

STARR ELECTRIC CO., Inc.

ELECTRICAL CONTRACTORS and ENGINEERS



1421 Battleground Ave.

Dial
275-4544

"YOUR BANK IN GREENSBORO"

NORTH CAROLINA NATIONAL BANK

12 CONVENIENT LOCATIONS IN GREENSBORO

MEMBER FEDERAL RESERVE SYSTEM • FEDERAL DEPOSIT INSURANCE CORPORATION

HANES-LINEBERRY FUNERAL SERVICE

"The Home of Thoughtful Service for 43 Years"

DIAL
272-5158

AROUND THE CLOCK
AMBULANCE

DIAL
272-5158

OXYGEN EQUIPPED
AIR CONDITIONED
TWO-WAY RADIO

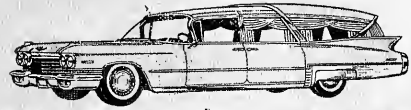

MEMBER BY INVITATION • NATIONAL SELECTED MORTICIANS

GEO. W. KANE INC.

GENERAL CONTRACTOR



601-604 Jefferson Standard Building, 101 N. Elm

Dial 273-5538 and 273-5539

We Invite You To Investigate Our Facilities For Handling Any Type of Insurance . . . All of Our Claims Are Handled Locally.

Dial 272-4174 - The Number Which Spells Financial Safety

WIMBISH INSURANCE AGENCY, INC.

Herbert G. Chase
George W. Perrett
Mrs. J. D. Franks, Jr.
Mrs. John W. Davis
Mrs. Edith M. Wimbish
F. "Jack" Sessions

917-25 SOUTHEASTERN BUILDING
102 NORTH ELM - GREENSBORO, N. C.

29th Year at Same Location

Joseph M. Hunt, Jr.

Robert G. Troxler
Mrs. Jean M. Higgs
Miss Catherine Bishop
Mrs. Concordia Smith
Charles C. Wimbish

SERVICE PLUS QUALITY
Stanley-Williams Rd., P. O. Box 3322
GREENSBORO, N. C.
WILLIAMS STEEL COMPANY, Inc.
STRUCTURAL and MISCELLANEOUS STEEL FABRICATORS
Tel. 299-0451



HOME OFFICE:
330 S. Greene
Dial 275-9681
Greensboro, N. C.

Southern Life
INSURANCE COMPANY
ESTABLISHED 1927

GENERAL AGENT:
225 N. Greene
Dial 275-8593
Greensboro, N. C.



GREENSBORO BRANCH OFFICE of the Jefferson Standard Life Insurance Company

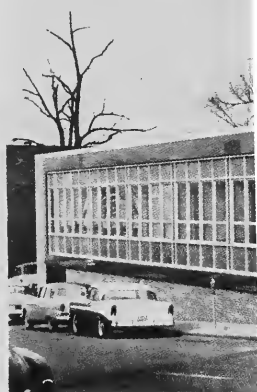

The University of North Carolina
at Greensboro

JACKSON LIBRARY



F
264
G7
1962

For Building Use Only

O'HEN

ENUE

W. H. ANDREWS, JR., C. L. U., Manager and Associates

DIAL 275-4565

W. M. COWHIG, JR., Cashier

HOWARD E. CARR, Supervisor — PETER V. VANSTORY, Supervisor

AGENTS

E. Frank Andrews
Carlton L. Foley
John R. Hughes, Jr.

Neal M. Jones
I. H. McNeill, Jr.
P. Lee Smith

Gary V. Snider
M. Stanley Sturm
John C. Thompson

CECIL M. FIELDS
President

IRVIN G. ANGEL
Secretary-Treasurer

BENNER and FIELDS INC.

Plumbing, Heating and
Air Conditioning Contractors

★ COMMERCIAL

★ INDUSTRIAL

★ RESIDENTIAL

New Boiler Installation and Replacements

Gas, Oil or Coal

Complete Line of Plumbing Fixtures

815 WINSTON STREET (ORD)

TELEPHONE 273-6919

E. L. RUMMAGE

CONSTRUCTION COMPANY



Grading — Excavating
Roads — Streets — Driveways
We Build Dams, Lakes and Clear Woodland

GRAVEL, CRUSHED STONE AND BUILDERS SAND

PROMPT DELIVERY

3 Miles W. of Pleasant Garden on Davis Mill Road

PLEASANT GARDEN, N. C.

PHONE 674-5571

P. O. BOX 187



Digitized by the Internet Archive
in 2011 with funding from
LYRISIS Members and Sloan Foundation

<http://www.archive.org/details/greensboroguil1962unse>

Hill's
GREENSBORO
(GUILFORD COUNTY, N. C.)
CITY DIRECTORY
1962

Including Guilford College

CONTAINS:

- Buyers' Guide and a complete classified business directory
- Alphabetical directory of business concerns and private citizens
- Complete street and avenue guide, including householders, and occupants of office buildings and other business places
- Numerical telephone directory

PLUS

Useful and interesting information about the city

PRICE \$55.00

HILL DIRECTORY COMPANY
PUBLISHERS

2910 W. CLAY ST. • P.O. BOX 6874
RICHMOND 30, VA.

Member Association of North American Directory Publishers
Copyright, 1962, by Hill Directory Company

Excerpt from Section 104, Title 17
United States Code Annotated

WILLFUL INFRINGEMENT FOR PROFIT.--Any person who willfully and for profit shall infringe any copyright secured by this title, or who shall knowingly and willfully aid or abet such infringement, shall be deemed guilty of a misdemeanor, and upon conviction thereof shall be punished by imprisonment for not exceeding one year or by a fine of not less than \$100 nor more than \$1,000, or both, in the discretion of the court.

F
73
G7
1963



PUBLISHERS NOTE

The information in this Directory is gathered by an actual canvass and is compiled in a way to insure maximum accuracy.

The publishers cannot and do not guarantee the correctness of all information furnished them nor the complete absence of errors or omissions, hence no responsibility for same can be or is assumed.

The publishers earnestly request the bringing to their attention of any inaccuracy so that it may be corrected in the next edition of the directory.

Hill Directory Company, Publishers

INTRODUCTION AND GENERAL INDEX

HILL DIRECTORY COMPANY, publishers of Southeastern Directories (publishers of the Greensboro City Directory since 1903), present to subscribers and the general public, this, the 1962 edition of the Greensboro City Directory, which also includes Guilford College.

Confidence in the growth of Greensboro's industry, population and wealth, and in the advancement of its civic and social activities, will be maintained as sections of this Directory are consulted, for the Directory is a mirror truly reflecting Greensboro to the world.

The enviable position occupied by HILL'S Directories in the estimation of the public, has been established by rendering the best in Directory service. With an unrivaled organization, and having had the courteous and hearty cooperation of the business and professional men and residents, the publishers feel that the result of their labors will meet with the approval of every user, and that the Greensboro Directory will fulfill its mission as a source of authentic information pertaining to the community.

Four Major Departments

The four major departments are arranged in the following order:--

I. THE BUYERS' GUIDE constitutes the first major department of the Directory, printed on yellow paper. In the first section of this department, grouped under appropriate headings, are included the advertisements and business cards of firms and individuals desiring to make a complete presentation of their products or services. Following this is the Classified Business section, which embraces a list of the names and addresses of all business and professional concerns of the community, arranged in alphabetical order under appropriate headings—a catalog of all the activities of the community. The Buyers' Guide represents reference advertising at its best, and merits the attention of all buyers and sellers seeking sources of supply or markets for goods. In a busy and diversified community like Greensboro, the necessity of having this kind of information up-to-date and always immediately available, is obvious. The Directory is the common intermediary between buyer and seller, and plays an important role in the daily activities of the commercial, industrial and professional world.

II. THE ALPHABETICAL LIST OF NAMES of residents and business and professional concerns, is the second major department, printed on white paper. This is the only record in existence that aims to show the name, marital status, occupation and address of each adult resident of Greensboro, and the name, official personnel, nature and address of each firm and corporation in the community.

III. THE DIRECTORY OF HOUSEHOLDERS, INCLUDING STREET AND AVENUE GUIDE is the third major department, printed on green paper. In this section the numbered streets are arranged in numerical order, followed by the named streets in alphabetical order; the numbers of the residences and business concerns are arranged in numerical order under the name of each street, and the names of the householders and concerns are placed opposite the numbers. The names of the intersecting streets appear at their respective crossing points on each street. Special features of this section are the designation of tenant-owned homes and the listing of telephone numbers.

IV. THE NUMERICAL TELEPHONE DIRECTORY is the fourth major department, printed on blue paper.

Community Publicity

The Directory reflects the achievements and ambitions of the community, depicting in unbiased terms what it has to offer as a place of residence, as a business location, as a manufacturing site and as an educational center. To broadcast this information, the publishers have placed copies of this issue of the Directory in Directory Libraries, where they are readily available for free public reference, and serve as perpetual and reliable advertisements of Greensboro and vicinity.

The Greensboro Out-of-Town City Directory Library

Through the courtesy of the publishers of the Greensboro City Directory, a Directory Library is maintained in the offices of the Greensboro Chamber of Commerce, for free reference by the general public. This is one of more than 1,000 Directory Libraries installed in cities and towns throughout the U. S., Canada and Puerto Rico by members of the Association of North American Directory Publishers, under whose supervision the system is operated.

The publishers appreciatively acknowledge the recognition by those progressive business and professional men who have demonstrated their confidence in the City Directory as an advertising medium, with assurance that it will bring a commensurate return.

INDEX TO ADVERTISERS

Page numbers below refer to the Buyers' Guide Section

	Page
Advertising Enterprises	6
Aire-Flo Heating & Air Conditioning Co.	106
Airport Restaurant Inc.	158
Alexander & Mann Motor Co Inc.	16
Allen H V Co Inc.	142
Allied Loan & Finance Co.	122
Alston George Co.	156
Aluminum Window & Door Co Inc.	25
American Credit Co.	123
American Printing Co Inc.	144
American & Southern Insurance Co.	115
Anderson Patrol Inc & Detective Agency.	72
Arthur Murray School of Dancing.	68
Bainbridge & Dance Well Drilling Contractors Inc.	185
Baker Furniture Co Inc.	97
Baldwin-Garrett Co Inc.	86
Bank of Greensboro.	27
Barker-Cochran Construction Co Inc.	52
Barnes H D Inc.	53
Beach's Al House of Hair.	30
Belk's Department Store.	69
Beil H Ivon Jr Landscape Contractor.	182
Bellamy Auto Service.	16
Ben's Garage.	19
Benner & Fields Inc.	B
Bennett's Upholstering Co.	99
Berry Coal & Oil Co.	49
Berry's Auto Parts Co Inc.	21
Berry's Inc.	17
Big Glass Restaurant.	158
Binswanger Glass Co.	101
Bi-Rite Super Markets Inc.	102
Blue Bell Inc.	47
Blue Bird Taxi of Greensboro Inc.	177
Bonnie-Kay's Seafood Restaurant.	158
Boren Clay Products Co.	35
Bowles Realty & Insurance Co.	153
Brewer Paint & Wallpaper Co.	139
Bridges Furniture Co.	95
Brinsfield Lincoln-Mercury Inc.	11
Brooks Lumber Co.	124
Brown Construction Co.	58
Brown D E.	58
Brown Realty Co Inc.	148
Bullock & Humble Contractors.	107
Bullock Weatherstripping Specialists.	67
Burtner Furniture Co.	96
Burton Motors Inc.	19
Campbell's Cleaners.	76
Canter Electric Co.	81
Carlton Phil R Inc.	110
Carolina Realty Co.	153
Carter & Palmer Atlantic Service.	168
Central Carolina Warehouses Inc.	183
Champion Storage & Trucking Co Inc.	133
Charlotte Liberty Mutual Insurance Co.	118
Clendenin, Wrenn & Kirkman.	154
Cleo's Hair Styling Salon.	31
Coble H L Construction Co.	54
Coble Plumbing & Heating.	61
Coble Sporting Goods Co Inc.	171
Contessa Ltd.	8
Cooke Furniture Co.	97
Covill Insulation Co of N C.	109
Cox Radiator Co.	20
Crutchfield-Browning Drug Store.	74
Cummins Diesel Sales Corp.	85
Curl's Quality Oil Co.	91
Custom Cabinet & Furniture Manufacturing Co.	40

Cypress Electric Co.	left side lines and	81
Daniels Sunoco Service.	right side lines and	168
Deal Printing Co Inc.	left side lines and	144
Dependable Blow Pipe Co.	right side lines and	169
Dillard Paper Co.	right top cards and	139
Dixie Sales Co Inc.	left side lines and	20
Dixisteel Building.	left top lines and	174
Dixon & Waynick Co Inc.	back cover, 107 and	143
Dodson Used Auto Parts Co.		22
Duke Power Co.	back cover, right side lines and	77
Dye Tire & Recapping Co Inc.	left side lines and	180
East Lee Sunoco Service.	right bottom cards and	169
Eckerd's Drug Stores.	left bottom lines and	74
Economy Concrete Co.	left top cards and	65
Electric Supply & Equipment Co.	right top cards and	80
Elkins Farm Center Inc.		87
Elm Street Pharmacy Inc.		75
Farabee Machine & Parts Co Inc.	right bottom cards and	21
Fields & Leftwich.	left bottom lines and	91
First Citizens Bank & Trust Co.		23
Fleming-Shaw Transfer Co Inc.	right top cards and	133
Florida Street Barber Shop.		30
Flower Land.	right side lines and	88
Forbes & Dick Funeral Service.	back cover and	92
Friendly Center Inc.	Tabbed Insert at name in Alphabetical Section and	170
Friendly Shopping Center.	Tabbed Insert at name in Alphabetical Section and	170
Frye & Webster Cleaners & Laundry.		121
Gaines L E Plastering Co.	right side lines and	139
Gallagher Insurance Agency.		115
Gardner Plumbing Co.	right top cards and	140
Garrison Arth D Jr.		61
Gate City Motor Co Inc.	back lip margin and	12
Gate City Paint Co Inc.	right top cards and	137
Gate City Roofing Co Inc.	right bottom lines and	160
Gate City Savings & Loan Association.	left top lines and	164
General Greene Motel.	right top cards and	131
General Linen Supply Service.	left top cards and	121
General Radio Service.		145
Glidden Drive-In Paint Center.		138
Godwin & Reese Insurance Agency Inc.	right top lines and	118
Golden Ralph J Insurance Agency.		116
Goodwin Inc.	left side lines and	141
Grant's Beauty Salon.	left bottom cards and	33
Gray Oil Co Inc.		90
Greensboro Auto Parts Co Inc.		22
Greensboro Awning Co.	right bottom lines	
Greensboro Bag Co Inc.25 and	179
Greensboro Blueprinters.		33
Greensboro Broadcasting Co Inc.5 and	36
Greensboro Coca-Cola Bottling Co.	right top lines and	50
Greensboro Ice & Coal Co Inc.	right side lines, 49 and	90
Greensboro Laundry & Cleaners Inc.	left top cards and	121
Greensboro Marble & Tile Co.	left bottom lines and	88
Greensboro News Co.	left and right side lines, 3 and	134
Greensboro Travelodge.	right side lines and	128
Greensboro War Memorial Auditorium & Coliseum.	Tabbed Insert at beginning of Alphabetical Section and	7
Griffin J H & Sons Inc.		162
Griffin Roscoe Shoe Co Inc.		169
Guaranteed Waterproofing Co The.	left top cards, 39 and	61
Guilford Builders Supply Co Inc.	left top lines and	38
Guilford Electronic Supply Inc.	right bottom lines and	82
Guilford Galleries Inc.	left top lines and	97
Guilford Memorial Park Inc.	right top cards and	41
Guilford Mortgage Co.		148
Guilford Septic Tank Service.	right top cards and	167
Hall-Putnam Clothing Co Inc.	left bottom lines and	42
Ham Coal Co.	left side lines and	48
Hanes-Lineberry Funeral Service.	front cover, right top lines and	93
Harden & Harden Auction Co.	left side lines and	10
Harden Oil Co Inc.	left side lines and	91
Hardware Distributors Inc.	left bottom lines and	103
Hargett Funeral Home.	right bottom cards and	95
Hargrove Marvin J.	left side lines and	65
Hennis Freight Lines Inc.	left bottom cards and	132
Hertz Rent-A-Car System Licensee.	right side lines and	23

	Page
Hertz Rent-A-Truck System Licensee.....	right side lines and 23
Hidden Valley Day Nursery.....	left top cards and 68
Higgins A W Furniture Co Inc.....	right bottom cards and 97
Higgins Cycle Shop.....	left side lines and 33
Hill Directory Company.....	73
Hill Harry L.....	left top cards and 61
Hodgin Roofing & Supply Co Inc.....	left side lines and 161
Holiday Inn.....	left top lines, Tabbed Insert at Street Guide and 129
Holladay David M Realtor.....	left bottom cards and 154
Hollowell & Associates Inc.....	right bottom cards and 85
Home Credit Co of Greensboro Inc.....	122
Home Federal Savings & Loan Association of Greensboro.....	front cover, right top and side lines and 163
Home Finance Co of Greensboro Inc.....	left side lines and 123
Home Specialty Co.....	88
Hotel O'Henry The.....	108
Howard Johnson's Motor Lodge.....	right top cards and 131
Hughey Tile Co.....	179
Ike's Garage.....	left side lines and 100
Interlock Screw & Bolt Corp.....	34
Jackson Plumbing & Heating Co.....	141
Jefferson Standard Life Insurance Co.....	front stencil, A and 111
Jessup Co.....	142
Johnson & Aulbert Clothing Co.....	45
Johnson Horace W.....	119
Jones Brothers Bakery Inc.....	left top cards and 26
Kane George W Inc.....	front cover and 55
Kearns Paint Co Inc.....	left side lines and 138
Kellett Harry D Inc.....	left top lines and 13
Kern C J Contractor.....	right side lines and 59
Key Realty Co.....	right side lines and 149
Keziah Used Cars Inc.....	left side lines and 17
King-Zane Motors Inc.....	14
King's Business College.....	39
Kirk's Sineath Motor Co.....	right bottom lines and 24
Kirkman & Koury Inc.....	right top cards and 149
Kriegsman's Inc.....	left top cards and 99
Lackey R Norris.....	138
Lambeth Construction Co.....	left top and bottom lines and 56
Lambeth-Troxler Funeral Home.....	front lip margin, left top lines and 94
Lancaster J M Inc.....	left side lines and 125
Lane Drug Stores.....	75
Lawdale Drive In Restaurant.....	158
Leon's Beauty Salons.....	right side lines and 32
Lewis Contracting Co.....	right top lines and 51
Lewis F D & Son Inc.....	right bottom lines and 51
Lewis Sales Co Inc.....	51
Liberty Oak Grocery & Esso Service Station.....	102
Little Johnson's Barber Shop.....	left side lines and 30
Lowdermilk Electric Co.....	82
Lowdermilk Realty Inc.....	left bottom lines and 154
Lucas Travel Agency Inc.....	182
M & J Finance Corp.....	left top cards and 123
Mac's Concrete Construction Co Inc.....	right side lines and 64
Manpower-Salespower Inc.....	right side lines and 83
Marsh's Garage & Body Shop.....	18
Marshall-Shaw Plumbing & Heating Co Inc.....	140
Martin's Studio.....	139
Mary's Restaurant & Hotel.....	157
Matt's College Inn.....	left top cards and 159
McIntosh J H.....	right top cards and 62
McMillan Furniture Co.....	left side lines and 98
Mendenhall Lumber Co Inc.....	38
Metts Carey Realtor.....	right side lines and 154
Meyer's Department Store.....	71
Miller Furniture Co Inc.....	left bottom lines and 96
Mr Lee's Beauty Salon.....	left top cards and 32
Mitchell-Fry Insurance Agency Inc.....	back cover, right top lines and 112
Modern Plumbing Co Inc.....	left bottom cards and 141
Monroe Calculating Machine Co Inc.....	right side lines and 34
Monroe N C Construction Co Inc.....	left top lines, Y and 57
Monsees-Wrenn Lumber Co Inc.....	right side lines and 39
Montaldo's.....	left top lines, left bottom cards and 46
Moore Electric Co.....	80
Moore Realty & Mortgage Co.....	left side lines and 150
Morgan's Trailer Court.....	left bottom cards and 181

	Page
Morrison-Neese	98
Moser C E & Sons. left side lines and	62
Musico Corp. left side lines	
National Cash Register Co The. right top cards and	2
Needham W F. right bottom lines and	59
North Carolina Broadcasting Co Inc. backbone, right bottom lines, 5 and	145
North Carolina National Bank. front cover, left top lines and	29
North Carolina School of Dance. right bottom cards and	68
North State Chevrolet Co Inc. left side lines	
North State Engraving Co.	86
North State Pyrophyllite Co Inc. right bottom lines and	87
Nuckles Barbecue. left side lines	
Nuckles Restaurant. left side lines and	157
Oaks Motel The. right side lines and	131
Odell Mill Supply Co.	179
O'Henry Hotel The.	108
Patterson Earl F.	62
Pegram-West Inc. left top cards, Tabbed Insert at Millwork in Classified Business Directory and	37
Perdue Bros Auto Body Repair.	18
Perma-Shade Awning Co Inc. right bottom cards and	25
Pet Dairy Products Co. right bottom lines and	67
Phipps Hardware Co Inc. right side lines and	104
Piedmont Loan Co Inc.	123
Piedmont Natural Gas Co Inc. right bottom lines and	100
Prago-Guyes Inc. right top lines and	9
Ready Mixed Concrete Co. left bottom lines	
Real Estate Appraisers Inc.	156
Reavis Excavating. right top cards and	66
Remco Supply Inc.	108
Rent-A-Car Inc. right side lines and	23
Rhodes Furniture.	98
Richardson Motor Co.	19
Richardson Realty Inc.	150
Robbins John Motor Co Inc. right side lines and	182
Robins & Weill Inc.	151
Rudd Clyde & Associates Inc.	175
Ruffin and Sanders Realty & Construction Co Inc. right bottom cards, 62 and	155
Rummage E L Construction Co. left top cards and	C
Sanitary Barber Shop.	31
Sapp's Body Works. right top cards and	20
Savage Builders Inc.	63
Schenck & Co. right top cards and	116
Schenck Paul W Agency. right top cards and	116
Schiffman's. right top cards and	120
Scott Seed Co. left side lines and	166
Scruggs Florist.	89
Sears, Roebuck And Co.	71
Sedgefield Ornamental Iron Works. left side lines and	136
Senn, Forbes & Senn.	117
Setzer E B Grading & Construction Co Inc. left side lines and	60
Sharpe Terry D Agency. left top lines and	117
Shaw J Bernard.	155
Shepherd Brothers Carpet Shop.	40
Sink Edwin M.	155
Slater C H Realty & Mortgage Corp. right side lines and	151
Smith-Courtney Co. left bottom lines and	127
Smith R H Plumbing & Heating Co.	143
South Atlantic Bonded Warehouse Corp. right side lines and	132
Southern Converting Co Inc. left top cards and	166
Southern Elevator Co.	82
Southern Life Insurance Co. front cover, left top cards and	113
Southern Mapping & Engineering Co. right top cards and	85
Southern Realty Investments.	152
Southern Sales Co Inc. left top cards and	180
Southern Tractor-Power Mower Co. right bottom lines and	181
Southern Waste Paper Co.	184
Southside Hardware Co Inc. left top lines and	105
Square Deal Motors. left side lines and	100
Stamper Optical Co. right top cards and	135
Standard Roofing & Sheet Metal Co.	162
Starmount Company. right side lines and	146
Starr Electric Co Inc. front cover, left top cards and	78
Stay-Right Septic Tank Co Inc.	167
Stevens Insurance Inc. right side lines and	118
Stone E B Finance Co Inc. left side lines and	124

	Page
Strader Heating & Air Conditioning Co.	66
Strong Tire Service Inc.	180
Summers J D Construction Co.	60
Talley Electric Co Inc.	79
Tatum-Dalton Transfer Co.	183
Technical Reproduction & Supply Corp.	84
Telephone Answering Service of Greensboro N C Inc.	178
Term Plan Inc.	87
Thalhimers-Ellis Stone.	70
Thomas Electrical Contractors Inc.	81
Thompson-Arthur Paving Co Inc.	130
Townhouse Motor Lodge.	15
Traders Chevrolet Co Inc.	176
Truitt Metal Fabricators Inc.	98
Tucker-Jones Furniture Co Inc.	168
Vamp's Service Station.	43
Vanstory Clothing Co.	20
Vaughn Auto Supply	89
Vestal's Flower & Gift Shop.	145
W B I G Broadcasting Station.	4
W F M Y-T V.	36
W G B G Radio Broadcasting Station.	145
W Q M G.	174
Wachter Surveys Inc.	75
Wade's Dry Cleaning Co Inc.	143
Wall "Pete" Plumbing Co Inc.	152
Weaver Realty Company.	106
Webster Heating & Cooling Co.	172
Webster's Frank Steam Cleaning Service.	10
West-Rogers Inc.	63
Westerband's Shop.	147
White David J Realtor.	X
White's Iva Florist.	67
Wilkinson Craft Shop	125
Willard J A Co	173
Williams Steel Co Inc.	153
Wilson-Legare Inc.	114
Wimbish Insurance Agency Inc.	165
Wood Evelyn Reading Dynamics Institute	135
Wyrick S T & Co.	126
Wysong & Miles Co	44
Younts-De Boe Co.	44

GREENSBORO

ONE OF THE SOUTH'S IMPORTANT DISTRIBUTION CENTERS

(Courtesy Greensboro Chamber of Commerce)



Monument to Gen. Nathanael Greene,
Hero of the Battle of Guilford Court House

Greensboro, located in almost the geographical center of North Carolina, has long been a transportation focal point that in early years contributed much to the city's present size and position.

Because of its central location, Greensboro was placed on the main railroad lines and highways. And when airline facilities were being installed around the country in the 1920's, the city was included in the first north-south mainline service. These transportation facilities and its location were among the more important factors that have made Greensboro natural as an industrial and distribution site, both wholesale and retail.

In its early years, Greensboro became the home of several colleges and is now one of the educational centers of the nation. This, of course, has contributed much to the cultural growth so that the city is a well-rounded, progressive community.

Greensboro, known as "The Insurance Center of the South," is also the home of the world's leading textile manufacturers, a leader in education, and the location of one of the world's largest cigarette manufacturers, P. Lorillard Co.

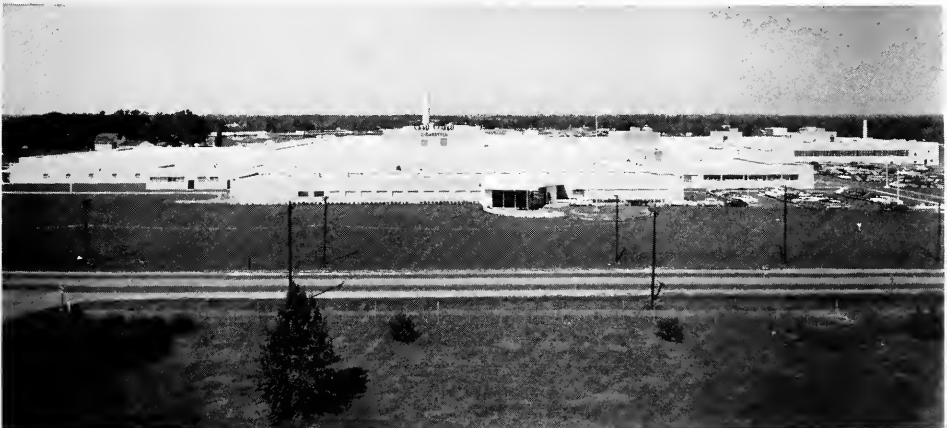

P. Lorillard Co.

Statistical Review

FORM OF GOVERNMENT--Council, City Manager.
 POPULATION--City, 125,000; Greensboro-High Point metropolitan district, 250,000. 99.9 per cent American-born.
 AREA--50 square miles.
 ALTITUDE--839 feet above sea level.
 CLIMATE--Mean annual temperature, 69.2 degrees; average annual rainfall, 42.5 inches; days of clear sunshine annually, 136; humidity, 42.4 per cent.
 PARKS--29, with 595 acres.
 ASSESSED VALUATION--\$442,635,924, with \$1.27 per \$100 tax rate.
 BONDED DEBT--\$31,294,000.
 COMMERCE--Latest business census shows 1,096 retail establishments and 529 wholesale firms. One-sixth of the State's population lives in Greensboro's 12-county trading area, one-fifth of the retail sales are made there, and one-fourth of the State's manufactured goods produced there.
 FINANCIAL DATA--4 banks, with total deposits of \$1,571,057,912 (Dec. 31, 1961), and total resources of \$1,812,813,089, and 3 savings and loan associations with total assets of \$101,625,328.
 POSTAL RECEIPTS--\$4,356,925 for 1961 calendar year.
 TELEPHONES IN SERVICE--73,539.
 CHURCHES--206, representing almost all denominations.
 BUILDING AND CONSTRUCTION--Value of building permits for 1961, \$30,444,654.
 REAL ESTATE--36,687 homes with 55.2 per cent owned by occupants.
 TRADE AREA--Retail and wholesale area has radius of 50 miles with a population of about 1,400,000.
 NEWSPAPERS--2 dailies and 3 weeklies.
 RADIO STATIONS--WBIG, WGBG, WCOG, WPET, and WMDE-FM.
 TELEVISION STATIONS--WFMY-TV (100,000 watts), and WUNC-TV (100,000 watts).
 RAILROADS--Southern Railway operates 16 passenger and 14 freight trains daily.
 HIGHWAYS--U. S. 29, 70 (main east-west), 220 (main north-south), and 421 and Interstate 40.
 AIRPORT--Greensboro-High Point-Winston-Salem Airport is 6 miles from the city on U. S. 421. Served by Eastern, United and Piedmont Airlines with 40 flights daily.
 AUTOMOBILE REGISTRATIONS--36,567.
 HOSPITALS--4, with total of 808 beds.
 EDUCATION--Woman's College of the University of North Carolina, Greensboro College, Guilford College, Greensboro Division of Guilford College, Bennett College, and Agricultural and Technical College of North Carolina.
 36 public schools, including 4 senior high and 10 junior high; 4 parochial schools, including 1 high school. Number of pupils in public schools, 23,312; parochial, 948. Number of teachers in public schools, 975, parochial, 35. Value of public school property, \$20,000,000; parochial, \$1,730,000.
 8 institutions of higher education in the county with about 10,340 students; 34 rural public schools.
 PUBLIC LIBRARIES--2 in Greensboro with 184,990 volumes. Including college libraries, books total 623,147.
 CITY STATISTICS--Total street mileage, 562.48 with 441.26 miles paved. Miles of gas mains, 263, sewers, 428. Number of water meters 33,921, electric meters, 87,390, gas meters, 12,588. Pumping capacity of municipal waterworks, 90 million gallons daily; daily average pumpage, 12 million gallons; 425 miles of mains.
 Fire Department has 193 men with 10 stations and 21 pieces of motor equipment. Police department has 214 men and 22 women with 1 station and 60 pieces of motor equipment.

General Review

GUILFORD COUNTY--Settled chiefly between 1750 and 1770 by Ulster Scots Presbyterians, English Quakers and German Lutherans and Calvinists (German Reformed), the county was established in 1771 from parts of Orange and Rowan counties. It was named after the Earl of Guilford. Containing some 624 square miles, Guilford County in 1950 had a population of 191,057.

GREENSBORO--The county seat was chartered in 1808 and named after Gen. Nathanael Greene, American leader in the Battle of Guilford Courthouse. U. S. Census figures show steady growth: 1890-3,317; 1900-10,035; 1910-15,895; 1920-19,861; 1930-53,569; 1940-59,319; 1950-74,389; 1960-119,574. The population is 99.9 per cent American-born with Negroes making up twenty-five per cent of the total.

POINTS OF HISTORIC INTEREST--Guilford Courthouse National Military Park is located on the site of the Battle of Guilford Courthouse. Here Gen. Greene fought one of the final and significant battles of the Revolution in North Carolina and the losses Cornwallis suffered contributed in large part to his surrender at Yorktown several months later. Maintained as a national park, the site has an historical museum and many monuments, including Gen. Greene, Winston, Caldwell, and the famous "giant" Peter Francisco.

O. Henry, one of the most famous writers of this country, was born in Greensboro. A bronze tablet on the Masonic Temple identifies his birthplace. O. Henry exhibits are to be found in the Greensboro Historical Museum, at the Greensboro Public Library and the O. Henry Hotel.

Dolly Madison's Well--This site, identified by a marker near Guilford College, marks the birthplace of the wife of the fourth U. S. president.

The home and famous classical school of Dr. David Caldwell, first pastor of Buffalo and Alamance Presbyterian Churches, Guilford County's first first-citizen, minister, educator, physician and statesman, are marked by plaques on Friendly Road near their sites.

The Greensboro Historical Museum, containing many well-preserved relics from the city's past, is located in the Municipal Center on Church Street.

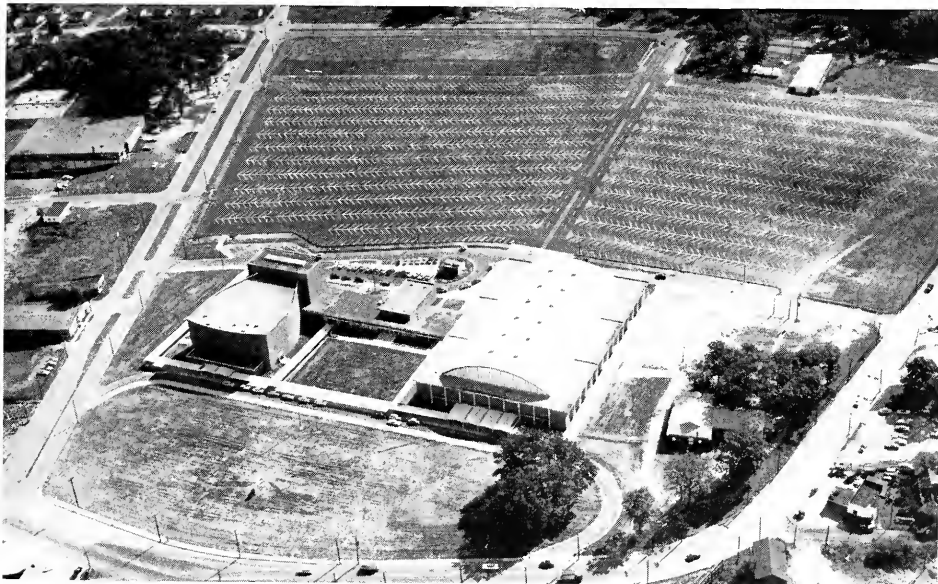

Greensboro War Memorial Auditorium-Coliseum



Library at Woman's College of the University of North Carolina

COMMERCE AND TRADE

Greensboro is easily accessible to a 50-mile trade area with a population of about 1,400,000. Retail sales for the area in 1959 totaled \$1,338,533,000.

Greensboro is the principal market of the northern Piedmont section of the State. There are some 1,500 retail, service and professional outlets and nearly 2,000 salesmen and agents who distribute a wide variety of merchandise of a much larger territory.



Jefferson Standard Life Insurance
Company Building

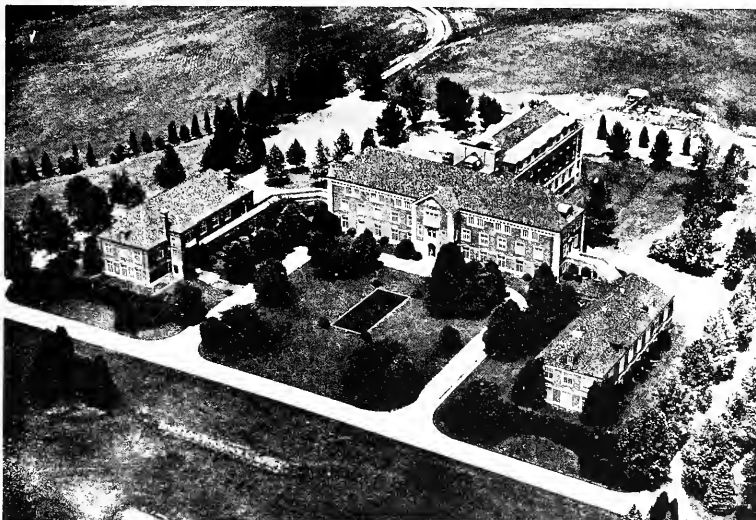

Pilot Life Insurance Company Home Office

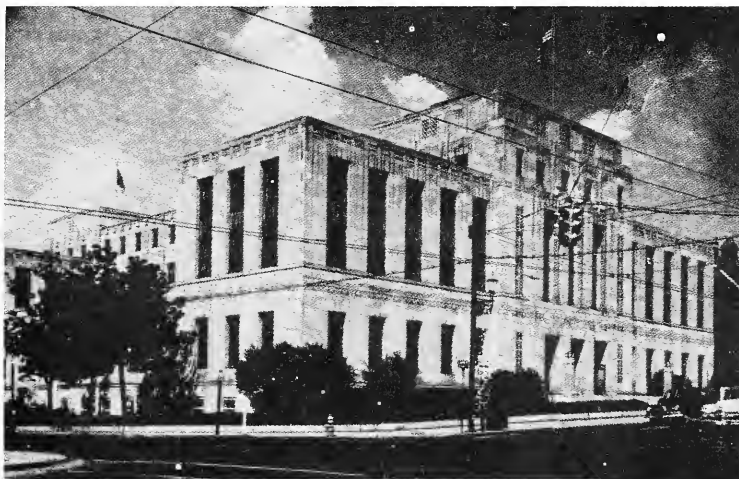

United States Post Office, Greensboro, N. C.

The home offices of several large insurance companies, plus territorial and general agencies of many national firms, have given the city its title of the "Insurance Center of the South."

Although not the largest tobacco market in the Old Belt, Greensboro's market is growing the most rapidly of any in the section. Reactivated in 1949 after twenty-five years of inactivity, the market has increased its sales faster than any other in the Old Belt. This growth is due mainly to the excellent management and Greensboro's location in the center of one of the nation's finest tobacco-growing areas.

GOVERNMENT

Greensboro is administered by a non-partisan council of seven members elected at large who employ a full-time city manager.

Good management of the city is reflected in nationally-recognized superiority in public health administration, reduction of fire losses and low insurance rates, salability of municipal bonds, efficient police protection, well-paved streets, and modern sewerage and sanitation facilities. These and other evidences of good government have given Greensboro an atmosphere of enterprise and well-being.



Greensboro Municipal Building

Administering the affairs of Guilford County is a commission of five members elected at large. With its county manager, it is generally regarded as one of the best managed counties in the State, and is frequently pointed out as a model by the N. C. Institute of Government.

EDUCATION

Guilford County has eight institutions of higher education with about 10,340 students, 34 modern consolidated rural public schools, and 36 city public schools with an enrollment of 23,312.

Woman's College of the University of North Carolina--This is the largest residence woman's college (3,139 students), in the U. S. with advanced schools of music, art, dramatics, home economics, physical education, and secretarial science. Ranking high among the liberal arts colleges in America, Woman's College grants bachelor of arts and science degrees and offers graduate work. It was founded in 1891. The present Chancellor is Dr. Otis A. Singletary.

Greensboro College (Methodist-co-ed)--For a century this college, now co-educational, has been regarded highly as a liberal arts school. Courses are offered leading to bachelor degrees in music, dramatics, and cultural subjects. The president is Dr. Harold H. Hutson. Number students enrolled--600. Value of college property--\$3,746,000. Number of volumes in college library--39,000.

Guilford College (Quaker-co-ed)--This accredited liberal arts college was chartered in 1834. Dr. Clyde A. Milner is president. There are 722 students.

Greensboro Division of Guilford College--Organized in 1948 primarily to offer night classes to adults, the unit has now grown to more than 1,800 students. Classes are now offered (1) college graduates (2) college students (3) adults who did not attend college. A new \$500,000 building was dedicated in 1959. Dr. Grady Love is the director.

High Point College (M. P.)--This institution was founded in 1924 at High Point to offer liberal arts courses leading to bachelor degrees. Dr. Wendell M. Patton, president. 1,250 students are enrolled.

Oak Ridge Military Institute (R. O. T. C.)--Founded at Oak Ridge in 1851, this boys' preparatory school with 213 boys enrolled holds a long record for highest rating by the War Department. Col. T. O. Wright is the commandant.

Agricultural and Technical College (N.)--Founded by the State of North Carolina in 1891, A & T is among the largest Negro colleges (2,732 students) in the U. S. Bachelor degrees are offered. Dr. Samuel D. Proctor is president.

Bennett College (N.)--Liberal arts courses and bachelor and master degrees. This is the oldest (founded in 1873) of the four Negro colleges in Greensboro with 600 students. Dr. Willa B. Player is president.

Palmer Memorial Institute (N.)--This non-denominational Christian cultural school was founded in 1902. Dr. Wilhelmina M. Crosson is president with 208 students enrolled.

INDUSTRY

Of 80,000 persons employed in Greensboro, approximately 24,000 are in manufacturing industries. The annual payroll of manufacturing industries in Greensboro is about \$87,000,000.



Burlington Industries

Greensboro's industrial structure is a broad one. The city has cotton, and synthetic textile mills; women's hosiery and men's hose mills; woodworking, laundry, sawmill, farm tool, machine tool, and sheet metal industries; general foundry and stove works; ornamental iron and steel fabricators; overalls, work pants, and sleeping garment plants; cigarettes; electronics equipment; fertilizer plants; belting and textile specialties factories; lumber and mill work plants; chemicals and pharmaceutical manufacturers; coffee roasting, flour and food products plants; auto body builders; ice cream and dairy products plants; printers and bookbinders; and a variety of specialty manufacturers.

Cone Mills, the largest producer of cotton denim in the world, and Burlington Industries, Inc., the largest textile manufacturers in the world, maintain their headquarters in Greensboro. Two other important Greensboro industries are Blue Bell, Inc., the largest manufacturer of overalls and work clothes in America, and Pomona Terra-Cotta Company, the largest manufacturer of clay pipe in the South. Richardson-Merrell Inc. (formerly Vick Chemical Company) and its many products are known around the world. P. Lorillard Company operates one of the world's most modern cigarette factories in Greensboro.

Also located in Greensboro are the synthetics division headquarters of J. P. Stevens & Co., Inc., a multi-million-dollar Sears, Roebuck And Co. mail order plant; a folding carton plant of the Container Corp. of America; and an electronics plant of Western Electric Co.

The principal industrial advantages are climate, good living and working conditions, availability of intelligent native labor, efficient public utilities, adequate power, competitive transportation facilities, accessibility to raw materials and markets, low taxes and insurance, and good government.

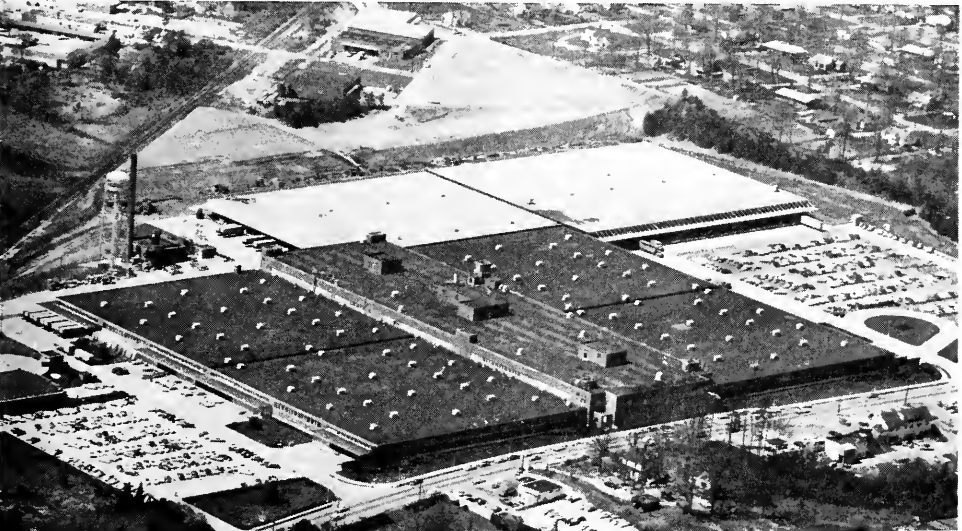

Sears, Roebuck And Company Mail Order Plant

TRANSPORTATION

Regular daily schedules include: 16 passenger trains, 156 buses, 40 airline flights, 14 freight trains, and 14 package cars.

Greensboro is the center of rail, highway and air transportation of the northern Piedmont. It is served by the main line of Southern Railway (double track) that runs north and south, and 4 branch lines, Southern operated, providing east-west service.

Modern union passenger, mail, and express terminals are maintained with free pick-up and store delivery on LCL shipments. The REA Express has express service on practically all passenger trains. This makes available passenger train express service at railroad freight rates to all points in the State and to a large portion of Georgia, South Carolina, Tennessee, Virginia, and part of West Virginia.

More than 2,500 miles of hardsurfaced highways within a radius of fifty miles provide a means of easy access to Greensboro for the 175,000 automobile owners in the area.

Standard bus lines travel in eight directions to connect all principal cities, Atlantic Greyhound, Queen City Coach, Carolina Coach, and others operate under State regulations and clear through a union terminal.

The Greensboro-High Point-Winston-Salem Airport, a pioneer in the Southeast, serves the Northern Piedmont area. The airport is served by Eastern Airlines, United Airlines and Piedmont Airlines. In addition to paved runways, the airport also has a weather bureau, hangars, restaurant, and complete radio equipment.

Greensboro also has a large number of trucking companies with excellent warehouse facilities. The companies operate large fleets in all directions which adds further to the city's transportation facilities. This, and the density of population, make Greensboro more easily accessible to more people than any other city in the South Atlantic States.

RELIGIOUS FEATURES

The church has always been a powerful and constructive force in the life of every Guilford County neighborhood. The Quaker Meeting House at New Garden (now Guilford College) was established in 1752 and Old Buffalo Presbyterian Church organized in 1756.

Today all leading denominations are represented--Protestant, Catholic, Jewish--and maintain hand-some places of worship. There is a broad religious tolerance activated by progressive ministerial associations and the Council of Protestants, Catholics and Jews.

The social life of many rural communities centers around neighborhood churches, and urban churches also have highly developed social programs.



Sedgefield Inn

RECREATION, SOCIAL AND CULTURAL ACTIVITIES

Greensboro is strongly sports-minded, golf being the most popular form of recreation. There are 6 golf courses--5 country clubs and one public course. Since 1938 the Junior Chamber of Commerce has been promoting the Greater Greensboro Open Golf Tournament, which has become one of the best-known tournaments on the national circuit. In 1960 and early 1961, four modern bowling establishments were built, with 100 ten pin and 44 duck pin alleys.

Greensboro boasts both a baseball team and ice hockey team. The North Carolina Coaching Clinic and All-Star Games held annually at Woman's College bring high school graduates from more than 110 communities in the State, and the North Carolina Closed Tennis Tournament has been held in Greensboro each summer since the early 1930's.

Nearby facilities are available for fishing, boating, swimming, and hunting of duck, quail, fox and deer. Modern country clubs at High Point, Sedgefield, Starmount and Greensboro have handsome club-houses where many social gatherings are held: riding, fox hunting, musical programs, dancing, bridge, tennis, skeet, swimming and others.

The schools and colleges schedule continuous series of recreational and educational entertainment, and athletic events throughout the school year; and over 500 clubs aid specifically in many recreational undertakings. A total of 595 acres is reserved for parks and playgrounds, and a full-time recreational director is employed to promote activity throughout the year. Plans are underway to purchase and improve in excess of 1,000 acres for park purposes.

Few sections offer greater opportunity for year-round living out-of-doors, or more varied recreational advantages. Pinehurst and Roaring Gap resorts are within two hours' drive, and the city lies between the mountain and seashore resorts.

The Greensboro Historical Association operates a city museum with a special section devoted to native William Sydney Porter. The City Recreation Department and the Junior League operate a junior museum. The U. S. Park Service maintains Guilford Battleground National Park, where a zoo is one of the features.

Commercial amusement may be found through 7 motion picture theatres and 5 drive-ins; 1 roller skating rink, 3 riding academies, 5 bowling alleys, and ice skating at the new Auditorium/Coliseum.

The Greensboro War Memorial Coliseum was completed late in 1959. Facilities include an auditorium seating 2,439, an arena with a capacity of 9,948, as well as other meeting and exhibition areas, with provisions for closed circuit television.

With the completion of the Auditorium/Coliseum, the already busy schedule of social and cultural events was stepped up. Regular music and lecture series bring outstanding attractions to Greensboro--concert artists, symphony orchestras, plays, authors and other lecturers--now augmented by circuses, ice hockey games, New York theatricals. Woman's College, Greensboro College, and Guilford College serve as an outlet for amateur theatricals.

The Greensboro Arts Council, Inc., organized in 1958, carries out a city-wide cultural program in both the performing and graphic arts.

**For additional information contact the
Greensboro Chamber of Commerce
Greensboro, N. C.**



FAIR PRACTICE CODE

for ADVERTISING and SELLING

recommended by the ASSOCIATION OF

BETTER BUSINESS BUREAUS, INC.

I. Serve the public with honest values.

II. Tell the truth about what is offered.

III. Tell the truth in a forthright manner so its significance may be understood by the trusting as well as the analytical.

IV. Tell customers what they want to know – what they have a right to know and ought to know about what is offered so that they may buy wisely and obtain the maximum satisfaction from their purchases.

V. Be prepared and willing to make good as promised and without quibble on any guarantee offered.

VI. Be sure that the normal use of merchandise or services offered will not be hazardous to public health or life.

VII. Reveal material facts, the deceptive concealment of which might cause consumers to be misled.

VIII. Advertise and sell merchandise or service on its merit and refrain from attacking your competitors or reflecting unfairly upon their products, services, or methods of doing business.

IX. If testimonials are used, use only those of competent witnesses who are sincere and honest in what they say about what you sell.

X. Avoid all tricky devices and schemes such as deceitful trade-in allowances, fictitious list prices, false and exaggerated comparative prices, bait advertising, misleading free offers, fake sales and similar practices which prey upon human ignorance and gullibility.

**CLASSIFIED
BUYERS' GUIDE
OF THE CITY OF
GREENSBORO
NORTH CAROLINA
1962**

**THE
BUYERS'
GUIDE
CONTAINS
THE
ADVERTISEMENTS
OF THE
MORE
PROGRESSIVE
BUSINESS
MEN
AND
FIRMS.**

**ALSO A
COMPLETE
CLASSIFIED
BUSINESS
DIRECTORY
BEGINNING
ON
PAGE
189**

**HILL DIRECTORY COMPANY
PUBLISHERS**

2910 W. CLAY ST. • P.O. BOX 6874
RICHMOND 30, VA.

Copyright, 1962, by Hill Directory Company

ADDING MACHINES

See the **NEW** Line of

NCR

ADDING MACHINES Before You Buy

10 Key and Full Keyboard Models

- SALES
- SERVICE
- SUPPLIES

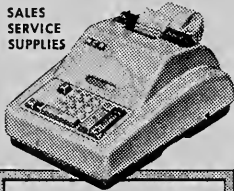

- Adjustable key touch
- 3-way repeat key
- New-Quiet "Floating" Mechanism
- Electrified Multiplier
- Exclusive answer printer

The National Cash Register Company

116 E. Market - Dial 274-8414

NCR

ACCOUNTING MACHINES



- SALES
 - SERVICE • SUPPLIES
- NCR Cash Registers
NCR Adding
Machines
NCR Computers

THE NATIONAL CASH
REGISTER COMPANY

116 E. Market - Dial 274-8414

NCR

CASH REGISTERS

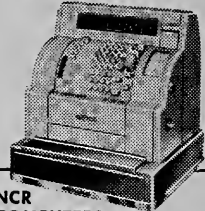

NCR
COMPUTERS
ADDING MACHINES
ACCOUNTING MACHINES
Bought Sold Exchanged
• SALES
• SERVICE • SUPPLIES

Only Authorized Office in this City

THE NATIONAL CASH
REGISTER COMPANY

116 E. Market - Dial 274-8414

EVERY STORE

should appear in the Directory and the Directory should be in Every Store.

Besides its use to the storekeeper, it is a convenience the customer expects.

The store that offers an old Directory, or no Directory at all, fails to show its patrons a courtesy they will find elsewhere.

IT'S LIKE

FOUND MONEY



Found money? It's wonderful! In fact it's the best kind there is! And, if you'll just look around a little, you'll find quite a few possibilities for found money right in your own home. An outgrown bike, crib . . . golf clubs, lawn mower or lawn tools that aren't used any more . . . clothing, furniture or appliances that are

collecting dust in the attic or basement . . . the list is almost without end. For just a small cost these items can be turned into cash through a News-Record WANT AD. You'll be pleased with the quick results these power-packed little ads will bring and you'll have YOUR source of "Found Money."

BUY—SELL—RENT—TRADE—HIRE—FIND

quickly, economically through the . . .

WANT ADS

Phone BR 3-8611

. . . and ask for the helpful classified ad-taker

Greensboro News and Record

MORE than 100,000 Circulation Daily! • MORE than 400,000 Readers Daily!

ADVERTISING

CHANNEL

2

"Best For You"

WFMY
TV



First In Sound - Best In Sight!

P. O. Drawer A
Phillips Ave. corner White

Dial 274-0114



CBS AFFILIATE | 5000 WATTS

GREENSBORO'S QUALITY BROADCASTING SERVICE

5000 WATTS — DAY OR NIGHT
OFFICES and STUDIOS

2838 BATTLEGROUND ROAD AT EDNEY RIDGE ROAD

TELEPHONE 272-6125

WGBG

*On 1400
Your Dial!*

Outstanding personality programs planned and designed to do an outstanding sales job for your company. A type for every member of the family reaching the audience you want. Pop to Hillbilly to Rhythm and Blues, News and Sports. Call today for availabilities.

NOW — 1000 WATTS

Affiliated with ABC

2436 ASHE ST.

P. O. BOX 2280

TEL. BRoadway 3-3631

ADVERTISING SPECIALTIES

ADVERTISING SPECIALTIES • POST CARDS
TROPHIES • CONVENTION SUPPLIES • BROCHURES

ADVERTISING ENTERPRISES

L.O. Hutchins

1206 Country Club Drive
Telephone 273-0812

AIR CONDITIONING AND HEATING

BULLOCK & HUMBLE

CONTRACTORS

COMMERCIAL and INDUSTRIAL
CUSTOM DESIGNED

AIR CONDITIONING



HEATING

THE NATION'S LEADER IN
AIR CONDITIONING
SALES, INSTALLATIONS
AND
SERVICE

1027 OAKMONT AVE.

TEL. 273-1975

Cost of REFERENCE ADVERTISING

is decidedly *an important consideration* in determining its value as to the PROTECTION secured

*Playground
of the
Piedmont*

**Serving
1 1/2 Million
Prosperous
North Carolinians**

**The
Magnificent**

**Greensboro
Auditorium and Coliseum**

Here, in the heart of North Carolina's Piedmont Plain, are exhibition facilities to challenge the nation's finest.

Three units: an auditorium, town hall and coliseum built to accommodate the most elaborate (or the simplest) presentation.

These impressive structures place facilities of unparalleled excellence at your command.

For Illustrated Brochure,
Information or Availabilities
Contact:

Robert H. Kent, Manager

**GREENSBORO AUDITORIUM
AND COLISEUM**

1921 W. Lee St. • Tel. 275-8561
Greensboro, North Carolina

Fabulous Facilities for:

Conventions • Banquets

Ice Hockey • Dances

Stage Shows

Trade Shows • Sports Events

**Dealers' Shows and
Sales Meetings**



Auditorium

Stage Area 95 x 57
Theater Type Building
Air Conditioned
Seats 2,500

Town Hall

Exhibit Area 63 x 63
Meeting Rooms
Air Conditioned
Seats 300

Coliseum

Exhibit Area 55,000 Sq. Ft.
Arena Floor 212 x 100
Excellent Catering Facilities
Seats 10,000



- DRESSES
 - COATS
 - SUITS
 - FURS
 - SPORTSWEAR
 - LINGERIE
 - FOUNDATIONS
 - SHOES
 - COSMETICS
 - JEWELRY
 - BOUTIQUES

Two Locations
for your shopping convenience

GOLDEN GATE
SHOPPING CENTER
TEL. 273-0577

QUAKER VILLAGE
SHOPPING CENTER

★ GREENSBORO'S LARGEST
LADIES' SPECIALTY SHOP

★ OUTSTANDING FASHIONS
FOR WOMEN and CHILDREN!



- *We Invite You To Open A Convenient
Optional Charge Account*

TWO CONVENIENT LOCATIONS TO SERVE YOU:

DOWNTOWN
125 SOUTH ELM STREET

NORTHEAST
1000 SUMMIT AVE. AT BESSEMER

Telephone 273-1957 (All Departments)

APPLIANCE SERVICE

WEST-ROGERS, INC.



FACTORY AUTHORIZED SERVICE
CONTRACTOR FOR ALL
WESTINGHOUSE MAJOR
APPLIANCES
Genuine Westinghouse Parts



1306 CAROLINA STREET

CALL 274-7739

AUCTIONEERS

HARDEN & HARDEN AUCTION CO.

MEMBER



We offer Complete Auction Service
WE SPECIALIZE IN PERSONAL PROPERTY SALES

1109 W. LEE ST.

DIAL 274-8136
275-2185

Mr. Citizen!

*Correct Information Is
Valuable to You!*

¶Cooperate with the City Directory enumerators to see that your name and those of your family are correctly listed in each edition. *Your name, listed correctly in the City Directory, is a great asset.* This has been proved thousands of times, especially in cases of employment application, proof of residence, questions relating to citizenship, applications for welfare assistance, distribution of mail, etc. Be better established . . . be on record as a local citizen by seeing that your name is not missed or incorrectly listed in the Directory.

BRINSFIELD

LINCOLN-MERCURY, INC.

The House That's Built On Service

AUTHORIZED DEALER



CONTINENTAL

LINCOLN

CONTINENTAL

MERCURY

COMET

METEOR

Sales



Mercury

Service

AUTOMOBILE REPAIRING — PICK UP AND DELIVERY

335 N. Greene St.

273-6955

AUTOMOBILE DEPARTMENT



GATE CITY MOTOR CO., INC.



"SERVING GREENSBORO SINCE 1914"



CHRYSLER



IMPERIAL



PLYMOUTH

SALES



SERVICE

VALIANT

Authorized Dealer



Repairing — Body and Fender Work

Paint Shop

Genuine Mo-Par Parts and Accessories

320 NORTH FORBIS ST.

PHONE 272-0143

*"Our Service Department Is Rated 100%
By The Chrysler Corporation"*

HARRY D. KELLETT, Inc.

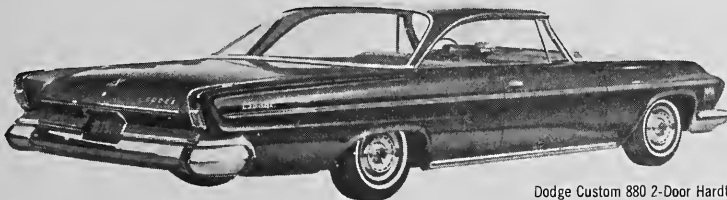

Dodge Custom 880 2-Door Hardtop



YOUR
AUTHORIZED

DODGE - DART - LANCER **DEALER** in Greensboro

OUR SERVICE DEPARTMENT
USES ONLY GENUINE MO-PAR PARTS and ACCESSORIES
EXPERT BODY and FENDER REPAIRING
WRECKER SERVICE

• • • •
Dodge Job-Rated Trucks
• • • •

449 WEST MARKET STREET

DIAL 275-9541 (All Departments)

1st Choice Used Cars

KING-ZANE MOTORS, INC.

"WHERE THEY REALLY TRADE"



PONTIAC - TEMPEST - VAUXHALL

FACTORY PARTS and ACCESSORIES

BODY and FENDER REPAIRING

AUTO REPAIRING BY PONTIAC TRAINED MECHANICS

WE LEASE ANY MAKE CARS OR TRUCKS

DAILY RENTALS NOW AVAILABLE

YOUR AUTHORIZED DEALER

**508-12 N. ELM
TEL. 272-5196**

**USED CAR LOT — 422 N. ELM
TEL. BRoadway 5-2580**

TRADERS CHEVROLET COMPANY, Inc.

"OVER 25 YEARS SERVING GREENSBORO"

for Economical Transportation

SALES



SERVICE

• • •

Corvair

CHEVROLET'S COMPACT CAR

Chevy II

CHEVROLET'S ECONOMY CAR

• • •

Genuine Chevrolet Parts and Accessories

Auto Repairing by Chevrolet Trained Mechanics

BODY and FENDER REPAIRS

• • •

TOP-VALUE USED CARS

• • •

TELS.

BRoadway 2-2146 - BRoadway 2-2147

215-217 E. MARKET STREET

Alexander & Mann Motor Co., Inc.



AUTHORIZED DEALER FOR



VOLKSWAGEN

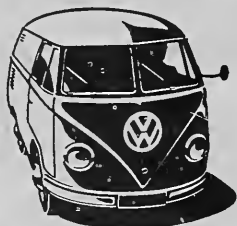

Sales and Service

2514 Battleground Av.

Dial 275-2587

BELLAMY AUTO SERVICE



FRONT WHEEL ALIGNMENT - WHEEL BALANCING

SUNTESTING EQUIPMENT, AUTOMATIC TRANSMISSIONS ALL MAKES

BRAKES AND MOTOR TUNE-UPS A SPECIALTY - ALL WORK GUARANTEED

FACTORY TRAINED MECHANICS WITH ORIGINAL EQUIPMENT REPLACEMENT PARTS

115 E. Lewis Street

Tel. 274-4314



MERCEDES-BENZ

BERRY'S, INC.

YOUR AUTHORIZED
QUALITY DEALER



**STUDEBAKER
LARK and HAWK**

SALES - SERVICE

"CALL US FOR A DEMONSTRATION IN THE
FINEST NEW OR RE-NEWED CAR"

"We Finance or Refinance Your Car For You"

801-811 SOUTH ELM ST.

TELEPHONES 273-8241 and 272-4573

KEZIAH USED CARS, INC.

USED Cars



Trade In Your OLD CAR For
A NEWER MODEL



We Have It

WHO Offers
Better Bargains...



Easy Terms

419 Summit Ave.

Dial 272-0752

MARSH'S GARAGE and BODY SHOP



General Repair On All
Make Cars

Body and Fender Repairing

Bear Wheel and Frame

Alinement Service

Precision Motor Rebuilding

AUTOMATIC TRANSMISSION
Service and Repairs

— PAINTING —

“Wrecker Service”

COMPLETE REBUILDING



215-217 W. LEWIS

DIAL 273-4265

PERDUE BROS. AUTO BODY REPAIR

MORRIS PERDUE • JAY PERDUE • HORACE PERDUE • FRED PERDUE



“ EXPERT BODY WORK AND PAINTING ”

First Quality Work - Reasonable Prices

WRECKER - SERVICE - AVAILABLE

FREE ESTIMATES

3215 REHOBETH CHURCH ROAD

TEL. 299-7275

RICHARDSON MOTOR CO.

WILLYS

SALES and SERVICE

COMPLETE ONE STOP GENERAL REPAIRING

USED CARS -- AMOCO PRODUCTS

BODY REPAIR and REFINISHING

Distributors

for

MARK IV

REFRIGERATED - AUTOMOTIVE - AIR CONDITIONING

- SUMMER DRIVING CAN BE COOL IN THE CAR YOU OWN NOW

- FROM HOT AND MUGGY - TO CRISP AND COOL - QUICK

- MOUNTAIN COOL AIR AT THE TOUCH OF A SWITCH

YOU WILL DRIVE IN COOL COMFORT - ARRIVE FRESH

AT YOUR BEST

J-I-CASE UTILITY TRACTORS and TRAWLERS

LOADING - LIFTING - BULLDOZER - HOLE and TRENCH DIGGER

1524 BATTLEGROUND AV.

TELS. BRoadway 2-8693 and BRoadway 2-8885

BEN'S GARAGE

Complete
repairs



BRAKE and FRONT END SERVICE

"MOTOR TUNE UPS"

COMPLETE AUTOMOTIVE SERVICE

BEN NIETO, *Owner*



549 S. MENDENHALL ST.

DIAL 272-3503
NIGHT TEL. 272-2408

BURTON MOTORS INC.



GENERAL AUTO and TRUCK REPAIRING
WHEEL ALIGNMENT - BRAKE SERVICE
SPECIALISTS ON AUTOMATIC TRANSMISSIONS

COMPLETE BODY and PAINT SHOP

CATERING TO FLEET SERVICE



112-114 E. Bragg

Phones 272-2621
and 272-2622

AUTOMOBILE DEPARTMENT

COX RADIATOR CO.



Distributors

G. & O. RADIATORS

REPAIRING - RECORDING - CLEANING

"PICK UP and DELIVERY SERVICE"

420 Battleground Ave.

Tel. BRoadway 2-7504

Tel. 279-9919

DIXIE SALES COMPANY, INC.

Complete Automotive Service
Electrical, Speedometer and Carburetor Specialist
Pick-Up and Delivery

Small Gasoline Motor, Sales and Service
Clinton, Briggs & Stratton Motors
Power Mower Repairs

327-29 BATTLEGROUND AVE.

TELS. BRoadway 2-5773
BRoadway 3-6964

SAPP'S BODY WORKS

AUTOMOBILE
PAINTING AND BODY WORKS

DEEP RIVER CHURCH RD.

3/4 MILE FROM INTERSTATE 40

RD. 7 BOX 533

VAUGHN AUTO SUPPLY

AUTOMOTIVE PARTS — WHOLESALE



1712 Spring Garden St.

Telephone 273-9468

FARABEE MACHINE AND PARTS CO., INC.



ENGINE REBUILDING

CRANKSHAFT GRINDING — CYLINDER REBORING
ALIGN BORING — VALVE JOBS — PISTON GRINDING
CYLINDER HEAD RESURFACNG

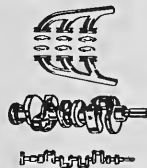

Dial 274-0108

206 Walker Ave.

Greensboro, N. C.

AUTOMOBILE PARTS

Berry's Auto Parts Co., Inc.

C. P. RICHEY — V.-Pres. and Gen'l Mgr.

THE HOUSE OF GUARANTEED
USED AUTO PARTS

"Serving The Trade For Over Thirty Years"

Motors, Transmissions - Rear Ends

We Buy Burned, Wrecked Cars and Trucks

DIAL 272-0219 and 273-5337

We Pick Up and Deliver

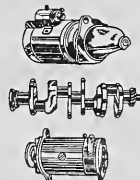
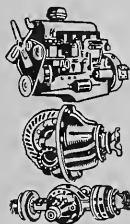

Highway 220 South

Randleman Rd.

*More Goods Are Bought and Sold
Through the Classified Business
Lists of City Directories, Than
Through Any Other Medium!*

AUTOMOBILE PARTS

GREENSBORO AUTO PARTS CO., INC.

DIAL BRoadway 5-2584

NEW and USED

AUTO PARTS

PARTS TELETYPE SERVICE

Highest Prices Paid for Burned and Wrecked
Cars and Trucks

"The House of a Million Used Parts"

We Have Teletype Service Covering Four States

WE SHIP ANYWHERE

BURLINGTON ROAD - R.D. 6

PHONE 275-2584

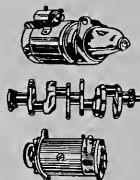

DODSON USED AUTO PARTS CO.

"A PART TO FIT ANY MAKE CAR"

**Repairs to All
Makes of Cars**

New



Used



MUFFLERS

Unconditionally Guaranteed
Far Life of Car

R. D. 6, Box 547
Burlington Road
Hwy. 70A East

Tels: Day { 274-4619
272-5842

Night BRoadway 2-4745

Buy A Share In America . . .



Buy

**Better-Than-Ever
UNITED STATES
SAVINGS BONDS**

HERTZ Rent-A-Car **SYSTEM**
LICENSES

HERTZ

HERTZ Truck-Rental **SYSTEM**
LICENSES

RENT-A-CAR
RENT-A-TRUCK

THE OLDEST AND LARGEST RENT-A-CAR SYSTEM IN THE WORLD!

PHONE 275-6378
FOR CARS

PHONE 275-6378
FOR TRUCKS

RENT-A-CAR INC.

250 E. Market St.
Below King Cotton Hotel
Dial 275-6378

Greensboro - High Point
Airport Office
Dial 299-0612

Necessary to
the complete and efficient
equipment of every office.

•

The City Directory

AUTOMOBILE WRECKER SERVICE

KIRK'S SINEATH MOTOR CO.

24 Hour Wrecker Service

LIGHT and HEAVY DUTY



2-WAY RADIO ON ALL EQUIPMENT

GENERAL REPAIRS, STORAGE

PICK-UP and DELIVERY

BEAR ALIGNMENT SERVICE

24-HOUR SERVICE

BATTERY SALES and SERVICE



419 BATTLEGROUND AVE.

PHONE BRoadway 2-3456

T. WADE YATES, Pres.-Treas.

MRS. JANE FIELDS, Sec.

JOHNNY M. PARDUE, V.-Pres.

PERMA-SHADE AWNING CO., INC.

PERMA-SHADE AWNINGS
FOR BEAUTY - FOR PROTECTION

"The Aristocrat of Permanent Awnings"

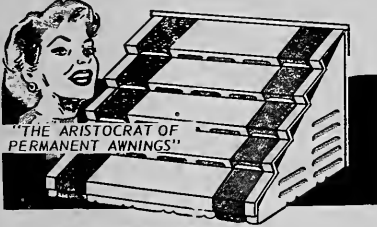

**Permanent Beauty and
Year Around Protection
For
HOME and BUSINESS**

**NO MONEY DOWN
UP TO 60 MOS. TO PAY**

Estimates Free

CUSTOM MADE!

1214 Perry

Phone 292-1917

Aluminum Window and Door Co., Inc.



**CUSTOM MADE ALUMINUM
AWNINGS**

**STORM DOORS
STORM WINDOWS**

INSULATION FOR THE HOME

EASY TERMS UP TO 60 MONTHS TO PAY

1218 PERRY ST., P. O. BOX 5082

**TELS. BRoadway 4-3723
and BRoadway 4-4941**

BAGS

GREENSBORO BAG CO., INC.

Dealers in

BAGS

- BURLAP and CLOTH FEED BAGS
- LAUNDRY DRAWSTRING BAGS
- BURLAP and COTTON SHIPPING BAGS
- SPECIAL BAGS - MADE and PRINTED TO ORDER

TEXTILES

- PULL STRIPS (FURNITURE TRADE)
- CONVERTERS ALL TYPES CLOTH CAMBRIC, DECKING, ETC.
- WIPING RAGS, COTTON WASTE
- PAINTERS' DROP CLOTHS

STEEL DRUMS and WOODEN BARRELS

621 STIRLING ST.

TELS. BRoadway 3-2148 and BRoadway 4-4070

GREENSBORO, N. C.

JONES BROTHERS BAKERY INC



BAKERS OF HOLSUM BREAD

104 E. LEE

TEL. 273-0805

VITAL INFORMATION AT YOUR FINGER-TIPS!



► Tens of thousands of people who were formerly strangers to the City Directory are consulting it on questions of citizenship; employment, sources of supply, communication, etc. Also, Directory usage is **up** among regular subscribers.



More People Are
SEEING CITY DIRECTORY ADS

Bank of Greensboro

YOUR HOME TOWN BANK



There's a
Bank of Greensboro
near your
home or business

"We Invite You
To Do Business
With Us"

6 convenient locations
5 Drive-in branches

MEMBER, FEDERAL DEPOSIT INSURANCE CORPORATION



Greensboro's Full-Service Bank

First to put the People First!

● INSURED SAVINGS ACCOUNTS
4% GUARANTEED INTEREST
COMPOUNDED QUARTERLY — and DAILY INTEREST
WHEN ON DEPOSIT 12 MONTHS or MORE

- CHECKING ACCOUNTS
- TRUST DEPARTMENT
- INSTALLMENT LOANS
- PERSONAL LOANS
- MORTGAGE LOANS
- MANY OTHER SERVICES!

Conveniently Located at the corner of
West Ashe and Washington Streets

FREE CUSTOMER PARKING

Member Federal Deposit Insurance Corporation

NORTH CAROLINA NATIONAL BANK



"YOUR BANK IN GREENSBORO"

Visit The North Carolina National Office Nearest
You, For Friendly Banking Service

- CHECKING ACCOUNTS
- SAVINGS ACCOUNTS
- BUSINESS LOANS
- AUTOMOBILE LOANS
- PERSONAL LOANS
- TRUST DEPARTMENT
- TRAVELERS' CHECKS
- CASHIERS' CHECKS
- CHRISTMAS CLUB
- SAFE DEPOSIT BOXES

NORTH CAROLINA NATIONAL BANK



NORTH CAROLINA'S LARGEST NATIONAL BANK

12 CONVENIENT LOCATIONS IN GREENSBORO

MAIN OFFICE

Jefferson Standard Building

Tel. 275-9571

BRANCHES

GUILFORD BUILDING BRANCH
301 S Elm Street

EUGENE STREET BRANCH
330 N Eugene Street

LEE and AYCOCK BRANCH
1550 W Lee Street

SUMMIT AVENUE BRANCH
1111 Summit Avenue

AIRPORT BRANCH
Greensboro-High Point-Winston Salem
Air Terminal

NORTH ELM STREET BRANCH
419 N Elm Street

LAWDALE-PLAZA BRANCH
1823 Banking Street

EAST BESSEMER BRANCH
1712 E Bessemer Avenue

GUILFORD COLLEGE BRANCH
Guilford College

FRIENDLY CENTER BRANCH
Friendly Shopping Center

TIME PAYMENT DEPARTMENT - 315 Price St.

BARBER SHOPS

North Carolina's Only Complete Hair Service

Barber Shop ★ Beauty Shop ★ Hair Pieces

COMPLETE HAIR SERVICE FOR MEN, WOMEN and CHILDREN
UNDER ONE ROOF

HAIR PIECES OF EVERY DESCRIPTION REASONABLY PRICED
MADE TO ORDER OR READY MADE (IMPORTED and DOMESTIC) EVERY SHADE

Distinctive
Creations



NEW MODERN EQUIPMENT -- OPEN 6 DAYS



LOCATED ON HIGHWAY
220 NORTH, JUST
BEYOND WBIG
TOWERS

Al Beach's **HOUSE OF HAIR**



3126 BATTLEGROUND ROAD

TELS. BARBER SHOP 272-9173
BEAUTY SHOP 275-2095

Florida Street Barber Shop



COME TO FLORIDA STREET BARBER SHOP
FOR EXPERT BARBER SERVICE
COURTEOUS SERVICE -- FREE PARKING
It Pays to Look Your Best at All Times
HAIRCUTS BY APPOINTMENT IF DESIRED

JAMES A. HOONETT - Owner

829 FLORIDA ST.

(FLORIDA STREET SHOPPING CENTER)

TEL. BRoadway 2-9590

LITTLE JOHNSON'S BARBER SHOP

L. W. JOHNSON, Prop.

SERVING THE PUBLIC SINCE 1947

1931 E. MARKET

TEL. BRoadway 3-6401

SANITARY BARBER SHOP



**SIX EXPERIENCED BARBERS
TREAT YOURSELF TO THE BEST
HAIRCUT IN TOWN**



**JOHN W. BROWN — Owner
1404 E. Market**

**W. K. D. NORCOTT — Manager
Tel. 274-9254**

BEAUTY SHOPS



HAIR STYLING SALON



AIR CONDITIONED

**CLEO JONES INGOLD, Owner and Operator
4 EXPERIENCED OPERATORS**

**Across from Parking Lot (Ashe and W. Sycamore)
South of County Court House**

221 W. Sycamore (Downstairs)

Dial 275-9262

This Book is Your Silent Salesman

ADVERTISE AND PUT IT TO WORK

LEON'S BEAUTY SALONS

Member, Hair Fashion Council of America

TWO FAMED SALONS

We Perform the Promise

Closed on Monday



Tate Street
at Walker Ave.

340 Tate St.

Tel.

BRoadway 2-6526

Friendly Center

Suburban Salon

Friendly Shopping Center

3120 Friendly Rd.

Tel. 292-1212

Mr. Lee's Beauty Salon

*“For the
Woman
Who Cares”*



948 Walker Ave.



275-2701

Grant's Beauty Salon

Hair Styling



FINE BEAUTY CARE BY EXPERTS
CATERING TO A and T AND
BENNETT COLLEGES

MRS. H. C. GRANT, Owner

905 LOGAN

TEL. BRoadway 4-2698

BICYCLES

HIGGINS CYCLE SHOP



Your
Schwinn
Dealer



All Bikes
and Toys
Repaired



DOOR LOCKS and KEY SERVICE (ROAD SERVICE)

ALL TYPES OF TOOLS SHARPENED

PICK UP and DELIVERY

Tel. 272-0272

1214 Spring Garden St.

BLUEPRINTERS

MRS. C. S. KIRBY, Owner

MRS. EMMALEE KIRBY GARTEN, Operator

D. L. BOND, Manager

GREENSBORO BLUEPRINTERS

P. O. BOX 894 — PHONE BRoadway 2-0825
106 COMMERCE PLACE
GREENSBORO, N. C.

DRAFTING SUPPLIES
BLUEPRINTS
VAN DYKES
BLUE LINES
PAPER and CLOTH

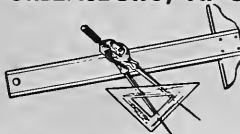

ENGINEERING SUPPLIES
BLACK and WHITE
OZALIDS
BLUE LINES
RED LINES

A PROSPECTIVE PURCHASER

Turns to the Advertising Department covering the Desired Business
and selects certain names and addresses.

Will He Find Your Advertisement There?

If not, you lose the business, and your competitor
gets it through his advertisement in the Directory.

BOLTS AND SCREWS**INTERLOCK SCREW AND BOLT CORPORATION**

R. WAYNE COOKE, Mgr.

- MACHINE BOLTS
- CARRIAGE BOLTS
- LOOM BOLTS
- CAP SCREWS
- THREADED RODS

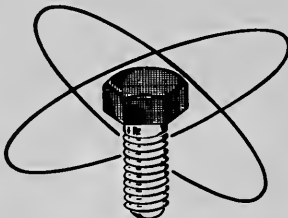

- MACHINE SCREWS
- TAPPING SCREWS
- ANCHORS
- WASHERS
- NON-FERROUS PRODUCTS

A COMPLETE LINE OF FASTENER PRODUCTS TO FIT YOUR NEEDS

292-0532

1705 W. Lee Street

Greensboro, N. C.

BOOKKEEPING MACHINES**MONROE**A DIVISION OF THE BUSINESS MACHINES
GROUP OF LITTON INDUSTRIES**MACHINES FOR EVERY BUSINESS**AUTOMATIC
CALCULATORS10 KEY
ADDING MACHINESACCOUNTING
MACHINESFULL KEYBOARD
ADDING MACHINESDATA PROCESSING MACHINES
ELECTRONIC COMPUTERS**MONROE/SWEDA CASH REGISTERS**

GREENSBORO BRANCH OFFICES

1005 BATTLEGROUND AVE.

TEL. 273-9477

SALES ● SERVICE ● SUPPLIES

The Beauty Of...

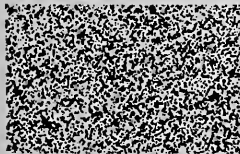
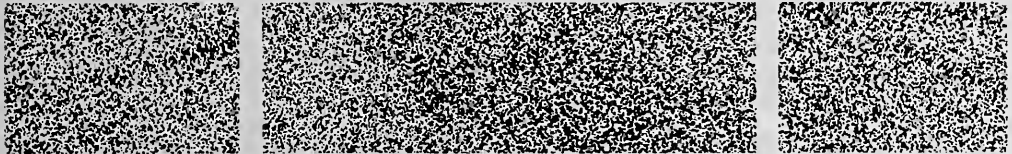
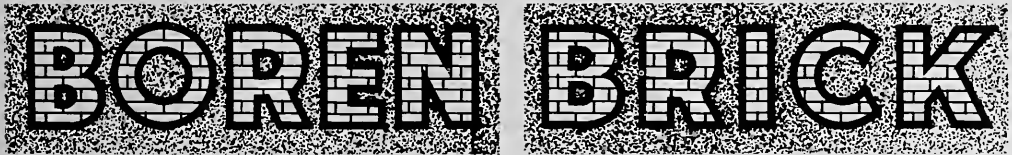
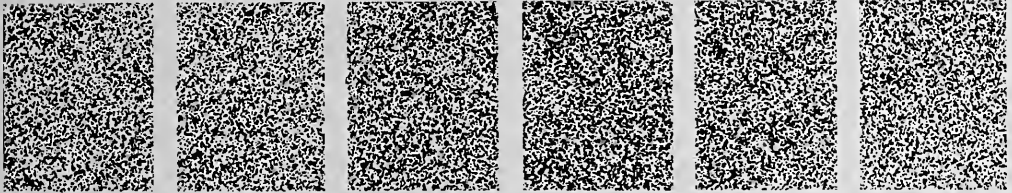

CRAFTED WITH PRIDE ... FIRED WITH BEAUTY!

Specify Boren Brick for your building needs. You can rely on Boren experience and craftsmanship to provide the distinctive difference only Boren Brick can offer. Boren offers you the widest selection of textures in warm, friendly colors — a huge array of sizes and practical shapes — new beauty in brick technology.

Whatever your building requirements — face brick, new utility brick, custom blends, solite concrete blocks — specify Boren. The beauty shows!

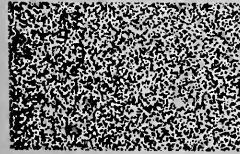
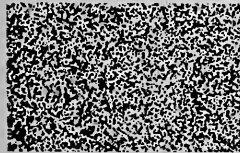

Divisions: Kendrick Brick, Charlotte, N. C.
Broad River Brick, Gaffney, S. C.
Rackingham Block, Spray, N. C.

BOREN CLAY PRODUCTS COMPANY
Dial 674-2255 • Pleasant Garden, N. C.

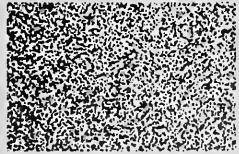
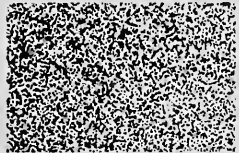
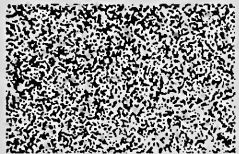

W G B G

On ¹⁴⁰⁰
Your Dial!

Outstanding personality programs planned and designed for your particular "listening" entertainment. Everyone in the family will enjoy WGBG. Pop to Hillbilly to Rhythm and Blues, News and Sports. Remember 1400 on your dial.

NOW — 1000 WATTS
Affiliated with ABC

2436 ASHE ST.

P. O. BOX 2280

TEL. BRoadway 3-3631

PLEASE! Do Not Lend Your CITY DIRECTORY

IT COSTS YOU MONEY—Every Time it Is Loaned

The practice of lending your City Directory, in a great measure, is responsible for the increasing cost of Directory Service.

The reason is:—

There is a definite cost involved in the making of the DIRECTORY of Your City.

THIS COST MUST BE ABSORBED BY THE SUBSCRIBERS—BE THEY ONE—OR BE THEY 1000.

If there were but ONE SUBSCRIBER to the CITY DIRECTORY—THE ONE SUBSCRIBER would of necessity have to absorb THE WHOLE COST.

If there were 100 SUBSCRIBERS—each one would have to absorb 1/100th PART OF THE WHOLE COST.

If there were 1000 SUBSCRIBERS—each one would have to absorb 1/1000th PART OF THE WHOLE COST.

From which it is obvious that the GREATER the number of subscribers—the LESSER the cost to each.

And

It is also obvious that the LESSER the number of subscribers—the GREATER the cost to each.

Every time you loan your City Directory the LESS NECESSITY THERE IS FOR THE BORROWER TO SUBSCRIBE FOR THE SERVICE.

MORE BORROWERS result in FEWER SUBSCRIBERS which means INCREASED COST.

THE PUBLISHERS

PEGRAM-WEST, INC.

“Everything From Foundation To Roof”

BUILDING MATERIALS

ARCHITECTURAL WOODWORK

CUSTOM BUILT CABINETS

Cement • Brick • Insulation • Roofing

Brixment Mortar Mix

Rock Lath • Plaster • Perlite • Lime

Lumber • Plywood • Sheetrock

Masonite • Ceiling Tile • Paints

Metal Culvert, Cement and Terra Cotta Pipe

• A Complete Line of Westinghouse Appliances

☆ County Wide Free Delivery Service

“YOUR BUILDING SUPPLY and WESTINGHOUSE HEADQUARTERS IN GREENSBORO”

JOE M. ALLRED
ROBERT H. BROOKS

M. D. MOSER

Telephones 273-6958 - 273-6959 - 273-6950

405 East Meadowview Rd.

South Elm Street at Tobacco Warehouse

GUILFORD BUILDERS SUPPLY CO., Inc.

"The House Of Quality"

DIAL 273-9481

"The Home Of Service"



**BUILDERS' HARDWARE
GOOD LUMBER**



**SHERWIN
WILLIAMS
PAINTS**

**ROOFING MATERIALS
MORTAR-MIX**

**A COMPLETE LINE OF BUILDING SUPPLIES
INCLUDING SPECIAL MILLWORK**

1621 BATTLEGROUND AVE.

DIAL 273-9481

MENDENHALL LUMBER CO., INC.

*MENDENHALL'S GOOD LUMBER
SINCE 1884*

**Lumber — Building Supplies
Millwork — Hardware
Gleem Paints**

FRY ROOFING PRODUCTS

CITY-WIDE PROMPT DELIVERY

DIAL 272-0417 and 273-6643

533 ASHE ST.

BUILDING MATERIALS

ROCK WOOL INSULATION
AIR SEAL WINDOW UNITS
WALL BOARDS
METAL LATH
ROOFING

DUR-O-WAL
WIRE MESH
PERIMETER INSULATION
THIKOL CAULKING
COMPOUND
EXPANSION JOINTS

BUILDING PAPER
INSULATION
WATERPROOFINGS
POLYETHYLENE FILM
CONCRETE ACCESSORIES

THE GUARANTEED WATERPROOFING CO.

COR. SULLIVAN AND ENGLISH STS. (ORD)

PHONE BRoadway 3-3491

P. O. BOX 1828

MONSEES-WRENN LUMBER CO., INC.

Manufacturers LUMBER *Retailers*

"WHERE QUALITY MAKES THE DIFFERENCE"

- Kitchen Cabinets
- Millwork and Louvres
- Sheet Rock and Paneling
- Formica Tops
- Windows and Doors
- Bird Roofing Materials



**BIRD
ROOFING**

A COMPLETE STOCK OF BUILDING MATERIALS WITH FREE DELIVERY
AND THE KIND OF SERVICE YOU APPRECIATE

We Can Arrange For Complete Service on Any Building or Repair Job

517 PRESCOTT ST.

TEL. 274-1577

BUSINESS COLLEGES



SECRETARIAL, ACCOUNTING and GENERAL BUSINESS COURSES

LEROY THACKER, PRESIDENT

212-A W. GASTON ST.

TELEPHONE BRoadway 2-0449

Your Advertisement Here

Would be constantly before the public---the
buyers---twenty-four hours a day---three hun-
dred and sixty-five days a year---every year

---THINK IT OVER

CUSTOM CABINET & FURNITURE MANUFACTURING CO.



KITCHEN REMODELING SPECIALISTS
FINE QUALITY KITCHEN FURNITURE
PREFINISHED STANDARD SIZES
BIRCH — KNOTTY PINE — CHERRY
MAHOGANY and OTHERS — KELVINATOR
BUILT-INS

1516 E. BESSEMER

BRoadway 3-0741

CARPETS

Callaway
Carpets

CARPETS BY



You'll be
happier
with those
heavenly
carpets
by
LEES

Shepherd Brothers
Carpet Shop

1700 Spring Garden St.
Tels. BRoadway 5-4049
and BRoadway 5-1235



AT ATTRACTIVE PRICES

**NEEDLELOOM
CARPETS**

BY H. E. DOERR & CO., INC.

Tower Mausoleum

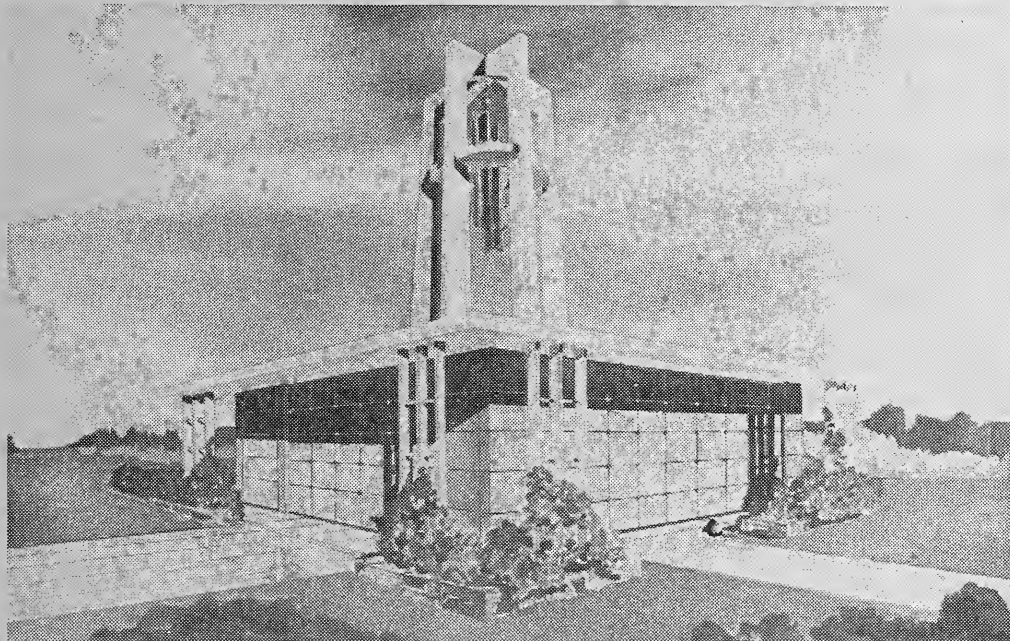

Also Communal Mausoleum

GUILFORD MEMORIAL PARK INC.

BRONZE NICHES FOR CREMATED REMAINS

— Perpetual Upkeep —

"WE ENCOURAGE YOU TO VISIT OUR PARK AND
VIEW THE MANY OTHER ATTRACTIVE FEATURES
LOCATED THEREIN."

Office in the Park

PHONES: Nite Telephone

Dial 299-5177

High Point, N. C. 882-8722

5900 HIGH POINT ROAD



Hall-Putnam
 CLOTHING COMPANY
 "THE HOUSE OF COURTESY"



MEN'S CLOTHING

BRUCE DOUGLAS CLOTHES
 J & F / CRICKETEER CLOTHES
 CREATED FOR MEN and
 YOUNG MEN



PALM BEACH CLOTHES
 HASPEL SUMMER WEAR

HART
 SCHAFFNER
 & MARX
 CLOTHES



Alligator Coats

McGregor Sportswear — Jantzen Swim and Sportswear

Stetson and Resistol Hats

Arrow Shirts

Nunn Bush Shoes



110-112 N. Elm Street

Tel. 272-6559



It is our proud privilege to feature
the world's finest clothes and furnishings

- SOCIETY BRAND CLOTHES
- VARSITY TOWN CLOTHES • BOTANY "500" CLOTHES • GRIFFON CLOTHES
- DOBBS HATS • SERO OF NEW HAVEN SHIRTS • MANHATTAN SHIRTS
- ARROW SHIRTS • LACOSTE KNIT SHIRTS • MANHATTAN PAJAMAS • ENRO PAJAMAS
- PENDLETON ROBES • HICKOK BELTS • BOSTONIAN SHOES • DON LOPER TIES
- LONDONBERRY TIES • WHERRY LUGGAGE •
- KREMENTZ and SWANK JEWELRY •

EXCLUSIVE FOR THE LADIES

- PENDLETON SUITS, SWEATERS, JACKETS and SKIRTS
- LADY MANHATTAN SHIRTS and SKIRTS

EXPECT MORE AT VANSTORY'S
MORE STYLE — MORE QUALITY — MORE SERVICE

107-109 N. ELM
TEL. 275-2807



Open Friday
Until 9:00 P.M.

Younts-DeBoe Co.

WHERE QUALITY IS HIGHER THAN PRICE

GREENSBORO HEADQUARTERS

FOR

Hickey Freeman Customized Clothing
 Michaels-Stern and Kingsridge Clothing
 Palm Beach and Haspel Clothes For Summer
 Knox Hats — Nettleton Shoes
 Manhattan, Hathaway and Stradivari Shirts



COMPLETE OUTFITTERS FOR YOUNG MEN
 IVY LEAGUE HEADQUARTERS
 2d Floor — Tel. 273-3445

LADIES' TAILORED SPORTSWEAR
 INCLUDING GANT SHIRTS FOR LADIES
 and LADY MACINTOSH COATS

106 N. ELM ST.

PHONE 273-3443

Younts-DeBoe Co.

WHERE QUALITY IS HIGHER THAN PRICE

Johnson & Aulbert

CLOTHING COMPANY

- TIMELY CLOTHES
- PALM BEACH
- BROOKLANE
- FORMAL WEAR
- MALLORY HATS
- FREEMAN SHOES
- ALLIGATOR RAINWEAR
- HICKOK BELTS
- PURITAN SWEATERS
- ARROW SHIRTS
- ROBERT BRUCE SPORTSWEAR

120 N. ELM ST.

2180 LAWNSDALE DR.

TELEPHONE BRoadway 2-4986
and

TELEPHONE BRoadway 3-7532

FIRMS Represented in This Section

ARE EASY to find whether you remember the correct name or not, because they are classified by business and have put their advertisements in the natural place for searchers to find.

MONTALDO'S

GREENSBORO, N. C.

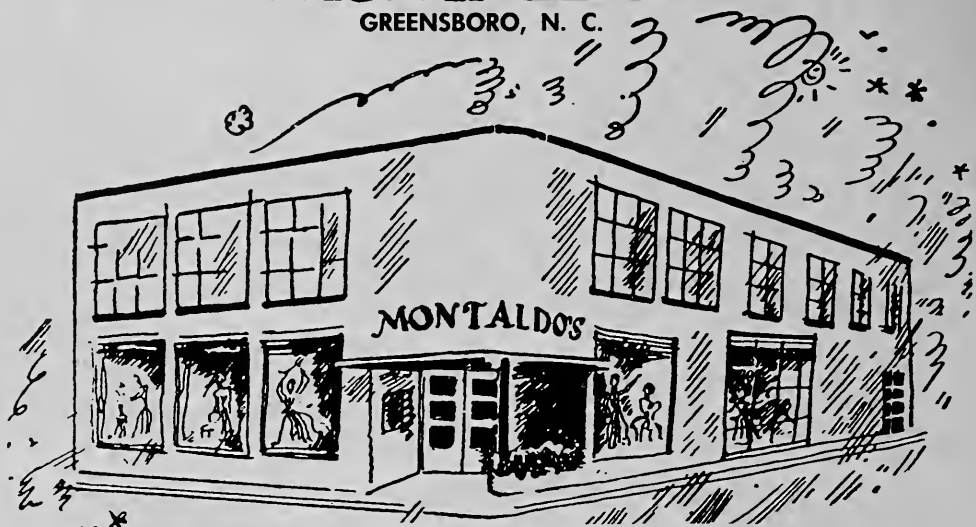

Wearing Apparel for Women and Misses

Coats - Suits - Dresses - Furs

Millinery - Lingerie - Accessories

Cosmetics

Bridal Gowns and Bridesmaids Dresses

Shoes by Delman - Evins

● **COLONY SHOP and SPORTSWEAR** ●

Second Floor

High Fashion Clothes For Career

College and Young Matrons

Misses and Junior Sizes

Moderately Priced

200 North Elm at Gaston

Dial 275-1633

BLUE BELL

INC.

**WORLD'S LARGEST PRODUCER OF
WORK and PLAY CLOTHES**



**Executive Office
Greensboro, N. C.**

335 Church St. - - Tel. BRoadway 5-9392



SALES OFFICES

- NEW YORK, N. Y.
- CHICAGO, ILLINOIS
- DALLAS, TEXAS
- GREENSBORO, NORTH CAROLINA
- LOS ANGELES, CALIFORNIA
- MINNEAPOLIS, MINN.
- SEATTLE, WASHINGTON



OPERATING LOCATIONS

The Company Operates In Thirty-Four Locations

In The Following States:

**NORTH CAROLINA
VIRGINIA
GEORGIA**

**ALABAMA
MISSISSIPPI
INDIANA**

**ILLINOIS
CALIFORNIA
OKLAHOMA**



N. ROSS HAM

Ham Coal Co.



"GOOD AS THE BEST"

FAST CITY WIDE DELIVERY

**Coal, Coke
Briquets and Charcoal**

Wholesale

Retail

Bag Coal and Pine Kindling at Yard

202 W. LEWIS ST.

DIAL BRoadway 2-7474

Furnace Cleaning

 BERICO

BERRY COAL & OIL CO.

"ALWAYS DEPENDABLE"

COAL — COKE — FUEL OIL
STOKERS — OIL BURNERS

SALES AND SERVICE

FURNACE CLEANING and REPAIRING

MAIN OFFICE 2200 E. BESSEMER AVE.

DIAL 273-8663

COAL YARD 116 W. BRAGG

DIAL 275-9653

GREENSBORO ICE & COAL CO., INC.

"Where Quality is A Fact"

May We Solve Your Heating Problem?



IRON FIREMAN
STOKERS
AND
OIL BURNERS



COMPLETE FURNACE SERVICE

407 Prescott St.

P. O. Box 357

Dial 272-3171

Enjoy That Refreshing New Feeling



Regular King Family

Greensboro Coca-Cola Bottling Co.

2411 HIGH POINT RD.

TELEPHONE 292-1641

Cashiers!

Tellers!

Clerks!

Do your employers
furnish you with the
latest edition of the
City Directory

?

You need it at your elbow at all times, to protect your company from forgers and bad-check artists. A few questions, checked against City Directory information, will trip them at once. Intelligent use of the City Directory for this purpose has saved thousands of dollars and helped make some cities "too sharp" for bad-check "operators."



F.D. LEWIS
& SON, INC.

"Serving Greensboro Over 39 Years"

TRANSIT MIXED CONCRETE

Delivered Where You Want It, When You Want It.

DIAL 272-2128 FOR PROMPT DELIVERY



LEWIS Contracting Co.
CONCRETE and ASPHALT PAVING

DIAL 272-0118 FOR PROMPT ATTENTION



LEWIS Sales Co., Inc.
Concrete and Masonry Accessories

DIAL 272-0118 — FOR YOUR NEEDS

348 W. Lee St.

P. O. Drawer 3325

Greensboro, N. C.

L
E
W
I
S

BARKER-COCHRAN

CONSTRUCTION COMPANY, INC.



1414 WESTOVER TERRACE

SUITE 201 SIMPSON BLDG.

PHONE BRoadway 5-9533

H. D. BARNES, INC.



GENERAL CONTRACTORS

233 $\frac{1}{2}$ N. GREENE ST.

P. O. BOX 2408

PHONE 272-7396

This is what happens when H. L. Coble constructs a building



Furniture Plaza High Point, N. C. Architects: Six Associates

This building and a fifty-six unit motel were constructed in less than six months . . . another example why the H. L. Coble Construction Company symbolizes progress in North Carolina and the southeast.

H. L. Coble has built an organization whose objective is to serve the best interests of the owner through speed, efficiency, and quality workmanship at a minimum cost. H. L. Coble has the experience and the resources to handle the most ambitious construction assignment.

If you are planning new construction or expansion, a Coble representative would like to visit you and discuss your building needs.

GREENSBORO, N. C. / ORLANDO, FLA.



Builders for: INDUSTRY - COMMERCE - EDUCATION - DEFENSE

GEO. W. KANE INC.
GENERAL
CONTRACTOR



BUILDERS
OF ALL TYPES OF
CONSTRUCTION

601-604 Jefferson Standard Building

101 N. Elm

DIAL 273-5538 and 273-5539

LAMBETH CONSTRUCTION CO.

Contractors



★ Grading ★ Drainage
★ Sewer and Water



**Equipped with 2 Way Radio
For Better Service**

**DIAL 272-5205
or 273-0838**

**1071 RETREAT ST.
GREENSBORO, N. C.**



N. C. MONROE CONSTRUCTION CO., INC.

GENERAL CONTRACTOR

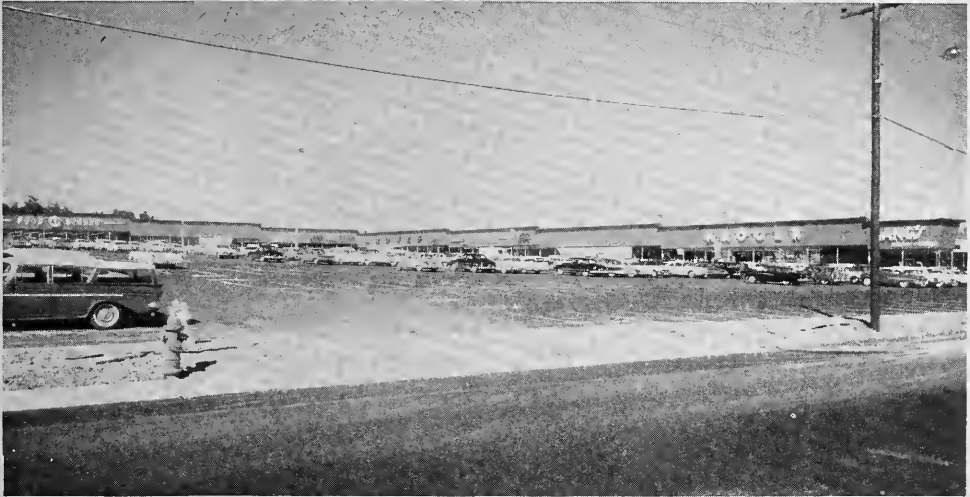

GOLDEN GATE — SHOPPING CENTER

N. C. MONROE CONSTRUCTION CO., INC.

GENERAL CONTRACTOR

COMMERCIAL - INDUSTRIAL
INSTITUTIONAL

P. O. Drawer 359
Greensboro, N. C.

2710 Martinsville Road
Phone BRoadway 3-2589

BROWN CONSTRUCTION CO.

ALONZA BROWN, Owner

BUILDER OF QUALITY BRICK HOMES



1723 PICHARD

TEL. BRoadway 5-2941

D. E. BROWN

GENERAL CONTRACTOR

● RESIDENTIAL



● COMMERCIAL

● ADDITIONS and ALTERATIONS

State License No. 3309

RD 2, BOX 573

BROWN SUMMIT, N.C.

DIAL 656-3937

C. J. KERN

CONTRACTOR

GENERAL CONTRACTOR
 COMMERCIAL — INDUSTRIAL
 and
 INSTITUTIONAL



21 BEARD BLDG.
 601 N. ELM ST.

GREENSBORO, N.C.

TEL. 272-2008

W. F. NEEDHAM

General Contractor

- Residential
- Commercial



- Industrial
- Institutional

Building
CONTRACTORS

SPECIALIZING IN
 ALL TYPES OF BUILDING AND REPAIRING

-- FREE ESTIMATES --

3809 Holt's Chapel Rd.

Tel. 272-5186

CONTRACTORS

E. B. SETZER GRADING & CONSTRUCTION CO., Inc.



**Crane Service — Ditching
Steel Erection — Dragline Work
Concrete Pouring**

686 PERCY ST.

PHONES 274-7796 and 274-2558

J. D. Summers Construction Company

GENERAL CONTRACTOR

- **Commercial**
- **Residential**
- **Industrial**
- **Institutional**
- **Additions and Alterations**

3122 BATTLEGROUN RD.
P. O. BOX PLAZA 9463

TELEPHONES
273-8113
NIGHTS BRoadway 5-3634

COBLE PLUMBING & HEATING

B. J. COBLE, Owner

CONTRACTOR

PLUMBING and HEATING
RESIDENTIAL — COMMERCIAL

3813 GILMORE DR.

TEL. Cypress 9-5961

ARTH D. GARRISON, JR.

GENERAL CONTRACTOR

BUILDING — ADDITIONS — REMODELING
RESPONSIBLE — INTEGRITY — SKILL

RESIDENTIAL — COMMERCIAL

627 ARLINGTON STREET

TEL. 272-5720

RES. TEL. 299-9474

ATLANTA, GA.

WASHINGTON, D. C.

THE GUARANTEED WATERPROOFING COMPANY

Engineers and Contractors

ROCK WOOL INSULATION
STEAM CLEANING OF BUILDINGS
ROOFING
GUNITE
WATERPROOFING

DAMPPOOFING
CAULKING
REINTEGRATION OF
CONCRETE STRUCTURES
SAND BLASTING

Phone BRoadway 3-3491
P. O. Box 1828

Cor. Sullivan and English Sts. (Ord)
Greensboro, N. C.

HARRY L. HILL

GENERAL CONTRACTOR

BUILDER OF BETTER HOMES

LICENSE NO. 2758



1007 Westridge Rd.

P.O. Box 8657

Tel. Cypress 9-2215

CONTRACTORS**J H McINTOSH**
BUILDING CONTRACTOR

BUILD
REMODEL
REPAIRS

"If We Do The Work You'll Be Satisfied"

1003 RUCKER RD.

TEL. 299-2685

C. E. MOSER AND SONS

W. MACON MOSER, LEE W. MOSER and WORTH F. MOSER

GENERAL CONTRACTORS and BUILDERS

"50 Years of Continuous Public Service"

ESTIMATES FREE UPON REQUEST

WORTH F. MOSER — Genl. Mgr.



215 Greenside Drive

Telephone BRoadway 5-4797

EARL F PATTERSON

GENERAL CONTRACTOR

Custom Built Quality Homes

License No. 3463

3132 Battleground Rd.

Tel. BR 5-3580

RUFFIN and SANDERS
REALTY & CONSTRUCTION CO. INC.

real estate



2221 E. MARKET ST.

DIAL 274-8759

Night Tels. 274-3166, 274-2167
and High Point, N. C., 889-1193

SAVAGE BUILDERS, INC.



**NEW HOMES
GARAGES
ALTERATIONS**
THOMAS F. SAVAGE

2209 South Ashe Street

P. O. Box 633

Tel. 275-6577

WESTERBAND'S SHOP

COMPLETE
Home and Building Maintenance
All Workmanship Expertly
Guaranteed

1901 E. MARKET ST.

TEL. BRoadway 2-6985

MR. CITIZEN!

**CORRECT INFORMATION
IS VALUABLE TO YOU!**

-----◆-----

Cooperate with the City Directory enumerators to see that your name and those of your family are correctly listed in each edition. *Your name, listed correctly in the City Directory, is a great asset.* This has been proved thousands of times, especially in cases of employment application, proof of residence, questions relating to citizenship, applications for welfare assistance, distribution of mail, etc. Be better established . . . be on record as a local citizen by seeing that your name is not missed or incorrectly listed in the Directory.

MAC'S CONCRETE CONSTRUCTION CO. INC.

13 YEARS EXPERIENCE IN ALL TYPES CONCRETE WORK

C. D. McGOUGAN, Pres.



CONCRETE CONSTRUCTION
ENGINEERING SERVICE
FINISH CONCRETE WORK
WE ARE EQUIPPED AND
WILL GO ANYWHERE TO
DO ANY SIZE JOB



DRIVEWAYS — CURBS — GUTTERS — SIDEWALKS — PATIOS
WALLS — FLOORS — STEPS — BASEMENTS
WATER-PROOFING STUCCO

WE FURNISH FINISHERS FOR CONTRACTORS FOR A SMALL FEE
ESTIMATING SERVICE FOR GENERAL CONTRACTORS

"OUR SIGN MEANS PROGRESS"

1107 PISGAH CHURCH RD.

TEL. 288-4391

ECONOMY CONCRETE CO.

CONCRETE WORK IS OUR BUSINESS

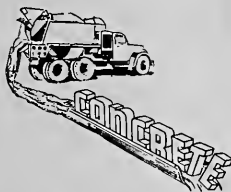

WALKWAYS — DRIVEWAYS

Porches, Steps, Patios and Floors

No Job Too Small or Too Large We Do Them All

"16 Years Experience in Concrete Work"

P. O. Box 1592

Dial 275-1219

MARVIN J. HARGROVE

CONCRETE CONTRACTOR

COMMERCIAL AND RESIDENTIAL

**PARKING AREAS • DRIVEWAYS • WALKS
BASEMENTS • FLOORS • PATIOS**

304 WINSTON

TEL. 275-3503

*Necessary to the complete and
efficient equipment of every office.*

THE CITY DIRECTORY

CONTRACTORS - EXCAVATING**REAVIS EXCAVATING****NO JOB TOO SMALL****GRADING — BASEMENTS — FILL DIRT
LANDSCAPING****BILL REAVIS, Owner**ALAMANCE RD
ROUTE 10
GREENSBORO

TEL. 274-3582

CONTRACTORS - HEATING**STRADER HEATING & AIR CONDITIONING CO.***RESIDENTIAL and COMMERCIAL*

AUTHORIZED WILLIAMSON DEALER

WARM AIR FURNACES — CENTRAL COOLING UNITS — HEAT PUMPS

PLEASANT GARDEN, N.C.

TEL. 674-5641

P. O. BOX 186

Cost of REFERENCE ADVERTISING*is decidedly an important consideration in determining its value as to the PROTECTION secured*

Weatherstripping
By **BULLOCK**
(SPECIALISTS)

"If It's Worth Doing It's Worth Doing Right"

TELEPHONE BRoadway 3-8489

316 WEST MEADOWVIEW RD.

E. NORMAN BULLOCK

GREENSBORO, N. C.

CRAFT SHOPS

WILKINSON CRAFT SHOP

FURNITURE - REFINISHING and REPAIRING

Prompt and Courteous Service

SATISFACTION IS OUR GOAL



TEL. BRoadway 3-5807

BURLINGTON RD.,
R.D. 6, BOX 475a

DAIRIES

it's



...you bet!

FOR
GOOD HEALTH
and
GOOD LIVING

(For Dependable Home Delivery)

410 Summit Ave.

Dial 272-6131

DANCE STUDIOS

ARTHUR MURRAY SCHOOL OF DANCING



HAROLD and BETTY PLUMMER, Directors

- FREE FIRST LESSON and COMPLIMENTARY ANALYSIS OF YOUR DANCING
- CLUB DANCES FOR PUPILS and GUESTS
- STUDENT PARTIES

Special Instruction for All Ages*"The Largest and Most Famous Dance Studios"*

314 S. GREENE ST.

TEL. 275-1618

NORTH CAROLINA SCHOOL OF DANCE

"STUDY WITH A
PROFESSIONAL"*Dancing is Fun*Director: WADE M. HALL
"Dancers Are Made — Not Born!"

- CLASSICAL BALLET ● TAP — MODERN JAZZ — TOE
- BALLROOM — CHARACTER

CHILDREN — ADULTS — BEGINNING — PROFESSIONAL

For Information Visit or Phone

FREE PICK UP
and DELIVERY SERVICE

N. C. SCHOOL OF DANCE

Member:
(Equity, AGVA)

218 S. GREENE ST.

TEL. 275-4281

DAY NURSERIES

HIDDEN VALLEY DAY NURSERY

DAILY CARE 7 A.M. to 6 P.M.

MODERN FIREPROOF BUILDING

TEL. 299-3087

WINSTON-SALEM RD.

P. O. BOX 356

GUILFORD, N.C.

A PROSPECTIVE PURCHASER

Turns to the Advertising Department covering the Desired Business
and selects certain names and addresses.**Will He Find Your Advertisement There?**If not, you lose the business, and your competitor
gets it through his advertisement in the Directory.

Greensboro's Friendliest Stores



SUBURBAN

DOWNTOWN

Serving Greensboro over a half century

Belk's progressive Greensboro stores, grow with a great city and bring you the newest in fashions, of famous name brands of the finest quality . . . at the lowest possible prices. Many customer services, including personal shopper, charge accounts, lay-away, check room.

SUBURBAN

Friendly Shopping Center
292-0960

Belk's

DOWNTOWN

Elm and Market St.
Broadway 5-0461

DEPARTMENT STORES



*Thalhimer's
Ellis Stone*

Downtown Department Store

203-211 S. Elm St.

Telephone (All Stores) 274-4661

Three Fine Stores in a Fine City!

visit



"GREENSBORO'S BEST STORE"

Ellis-Stone Young World Fashions

Now Two Locations

E. S. Friendly



Friendly Shopping Center
Friendly Road

E. S. Summit



Summit Shopping Center
Summit Ave.

Meyer's
DEPARTMENT STORE
of Greensboro

Tearoom and Soda Shop

Parking Facilities **1** — Back of the Store (Greene St.)
2 — 214 West Washington St.
(25c Fee Refunded With \$1 Purchase)

200-04 S. Elm Street

Dial 274-2411



"SHOP at SEARS and SAVE"

201 North Eugene Street at Gaston

Greensboro, N. C.

Dial BRoadway 5-8511

PLENTY OF FREE PARKING

BUY ALL YOUR NEEDS ON A **Sears Credit Plan**

- Revolving Charge Account
- Easy Payment Plan
- F.H.A. Plan
- Lay-Away Plan

ASK ANY SALESPERSON

Use Sears MODERNIZING CREDIT PLAN
"ON ALL YOUR HOME IMPROVEMENT NEEDS"

No Money Down, 3-Years to Pay

"Satisfaction guaranteed
or your money back"

SEARS

201 N. EUGENE STREET AT GASTON
PHONE BRoadway 5-8511

DETECTIVE AGENCIES

600 Stanley Williams Road **ANDERSON AGENCIES** 299-3715
 P. O. Box 7005 **FOR PROFESSIONAL INVESTIGATIONS** 299-3716
Criminal Civil Industrial Commercial

**PLANT
PROTECTION**

Missing Persons — Auto Repossessions
 Motion Picture — Electronic Devices

**UNIFORMED
GUARDS**

Member of International Directory Detective Agencies

(MEMBER NATIONAL DIRECTORY OF AUTOMOBILE FINANCE ADJUSTERS)

For

Corporations — Attorneys — Business Houses, Insurance Companies — Individuals

— We furnish experienced guards for all occasions and emergencies —

Anytime — Anywhere — Write — Phone — Wire

ANDERSON PATROL, INC. AND DETECTIVE AGENCY

LICENSED and BONDED

Open 24 Hours Daily

C. A. (TIP) ANDERSON, President

10½ Yrs. Asheville, N. C. Police Dept., 15 Yrs. Private Investigative Work

Graduate of 3 Schools Conducted by the F. B. I.

Associated with International Detective Agencies

REFERENCES

North Carolina Notional Bank — Police — Sheriff — Depts. Greensboro, N. C.; Major W. B. Lentz,
 Capt. A. W. Welch, N. C. State Hwy. Patrol; Capt. Harold F. Brownlee, Capt. of Detectives,
 Asheville, N. C.; Capt. Ernest Selvey, Charlotte Police Dept., Charlotte, N. C.

"26 Years Experience in Law Enforcement"



CAUTION

Pay no money in advance to itinerant Directory canvassers. We are led to mention this from the fact that certain parties have been fraudulently using our publications as specimens, and by that means collecting money in advance. Before signing an order, see that it has the name of the publisher of this City Directory printed thereon. We ask no payment until the work is delivered, and our solicitors have strict orders not to take advance payment for either advertising or subscriptions.

CITY DIRECTORIES FOR THE SOUTHEASTERN STATES AND PUERTO RICO

| | | | | | |
|-----------------------------|---------------------------|---------------------------|-----------------------|----------------------------------|---------------------------------|
| ALABAMA | FLORIDA—
Cont'd | FLORIDA—
Cont'd | MARYLAND | NORTH CAROLINA—
Cont'd | SOUTH CAROLINA
Cont'd |
| Albertville | Fort Meade | Wauchula | Aberdeen | Gastonia | Marion |
| Alexander City | Fort Myers | West Palm Beach | Annapolis | Goldsboro | Mullins |
| Andalusia | Fort Pierce | Winter Garden | Baltimore | Graham | Myrtle Beach |
| Anniston | Fort Walton Beach | Winter Haven | Baltimore Suburban | Greensboro | Orangeburg |
| Atmore | Frostproof | Winter Park | Bel Air | Hamlet | Pickens |
| Auburn | Gainesville | | Bethesda | High Point | Rock Hill |
| Bessemer | Hallandale | GEORGIA | Chevy Chase | Jacksonville | Sans Souci |
| Birmingham | Hialeah | Albany | College Park | Kannapolis | Spartanburg |
| Boaz | Hollywood | Alpharetta- | Frederick | Kernersville | Sumter |
| Brewton | Indian River City | Roswell | Fullerton | Kinston | Union |
| Culman | Jacksonville | Atlanta | Glen Burnie | Landis | Walterboro |
| Demopolis | Jacksonville Beaches | Atlanta Suburban | Hagerstown | Laurinburg | Winnboro |
| Dothan | Jensen Beach | Augusta | Havre de Grace | Leaksville | York |
| Enterprise | Key West | Bainbridge | Hyattsville | Lincolnton | |
| Eufaula | Kissimmee | Barnesville | Kensington | | TENNESSEE |
| Fairfax | Lake City | Baxley | Landover | Madison | Bristol |
| Florence | Lake Wales | Brunswick | Lanham | Mayodan | |
| Gadsden | Lake Worth | Buford | Laurel | Morehead City | |
| Huntsville | Lakeland | Cairo | Mt. Hayes | Mount Holly | VIRGINIA |
| Lanett | Lantana | Calhoun | Mt. Rainer | Mount Olive | Abingdon |
| Langdale | Largo | Carrollton | Riverdale | New Bern | Alexandria |
| Mobile | Loesburg | Cartersville | Rockville | Oxford | Arlington County |
| Montgomery | Live Oak | Cedartown | Silver Spring | Pine Bluff | Ashland |
| Muscle Shoals | Marathon | Columbus | Westminister | Plymouth | Bedford |
| Northport | Marianna | Covington | | Raeford | Blacksburg |
| Opelika | Melbourne | Dalton | MISSISSIPPI | Raleigh | Blackstone |
| Oxford | Miami | Decatur | Brookhaven | Reidsville | Bristol |
| Ozark | Miami Beach | Douglas | Clarksdale | Rockingham | Charlottesville |
| Phenix City | Miami Suburban | Duluth | Columbia | Rocky Mount | Clifton Forge |
| P Prattville | Mount Dora | East Point | Greenville | Rutherfordton | Colonial Heights |
| Prichard | Naples | Gainesville | Greenwood | Sanford | Covington |
| Shawmut | New Port Richey | Glennville | Gronada | Scotland Neck | Danville |
| Sheffield | New Smyrna | Griffin | Hattiesburg | Selma | Emporia |
| Talladega | Beach | Lafayette | Jackson | Smithfield | Falls Church |
| Tuscaloosa | Ocala | LaGrange | Laurel | Smyre | Farmville |
| Tuscumbia | Okeechobee | Lawrenceville | Lyon | Southern Pines | Franklin |
| | Opa-Locka | Lyons | Magnolia | Spindale | Fredericksburg |
| DELAWARE | Orange City | Macon | Meridian | Spray | Front Royal |
| Dover | Orlando | Manchester | Moss Point | Stanley | Hampton |
| Milford | Ormond Beach | Marietta | Natchez | Tarboro | Harrisonburg |
| New Castle | Pahokee | Monroe | Pascagoula | Varina | Hopewell |
| Newark | Palatka | Newnan | Picayune | Vadeseboro | Lawrenceville |
| Wilmington | Palm Beach | Rome | Vicksburg | Washington | Leesburg |
| Wilmington Suburban | Palmetto | Savannah | | Waynesville | Lynchburg |
| | Panama City | Smyrna | NORTH CAROLINA | Whiteville | Manassas |
| DISTRICT OF COLUMBIA | Pensacola | Statesboro | Aberdeen | Williamston | Martinsville |
| Washington | Perry | Swainsboro | Ashokie | Wilmington | Newport News |
| | Pinellas Park | Thomasboro | Alamance | Wilson | Norfolk |
| | Plant City | Thomasville | Albemarle | Windsor | Orange |
| | Polk City | Toccoa | Asheville | Winston-Salem | Petersburg |
| FLORIDA | Pompano Beach | Valdosta | Beaufort | SOUTH CAROLINA | Portsmouth |
| Arcadia | Porto Vedra Beach | Vidalia | Belmont | Anderson | Richmond |
| Arlington | Port Orange | Vidalia | Benson | Beaufort | Richmond |
| Auburndale | Punta Gorda | Warner Robbins | Bessemer | Beltont | Suburban |
| Avon Park | Quincy | Washington Beach | Brevard | Bonnettsville | Roanoke |
| Bartow | Riviera Beach | Waycross | Burlington | Bishopville | Rocky Mount |
| Belle Glade | St. Augustine | West Point | Carrboro | Camden | Salem |
| Boynton Beach | St. Petersburg | LOUISIANA | Chapel Hill | Chester | South Boston |
| Bradenton | St. Petersburg | Abbeville | Charlotte | Columbia | South Hill |
| Brooksville | St. Petersburg Suburban | Alexandria | China Grove | Conway | Stantton |
| Clearwater | Sanford | Baton Rouge | Clinton | Darlington | Suffolk |
| Clewiston | Sarasota | Bogalusa | Concord | Dillon | Vinton |
| Cocoa | Sebring | Bogalusa | Cramerton | Easley | Virginia Beach |
| Coral Gables | Stuart | Franklin | Draper | Fort Mill | Waynesboro |
| Crestview | Tallahassee | Houma | Dunn | Gaffney | Williamsburg |
| Dade City | Tampa | Monroe | Durham | Georgetown | |
| Dania | Tampa Suburban | Morgan City | Edenton | Greenville | PUERTO RICO |
| Daytona Beach | Tarpon Springs | Natchitoches | Erwin | Greer | Bayamon |
| Deerfield Beach | Tavares | New Orleans | Farmville | Hartsville | Hato Rey |
| DeFuniak Springs | Titusville | New Orleans Suburban | Fayetteville | Honea Path | Mayaguez |
| DeLand | Umatilla | Pineville | Forest City | Lancaster | Ponce |
| Dunedin | Venice | Port Allen | Fuquay Springs | Laurens | Rio Piedras |
| Eau Gallie | Vero Beach | Thilodaux | | Liberty | Santurce |
| Englewood | | West Monroe | | Manning | San Juan |
| Eustis | | | | | |
| Fernandina Beach | | | | | |
| Fort Lauderdale | | | | | |

Inquire about cities and towns not listed above with:

HILL DIRECTORY COMPANY

2910 W. CLAY

Established 1870

RICHMOND 30, VA.

Revised 6-62

TEL. 359-6001

CRUTCHFIELD-BROWNING DRUG STORE



**City Wide
Delivery**



- DRUGS
- DRUG SUNDRIES
- TOILET ARTICLES
- SICK ROOM NEEDS
- GIFTS and CANDIES

2166

Lawndale Drive
DIAL 274-6308



2166

Lawndale Drive
DIAL 274-6308

EXACTLY AS YOUR DOCTOR ORDERED

Creators of . . . Reasonable Drug Prices



2 Convenient Locations To Serve You

PRESCRIPTION DRUGGISTS

Friendly Shopping Center

635 Friendly Center Rd.

DIAL 292-1301

Northeast Shopping Center

1002 Summit Avenue at Bessemer Av.

DIAL 275-7644

HOURS

Mon. thru Sat. 9:00 A.M. to 10:00 P.M.

Sun. 1:00 P.M. to 8:00 P.M.

"SNACK BARS BOTH STORES PLEASE VISIT"

ELM STREET PHARMACY INC.

FREE CITY WIDE DELIVERY



DRUGS ● SICK ROOM SUPPLIES ● GIFTS
TOILET ARTICLES ● SUNDRIES ● TOBACCOS

RUFUS C. RUSSELL, Pres.

Tel. BRoadway 2-7139

376 N. Elm

LANE DRUG STORES

THE DRUG STORES WITH A PLUS . . .
TO PLEASE YOU PLEASURES US



Prescription Specialists

CITY WIDE DELIVERY

— Three Convenient Locations —

GOLDEN GATE SHOPPING CENTER
CORNWALLIS and CHURCH
PHONE 274-0179

ELM NEAR MARKET
102½ S. ELM ST.
PHONE 272-1169

ELM and GASTON (123 N. ELM ST.)
WILKERSON BRANCH
PHONE 272-7123

DRY CLEANERS



Expert Dry Cleaning

Wade's

DRY CLEANING



Shirt Service

WADE H. EDWARDS,
PRESIDENT

“Over the Counter Service”

7 CONVENIENT LOCATIONS

MAIN PLANT and OFFICE

607 South Elm

Tel. BRoadway 2-7422

- 203 EAST SYCAMORE
TEL. 274-0050
- 915 GORRELL
1619 GORRELL
TEL. BRoadway 4-9537
- 216 WEST GASTON
TEL. BRoadway 4-6844
- 326 WEST WASHINGTON
- 1406 EAST MARKET

One of North Carolina's Oldest and Largest

CAMPBELL'S CLEANERS



EXPERT CLEANING BY EXPERIENCED
PERSONNEL

SATISFACTION GUARANTEED
FREE PICK UP AND DELIVERY

EDWARD CAMPBELL, Owner

2128 McCONNELL RD.

TEL. BRoadway 3-2146

Who Sells It?



Consult The
Classified Business Lists
of This Directory for Your
Quickest, Surest Answer!

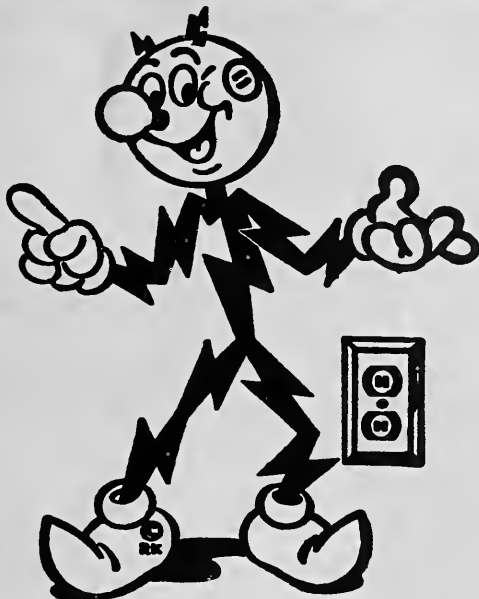

IN GREENSBORO

AND OTHER PROGRESSIVE TOWNS AROUND IT, I'M AT WORK ON MORE JOBS IN MORE HOMES, MORE OFFICES AND STORES, MORE PLANTS AND FACTORIES, THAN EVER BEFORE . . . AND FACILITIES ARE BEING STEADILY INCREASED TO KEEP ME AWAITING YOUR CALL

LIVE BETTER — ELECTRICALLY



DUKE POWER COMPANY
Serving the Piedmont Carolinas

217 N. ELM ST.

DIAL 272-2131



Starr **ELECTRIC CO. INC.**

ELECTRICAL CONTRACTORS and ENGINEERS **Industrial - Commercial - Residential**



WINNER of FACTORY'S 1956 SIGNIFICANT PLANT AWARD
P. LORILLARD COMPANY., GREENSBORO, N. C.

With planning that looked far ahead, P. Lorillard Company created a spacious plant that is nine ways better electrically, designed it superbly for the current and future processing and manufacturing needs, equipped it generously with top services for both operations and workers; making it eye-pleasing inside and out.

Architect and Engineer:
Lockwood Greene Engineers Inc.
New York City

Builder: H. L. Cable Construction Co.
Greensboro, N. C.
Electrical Contractor: Starr Electric Co., Inc.
Greensboro, N. C.

Showroom and Office
1421 Battleground Ave.
Telephone 275-4544

Emergency Calls

Dial 272-1229 or 299-9679

OVER 30
YEARS
SATISFACTORY
SERVICE

RADIO
EQUIPPED
SERVICE
TRUCKS

TALLEY ELECTRIC CO., INC.

ELECTRIC CONTRACTORS

COMMERCIAL – RESIDENTIAL

CHROMOLOX

Radiant Ceiling Heat

“Electric Heating Specialists”

**FEDDERS AIR CONDITIONING
and HEAT PUMPS**

COMMERCIAL – RESIDENTIAL

“YEAR-AROUND COMFORT”

LET US SUBMIT AN ESTIMATE ON YOUR NEEDS

Satisfactory Work at Right Prices

“You Phone for Us -- We Wire for You”

1109 Battleground Ave.

Greensboro, N. C.

PHONE 274-1531

Electric Supply and Equipment Company

WHOLESALE DISTRIBUTORS

- ELECTRICAL SUPPLIES
- FIXTURES
- POLE LINE HARDWARE
- POWER TRANSFORMERS

BRANCH HOUSE 1221 WEBB AVE., BURLINGTON, N. C., TEL. 227-2044

1812 E. Wendover Av.

Tel. 272-4123

MOORE ELECTRIC CO.

E. W. MOORE, Mgr.

Residential

Commercial

ELECTRICAL
Contractors

ALL TYPES OF ELECTRICAL WIRING — INDUSTRIAL LIGHTING FIXTURES

WATER HEATERS — RANGES — APPLIANCES

618½ S. Elm St.

Tels. Day 272-3182, Nights, Sunday and Holidays 288-3550



NOW EARN

3 $\frac{3}{4}$ %

INTEREST

THOMAS ELECTRICAL CONTRACTORS INC.

LICENSE NO. 3233

**INDUSTRIAL POWER INSTALLATION
COMMERCIAL and RESIDENTIAL WIRING
SOUND INSTALLATION and INTERCOMMUNICATIONS**

807 WINSTON STREET (ORD)

PHONE 275-6459

P. O. Drawer 6507, Summit Station

Quality At Low Cost

CANTER ELECTRIC CO.

ALL TYPES OF WIRING
No Job Too Large or Too Small

"A TRIAL WILL TELL"

2420 HIGH POINT RD.

TELEPHONE 292-2060

Night and Holidays Tels.
299-5067 or 272-5809

CYPRESS ELECTRIC COMPANY



- **COMMERCIAL**
- **INDUSTRIAL**
- **RESIDENTIAL**

call us
for
estimates



705 Wicker St.

Tels. 299-2914 and 299-1704

ELECTRICAL CONTRACTORS**LOWDERMILK ELECTRIC CO.**

*Electrical
Contractors*

Commercial, Industrial and Residential Wiring
Fixtures — Repairing

2900 E. BESSEMER AV. (B)

Telephones BRoadway 2-7571
BRoadway 4-4973

ELECTRONIC SUPPLIES**GUILFORD ELECTRONIC SUPPLY, INC.**

WHOLESALE ONLY

DISTRIBUTORS OF ELECTRONIC SUPPLIES
AND EQUIPMENT

233 E. Washington St.

Tel. 275-1385

ELEVATORS**SOUTHERN ELEVATOR COMPANY**

MANUFACTURERS
PASSENGER and FREIGHT
ELEVATORS

130 O'Connor

Phone 274-2401

MANPOWER-SALESPower INC.

WORLD'S LARGEST COMPLETE BUSINESS SERVICE
FOR ANY JOB — CALL MANPOWER
TEMPORARY HELP — WAREHOUSING — CAR UNLOADING
ANY TYPE OFFICE and INVENTORY WORK
TELEPHONE ANSWERING

502 DIXIE BLDG. 125 S. ELM

TELEPHONES 274-5476 and 275-6316

CITY DIRECTORY ADVERTISING IS *National* ADVERTISING

★ Each edition of your City Directory is widely distributed to tree-reference City Directory Libraries located at the Chambers of Commerce of hundreds of other cities.



*Therefore your ad in the City Directory
is seen by buyers from coast-to-coast*

K+Σ DISTRIBUTOR FOR ARCHITECTS' AND ENGINEERS' SUPPLIES AND EQUIPMENT

DRAWING INSTRUMENTS

T SQUARES

DRAFTING MACHINES and SCALES

HAMILTON DRAFTING FURNITURE

TRACING PAPERS and CLOTHS

DRAWING PENCILS

POLYCHROMES

MECHANICAL PENCILS

SLIDE RULES

LEROY LETTERING EQUIPMENT

TRANSITS

LEVELS

STEEL CHAINS

METALLIC TAPES

STEEL TAPES

TRIPODS

LEVEL RODS

RANGE POLES

PLUMB BOBS

LEVEL BOOKS

FIELD BOOKS

- *Blue Line Prints*
- *Black Line Prints*
- *Blueprints*
- *Photostats*
- *Giant Photo Copies*
- *Offset Plates and Film*
- *105/35 MM Micro Film*

INSTRUMENT RENTALS and REPAIRS



TECHNICAL REPRODUCTION and SUPPLY CORP.

610 N. ELM ST.

TELEPHONE 275-1301

Southern Mapping and Engineering Co.

RALPH D. STOUT RALPH D. STOUT, JR. E. B. STOUT F. N. PHILLIPS, JR.

Farm and Lot Surveys - Subdivisions

Topographic Surveys Water Works - Sewerage

Tax Mapping Paving and Road Work

Airport Surveys and Design

216 Commerce Place

Phones
BRoadway 3-4441
BRoadway 3-4442

HOLLOWELL & ASSOCIATES INC

JAMES R. HOLLOWELL, Pres.
ROBERT W. BALLARD, Vice-Pres. — THOMAS RAY CAMPBELL, Sec.

ENGINEERING — LAND SURVEYING
REAL ESTATE DEVELOPMENT — TOPOGRAPHY

TEL. 275-0472

38 FIRST SOUTHERN BLDG.
GREENSBORO, N.C.

1020 E. WENDOVER AVE.

P. O. BOX 6181

ENGINES - DIESEL

CUMMINS DIESEL SALES CORPORATION

U. S. Hwys. 29 and 70 • Post Office Box 748
GREENSBORO, NORTH CAROLINA
Telephone 275-4532



STRATO FLEX
INDUSTRIAL HOSE

TRUCK AIR CONDITIONERS

Automotive • *Industrial* • *Marine Engines*

• 70 TO 700 HORSEPOWER •

• Generator Sets - to 400 KW. • Complete Sales and Service Facilities



For Engravings of Quality

NORTH STATE ENGRAVING CO.

Dial Broadway 3-8611
Greensboro, N. C.
News-Record Building

Special Service To

CHURCH BULLETINS - SMALL NEWSPAPERS

HIGH SCHOOL AND COLLEGE PAPERS

NEWS BUREAUS - MANUFACTURERS HOUSE ORGANS

FARM MACHINERY

BALDWIN-GARRETT CO. INC.

FARMALL TRACTORS

PARTS SERVICE

WATER SYSTEMS

IRRIGATION EQUIPMENT

1011-15 S. ELM

DIAL 274-6343

ELKINS FARM CENTER, INC.



Complete Line of SEEDS

FEEDS



CHICKS and POULTRY EQUIPMENT

Spring Garden Extn. at Southern R. R. Round House

P. O. Box 7265

Tel. 299-0823

FINANCE COMPANIES

TERM PLAN INC.

Come In, Phone
,or Write for
*Friendly Prompt
Service*

"IT'S EASY TO PAY THE TERM PLAN WAY"

257 N. Greene St.

Dial 274-2463

FIRE BRICK

North State Pyrophyllite Co., Inc.

PACO REFRACTORY PRODUCTS

FIRE BRICK

One-Piece Furnace Linings

706 RUCKER ST.
(POMONA)

P. O. BOX 7247

TELEPHONE
299-1441

GREENSBORO, N. C.

FLOOR COVERINGS**GREENSBORO MARBLE & TILE CO.**

Interior Marble — Terrazzo
 Rubber and Asphalt Tile
 Flagstone Work — Composition Floors
 Bathroom Accessories



Bids Submitted — All Work Guaranteed

1711 SPRING GARDEN

TEL. BRoadway 2-2309

Quality Service Since 1941

F/L/O/O/R/S/

- Armstrong
- Kentile

WE SPECIALIZE IN CUSTOM FLOORS
 Lees Carpets

- Sandran
- Robbins

Ask For It **Formica or Vinyl Cabinet Tops** We Have It
 Dial **BRoadway 2-8894 or BRoadway 3-3736**

HOME SPECIALTY CO.

VERN D. SEBASTIAN, Owner

1300 Battleground Ave.

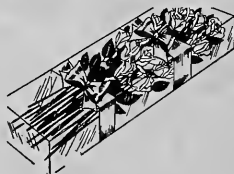
FLORISTS**FLOWERLAND**

24 HOUR SERVICE

FUNERAL DESIGNS
HOSPITAL ARRANGEMENTS
CUT FLOWERS
POT PLANTS

2503 SPRING GARDEN

299-7919



VESTAL'S FLOWER & GIFT SHOP



GLOYD VESTAL
Located in

Summit Shopping Center

"Your Personal Attention Florist"

For Your Floral Designers and Decorators, Call

- Carol Brown
- Don Clemmons
- May Crigler
- Pat McCall
- Sarah Morden
- Edna Sessoms
- Hurley Staley

FLOWERS FOR ANY OCCASION

CITY-WIDE FREE DELIVERY

3 Blocks from Cone Hospital

948 Summit Ave.

Phone 275-7272

AMPLE FREE PARKING

Scruggs Florist

Say It With Flowers



- Potted Plants
- Cut Flowers
- Wedding Decorations
- Corsages
- Funeral Designs
- Dried Arrangements



2158 Lawndale Dr.

Telephones

BRoadway 3-8230 and BRoadway 5-0127

Night Tel.

ORange 4-2363

THE KNOWLEDGE OF

WHERE TO BUY

IS AS IMPORTANT
AS WHERE TO SELL GOODS

FUEL OIL

GRAY OIL CO. INC.

ESSO PRODUCTS

PROMPT FUEL OIL and KEROSENE
DELIVERY SERVICE TO HOME



292-0351

NIGHTS AND HOLIDAYS
TEL. BRoadway 4-6232

ALSO
SERVING COMMERCIAL
and INDUSTRIAL CONCERNS
PROMPTLY and EFFICIENTLY

2222 Patterson St.

GREENSBORO ICE & COAL CO., INC.

"Where Quality is A Fact"

May We Solve Your Heating Problem?



IRON FIREMAN
STOKERS
and
OIL BURNERS
COMPLETE
FURNACE SERVICE



407 Prescott St.

P. O. Box 357

Dial 272-3171

**CURL'S
QUALITY OIL
COMPANY**

SPECIALIZING
IN "KEEP FILLED
SERVICE"

BURNER SERVICE
FURNACE CLEANING

707 ENGLISH ST.

TEL. 273-0564

FIELDS AND LEFTWICH

AUTHORIZED DISTRIBUTOR IN ESSO PRODUCTS

ESSO GASOLINE, KEROSENE, FUEL OIL

VARSOIL, MOTOR OILS

FUEL OIL FOR HOME HEATING

COUNTY WIDE METERED DELIVERY SERVICE



Serving Greensboro and Guilford County For Over 25 Years with Esso Products

2618 WEST COURT STREET

TEL. 292-2249

HARDIN OIL COMPANY, Inc.



FUEL OIL

KEROSENE



**PROMPT
SERVICE**

**FILTERED
METERED**

REPAIRS ON ALL MAKES FURNACES

4206 OAKLAND AVE.

TEL. Cypress 9-0431

The City Directory

represents the City and its institutions
in every corner of the United States

**Be Sure That You Are
Properly Represented in It!**

FUNERAL DIRECTORS

GREENSBORO'S
NEW and MODERN FUNERAL HOME

"NO FAMILY
WILL EVER BE
DENIED OUR SERVICES"



Established on Quality and Service

Forbis AND Dick

FUNERAL SERVICE

"SERVICE ABOVE SELF"

COMPLETELY AIR CONDITIONED

"Use Of Our Chapel At No Additional Charge"

- PRIVATE FAMILY ROOM -
- AMPLE PRIVATE PARKING -

Dial 275-8408

1118 North Elm St.

AMBULANCE SERVICE

**Radio
Dispatched**

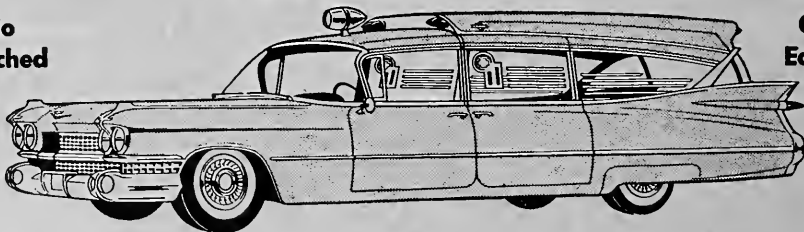

**Oxygen
Equipped**

DAY or NIGHT

Dial 275-8408



"The Home of Thoughtful Service for over 43 years"

Hanes-Lineberry *Funeral Service*

401 W. Market St. ★ Telephone 272-5158

MEMBER BY INVITATION  NATIONAL SELECTED MORTICIANS



Completely Air Conditioned

OFF STREET PARKING FOR OVER 100 CARS



24 HOUR AMBULANCE SERVICE

Oxygen, Two Way Radio and Air Conditioned Equipped

Telephone 272-5158

401 W. Market St.

LAMBETH-TROXLER

FUNERAL
HOME

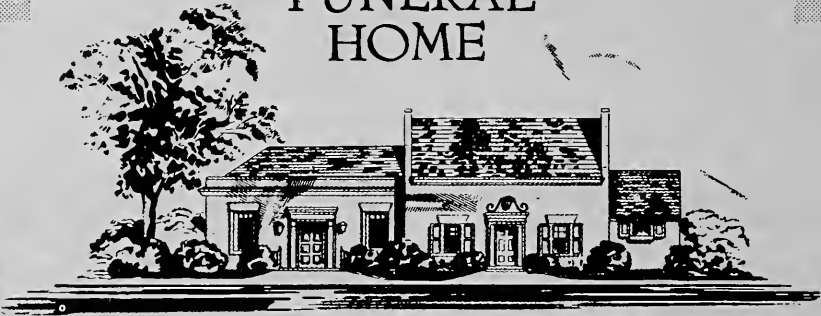

F. ODELL LAMBETH
President-Treasurer

I. FRED TROXLER
Vice-President

ALBERT C. BENNETT
Secretary - V.-President

Home of Friendly, Sympathetic, Efficient Service

Use of Modern Chapel and Organ at no Additional Cost

Air Conditioned Through-Out

All This Amid Quiet-Beautiful Setting



AMPLE OFF-STREET PARKING

COR. W. WENDOVER AV. at VIRGINIA ST.

DIAL 273-3401

24 HOUR AMBULANCE SERVICE

OUR SERVICE PLEASES

BRANCHES AND
COMPLETE STOCK

Lady Attendant

HARGETT FUNERAL HOME

MORTICIANS AND EMBALMERS
AMBULANCE SERVICE

BURLINGTON TELEPHONE
CANAL 69292
ASHEBORO TELEPHONE
4392
SILER CITY TELEPHONE
226-B

Robes, Floral Designs and All Needs For The Dead A Specialty

906 E. MARKET ST.

TELEPHONE BRoadway 3-8293

FURNITURE

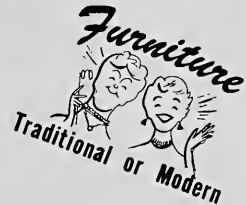

Prove Bridges' Value By Comparison

GENERAL ELECTRIC APPLIANCES
MAGEE and MOHAWK CARPETS
DAVIS CABINET, DREXEL, PULLMAN,
SIMMONS, STRATFORD and KROEHLER FURNITURE

PAUL F. BRIDGES, V.-Pres. and Mgr.

TWO CONVENIENT LOCATIONS

327-29 S. Elm

Tel. 272-0165

PARKING LOT ADJOINING

Summit Shopping Center

Summit Av. Cor. E. Bessemer Av.

Tel. 272-6114

AMPLE FREE PARKING

Cost of REFERENCE ADVERTISING

is decidedly an important consideration in determining its value as to the PROTECTION secured

GREENSBORO

HIGH POINT

Burtner Furniture Co.



Furniture, Appliances
and
Household Goods



Established 1909

310-312 S. ELM

GREENSBORO, N. C.

PHONES BRoadway 2-8417
and BRoadway 3-8367

900 E. GREEN

HIGH POINT, N. C.

PHONE 882-2770

MILLER FURNITURE CO., INC.

“Furniture of Quality”

WE FURNISH THE HOME COMPLETE
ON TERMS YOU CAN EASILY MEET



•
Quick Delivery
•

314-16 SOUTH ELM

DIAL 273-3441

BAKER FURNITURE CO INC



NEW AND USED
FURNITURE
WE BUY AND SELL

408 S. ELM

DIAL BRoadway 4-3038

APPLIANCES



Complete Home Furnishings
FURNITURE
NEW AND USED

COOKE FURNITURE CO.

MRS. LENA M. COOKE, Owner - T. J. MATLOCK, Mgr.

We Buy, Sell or Trade New and Used
Furniture and Appliances

631 S. ELM ST.

TEL. BRoadway 2-2073



Guilford Galleries, Inc.

FURNITURE
CARPETS

INTERIORS

DRAPERIES
ACCESSORIES

BOYD B. BARKER, Pres.-Mgr.
BEN W. JONES, A.I.D., V.-Pres.-Decorator
Wm. B. MARTIN, Sec.-Treas.-Decorator

EDNA S. AYERS, Dir.-Decorator
JOHN S. BARNES, Dir.-Decorator

FOSTER HAMILTON, Decorator
CLARA CARLTON, Decorator
JIMMY SIMPSON, Decorator

341-363 N. Elm St.

Tel. 274-5478

A. W. HIGGINS FURNITURE CO., INC.

ESTABLISHED SINCE 1924

Nationally Advertised Lines

One of Greensboro's Oldest Furniture Dealers

NO CARRYING CHARGES ADDED ON TIME PAYMENTS

McConnell Road

Dial 272-1974

FURNITURE**McMILLAN FURNITURE CO.***DEALER IN***FURNITURE — NOVELTIES — RUGS**

TERMS CAN BE ARRANGED

3127 BATTLEGROUND RD.

TEL. 272-6682

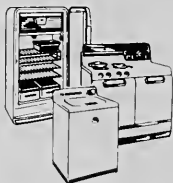
MORRISON-NEESE FURNITURE DISCOUNT CENTER

*FINE HOME FURNISHINGS AND
APPLIANCES AT LOW PRICES
USE OUR CREDIT PLAN*



112-114 S. GREENE

TEL. BRoadway 4-5481

KROEHLER

●
PHILCO●
LANE●
SIMMONS●
SAMSONITE●
KROEHLER●
BASSETT●
LINK TAYLOR

**CORNER OF N. GREENE
and GASTON**

Buy with Confidence at

Serving the South Since 1875!

Rhodes

FURNITURE

BROYHILL — TONK — BERKLINE — MOORE CHAIRS
Home Of Nationally Advertised Furniture

STRATFORD

●
SOUTHERN CROSS●
JACKSON●
DIXIE●
STORKLINE●
ADMIRAL●
EUREKA

**TELEPHONE
BRoadway 2-4169**

SAVE
HERE!

**TUCKER-JONES**

FURNITURE COMPANY

341-343 SOUTH ELM

PHONE 273-1308

PROMPT
DELIVERY



COMPLETE HOME FURNISHINGS

- SERTA BEDDING
- FASHION TREND BEDROOM FURNITURE
- MOHAWK FLOOR COVERINGS

Furnishings from Basement to Garret on Easy Terms

BENNETT'S UPHOLSTERING CO.



DIAL 274-2453
FOR FREE ESTIMATE

**TERMS
ARRANGED**

All Work Guaranteed

1001 BATTLEGROUND AV.

Your Advertisement Here

Would be constantly before the public---the
buyers---twenty-four hours a day---three hun-
dred and sixty-five days a year---every year

---THINK IT OVER

FURRIERS

FINE FURS

of Beauty and Distinction

**Expert fur remodeling
and restyling
Cleaning and repairing**

SCIENTIFIC COLD FUR STORAGE VAULT ON PREMISES

KRIEGSMAN'S INC.

Furriers

EST. 1928



118 North Davie

Tel. 272-4561

GARAGES

IKE'S GARAGE

REPAIRS ON ALL MAKE CARS
ROAD SERVICE — QUALITY WORK

SUMNER SCHOOL RD.
OFF HWY 220 S.

RD 8 - BOX 676
TEL. BRoadway 2-1436

SQUARE DEAL MOTORS

Complete
repairs



"MAC" McDONALD

RALPH OGBURN

EXPERT AUTO REPAIRS
OVERHAULING OUR SPECIALTY
ALL WORK GUARANTEED

2009 E. MARKET

GAS COMPANIES

PIEDMONT NATURAL GAS CO., INC.



LET GAS DO YOUR 5 MAJOR JOBS

Residential - Commercial - Industrial



- COOKING
- AIR CONDITIONING
- HEATING
- WATER HEATING
- REFRIGERATION

GAS IS CLEAN, SAFE, SURE and ECONOMICAL

OFFICE

PLANT and
SERVICE DEPT.

438 W. MARKET
TEL. 275-3352

1029 WINSTON (ORD)
TEL. 273-2821

Established 1872

BINSWANGER **G**LASS **C**O.

Headquarters for

Largest
Stock in
the South

GLASS

of
Every
Kind

FOR OVER 90 YEARS

Serving 15 Southern States

Plate Glass – Window Glass – Mirrors
Safety Glass – Auto Glass Replacements

Store Front Specialists

“Authorized Distributors”

LIBBEY-OWENS-FORD

QUALITY GLASS

AIR-SEAL WINDOWS

Armstrong Building Materials

Also Located in

RICHMOND, VA.

FAYETTEVILLE, N. C.

MACON, GA.

NORFOLK, VA.

COLUMBIA, S. C.

ROANOKE, VA.

ATLANTA, GA.

ROCKY MOUNT, N. C.

GREENVILLE, S. C.

FLORENCE, S. C.

Established 1872

BINSWANGER **G**LASS **C**O.

2710 PATTERSON ST.

GREENSBORO, N. C.

PHONE 275-5344

GROCERIES AND MEATS



**VISIT YOUR NEAREST
Bi-Rite Super Markets, Inc.**



GENERAL OFFICE

1210 GROVE

TEL. BRoadway 5-5328

14 CONVENIENT STORE LOCATIONS

2803 EAST BESSEMER AVE.
1320 GLENWOOD AVE.
900 GORRELL ST.
403 TATE ST.
3700 LAWNSDALE DRIVE
4703 HIGH POINT ROAD
2212 S. ASHE ST.

2113 WALKER AVE.
PLEASANT GARDEN, N. C.
STOKESDALE, N. C.
GUILFORD, N. C.
KERNERSVILLE, N. C.
LIBERTY, N. C.
LIBERTY ROAD AT PLEASANT
GARDEN ROAD

BETTER FOOD FOR BETTER LIVING



**LIBERTY OAK GROCERY
AND ESSO SERVICE STATION**

VEGETABLES
MEATS



SCHOOL SUPPLIES
FISH BAIT and SUPPLIES

OPEN 8 A.M. TO 6:30 P.M.
CLOSED WEDNESDAY AT 1:30 P.M. and ALL DAY SUNDAY
MRS. CHALMERS E. HEATH - Owner

4422 Lawndale Dr.

Tel. 288-3467

**This Book is Your Silent
Salesman**

ADVERTISE AND PUT IT TO WORK



HARDWARE



DISTRIBUTORS, INC.

1105 Park Terrace

P. O. Box 2517

Tel. 299-7341

**WHOLESALE DISTRIBUTORS
OF**

Yale Locks and Builders' Hardware

The Stanley Works Butts and Hinges

Vonnegut Hardware Co., Fire Exit Devices

McKinney Mfg. Co., Forged Iron Hardware

Oscar C. Rixson, Checking Floor Hinges

Bommer Spring Hinge Co., Spring Hinges

Norton Door Closer Co.

Nutone Kitchen Fans

Amerock Corp., Cabinet Hardware

Glynn - Johnson Corporation

Grant Pulley & Hardware Mfg. Co.

Nutone Inc., (Electric Door Chimes)

Schlage Lock Co.

The F. H. Lawson Co. Bath Cabinets and Accessories

PHIPPS HARDWARE



CO., INC.



ELECTRICAL APPLIANCES

BUILDERS' HARDWARE — B.P.S. PAINTS

SIEGLER OIL HEATERS

ELECTRIC HAND TOOLS

DIAL 272-0179



Sporting Goods Dept.

Basement Dial 273-4447

Spalding Sporting Goods

Fishing Tackle - Guns - Ammunition

Outdoor Cooking Equipment



GOURMET SHOP and GIFT DEPT., 2nd FLOOR

CHINA, CRYSTAL, SILVERWARE

DIAL 272-5831

215 NORTH ELM STREET



MARINE DEPARTMENT

JOHNSON MOTORS — BOATS and MARINE HARDWARE — BOAT TRAILERS — WATER SPORTS SUPPLIES
2601 South Elm St. Dial 275-8589

SOUTHSIDE HARDWARE



COMPANY, INC.



COPYRIGHT 1954 - NATIONAL RETAIL HARDWARE ASSOCIATION

FOR OVER SIXTY YEARS, A COMPLETE HARDWARE SERVICE

**BUILDERS' HARDWARE, NAILS, GLASS
DUPONT and YARNALL PAINTS
DEEP and SHALLOW WELL WATER SYSTEMS**

SPORTING GOODS — FISHING TACKLE — GUNS
HUNTERS' and SPORTSMAN'S SUPPLIES

"WE ISSUE HUNTING and FISHING LICENSES"

CITY WIDE FREE DELIVERY

523-25 S. Elm

Tel. 272-2106

POWER TOOL DIVISION

**DELTA, MILWAUKEE, DeWALT, STANLEY, BLACK and DECKER
PORTER - CABLE - MILLERS FALLS
HAHNS-ECLIPSE POWER MOWERS and LOGAN LATHES
PIONEER CHAIN SAWS
COMPLETE REPAIR SERVICE**

A Complete Tool Advisory Service

515 S. ELM

TEL. 272-4549

WEBSTER HEATING & COOLING CO.

INTERNATIONAL
AND
AIR-EASE EQUIPMENT

SHEET METAL
WORK OF ALL KINDS

STOP



SLEEP COOL

with

INTERNATIONAL
of Utica

SINCE 1842

summer air conditioning
costs little . . . cools great!
We have it now . . .
why wait?

TRUCKS-RADIO
EQUIPPED FOR SPEEDY
WORK

ALL WORK
FULLY GUARANTEED

FRANK E. WEBSTER, Owner

617 ENGLISH ST.

TEL. BRoadway 5-1703

IN WARM AIR HEATING

MORE FAMILIES BUY LENNOX THAN ANY OTHER NAME

Aire-Flo HEATING & AIR CONDITIONING CO.

Warm Air Heating and Air Conditioning Systems

OIL — GAS — HEAT PUMPS

811 BATTLEGROUNND AVE.

PHONE 273-0501

*Necessary to the complete and
efficient equipment of every office.*

THE CITY DIRECTORY

BULLOCK & HUMBLE

Contractors

COMMERCIAL and INDUSTRIAL
CUSTOM DESIGNED

HEATING

AIR CONDITIONING



THE NATION'S LEADER IN
AIR CONDITIONING
SALES, INSTALLATIONS
AND
SERVICE

1027 OAKMONT AVE.

TEL. 273-1975

HEATING, PLUMBING AND AIR CONDITIONING

DIXON & WAYNICK CO., Inc.

(Successor to Dixon & Christopher)

MECHANICAL CONTRACTORS

- PLUMBING
 - HEATING
 - AIR CONDITIONING
 - PROCESS PIPING

1105 EAST BESSEMER AVE.

TELEPHONE 274-3208

THE O'HENRY HOTEL

NOLAN B. WILLIAMS, Mgr.

★ GREENSBORO'S LARGEST - 300 Rooms - 300 Baths

AIR CONDITIONED BEDROOMS, IF DESIRED

★ AIR CONDITIONED RESTAURANT

"JUST GOOD FOOD"

Open 7 A.M. to 9 P.M. Daily

★ CIVIC CLUBS HEADQUARTERS

★ BANQUET AND CONVENTION FACILITIES

GARAGE AND PARKING LOT

101 BELLEMEADE Cor. N. ELM ST.

TEL. BRoadway 2-7171

INDUSTRIAL SUPPLIES - WHOLESALE

FASTENERS

REMCO SUPPLY

TOOLS

Incorporated



1815 E. WENDOVER AVE.

PHONE 273-3676

GREENSBORO, N. C.

SHELVING — SHOP EQUIPMENT — STORAGE RACKS

Don't Use an Old Directory!

One Address taken from an old Directory may send you miles out of the way and waste a whole day's time. You take pride in keeping a fresh stock of merchandise on your shelves—

Why not avail yourself of fresh information for your daily use?



COVIL INSULATION CO.
of N.C.

CONTRACTORS
DISTRIBUTORS
and Sales of
INDUSTRIAL INSULATION

1920 Sullivan St. (O R D) (P. O. Box 6174)

Tel. 275-2894

**CITY DIRECTORY
ADVERTISING
IS *National* ADVERTISING**

☆ Each edition of your City Directory is widely distributed to free-reference City Directory Libraries located at the Chambers of Commerce of hundreds of other cities.



Therefore your ad in the City Directory is seen by buyers from coast-to-coast

PHIL R. CARLTON, Inc.

SINCE 1915

GENERAL INSURANCE

- ★ FIRE
- ★ BONDING
- ★ HOSPITALIZATION
- ★ AUTOMOBILE
- ★ LIABILITY
- ★ LIFE
- ★ GROUP INSURANCE
- ★ WORKMEN'S COMPENSATION



★★ Home Owner's Package Policy, Combines Your Home Coverage
SAVINGS AS HIGH AS 35%

REAL ESTATE

Carlton Building, Opposite Court House

232 W. Market

Phone BRoadway 2-8157

WHAT WILL OUR

4%

DO...



COMPARE THESE FIGURES...

Period of Time, Dependents Will Receive A \$100 Monthly Income
From Various Sums at 3% and at 4%. (Part Months Dropped)

| SUM USED | PERIOD AT 3% | PERIOD AT 4% | EXTRAS AT 4% |
|----------|--------------|--------------|--------------|
| \$ 5,000 | 4 yrs. 5 mo. | 4 yrs. 6 mo. | \$ 100 |
| 7,500 | 6 " 11 " | 7 " 2 " | 300 |
| 10,000 | 9 " 6 " | 10 " 0 " | 600 |
| 15,000 | 15 " 6 " | 17 " 1 " | 1,900 |
| 20,000 | 22 " 10 " | 26 " 11 " | 4,900 |

Jefferson Standard, now guaranteeing 3% on policies currently issued, for 55 years has never paid less than 4% interest on dividend accumulations and

on policy proceeds left on deposit to provide income. This is the highest rate paid by any major life insurance company domiciled in the United States.

Jefferson Standard's 4% Means Extra Income
To Our Policyholders and Beneficiaries

W. H. ANDREWS, JR. C. L. U.

Manager and Associates

GREENSBORO AGENCY - O'HENRY SQUARE - 301 BATTLEGROUND AVE.

DIAL 275-4565

"A JEFFERSON STANDARD POLICY IS A DECLARATION OF INDEPENDENCE FOR THE FAMILY."

J. ELWOOD MITCHELL

FIELDING L. FRY
(1892-1961)

MITCHELL-FRY

INSURANCE AGENCY

INCORPORATED

INSURANCE SERVICE SINCE 1917



GENERAL INSURANCE

BONDING

Roger B. Blackwood
R. Reed DeVaneJ. Elwood Mitchell, Jr.
J. Simpson Schenck, Jr.**Associates**
R. Marshall Clegg
Charles B. Lynch

311 Jefferson Standard Bldg.

Dial 275-1316

101 North Elm St.

Plan Your Retirement For Pleasure!



Now, you can enjoy life when you retire. Southern Life's Automatic Proposal for Saving assures you of an adequate income during the period your earning power is normally less. By saving a few dollars each month, Southern Life guarantees you sufficient income to make your days of retirement the happiest . . . most secure . . . days of your life. And should you die before you reach retirement, your family receives the face value of the policy or 120 equal monthly payments.

Yes, retirement can be a pleasure . . . make sure yours is by calling your Southern Life man today. He will be glad to tell you about Southern Life's Automatic Proposal for Saving. There is no obligation, of course.

R. M. JONES

District Manager

TEL. 272-3812

J. EDDIE McDOWELL

General Agent

Tel. 275-8593

Southern Life **INSURANCE COMPANY**

Southern Life Building

Phone 275-9681

Home Office

330 South Greene Street Greensboro, N.C.

Established 1927

COMPLETE INSURANCE SERVICE

Dependable Companies

Nationwide Service and Local Adjusters

● **BONDS:**

American Insurance Co. (General Agents)
 Fidelity & Deposit Company (General Agents)
 Royal Indemnity Company (General Agents)
 St. Paul Fire and Marine Insurance Co. (General Agents)
 Seaboard Surety Company (General Agents)
 Springfield Insurance Co. (General Agents)

● **COMPENSATION INSURANCE: AUTO LIABILITY and PROPERTY DAMAGE:**

● **PUBLIC LIABILITY: BOILER INSURANCE: BURGLARY INSURANCE:**

● **LONG DISTANCE TRUCKS, TAXICABS and BUSES:**

● **FIRE INSURANCE: PERSONAL PROPERTY FLOATER INSURANCE:**

● **CARGO INSURANCE: AEROPLANE INSURANCE: MARINE INSURANCE:**

● **AUTO, FIRE, THEFT and COLLISION INSURANCE**

American Insurance Co. (Gen'l. Agents)
 Centennial Insurance Co.
 Hartford Steam Boiler & Inspection Co.
 South Carolina Ins. Co. — Royal Exchange Assurance Co.
 Royal Indemnity Co. (General Agents) — Springfield Insurance Co. (General Agents)
 St. Paul Fire and Marine Insurance Co. (General Agents)

● **LIFE INSURANCE:**

Provident Life & Accident Ins. Co. (General Agents)
 Security Life and Trust Company (Agents)

● **GROUP INSURANCE:**

Provident Life & Accident Ins. Co.
 Security Life & Trust Co.
 Pilot Life Ins. Co.

● **ACCIDENT, HEALTH, HOSPITALIZATION, POLIO and TRIP INSURANCE:**

Provident Life & Accident Ins. Co. (General Agents)
 Inter-Ocean Casualty Co.
 St. Paul Fire and Marine Insurance Co. (General Agents)

CALL 272-4174, 272-4175 or 272-4176

THE NUMBERS WHICH SPELL SAFETY and ASK FOR EITHER

Joseph M. Hunt, Jr.
 Herbert G. Chase
 George W. Perrett
 F. J. "Jack" Sessoms

Miss Concordia Smith
 Mrs. John W. Davis
 Mrs. Joseph D. Franks, Jr.
 Mrs. Jean A. Hipps
 Miss Catherine Bishop

Mrs. Edith M. Wimbish
 Robert G. Troxler
 Mrs. Kathleen A. Wheeler
 Charles C. Wimbish

29th Year at Same Location —

WIMBISH INSURANCE AGENCY INC.

TELS. 272-4174, 272-4175 and 272-4176

917-25 SOUTHEASTERN BLDG.



AMERICAN & SOUTHERN INSURANCE COMPANY

JACK W. FRANKS, Pres.

ACCIDENT and HEALTH INSURANCE

GUARANTEED RENEWABLE

GUARANTEED RENEWABLE
INCOME POLICIES

INDIVIDUAL and FAMILY
MAJOR MEDICAL

INCOME PROTECTION AGES 60 TO 70

CREDIT ACCIDENT and HEALTH

INCOME PROTECTION IMPAIRED RISKS

HOME OFFICE

807 SUMMIT AVE.

PHONE 275-8415

Gallagher Insurance Agency

Bill Gallagher



ALL FORMS OF INSURANCE

BY THE TRAVELERS COMPANIES



"Anything In Insurance"

Life — Accident — Health — Hospitalization

Auto — Fire — Homeowners — Casualty — Burglary

228 PIEDMONT BLDG.

114 N. ELM

TEL. 275-1485

NIGHT PHONE

274-5616

RALPH J. GOLDEN INSURANCE AGENCY

ASSOCIATES

John M. Carson

Henry Maclin, IV

COMPLETE INSURANCE COVERAGE

LIFE — CASUALTY — GROUP — AUTO — FIRE

HOSPITALIZATION — MORTGAGE INSURANCE



King Bldg.
108 E. Northwood Cor. Magnolia

Tels. 275-3400
and 275-5035

1912 — FIFTIETH ANNIVERSARY — 1962

THE SCHENCK AGENCIES

1025 HOMELAND AVE.

DAVID SCHENCK, C P C U

PAUL W. SCHENCK, JR., CLU

Insurance
OF ALL KINDS

PAUL W. SCHENCK AGENCY

GENERAL AGENT FOR THE CAROLINAS'
PROVIDENT MUTUAL LIFE INSURANCE CO.

DIAL 272-0127 and 273-8272

SCHENCK & COMPANY

FIRE, AUTO, CASUALTY INSURANCE

1025 HOMELAND AV.

DIAL 272-2175 and 272-2176

SENN, FORBES & SENN

INSURORS

ROBERT M. SENN, Pres.

ROBERT M. SENN, JR., V.-Pres.-Treas.

LAURENCE M. WILLARD, Vice-Pres.

FIRE
AUTOMOBILE
CASUALTY
BONDS

LIFE
HOSPITALIZATION
ACCIDENT - SICKNESS
GROUP

414 Church St.

Phone 272-7161
Greensboro, N. C.

TERRY D. SHARPE AGENCY

Alma Sharpe Garlow

INSURANCE

Spencer R. Garlow

"Personalized Service"



REAL ESTATE

Convenient Parking at the Door

Business and Home Telephone

112 North Mendenhall

DIAL 274-1202

Stevens insurance, inc.



**INSURORS
REAL ESTATE**



GENERAL INSURANCE — REAL ESTATE
FIRE and CASUALTY INSURANCE
SURETY BONDS

ALBERT F. STEVENS, JR. — CHAS. W. LEWIS, JR.

Phone 272-4584

1801 Pembroke Rd.

Greensboro, N. C.



CHARLOTTE LIBERTY MUTUAL INSURANCE CO.

LIFE — HOSPITALIZATION

G. F. BREWER, Dist. Mgr.

801-804 Guilford Bldg., 301 S. Elm

273-6925

BUSINESS

HOME

INDUSTRY

Godwin & Reese
INSURANCE AGENCY

FIRE

CASUALTY

BONDS

LIFE

709 Battleground Ave.

Tel. BRoadway 5-8591

HORACE W. JOHNSON**PERSONAL INSURANCE SERVICE**

Loss of Income — Hospital — Family Income — Savings — Pensions — Group

412 C Dixie Building 125-27 S. Elm

Phones: Office 272-8177; Residence BRoadway 3-8826

THE **Lincoln Life**
NATIONAL **Life** INSURANCE COMPANY

**CITY DIRECTORY
ADVERTISING
IS *National* ADVERTISING**

★ Each edition of your City Directory is widely distributed to free-reference City Directory Libraries located at the Chambers of Commerce of hundreds of other cities.



*Therefore your ad in the City Directory
is seen by buyers from coast-to-coast*

Schiffman's

LEADING JEWELERS SINCE 1893

The Carolinas' finest Jewelry and Gift Store

Telephones

272-5146 and 273-0401

225 S. Elm St.

Greensboro, N. C.

WATCHES

Patek Philippe
Rolex
Hamilton
Omega
Schiffman's
Girard - Perregaux

SILVER

Garham
Wallace
International
Reed & Barton
Heirloom
Towle
Kirk

CRYSTAL

Val St. Lambert
Tiffin
Fostoria
Reizenstein
Bryce
Imperial

FASHION JEWELRY

14 Karat — Gold
Filled and Sterling

JEWELRY DESIGNERS

Personalized
Stationery

GIFT WARE

Doulton
Dansk
Lenox
Wedgwood

CHINA

Lenox
Wedgwood
Spode
Minton
Royal Doulton
Royal Jackson
Royal Worcester

LEATHER GOODS

Certified Gemologist

AND

ARNOLD A. SCHIFFMAN

J. EDWIN HENDERSON



CLIFFORD M. HOLMES

Guaranteed Watch and Jewelry Repairing

Telephone 273-2027

225 S. Elm St.

H. IVON BELL Jr.

Tree Service

LANDSCAPE CONTRACTOR



- LIQUID FERTILIZING
- PRUNING
- INSECTICIDES
- TREE SERVICE
- PLANTING
- LANDSCAPE BEAUTIFYING

113 McIVER ST.

DIAL 273-2152

LAUNDRIES

FRYE AND WEBSTER

Cleaners and Laundry

BRANCHES

2221 Asheboro
Tel. BRoadway 5-6954

422 Asheboro
Tel. BRoadway 4-3708

Guilford College
Tel. CYpress 9-5628

MAIN PLANT and OFFICE

606-612 Elwell Av.

Tel. BRoadway 3-2123

"A COMPLETE LAUNDRY SERVICE"

LINEN SERVICE

General Linen Supply Service

Division of Greensboro Laundry & Cleaners, Inc.

LOCALLY OWNED and OPERATED

Why Send Your Money Out of Town?

Linen
Service



RENT — WHY BUY? WE SUPPLY

- TOWELS
- SMOCKS
- COATS
- PILLOW CASES
- TABLE LINENS
- SHEETS
- HOSPITAL SERVICE

- DRUGGISTS
- DENTISTS
- DOCTORS
- BEAUTICIANS

- UNIFORMS
- APRONS
- OFFICES
- MOTELS
- RESTAURANTS
- HOTELS
- BARBERS



Dial

272-7182

120 W. Lewis St.

Allied Loan & Finance Co.

"Money When You Need It"

\$25.00 TO \$500.00

SIGNATURE - AUTOMOBILE - FURNITURE

W. J. SUTTLES, Mgr.

111 East Gaston St.

Tel. BRoadway 4-0111

LOANS

HOME CREDIT CO. OF GREENSBORO, INC.

HOME CREDIT CO. OF GUILFORD, INC.

\$75.00 UP

Prompt Courteous Service

• *Signature* • *Automobile* • *Furniture*

GREENSBORO

116 N. ELM ST.

P. O. BOX 2639

TEL. BRoadway 5-4561

GUILFORD

200 W. MARKET ST.

TEL. BRoadway 5-8554

AMERICAN CREDIT COMPANY

PERSONAL



HOUSEHOLD

LOANS

115 E. MARKET ST. ACROSS THE STREET FROM S and W CAFETERIA

TEL. 273-3942

We Give You
\$3.00

FOR EACH APPROVED



NEW CUSTOMER YOU SEND US

We Give You
\$3.00

HOME FINANCE CO. OF GREENSBORO, INC.

AUTO LOANS — FINANCING — REFINANCING

200 N. Eugene

Free Parking

Tel. BRoadway 2-4180

Tel. BRoadway 2-4189

Simple Low-cost
Finance Plan



M. & J. FINANCE CORP.

Loans — AUTOMOBILE — Financing

"Dependable, Courteous Service"

407 N. Greene St.

NO PARKING PROBLEM

Phone 273-2561



PIEDMONT LOAN CO., INC.

PERSONAL — FURNITURE — AUTO

QUICK CONFIDENTIAL SERVICE

A. W. OSBORNE, Mgr.

202 W. Market St.

Tel. 274-0157

LOANS - AUTOMOBILE

Why Pay More

WHEN FINANCING OR REFINANCING

USE OUR

DIRECT AUTO LOAN PLAN**Compare Before****You****Buy or Borrow**

Insurance Available (At Low Cost) To Make Your Payments
 In Case Of Sickness Or Accident . . .
 Pays In Full In Case Of Death.

**E. B. STONE FINANCE
 COMPANY, INC.**

15,000 SQUARE FEET OFF STREET PARKING

Dial 275-9509

500 N. Greene St.

LUMBER**BROOKS LUMBER COMPANY****LUMBER - BUILDING MATERIALS**

-•-

MILLWORK**ROOFING MATERIALS - PAINTS****GENERAL CONTRACTORS**

-•-

302-308 W. Lee St. (Five Points)

P. O. Box 3244

Phone

BRoadway 2-3193

J. A. WILLARD CO.**CONTRACT MACHINISTS**

GEARS — PULLEYS — SPROCKETS

GENERAL REPAIRS

For Machine Work Call On

J. A. WILLARD COMPANY

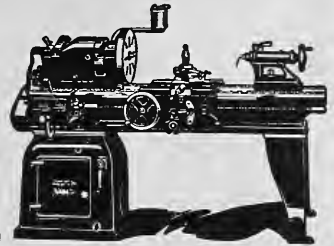

210 S. FORBIS

TEL. BRoadway 2-8735

MACHINERY MANUFACTURERS**J. M. LANCASTER, INC.**

P.O. Box 2462 — 2915-17 Freeman Mill Rd.

Telephone 299-7565

Greensboro, N. C.

INVENTORS — MANUFACTURERS — DISTRIBUTORS
TO THE WOODWORKING INDUSTRY
FOR 43 YEARS

- AIR ASSEMBLY MACHINES
- AIR ELECTRIC ASSEMBLY MACHINES
- AIR ELECTRONIC ASSEMBLY MACHINES
- MOTORIZED GLUEING MACHINES
- SANDING MACHINES

WRITE — — WIRE — — CALL — — VISIT

THE ONLY COMPLETE

Impartial List of Business Concerns

« Without Regard to Size, Importance, Location, »
or Appointments, Is Your

CITY DIRECTORY CLASSIFIED BUSINESS SECTION

Wysong & Miles Co.



DESIGNERS AND BUILDERS OF

Machine Tools and Woodworking Machinery

Since 1903



Buy A Wysong - - - It's Miles Ahead

625 FULTON

TEL. 275-2864

VITAL INFORMATION AT YOUR FINGER-TIPS!

► Tens of thousands of people who were formerly strangers to the City Directory are consulting it on questions of citizenship, employment, sources of supply, communication, etc. Also, Directory usage is **up** among regular subscribers.

More People Are

SEEING CITY DIRECTORY ADS

1872

1962

“Serving Southern Industry for Over 90 Years”

Machinery and Supplies

AMERICAN MACHINE TOOLS
YALE CHAIN BLOCKS AND ELECTRIC HOISTS
T. B. WOODS SONS CO. TRANSMISSION EQUIPMENT
LUNKENHEIMER VALVES AND STEAM SPECIALTIES
CARBORUNDUM WHEELS AND COATED ABRASIVES
CLEVELAND DRILLS AND REAMERS
AMERICAN ASHCROFT GAUGES
KEYSTONE OILS AND GREASES
ASCO SOLENOID VALVES
UNITED STATES RUBBER
MILWAUKEE MILLING MACHINES
WILSON GOGGLES AND RESPIRATORS
SCHRADER AIR VALVES AND CYLINDERS
ARMSTRONG LATHE TOOLS AND WRENCHES
FAIRBANKS AND BOND CASTERS
YARWAY AND ARMSTRONG STEAM TRAPS AND STRAINERS
GREENFIELD TAP AND DIE
MASON-NEILON REDUCING VALVES

BEARINGS SPECIALIST

“Complete Bearings Coverage”

WORTHINGTON PUMPS AND COMPRESSORS
BLACK AND DECKER ELECTRIC TOOLS
JACKSON WHEELBARROWS AND CONCRETE CARTS
TRUE-TEMPER SHOVELS, SPADES AND SCOOPS
GRACO SPRAYING EQUIPMENT
PORTER CABLE AND DELTA TOOLS
ROTOR AIR TOOLS

SMITH-COURTNEY CO.

“Three Generations of Service”

820 WINSTON STREET (ORD)

TEL. BRoadway 2-4557

P. O. BOX 928

Greensboro TRAVELODGE

JOE AND KATHRYN SHANKS
CO-OWNERS

225 CHURCH STREET
GREENSBORO, NORTH CAROLINA

TELEPHONE 273-5512

"59 UNITS OF SOLID COMFORT"

- CENTRAL HEATING and AIR CONDITIONING
- 24 HOUR SWITCH BOARD
- IN ROOM COFFEE SERVICE
- ELEVATOR — SWIMMING POOL
- TV IN EVERY UNIT
- TWX BOARD



"FOR THE BEST REST EAST OR WEST" — STAY AT A **TRAVELODGE**

It's a pleasure to do business at a

Holiday Inn®

Your Host from Coast to Coast®

Free Advance Reservations

3 LOCATIONS FOR YOUR CONVENIENCE

U. S. HWY. 29 N. AT 16th ST., GREENSBORO, TEL. 275-5371
CHAS. WILLIAMSON, Mgr.

U. S. HWY. 29-70 AT 220 S. GREENSBORO, TEL. 273-5592
PETE RAYLE, Mgr.

U. S. HWY. 29-70 AT W. GREEN DR., HIGH POINT, TEL. 883-6101
CLIFF GREENE, Mgr.

- Each Room Equipped with TV and Radio
- All Rooms Have Individual Air Conditioners
- Delicious Food at Reasonable Prices
- Mail Delivery and Departure (Both 3 Times Daily)
- Room Telephones Equipped with a "Message Waiting" Lamp
- Sales Rooms and Sample Rooms (Up to 250 People)
- Teletype Connections with all Holiday Inns
- Baby Beds or Rollaway Beds
- Adult Baby Sitters
- Room Food Service
- Dog Kennels with Free Food
- Recreation Area
- Swimming Pools
- Realty Service
- Car Service

the Towne House MOTOR LODGE



In the Heart of Downtown Greensboro and just minutes away from scenic North Carolina countryside. The Towne House is proud of its professionally trained staff, the magnificence of its accommodations, and the culinary artistry of our European-trained chef.

Choose from among 71 spacious rooms and suites, each exquisitely decorated in the Contemporary vein, beautifully appointed to make your visit the most memorable ever:

- Glamorous colored telephone with Direct Dial System and prompt 24-hour Switchboard Service
- Central Heating and Air Conditioning with fingertip control
- TV and Courtesy Coffee at no additional charge
- Special Conference Suites ● Bonded Baby Sitters
- Limousine Service ● Complete Hotel Services

A full-sized sculptured swimming pool with diving for enthusiastic swimmers

Special children's pool for additional safety for the little ones

The adjoining Dining Room features only the finest in American and Continental cuisine. So much so, even to excite the most discerning gourmet.

PHONE 273-5503 OR TELETYPE GN 392

FOR RESERVATIONS:

TOWNE HOUSE MOTOR LODGE ● 1000 W. MARKET ST. ● GREENSBORO, N. C.



HOWARD JOHNSON'S

MOTOR LODGE
RESTAURANT



P. O. Box 353

Tel. 299-4612

Int. 85, U. S. 29 South, 70 West

ADJOINING



GENERAL GREENE MOTEL



P. O. Box 353

Tel. 299-6311

U.S. Hwy. 29 South

DESIGNED FOR YOUR COMFORT

In Greensboro . . .



It's

THE OAKS MOTEL

- SEVENTY-EIGHT SPACIOUS ROOMS
- FREE TV IN EVERY ROOM
- ROOM PHONES

24 HOUR SERVICE

- 100% AIR CONDITIONED
- ROOM CONTROLLED HEAT
- PUTTING GREEN

- SWIMMING and WADING POOL
- MEETING ROOMS
- EXECUTIVE SUITE

RESTAURANT ON PREMISES

Telephone 272-0105

1118 Summit Ave. on U.S. Hwy. 29-A North Inside City

HENNIS**FREIGHT LINES, INC.***"Servant of Industry"*

Phone PArk 4-9211
Winston-Salem, N. C.

SERVING:

**NEW JERSEY, NEW YORK, OHIO, ILLINOIS,
 INDIANA, MICHIGAN, SOUTH CAROLINA,
 VIRGINIA, GEORGIA, NORTH CAROLINA, MARYLAND,
 PENNSYLVANIA, KENTUCKY, WISCONSIN, MISSOURI**

With Direct Connections to the East and West

MOVERS

J. WILBUR MEANS, Pres.

WALKER F. RUCKER, Treas.
 ROY LOCKLAR, Mgr.

PIERCE C. RUCKER, Sec.

SOUTH ATLANTIC BONDED WAREHOUSE CORP.

401 PEARSON

Agents

ALLIED VAN LINES, INC.



COMMON and CONTRACT TRUCKING — CRATING — HANDLING

HOUSEHOLD GOODS STORAGE
 GENERAL MERCHANDISE STORAGE

LOCAL and LONG DISTANCE MOVING

GREENSBORO'S LARGEST STORAGE WAREHOUSE, 141,000 SQ. FT. STORAGE
 25,000 CUBIC FT. 0° STORAGE
 40,000 CUBIC FT. COOLER

TELEPHONES

ALLIED VAN LINES INC.
 BRoadway 2-8191

**LOCAL MOVING
 and STORAGE**
 BRoadway 2-8191
 Teletype: GN-290

MERCHANDISE STORAGE
 272-4163



FLEMING-SHAW TRANSFER CO INC

AGENTS FOR

BURNHAM VAN SERVICE

HEAVY HAULING and HOISTING

445 ENGLISH (ORD)

TELS.

BRoadway 3-6934

NIGHT BRoadway 2-7236

MOVING - TRANSFER AND STORAGEEXCLUSIVE
AGENTS**Mayflower****Champion****Storage & Trucking Co., Inc.**207 WALKER AVE.
TEL. BRoadway 5-6492NIGHTS CALL BRoadway 4-6853
AND BRoadway 2-4878*Out of Sight • Out of Mind*** Out of Business **

The importance of keeping firm and product names in the public eye is recognized by all business men. It is astonishing to see how a firm or product, however meritorious, will slip into the limbo of the forgotten if not persistently advertised.

★

The City Directory is the natural medium for keeping a business or product name in the spotlight. *Insist on being well represented in its pages.*

The Dominant Marketplace of the Piedmont!

Greensboro News and Record

WANT ADS



QUICK
RESULTS!

TO: BUY—SELL—RENT—TRADE—HIRE—FIND

Phone BR3-8611

... and ask for the helpful classified ad-taker

*Reach As Many As 400,000 Readers Daily
At A Surprisingly LOW COST!*

Greensboro News and Record

MORE than 100,000 Circulation Daily! • MORE than 400,000 Readers Daily!

S. T. WYRICK & CO.

OFFICE SUPPLIES AND EQUIPMENT



COMPLETE OFFICE
PLANNING SERVICE

PARTITIONING STEEL SHELVING

We Furnish Rubber Stamps (24 Hour Service)
NOTARY AND CORPORATION SEALS



- Typewriters, Check Writers, Duplicators, Adding Machines
- General Fireproofing Steel Office Equipment
- Good-Form Aluminum Chairs
- Complete Line Wood Desks and Chairs

117 N. Greene

Telephone 272-4133

OPTICIANS

Stamper
OPTICAL CO.



Glasses for
Those Who
Want The Best

You Can Bring Us Any
Doctor's Prescription and Be
Assured of the Best
in Optical Service



R
X OPTICIANS

Contact Lenses
on the
Recommendation
of Your
Physician

206 N. Elm

Dial 273-9286

SEDGEFIELD ORNAMENTAL IRON WORKS

L. L. BASS, Owner

RAILINGS



COLUMNS

203 GROOMETOWN RD.

Everything a Beauty In Wrought Iron

TEL. 299-4705

EVERY STORE

should appear in the Directory and the Directory should be in Every Store.

Besides its use to the storekeeper, it is a convenience the customer expects.

The store that offers an old Directory, or no Directory at all, fails to show its patrons a courtesy they will find elsewhere.

GATE CITY PAINT COMPANY INC.



PAINTS - - VARNISHES

SPRED SATIN - - BRUSHES

WALLPAPER

ARTISTS' MATERIALS



...

HEADQUARTERS FOR DECORATORS' and PAINTERS' SUPPLIES

•

Phone 273-1764

110 North Greene Street

GLIDDEN DRIVE-IN PAINT CENTER



Wholesale and Retail



SPRED SATIN
ENDURANCE HOUSE PAINT
SPRED GLIDE-ON
SPRED LUSTRE

SELECT
WALLPAPER



JAPALAC ENAMEL
GLIDTONE STAINS
VARNISHES
WOOSTER BRUSHES
RENTALS
SANDING and
POLISHING EQUIPMENT



1225 BATTLEGROUNDS AVE.

TEL. BRoadway 5-4508

Kearns Paint Co., Inc.



DISTRIBUTOR FOR
DEVOE PAINTS
WHOLESALE — RETAIL
COMMERCIAL — RESIDENTIAL
ARTISTS' MATERIALS - WALLPAPER
SPORTING GOODS



112 N. GREENE ST.

PHONE 272-4171

PAINTERS

R. NORRIS LACKEY



PAINTING
CONTRACTOR



344 McADOO AVE.

DIAL 272-0878

J. B. BREWER, Pres.
W. S. HOLMAN, V.-Pres.

JOHN K. BREWER, Exec. V.-Pres.

M. S. HAYWORTH, Sec.-Treas.
J. B. BREWER, JR., Asst. Sec.-Asst. Treas.

BREWER PAINT & WALLPAPER COMPANY

PAINT and WALLPAPER
CONTRACTORS

"Specializing in the Application of Paint and Wallpaper"



TARBORO ST. and RALEIGH ROAD
ROCKY MOUNT, N. C.
PHONE 6-7171

1424 WESTOVER TER.
GREENSBORO, N. C.
PHONE 274-5403

PAPER PRODUCTS

"IF IT'S PAPER"

Dillard PAPER COMPANY

GREENSBORO • CHARLOTTE • RALEIGH • WILMINGTON • WINSTON-SALEM
ATLANTA • MACON • AUGUSTA • GREENVILLE • COLUMBIA • ROANOKE
BRISTOL • RICHMOND • KNOXVILLE • BIRMINGHAM

2751 PATTERSON

TEL. Cypress 9-1211

PHOTOGRAPHERS

"OUR 16th YEAR SERVING GREENSBORO WITH QUALITY PHOTOGRAPHY"

Commercial and Portrait
Color and Black and White

Martin's
STUDIO

Complete Ektacolor Lab
With Finest Equipment

Air-Conditioned Studio

DIAL 272-7237

NIGHTS BRoadway 3-1164 or BRoadway 3-2481

DOWNTOWN AT 112 E. GASTON ST.

PLASTERERS

L. E. GAINES PLASTERING COMPANY



RESIDENTIAL, COMMERCIAL AND INDUSTRIAL
PLASTERING, WATERPROOFING and STUCCO WORK
ORNAMENTAL PLASTERING
FREE ESTIMATES

1904 LYNN ST.

DIAL 275-9752

GARDNER PLUMBING CO.

PLUMBING AND HEATING CONTRACTOR

LICENSE 1268

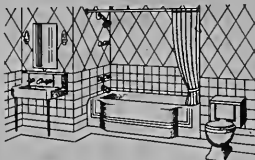

RESIDENTIAL — COMMERCIAL REPAIR

P. O. Box 438, Oak Ridge, N.C.

Tel. 643-4206

MARSHALL - SHAW

PLUMBING & HEATING COMPANY INC.

H. W. MARSHALL

THELMA SHAW

COMPLETE PLUMBING and HEATING SERVICE

★ WE SELL

★ WE INSTALL

★ WE SERVICE

★ WE GUARANTEE

— Estimates Quoted —

711 BELLEMEADE

TEL. 275-1500

GOODWIN, INC.

PLUMBING AND HEATING CONTRACTORS

Residential

INSTALLATIONS AND REPAIRS
ALL WORK GUARANTEED

Commercial

TEL. 275-9563

Nights and Holidays Tel. 272-2287

719 WINSTON ST. (ORD)

P.O. BOX 6011, SUMMIT STATION

JACKSON PLUMBING & HEATING CO.

PLUMBING
HEATING



WATER HEATERS
FIXTURES

APPLIANCES
CONTRACTING AND REPAIRS
LICENSE NO. 834

3909 E. BESSEMER AVE.

GREENSBORO, N. C.

TELS. 272-1286
and 275-8911

MODERN PLUMBING CO., INC.

- CONTRACTORS
Plumbing and Heating
- REPAIRS



Industrial
Commercial
Residential

JOE G. CHAMBERS, JR., President-Treasurer

945 Fairground Ave.

Tel. 299-4640

From 50 to 70 per cent

Of the Information in the CITY DIRECTORY changes each year. Did you know this? For this reason is it not money saved to have the latest information handy? The only way to do this is to have the

Latest City Directory

H. V. ALLEN CO., INC.

PLUMBING - HEATING - PIPING

RESIDENTIAL - COMMERCIAL - INDUSTRIAL

Service - Supplies - Free Estimates

Automatic Sprinkler Systems - Sales and Installations

826 W. LEE ST.

TELEPHONE DAY BRoadway 5-7603

NIGHT TELEPHONES 299-7874 and 299-3969

Jessup Company

PLUMBING AND HEATING CONTRACTORS



On the job!

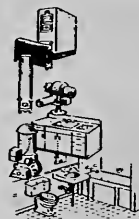

COMMERCIAL - INDUSTRIAL - RESIDENTIAL

Over 10 Years' Experience - Free Estimate Upon Request

TELEPHONE 272-1191 - NIGHTS TEL. 668-2834

3118 BATTLEGROUND RD.

R. H. SMITH PLUMBING & HEATING CO.

LICENSE NO. 1544

Plumbing - Wet and Warm Air Heating - Air Conditioning
All Types of Installations and Repairs

QUALITY WORK

FULLY GUARANTEED

1507 Marion St.

Tel. BRoadway 4-4275

"PETE" WALL PLUMBING CO., INC.



Contracting and Repairs
Plumbing and Heating
Service

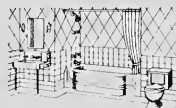

1030 WESTSIDE DR.

P. O. BOX 6134, SUMMIT STATION

DIAL 275-5324

PLUMBING, HEATING AND AIR CONDITIONING

DIXON & WAYNICK CO., Inc.

(Successor to Dixon & Christopher)

MECHANICAL CONTRACTORS

- **PLUMBING**
- **HEATING**
- **AIR CONDITIONING**
- **PROCESS PIPING**

1105 EAST BESSEMER AVE.

TELEPHONE 274-3208

American Printing Co. Inc.

PRINTING



COMMERCIAL — INSTITUTIONAL

Offset Letterpress

1013 Huffman St.

Dial 273-3659

EVERYTHING FROM A BUSINESS CARD TO A NEWSPAPER AND CATALOGUE

Printing **DEAL** Company

INC.

John L. Yow Sr, Manager

GREENSBORO'S MOST COMPLETE COMMERCIAL PRINTERS

616-18 S. ELM ST.

DIAL 273-3152

GREENSBORO, N. C.

CAUTION



Pay no money in advance to itinerant Directory Canvassers. We are led to mention this from the fact that certain parties have been fraudulently using our publications as specimens, and by that means collecting money in advance. Before signing an order, see that it has the name of the publisher of this City Directory printed thereon. We ask no payment until the work is delivered, and our solicitors have strict orders not to take advance payment for either advertising or subscriptions.



GREENSBORO'S QUALITY BROADCASTING SERVICE

5000 WATTS — DAY OR NIGHT
OFFICES and STUDIOS

2838 BATTLEGROUND ROAD AT EDNEY RIDGE ROAD

TELEPHONE 272-6125

RADIO STATIONS

With
Quality
Music from
Greensboro

The South's first ALL STEREO station

From studios in Greensboro, N. C., serving over two and one-half million people in 42 counties of the Piedmont area of North Carolina and Virginia, with tower and transmitter atop the Jefferson Building, 1,132 feet above mean sea level, 20,000 watts effective radiated power.

WQMG

97.1 on your FM dial
Jefferson Standard Building
101 N. Elm
HARRY J. HILL
Pres.-General Manager
Phone 272-8332

RADIO AND TELEVISION

GENERAL RADIO SERVICE



RADIO and TELEVISION SETS
SALES and SERVICE
NINETY DAY GUARANTEE

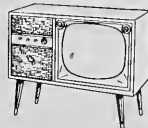

F. M. ATKINS — Owner

512 S. Elm St.

Tel. BRoadway 3-1272

Starmount Company

3900 Starmount Dr.

Dial CYpress 9-2800

DEVELOPERS OF



Hamilton Forest



Green Valley



Guilford Hills

SEE US OR SEE YOUR LOCAL REALTOR

DAVID J. WHITE

—REALTOR—

“The Best Buy on Earth is Earth Itself”

• Sales



• Rentals

• Appraisals

• Mortgage Loans

- Leases -

H. Clay Lambeth

P. N. Pritchett

— ASSOCIATES —

DIAL 272-8593 or 272-6117



216 WEST MARKET ST.

102-103-104-107 IRVIN ARCADE

P. O. BOX 2397

GREENSBORO, N. C.

BROWN REALTY CO., INC.

REALTORS



- SALES
- LEASES
- RENTALS
- LAND DEVELOPERS
- PROPERTY MANAGEMENT



Residential

Commercial

Industrial

"We Manage Over 1,000 Apartments and Residential Units"

500 West Gaston St.

Dial 275-7625

GUILFORD MORTGAGE CO.

SIDNEY B. ALLEN, Pres. - Treas.

DAVID W. ALLEN, V.-Pres.

C. HENRY THOMPSON, Sales Assoc.

REAL ESTATE SALES
REAL ESTATE RENTALS
PROPERTY MANAGEMENT
FIRST MORTGAGE LOANS
RESIDENTIAL - COMMERCIAL



DEVELOPERS - BUILDERS
OF
FINE HOMES IN
PINCROFT HOMES
SEDFIELD PARK
FAIRVIEW HOMES

All Kinds of Insurance with Dividend Savings

220 W. MARKET

TEL. BRoadway 2-8121



REAL ESTATE

★ SALES

★ APPRAISALS

★ DEVELOPERS

GLENN H. DAVIS, JR., Mgr.

Associates and Night Phones

Joe Cox
275-5201

Paul Daster
288-4661

Edward P. Decker
Tel. 299-9347

Don Cooper
CYpress 9-0241

Tom Powell
BRoadway 5-7881

1020 East Wendover Ave.

Telephone 275-7242

Greensboro, N. C.

KIRKMAN & KOURY, INC.

“BUILDERS of FINE HOMES and COMMUNITIES”

GI LOANS • FHA and CONVENTIONAL FINANCING

See These Choice Locations

IRVIN PARK WEST

ROLLING ROADS

WOODMERE PARK

SPRING VALLEY

RANDOM WOODS

GREENWAY PARK



KIRKMAN & KOURY, Inc.

“builders of fine homes and communities”

Office 2103 E. Bessemer Ave.

Phone 274-8401

MOORE REALTY and MORTGAGE CO.



A. K. MOORE, Pres. - Treas.
A. K. MOORE, JR., V.-Pres. - Sec.



REAL ESTATE

Sales - Rentals - Property Management - Builders
Mortgage Loans - Fire Insurance

Member



INTER-CITY REAL ESTATE
REFERRAL SERVICE
INCORPORATED

314 N. GREENE ST.

PHONE 275-4541

RICHARDSON REALTY, INC.



EST. 1926

All Phases of Real Estate and Insurance

HOYT W. BOONE, Pres.

R. STALE BAYLOR, V-Pres.-Sec.

O. FRANK YORK, JR., V-Pres.-Treas.

602 PIEDMONT BLDG.
114 N. ELM ST.

TELEPHONE
272-4127

Robins & Weill

REALTORS • INSURORS



Store Leases - Commercial Sales
Industrial Sales and Development
Residential Sales

TELEPHONE 273-0852

430 W. GASTON ST.

C. H. SLATER

REALTY & MORTGAGE CORPORATION

FRANK W. HARWELL, Pres.

PAUL J. WILSON, Sec.-Treas.

- *MORTGAGE LOANS*
- *REAL ESTATE SALES*
- *FIRE and CASUALTY INSURANCE*
- *PROPERTY MANAGEMENT*



503 N. GREENE
P. O. BOX 3483

TEL. 273-1967

SOUTHERN REALTY INVESTMENTS

1329 Beaman Place

Dial 272-0523



it's a good buy!

*Exclusive Local Brokers
For*

GENERAL DEVELOPMENT CORP., MIAMI, FLORIDA

**INVESTMENT and RETIREMENT PROPERTIES
IN THE CAPE CANAVERAL AREA and FLORIDA WEST COAST**

HOMESITES — HOMES

**EXCELLENT TERMS
INCLUDING 5% INTEREST**

A Full Size Lot 80x125 on High, Dry and Well Drained Land

We Have Listings for Port Malabar, Port St. Lucie
and the Nationally Famous City, Port Charlotte, Fla.

ALL OF THESE PROPERTIES ARE COMPLETELY PLANNED CITIES



*At a Price
You can Afford*

Call, Write or Wire For Further Details

Weaver Realty Company

Realtors

MORTGAGE LOANS

APARTMENT RENTALS

SALES - MANAGEMENT - DEVELOPERS

FIRE INSURANCE



214 W. GASTON ST.

PHONE 273-5516

WILSON - LEGARE, Inc.

WILLIAM M. WILSON



MARVIN L. LEGARE

DEVELOPERS - BUILDERS

REAL ESTATE

MORTGAGE LOANS

RESIDENTIAL - COMMERCIAL

CONVENTIONAL - COMMERCIAL

INSURANCE

414 Church St.

Tel. 275-6373

BOWLES REALTY & INSURANCE CO.

Realtors



- Sales
- Leases
- Rentals
- Land Developers
- Property Management
- COMMERCIAL
- RESIDENTIAL



222 PIEDMONT BLDG.
114 N. ELM ST.

TELEPHONE 275-9661

CAROLINA REALTY COMPANY

BEN W. COVERT - Realtor

Associates

W. C. CHANDLER - W. J. BEALE - I. T. NEWTON

Real Estate

Sales - Appraisals - Leases - Property Management



1044 W. MARKET ST.

TELS. 272-5357 and 274-1334

In Business Since 1923

CLENDENIN — WRENN — AND KIRKMAN



"In Business Since 1919"



REALTORS

SALES — APPRAISALS
PROPERTY MANAGEMENT
RENTALS

KEMP C. CLENDENIN SR.
JOHN S. KIRKMAN
OSCAR J. WRENN
KEMP C. CLENDENIN JR.

218 W. GASTON ST.

PHONE Broadway 2-3183

DAVID M. HOLLADY

Realtor

- Real Estate
- Insurance
- Appraisals
- Developers

SPECIALIZING IN GUILFORD COLLEGE COMMUNITY
PROPERTIES

5717 Friendly Rd.

Guilford College, N. C.

Telephone 299-9690



R. E. LOWDERMILK
President

R. E. LOWDERMILK, JR.
Vice Pres.-Treas.

LOWDERMILK REALTY INC.

DONALD ROCKETT — L. JAMES OASTER, JR.
Associates



Real Estate Sales
Subdivisions

REALTORS

Appraisals
Fire Insurance



WE BUY, SELL AND TRADE

"If It's Real Estate It Will Pay You To See Us"

1044 W. MARKET ST.

TEL. 275-8536

CAREY METTS, Realtor

— MLS —

REAL ESTATE SALES — TRADES — RENTALS
HOME PLANNING — CUSTOM BUILDING

"HOMES BUILT TO PLEASE"



2920 LAWDALE DRIVE

TELS. 275-2660
NIGHT 288-3879

**RUFFIN and SANDERS
REALTY & CONSTRUCTION CO. INC.**

real estate



2221 E. MARKET ST.

DIAL 274-8759

Night Tels. 274-3166, 274-2167
and High Point, N. C., 889-1193



J. BERNARD SHAW

REALTOR



7-8 MAY BLDG.
220½ W. MARKET ST.

OFFICE TEL. BRoadway 4-0582
HOME TEL. 273-7903

EDWIN M. SINK

REALTOR

COMPLETE REAL ESTATE SERVICE

- Sales ● Rentals ● Appraisals
- Mortgage Loans — General Insurance

"Let Us Find A Home for You"



902 W. MARKET

TELS. 273-6298, NIGHTS BRoadway 2-5928

PROTECT

**Your Business by Complete Listings
in the CITY DIRECTORY.**

REAL ESTATE APPRAISERS INCORPORATED

Offering the Public a Complete Appraisal Service for
All Types of REAL ESTATE by Realtors with Years
of Experience

J. A. Doggett

B. Frank Millikan

Alan Turner

Leon M. Ham

R. C. Millikan

Ray J. Tysor

Ford D. Little

George H. Roach

David J. White

Chas S. Routh

David J. White, Pres.

B. Frank Millikan, Sec.

107 PIEDMONT BLDG. GREENSBORO, N. C. DIAL 273-0438
114 N. ELM R. 107

REPAIR SHOPS

GEORGE ALSTON CO.

REPAIRING SERVICE FOR

ELECTRIC RANGES
WASHING MACHINES
LAWNMOWERS
GASOLINE MOTORS
OUTBOARD MOTORS
REFRIGERATOR MOTORS

FREE ESTIMATES
FREE PICK UP and
DELIVERY SERVICE

REASONABLE RATES
and TERMS

SATISFACTION GUARANTEED

1714 LYNN ST.

Dial 274-1483

*Necessary to the complete and
efficient equipment of every office.*

THE CITY DIRECTORY

MARY'S RESTAURANT AND HOTEL

Completely Redecorated and Under New Management

PRIVATE DINING ROOM FOR PARTIES

BUSINESSMEN'S LUNCHEONS and COMPLETE DINNERS

CHARCOAL STEAKS — SOUTHERN FRIED CHICKEN

SEAFOOD — LOBSTER THERMIDOR A SPECIALTY

HOME MADE PASTRIES and PIES — CATERING — EXPERT CHEF

COME TO MARY'S

BRING YOUR FAMILY and TELL YOUR FRIENDS

2½ BLOCKS FROM SQUARE
334 SOUTH ELM

NEAR SEVERAL OF
GREENSBORO'S LEADING
FURNITURE STORES

OPEN-24-HOURS • 7-DAYS-A-WEEK
PHONE 274-9133

NUCKLES RESTAURANT

"CAR SERVICE"



Large Variety of Foods

- Barbecue
- Steaks
- Seafoods
- Chicken

Catering to Private Parties

Private Dining Room

Car Service

Counter and Booth Service



BAR-B-CUE



"Home Cooked Food at Reasonable Prices"

HOURS 7:00 a.m. til 1:00 a.m.

3200 N. O'Henry Blvd.

Dial 275-3029

AIRPORT RESTAURANT INC.

SPECIALIZING IN ITALIAN FOODS

HOME MADE FRENCH PASTRIES AND BREADS

"THE SOUTH'S BEST PIZZA"

FRESH SEA FOODS — STEAKS — CHOPS, ETC.

WINSTON SALEM RD 421

P. O. BOX 8055

TEL. 299-0442

BIG GLASS RESTAURANT

STEAKS — CHOPS — SEAFOOD
TRY OUR BAR-B-QUE

TENDER, JUICY, DELICIOUS

STEAKS



REASONABLE PRICES

MRS. MARGARET L. HOLIDAY, Owner

824 S. ASHE ST.

PHONE 272-9224

"BONNIE-KAY'S SEA FOOD RESTAURANT"

CLEANLINESS
Our Motto

Hours 4 'til



"GUS OLIVER - OWNER"

DINNERS
Our Specialty

Hours 4 'til

All You Can Eat For One Price
CHILDREN FREE UNDER 12 YRS. WHEN ACCOMPANIED BY PARENTS

3 MILES SOUTH ON U.S. HWY. 220 SEE SIGN ON LEFT ALSO 1 MILE WEST OFF HIGHWAY 22
R.D. 1, BOX 129

Pleasant Garden (Spur Road) See Sign on Right

For Party Reservations or Take Out Orders ORange 4-5273

LAWNDALE DRIVE IN RESTAURANT

"JUST GOOD FOOD"

SOFT DRINKS

SNACKS

SANDWICHES

LUNCHES

DRAFT BEER

BOTTLE BEER

2156 LAWNDALE DR.

MRS. BERNICE McCLOSKEY, OWNER

TEL. BRoadway 2-9306

MATT'S COLLEGE INN



W. M. Long, DVM, Owner

407 TATE ST.

home cooked food



BUSINESS MEN'S LUNCHEES



Alice Hickman, Mgr.

TEL. 272-9500

CITY DIRECTORY ADVERTISING IS *National* ADVERTISING

★ Each edition of your City Directory is widely distributed to free-reference City Directory Libraries located at the Chambers of Commerce of hundreds of other cities.



*Therefore your ad in the City Directory
is seen by buyers from coast-to-coast*

GATE CITY ROOFING CO., INC.

JOHN S. STANLEY

ROOFING and SHEET METAL WORK

WE SERVE THOSE WHO DEMAND THE BEST



Complete Line of Materials and Supplies

ASPHALT SHINGLES — ROLL ROOFING

ASBESTOS SIDING — BUILT UP ROOFING

SHEET METAL WORK OF ALL KINDS



402 Tipton Pl., P.O. Box 366

Tel. 274-0166

HODGIN ROOFING & SUPPLY CO., INC.



DEALER

Asphalt Shingles

Roll Roofing

Asbestos Siding

Aluminum Siding

Sheet Metal Work of All Kinds

Built Up Roofing



ROOFING

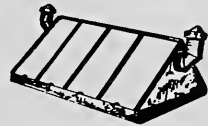

- Chimney Cops
- Fire Screen
- Blue Ridge Paint
- Roof Ventilators
- Exhaust Fans
- Mail Boxes
- Door Canopies
- Ornamental Blinds
- Furnace Pipe
- Guttering
- Roof Coatings and Cement
- Nail-On-Brick
- Range Hoods
- Crawl Space Covers
- Asbestos Board
- Door Knockers

921-923 W. LEE ST.

P.O. BOX 1984

TELEPHONES BRoadway 2-4607

and BRoadway 4-4041

Standard

ROOFING & SHEET METAL CO.

TYPES SHEET METAL WORK

- Ventilators — Louvers — Sinks — Drainboards —
 — Skylights — Machinery Guards — Piping —
 — Range Hoods —

TYPES OF ROOFING

- Shingles — Tile — Slate —
 — Tin — Corrugated Metal —

Designers and Engineers of Custom Metal Work
 Residential and Commercial

Established 1945

Rear 829 West Lee Street
 Entrance Silver Avenue

BRoadway 3-2264
P.O. Box 1385

J. H. GRIFFIN AND SONS, INC.

ROOFING AND SHEET METAL WORK
 COMMERCIAL, INDUSTRIAL, INSTITUTIONAL
 BARRETT, FRY and PHILIP CAREY

APPROVED ROOFERS

FREE ESTIMATES

PHILIP
 CAREY
 ROOFING

515 S. Edgeworth St.
 Greensboro, N. C.

Tels. BRoadway 2-5129
 and BRoadway 2-5120



*I am looking for some one---
 Likewise, some one is looking for me*

If I have something to sell and I am not listed
 in this Directory under the proper heading

I LOSE A CUSTOMER

HOME FEDERAL SAVINGS AND LOAN ASSOCIATION OF GREENSBORO

MAIN OFFICE 113 N. GREENE ST. DIAL 275-7211

JUNE 30th, 1962

| <i>Assets</i> | | <i>Liabilities</i> | |
|------------------------------------|------------------------|--|------------------------|
| Cash on Hand and in Banks..... | \$ 1,916,636.94 | Savings Accounts..... | \$56,947,227.81 |
| U. S. Government Bonds..... | 2,322,696.88 | Advances, Federal Home Loan Bank | 3,900,000.00 |
| Federal Home Loan Bank Stock | 865,000.00 | Loans in Process..... | 1,309,457.84 |
| First Mortgage Loans | 60,011,733.50 | Other Liabilities..... | 23,315.14 |
| Loans on Savings Accounts..... | 638,715.06 | Specific Reserves..... | 25,450.14 |
| Office Furniture and Fixtures..... | 153,981.22 | General Reserves..... | 4,417,770.34 |
| (less depreciation) | | Undivided Profits..... | 248,420.26 |
| Office Buildings..... | 732,087.59 | | |
| (less depreciation) | | | |
| Other Earning Assets..... | 211,927.12 | | |
| Other Assets..... | 18,863.22 | | |
| Total..... | \$66,871,641.53 | Total..... | \$66,871,641.53 |

OFFICERS

GEORGE E. WALSTON, *President*

ERNEST M. SCARBORO, *V.-Pres.-Secretary*

LLOYD BOSTIAN, *Asst. Sec.*

RAY A. BALDWIN, JR., *V.-Pres.-Asst. Secretary*

C. H. GROOME, *Asst. Sec.-Mgr. Summit Branch*

ERNEST E. FORD, *V. Pres.-Asst. Secretary*

LEON T. FULLER, *Treasurer*

JAMES H. SPARGER, *V.-Pres.*

HERBERT D. SMOTHERS, *Asst. Secretary*

WADE W. PHILLIPS, *V.-Pres.-Mgr. Plaza Branch*

W. S. BRITTENHAM, *Asst. Treasurer*

DIRECTORS

JOS. J. STONE, *Chairman of the Board*

J. ELWOOD MITCHELL, *Vice Chairman of the Board*

IRVIN S. BLACKWOOD

MAX W. HOVIS

R. D. DOUGLAS, JR.

JAMES B. MILLIKAN

PAUL C. EDGERTON

GEO. E. WALSTON

**HOME FEDERAL ALWAYS PAYS THE HIGHEST DIVIDENDS
CONSISTENT WITH SAFETY and SOUND MANAGEMENT**

"The Largest Savings and Loan Association in the Carolinas"

3 CONVENIENT BRANCHES TO SERVE YOU BETTER

SUMMIT BRANCH
1201 SUMMIT AVE.
DIAL 274-3284

FRIENDLY BRANCH
617 GREEN VALLEY ROAD
DIAL 292-0552

PLAZA BRANCH
1702 BATTLEGROUND AVE.
DIAL 274-6546

GATE CITY SAVINGS AND LOAN ASSOCIATION

ORGANIZED 1903

**INSURED
SAVINGS**

**HOME
LOANS**

MAIN OFFICE

108 S. GREENE ST.

DIAL 275-9566 (ALL DEPARTMENTS)

DRIVE-IN BRANCH

FRIENDLY SHOPPING CENTER

COR. GREEN VALLEY and ELIZABETH AVE.

KNOW YOUR DIRECTORY

| | | |
|------------|--|---------------------|
| OCCUPATION | Finna Dorothy M h7657 Ternes | NAME OF
EMPLOYER |
| | " Martha D (wid John) h7657 Ternes | |
| | " Michl (Eva D) (auto mech) Plymouth h
7699 Ternes | |
| | Finch Douglas B (Evelyn) coml artist | |
| | Natl Det Publishers h24915 Chicago | |
| | " Elsie E h2936 Geneva | |
| | Findley Aubrey L (Beatrice C) cable
splicer (Det Edison) h7501 Yinger | |
| | Finedell Alvin former Ford h7617 Freda
apt 15 | |
| | Fineman Saml (Leona) h22192 Michigan | |

HOW TO LEARN OCCUPATION AND NAME OF EMPLOYER

Credit, Sales and Advertising Departments can quickly check this vital information regarding customers and prospects. Responsibility, probable approximate income and similar questions can be answered instantly by referring to your Directory. Complete information is provided on every employed person.

THE REVOLUTIONARY READING TECHNIQUE EVERYONE IS TALKING ABOUT!

**READ
MORE,
RETAIN
MORE,
GET
BETTER
GRADES**

Learn to read 300
to 1,000% faster—
with understanding
and enjoyment impossible

in conventional
reading methods.

This new way to
read will help
you do better on exams, cut your
hours of study to give you more
time for extracurricular activities.
Taught in small classes in cities
all over the country with personal
attention by skilled teachers.

NEW CLASSES
FORMING
IN GREENSBORO
4 TIMES
A YEAR

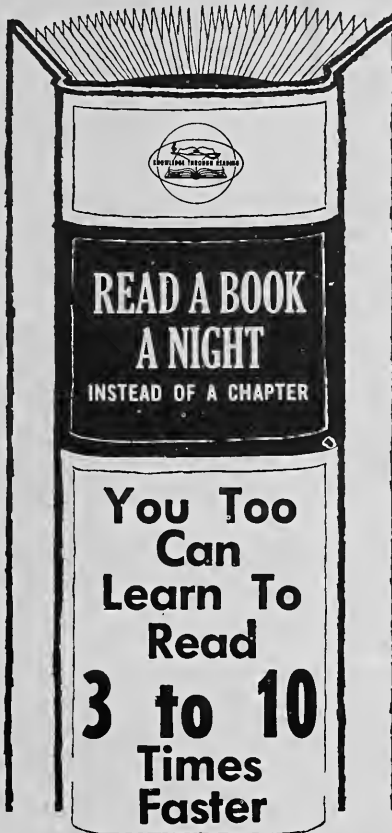

Evelyn Wood's challenge to estab-
lished ideas about reading speed
and retention has been reported
in Time, Newsweek and Business
Week. Her pupils have dem-
onstrated their reading skill on
the Jack Paar, Garry Moore and
Art Linkletter TV Shows. -----

WATCH FOR
ANNOUNCEMENT
OF
DEMONSTRATIONS
BY
LOCAL
STUDENTS
IN
GREENSBORO
and
OTHER NORTH
CAROLINA CITIES

EVELYN WOOD READING DYNAMICS

has put thousands

of business and professional men on the road to faster,
more retentive reading. Ask for Free Information.

Evelyn Wood READING DYNAMICS INSTITUTE

1410 WESTOVER TERRACE, GREENSBORO, N. C.

DIAL 274-4273

SOUTHERN CONVERTING CO., INC.

BUYERS



SCRAP IRON — METALS — AUTO SCRAP
 COTTON BALING TIES
 BATTERIES
 COPPER — BRASS — ALUMINUM — LEAD
 BUYERS and DISMANTLERS



Industrial Scrap

IN THE CAROLINAS

(Dismantling Operations Fully Covered By Insurance)

"THE SCRAPPIEST OUTFIT IN TOWN"

OFFICE PHONE
299-4213

5810 High Point Road
P.O. Box 2199

YARD PHONE
299-4101

LEO J. KELLEHER, JR., Pres.-Treas.

SEEDS

SCOTT SEED CO.

Seedsman Since 1903

TWO LOCATIONS

VEGETABLE and FLOWER SEEDS — LAWN GRASSES — BULBS
 PLANTS — PEAT MOSS — FERTILIZERS — TOOLS

FREE PARKING — FREE DELIVERY

235 N. GREENE ST.
DIAL 273-8625

GOLDEN GATE SHOPPING CENTER
DIAL 275-7236

Your Advertisement Here

Would be constantly before the public---the
 buyers---twenty-four hours a day---three hun-
 dred and sixty-five days a year---every year

---THINK IT OVER

GUILFORD SEPTIC TANK SERVICE

— WINFRED W. HILL —
Owner



SEPTIC
TANKS
INSTALLED

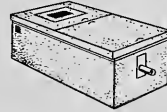

CUSTOM DIGGING
FREE INSPECTION

SEPTIC TANKS, PIT-TYPE TOILETS and GREASE
TRAPS CLEANED BY ODORLESS VACUUM METHODS
INSTALLATIONS, TANKS PUMPED, REPAIRED
and COMPLETE SEPTIC TANK SERVICE

WORK GUARANTEED — CALL FOR ESTIMATES

TEL. 769-6291

BALLINGER ROAD

GUILFORD COLLEGE, N. C.

R.D. 3, BOX 150



STAY-RIGHT SEPTIC TANK CO., INC.



STATE AND COUNTY HOUSING APPROVAL

Installed
Repaired
Pumped

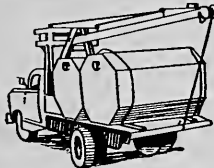

Industrial
Residential
Installations

SEPTIC TANKS — PRE-CAST CONCRETE, CAST
— TO MEET DIFFERENT REQUIREMENTS

We Have Most Modern Equipment
For Installing Septic Tanks and Grease Traps

WE ALSO DO CUSTOM DITCH DIGGING — ASK US FOR ESTIMATES

27 Years Experience

3816 HIGH POINT RD.

TEL. 299-4770

VAMP'S SERVICE STATION

*SERVING THE COMMUNITY WITH THE
CUSTOMER IN MIND*

GROCERIES — PRODUCE — FRESH VEGETABLES

GASOLINE — LUBRICATION



417 ASHEBORO

CARTER & PALMER

ATLANTIC SERVICE

DAVID CARTER and CHARLIE "Pee Wee" PALMER

WASH
GREASE



TIRES — BATTERIES
ACCESSORIES

PICK UP AND DELIVERY — 7 a.m. to 9 p.m.

2827 SPRING GARDEN

TEL. 299-9803

DANIELS SUNOCO

SERVICE



FREE PICK UP and DELIVERY SERVICE

1300 E. BESSEMER

Carl R. Daniels

274-9206

Vernon R. Gales

EAST LEE SUNOCO SERVICE



TIRES



BATTERIES



ROAD SERVICE
PICK-UP and DELIVERY
We Give S & H Green Stamps
A. THOMAS BOZOVICH
Owner

106 EAST LEE AT ARLINGTON

TEL. BRoadway 4-9391

SHEET METAL

DEPENDABLE BLOW PIPE CO.

IRVING SANDFORD, Owner

DUST SYSTEMS DESIGNED and INSTALLED
INCINERATORS BUILT and INSTALLED

rear 1604 VICTORY

TEL. CYpress 9-2951

SHOES

Roscoe Griffin Shoe Co., Inc.

THE FAMILY SHOE STORE

FLORSHEIM and PORTAGE SHOES
FOR MEN

FLORSHEIM, NATURALIZER and LIFE STRIDE
SHOES FOR WOMEN

BUSTER BROWN SHOES FOR CHILDREN
AND TEENAGERS



123 S. Elm

Tel. BRoadway 2-6348



FRIENDLY SHOPPING CENTER OFFERS THE FOLLOWING FACILITIES

AGS RADIO & TV SERVICE
 BALLARD MUSIC CO.
 BELK'S SUBURBAN STORE
 BLUE BIRD CLEANERS
 CASS JEWELRY
 CAROLINA CAMERA CENTER
 CLIPPARD'S BARBER SHOP
 COLONIAL STORES
 ECKERD DRUGS
 ELLIS STONE
 FRIENDLY BAKERY SHOP
 FRIENDLY GARDEN CENTER
 FRIENDLY TOY AND HOBBY SHOP
 GATE CITY SAVINGS & LOAN ASSOCIATION
 GUILFORD DAIRY BAR
 HOME FEDERAL SAVINGS & LOAN ASSOCIATION
 NORTH CAROLINA NATIONAL BANK
 MAYFAIR RESTAURANT
 GUY HILL, INC.
 JAY'S FINE FOODS AND DELICATESSEN
 JOHNSON'S ESSO SERVICE NO. 2
 JUNIOR CIRCLE SHOP
 PHILLIPS SHOES
 KYLE'S FRIENDLY SERVICE STATION
 LAURIE'S SPORTSWEAR
 LEON'S BEAUTY SHOP
 MAGIC SHOE REPAIR
 MASON'S FLORIST
 NORTH CAROLINA AQUARIUM
 PLEASANT'S HARDWARE
 STANLEY'S SHOES
 U.S. POST OFFICE
 WACHOVIA BANK & TRUST CO.
 WILLS BOOK & STATIONERY CO.
 F. W. WOOLWORTH CO.
 A.B.C. STORE
 WINN DIXIE STORES

**36 FRIENDLY
 BUSINESSES
 TO
 SERVE YOU**

**AMPLE
 FREE
 PARKING
 SPACE**

FRIENDLY ROAD AND GREEN VALLEY ROAD

"GREENSBORO'S HOME OF SPORTING GOODS"

Coble SPORTING GOODS CO., INC.

"IT PAYS TO PLAY"

119 N. GREENE ST., GREENSBORO

 MAIN
 FLOOR
 DOWNSTAIRS
 DEPARTMENT

272-0912

272-0344



ATHLETIC EQUIPMENT

GOLF, BASEBALL

FOOTBALL, BASKETBALL

FISHING AND HUNTING EQUIPMENT

AIRPLANE MODEL SUPPLIES

SPORTS CLOTHING - SPORT TROPHIES



VISIT OUR

**DOWNSTAIRS
 HOBBY DEPT.**

Here you'll discover all standard makes of SKIN DIVING EQUIPMENT, ARCHERY EQUIPMENT by Bear, BARBELLS and WEIGHTS. You may also wish to make use of our SERVICE DEPARTMENT where we service rods and reels and restring racquets.

119 N. Greene

Dial 272-0912

STEAM CLEANING**"WE STEAM CLEAN ANYTHING"****FRANK WEBSTER'S STEAM CLEANING SERVICE**

LOCATED AT

FRANK WEBSTER'S CROWN SERVICE STATION

CAR MOTORS — COMMERCIAL KITCHENS — BULLDOZERS
TRUCK MOTORS — FARM EQUIPMENT — AIR CONDITIONING COILS
MEAT PROCESSING PLANTS
MEAT TRUCKS AND TRAILERS

2801 E. BESSEMER AVE. (Cor. English)

TEL. 275-3761

MR. CITIZEN!**CORRECT INFORMATION****IS VALUABLE TO YOU!**

-----◆-----

Cooperate with the City Directory enumerators to see that your name and those of your family are correctly listed in each edition. *Your name, listed correctly in the City Directory, is a great asset.* This has been proved thousands of times, especially in cases of employment application, proof of residence, questions relating to citizenship, applications for welfare assistance, distribution of mail, etc. Be better established . . . be on record as a local citizen by seeing that your name is not missed or incorrectly listed in the Directory.

WILLIAMS STEEL COMPANY, INC.

SERVICE PLUS QUALITY

Structural and Miscellaneous Steel fabricators



Ornamental Rails - Columns - Cornices

PIPE RAILS

COLUMNS

LINTELS

BEAMS

OVERHEAD DOORS

REINFORCING STEEL

FOUNDATION VENTS

ALUMINUM and STEEL SASH

INDUSTRIAL and RESIDENTIAL STEEL DOORS and FRAMES

Portable Welding Service



Stanley-Williams Rd.

P.O. Box 3322

Tel. 299-0451

DIXISTEEL BUILDINGS

Distributed in This Area

by N.C. MONROE CONSTRUCTION CO., INC.

(For Further Information and Brochure, Write or Call Us)

★ DISTINCTION ★ DURABILITY ★ ADAPTABILITY
 — *Unlimited*
 Commercial — Industrial — Institutional

P. O. Drawer 359
 Greensboro, N.C.

2710 Martinsville Road
 Tel. BRoadway 3-2589

SURVEYORS

Wachter Surveys, Inc.

LOTS — FARMS — SUBDIVISIONS

UTILITY AND HEAVY CONSTRUCTION ESTIMATES

1031 HOMELAND AVE.

TELS. 274-7037 and 274-5619

CLYDE RUDD & ASSOCIATES, INC.

Distributors
DATA PROCESSING ACCESSORIES
 REPRESENTING
 Pres-To-Line Copy Holders

Allen Hollander Co.
 EAC Card Corporation
 Record Files, Inc.
 Gates Acoustinets

Wheeldex — Simpla Carolinas Company
 Computron, Inc.

Varifab Inc.
 Mac Panel Company
 Tab Products Company
 Qucstab Ribbons

1400 WESTOVER TERRACE
GREENSBORO, N. C.

TEL. 275-3375
P. O. BOX 3171

VITAL INFORMATION AT YOUR FINGER-TIPS!



► Tens of thousands of people who were formerly strangers to the City Directory are consulting it on questions of citizenship, employment, sources of supply, communication, etc. Also, Directory usage is **up** among regular subscribers.



More People Are
SEEING CITY DIRECTORY ADS

TRUITT

METAL FABRICATORS

Inc.

***FABRICATORS OF ALL METALS
AND ALLOYS***

Specialists In Platework

***CUSTOM AND CONTRACT
MANUFACTURERS***

TELEPHONE 668-2482

Plant: U. S. HWY. 421 W.—COLFAX, N. C.

Mailing Address: P. O. BOX 10206—GREENSBORO, N. C.

BLUE BIRD TAXI OF GREENSBORO, INC.

Radio

Dispatched

Uniform

Drivers



Special Rates for School Children

Call Us
About Our Group Plan

In A Hurry?

Call Us
Small Package Delivery Service

BAGGAGE TRANSFER

Dial BRoadway 2-5112

229 E. SYCAMORE

Dial BRoadway 2-5112

MORE GOODS
ARE BOUGHT AND SOLD
THROUGH THE
CLASSIFIED BUSINESS LISTS
OF THE
DIRECTORY
THAN
ANY OTHER MEDIUM
ON EARTH

24-HOUR

7-DAY

TELEPHONE ANSWERING SERVICE

OF GREENSBORO, N. C., INC.

GREENSBORO'S ONLY 24-HOUR ANSWERING SERVICE

**"Opportunity Doesn't
Always Knock. Frequently
It Rings"**

**NOT A SIDELINE! OUR
ONLY BUSINESS IS
ANSWERING YOUR PHONE**

DESK and PHONE RENTAL
DAY OR MONTH

Your Telephone Can Serve
You 24 Hours Each Day.
Engage a Secretary Who
Keeps Those Hours



YOU LEAVE



IT RINGS



WE ANSWER!
IN YOUR NAME



Protecting Your Business Day and Night

MAIL

ACCEPTED
HELD
FORWARDED
DISPATCHED

TELEPHONE 274-1501

440 W. MARKET ST.

ODELL MILL SUPPLY CO.
ONE OF THE McLEOD COMPANIES
 TEXTILE and INDUSTRIAL SUPPLIES



300 N. Forbis St.
Tels. 272-2113
272-2114, 272-2115 and 272-2116
LD 965

TEXTILES

TEXTILE DIVISION
GREENSBORO BAG CO., INC.

Dealers in

BAGS

- BURLAP and COTTON FEED BAGS
- LAUNDRY DRAWSTRING BAGS
- BURLAP and COTTON SHIPPING BAGS
- SPECIAL BAGS - MADE and PRINTED TO ORDER

STEEL DRUMS and WOODEN BARRELS

TEXTILES

- PULLSTRIPS (FURNITURE TRADE)
- CONVERTERS ALL TYPE CLOTH CAMBRIC, DECKING, ETC.
- WIPING RAGS COTTON WASTE
- PAINTERS' DROP CLOTHS

621 STIRLING ST.

TELS. BRoadway 3-2148 and BRoadway 4-4070
GREENSBORO, N. C.

TILE CONTRACTORS

HUGHEY TILE COMPANY



Contractors For
CERAMIC — TILE
MARBLE — TERRAZZO
RESILIENT FLOORS



4416 BURLINGTON ROAD

P. O. BOX 306

For Estimates
DIAL Broadway 2-7090

TIRES

HAVING TIRE TROUBLE??

WE'RE READY TO SERVE YOU - WITH



- RECAPPING
- ALIGNMENT
- BRAKE SERVICE
- BATTERIES
- ROAD SERVICE
- FLEET SERVICE

DYE TIRE & RECAPPING CO., INC.

903-05 W. LEE

TEL. 275-9633

SOUTHERN SALES CO., INC.

DEALER



Sales and Service



RECAPPING WHEEL BALANCING ROAD SERVICE

224 E. Market St.

Phone BRoadway 3-3437

STRONG TIRE SERVICE, INC.*"You Can't Go Wrong with Strong"*

432 N. Eugene

RECAPPING - REPAIRING
ROAD SERVICE

1304 E. Bessemer Ave.

Telephone 275-6447

Tel. 273-9406

From 50 to 70 per cent

Of the Information in the CITY DIRECTORY changes each year. Did you know this? For this reason is it not money saved to have the latest information handy? The only way to do this is to have the

Latest City Directory

SOUTHERN TRACTOR-POWER MOWER CO.

GARDEN TRACTORS — POWER MOWERS

CHAIN SAWS

Retail and Wholesale

Simplicity Riding Mowers — Yazoo Mowers

Gravely Garden Tractors and Mowers

LOMBARD CHAIN SAWS

Parts and Service For All Makes

"QUALITY ONLY"

4821 High Point Road

DIAL 299-5350

TRAILER COURTS

MORGAN'S TRAILER COURT

TRAILERS and TRAILER SPACES FOR RENT
AUTO and LAWNMOWER REPAIRS
ALL TRAILERS CONNECTED TO SEPTIC TANKS
CONTINUOUS HOT WATER
LAUNDRY and BATH FACILITIES
REASONABLE RATES

MRS. GEO. W. MORGAN
Owner

6222 Winston Salem Rd.

Tel. 299-4960

This Book is Your Silent Salesman

ADVERTISE AND PUT IT TO WORK

LUCAS Travel Agency, Inc.



Planning a Trip

Land, Sea and Air Travel at Regular Rates

102 Piedmont Building,
114 N. Elm, P.O. Box 3609

Phone 275-4551

TREE SURGEONS

H. IVON BELL Jr.

Tree Service

LANDSCAPE CONTRACTOR

- LIQUID FERTILIZING
- PRUNING
- INSECTICIDES
- TREE SERVICE
- PLANTING
- LANDSCAPE BEAUTIFYING



113 McIVER ST.

DIAL 273-2152

TRUCKS

JOHN ROBBINS MOTOR CO., INC.

SALES

GMC
TRUCKS

SERVICE

GASOLINE and DIESEL

EMERGENCY ROAD SERVICE FOR TRUCKS and BUSES

TRIPLE CHECKED USED TRUCKS

915 W. Lee St.

Phone 275-2581

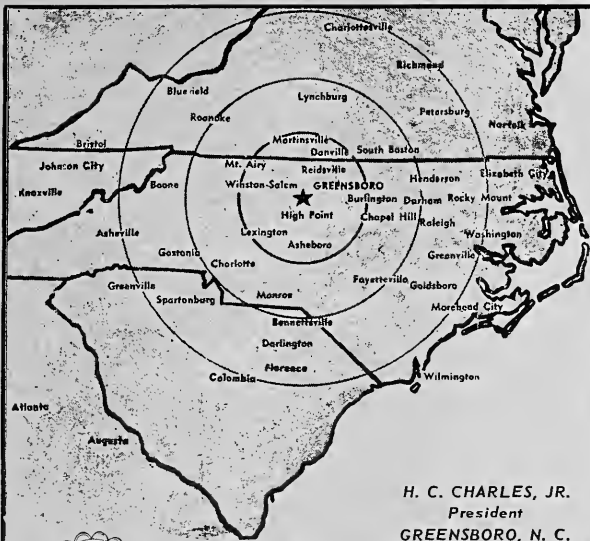

GREENSBORO...

**Major Distribution Point
For The Carolinas
Virginia and East Tennessee**

**Efficiently Served by
Central Carolina Warehouses, Inc.**

- ✓ Storage In Transit—100,000 Sq. Ft.
- ✓ Pool Car and Truck Distribution
- ✓ 100% Palletized
- ✓ Mechanized Handling
- ✓ 100% Sprinklered . . . Low Insurance
- ✓ 50 Car Siding on Mainline Southern R. R.
- ✓ Overnight Service
- ✓ Complete Merchandise Storage
- ✓ Transportation Costs At A Minimum
- ✓ Western Union F A X

*H. C. CHARLES, JR.
President
GREENSBORO, N. C.*



CENTRAL CAROLINA WAREHOUSES, INC.
801 Warehouse St. • Phone 273-0533 • Greensboro, N. C.



Represented By: AMERICAN CHAIN OF WAREHOUSES, INC.
New York - 250 Park Ave., YUkon 6-7722 • Chicago - 53 W. Jackson Blvd., HArrison 7-3688

R. W. McNAIRY, Pres.

**CLARK W. McNAIRY
Sales Manager**

G. O. McNAIRY, Sec.-Treas.

Tatum-Dalton Transfer Co.



Commercial — Household



STORAGE

Shipping - Crating - Moving - Merchandise Handling

General Commodities - Hauling

**Agents For NORTH AMERICAN
VAN LINES
WORLD-WIDE MOVERS**

**GREENSBORO, N. C.
311 E. WASHINGTON
DIAL 273-0537**

**HIGH POINT, N. C.
302 W. GREEN ST.
DIAL 882-0424**

WASTE PAPER DEALERS**SOUTHERN WASTE PAPER CO.****WASTE PAPER OF ALL DESCRIPTIONS****INTERESTED IN OLD OFFICE RECORDS AND FILE STOCK****CONFIDENTIAL RECORDS DESTROYED****P. O. BOX 1575****501-519 E. Washington St.****Dial 272-1447****and 272-3756**

Who Sells It?



**Consult The
Classified Business Lists
of This Directory for Your
Quickest, Surest Answer!**

MYERS and GOULDS PUMPS
SALES and SERVICE



WELL DRILLERS

BAINBRIDGE & DANCE
WELL DRILLING CONTRACTORS INC.
P. O. BOX 327 GUILFORD, N. C.
INCORPORATED 1946

INDUSTRIAL — MUNICIPAL — RESIDENTIAL

We Go Anywhere Anytime

UP TO 60 MONTHS TO PAY



JAMESTOWN RD.
P. O. BOX 327

GUILFORD, N. C.

TELS. DAY 299-4331
NIGHT 299-5708

Out of Sight--Out of Mind

☆ Out of Business ☆

The importance of keeping firm and product names in the public eye is recognized by all business men. It is astonishing to see how a firm or product, however meritorious, will slip into the limbo of the forgotten if not persistently advertised.



The City Directory is the natural medium for keeping a business or product name in the spotlight. *Insist on being well represented in its pages.*

A STATEMENT

OF

ADVERTISING PRINCIPLES

1. Good Advertising — aims to inform the consumer and help him to buy more intelligently.
2. Good Advertising — tells the truth, avoiding misstatement of facts as well as possible deception through implication or omission. It makes no claims which cannot be met in full and without further qualification. It uses only testimonials of competent witnesses.
3. Good Advertising — conforms to the generally accepted standards of good taste. It seeks public acceptance on the basis of the merits of the product or service advertised rather than by the disparagement of competing goods. It tries to avoid practices that are offensive or annoying.
4. Good Advertising — recognizes both its economic responsibility to help reduce distribution costs and its social responsibility in serving the public interest.

Advertising Federation of America

(Your Directory publishers fully subscribe to the principles set forth in this statement)



*You save more than money
with*

**UNITED
STATES
SAVINGS
BONDS**

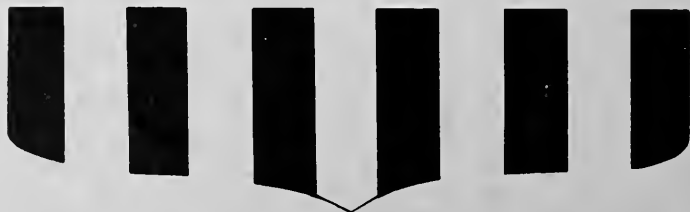



Over 25 Years Service

TRADERS CHEVROLET CO., INC.

SALES AND SERVICE
GENUINE CHEVROLET PARTS AND ACCESSORIES

215-217 E. MARKET ST.

TELS. BROADWAY 2-2146 — BROADWAY 2-2147

BUYERS' GUIDE

CLASSIFIED BUSINESS DIRECTORY

Names Appearing Under Headings Marked Thus (*) Are
Inserted Only When Specially Contracted For

The word street is not used in addresses. Where a designation av, cir, ter, etc.,
does not appear, the designation st is understood.

*ACCEPTANCE COMPANIES

ERM PLAN INC, 257 N Greene, Tel 274-2463 (See
Page 87 Buyers' Guide)

ACCOUNTANTS

Angel James E 1608 Spring Garden
Block H R Inc, 1608 Spring Garden, Tel 272-6703
Casey Robert L 1608 Spring Garden
Cobb Perry D 2329 Pinescroft rd
Core Joseph H 2329 W Cornwallis dr
Covington Alf E 2619 West ct
Deal Colhoun & Co 1012 Homeland av
Dickey J E & Co 126½ W Sycamore R315
Eichhorn C Ernest & Co, Craft Bldg 1704½ Battle-
ground av, Tel 274-6512, Res Tel CYpress 9-5190
Elam Harper J jr 601 S Elam av
Griffith Belvin P 1522 Lovett
Lewis E Gregory 907 Greenwood rd
Lyles Frances H Mrs 910 Grayland
Mathis Wm S 1608 Spring Garden
Matlock & Smith 1806 Pembroke rd R1
Matlock Thos L jr 1806 Pembroke rd
McKay Neill W 1608 Spring Garden
McNairy James D jr 501 Chancery pl
Morris James R 426 W Gaston
Osborne Thos V 102 N Elm R633
Parsons Ralph W 1012 Homeland av
Pullen A M & Co, 201-213 Southeastern Bldg 102 N
Elm, Tel 273-4461
Pulliam Richd 1828 Banking R4-5
Seabolt Jasper G jr 1006 Lexington av
Smith J Marvin 1806 Pembroke rd
Stuart Alf J 1006 Walker av apt 20
Tackett Annie S Mrs 202½ W Market R6
Taylor Julian R 426 W Gaston
Wales Chas M jr 1007 Hayward
White Alta M Mrs 1411 Garland dr
White Chas H 1203 W Cornwallis dr
Wilson David B 440 W Market R304

ACCOUNTANTS—CERTIFIED PUBLIC

Angel B Ross 1608 Spring Garden
Feslow Geo 1828 Banking R5
Fritt Edw G 440 W Market R304
Gaudle James F jr 102 N Elm R608
Legg C Bynum jr 307-09 N Elm
Oldfelder Billy G 102 N Elm R203
Olhoun Fred H 1012 Homeland av
Oltrane Wm G jr 906 Wharton
Postello R L & Co 1221 Magnolia
Ribbin Thos J 102 N Elm R203
Sunningham Robt E 114 N Elm R215
Wavenport Marvin & Caudle 102 N Elm R608

Davenport Preston E 102 N Elm R608
Eichhorn Fred G 102 N Elm R203
Everett D Hugh 114 N Elm R301
Grothe Rolland E 440 W Market R304
Hanna Olea T jr 102 N Elm R203
Hollowell D R, 807 Jefferson Standard Bldg 101 N
Elm, Tel 272-4300
Hudson Sterling L 102 N Elm R203
Jacobs Cyril 1010 Oakmont av
Jacobson Albert J 2907 Battleground rd
Jarrard Ralph 440 W Market R304
Jessup John I jr 102 N Elm R428
Kent Joe W 102 N Elm R928
Kirkman Eug H 440 W Market R304
Klutz Wm A 102 N Elm R203
Kramer Michl R 1221 Magnolia
Kusenberg Carl D 440 W Market R304
Lindsay John J 114 N Elm R301
Lindsay, Squires & Everett, 301 Piedmont Bldg 114 N
Elm, Tel 272-4551
Llewellyn Richd H 114 N Elm R301
Lloyd Robt 1430 W Gaston R301
Marvin Orla F 102 N Elm R608
Masburn Mildred W 102 N Elm R203
Matthews S Roger 440 W Market R304
Mittelstadt Billy O 102 N Elm R203
Moreland Bruce E 1300 W Market
Neal John A 1828 Banking R4-5
Patrick Joseph G 440 W Market R304
Pearce Raymond B 102 N Elm R203
Peat Marwick Mitchell & Co 430 W Gaston R301
Perrin Geo E 102 N Elm R203
Pullen A M & Co, 201-213 Southeastern Bldg 102 N
Elm, Tel 273-4461
Robinson Bernard & Co 102 N Elm R928
Robinson Bernard 102 N Elm R928
Robinson Joseph 102 N Elm R304
Rose Albert 1828 Banking R5
Rose & Breslow 1828 Banking R5
Skees Laurence E 440 W Market R304
Sparks John W 414 Church R5
Strand Allen E 440 W Market R304
Strand Austin C 440 W Market R304
Strand, Skees, Jones & Co, 304-19 Brown Bldg 440 W
Market, Tel BRoadway 3-8251
Squires Irvin R 114 N Elm R301
Swindell Leicester 430 W Gaston R301
Westphal Wm H 102 N Elm R203

ACCOUNTANTS—PUBLIC

Barker G Martin jr 1506 Battleground av
Honaker Stuart F 415 N Edgeworth
Jones Frank H 440 W Market R304
McLean Milton B 117 W Avondale
Musgrave Richd N 2016 Roanoke dr
Pelton James H 1417 DeStoe pl

LIVE BETTER
ELECTRICALLY



YOU GET A
Lot FOR A
VERY *Little*

My Services
Are Many,
My Wages
Are Low,
I'm Ready On
The Instant
At Your
Command
To Go.

**DUKE
POWER
COMPANY**



Real Estate

×

SALES

×

BUILDERS

×

APPRAISERS

KEY
Realty Co

1020 E.
WENDOVER
AVE.
275-7242

DEPARTMENT STORE
203-211 South Elm Street
TELEPHONE (ALL STORES)
274-4661

Thalhimer-Ellis Stone

(SEE PAGE 70 BUYERS' GUIDE)

YOUNG WORLDS
Friendly Shopping Center
and
Summit Shopping Center

READ
AND USE

GREENSBORO
NEWS
AND
RECORD

WANT
ADS

PHONE
BROADWAY

3-8611

FOR
RESULTS!



DIXIE
SALES
COMPANY INC.

Automotive
Service
Delco
Batteries - Parts

BEAR
ALIGNMENT
SERVICE
SMALL
GASOLINE
MOTORS
SALES and
SERVICE

327-29
Bottleground
Ave.

TELS.
BRoadway 2-5773
and
BRoadway 3-6964



NORTH CAROLINA NATIONAL BANK

"Your Bank in Greensboro"

12 CONVENIENT OFFICES TO SERVE YOU

Main Office — Jefferson Standard Building — 101 North Elm Street



190

ACCOUNTANTS—PUBLIC—Cont'd

Sherrill Gary P 440 W Market R304
Sparks Johnnie W 308 Church

*ACCOUNTING MACHINES

INTERNATIONAL BUSINESS MACHINES CORP, 516 W
Gaston, Tel BRoadway 3-0872
MONROE CALCULATING MACHINE CO INC, 1005
Battleground av, Tel 273-9477 (See Page 34 Buyers'
Guide)
REMINGTON RAND, DIVISION OF SPERRY RAND
CORP, 408 N Eugene, Tel 274-6376

*ACCOUNTING MACHINES—SALES and SERVICE

NATIONAL CASH REGISTER CO THE, 116 E Market,
Tel 274-8414 (See Page 2 Buyers' Guide)

ACETYLENE GAS MANUFACTURERS

SOUTHERN OXYGEN CO INC, DIVISION OF AIR
PRODUCTS & CHEMICALS INC, Winston-Salem Hwy
421 W, P O Box 3034, Tel 299-1361

*ACOUSTICAL TREATMENT

TILE SHOP, 1024 W Lee, P O Box 1512, Tel 273-8853

*ADDING MACHINES

MONROE CALCULATING MACHINE CO INC, 1005
Battleground av, Tel 273-9477 (See Page 34 Buyers'
Guide)

*ADDING MACHINES—SALES and SERVICE

NATIONAL CASH REGISTER CO THE, 116 E Market,
Tel 274-8414 (See Page 2 Buyers' Guide)

ADDRESSING MACHINES

Addressograph-Multigraph Corp 618 W Gaston

ADJUSTERS

Bryan Thos B jr & Co (ins) 301 S Elm R724
Crawford & Co Insurance Adjusters Inc 430 W
Gaston R201
GENERAL ADJUSTMENT BUREAU INC (Ins), 1834
Banking, P O Box 9217, Tel 237-9701, Nights, Sun-
days and Holidays Tel 273-5044
LITTLE W CLARK (Ins), 417 Dixie Bldg 125 S Elm,
Tel 272-7111
SAPP, BOWMAN & TEAGUE INC (Insurance), 430
Battleground av, Tels 273-5536 and 273-5537
SOUTHEASTERN ADJUSTMENT CO (Ins), 1819 Pem-
broke rd, Tel 275-1381

*ADJUSTERS—INSURANCE

CRAWFORD & CO INSURANCE ADJUSTERS INC, 201
Butler Bldg 430 W Gaston, P O Box 1576, Tel
274-4631

*ADVERTISING

NORTH CAROLINA BROADCASTING CO INC

W B I G
GREENSBORO'S 1st STATION
GREENSBORO'S QUALITY BROADCASTING
SERVICE
C B S AFFILIATE
5000 WATTS
2838 BATTLEGROUND rd at EDNEY RIDGE rd
TELEPHONE 272-6125
(See Pages 5 and 145 Buyers' Guide)

W F M Y-TV (C B S), Phillips av cor White, P O
Drawer A, Tel 274-0114 (See Page 4 Buyers' Guide)

*ADVERTISING—DIRECT MAIL

POLK R L & CO, Polk Building 431 Howard, Detroit
31, Mich

*ADVERTISING—NEWSPAPERS and TELEVISION

GREENSBORO DAILY NEWS

GREENSBORO RECORD THE
200-204 N DAVIE
TELEPHONE Broadway 3-8611
W F M Y-TV-CHANNEL 2
PHILLIPS av cor WHITE
TELEPHONE Broadway 4-0114
(See Pages 3 and 134 Buyers' Guide)

ADVERTISING—OUTDOOR

Monroe Outdoor Sign Company 2408 S Elm
Piedmont Outdoor Advertising Co 416 Battleground av
Rust Associates 2103 W Lee

*ADVERTISING—RADIO

GREENSBORO BROADCASTING CO INC (W G B G),
2436 Ashe, P O Box 2280 (Junction U S Hwys 29,
70, 220 and 421 and Interstate Hwys 85 and 40, South
of Greensboro), Tel BRoadway 3-3631 (See Pages
5 and 36 Buyers' Guide)
NORTH CAROLINA BROADCASTING CO INC (W B I G),
2838 Battleground rd at Edney Ridge rd, Tel
272-6125 (See Pages 5 and 145 Buyers' Guide)
W B I G RADIO BROADCASTING STATION, 2838
Battleground rd at Edney Ridge rd, Tel 272-6125
(See Pages 5 and 145 Buyers' Guide)
W Q M G, 721 Jefferson Standard Bldg 101 N Elm,
Tel 272-8332 (See Page 145 Buyers' Guide)

*ADVERTISING—TELEVISION

W F M Y-TV (C B S), Phillips av cor White, P O
Drawer A, Tel 274-0114 (See Page 4 Buyers' Guide)

ADVERTISING AGENCIES

Bradham & Co Inc 114 N Elm R406



LAMBETH CONSTRUCTION CO.

GRADING — WATER LINE — SEWER PIPE — DRAINAGE — CONTRACTORS

EQUIPPED WITH 2-WAY RADIO
FOR BETTER SERVICE

1071 RETREAT ST.

DIAL 272-5205 OR 273-0838

DOWNTOWN STORE
ELM AT MARKET
BROADWAY 5-0461

BELK'S

SUBURBAN STORE
FRIENDLY SHOPPING CENTER
292-0960

191

Starmount
Company



3900

STARMOUNT

DR.

Phone
Cypress

9-2800



Developers
of

STARMOUNT
FOREST

HAMILTON
LAKES

HAMILTON
FOREST

FRIENDLY
ACRES

GREEN
VALLEY

GUILFORD
HILLS

GARDEN
HOMES

"Better Living"
in Starmount
Properties"



ADVERTISING AGENCIES—Contd

Hege—Middleton and Neal Inc 1306 Westover ter
Jewel Box Associated Stores Advertising Services Inc
301 S Elm R307
Long W H Marketing Inc 114 N Elm R601
Moss Advertising Agency 808 Summit av
Moss Feature Syndicate 808 Summit av
Southernads Advertising Agency 311 Bellemeade R11

W F M Y-TV (C B S), Phillips av cor White, P O
Drawer A, Tel 274-0114 (See Page 4 Buyers' Guide)

ADVERTISING COUNSEL and SERVICE

Industrial Advertising Co 507 Jackson

ADVERTISING NOVELTIES

Adams C R 2200 Emerywood rd
ADVERTISING ENTERPRISES, 1206 Country Club dr,
Tel 273-0812 (See Page 6 Buyers' Guide)
Colson U O Co 2200 Emerywood rd
Evans-Baucom & Associates Inc 1219 Battleground av
R6
Gay Specialty Co 1206 Country Club dr
Shaw-Barton 125 S Elm R418

*ADVERTISING NOVELTIES and SPECIALTIES

ADAMS C R "BOB"

SPECIALTIES
CALENDARS
BUSINESS GIFTS
2200 EMERYWOOD rd
P O BOX 2023
TELEPHONE 292-0125

ADVERTISING REPRESENTATIVES— NEWSPAPER and MAGAZINE

Public Enterprises Inc 101 N Elm R422A
Publishers Service 101 N Elm R422A
Scarborough John F 301 S Elm R921

AGRICULTURAL IMPLEMENT DEALERS

Baldwin-Garrett Co Inc 1011-1015 S Elm
Clark H L Farm Supply 4210 Summit av
General Metals Inc 1918 Sullivan (ORD)
Greensboro Farm & Industrial Sales 3607 E Market
North State Tractor Co 4215 Summit av
P & H Farm Equipment Co Inc 2820 S Elm

AIR CONDITION EQUIPMENT SERVICE

AIR-CON SERVICE CO

308 E BRAGG
TELEPHONE BRoadway 2-0483

*AIR CONDITIONING—RESIDENTIAL and COMMERCIAL

PIEDMONT NATURAL GAS CO INC, 438 W Market,
Tel 275-3352; Plant and Service Dept 1029 Winston
(ORD), Tel 273-2821 (See Page 100 Buyers' Guide)

*AIR CONDITIONING CONTRACTORS

AIRE-FLO HEATING & AIR CONDITIONING CO
(Lennox), 811 Battleground av, Tel 273-0501 (See
Page 106 Buyers' Guide)
BENNER & FIELDS INC, 815 Winston (ORD), Tel
273-6919 (See Page B)
BULLOCK & HUMBLE (Carrier), 1027 Oakmont av,
Tel 273-1975 (See Pages 6 and 107 Buyers' Guide)
DICK & KIRKMAN INC, 1147 Battleground av, Tel
273-8288
DIXON & WAYNICK CO INC, 1105 E Bessemer av,
Tel 274-3208 (See Pages 107 and 143 Buyers' Guide)
STRADER HEATING & AIR CONDITIONING CO, P O
Box 186, Pleasant Garden, N C, Tel 674-5641 (See
Page 66 Buyers' Guide)

SULLIVAN W H CO INC

RESIDENTIAL and COMMERCIAL
4413 W MARKET
TELEPHONE CYPRESS 9-3141
TALLEY ELECTRIC CO INC (Fedders), 1109 Battle-
ground av, Tel 274-1531 (See Page 79 Buyers'
Guide)

AIR CONDITIONING EQUIPMENT and SUPPLIES—SALES and SERVICE

Air-Con Service Co 308 E Bragg
Air Conditioning Corp 481 English (ORD)

ATLANTIC ENGINEERING CO

COMPLETE
HEATING and AIR CONDITIONING
SALES and SERVICE
REPLACEMENTS and PARTS
AUTOMATIC ICE MAKERS
ROOM AIR CONDITIONERS
1320½ WESTOVER ter
TELEPHONE 273-8246

COMMERCIAL SALES & SERVICE CO, 901 Spring
Garden, Tels BRoadway 2-5711 and BROADWAY
4-8888

Dick Henry V & Co Inc 853 Huffman
Dunham-Bush Inc 1219 Battleground av R9
Hasco Inc 518 N Spring
Loman-Garrett Supply Co 509 S Edgeworth
Minneapolis-Honeywell Regulator Co 1216 Perry
Moore Air Conditioning & Refrigeration Service 1104
Elwell av
Siger Co The (whol) 481 English

*AIR CONDITIONING and HEATING CONTRACTORS

GLASGOW & GRAHAM INC

5811 FRIENDLY rd (GUILFORD COLLEGE)
MAILING ADDRESS P O BOX 8111, GREENSBORO
TELEPHONE 299-4411
NIGHTS and HOLIDAYS
TELEPHONE 273-3295

AIR LINE COMPANIES

Eastern Air Lines Inc 6800 Winston Salem rd and
lobby 101 Bellemeade
Piedmont Airlines 6800 Winston Salem rd
United Air Lines 6800 Winston Salem rd

PIEDMONT NATURAL GAS CO., INC.

☆ COOKING
☆ WATER HEATING
Office 438 W. Market
Plant and Service Dept. 1029 Winston (ORD)

"LET GAS DO YOUR 5 MAJOR JOBS"
☆ AIR CONDITIONING

☆ REFRIGERATION
☆ HEATING

Tel. 275-3352
Tel. 273-2821



**BOREN
BRICK
FOR EVERY
NEED**

• • • •
WIDE
VARIETY
OF SIZES
and
COLORS

• • • •
SOLITE
BLOCKS

• • • •
Manufactured
By

BOREN

Clay

**Products
Co.**

TELEPHONE
674-2255

Plant and
Office
Pleasant
Garden, N.C.

IF IT'S



YOU NEED

SEE
DEAL
PRINTING
CO., INC.

John L. Yow, Sr.
Mgr.

DIAL
273-3152

616-618
S. Elm St.



HARRY D. KELLETT, Inc.

AUTHORIZED DEALERS

Dodge — Dart — Lancer Automobiles
DODGE JOB-RATED TRUCKS

449 W. Market St.

Phone 275-9541



192

*** AIR TAXI SERVICE**

GREENSBORO-HIGH POINT AIR SERVICE INC.
Greensboro-High Point Airport Winston-Salem
rd, P O Box 8237 (Gld Col), Tel 299-2241

*** AIRCRAFT—SALES and SERVICE**

**GREENSBORO-HIGH POINT
AIR SERVICE INC**

BEECHCRAFT DEALERS
SALES and FACTORY APPROVED SERVICE
GREENSBORO-HIGH POINT AIRPORT
WINSTON-SALEM rd
P O BOX 8237 (GLDF COL)
TELEPHONE 299-2241

AIRCRAFT CHARTER and RENTAL SERVICE

Lake Brandt Aviation Inc Church extn at Air Harbor rd

AIRCRAFT REPAIRERS and SERVICE

Kirkman's Airport Transportation 6800 Winston Salem
rd

AIRPORT LIMOUSINE SERVICE

Greensboro-High Point Air Service Inc Winston-Salem
rd (Gld Col)

AIRPORTS

Greensboro-High Point Airport 6800 Winston Salem rd

ALTERATION SHOPS

Blair & Johnson Tailor Shop 121½ W Market
Cameron Carrie E 202½ W Market R5
Harmon Virginia B Mrs 112 W Sycamore
Irene's & Effie's Tailoring & Alterations 126½ W
Sycamore R202
McGhee Aileen Alterations 125 S Elm R312
Shelton Grace B Mrs 112 W Sycamore
Walker Belle W Mrs 101 E Washington
Wilson Eliza P Mrs 223 N Spring
York Tailor Shop 202 W Market

*** ALUMINUM—SCRAP—BOUGHT**

SOUTHERN CONVERTING CO INC, 5810 High Point rd,
P O Box 2199, Tels Office 299-4213, Yard 299-4101
(See Page 166 Buyers' Guide)

*** ALUMINUM AWNINGS, STORM WINDOWS
and DOORS**

GREENSBORO AWNING CO, 1043-45 Oakmont av
(ORD), Tel 275-5389 (See Right Bottom Lines)

**AMBULANCE and FUNERAL CARS—
RENTALS**

Superior Coach Sales Co Inc 1719 Asheboro

AMBULANCE SERVICE

FORBIS & DICK FUNERAL SERVICE

"24 HOUR AMBULANCE SERVICE"
OXYGEN EQUIPPED, AIR CONDITIONED
RADIO DISPATCHED
1118 N ELM
TELEPHONE 275-8408
(See Page 92 Buyers' Guide)

HANES-LINEBERRY FUNERAL SERVICE

"24 HOUR SERVICE"
OXYGEN EQUIPPED
AIR CONDITIONED
TWO-WAY RADIO
EQUIPPED for
MOST EMERGENCIES
401 W MARKET
TELEPHONE 272-5158
(See Page 93 Buyers' Guide)

HARGETT FUNERAL HOME, 906 E Market, Tel
BRoadway 3-8293 (See Page 95 Buyers' Guide)

LAMBETH-TROXLER FUNERAL HOME

"24 HOUR AMBULANCE SERVICE"
AIR CONDITIONED, OXYGEN EQUIPPED
PROMPT SERVICE
cor W WENDOVER av at VIRGINIA
TELEPHONE 273-3401
(See Page 94 Buyers' Guide)

MURRAY FUNERAL HOME INC

24 HOUR AMBULANCE SERVICE
515 N ELM
TELEPHONE DAY or NIGHT
272-8165

AMMUNITION MANUFACTURERS

Remington Arms Co (Peters Division) 101 N Elm R517

**AMUSEMENT MACHINES—COIN OPERATED
(See Also Vending Machines)**

Ayers Fred Music Co 946 Fairground av
Tri-City Music Co 405 Ashe

AMUSEMENTS—PLACES OF

Batt Batt 1624 16th
City Stadium 420 Bagley
France Winston-Salem Speedway Inc 614 S Elm
Greensboro Agricultural Fair Inc 2105 High Point rd
Greensboro War Memorial Auditorium & Coliseum
1921 W Lee at Valley Park rd
High Point Road Bounceland Trampolines Inc 2809
High Point rd
Little Duffer Miniature Golf 1600 E Bessemer av
Pines Golfland Hwy 29 & 705
Pop Carts 4320 High Point rd
Putt-Putt Golf Course 2927 Battleground rd
Summit Bantz-Bouncer Trampoline Center rear 1600
E Bessemer av
Willow Raceway Inc 2000 Willow rd
World War No 1 Memorial Stadium 420 Bagley

Friendly Shopping Center

635 Friendly Center Rd.
Mon. Thru Sat. 9:00 a.m. to 10 p.m.
Sun. 1:00 p.m. to 8:00 p.m.
Dial 292-1301



Northeast Shopping Center

1002 Summit Av. at Bessemer Av.
Mon. Thru Sat. 9:00 a.m. to 10:00 p.m.
Sun 1:00 p.m. to 8:00 p.m.
Dial 275-7644

TALLEY ELECTRIC CO., Inc.

COMMERCIAL

ELECTRIC CONTRACTORS

RESIDENTIAL

1109 Battleground Ave.

"Electric Heating and Air Conditioning Specialists"
(SEE PAGE 79 BUYERS' GUIDE)

Phone 274-1531

193

ANIMAL HOSPITALS

Animal Hospital 2923 Pleasant Garden rd
Battleground Veterinary Hospital 2450 Battleground rd
Carolina Animal Hospital 4207 Burlington rd
Friendly Veterinary Hospital 712 College rd (Glfd Col)
Greensboro Veterinary Hospital 3741 High Point rd
Guilford Veterinary Hospital 5618 Winston Salem rd
(Glfd Col)
Lawndale Veterinary Hospital 4314 Lawndale dr

*ANSWERING SERVICE—TELEPHONE

TELEPHONE ANSWERING SERVICE OF GREENSBORO, N C INC, 440 W Market, Tel 274-1501 (See Page 178 Buyers' Guide)

ANTIQUES—DEALERS and RESTORERS

Bogart Mattie H Mrs 308 N Davie
Byerly's Antique Shop 4311 Wiley Davis rd
Fairand Antiques 3805 Lawndale dr

HARRIS HILDA ANTIQUES

FURNITURE
CHINA
GLASS
"COME IN and BROWSE"
123 BISHOP
TELEPHONE 272-1609
Sykes Antiques 207 Ashe

APARTMENT BUILDINGS

A & A Apartments 317 N Edgeworth
Amelia Apartments 334 Gorrell
Apache Apartments 2209 Apache
Batchelor Hall 110 S Mendenhall
Elair Apartments 132 E Fisher av
Blandwood Apartments 406 Blandwood av
Boyles The 1102 Asheboro
Branch Court Apartments 1-14 Branch ct
Burke Apartments 436½ Battleground av
Campbell Apartments 3304 Martin av
Cannon Court The 828 N Elm
Casa Rosa Apartments 1010 Westside dr
Cecil Apartments 603 Simpson
Cedar Apartments 416 N Cedar
Central Apartments 107 N Spring
Chapman Court Apartments 701 S Chapman
Church Street Apartments 1137 Church
Cloverleaf Apartments 201-11 Marshall
College Park Apartments University dr cor Walker av
Country Club Apartments 1700 N Elm
Dillard Street Apartments 919-29 Dillard
Dixie Apartments 336-38 Bellemeade
Donnell Apartments 330 Gorrell
Edgeworth Apartments 322 S Edgeworth
Faculty Apartments 912 E Lee
Fairfax Apartments 201 E Bessemer av
Ferree Apartments No 1 200 S Mendenhall No 2 201 S Mendenhall
Franklin Apartments 713 Summit av
Greensboro Apartments 1101-1131 Walnut
Greenwich Apartments 111 W Washington
Guilford Court Apartments 1103-11 Olive 205-07 E Wendenover av
Hassell Street Apartments 2220 Hassell
Hawthorne Apartments 809-11½ Rankin pl
Haymore Apartments 815 Rankin pl
Heritage House Apartments 3100 Summit av

Holt Apartments 518 Summit av
Howard Apartments 817 N Elm
Hutton Apartments 201 N Spring
Iresta Apartments 811 Walker av
Irving Park Apartments 1846 N Elm
Irving Park Manor 1800 N Elm
Isiar The 821 N Elm
Jennifer Street Apartments 723-47 Jennifer
Justall Court Apartments Justall ct
Kamenetz Apartments 407 N Spring
Kaplan Apartments 300-06 Church 201-07 Summit av
Kenilworth Apartments 503 Kenilworth
Kenilworth Court Apartments 1309-11 Walker av
Lee Apartments 517-23 Simpson
Leemax Apartments 320 S Mendenhall
Long Apartments The 117 Church
Longest Apartments 224 N Edgeworth
Madison Dolly The 1013-17 N Elm
Mark-Rand Apartments 230 South Park dr
Marsh Street Apartments 716 Marsh
Martinique Apartments 206 N Mendenhall
Mary Elizabeth Apartments 2019 E Market
Mary Ella Apartments 405 S Mendenhall
Maxlee Apartments 310 S Mendenhall
McIver Apartments 309 McIver
Mendenhall Apartments 407 S Mendenhall
Moesser Apartments The 127 E Fisher av
Morgan Apartments 1619 Rankin rd
North Cedar Apartments 109 N Cedar
Oliver Apartments 249 N Edgeworth
Ozment Apartments 609 Summit av
Patterson The 1011-13 and 1103 Spring Garden
Penn Apartments 608 S Holden rd
Phillips Court 1315 N Elm
Pickett Apartments 254½ Summit av
Piedmont Apartments 211 N Cedar
Powhatan Apartments The 904-06 W Market
Premier Apartments 332 Gorrell
Reade Apartments 116-18½ S Mendenhall
Rhyne Apartments 412 S Mendenhall
River Rock Apartments 210 Adams
Rosebriar Apartments 4222 Oakland av
Ru-Dan Apartments 705 Chestnut
Rudd Apartments 201 Tate

Saxony House 518 S Mendenhall
Schiffman Apartments 308 S Spring
Scott Apartments The 318 Asheboro
Shaw Apartments 328½ W Washington
Shirley Apartments 203 E Bessemer av
Silver Apartments 907 Silver av
Southern Apartments 601-03 Morehead av No 1-215
Tate No 2-217 Tate
Stone Apartments 108 N Mendenhall
Summit Avenue Apartments 3424 Summit av
Sutton Apartments 1006 Walker av
Vance Apartments 1104 Magnolia
Vaughn The 357 Church
Victoria Apartments 301 McIver

Walker Avenue Apartments 415-17½ Walker av
Watson Apartments 408-14 Forest
Westwood Apartments 306 N Mendenhall
Westover Terrace Apartments 1512-21 Oriole pl
1124 Westover ter
Willow Oak Apartments 230 Blandwood av
Wuburn Court Apartments 203 Tate
Wolfe Apartments 401 N Mendenhall

*APARTMENTS—FOR RENT

MOORE REALTY & MORTGAGE CO, 314 N Greene,
275-4541 (See Page 150 Buyers' Guide)

COBLE SPORTING GOODS CO., INC.



Wholesale and Retail Athletic Goods Sport Trophies Airplane Model Supplies



119 N. Greene

DIAL
272-0912

STEVENS INSURANCE Inc.

Insurance
Surety Bonds
Real Estate

Rentals

FIRE

YOUR Independent AGENT
Insurance "SERVES YOU FIRST"

AUTOMOBILE INSURANCE

• • •

Telephone

272-4584

1801
PEMBROKE RD.

KIRK'S SINEATH MOTOR CO.

AUTO REPAIRS • WRECKER SERVICE • BEAR ALIGNMENT

419 BATTLEGROUND AVE.

24 HOUR SERVICE

TEL. BROADWAY 2-3456

MOORE REALTY and Mortgage Co.

A. K. Moore
A. K. Moore, Jr.

REALTORS

Sales
Rentals
Property
Management

Mortgage
Loans
Insurance

BUILDERS

314
N. Greene
Telephone
275-4541

VAMP'S SERVICE STATION

"SERVING THE COMMUNITY WITH THE CUSTOMER IN MIND"

417 ASHEBORO

(SEE PAGE 148 BUYERS' GUIDE)

106
N. Elm St.

Younts-DeBoe Co.

WHERE QUALITY IS HIGHER THAN PRICE

Greensboro, N. C.

Men's Clothing, Furnishings, Shoes, Hats
Ladies' Tailored Sportswear

Phone
273-3443

(Young Men's and Boys' Dept. 2d Floor)
273-3445

194

*APARTMENTS-RENTALS

WEAVER REALTY COMPANY, 214 W Gaston, Tel
273-5516 (See Page 152 Buyers' Guide)
WHITE & LAMBETH RENTAL AGENCY, 102-103-104-
107 Irvin Arcade 216 W Market, Tel 274-2092

*APPAREL-LADIES'

CONTESSA LTD, Golden Gate Shopping Center 2216
Church, Tel 273-0577, Quaker Village Shopping
Center (See Page 8 Buyers' Guide)

*APPLIANCES

MORRISON-NEESE, 112-114 S Greene, Tel BRoadway
4-5481 (See Page 98 Buyers' Guide)

*APPLIANCES-ELECTRIC-SALES and SERVICE

APPLIANCE & TV CENTER INC (General Electric),
942 E Bessemer av, Tel 275-4536

*APPLIANCES-ELECTRICAL

BURTNER FURNITURE CO, 310-312 S Elm, Tels
BRoadway 2-8417 and BRoadway 3-8367 (See Page
96 Buyers' Guide)
DUKE POWER CO, 217 N Elm, Tel 272-2131 (See Page
77 Buyers' Guide)
MEYER'S DEPARTMENT STORE, 200-204 S Elm,
Tel 274-2411 (See Page 71 Buyers' Guide)
PEGRAM-WEST INC (Westinghouse), 405 E Meadow-
view rd (S Elm at Tobacco Warehouse), Tels
273-6950, 273-6958 and 273-6959 (See Tabbed
Insert at Millwork in Classified Business Section
and Page 37 Buyers' Guide)

*APPLIANCES-ELECTRICAL-HOUSEHOLD

MILLER FURNITURE CO INC, 314-16 S Elm, Tel
273-3441 (See Page 96 Buyers' Guide)

*APPLIANCES-REPAIRS

WEST-ROGERS INC (Westinghouse), 1306 Carolina,
Tel 274-7739 (See Page 10 Buyers' Guide)

APPRAISERS

Associated Surveys 311 Bellemcade R1
Miller-Sites & Associates Inc 1834 Pembroke rd R7
Raeford Appraisal Co 1053 Battleground av
Real Estate Appraisers Inc 114 N Elm R107
Southern Appraisal Co of North Carolina 216
Commerce pl

SUDDERTH WAYNE

APPRAISALS
BUSINESS and RESIDENTIAL PROPERTY
4605 FRIENDLY rd
TELEPHONE 299-0963

*APPRAISERS-REAL ESTATE

BROWN REALTY CO INC, 500 W Gaston, Tel
275-7625 (See Page 148 Buyers' Guide)

KEY REALTY CO, 1020 E Wendover av, Tel 275-7242
(See Page 149 Buyers' Guide)
REAL ESTATE APPRAISERS INC, 107 Piedmont Bldg
114 N Elm, Tel 273-9438 (See Page 156 Buyers' Guide)

ARCHITECTS

Andrews Carl F 2919 Battleground av R6
ANDREWS CARL F & ASSOCIATES, 2919 Battleground
av, Tels BRoadway 5-4328 and BRoadway 4-7715
Blue Walter E jr 2820 Lawndale dr R5
Hartmann Chas C Architects 405 W Fisher av
HERITAGE THOMAS P, 2108 N Elm, Tel 275-8002
Jenkins W Edw 427 S Benbow rd
Loewenstein-Atkinson 1030 E Wendover av
Mailard Lawrence H 2820 Lawndale dr R7
McLawnhorn Herman R jr 116a W Market R220-24
McMinn, Norfleet & Wicker, 2828 Lawndale dr, Tel
274-3291
Peterson Robert E L Architects 414 Church Suite 1,
Tel 275-8496
Scott Raiford C Mrs 421 Crestlawn av
Sigmon I A Architect & Associates Inc 1019 Homeland
av
Stout Adrian P 102 N Elm R631
Toman Sidney W 603 Kenilworth
Wilder J Burton 152 1/2 Bishop
Woodroof Albert C 1813 Pembroke rd
Woodroof Albert C jr 1813 Pembroke rd

*ARCHITECTURAL FIRMS

McMinn, Norfleet & Wicker, 2828 Lawndale dr, Tel
274-3291

ARMORED CAR SERVICE

Wells Fargo Armored Service bsmt 438 W Market

ART GALLERIES

Design Associates Gallery 411 Tate

ART GOODS

(See also Gift Shops)

Art Specialty Shop 118 E Washington

*ART NEEDLE WORK

LEARY RUTH

NEEDLEPOINT
TAPESTRY YARN
KNITTING YARN
BAG FRAMES
123 BISHOP
TELEPHONE BRoadway 2-1419

ART PUBLISHERS

Winston Naomi R Mrs 107 W Kemp rd

ARTIFICIAL FLOWERS-DEALERS

Consolidated Industries 2607 Battleground rd

MILLER FURNITURE CO., Inc.

ELECTRICAL APPLIANCES HOME FURNISHINGS FLOOR COVERINGS

"Furniture of Quality"

314-16 South Elm

On Terms You Can Easily Meet

Dial 273-3441

Branches

216 W. Gaston St. Tel. BRoadway 4-6844
203 E. Sycamore St. Tel. 274-0050
326 W. Washington St.
915 Gorrell St.
1619 Gorell St. Tel. BRoadway 4-9537
1406 E. Market St.

"7" Convenient Locations

SHIRT SERVICE
"One of Carolinas'
Oldest and Largest"

**Main Plant
and Office**
607 S. Elm St.
Tel. BRoadway
2-7422



**READ
AND USE**

GREENSBORO

**NEWS
AND
RECORD**

**WANT
ADS**

**PHONE
BROADWAY**

3-8611

**FOR
RESULTS!**

HERTZ

RENT-A-CAR

RENT-A-TRUCK
The Oldest and
Largest Rent-
A-Car System
in the World.

HERTZ

Rent-A-Car
LICENSED
SYSTEM

**Rent-A-Car
Inc.**

**250 E.
Market St.**

**DIAL
275-6378**
Greensboro
High Point
Airport

ARTIFICIAL FLOWERS—DEALERS—Contd

Daye Design 1146 Battleground av
Johnson P H Inc 2501 Fairview

ARTISTS

Bartlett Paul 703 King (Glf'd Col)
McGinnis Bobby L 302 Franklin blvd
Nelson E L Studio 332½ Tate
Road Henry E jr 214 N Cedar

ARTISTS' MATERIALS

GATE CITY PAINT CO INC, 110 N Greene, Tel
273-1764 (See Page 137 Buyers' Guide)
KEARNS PAINT CO INC, 112 N Greene, Tel 272-4171
(See Page 138 Buyers' Guide)

***ASBESTOS and ALUMINUM SIDING**

HODGIN ROOFING & SUPPLY CO INC, 921-923 W
Lee, P O Box 1984, Tels BRoadway 2-4607 and
Broadway 4-4041 (See Page 161 Buyers' Guide)

**ASH and GARBAGE RECEPTACLES—
MANUFACTURERS**

Carry Cart Co 1054 Westside dr

***ASPHALT PAVING CONTRACTORS**

THOMPSON-ARTHUR PAVING CO INC

**HIGHWAY and MUNICIPAL
IMPROVEMENTS**
ROAD BUILDING and PAVING
PARKING AREAS and DRIVEWAYS
300 S BENBOW rd
P O DRAWER 840
TELEPHONE Broadway 4-5413
(See Right Bottom Lines)

***ATHLETIC EQUIPMENT**

COBLE SPORTING GOODS CO INC, 119 N Greene,
Tels Main Floor 272-0912, Downstairs Dept
272-0344 (See Page 171 Buyers' Guide)

***ATTORNEYS-AT-LAW**

Adams, Kleemeier, Hagan, & Hannah, 811 Jefferson
Standard Bldg 101 N Elm Tel 275-5314
Booth, Osteen, Upchurch & Fish, 606 Jefferson
Standard Bldg 101 N Elm. Tel 275-7246
Cahoon, Egerton & Alspaugh, 432 Southeastern Bldg
102 N Elm, Tel 273-3602
Cannon & Wolfe, 331 Jefferson Standard Bldg 101
N Elm, PO Box 2307, Tel 272-1136
Daily Blair L 722 Southeastern Bldg 102 N Elm, Tel
275-6311
Douglas, Ravenel, Josey & Hardy, 110 Commerce pl,
Tel 274-3223
Falk, Carruthers & Roth, 319 Southeastern Bldg 102 N
Elm, Box 540, Tel 273-2812
Frazier & Frazier, 401-07 Banner Bldg 119 N Elm,
Tel 272-2274 and 275-8761

Frye Henry E, Benbow Professional Bldg 427 S Benbow
rd, Tel 274-7647
Henderson & Henderson, 621-24 Southeastern Bldg 102
N Elm, Tel BRoadway 5-6314
Herbin & Herbin, 200 Stafford Arcade 113 Stafford pl,
Tel BRoadway 2-7447
Hines Stedman H, 726 Southeastern Bldg 102 N Elm,
Tel 273-5122
Hoyle, Boone, Dees & Johnson, 518 Southeastern Bldg
102 N Elm, Tel BRoadway 5-9621
Jordan, Wright, Henson & Nichols, 613-623 Jefferson
Standard Bldg 101 N Elm, Tels 273-9444, 273-9445,
273-9446 and BRoadway 4-8427
Kooitz Hercules L, 408-10 Banner Bldg 119 N Elm,
Tel BRoadway 2-9721
Lindley J Owen, 603 Banner Bldg 119 N Elm, Tel
273-9461
McLendon, Brim, Holderness & Brooks 400 Brown
Bldg 440 W Market, Tel 273-2591
Merritt Robert A, 304-05 Banner Bldg 119 N Elm, Tel
275-6134, Night Tel 273-6260
O'Connor Harry J jr, 735 Jefferson Standard Bldg 101
N Elm, Tel 275-3562
Paschal & McNeely, 611 Jefferson Standard Bldg 101 N
Elm, Tel 272-6197
Poteat & Franks, 535 Jefferson Standard Bldg 101 N
Elm, Tels 275-6419 and 275-6410
Sapp & Sapp, 701-705 and 728-730 Southeastern Bldg
102 N Elm, Tels BRoadway 5-7206 and BRoadway
5-7207
Smith, Moore, Smith, Schell & Hunter, 700 Jefferson
Standard Bldg 101 N Elm, Tel BRoadway 3-8265
Vaden William A, 719-20 Southeastern Bldg, 102 N
Elm, Tel 274-0756
Wharton, Ivey & Wharton, 635 Jefferson Standard Bldg
101 N Elm, Tel 274-4658
Younce George A, 3209 Madison av cor W Avondale,
Tel 289-7765
Younce & Wall, 404-06 Jefferson Bldg 101 N Elm, Tel
272-1159
Zuckerman William, 601 Southeastern Bldg 102 N Elm,
Tel 275-2735, Res Tel 273-1632

AUCTIONEERS

Dyer Willard M Auctions (real est) 516 N Edgeworth
HARDEN & HARDEN AUCTION CO, 1109 W Lee, Tels
274-8136 and 275-2185 (See Page 10 Buyers' Guide)
HEATH BROS, 203 Banner Bldg 119 N Elm, Tel
273-4571

***AUDITORIUMS**

**GREENSBORO WAR MEMORIAL AUDITORIUM &
COLISEUM**, 1921 W Lee at Valley Park rd, Tel
292-1222 (See Tabbed Insert at Beginning of Alpha-
betical Section and Page 7 Buyers' Guide)

AUTHORS and COMPOSERS

Hornaday Joan F Mrs (magazines) 404 Nottingham dr
Walker Nona B Mrs (books) 500 Chancery pl
Willis Leah T 1006 Walker av apt 22

***AUTOMOBILE—WHEEL ALIGNMENT and
BALANCING**

BELLAMY AUTO SERVICE, 115 E Lewis, Tel
274-4314 (See Page 16 Buyers' Guide)

CONVENIENT

Battleground Branch
1804 Battleground Ave.
South Greensboro Branch
122 E. Lewis
Installation Loan Dept.
621 S. Elm



YOUR HOMETOWN BANK

MAIN OFFICE — SOUTHEASTERN BUILDING — DIAL 274-3201 (ALL DEPTS.)

BRANCHES

Summit Shopping Center Branch
826 Summit Av.
Spring Garden Branch
3101 Spring Garden
Farm Service Dept.
122 E. Lewis

299-0612

24 Hours
Each Day
7 Days
Each Week

TELEPHONE ANSWERING SERVICE OF GREENSBORO, N. C. INC.

Our
Business
is
Answering
Your
Phone

Dial
274-1501
440 W. Market

BROWN REALTY COMPANY INC



SALES
—
LEASES
—
PROPERTY
MANAGEMENT
—
LAND
DEVELOPERS

500
W. Gaston St.

Dial
275-7625

GATE CITY SAVINGS and LOAN ASSOCIATION

SERVING GREATER GREENSBORO FOR 59 YEARS
HOME LOANS — INSURED SAVINGS

MAIN OFFICE
103 S. GREENE ST.
DIAL 275-5366 (ALL DEPTS)

DRIVE-IN BRANCH
FRIENDLY SHOPPING CENTER
COR. GREEN VALLEY RD. AND ELIZABETH AVE.

196

*AUTOMOBILE ACCESSORIES

KELLETT HARRY D INC (Dodge, Dart and Lancer),
449 W Market, Tel 275-9541 (See Page 13 Buyers'
Guide)
TRADERS CHEVROLET CO INC (Chevrolet, Corvaire),
215-217 E Market, Tels BRoadway 2-2146 and
BROADway 2-2147 (See Page 15 Buyers' Guide)
VAMP'S SERVICE STATION, 417 Asheboro, (See Page
168 Buyers' Guide)

AUTOMOBILE ACCESSORIES and PARTS— MANUFACTURERS

Chrysler Motors Corp Mopar Division 804 Sunset dr

AUTOMOBILE ACCESSORIES and PARTS— RETAIL

Berry's Auto Parts Co Inc Randleman rd
Bill's Auto Supply 809 Greenwood dr
Coble's Auto Parts 114 S Holden rd
Dixie Sales Co Inc 327 Battleground av
Pep Boys 220 N Elm
Service Auto Parts Inc 360 W Lee
Vaughn Auto Supply 1712 Spring Garden
Western Auto Associate Store 3711 Friendly rd (Glfd
Cal)
Western Auto Supply Co 300 N Elm (regional ofc)
301-03 S Elm and 2020 E Market

*AUTOMOBILE ACCESSORIES and PARTS— USED and NEW

BERRY'S AUTO PARTS CO INC, Randleman rd, Hwy
220 South, Tels 272-0219 and 273-5337 (See Page
21 Buyers' Guide)

AUTOMOBILE ACCESSORIES and PARTS— WHOLESALE and JOBBERS

Davidson Supply Co 317 S Greene
Dixie Automotive Service Inc 331 E Market

DIXIE SALES CO INC

GENERAL MOTORS PARTS
DELCO BATTERIES
CARBURETORS and SPEEDOMETERS
STARTERS and GENERATORS
327-29 BATTLEGROUND av
TELEPHONES

BRoadway 2-5773 and BRoadway 3-6964
(See Page 20 Buyers' Guide)

GATE CITY AUTO PARTS CO, Wholesale Auto Parts
609 S Elm, Tel 272-5105

Motor Bearings & Parts Co of Greensboro Inc 300
Bellemead and 803 McCormick
Motor Supply Co Inc 222 Commerce pl

PELL'S AUTO SUPPLY

BRAND NAMED PARTS
BATTERIES
BRAKE PARTS
STARTERS, GENERATORS
WIX—CIL and AIR FILTERS
PERFECT WHEEL WEIGHTS
2614 BATTLEGROUND av
TELEPHONES 275-0383 and 275-6113

Piedmont Motor Parts Inc 1032 Winston
Service Auto Parts Inc 328 E Market
SOUTHERN AIR BRAKE & EQUIPMENT CO, 3729 High
Point rd, Tel CYpress 9-4261

SUMNER AUTOMOTIVE INC

COMPLETE LINE of
AUTOMOBILE ACCESSORIES, PARTS
and EQUIPMENT

301 S FORBIS
TELEPHONE BRoadway 5-7631
TEAGUE AUTO SUPPLY CO, 111 N ForbIs, Tels
272-6118 and 275-4580
Towne L Jeff Co 717 Chestnut apt G
Tuttle H A Motor Parts 802 Lexington av
VAUGHN AUTO SUPPLY, 1712 Spring Garden, Tel
273-9468 (See Page 20 Buyers' Guide)
Warehouse Sales Inc 835 Huffman

*AUTOMOBILE ASSOCIATIONS

CAROLINA MOTOR CLUB INC, 459 W Market, Tel
273-6932

*AUTOMOBILE BODY and FENDER REPAIRING

FORD BODY CO INC, 1200 Battleground av, Tel
BROADway 2-1131
KING-ZANE MOTORS INC, 508-12 N Elm, Tel
272-5196 (See Page 14 Buyers' Guide)
TRADERS CHEVROLET CO INC, 215-217 E Market,
Tels BRoadway 2-2146 and BRoadway 2-2147 (See
Page 15 Buyers' Guide)

AUTOMOBILE BODY REPAIRERS

Alexander & Mann Motor Co Inc 2514 Battleground
Cooper Body Works rear 2353 Ashe
Ford Body Co Inc 1200 Battleground av
Greensboro Body Repair 219 W Lewis
Greensboro Motor Co 125 Church
KelleTT Harry D Inc 1813 Spring Garden
McManus Motors Inc 2926 Freeman's Mill rd
Mills Collision Shop 114 E Bragg
Perdue Bros Auto Body Repair 3215 Rehobeth Church
rd
SQUARE DEAL MOTORS, 2009 E Market (See Page
100 Buyers' Guide)

*AUTOMOBILE BODY REPAIRING and PAINTING

PERDUE BROS AUTO BODY REPAIR, 3215 Rehobeth
Church rd, Tel 299-7275 (See Page 18 Buyers'
Guide)

*AUTOMOBILE BODY WORKS

McMANUS MOTORS INC, 2926 Freeman's Mill rd,
Tels 299-8175 and 299-7873

AUTOMOBILE DEALERS

Alexander & Mann Motor Co Inc 234 Commerce pl
Beck Motor Co 315 N Greene
BERRY'S INC (Mercedes-Benz, Lark and Hawk),
801-811 S Elm, Tels 272-4573 and 273-8241 (See
Page 17 Buyers' Guide)

TATUM - DALTON TRANSFER CO.

Agents For



STORAGE
CRATING — MOVING — MERCHANDISE HANDLING
311 E. Washington (SEE PAGE 183 BUYERS' GUIDE)

Tel. 273-0537

WIMBISH INSURANCE AGENCY INC.

FOR COMPLETE PROTECTION, CALL OR SEE US

917-25 Southeastern Building — 102 N. Elm

Dial 272-4174



197

AUTOMOBILE DEALERS—Contd

Black Cadillac-Olds Inc 304 E Market

BRINSFIELD LINCOLN-MERCURY INC, 335 N

Greene, Tel 273-6955 (See Page 11 Buyers' Guide)

CITY MOTORS INC, 314 Bellemeade, Tel 275-6101

Galloway Buick Co 130 N Forbis

GARRETT CARL SALES & SERVICE (Renault and Peugeot), 2504 Battleground rd, Tel 273-5526

GATE CITY MOTOR CO INC (Crysler, Imperial, Plymouth and Valiant), 320 N Forbis, Tel 272-0143 (See Page 12 Buyers' Guide)

GREENSBORO FORD

FORD

FAIRLANE

FALCON

GALAXIE

THUNDERBIRD

SALES and SERVICE

315 N ELM

TELEPHONE Broadway 5-7264

KELLETT HARRY D INC

AUTHORIZED DEALER FOR

DODGE, DART and LANCER

AUTOMOBILES and

DODGE JOB-RATED TRUCKS

1ST CHOICE USED CARS

449 W MARKET

ALL DEPARTMENTS

TELEPHONE 275-9541

(See Page 13 Buyers' Guide)

KING-ZANE MOTORS INC (Pontiac, Tempest, Vauxhall), 508-12 N Elm, Tel 272-5196; Used Cars 422 N Elm, Tel Broadway 5-2580 (See Page 14 Buyers' Guide)

NORTH STATE CHEVROLET CO INC (Chevrolet and Corvaire), 451 N Eugene, Tel Broadway 5-8471 (See Left Side Lines)

Rice Auto Sales 1440 S Elm

RICHARDSON MOTOR CO (Willys), 1524 Battleground av, Tels Broadway 2-8693 and Broadway 2-8885 (See Page 19 Buyers' Guide)

TRADERS CHEVROLET CO INC

AUTHORIZED DEALER FOR

CHEVROLET, CHEVY II and CORVAIR

AUTOMOBILES

CHEVROLET TRUCKS

SALES and SERVICE

TOP-VALUE USED CARS

215-217 E MARKET

TELEPHONE Broadway 2-2146

and Broadway 2-2147

(See Page 15 Buyers' Guide)

*AUTOMOBILE DEALERS—COMMERCIAL CARS and TRUCKS

ROBBINS JOHN MOTOR CO INC (GMC), 915 W Lee, Tel 275-2581 (See Page 182 Buyers' Guide)

ALEXANDER & MANN MOTOR CO INC (Volkswagen), 2514 Battleground av, Tel 275-2587 (See Page 16 Buyers' Guide)

*AUTOMOBILE DEALERS—NEW and USED

BRINSFIELD LINCOLN-MERCURY INC, 335 N Greene, Tel 273-6955 (See Page 11 Buyers' Guide)

CITY MOTORS INC, 314 Bellemeade, Tel 275-6101

GARRETT CARL SALES & SERVICE, 2504 Battleground rd, Tel 273-5526

AUTOMOBILE DEALERS—USED CARS

B & T Motors 420 Summit av

Beck Motor Co 331 N Elm

BERRY'S INC, 801-11 S Elm, Tels 272-4573 and 273-8241 (See Page 17 Buyers' Guide)

Burns Auto Sales Inc 1400 W Lee

Byrd's Used Cars 3115 Battleground av

Carolina Auto Brokers Inc 233 Commerce pl

Cheeks Used Car Lot 3815 Wiley Davis rd

City Motors Inc 238 N Eugene

Coliseum Motors 4310 High Point rd

Davis Auto Sales Inc 1611 E Bessemer av

Freeze Chick Motors Inc 220 N Eugene

FIELDS Used Cars 3830 High Point rd

Friendly Motors 2708 Lawndale dr

Galloway Buick Co 104 N Forbis

GATE CITY MOTOR CO INC, 320 N Forbis, Tel

272-0143 (See Page 12 Buyers' Guide)

Grayson's Used Cars 734 S Elm

Greensboro Auto Brokers Inc 213 Bellemeade

Hodgin Motor Co 3803 High Point rd

KELLETT HARRY D INC, 449 W Market, Tel 275-9541

(See Page 13 Buyers' Guide)

Kennedy's Used Cars 4410 High Point rd

KEZIAH USED CARS INC, 419 Summit av, Tel Broad

272-0752 (See Page 17 Buyers' Guide)

Keziah Used Cars Inc (fco) 609 Percy

King-Zane Motors Inc 422 N Elm

Layton's Used Cars 3001 Randeman rd

Low's Used Cars 1303 E Bessemer av

NORTH STATE CHEVROLET CO INC, 451 N Eugene,

Tel Broadway 5-8471 (See Left Side Lines)

Perkins Used Cars 741 S Elm

Philly Grady L 838 S Elm

PHILLIPS MOTOR SALES INC

NEW and USED CARS

TRANSMISSION and MOTOR

TUNE UP SERVICE

BODY REPAIRS at LOW RATES

418 BATTLEGROUNDAV

TELEPHONES 274-6355 and

273-5601

Robie's Used Cars 401 N Eugene

Settlemyre's Used Cars 218 N Eugene

Slate's Used Cars 3108 E Bessemer av

TRADERS CHEVROLET CO INC, 215-217 E Market,

Tels Broadway 2-2146 and Broadway 2-2147 (See

Page 15 Buyers' Guide)

Tysor Motors Inc 403 N Greene

Wolfe Motor Co 3800 High Point rd

AUTOMOBILE DRIVING INSTRUCTION

Safe Way Driver Training 305 N Cedar

*AUTOMOBILE FINANCING

FORD MOTOR CREDIT CO, 1848 Pembroke rd, Tel

272-7128

GENERAL MOTORS ACCEPTANCE CORP, 801 Summit,

Tel 275-7611

*AUTOMOBILES FOR HIRE

HERTZ RENT-A-CAR SYSTEM LICENSEE (Rent-A-

Car Inc), 250 E Market, Tel 275-6378; Greensboro-

High Point Airport Office Tel 299-0612 (See Page

23 Buyers' Guide)

GREENSBORO'S
QUALITY BROADCASTING
SERVICE



TELEPHONE
272-6125

Greensboro

ICE &
COAL
CO., INC.

"Where
Quality
is a Fact"

Fuel Oil
Kerosene

IRON
FIREMAN
STOKERS
AND OIL
BURNERS

Dial

272-3171

407 Prescott
P.O. Box 357



JOHN
ROBBINS
MOTOR
CO., INC.

GMC
TRUCKS

Sales
and
Service

Gasoline
and
Diesel
Trucks

Parts
and
Accessories

Triple Checked
Used Trucks

915
W. LEE ST.
TEL.
275-2581



**NORTH
STATE**

**Chevrolet
Co., Inc.**

**Sales
and
Service**

**451
N. Eugene**

**PHONE
BROADWAY
5-8471**

**Wrecker
Service**



music

by

Muzak

In any store, office, bank, restaurant, hotel or industrial plant, Muzak® work music programs and atmosphere music service bring out the best in people. For further information on how Music by Muzak can benefit you, call

*Musico
Corporation*

721
Jefferson
Standard Bldg.

101 N. Elm
TELEPHONES
272-3848
272-8332



LAMBETH CONSTRUCTION CO.

GRADING — WATER LINE — SEWER PIPE — DRAINAGE — CONTRACTORS

EQUIPPED WITH 2-WAY RADIO
FOR BETTER SERVICE

1071 RETREAT ST.

DIAL 272-5205 OR 273-0838

AUTOMOBILE GARAGES

BEN'S GARAGE, 549 S Mendenhall, Tel 272-3503,
Night Tel 272-2408 (See Page 19 Buyers' Guide)
BURTON MOTORS INC, 112-114 E Bragg, Tels
272-2621 and 272-2622 (See Page 19 Buyers' Guide)
IKE'S GARAGE, Summerschool rd, RD 8, Box 676, Just
Off Hwy 220 S, Tel Broadway 2-1436 (See Page 100
Buyers' Guide)
SQUARE DEAL MOTORS, 2009 E Market (See Page 100
Buyers' Guide)
Teasley's Inc 734 S Elm
Uptown Storage Garage 301 N Elm

*AUTOMOBILE GASOLINE STATIONS

DANIELS SUNOCO SERVICE, 1300 E Bessemer, Tel
274-9206 (See Page 168 Buyers' Guide)

*AUTOMOBILE LEASING

HERTZ RENT-A-CAR SYSTEM LICENSEE (Rent-A-
Car Inc), 205 E Market, Tel 275-6378; Greensboro-
High Point Airport Office Tel 299-0612 (See Page
23 Buyers' Guide)

*AUTOMOBILE LOANS

AMERICAN DISCOUNT CO, 618 N Eugene, Tel
275-6353
BANK OF GREENSBORO, Southeastern Bldg 105 E
Market, PO Box 3468, Branches: 1804 Battleground
av, 621 S Elm, 926 Summit av and 3101 Spring Gar-
den, Farm Dept 122 E Lewis, Tel (All Offices)
274-3201 (See Page 27 Buyers' Guide)

CONSOLIDATED CREDIT CORP, 121 N Greene, Tel
275-7601
HOME FINANCE CO OF GREENSBORO INC, 200 N
Eugene, Tels BRoadway 2-4180 and BRoadway
2-4189 (See Page 123 Buyers' Guide)
M & J FINANCE CORP, 407 N Greene, Tel 273-2561
(See Page 123 Buyers' Guide)
NORTH CAROLINA NATIONAL BANK (Time Payment
Dept), 315 Price, Tel 275-9571 (See Page 29 Buyers'
Guide)
STONE E B FINANCE CO INC, 500 N Greene, Tel
275-9509 (See Page 124 Buyers' Guide)
WACHOVIA BANK & TRUST CO, Main Office Wachovia
Bank Bldg 200 S Greene at Sycamore, Tel 275-0411

*AUTOMOBILE MUFFLERS

MIDAS MUFFLER SHOP, 931 Battleground av, Tel
273-7728

AUTOMOBILE PAINTERS

Black Cadillac-Olds Inc 111-17 S Forbis
Sapp's Body Works Deep River Church rd
Scheib Earl Auto Painting 611 S Elm
Tex Auto Beauty Shop 2000 Freeman Mill rd

*AUTOMOBILE PAINTING and BODY WORK

SAPP'S BODY WORKS, Deep River Church rd, RD 7,
Box 533, 3/4 Mile From Interstate 40 (See Page 20
Buyers' Guide)

AUTOMOBILE PARKING

Airport Parking Co 6800 Winston Salem rd
Albright Caroline Co 117 E Gaston 125 E Washington
Albright Greensboro Co 100 S Greene
Ashe Street Parking Lot 220 Ashe and 301 W Sycamore
Bishop Book Parking Lot 113 Bishop
Burt's Parking Lot 121 S Davie
Carolina Parking Lot 213 W Washington
E-Z Parking Lot 366 S Elm
Edwards Joseph C 319 S Greene
Ellis-Stone of Greensboro 200 S Davie
Elm Street Parking Lot 331 S Elm
Downtown Kar-Keep & Storage 106 Boren pl
Municipal Parking Lot 247 E Sycamore
National Park & Shop Garages (ofc) 228 N Elm
(For Branches see Alphabetical Section)
Rustin's Parking Lot 320 S Davie
Shopper's Parking Station No 4 221 S Greene
Smart Finance Parking Lot 305 Battleground av
West Sycamore Street Parking Lot 203 S Eugene

*AUTOMOBILE PARTS-NEW and USED

CAUSEY'S MOTOR CO, Alamance rd, P O Box 142,
Tels 274-1612, Nights and Holidays 274-1691
DODSON USED AUTO PARTS CO, Burlington rd, RD 6,
Box 547, Hwy 70-A East, Tels 272-5842 and
274-4619, Night Tel BRoadway 2-4745 (See Page
22 Buyers' Guide)

*AUTOMOBILE PARTS-USED

DILLON AUTO PARTS INC, High Point Road, P O Box
2696, Tels 299-4937 and High Point 888-5851
GREENSBORO AUTO PARTS CO INC, Burlington rd,
RD 6, Tel 275-2584 (See Page 22 Buyers' Guide)

AUTOMOBILE RADIATOR REPAIRERS

Breedlove Radiator Service 614 Percy
Smith L W & Son 3501 E Market
Stacy's Radiator Service 2919 Pleasant Garden rd

AUTOMOBILE RENTING

Avis Rent-A-Car System lobby 101 Bellemeade
Avis Rent-A-Car System (licensee) 6800 Winston
Salem rd
Carolina Fleets Inc 233 1/2 N Greene R3
Gate City Rental and Leasing Co Inc 320 N Forbis
Hertz Rent-A-Car System Licensee 250 E Market
6800 Winston Salem rd
KING-ZANE MOTORS INC, 508-12 N Elm, Tel
272-5196 (See Page 14 Buyers' Guide)
National Car Rentals 260 E Market
Rent-A-Car Inc 250 E Market

AUTOMOBILE REPAIRING (See also Automobile Garages)

Armfield Motor Co 317 W McGee
Baker's Auto Service 713 Franklin blvd
Bales & Truitt Co 113 N Forbis
Ballard's Auto Service 810 Eula
Bellamy Auto Service 115 E Lewis
BEN'S GARAGE, 549 S Mendenhall, Tel 272-3503,
Night Tel 272-2408 (See Page 19 Buyers' Guide)



HARDWARE DISTRIBUTORS, INC.

Wholesale Distributors of

NATIONALLY KNOWN BUILDERS' HARDWARE AND SPECIALTIES

1105 PARK TER.

P.O. BOX 2517

TEL. 299-7341



HOME FEDERAL SAVINGS & LOAN ASSOCIATION

OF GREENSBORO

"The Home Federal is a Good Place to Save with Safety"

MAIN OFFICE - 113 N. GREENE ST., DIAL 275-7211

199

AUTOMOBILE REPAIRING—Contd

BERRY'S INC (Lark, Hawk and Mercedes-Benz),
801-811 S Elm, Tels 272-4573 and 273-8241 (See
Page 17 Buyers' Guide)

Better Brake Shop 241 Summit av
Better Brake Shop No 2 1673 Spring Garden
Booker's Garage 1020 Alamance rd
Brown's Auto Service 941 Best
Burton Motors Inc 112 E Bragg
Burton's Auto Service 1929 Church
Carolina Service Corp 109 W Lewis
City Auto Service 944 Fairground av
Cockman's Garage 2714 Lawndale dr
Cox Radiator Co 420 Battleground av
Crip & John Auto Repair Co 300 State
Dean's Garage rear 3911 Gilmore dr
DIXIE SALES CO INC, 327-29 Battleground av, Tels
BRowway 2-5773 and BRowway 3-6964 (See Page
20 Buyers' Guide)

Five Point Garage 237 W Lewis
Forbes Motor Co 3301 High Point rd
GATE CITY MOTOR CO INC, 320 N Forbis, Tel
272-0143 (See Page 12 Buyers' Guide)
Greensboro Radiator Service 2417(2) Spring Garden
HARRIS RAY WHEEL ALIGNMENT & BRAKE SERV-
ICE, 431 Battleground av, Tels 273-3475 and
273-3476

Houchins Charlie Garage 1029 Westside dr
Hughes Wheel Alignment Service 1165 Battleground av
IKE'S GARAGE, Sumner School rd, RD 8, Box 676,
Just Off Hwy 220 S, Tel BRowway 2-1436

Ireland's Garage & Service Station 2201 McConnell rd
Jennings Garage 3512 Rehobeth Church rd
Johnny's Repair Shop 1901 Ashe
Johnson Motor Co Inc 321 E Market
Jones Garage rear 1506 McCormick
Jones Garage 2912 Randleman rd
KELLETT HARRY D INC (Dodge, Dart and Lancer),
449 W Market, Tel 275-9541 (See Page 13 Buyers'
Guide)

Key's Block Repair Co 35013 Sunnycrest av
KING-ZANE MOTORS INC, 508-12 N Elm, Tel
272-5196 (See Page 14 Buyers' Guide)

Kinney's Garage 837 McCormick
KIRK'S SINEATH MOTOR CO, 419 Battleground av,
Tel BRowway 2-3456 (See Page 24 Buyers' Guide)

Lamb's Auto Service 716 College rd (Glyf Col)
Lemons Garage 3202½ High Point rd
MARSH'S GARAGE & BODY SHOP, 215-217 W Lewis,
Tel 273-4265 (See Page 18 Buyers' Guide)

McManus Body Shop 2605 Four Seasons Blvd
McManus Motors Inc 2926 Freeman Mill rd
Midax Muffler Shop 931 Battleground av
Mitchell's Body Shop 2318 E Market
Morton Pickard Auto Repairs 3651 Freeman Mill rd
NORTH STATE CHEVROLET CO INC, 451 N Eugene,
Tel BRowway 5-8471 (See Left Side Lines)
Oliver Motors 1039 Oakmont av
Oliver's Garage rear 3901 Gilmore dr
Peoples Garage 108 S Luther
Perdue Bros Auto Body Repair 3215 Rehobeth Church
rd

Petty's J H Garage 3411 Groometown rd
Red's Auto Service 1003 Arlington

RICHARDSON MOTOR CO, 1524 Battleground av, Tels
BRowway 2-8693 and BRowway 2-8885 (See Page
19 Buyers' Guide)

Roberson's Garage 204 W Lee
Russell's Garage 2801 Church
Sample Auto Service 211 Hughes
Sexton Auto Service 1902 Pinecroft rd
Smith's Garage 501 Logan
Smith's Wheel Alignment Service Inc 320 E Sycamore
Southern Auto Service 941 Fairground av

SQUARE DEAL MOTORS, 2009 E Market (See Page
100 Buyers' Guide)

Sullivan Auto Repair 4234 High Point rd
Teasley's Auto Service 734 S Elm
Tilley's Garage 321 O'Connor
TRADERS CHEVROLET CO INC, 215-217 E Market,
Tels BRowway 2-2146 and BRowway 2-2147 (See
Page 15 Buyers' Guide)

Trogon Chas H 435 Rocky Knoll rd
Tucker's Garage 3520 Spring Garden
Unique Auto Electric Co 619 English
VAMP'S SERVICE STATION, 417 Asheboro (See Page
169 Buyers' Guide)

Walker's Garage 333 W Lee
Walker's Pete Auto Service 3551 Rehobeth Church rd
Whitt's Garage 3007 McConnell rd
Wilborne's Bob Garage 581 CreekrIDGE rd

*AUTOMOBILE REPAIRING—FOREIGN CARS

ALEXANDER & MANN MOTOR CO INC, 2514 Battle-
ground av, Tel 275-2587 (See Page 16 Buyers'
Guide)

AUTOMOBILE SEAT COVER DEALERS

Sure Fit Store 163 Bishop

AUTOMOBILE SEAT COVER MANUFACTURERS

Crump B T Co 1055 Oakmont av

*AUTOMOBILE TIRES—DEALERS

STRONG TIRE SERVICE INC, 432 N Eugene, Tel
275-6447 and 1304 E Bessemer av, Tel 273-9406
(See Page 180 Buyers' Guide)

AUTOMOBILE TRAILER EQUIPMENT

Atlantic Trailer Supplies 4828 High Point rd

AUTOMOBILE TRAILERS—DEALERS

Fruehauf Trailer Co 3206 High Point rd
George's Mobile Homes of Greensboro Inc 3200
3711 and 3723 High Point rd
George's Trailer Sales 3711 High Point rd
Kool Springs Mobile Homes Inc 3202 Reidsville rd
Oakwood Trailer Sales Corp 3701 High Point rd
Pine Oaks Trailer Sales 3501 High Point rd
Winslow L F Trailer Sales 3886 Greenpoint dr

AUTOMOBILE TRAILERS—MANUFACTURERS

Trailmobile Inc 4610 High Point rd

AUTOMOBILE TRAILERS—RENTING

Leo's Trailer Rentals 401 W Lee
U-Haul 1060 E Bessemer av 2100 Lawndale dr
1601 W Lee

AUTOMOBILE TRIMMERS and TRIMMINGS

Eubanks Upholstery Co 201 Lindsay

3

CONVENIENT BRANCHES

FRIENDLY
BRANCH
617 Green
Valley Road

Dial
292-0552

PLAZA BRANCH
1702
Battleground Ave.

Dial
274-6546

SUMMIT AVE.
BRANCH
1201
Summit Ave.

Dial
274-3284

S. T. WYRICK & CO.

Office
Equipment
and
Supplies



Complete
Office Layout
Service
•••••

Engraving
Printing
Rubber Stamps
Portable
Typewriters

117 N. GREENE

DIAL
272-4133

F. D. LEWIS AND SON, INC.

READY-MIXED CONCRETE

345 W. LEE ST., P.O. DRAWER 3325

TELEPHONES CONCRETE PLANT 272-2128, OFFICE 272-0118

FUEL OIL
Tel.
CYpress 9-0431

HARDIN OIL CO. INC.

Filtered
and
Metered



PROMPT
SERVICE

Kerosene

TEL.

CYpress
9-0431

4206
Oakland Ave.

Brinsfield
Lincoln -
Mercury
Inc.

— • —
LINCOLN
CONTINEN-
TAL
MERCURY
COMET
METEOR

— • —
SALES
SERVICE

273-6955

335
N. GREENE ST.

GUILFORD BUILDERS SUPPLY CO., INC.

"The House of Quality"

Complete Line of
BUILDING MATERIALS

"The Home of Service"

1621 BATTLEGROUND AVE.

DIAL 273-9481

200

AUTOMOBILE TRIMMERS and TRIMMINGS—Contd

Matkins Seat Cover Center 234 E Gaston
McDaniel's Auto Upholstery 3511 E Market
Wade's Auto Trim Shop 115 N Forbis

*AUTOMOBILE and TRUCK OWNER LISTS

POLK R L & CO, Polk Building 431 Howard, Detroit 31,
Mich

AUTOMOBILE WASHING and POLISHING

SPARKLE "3-MINUTE" CAR WASH

WASHING
POLISHING
WAXING
STEAM MOTORS
1703 BATTLEGROUND av
TELEPHONE 273-3852
1606 E BESSEMER av
TELEPHONE BRoadway 4-8674
1733 W LEE
TELEPHONES BRoadway 4-0363 and 292-0700

*AUTOMOBILE WHEEL ALIGNMENT

DIXIE SALES CO INC (Bear), 327-29 Battleground av,
Tels BRoadway 2-5773 and BRoadway 3-6964 (See
Page 20 Buyers' Guide)

*AUTOMOBILE WRECKER SERVICE

KIRK'S SINEATH MOTOR CO

24 HOUR WRECKER SERVICE
LIGHT and HEAVY DUTY
REPAIRS on ALL MAKES CARS
2 WAY RADIO on ALL EQUIPMENT
BATTERY SALES and SERVICE
419 BATTLEGROUND av
TELEPHONE BRoadway 2-3456
(See Page 24 Buyers' Guide)

TRADERS CHEVROLET CO INC, 215-17 E Market,
Tels BRoadway 2-2146 and BRoadway 2-2147 (See
Page 15 Buyers' Guide)

*AUTOMOBILES

BUICK AUTOMOBILES

GALLOWAY BUICK CO
AUTHORIZED DEALER
LE SABRE
INVICTA
ELECTRA
BUICK SPECIAL
SALES and SERVICE
BODY and FENDER WORK
EXPERT REPAIRING
130 N FORBIS
TELEPHONE 272-3148

CHEVROLET and CORVAIR AUTOMOBILES, North
State Chevrolet Co Inc Dealer, 451 N Eugene, Tel
BRoadway 5-8471 (See Left Side Lines)

CHEVROLET 'CHEV' AND CORVAIR AUTOMOBILES AND TRUCKS

TRADERS CHEVROLET CO INC
AUTHORIZED DEALER
SALES and SERVICE
"OVER 25 YEARS SERVING GREENSBORO"
215-17 E MARKET
TELEPHONES
BRoadway 2-2146 and BRoadway 2-2147
(See Page 15 Buyers' Guide)

CHRYSLER AUTOMOBILES, Gate City Motor Co Inc
Dealers, 320 N Forbis, Tel 272-0143 (See Page 12
Buyers' Guide)

CORVAIR AUTOMOBILES

CHEVROLET'S
COMPACT CAR
TRADERS CHEVROLET CO INC
AUTHORIZED DEALERS
215-217 E MARKET
TELEPHONES
BRoadway 2-2146 and BRoadway 2-2147
(See Page 15 Buyers' Guide)

DODGE DART AND LANCER

HARRY D KELLETT INC DEALERS
SALES and SERVICE
1st CHOICE USED CARS
DODGE JOB RATED TRUCKS
449 W MARKET
TELEPHONE 275-9541
(See Page 13 Buyers' Guide)

LARK BY STUDEBAKER, Berry's Inc Dealers,
801-811 S Elm, Tels 272-4573 and 273-8241 (See
Page 17 Buyers' Guide)

LINCOLN-CONTINENTAL-MERCURY-COMET-
METEOR, Brinsfield Lincoln-Mercury Inc Dealers,
335 N Greene, Tel 273-6955 (See Page 11 Buyers'
Guide)

MERCEDES-BENZ, Berry's Inc Dealer, 801-811 S Elm,
Tels 272-4573 and 273-8241 (See Page 17 Buyers'
Guide)

PLYMOUTH AUTOMOBILES, Gate City Motor Co Inc
Dealers, 320 N Forbis, Tel 272-0143 (See Page 12
Buyers' Guide)

PONTIAC AUTOMOBILES

KING-ZANE MOTORS INC
AUTHORIZED DEALERS
DAILY RENTALS
NOW AVAILABLE
508-12 N ELM
TELEPHONE 272-5196
USED CARS
422 N ELM
TELEPHONE BRoadway 5-2580
(See Page 14 Buyers' Guide)
VOLKSWAGEN, Alexander & Mann Motor Co Inc Au-
thorized Dealer, 2514 Battleground av, Tel
275-2587 (See Page 16 Buyers' Guide)

*AUTOMOBILES—BOUGHT and SOLD

KEZIAH USED CARS INC, 419 Summit av, Tel
272-0752 (See Page 17 Buyers' Guide)

TALLEY ELECTRIC CO., Inc.

COMMERCIAL

ELECTRIC CONTRACTORS

RESIDENTIAL

1109 Battleground Ave.

"Electric Heating and Air Conditioning Specialists"
(SEE PAGE 79 BUYERS' GUIDE)

Phone 274-1531



BERRY'S, INC.

YOUR AUTHORIZED QUALITY MERCEDES-BENZ AND LARK DEALER

Sales — Service



Mercedes
Benz

801-811 S. Elm St.

(See Page 17 Buyers' Guide)

DIAL 273-8241 and 272-4573

201

*AUTOMOBILES—FINANCED and RE-FINANCED

HOME FINANCE CO OF GREENSBORO INC, 200 N Eugene, Tels Broadway 2-4180 and BRowdway 2-4189 (See Page 123 Buyers' Guide)

*AUTOMOBILES—NEW and USED

GREENSBORO AUTO BROKERS INC

COMPLETE FINANCING ARRANGED
NO DOWN PAYMENT ON APPROVED CREDIT
ALL CARS INSIDE BUILDING
"WHERE YOU CAN BUY MORE
CAR FOR LESS MONEY"
213 BELLEMEADE
TELEPHONE 275-8587

*AUTOMOBILES—WRECKED OR BURNED—BOUGHT

BERRY'S AUTO PARTS CO INC, Randleman rd, Hwy 220 South, Tels 272-0219 and 273-5337 (See Page 21 Buyers' Guide)
SOUTHERN CONVERTING CO INC, 5810 High Point rd, P O Box 2199, Tels Office 299-4213, Yard 299-4101 (See Page 186 Buyers' Guide)

*AUTOMOTIVE AIR CONDITIONING

CUMMINS DIESEL SALES CORP, U S Hwy 29 and 70 P O Box 748, Tel 275-4532 (See Page 85 Buyers' Guide)

*AUTOMOTIVE INSURANCE

GODWIN & REESE INSURANCE Agency INC, 709 Battleground av, Tel BRowdway 5-8591 (See Page 118 Buyers' Guide)

*AUTOMOTIVE REFRIGERATION

RICHARDSON MOTOR CO (Mark IV), 1524 Battleground av, Tels BRowdway 2-8693 and BRowdway 2-8885 (See Page 19 Buyers' Guide)

*AUTOMOTIVE STATISTICS

POLK R L & CO, Polk Building 431 Howard, Detroit 31, Mich

*AWNINGS

FRANKLIN K C CO INC (Sunmaster), 1321 Lexington av, Tel 275-3361

*AWNINGS—ALUMINUM

PERMA-SHADE AWNING CO INC, 1214 Perry, Tel 292-1917 (See Page 25 Buyers' Guide)

*AWNING MANUFACTURERS

GREENSBORO AWNING CO, 1043-45 Oakmont av (ORD) Tel 275-5389 (See Right Bottom Lines)

*AWNINGS—MANUFACTURERS—CANVAS and METAL

DIZE AWNING & TENT CO, 219 Summit av, Tel BRowdway 2-8479

AWNINGS and CANOPIES

Dize Awning & Tent Co 219 Summit av
Greensboro Awning Co 1043 Oakmont av
Norvell Tent (canvas) 2210 High Point rd
Perma-Shade Awning Co Inc 1214 Perry
Puckett Supply Co 2210 High Point rd

BABY SITTERS

Alston Charlotte F Mrs 1513 Dunbar
Alston Frances E 2209 Apaca apt W10
Atkins Lucy A Mrs 710 Walker av apt 1
Avent Mattie B Mrs 615 Parker av
Bailey Helen L 1116 Rucker
Baker Annis 400½ E McCulloch
Bell A Rebecca 523 Jefferson
Brockmann Mamie L Mrs 1205 Madison av
Brown Patsy H Mrs 916 Tuscaloosa
Dills Gurtrude 3229 Summit av
Edge Lella O Mrs 515 N Edgeworth
Edgerton Nellie K Mrs 307 College rd (Gldf Col)
Fest Bernice G Mrs 316 Tate
Gamble Roggie W Mrs 722 Muirs Chapel rd
Gant Dixie Mrs 800 Walker av
Gates Georgia B Mrs rear 2100 Georgia
Greene Bessie W Mrs 1217 W Northwood
Hairfield Mabel H Mrs 2732 Rockwood rd
Harrell Annie C Mrs 415 Asheboro apt 1
Harrison Janie M 1702 10th
Hayes Clara C Mrs 610 Julian
Hightower Mary B Mrs 107 Durham
Hinson Emma S 923 Curtis
Hinson Marie A 711b Morehead av
Hunt Louise A Mrs 706 Walker av
Hutchins P Edith Mrs 1850 Valley Park dr
Ingold Minnie M Mrs 913b Bellevue
Kelley Bessie S Mrs 604½ Nantucket
Kent Oma R Mrs 408 W Bessemer av
Long Marie G Mrs 610 High
McFarland Sarah M Mrs 419 N Cedar
McNair Pearl L Mrs 205 Gant
Michael Fannie M Mrs 603 Walker av
Mitchell Lula H Mrs 527 S Aycock
Murray Lula 803 Morehead av
Oliver Ethel Mrs 506 Westchester dr
Oliver Fannie R Mrs 502 Woodlawn av
Ottaway Dora 4515 Swift
Pugh Lucy P Mrs 2004 Whitman rd
Reddick Alma C 404 Houston
Seay Viola M Mrs 1322 Madison av
Sellers Idell J Mrs 609 Martin
Smith Esther G Mrs 806 Guilford av
Smith Sadie M Mrs 2100 Lutheran
Stover Mittie W Mrs 2108 Perkins
Stutts Rosa L Mrs 1537 Summit av
Sumpter Edwina 957 W McCulloch
Urshel Vera C Mrs 816 S Chapman
Wells Emma L Mrs 1232 W Wendover av
Wilson Joyce H Mrs 3708 Hewitt
Wilson Nevada C Mrs 906 W Market apt 2B
Younts Billie N Mrs 1115 Glenwood av

*BACKGROUND MUSIC

MUSICO CORP, 721 Jefferson Standard Bldg 101 N Elm, Tels 272-3848 and 272-8332 (See Left Bottom Side Lines)

CANTER ELECTRIC CO.
 ALL TYPES OF WIRING
 INDUSTRIAL — COMMERCIAL — RESIDENTIAL
 QUALITY AT LOW COST
 "A TRIAL WILL TELL"
 2420 HIGH POINT RD. • TELEPHONE 292-2060
 *NIGHTS AND HOLIDAYS TELS. 299-5067 OR 272-5809

**SUPER
MARKETS
INC.**
 BETTER
FOOD
FOR
BETTER
LIVING

 (SEE PAGE
102
BUYERS' GUIDE)
 FOR
LOCATIONS

GREENSBORO AWNING CO.

RETAIL — MANUFACTURERS — WHOLESALE

- Aluminum Awnings
- Aluminum Storm Windows

CAPITOL

- Jalousies
- Aluminum Storm Doors



1043-45 Oakmont Ave. (ORD)

Dial 275-5389

HAVING
TIRE
TROUBLE
?

WE'RE
READY TO
SERVE
YOU WITH

**U.S.ROYAL
TIRES**

ALSO

- Recapping
- Alignment
- Brake Service
- Batteries

**DYE
Tire &
Recapping
Co., Inc.
DIAL**

275-9633

**903-05
W. Lee**

(See Page 180
Buyers' Guide)

**D. E.
Brown**

General
Contractor



RD 2, Box 573

**Brown
Summit
N.C.**

DIAL
656-3937

DAVID J. WHITE

Sales — Appraisals

Phones 272-8593 or 272-6117

REALTOR

Rentals — Mortgage Loans

216 W. Market St.

202

BAG MANUFACTURERS

Greensboro Bag Co Inc 621 Sterling

*BAGGAGE TRANSFER

BLUE BIRD TAXI OF GREENSBORO INC, 229 E Sycamore, Tel BRoway 2-5112 (See Page 177 Buyers' Guide)

*BAGS—BURLAP and COTTON

GREENSBORO BAG CO INC, 621 Stirling, Tels BRoway 3-2148 and BRoway 4-4070 (See Pages 25 and 179 Buyers' Guide)

BAIL BONDS

Beane Bonding Co 708 Devon dr
Falkener Bonding Co 133 N Dudley
Pennell Geo W 812 Spring Garden

BAIT DEALERS

Lawndale Bait Ranch 4123 Lawndale dr
Pleasant Minnow & Worm Ranch 5501 Friendly rd
(GIfd Col)
Sockwell Evelyn C Mrs 107 Holt av
Stone Self Service Worm Garden 4015 Lawndale dr

BAKED GOODS—RETAIL

Betty's Bake Shop 3711 Clifton rd
Burke's Bakery 2027 Asheboro
College Pastry Shop 330 Tate
Daily Maid Bakery 950 Summit av
Florida Bakery 815 W Florida
Friendly Bake Shop 3102 Elizabeth av
Glenwood Pastry Shop 1202 Grove
Golden Gate Bake Shoppe 2228 Church
Griffin Management Corp 4407 Oakland av
Jones Brothers Bakery Inc 701 S Elm 108 E Lee
Lewis Marian Bake Shop 1734 Battleground av
Madison Dolly Thrift Store 2900 E Bessemer av
Michael's Bakery 2144 Lawndale dr
Surplus Store The 701 W Lee

BAKERS—WHOLESALE and MANUFACTURING

American Bakeries Co 1828 Banking R6
Bamby Bakers Inc 642 S Spring
Gladola Biscuit Co 2750 Patterson
Griffin Baking Co Inc 4411 W Market
Interstate Bakeries Corp 1315 W Lee
JONES BROTHERS BAKERY INC, 104 E Lee, Tel BRoway 273-0805 (See Page 26 Buyers' Guide)
Krispy Kreme Doughnut Co 402 S Greene
Mello Cream Doughnut Co Inc 4411 W Market
National Biscuit Co 942 S Elm
Piedmont Pie Co Inc 3401 High Point rd
Southern Bakeries Co 719 W Lee
Strietmann Biscuit Co 2801 Patterson
Sunshine Biscuits Inc 1006 Raleigh
Todd Quaker Donut Co Inc 1703 W Lee

*BALLET DANCING

NORTH CAROLINA SCHOOL OF DANCE, 218 S Greene, Tel 275-4281 (See Page 68 Buyers' Guide)

*BALL ROOM DANCING

NORTH CAROLINA SCHOOL OF DANCE, 218 S Greene, Tel 275-4281 (See Page 68 Buyers' Guide)

*BANK DIRECTORIES

POLK R L & CO, 130 4th av N, Nashville 3, Tenn

*BANKS

BANK OF GREENSBORO

MAIN OFFICE
SOUTHEASTERN BLDG
105 E MARKET
P O BOX 3488
FULL SERVICE
BRANCHES
1804 BATTLEGROUND av
122 E LEWIS
926 SUMMIT av
3101 SPRING GARDEN
FARM DEPARTMENT
621 S ELM

TELEPHONE ALL OFFICES
274-3201
(See Page 27 Buyers' Guide)

FIRST-CITIZENS BANK & TRUST CO

COMPLETE SERVICE BANK
FIRST TO PUT the PEOPLE FIRST
SERVING NORTH CAROLINA
SINCE 1898
MEMBER FEDERAL DEPOSIT
INSURANCE CORP
219 W WASHINGTON
TELEPHONE
275-3336
(See Page 28 Buyers' Guide)

NORTH CAROLINA NATIONAL BANK

MAIN OFFICE
JEFFERSON STANDARD BLDG
101 N ELM
TELEPHONE 275-9571
BRANCH OFFICES
GUILFORD BUILDING BRANCH
301 S ELM
NORTH ELM STREET BRANCH
419 N ELM
EUGENE STREET BRANCH
330 N EUGENE
SUMMIT AVENUE BRANCH
1111 SUMMIT av
LAWDALE PLAZA BRANCH
1823 BANKING
LEE and AYCOCK BRANCH
1550 W LEE
EAST BESSEMER BRANCH
1712 E BESSEMER av
TELEPHONE 275-9571
FOR ALL OFFICES LISTED ABOVE

Contd on next page

COVIL INSULATION Co. of N.C.
(ORD)
1920 SULLIVAN ST. P.O. Box 6174

DIAL 275-2894

CONVENIENT
 Battleground Branch
 1804 Battleground Ave.
 South Greensboro Branch
 122 E. Lewis
 Installment Loan Dept.
 621 S. Elm

Bank of Greensboro

YOUR HOMETOWN BANK

MAIN OFFICE — SOUTHEASTERN BUILDING — DIAL 274-3201 (ALL DEPTS.)

BRANCHES
 Summit Shopping Center Branch
 926 Summit Av.
 Spring Garden Branch
 3101 Spring Garden
 Farm Service Dept.
 122 E. Lewis

203

***BANKS—Contd**

NORTH CAROLINA NATIONAL BANK—Contd

FRIENDLY CENTER BRANCH
 FRIENDLY SHOPPING CENTER
 3124 FRIENDLY rd

TELEPHONE 274-2951

GUILFORD COLLEGE BRANCH

GUILFORD COLLEGE

TELEPHONE 299-8522

AIRPORT BRANCH

GREENSBORO-HIGH POINT-WINSTON-SALEM

AIR TERMINAL

TELEPHONE 299-3123

TIME PAYMENT DEPARTMENT

315 PRICE

TELEPHONE 275-9571

(See Page 29 Buyers' Guide)

WACHOVIA BANK & TRUST CO

MAIN OFFICE

WACHOVIA BANK BLDG

200 S GREENE at SYCAMORE

BRANCH OFFICES

NORTH GREENE STREET OFFICE

124 N GREENE

BESSEMER OFFICE

917 E BESSEMER av

LEE STREET OFFICE

1505 W LEE

LAWDALE OFFICE

1405 SUNSET dr at LAWDALE

GOLDEN GATE OFFICE

GOLDEN GATE SHOPPING CENTER

FRIENDLY SHOPPING CENTER

cor GREEN VALLEY and FRIENDLY rd

TIME PAYMENT DEPARTMENT

124 N GREENE

TELEPHONE ALL OFFICES

275-0411

BANKS and TRUST COMPANIES

BANK OF GREENSBORO, Southeastern Bldg 105 E Market, PO Box 3468, Branches: 1804 Battleground av, 621 S Elm, 926 Summit av and 3101 Spring Garden, Farm Dept 122 E Lewis, Tel (All Offices) 274-3201 (See Page 27 Buyers' Guide)

Federal Home Loan Bank of Greensboro 617 W Market
First-Citizens Bank & Trust Co 219 W Washington
Gate City Savings & Loan Assn 2900 Elizabeth av
Home Federal Savings & Loan Association of Greensboro 617 Green Valley rd

North Carolina National Bank (For Branches see Alphabetical Section)

Wachovia Bank & Trust Co (For branches see Alphabetical Section)

***BAR-B-QUE**

BIG GLASS RESTAURANT, 824 S Ashe, Tel 272-9224 (See Page 158 Buyers' Guide)

BARBER and BEAUTY SHOP EQUIPMENT and SUPPLIES

Gate City Distributing Co 1543 Correll
 Greensboro Barber & Beauty Supply Co 203 S Davie
 Jackson Beauty Supply Co Inc 341 S Davie

Modern Beauty Supply 842 Winston (ORD)
Niagara of Greensboro 4208 Burlington rd
Piedmont Barber & Beauty Supply Co 111 S Davie
Service Beauty Supply Co Inc 2607 S Elm

BARBER SHOPS

ASHEBORO STREET BARBER SHOP, 418 Asheboro
BEACH'S AL HOUSE OF HAIR, 3126 Battleground rd,
 Tels Barber Shop 272-9173 and Beauty Shop
 275-2095 (See Page 30 Buyers' Guide)

Beach's Barber Shop 517 S Elm
Bessemer Barber Shop 3910a E Bessemer av
Best Street Barber Shop 932 Best
Bishop Block Barber Shop 111 Bishop
Brady's Barber Shop 1404 Glenwood av
Burgess Barber Shop 117 E Sycamore
Bus Station Barber Shop 312 W Gaston
Camack's Barber Shop 627 E Market
Clippard's Barber Shop 3104 Elizabeth av
Clyde's Plaza Barber Shop 1721 Battleground av
College Inn Barber Shop 971 E Washington
Coble's Summit Center Barber Shop 922 E Bessemer av

Community Barber Shop rear 2904 Groomtown rd
Community Barber Shop 1801a McConnell rd
Crump's National Barber Shop 113 W McGee
Davis N B Barber Shop 925 W Lee
East Lee Street Barber Shop 700 E Lee
Elam Avenue Barber Shop 600 S Elam av
Esquire Barber Shop 224 S Davie
Five Point Barber Shop 211 W Lewis
Florida Street Barber Shop 829 Florida
Gene's Barber Shop 2412 Spring Garden
Glenwood Barber Shop 1335 Grove
Golden Gate Barber Service 2248 Church
Guilford College Barber Shop 5727 Friendly rd (GLF Col)

Holmes Barber Shop 1934 Spring Garden
Holt's Barber Shop 826 Ashe
Home Barber Shop 1212 Asheboro
James Harry Barber Shop 509 Holt av
Johnson's Barber Shop 1459 E Cone Blvd
Jones Barber Shop 2911 Randleman rd
King Cotton Hotel Barber Shop bsmnt 105 S Davie
Kirkman's Barber Shop 105 W Gaston
Lackey's Barber Shop 3709 Clifton rd
Lake View Barber Shop 3017 Randleman rd
Lawndale Barber Shop 2160 Lawndale dr
Legion Barber Shop 436 Battleground av
Little Barber Shop The 129 S Davie

LITTLE JOHNSON'S BARBER SHOP, 1931 E Market,
 Tel Broadway 3-6401 (See Page 30 Buyers' Guide)
Long's Barber Shop 602 E Market
Lowery's Barber Shop 1540 Gorrell
M & M Barber Shop 2609 Battleground rd
Modern Barber Shop 123 S Davie
Monroe's Barber Shop 2408 S Elm
Mont's Barber Shop 109 E McGee
Montgomery's Barber Shop 2917 Pleasant Garden rd
Myrick Barber Shop 3900 Church
Newman's Barber Shop 1728 Battleground av
Oakwood Barber Shop 3721 High Point rd
O'Henry Hotel Barber Shop bsmnt 101 Bellemead
Ponselt Barber Shop 608 Gorrell
Pender's Barber Shops 110 E Gaston
Piedmont Barber Shop 206 W Sycamore
Pinecroft Barber Shop 2811(3302) Pinecroft rd
Proximity Barber Shop 1207 Fairview
Raynor's Barber Shop 2206 Walker av
Reynolds Barber Shop 1500 E Market
SANITARY BARBER SHOP, 1404 E Market, Tel
 274-9254 (See Page 31 Buyers' Guide)

PHIPPS HARDWARE CO. INC.

215 N. Elm
 CHINA, GIFT
 and
 GOURMET SHOP
 TEL.

272-5831

•••••

Hardware
 Electrical
 Appliances

TEL.

272-0179

•••••

Sporting Goods
 Dept.
 Basement
 Tel.

273-4447

•••••

Marine Dept.
BOATS
Johnson Motors
Marine Hardware and
Boat Trailers
 2601 S. Elm
 Tel. 275-8589

F L O W E R L A N D

TEL.

299-7919

2503
 SPRING
 GARDEN

CITY
 WIDE
 DELIVERY
 2166 Lawndale Drive
 Dial 274-6308

CRUTCHFIELD-BROWNING DRUG STORE

PRESCRIPTION DRUGGISTS

CITY
 WIDE
 DELIVERY
 2166 Lawndale Drive
 Dial 274-6308

Binswanger Glass Co.

Established 1872
Headquarters for
Glass For Over
90 Years

Serving 15
Southern States
Plate Glass
Window Glass
Mirrors
Safety Glass
Auto Glass
Replacement
Store Front
Specialists

Authorized
Distributors for
Libbey-Owens-
Ford
Air-Seal Windows
Armstrong
Building Material

Largest Stock
in the South

2710

Patterson

DIAL

Broadway 5-5344

(See Page 101
Buyers' Guide)

J. M. Lancaster Inc.

P.O. Box 2462
2915-17

Freeman Mill
Rd.

Telephone
299-7565
Greensboro, N. C.

Inventors
Manufacturers
Distributors
to the
Woodworking
Industry
for 43 years

- Air Assembly
Machines
- Air Electric
Assembly
Machines
- Air Electronic
Assembly
Machines
- Motorized
Gluing
Machines
- Sanding
Machines

WRITE
WIRE
CALL
VISIT

MONTALDO'S

LADIES' READY-TO WEAR, MILLINERY, LINGERIE, FURS, ACCESSORIES, COSMETICS and SHOES
COLONY SHOP and SPORTS WEAR — SECOND FLOOR
200 N. Elm at Gaston (See Page 46 Buyers' Guide) Tel. 275-1633

204

BARBER SHOPS—Contd

Service Barber Shop 1318 E Market
Sewell's Barber Shop 3221 Summit av
Stout's Barber Shop 4700 High Point rd
T V Barber Shop 1602b Phillips av
Tate Park L 511 Creekridge rd
Tate Street Barber Shop 331 Tate
Torrence De 1109 Freeman Mill rd
Tuttle's Barber Shop 1210 Spring Garden
**WARD'S GOLDEN GATE BARBER SERVICE, 2248
Church, Tel 274-6060**
Warren's Barber Shop 922 Gorrell
Watkins Barber Shop 3908 E Market
White's Barber Shop 255 W Whittington
Your Barber Shop 1328 E Market

*BARBERING

**LITTLE JOHNSON'S BARBER SHOP, 1431 E Market,
Tel Broadway 3-6401 (See Page 30 Buyers' Guide)**

BASEBALL CLUBS

Greensboro Community Baseball Club Inc 420 Bagley
Greensboro Yankees 420 Bagley

*BASKETBALL, BASEBALL and FOOTBALL SUPPLIES—RETAIL and WHOLESALE

**COBLE SPORTING GOODS CO INC, 119 N Greene,
Tels Main Floor 272-0912, Downstairs Dept
272-0344 (See Page 171 Buyers' Guide)**

*BATTERIES—SALES and SERVICE

**DYE TIRE & RECAPPING CO INC, 903-05 W Lee,
Tel 275-9633 (See Page 180 Buyers' Guide)**

BATTERY DEALERS and SERVICE

Battery Sales Co 857 S Elm
**DXIE SALES CO INC (Delco), 327-29 Battleground av,
Tels BRowdway 2-5773 and BRowdway 3-6964 (See
Page 20 Buyers' Guide)**

**GATE CITY TIRE CO INC (Imperial), 229 N Forbis,
Tel BRowdway 4-8451**
**KIRK'S SINEATH MOTOR CO, 419 Battleground av,
Tel BRowdway 2-3456 (See Page 24 Buyers' Guide)**

BEARINGS—BALL and ROLLER—MANUFAC- TURERS

Moffatt Bearings Co 901 W Lee

*BEAUTICIANS

**GRANT'S BEAUTY SALON, 905 Logan, Tel BRowdway
4-2698 (See Page 33 Buyers' Guide)**

*BEAUTY CARE

**GRANT'S BEAUTY SALON, 905 Logan, Tel BRowdway
4-2698 (See Page 33 Buyers' Guide)**

*BEAUTY SALONS

**CLEO'S HAIR STYLING SALON, 221 W Sycamore, Tel
275-9262 (See Page 31 Buyers' Guide)**

BEAUTY SHOPS

Abernathy Pinkie H Mrs 1505 Randolph av
Ackerman Beauty & Massage Salon No 1 109 W Gaston
No 2 823 W Florida
Allene's Beauty Shop 3020 Sourwood rd
Allie's Beauty Shop 701 Dewitt
Allison's Beauty Shop 107 Daniel
Apex Beauty Shop 1313 Moss ct
Artistic Beauty Shop 1713 Battleground av
Avery Beauty Salon 900 Willowbrook dr
Bonaire Beauty Shop 2305 Bonaire la
**BEACH'S AL HOUSE OF HAIR, 3126 Battleground rd,
Tels Barber Shop 272-9173 and Beauty Shop
275-2095 (See Page 30 Buyers' Guide)**

Beauty Box 1806 Walker av
Beautyrama By Snipes 1320 E Market
Belk's Beauty Salon 101 S Elm 3d fl
Bessemer Beauty Shop 3603 E Bessemer av
Bonnie Beauty Shop 112 Muirs Chapel rd
Brady Rose Beauty Shop 1529 Summit av
Bulla's Beauty Shop 2339 Ashe
Byrd's Beauty Shoppe 119 N Elm R301

Capps Beauty Shop 1510 Lovett
Carolina Beauty Shop 411 State
Catherine's Beauty Shop 700 Dewitt
Catherine's Beauty Shop 1408 Marion
Charlotte's Beauty Shop 810 Dana pl
Charm-A-Rette Beauty Salon 1911 E Market
Chavis Beauty Shop 1212 Haynes
Cheek's Beauty Shop 1200 Park av
Clarke Earline H Mrs 1100 Salem
Cleo's Hair Styling Salon 221 W Sycamore
Coffey's Beauty Shop 709 Grove
Coleman's Beauty Shop 621 Ross av
Colleen Beauty Shop 2209 Oak Hill dr
Courtsey Beauty Shop 1112 Grove
Crawford Maude C Mrs 1519 Gorrell
Cross Road Beauty Shop 3900 Church
Crowder's Beauty Shop 4011 Daye dr
Daphne's Beauty Salon 388 N Elm
Daurity's Beauty Salon 924 E Bessemer av
Day Maggie J Mrs 1410 Cunningham
Deb's Beauty Shop 436 E Washington
DeLux Beauty Corner 1222 E Market
Dixon's Beauty Shop 139 Paisley
Dot's Beauty Shop 1800 Independence rd
Drennon Helen A Mrs 1105 Brookside dr
Edith's Beauty Shop 109 Huffine Mill rd
Edna's Beauty Shop 224 N Spring
Elam Beauty Shop 2215 Walker av
Elease Beauty Shop 3109 Branchwood dr
Elite Beauty Shop 108½ W Market
Elizabeth's Beauty Kit 1008½ S Cedar
Ella's Beauty Shop 1113 Elwell av

**ELLIS BEAUTY SHOPPE, 311 N Aycock, Tels
BRowdway 2-8583 and BRowdway 3-1606**
Ennis Beauty Salon 1732 Battleground av
Ethel's Beauty Shop 2101 Textile dr
Eula Mae Beauty Shoppe 119 N Elm R106
Eva's Beauty Shop 3016 Dellwood dr
Evelyn's Beauty Shop 2207 Pisgah Church rd
**FISHER'S BEAUTY SALON, 2162 Lawndale rd, Tel
274-3346**

Fitzgerald's Beauty Shop 1205 Gorrell
Flo's Beauty Shop 2211 S Elm
Forest Green Beauty Shop 163 W McCulloch

H. L. COBLE CONSTRUCTION CO.

ALL TYPES OF BUILDING CONSTRUCTION

415 N. Edgeworth

Tel. 274-0137





TRADERS CHEVROLET CO., INC.

SALES AND SERVICE
GENUINE CHEVROLET PARTS AND ACCESSORIES

215-217 E. MARKET ST.

TELS. BROADWAY 2-2146 — BROADWAY 2-2147

205

BEAUTY SHOPS—Contd

Foust's Beauty Shop 1505 E Market
Gallman Beauty Shop 3806 Church
Gertrude's Beauty Shop 1012 Alamance rd
Gilmore's Beauty Shop 521 Jefferson
Gladys Beauty Nook 1308 Ashe
Greenwood Beauty Shoppe 1337 Grove
Golden Gate Beauty Shop 2252 Church
**GRANT'S BEAUTY SALON, 905 Logan, Tel Broadway
4-2698 (See Page 33 Buyers' Guide)**
Gray Mary B Mrs 3504 E Market
Hammer Irma L Mrs 313 N Beech
Harrell Beauty Shop 1420 Spry
Hayes Beauty Shop 1326 E Market
Hazel's Beauty Shop 2006 Ontario
Heath Beauty Shop 125 S Elm R321
Helen's Beauty Salon 2003 Church
Hollywood Beauty Shop 522 S Elm
Inez Beauty Shop 2117 Rocky Knoll rd
Janie's Beauty Shop 2343 Ashe
Jean's Beauty Shop 1810 W Cone Blvd
Jewel's Beauty Salon 3705 Clifton rd
Jewel's Beauty Shop 3101 Fielddale rd
Johnson Pauline Beauty Shop 1723 McKnight Mill rd
Juliana's House of Beauty 1543 Gorrell
Julie's Beauty Shop 1500 Plymouth
Kathleen's Beauty Shop 104 W Smith
King Cotton Beauty Salon 115 S Davie
LaPete Beauty Shop 1009 Bilbro
LaPetite Beauty Shop 827 Julian
Laughlin Beauty Shop 1008 Willow rd
Leach's Beauty Shop 971 E Washington
Ledford's Beauty Shop 110 Marshall
Lee Julia F Mrs 706 Dewitt
**LEON'S BEAUTY SALONS, 340 Tate, Tel 273-1726 (See
Page 32 Buyers' Guide)**
**LEON'S BEAUTY SALONS, 3120 Friendly rd, Tel
292-1212 (See Page 32 Buyers' Guide)**
Linney's Josephine Beauty Shop 2310 Ford pl
Louise Beauty Shop 311 Jefferson dr
Lura's Beauty Shop 1300 W Market
Maco Beauty Shop 800 E Sycamore
Madie's Beauty Shoppe 113 West Green ct
Madkins Beauty Shop 1514 McConnell rd
Maness Ophelia T Mrs 4206 Harvard
Marie's Beauty & Electrolysis Shop 119 N Elm R205
Martha's Beauty Shoppe 108 W Newlyn
Mary E's Beauty Shop 5408 Friendly rd (Glfd Col)
Medlin's Beauty Shop 1112 Grove
Mi-Lady Hair Designs 104½ N Elm
Minnie's Beauty Shop 114 W Terrell
Mirror Beauty Shop 308a S Elm
Model Beauty Shop 308 S Greene
Modernistic Beauty Shop 513 S Elm av
Morrissett Beauty Shop 1007 S Benbow rd
Mosley Beauty Shop 1111 Martin
**MR LEE'S BEAUTY SALON, 948 Walker av, Tel
275-2701 (See Page 32 Buyers' Guide)**
Murphy's Beauty Shop 1514 Andover av
Nance Carolyn T Mrs 2032 Walker av
Nelson-Vern Beauty Shop 3915 Walker av
Norma's Beauty Shop 2004 Ealiff
North Elm Beauty Salon 500C N Elm
Oak Grove Beauty Shop 908 Lincoln
Oakwood Beauty Shop 3721 High Point rd
O'Henry Oaks Beauty Shop 1601 Twain rd
Ola's Beauty Shop 2107 N Elm
Opal's Beauty Shop 1003 Huffine rd
Outlaw's Beauty Shop 1621 Gorrell
Paiges Beauty Shop 919 Idlewood dr
Pankey's Beauty Shop 3021a Freeman Mill rd
Pauline's Beauty Shop 410 State
**PERMANENT WAVE SHOP THE, 116 E Washington,
Tel Broadway 2-7408**

Pinecroft Beauty Shop 2809 Pinecroft rd
Pink Lady Beauty Shop 222a S Greene
Proximity Beauty Shoppe 1209 Fairview
Radford's Beauty Shop 138 Rocky Knoll cir
Rae's Beauty Shop 1337 Seminole dr
Rambley Irma B Mrs 1412 Cunningham
Rankin Beauty Shop 1425 Rankin rd
Ray E Beauty Shop 5715 Friendly rd (Glfd Col)
Reynolds Sally L Mrs 1106 Gorrell
Rierson's Beauty Shop 3304 Nathaniel rd
Rose Beauty Salon 1408 E Market
Rosette Beauty Shop 1108 Perkins
Ruby's Hair Fashion Salon 3700 E Market and 3916 W
Market
Ruth's Beauty Shop 611 W Lee
Saretta's Beauty Shop 905 Logan

Sartin's Beauty Shop 4216 Oakland av
Sedgefield Beauty Salon 3620 Groometown rd
Shoffner Beauty Shop 549 South
Silver Avenue Beauty Shop 915 Silver av
Smith Beauty Nook 1434 E Washington
Smith Essie M Mrs 1820 Britton
Smith Jessie M Mrs 846 Austin
Sowers Beauty Shop 1119 Lexington av
State Street Beauty Shop 305 State
Surratt Frances Herring Beauty Shop 3805 E Besse-
mer av apt 1
Sybil's Beauty Shop 1506 Summit av
Talbert's Beauty Shop 507 Holt av
Taylor's Beauty Salon 707 Willora
T V Beauty Shops 1602 Phillips av
Textile Beauty Nook 1915 Palm
Twins Beauty Shop 1213 Bellevue
Valley Park Beauty Salon 1846 Valley Park dr
Vestal's Beauty Shop 411 W Fisher av
Vogue Beauty Shop 102 N Elm R629
Utopia Beauty Shop 906 Sewter
Waddell's Alma Beauty Shop rear 1802 Martin
Waddell's Beauty Salon rear 1927 E Market
Wanda Cone Beauty Shop 3107 Church
West End Beauty Shop 803 Milton
White Oak Beauty Shop 412 State
Wilkins Beauty Nook 1600 E Market
Williams Beauty Shop 2412 Lawndale dr
York Beauty Shop 2707 Kilbourne dr
Yvonne's Beauty Salon 3000 Oakland av

BEER—RETAIL

Al's Variety Store 601 W Lee
Eddie's Place 123 S Greene
Gardner Hot Sandwich Bar 111 W McGee
Gate City Grill 110 S Davie
Greensboro Smoke Shop 112 N Davie
Modlin Cafe 3908 E Bessemer av
Poindexter's Sundry Store 836 W Lee

BEER DISTRIBUTORS

Barringer R H Distributing Co 2324 Battleground av
Hitchcock Beverage Co Inc 1121 Pinecroft rd

LAMB DISTRIBUTING CO

BALLANTINE BEER and ALE
BLATZ
CHAMPALE
HAMM'S
LOWENBRAU
1531 GOLDSBORO (ORD)
P O BOX 2412
TELEPHONES 274-8233 and 273-9631

LIVE BETTER
ELECTRICALLY

YOU GET A
Lot FOR A
VERY Little!

My Services
Are Many,
My Wages
Are Low,
I'm Ready On
the Instant
At Your
Command
To Go.

DUKE POWER COMPANY



MANPOWER- SALEPOWER INC.

WORLD'S LARGEST
COMPLETE
BUSINESS SERVICE
FOR ANY JOB
CALL
MANPOWER

TEMPORARY HELP
WAREHOUSING
CAR UNLOADING

ANY TYPE
OFFICE
AND
INVENTORY WORK

TELEPHONE
ANSWERING

502
Dixie Bldg.
125 S. Elm

TELEPHONES
274-5476
and
275-6316

DEPARTMENT STORE

203-211 South Elm Street
TELEPHONE (ALL STORES)
274-4661

Thalhimer's - Ellis Stone

(SEE PAGE 70 BUYERS' GUIDE)

YOUNG WORLDS
Friendly Shopping Center
and
Summit Shopping Center

NORTH CAROLINA NATIONAL BANK

"Your Bank in Greensboro"

12 CONVENIENT OFFICES TO SERVE YOU

Main Office — Jefferson Standard Building — 101 North Elm Street



**READ
AND USE**

GREENSBORO

**NEWS
AND
RECORD**

**WANT
ADS**

PHONE
BROADWAY

3-8611

FOR
RESULTS!

**WEAVER
REALTY
COMPANY**



SALES

APARTMENT
RENTALS

PROPERTY
MANAGEMENT

DEVELOPERS

INSURANCE

Mortgage Loans

214

W. Gaston St.

Dial
273-5516

206

BEER DISTRIBUTORS—Contd

Nash Coy J Tavern 1500¹/₂ E Market
Rucker Wholesale Co Inc 2100 E Bessemer av
Tri-State Distributors Inc 339 E Market
Wright H G Distributing Co Inc 240 Raleigh

BELTING DEALERS

McLeod Leather & Belting Co Inc 910 Scott av

**BEVERAGE MANUFACTURERS
(See also Bottlers)**

Dr Pepper Distributing Co of Greensboro Inc 2705
Hiatt

BICYCLE DEALERS and REPAIRERS

Higgins Cycle Shop 1214 Spring Garden

***BICYCLES and BICYCLE REPAIRS**

HIGGINS CYCLE SHOP (Schwinn), 1214 Spring Garden,
Tel 272-0272 (See Page 33 Buyers' Guide)

***BILLIARD and BOWLING SUPPLIES—
WHOLESALE**

SAUNIER-WILHEM CO INC

BOWLING
and
BILLIARD
SUPPLIES and SERVICE
843 WINSTON (ORD)
TELEPHONE 272-3412

BILLIARDS and POOL

Ashe Street Billiard Parlor 1119 Ashe
B B Pool Room 105 Powell
Blue Bird Billiard Parlor 345 S Elm
Bob's Smoke Shop 820 Ashe
Coliseum Billiards 1739 W Lee
Don's Billiards 340 S Elm
East End Pool Room 1911 McConnell rd
East Market Street Pool Room 816 E Market
Greensboro Billiard Parlor 110 N Davie
Hagin's Recreation Center 925 E Market
Roscoe's Billiard Hall 825 Julian
Sportsman The 412 E Market
State Billiards 361 W Lee
Washington Street Billiards 120 E Washington
Western Pool Room 3620 Spring Garden

BLACKSMITHS

Clapp J A & Son 728 Kenilworth
Conner Albert 1402 Minor
Michael Robt L 3812 Broadacres dr

BLOUSE MANUFACTURERS

Piedmont Blouse Inc 321 S Davie

***BLOW PIPE MANUFACTURERS**

DEPENDABLE BLOW PIPE CO, rear 1604 Victory,
Tel CYPress 9-2951 (See Page 169 Buyers' Guide)

***BLUE PRINTERS**

TECHNICAL REPRODUCTION & SUPPLY CORP.,
610 N Elm, Tel 275-1301 (See Page 84 Buyers'
Guide)

BLUE PRINTS

GREENSBORO BLUEPRINTERS, 106 Commerce pl,
P O Box 894, Tel 272-0825 (See Page 33 Buyers'
Guide)

BOARDING HOUSES

Anderson Maude Mrs 364 W Bragg
Blizzard Bessie M Mrs 351 W Lee
Foster Claytie W Mrs 3304 E Bessemer av
George Helen H Mrs 193 S Lyndon
Jones Bessie M Mrs 816 Silver av
Robinson Vivian M Mrs 357 W Lee
Scott Ruth H 1503 Spring Garden

BOAT DEALERS—REPAIR and SUPPLIES

McKNIGHT HARDWARE INC

928 E BESSEMER av
SUMMIT SHOPPING CENTER
TELEPHONE BROADWAY 3-1943
Sparky's Marine Center 1011 Arnold

***BOAT and MARINE EQUIPMENT**

ALLEN FURNITURE & BOAT CO

EVINRUDE MOTORS
LONE STAR, HYDRODYNE,
GLASS MASTER, RED FISH,
ARISTO-CRAFT, WATER BIRD,
SAMPSON and WINNER BOATS
JIM DANDEE BOAT TRAILERS
BURLINGTON rd, RD 6, BOX 520
TELEPHONE 273-0048

***BOATS and SUPPLIES—RETAIL**

PHIPPS HARDWARE CO INC

"MARINE SUPPLIES HEADQUARTERS"
EVERYTHING for the BOAT
and WATER SPORTS ENTHUSIAST
JOHNSON MOTORS
2601 ELM
TELEPHONE 275-8589
(See Page 104 Buyers' Guide)

BOILER and RADIATOR DEALERS

Applied Engineering Co Inc 201¹/₂ Walker av

BERRY COAL & OIL COMPANY

2200 E. Bessemer Ave.
Dial 273-8663

FUEL OIL
KEROSENE



COAL
COKE

116 E. Bragg
Dial 275-9653

DOWNTOWN STORE
ELM AT MARKET
BROADWAY 5-0461

BELK'S

SUBURBAN STORE
FRIENDLY SHOPPING CENTER
292-0960

207

BOILER REPAIRERS

Marshall Matt & Co 3622 Groometown rd

BOLTS and NUTS—MANUFACTURERS

INTERLOCK SCREW & BOLT CORP, 1705 W Lee,
Tel 292-0532 (See Page 34 Buyers' Guide)

***BONDING**

NATIONAL INSURANCE & REALTY CO, 401 Southeastern
Bldg 102 N Elm, Tel 272-2917

***BONDS**

MITCHELL-FRY INSURANCE AGENCY INC, 311
Jefferson Standard Bldg 101 N Elm, Tel 275-1316
(See Page 112 Buyers' Guide)

***BONDS—BAIL**

FALKENER BONDING CO, 133 N Dudley, Tels BRoad-
way 3-7900 and BRoadway 2-8840

***BONDS—INVESTMENT**

UNITED SECURITIES CO, 830 Southeastern Bldg 102
N Elm, Tel 275-6476

***BONDS—SURETY**

UNDERWOOD INSURANCE AGENCY INC, 301 N
Greene, Tel 275-2577

***BOOK STORES**

STRAUGHAN'S BOOK SHOP INC, 116 W Market, Tel
BRoadway 4-5438

BOOKBINDERS

Ruzicka Joseph Inc 232 E Market

BOOKKEEPING SERVICE

Betts Management Co 1007 Retreat
Blackwood Ruby L 312 College rd (Glfld Col)
Davis John W 309 W Smith
Dixon Ruth P Mrs 1410 Fairview
Greensboro Bookkeeping Co 126½ W Sycamore R310
Hall Ed & Co 221½ W Sycamore
Tilley J Stanford 1506 Seminole dr
Quality Bookkeeping Service 125½ W Market R300
Robinson James E 1412 Fairview
Sharpe Bookkeeping Service 301 S Elm R722
Tabulated Bookkeeping & Tax Service 301 S Elm R624
Taylor John S 426 W Gaston
Wyrich James E 426 W Gaston

BOOKS—RETAIL

Corner The 344 Tate
Gospel Book Store 115 S Greene

GUILFORD PRESS INC, 101 Muirs Chapel rd, P O Box
8298, Guilford College, N C, Tel 299-9296
Straughans Book Shop Inc 116 W Market
Summit Book Shop 910 Summit av
WILLS BOOK & STATIONERY CO, 107 S Greene, P O
Box 1109, Tel 272-0175; Store No 2, Tel 292-2910,
619 Friendly Shopping Center, Tel 274-8617

***BOTTLERS—CANADA DRY BEVERAGES**

CANADA DRY OF GREENSBORO INC, 3900 W Market,
Tel CYpress 9-2531

BOTTLERS—CARBONATED BEVERAGES

Canada Dry Of Greensboro Inc 3900 W Market
Cheerwine Bottling Co 4805 High Point rd
Greensboro Coca-Cola Bottling Co 2411 High Point rd
Greensboro Nehi Bottling Co Inc 2902 Patterson
Pepsi-Cola Bottling Co of Greensboro 3317 Spring
Garden
Seven Up Bottling Co of Greensboro Inc 1313 E
Bessemer av

***BOTTLERS—COCA-COLA**

GREENSBORO COCA-COLA BOTTLING CO, 2411
High Point rd, Tel 292-1641 (See Page 50 Buyers'
Guide)

***BOTTLERS—PEPSI-COLA**

**PEPSI-COLA BOTTLING CO
OF GREENSBORO**

3317 SPRING GARDEN
TELEPHONE 299-1341

BOWLING ALLEY SUPPLIES

All-Star Enterprises Inc 1401 E Bessemer av
Blatt M Co The 1319 Headquarters dr
Saunier-Wilhem Co Inc 843 Winston (ORD)

BOWLING LANES

Coliseum Bowling Lanes Inc 2703 High Point rd
Carolina Bowl of Greensboro Corp 1501 E Bessemer
av
Fair Lanes Coliseum 2703 High Point rd
Fair Lanes Friendly Bowliarama 625 Green Valley rd
Piedmont Lanes Inc 1118 Pinecroft rd

BOX MANUFACTURERS

CONTAINER CORPORATION OF AMERICA (Folding
Cartons), 3300 E Market, Tel BRoadway 3-8201
Container Corp of America 3300 E Market
Diamond National Corp Gardner Division (paper
cartons) 1813 Pembroke rd
L & E Packaging Inc (paper) 1410 Westover dr

***BREAD WHOLESALE**

JONES BROTHERS BAKERY INC (Holsum), 104 E
Lee, Tel 273-0805 (See Page 26 Buyers' Guide)

CHANNEL

2

W

F

M

Y

T

V



DIAL

274-0114

P.O. Drawer A

Phillips Ave.
Cor. White

SOUTHERN TRACTOR-POWER MOWER CO.

Power Mowers — Garden Tractors — Chain Saws

SALES and SERVICE

4821 High Point Road

PARTS FOR ALL MAKES POWER MOWERS

WHOLESALE and RETAIL

Tel. 299-5350

**BOREN
BRICK
FOR EVERY
NEED**

• • • • •
WIDE
VARIETY
OF SIZES
and
COLORS

• • • • •
SOLITE
BLOCKS

• • • • •
Manufactured
By

**BOREN
Clay
Products
Co.**
TELEPHONE
674-2255

Plant and
Office
Pleasant
Garden, N.C.



SEEDS

**SCOTT
SEED
CO.**

Seedmen
Since
1903

Everything For
The Garden
And Lawn

TWO LOCATIONS

235 N. Greene
Dial 273-8625

Ample Free
Parking

Golden Gate
Shopping Center
Dial 275-7236



PHIL R. CARLTON, INC.

GENERAL INSURANCE
CARLTON BLDG.

Since 1915

REAL ESTATE

232 W. MARKET ST.

OPPOSITE COURT HOUSE

PHONE BRoadway 2-8157

208

*BRICK-FIRE-MANUFACTURERS

NORTH STATE PYROTHYLITE CO INC, 706 Rucker
(Pomona), P O Box 7247, Tel 299-1441 (See Page
87 Buyers' Guide)

*BRICK DEALERS

PEGRAM-WEST INC, 405 E Meadowview rd (S Elm at
Warehouse), Tels 273-6950, 273-6958 and 273-6959
(See Tabbed Insert at Millwork in Classified
Business Section and Page 37 Buyers' Guide)

BRICK MANUFACTURERS

BOREN CLAY PRODUCTS CO

MANUFACTURERS of
FACE BRICK in a
VARIETY of COLORS, SIZES and
TEXTURES
SOLITE CONCRETE BLOCKS
PLANT and OFFICE
PLEASANT GARDEN, N C
TELEPHONE 674-2255
(See Page 35 Buyers' Guide)

North State Pyrophyllite Co Inc 706 Rucker (Pomona)

BRIDAL SHOPS

Brides & Formal Dresses Inc 334 Tate

*BROADCASTING-TELEVISION

W F M Y-TV (CBS), Phillips av cor White, P O
Drawer A, Tel 274-0114 (See Page 4 Buyers' Guide)

*BROADCASTING STATIONS

NORTH CAROLINA BROADCASTING CO INC

W B I G
"GREENSBORO'S QUALITY BROADCASTING
SERVICE"
CBS AFFILIATE
5000 WATTS
2838 BATTLEGROUND rd at EDNEY RIDGE rd
TELEPHONE 272-6125
(See Page 5 and 145 Buyers' Guide)

W B I G RADIO BROADCASTING STATION, 2838
Battleground rd at Edney Ridge rd, Tel 272-6125
(See Pages 5 and 145 Buyers' Guide)

BROKERS-BUSINESS

Hughes Duncan & Co 1700 N Elm apt K3

BROKERS-COTTON

Anderson Clayton & Co 1020 Arnold
Armour Pete Cotton Sales 810 Hunt

Inman Brothers 109 1/2 W Gaston
Latham Thos E 705 Magnolia
MacRae John S & Co 1006 Westside dr

BROKERS-FOOD PRODUCTS

Archibald & Martin Inc (canned gds) 309 E Washington
Brinkley & Holland Inc (canned) 340 Hughes
Campbell Andy & Associates 126 1/2 W Sycamore R223
Murray Distributing Co Inc 1030 Oakmont av
Pruett Robt B 1500 Garland dr
Quality Foods of North Carolina Inc (potato chips)
4114 Dogwood dr
Shamrock Brokerage Co Inc (frozen) 1206 Grove
Southgate Brokerage Co 880 Raleigh
Standard Brands Inc 1040 Oakmont av

BROKERS-STOCKS and BONDS

ALLIED SECURITIES CORP, 210 Commerce pl, Tel
273-2532
BACHE & CO, 108 W Market, Tel 273-1766, Burlington
Tel C Anal 8-5564, High Point Tel 88-5953
Dickson R S & Co 114 N Elm R220
Hodgdon & Co Inc 111 W Gaston
McCARLEY & CO INC, 313 Wachovia Bank Bldg 200 S
Greene, Tel 275-4527
McDANIEL LEWIS & CO, 528 Jefferson Standard Bldg
101 N Elm, Tel 274-1551
Merrill Lynch Pierce Fenner & Smith Inc 120 N
Greene
Smith Clanton & Co 102 N Elm R501
Southeastern Securities Corp 114 N Elm R410

BROOM MANUFACTURERS

FRIENDLY BROOM WORKS, 5919 Friendly rd, Box
8021, Guilford College, N C, Tel 769-3071
Industries of the Blind Inc 320 W Lee
Leader Broom Works 310 S Dolly Madison rd (Gift Col)
Quaker Broom Co Inc 101 Jamestown rd
Suggs Tate V 419 Rex ct

BRUSH and BROOM DEALERS-RETAIL

Fuller Brush Co 1834 Pembroke rd R2

BRUSH and BROOM DEALERS-WHOLESALE

Broomop Sales Co 1219 Battleground av R12

BRUSH and BROOM MANUFACTURERS' SUPPLIES

Caddy R E & Co Inc 881 Raleigh

*BUILDERS

BROWN D E, RD 2, Box 573, Brown Summit, N C, Tel
656-3937 (See Page 58 Buyers' Guide)

COBLE H L CONSTRUCTION CO

ALL TYPES of BUILDING CONSTRUCTION
"WHEREVER YOU SEE OUR MEN and
EQUIPMENT
THERE IS PROGRESS"
415 N EDGEWORTH
TELEPHONE 274-0137
(See Page 54 Buyers' Guide)

**Prove BRIDGES' Value
By Comparison**

Two



327-29 S. Elm St.
Dial 272-0165

**Fine Furniture and
Furnishings For The Home**

Locations

Summit Shopping Center Dial 272-6114
Summit Av. Cor. E. Bessemer Av.

***BUILDERS—Contd**

NEEDHAM W F (General Contractor), 3809 Holt's Chapel rd, Tel 272-5186 (See Page 59 Buyers' Guide)

***BUILDERS—FINE HOMES**

TAYLOR JOHN R CO INC, 2910 E Bessemer av (B), Tel 274-8471

***BUILDERS—HOMES**

MOSER C E & SONS, 215 Greenside dr, Tel BRoadway 5-4797 (See Page 62 Buyers' Guide)

***BUILDERS' HARDWARE—RETAIL**

GUILFORD BUILDERS SUPPLY CO INC, 1621 Battleground av, Tel 273-9481 (See Page 38 Buyers' Guide)

PEGRAM-WEST INC, 405 E Meadowview rd (S Elm at Tobacco Warehouse), Tels 273-6950, 273-6958 and 273-6959 (See Tabbed Insert at Millwork in Classified Business Section and Page 37 Buyers' Guide)

***BUILDERS' HARDWARE—WHOLESALE**

HARDWARE DISTRIBUTORS INC, 1105 Park ter, P O Box 2517, Tel 299-7341 (See Page 103 Buyers' Guide)

***BUILDERS SUPPLIES**

HODGIN ROOFING & SUPPLY CO INC, 921-923 W Lee, P O Box 1984, Tels BRoadway 2-4607 and BRoadway 4-4041 (See Page 161 Buyers' Guide)

***BUILDING—GENERAL CONTRACTORS**

MONROE N C CONSTRUCTION CO INC

GENERAL CONTRACTORS
COMMERCIAL, INDUSTRIAL, INSTITUTIONAL
2710 MARTINSVILLE rd
P O DRAWER 359
TELEPHONE BRoadway 3-2589
(See Page Y and Page 57 Buyers' Guide)

***BUILDING CONTRACTORS**

BARNES H D INC, 233 1/2 N Greene, P O Box 2408, Tel 272-7396 (See Page 53 Buyers' Guide)

BROWN D E, RD 2, Box 573, Brown Summit, N C, Tel 656-3937 (See Page 58 Buyers' Guide)

HILL HARRY L, 1007 Westridge rd, P O Box 8657, Tel Cypress 9-2215 (See Page 61 Buyers' Guide)

KANE GEORGE W INC

(GENERAL)
601-04 JEFFERSON STANDARD BLDG
101 N ELM
TELEPHONES
273-5538 and 273-5539
(See Page 55 Buyers' Guide)

KERN C J CONTRACTOR, 21 Beard Bldg 601 N Elm, Tel 272-2008 (See Page 59 Buyers' Guide)
KIRKMAN & KOURY INC, 2103 E Bessemer av, Tel 274-8401 (See Page 149 Buyers' Guide)

***BUILDING and LOAN ASSOCIATIONS**

GATE CITY SAVINGS & LOAN ASSOCIATION

"59 YEARS IN BUSINESS"
INSURED SAVINGS
HOME LOANS
MAIN OFFICE
GATE CITY SAVINGS & LOAN BLDG
108 S GREENE
DRIVE IN BRANCH
FRIENDLY SHOPPING CENTER
cor GREEN VALLEY rd and ELIZABETH av
TELEPHONE ALL DEPARTMENTS
275-9566
(See Page 164 Buyers' Guide)

HOME FEDERAL SAVINGS & LOAN ASSOCIATION OF GREENSBORO

INSURED SAVINGS UP to \$10,000
HOME LOANS
113 N GREENE
TELEPHONE 275-7211
PLAZA BRANCH
1702 BATTLEGROUND av
TELEPHONE 274-6546
SUMMIT AVENUE BRANCH
1201 SUMMIT av
TELEPHONE 274-3284
FRIENDLY BRANCH
617 GREEN VALLEY rd
TELEPHONE 292-0552
(See Page 163 Buyers' Guide)

BUILDING MAINTENANCE

Southern Building Maintenance Co 208 E Sycamore
White House Janitorial Service Inc 1144 Battleground av

***BUILDING MATERIALS**

PEGRAM-WEST INC

"THE BUILDING SUPPLY COMPANY OF GREENSBORO"
"EVERYTHING FROM FOUNDATION TO ROOF"
405 E MEADOWVIEW rd
(S ELM at TOBACCO WAREHOUSE)
TELEPHONES
273-6950, 273-6958 and 273-6959
(See Tabbed Insert at Millwork in Classified Business Section and Page 37 Buyers' Guide)

KIRK'S SINEATH MOTOR CO.

AUTO REPAIRS • WRECKER SERVICE • BEAR ALIGNMENT

419 BATTLEGROUND AVE.

24 HOUR SERVICE

TEL. BROADWAY 2-3456



OFFICE MACHINES

●
CALCULATING

●
ADDING

●
ACCOUNTING

●
DATA PROCESSING

●
CASH REGISTERS

1005
BATTLEGROUND
AVE.

TEL.
273-9477

Carey Metts
—
Realtor

—
-MLS-



SALES TRADES RENTALS

Home Planning
Custom Building

"Homes
Built To
Please"

2920
Lawndale Dr.

TELS.
275-2660
NIGHTS
288-3879

**MOORE
REALTY
and
Mortgage
Co.**

A. K. Moore
A. K. Moore, Jr.

REALTORS

Sales
Rentals
Property
Management

Mortgage
Loans
Insurance

BUILDERS

314
N. Greene
Telephone
275-4541

**Ike's
Garage**

Repairs
On All
Make Cars

**ROAD
SERVICE**

**GUARANTEED
QUALITY
WORK**

**SUMNER
SCHOOL RD**
OFF HWY 220 S.
Rd 8, Box 676
TEL.
BRowdway
2-1436

LAMBETH-TROXLER FUNERAL HOME

and **AMBULANCE SERVICE**

"Completely Air Conditioned"

Dial
273-3401

Dial
273-3401

210

*BUILDING MATERIALS—Contd

PITTS J R LUMBER CO INC

"QUALITY PRODUCTS SINCE 1898"
EVERYTHING for the BUILDER or CONTRACTOR
QUICK DELIVERY SERVICE
1411 MILL
TELEPHONE 272-8155

*BUILDING MATERIALS—SOLITE CONCRETE
BLOCKS

BOREN CLAY PRODUCTS CO, Pleasant Garden, N C,
Tel 674-2255 (See Page 35 Buyers' Guide)

*BUILDING MATERIALS—STONE

DEATHERAGE J A STONE CO INC, 2828 Battleground
av, P O Box 9096 Plaza Station, Tel 272-6218

*BUILDING MATERIALS—WHOLESALE

HARDWARE DISTRIBUTORS INC, 1105 Park ter, P O
Box 2517, Tel 299-7341 (See Page 103 Buyers'
Guide)

BUILDING MATERIALS and SUPPLIES

ARMSTRONG CORK, Binswanger Glass Co Distributors
2710 Patterson, Tel 275-5344 (See Page 101 Buyers'
Guide)

Beaman Building Specialties Co Inc 2820 Lawndale dr
R1

Brewer Equipment Co Inc 1422 Westover ter
BROOKS LUMBER CO, 302-08 W Lee (Five Points),
P O Box 3244, Tel 272-3193 (See Page 124 Buyers'
Guide)

Builders Supply & Tile Co Inc 1058 Battleground av
Carolina Quality Block Co Inc 1100 S Elm
Craft Building Supply Inc (Division Kirkman & Koury
Inc) 3201 High Point rd

Distributors Reserve Supply Co 832 Huffman
Endura Products Inc (cold) 832 Huffman
Grantham Hardware Co 1152 Battleground av
GUARANTEED WATERPROOFING CO THE, cor
Sullivan and English (ORD), P O Box 1828, Tel
273-3491 (See Pages 39 and 61 Buyers' Guide)

GUILFORD BUILDERS SUPPLY CO INC

MATERIALS for QUALITY BUILDING
"EVERYTHING FROM FOUNDATION TO ROOF"
GOOD LUMBER
CELOTEX and U S G PRODUCTS
1621 BATTLEGROUND av
TELEPHONE 273-9481
(See Page 38 Buyers' Guide)

Hassinger Wholesale Co Inc 1016 Warehouse
Hedgecock Builders Supply Inc 104 Jamestown rd
Holiday Hill of North Carolina Inc 1200 S Elm
Interstate Supply Co 200 Pearson

MENDENHALL LUMBER CO INC

"MENDENHALL'S GOOD LUMBER SINCE 1884"
MILLWORK, HARDWARE, PAINTS
533 ASHE

TELEPHONES
272-0417 and 273-6643
(See Page 38 Buyers' Guide)

MONSEES-WRENN LUMBER CO INC, 517 Prescott,
Tel 274-1577 (See Page 39 Buyers' Guide)

NEW HOME BUILDING SUPPLY CO

LUMBER and MILLWORK
BUILDING SUPPLIES
PAINT, ROOFING
625 S MENDENHALL
TELEPHONES
BRoadway 2-4101 and BRoadway 5-1616
LUMBER YARD
618 GARRETT
TELEPHONE BRoadway 4-1978

New Home Building Supply Co (lbr yd) 618 Garrett
Pegram-West Inc E Meadowview rd
Pitts J R Lumber Co 1411 Mill
Southeastern Sales Agency of Greensboro-North
Carolina Inc 1054 Westside dr
Superior Supply Corp 1053 Oakmont av
Varina Wholesale Builders Supply E Meadowview rd
West Bros Building Materials Co 417 E Washington
West Building Supply Inc 1116 W Lee

*BUILDING SUPPLIES

BOREN CLAY PRODUCTS CO

FACE BRICK IN A
VARIETY of COLORS, SIZES
and TEXTURES
SOLITE CONCRETE BLOCKS
PLANT and OFFICE
PLEASANT GARDEN, N C
TELEPHONE 674-2255
(See Page 35 Buyers' Guide)
WEST BUILDING SUPPLY INC, 1116 W Lee, Tel
275-5351

BUILDING WRECKERS

Landreth J Robert 4421 Burlington rd

BUILDINGS—OFFICE and PUBLIC

Agricultural Building 203 S Eugene
American Legion Building 218-18½ S Greene
Banner Building 119-21 N Elm
Beaman Building 2820 Lawndale dr
Benbow Building 601 N Elm
Beard Professional Building 427 S Benbow rd
Brown Building 438-40 W Market
Business Building 309-11 Belmeade
Butler Building 430 W Gaston
Carlton Building 232-32½ W Market
Christian Advocate Building 427-29 W Gaston
City Hall 200 N Greene
Community Service Building 1301 N Elm
Craft Building 1704-04½ Battleground av
Catchin Building 202½ W Market
D-L-M Inc 1218 Battleground av
Dental Building 1011 Madison av
Dixie Building 125-27 S Elm
Exchange Building 500 N Elm
Federal Building 324 W Market
First Realty & Loan Building 101 Stafford pl
First Southern Building 1020 E Wendover av
Four Fourteen Church Street 414 Church
Gate City Savings & Loan Building 108-08½ S Greene
Greensboro-High Point Airport Terminal Building
6800 Winston Salem rd

GREENSBORO MARBLE & TILE CO.

CONTRACTORS
Residential — Commercial — Industrial
Tile — Marble — Soft Floors — Flagstone

1711 SPRING GARDEN

TEL. BRoadway 2-2309



DRINK **Coca-Cola** IN BOTTLES

TRADE MARK REG. U. S. PAT. OFF.

GREENSBORO COCA-COLA BOTTLING COMPANY



211

BUILDINGS—OFFICE and PUBLIC—Contd

Guilford Building 301-03 S Elm
Guilford County Court House 221 W Market
Ham Building 112a N Greene
Ham Building 116a W Market
Hamptons Clinic Building 1006-08 Ashe
Harden Office Building 1109 W Lee
Haymore Building 1828-30 Banking
Irvin Arcade 214-18 W Market

JEFFERSON STANDARD BUILDING, 101 N Elm R321,
Office Tel BRoadway 2-3035, Night Tels BRoadway
2-3041 and BRoadway 3-3030

King Building 1219-21 Magnolia and 209½ W Market

Marks Building 315½ S Elm

May Building 220½ W Market

McCrae Building 1834 Banking

Medical Arts Building 342-44 N Elm

Medical Building 1100 Olive

Moore Building 1852-60 Pembroke rd

Municipal Office Building 210 N Greene

New McAdoo Building 228½ W Market

North Carolina State Orange Building 437 W Gaston

Odell Memorial Building 126 College pl

Pembroke Building 1800-18 Pembroke rd

Phillips Building 221-21½ W Sycamore

Piedmont Building 114 N Elm

Piedmont Memorial Hospital Building 120-22 S Greene

Professional Building 1030-38 Church

Richardson Memorial Center 220 Church

Sills Building 104½ N Elm

Southeastern Building 102 N Elm

Southern Life Building 330-40 S Greene

Southern Railway Building 400 S Elm

Spivey Office Building 405 Battleground av

Stafford Place Arcade 111-15 Stafford pl

Stemberger Building 715 Summit av

Sutton Building 103 S Greene 125½ W Market

Talbert Building 5721 Friendly rd (GHd Col)

Taylor Building 201-01½ S Greene 101½ W Market

Thornton Building 1828-34 Pembroke rd

Union Labor Building 128 N Davie

Vanstory Building 229½ S Elm

Wachovia Bank Building 200 S Greene

Watson Building 124-26½ W Sycamore

Waynick Building 1822-26 Pembroke rd

Wilkins Building 811 E Market

Wolfe Medical Building 153 Bishop

BURGLAR and FIRE ALARM SYSTEMS

American District Telegraph Co 235½ N Greene

BURIAL ASSOCIATIONS

Brown's Mutual Burial Assn 930 E Market
Hargett Mutual Burial Association 906 E Market
Sharpe & Smith Mutual Burial Assn 717 Ashe

BURIAL VAULT MANUFACTURERS

Arnold Vault Co 4827 High Point rd

BUS LINES

Atlantic Greyhound Corp 312 W Gaston

Carolina Trailways 312 W Gaston

DUKE POWER CO, 217 N Elm, Tel 272-2131 (See Page
77 Buyers' Guide)

Queen City Trailways 312 W Gaston

Safety Transit Lines 312 W Gaston

BUS STATIONS

Union Bus Station 312 W Gaston

***BUSINESS CARDS—PRINTERS**

DEAL PRINTING CO INC, 616-618 S Elm, Tel
273-3152 (See Page 144 Buyers' Guide)

***BUSINESS FORMS**

**COMPUTER BUSINESS FORMS DIVISION J P STEVENS
CO INC**, 1302 W Lee, Tel 275-6487

BUSINESS FORMS and SYSTEMS

Baltimore Business Forms Inc 125-27 S Elm R502
BUSINESS FORMS CO, 2006 Walker av, P O Box 1943,
Tel BRoadway 3-2604

Computer Business Forms Division J P Stevens & Co
Inc 1302 W Lee

Custom Business Forms 1856 Pembroke rd R5

Jordan Systems & Forms Inc 1015 Huffman R8

Moore Business Forms Inc 216 W Market R208

NATIONAL CASH REGISTER CO THE, 116 E Market,

Tel 274-8414 (See Page 2 Buyers' Guide)

Standard Business Forms Inc 311 Bellemeade R4

Standard Register Co The 1023 Arnold

Stevens J P & Co Inc Computer Business Forms

Division 3511 W Market

Uarco Business Forms 1822 Pembroke rd

Utley Business Forms Corp 1705 Battleground av

BUSINESS MACHINES—SALES and SERVICE

Alexander Business Machine Co 330 Bellemeade

Burrughs Corp 608 Battleground av

Business Equipment Corp 330 Bellemeade

CAROLINA OFFICE MACHINES, 205-207 E Sycamore,

Tel BRoadway 4-1041

CASS COOPER D CO

STENORETTE DICTATING EQUIPMENT

THERMO-FAX COPYING PRODUCTS

DRY PROCESS

SOUNSCRIBER DICTATING EQUIPMENT

610 BATTLEGROUND av

TELEPHONES 274-8455

NIGHTS 274-4390

Central Business Equipment Co 1300 Joyce

Clary Business Machine Agency 126½ W Sycamore R226

Dictaphone Corp 1025 E Wendover av

Friden Inc 121 E Smith

International Business Machines Corp 516 W Gaston

Marchant Calculators Inc 126½ W Sycamore R204

Monroe Calculating Machine Co Inc 1005 Battleground
av

NATIONAL CASH REGISTER CO THE, 116 E Market,

Tel 274-8414 (See Page 2 Buyers' Guide)

Price Ross Associates 1161 Battleground av

Remington Rand Division of Sperry Rand Corp 408 N

Eugene

Royal McBee Corp 405 Battleground av

Sinopoli Sales Co 1219 Battleground av R1

Underwood Corp 511 N Eugene

Victor-Comptometer Corp 1219 Battleground av R1-2

READ
AND USE

GREENSBORO

NEWS
AND
RECORD

WANT
ADS

PHONE
BROADWAY

3-8611

FOR
RESULTS!



2827 SPRING GARDEN

CARTER & PALMER
ATLANTIC PRODUCTS
PICK UP AND DELIVERY

TEL. 299-9803

Dial
273-6919

BENNER & FIELDS, Inc.

PLUMBING, HEATING and AIR CONDITIONING CONTRACTORS

815 Winston Street (ORD)

Dial
273-6919

**KEZIAH
USED
CARS
INC.**

**QUALITY
USED
CARS**

We Have It

419
Summit Ave.

**DIAL
272-0752**

**HIGGINS
CYCLE
SHOP**



**Lock and
Key Service**

1214
Spring Garden St.
TEL.
272-0272



TERRY D. SHARPE AGENCY

"Complete Insurance Service"

Alma Sharpe Carlow, Owner - Manager - Personalized Service

112 North Mendenhall (Parking at the Door)

Day or Night Dial 274-1202

212

***BUSINESS SCHOOLS**

KING'S BUSINESS COLLEGE, 212a W Gaston, Tel
BRoadway 2-0449 (See Page 39 Buyers' Guide)

***CAB SERVICE**

UNITED TAXI CO, 714 E Market, Tel BRoadway 3-9421

CABINET MAKERS

Allen Cabinet Works Inc 101 Dockery (B)
Barringer Henry M 2527 Carroll
Clark's Cabinet Shop 5301 Winston Salem rd
Custom Cabinet & Furniture Manufacturing Co 1516
E Bessemer av

Ham Fixtures Inc 1115 Pinecroft rd
Jackson Cabinet Shop 1226 Battleground av
K & W Cabinet Shop 725 Winston
L & P Cabinet Shop 1711 Holbrook
MONSEES-WRENN LUMBER CO INC, 517 Prescott,
Tel 274-1577 (See Page 39 Buyers' Guide)

Murray's Wood Works Inc 1621 Battleground av
Old Masters Cabinet Co 2332 Westbrook
Plywood & Plastics Inc 231 E Washington
Sedgfield Cabinet & Repair Shop 3617 Groometown rd
Sutton Geo R 708 Tipton pl

***CABINET SHOPS**

CUSTOM CABINET & FURNITURE MFG CO, 1516 E
Bessemer, Tel 273-0741 (See Page 40 Buyers'
Guide)

***CABINETS—KITCHEN—CUSTOM MADE**

OLD MASTER CABINET CO (Plastic Counter Tops),
2232 Westbrook, Tel 292-1415
PITTS J R LUMBER CO INC, 1411 Mill, Tel 272-8155

***CABLEGRAMS**

Western Union Telegraph Co The, 225 N Greene, Tel
BRoadway 3-1971

***CABS**

BLUE BIRD TAXI OF GREENSBORO INC, 229 E Sycamore,
Tel BRoadway 2-5112 (See Page 177 Buyers'
Guide)

McRAE TAXI, 106 Macon, Tel 272-8127

***CAFES**

BIG GLASS RESTAURANT, 824 S Ashe, Tel 272-9224
(See Page 158 Buyers' Guide)
MATT'S COLLEGE INN, 407 Tate, Tel 272-9500 (See
Page 159 Buyers' Guide)

***CAFETERIAS**

MAYFAIR CAFETERIA INC, 124 N Elm cor Gaston,
For Reservations Tel BRoadway 3-3406

***CAKES—WHOLESALE**

JONES BROTHERS BAKERY INC (Holsum), 104 E Lee,
Tel 273-0805 (See Page 26 Buyers' Guide)

***CALCULATING MACHINES**

FRIDEN INC, 121 E Smith, P O Box 2547, Tel 274-0123
MONROE CALCULATING MACHINE CO INC, 1005
Battleground av, Tel 273-9477 (See Page 34 Buyers'
Guide)

CAMERAS—DEALERS and REPAIRING
(See also Photographic Apparatus—Dealers
and Repairing)

Carolina Camera Center Inc 103 N Elm (br) 615
Friendly Center rd
CAROLINA CAMERA & MUSIC CENTER, 1010 Summit
av, Tel 275-6202
Tuck Photo Supplies Inc 225 N Elm

CAN MANUFACTURERS

Cleveland Container Co The 206 Bruce

CARPENTERS—JOB
(See also Cabinet Makers)

Jenson James L 3307 Immanuel rd

CARPET LAYERS

Carolina Carpet Service Co 3812 Central av
Magic Carpet Service Co 3808 Central av
Ray Johnic J 202 Sykes av

CARPET and RUG CLEANERS

AMERICAN RUG CLEANING CO

RUG CLEANING BY BIGELOW METHOD
MOTHPROOFING
CARPETS—WALLS
CEILINGS—WINDOWS
FLOORS WAXED
4419 LAWNDALE dr
opposite PARK DRIVE-IN THEATRE
TELEPHONES 288-4329 and 288-3586
Coffey's Carpet Cleaners 1709 Grove
Danjohn's 408 Delancy
Greensboro Rug Cleaning Co 1719½ W Lee
Hodge Carpet Service rear 1522 Freeman Mill rd
STATE DISTRIBUTING CARPET CENTER INC, 5732
High Point rd, ½ Mile Past Pilot Life Insurance Co,
Tel Day or Night 299-5361

CARPET and RUG MANUFACTURERS

Piedmont Custom Carpet Mills Inc 5802 Winston
Salem rd

***CARPET SALES**

DANJOHN'S, 408 Delancy, P O Box 2342, Tels
275-0087 and 275-1130, Res Tel 274-0785

**SAVES
TIME**

**READY MIXED CONCRETE
COMPANY**
For Prompt Delivery

**SAVES
LABOR**

Dial 275-2515

1424 Mill St.

H. L. COBLE CONSTRUCTION CO.

ALL TYPES OF BUILDING CONSTRUCTION

415 N. Edgeworth

Tel. 274-0137



218

*CARPETS

GUILFORD GALLERIES INC, 341-363 N Elm, Tel 274-5478 (See Page 97 Buyers' Guide)

*CARPETS—SALES and INSTALLATIONS

SHEPHERD BROTHERS CARPET SHOP, 1700 Spring Garden, Tels BRoadway 5-4049 and BRoadway 5-1235 (See Page 40 Buyers' Guide)

CARPETS, RUGS and FLOOR COVERINGS—RETAIL

BURTNER FURNITURE CO, 310-312 S Elm, Tels BRoadway 2-8417 and BRoadway 3-8367 (See Page 96 Buyers' Guide)

Home Specialty Co 1300 Battleground av
MILLER FURNITURE CO INC, 314-16 S Elm, Tel 273-3441 (See Page 96 Buyers' Guide)
Modern Homes Tiles Co 2500 Pinecroft rd

MONNETT CARPET SHOP, 822 Spring Garden, Tel 275-9628

Price Linoleum Shop 513 Creek Ridge rd
Robbins Floor Covering 509 N Cedar
Rug Shop The 1204 Asheboro
Shepherd Brothers Carpet Shop 1700 Spring Garden
Tile Shop 1024 W Lee

CARPETS, RUGS and FLOOR COVERINGS—WHOLESALE

Household Distributors (Division of Southern Friction Material Co) 1315 Headquarters dr

*CARPORTS—INSTALLED

GREENSBORO AWNING CO, 1043-45 Oakmont av (ORD), Tel 275-5389 (See Right Bottom Lines)

*CARTON MANUFACTURERS

CONTAINER CORPORATION OF AMERICA (Folding Cartons), 3300 E Market, Tel BRoadway 3-8201

*CASH REGISTERS

MONROE CALCULATING MACHINE CO INC, 1005 Battleground av, Tel 273-9477 (See Page 34 Buyers' Guide)

CASH REGISTERS—DEALERS and REPAIRING

National Cash Register Co The 116 E Market

*CASH REGISTERS—SALES and SERVICE

NATIONAL CASH REGISTER CO THE, 116 E Market, Tel 274-8414 (See Page 2 Buyers' Guide)

CASKET MANUFACTURERS—BURIAL

Guilford Casket Co rear 906 E Market

*CASUALTY INSURANCE

GODWIN & REESE INSURANCE AGENCY INC, 709 Battleground av, Tel BRoadway 5-8591 (See Page 118 Buyers' Guide)

CATALOG COMPILERS

Sweet's Catalogue Service 601 N Elm R11

CATERERS

Caterers Inc 821 Huffman
Coleman Martha C Mrs 1630 Spring Garden
H & C Food Catering Service 1222 Battleground av
Industrial Foods Catering Service 4411 W Market
Winslow W Carl 1912 Walker av

*CEDAR PRODUCTS

BROWN GEO C & CO INC, 1730 W Lee, Tels 292-2961 and 292-2879

CELLOPHANE PRODUCTS

Riegel Paper Corp Lassiter Sales 1308-10 W Lee

*CEMENT BLOCK—MANUFACTURERS

BOREN CLAY PRODUCTS CO, Pleasant Garden, N C, Tel 674-2255 (See Page 35 Buyers' Guide)

CEMENT MANUFACTURERS

Tap-Co Inc 300 S Benbow rd

CEMETERIES

Buffalo Cemetery 801 16th
Cone Cemetery 815 16th
First Presbyterian Church Cemetery rear 220 Church
Forest Lawn Cemetery 3418 Old Battleground rd
Franks Industries Inc 807 Summit av
Green Hill Cemetery 831 Wharton
GUILFORD MEMORIAL PARK INC, 5900 High Point rd, Tel 299-5177, Night Calls High Point Collect 882-8722, High Point, N C (See Page 41 Buyers' Guide)

Hebrew Cemetery 2911 High Point rd
Holt's Chapel Cemetery Chapel nr Holt's Chapel rd
LAKEVIEW MEMORIAL PARK, Located on New Reidsville hwy, 1/4 Mile From City Limits, Office 823-24 Southeastern Bldg 102 N Elm, Tel BRoadway 5-2513

Maplewood Cemetery 301 Bingham
New Garden Cemetery 5916 Friendly rd (Glfd Col)
Piedmont Memorial Park Cemetery 2716 McConnell rd

WESTMINSTER GARDENS INC, Cemetery on Whitehurst rd, Office 927-928 Guilford Bldg 301-03 S Elm, Tel 273-4583

CERAMIC PRODUCTS

Yow's Ceramic Studio 3704 High Point rd

432 N. Eugene Tel. 275-6447
1304 E. Bessemer Ave. Tel. 273-9406



STRONG TIRE SERVICE, INC.

**BREWER
PAINT
AND**

**WALLPAPER
COMPANY**



- Residential
- Commercial
- Industrial
- Wallpaper
- Vinyl Wall
- Coverings

NORTH STATE PYROPHYLLITE CO., INC.

PACO REFRACTORY PRODUCTS

FURNACE LININGS —
706 Rucker St. (Pomona)

P.O. Box 7247

FIRE BRICK
Tel. 299-1441

1424
Westover Ter.
TEL.
274-5403

THE FINEST
IN ROOFING
and
BUILDING
SUPPLIES



ROLL ROOFING

ASBESTOS
AND
ALUMINUM
SIDING

BUILT-UP
ROOFING

SHEET METAL
WORK OF
ALL KINDS

- CHIMNEY CAPS
- FIRE SCREENS
- GUTTERING
- BLUE RIDGE PAINT
- ROOF VENTILATORS
- FURNACE PIPE
- EXHAUST FANS
- MAIL BOXES
- DOOR CANOPIES
- ORNAMENTAL BLINDS
- ROOF COATINGS and CEMENT
- NAIL-ON-BRICK
- RANGE HOODS
- CRAWL SPACE COVERS
- ASBESTOS BOARD
- DOOR KNOCKERS

HODGIN
Roofing
&
Supply
Co. Inc.

921-923 W.
LEE ST.
P.O. Box 1984
TELS.
BRoadway
2-4607
and
BRoadway
4-4041

N. C. MONROE
CONSTRUCTION CO., Inc.
GENERAL CONTRACTOR
2710 Martinsville Rd. P.O. Box
Dial BRoadway 3-2589 Drawer 359



DIXISTEEL BUILDINGS

(Forever Beautiful)
Commercial - Industrial - Institutional
Suitable for most every need
For further information, Call
N.C. Monroe Construction Co., Inc. BRoadway 3-2589

214

***CERTIFIED PUBLIC ACCOUNTANTS**

Clegg C Bynum jr, 307-09 N Elm, Tel 275-3230
Costello R L & Co, 1221 Magnolia, PO Box 2589, Tel
BRoadway 4-3281
Lindsay, Squires & Everett, 301 Piedmont Bldg 114 N
Elm, Tel 272-4551
Pullen A M & Co, 201-213 Southeastern Bldg 102 N
Elm, Tel 273-4461
Strand, Skees, Jones & Co, 304-19 Brown Bldg 440 W
Market, Tel BRoadway 3-8251

CESSPOOL and SEPTIC TANK BUILDERS

Piedmont Septic Tank Co rear 2920 Lawndale dr

***CHAIN SAWS—SALES and SERVICE**

SOUTHERN TRACTOR-POWER MOWER CO, 4821
High Point rd, Tel 299-5350 (See Page 181 Buyers'
Guide)

***CHEMICAL COATINGS**

BREWER PAINT & WALLPAPER CO, 1424 Westover
ter, Tel 274-5403 (See Page 139 Buyers' Guide)

***CHEMICAL COMPANIES**

PFIZER CHAS & CO INC

(GREENSBORO DIVISION)
MAIN OFFICE
2110 HIGH POINT rd
TELEPHONE
292-1781

CHEMICALS—MANUFACTURERS

Airkem Sales & Service of North Carolina 207 S West
Greenway
Andrews Products Co 2519 Oakcrest av
Bryant-Foster Solvent Co Inc 2202 Asheboro
Cindet Chemicals Inc 5730 High Point rd at Sedgefield
Diamond State Distributors Inc 2817 Patterson

DOW CORNING CORP

SILICONE
2910-14-18 PATTERSON
P O BOX 7038
TELEPHONE 299-1631
Eastman Chemical Products Inc (sis ofc) 1403 Sunset
dr
Fancourt W F Co 408 Banner av
Graham Chemical Co 1407 Battleground av
Hilemn Laboratories Inc 3125 Spring Garden
Ionac Chemical Co (Div Pfaudler Permutit Co Inc)
431 1/2 Market av
LIQUIDS INC, 3301 Spring Garden, P O Box 7216, Tels
299-3886, Nights 275-1864
Olin Mathieson Chemical Corp 217 E Washington
Pfizer Chas & Co Inc 2110 High Point rd
Wade Bert & Co 1403 Pinecroft rd
Western Litho Plate & Supply Co 834 Huffman
Young Chemicals Associated 601 N Elm R15
Zimmerman Associates 5512 Winston Salem rd

CHEMICALS—WHOLESALE

Axton-Cross Co 2605 Branchwood dr

Lederer Chemical Co Inc 1219 Battleground av R4
Ross F H & Co Inc 2802 Patterson
Universal Biological & Chemical Supply Co 807 Ware-
house
Worth Chemical Corp 503 S Spring

CHEMISTS—MANUFACTURING

Atla Chemical Co Inc 415 S Spring

***CHILDREN'S APPAREL**

SCOTTY'S CHILDREN'S SHOP

GIRLS, INFANTS TO TEENS
BOYS, INFANTS TO SIZE 14
NATIONALLY ADVERTISED LINES
FASHIONS FOR CHUBBETTES
CHARGE ACCOUNTS WELCOMED
DELIVERY SERVICE
2154 LAWNDALE dr
TELEPHONE 272-0476

***CHILDREN'S APPAREL—RETAIL**

GRAYSON-ROBINSON'S, 226 S Elm, Tel BRoadway
4-4653

***CHINA, CRYSTAL and SILVERWARE**

PHIPPS HARDWARE CO INC, 215 N Elm (2d fl), Tel
272-5831 (See Page 104 Buyers' Guide)

CHIROPODISTS

Foot Health Designs Inc 1012 N Elm
McRae Oscar B 1012 N Elm
Oldham A Wesley 1012 N Elm
Weisberger Eug 301 S Elm R328

CHIROPODISTS

Barta Wesley L 1025 Madison av
Burns John T 2906 Liberty rd
Credeman Conrad H 906 Richardson
Faga John J 4716 High Point rd
Haynic Collin M 1504 Battleground av
Hensley J R, 2110 N Elm, Tel 274-5188
James Joseph L 308 Church
Nimmo Melrose A 1007 Gorrell
Rankin Kath J 2701 W Market

STOCKTON CHIROPRACTIC CLINIC

SPINE—HIP
NECK—NERVE DISORDERS
OFFICE HOURS
MON, WED, FRI 9:00 AM TO 8 PM
THUR and SAT 9:00 AM TO 1:00 PM
NIGHTS BY APPOINTMENTS
1625 SPRING GARDEN
TELEPHONE 274-1283
Turner L E
Chiropractor
Office Hours
9:00 AM to 1:00 PM, 2:00 PM to 7:00 PM
Thursday and Saturday
9:00 AM to 1:00 PM
900 N Elm
Telephone 272-0453

DIAL
292-2249



FIELDS and LEFTWICH

"Serving Greensboro and Guilford County For 25 Years with Esso Products"

FUEL OIL - AUTHORIZED DEALER - KEROSENE

2618 West Court St.



DIAL
Cypress 9-6121

24 Hour
Ambulance Service
Oxygen and Two Way
Radio Equipped
Dial
272-5158

HANES-LINEBERRY FUNERAL SERVICE

"The Home of Thoughtful Service for 43 Years"
COMPLETELY AIR-CONDITIONED

401 W. Market St.

Dial 272-5158

Member by Invitation



National
Selected Morticians

215

CHOCOLATE and COCOA

Southland Dairy Distributing Co 102 Barnhardt

CHURCHES

ASHEBORO STREET BAPTIST CHURCH, 708 Asheboro, Tel BROADWAY 3-8627, Pastor's Res Tel BROADWAY 4-3033

Bessemer Baptist Church 3454 E Bessemer av
Bessemer Methodist Church 3715 E Bessemer av
Bessemer Pentecostal Church 3504 Calumet pl
Bessemer Presbyterian Church 3708 E Bessemer av
Beth David Synagogue 610 E Lake dr
Bethel A.M.E. Church 138 Regan
Bethel Church of the Nazarene 2139 Textile dr
Bethel Methodist Church 1604 Battleground av
Bethesda Full Gospel Tabernacle 2020 Textile dr
Bible Tabernacle 139 Aunt Mary's av
Bishop Temple Christian Church 211 East Broadview Wesleyan Methodist Church 3115 Church
Browning Chapel Methodist Church 102 S Luther
Buffalo Presbyterian Church The 803 16th
Calvary Baptist Church 3701 Heath
Calvary Christian Church 329 W Lee

CALVARY METHODIST CHURCH, 1310 Asheboro, Tel 274-7898, Parsonage 808 Mark pl, Tel BROADWAY 3-4207

Carraway Memorial Methodist Church 1301 16th
Cedar Grove Baptist Church 610 Baptist av

CENTENARY METHODIST CHURCH, 2300 Friendly rd, Tel 299-9643

Central Assembly of God Church 2222 W Florida
Central Chapel 801 Morehead av
Central Church of The Nazarene 210 E Lee
Christ Lutheran Church 3600 Lawndale dr
Christ Methodist Church 407 Wedgedale dr
Church of Christ 909 W Florida
Church of God 1909 Merritt dr
Church of God 200 State
Church of God of Prophecy The 3907 Hewitt
Church of The Living God 1028 Pineland
Church of the Redeemer The 105(2) N Beech
Clearview Faith Temple 3524 Lamb rd
College Park Baptist Church 500 S Aycock
College Place Methodist Church 999 Spring Garden
Community Chapel Church 3500 Ravendale dr
Corliss Street Baptist Church 309 Corliss
Deliverance Tabernacle 724 S Elm
East White Oak A.M.E. Zion Church 1712 Water
East White Oak Baptist Church 1809 Water
Ebenezer Baptist Church 3730 Wiley Davis rd
Edgeville Baptist Church 1328 Tucker

ELLER MEMORIAL BAPTIST CHURCH, 1200 4th (Prox), Tel 272-8437

Fairview Baptist Church 2317 Vine
Faith Presbyterian Church 601 Friendly rd (Glfd Col)
Faith Tabernacle 1214 Gray

FIRST BAPTIST CHURCH, 1000 Madison av cor Men-denhall, Tel BROADWAY 4-3286

FIRST CHRISTIAN CHURCH (Disciples of Christ), 1900 W Market, Tel BROADWAY 3-4725

First Church of the Nazarene 2010 Spring Garden
First Congregational Christian Church 400 E Radiance dr

First Evangelical & Reformed Church 2714 W Market
First Friends Church 2100 Friendly rd

FIRST LUTHERAN CHURCH, 400 W Market, Tel 272-2104

First Maravian Church 300 S Elam av
First Pentecostal Holiness Church 1036 S Aycock
First Pilgrim Holiness Church 800 Silver av

FIRST PRESBYTERIAN CHURCH, Fisher Park Circle Between N Elm and Greene, Office 617 N Elm, Tel BROADWAY 5-2567

Florida Street Baptist Church 1401 W Florida
Forest Avenue Tabernacle 616 Forest
Franklin Boulevard Presbyterian Chapel 601 Franklin blvd
Galilee Holiness Church 1411 Ivy Hts
Garden Homes Assembly of God Church 2627 Battle-ground rd

Gethsemane Baptist Church 455 Gorrell
Glenwood Church of God 2101 Freeman Mill rd
Glenwood Friends Church 1802 Freeman Mill rd
Glenwood Methodist Church 1417 Glenwood av
Glenwood Presbyterian Church 1205 Glenwood av
Gospel Baptist Church 300 Pisgah Church rd
Gospel Center The 3600 Osborne rd
Gospel Tabernacle of the Christian & Missionary Alliance Church 443 W Sycamore
Grace Baptist Church 2006 Fairfax rd
Grace-Luther Memorial Lutheran Church 1315 E Washington

Grace Methodist Church 438 W Gaston
Grace Pilgrim Holiness Church 135 Rocky Knoll cir
Greensboro Greek Orthodox Church 731 Oak ct
Greensboro Northside Church of the Nazarene 3518 Summit av

Greensboro Primitive Baptist Church 301 Tate
Greensboro Revival Center 420 Asheboro
Guilford Baptist Church 5816 Winston Salem rd
Guilford College Methodist Church Fleming rd nr Friendly rd
Guilford Park Presbyterian Church 2100 Fernwood dr
Guilford Pilgrim Church 4902 Winston Salem rd
Hillcrest Baptist Church 3920 Baylor
Hinshaw Memorial Methodist Church 4505 High Point rd

HOLY TRINITY EPISCOPAL CHURCH, 607 N Greene, Tel BROADWAY 2-1664

House of Prayer for All People 612 E Market
Howard Memorial Pentecostal Holiness Church 3304 Spring Garden
Hunter Hills Baptist Church 1806 Merritt dr
Hunter Hills Friends Church 1201 Merritt dr
Immanuel Baptist Church 2432 High Point rd
Independent Presbyterian Church 908 Westover ter
Ireland Street Church of Christ 110 Ireland
Jones Memorial Chapel 3806 Dawson av
Joyner Memorial Methodist Church 3608 Old Battle-ground rd

Laughlin Memorial Methodist Church 1417 Huffine rd
Lawndale Baptist Church 3505 Lawndale dr
Lincoln Grove Missionary Church 1006 Dunbar
Lindley Park Baptist Church 4010 Walker av
Lindsay Street United Holy Church of America 601 Lindsay

Lutheran Church of Our Father 3304 Groomtown rd
Lutheran Ebenezer Missouri Synod 1900 Walker av
MAGNOLIA STREET BAPTIST CHURCH, 1203 Magnolia at E Wendover av, Office Tel 273-9593, Pastor's Study Tel 275-1349

Manley Avenue Baptist Church 131 Manley av
Martin Avenue Baptist Church 3711 Martin av
Meadowside Presbyterian Church 1140 N O'Henry blvd
Mt Calvary Holiness Church 823 Ashe
Mt Carmel Methodist Church 2418 Battleground rd
Mt Hope Holy Church of God 803 Moody rd
Mt Olive Church of Christ 623 Oak
Mt Olivet Zion Church 131 N Beech
Mt Pisgah Holiness Church of God Inc 712 Tipton pl
Mt Pisgah Methodist Church 2600 Pisgah Church rd
Mount Pleasant Christian Church 1238 Gray
Mt Sinai Reform Church 113 Powell
Mt Tabor Methodist Church 3100 Freeman Mill rd



- REAL ESTATE
- MORTGAGE LOANS
- PROPERTY MANAGEMENT

DIVIDEND-PAYING AUTO AND HOME INSURANCE



503 N. GREENE
P.O. BOX 3463

DIAL 273-1967

Greensboro TRAVELODGE

- 59 Units Of Solid Comfort
-
- Air Conditioned TV in Each Unit
-
- In Room Coffee Service
-
- Elevator
-
- Swimming Pool
-
- 24 Hour Switch Board Twx Board
-
- 229 CHURCH TEL. 273-5512

GUILFORD ELECTRONIC SUPPLY, INC.

WHOLESALE ONLY

DISTRIBUTORS OF ELECTRONIC SUPPLIES AND EQUIPMENT

233 E. WASHINGTON ST.

TEL. 275-1385

WHY PAY MORE!

When
Financing
or
Refinancing

— • —
Compare
Before You
Buy
or
Borrow

E. B. STONE FINANCE CO., INC.

DIAL
275-9509

500 N. Greene St.

Nuckles Restaurant

- Barbecue
- Steaks
- Seafood
- Chicken

Car Service
Counter and
Booth Service
Private Dining
Room

3200 N
O'Henry Blvd.
Dial
275-3029

Nuckles Barbecue

3103
Summit Ave.
Dial
272-9190

SOUTHSIDE HARDWARE CO., INC.

POWER TOOL DIVISION
515 S. ELM
TEL. 272-4549

COMPLETE SERVICE IN HARDWARE
FOR OVER SIXTY YEARS, A COMPLETE FARMERS'
AND BUILDERS' SUPPLY SERVICE
TELEPHONE 272-2106

HARDWARE
523-25 S. ELM
TEL. 272-2106

216

CHURCHES—Contd

Mt Zion AME Church 1422 Huffine rd
Mount Zion Baptist Church 220 Bingham
Mt Zion United Holiness Church 1531 McConnell rd
Muir's Chapel Methodist Church 314 Muir's Chapel rd
New Cedar Grove Baptist Church 1124 Retreat
New Garden Friends Meeting House 5800 Friendly rd
(GIfd Col)
New Garden Friends Meeting House 801 New Garden
rd (GIfd Col)
New Light Baptist Church 1807 McConnell rd
New Zion Baptist Church 1127 S Cedar
Newlyn Street Methodist Church 212 E Newlyn
Northside Baptist Church 2200 Cypress
Osborne Road Baptist Church 2309 Osborne rd
Our Lady of Grace Catholic Church 2205 W Market
Our Lady of The Miraculous Medal Catholic Church
1418 Gorrell
Palm Street Congregational Christian Church 1923
Palm
**PARKWAY BAPTIST CHURCH, 1411 Benjamin pkwy,
Tel 274-6388, Pastor's Tel 275-8047**
Parkway Friends Church 3850 West av
Pentecostal Apostolic Holiness Church 313 Gant
Pentecostal Church of The Living God 4011 Hewitt
Peoples Interdenominational Church 3706 High Point
rd
Peoples Methodist Church 1320 Town
Persimmons Grove AME Church 408 S Dolly Madison
rd (GIfd Col)
Phelps Celia Methodist Church 3711 Groometown rd
Phillips Avenue Baptist Church 1608 Phillips av
Pinecroft Baptist Church 3422 Freeman Mill rd
Pleasant Grove Baptist Church 3940 Groometown rd
Pomona Baptist Church 3809 Clifton rd
**PRESBYTERIAN CHURCH OF THE COVENANT, 501 S
Mendenhall, Tel 275-6425**
Providence Baptist Church 125 S Dudley
Proximity Methodist Church 1200 Vine (Prox)
Rankin Baptist Church 3317 Summit av
Reed Curtis Holiness Church 517 Sirkland
Rocky Knoll Baptist Church 501 Churchland
Russell Temperance Christian Methodist Church
1108 Morris
St Andrew's Episcopal Church 2105 W Market
St Andrews Methodist Church 3331 Freeman Mill rd
St Benedict's Catholic Church 435 N Elm
St Francis Episcopal Church 3506 Lawndale dr
St James Baptist Church 536 W Florida
St James Holiness Church 844 Lombardy
St James Presbyterian Church 820 Ross av
St John's Holiness Church 2848 Camborne
St John's Methodist Church 1304 Merritt dr
St Mark's Holiness Church of God 225 Gillespie
**ST MATTHEW'S METHODIST CHURCH, 609 Ashe, Tel
Broadway 5-0317**
Saint Paul Methodist Church 2900 N O'Henry Blvd
St Paul Presbyterian Church 1900 Ontario
St Phillips' AME Zion Church 1211 Ashe
St Pius Tenth Church 2210 N Elm
St Stephen's Congregational Christian Church 1001
Gorrell
Salvation Army Chapel 812 Haywood
SALVATION ARMY THEC, 518-520 S Elm. Tel 273-5573
Second Pilgrim Holiness Church 1305 Ball
Seventh-day Adventist Church 2201 N Elm
Seventh-day Adventist Church 1202 E Market
Shiloh Baptist Church 730 Ashe
**SIXTEENTH STREET BAPTIST CHURCH, 900 16th,
Tel 272-6039, Parsonage Tel 272-6274**
**SKEENS CHAPEL CHURCH, 350 Asheboro, Tel
Broadway 5-1840, Res Tel BRoadway 2-0882**
South Elm Street Baptist Church 2300 S Elm
Southside Baptist Church 2735 Freeman Mill rd

Spiritual Light Church of God The 1208 Cottage Grove
av
Spring Garden Friend Meeting 1608 Spring Garden
Star Mount Presbyterian Church 3501 W Market
Stevens Memorial Baptist Church 3001 Church
Straightway Baptist Church 1809 Catawba av
Tabernacle Baptist Church 1201 S Aycock
Temple Emanuel 713 N Greene
Third Assembly of God 414 Denny rd
Trinity AME Zion Church 445 E Washington
Trinity Methodist Church 2227 Pinecroft rd
True Holiness Church of the Living God 2141 McConnell
rd
True Light Baptist Church 3711 Flint
Union Memorial Methodist Church 1012 E Lee
Union Church of Greensboro 2604 W Market
**UNITED INSTITUTIONAL BAPTIST CHURCH, 802-04
E Market, Tel BRoadway 2-0822, Pastor's Res Tel
273-1259**
Warren Street Methodist Church 620 Warren cor Swain
Wells Temple Church of God in Christ 409 Asheboro
Wendover Avenue Church of Christ 811 W Wendover av
Wesleyan Methodist Church 300 Lawrence
West Avenue Baptist Church 3817 West av
**WEST MARKET STREET METHODIST CHURCH, 302
W Market, Tel Broadway 5-4587**
Westminster Presbyterian Church 3906 Friendly rd
Willomore Street Baptist Church 1632 Willomore
Woodard Memorial Baptist Church 804 Franklin Blvd
Zion Methodist Church 4408 Swift
Zion Temple Holiness Church 2302 Winston

*CITY DIRECTORY LIBRARIES

CITY DIRECTORY LIBRARY, Chamber Of Commerce
225 N Greene, Tel 273-8687 (See Page 73 Buyers'
Guide)

*CITY DIRECTORY PUBLISHERS

HILL DIRECTORY COMPANY, 2910 W Clay, Richmond
30, Va, Tel 359-6001 (See Page 73 Buyers' Guide)

*CIVIC ORGANIZATIONS

GREENSBORO CHAMBER OF COMMERCE, 225 N
Greene, Tel 273-8687

CLAIM AGENTS

PENNSYLVANIA THRESHERMEN & FARMERS
MUTUAL CASUALTY INSURANCE CO, 1038 Home-
land av, Tel 275-6107
United States Fidelity & Guaranty Co 1856 Pembroke
rd Rl

*CLAMPING MACHINES—AIR OPERATED

LANCASTER J M INC, 2915-17 Freeman Mill rd, P O
Box 2462, Tel 299-7565 (See Page 125 Buyers' Guide)

CLAY PRODUCTS

Pine Hall-Pomona Corp 1705 Battleground av
Pomona Pipe Products Co 4617 W Market



REAL ESTATE
SALES — APPRAISERS

M.L.S.

1044 W. Market St.

LOWDERMILK REALTY INC.

"If It's Real Estate,
It Will Pay You To See Us."

INSURANCE

Tel. 275-8536

LEWIS CONTRACTING CO.

CONCRETE CONSTRUCTION — ASPHALT PAVING

348 W. LEE ST.

(SEE PAGE 51 BUYERS' GUIDE)

DIAL 272-0118

LUMBER
BUILDING MATERIALS

**MONSEES
-WRENN
LUMBER
CO., INC.**

"Where Quality
Makes The
Difference"

- Kitchen Cabinets
- Formica Tops
- Millwork
- Louvers
- Windows
- Doors
- Sheetrock

**BIRD
ROOFING**

Dial
274-1577

517
Prescott St.

REAR 1604 VICTORY

DEPENDABLE BLOW PIPE CO.
DUST SYSTEMS DESIGNED AND INSTALLED
INCINERATORS BUILT AND INSTALLED
TEL. Cypress 9-2951

217

*CLEANERS

BLUE BIRD CLEANERS INC

1613 MADISON av
TELEPHONE BRowdway 3-2270
BRANCH
FRIENDLY SHOPPING CENTER
ELIZABETH av
TELEPHONE 292-1400

*CLEANERS-DRY

WADE'S DRY CLEANING CO INC, Main Plant 607 S Elm, Tel BRowdway 2-7422; Branches: 203 E Sycamore, Tel 274-0050; 326 W Washington; 216 W Gaston, Tel BRowdway 4-6844; 915 Gorrell; 1619 Gorrell, Tel BRowdway 4-9537 and 1406 E Market (See Page 75 Buyers' Guide)

CLEANERS and DYERS

American Dry Cleaners 513 Summit av
Bessemer Avenue One Hour Cleaners 2805 E Bessemer av
Bill's Cleaners 3612 Summit av
Blue Bird Cleaners Inc 1613 Madison av and 3134 Elizabeth av
Brady's Cleaners 3906 E Bessemer av
Burnett Sanitary Cleaners 1932 E Market
CAMPBELL'S CLEANERS, 2128 McConnell rd, Tel 273-2146 (See Page 76 Buyers' Guide)
College Cleaners & Automat Laundry 5713 Friendly rd (Glfd Col)
East-N Cleaners 1507 E Market
Elam Cleaners & Laundry 602 S Elam av
Fordham's Cleaners & Launderers 1900 Spring Garden
Fordham's Inc (br) 4506 High Point rd
Foushee's Dry Cleaners 1400 E Market
Fox Cleaners & Laundry 3703 Clifton rd (br) 409 Tate (plant) 1802 Battleground av
Frye & Webster Cleaners & Laundry 608 Elwell av
(For branches see Alphabetical Section)
Gaston Street Cleaners Inc (br) 829 W Lee
Gate City Cleaners 1402 Glenwood av
Glenwood Cleaners 1317 Grove
Guilford Dry Cleaners 402 E Market
Holt Cleaning Co 1306 Spring Garden
J B's Sno White Cleaners-Laundry 501 N Greene
Jenkins Dry Cleaning 529 S Elm
Lane's Clean Corner (br) 2206 Church
Lucas Cleaners 1005 Spring Garden
McAden's Dry Cleaners 818½ Ashe (br) 900 Lincoln
New Era Cleaners 2107 Ashe
North Elm Cleaners 2103 N Elm
O'Henry Cleaners 3201 Summit av
One Hour Martinizing 211 W Gaston
One Hour Valet Inc 117 W Market
Peerless Cleaners 120 Bishop
Royal Cleaners 2148 Lawndale dr
Smith Dry Cleaning 207 N Davie 3010 High Point rd
Sno-White Cleaners & Laundry 511 S Elam av
State Street Cleaners 220 State
Summit Center Cleaners & Laundry 920 E Bessemer av
Tate Cleaners 873 S Elm
Vines One Hour Dry Cleaning Co 828 Ashe
Wade's Dry Cleaning Co Inc 607 S Elm 203 E Sycamore 326 W Washington 216 W Gaston 915 Gorrell 1619 Gorrell 1406 E Market
ZEB'S CLEANERS INC, 363 W Lee, Tel 274-5353

CLEANING COMPOUNDS—MANUFACTURERS

Compact Distributing Co 1834 Pembroke rd R6
Gra-Kem Corp Lees Chapel rd

CLERGYMEN

Alexander Pinkney K 938 W McCulloch
Allred James M (Bapt) 3911 Hewitt
Alston Perceal O 812 Oxford
Anderson Chas W (Bapt) 1012 Broad av
Anderson J Neal (Meth) 1911 Peal ter
Armstrong C C (Meth) 1417 Huffine rd
Armstrong Wm P 3707 Hope ct
Asher Joseph (Hebrew) 102 Batchelor dr
Austin Don C 1117 Westridge rd
Avery Rufus C 2115 Patterson
Barnes Saml G 1017 S Aycock
Beaman Charles G jr (Meth) 113 Forestdale dr
Bedford William B 1608 Eland dr
Bennett Wm L (Bapt) 2904 Orange
Berg K D (Bapt) 2904 Orange
Bergren Richd T 2219 Friendly rd
Birdseye Irving E (Presby) 3006 Dellwood dr
Bishop Cecil (Meth) 2011 Asheboro
Bishop J Monte (Bapt) 119 S Holden rd
Black Dug (Meth) 221 Durahm
Blackburn Noah H (Bapt) 2004 Fairfax rd
Blythe Norman L (Bapt) 3611 E Bessemer av
Bowen Claud B (Bapt) 203 N West Greenway
Bowers Thurman F RD4 Box 132
Bowles Chas P (Meth) 2100 W Market
Boyd Nathan (Bapt) 2014 Lutheran
Bradley Erman F (Meth) 2308 Rocky Knoll rd
Brady Howell V (Bapt) 808 Lowdermilk
Branson B Russell 5818 Cope ct (Glfd Col)
Bristow Talmadge H 2010 E Cedar Fork
Brooks Dannie D Mrs 1417 E Market
Brower Wm D (Meth) 609 Watson
Brown Wm T (Presby) 6123 Archdale dr (Glfd Col)
Brown Wm T (Meth) 528 Julian
Burcham Shuble M 420 Asheboro
Caldwell Fredk D (Meth) 902 Douglas
Caldwell G Haven (Meth) 710 Douglas
Carroll J Elwood (Meth) 305 N Ridgeway dr
Carter Norman S 1517 Lexington av
Cartledge Jack 3518 Church Street extn
Cates J Elmer (Bapt) 1201 S Aycock
Caudle Wm S (Bapt) 3319 Summit av
Causey Richd W (Bapt) 403 N Mendenhall
Chandler Raymond C (Bapt) 1805 Trogdon
Chelwell John A (Bapt) 3418 Freeman Mill rd
Coleman Howard L (Meth) 2310 Cherokee dr
Cope Howard W 1008 Willowbrook dr
Corry John G (Meth) 1200 Julian
Craven E Egbert (Bapt) 1327 Tucker
Crawford Clarence C 908 Stephens
Curberth Geo D (Meth) 111 Macy
Culbreth Wm M (Presby) 1205 Colonial av
Davis John L (Presby) 3104 S Elm
Daye Carl T 4108 Phillips av
Dolan H (Cath) 2210 N Elm
Dooley Kenneth R 2008 Boulevard
Douglas Julius T (Presby) 908 Salem
Drum Maury M (Luth) 3413 Cloverdale dr
Duncan Wm A jr (Bapt) 719 Westland dr
Early Paul D (Bapt) 2502 Immanuel rd
English Carl D 3100 Shamrock dr
Evans Fredk W jr (Presby) 2405 Walker av
Flora Joseph W (Presby) 2911 Northampton dr
Fortenberry Howard F 1701 Hardie
Freeman Arth R (Cath) 2201 W Market
Freeman Thos D 610½ E Market

it's



...you bet!

THESE
WILL
BE
YOURS

\$100 \$100 \$100

FOR EACH
APPROVED
NEW
CUSTOMER
YOU
SEND US

HOME FINANCE CO.

OF GREENSBORO
INC.

AUTO
LOANS

200 N.
EUGENE

TELS.
BROADWAY
2-4180
AND
BROADWAY
2-4189

CYPRESS ELECTRIC CO.



COMMERCIAL
INDUSTRIAL
RESIDENTIAL

call us
for
estimates



705
WICKER ST.

TELS.
299-2914
AND
299-1704

Furniture
Carpets

GUILFORD GALLERIES, INC.

Interiors

Draperies
Accessories

341-363 N. Elm St.

Tel. 274-5478

218

CLERGYMEN—Contd

Freeman Ulmer N 1703 Rayston dr
Gardner Ernest B 812 Haywood
Garrison Joseph M (Presby) 214 N Ridgeway dr
Gauldin H Paul (Bapt) 1909 Way rd
Gibson Robert E 3606 Wiltshire dr
Graves Cranor F (Cath) 109 W Smitn
Graves Prince E (Bapt) 1015 Duke
Green John K 3850 West av
Greene Talmadge A 2013 E Cedar Fork
Griffies Shelton G (Bapt) 905 Lincoln
Guthrie David V (Epis) 215 W Fisher av
Hairston Otis L (Bapt) 504 Asheboro
Hairston Ralph B 2004 E Florida
Hall Wm H (Bapt) 1117 Martin
Hamilton David A (Meth) 312 Muirs Chapel rd
Hargett Fredk A 801 Duke
Harris Hollis W 1542 McCormick
Harris John G (Meth) 302 Lawrence
Harrison Morton W (Bapt) 1702 10th
Hauser Joseph (Meth) 3713 E Bessemer av
Hawkins W Thornton (Meth) 413 Boxwood dr
Henderson Lottie V 628 Arlington
Herman Carl F (Epis) 200 Waverly way
Herring Marvin L 1907 Merritt dr
Heyne Russell A 807 Westridge rd
Hicks Mattie B Mrs 1214 Gray
Hicks Richard L (Epis) 1605 Lansdown
Higgins Alf W 313 Gant
Hinis J W (Bapt) 2913 Church
Hipps R Harold (Meth) 202 Beverly pl
Holder Walter W 1508 20th
Holt Minnie F 243 W Whittington
Hopkins John R 203 Huffman
Huffstetler Perry J jr (Bapt) 441 Creekridge rd
Hunt Jesse A (Luth) 736 Julian
Hyler Geo B (Bapt) 2215 Vine (Revo)
Illich Fredk S (Luth) 1017 Ross av
Jacobs Chas (Cath) 1414 Gorrell
Johnson Chas F (Bapt) 709 Cole
Johnson Morris L (Meth) 2508 Husbands
Johnson Walter N (Meth) 1000 Julian
Johnson Wardell F (Bapt) 1115 Martin
Johnson Wm D (Bapt) 611 Martin
Jones Eliza G Mrs 712 Tipton pl
Jones M J 623 Oak
Jones Marion B 1900 Larkin
Jones Robt M 2512 Berkeley pl
Kerr Dewey W 2206 Rheims dr
Key Joel T (Meth) 1729 E Cone blvd
Kling Simcha (Hebrew) 612 E Lake dr
Lindeman Clarence W 4200 Gentry
Loeffler Paul J (Cath) 1414 Gorrell
Loftis Wm C 2103 Freeman Mill rd
Love Eug J (Bapt) 3119 Freeman Mill rd
Love John H (Bapt) 228 Bingham
Love Robt H 1205 Wylie pl apt C
Lynch Lorenzo A (Bapt) 1007 Broad av
Mackay Harold G 3714 Freeman Mill rd
Madison J Clay (Meth) 1130 Westridge rd
Marcopoulos Nicholas (Greek Orth) 131 1/2 Oak ct
Massey Rigdon R 300 E Newlyn
Mayer Robt F (Luth) 2008 Wright av
McCollum James E (Meth) 2121 McConnell rd
McCann Jerry C (Presby) 2106 Crestridge rd
McCluskey Robt I 808 Silver av
McCue Richd T (Cath) 2201 W Market
McMillian James E (Presby) 1628 Dunbar
McRee Mathew N 1013 Willow rd
McSween Allen C (Presby) 304 Waverly way
Medley Frank K J 500 Macon
Melvin Virgil L (Meth) 1915 Peeler
Morgan Paul L (Luth) 2301 Hathaway dr
Morgan Robt L 110 E Newlyn

Morton Monroe H 510 Julian
Mott John C (Epis) 211 W Bessemer av
Mullis Dwight B (Meth) 305 N Ridgeway rd
Murray Curtis C (Meth) 1305 Summit av
Needham Eug W (Meth) 2601 Pisgah Church rd
NeSmith Saml L 2420 Battleground rd
Nichelson Herman E 414 Denny rd
Nifong Byron (Meth) 1505 Glenwood av
Norman Geo I 4203 Antilla pl
Norman Olga M Mrs 4203 Antilla pl
Orders James W (Presby) 1729 McKnight Mill rd
Palmer G Melvin 110 N Lindell rd
Parker A Leroy (Bapt) 1710 W Market
Patterson Roy K (Presby) 1511 Guest
Patton Dewitt H 3813 Broadacres dr
Perdue Charlie C (Bapt) 1546 Lovett
Person Curtis H 1003 Dunbar
Phelps Grandison M (Meth) 537 E Bragg
Phibbs A Frank (Meth) 1215 16th
Pitts D Aldean 901 New Garden rd (Glfd Col)
Powell John J (Meth) 808 Mark pl
Powell Odell J 212 W Cornwallis dr
Primm Gerald C (Bapt) 1307 Summit av
Putnam Roy C (Meth) 2229 Pinecroft rd
Rahenkamp Wm T 1202 Pinecroft rd
Raines James A 1505 N Eblam av
Rayle Robt E jr 1000 Portland
Redhead John A jr (Presby) 301 Fisher Park cir
Rice George W 1410 Ivy Hits
Richmond Alese L L (OD) 503 S Benbow rd
Riggs W Paul (Bapt) Hackney rd (Glfd Col)
Rink James E (Meth) 1505 Glenwood av
Ritchie Carl L (Luth) 3900 Frazier rd
Robinson Peter C (Epis) 3415 Wiltshire dr
Roe H D (Bapt) 1009 Olive
Ross John H 1203 McCormick
Ross Perry G 308 Pisgah Church rd
Rypins Fred I 613 Woodland dr
Scott Claude C (Meth) 2001 McConnell rd
Sellers Liston 2310 Spencer
Shannon Chas E (Meth) 1905 Madison av
Sheppard Wm D 1914 E Cedar Fork
Shuford John W (Meth) 509 Bennett
Shumate C Ray (Bapt) 1404 Clermont
Sikes Paul E 809 W Wendover av
Smallwood Ralph E 600 Coapman
Smith C Moody (Meth) 1405 W Wendover av
Smith Clyde E 1538 Lovett
Smith Geo E (Meth) 3910 Gilmore dr
Smith Geo W 1815 Asheboro
Smith Napoleon B 1502 Dunbar
Smith Wm S (Bapt) 3711 West av
Smithwick Edwin L (Bapt) 1516 Kindley
Sneed G Marvin jr (Meth) 1322 Town
Sox Saml L (Luth) 404 S Aycock
Stanley Joseph T 1712 McConnell rd
Starnes Shirley J 109 S Tremont dr
Stephenson John P (Presby) 1116 Lexington av
Stevens John V 2808 Holmes rd
Stewart Wilson L (Bapt) 3302 Nathaniel rd
Strader Lindsey F (Meth) 1705 Madison av
Strong Chas W 2406 Madison av
Stroud Calvin A (Meth) 505 S Benbow rd
Summey Thos A jr (Meth) 206 S West Greenway
Temple Kenneth E 3707 West av
Thompson Chas L 2004 Spring Garden
Thompson James R (Bapt) 103 Lawrence
Turner Roger W (Meth) 202 S West Greenway
Tucker Wilbur J (Meth) 1115 S Benbow rd
Varker Wm D (Presby) 3908 Friendly rd
Wall Ronald E (Bapt) 2410 Madison av
Wall Vincent G (Bapt) 3918 Baylor
Watson Annie R 1514 E Market
Welch Bobby jr (Bapt) 3832 Greenpoint dr



VESTAL'S FLOWER & GIFT SHOP

FLOWERS FOR ANY OCCASION

CITY WIDE DELIVERY

SUMMIT SHOPPING CENTER-948 SUMMIT AVE.

TEL. 275-7272

BUSINESS

**HOME
INDUSTRY**

709 BATTLE GROUND AVE.

Godwin & Reese
INSURANCE AGENCY

FIRE

**CASUALTY
BONDS-LIFE**

TEL. BRoadway 5-8591

219

CLERGYMEN—Contd

Wells Robt J 1036 S Aycock
Wells Wm M jr (Meth) 1712 Madison av
Wells Wyoming 1401 S Benbow rd
Westbrook Luther J (Bapt) 1810 Larkin
Whedbee Wm J jr (Bapt) 1812 Woodmere dr
Whitener James C 4200 Gentry
Wiggs James E 1304 McCormick
Wildier Jack B (Bapt) 2200 Vanstory
Williams Sol E 851 Broad av
Willmon J Conrad 2109 Larkspur dr
Wilson Geo W (Bapt) 1503 Walnut
Wilson William G (Bapt) 3502 Vernon
Winslow Leslie N 717 Mayflower dr
Wishon Thos G 2009 Textile dr
Wisseman Wm E 103 N West Greenway
Wood D Clifton (Meth) 314 Broadview
Wrenn Lexie F 714 Gillespie
Young Sherman R (Bapt) 3909 Clifton rd

CLINICS

Benbow Road Medical Center 500 S Benbow rd
Cancer Clinic 300 E Northwood
Gilmore Clinic Inc 342 N Elm
Stockton Chiropractic Clinic 1625 Spring Garden

***CLOTHES PRESSERS and CLEANERS**

SMITH DRY CLEANING, 207 N Davie, Tel BRoadway 2-8057; 3010 High Point rd, Tel 292-2280 and Pleasant Garden, N C
WADE'S DRY CLEANING CO INC, Main Plant 607 S Elm, Tel BRoadway 2-7422; Branches: 203 E Sycamore, Tel 274-0050; 326 W Washington; 216 W Gaston, Tel BRoadway 4-6844; 915 Gorrell; 1619 Gorrell, Tel BRoadway 4-9537 and 1406 E Market (See Page 75 Buyers' Guide)

***CLOTHING—CAREER, COLLEGE and YOUNG MATRONS**

MONTALDO'S

HIGH FASHION CLOTHES for CAREER, COLLEGE and YOUNG MATRONS MISSES and JUNIOR SIZES COLONY SHOP and SPORTS WEAR SECOND FLOOR 200 N ELM TELEPHONE 275-1633 (See Page 46 Buyers' Guide)

***CLOTHING—CHILDREN'S—RETAIL**

SCOTT'S CHILDREN'S SHOP, 2154 Lawndale dr, Tel 272-0476

***CLOTHING—CREDIT**

MOSKIN'S CREDIT CLOTHING, 231 S Elm, Tel BRoadway 4-0272

***CLOTHING—FOR THE FAMILY**

SEARS, ROEBUCK AND CO, 201 N Eugene at Gaston, Tel BRoadway 5-8511 (See Page 71 Buyers' Guide)

SEARS, ROEBUCK AND CO (Catalog Tel Orders), 2600 Lawndale dr, Tel BRoadway 5-9311

***CLOTHING—LADIES' and MISSES'—READY-TO-WEAR**

PRAGO-GUYES INC, Downtown 125-27 S Elm and Northeast Shopping Center 1000 Summit av, Tel Both Stores BRoadway 3-1957 (See Page 9 Buyers' Guide)

***CLOTHING—MEN'S**

BARTH'S MEN'S SHOP

VAN HEUSEN SHIRTS
FREEMAN SHOES
JANTZEN SPORTSWEAR
NATIONALLY ADVERTISED BRANDS
OPEN TILL 9 PM MON THRU FRI
2220 CHURCH
TELEPHONE 275-6044

***CLOTHING—MEN'S—RENTAL**

FORMAL WEAR SHOP, 120 N Davie, Tel 274-5882, Nights and Holidays Tel 272-8469

CLOTHING—MEN'S—RETAIL

THALHIMERS-ELLIS-STONE, 203-211 S Elm, Tel 274-4661 (See Page 70 Buyers' Guide)

YOUNTS-DEBOE CO

MEN'S CLOTHING and FURNISHINGS
NATIONALLY ADVERTISED LINES
106 N ELM
TELEPHONE 273-3443
YOUNG MEN'S DEPARTMENT
2d FLOOR
TELEPHONE 273-3445
(See Page 44 Buyers' Guide)

***CLOTHING—MEN'S—YOUNG MEN'S and BOYS'—RETAIL**

VANSTORY CLOTHING CO

"GREENSBORO'S COMPLETE OUTFITTERS FOR MEN and BOYS SINCE 1890" NATIONALLY ADVERTISED CLOTHING and ACCESSORIES
JEFFERSON STANDARD BLDG
107-109 N ELM
TELEPHONE 275-2807
(See Page 43 Buyers' Guide)

CLOTHING—RENTAL

Formal Wear Shop 120 N Davie

CLOTHING—RETAIL

Banks Clothing Co 337 S Elm



**H.
IVON
BELL
JR.**

**Landscape
Contractor**

(See Pages 121 and 182 Buyers' Guide)

113 McIver

Tel.

273-2152



**Leon's
Beauty
Salons**

Members of
Hair Fashion
Council of
America

Two
Famed Salons

Tate St. At
Walker
340 Tate St.
TEL.
273-1726

Friendly
Suburban
Salon
Friendly
Shopping
Center
3120
Friendly Rd.
Tel.
292-1212

CONTRACTOR

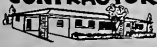

RESIDENTIAL
COMMERCIAL

W. F. NEEDHAM

General Contractor
ALL TYPES OF BUILDING
— FREE ESTIMATES —
3809 Holt's Chapel Rd.

INDUSTRIAL
INSTITUTIONAL

TEL. 272-5186

E. B. SETZER
Grading & Construction Co., Inc.

- ☆ **CRANE SERVICE**
- ☆ **DITCHING**
- ☆ **STEEL ERECTION**
- ☆ **DRAGLINE WORK**
- ☆ **CONCRETE POURING**
- ☆ **PHONES**
- 274-7796**
- and
- 274-2558**
- 686**
- Percy St.**

SQUARE DEAL MOTORS

- EXPERT TUNE-UP & MOTOR REPAIRING**
- "MAC" AND RALPH**

Overhauling
 Our Specialty

2009 E. Market

GUILFORD COUNTY'S "HOST FROM COAST TO COAST"

U.S. Hwy. 29 N. at 16th, Greensboro
 U.S. Hwy. 29-70 at 220 S. Greensboro
 U.S. Hwy. 29-70 at W. Green Dr., High Point

Holiday Inn

3 LOCATIONS — 261 UNITS

Air Conditioned Rooms with TV and Radio
 Restaurants — Swimming Pools

220

CLOTHING—RETAIL—Contd

Barth's Men's Shop 2220 Church
 Benlee's (women's) 936 Summit av
 Blumenthal's Store (men's) 358 S Elm
 Brooks-Wilson (women's) 119 S Greene
BROWNHILL E L INC, 108 N Elm, Tel Broadway 3-9411
 Brownhill's Little Shop (women's) 435 Tate
 Campus Cupboard (women's) 333 Tate
 Carolina Industrial Outlet Store (children's) 364 Ashe
 Cato's Women's Wear 2222 Church
 Contessa Ltd 2216 Church
 Cornatzer & Mock Inc 121 W Market
 Darling Shops (women's) 1028 Summit av
 Diana Shops (women's) 206 S Elm
 Economy Store The 536 S Elm
 Elite Clothiers 1322 E Market
 Ellis-Stone Young World & Maternity Shop 940 Summit av
FASHION SHOP (Women's), 221 S Elm, Tel 273-1155
 Fesmore Clothing Co Inc (men's) 930 Summit av
 Gin-Ettes Inc (women's) 2152 Lawndale dr
 Gladys Shoppe The (women's) 119 N Elm
 Good Friend Shop (women's) 229 S Elm
GRAYSON-ROBINSON'S (Women's and Children's), 226 S Elm, Tel Broadway 4-4653
 H & H Clothing Co 131 S Davie
 Hall-Putnam Clothing Co Inc (men's) 110 N Elm
 Hill Guy Inc (men's) 611 Friendly Center rd
 Hy-Way Cottage (women's) 3113 Battleground rd
 Johns Ralph Co Inc 243 E Market
 Johnson & Aubert Clothing Co (men's) 120 N Elm and 2180 Lawndale dr
 Juanita's Lingerie Shop (women's) 920 Gorrell
 Junior Circle Shop (children's) 608 Friendly Center rd
 Kaley's (women's) 236 S Elm
 Lashley Gene Inc (men's) 107 W Gaston
 Laurie's Sports Wear (women's) 1012 Summit av (br) 621-23 Friendly Center rd
 Leed's Furniture & Appliance Co 342 S Elm
 Madison Dolly Shop 611 S Dolly Madison rd (Glf'd Col)
 Mangel's of Greensboro Inc (women's) 216 S Elm
 Mayo's G & W Clothing Inc (men's) 223 S Elm
 McDade's Inc (men's) 100 N Elm
 Miller's (women's) 120 S Elm
 Montaldo's (women's) 200 N Elm
 Moore-Watson Clothing Co (men's) 325 S Elm
 Moskins Credit Clothing 231 S Elm
 Nancy's (women's) 1463 E Cone blvd
 National Shirt & Hat Shop Inc 215 S Elm
 National Shirt Shops (men's) 106 S Elm
 Pied Piper Inc (children's) 2218 Church
 Prago-Guyes Inc 125-27 S Elm 1000-1032 Summit av
 Read's Uniform Center (women's) 218 N Elm
 Ruth's Shop (women's) 127 W Market
 Scotty's Children's Shop (children's) 2154 Lawndale dr
 Slack Shop The (men's) 301 S Elm
 Sock Shop 109 Bishop
 Sport Fashions (women's) 126 W Sycamore
 Thrift Shop The 354 S Elm
 Vanstony Clothing Co (men's) 107 N Elm
 Variety Discount House 1402 E Market
 Wrenn Clothing Co 530 S Elm
 Wright's Clothing Store Inc (men's) 201 S Elm
 Younts-DeBoe Co (men's) 106 N Elm

CLOTHING—USED

Helping Hand Mission Thrift Shop 900 Asheboro
 Junior League Bargain Box The 218 S Greene
 Moore's Variety Store 132 E Washington
 Tomlinson's Bargain Store 410 E Market

***CLOTHING—WOMEN'S—RETAIL**

THALHIMERS-ELLIS-STONE, 203-211 S Elm, Tel 274-4661 (See Page 70 Buyers' Guide)

CLOTHING—WOMEN'S—WHOLESALE

Stott W H & Associates 1856 Pembroke rd R7

***CLOTHING—WOMEN'S and MISSES'—RETAIL**

MONTALDO'S, 200 N Elm at Gaston, Tel 275-1633 (See Page 46 Buyers' Guide)

***CLOTHING DEALERS—MEN'S and BOYS' RETAIL**

BELK'S DEPARTMENT STORE, 101-111 S Elm cor Market, Tel Broadway 5-0461; Suburban Store Friendly Shopping Center, Tel 292-0960 (See Page 69 Buyers' Guide)

***CLOTHING DEALERS—MEN'S and YOUNG MEN'S—RETAIL**

HALL-PUTNAM CLOTHING CO INC, 110-112 N Elm, Tel 272-6553 (See Page 42 Buyers' Guide)

***CLOTHING DEALERS—WOMEN'S and MISSES'—RETAIL**

BELK'S DEPARTMENT STORE, 101-111 S Elm cor Market, Tel Broadway 5-0461; Suburban Store Friendly Shopping Center, Tel 292-0960 (See Page 69 Buyers' Guide)
BROWNHILL E L INC, 108 N Elm, Tel Broadway 3-9411

CLOTHING MANUFACTURERS—CHILDREN'S

Carolina Industrial Manufacturing Co 364 Ashe

CLOTHING MANUFACTURERS—MEN'S

BLUE BELL INC, 335 Church, Tel Broadway 5-9392 (See Page 47 Buyers' Guide)

CLOTHING MANUFACTURERS—WOMEN'S

Bates Nitewear Co Inc 1120 E Bessemer av
BLUE BELL INC, 335 Church, Tel Broadway 5-9392 (See Page 47 Buyers' Guide)
 Dixie Belle Textiles Inc 322 S Davie
 Jeanie Sportswear by Blue Bell 3025 S Elm

CLUBS

AAA American Automobile Association (auto) 459 W Market
 Alonon Club (private) 317 N Greene
 American Business Club 124 N Elm
 American Dinner Clubs 125 S Elm R320
 Bamboo Lounge (private) 1601 E Market
 Carolina Motor Club Inc (auto) 459 W Market
 Christian Business Men's Club 124 N Elm



CAROLINA REALTY COMPANY

SALES - APPRAISALS - LEASES - RENTALS - PROPERTY MANAGEMENT
1044 W. Market St. Tels. 272-5357 and 274-1334





TRADERS CHEVROLET CO., INC.

SALES AND SERVICE

GENUINE CHEVROLET PARTS AND ACCESSORIES

215-217 E. MARKET ST.

TELS. BROADWAY 2-2146 — BROADWAY 2-2147

221

CLUBS—Contd

Christian Business Women's Club 124 N Elm
 Club 24 (civic) 105 S Davie
 Club 24 (social) 600 Church
 Drug Auxiliary Club 124 N Elm
 Elks Club (social) 1949 Battleground rd
 Elm Street Weaving Co 1101 Arlington
 Exchange Club (civic) lobby 101 Bellemeade
 Fireman's Club Pisgah Church rd
 Gate City Kiwanis Club (civic) 124 N Elm
 Gate City Lions Club (civic) 124 N Elm
 Gate City Toastmasters Club (social) 124 N Elm
 General Greene Civitan Club (civic) 124 N Elm
 Green Valley Golf Course Westover ter nr Pembroke rd
 Greensboro Coin Club 124 N Elm
GREENSBORO COUNTRY CLUB, 410 Sunset dr, Tels:
 Office 275-8506, Grill Broadway 5-7021, Locker
 Room Broadway 2-7821, Golf Shop Broadway 2-4364
 Greensboro Credit Women's Club 124 N Elm
 Greensboro Garden Center (social) 201 N Eugene
 Greensboro Generals Hockey Club 1921 W Lee
 Greensboro Woman's Club (social) 223 N Edgeworth
 Hardrock Coffee Club 124 N Elm
HAYES-TAYLOR MEMORIAL YMCA, 1101 E Market,
 Tel Broadway 2-0197
 Jefferson Standard Country Club 1420 New Garden rd
 Kiwanis Club (civic) lobby 101 Bellemeade
 Lions Club (civic) 105 S Davie
 Merchants & Manufacturers Club 103 Bellemeade
 Optimist Club 124 N Elm
 Piedmont Sales Executives Inc (business men) 1107 W
 Market
 Pilot Club (civic) 124 N Elm
 Plantation Supper Club (night) 3500 High Point rd
 Quota Club (civic) 124 N Elm
 Rotary Club (civic) lobby 101 Bellemeade
 Sedgfield Club Inc (country) Sedgfield
 Sertoma Club (civic) lobby 101 Bellemeade
 Sertoma Club (civic) 105 S Davie
 Starmount Forest Country Club 3900 Starmount dr
 Summit Rotary Club (civic) 124 N Elm
 Vick's Club 736 Milton
 Warnersville Recreation Center 601 Doak
 Wenoca Club 124 N Elm
 Y M C A Business Men's Health Club 517 W Market

*CLUBS—COUNTRY

GREENSBORO COUNTRY CLUB, 401 Sunset dr, Tels:
 Office 275-8506, Grill Broadway 5-7021, Locker
 Room Broadway 2-7821, Golf Shop Broadway 2-4364

COAL DEALERS—RETAIL

BERRY COAL & OIL CO, Main Office 2200 E Besse-
 mer av, Tel 273-8663, Coal Yard 116 W Bragg, Tel
 275-9653 (See Page 49 Buyers' Guide)
BESSEMER COAL CO, 110 Pine, Tel BRoadway 2-8992,
 Nights Tel BRoadway 2-3607
 Buffalo Rock Inc 804 W Lee
 City Coal & Oil Co (ofc) 126½ W Sycamore R302
 Greensboro Ice & Coal Co Inc 407 Prescott
 Ham Coal Co 202 W Lewis
 Hodgin Coal & Oil Co 121 W Bragg
 Hunt Coal Co 200 S Dean
 Lloyd's Fuel Co 115 Pearson
 Parker Coal & Oil Co 620 Fulton
 Smith Coal & Oil Co 110 Gillespie

SNEED FADWMAR

LOW PRICES ON
 HEATING and
 COOKING COAL
 WILL MAKE REGULAR
 DELIVERIES
 500½ LINDSAY
 Sun Coal & Seed Co 1013 Battleground av

*COAL DEALERS—RETAIL and WHOLESALE

GREENSBORO ICE & COAL CO INC, 407 Prescott, PO
 Box 357, Tel 272-3171 (See Pages 49 and 90 Buyers'
 Guide)
HAM COAL CO, 202 W Lewis, Tel Broadway 2-7474
 (See Page 48 Buyers' Guide)

COAL DEALERS—WHOLESALE and BROKERS

Island Creek Coal Sales Co 1834 Pembroke rd R4
 Leckie Coal Co Inc 153 Bishop R204
 North American Coal Corp 1844 Pembroke rd
 Pickands Mather & Co 102 N Elm R717

*COAL and OIL DEALERS

LOYD'S FUEL CO, 115 Pearson, Tel BRoadway 2-8002

*COCA-COLA BOTTLERS

GREENSBORO COCA-COLA BOTTLING CO, 2411
 High Point rd, Tel 292-1641 (See Page 50 Buyers'
 Guide)

*COFFEE COMPANIES

FLEETWOOD COFFEE CO, 862 Raleigh (ORD), Tel
 Broadway 4-6349

COFFEE ROASTERS

Fleetwood Coffee Co 862 Raleigh (ORD)

*COFFEE SHOPS

KING COTTON HOTEL, 101-07 S Davie cor E Market,
 Tel Broadway 2-8181
MATT'S COLLEGE INN, 407 Tate, Tel 272-9500 (See
 Page 159 Buyers' Guide)

*COIFFURES

CLEO'S HAIR STYLING SALON, 221 W Sycamore, Tel
 275-9262 (See Page 31 Buyers' Guide)

*COIN DEALERS

JACKSON COIN CO, 2700-2704 Oakcrest av, Tel
 272-2783

*COKE and CHARCOAL—DEALERS

HAM COAL CO, 202 W Lewis, Tel BRoadway 2-7474
 (See Page 48 Buyers' Guide)

LIVE BETTER
 ELECTRICALLY



YOU GET A
 Lot FOR A
 VERY Little!

My Services
 Are Many,
 My Wages
 Are Low,
 I'm Ready On
 the Instant
 At Your
 Command
 To Go.

DUKE POWER COMPANY



Real Estate



SALES



BUILDERS



APPRAISERS

KEY
Realty Co

1020 E.
 WENDOVER
 AVE.
 275-7242

DEPARTMENT STORE

203-211 South Elm Street
 TELEPHONE [ALL STORES]
 274-4661

Thalhimer-Ellis-Stone

(SEE PAGE 70 BUYERS' GUIDE)

YOUNG WORLDS

Friendly Shopping Center
 and
 Summit Shopping Center

READ
AND USE

GREENSBORO

NEWS
AND
RECORD

WANT
ADS

PHONE
BROADWAY

3-8611

FOR
RESULTS!



DIXIE
SALES

COMPANY INC.

Automotive
Service
Delco
Batteries - Parts

BEAR
ALIGNMENT
SERVICE
SMALL
GASOLINE
MOTORS
SALES and
SERVICE

327-29
Battleground
Ave.
TELS.
Broadway 2-5773
and
Broadway 3-6964



NORTH CAROLINA NATIONAL BANK

"Your Bank in Greensboro"
12 CONVENIENT OFFICES TO SERVE YOU
Main Office — Jefferson Standard Building — 101 North Elm Street



222

COLD STORAGE WAREHOUSES

Rucker Cold Storage Co Inc 911 Raleigh

*COLISEUMS

GREENSBORO WAR MEMORIAL AUDITORIUM &
COLISEUM, 1921 W Lee at Valley Park rd, Tel
292-1222 (See Tabbed Insert at Beginning of Alpha-
betical Section and Page 7 Buyers' Guide)

COLLECTIONS

CREDIT BUREAU OF GREATER GREENSBORO INC,
212 W Gaston, Tel 273-8255
CREDIT CONTROL ASSOCIATION, 4 Cutchin Bldg
202½ W Market, Tel 275-4821

Greensboro Merchants Association Inc 212 W Gaston
MEDICAL-DENTAL CREDIT BUREAU (Division of
Credit Bureau of Greater Greensboro Inc), 212 W
Gaston, Tel 273-8255

SOUTHERN SERVICE CO INC, 520-22 Guilford Bldg
301-03 S Elm, Tel Broadway 2-8134

*COLLEGES

AGRICULTURAL & TECHNICAL COLLEGE OF NORTH
CAROLINA AT GREENSBORO THE, 312 N Dudley,
Tel Broadway 3-1773

*COMMERCIAL ACCEPTANCE

TERM PLAN INC, 257 N Greene, Tel 274-2463 (See
Page 87 Buyers' Guide)

*COMMERCIAL BUILDERS

MOSEY C E & SONS, 215 Greenside dr, Tel Broadway
5-4797 (See Page 62 Buyers' Guide)

*COMMERCIAL LOANS

NORTH CAROLINA NATIONAL BANK, Main Office
Jefferson Standard Bldg 101 N Elm, Tel 275-9571
(For Branches See Alphabetical Section and Page 29
Buyers' Guide)

*COMMERCIAL PRINTERS

ALLRED PRINTING CO, 409 S Greene, Tel Broadway
2-2554
CAROLINA PRINTING CO INC, 308 N Greene, Tel
274-7623

COMMUNICATING SYSTEMS

Executone Systems Co 1317 N Elm
Reisenweaver Communications Inc 3611 Holt's Chapel
rd
Selectrocom Corp The 1506 Mill
Southeastern Sight & Sound Corp 3903 E Bessemer av
Thore Electronics 1602 Summit av

COMMUNITY CENTERS

Bessemer Community Center 3717 Sunnycrest av

Community House 201 Lawrence
Cone Recreation Center 2401 Fairview
East White Oak Community Center 1801 10th
Glenwood Community Center 2010 Valley Park dr
Greensboro Community Center 417 Arlington
Hellenic Community Center 3710 Lawndale dr
Windsor Community Center 1300 Gorrell

CONCESSIONAIRES

Standard Distributors 215a E Washington

*CONCRETE—CONTRACTORS

ECONOMY CONCRETE CO, PO Box 1592, Tel 275-1219
(See Page 65 Buyers' Guide)

CONCRETE—READY MIXED

Lewis F D & Son Inc 348 W Lee

READY-MIXED CONCRETE CO

SAVES TIME
SAVES LABOR
PROMPT DELIVERY SERVICE
'WHERE YOU WANT IT WHEN YOU
WANT IT'

1424 MILL
TELEPHONE 275-2515
(See Left Bottom Lines)

Structural Concrete Products Co 348 W Lee

*CONCRETE—TRANSIT MIXED

LEWIS F D & SON INC

'DELIVERED WHERE YOU WANT IT
EXACTLY WHEN YOU WANT IT'
RESIDENTIAL, COMMERCIAL, INDUSTRIAL
348 W LEE
P O DRAWER 3325
TELEPHONES
CONCRETE PLANT 272-2128
OFFICE 272-0118
(See Page 51 Buyers' Guide)

*CONCRETE ACCESSORIES

GUARANTEED WATERPROOFING CO THE, cor
Sullivan and English (ORD), PO Box 1828, Tel
273-3491 (See Pages 39 and 61 Buyers' Guide)
LEWIS SALES CO INC, 348 W Lee, P O Drawer 3325,
Tel 272-0118 (See Page 51 Buyers' Guide)

*CONCRETE BLOCK MANUFACTURERS

BOREN CLAY PRODUCTS CO, Pleasant Garden, N C,
Tel 674-2255 (See Page 35 Buyers' Guide)

*CONCRETE CONTRACTORS

HARGROVE MARVIN J, 304 Winston, Tel 275-3503 (See
Page 65 Buyers' Guide)
MAC'S CONCRETE CONSTRUCTION CO INC, 1107
Pisgah Church rd, Tel 288-4391 (See Page 64
Buyers' Guide)



LAMBETH CONSTRUCTION CO.

GRADING — WATER LINE — SEWER PIPE — DRAINAGE — CONTRACTORS

EQUIPPED WITH 2-WAY RADIO
FOR BETTER SERVICE

1071 RETREAT ST.

DIAL 272-5205 OR 273-0838

DOWNTOWN STORE
ELM AT MARKET
BROADWAY 5-0461

BELK'S

SUBURBAN STORE
FRIENDLY SHOPPING CENTER
292-0960

223

***CONCRETE CONTRACTORS—Contd**

READY-MIXED CONCRETE CO

1424 MILL
TELEPHONE 275-2515
(See Left Bottom Lines)

CONCRETE PRODUCTS—MANUFACTURERS

ARNOLD STONE CO (Pre-Cast and Prestressed),
Winston-Salem rd, US Hwy 421 West, PO Box 3346,
Tel 668-2427
Mabie-Bell Co The 4800 High Point rd

CONDIMENT MANUFACTURERS

Barora Sauce Co 916 Cottage Grove av

CONFECTIONERY—RETAIL

Armstrong Theo D 630 E Lee
Ashe Street Smoke Shop 1117 Ashe
Ashe Street Sweet Shop 1342 Ashe
Asheboro Street Soda Shop 1108 Asheboro
Barber's Snack Bar 904½ Ashe
Bill's Soda Shop 2802 Church
Burnside Hazel A Mrs 2404 Spruce
Carousel 932 Best
Crutchfield Minnie N Mrs (soft drinks) 2319 Ford pl
Dilworth Confectionery 941 Best
Eddie's Place 2716 Church
Foy's Sweet Shop 1402 McConnell rd
Guilford Soda Shop lobby 301 S Elm
L&L SNACK BAR, 216 S Greene, Tel 275-4293
Little Ronnie's Sweet Shop 1206 Ashe
Luke's Place 1405 Battleground av
Martin's Sweet Shop 959 E Washington
McLean's Sweet Shop 1908 Stamey
Morrow's Soda Shop 917 Gorrell
Myrick's Sundry Stand 1516 Upland rd
Norman's A J Stand 1006 Fuller
Parish Frances W Mrs 1413 Maple (Prox)
Pickwick Soda Shop 2116 Walker av
Pop's Place 4436 Burlington rd
Sills Lois J Mrs lobby County Court House
Staley's Stand 1531 Summit av
Taylor's Snack Bar 400 Battleground av
Turner Variety Shop 1006 Cottage Grove av
Walton's Soda Shop 301 Bennett
Watson Henry B 1507 Maple (Prox)
Whitfields Sweet Shop 901 Ireland
Wolfe's Coffee Shop 2418 Spring Garden
Woodlief L Estelle Mrs lobby Federal Bldg

CONFECTIONERY—WHOLESALE

Egerton Wholesale Co 610 Walker av
Ford Clarence jr 125 S Elm R406
Murray Candy Co 106 S Forbis

CONSTABLES

Bell Mitchell T 207 W Market

***CONSTRUCTION—ELECTRICAL**

STARR ELECTRIC CO INC, 1421 Battleground av, Tel
275-4544, Emergency Tels 272-1229 and 299-9879
(See Page 78 Buyers' Guide)

***CONSTRUCTION—EQUIPMENT**

BREWER EQUIPMENT CO INC, 1424 Westover ter,
Tel 274-5403

CONSULTANTS

Harden John Associates 310 S Spring
Hutchison H Gray Associates (pension plans) 301 S
Elm R714
Insurance Service Co 301 S Elm R724
Miller Mack T Co 607 N West Greenway
Souther R Hobart (research) 1015 Warehouse

***CONSULTING ENGINEERS**

SOUTHERN MAPPING & ENGINEERING CO, 216 Com-
merce pl, Tels BRoadway 3-4441 and BRoadway
3-4442 (See Page 85 Buyers' Guide)

***CONTRACTORS**

BARNES H D INC (General), 233½ N Greene, P O Box
2408, Tel 272-7396 (See Page 53 Buyers' Guide)

BENNER & FIELDS INC

PLUMBING, HEATING and
AIR CONDITIONING
NEW BOILER INSTALLATION
GAS, OIL or COAL
COMMERCIAL, INDUSTRIAL, RESIDENTIAL
815 WINSTON (ORD)
TELEPHONE 273-6919
(See Page B)

BROWN CONSTRUCTION CO, 1723 Pichard, Tel
275-2941 (See Page 58 Buyers' Guide)
BROWN D E, RD 2, Box 573, Brown Summit, NC, Tel
656-3937 (See Page 58 Buyers' Guide)
BROWN JAMES W & SONS (Masonry-Stone), Pleasant
Garden rd, RD 4, Box 716, Tels ORange 4-5551 and
BRoadway 2-5778

COBLE H I CONSTRUCTION CO

GENERAL CONTRACTORS
"WHEREVER YOU SEE OUR MEN
AND EQUIPMENT
THERE IS PROGRESS"
415 N EDGEWORTH
TELEPHONE 274-0137
(See Page 54 Buyers' Guide)

CYPRESS ELECTRIC CO, 705 Wicker, Tels 299-2914
and 299-1704 (See Page 81 Buyers' Guide)
DIXON & WAYNICK CO INC, 1105 E Bessemer av, Tel
274-3208 (See Pages 107 and 143 Buyers' Guide)
ECONOMY CONCRETE CO, PO Box 1592, Tel 275-1219
(See Page 65 Buyers' Guide)
GALLIMORE L B, 508 Jackson, PO Box 117, Tel
272-4597



Starmount
Company



3900
STARMOUNT
DR.

Phone
Cypress

9-2800



Developers
of

STARMOUNT
FOREST

HAMILTON
LAKES

HAMILTON
FOREST

FRIENDLY
ACRES

GREEN
VALLEY

GUILFORD
HILLS

GARDEN
HOMES

"Better Living"
in Starmount
Properties"



PIEDMONT NATURAL GAS CO., INC.

★ COOKING
★ WATER HEATING
Office 438 W. Market
Plant and Service Dept. 1029 Winston (ORD)

"LET GAS DO YOUR 5 MAJOR JOBS"
★ AIR CONDITIONING

★ REFRIGERATION
★ HEATING

Tel. 275-3352
Tel. 273-2821

**BOREN
BRICK
FOR EVERY
NEED**

• • • • •
WIDE
VARIETY
OF SIZES
and
COLORS

• • • • •
SOLITE
BLOCKS

• • • • •
Manufactured
By
BOREN
Clay
Products
Co.

TELEPHONE
674-2255

Plant and
Office
Pleasant
Garden, N.C.

IF IT'S



YOU NEED
SEE
DEAL
PRINTING
CO., INC.

John L. Yaw, Sr.
Mgr.

DIAL
273-3152

616-618
S. Elm St.



HARRY D. KELLETT, Inc.

AUTHORIZED DEALERS

Dodge — Dart — Lancer Automobiles
DODGE JOB-RATED TRUCKS

449 W. Market St.

Phone 275-9541



224

*CONTRACTORS—Contd

GREENSBORO MARBLE & TILE CO

FLOOR COVERING CONTRACTORS
INDUSTRIAL COMMERCIAL
RESIDENTIAL
FLAGSTONE WORK
BIDS SUBMITTED
ALL WORK GUARANTEED
1711 SPRING GARDEN
TELEPHONE Broadway 2-2309
(See Page 88 Buyers' Guide)

HARGROVE MARVIN J, 304 Winston, Tel 275-3503 (See Page 65 Buyers' Guide)
HIATT HOMES INC (Bldg), 547 S Aycock, Tel 273-2552
HILL HARRY L (Genl), 1007 Westridge rd, PO Box 8657, Tel CYpress 9-2215 (See Page 61 Buyers' Guide)

KANE GEORGE W INC

(BUILDING)
601-04 JEFFERSON STANDARD BLDG
101 N ELM
TELEPHONES
273-5538 and 273-5539
(See Page 55 Buyers' Guide)

KERN C J CONTRACTOR, 21 Beard Bldg 601 N Elm, Tel 272-2008 (See Page 59 Buyers' Guide)
KIRKMAN & KOURY INC, 2103 E Bessemer av, Tel 274-8401 (See Page 149 Buyers' Guide)

LAMBETH CONSTRUCTION CO

MUNICIPAL IMPROVEMENTS
GRADING, EXCAVATING AND DRAINAGE
WATER AND SEWER LINES
1071 RETREAT
TELEPHONE
272-5205 or 273-0838
(See Page 56 Buyers' Guide)

MAC'S CONCRETE CONSTRUCTION CO INC, 1107 Pisgah Church rd, Tel 288-4391 (See Page 64 Buyers' Guide)
MCINTOSH J H, 1003 Rucker rd, Tel 299-2685 (See Page 62 Buyers' Guide)

MONROE N C CONSTRUCTION CO INC

GENERAL CONTRACTORS
COMMERCIAL, INDUSTRIAL, INSTITUTIONAL
2710 MARTINSVILLE rd
P O DRAWER 359
TELEPHONE Broadway 3-2589
(See Page Y and Page 57 Buyers' Guide)

NEDHAM W F (General), 3809 Holt's Chapel rd, Tel 272-5186 (See Page 59 Buyers' Guide)
REAVIS EXCAVATING, Alamance rd, RD 10, Tel 274-3582 (See Page 66 Buyers' Guide)

RUMMAGE E L CONSTRUCTION CO (Excavating and Grading), 3 Miles W of Pleasant Garden on Davis Mill rd, PO Box 187, Pleasant Garden, N C, Tel 674-5571 (See Page C)

SETZER E B GRADING & CONSTRUCTION CO INC, 686 Percy, Tel 274-2558 and 274-7796 (See Page 60 Buyers' Guide)

Friendly Shopping Center

635 Friendly Center Rd.
Mon. Thru Sat.-9:00 a.m. to 10 p.m.
Sun. 1:00 p.m. to 8:00 p.m.

Dial 292-1301



Northeast Shopping Center

1002 Summit Av. at Bessemer Av.
Mon. Thru Sat. 9:00 a.m. to 10:00 p.m.
Sun 1:00 p.m. to 8:00 p.m.

Dial 275-7644

STARR ELECTRIC CO INC

CONTRACTORS and ENGINEERS
"COMPLETE 24 HOUR
ELECTRICAL SERVICE"
1421 BATTLEGROUND av
TELEPHONE 275-4544
EMERGENCY TELEPHONES
272-1229 and 299-9879
(See Page 78 Buyers' Guide)

STRADER HEATING & AIR CONDITIONING CO, PO Box 186, Pleasant Garden, NC, Tel 674-5641 (See Page 66 Buyers' Guide)

SUMMERS J D CONSTRUCTION CO, 3122 Battleground rd, P O Box Plaza 9463, Tels 273-8113, Nights Broadway 5-3634 (See Page 60 Buyers' Guide)

TALLEY ELECTRIC CO INC, 1109 Battleground av, Tel 274,1531 (See Page 79 Buyers' Guide)

WESTERBAND'S SHOP, 1901 E Market, Tel Broadway 2-6985 (See Page 63 Buyers' Guide)

CONTRACTORS—ACOUSTICAL

Carolina Acoustical & Flooring Co 1024 W Lee

*CONTRACTORS—AIR CONDITIONING

BENNER & FIELDS INC, 815 Winston (ORD), Tel 273-6919 (See Page B)

DIXON & WAYNICK CO INC, 1105 E Bessemer av, Tel 274-3208 (See Pages 107 and 143 Buyers' Guide)

WRAY PLUMBING & HEATING CO INC, 308 E Bragg, Tels Broadway 2-1502, Nights and Holidays Broadway 4-2052, For Night Emergency Service Tel CYpress 9-1166

*CONTRACTORS—ASPHALT

LEWIS CONTRACTING CO, 348 W Lee, P O Drawer 3325, Tel 272-0118 (See Page 51 Buyers' Guide)

CONTRACTORS—BUILDING—GENERAL

Abrams Construction Co Inc 2820 Lawndale dr R3
Allred W F & Son 1718 Roseland
Anderson Construction 1129 Tucker
Andrews Guy H 717 Dover rd

Apartments Development Co 1107 W Market
Baldwin W Ray 927 Huffins rd

BALKER-COCHRAN CONSTRUCTION CO INC, 201 Simpson Bldg 1414 Westover ter, Tel Broadway 3-9533 (See Page 52 Buyers' Guide)

Barnes H D Inc 233 1/2 N Greene

Beaman Corp 1046 Westside dr

Beauford Lemuel O 3713 Heath

Blank Fred L Jr 1057 Battleground av

Brant Homes Inc 108 1/2 W Market

Brightwood Homes 1020 E Wendover av R118

BROWN CONSTRUCTION CO, 1723 Pichard, Tel 275-2941 (See Page 58 Buyers' Guide)

BROWN D E, RD 2, Box 573, Brown Summit, NC, Tel 656-3937 (See Page 58 Buyers' Guide)

Browning Phillip A 3513 Cherry la

Burton Clarence B 2804 Buchanan rd

Cain Walter W 2102 Jones rd

Carolina Construction Co 1327 Headquarters dr

Central Engineering Inc 200 Lowdermilk

Chandler & Pugh 405 Clark av

Chilton Lindsey R Jr 4202 Greenpoint dr

Clark Building Co Inc 5301 Winston Salem rd

TALLEY ELECTRIC CO., Inc.

COMMERCIAL

ELECTRIC CONTRACTORS

RESIDENTIAL

1109 Battleground Ave.

"Electric Heating and Air Conditioning Specialists"
(SEE PAGE 79 BUYERS' GUIDE)

Phone 274-1531

225

*CONTRACTORS—BUILDING—GENERAL—Contd
Cloister Homes Inc 1020 E Wendover av R118
Coble & Farrell Co 4517 W Market

COBLE H I CONSTRUCTION CO

ALL TYPES OF BUILDING CONSTRUCTION

"WHEREVER YOU SEE OUR MEN AND

EQUIPMENT

THERE IS PROGRESS"

415 N EDGEWORTH

TELEPHONE 274-0137

(See Page 54 Buyers' Guide)

Cockerham Construction Co 508 Church
Cockerham Raborn R 1800 Westridge rd

COE J N AND SON INC

213 WATSON BLDG

126½ W SYCAMORE

TELEPHONE 273-4224

NIGHT TELEPHONE 274-1186

Coffer Robt R 5715 S Lake dr

Craven Steel Erecting Co 3033 High Point rd

Crestmont Building Co 1000 Meade dr

Dale Building Corp 1219 Battleground av R10

Daniel Construction Co of N C 440 W Market R203

Delta Construction Co 125½ W Market R202

Denny Jake M 1202 Elwell av

Dixie Brick Construction Inc 2200 VanWert

Dixisteel Buildings 2710 Martinsville rd

Edmundo S W & Son 302 Burtner

Equitable Construction Co 1020 E Wendover av R118

Fidelity Construction Corp 1020 E Wendover av R118

Funderburk Thos S 807 Huffine rd

GALLIMORE L B, 508 Jackson, PO Box 117, Tel

272-4597

Gant & Sons 2011 McConnell rd

GARRISON ARTH D JR, 627 Arlington, Tel 272-5720,

Res Tel 299-9474 (See Page 61 Buyers' Guide)

Gibraltair Construction Co 1020 E Wendover av R118

Glass Geo H 306 S Elam av

Quest Romeo Associates 1909 Battleground rd

Guilford Development Co 417 E Washington

Guilixson Harold R 4640 W Market

Haithcox Robt D 5420 E Lake dr

Hall Willard H 1907 Kersey

Hammer Norman Q 1921 Spring Garden

HARGROVE MARVIN J, 304 Winston, Tel 275-3503 (See

Page 65 Buyers' Guide)

Hartco 1827 Spring Garden

Hendrix Seth W 213 S Tremont dr

Hensley Jack I 755 Percy

HEWETT A J CONTRACTOR, 202½ W Market, Tel

272-2339, Res Tel 299-8493

Hill Homes Inc 547 S Aycock

Hitt Harry L 1007 Westridge rd

Hodgin H A & Sons 3230 Pinecroft rd

Holder Brinzer L 1104 Willard

Howard Construction Co Inc 2881 Immanuel rd

Hunter W Jack 112 Homewood av

Innon Joseph L 1309 Linwood

Jefferson Construction Co 1020 E Wendover av R118

Jenkins Home Building Co 703 Lowdermilk

Jennings Builders Inc 5006 N Elm

JOBE CURTIS D

GENERAL CONTRACTOR

RESIDENTIAL

COMMERCIAL

HOME REMODELING

ADDITIONS

CABINET BUILDING

2012 E CEDARFORK

TELEPHONE CYPRESS 9-4682

Jones Arth C jr 1607 Roger's ct
Joslin Construction Co 3603 Old Battleground rd
KANE GEORGE W INC, 801-04 Jefferson Standard Bldg
101 N Elm, Tels 273-5538 and 273-5539 (See Page
55 Buyers' Guide)

KAVANAGH-SMITH & CO, 118 First Southern Bldg 1020
E Wendover av, Tel 273-2521

Kern C J Contractor 601 N Elm R21

KING-HUNTER INC, 1421 Westover ter, Tel 274-3231

King James M jr 119 N Elm R201

Kirkman & Koury Inc 2103 E Bessemer av

L & W Development Co 1107 W Market

Lackey R Norris 344 McAdoo av

Lambeth Construction Co 1071 Retreat

Latham Construction Co 1304 E Wendover av

Laughlin-Sutton Construction Co 1326 Carolina

Leeds Homes Inc 1743 W Lee

Lewis Contracting Co 348 W Lee

Lewis Roger W 1507 Highland av

Liberty Construction Co 1020 E Wendover av R118

Lieb Robt 1005 Montpelier dr

Locklear James 306 S Mendenhall

Lowe Earl R 3840 High Point rd

Luper Inc 1107 W Market

Mabro Co 1041 Oakmont av

MacRae Construction & Realty Inc 1203 Country Club

dr

Mayfield Construction Co 1208 Gorrell

McCluskey Harold S 3308 Rendavale dr

MCINTOSH J H, 1003 Rucker rd, Tel 299-2685 (See

Page 62 Buyers' Guide)

Metropolitan Construction Co 1020 E Wendover av

R118

MITCHELL CONSTRUCTION CO, 2501 Ashe, Tel

273-3606

Modern Construction of Greensboro Inc 633 Scott av

Modern Homes Construction Co 4302 High Point rd

MONROE N C CONSTRUCTION CO INC, 2710 Martins-

villie rd, PO Drawer 359, Tel Broadway 3-2589 (See

Page Y and Page 57 Buyers' Guide)

Morris Shell Homes 3818 High Point rd

MOSER C E & SONS, 215 Greenside dr, Tel Broadway

5-4797 (See Page 62 Buyers' Guide)

Myrick John K 1813 Pembroke rd

NEEDHAM W F, 3809 Holt's Chapel rd, Tel 272-5186

(See Page 59 Buyers' Guide)

Newton Geo E Co 3704 High Point rd

North State Homes Inc 3723 High Point rd

Norwood Garland E 3428 Summit av

Norwell Wm M 516 Prescott

ORD Builders 1329 Headquarters dr

O'Brian Felix A 618 Cole

O'Henry Construction Co 1020 E Wendover av R118

Osborne James C 1504 N Elam av

Patterson Earl F 3132 Battleground rd

Pilot Construction Co 1020 E Wendover av R118

Pricc Sam H 2310 Battleground rd

Richardson Robt M 1811 Willowmore

Ricketts Jesse E 3902 Gentry

Royal Construction Co 409 Summit av

Ruffin Chas jr 1722 Willow rd

Ruffin & Sanders Realty & Construction Co Inc 2221 E

Market

Sampson Alf K Meadowood rd

SAVAGE BUILDERS INC, 2209 S Ashe, PO Box 633,

Tel 275-6577 (See Page 63 Buyers' Guide)

Security Construction Co 1000 Meade dr

Sellers Elmo M 1057 Battleground av

SETZER E B GRADING & CONSTRUCTION CO INC,

686 Percy, Tels 274-2558 and 274-7796 (See Page 60

Buyers' Guide)

Sherrill Max E 1907 Taylor

Shinn Russell W 111 Stafford pl

Shirley & Torain 1208 Ardmore dr

COBLE SPORTING GOODS CO., INC.



Wholesale
and Retail
Athletic
Goods
Sport
Trophies
Airplane
Models
Supplies



119 N. Greene

DIAL

272-0912

STEVENS INSURANCE Inc.

Insurance

Surety Bonds

Real Estate

Rentals

FIRE



AUTOMOBILE
INSURANCE

• • •

Telephone

272-4584

1801
PEMBROKE
RD.

KIRK'S SINEATH MOTOR CO.

AUTO REPAIRS • WRECKER SERVICE • BEAR ALIGNMENT

419 BATTLEGROUND AVE.

24 HOUR SERVICE

TEL: BROADWAY 2-3456

MOORE REALTY and Mortgage Co.

A. K. Moore
A. K. Moore, Jr.

REALTORS

Sales
Rentals
Property
Management

Mortgage
Loans
Insurance

BUILDERS

314
N. Greene
Telephone
275-4541

VAMP'S SERVICE STATION
"SERVING THE COMMUNITY WITH THE CUSTOMER IN MIND"

417 ASHEBORO
(SEE PAGE 168 BUYERS' GUIDE)

106
N. Elm St.

Younts-DeBoe Co.

WHERE QUALITY IS HIGHER THAN PRICE

Greensboro, N. C.

Men's Clothing, Furnishings, Shoes, Hats
Ladies' Tailored Sportswear

Phone

273-3443

(Young Men's and Boys' Dept. 2d Floor)

273-3445

226

*CONTRACTORS—BUILDING—GENERAL—Contd

Shropshire Clarence F 1930 Vanstory
Sikes Paul L 1823 Friendly rd
Singletary E G & Co 5320 Winston Salem rd
Smith Henry Louis Homes 748 W Florida
Southeastern Development Co 1053 Oakmont av
Squires Sheldon G 1208 Double Oaks rd
Stalvey Billy R 2400 Yow rd
Stigall James 1512 Holbrook
Stout Henry H 208 N Elam av
Stutts Fletcher R 913 Fir pl
Suburban Supply (c/o) 8418 Reidsville rd (RD 5)
SUMMERS J D CONSTRUCTION CO, 3122 Battleground
rd, PO Box Plaza 9463, Tels 273-8113, Nights
B-Roadway 5-3634 (See Page 60 Buyers' Guide)
Superior Construction Corp 1053 Oakmont av
Taylor John R Co Inc 2910 E Bessemer av (B)
Tickle Carl E 1903 N Elm
Tittle Joseph C 2506 Pinecroft rd
United Industrial Constructors Inc 1909 Battleground
rd
Wagner Calvin E 201 Tate apt 8
Wall W Parrell 615 Joyner
Walter Jim Corp 3025 High Point rd
Walters Clarence A 2 Bessemer ct
Waynick Chas H 1130 New Garden rd
Weaver W H Construction Co Inc 406 N Eugene
Welker C Otis 5814 Williams dr (Gild Col)
WILSON-LEGARE CONSTRUCTION CO INC, 414
Church, Tel 275-0639
Wise Homes Inc 1020 E Wendover av R232
Wise Homes Inc of Greensboro (br) 3003 High Point rd

CONTRACTORS—BUILDING CLEANING

Webster's Frank Steam Cleaning Service 2801 E
Bessemer av

CONTRACTORS—CARPENTER

Owens Edison 2815 Tar Heel
Sampson Alf K 5709 Winston Salem rd

CONTRACTORS—CONCRETE

Cook Nathan B 1204 Cottage Grove av
ECONOMY CONCRETE CO, PO Box 1592, Tel 275-1219
(See Page 65 Buyers' Guide)
Fuller W V Construction Co 3132 Battleground rd
General Concrete Construction Co 310 Victor pl
LEWIS CONTRACTING CO, 348 W Lee, PO Drawer
3325, Tel 272-0118 (See Page 51 Buyers' Guide)
MAC'S CONCRETE CONSTRUCTION CO INC, 1107
Pisgah Church rd, Tel 288-4391 (See Page 64
Buyers' Guide)
Moore Luther Concrete Construction Co 410 Denny rd

READY-MIXED CONCRETE CO

DRIVEWAYS
PARKING AREAS
GUTTERING and SIDEWALKS
PROMPT SERVICE
1424 MILL
TELEPHONE 275-2515
(See Left Bottom Lines)

Sutton M B & Son 1225 Asheboro

*CONTRACTORS—CRANE SERVICE

SETZER E B GRADING & CONSTRUCTION CO INC,
686 Percy, Tels 274-2558 and 274-7796 (See Page 60
Buyers' Guide)

*CONTRACTORS—DITCH DIGGING

STAY-RIGHT SEPTIC TANK CO INC, 3816 High Point
rd, Tel 299-4770 (See Page 167 Buyers' Guide)

*CONTRACTORS—DRIVEWAYS, BASEMENT and WALKS

HARGROVE MARVIN J, 304 Winston, Tel 275-3503 (See
Page 65 Buyers' Guide)
MAC'S CONCRETE CONSTRUCTION CO INC, 1107
Pisgah Church rd, Tel 288-4391 (See Page 64
Buyers' Guide)

CONTRACTORS—DRY WALL

Faserit of Greensboro 308 E Bragg
Foserit of North Carolina 1100 Olive

CONTRACTORS—ELECTRICAL

A & N Electric Co 610 Summit av
Airport Electric Co 911 Fairground av
Burnside Electric Construction Co 1803 Rolling rd
CANTER ELECTRIC CO, 2420 High Point rd, Tel
292-2060, Nights and Holidays Tel 299-5067 or
272-5809 (See Page 81 Buyers' Guide)
Collins Aubrey R 1008 Highland av

COMMERCIAL ELECTRIC CO

1110 GROVE
TELEPHONE 275-8579
COOPER ELECTRICAL CONSTRUCTION CO INC, 1023
Huffman, Tel 275-8439
CYPRESS ELECTRIC CO, 705 Wicker, Tels 299-1704
and 299-2914 (See Page 81 Buyers' Guide)
Farrar A Wm jr 1907 Jones rd
Gate City Electric Co Inc 700 Mayflower dr
Greensboro Electric Co 3229 High Point rd
Hopkins Electric Co 704 Clapp apt 2
Ledbetter Howard L 4326 Harvard av
Lowdermilk Electric Co 2900 E Bessemer av
MOORE ELECTRIC CO, 618 1/2 S Elm, Tel 272-3182,
Nights, Sundays and Holidays Tel 288-3550 (See Page
80 Buyers' Guide)
Revolution Electric Repair Service 2108 Cypress
(Rev)
Safety Electric Service 414 Vandalia rd
Sawyer Theo 418 Northridge
Sewell Electric Co 1331 Headquarters dr
Sink Electric Service 1713 Colonial av

STARR ELECTRIC CO INC

CONTRACTORS and ENGINEERS
1421 BATTLEGROUND av
TELEPHONE 275-4544
EMERGENCY TELEPHONES
272-1229 and 299-9679
(See Page 78 Buyers' Guide)

TALLEY ELECTRIC CO INC, 1109 Battleground av,
Tel 274-1531 (See Page 79 Buyers' Guide)
Talley Electric Construction Inc 1109 Battleground av

MILLER FURNITURE CO., Inc.

ELECTRICAL APPLIANCES HOME FURNISHINGS FLOOR COVERINGS

"Furniture of Quality"

314-16 South Elm

On Terms You Can Easily Meet

Dial 273-3441

Branches
 216 W. Gaston St. Tel. BRoadway 4-6844
 203 E. Sycamore St. Tel. 274-0050
 326 W. Washington St.
 915 Garrell St.
 1619 Garrell St. Tel. BRoadway 4-9537
 1406 E. Market St.

"7" Convenient Locations

SHIRT SERVICE
 "One of Carolinas'
 Oldest and Largest"

Main Plant
 and Office
 607 S. Elm St.
 Tel. BRoadway
 2-7422



**READ
 AND USE**

**GREENSBORO
 NEWS
 AND
 RECORD**

**WANT
 ADS**

PHONE
 BROADWAY

3-8611

FOR
RESULTS!

**HERTZ
 RENT-A-CAR**

RENT-A-TRUCK
*The Oldest and
 Largest Rent-
 A-Car System in
 the World.*

**HERTZ
 Rent-A-Car
 LICENSED
 SYSTEM**

Rent-A-Car

inc.

**250 E.
 Market St.**

**DIAL
 275-6378**
 Greensboro
 High Point
 Airport

299-0612

***CONTRACTORS—FLOOR COVERINGS**

GREENSBORO MARBLE & TILE CO, 1711 Spring
 Garden, Tel BRoadway 2-2309 (See Page 88 Buyers'
 Guide)

CONTRACTORS—FLOOR SURFACING

Brady Flooring Co 1548 Willomore
 Gladwell Robt T 3114 Peebles dr
 Johnson Floor Sanding 3207 Harte pl
 Parks' Flooring Co 217 W Terrell

CONTRACTORS—FLOORING

Callender Flooring Co 428 W Radiance dr
 Dixie Flooring Co 1054 Westside dr
 Greensboro Marble & Tile Co 1711 Spring Garden

***CONTRACTORS—GENERAL**

HILL HARRY L, 1007 Westridge rd, PO Box 8657, Tel
 CYPress 9-2215 (See Page 81 Buyers' Guide)

KANE GEORGE W INC

BUILDERS OF ALL TYPES OF CONSTRUCTION
 610-04 JEFFERSON STANDARD BLDG

101 N ELM
 TELEPHONES
 273-4438 and 273-5539

(See Page 55 Buyers' Guide)

MONROE N C CONSTRUCTION CO INC, 2710 Martins-
 ville rd, PO Drawer 359, Tel BRoadway 3-2589 (See
 Page Y and Page 57 Buyers' Guide)

***CONTRACTORS—GRADING**

RUMMAGE E L CONSTRUCTION CO, 3 Miles W of
 Pleasant Garden on Davis Mill rd, PO Box 187,
 Pleasant Garden, NC, Tel 674-5571 (See Page C)

***CONTRACTORS—HEATING**

DIXON & WAYNICK CO INC, 1105 E Bessemer av, Tel
 274-3208 (See Pages 107 and 143 Buyers' Guide)

GOODWIN INC, 719 Winston (ORD), PO Box 6011
 Summit Station, Tel BRoadway 5-9563, Nights and
 Holidays Broadway 2-2287 (See Page 141 Buyers'
 Guide)

STRADER HEATING & AIR CONDITIONING CO, PO
 Box 188, Pleasant Garden, NC, Tel 674-5641 (See
 Page 66 Buyers' Guide)

SULLIVAN W H CO INC, 4413 W Market, Tel CYPress
 9-3141

***CONTRACTORS—HEATING and PIPING**

ALLEN H V CO INC, 826 W Lee, Tel BRoadway 5-7603,
 Nights 299-7874 and 299-3969 (See Page 142
 Buyers' Guide)

CONTRACTORS—HEATING and VENTILATING

Air Con Service Co 308 E Bragg
 Aire-Flo Heating & Air Conditioning Co 811 Battle-
 ground av
 Allen H V Co Inc 826 W Lee

CONTRACTORS—ELECTRICAL—Contd
THOMAS ELECTRICAL CONTRACTORS INC, 807
 Winston (ORD), PO Drawer 6507 Summit Station, Tel
 275-6459 (See Page 81 Buyers' Guide)
 Tippet J Ralph 1504 Upland dr

TROXLER ELECTRIC CO

ELECTRICAL REPAIRS
 2617 BATTLEGROUND av
 TELEPHONE BROADWAY 3-1571
 Welborn Electric Co Inc 4729 High Point rd

CONTRACTORS—EXCAVATING and GRADING

Baldwin Jack H 716 Cole
 Blake Construction Co 501 W Camel
 Brady Jack L 1222 Phipps av
 Brady Jack L Grading & Clearing Service 3906 E
 Bessemer av
 Butler Bros Construction Co 200 Lowdermill
 Clendenin Jack R 2807 Gwaltney rd
 Clendenin W Walter jr 1806 Westridge rd
 Edwards R L 5330 Winston-Walem rd
 Glass James M 3900 Oak Grove av
GREENSBORO EXCAVATING & GRADING
CONTRACTORS, 1023 Willowbrook dr, Tel
 299-9560
 Hohn Max V 1524 Pinecroft rd

LAMBETH CONSTRUCTION CO

MUNICIPAL IMPROVEMENTS
GRADING and DRAINAGE
WATER LINE
SEWER PIPE
1071 RETREAT
 TELEPHONE
 272-5205 or 273-0838
 (See Page 56 Buyers' Guide)
 Morgan J Spencer 506 Warren

NORTH STATE GRADING CO

BULL DOZER
CRUSHED STONE
DUMP TRUCK
GRADING
LOADER WORK
2221 E MARKET
 TELEPHONE 274-8759

Rankin Julius A 821 English
REAVIS EXCAVATING, Alamance rd, RD 10, Tel
 274-3582 (See Page 66 Buyers' Guide)

RING DEAN F CONSTRUCTION CO

GRADING CONTRACTOR
POND BUILDING and LANDSCAPING
GRADING for COMMERCIAL WORK
PARKING LOTS, ROADS and DRIVEWAYS
 1210 ELWELL av
 TELEPHONE 273-5178

RUMMAGE E L CONSTRUCTION CO, 3 Miles W of
 Pleasant Garden on Davis Mill rd, PO Box 187,
 Pleasant Garden, NC, Tel 674-5571 (See Page C)
 Setzer E B Grading & Construction Co Inc 686 Percy

CONTRACTORS—FENCE ERECTING

Allied Chain Link Fence Co Inc (br) 1805 Spring
 Garden
 Atlas Fence & Window Co 847 S Elm

CONVENIENT
 Battleground Branch
 1804 Battleground Ave.
 South Greensboro Branch
 122 E. Lewis
 Installation Loan Dept.
 621 S. Elm



YOUR HOMETOWN BANK

MAIN OFFICE — SOUTHEASTERN BUILDING — DIAL 274-3201 (ALL DEPTS.)

BRANCHES
 Summit Shopping Center Branch
 926 Summit Av.
 Spring Garden Branch
 3101 Spring Garden
 Farm Service Dept.
 122 E. Lewis

24 Hours
Each Day
7 Days
Each Week

TELEPHONE ANSWERING SERVICE OF GREENS - BORO, N. C. INC.

Our
Business
is
Answering
Your
Phone

Dial
274-1501
440 W. Market

BROWN REALTY COMPANY INC



SALES
—
LEASES
—
PROPERTY
MANAGEMENT
—
LAND
DEVELOPERS

500
W. Gaston St.

Dial
275-7625

GATE CITY SAVINGS and LOAN ASSOCIATION

SERVING GREATER GREENSBORO FOR 59 YEARS
HOME LOANS — INSURED SAVINGS

MAIN OFFICE
108 S. GREENE ST.
DIAL 275-9566 (ALL DEPTS)

DRIVE-IN BRANCH
FRIENDLY SHOPPING CENTER
COR. GREEN VALLEY RD. AND ELIZABETH AVE.

228

CONTRACTORS—HEATING and VENTILATING—Contd

BENNER & FIELDS INC, 815 Winston (ORD), Tel
273-6919 (See Page B)
Bullock & Humble Contractors 1027 Oakmont av
Carolina Heating & Cooling Co 2206 Maywood
Comfort Aire Corp 1219 Battleground av R3 and 2712
Church
Dalton Heating & Cooling Co 110 Muirs Chapel rd
Danford Heating & Supply Co Inc 508 Denny rd
Davenport & Co 1229 W Lee
Eakes M L Inc 4833 High Point rd
Edwards & Mills Inc 5716 Winston Salem rd
Farquhar T C Co 2704 Battleground rd
GARDNER PLUMBING CO, PO Box 438, Oakridge, NC,
Tel 643-4206 (See Page 140 Buyers' Guide)
Gene's Heating & Cooling 3704 E Market
Glasgow & Graham Inc 5811 Friendly rd (Glfd Col)
Jim's Heating & Cooling Co 111 Lawrence
Maxwell John M Heating & Ventilating Co 524 W
Willowbrook dr
Stanley Heating & Service Co 608 Longview
Sullivan W H Co Inc 4413 W Market
Trane Co The 1051 Battleground av
Webster Heating & Cooling Co 617 English

*CONTRACTORS—HOME BUILDERS

BROWN CONSTRUCTION CO, 1723 Pichard, Tel
275-2941 (See Page 58 Buyers' Guide)

*CONTRACTORS—HOME IMPROVEMENTS

CAROLINA CONSTRUCTION CO

1327 HEADQUARTERS dr
TELEPHONE 274-7303

CONTRACTORS—INSULATING

Ambrose Insulation Co 535 Walker av
Bonitz Insulation Co The 411 Prescott
COVIL INSULATION CO OF N C, 1920 Sullivan (ORD),
PO Box 6174, Tel 275-2894 (See Page 109 Buyers'
Guide)
DAVIS STARR CO INC, 502 Guilford av, Tel 275-8431
Jones Insulation Corp 1001 Battleground av
York Insulation Co 2013 Fernwood dr

*CONTRACTORS—KITCHEN REMODELING

CUSTOM CABINET & FURNITURE MFG CO, 1516 E
Bessemer, Tel 273-0741 (See Page 40 Buyers' Guide)

*CONTRACTORS—LANDSCAPING

BELL H IVON JR LANDSCAPE CONTRACTOR, 113
McIver, Tel 273-2152 (See Pages 121 and 182
Buyers' Guide)
REAVIS EXCAVATING, Alamance rd, RD 10, Tel
274-3582 (See Page 66 Buyers' Guide)

CONTRACTORS—LA THING

Oldham Alvin A 918 Ross av

CONTRACTORS—MASON

Coble's Masonry Contractors 507 Vandalia rd
Cox Mason O 4012 Gilmore dr
Graves W H & Co 120 N Obermeyer
Heath C L & Son Inc 3705 Holt's Chapel rd
Jones Lawrence B 853 Bellevue
Lowdermilk H Clinton 3803 E Bessemer av
Norris Allen A 2104 Drexel ct
Routh Bros Masonry Contractors 3812 Dawson av
Smith Roy Brick Contractor 2214 McConnell rd

*CONTRACTORS—ORNAMENTAL IRON

EDGEFIELD ORNAMENTAL IRON WORKS, 203
Groomtown rd, Tel 299-4705 (See Page 136 Buyers'
Guide)

*CONTRACTORS—PAINTING

REYNOLDS PAINT CO, Alamance rd, RD 10, Box 360,
Tel 273-9916

CONTRACTORS—PAINTING and DECORATING

Amos W Howard 1508 Lexington av
Andrew Walter C 1016 Wharton
Barbee Painting & Decorating Co 442 Walker av
Barksdale Studios 235 N Edgeworth
Blankenbecker O Neal 718 S Elam av
Bowling Rastus L 3709 E Market
Breedon Wm L 203 Corliss
Brewer Paint & Wallpaper Co 1424 Westover ter
Brisson Claude M 2112 Langley av
Butner Guy L 2821 Robin Hood dr
Capps Fredk C 610 Belemcade
Capps Hilliard S 249 N Edgeworth apt A3
Cates Walter D 1220 W Northwood
Christianson Alvin rear 807 Westridge
Cirba Paint Co 2205 Pisgah Church rd
Coltrane Newton N 1313 Kirkman
Crawford Paint Co 1308 Elwell av
Curry Roy L 2501 High Point rd
Custom Painting & Decorating Co 513 College rd
Dennis John C 2207 Emerywood rd
Desco Coatings of North Carolina Division of Brewer
Paint & Wallpaper Co 1422 Westover ter
Doughton Martha R 1203 Briarcliff rd
Douglas Jack C 1421 Pinecroft rd
Earl Joseph T Paint Co 2300 Pisgah Church rd
Edmonds Paint Co 1820 Brice
Faserit of Greensboro 436 Walker av
Grzeszczak Frank 633 Scott av
Harvell Wade E 411 Rex ct
Henderson W O Painting Contractor 424 Prescott
Hodges Clyde R 613 Warren
Jenkins & Kennedy 100 Cranbrook
Jones Roy C 1123 Gregory
Kington-Harris Paint Co rear 3437 E Bessemer av
Loffis & Peoples Paint Co 2008 Clemmons
McCaskill L F Jr Painting Contractor 221 Florence
McDowell Mack 3002 Groomtown rd
McPherson Paint Co 304 W Terrell
Meadows Robt L 830 Broad av
Mills Ruth W Mrs 1003 Neal
Moorefield Robt H 1007 Glenwood av
Motley Irving N 424 N Cedar
Newell Robt interiors 612 N Greene
Oakes Robt G 3601 E Market
Oliver Paul S Inc 1129 Westridge rd
Paschal & Avery 116 Lawrence

TATUM - DALTON TRANSFER CO.

Agents For



STORAGE
CRATING — MOVING — MERCHANDISE HANDLING

311 E. Washington

(SEE PAGE 183 BUYERS' GUIDE)

Tel. 273-0537

WIMBISH INSURANCE AGENCY INC.

FOR COMPLETE PROTECTION, CALL OR SEE US

917-25 Southeastern Building — 102 N. Elm

Dial 272-4174



229

CONTRACTORS—PAINTING and DECORATING—Cont'd

Ray Morris S 2002 Phoebe dr
Rieson H Saml 2206 Sherwood
Roberts Alvis P 1220 Randolph av
Roberts Milton W "Bob" 2411 Hubbard (WO)
Robey Claude W 1400 Pinecroft rd
Roof Volla B 305 J J dr
Saunders P Carl 615 Percy
Smith Sidney R 2206 Pinecrest rd
Southern Paint Co 3802 E Market
Stallings Norman C 1410 Northfield
Swinson Ernest G jr 124 Higgins
Teague Ray E 1608 Madison av
Turner Thurman O 3406 Wichita pl
Vaden J B jr Interior & Exterior Painting Contractor
2916 Martha's pl
Willard Walter T 1601 Ridgewood av
Williams Fred S Paint Co 3453 Bessemer av
Wolf Edw B 417 McAdoo av
York Bascom G 120 Eisenhower

*CONTRACTORS—PAVING

LEWIS CONTRACTING CO, 348 W Lee, PO Drawer
3325, Tel 272-0118 (See Page 51 Buyers' Guide)

CONTRACTORS—PIPE LINE

Industrial Piping Inc 726 S Elam av
SETZER E B GRADING & CONSTRUCTION CO INC,
886 Percy, Tels 274-2558 and 274-7796 (See Page
60 Buyers' Guide)
Universal Field Services Inc 1842 Banking R4

CONTRACTORS—PLASTERING

Bullock Godfrey P 420 Lindsay
GAINES L E PLASTERING CO, 1904 Lynn, Tel
275-9752 (See Page 139 Buyers' Guide)
Harris W O Plastering Contractor 1004 Logan
Himmat W V & Sons 1011 Broad av and 1300 Sloan
King Jack Plastering Co 202½ W Market R7
Long Wm E 310 Winston

CONTRACTORS—PLUMBING

Aiken H P Plumbing & Heating Co 832 Glenwood av
ALLEN H V CO INC, 826 W Lee, Tels Broadway
5-7603, Nights 299-7874 and 299-3969 (See Page 142
Buyers' Guide)
BENNER & HELDS INC, 815 Winston (ORD), Tel
273-6919 (See Page 6)
Christopher A B Plumbing Co 1228 Battleground av
Cobb H Leslie 112 Cypress
COBLE PLUMBING & HEATING, 3813 Gilmore dr, Tel
Cypress 9-5961 (See Page 61 Buyers' Guide)
Cockman D Plumbing & Heating Co 902 Spring Garden
Cockman D Plumbing & Heating Store 908 Spring
Garden
Community Heating & Plumbing Co 509 Walker av
Crutchfield Plumbing & Heating Co Inc 339 W Lee
DICK & KIRKMAN INC, 1147 Battleground av, Tel
273-8288
DIXON & WAYNICK CO INC, 1105 E Bessemer av,
Tel 274-3208 (See Pages 107 and 143 Buyers' Guide)
ELLIOTT PLUMBING CO, 630 N Elm, Tel Broadway
3-0810 (See Page X)
GARDNER PLUMBING CO, PO Box 438, Oak Ridge,
NC, Tel 643-4206 (See Page 140 Buyers' Guide)

Goodman Plumbing Co 1116 Westside dr
GOODWIN INC, 719 Winston (ORD), PO Box 6011
Summit Station, Tels Broadway 5-9563, Nights and
Holidays BROADWAY 2-2287 (See Page 141 Buyers'
Guide)

Hollifield Plumbing Co 1801 Holbrook
Jackson Plumbing & Heating Co 3909 E Bessemer av
JENNINGS PLUMBING CO, 722 W Lee, Tel Broadway
3-7459

JESSUP CO, 3118 Battleground rd, Tel 272-1191,
Nights Tel 668-2834 (See Page 142 Buyers' Guide)

Marks Bedford H 715 Dillard
Marshall-Shaw Plumbing & Heating Co Inc 711
Bellemead

Matthews A C Plumbing Contractor 726 S Elm
McAlpin Paul 1051 Armstrong

McFadyen Plumbing Co 611 W Lee
Modern Plumbing Co Inc 945 Fairground av
Morphis Robt S 2910 Lawndale dr

Patterson Chas C 604 Coapman
Rice J Carl 114 Rocky Knoll cir
Rolling Plumbing Repair Shop rear 608 Guilford av
Shue Plumbing Co 104 Cottage Grove rd
Smith R H Plumbing & Heating Co 1507 Marion
Stanley T W Plumbing & Heating Co 2803 McConnell rd
SULLIVAN W H CO INC, 4413 W Market, Tel Cypress
9-3141

Wall A A & Sons 5709 Friendly rd (Glf'd Col)
Wall "Pete" Plumbing Co Inc 1030 Westside dr
White Plumbing & Heating Co Inc 3301 Lawndale dr
Williams Plumbing & Heating rear 2200 Freeman
Mill rd

Wray Plumbing & Heating Co Inc 308 E Bragg

*CONTRACTORS—PLUMBING and HEATING

MODERN PLUMBING CO INC, 945 Fairground av, Tel
299-4640 (See Page 141 Buyers' Guide)
WHITE PLUMBING & HEATING CO INC, 3301 Lawndale
dr, Tels 272-6518, Nights 272-7233 and 299-
299-8455

WRAY PLUMBING & HEATING CO INC

308 E BRAGG
TELEPHONE BROADWAY 2-1502
NIGHTS and HOLIDAYS BROADWAY 4-2052
FOR NIGHT EMERGENCY SERVICE
TELEPHONE CYPRESS 9-1166

CONTRACTORS—POWER LINE

General Utilities Services Inc 1910 Sullivan (ORD)
Routh L W Construction Co 1910 Sullivan (ORD)
Thomas Bros Construction Co Inc 3121 Battleground
rd

*CONTRACTORS—REMODELING

McINTOSH J H, 1003 Rucker rd, Tel 299-2685 (See
Page 62 Buyers' Guide)

*CONTRACTORS—REMODELING and REPAIRING

LOCKLEAR JAMES, 306 S Mendenhall, Tel 274-9539

*CONTRACTORS—RESIDENTIAL

HILL HARRY L, 1107 Westridge rd, PO Box 8657, Tel
Cypress 9-2215 (See Page 61 Buyers' Guide)



Greensboro

ICE &
COAL
CO., INC.

"Where
Quality
is a Fact"

Fuel Oil
Kerosene

IRON
FIREMAN
STOKERS
and OIL
BURNERS

Dial
272-3171
407 Prescott
P.O. Box 357



JOHN
ROBBINS
MOTOR
CO., INC.

GMC
TRUCKS

Sales
and
Service

Gasoline
and
Diesel
Trucks

Parts
and
Accessories

Triple Checked
Used Trucks

915
W. LEE ST
TEL.
275-2581

GREENSBORO'S
QUALITY BROADCASTING
SERVICE



CBS AFFILIATE 5000 WATTS

TELEPHONE
272-6125

for Economical Transportation



**NORTH
STATE**

**Chevrolet
Co., Inc.**

**Sales
and
Service**

**451
N. Eugene**

**PHONE
Broadway
5-8471**

**Wrecker
Service**

for Economical Transportation



LITTLE JOHNSON'S BARBER SHOP

'SINCE 1947'

TEL. Broadway 3-6401

1931 E. MARKET



LAMBETH CONSTRUCTION CO.

GRADING — WATER LINE — SEWER PIPE — DRAINAGE — CONTRACTORS

EQUIPPED WITH 2-WAY RADIO
FOR BETTER SERVICE

1071 RETREAT ST.

DIAL 272-5205 OR 273-0838

230

***CONTRACTORS—RESIDENTIAL—Contd**
NEEDHAM W F, 3809 Holt's Chapel rd, Tel 272-5186
(See Page 59 Buyers' Guide)

NORWOOD GARLAND E

**GENERAL CONTRACTORS
RESIDENTIAL CONSTRUCTION
"YOUR TOWN and COUNTRY
CONTRACTOR"**
3428 SUMMIT av
TELEPHONE 273-5668
PATTERSON EARL F, 3132 Battleground rd, Tel
Broadway 5-3550 (See Page 62 Buyers' Guide)
RUFFIN AND SANDERS REALTY & CONSTRUCTION
CO INC, 2221 E Market, Tel 274-8759, Night Tels
274-3166, 274-2167 and High Point, NC, 889-1193
(See Pages 62 and 155 Buyers' Guide)

CONTRACTORS—ROAD

Greensboro Paving Co 809 Percy
Hartsell's 1827 Spring Garden
LAMBETH CONSTRUCTION CO, 1071 Retreat, Tel
272-5205 or 273-0838 (See Page 56 Buyers' Guide)
Tar Heel Paving Co 2423 S Elm
THOMPSON-ARTHUR PAVING CO INC, 300 S Benbow
rd, PO Drawer 840, Tel Broadway 4-5413 (See Right
Bottom Lines)

*CONTRACTORS—ROOFING

CHAPPELL ROOFING CO, Route 2, Browns Summit,
NC, Tel 274-6482
GATE CITY ROOFING CO INC, 402 Tipton pl, PO Box
366, Tel 274-0166 (See Page 160 Buyers' Guide)

HODGIN ROOFING & SUPPLY CO INC

RUBEROID PRODUCTS DEALER
ASPHALT and SHINGLES, ROLL ROOFING
BUILT-UP ROOFING
SHEET METAL WORK
921-23 W LEE
P O BOX 1984
TELEPHONES
BRoadway 2-4607 and BRoadway 4-4041
(See Page 161 Buyers' Guide)

STANDARD ROOFING & SHEET METAL CO, rear 829
W Lee, Entrance on Silver av, PO Box 1385, Tel
BRoadway 3-2264 (See Page 162 Buyers' Guide)

CONTRACTORS—ROOFING and SIDING

Carolina Roofing Corp 812 Winston (ORD)
Dixie Roofing Co 436 Prescott
Emory N B Roofing Inc 2514 Rocky Knoll rd
Federal Home Improvement Co 225 S Lindell rd
Gassaway John C 308 Burtner
Gate City Roofing Co Inc 402 Tipton pl

GRIFFIN J H & SONS INC, 515 S Edgeworth, Tels
BRoadway 2-5120 and 272-5129 (See Page 162
Buyers' Guide)

Southern Asphalt Products Co 2100 W Lee
Standard Roofing Co Inc 200a Wilson
Standard Roofing & Sheet Metal Co 829 W Lee
State Engineering & Sales Co Inc 1311 Headquarters dr
Superior Home Improvement 2619 Camden rd

*CONTRACTORS—SEPTIC TANK

GUILFORD SEPTIC TANK SERVICE, RD 3, Box 150,
Ballinger rd, Guilford College, NC, Tel 769-6291
(See Page 167 Buyers' Guide)

CONTRACTORS—SEWER and DRAIN

Howard Construction Co Inc 2881 Immanuel rd
National Sewer Service 3830 High Point rd

*CONTRACTORS—SHEET METAL

GRIFFIN J H & SONS, 515 S Edgeworth, Tels BRoad-
way 2-5120 and 272-5129 (See Page 162 Buyers'
Guide)
STANDARD ROOFING & SHEET METAL CO, rear 829
W Lee, Entrance on Silver av, PO Box 1385, Tel
BRoadway 3-2264 (See Page 162 Buyers' Guide)

*CONTRACTORS—SIDING, ROOFING and BONDSTONE

STATE ENGINEERING & SALES CO INC

1311 HEADQUARTERS dr
TELEPHONE 272-1185

*CONTRACTORS—STONE MASONRY

BROWN JAMES W & SONS, Pleasant Garden rd, RD 4,
Box 716, Tels ORange 4-5551 and BRoadway 2-5778

CONTRACTORS—SWIMMING POOLS

Marlin-Stanley Pool Co 1408 Quail dr
MEREDITH SWIMMING POOL CO INC, 5815 Friendly
rd (Guilford College), Tel 299-7044

CONTRACTORS—TILE

Davis Arth L 501 Lowdermilk
Fields Tile Co (ceramic) 933 Fairground av
Greensboro Marble & Tile Co (asphalt) 1711 Spring
Garden
Hughey Tile Co (ceramic) 4416 Burlington rd
Marus Marble & Tile Co Inc 1425 Westover ter
Moody's Linoleum & Tile Shop (ceramic) 507 Creek-
ridge rd
Price Linoleum Shop (asphalt) 513 CreekrIDGE rd
Smith & Son Tile Shop 424 Routh cir
Tucker Tile Co 3804 Peterson av

CONTRACTORS—WATERPROOFING

Alton Waterproofing Co 4301 Dogwood dr
Grantham Waterproofing Co 1015 Van Wert
GUARANTEED WATERPROOFING CO THE, cor Sulli-
van and English (ORD), PO Box 1828, Tel 273-3491
(See Pages 39 and 61 Buyers' Guide)
Southern Waterproofing Co 3802 E Market (B)

CONTRACTORS—WEATHERSTRIPPING

BULLOCK WEATHERSTRIPPING SPECIALISTS, 316
W Meadowview rd, Tel 273-8489 (See Page 67
Buyers' Guide)



HARDWARE DISTRIBUTORS, INC.

Wholesale Distributors of

NATIONALLY KNOWN BUILDERS' HARDWARE AND SPECIALTIES

1105 PARK TER.

P.O. BOX 2517

TEL. 299-7341



HOME FEDERAL SAVINGS & LOAN ASSOCIATION

OF GREENSBORO

"The Home Federal is a Good Place to Save with Safety"

· MAIN OFFICE - 113 N. GREENE ST., DIAL 275-7211

231

CONTRACTORS—WEATHERSTRIPPING—Contd
Herring Clarence T Co 920 Walker av

CONTRACTORS' SUPPLIES and EQUIPMENT— DEALERS and REPAIRING

Craven E F Co 515 S Eugene
Enso Supply Co Inc 1407 Mill
Gulford Equipment Co 2881 Immanuel rd
Lewis Sales Co Inc 348 W Lee
Power Tools Service Inc 887 Huffman
Rock-Weld Equipment Corp 929 Fairground av

CONVALESCENT HOMES

Garden Terrace Home for the Aged 4604 W Market
Will-O-Haven Convalescent Home 510 Banner av

*CONVENTION HALLS

**GREENSBORO WAR MEMORIAL AUDITORIUM &
COLISEUM**, 1921 W Lee at Valley Park rd, Tel
292-1222 (See Tabbed Insert at Beginning of Alpha-
betical Section and Page 7 Buyers' Guide)

CONVENTS

Our Lady of Grace Convent 201 S Chapman
Our Lady of The Miraculous Medal Convent 812 Duke
Sisters of Charity Convent 2220 N Elm
Sisters of Notre Dame 901 Summit av

CONVEYING SYSTEMS

Heavy Duty Equipment Co 102 Barnhardt

*COPYING MACHINES and SUPPLIES

VERIFAX, Paul B Williams Inc Dealers, 321 N Aycock,
Tel 275-0446

*CORN MEAL

WAFCO MILLS INC, 801 McGee, Tels Broadway
2-3195 and BRowdway 2-3196, LD 907

*CORRUGATED PACKING MATERIALS

UNION BAG-CAMP PAPER CORP (Highland Container
Div), PO Box 68, Jamestown, NC, Tel BRowdway
4-0173

CORSETIERS

Burns Myrtle S Mrs 1501 Spring Garden
Spencer Support Shop 544 S Aycock and 1606 Spring
Garden
Whitfield Blanche J Mrs 207 E Bessemer av

COSMETICS

Greer Laina Cosmetics 2603 High Point rd
Marlo & Co 126½ W Sycamore R320
Merle Norman Cosmetic Studio Inc 124 W Sycamore

COSTUME JEWELRY

Southern Importers 1704½ Battleground av

*COTTON GOODS—COMMISSION MERCHANTS

CONE MILLS INC, 303 Southeastern Bldg 102 N Elm,
Tel (PBX) BRowdway 2-4191; Sample and Printing
Depts 1112 Maple, Tel BRowdway 3-6941, Extn 438

COTTON GOODS—MANUFACTURERS

Cone Mills Inc 102 N Elm R303 1112 Maple and 9th cor
Vine (Revo)

*COUGH DROP MANUFACTURERS

VICK MANUFACTURING DIVISION RICHARDSON-
MERRELL INC, Plant 325 W Wendover av, Tel
BRowdway 4-7611; Office 737 Milton nr Spring Gar-
den, Tel BRowdway 2-3116

*COUNTRY CLUBS

STARMOUNT FOREST COUNTRY CLUB, 3900 Star-
mount dr, Club Mgr Tel CYpress 9-0425

COURT REPORTERS

Jordan Arth M jr 340 Federal Bldg

*CRAFT SHOPS

WILKINSON R G CRAFT SHOP

FURNITURE REFINISHING
and REPAIRING
PROMPT and COURTEOUS
SERVICE
"SATISFACTION IS OUR GOAL"
BURLINGTON rd
RD 6, BOX 475a
TELEPHONE BRowdway 3-5807
(See Page 67 Buyers' Guide)

*CRANKSHAFT GRINDING

FARABEE MACHINE & PARTS CO INC, 206 Walker av,
Tel 274-0108 (See Page 21 Buyers' Guide)

*CRATING

SOUTH ATLANTIC BONDED WAREHOUSE CORP, 401
Pearson, Tel BRowdway 2-8191, Merchandise
Storage 272-4163, Teletype GN 290 (See Page 132
Buyers' Guide)

*CREDIT CLOTHING

BANKS CLOTHING CO, 337 S Elm, Tel BRowdway
2-4802
H & H CLOTHING CO, 131 S Davie, Tel 272-2564

3 CONVENIENT BRANCHES

FRIENDLY
BRANCH
617 Green
Valley Road

Dial
292-0552

PLAZA BRANCH
1702
Battleground Ave.

Dial
274-6546

SUMMIT AVE.
BRANCH
1201
Summit Ave.

Dial
274-3284

S. T. WYRICK & CO.

Office
Equipment
and
Supplies

Complete
Office Layout
Service
•••••

Engraving
Printing
Rubber Stamps
Portable
Typewriters

117 N. GREENE

DIAL
272-4133

F. D. LEWIS AND SON, INC.

READY-MIXED CONCRETE

348 W. LEE ST., P.O. DRAWER 3325

TELEPHONES CONCRETE PLANT 272-2128, OFFICE 272-0118

FUEL OILTel.
CYpress 9-0431**HARDIN
OIL CO.
INC.**Filtered
and
Metered**PROMPT
SERVICE**

Kerosene

TEL.
CYpress
9-04314206
Oakland Ave.**Brinsfield
Lincoln -
Mercury
Inc.****LINCOLN
CONTINEN-
TAL
MERCURY
COMET
METEOR**SALES
SERVICE

273-6955

335
N. GREENE ST.**GUILFORD BUILDERS SUPPLY CO., INC.***"The House of Quality"*Complete Line of
BUILDING MATERIALS*"The Home of Service"***1621 BATTLEGROUND AVE.****DIAL 273-9481**

232

CREDIT REPORTING AGENCIESCREDIT BUREAU OF GREATER GREENSBORO INC,
212 W Gaston, Tel 273-8255
CREDIT CONTROL ASSOCIATION, 4 Cutchin Bldg 202½
W Market, Tel 275-4821
Dun & Bradstreet Inc 302 Woodbine ct
Hooper-Holmes Bureau Inc The 412 N Eugene**CREDIT UNIONS**Greensboro Postal Credit Union 23 Federal Bldg
North Carolina Credit Union League Inc 1021 Homeland
av***CRUSHED STONE****GRAHAM W E & SONS
DIVISION VULCAN**VULCAN MATERIALS CO
QUALITY CRUSHED
STONE FOR
EVERY PURPOSE
STOKESDALE PLANT
LOCATED HIGHWAY 158
2 MILES EAST
STOKESDALE, NC
PO BOX 734
TELEPHONE SUMMERFIELD, NC, 643-3721**CURTAINS and DRAPERIES**Duke Estelle M Mrs 1124 Parish
Lowdermilk Louise E Mrs 2914 Dexter av
Murphy's Drapery Shop 441 Battleground av
Perkins Annie K Mrs 215 S Mendenhall
Pugh Eula S Mrs 1107 Lexington av
Spinks Annie L Mrs 2009 Lutheran
Stradford's Drapery Shop 437 E Washington***CYLINDER HEAD RESURFACING**FARABEE MACHINE & PARTS CO INC, 206 Walker
av, Tel 274-0108 (See Page 21 Buyers' Guide)**DAIRIES**
(See Also Milk Dealers)**GUILFORD DAIRY CO-OPERATIVE
ASSOCIATION INC**DAIRY PRODUCTS
ICE CREAM MANUFACTURERS
"YOUR HOMETOWN DAIRY"
3939 W MARKET
TELEPHONE CYpress 9-0221
Hardindale Farms 631 Muirs Chapel rd
PET DAIRY PRODUCTS CO, 410 Summit av, Tel
272-6131 (See Page 67 Buyers' Guide)
Sikko Dairy Farm 2810 Reidsville rd (RD 5)**DAIRY BARS**Dick's Dairy Bar 1401 W Lee
Guilford Dairy Bar 2025 Asheboro***DAIRY PRODUCTS**BILTMORE DAIRY FARMS, 1002 W Lee, Tel BROAD-
way 3-6706***DAIRY PRODUCTS—HOME DELIVERY**PET DAIRY PRODUCTS CO, 410 Summit av, Tel
272-6131 (See Page 67 Buyers' Guide)**DAIRY PRODUCTS—WHOLESALE**Biltmore Dairy Farms 1002 W Lee
Borden Co The 1401 W Lee
Greensboro Dairy Distributor Inc 210 Price
Kraft Foods 927 W Lee
Pet Dairy Products Co 410 Summit av
Sealest Foods (Division National Dairy Products
Corp) 210 Price**DAIRY SUPPLIES and EQUIPMENT—DEALERS****DAIRY SPECIALTY CO INC**JAMESWAY PIPE LINE MILKERS
JAMESWAY and GIRTON BULK TANKS
D S SANITIZERS and MILK REPLACERS
COMPLETE LINE DAIRY SUPPLIES and
EQUIPMENT
333-337 S DAVIE
TELEPHONES
273-0541 and 273-0542**NEWELL M G CO INC**SINCE 1885
MACHINERY and SUPPLIES
for the MILK and ICE
CREAM INDUSTRY
DELAVAL PIPE LINE MILKERS
ZERO BULK TANKS
200 N RALEIGH
TELEPHONE Broadway 2-0155***DANCING INSTRUCTION**NORTH CAROLINA SCHOOL OF DANCE, 218 S Greene,
Tel 275-4281 (See Page 68 Buyers' Guide)**DANCING SCHOOLS and TEACHERS****ARTHUR MURRAY SCHOOL
OF DANCING**WORLD'S LARGEST and MOST FAMOUS
DANCE STUDIOS
SPECIAL INSTRUCTION
FREE FIRST LESSON
STUDENT TEACHER PARTIES
314 S GREENE
TELEPHONE 275-1618
(See Page 68 Buyers' Guide)
Audrey's Dance Studio 2605 Overbrook dr
Childs School of Fine Arts The 610 E Lake dr
Felicia Studios of Dance 202 Exchange pl
Glass Eloise Academy of Dance 920 Summit av
Murray Arth School of Dancing 314 S Greene
NORTH CAROLINA SCHOOL OF DANCE, 218 S Greene,
Tel 275-4281 (See Page 68 Buyers' Guide)**TALLEY ELECTRIC CO., Inc.****COMMERCIAL****ELECTRIC CONTRACTORS****RESIDENTIAL***"Electric Heating and Air Conditioning Specialists"*
(SEE PAGE 79 BUYERS' GUIDE)

1109 Battleground Ave.

Phone 274-1531



BERRY'S, INC.

YOUR AUTHORIZED QUALITY MERCEDES-BENZ AND LARK DEALER

Sales — Service



801-811 S. Elm St.

(See Page 17 Buyers' Guide)

DIAL 273-8241 and 272-4573

233

DANCING SCHOOLS and TEACHERS—Contd

School of Ballet Arts 2118 Walker av
Steed Mildred School of Dancing 4405 Harvard av
Stroud Studios of Dance 222½ S Greene
Vern's Dance Studio 210½ S Greene
Wallace School of Dancing 2901 Holmes

DATA PROCESSING SERVICE

Data Center Inc The 1020 E Wendover av R26

DAY NURSERIES

BARKER'S BABY RANCH, 515 Park ter, Tel 299-8548
BAYNES HAPPY DAY NURSERY SCHOOL & KINDERGARTEN, 3107 E Wendover av (New Section), Formerly 711 Waugh, Tel 273-6061
Bishop Day Nursery 2115 Emerywood rd
Brown's A B C Nursery 4211 Harvard av
Busy Day Nursery & Kindergarten 2213 Valley Park dr
Central Nursery School bsmt 300(228) S Spring
Cheek's Day Nursery 710 S Benbow rd
Eddie & Donnie's Play School 2811 Holmes rd
Enoch Sally O Mrs 409 Mimosa dr

FISHER PARK DAY NURSERY & KINDERGARTEN

INFANTS THRU 7 YEARS of AGE
STATE CERTIFIED TEACHERS
COMPLETE INSURANCE COVERAGE
SUPERVISED PLAYGROUND
7 AM to 6PM MONDAY THRU SATURDAY
624 N ELM
TELEPHONE 274-7335

Glenwood Day Nursery 1018 Portland
Hansel and Gretel Day Nursery 1204 Madison av
Happy Day Nursery School & Kindergarten 711 Waugh
Happytime Day Nursery 3905 Clifton rd
Harris Day Nursery 1512 Pinecroft rd
Hennessee Play School 304 S Aycock

HESTER'S TINY TOT PLAY SCHOOL & KINDERGARTEN

DAILY CARE FOR CHILDREN
2 to 10 YEARS
REGULAR KINDERGARTEN
TRAINING IN AGE GROUPS
COLLEGE TRAINED TEACHERS
711 HOLT av
TELEPHONE Broadway 2-8622

HIDDEN VALLEY DAY NURSERY, Winston-Salem rd, PO Box 356, Guilford, NC, Tel 299-3087 (See Page 68 Buyers' Guide)

Holy Trinity Day School 607 N Greene
Hundley's Day Nursery 1209 Gregory
Jocelyn's Play School 2300 Albright dr
Jolly Jumper Nursery School 1315 Gorrell
Lake Daniel Day Nursery 1508 W Lake dr
Little Bo-Peep Play School & Kindergarten 910-12 Dillard

Metropolitan Nursery School 1059 Armstrong
Mother Goose Nursery 1523 N O'Henry blvd
Newman's Nursery 808 Northridge
Newman's Day Nursery 816 Park av
Peter Pan Day Nursery 402 N Fisher av
StJames Baptist Church Nursery 536 W Florida
Skipper's Day Nursery 3210 North Hayden
Smith Mabel Nursery 1836 Merritt dr

SNOW WHITE NURSERY

PICK-UP and DELIVERY SERVICE
CLEAN SURROUNDINGS, BALANCED DIETS
LARGE PLAY AREA, TRAINED PERSONNEL
1207 LEXINGTON av
TELEPHONE 272-9815

TAGERT'S NURSERY

STATE LICENSED
COMPLETE INSURANCE COVERAGE
AGES 2 THRU 7
7 to 6, 5 DAYS WEEKLY
WARM MEALS
LARGE PLAYGROUND
2218 REYNOLDA rd
TELEPHONE 272-2253

Teeny Tiny Nursery 1205 Hickory av

TEXTILE DRIVE DAY NURSERY

CHILDREN FULLY COVERED
BY INSURANCE
HOT BALANCED MEALS
6 DAYS a WEEK
OPEN 6:30 AM to 6:00 PM
EXPERT SUPERVISION AT ALL TIMES
1500 HOMELAND av
TELEPHONE 272-7022

VON CANNON'S DAY NURSERY

STATE LICENSED
CHILDREN 2 THRU 6 YEARS
CHILDREN—GROUP INSURED
STAFF OF THREE
UNLIMITED PLAY AREA
MODERN PLAYGROUND
HOT MEALS DAILY
2903 LAWNDALE dr
TELEPHONE 272-2565

Woman's College of the University of North Carolina
Nursery School 310 McIver

DECALCOMANIA

Kaumagraph Co 1936 Spring Garden

*DECORATORS' and PAINTERS' SUPPLIES

GATE CITY PAINT CO INC, 110 N Greene, Tel 273-1764 (See Page 137 Buyers' Guide)

DELICATESSEN—RETAIL (See Also Groceries and Meats—Retail)

Fern's Delicatessen 221 W Sycamore
Jay's Pine Foods 627 Friendly Center rd
Lee's Delicatessen & Restaurant 112 W Market

DELIVERY SERVICE

A A A Contract Carriers 104 Barnhardt
A A A Delivery Service 104 Barnhardt
Carolina Merchants Delivery Service Inc 305 S Davie
Jones Harold T 904 W Bessemer av
Mid-State Delivery Service 113 N Forbis

*DENIM MANUFACTURERS

CONE MILLS CORP, 1113 Maple at 4th, Tel Broadway 3-6941

CANTER ELECTRIC CO.

ALL TYPES OF WIRING
INDUSTRIAL—COMMERCIAL—RESIDENTIAL
QUALITY AT LOW COST
"A TRIAL WILL TELL"
2340 HIGH POINT RD. • TELEPHONE 292-2060
NIGHTS AND HOLIDAYS: TEL. 299-5067 OR 272-5809



THE OAKS MOTEL



1116 Summit Ave.
on U.S. Hwy. 29-A North

- 78 SPACIOUS ROOMS
- FREE TELEVISION
- ROOM PHONES
- 100% Air Conditioned
- PUTTING GREEN
- SWIMMING POOL

A Fine Restaurant on Premises

Phone 272-0105

GREENSBORO AWNING CO.

RETAIL — MANUFACTURERS — WHOLESALE

- Aluminum Awnings
- Aluminum Storm Windows

CAPITOL

- Jalousies
- Aluminum Storm Doors



1043-45 Oakmont Ave. (ORD)

Dial 275-5389

HAVING
TIRE
TROUBLE
?

WE'RE
READY TO
SERVE
YOU WITH

**U.S. ROYAL
TIRES**

ALSO

- Recapping
- Alignment
- Brake Service
- Batteries

**DYE
Tire &
Recapping
Co., Inc.**
DIAL
275-9633
903-05
W. Lee
(See Page 180
Buyers' Guide)

**D. E.
Brown**

General
Contractor



RD 2, Box 573

**Brown
Summit
N.C.**

DIAL
656-3937

DAVID J. WHITE

Sales — Appraisals

REALTOR

Rentals — Mortgage Loans

Phones 272-8593 or 272-6117

216 W. Market St.

234

DENTAL LABORATORIES

Evans Laboratory 701 Percy
Greensboro Laboratory 205 N Davie
Wilkins Dental Laboratory 119 N Elm R307
Woodward Prosthetic Co, 330 Church, Tel 272-1108

DENTAL SUPPLIES and EQUIPMENT

Thompson Dental Co 330 Church

DENTISTS

Alsbaugh Laurence S 1025 Madison av
Atwater Frank G 1202 Madison av
Barnes B Winslow 1214½ E Market
Barnes Milton H 1214½ E Market
Bartis Nicholas J 2309 Friendly rd
Brannan Bert M jr 811 N Elm
Butcher Dale H 5721 Friendly rd R201 (Glfd Col)
Butler H Estes, 108 Butler Bldg 430 W Gaston, Tel
BRowdway 4-4226
Butler Luther H, 105 Butler Bldg 430 W Gaston, Tel
BRowdway 2-4740
Caldwell J Baxter 1817 Penbroke rd
Caudle James N 601 N Elm R300
Corey Calvin B Jr, 1817 Pembroke rd, Tel BRowdway
4-1875
Coward W Monroe 102 N Elm R904
Crank J Cecil 301 S Elm R411
Ditto Wm M 1219 Magnolia
Efird Ira P jr 1217 Magnolia apt 1
Erwin Dick H 122 S Greene R7
Farmer Robt L 3903½ E Bessemer av
Finn James C 915 N Elm
Gay Sylvester P 306 Cornwallis
Hall Thos A jr 1011 Madison av
Harned Robt J 1302 Summit av
Henson James L 1029 Madison av
Holmes C Ray 1029 Madison av
Howell James B 915 N Elm
Hunsucker Hugh M 100 Fisher Park cir
Hunter M Ray 1011 Madison av
Karesh Harry A 101 N Elm R219
Kilkelly Thos F 125 S Elm R303
Kirkman Grady E 101 N Elm R306
Kriegsman Robt M 1011 Madison av
Landau Lad 101 N Elm R219
Lasley Jesse T 101 N Elm R303
Lauten J J, 811 N Elm, Tel BRowdway 2-5275
Lore John R Walter Reed dr
Miller W Lloyd T 926 E Market
Mitchell John W 3605 High Point rd
Poindexter Chas C 101 N Elm R314
Poindexter Claibourne W 309 E Wendover av
Pressly Wm A 822 W Elm
Pringle J Ross 102 N Elm R615
Ralls Marion L 3200 Friendly rd
Rogers Julian R 1114 Grove
Saunders Wm L, 1011 Madison av, Tel BRowdway
4-0494
Sessoms Wm W 1011 Madison av
Shaffer Saml W 102 N Elm R421
Sheffield Neal 125 S Elm R306
Sheffield Neal jr 902 N Elm
Sigmon J Willard 1601 W Cornwallis dr
Sikes T Edgar jr 1100 Olive
Simkins Geo C jr 500 S Benbow rd
Solomon Marshall H 1001 W Elm
Southworth John D 1219 Magnolia
Stanford Alex R, 404 Guilford Bldg 301-03 S Elm, Tel
BRowdway 2-0246

Stokes Thos D 1011 Madison av
Stone Clarence N 724 Holt av
Tannenbaum A Raymond 1001 N Elm
Taylor Clyde L 3200 Friendly rd
Teague Chas H 102 N Elm R716
Turner James L 4519 High Point rd
Turner Remus S 811 N Elm
Underwood Robt L 301 S Elm R410
Whittington Perry B jr 342 N Elm R228
Wilkins Willie T jr 1008 Ashe
Wolfe Carl B 1025 Madison av
Young W Kenneth 153 Bishop R207

DEPARTMENT STORES

BELK'S DEPARTMENT STORE

REMEMBER "YOU ALWAYS SAVE AT BELK'S"
QUALITY MERCHANDISE, LOW PRICES
YOU ARE INVITED TO OPEN
a CHARGE ACCOUNT at BELK'S
JEFFERSON SQUARE
101-111 S ELM cor MARKET
TELEPHONE BRowdway 5-0461
SUBURBAN STORE
FRIENDLY SHOPPING CENTER
TELEPHONE 292-0960
(See Page 69 Buyers' Guide)

Charles Stores Co Inc 240 S Elm
Clark's Discount Store Inc 4201 Burlington rd
Ellis-Stone (br) 601 Friendly Center rd
Frank's Department Store Inc 241 E Market
Grant W T Co (br) 1020 Summit av
Little G I 809 W Florida

MEYER'S DEPARTMENT STORE

WOMEN'S READY-TO-WEAR
MEN'S FURNISHINGS
HOME FURNISHINGS
ELECTRICAL APPLIANCES
200-204 S ELM
TELEPHONE 274-2411
(See Page 71 Buyers' Guide)
Rayless Department Stores 232 S Elm
Sears, Roebuck And Co 201 N Eugene

SEARS ROEBUCK AND CO

GENERAL OFFICES and MAIL ORDER
PLANT
2600 LAWDALE dr
TELEPHONE BRowdway 5-8241
CATALOG TELEPHONE ORDERS
2600 LAWDALE dr
TELEPHONE, DAY, NIGHT, SUNDAY
or HOLIDAYS BRowdway 5-9311
Steele's Department Store 5719 Friendly rd (Glfd Col)
TRALHIMERS-ELLIS STONE, 203-211 S Elm, Tel
274-4661 (See Page 70 Buyers' Guide)

DEPARTMENT STORES—5¢ to \$1.00

Green H L & Co Inc 300 S Elm
Kress S H & Co 208 S Elm
Moore's 5¢ to \$1.00 Store 2172 Lawndale dr
Reynolds 5 & 10¢ Store 1106 Asheboro
Rose's 5-10-25¢ Stores Inc 2226 Church and 932
Summit av
Woolworth F W Co 122 S Elm 620 Friendly Center rd
and 1014 Summit av

COVIL INSULATION Co. of N.C.

(ORD)
1920 SULLIVAN ST.

P.O. Box 6174

DIAL 275-2894

CONVENIENT
 Battleground Branch
 1804 Battleground Ave.
 South Greensboro Branch
 122 E. Lewis
 Installment Loan Dept.
 621 S. Elm

Bank of Greensboro

YOUR HOMETOWN BANK

MAIN OFFICE — SOUTHEASTERN BUILDING — DIAL 274-3201 (ALL DEPTS.)

BRANCHES
 Summit Shopping Center Branch
 926 Summit Av.
 Spring Garden Branch
 3101 Spring Garden
 Farm Service Dept.
 122 E. Lewis

235

***DEPARTMENT STORES—MAIL ORDER**

SEARS, ROEBUCK AND CO (Mail Order Plant and General Offices), 2600 Lawndale dr, Tel Broadway 5-8241, Catalog Orders Tel Broadway 5-9311

DERMATOLOGISTS

Barefoot Sherwood W, 1030 Professional Village, Tel 273-3421

***DESIGNERS—SPECIAL MACHINERY**

GIBBS MACHINE COMPANY INC

1023 W LEE
 TELEPHONE 275-1306

DETECTIVE AGENCIES

Allied Detective Agency 708 Devon dr
 ANDERSON PATROL INC & DETECTIVE AGENCY,
 600 Stanley Williams rd, PO Box 7005, Tels
 299-3715 and 299-3716 (See Page 72 Buyers' Guide)
 Home Detective Co Inc 301 S Elm R523
 Pinkerton's National Detective Agency Inc 301 S Elm
 R215
 Vaughn Lemuel F 1502 W Florida

***DEVELOPERS—REAL ESTATE**

BROWN REALTY CO INC, 500 W Gaston, Tel 275-7625
 (See Page 148 Buyers' Guide)
 KEY REALTY CO, 1020 E Wendover av, Tel 275-7242
 (See Page 149 Buyers' Guide)
 KIRKMAN & KOURY INC, 2103 E Bessemer av, Tel
 274-8401 (See Page 149 Buyers' Guide)

STARMOUNT COMPANY

DEVELOPERS OF
 STARMOUNT FOREST
 HAMILTON LAKES
 HAMILTON FOREST
 FRIENDLY ACRES
 GREEN VALLEY
 GUILFORD HOMES
 GARDEN HOMES
 SEE US or

YOUR LOCAL REALTOR
 3800 STARMOUNT dr
 TELEPHONE Cypress 9-2800
 (See Page 146 Buyers' Guide)

TAYLOR JOHN R CO INC (Genl), 2910 E Bessemer av,
 (B), Tel 274-8471

***DIAMONDS**

JEWEL BOX THE, 134 S Elm cor Sycamore, Tel
 273-0581

***DIAMONDS—RETAIL**

KAY JEWELRY CO, 239 S Elm cor Washington, Tel
 274-6336 and Northeast Shopping Center 1000 Sum-
 mit av, Tel 275-1675

DIAMONDS and PRECIOUS STONES
 (See Also Jewelers)

SASLOW'S INC, 214 S Elm, Tel 272-1307

SCHIFFMAN'S, 225 S Elm, Tels 272-5146 and
 273-0401 (See Page 120 Buyers' Guide)

DIAPER SUPPLY SERVICE

Baby Diaper Service Inc 1819 Spring Garden
 Greensboro Diaper Service 1819 Spring Garden
 Stork Line Diaper Service 2010 Todd

DICTATING MACHINES

Cass Cooper D Co 610 Battleground av
 Edison Thos A Industries 507 N Eugene
 Lanier Co The 412½ N Eugene

***DIESEL TRUCKS—SALES and SERVICE**

ROBBINS JOHN MOTOR CO INC (GMC), 915 W Lee,
 Tel 275-2581 (See Page 182 Buyers' Guide)

***DIRECT MAIL ADVERTISING**

POLK R L & CO, Polk Building 431 Howard, Detroit
 31, Mich

***DIRECTORY PUBLISHERS**

HILL DIRECTORY COMPANY, 2910 W Clay, Richmond
 30, Va, Tel 359-6001 (See Page 73 Buyers' Guide)

***DISPENSARIES**

WESLEY LONG COMMUNITY HOSPITAL INC, 501 N
 Elam av, Tel 299-6815

***DISTRIBUTORS—RETAIL and WHOLESALE**

DIVERSIFIED DISTRIBUTORS (Specialties), 3203 Sum-
 mit av, Tel 275-8756

***DITCH DIGGING—CONTRACTORS**

LAMBETH CONSTRUCTION CO, 1071 Retreat, Tel
 272-5205 or 273-0838 (See Page 56 Buyers' Guide)

DOG TRAINERS

Moss Dog Shows 808 Summit av

DOLL HOSPITALS

Aunt Betty's Doll House 1109 W Northwood

***DOORS—ALUMINUM**

ALUMINUM WINDOW & DOOR CO INC, 1218 Perry,
 PO Box 5082, Tels BRowway 4-3723 and Broadway
 4-4941 (See Page 25 Buyers' Guide)

**PHIPPS
 HARDWARE
 CO. INC.**

215 N. Elm
 CHINA, GIFT
 and
 GOURMET SHOP
 TEL.

272-5831

•••••

Hardware
 Electrical
 Appliances

TEL.

272-0179

•••••

Sparring Goods
 Dept.
 Basement
 Tel.

273-4447

•••••

Marine Dept.

BOATS

Johnson Motors
 Marine Hardware
 and
 Boat Trailers
 2601 S. Elm
 Tel. 275-8589



1300 E. BESSEMER

Free Pick Up and Delivery

**DANIELS
 SUNOCO
 SERVICE**

TEL. 274-9206

CRUTCHFIELD-BROWNING DRUG STORE

PRESCRIPTION DRUGGISTS

2166 Lawndale Drive
 Dial 274-6308

CITY
 WIDE
 DELIVERY

2166 Lawndale Drive
 Dial 274-6308

CITY
 WIDE
 DELIVERY

Binswanger Glass Co.

Established 1872
Headquarters for
Glass For Over
90 Years

Serving 15
Southern States
Plate Glass
Window Glass
Mirrors
Safety Glass
Auto Glass
Replacement
Store Front
Specialists

Authorized
Distributors for
Libbey-Owens-
Ford
Air-Seal Windows
Armstrong
Building Material

Largest Stock
in the South

2710

Patterson

DIAL

Broadway 5-5344

(See Page 101
Buyers' Guide)

CUMMINS DIESEL SALES CORPORATION

MARK IV
ARA AND
KYSOR

AUTOMOTIVE
AIR
CONDITIONERS
GENERATOR
SETS
CLUTCHES

COMPLETE
SALES AND
SERVICE

P.O. BOX 748

US Hwys 29 and 70

DIAL

275-4532

MONTALDO'S

LADIES' READY-TO WEAR, MILLINERY, LINGERIE, FURS, ACCESSORIES, COSMETICS and SHOES
COLONY SHOP and SPORTS WEAR — SECOND FLOOR

200 N. Elm at Gaston

(See Page 46 Buyers' Guide)

Tel. 275-1633

236

*DOORS and WINDOWS—MANUFACTURERS

PEGRAM-WEST INC, 405 E Meadowview rd (S Elm at Tobacco Warehouse), Tels 273-6950, 273-6958 and 273-6959 (See Tabbed Insert at Millwork in Classified Business Section and Page 37 Buyers' Guide)

DRAFTSMEN

Highfill J V Drafting Service 126½ W Sycamore R203
North State Drafting Service 502 W Washington
Rigby W H & Associates 502 W Washington

*DRAINAGE and GRADING

LAMBETH CONSTRUCTION CO, 1071 Retreat, Tel 272-5205 or 273-0838 (See Page 56 Buyers' Guide)

*DRAPERIES

GUILFORD GALLERIES INC, 341-363 N Elm, Tel 274-5478 (See Page 97 Buyers' Guide)

DRESSMAKERS

Alston Sallie J Mrs 403 N Dudley
Cameron Carrie S Mrs 508 Church
Caneaga Mozelle S Mrs 522 Stirling
Clark Mae O Mrs 527 Stirling
Corbett Pearl W Mrs 115 Kensington rd
Dixon Margt S Mrs 1503 Ivy hits
Dorsett Ethel L Mrs 421 McGirt
Farlow Zelma L 528 College rd (Glfd Col)
Greene Mary 102 N Elm R724
Haith Georgia R Mrs 400 Stewart
Harlow Lucille 601 Morehead av apt 3
Hassell Freda M 304 E Whittington
Jackson Florence H Mrs 1615 W Lee
Long Bernice B Mrs 2911 Spring Garden
Marsh Rose W Mrs 323 Tate apt 2
McNair Lula M Mrs 409 Stedman
Mills Kath D Mrs 311 N Edgeworth apt 6
Moore Frances C Mrs 687 Percy
Reninger Janet 3605 High Point rd
Rogers Clara S Mrs 535 Macon
Scott Margt H Mrs 2001 McConnell rd
Simmons Sue G Mrs 13 W Northwood
Smith Lessie Mrs 408 Jackson
Snyder Kate Dressmaker 126½ W Sycamore R210
Stafford Alice 624 Franklin blvd
Stevens Bennie D Mrs 505 Whassall
Stevenson Virginia R Mrs 2017 Hassall
Todd Belle R Mrs 224½ South Park rd
Watson Alvenia L Mrs 1901 Lutheran

*DRIVEWAYS—CONCRETE

ECONOMY CONCRETE CO, PO Box 1592, Tel 275-1219 (See Page 65 Buyers' Guide)
MAC'S CONCRETE CONSTRUCTION CO INC, 1107 Pisgah Church rd, Tel 288-4391 (See Page 64 Buyers' Guide)

*DRIVEWAYS, ROADS and PARKING LOTS—CONTRACTORS

RUMMAGE E L CONSTRUCTION CO, 3 Miles W of Pleasant Garden on Davis Mill rd, PO Box 187, Pleasant Garden, NC, Tel 674-5571 (See Page C)

*DRUG MANUFACTURERS

VICK MANUFACTURING DIVISION RICHARDSON-MERRELL INC, 731 Milton nr Spring Garden, Tel Broadway 2-3116; Cough Drop Plant 325 W Wendover av, Tel Broadway 4-7611

*DRUG STORES

BROWN-GARDINER DRUG CO, 110 E Northwood, Tel 273-0596
CRUTCHFIELD-BROWNING DRUG STORE, 2166 Lawndale dr, Tel 274-6308 (See Page 74 Buyers' Guide)

DRUGGISTS—RETAIL

Barton's Pharmacy 2238 Asheboro
BESSEMER DRUG CO, 2807 E Bessemer av, Tels Broadway 2-3106 and Broadway 2-3107
Best Drug Store 1104 Asheboro
Brown-Gardiner Drug Co 110 E Northwood

COLLEGE DRUG STORE

PRESCRIPTION SERVICE
FREE CITY WIDE DELIVERY
1003 SPRING GARDEN
TELEPHONES Broadway 5-6343
and Broadway 5-6344

CRUTCHFIELD-BROWNING DRUG STORE, 2166 Lawndale dr, Tel 274-6308 (See Page 74 Buyers' Guide)
ECKERT'S DRUG STORE, Friendly Shopping Center 635 Friendly Center rd at Green Valley rd, Tel 292-1301 and Northeast Shopping Center 1002 Summit av at Bessemer av, Tel 275-7644 (See Page 74 Buyers' Guide)

EDMONDS DRUG STORES INC

1726 BATTLEGROUND av
PO BOX 9301
TELEPHONE 273-9122

BRANCHES

EDMONDS SUMMIT CENTER DRUG
952 SUMMIT av
TELEPHONE 274-1585
EDMONDS FRIENDLY ROAD DRUG
5603 FRIENDLY rd
TELEPHONE 299-2233
EDMONDS PLAZA DRUG
1726 BATTLEGROUND av
TELEPHONE 274-8418
McDUFFIE-EUBANKS DRUG CO
100½ N ELM
TELEPHONE 272-4154

ELAM DRUG CO, 2112 Walker av, Tel Broadway 5-7278

ELM STREET PHARMACY INC, 376 N Elm, Tel Broadway 2-7139 (See Page 75 Buyers' Guide)
FAIRVIEW PHARMACY, 1227 4th, Tel 272-6184
Fordham C C Drug Store 514 S Elm
FRANKLIN DRUG STORE NO 1, 401 Tate, Tel 272-9197

FRANKLIN DRUG STORE NO 2, 2140 Lawndale dr, Tel 275-3318

FRANKLIN DRUG STORE NO 3, 4701 High Point rd, Tels Cypress 9-6261 and Cypress 9-6262

FRANKLIN DRUG STORE NO 4, 3813 E Bessemer av, Tel 275-7657

FRANKLIN'S O'HENRY DRUG STORE, 1457 E Cone blvd, Tel 274-2438

GATE CITY PHARMACY INC, 357 N Elm, Tel 273-5553

H. L. COBLE CONSTRUCTION CO.

ALL TYPES OF BUILDING CONSTRUCTION

415 N. Edgeworth

Tel. 274-0137





TRADERS CHEVROLET CO., INC.

SALES AND SERVICE

GENUINE CHEVROLET PARTS AND ACCESSORIES

215-217 E. MARKET ST.

TELS. BROADWAY 2-2146 — BROADWAY 2-2147

237

DRUGGISTS—RETAIL—Contd

GREENE STREET DRUG CO INC, 124 S Greene, Tels 272-5177 and 272-5178

Greensboro Drug Co Inc 230 W Market
 Guilford College Drug Co 5705 Friendly rd (Glfd Col)
 HOME DRUG STORE INC, 1204 Grove, Tel BROADWAY 2-6342

HOTEL PHARMACY, O'Henry Hotel Bldg 235 N Elm,
 Tel BROADWAY 3-6835

LANE DRUG STORES

GOLDEN GATE SHOPPING CENTER
 (CORNWALLIS and CHURCH)

TELEPHONE 274-0179
 102½ S ELM nr MARKET
 TELEPHONE 272-1169
 123 N ELM

PO BOX 2939
 TELEPHONE 272-7123
 (See Page 75 Buyers' Guide)

McDuffie-Eubanks Drug Co 100½ Trenton rd
 McFalls Hillsdale Park Drug Co 2901 High Point rd
 McFalls Sunset Hills Drug Co 1610 Madison av
 McNeely's 718 W Market
 Medical Center Pharmacy 408 E Wendover av
 Oliver's Drug Store 457 W Market
 Pomona Drug Store 804 Merritt dr
 Sampson's Pharmacy 914 Gorrell
 TEXTILE DRUG CO, 2109 Church, Tel BROADWAY 5-3349

Walgreen Drug Stores 218 S Elm
 White Oak Drug Co 3212 Summit av

WYNN DRUG STORE, 814 Gorrell cor High, Tel
 BROADWAY 3-1454

DRUGGISTS—WHOLESALE

Apinol Corp 1703 Spring Garden
 JUSTICE DRUG CO, 1201 Valley Park dr, Tel 292-1920

*DRY CLEANERS

BESSEMER AVENUE ONE HOUR CLEANERS, 2805 E
 Bessemer av, Tel 272-0253

CAMPBELL'S CLEANERS, 2128 McConnell rd, Tel
 273-2146 (See Page 76 Buyers' Guide)

COLUMBIA LAUNDRY CO, 901 and 915 Battleground av,
 Tel BROADWAY 2-8193

FRYE & WEBSTER CLEANERS & LAUNDRY, 606-612
 Elwell av, Tel BROADWAY 3-2123; Branches: 2221
 Asheboro, Tel BROADWAY 5-6954, 422 Asheboro, Tel
 BROADWAY 4-3708 and Guilford College, Tel CYPRESS
 9-5628 (See Page 121 Buyers' Guide)

GREENSBORO LAUNDRY & CLEANERS INC, 120 W
 Lewis, Tel 272-7182 (See Page 121 Buyers' Guide)

HOLT CLEANING CO

"IN BUSINESS SINCE 1918"

CLEANING OF ALL KINDS

MOTH PROOFING

SPOT REMOVING

SHIRT SERVICE

WATER PROOFING

1306 SPRING GARDEN

TELEPHONE 272-7328

SMITH DRY CLEANING, 207 N Davie, Tel BROADWAY
 2-8057, 3010 High Point rd, Tel 292-2280 and
 Pleasant Garden, NC

SUNSET CLEANERS & LAUNDRY INC

2615 HIGH POINT rd

TELEPHONE 292-1295

WADE'S DRY CLEANING CO INC, Main Plant 607 S
 Elm, Tel BROADWAY 2-7422; Branches: 203 E Sycamore,
 Tel 274-0050, 326 W Washington, 216 W Gas-
 ton, Tel BROADWAY 4-6844, 915 Gorrell, 1619 Gor-
 rell, Tel BROADWAY 4-9537 and 1406 E Market (See
 Page 75 Buyers' Guide)

*DRY CLEANERS and LAUNDERERS

COLLEGE CLEANERS & AUTOMAT LAUNDRY, 5713
 Friendly rd (Glfd Col), Tel CYPRESS 9-5009
 SNO-WHITE CLEANERS & LAUNDRY, 511 S Elm av,
 Tel 273-4356

DRY GOODS—COMMISSION and JOBBERS

Scott J W & Co Inc 113 W Washington

DRY GOODS—RETAIL

Davis' 123 E Market
 Fabric Discount House 1375 Headquarters dr
 Glenwood Fabric Shop 1400 Glenwood av
 North Carolina Fabric Shop 2142 Lavndale dr
 Ronette's Fabric Center 3012 High Point rd
 State Street Fabric Shop 501 State

DRY GOODS—WHOLESALE (See Also Cotton Goods)

Associated Manufacturers Inc 854 Huffman
 Cashwell's inc 322 S Davie

SCOTT J W & CO INC

GREENSBORO'S OLDEST FIRM
 INFANTS' and CHILDREN'S WEAR
 MEN'S and WOMEN'S APPAREL
 LINENS, DOMESTICS and HOUSEWARES
 HANES, BLUEBELL, CANNON and STORKTEX
 BRANDS

113-15 W WASHINGTON
 TELEPHONE 272-5409

Tinsley-Clark Co 1313 Headquarters dr

*DUNGAREES—MANUFACTURERS

BLUE BELL INC, 335 Church, Tel BROADWAY 5-9392
 (See Page 47 Buyers' Guide)

DUPLICATING MACHINES

Bruning Chas Co Inc 1044 Westside dr
 Gray & Creech Inc 1219 Spring Garden
 Standard Duplicating Machines Agency 1325 Head-
 quarters dr
 WILLIAMS PAUL B INC (Heyer), 321 N Aycock, Tel
 275-0446

*DUST COLLECTING SYSTEMS

CAROLINA BLOWER CO INC, 428-436 Morehead av,
 Tel 272-7354

DYE STUFFS

National Chemical Corp National Aniline Division
 Dyestuff & Chemical Division 101 N Elm R431

LIVE BETTER
 ELECTRICALLY



YOU GET A
 Lot FOR A
 VERY Little!

My Services
 Are Many,
 My Wages
 Are Low,
 I'm Ready On
 the Instant
 At Your
 Command
 To Go.

DUKE POWER COMPANY



1723 RICHARD

BROWN
 CONSTRUCTION CO.
 BUILDER OF QUALITY BRICK HOMES

TEL. BROADWAY 5-2941

DEPARTMENT STORE

203-211 South Elm Street

TELEPHONE (ALL STORES)

274-4661

Thalhimer-Elis-Stone

(SEE PAGE 70 BUYERS' GUIDE)

YOUNG WORLDS

Friendly Shopping Center
 and
 Summit Shopping Center

READ
AND USE

GREENSBORO
NEWS
AND
RECORD

WANT
ADS

PHONE
BROADWAY

3-8611

FOR
RESULTS!

*Custom Cabinet and
Furniture Manufacturing Co.*

SPECIALISTS
1516 E. BESSEMER
KITCHEN
REMODELING
Tel. Broadway 3-0741



NORTH CAROLINA NATIONAL BANK

"Your Bank in Greensboro"

12 CONVENIENT OFFICES TO SERVE YOU

Main Office — Jefferson Standard Building — 101 North Elm Street



238

*DYERS and CLEANERS

CAMPBELL'S CLEANERS, 2128 McConnell rd, Tel
273-2146 (See Page 76 Buyers' Guide)

*EATING PLACES

MATT'S COLLEGE INN, 407 Tate, Tel 272-9500 (See
Page 159 Buyers' Guide)

*EDUCATION—TELEVISION

WFMY-TV (CBS), Phillips av cor White, PO Drawer A,
Tel 274-0114 (See Page 4 Buyers' Guide)

*ELECTRIC HEAT

DUKE POWER CO, 217 N Elm, Tel 272-2131 (See Page
77 Buyers' Guide)

*ELECTRIC MOTOR REPAIRERS

ALSTON GEORGE CO, 1714 Lynn, Tel 274-1483 (See
Page 156 Buyers' Guide)

ELECTRIC MOTORS and GENERATORS— DEALERS and REPAIRING

Electric Service & Sales Inc 867 Huffman
General Motor Repairs 937 E Washington
Transmission Supplies Inc 1039 Westside dr

*ELECTRIC RADIANT HEAT—SALES and SERVICE

STARR ELECTRIC CO INC, 1421 Battleground av, Tel
275-4544 (See Page 78 Buyers' Guide)

*ELECTRIC RANGES and WATER HEATERS

DUKE POWER CO, 217 N Elm, Tel 272-2131 (See Page
77 Buyers' Guide)

*ELECTRIC SUPPLIES MANUFACTURERS AGENT

ELECTRIC SUPPLY & EQUIPMENT CO, 1812 E
Wendover av, Tel 272-4123 (See Page 80 Buyers'
Guide)

*ELECTRIC WIRING

THOMAS ELECTRICAL CONTRACTORS INC, 807 Wins-
ton (ORD), PO Drawer 8507 Summit Station, Tel
275-6459 (See Page 81 Buyers' Guide)

*ELECTRICAL APPLIANCES

DUKE POWER CO

ELECTRIC FREEZERS
ELECTRIC REFRIGERATORS
ELECTRIC RANGES
ELECTRIC WATER HEATERS
217 N ELM
TELEPHONE 272-2131
(See Page 77 Buyers' Guide)

PEGRAM-WEST INC (Westinghouse), 405 E Meadow-
view rd (S Elm at Tobacco Warehouse), Tels
273-6950, 273-6958 and 273-6959 (See Tabbed
Insert at Millwork In Classified Business Section
and Page 37 Buyers' Guide)
PHIPPS HARDWARE CO INC, 215 N Elm, Tel 272-0179
(See Page 104 Buyers' Guide)

*ELECTRICAL APPLIANCES—REPAIRS

WEST-ROGERS INC (Westinghouse), 1306 Carolina,
Tel 274-7739 (See Page 10 Buyers' Guide)

*ELECTRICAL APPLIANCES—RETAIL

BRIDGES FURNITURE COMPANY (General Electric),
327-329 S Elm, Tel 272-0165 and Summit Shopping
Center Summit av cor E Bessemer av, Tel
272-6114 (See Page 95 Buyers' Guide)

ELECTRICAL APPLIANCES—SALES and SERVICE

Commercial Sales & Service Co 901 Spring Garden
Elam Appliance Co 604 S Elm av
Hotpoint Appliance Sales Co 1111 Willowbrook dr
Revolution Electric Repair Service 2108 Cypress
SOUTHERN SALES CO INC (Frigidaire), 224 E Market,
Tel Broadway 3-3437 (See Page 180 Buyers' Guide)
Strandberg Television & Appliances 224 N Elm
West-Rogers Inc 1306 Carolina

*ELECTRICAL APPLIANCES—WHOLESALE

WALKER MARTIN INC, 1055 Gatewood av, Tel
273-8275

*ELECTRICAL CONSTRUCTION CONTRACTORS

STARR ELECTRIC CO INC, 1421 Battleground av, Tel
275-4544, Emergency Tels 272-1229 and 299-9679
(See Page 78 Buyers' Guide)
TALLEY ELECTRIC CO INC, 1109 Battleground av,
Tel 274-1531 (See Page 79 Buyers' Guide)

*ELECTRICAL CONTRACTORS

CANTER ELECTRIC CO, 2420 High Point rd, Tel
292-2060, Nights and Holidays Tel 299-5067 or
272-5809 (See Page 81 Buyers' Guide)
COMMERCIAL ELECTRIC CO, 1110 Grove, Tel
275-8579
CYPRESS ELECTRIC CO, 705 Wicker, Tels 299-1704
and 299-2914 (See Page 81 Buyers' Guide)
GATE CITY ELECTRIC CO INC, 700 Mayflower dr,
Tel Broadway 2-7333

JONES & QUATE ELECTRIC COMPANY, Ritters Lake
rd, RD 4, Tel Orange 4-5163, Nights Tel Orange
4-5163 or 674-5470
LOWDERMILK ELECTRIC CO, 2900 E Bessemer av
(B), Tel Broadway 2-7571, Res Tel Broadway
4-4973 (See Page 82 Buyers' Guide)
SAFETY ELECTRIC SERVICE, 414 Vandalia rd, Tel
Day and Night Broadway 5-5369

BERRY COAL & OIL COMPANY

FUEL OIL
KEROSENE



COAL
COKE

2200 E. Bessemer Ave.
Dial 273-8663

116 E. Bragg
Dial 275-9653

DOWNTOWN STORE
ELM AT MARKET
BROADWAY 5-0461

BELK'S

SUBURBAN STORE
FRIENDLY SHOPPING CENTER
292-0960

239

*ELECTRICAL CONTRACTORS—Contd

STARR ELECTRIC CO INC

CONTRACTORS and ENGINEERS
"COMPLETE 24 HOUR
ELECTRICAL SERVICE"
1421 BATTLEGROUND av
TELEPHONE 275-4544
EMERGENCY TELEPHONES
272-1229 and 299-9679
(See Page 78 Buyers' Guide)

TALLEY ELECTRIC CO INC

COMMERCIAL and RESIDENTIAL
REPAIRING, WIRING
"ELECTRIC HEATING and
AIR CONDITIONING SPECIALISTS"
1109 BATTLEGROUND av
TELEPHONE 274-1531
(See Page 79 Buyers' Guide)

THOMAS ELECTRICAL CONTRACTORS INC, 807 Wins-
ton (ORD), PO Drawer 6507 Summit Station, Tel
275-6459 (See Page 81 Buyers' Guide)

*ELECTRICAL ENGINEERS

STARR ELECTRIC CO INC

INDUSTRIAL and COMMERCIAL
1421 BATTLEGROUND av
TELEPHONE 275-4544
(See Page 78 Buyers' Guide)

*ELECTRICAL EQUIPMENT—REPAIRS

SOUTHERN ELECTRIC SERVICE CO INC, 851 S Elm,
PO Box 1889, Tels 274-2461 and 274-2462

ELECTRICAL EQUIPMENT and SUPPLIES—
DEALERS

A M P Inc 1126 Church
D & L Appliance Parts Co Inc 1004 W Lee
Daystrom Inc—Weston Instruments Division 414 Church
R7

Electric Supply & Equipment Co (wholesale) 1812 E
Wendover av

Electric Supply Co Inc of Greensboro rear 1502 Mill
General Electric Co 801 Summit av 2d fl
General Electric Supply Co 1409 Mill
Industrial Electrics Inc 1018 Arnold
Johannessen Electric Co Inc 312 N Eugene
Mill Power Supply Co 1414 Westover ter R207
North State Electric Co 2117 Langley av
Southern Electric Service Co Inc 851 S Elm
Square D Co 1806 Pembroke rd R4
Walker Martin Inc 1055 Gateway av

ELECTRICAL EQUIPMENT and SUPPLIES—
MANUFACTURERS

Star T V Electronics Inc 3206 Summit av

WESTERN ELECTRIC CO INC

801 MERRITT dr
TELEPHONE Cypres 9-2311

Westinghouse Electric Corp 301 S Elm R707
Westinghouse Electric Supply Co (br) 829 Huffman

*ELECTRICAL FIXTURES—WHOLESALE

ELECTRIC SUPPLY & EQUIPMENT CO, 1812 E
Wendover av, Tel 272-4123 (See Page 80 Buyers'
Guide)

*ELECTRICAL SUPPLIES—WHOLESALE

ELECTRIC SUPPLY CO INC OF GREENSBORO, rear
1502 Mill, Tel 275-8494
GENERAL ELECTRIC SUPPLY CO, 1409 Mill, Tel
Broadway 3-8207

*ELECTRICAL SUPPLIES—WHOLESALE and
JOBBERS

ELECTRIC SUPPLY & EQUIPMENT CO, 1812 E
Wendover av, Tel 272-4123 (See Page 80 Buyers'
Guide)

*ELECTRICAL WIRING—RESIDENTIAL and
COMMERCIAL

CANTER ELECTRIC CO, 2420 High Point rd, Tel
292-2060, Nights and Holidays Tel 272-5809 or
299-5087 (See Page 81 Buyers' Guide)

*ELECTRO PLATERS

GREENSBORO INDUSTRIAL PLATERS INC

(DIVISION OF GREENSBORO LOOM REED CO INC)
HARD INDUSTRIAL CHROME PLATING
COPPER, NICKEL, CADMIUM
ALL KINDS OF INDUSTRIAL CHROME PLATING
725 KENILWORTH
TELEPHONES

Broadway 4-7654 and BRoadway 4-7655

*ELECTRO PLATING

BRAME TEXTILE MACHINE CO INC

ELECTRONIC PARTS
METAL STAMPING
SCREW MACHINE
ELECTRO POLISHING
HEAT TREATING
1001 BITTING at HIATT
PO BOX 943
TELEPHONE 275-8441

ELECTRONIC EQUIPMENT and SUPPLIES

Amphenol-Borg Electronics Corp 200 S Greene R410
Cam Corp 4020 Old Battleground rd

**ARTHUR
MURRAY
SCHOOL
OF
DANCING**



LARGEST AND
MOST FAMOUS
DANCE STUDIOS

DIRECTORS
Harold Plummer
Betty Plummer

314 S. Greene
TEL.
275-1618

**BENNETT'S
UPHOLSTERING
COMPANY**

DIAL
274-2453

FOR
FREE
ESTIMATE

1001
Battle Ground
Avenue

SOUTHERN TRACTOR-POWER MOWER CO.

Power Mowers — Garden Tractors — Chain Saws

SALES and SERVICE

PARTS FOR ALL MAKES POWER MOWERS

WHOLESALE and RETAIL

4821 High Point Road

Tel. 292-5350

**BOREN
BRICK
FOR EVERY
NEED**

• • • • •
**WIDE
VARIETY
OF SIZES
and
COLORS**

• • • • •
**SOLITE
BLOCKS**

Manufactured

By

BOREN

Clay

**Products
Co.**

**TELEPHONE
674-2255**

Plant and
Office
Pleasant
Garden, N.C.

**GOODWIN
Inc.**

Plumbing and
Heating
Contractors

Residential
and
Commercial

ALL WORK
GUARANTEED

TEL.
275-9566

Nights and
Holidays

Tel.
272-2287

719
Winston St.
(Ord)

P.O. BOX
6011
SUMMIT
STATION



PHIL R. CARLTON, INC.

**GENERAL INSURANCE
CARLTON BLDG.**

232 W. MARKET ST. OPPOSITE COURT HOUSE

Since 1915

REAL ESTATE

PHONE BRoadway 2-8157

240

ELECTRONIC EQUIPMENT and SUPPLIES—Contd
Carolina Radio Supply 839 Huffman
GUILFORD ELECTRONIC SUPPLY INC, 233 E Wash-
ington, Tel 275-1385 (See Page 82 Buyers' Guide)
Tech Panel Co Inc 102 N Elm R434
Tektronix Inc 1838 Banking
Zimmerman Enterprises Inc 1025 Willowbrook dr

***ELECTRONIC SUPPLIES—WHOLESALE**

GUILFORD ELECTRONIC SUPPLY INC, 233 E Wash-
ington, Tel 275-1385 (See Page 82 Buyers' Guide)

ELEVATOR MANUFACTURERS

Monarch Elevator & Machine Co 435 Morehead av
Otis Elevator Co 101 N Elm R417
SOUTHERN ELEVATOR CO, 130 O'Connor, Tel
274-2401 (See Page 82 Buyers' Guide)

***EMBALMERS**

HANES-LINEBERRY FUNERAL SERVICE, 401 W
Market, Tel 272-5158 (See Page 93 Buyers' Guide)
LAMBETH-TROXLER FUNERAL HOME, cor W Wend-
over av at Virginia, Tel 273-3401 (See Page 94
Buyers' Guide)
MURRAY FUNERAL HOME INC, 515 N Elm, Tel Day or
Night 272-8165

EMPLOYMENT AGENCIES

Greensboro Maid Agency 226½ S Greene
Manpower Inc Industrial Division 211 E Sycamore
MANPOWER-SALESPower INC, 502 Dixie Bldg 125 S
Elm, Tels 275-6316 and 274-5476 (See Page 83
Buyers' Guide)

Piedmont Employment Service 101 N Elm R505

SNELLING & SNELLING

WORLD'S LARGEST PERSONNEL SYSTEM
OFFICES COAST to COAST—FOUR in NC
SERVICE TO EMPLOYEES IS CONFIDENTIAL
SIX TRAINED COUNSELORS
FOUR DEPARTMENTS: SALES
ADMINISTRATIVE—ENGINEERING—FEMALE
PRIVATE INTERVIEWING ROOM FOR EMPLOYERS
916 SOUTHEASTERN BLDG
102 N ELM
TELEPHONE 275-0421

***ENCYCLOPEDIA PUBLISHERS**

SOUTHEASTERN DISCOUNT & SALES INC, 9 and 27
First Southern Bldg Ground Floor, 1020 E Wendover
av, PO Box 3061, Tel 273-2521

***ENGINE REBUILDERS**

FARABEE MACHINE & PARTS CO INC, 206 Walker av,
Tel 274-0108 (See Page 21 Buyers' Guide)

***ENGINEERING SUPPLIES**

GREENSBORO BLUEPRINTERS, 106 Commerce pl,
PO Box 894, Tel 272-0825 (See Page 33 Buyers'
Guide)

SOUTHERN PHOTO PRINT & SUPPLY CO, 431
Walker av, Tel 274-1541

***ENGINEERING SUPPLIES and EQUIPMENT**

TECHNICAL REPRODUCTION & SUPPLY CORP, 610
N Elm, Tel 275-1301 (See Page 84 Buyers' Guide)

ENGINEERS—CIVIL

Andrews Carl F & Associates 1856 Pembroke rd R6
HOLLOWELL & ASSOCIATES INC, 38 First Southern
Bldg 1020 E Wendover av, PO Box 6181, Tel
275-0472 (See Page 85 Buyers' Guide)
MOORE, GARDNER & ASSOCIATES INC, 431½ Walker
av, Tel Broadway 4-3319
SOUTHERN MAPPING & ENGINEERING CO, 216
Commerce pl, Tels Broadway 3-4441 and Broad-
way 3-4442 (See Page 85 Buyers' Guide)

ENGINEERS—CONSULTING

Cofer Associates 1023 Arnold
DAVIDSON AND SHEPARD CONSULTING ENGINEERS,
1060 Westside dr, Tel 274-1534
Grey John C 814 Olive
Hollowell & Associates 1020 E Wendover av R38
Jeglinski Boleslaw 3217 London rd
Myatt Ernest G & Associates 1844 Pembroke rd
Ross Harold L 518 N Elm
Smith Ben L jr & Associates 1414 Westover ter R204
SOUTHERN MAPPING & ENGINEERING CO, 216
Commerce pl, Tels Broadway 3-4441 and Broad-
way 3-4442 (See Page 85 Buyers' Guide)
Sutton John V Engineers 1623 Spring Garden
Watson Engineers 1101 E Bessemer av

ENGINEERS—ELECTRICAL

Miller Max F 706 Nottingham dr

STARR ELECTRIC CO INC

ENGINEERS and CONTRACTORS
INDUSTRIAL, COMMERCIAL and INSTITUTIONAL
1421 BATTLEGROUND av
TELEPHONE 275-4544
(See Page 78 Buyers' Guide)

ENGINEERS' SUPPLIES and MATERIALS

Cross Sales & Engineering Co 824 Winston (ORD)
Evans Co 216 Commerce pl
Southern Photo Print & Supply Co 431 Walker av
Technical Reproduction & Supply Corp 610 N Elm

ENGINES—DIESEL

CUMMINS DIESEL SALES CORP, US Hwys 29 and 70,
PO Box 748, Tel 275-4532 (See Page 85 Buyers'
Guide)

***ENGRAVERS**

DEAL PRINTING CO INC, 616-618 S Elm, Tel
273-3152 (See Page 144 Buyers' Guide)

**Prove BRIDGES' Value
By Comparison**

Two



327-29 S. Elm St.
Dial 272-0165

**Fine Furniture and
Furnishings For The Home**

Locations

Summit Shopping Center

Dial 272-6114

Summit Av. Cor. E. Bessemer Av.

ENGRAVERS—CARD

Southern Engraving Co Inc 1019 Arnold

ENGRAVERS—JEWELRY

Foxworth Norman E Engraving Co 305 Vandalia rd
Star Engraving Co 1856 Pembroke rd R2

ENGRAVERS—PHOTO

NORTH STATE ENGRAVING CO, News-Record Bldg
200-204 N Davie, Tel BRoadway 3-8611 (See Page 86
Buyers' Guide)
Photo Engraving Co of Greensboro The 223½ E Sycamore

ENTERTAINMENT BUREAUS

Invictas (band) 2003 Cobby
SOUTHEAST SCHOOL ASSEMBLIES, 232½ W Market,
Tel 273-7271

***EQUIPMENT—SCHOOL and INSTITUTIONAL**

BEAMAN'S INC, 1060 Battleground av, Tel 274-5405

ESSENTIAL OILS
(See Also Flavoring Extracts)

Fritzsche Bros Inc 1856 Pembroke rd R5

***EXCAVATING CONTRACTORS**

REAVIS EXCAVATING, Alamance rd, RD 10, Tel
274-3582 (See Page 66 Buyers' Guide)

***EXHIBIT HALLS and FACILITIES**

GREENSBORO WAR MEMORIAL AUDITORIUM &
COLISEUM, 1921 W Lee at Valley Park rd, Tel
292-1222 (See Tabbed Insert at Beginning of Alpha-
betical Section and Page 7 Buyers' Guide)

EXPRESS COMPANIES

R E A EXPRESS, 256 Eckle nr Southern Railway
Passenger Station, Tel 273-3636
R E A Express 5801 Winston Salem rd

EXPRESSING and MOVING

City Moving 313-15 E Market
Security Van Lines rear 410 S Elm

***EXTERMINATORS**

ARROW EXTERMINATORS INC, 715 Battleground av,
Tels BRoadway 3-6253 and Broadway 4-2926

***EYEGLASSES and SPECTACLES**

STAMPER OPTICAL CO, 206 N Elm, Tel 273-9286
(See Page 135 Buyers' Guide)

***FABRIC MANUFACTURERS—RAYON**

CARTER PLANT SYNTHETICS DIVISION OF J P
STEVENS & CO INC, S Elm extn, Tel 272-2168

***FABRICATORS—LAMINATED DECORATIVE
PLASTICS**

**LAMINATED PLASTIC FABRICATORS
INC**

PRODUCTION and CUSTOM
FABRICATORS
LAMINATED PLASTICS PRODUCTS
1003-1005 W Lee
TELEPHONE 272-6264
NIGHT TELEPHONE 272-3080

***FABRICATORS—PLATE**

TRUITT METAL FABRICATORS INC, Plant US Hwy
421 W, Colfax, NC, Mailing Address PO Box 10206,
Greensboro, NC, Tel 668-2482 (See Page 176
Buyers' Guide)

***FABRICATORS—STEEL**

TRUITT METAL FABRICATORS INC, Plant US Hwy
421 W, Colfax, NC, Mailing Address PO Box 10206,
Greensboro, NC, Tel 668-2482 (See Page 176
Buyers' Guide)
WILLIAMS STEEL CO INC, Stanley-Williams rd, PO
Box 3322, Tel 299-0451 (See Page 173 Buyers'
Guide)

FACTORS

Maguire John P & Co Inc 200 S Greene R308

MEINHARD & CO

FACTORS
BUSINESS MANAGEMENT SERVICE
227 PIEDMONT BLDG
114 N ELM
TELEPHONE 273-8418

***FANS—VENTILATING**

HARDWARE DISTRIBUTORS INC, 1105 Park ter, PO
Box 2517, Tel 299-7341 (See Page 103 Buyers' Guide)

***FANS—VENTILATING—WHOLESALE**

ELECTRIC SUPPLY & EQUIPMENT CO, 1812 E
Wendover av, Tel 272-4123 (See Page 80 Buyers'
Guide)

FARM BUREAUS

Gulford County Farm Bureau Insurance Service 200
S Eugene 2d fl

***FARM IMPLEMENTS and MACHINERY**

BALDWIN-GARRETT CO INC, 1011-1015 S Elm, Tel
274-6343 (See Page 86 Buyers' Guide)

*Designers
and
Builders
of
Machine
Tools
and
Woodworking
Machinery
Since
1903*

625
FULTON

**TEL.
275-2864**

C. J. Kern
Contractor

COMMERCIAL
INDUSTRIAL
INSTITUTIONAL



21 Beord Bldg.
601 N. Elm St.

Greensboro
N.C.

Tel.
272-2008

KIRK'S SINEATH MOTOR CO.

AUTO REPAIRS • WRECKER SERVICE • BEAR ALIGNMENT

419 BATTLEGROUND AVE. 24 HOUR SERVICE TEL. BROADWAY 2-3456

**MOORE
REALTY
and
Mortgage
Co.**

A. K. Moore
A. K. Moore, Jr.

REALTORS

Sales
Rentals
Property
Management

Mortgage
Loans
Insurance

BUILDERS

314
N. Greene
Telephone
275-4541

GEORGE ALSTON CO.
ALL TYPES OF ELECTRICAL
APPLIANCE AND MOTOR REPAIRS

DIAL 274-1483

1714 LYNN ST.

LAMBETH-TROXLER FUNERAL HOME

Dial
273-3401

and **AMBULANCE SERVICE**

"Completely Air Conditioned"

Dial
273-3401

242

*FARM and INDUSTRIAL EQUIPMENT SALES

**GREENSBORO FARM
& INDUSTRIAL SALES**

MASSEY-FERGUSON DEALER
FARM and INDUSTRIAL TRACTORS
INDUSTRIAL LOADERS and BACK HOES
FORK LIFTS
BLACK TOP SPREADERS
TRENCHERS-SWEEPERS
3607 E MARKET
TELEPHONE 274-8526

*FARM MACHINERY

CLARK H L FARM SUPPLY (Oliver), 4210 Summit av,
Tel 275-6976

*FARM and SUBURBAN PROPERTY

LOWDERMILK REALTY INC, 1044 W Market, Tel
275-8536 (See Page 154 Buyers' Guide)

FASTENER MANUFACTURERS

Automotive Fasteners 1907 Asheboro
Scovill Manufacturing Co 1108 E Wendover av

FEED DEALERS—RETAIL

ELKINS FARM CENTER INC, Spring Garden extn, PO
Box 7265, Tel 299-0823 (See Page 87 Buyers' Guide)
Guilford F C X Service 910 S Elm
Sherwin's Feed & Seed Store 603 S Elm

*FEED, FLOUR and DOG FOOD

WAFCO MILLS INC, 801 McGee, Tels BRoadway
2-3195 and BRoadway 2-3196, LD 907

FEED MANUFACTURERS

Guilford Roller Mill 105 Jamestown rd

FENCE MANUFACTURERS

Anchor Fence (Division Anchor Post Products Inc)
4809 High Point rd
Cyclone Fence 1844 Pembroke rd
Southeastern Wholesale Distributors Inc 2201 W Lee

*FERTILIZER DEALERS

SCOTT SEED CO, 235 N Greene, Tel 273-8625; Subur-
ban Store—Golden Gate Shopping Center, Tel
275-7236 (See Page 166 Buyers' Guide)

FERTILIZER MANUFACTURERS

American Agricultural Chemical Co The 101 N Elm
R805 and Randolph av
Swift & Co (Agricultural Chemical Division) Randolph
av

Virginia-Carolina Chemical Corp 1840 Pembroke rd

FINANCE COMPANIES

AMERICAN CREDIT CO, 115 E Market, Tel 273-3942
(See Page 123 Buyers' Guide)

AMERICAN DISCOUNT CO

AUTOMOBILE FINANCING
618 N EUGENE
TELEPHONE 275-6353

American Discount Co (Regional Office) 1219 Battle-
ground av R7

American Finance Corp 214 W Market
Associates Discount Corp 309 Bellemeade
B & S FINANCE CORP (Auto), 801 S Elm, Tel
272-4573

Beneficial Finance Co 216 N Elm
CAPITOL FINANCE CO, 230 S Greene, Tel 273-6123
CITIZENS LOAN & FINANCE CORP, 225a N Elm, Tel
BRoadway 3-6991

COMMERCIAL CREDIT CORP, 621 N Eugene, Tel
275-2561

Commercial Credit Corp 403 W Fisher av
Commercial Credit Plan Inc 621 N Eugene
CONSOLIDATED CREDIT CORP, 121 N Greene, Tel
275-7601
CREDIT LOAN & FINANCE CO INC, 116 N Greene, Tel
BRoadway 3-9738

Crown Credit Corp 301 S Elm R726
Domestic Management Inc 1020 E Wendover av R102
Eastern Finance Co 110 W Market
Eastern Insurance Finance Co 301 S Elm R205

**FAMILY FINANCE & ACCEPTANCE
CORP OF GREENSBORO INC**

210 ELM
TELEPHONE BRoadway 5-1321

First Credit Co of Greensboro 301 S Elm R226
First Southern Co 1020 E Wendover av R102
Ford Motor Credit Co 1843 Pembroke rd
Frank's Finance Co 807 Summit av

GENERAL ELECTRIC CREDIT CORP, 412G Dixie
Bldg 125 S Elm, Tel 275-2531

General Motors Acceptance Corp 801 Summit av
Home Finance Co 301 S Elm R915

HOME FINANCE CO OF GREENSBORO INC, 200 N
Eugene, Tels BRoadway 2-4180 and BRoadway
2-4189 (See Page 123 Buyers' Guide)

Home Finance Co No 127 227 N Greene
JACKSON LOAN SERVICE, 114a N Greene, Tel
274-6843

LOCAL FINANCE CO OF GREENSBORO, 121 N Elm,
Tels 274-0183 and 275-2811

Love Finance Co 218 W Market

M & J FINANCE CORP, 407 N Greene, Tel 273-2561
(See Page 123 Buyers' Guide)

Premium Payment Co 410 W Washington
PROVIDENT FINANCE CO, 237 S Elm, Tel 273-5532
QUALITY FINANCE, 125 S Greene, Tel 274-8407

Redisco Inc 1813 Pembroke rd
Smart Finance Co 301a Battleground av
STONE E B FINANCE CO INC, 500 N Greene, Tel
275-9509 (See Page 124 Buyers' Guide)

SUN FINANCE CO, 109a Gaston, Tel 273-2502
TERM PLAN INC, 257 N Greene, Tel 274-2463 (See
Page 87 Buyers' Guide)

Thrift Loan Co Inc 222 W Market
TIME LOAN & FINANCE CO INC, 105 E Market, Tel
274-8475

Universal C I T Credit Corp 300 Battleground av

GREENSBORO MARBLE & TILE CO.

CONTRACTORS

Residential — Commercial — Industrial

Tile — Marble — Soft Floors — Flagstone

1711 SPRING GARDEN

TEL BRoadway 2-2309



DRINK **Coca-Cola** IN BOTTLES
TRADE MARK REG. U. S. PAT. OFF.
GREENSBORO COCA-COLA BOTTLING COMPANY



243

***FINANCIAL CONSULTANTS**

FIRST FIDELITY CO, 506-08 Southeastern Bldg 102
N Elm, Tel 274-7685

***FIRE BRICK MANUFACTURERS**

NORTH STATE PYROPHYLITE CO INC, 706 Rucker
(Pomona), PO Box 7247, Tel 299-1441 (See Page 87
Buyers' Guide)

***FIRE ESCAPE MANUFACTURERS**

WILKINS J D CO, 1200 W Lee, Tel 274-6327

FIRE EXTINGUISHERS

Fyr Fyter 540 N Cedar

***FIRE INSURANCE**

CARLTON PHIL R INC, Carlton Bldg 232 W Market
opp Court House, Tel BRoadway 2-8157 (See Page
110 Buyers' Guide)

MITCHELL-FRY INSURANCE AGENCY INC, 311
Jefferson Standard Bldg 101 N Elm, Tel 275-1316
(See Page 112 Buyers' Guide)

FISH and SEA FOOD DEALERS--RETAIL

A A A Sea Foods Co 500 S Elm
Bob's Quality Sea Foods 806 Gorrell
Fisherman's Wharf 2018 Freeman Mill rd
Gate City Sea Food 1412 E Market
Harrison's Seafood Market 1115 Ashe
Patterson's Seafoods 218 S Davie
State Wide Sea Food 823 Julian

FISH and SEA FOOD DEALERS--WHOLESALE

Dunivant Sea Food Co 204 E Washington

FISHERMEN'S SUPPLIES

Day Tommy Wholesale Co 1118 Caldwell

**FISHING TACKLE and RODS MANU-
FACTURERS**

Lisk Fly Manufacturing Co 659 S Spring

***FISHING TACKLE and SUPPLIES**

COBLE SPORTING GOODS CO INC, 119 N Greene,
Tels Main Floor 272-0912, Downstairs Dept
272-0344 (See Page 171 Buyers' Guide)

***FISHING WORMS**

**STONE'S SELF SERVICE WORM
GARDENS**

LARGE IMPROVED RED WIGGLERS
100 WORMS IN CUP FOR 50 CENTS
ALSO FLOWER PLANTS
BOTH ANNUAL and PERENNIAL
TOMATO and PEPPER PLANTS
ALL HARDY FIELD GROWN
4015 LAWDALE dr
TELEPHONE 288-3870

***FLAGS--BANNERS and BUNTING**

Sherritt Flag Co 1856 Pembroke rd R2

***FLAGSTONE WORK**

GREENSBORO MARBLE & TILE CO, 1711 Spring
Garden, Tel BRoadway 2-2309 (See Page 88 Buyers'
Guide)

***FLANNEL--MANUFACTURERS**

CONE MILLS CORP, 1113 Maple at 4th, Tel BRoadway
3-6941

**FLAVORING EXTRACTS--MANUFACTURERS
(See Also Essential Oils)**

Mother Murphy's Laboratories Inc 1006 Arnold

***FLOOR COVERINGS**

HIGGINS A W FURNITURE CO INC (Retail), McConnell
rd, Tel 272-1974 (See Page 97 Buyers' Guide)

***FLOOR COVERINGS CONTRACTORS**

GREENSBORO MARBLE & TILE CO, 1711 Spring Gar-
den, Tel BRoadway 2-2309 (See Page 88 Buyers'
Guide)
TILE SHOP, 1024 W Lee, PO Box 1512, Tel 273-8853

***FLOOR COVERINGS--RUGS, CARPET and
LINOLEUM**

BRIDGES FURNITURE COMPANY, 327-329 S Elm,
Tel 272-0165 and Summit Shopping Center, Summit
av cor E Bessemer av, Tel 272-6114 (See Page 95
Buyers' Guide)

MILLER FURNITURE CO INC, 314-16 S Elm, Tel
273-3441 (See Page 98 Buyers' Guide)
TUCKER-JONES FURNITURE CO INC, 341-343 S
Elm, Tel 273-1308 (See Page 98 Buyers' Guide)

***FLOOR COVERINGS--SALES and INSTALL-
ATION**

HOME SPECIALTY CO, 1300 Battleground av, Tels
BRoadway 2-8894 and BRoadway 3-3736 (See Page
88 Buyers' Guide)

READ
AND USE

GREENSBORO
NEWS
AND
RECORD

WANT
ADS

PHONE
BROADWAY

3-8611

FOR
RESULTS!

Who
Sells
It?

Is
Answered
by the
Business
Classified
Lists

in this
Directory

Dial
273-6919

BENNER & FIELDS, Inc.
PLUMBING, HEATING and AIR CONDITIONING CONTRACTORS
815 Winston Street (ORD)

Dial
273-6919



**HARDEN & HARDEN
AUCTION CO.**

We Auction Anything



Dial 274-8136 or 275-2185

1109 W. Lee St.

**DEVOE
PAINTS**

**KEARNS
PAINT
CO., INC.**

Sporting
Goods

Artists'
Materials

Wallpaper

112
N. GREENE
TEL.
272-4171



TERRY D. SHARPE AGENCY

"Complete Insurance Service"

Alma Sharpe Garlow, Owner - Manager - Personalized Service

112 North Mendenhall (Parking at the Door)

Day or Night Dial 274-1202

244

***FLOOR FURNACES—OIL—SALES and SERVICE**

GREENSBORO ICE & COAL CO INC, 407 Prescott, PO Box 357, Tel 272-3171 (See Pages 49 and 90 Buyers' Guide)

***FLOOR SANDERS and POLISHERS—RENTALS**

SHERWIN-WILLIAMS CO, 335 Battleground av, Tel 275-3331, Golden Gate Shopping Center, Tel 273-8481

FLOORS

Home Specialty Co 1300 Battleground av
Ozment Tile & Flooring Co 1331 Headquarters dr

***FLORAL DESIGNS**

FLOWER LAND, 2503 Spring Garden, Tel 299-7919 (See Page 88 Buyers' Guide)

***FLORISTS**

WHITE'S IVA FLORIST, 818 S Ashe, Tel 274-0681 (See Page X)

FLORISTS—RETAIL

Bryson Florist 1008 Summit av
Carolina Florist 435 E Washington
Central Floral Gardens 1907 Spring Garden
Clemmons Florist 219 W Gaston
Edwards Florist 4631 W Market
FLOWER LAND, 2503 Spring Garden, Tel 299-7919 (See Page 88 Buyers' Guide)
Gilliam's Florist 403 Muirs Chapel rd
GLENWOOD FLOWER SHOP, 1208 Grove, Tel Broadway 4-7670, Nights Tel Broadway 3-5102 or 272-4055

Greensboro Floral Co 101 Paisley
Harry's Flowers (greenhouses) 1800 S Elm
HARRY'S FLOWERS, 414 W Market, Tel Broadway 3-4491, Night Tel Broadway 3-2612
Keels' Greenhouse 4239 Princeton av
KIRKMAN'S FLOWERS & GIFTS, PO Box 206, Pleasant Garden, NC, Tel 674-5724
Lee's Anne Florist 413 Tate
Lowdermilk Florist 2900 E Bessemer av
MASON FLORIST INC, Friendly Shopping Center, Tel 292-0768, Nights, Sundays and Holidays, Tel Broadway 3-5006

O'CONNOR LEE FLOWER SHOP

411 SUMMIT av
TELEPHONE Broadway 2-5408
O'CONNOR TOM FLORIST, 1332 S Elm, Tel Broadway 2-3543
RITTER'S FLOWER SHOP, 102 State, Tel 275-2256
Sadie's Florist 3522 Summit av
SCRUGGS FLORIST, 2158 Lawndale dr, Tels Broadway 3-8230 and Broadway 5-0127, Night Tel ORange 4-2363 (See Page 89 Buyers' Guide)
Smith Curley L & Sons Florist 1324 E Market
Springfield's Flowers 2501 S Elm
Taylor's Florists 130 Eisenhower
VESTAL'S FLOWER & GIFT SHOP, Summit Shopping Center, 948 Summit av, Tel 275-7272 (See Page 89 Buyers' Guide)

Walters Louise P Mrs 2124 Jane
WHITE'S IVA FLORIST, 818 S Ashe, Tel 274-0681 (See Page X)

FLORISTS—WHOLESALE

Imlay Bill Florists 5819 Winston Salem rd
O'Connor Robt Greenhouses 1436 S Elm
Quality Wholesale Florist Inc 402 Summit av
Sedefield Greenhouses 5000 High Point rd
Wholesale Floral Supply Co Inc 205 Walker av

FLORISTS' SUPPLIES

Floral Wire Products 205 Walker av

***FLOUR**

WAFCO MILLS INC, 801 McGee, Tels Broadway 2-3195 and Broadway 2-3196, LD 907

FLOUR DEALERS—WHOLESALE and BROKERS

Econo-Flo Bulk Flour Service Inc 3303 Spring Garden

FLOUR MILLS

North State Milling Co Inc 111 W Bragg

***FLOWERS**

FLOWER LAND, 2503 Spring Garden, Tel 299-7919 (See Page 88 Buyers' Guide)

***FLOWERS—ARTIFICIAL**

WHITE'S IVA FLORIST, 818 S Ashe, Tel 274-0681 (See Page X)

***FLOWERS—BY—WIRE**

GLENWOOD FLOWER SHOP, 1208 Grove, Tel Broadway 4-7670, Nights Tel Broadway 3-5102 or 272-4055
MASON FLORIST INC, Friendly Shopping Center, Tel 292-0768, Nights, Sundays and Holidays Tel Broadway 3-5006
VESTAL'S FLOWER & GIFT SHOP, Summit Shopping Center, 948 Summit av, Tel 275-7272 (See Page 89 Buyers' Guide)

***FLOWERS—DECORATIVE**

WHITE'S IVA FLORIST, 818 S Ashe, Tel 274-0681 (See Page X)

FOOD FREEZER PLANS

Artic Freezer Sales 1607(2) Madison av
Southern Food Service 3500 Battleground rd

FOOD PRODUCTS—MANUFACTURERS PREPARED

Sedgfield Select Foods 3206 South Hayden

SAVES TIME **READY MIXED CONCRETE** **SAVES LABOR**
COMPANY
For Prompt Delivery
Dial 275-2515 1424 Mill St.

H. L. COBLE CONSTRUCTION CO.

ALL TYPES OF BUILDING CONSTRUCTION

415 N. Edgeworth

Tel. 274-0137



245

*FOOD STORES

BI-RITE SUPER MARKETS INC. 1210 Grove, Tel
275-5328 (See Page 102 Buyers' Guide)

FORWARDING AGENTS

Pioneer Carloading Co Inc 504 Ashe
Western Carloading Co Inc 504 Ashe

FOUNDRIES

Brogdon's Foundry Corp (bronze and aluminum) rear
1000 S Elm

Guilford Foundry Co 508 Fulton and 507 Jackson

INDUSTRIAL FOUNDRY

& MANUFACTURING CO

CLEAN SOFT GREY IRON and ALLOYED IRON
BRASS, BRONZE and ALUMINUM CASTINGS
COMPLETE PATTERN SHOP FACILITIES
WOOD and METAL PATTERNS
CONSTRUCTION, CASTINGS, DUPLICATIONS
SWEETS CATALOGUE
REAR 4816 HILLTOP rd
PO BOX 781
TELEPHONE 299-6640

Pomona Foundry Co Inc Spring Garden extn
Southeastern Foundries Corp 4620 High Point rd
WYSONG & MILES FOUNDRY INC, Binford cor Pat-
tersen av, Tel 275-2864

FOUNTAIN PENS and PENCILS—DEALERS

O'Henry Pen Co 114 W Sycamore

*FREIGHT LINES—MOTOR

HENNIS FREIGHT LINES INC, 2820 E Bessemer av
(ORD), Tel 225-1627, General Offices PO Box 612,
Winston-Salem, NC, Tel Park 4-9211 (See Page 132
Buyers' Guide)

*FROZEN FOOD—WHOLESALE

ANDERSON W I & CO INC, 245 E Gaston, Tels BRoad-
way 2-0248 and BRoadway 2-4181, 500 E Lenoir av,
Kinston, NC, Tel JACKSON 3-4813

FROZEN FOOD LOCKERS

Greensboro Frozen Food Lockers Inc 4512 W Market

FRUIT DEALERS—WHOLESALE and BROKERS

Tippett A D Inc 301 S Elm R621

*FRUIT and PRODUCE DEALERS—WHOLE- SALE

ANDERSON W I & CO INC, 245 E Gaston, Tels BRoad-
way 2-0248 and BRoadway 2-4181, 500 E Lenoir av,
Kinston, NC, Tel JACKSON 3-4813

*FUEL DEALERS

HAM COAL CO, 202 W Lewis, Tel BRoadway 2-7474
(See Page 48 Buyers' Guide)

*FUEL DEALERS—OIL,—KEROSENE and COAL

GREENSBORO ICE & COAL CO INC

"WHERE QUALITY IS A FACT"
FUEL OIL and KEROSENE
GOOD CLEAN COAL
PROMPT DELIVERY
IRON FIREMAN FURNACES
OIL BURNER SALES and SERVICE
407 PRESCOTT
PO BOX 357
TELEPHONE 272-3171
(See Pages 49 and 90 Buyers' Guide)

*FUEL OIL

BAIN OIL CO INC, 3201 Spring Garden, Tel 299-0531,
Night Tel 299-9358

CENTRAL OIL CO INC, 3416 Spring Garden, Tels
299-0766 and 299-1771

CURL'S QUALITY OIL CO

SPECIALIZING IN
'KEEP FILLED SERVICE'
FURNACE CLEANING
TANKS SOLD and INSTALLED
BUDGET PLAN
SERVICE DAY OR NIGHT
707 ENGLISH
TELEPHONE 273-0564
(See Page 91 Buyers' Guide)
EDWARDS OIL CO (Cities Service Products), 1230 W
Lee, Tels 272-9729 and 273-1631
GRAY OIL CO INC (Esso), 2222 Patterson, Tel BRoad-
way 4-6232 (See Page 90 Buyers' Guide)
PARKER COAL & OIL CO, 620 Fulton, Tel 272-7125,
Night Tel 275-2237

WELCH FUEL OIL CO

CLEAN HEAT COMFORT
COURTEOUS and
DEPENDABLE
AUTOMATIC
DELIVERY SERVICE
1410 W LEE
TELEPHONE BRoadway 5-7667
IF NO ANSWER TELEPHONE BRoadway 2-5030

*FUEL OIL—DEALERS

GREENSBORO ICE & COAL CO INC, 407 Prescott, PO.
Box 357, Tel 272-3171 (See Pages 49 and 90 Buyers'
Guide)

HARDIN OIL CO INC (Phillips 66), 4206 Oakland av,
Tel CYPRESS 9-0431 (See Page 91 Buyers' Guide)
MAULDIN OIL CO INC, 836 Neal, Tel 272-2185

*FUEL OIL—RETAIL

BERRY COAL & OIL CO, Main Office 2200 E Besse-
mer av, Tel 273-8663, Coal Yard 116 W Bragg, Tel
275-9653 (See Page 49 Buyers' Guide)

Alexander & Mann Motor Co., Inc.

Authorized
Dealer for
VOLKSWAGEN

SALES
and
SERVICE

2514
BATTLEGROUND
AV.

DIAL
275-2587

401 PEARSON ST.

SOUTH ATLANTIC BONDED WAREHOUSE CORP.
AGENTS ALLIED VAN LINES, INC.
LOCAL AND LONG DISTANCE MOVING
STORAGE AND CRATING

TEL. BRoadway 2-8191

NORTH STATE PYROPHYLLITE CO., INC.

PACO REFRACTORY PRODUCTS

FURNACE LININGS —
706 Rucker St. (Pomona)

P.O. Box 7247

FIRE BRICK
Tel. 299-1441

STRADER HEATING & AIR CONDITIONING CO.
 AUTHORIZED WILLIAMSON DEALER

PAUL N. STRADER

PLEASANT GARDEN, N.C. P.O. Box 186

Tel. 674-5641

SEDGEFIELD ORNAMENTAL IRON WORKS

RAILINGS — COLUMNS

Tel. 299-4705

203 GROOMTOWN RD.

N. C. MONROE CONSTRUCTION CO., Inc.

GENERAL CONTRACTOR
 2710 Martinsville Rd. P.O. Box
 Dital Broadway 3-2589 Drawer 359



DIXISTEEL BUILDINGS

(Forever Beautiful)
 Commercial — Industrial — Institutional
 Suitable for most every need
 For further information, Call
 N.C. Monroe Construction Co., Inc. 8Roadway 3-2589

***FUEL OIL—RETAIL—Contd**

FIELDS & LEFTWICH (Esso Products), 2618 West ct, Tels 292-2249 and Cypress 9-6121 (See Page 91 Buyers' Guide)
 GUILFORD OIL CO INC, 3114b Battleground rd, Tel BRowdway 2-1166
 LEE OIL CO OF GREENSBORO INC, 2600 Randleman rd, Tel 275-2529

FUEL and RANGE OIL

Bain Oil Co Inc 3201 Spring Garden
 Bryant-Foster Oil Co Inc 2202 Asheboro
 Cheek Oil Co 4528 W Market
 Curl's Quality Oil Co 707 English
 Edwards-Touchstone Oil Co 841 Winston (Ord)
 Fain T W Oil Co 3315 S Elm
 Fields & Leftwich 2618 West ct
 Flowe Oil Service 810 5th av
 Gray Oil Co Inc 2222 Patterson
 Greeson Oil Service 505 Edney Ridge rd
 Guilford Oil Co 3114b Battleground rd
 Hardin Oil Co Inc 4206 Oakland av
 Hodgin & Flynt Oil Co 121 W Bragg
 Johnson & Johnson Oil Co 2715 Grandview av
 Mauldin Oil Co Inc 836 Neal
 McBane-Brown Oil Co Inc 421 Walker av
 Paschall Oil Service 300 Craig
 Smith Oil Co 408 Jackson
 Welch Fuel Oil Co 1410 W Lee
 Willard D G & Sons 1010 Willard
 Winfree's Fuel Oil Service 2412 Battleground rd

FUNERAL DIRECTORS

Brown's Funeral Directors 930 E Market
 Everetts Funeral Home 1011 Ashe
 FORBIS & DICK FUNERAL SERVICE, 1118 N Elm, Tel 275-8408 (See Page 92 Buyers' Guide)
 Hanes Funeral Home Inc 401 W Market
HANES-LINEBERRY FUNERAL SERVICE, 401 W Market, Tel 272-5158 (See Page 93 Buyers' Guide)
HARGETT FUNERAL HOME, 906 E Market, Tel BRowdway 3-8293 (See Page 95 Buyers' Guide)

LAMBETH-TROXLER FUNERAL HOME, cor W Wendover av at Virginia, Tel 273-3401 (See Page 94 Buyers' Guide)

MURRAY FUNERAL HOME INC, 515 N Elm, Tel Day or Night 272-8165
 Smith's Funeral Service of Greensboro Inc 717 Ashe

***FUNERAL HOMES**

FORBIS & DICK FUNERAL SERVICE

"GREENSBORO'S NEW AND MODERN FUNERAL HOME"
 "SERVICE ABOVE SELF"
 COMPLETELY AIR CONDITIONED
 PRIVATE FAMILY ROOM
 AMPLE PRIVATE PARKING
 1118 N ELM
 TELEPHONE 275-8408
 (See Page 92 Buyers' Guide)

Arrow Shirts
 J & F/Cricketeer Clothes
 Created for Men and Young Men

110-112 N. Elm



HART SCHAFFNER & MARX CLOTHES

HANES-LINEBERRY FUNERAL SERVICE

"FOR 43 YEARS THE HOME OF THOUGHTFUL SERVICE"
 AMBULANCE SERVICE
 OXYGEN EQUIPPED
 COMPLETELY AIR CONDITIONED
 TWO-WAY RADIO
 401 W MARKET
 TELEPHONE 272-5158
 (See Page 93 Buyers' Guide)

HARGETT FUNERAL HOME, 906 E Market, Tel BRowdway 3-8293 (See Page 95 Buyers' Guide)

LAMBETH-TROXLER FUNERAL HOME

GREENSBORO'S ONLY and LARGEST DRAWING ROOM CHAPEL
 "24 HOUR AMBULANCE SERVICE"
 COMPLETELY AIR CONDITIONED
 cor W WENDOVER av at VIRGINIA
 TELEPHONE 273-3401
 (See Page 94 Buyers' Guide)

MURRAY FUNERAL HOME INC

COMPLETELY AIR CONDITIONED
 MODERN CHAPEL, FAMILY ROOM
 24 HOUR AMBULANCE SERVICE
 515 N ELM
 TELEPHONE DAY or NIGHT
 272-8165

***FUR DEALERS—RETAIL**

MONTALDO'S, 200 N Elm at Gaston, Tel 275-1633 (See Page 46 Buyers' Guide)

FUR DEALERS and FURRIERS

Barnes Milton R Furriers 401 Battleground av
KRIEGSMAN'S INC, 118 N Davie, Tels 272-4561 and 272-4562 (See Page 99 Buyers' Guide)

***FUR STORAGE**

JONES FUR SERVICE, 1427 Westover ter, Tel 272-8527

***FURNACE CLEANERS and REPAIRERS**

BERRY COAL & OIL CO, Main Office 2200 E Bessemer av, Tel 273-8663, Coal Yard 116 W Bragg, Tel 275-9653 (See Page 49 Buyers' Guide)

***FURNACE CLEANING**

HAM COAL CO, 202 W Lewis, Tel BRowdway 2-7474 (See Page 48 Buyers' Guide)

FURNACE DEALERS—SALES and SERVICE

Holland Furnace Co 1701 W Lee

McGregor
 Sports Wear
 Stetson Hats

Phone 272-6559

24 Hour
Ambulance Service
Oxygen and Two Way
Radio Equipped
Dial
272-5158

HANES-LINEBERRY FUNERAL SERVICE

"The Home of Thoughtful Service for 43 Years"
COMPLETELY AIR-CONDITIONED
401 W. Market St. Dial 272-5158

Member by Invitation



National
Selected Morticians

1107 PISGAH CHURCH RD.

13 YEARS EXPERIENCE IN ALL TYPES CONCRETE WORK
ENGINEERING SERVICE

MAC'S CONCRETE CONSTRUCTION CO INC
C.D. MCGOUGH PRES

TEL. 288-4391

1904 LYNN ST.

L. E. GAINES PLASTERING COMPANY
RESIDENTIAL
COMMERCIAL
INDUSTRIAL
FREE ESTIMATES

DIAL 275-9752

247

*FURNACE LININGS

NORTH STATE PYROPHYLLITE CO INC, 706 Rucker
(Pomona), PO Box 7247, Tel 299-1441 (See Page 87
Buyers' Guide)

*FURNACE REPAIRS

HARDIN OIL CO INC, 4206 Oakland av, Tel CYpress
9-0431 (See Page 91 Buyers' Guide)

*FURNACES—SALES AND REPAIRS

GREENSBORO ICE & COAL CO INC, 407 Prescott, PO
Box 357, Tel 272-3171 (See Pages 49 and 90 Buyers'
Guide)

FURNISHED ROOMS

Alley Eliz H Mrs 745 Park av
Avon Hall 105½ S Greene
Baker Emma C Mrs 904 Merritt dr
Barker Sarah T Mrs 748 Park av
Barnes Eliz H Mrs 504 Summit av
Bartenfield Gladys Mrs 104½ N Davie
Bollinger Nora P Mrs 315 Asheboro
Bouyer Treva L Mrs 418 W Washington
Bray Nona A Mrs 328 Gorrell
Brooks Fannie V Mrs 422 W Gaston
Davie Clyda P Mrs 134 Paisley
East Washington Rooms 444 E Washington
Ferree J L 205½ S Davie
Ford Nannie M Mrs 610 Ross av
French's Rooming House 342½ S Elm
Galloway Margt G Mrs 1007 N Elm
Gates Viola C Mrs 419 S Eugene
Hall Olive N Mrs 115 N Cedar
Harden John W 507 W Gaston
Hester C Russell 411 S Eugene and 404 Walker av
Holt Pauline D Mrs 221 Church
Hopkins Callie B Mrs 400 S Spring
House of Sherman-Motel 330 W Lee
Johnson Vada H Mrs 511 Summit av
Jones Myrtle C Mrs 681 Percy
Lee Freddie H Mrs 205 S Edgeworth and 218 S Eugene

Lee Olivia 205 N Dudley
Leslie Ruth G Mrs 402 W Washington
Lewis Dessie Mrs 515 East
Little Annie M Mrs 444 E Washington
McDaniel Evelyn F Mrs 677 Chestnut
Miller Jacqueline 600½ Gorrell
Moore Mamie Y Mrs 700 S Booker
Morehead Rosa C Mrs 1104 E Market
Nelson Ruth L Mrs 504 E Washington
Oliver Mae S Mrs 603 W Lee
Parrish Kate C Mrs 817 W Lee
Phillips Margt R Mrs 414 Guilford av
Pike Helen P Mrs 128 McIver
Pope Ethel L 429 W Sycamore
Read Rona E Mrs 435 Walker av
Robinson Saphronia E Mrs 1100 E Washington
Saunders Lee 316 Gorrell
Sharp Laura D Mrs 214 S Mendenhall
Shields Alma A Mrs 209 Ashe
Smith Margie 800 S Cedar
Spinning Wheel Manor The 627 Summit av
Stewart Essie E Mrs 303 N Beech
Stewart Irene H Mrs 322 Asheboro
Strader Ethel B Mrs 925 Merritt dr
Strickland Ruby R Mrs 630 Asheboro
Swift Willie B Mrs 623 Summit av

Tar Heel Manor The 604 Summit av
Tate Ollie 1117 Archer
Thacker Julius F 1422½ E Market
Tucker Lena C Mrs 406 S Eugene
Turner Alma G Mrs 501 Simpson
Willerson Blanche M Mrs 413 Summit av
Willard Estelle P Mrs 613 W Gaston
Williams Blanche Mrs 240 W Bragg
Williams Mattie E 704 N Greene
Wyrick Allie M Mrs 308 W Smith
York Ruth J Mrs 228 N Cedar

*FURNITURE—EARLY AMERICAN

HIGGINS A W FURNITURE CO INC, McConnell rd, Tel
272-1974 (See Page 97 Buyers' Guide)

*FURNITURE—NEW and USED—RETAIL

COX FURNITURE CO, 404-406 E Market, Tel Broad-
way 4-2025

FURNITURE DEALERS—RETAIL

Austin Furniture Co 916 Fairground av
Baker Furniture Co 408 S Elm
Benbow Furniture Co 3918 Friendly rd
BRIDGES FURNITURE COMPANY, 327-329 S Elm,
Tel 272-0165 and Summit Shopping Center, Summit
av cor E Bessemer av, Tel 272-6114 (See Page 95
Buyers' Guide)
Bridges Furniture Co of Summit 912 Summit av

BURTNER FURNITURE CO

310-312 S ELM
TELEPHONES
Broadway 3-8417 and Broadway 3-8367
(See Page 96 Buyers' Guide)

Cashion's Furniture & Decorating Co 1717 Battleground
av

Colonial Furniture House Inc 3819 High Point rd
Cooke Furniture Co 631 S Elm
Cox Furniture Co 404-406 E Market
Dabbs Furniture & Moving Co Inc 313 E Market
Decor 305 N Edgeworth
FIELDS FURNITURE STORE, 2700 Randleman rd, Tel
273-7629

Foy's Furniture 604 S Elm
Gregory Bob Furniture Co 351 Asheboro
GROOME FURNITURE CO INC, 516-18 S Elm, Tel
Broadway 4-8313

GUILFORD GALLERIES INC

INTERIOR DESIGNERS
FINE FURNITURE
CUSTOM DRAPERIES
CARPETS and RUGS
341-363 N ELM
TELEPHONE 274-5478
(See Page 97 Buyers' Guide)

HIGGINS A W FURNITURE CO INC, McConnell rd,
Tel 272-1974 (See Page 97 Buyers' Guide)
Jackson Interiors 5805 Williams dr (Grd Col)
Johnson Furniture Co 500 Asheboro
Kane Furniture of Greensboro Inc 324 S Elm
Les J W Furniture Co 504 S Elm
McMILLAN FURNITURE CO, 3127 Battleground rd, Tel
272-6682 (See Page 98 Buyers' Guide)

THOMPSON - ARTHUR PAVING CO., INC.

GENERAL CONTRACTING

Municipal Improvements - Driveways - Concrete, Macadam, Bituminous Pavements

300 S. Benbow Rd.

P.O. Drawer 840

Phone Broadway 4-5413

MARVIN J. HARGROVE

CONCRETE CONTRACTOR
RESIDENTIAL AND COMMERCIAL

TEL. 275-3503

304 WINSTON

McMILLAN FURNITURE COMPANY

DEALER
IN

FURNITURE
NOVELTIES

RUGS

TERMS

3127

Battle Ground
Rd.

TEL.
272-6682

SOUTHSIDE HARDWARE CO., INC.

COMPLETE SERVICE IN HARDWARE
FOR OVER SIXTY YEARS, A COMPLETE FARMERS'
AND BUILDERS' SUPPLY SERVICE
TELEPHONE 272-2106

POWER TOOL DIVISION
515 S. ELM
TEL. 272-4549

HARDWARE
523-25 S. ELM
TEL. 272-2106

248

FURNITURE DEALERS—RETAIL—Contd

MILLER FURNITURE CO INC

"FURNITURE OF QUALITY"
ELECTRICAL APPLIANCES
FLOOR COVERINGS and BEDDING
314-16 S ELM
TELEPHONE 273-3441
(See Page 96 Buyers' Guide)

Morrison-Neesse Inc 112 S Greene
North State Furniture Co 341 W Lee
Parnell Furniture 534 S Elm
Payne Furniture Co 1169 Battleground av
PHOENIX FURNITURE CO, 2705 High Point rd, Tel
292-0242

Price Appliances & Furniture Co 2414 Spring Garden
Ready-To-Paint Furniture 940 E Bessemer av
RHODES FURNITURE, 127 N Greene, Tel 272-4169
(See Page 98 Buyers' Guide)

Roberts Furniture 247 E Market
RUSTIN FURNITURE CO INC, 323 S Elm, Tel BRoad-
way 2-0187
SEARS, ROEBUCK AND CO, 201 N Eugene at Gaston,
Tel Broadway 5-8511 (See Page 71 Buyers' Guide)
SHAW L F FURNITURE CO, 3120 Summit av extn, Tel
BRoadway 3-6222

South Elm Furniture Co 612 S Elm
Stone Joseph J & Co 214 S Greene
SUMMIT FURNITURE & GIFT SHOP, 2104 N Elm, Tel
275-6414

Thornton Furniture Co 1038 Summit av
TUCKER-JONES FURNITURE CO INC, 341-343 S Elm,
Tel 273-1308 (See Page 98 Buyers' Guide)

West Lee Bargain Furniture 321 W Lee
Williams & Son Furniture & Appliance Co 335 W Lee

FURNITURE DEALERS—USED

BAKER FURNITURE CO INC, 408 S Elm, Tel BRoadway
4-3038 (See Page 97 Buyers' Guide)

George's Furniture House 4313 High Point rd
Kindley's Used Office Furniture Co 511 S Elm

FURNITURE DEALERS—WHOLESALE

Babee Tenda Distributors 126½ W Sycamore R324
Carolina-Virginia Distributing Co 219 E Gaston

FURNITURE FINISHERS

ROOF R L, Burlington rd, 2 Miles Beyond Clark's
Dept Store, Tel 275-7553, Res Tel 274-9742

*FURNITURE LOANS

M & J CREDIT CORP, 210 S Greene, Tel 272-4593

FURNITURE MANUFACTURERS

Benbow Reproductions Inc 3918 Friendly rd (HL)
Metco Products Inc 1815 Sullivan
Southland Wood Products Co 1707 Gatewood av
Today's Kitchen 2528 High Point rd

FURNITURE RENTING

Ownbey Rental Service 2130b Lawndale rd

FURNITURE REPAIRING (See Also Upholsters)

Kelly Furniture Co 809 Winston

*FURNITURE REUPHOLSTERING

BENNETT'S UPHOLSTERING CO, 1001 Battleground av,
Tel 274-2453 (See Page 99 Buyers' Guide)

*FURNITURE UPHOLSTERING and REFINISHING

STYLE-CRAFT, 3806 High Point rd, Tel 279-4670

*FURRIERS

KRIEGSMAN'S INC, 118 N Davie, Tels 272-4561 and
272-4562 (See Page 99 Buyers' Guide)

*FURS—COLD STORAGE

KRIEGSMAN'S INC, 118 N Davie, Tels 272-4561 and
272-4562 (See Page 99 Buyers' Guide)

*GARAGES

COCKMAN'S GARAGE

MOTOR REPAIRS, TUNE-UPS
WHEEL ALIGNMENT and BALANCING
SPECIALIZING in
AUTOMATIC TRANSMISSION REPAIRS
2212 BATTLEGROUND av
TELEPHONE BRoadway 5-3768
SQUARE DEAL MOTORS, 2009 E Market (See Page 100
Buyers' Guide)

*GARAGES—AUTOMOBILE

IKE'S GARAGE, Sumner School rd, RD 8, Box 676, Just
Off Hwy 220 S, Tel BRoadway 2-1436 (See Page 100
Buyers' Guide)

*GARAGES—AUTOMOBILE REPAIRING

BEN'S GARAGE, 549 S Mendenhall, Tel 272-3503,
Night Tel 272-2408 (See Page 19 Buyers' Guide)

GARBAGE COLLECTION SERVICE

Lax James 2323 Ford pl
Modern Garbage Service Co Inc Holliday rd

GARDEN and LAWN IMPLEMENTS—DEALERS

Gee's Garden Center 2109 Asheboro
Guilford College Garden Center 5611 Friendly rd
(Glfld Col)
Home & Garden Plaza 2925 Pleasant Garden rd

*GARDEN TRACTORS

SOUTHERN TRACTOR-POWER MOWER CO, 4821 High
Point rd, Tel 299-5350 (See Page 181 Buyers' Guide)

Seafood
at it's Best

BONNIE-KAY'S SEA FOOD RESTAURANT

FOR PARTY RESERVATIONS and TAKE OUT ORDERS, TEL. Orange 4-5273

3 MI. S. ON HWY. 220, SEE SIGN ON LEFT or 1 MI. OFF HWY. 22, SEE SIGN ON RIGHT

RD 1, BOX 129

All You Can Eat
For One Price
and
Children Under
12—Free

MITCHELL-FRY INSURANCE AGENCY Inc.

Insurance Service Since 1917

GENERAL INSURANCE - BONDING

311 Jefferson Standard Bldg. 101 N. Elm St.

Dial 275-1316

249

*GAS APPLIANCES

PIEDMONT NATURAL GAS CO INC, 438 W Market, Tel 275-3352; Plant and Service Dept 1029 Winston (ORD), Tel 273-2821 (See Page 100 Buyers' Guide)

GAS—BOTTLED

Esso Standard Division of Humble Oil & Refining Co
307 N Elm
Gas House The 216 S Greene

GAS COMPANIES

(See Also Light, Heat and Power Companies)

PIEDMONT NATURAL GAS CO INC, 438 W Market, Tel 275-3352; Plant and Service Dept 1029 Winston (ORD), Tel 273-2821 (See Page 100 Buyers' Guide)

GASOLINE—WHOLESALE

American Oil Co 6415 Winston Salem rd
Crown Central Petroleum Corp 6302 Winston Salem rd
Esso Standard Oil Co 6309 Winston Salem rd
FIELDS & LEFTWICH (Esso Products), 2618 West ct, Tels 292-2249 and CYpress 9-6121 (See Page 91 Buyers' Guide)
Friendship Terminal Inc 6300 Winston Salem rd
Kenco Terminal Inc 6304½ Winston Salem rd
Phillips Petroleum Co 6433 Winston Salem rd
Sinclair Refining Co 6417 Winston Salem rd

*GASOLINE DEALERS—WHOLESALE

HARDIN OIL CO INC (Phillips 66), 4206 Oakland av, Tel CYpress 9-0431 (See Page 91 Buyers' Guide)

*GASOLINE DISTRIBUTORS

HUMBLE OIL & REFINING CO, 1710 E Bessemer, Tel 273-3456

*GASOLINE and OIL—WHOLESALE

PURE OIL CO, Winston Salem rd, PO Box 8236, Tel 299-2281

*GASOLINE SERVICE STATION

VAMP'S SERVICE STATION, 417 Asheboro (See Page 168 Buyers' Guide)

GASOLINE STATION EQUIPMENT

Collson-Murray Co Inc 1719 W Lee
Pump & Tank Shop Inc 1731 W Lee

GASOLINE STATIONS

A B A Service Station 901 Julian
Ace Texaco Service 844 W Lee
Airport Esso Servicenter 6730-Winston Salem rd
Airport Gulf Service 6826 Winston Salem rd
Allen Gulf Service 1600 Freeman Mill rd

Allen's Esso Service 901 S Elm
Allred's Shell 2110 Asheboro
Anderson's Esso Servicenter 301 E Market
Arnold Oil Equipment Co 3908 Walker av
Asheboro Street Pure Oil 2101 Asheboro
Austin's Esso Service Station 2200 Walker av
B & S Sinclair Service Station 2800 Lawndale dr
Baysinger's Sunoco Service Station 600 N Elm
Blake & Lee Esso Service 3015 Summit av
Bowers Esso Station 514 W Lee
Brannock's Gulf Service 2201 Asheboro
Braxton Shell Service 410 Walker av
Brown's Gulf Service 3814 Church
Bruce's Texaco Service Station 501 W Market
Buchanan Esso Service 2901 Randleman rd
Burnside's American Service Station 2000 E Market
C & S Gulf Service 501 Summit av
Carolina Gulf Service 300 S Greene
CARTER & PALMER ATLANTIC SERVICE, 2827 Spring Garden, Tel 299-9803 (See Page 168 Buyers' Guide)

Carter's Esso Servicenter 5511 Friendly rd (Glfld Col)
CARTER'S ESSO STATION NO 2, 2814 Patterson, Tel CYpress 9-9963

Caudle's Esso Service 3632 Spring Garden

Cavan Esso Service 212 Asheboro

Chamblee's Esso Service 2604 Lawndale dr

Cheek's Service Station 1201 W Lee

City Gulf 500 W Market

Clark's Service Station 100 S Benbow rd

Coates Altantic Service 517 W Lee

Cole's Gulf Service 1060 E Bessemer av

Coliseum Gulf Service and Car Wash 1733 W Lee

Coliseum Sunoco Service 2100 High Point rd

College Gulf Service 998 Spring Garden

College Shell Service 614 W Market

Covington Gulf Service Station 2910 High Point rd

Crews' Esso Service & Grocery 2412 S Elm

Dance Bros Gulf Service 2840 Randleman rd

DANIELS SUNOCO SERVICE, 1300 E Bessemer, Tel 274-9206 (See Page 168 Buyers' Guide)

Davie Shell Service 311 N Davie

Dewey's Texaco Service 1616 E Bessemer av

Dixon Texaco Service 4200 High Point rd

Dixon's Summit Shell Service 419 Summit av

Doggetts Jack Esso Service 2301 Ashe

Earl's Service Station 700 W Market

East Bessemer Tenneco Service 1801(2) E Bessemer av

EAST LEE SUNOCO SERVICE, 106 E Lee at Arlington, Tel BRoadway 4-9391 (See Page 169 Buyers' Guide)

Etna Service Station 1301 E Bessemer av

Fairfield Texaco Service 2100 Lawndale dr

Farrell's Sunoco Service 2620 Battleground rd

Faulkner's Gulf Service 4700 W Market

Ford's Gulf Service 1016 E Market

Foust's Arthur Atlantic Service 702 E Market

Friendly Road Texaco Service 5004 Friendly rd

Gant Oil Co 1160 Battleground av 4314 Burlington rd

and 2302 High Point rd

Gate City Amoco Service Station 260 E Market

Gate City Gulf Service U S Highway 29 S

Gate City Truck Stop 4704 High Point rd

General Greene Texaco Service U S Highway 29 S

Gilbert Brian Sinclair Station 1711 E Market

Glenwood Pure Oil Service 1708 Freeman Mill rd

Greenwood Service Station 1321 Grove

Godfrey's Henry Sunoco Service 111 N Eugene

Greeson & White Sunoco Station 300 W Lee

Gunter's "66" Service 2500 Spring Garden

H & L Oil Co 622 Walker av

Hammer & Phillips Esso Station 300 W Gaston

Hardin Oil Co Station 1108 Summit av

Harris East End Gulf Service Station 2011 E Market

Harris Service Station 800 S Elm

Today It Costs
Entirely Too
Much To Travel
At Oxcart
Speeds. . . .
It Also Costs
Entirely Too
Much To Read
Too Slowly

**YOU now
can learn
to read
3 to 10
Times Faster**

Evelyn Wood

Reading

Dynamics

Institute

1410 Westover
Terrace
Greensboro, N.C.

**Dial
274-4273**



2128 MCCONNELL RD.

**SATISFACTION GUARANTEED
FREE PICK-UP AND DELIVERY
EDWARD CAMPBELL, OWNER**

TEL. Broadway 3-2146

CAMPBELL'S CLEANERS

H.D. BARNES, INC.

GENERAL CONTRACTORS

P.O. BOX 2408

DIAL 272-7396

233 1/2 N. GREENE ST.

C. E. MOSER AND SONS

GENERAL CONTRACTORS AND BUILDERS, 50 YEARS CONTINUOUS

PUBLIC SERVICE ESTIMATES FREE ON REQUEST

OWNERS
W. Macon Moser
Lee W. Moser
Worth F. Moser

215 GREENSIDE DRIVE
TEL. BROADWAY 5-4797

BLUE BIRD TAXI

OF GREENSBORO

INC. RADIO DISPATCHED

Our Prices Are The Same In All Kinds Of Weather

ALL NEW CARS DIAL BROADWAY 2-5112

229 E. SYCAMORE

- Dresses
- Coats
- Suits

- CONTESSA LTD. -

SHOES — FOUNDATIONS — FURS

JEWELRY BOUTIQUES

- Sportswear
- Lingerie
- Foundations

Golden Gate Shopping Center, Tel. 273-0577 (See Page 8 Buyers' Guide)

Quaker Village Shopping Center

250

GASOLINE STATIONS—Contd

Hendrix & White Esso Service 1007 Spring Garden
HERMAN'S TEXACO SERVICE, PO Box 123, Guilford, NC, Tel 299-9942

Herdnon & Son Sinclair 601 Asheboro
Herdnon's Esso Service 3229 E Market
Highland Park "66" 4200 Oakland av
High Point Road Pure Oil 2800 High Point rd
Highway Esso 3512 Reidsville rd (RD 5)
Hilltop Amoco Service 4628 High Point rd
HILTON'S M V ESSO SERVICENTER, 954 Summit av, Tel BROADWAY 2-9645

Holden's Amoco Service 4500 W Market
Holiday Amoco 2435 Ashe
Israel Texaco Service 201 E Lee
Jim's Esso Servicenter 257 E Washington
JOHNSON'S ESSO SERVICENTERS, 600 W Market, Tel BROADWAY 2-3683 and 621 Green Valley rd, Tel 292-1808

Jones Esso Servicenter 3011 High Point rd
Kayo Oil Co 5822 Winston Salem rd
Kayo Oil Service Station (br) 1503 W Lee
Kellam Crown Service 105 N Aycock
Kenny Pat Sunoco Service 348 N Elm
Kernodle's Sunoco Service 366 W Lee
Key Kenoco Service Station 2316 Asheboro
Kirkman's Atlantic Service 5718 Winston Salem rd
Kyle's Friendly Service 611 Green Valley rd
Lawndale Gulf Service Station 2714 Lawndale dr
Lee Street Amoco Service 123 Lee
Lee Street "66" Service 200 E Lee
Lee's Pure Oil Station 620 E Market
Lee's Shell Service Station 712 E Market
Lemons H L Texaco Service 3110 Battleground rd
Lewey & Gardner Sunoco Service 1103 Summit av
Lewins Crown Service 400 N Forbis
LINDLEY'S BILL ESSO STATION, cor Westover ter and Pembroke rd, Tel 272-6024

Lindley's Ike Esso Servicenter 1820 Battleground av
Linville Service Station 242 S Greene
Little Gulf Station 3401 Freeman Mill rd
Lyman Atlantic Service Station 3915 E Bessemer av
M & H Atlantic Service 2112 Ashe
M & J Texaco 500 Walker av
Madison Daily Gulf Service 5601 Friendly rd (Glfd Col)
May's Amoco Service 1103 E Bessemer av
McCauston W H Gulf Service Station 301 Asheboro
Melvin's Esso Service 323 S Greene
Melvin's Joe Texaco Service Station 1205 Asheboro
Middlebrook's Esso 1560 Spring Garden
Milloway's Esso Service Station 5214 Winston Salem rd
Mims Service Station 4426 Burlington rd
Moore "66" Service Station 2200 Freeman Mill rd
Moore's Cliff Esso Servicenter 3628 E Market
Moore's Esso Service 1115 E Bessemer av
Moore's Sunoco Service 500 Summit av
Murphy Corp (Spur Oil Division) 351 Summit av
North Side Pure Oil Service 3108 Summit av
Northeast Shell Service 1054 Summit av
Northeast Texaco Service 1046 Summit av
O'Henry Auto Service 234 N Greene
Paraland Service 2421 Ashe
Patterson Street Gulf Service 2901 Patterson
Phillips Pure Oil Service 2209 E Bessemer av

PHILLIPS' PURE SERVICE

"BE SURE WITH YOUR LOCAL PURE SERVICE"

MECHANIC ON DUTY
AUTOMOBILE BATTERIES, TIRES
and ACCESSORIES

FIREBIRD GASOLINE
1899 SPRING GARDEN at FAIRGROUND av
TELEPHONE 272-9478

Phillips Roland A Pure Oil Service 501 N Elm
Phillips V R Esso Servicenter 400 N Greene
Pickard's Gulf Service 2708 Battleground rd
Piedmont "66" Truck Stop 3208 High Point rd
Pilot Oil Co 4601 High Point rd
Pinecroft Amoco Service Station 3501 McCauston rd
Plaza American Service 1700 Battleground av
Pomona Service Station 3702 Spring Garden
Pure Oil Service City 240 Summit av
Raine Service Station 4000 Clifton rd
Rayle Texaco Service Station 1701 Ashe and 1201 E Bessemer av
Rex Oil Co 5327 Winston Salem rd
Scott's Shell Service 2200 High Point rd
Service Distributing Co 227 E Washington
Service Distributing Inc 1802 E Bessemer av
Shaffer's Esso Service Station 2700 Battleground rd
Sharp's Service Station & Grocery 2501 McConnell rd
Shaver's Gulf Service 1414 W Lee
Shep's Texaco Service 2600 Randleman rd
Sherrill's Atlantic Service Station 1100 W Lee
Shoaf's Esso Service 1900 E Market
Shorty's Sunoco 2301 E Market
Shuler Shell Service 2701 High Point rd
Shumaker's Phillips "66" Service Station 1811 Freeman Mill rd
Smith Harold Sunoco 1707 Battleground av
Smith's Leo Esso Servicenter 401 W Lee
Smyre Sunset Service 1600 Friendly rd
Sonco Distributing Co 2218 Asheboro
Southern Gulf Service 700 S Elm
Southern Oil Stores Inc 301 E Washington
Southmont 220 Crown Service 2300 S Ashe
Spainhour Texaco Service Station 329 Tate
Speedy's Texaco Service 1901 Spring Garden
Spotlight Esso Servicenter 3901 E Bessemer av
Spring Garden Crown Service 1601 Spring Garden
Spring Garden Gulf Service 3021 Spring Garden
Sprinkle Service Station 2402 Battleground rd and 3800 E Market
Spur Distributing Co Inc 215 Asheboro and 356 W Lee
Squires Amoco Service Station 1500 S Elm
Starling's Esso Servicenter 309 E Cornwallis dr
Starmount Pure Oil Service 3831 W Market
Stokes Esso Service Station 1012 Ashe
Summit Zippo Service 3117 Summit av
Super Test Oil Co 535 S Elm
Taylor's Esso Service 1917 Asheboro
Teeter's Bo Gulf Service 2009 N Elm
Templeton Esso Servicenter 2022 N Elm
Thomas Texaco Service Station 2701 Battleground rd
Tops Petroleum Co 2300 E Market
Triple K Gas Station 3100 N O'Henry blvd
Turner O D Texaco Service 2201 Walker av
United Shell Service 2012 E Market
Upchurch & Barney Shell Service 1601 W Lee
Vamps Service Station 417 Asheboro
Wakefield's Esso Service 3120 High Point rd
Wall Wade F Service Station 1224 Battleground av
Ward's Shell Station 4412 Burlington rd
Warren's Sinclair Service 3311 Reidsville rd (RD 5 Box 114)
Watson's Esso Service Center 700 Ashe
Way's Zippo Service 2901 Church
Webster's Crown Service 2801 E Bessemer av
Wegner's Shell Service 1800 Battleground av
Welch's R Glenn Gulf Service Station 121 N Davie
West End Zippo Service 4515 W Market
West Lee Street Amoco Service 1501 W Lee
West Lee Terrace 908 W Lee
Westover Terrace Crown Service 1300 Westover ter
White Flash Service Station 126 Asheboro
Whitesell's Service Station 3311 E Market

Serving Southern Industry for Over 90 Years

SMITH-COURTNEY CO.

"Three Generations of Service"

INDUSTRIAL SUPPLIES - MACHINERY - BEARING SPECIALIST

1872

820 Winston St. (ORD) P.O. Box 928

Greensboro, N.C. - Richmond, Va. - Hickory, N.C.

Tel. BROADWAY 2-4557

1962

EASY
TERMS



TUCKER-JONES

FURNITURE COMPANY

341-343 SOUTH ELM

PHONE 273-1308

PROMPT
DELIVERY



Serving Greensboro Since 1936

251

GASOLINE STATIONS—Contd

Williams Bros Atlantic Service Station 1408 Freeman Mill rd
Wilson Service Station & Grocery 2602 McConnell rd
Wilson's Gulf Service 500 Battleground av
Winfree's Esso Service 2412 Battleground rd
Wooten & Stevens Sunoco Service Station 2100 Asheboro
**WRENN C E ESSO SERVICENTER, 1115 Summit av,
Tel 275-3226**
Yow's 421 Service Station 2905 Pleasant Garden rd
Zebe's Texaco Service 3121 N O'Henry Blvd

*GENERAL CONSTRUCTION

KANE GEORGE W INC

BUILDERS of
ALL TYPES OF CONSTRUCTION
601-04 JEFFERSON STANDARD BLDG
101 N ELM
TELEPHONES
273-5538 and 273-5539
(See Page 55 Buyers' Guide)

*GENERAL CONTRACTORS

BARNES H D INC, 233½ N Greene, PO Box 2408, Tel 272-7396 (See Page 53 Buyers' Guide)

COBLE H I CONSTRUCTION CO

ALL TYPES OF BUILDING CONSTRUCTION
"WHEREVER YOU SEE OUR MEN AND
EQUIPMENT
THERE IS PROGRESS"
415 N EDGEWORTH
TELEPHONE 274-0137
(See Page 54 Buyers' Guide)

HUNT CHARLES J, Pleasant Garden, NC, Tel ORange 4-2990

KERN C J CONTRACTOR, 21 Beard Bldg, 601 N Elm, Tel 272-2008 (See Page 59 Buyers' Guide)
MOSER C E & SONS, 215 Greenside dr, Tel BRoadway 5-4797 (See Page 62 Buyers' Guide)

*GENERAL INSURANCE

MITCHELL-FRY INSURANCE AGENCY INC, 311 Jefferson Standard Bldg, 101 N Elm, Tel 275-1316 (See Page 112 Buyers' Guide)

GENERAL MERCHANDISE—RETAIL

Blalock's Store 3908 E Market
G I 1200 The 1200 E Bessemer av and 2138 Lawndale dr
Gorrell Notions 924 Gorrell
Greensboro General Store 329 E Market
Greensboro Surplus Inc 1200 E Bessemer av
Guilford Surplus Co Inc 809 W Florida
Lil General Store 317 Asheboro
Mitchell's 311 E Market
Sands & Co Inc 339 S Elm
Showfety's Clothing Store 100 N Davie
Surplus Store The 606 S Elm
Watkins Quality Products 828 W Lee

GENERAL MERCHANDISE—WHOLESALE

Reddick G D Inc 1200 E Bessemer av (ORD)

GIFT SHOPS

(See Also Art Goods)

College Shop The 413 Tate
Connie's Gift Shop 113 S Elm

DUKE GLADYS GIFTS

CALL US FOR
YOUR GIFT NEEDS
WE STRESS and
SELL QUALITY CHINA
CRYSTAL, SILVER
and JEWELRY
114 N DAVIS
TELEPHONE 272-4844

Gift-Pax 1819 Spring Garden
Holly Hill Gifts & Accessories 2130 Lawndale dr
Kleidoscope 122 W Sycamore
Patio Craft Shop 908 Summit av
PHIPPS HARDWARE CO INC, 215 N Elm (2d fl), Tel 272-5831 (See Page 104 Buyers' Guide)
SCHIFFMAN'S, 225 S Elm, Tels 272-5146 and 273-0401 (See Page 120 Buyers' Guide)
SUMMIT FURNITURE & GIFT SHOP, 2104 N Elm, Tel 275-6414

Sunset Gift & Jewelry Shop 1606 Madison av
Town & Country Gift & Art Shop 1706 Battleground av
Ye Little Gift Shoppe 3714 High Point rd

*GIFTS—RETAIL

BELK'S DEPARTMENT STORE, 101-111 S Elm cor Market, Tel Broadway 5-0461; Suburban Store Friendly Shopping Center, Tel 292-0960 (See Page 69 Buyers' Guide)

*GLASS—AUTOMOBILE

BINSWANGER GLASS CO, 2710 Patterson, Tel 275-5344 (See Page 101 Buyers' Guide)

GLASS DEALERS—STAINED and LEADED

Atlantic Sun-X 405 Aberdeen ter

GLASS DEALERS—WINDOW and PLATE

Binswanger Glass Co 2710 Patterson
Matkins Auto Glass Co Inc 224 E Gaston
Pittsburgh Plate Glass Co 340 N Greene
SOUTHERN PLATE & WINDOW GLASS CO, 225-227 E Sycamore, Tels Broadway 2-3209 and Broadway 4-0193, Night Tel Broadway 3-0488
Windsfield Glass of Greensboro Inc 318 Battleground av

*GLASS DEALERS—WINDOW and PLATE, WINDSHIELDS

BINSWANGER GLASS CO, 2710 Patterson, Tel 275-5344 (See Page 101 Buyers' Guide)



GATE CITY ROOFING CO., INC.

ROOFING AND SHEET METAL WORK

"We Serve Those Who Demand The Best"

402 TIPTON PL. — TEL. 274-0166

P.O. BOX 366 — GREENSBORO, N.C.



HAM

COAL CO.

COAL

"Good As
The Best"

202
W. Lewis St.

Dial
BRoadway
2-7474

YOUR CITY

D
I
R
E
C
T
O
R
Y

MIRRORS
THE
Commercial
Life
of your
CITY



Protect your Home and Business

26 Years Experience in Law Enforcement

ANDERSON PATROL, INC. AND DETECTIVE AGENCY

PRIVATE INVESTIGATIONS

Criminal - Civil - Industrial - Commercial - Licensed & Bonded

Graduate Of 3 Schools, Conducted By The F.B.I.

600 STANLEY WILLIAMS RD. P.O. BOX 7005

DIAL 299-3715 and 299-3716



252

GLASS MANUFACTURERS SUPPLIES

Infopake Corporation of America 1015 Warehouse

*GOLF CLUBS—MEMBERSHIP

STARMOUNT FOREST COUNTRY CLUB, 3900 Star-
mount dr, Club Mgr Tel CYpress 9-0425, Golf Shop
Tel CYpress 9-0427

*GOLF COURSES—PUBLIC

GREEN VALLEY GOLF COURSE, Westover ter, Tel
272-5637

GOLF DRIVING RANGES

Friendly Road Driving Range 6609 Friendly rd (Gift
Col)

*GRADING CONTRACTORS

LAMBETH CONSTRUCTION CO, 1071 Retreat, Tel
272-5205 or 273-0838 (See Page 56 Buyers' Guide)
RUMMAGE E L CONSTRUCTION CO, 3 Miles W of
Pleasant Garden on Davis Mill rd, PO Box 187,
Pleasant Garden, NC, Tel 674-5571 (See Page C)

GRAIN ELEVATORS

Wafco Mills Inc 801 McGee

*GRAVEL, CRUSHED STONE and SAND

RUMMAGE E L CONSTRUCTION CO, 3 Miles W of
Pleasant Garden on Davis Mill rd, PO Box 187,
Pleasant Garden, NC, Tel 674-5571 (See Page C)

*GREASE TRAPS

STAY-RIGHT SEPTIC TANK CO INC, 3816 High Point
rd, Tel 299-4770 (See Page 167 Buyers' Guide)

*GREIGE GOODS—MANUFACTURERS

CONE MILLS CORP, 1113 Maple at 4th, Tel BRoadway
3-6941

GRINDING and SHARPENING

Willett Sharp-All Shop 1624 Rankin rd

*GROCERIES—RETAIL

VAMP'S SERVICE STATION, 417 Asheboro (See Page
168 Buyers' Guide)

GROCERIES and MEATS—RETAIL

A & P Food Stores 944 Summit av 110 Asheboro 907 W
Lee 4125 Walker av 2268 Church and 221 Commerce
pl
Allen's Grocery 1801 E Market

Allred's Self Service Grocery 3913 Hewitt
Alston's Grocery 429 1/2 Boyd
Anderson's Grocery & Service Station 810 Pisgah
Church rd

Atkinson's Groceries & Meats 1511 E Market
Averitt's Grocery 301 E McCulloch
B & S Super Market 3619 Groomtown rd
Batts Grocery 3630 E Market
Beaver's Self Service Grocery 1548 McConnell rd
Bellemead Cash Grocery 618 Bellemead
Bessemer Bi-Rite Market 2803 E Bessemer av
Bessemer Curb Market 926 E Bessemer av
Bessemer Curb Market No 2 2217 Asheboro
Big Bear Super Market 1040 Summit av (br) 2190

Lawndale dr
Bilbro Street Cash Grocery 817 Bilbro

BI-RITE SUPER MARKETS INC, 1210 Grove, Tel
275-5328 (See Page 102 Buyers' Guide)

Bi-Rite Super Markets Inc 2212 Ashe 1320 Glenwood
av 900 Gorrell 4703 High Point rd and 403 Tate

Bosher Grocery 2120 Walker av
Bozeman's Grocery 508 Guilford av
Bradley & Field Grocery 3900 Church
Bradshaw's Cash Grocery 920 Best
Britton's Grocery 513 Andrew

Brown's Grocery 610 Merritt dr
Brown's Superette 203 Muirs Chapel rd

Buck's Cash Grocery 1309 Pincroft rd
Bullard's Kash & Karry Super Market 604 Ashe

Cain's Grocery 914 Pisgah Church rd
Carr Street Grocery 937 Carr

Charlotte Surplus Co Inc 2138 Lawndale dr
Childress Cash Grocery 2101 Niagara

Clark Eddie Grocery & Service Station 3433 Summit av
Cobb's Grocery & Service Station 3301 Reidsville rd
(RD 5 Box 13)

Cobb's Sanitary Market 708 Bilbro
Cockman Grocery 1701 McKnight Mill rd

Coe Grocery 527 S Elm
Colonial Curb Market 332 W Washington
Colonial Stores 605 Asheboro (For branches see
Alphabetical Section)

Corner Cash Grocery 1413 Grove
Corner Grocery 901 Elwell av

Cox's Grocery Clifton rd RD 7 Box 626
Dixie Super Market 1803 McConnell rd

East Side Grocery 1939 E Market
Economy Food Store 2316 E Market

Ernest's Curb Market 2320 Liberty rd
Ernie's Superette 1114 Pincroft rd

Fields Superette 2003 Ashe
421 Curb Market 6016 Winston Salem rd

Frank's Grocery 1006 Salem
Franklin Boulevard Curb Market 205 Franklin Blvd

Frederick Cash Grocery 1308 English
Friendly Corner Curb Market 3101 Freeman Mill rd

G & P Food Store 501 Gorrell

G & W FOOD STORE, 2011 Church, Tel BRoadway
2-9256

Gabriel Food Center 1100 E Market and 967 E
Washington

Gaithers Snack Bar 429 Gillespie
Gate City Produce 410 S Elm

Gentry's Food Store 1110 Asheboro
Gibbs Self Service Market 2510 Freeman Mill rd

Gilbert & Donnell Grocery 324 Percy
Guilford Curb Market 1623 W Lee

Hall's Jerry Cash Grocery 3434 Church
Hanna's Red & White Super Market 502 Gorrell

Harold's Cash Grocery 1000 S Cedar
Hazzell's Grocery 2003 Stamey

Herbin's Grocery 3902 Freeman Mill rd
Hill Chas S Grocery 824 E Market

Service
Plus
Quality

WILLIAMS STEEL COMPANY, INC.

STRUCTURAL and MISCELLANEOUS STEEL FABRICATORS
PORTABLE WELDING SERVICE



Stanley-Williams Rd.

P.O. Box 3322

Tel. 299-0451



Over 25 Years Service

TRADERS CHEVROLET CO., INC.

SALES AND SERVICE

GENUINE CHEVROLET PARTS AND ACCESSORIES

215-217 E. MARKET ST.

TELS. BROADWAY 2-2146 — BROADWAY 2-2147

253

GROCERIES and MEATS—RETAIL—Contd

Hobb's Grocery 913 Church
 Hudson's Cliff Curb Market 2012 Freeman Mill rd
 Ireland's Grocery 2201 McConnell rd
 Irving Park Curb Market 1715 Battleground av
 Joe's Place 1220 Ashe
 Johnson & Hill Grocery 416 Asheboro
 Johnson & Mose Triangle Store 1628 Willow rd
 Jones Bob Grocery 136 E Washington
 Jones Marion H 1820 Spring Garden
 Jonesboro Cash Grocery 1909 E Market
 Keaton's Modern Market 113 E Market
 Kivett's Kash & Karry 3101 N O'Henry blvd
 Kroger Co The 1304 E Wendover av (For branches see
 Alphabetical Section)
 Lawndale Curb Market 2710 Lawndale dr
LIBERTY OAK GROCERY & ESSO SERVICE STATION,
 4422 Lawndale dr, Tel 288-3467 (See Page 102
 Buyers' Guide)
 Liberty Road Bi-Rite 2909 Pleasant Garden rd
 Lil General Store 507 Mobile
 Lil General Store (br) 1721 Huntington rd
 Linda's Curb Market 872 S Elm
 Linnberry Grocery 904 Gregory
 Lippard's Grocery 1001 W Lee
 Livengood's Grocery 434 Walker av
 Livengood's Market 600 S Elm
 Long's Self Service Grocery Yanceyville rd
 Loy's Self Service 725 W Lee
 M & M Curb Market 5813 Friendly rd (Glfd Col)
 Mack's Curb Market 3200 E Bessemer av
 Mack's Grocery 2522 Randleman rd
 Maness J G Grocery 1401 Freeman Mill rd
 Mansfield Clover Farm Market 2403 Liberty rd
 Mateer's Curb Market 1727 W Lee
 May's Bob Grocery 709 Silver av
 Melvin's Grocery 1001 Spring Garden
 Miller's Grocery 226 E Sycamore
MITCHELL & ANTHONY INC, 380 N Elm, Tel BRoad-
way 2-6181

Morgan's Self Service Grocery & Appliances 3500
 Summit av
 Moten's Sweet Shop 529 W Florida
 Nash Harry F 206 Regan
 North 220 Curb Market 2606 Battleground rd
 Oakwood Curb Market 3731 High Point rd
 Oliver's Grocery 2906 Battleground rd
 Orrell Food Market 1613 W Lee
 Pear Street Grocery 2213 Pear
 Peeler's Bi-Rite Super Markets Inc (br) 3700 Lawn-
 dale dr
 Phillips Curb Market 2600 High Point rd
 Piggly Wiggly Stores 706 College rd (Glfd Col) and 1607
 Madison av
 Poole R E Self Service 3119 Battleground rd
 Pope's Store The 1023 S Cedar
 Powell's Grocery 902 Bennett and 4626 High Point rd
 Pressley's Curb Market 3801 High Point rd
 Quaker House Grocery 5807 Friendly rd (Glfd Col)
 Raines Bi-Rite Super Market 212 College rd (Glfd Col)
 Ray's Curb Market 3108 1/2 Spring Garden
 Red Dot Curb Market 2312 Freeman Mill rd
 Red & White Super Market 3006 High Point rd
 Rierson's Self Service 2810 Pinecroft rd
 Robinson Grocery 3607 Yanceyville rd
 Safenight W C Grocery 2921 Randleman rd
 Schlosser Andrew J & Sons Petton av
 Sedgfield Curb Market 4228 High Point rd
 Sedgfield Super Market 3618 Groometown rd
 Seven Day Super Market 2902 Randleman rd
 Sid's Curb Market 1412 E Market
 Siler F W Grocery 3231 Pinecroft rd
 Six Twelve Curb Market 2240 Asheboro
 Smith Bi-Rite Super Market 2113 Walker av

Smith's Midget Grocery 211 W Market
 Smitty's Curb Market 3603 High Point rd

Snow Grocery 315 Fields
 Southeast Super Market Inc 604 E Lee
 Star Lite Curb Market 2640 Randleman rd
 Starlite Market 822 Ashe
 Stevenson's Cash Grocery 2119 Patterson
 Stone W Ellis Store 1216 Asheboro
 Stone's Grocery 1600 Phillips av
 Stop & Shop Inc 1330 S Elm
 Summit Curb Market 223 Summit av
 Susman Grocery 1424 Ashe
 T & W Food Store 3109 Church
 Terrell's Super Market 3205 Summit av
 Thomas Grocery 2101 Merritt dr
 Thrifty Market 2027 E Market
 Triangle Super Market Inc 1921 McConnell rd
 U-Save It Food Store Inc (br) 2100 N Elm
 Valley Park Grocery 1712 Valley Park dr
 W & W Curb Market 2400 S Elm
 Watlington's Grocery 1200 Ashe
 Welch's Parkway Grocery 711 Franklin blvd
 West Cash Grocery 1103 Haywood
WESTERN CURB MARKET, 3912 W Market, Tel
299-9921

Wheatley's Grocery 3601 Church
 Wilkins Grocery & Service Station 580 Creekridge rd
 Willard's Grocery 1531 Ridgewood av
 Willford Grocery & Service Station 2511 Freeman Mill
 rd
 Willis Grocery 3731 Wiley Davis rd
 Winn-Dixie Stores Inc 1614 Battleground av 1471 E
 Cone blvd 811 W Florida Friendly Center rd and
 3011 Spring Garden
 Wolfe Grocery 1600 McConnell rd
 Wolfe's Self Service 2410 Spring Garden
 Woods J R Grocery 608 Gerrrell
 Wray's Grocery 1128 Magnolia
 Zeb's Grocery 3705 Osborne rd

GROCERS—WHOLESALE

Banner-Trulove Co 218 Hughes
 Piedmont Associated Groceries Inc 2111 E Terrell pl
 Thomas & Howard Co Inc 1801 E Bessemer av

***HABERDASHERS**

HALL—PUTNAM CLOTHING CO INC, 110-112 N Elm,
Tel 272-6559 (See Page 42 Buyers' Guide)
VANSTORY CLOTHING CO, Jefferson Standard Bldg,
107-109 N Elm, Tel 275-2807 (See Page 43 Buyers'
Guide)

YOUNTS-DeBOE CO

MEN'S CLOTHING and FURNISHINGS
NATIONALLY ADVERTISED LINES
106 N ELM
TELEPHONE 273-3443
YOUNG MEN'S DEPARTMENT
"IVY LEAGUE HEADQUARTERS"
2nd FLOOR
TELEPHONE 273-3445
(See Page 44 Buyers' Guide)

***HAIR CUTS**

LITTLE JOHNSON'S BARBER SHOP, 1931 E Market,
Tel BRoadway 3-6401 (See Page 30 Buyers' Guide)

LIVE BETTER
ELECTRICALLY



YOU GET A
Lot FOR A
VERY Little!

My Services
Are Many,
My Wages,
Are Low,
I'm Ready On
the Instant
At Your
Command
To Go.

**DUKE
POWER
COMPANY**



Real Estate

SALES

BUILDERS

APPRAISERS



DEPARTMENT STORE

203-211 South Elm Street
 TELEPHONE (ALL STORES)
 274-4661

Thalhimer-Ellis Stone

(SEE PAGE 70 BUYERS' GUIDE)

YOUNG WORLDS

Friendly Shopping Center
 and
 Summit Shopping Center

1020 E.
 WENDOVER
 AVE.
 275-7242

READ
AND USE

GREENSBORO
NEWS
AND
RECORD

WANT
ADS

PHONE
BROADWAY

3-8611

FOR
RESULTS!



DIXIE
SALES

COMPANY INC.

Automotive
Service
Delco
Batteries - Parts

BEAR
ALIGNMENT
SERVICE
SMALL
GASOLINE
MOTORS
SALES and
SERVICE

327-29
Bottleground
Ave.

TELS.

Broadway 2-5773
and
Broadway 3-6964



NORTH CAROLINA NATIONAL BANK

"Your Bank in Greensboro"

12 CONVENIENT OFFICES TO SERVE YOU

Main Office — Jefferson Standard Building — 101 North Elm Street



254

*HAIR PIECES

BEACH'S AL HOUSE OF HAIR, 3126 Battleground rd,
Tels Barber Shop 272-9173 and Beauty Shop
275-2095 (See Page 30 Buyers' Guide)

*HAIR STYLING

GRANT'S BEAUTY SALON, 905 Logan, Tel BRoadway
4-2698 (See Page 33 Buyers' Guide)
LITTLE JOHNSON'S BARBER SHOP, 1931 E Market,
Tel Broadway 3-6401 (See Page 30 Buyers' Guide)

*HAIR STYLISTS

CLEO'S HAIR STYLING SALON, 221 W Sycamore, Tel
275-9262 (See Page 31 Buyers' Guide)
MR LEE'S BEAUTY SALON, 948 Walker av, Tel
275-2701 (See Page 32 Buyers' Guide)

HALLS

American Legion Hall 1206 14th
Hellenic Community Center 3710 Lawndale dr
Masonic Temple 426 W Market
Odd Fellows Hall 120½ W Market
Prince Hall 1200 E Market
Terra Cotta Community Hall 313 Meadowbrook

*HALLS—MEETINGS and CONVENTIONS

GREENSBORO WAR MEMORIAL AUDITORIUM &
COLISEUM, 1921 W Lee at Valley Park rd, Tel
292-1222 (See Tabbed Insert at Beginning of Alpha-
betical Section and Page 7 Buyers' Guide)

HARDWARE DEALERS—RETAIL

Allen Hardware Co Inc 2134 Lawndale dr
Allied Hardware Lines 1516 Headquarters dr
DOCKERY LUMBER & HARDWARE CO, 3911 E Mar-
ket, Tel 272-5167
Evans Ray Hardware 5701 Friendly rd (Gld Col)
FLEET—PLUMMER HARDWARE CO, 227 N Elm,
Tel 273-0549
Hanner E E Hardware Co 2902 Battleground rd
HART HARDWARE CO INC, 336 Tate, Tel Broadway
4-4645
Holiday's Community Hardware & Shoe Repair 1938
Spring Garden
Hyde Hardware Co 4813(2) High Point rd
Lowe's Greensboro Hardware Inc 524 Ashe
McKnight Hardware Inc 928 E Bessemer av
PHIPPS HARDWARE CO INC, 215 N Elm, Tel 272-0179
(See Page 104 Buyers' Guide)
Phipps Hardware Co Inc (marine div) 2601 S Elm
PLEASANTS HARDWARE, Friendly Shopping Center,
Tel 292-0037 and Golden Gate Shopping Center, Tels
275-6391 and 275-6392
Pleasants Hardware Co Inc 519 S Elm

SOUTHSIDE HARDWARE CO INC

"COMPLETE SERVICE IN HARDWARE SINCE
1902"

523-525 S ELM
TELEPHONE 272-2106

POWER TOOL DIVISION

515 S ELM
TELEPHONE 272-4549
(See Page 105 Buyers' Guide)

Sprouse Hardware Co Inc 1006 Summit av

HARDWARE DEALERS—WHOLESALE and
JOBBERS

HARDWARE DISTRIBUTORS INC

"WHOLESALE DISTRIBUTORS FOR
NATIONALLY KNOWN BUILDERS'
HARDWARE AND SPECIALTIES"

1105 PARK ter
P O BOX 2517
TELEPHONE 299-7341
(See Page 103 Buyers' Guide)

Jones H R Tool & Supply Co 1710 Spring Garden
Merchants & Manufacturers Hardware Inc 1516 E
Bessemer av

ODELL HARDWARE CO

HARDWARE, PAINTS,
HOUSEWARES, APPLIANCES,
FLOOR COVERINGS,
SPORTING GOODS,
AND TOYS
1010 SCOTT av
TELEPHONE 299-9121

*HARDWOOD DIMENSIONS and DOWELS

ROBERTS CHAS D CO

HARDWOOD DIMENSION STOCK
ALL SIZE WOODEN DOWELS
716 W LEE
P O BOX 3033
TELEPHONES
273-1978 and
275-7119

HAT CLEANERS and BLOCKERS

Bob's Hatters 108 W McGee

*HATS—MEN'S and YOUNG MEN'S

YOUNTS-DE BOE CO, 106 N Elm, Tel 273-3443, Young
Men's Dept.—2d Floor, Tel 273-3445 (See Page 44
Buyers' Guide)

HATCHERIES

Carolina Hatcheries Inc (chicken) 1947 Battleground
av
Hardin's Hatchery & Feeds Inc (chicken) 5619 Winston
Salem rd
NORTH STATE HATCHERY, 2625 Randleman rd, Tel
272-1653

*HAULING—HEAVY and HOISTING

FLEMING-SHAW TRANSFER CO INC, 445 English
(ORD), Tel Broadway 3-6934, Night Tel BRoadway
2-7236 (See Page 133 Buyers' Guide)

HEARING AIDS

Acousticon of Greensboro 301 S Elm R407

LAMBETH CONSTRUCTION CO.

GRADING — WATER LINE — SEWER PIPE — DRAINAGE — CONTRACTORS
EQUIPPED WITH 2-WAY RADIO
FOR BETTER SERVICE



1071 RETREAT ST.

DIAL 272-5205 OR 273-0838

DOWNTOWN STORE
ELM AT MARKET
BROADWAY 5-0461

BELK'S

SUBURBAN STORE
FRIENDLY SHOPPING CENTER
292-0960

255

HEARING AIDS—Contd

Audio Hearing Service Inc 1018 N Elm
Cato Beltone Hearing Center 207 W Market
Ferris Hearing Service 116a N Greene
Moore's Hearing Service 117 W Washington
Sonotone of Greensboro 119 N Elm R121

***HEAT PUMPS—INSTALLATION and SERVICE**

TALLEY ELECTRIC CO INC (Fedders), 1109 Battle-
ground av, Tel 274-1531 (See Page 79 Buyers' Guide)

***HEATERS—GAS**

PIEDMONT NATURAL GAS CO INC, 438 W Market,
Tel 275-3352; Plant and Service Dept 1029 Winston
(ORD), Tel 273-2821 (See Page 100 Buyers' Guide)

***HEATING**

ATLANTIC ENGINEERING CO, 1320½ Westover ter,
Tel 273-8246

HEATING APPARATUS and APPLIANCES

Atlantic Engineering Co 1320½ Westover ter
Glascocok Distributing Co Inc 862 S Elm
Tempco Supply Co Inc 1320½ Westover ter
Thermalink-Industrial 1915 Huffman R5

***HEATING CONTRACTORS**

AIRE-FLO HEATING & AIR CONDITIONING CO (Len-
nox), 811 Battleground av, Tel 273-0501 (See Page
106 Buyers' Guide)

BENNER & FIELDS INC

HEATING, AIR CONDITIONING
and
PLUMBING CONTRACTORS
NEW BOILER INSTALLATION
OIL, GAS or COAL
COMMERCIAL, INDUSTRIAL, RESIDENTIAL
815 WINSTON (ORD)
TELEPHONE 273-6919
(See Page B)

BULLOCK & HUMBLE (Carrier), 1027 Oakmont av, Tel
273-1975 (See Pages 6 and 107 Buyers' Guide)

MODERN PLUMBING CO INC, 945 Fairground av, Tel
299-4640 (See Page 141 Buyers' Guide)

PIEDMONT NATURAL GAS CO INC, 438 W Market,
Tel 275-3352; Plant and Service Dept 1029 Winston
(ORD), Tel 273-2821 (See Page 100 Buyers' Guide)

STRADER HEATING & AIR CONDITIONING CO, PO
Box 186, Pleasant Garden, NC, Tel 674-5641 (See
Page 66 Buyers' Guide)

TALLEY ELECTRIC CO INC (Fedders), 1109 Battle-
ground av, Tel 274-1531 (See Page 79 Buyers'
Guide)

WEBSTER HEATING & COOLING CO, 617 English (B),
Tel BRoadway 5-1703 (See Page 106 Buyers' Guide)

***HEATING CONTRACTORS—ELECTRIC
RADIANT**

STARR ELECTRIC CO INC

CONTRACTORS and ENGINEERS
RESIDENTIAL and COMMERCIAL
"COMPLETE 24 HOUR ELECTRIC SERVICE"
1421 BATTLEGROUND av
TELEPHONE 275-4544
EMERGENCY TELEPHONES
272-1229 or 299-9679
(See Page 78 Buyers' Guide)

***HEATING EQUIPMENT and SUPPLIES—
WHOLESALE**

DICK HENRY V & CO OF GREENSBORO INC, 853
Huffman (ORD), PO Box 6144, Tel 274-7678

***HEATING and PLUMBING CONTRACTORS**

SULLIVAN W H CO INC

RESIDENTIAL and COMMERCIAL
4413 W MARKET
TELEPHONE CYPRESS 9-3141

***HEATING and VENTILATING CONTRACTORS**

DICK & KIRKMAN INC, 1147 Battleground av, Tel
273-8288
GARDNER PLUMBING CO, P O Box 438, Oak Ridge,
N C, Tel 643-4206 (See Page 140 Buyers' Guide)

HOBBY SHOPS and SUPPLIES

COBLE SPORTING GOODS CO INC

SKIN DIVING EQUIPMENT
BAR BELLS and WEIGHTS
AIRPLANE MODEL SUPPLIES
ARCHERY EQUIPMENT
119 N GREENE
TELEPHONES
MAIN FLOOR 272-0912
DOWNSTAIRS DEPT 272-0344
(See Page 171 Buyers' Guide)
HIGGINS CYCLE SHOP, 1214 Spring Garden, Tel
272-0272 (See Page 33 Buyers' Guide)
Handicraft House 1830 Pembroke rd

***HOME BUILDERS**

BROWN CONSTRUCTION CO, 1723 Pichard, Tel
275-2941 (See Page 58 Buyers' Guide)
BROWN D E, RD 2, Box 573, Brown Summit, N C,
Tel 656-3937 (See Page 58 Buyers' Guide)
CRESTMONT BUILDING CO, 1000 Meade dr, Tel
299-1755
HILL HARRY L, 1007 Westridge rd, P O Box 8657, Tel
CYPRESS 9-2215 (See Page 61 Buyers' Guide)

KAVANAGH-SMITH & CO

GENERAL CONTRACTORS
DEVELOPERS
BUILDERS OF FINE HOMES
118 FIRST SOUTHERN BLDG
1020 E WENDOVER av
TELEPHONE 273-2521

Starmount
Company

3900
STARMOUNT
DR.

Phone
CYPRESS

9-2800

Developers
of

STARMOUNT
FOREST

HAMILTON
LAKES

HAMILTON
FOREST

FRIENDLY
ACRES

GREEN
VALLEY

GUILFORD
HILLS

GARDEN
HOMES

"Better Living"
in Starmount
Properties"

PIEDMONT NATURAL GAS CO., INC.

☆ COOKING
☆ WATER HEATING
Office 438 W. Market

"LET GAS DO YOUR 5 MAJOR JOBS"
☆ AIR CONDITIONING

☆ REFRIGERATION
☆ HEATING

Plant and Service Dept. 1029 Winston (ORD)

Tel. 275-3352
Tel. 273-2821



**BOREN
BRICK
FOR EVERY
NEED**

• • • • •
WIDE
VARIETY
OF SIZES
and
COLORS

• • • • •
SOLITE
BLOCKS

• • • • •
Manufactured
By
BOREN
Clay
Products
Co.

TELEPHONE
674-2255

Plant and
Office
Pleasant
Garden, N.C.

IF IT'S



YOU NEED

SEE
DEAL
PRINTING
CO., INC.

John L. Yaw, Sr.
Mgr.

DIAL
273-3152

616-618
S. Elm St.



HARRY D. KELLETT, Inc.

AUTHORIZED DEALERS

Dodge — Dart — Lancer Automobiles
DODGE JOB-RATED TRUCKS

449 W. Market St.

Phone 275-9541



256

*HOME BUILDERS—Contd

KAY REALTY CO, 1020 E Wendover av, Tel 275-7242
(See Page 149 Buyers' Guide)

*HOME FURNISHINGS

BRIDGES FURNITURE COMPANY, 327-329 S Elm,
Tel 272-0165 and Summit Shopping Center Summit
av cor E Bessemer av, Tel 272-6114 (See Page
95 Buyers' Guide)

GUILFORD GALLERIES INC, 341-363 N Elm, Tel
274-5478 (See Page 97 Buyers' Guide)
HIGGINS A W FURNITURE CO INC (Retail), McConnell
rd, Tel 272-1974 (See Page 97 Buyers' Guide)
RHODES FURNITURE, 127 N Greene, Tel 272-4169
(See Page 98 Buyers' Guide)

TUCKER-JONES FURNITURE CO INC

"FURNISHINGS FROM BASEMENT
TO GARRET ON EASY TERMS"

SHOP HERE and SAVE
341-343 S ELM
TELEPHONE 273-1308
(See Page 98 Buyers' Guide)

*HOME FURNISHINGS—RETAIL

MILLER FURNITURE CO INC, 314-16 S Elm, Tel
273-3441 (See Page 96 Buyers' Guide)

*HOME LOANS

GATE CITY SAVINGS & LOAN ASSOCIATION, Gate
City Savings & Loan Bldg 108 S Greene, Drive In
Branch Friendly Shopping Center cor Green Valley
rd and Elizabeth av, Tel All Departments 275-9566
(See Page 164 Buyers' Guide)

WHITE DAVID J REALTOR, 102-03-04-07 Irvin
Arcade 216 W Market, P O Box 2397, Tels 272-8593
and 272-6117 (See Page 147 Buyers' Guide)

HOME MAINTENANCE SERVICE

Home Projects Inc 1060 Battleground av
McGehee Home Repair Service 2929 Freeman Mill rd
Suggs J R Co 1154 Battleground av
Taylor Robt E 4005 Peterson av
Westerband's Shop 1901 E Market

*HOME PLANNING and BUILDING

METTS CAREY REALTOR, 2920 Lawndale dr, Tels
275-2660, Night 288-3879 (See Page 154 Buyers'
Guide)

HOSIERY—MANUFACTURERS

Almar Inc 840 Winston (ORD)
Atsco Hosiery Mills Inc 825 Raleigh
Burlington Industries Inc 301 N Eugene
Cameo Hosiery Co 1421 S Elm
Davis Hosiery Mills 125 E Market
Greensboro Hosiery Mills Inc 1004 Howard
Kittyhawk Corp 1161 Willowbrook dr
Lynch Hosiery Mills 1084 Oakmont av
North Carolina Dyeing & Finishing Co 2204 Asheboro
Troxler Hosiery Co Inc 227 Mebane

*HOSIERY—RETAIL

THRIFT SHOP THE, 354 S Elm, Tel BRoadway 2-1068

HOSIERY—WHOLESALE and JOBBERS

Miles J L Hosiery & Dry Goods 203 N Cedar apt 1

*HOSPITAL INSURANCE

MUTUAL OF OMAHA, 4 Moore Bldg 1856 Pembroke
rd, Tel 272-5695

*HOSPITALS

CONE MOSES H MEMORIAL HOSPITAL THE, 1200 N
Elm, Tel BRoadway 5-8292

PIEDMONT MEMORIAL HOSPITAL INC, 122 S Greene,
Tel BRoadway 3-5562

WESLEY LONG COMMUNITY HOSPITAL INC, 501 N
Elam av, Tel 299-6815

HOSPITALS and DISPENSARIES

Central Carolina Rehabilitation Hospital Inc 4001 E
Bessemer av
Cone Moses H Memorial Hospital The 1200 N Elm
Keeley Institute of North Carolina The 447 W Washing-
ton
PIEDMONT MEMORIAL HOSPITAL INC, 122 S Greene,
Tel BRoadway 3-5562
RICHARDSON L MEMORIAL HOSPITAL INC, 1400 E
Washington cor S Benbow rd, Tel 273-3687
WESLEY LONG COMMUNITY HOSPITAL INC, 501 N
Elam av, Tel 299-6815

HOTEL and RESTAURANT SUPPLIES and EQUIPMENT

Ballard Food Co Inc (whol) 817 Winston (ORD)
Cochran Restaurant Equipment Co 3000 Lawndale dr
Mickel-Hopkins Co Inc 315 E Washington

HOTELS

Boxwood Inn 102 S Mendenhall
Carolina Hotel 121 W McGehee
Grace Hotel 610 1/2 E Market
Greensboro Hotel 213 N Elm
GREENSBORO TRAVEL LODGE, 225 Church, Tel
273-5571 (See Page 128 Buyers' Guide)
HOLIDAY INN, U S Hwy 29-70 at W Green dr, High
Point, N C, Tel 883-6101 (See Tabbed Insert at
Beginning of Street Guide and Page 129 Buyers'
Guide)
HOLIDAY INN (90 Units), U S 29 N at 16th, Tel
273-5371 (See Tabbed Insert at Beginning of Street
Guide and Page 129 Buyers' Guide)
HOLIDAY INN (111 Units), U S Hwy 29-70 at 220 S,
Greensboro, Tel 273-5592 (See Tabbed Insert at
Beginning of Street Guide and Page 129 Buyers'
Guide)
Holiday Inn Hotel 2701 N O'Henry Blvd
KING COTTON HOTEL, 101-07 S Davie cor E Market,
Tel BRoadway 2-8181
King Cotton Hotel 101-07 S Davie
OAKS MOTEL THE, 1118 Summit av on U S Hwy 29 A
North, Tel 272-0105 (See Page 131 Buyers' Guide)

Friendly Shopping Center

635 Friendly Center Rd.
Mon. Thru Sat. 9:00 a.m. to 10 p.m.
Sun. 1:00 p.m. to 8:00 p.m.

Dial 292-1301



Northeast Shopping Center

1002 Summit Av. at Bessemer Av.
Mon. Thru Sat. 9:00 a.m. to 10:00 p.m.
Sun 1:00 p.m. to 8:00 p.m.

Dial 275-7644

TALLEY ELECTRIC CO., Inc.

COMMERCIAL

ELECTRIC CONTRACTORS

RESIDENTIAL

"Electric Heating and Air Conditioning Specialists"
(SEE PAGE 79 BUYERS' GUIDE)

1109 Battleground Ave.

Phone 274-1531

257

HOTELS—Contd

O' HENRY HOTEL THE, 101 Bellemeade cor N Elm,
Tel (PBX) BRoadway 2-7171 (See Page 108 Buyers'
Guide)

Plaza Manor Hotel 511 Martin

SEDFIELD INN, High Point rd extn (Sedgefield),
Tel CYpress 9-5323

TOWNE HOUSE MOTOR LODGE, 1000 W Market, Tel
273-5503 (See Page 130 Buyers' Guide)
White Oak Hotel 2411 Fair View

HOUSE CLEANERS

Lofton John B 1706 Tuscaloosa

HOUSE FURNISHING GOODS—RETAIL

Burnette Home Supply Co 413 Prescott
Carolina Home Supply Co 1729 Glenwood av
Fine Horne Supply 252 Summit av
Globe Sales Inc 1835 Spring Garden
Harris Sherman A 1709 Elkhart dr
Price L B Mercantile Co 2014 Freeman Mill rd
THALHIMERS-ELLIS STONE, 203-211 S Elm, Tel
274-4661 (See Page 70 Buyers' Guide)

HOUSE FURNISHING GOODS—WHOLESALE

Beaver Craft 4705 W Market

*HOUSE WRECKERS

LANDRETH J ROBERT

LICENSED HOUSE WRECKER
LICENSED BUILDING WRECKER
CONTRACTOR
OVER 25 YEARS EXPERIENCE
4421 BURLINGTON RD
TELEPHONE 272-5565

HOUSEHOLD APPLIANCES—DEALERS

Appliance Service Co of Greensboro Inc 122 Bishop
Appliance & TV Center Inc 942 E Bessemer av
Greeson Home Supply 4401 High Point rd
Parker Sales Corp 6736 Winston Salem rd

HOUSEHOLD APPLIANCES—REPAIRERS

Greeson Appliance Service 4401 High Point rd
McGEEHEE HOME REPAIR SERVICE, 2929 Freeman
Mill rd, Tel 299-9513
Matkins Electric Service Co 5709 Friendly rd
(Glfd Col)
R & R Service 1807 Ryan

*HOUSEHOLD GOODS

McMILLAN FURNITURE CO, 3127 Battleground rd,
Tel 272-6682 (See Page 98 Buyers' Guide)

*HOUSEWARE and SPORTING GOODS— WHOLESALE

ODELL HARDWARE CO, 1010 Scott av, Tel 299-9121

*HOUSING—PUBLIC

HOUSING AUTHORITY OF THE CITY OF GREENS-
BORO, Henry Lewis Smith Homes, Administration
Bldg 743 Florida off Freeman Mill rd, Tels BRoad-
way 4-5131 and BRoadway 4-8721; Morningside
Homes, 1843 Everitt, Tel BRoadway 4-1301; Ray
Warren Homes, 1306 E Lee, Tel BRoadway 5-2272

HUCKSTERS

Smith Harold M 2415 Spring Garden

ICE—DEALERS

Colonial Ice Co 401 E Market
Greensboro Ice & Coal Co Inc 407 Prescott
Home Ice Co 2314 E Market
Ice Delivery Co 900 W Lee

ICE—MANUFACTURERS and WHOLESALE

Colonial Ice Co 301 S Elm R518
Colonial Industries Inc 301 S Elm R518

ICE CREAM and FROZEN DESSERTS— DEALERS

Guilford Dairy Bar 946 Summit av (For Branches see
Alphabetical Section)
Tasty Freeze Enterprises 418 E Market
West End Ice Cream Co Inc 1200 Spring Garden

ICE CREAM MANUFACTURERS

Dick's Ice Cream Co Inc 1401 W Lee
Good Humor Corp 401 E Market
GUILFORD DAIRY CO-OPERATIVE ASSOCIATION
INC, Office 3939 W Market, Tel CYpress 9-0221
PET DAIRY PRODUCTS CO, 410 Summit av, Tel
272-6131 (See Page 67 Buyers' Guide)

*ICE CREAM MANUFACTURERS' EQUIPMENT and SUPPLIES

NEWELL M G CO INC, 200 N Raleigh, Tel BRoadway
2-0155

*ICE MANUFACTURERS—RETAIL and WHOLESALE

GREENSBORO ICE & COAL CO INC, 407 Prescott,
P O Box 357, Tel 272-3171 (See Pages 49 and 90
Buyers' Guide)

*ICE SKATING

GREENSBORO WAR MEMORIAL AUDITORIUM &
COLISEUM, 1921 W Lee at Valley Park rd, Tel
292-1222 (See Tabbed Insert at Beginning of Alpha-
betical Section and Page 7 Buyers' Guide)

*IMPORTED CARS—SALES and SERVICE

ALEXANDER & MANN MOTOR CO INC (Volkswagen),
213 Bellemeade, Tel 273-3920 (See Page 16 Buyers'
Guide)

COBLE SPORTING GOODS CO., INC.



Wholesale
and Retail
Athletic
Goods
Sport
Trophies
Airplane
Model
Supplies



119 N. Greene

DIAL
272-0912

STEVENS INSURANCE

Inc.

Insurance
Surety Bonds
Real Estate

Rentals

FIRE



AUTOMOBILE
INSURANCE

Telephone

272-4584

1801

PEMBROKE

RD.

KIRK'S SINEATH MOTOR CO.

AUTO REPAIRS • WRECKER SERVICE • BEAR ALIGNMENT

419 BATTLEGROUND AVE. 24 HOUR SERVICE TEL. BROADWAY 2-3456

MOORE REALTY and Mortgage Co.

A. K. Moore
A. K. Moore, Jr.

REALTORS

Sales
Rentals
Property
Management

Mortgage
Loans
Insurance

BUILDERS

314
N. Greene
Telephone
275-4541

VAMP'S SERVICE STATION

"SERVING THE COMMUNITY WITH THE CUSTOMER IN MIND"

417 ASHEBORO

(SEE PAGE 168 BUYERS' GUIDE)

106
N. Elm St.

Greensboro, N. C.

Younts-DeBoe Co.

WHERE QUALITY IS HIGHER THAN PRICE

Men's Clothing, Furnishings, Shoes, Hats
Ladies' Tailored Sportswear

Phone
273-3443

(Young Men's and Boys' Dept. 2d Floor)
273-3445

258

IMPORTERS (See also Exporters)

Southern Importers Inc (xmas trees-peat moss) 339 E Market

INCINERATORS

DEPENDABLE BLOW PIPE CO, rear 1604 Victory,
Tel CYpress 9-2951 (See Page 169 Buyers' Guide)

INDUSTRIAL SUPPLIES—WHOLESALE

Dixie Bearings Inc 880 Huffman
Foxboro Co Inc The 3408 Cloverdale dr
ODELL MILL SUPPLY CO, 300 N Forbis, Tels
272-2113, 272-2114, 272-2115 and 272-2116, LD 965
(See Page 179 Buyers' Guide)
Remco Supply Inc 1815 E Wendover av
SMITH-COURTNEY CO, 820 Winston (ORD), P O Box
928, Tel BRowway 2-4557 (See Page 127 Buyers'
Guide)
Walke Henry Co The (br) 860 Huffman

INK MANUFACTURERS

Inter-Chemical Corp 3300 E Market

*INNS

GREENSBORO TRAVELODGE, 225 Church, Tel
273-5512 (See Page 128 Buyers' Guide)
SEDGEFIELD INN, High Point rd extn (Sedgefield),
Tel CYpress 9-5325
TOWNE HOUSE MOTOR LODGE, 1000 W Market, Tel
273-5503 (See Page 130 Buyers' Guide)

*INSTALLMENT LOANS

WACHOVIA BANK & TRUST CO (Time Payment Depart-
ment), 124 N Greene, Tel 275-0411

*INSULATING—COMMERCIAL and INDUSTRIAL

GUARANTEED WATERPROOFING CO THE, cor
Sullivan and English (ORD), P O Box 1828, Tel
273-3491 (See Pages 39 and 61 Buyers' Guide)

*INSULATING—HEAT and COLD

COVIL INSULATION CO OF N C, 1920 Sullivan (ORD),
P O Box 6174, Tel 275-2894 (See Page 109 Buyers'
Guide)
DAVIS STARR CO INC, 502 Guilford av, Tel 275-8431

*INSULATING—DISTRIBUTORS OF— INDUSTRIAL

COVIL INSULATION CO OF N C, 1920 Sullivan (ORD),
P O Box 6174, Tel 275-2894 (See Page 109 Buyers'
Guide)

INSULATING MATERIALS

PEGRAM-WEST INC, 405 E Meadowview rd (S Elm at
Tobacco Warehouse), Tels 273-6958, 273-6959 and
273-6950 (See Tabbed Insert at Millwork in Classi-
fied Business Section and Page 37 Buyers' Guide)

*INSULATION—COLD, HEAT and SOUND

BONITZ INSULATION CO

FIBERGLASS HOME INSULATION
USG ACOUSTICAL TREATMENT
GYPSUM ROOF DECKS
PERLITE CONCRETE ROOF DECKS
COLD STORAGE ROOMS
MOVABLE PARTITIONS
411 PRESCOTT
TELEPHONE 275-6156

*INSULATION—CONTRACTORS

COVIL INSULATION CO OF N C, 1920 Sullivan (ORD),
P O Box 6174, Tel 275-2894 (See Page 109 Buyers'
Guide)

*INSURANCE

AMOS INSURANCE AGENCY INC, 1223 4th, P O Box
6308 (Summit Sta), Tel 273-0593
LOWDERMILK REALTY INC, 1044 W Market, Tel
275-8536 (See Page 154 Buyers' Guide)
MITCHELL-FRY INSURANCE AGENCY INC, 311
Jefferson Standard Bldg 101 N Elm, Tel 275-1316
(See Page 112 Buyers' Guide)
MOORE REALTY & MORTGAGE CO, 314 N Greene,
Tel 275-4541 (See Page 150 Buyers' Guide)

SENN FORBES & SENN

INSURORS
GENERAL INSURANCE
414 CHURCH
TELEPHONE 272-7161
(See Page 117 Buyers' Guide)

*INSURANCE—ACCIDENT and HEALTH

AMERICAN & SOUTHERN INSURANCE CO, 807 Sum-
mit av, Tel 275-8415 (See Page 115 Buyers' Guide)
GREENSBORO NATIONAL LIFE INSURANCE CO, 212
Banner Bldg 119 N Elm, Tel 275-4576

*INSURANCE—AUTOMOBILE

AMOS INSURANCE AGENCY INC, 1223 4th, P O Box
6308 (Summit Sta), Tel 273-0593
CARLTON PHIL R INC, Carlton Bldg 232 W Market
opp Court House, Tel BRowway 2-8157 (See Page
110 Buyers' Guide)
MITCHELL-FRY INSURANCE AGENCY INC, 311
Jefferson Standard Bldg 101 N Elm, Tel 275-1316
(See Page 112 Buyers' Guide)
SCHENCK & CO, 1025 Homeland av, P O Box 6086, Tel
272-2175 and 272-2176 (See Page 116 Buyers' Guide)
STATE FARM INSURANCE CO, 1936 Spring Garden,
Tels 273-1327 and 274-0619, Night Tel 299-0510
STEVENS INSURANCE INC, 1801 Pembroke rd, Tel
272-4584 (See Page 118 Buyers' Guide)

MILLER FURNITURE CO., Inc.

ELECTRICAL APPLIANCES HOME FURNISHINGS FLOOR COVERINGS

"Furniture of Quality"

On Terms You Can Easily Meet

314-16 South Elm

Dial 273-3441

Branches
 216 W. Gaston St. Tel. BRoadway 4-6844
 203 E. Sycamore St. Tel. 274-0050
 326 W. Washington St.
 915 Garrell St.
 1619 Garell St. Tel. BRoadway 4-9537
 1406 E. Market St.

"7" Convenient Locations

SHIRT SERVICE
 "One of Carolinas'
 Oldest and Largest"

Main Plant
 and Office
 607 S. Elm St.
 Tel. BRoadway
 2-7422



**READ
 AND USE**

GREENSBORO

**NEWS
 AND
 RECORD**

**WANT
 ADS**

**PHONE
 BROADWAY**

3-8611

**FOR
 RESULTS!**

HERTZ

RENT-A-CAR

RENT-A-TRUCK

*The Oldest and
 Largest Rent-
 A-Car System
 in the World.*

HERTZ

*Rent-A-Car
 LICENSE*

SYSTEM

**Rent-A-Car
 Inc.**

**250 E.
 Market St.**

**DIAL
 275-6378**

**Greensboro
 High Point
 Airport**

299-0612

***INSURANCE—BOILER and MACHINERY**

AMOS INSURANCE AGENCY INC, 1223 4th, P O Box 6308 (Summit Sta), Tel 273-0593

***INSURANCE—CASUALTY**

AMOS INSURANCE AGENCY INC, 1223 4th, P O Box 6308 (Summit Sta), Tel 273-0593
GOLDEN RALPH J INSURANCE AGENCY, King Bldg 108 E Northwood cor Magnolia, Tels 275-3400 and 275-5035 (See Page 116 Buyers' Guide)

***INSURANCE—FIRE**

AMOS INSURANCE AGENCY INC, 1223 4th, P O Box 6308 (Summit Sta), Tel 273-0593
CRAFT INSURANCE AGENCY INC, Plaza Shopping Center 1704 Battleground av, Box 9055, Tel 273-3634
GODWIN & REESE INSURANCE AGENCY INC, 709 Battleground av, Tel BRoadway 5-8591 (See Page 118 Buyers' Guide)
HOLLADY DAVID M REALTOR, 5717 Friendly rd, Guilford College, N C, Tel 299-9690 (See Page 154 Buyers' Guide)
MITCHELL-FRY INSURANCE AGENCY INC, 311 Jefferson Standard Bldg 101 N Elm, Tel 275-1316 (See Page 112 Buyers' Guide)
SENN, FORBES & SENN, 414 Church, Tel 272-7161 (See Page 117 Buyers' Guide)
WEAVER REALTY COMPANY, 214 W Gaston, Tel 273-5516 (See Page 152 Buyers' Guide)

***INSURANCE—FIRE and CASUALTY**

LIBERTY MUTUAL INSURANCE CO, 1820 Pembroke rd, Tel 275-0481
MERRIMON INSURANCE AGENCY INC, 503-04 Southeastern Bldg 102 N Elm, Tel BRoadway 2-7113 and BRoadway 2-7114
SLATER C H REALTY & MORTGAGE CORP, 503 N Greene, P O Box 3483, Tel 273-1967 (See Page 115 Buyers' Guide)
STEVENS INSURANCE INC, 1801 Pembroke rd, Tel 272-4584 (See Page 118 Buyers' Guide)

***INSURANCE—FIRE, MARINE and CASUALTY**

AMERICAN INSURANCE CO OF NEWARK, N J THE, Mezzanine fl Guilford Bldg 301-303 S Elm, Tel BRoadway 5-8541

***INSURANCE—GENERAL**

AMOS INSURANCE AGENCY INC

"COMPLETE INSURANCE SERVICE"
 1223 4th
 P O BOX 6308 (SUMMIT STATION)
 TELEPHONE 273-0593

ANDERSON INSURANCE AGENCY INC, 1813 Pembroke rd, Tel 274-7554
CARLTON PHIL R INC, Carlton Bldg 232 W Market opp Court House, Tel BRoadway 2-8157 (See Page 110 Buyers' Guide)

FRIENDLY INSURANCE AGENCY, 204-08 Stafford Arcade 113 Stafford pl, P O Box 842, Tel 272-4035
GALLAGHER INSURANCE AGENCY (Travelers Insurance Companies), 228 Piedmont Bldg 114 N Elm, Tel 275-1485, Night Tel 274-5616 (See Page 115 Buyers' Guide)
GREENSBORO MUTUAL INSURANCE AGENCY, 610 Summit av, P O Box 2399, Tel 275-2541
GUILFORD MORTGAGE CO, 220 W Market, Tel BRoadway 2-8121 (See Page 148 Buyers' Guide)
MERRIMON INSURANCE AGENCY INC, 503-04 Southeastern Bldg 102 N Elm, Tels BRoadway 2-7113 and BRoadway 2-7114
MITCHELL-FRY INSURANCE AGENCY INC, 311 Jefferson Standard Bldg 101 N Elm, Tel 275-1316 (See Page 112 Buyers' Guide)
MUTUAL LIFE INSURANCE CO OF N Y, 1107 Guilford Bldg 301 S Elm, Tel 272-2118
NELSON INSURANCE & REALTY CO, 401 Southeastern Bldg 102 N Elm, Tel 272-2917
ROBINS & WELL INC, 430 W Gaston, Tel 273-0852 (See Page 151 Buyers' Guide)
SENN, FORBES & SENN, 414 Church, Tel 272-7161 (See Page 117 Buyers' Guide)
SHARPE TERRY D AGENCY, 112 N Mendenhall, Tel 274-1202 (See Page 117 Buyers' Guide)

STATE FARM INSURANCE CO

**AUTO
 LIFE
 FIRE**
 1936 SPRING GARDEN
 TELEPHONES 273-1327 and 274-0619
 NIGHT TELEPHONE
 299-0510

STEVENS INSURANCE INC

**GENERAL INSURANCE
 FIRE—AUTOMOBILE
 CASUALTY
 SURETY BONDS**
 1801 PEMBROKE rd
 TELEPHONE 272-4584
 (See Page 118 Buyers' Guide)

WIMBISH INSURANCE AGENCY INC, 917-25 Southeastern Bldg 102 N Elm, Tels 272-4174, 272-4175 and 272-4176 (See Page 114 Buyers' Guide)

***INSURANCE—GROUP**

CARLTON PHIL R INC, Carlton Bldg 232 W Market opp Court House, Tel BRoadway 2-8157 (See Page 110 Buyers' Guide)
PROVIDENT LIFE & ACCIDENT INSURANCE CO, 410-17 Southeastern Bldg 102 N Elm, Tels BRoadway 4-0021, BRoadway 5-3357 and 272-4174
PROVIDENT MUTUAL LIFE INSURANCE CO, 1025 Homeland av, Tels 272-0127 and 273-8272 (See Page 116 Buyers' Guide)

***INSURANCE—HEALTH**

AMERICAN & SOUTHERN INSURANCE CO, 807 Summit av, Tel 275-8415 (See Page 115 Buyers' Guide)

***INSURANCE—HOME OWNERS**

MITCHELL-FRY INSURANCE AGENCY INC, 311 Jefferson Standard Bldg 101 N Elm, Tel 275-1316 (See Page 112 Buyers' Guide)

**CONVENIENT
 Battleground Branch
 1804 Battleground Ave.
 South Greensboro Branch
 122 E. Lewis
 Installment Loan Dept.
 621 S. Elm**



YOUR HOMETOWN BANK

MAIN OFFICE — SOUTHEASTERN BUILDING — DIAL 274-3201 (ALL DEPTS.)

BRANCHES
 Summit Shopping Center Branch
 925 Summit Av.
 Spring Garden Branch
 3101 Spring Garden
 Farm Service Dept.
 122 E. Lewis

24 Hours
Each Day
7 Days
Each Week

TELEPHONE ANSWERING SERVICE OF GREENS- BORO, N. C. INC.

Our
Business
is
Answering
Your
Phone

Dial
274-1501

440 W. Market

BROWN REALTY COMPANY INC



SALES
-
LEASES
-
PROPERTY
MANAGEMENT
-
LAND
DEVELOPERS

500

W. Gaston St.

Dial
275-7625

GATE CITY SAVINGS and LOAN ASSOCIATION

CHRYSLER FINANCIAL GROUP
SERVING GREATER GREENSBORO FOR 59 YEARS
HOME LOANS — INSURED SAVINGS

MAIN OFFICE
108 S. GREENE ST.
DIAL 275-7566 (ALL DEPTS)

DRIVE-IN BRANCH
FRIENDLY SHOPPING CENTER
COR. GREEN VALLEY RD. AND ELIZABETH AVE.

260

*INSURANCE — HOSPITALIZATION

AMERICAN & SOUTHERN INSURANCE CO, 807 Sum-
mit av, Tel 275-8415 (See Page 115 Buyers' Guide)
CHARLOTTE LIBERTY MUTUAL INSURANCE CO,
801-04 Guilford Bldg 301 S Elm, Tel 273-6925 (See
Page 118 Buyers' Guide)
RESERVE LIFE INSURANCE CO, 727 Guilford Bldg
301-03 S Elm, Tel Broadway 3-8261

*INSURANCE—LIFE

CARLTON PHIL R INC, Carlton Bldg 232 W Market opp
Court House, Tel Broadway 2-8157 (See Page 110
Buyers' Guide)
CONNECTICUT MUTUAL LIFE INSURANCE CO, 404
Wachovia Bank Bldg 200 S Greene, Tel Broadway
4-4614
DURHAM LIFE INSURANCE CO OF RALEIGH, N C,
217 Jefferson Standard Bldg 101 N Elm, Tel Broad-
way 2-2367
GREENSBORO NATIONAL LIFE INSURANCE CO, 212
Banner Bldg 119 N Elm, Tel 275-4576
HOME LIFE INSURANCE CO OF NEW YORK, 1037
Homeland av, Tels 272-5612 and 272-5613
JEFFERSON STANDARD LIFE INSURANCE CO,
Greensboro Agency—O'Henry sq 301 Battleground
av, Tel 275-4565 (See Page A and Page 111 Buyers'
Guide)

LIFE INSURANCE CO OF VIRGINIA, 520 Summit av,
Tel Broadway 3-5586
LINCOLN NATIONAL LIFE INSURANCE CO THE, 412C
Dixie Bldg 125-127 S Elm, Tel 272-8177 (See Page
119 Buyers' Guide)
NORTHWESTERN MUTUAL LIFE INSURANCE CO, 404
Piedmont Bldg 114 N Elm, Tel 273-8231
PILOT LIFE INSURANCE CO, Home Office Sedgfield
at High Point Road, Midway Between Greensboro
and High Point, Tel Cypress 9-4720
PROVIDENT MUTUAL LIFE INSURANCE CO, 1025
Homeland av, Tels 272-0127 and 273-8272 (See Page
116 Buyers' Guide)
SHARPE TERRY D AGENCY, 112 N Mendenhall, Tel
274-1202 (See Page 117 Buyers' Guide)
SOUTHERN LIFE INSURANCE CO (Home Office),
Southern Life Bldg 330 S Greene, Tel 275-9681,
General Agent 225 N Greene, Tel 275-8593 (See
Page 113 Buyers' Guide)
WIMBISH INSURANCE AGENCY INC, 917-25 South-
eastern Bldg 102 N Elm, Tels 272-4174, 272-4175
and 272-4176 (See Page 114 Buyers' Guide)

INSURANCE ADJUSTERS

America Fore Loyalty Group 1802 Pembroke rd
CRAWFORD & CO INSURANCE ADJUSTERS INC, 201
Butler Bldg 430 W Gaston, P O Box 1576, Tel
274-4631
General Adjustment Bureau Inc (ins) 1834 Banking
Greene James C Co 251a N Greene R5
Little W Clark 125 S Elm R417
McDonald Chas W 801 Summit av 2d fl
Sapp Bowman & Teague Inc (ins) 430 Battleground av
Trimble John W Inc 301 S Elm R402

INSURANCE AGENTS

American Cross Plan Inc 414 Church R10
AMOS INSURANCE AGENCY INC (General), 1223 4th,
P O Box 6308 (Summit Sta), Tel 273-0593

Anderson Insurance Agency Inc (genl) 1813 Pembroke
rd
Badgley Donald 5721 Friendly rd R210 (Glfld Col)
Bagley-Benbow Insurance Agency (genl) 1430 S Elm
Bernstein Walter J (life) 102 N Elm R630
Brooks Cath Fleet Agency 809 Percy
Cameron-Brown Insurance Agency of Greensboro Inc
214 Commerce pl

CARLTON PHIL R INC

GENERAL INSURANCE
INCLUDING LIFE
"YOUR INDEPENDENT INSURANCE AGENT
SERVES YOU BEST"
CARLTON BLDG
232 W MARKET opp COURT HOUSE
TELEPHONE Broadway 2-8157
(See Page 110 Buyers' Guide)

Carolina Insurance Agency 1414 Westover ter R202
Carolina Underwriters 2106 N Elm
Club Insurance Agency (auto) 459 W Market
Cox Larry H (genl) 511½ N Eugene
Cox Rufus C (accident and health) 426 W Gaston
Craft Insurance Agency Inc (genl) 1704 Battleground av
Cumble Albert M (genl) 322 S Eugene
Davis Insurance & Real Estate (genl) 1219 Battle-
ground av R10
Foster Mark F 200 S Green R304

FOUST HENRY P C L U

REPRESENTING
PHOENIX MUTUAL LIFE INSURANCE CO
ORDINARY
ESTATE PLANS
ANNUITIES
GROUP
420 SOUTHEASTERN BLDG
102 N ELM
TELEPHONE 272-4246
Freeman & Co (genl) 1850 Pembroke rd
Friendly Insurance Agency (genl) 113 Stafford pl
R204-06
GALLAGHER INSURANCE AGENCY (Genl; Travelers
Insurance Companies), 228 Piedmont Bldg 114 N
Elm, Tel 275-1485, Night Tel 274-5616 (See Page
115 Buyers' Guide)
Godwin & Reese Insurance (fire & casualty) 709
Battleground av
GOLDEN RALPH J INSURANCE AGENCY (General),
King Bldg 108 E Northwood cor Magnolia, Tels
275-3400 and 275-5035 (See Page 116 Buyers' Guide)
Gourley Insurance Agency 701 Summit av
Grange Insurance Services 437 W Gaston
Greene Insurance Agency 221½ W Sycamore R4
Greensboro Insurance Corp (genl) 610 Summit av
Greensboro Mutual Insurance Agency (genl) 610
Summit av
Guilford Insurance Agency Inc 1020 E Wendover av
R232
H S A Insurance Services (life) 1816 Pembroke rd R2
Hargett Mutual Burial Association 1011 Ashe
Harty Reece P 305 Aberdeen ter
Heath Ross Insurance Agency 2925 E Bessemer av
Holcomb Paul G 301-03 S Elm R727
HOLLADY DAVID M REALTOR (General), 5717 Friend-
ly rd, Guilford College, N C, Tel 299-9690 (See Page
154 Buyers' Guide)
James C T Agency (genl) 102 N Elm R618
Johnson Horace W 125-27 S Elm R412C
McGuire A L 1025 Homeland av
Merrimon Insurance Agency Inc 102 N Elm R503-04

TATUM - DALTON TRANSFER CO.

Agents For

STORAGE

CRATING — MOVING — MERCHANDISE HANDLING

311 E. Washington

(SEE PAGE 183 BUYERS' GUIDE)

Tel. 273-0537



WIMBISH INSURANCE AGENCY INC.

FOR COMPLETE PROTECTION, CALL OR SEE US

917-25 Southeastern Building — 102 N. Elm

Dial 272-4174



261

INSURANCE AGENTS—Contd

Mitchell-Fry Insurance Agency Inc (genl) 101 N Elm R311
Nall-Roach Insurance (genl) 114 N Elm R105
National Insurance Agency (genl) 2904 High Point rd
Neas Earl G (life) 301-03 S Elm R616-18
Nelson Insurance & Realty Co 102 N Elm R401
NEWTON GENE (Accident), 3912 Madison av, Tel 299-0179
North Carolina Grange Mutual Insurance Co (fire) 437 W Gaston
Owen Harry R Insurance Agency 102 N Elm R533

PENNISI INSURANCE AGENCY INC

LIFE—ORDINARY and GROUP
FIRE
AUTOMOBILE
BONDS
3907 E BESSEMER av (B)
TELEPHONE 272-8167

Phillips James R Insurance Agency (genl) 410 W Washington

Pippin Insurance Agency 3601 High Point rd
Poole Frank R jr (genl) 1509 Spring Garden
Pritchett Chas W 910 S Elm
Professional Insurance Service (genl) 1804 Colonial av
Purgason Insurance Service (genl) 1161 Battleground av

RICHARDSON REALTY INC (General), 602 Piedmont Bldg 114 N Elm, Tel 272-4127 (See Page 150 Buyers' Guide)

Rucks Percy O 322 S Eugene
SCHENCK & CO, 1025 Homeland av, P O Box 6086, Tels 272-2175 and 272-2176 (See Page 116 Buyers' Guide)

Schenck Paul W Agency (genl) 1025 Homeland av

SENN FORBES & SENN

INSURORS
GENERAL INSURANCE
414 CHURCH
TELEPHONE 272-7161

(See Page 117 Buyers' Guide)
SHARPE PERRY D AGENCY (General), 112 N Mendenhall, Tel 274-1202 (See Page 117 Buyers' Guide)
Siler I Leon jr 701 Summit av

SINGLETARY WM C AGENCY

REPRESENTING
KANSAS CITY LIFE INSURANCE CO
SECURITY ASSURED
ORDINARY LIFE
ANNUITIES
PENSION PLANNING
426 SOUTHEASTERN BLDG
102 N ELM
TELEPHONE 274-8176

Snyder Insurance Agents 1506 Battleground av
Stafford Insurance Agency 303 S Elm R203

STANLEY W E PENSION PLANNING CO INC, 1009 W Market, Tel Broadway 3-9492, Nights and Holidays Tel 299-9549

Steed J Craig (genl) 322 S Eugene
STEVENS INSURANCE INC, 1801 Pembroke rd, Tel 272-4584 (See Page 118 Buyers' Guide)
Textile Insurance Co 102 N Elm R917
UNDERWOOD INSURANCE AGENCY INC, 301 N Greene, Tel 276-2577

Wade T M jr Co (genl) 1044 W Market
Walke Bill 601 N Elm R311
White & Whitcomb (genl) 1938 Spring Garden
Wilkins Julian M (life) 517 Rosebriar ct
Willcox Wm G 1401 Gracewood dr
Williamson Insurance Agency 902 W Market

WIMBISH INSURANCE AGENCY INC

29TH YEAR at SAME LOCATION
"ALL TYPES OF INSURANCE"
917-25 SOUTHEASTERN BLDG
102 N ELM
TELEPHONES
272-4174, 272-4175 and
272-4176
(See Page 114 Buyers' Guide)

Woolard's H E Piedmont Insurance Agency Inc (genl) 506 N Greene

INSURANCE BROKERS

WILKINS JULIAN M & ASSOCIATES, 517 Rosebriar, Tel 299-6014

INSURANCE COMPANIES

Accident Indemnity Insurance Co 1020 E Wendover av R25

Aetna Casualty & Surety Co (claims dept) 102 N Elm R801

Aetna Life Insurance Co 102 N Elm R804
Air Travel Insurance 6800 Winston Salem rd
Allstate Insurance Co (genl) 1826 Pembroke rd
American Automobile Insurance Co Mezz 301 S Elm
American Cross Agency (genl) 116a W Market R226
American Guarantee & Zwich Insurance Co 125 S Elm R510

American Health Insurance Co 114 N Elm R229
American Insurance Co of Newark N J The (genl) 102 N Elm R917

American Insurance Co of Newark NJ (crop) 301 S Elm R510

AMERICAN INSURANCE CO OF NEWARK, N J THE (Fire, Marine and Casualty), Mezzanine fl Guilford Bldg 301-303 S Elm, Tel Broadway 5-8541

American Insurance Group (genl) Mezz 301 S Elm
American Interstate Title Insurance Co 1020 E Wendover av R232

American Mutual Liability Insurance Co 1809 Pembroke rd

American National Insurance Co (dist ofc) 1023 Arnold and 1807 Pembroke rd R2

American Road Insurance Co The 1848 Pembroke rd
American & Southern Insurance Co 807 Summit av
American Surety Co of NY 102 N Elm R402

Associated Indemnity Corp of San Francisco Mezz 301 S Elm

Atlantic Life Insurance Co 801 Summit av R201
Baldwin Wm G (genl) 411½ N Eugene

Bankers Life & Casualty Co 3903½ E Bessemer av
Carolina Home Life Insurance Co 506 N Greene
Centennial Insurance Co (fire) 102 N Elm R917
Charlotte Liberty Mutual Insurance Co 301 S Elm R801-04

Citizens Insurance Co of N J 1804 Pembroke rd
Coastal Plain Life Insurance Co 126½ W Sycamore R308

Connecticut Mutual Life Insurance Co 200 S Greene R404

Crum & Forster Group of Insurance Co's (genl) 125 S Elm R411

Dixie Fire & Casualty Co 301 S Elm R627

DURHAM LIFE INSURANCE CO OF RALEIGH, N C, 217 Jefferson Standard Bldg 101 N Elm, Tel Broadway 2-2367

Emmco Insurance Co (auto) 309 Bellemeade

Greensboro

ICE & COAL CO., INC.

"Where Quality is a Fact"

Fuel Oil
Kerosene



Dial

272-3171

407 Prescott
P.O. Box 357



JOHN ROBBINS MOTOR CO., INC.

GMC TRUCKS

Sales and Service

Gasoline and Diesel Trucks

Parts and Accessories

Triple Checked Used Trucks

915
W. LEE ST.
TEL.
275-2581

GREENSBORO'S
QUALITY BROADCASTING
SERVICE

GREENSBORO, N.C.
WBIG
CBS AFFILIATE 5000 WATTS

TELEPHONE
272-6125

for Economical Transportation



**NORTH
STATE
Chevrolet
Co., Inc.**

**Sales
and
Service**

**451
N. Eugene**

**PHONE
Broadway
5-8471**

**Wrecker
Service**

for Economical Transportation



*music
by*

Muzak

In any store, office, bank, restaurant, hotel or industrial plant, Muzak® work music programs and atmosphere music service bring out the best in people. For further information on how Music by Muzak can benefit you, call

*Musico
Corporation*
721
Jefferson
Standard Bldg.
101 N. Elm
TELEPHONES
272-3848
272-8332



LAMBETH CONSTRUCTION CO.

GRADING — WATER LINE — SEWER PIPE — DRAINAGE — CONTRACTORS

EQUIPPED WITH 2-WAY RADIO
FOR BETTER SERVICE

1071 RETREAT ST.

DIAL 272-5205 OR 273-0838

262

INSURANCE COMPANIES—Contd

Empire Development Corp 3739 High Point rd
Employers Group of Insurance Co's The 1807 Pembroke rd R3
Employers Mutual Fire Insurance Co (genl) 1813 Pembroke rd
Employers Mutual Liability Insurance Co of Wisconsin (genl) 1813 Pembroke rd
Employers Mutual of Wansau (genl) 1813 Pembroke rd
Equitable Life Assurance Society Of The United States 601 N Elm R311
Farmers Mutual Fire Insurance Assn 200 S Eugene
Farmers & Traders Life Insurance Co 437 W Gaston
Fidelity Bankers Life Insurance Corp 1018 N Elm
Fidelity & Deposit Co of Maryland 101 N Elm R311 (genl) 102 N Elm R917-25 and (bonding) 301 S Elm R708
Fidelity Union Life Insurance Co 1509 Spring Garden
Franklin Life Insurance Co 1219 Battleground av R10
Fund Insurance Companies The 303 S Elm R401
General Accident Fire & Life Assurance Corp Ltd 101 N Elm R311
General Accident Insurance Co 102 N Elm R617
Grain Dealers Mutual Insurance Co (genl) 415 W Gaston

GREENSBORO NATIONAL LIFE INSURANCE CO, 212

Banner Bldg 119 N Elm, Tel 275-4576
Guardian Life Insurance Co of America 1828 Banking B3

Hardware Mutuals 310 Waverly way
Harleysville Insurance (auto) 811 Summit av
Hartford Accident & Indemnity Co 1804 Pembroke rd
Hartford Fire Insurance Co (group) 1804 Pembroke rd
Hartford Steam Boiler & Inspection Co 102 N Elm R917
Heath's Insurance Service (genl) 807 Lowermilk
Home Beneficial Life Insurance Co 233 N Greene
Home Life Insurance Co of New York 1037 Homeland av R3 and (Planned Estates Dept; ordinary agcy) 1037 Homeland av R1
Home Security Life Insurance Co 440 W Market R211
Hospital Care Association Inc of Durham NC 801 Summit av R206

Hospital Saving Association of NC Inc 1816 Pembroke rd R2

Insurance Co of North America Co's 102 N Elm R531
INTER-OCEAN INSURANCE CO, 402 Piedmont Bldg 114 N Elm, Tel 272-4177

INVESTORS SYNDICATE LIFE INSURANCE AND ANNUITY CO, 102 Paisley, Tel 272-4501
Iowa National Mutual Insurance Co 604 Battleground av
Jamestown Mutual Insurance Co (casualty) 101 N Elm R724

JEFFERSON STANDARD LIFE INSURANCE CO, Home Office 11th Fl Jefferson Standard Bldg 101 N Elm, Tel (PBX) 273-6971 (See Page A and Page 111 Eyrer's Guide)

Jefferson Standard Life Insurance Co (Greensboro Agency) 301 Battleground av
Kansas City Life Insurance Co 102 N Elm R426
KENTUCKY CENTRAL LIFE & ACCIDENT INSURANCE CO, 409 Dixie Bldg 125-27 S Elm, Tel 275-2843

Liberty Life Insurance Co 1834 Banking
LIBERTY MUTUAL INSURANCE CO, 1820 Pembroke rd, Tel 275-0481

LIFE & CASUALTY INSURANCE CO OF TENN, 708-14 Southeastern Bldg 102 N Elm, P O Drawer 3267, Tel 272-7824

Life Insurance Co of Georgia 301 S Elm R721
Life Insurance Co of Virginia 520 Summit av
Lincoln National Life Insurance Co The 125-27 S Elm R412C

Massachusetts Mutual Life Insurance Co 101 N Elm R211
Massachusetts Protective Association Inc 301-03 S Elm R616-18
METROPOLITAN LIFE INSURANCE CO OF N Y, 412 W Market, Tel Broadway 4-6352
Metropolitan Life Insurance Co of NY 440 W Market R301
Morton Insurance Corp (br) 801 Summit av
Mutual Boiler & Machinery Insurance Co 301 S Elm R917
Mutual Life Insurance Co of NY 301 S Elm R1107
Mutual of Omaha 1856 Pembroke av R4
National Accident & Health Insurance Co 426 W Gaston
National Bankers Life Insurance Co 1832 Pembroke rd
National Casualty Co 2806 High Point rd
National Grange Mutual Liability Co (genl) 437 W Gaston
National Life Insurance Co of Vermont 801 Summit av R203
National Surety Corp 101 N Elm R311
Nationwide Insurance Co 716 College rd (Glfd Col) 301 S Elm R216 1430 S Elm
NATIONWIDE MUTUAL INSURANCE CO, 322 S Eugene, Tel 274-3262
Nationwide Mutual Insurance Co 233 Summit av
North Carolina Mutual Life Insurance Co 1216 E Market
Northwestern Mutual Life Insurance Co 114 N Elm R404
Ohio Casualty Insurance Co 601 N Elm R17
Ohio State Life Insurance Co The 102 N Elm R617
Paul Reverse Life Insurance Co 301-03 S Elm R616-18
Penn Mutual Life Insurance Co The 301 S Elm R714
PENNSYLVANIA THRESHOLD & FARMERS MUTUAL CASUALTY INSURANCE CO, 1038 Homeland av, Tel 275-6107
Peoples Life Insurance Co 400 W Fisher av
Phoenix Mutual Life Insurance Co 102 N Elm R420
Pilot Life Insurance Co (combination dist ofc) 612 W Gaston

PILOT LIFE INSURANCE CO

HOME OFFICE
EDGEFIELD at HIGH POINT ROAD
MIDWAY BETWEEN GREENSBORO and HIGH POINT
TELEPHONE CYPRESS 9-4720

PILOT LIFE INSURANCE CO (Ordinary Division), 612 W Gaston, Tel 272-2177

Provident Life & Accident Insurance Co 102 N Elm R410-17
Provident Life & Accident Insurance Co of Chattanooga Tenn 102 N Elm R917-25
Provident Mutual Life Insurance Co 1025 Homeland av
Prudential Insurance Co of America The (life) 102 N Elm R630 and 100 E Northwood
Reserve Life Insurance Co (hosp) 301-03 S Elm R727
Royal Exchange Assurance (genl) 102 N Elm R917
Royal-Globe Insurance Co's 1828 Banking R1
Royal Indemnity Co (genl) 102 N Elm R917
St Paul Fire and Marine Insurance Co 102 N Elm R917-25
St Paul Insurance Co 610 Summit av
Security Life & Trust Co 301 S Elm R901
Security Life & Trust Co 200 S Greene R304
Security Life & Trust Co of Winston Salem N C 102 N Elm R917
Security Mutual Life Insurance Co 108 E Northwood
SHELBY MUTUAL INSURANCE CO THE, Southeastern Department 501 N Eugene, P O Box V3, Tel 273-2805



HARDWARE DISTRIBUTORS, INC.

Wholesale Distributors of
NATIONALLY KNOWN BUILDERS' HARDWARE AND SPECIALTIES
1105 PARK TER. P.O. BOX 2517 TEL. 299-7341



HOME FEDERAL SAVINGS & LOAN ASSOCIATION

OF GREENSBORO

"The Home Federal is a Good Place to Save with Safety"

MAIN OFFICE - 113 N. GREENE ST., DIAL 275-7217

263

INSURANCE COMPANIES—Contd

SHENANDOAH LIFE INSURANCE CO, 1805 Pembroke rd, Tel BRoadway 5-5611, Nights and Holidays Tel 288-4621

South Carolina Insurance Co 102 N Elm R917
Southern Home Insurance Co (fire) 301 S Elm R627

SOUTHERN LIFE INSURANCE CO

INCORPORATED IN 1927

HOME OFFICE

SOUTHERN LIFE BLDG

330 S GREENE

TELEPHONE 275-9681

DISTRICT MANAGER

207 GUILFORD BLDG

301 S ELM

TELEPHONE 272-3812

GENERAL AGENT

225 N GREENE

TELEPHONE 275-8593

(See Page 113 Buyers' Guide)

Southland Life Insurance Co 301 S Elm R1006

Southwestern Life Insurance Co (Atlantic Division)

801 Summit av R201

Springfield Insurance Co (genl) 102 N Elm R917

Springfield Insurance Co The 440 W Market RG1

State Automobile Mutual Insurance Co 301 S Elm R627

STATE CAPITAL LIFE INSURANCE CO, 402 Dixie

Bldg 125 S Elm, Tel 272-2357

State Farm Insurance Co 1936 Spring Garden

State Life & Health Insurance Co 1414 Westover ter

R202

State Mutual Life Assurance Co of America 601 N Elm

State Mutual Life of America 430 W Gaston R305

SUN LIFE ASSURANCE CO OF CANADA, 403 Wachovia

Bank Bldg 200 S Greene, Tel 273-8238

Twentieth Century Life Insurance Co 1020 E Wendover

av

Twin City Fire Insurance Co 1804 Pembroke rd

Union Life Insurance Co Inc The 1822 Pembroke rd

United Benefit Life (life) 1856 Pembroke rd R4

Virginia Mutual Insurance Co 1842 Banking R5

Washington Geo Hospital Plan 1020 E Wendover av

R215

Western & Southern Life Insurance Co The 1041 E

Wendover av

Winston-Mutual Life Insurance Co 113 S Benbow rd

Woodmen of the World Life Insurance Society 108½ S

Greene R1

*INSURANCE REPORTING AGENCIES

HOOPER-HOLMES BUREAU INC THE, 412 Eugene, Tel 272-3414

INTERIOR DECORATORS

DESIGN ASSOCIATES, 411 Tate, Tel 274-8219

Williams Chas E 1008 Haywood

ZENKE OTTO INC, 215-222 S Eugene, Tels 275-8487

and 275-1269

*INTERIOR DESIGNERS

BARKSDALE STUDIOS, 235 N Edgeworth, Tel 272-4754

GUILFORD GALLERIES INC, 341-363 N Elm, Tel

274-5478 (See Page 97 Buyers' Guide)

HIGGINS A W FURNITURE CO INC, McConnell rd, Tel 272-1974 (See Page 97 Buyers' Guide)

INVENTORS

Mason Products Co 1108 Grayland

INVESTIGATORS

Allan Commercial Service 301 S Elm R215

INVESTMENT BANKERS

(See also Brokers—Stocks and Bonds)

BACHE & CO, 108 W Market, Tel 273-1768, Burlington

Tel Canal 6-5564, High Point Tel 88-5953

Burnett Oscar & Co 1100 E Bessemer av

Equitable Securities Corp 101 N Elm R519

United Securities Co 102 N Elm R830

INVESTMENT COMPANIES

Allied Securities Corp 210 Commerce pl

Holderness & Co 101 N Elm R315

Interstate Securities Corp 102 N Elm R510

Investors Diversified Services Inc 102 Paisley

Piedmont Financial Co 114 N Elm R500

Smeco Corp The 216 Commerce pl

Triton Investment Co Inc 2807 High Point rd

Vance Securities Corp 101 N Elm R506-08

INVESTMENT COUNSEL

Investment Counsel Service 301 S Elm R815

Pepper John K 114 N Elm R408

INVESTMENT SECURITIES—DEALERS

Brown Investment Co 500 W Gaston

Central Securities Co 101 N Elm R201

Eastern Management Corp 220 E Gaston

EQUITABLE SECURITIES CORP, 519 Jefferson Stand-

ard Bldg 101 N Elm, Tel BRoadway 2-1133

Lewis McDaniel & Co 101 N Elm R528

Smith-Griswold & Co 1020 E Wendover av R147

*INVESTMENTS

INVESTORS DIVERSIFIED SERVICES INC, 102 Paisley, Tel 272-4501

McCARLEY & CO INC, 313 Wachovia Bank Bldg 200 S

Greene, Tel 275-4527

McDANIEL LEWIS & CO, 528 Jefferson Standard Bldg

101 N Elm, Tel 274-1551

SMITH CLANTON & CO

"THE KEYSTONE FUNDS"

INVESTMENTS

501-02 SOUTHEASTERN BLDG

102 N ELM

TELEPHONES

BRoadway 3-4479 and BRoadway 3-4470

SOUTHERN REALTY INVESTMENTS, 1329 Beaman pl,

Tel 272-0523 (See Page 152 Buyers' Guide)

3
CONVENIENT
BRANCHES

FRIENDLY
BRANCH

617 Green
Valley Road

Dial
292-0552

PLAZA BRANCH
1702
Battleground Ave.

Dial
274-6546

SUMMIT AVE.
BRANCH

1201
Summit Ave.

Dial
274-3284

S. T.
WYRICK
& CO.

Office
Equipment
and
Supplies

GF

Complete
Office Layout
Service

• • • •

Engraving
Printing
Rubber Stamps
Portable
Typewriters

117 N. GREENE

DIAL
272-4133

F. D. LEWIS AND SON, INC.

READY-MIXED CONCRETE

348 W. LEE ST., P.O. DRAWER 3325 • TELEPHONES CONCRETE PLANT 272-2128, OFFICE 272-0118

FUEL OIL
Tel.
Cypress 9-0431

HARDIN OIL CO. INC.

Filtered
and
Metered



PROMPT
SERVICE

Kerosene

TEL.
Cypress
9-0431

4206
Oakland Ave.

Brinsfield Lincoln - Mercury Inc.

LINCOLN
CONTINEN-
TAL
MERCURY
COMET
METEOR

SALES
SERVICE

273-6955

335
N. GREENE ST.

GUILFORD BUILDERS SUPPLY CO., INC.

"The House of Quality"

Complete Line of

"The Home of Service"

BUILDING MATERIALS

1621 BATTLEGROUND AVE.

DIAL 273-9481

264

*IRON ARCHITECTURAL

WILKINS J D CO, 1200 W Lee, Tel 274-6327

IRON and STEEL WORK

Custom Made Ornamental Iron Works 3427 Reidsville rd (RD5)

Howell Iron Works 1800 Spring Garden

SEDFIELD ORNAMENTAL IRON WORKS, 203 Groometown rd, Tel 299-4705 (See Page 136 Buyers' Guide)

Strickland's Ornamental Iron & Welding Co 1316 E Bessemer av

Walker Iron Works 2203-05 Freeman Mill rd

Wilkins J D Co 1200 W Lee

*IRRIGATION EQUIPMENT

BALDWIN-GARRETT CO INC, 1011-1015 S Elm, Tel 274-6343 (See Page 86 Buyers' Guide)

*ITALIAN RESTAURANTS

AIRPORT RESTAURANT INC, Winston-Salem rd 421, P O Box 8055, Tel 299-0442 (See Page 158 Buyers' Guide)

JALOUSIES

A B C Jalousie Co of N C 1130 W Lee

*JALOUSIES-ALUMINUM ENCLOSURES

GREENSBORO AWNING CO, 1043-45 Oakmont av (ORD), Tel 275-5389 (See Right Bottom Lines)

JANITORS' SUPPLIES

ASPEN ASSOCIATES INC

SOAPS, DISINFECTANTS, DEODORANTS
BRUSHES, BROOMS, MOPS, BUCKETS
FLOOR MACHINES, INDUSTRIAL VACUUMS
FLOOR WAXES, FINISHES, CLEANSERS
FREE LOCAL DELIVERY
1003 BATTLEGROUND av
TELEPHONE 275-6474

BALLARD W P & CO OF GREENSBORO

2701 BRANCHWOOD dr

TELEPHONE 273-2587

Hunt & Co Inc 1016 Raleigh

JANITORS SUPPLY CO, 4514 High Point rd, Tel

Cypress 9-6420

Knight Products Co 232 E Sycamore

WHITE HOUSE JANITORIAL SERVICE INC, 1144 Battleground av, Tel 274-0353

*JEWELERS-MANUFACTURERS

PIEDMONT JEWELERS, 2150 Lawndale dr, Tel 274-0305

JEWELERS-RETAIL

Bowman's National Jewelers 306 S Elm

Bynum Harry F 119 S Elm

Carter J Frank 103 E Market

Cass Jewelers 617 Friendly Center rd

Duke Gladys 114 N Davie

Hayworth's Jewelry 110 W Market

JEWEL BOX THE, 134 S Elm cor Sycamore, Tel 273-0581

KAY JEWELRY CO, 239 S Elm cor Washington, Tel 274-6336 and Northeast Shopping Center 1000 Summit av, Tel 275-1675

Moore Wade Jewelry 325 S Elm

Nesse Jewelers 217 1/2 S Elm

Piedmont Jewelers 2150 Lawndale dr

RICHARDS JEWELERS INC, 104 S Elm, Tel 275-7923

SASLOW'S INC, 214 S Elm, Tel 272-1307

SCHIFFMAN'S

LEADING JEWELERS SINCE 1893
"THE CAROLINAS' FINEST JEWELRY
AND GIFT STORE"

225 S ELM

TELEPHONES

272-5146

WATCH REPAIR 273-2027

BRIDAL DEPARTMENT 273-0401

(See Page 120 Buyers' Guide)

Summit Center Jewelers Inc 916 E Bessemer av
Textile Jewelry Co 400 State

JEWELERS' SUPPLIES

Attic Material Distributors 442 Battleground av
LaRose S Inc 404 W Smith

JEWELRY-WHOLESALE

Contesse Jewelry 805 N Eugene

*JEWELRY DEALERS

SCHIFFMAN'S, 225 S Elm, Tel 273-2027 (See Page 120 Buyers' Guide)

JEWELRY MANUFACTURERS

Davis Earl M 126 1/2 W Sycamore R325

HALL-KIMES JEWELRY CO, 513 N Eugene, Tel Broadway 2-1310

Jobe J Lewis 126 1/2 W Sycamore R325

Penry Vernon L Manufacturing Jewelry Co 126 1/2 W Sycamore R215

JUNK-METALS, ETC-DEALERS

SOUTHERN CONVERTING CO INC, 5810 High Point rd, P O Box 2199, Tels Office 299-4213, Yard 299-4101 (See Page 166 Buyers' Guide)

JUNK DEALERS

Greensboro Junk Co 603 E Washington
Myers Brothers Inc 207 S Benbow rd
Reeves Curtis C jr 233 Bingham

TALLEY ELECTRIC CO., Inc.

COMMERCIAL

ELECTRIC CONTRACTORS

RESIDENTIAL

1109 Battleground Ave.

"Electric Heating and Air Conditioning Specialists"
(SEE PAGE 79 BUYERS' GUIDE)

Phone 274-1531



BERRY'S, INC.

YOUR AUTHORIZED QUALITY MERCEDES-BENZ AND LARK DEALER

Sales — Service



Mercedes
Benz

801-811 S. Elm St.

(See Page 17 Buyers' Guide)

DIAL 273-8241 and 272-4573

265

JUSTICES OF THE PEACE

CARTER WINFORD E, 207 W Market, Tels BRowway
5-6123 and BRowway 5-6124
FULBRIGHT JOHN D, 5604 Friendly rd, Tel 299-9376,
Res Tel 769-4651
STRICKLAND JOHN C, 123 1/2 W Market, Tel 274-1543
WHARTON ROBERT L, 104 Boren pl, Tel 273-2887

KENNELS

Battleground Boarding Kennel 2460 Battleground rd
Four Star Kennels rear 3836 High Point rd
Gillespie Park Kennels 2206 Asheboro
Hatuey Kennels rear 2620 Pincroft rd
Maplewood Farms 5405 Winston Salem rd

*KEROSENE

BAIN OIL CO INC, 3201 Spring Garden, Tel 299-0531,
Night Tel 299-9355

*KEROSENE—DEALERS

FIELDS & LEFTWICH (Esso Products), 2618 West ct,
Tels 292-2249 and CYpress 9-6121 (See Page 91
Buyers' Guide)
GRAY OIL CO INC (Esso), 2222 Patterson, Tel BRow-
way 4-0186, Nights and Holidays Tel BRowway
4-6232 (See Page 90 Buyers' Guide)
HARDIN OIL CO INC (Phillips 66), 4206 Oakland av,
Tel CYpress 9-0431 (See Page 91 Buyers' Guide)

KINDERGARTENS

(See also Schools)

BAYNES HAPPY DAY NURSERY

SCHOOL & KINDERGARTEN

COLLEGE TRAINED TEACHERS
PICK UP and DELIVERY SERVICE
WITHIN RADIUS OF 2 MILES

BALANCED MEALS DAILY
EXTRA LARGE PLAYGROUND FACILITIES
3107 E WENDOVER av (NEW SECTION
FORMERLY 711 WAUGH
TELEPHONE 273-6061

Children's House The 539 Macon
Day's Private School Kindergarten & Nursery 600
Asheboro

First Presbyterian Church Kindergarten 617 N Elm
Freemon's Kindergarten 603 Church
Friendly Homes Kindergarten 613 Candlewood dr
Guilford Kindergarten 109 Cherry la (Gld Col)
Guilford Park Presbyterian Church Kindergarten School
2100 Fernwood dr
Hester's Tiny Tot Play School & Kindergarten 711
Holt av

Joy Nursery Kindergarten 1100 Belevue
St Francis Episcopal Church Kindergarten 3506 Lawn-
dale dr
Tiny Tot Play School & Kindergarten 710 Waugh

*KITCHEN CABINETS

CUSTOM CABINET & FURNITURE MFG CO, 1516 E
Bessemer, Tel 273-0741 (See Page 40 Buyers'
Guide)

*KITCHEN CABINETS—FACTORY or CUSTOM BUILT

GUILFORD BUILDERS SUPPLY CO INC, 1621 Battle-
ground av, Tel 273-9481 (See Page 38 Buyers' Guide)

KITCHEN CABINETS and EQUIPMENT

Kitchen Creations of Greensboro 1411 Mill

*KITCHEN REMODELING CONTRACTORS

CUSTOM CABINET & FURNITURE MFG CO, 1516 E
Bessemer, Tel 273-0741 (See Page 40 Buyers' Guide)

*KITCHENS—CUSTOM MADE

KITCHEN CREATIONS OF GREENSBORO

DISTRIBUTORS of
KITCHEN EQUIPMENT
KITCHEN ENGINEERING and INSTALLATIONS
NEVAMAR, WHITEHALL, CURTIS
1411 MILL
TELEPHONE 272-8155

KNIT GOODS—MANUFACTURERS

GUILFORD MILLS INC

MANUFACTURERS of
TRICOT KNIT GOODS
4925 WINSTON-SALEM rd
TELEPHONE
299-0411

LABEL MANUFACTURERS

Carolina Fabric Label Corp 1306 Westover ter
Robinson Tag & Label Co 214 S Greene

LABORATORIES

Doctors Medical Laboratory 122 S Greene
duPont DeNemours EI & Co 2804 Patterson
Strandberg Engineering Laboratories Inc 1001 S Elm
and 416 W Market

*LADIES' APPAREL

CONTESSA LTD, Golden Gate Shopping Center 2216
Church, Tel 273-0577, Quacker Village Shopping
Center (See Page 8 Buyers' Guide)

*LADIES' HATS

BROOKS-WILSON, 119 S Greene, Tel BRowway 3-2736

*LADIES and MISSES' READY-TO-WEAR

BELK'S DEPARTMENT STORE, 101-111 S Elm cor
Market, Tel BRowway 5-0461; Suburban Store
Friendly Shopping Center, Tel 292-0960 (See Page
69 Buyers' Guide)

GREENSBORO AWNING CO.

RETAIL — MANUFACTURERS — WHOLESALE

CAPITOL

- Aluminum Awnings
- Aluminum Storm Windows

- Jalousies
- Aluminum Storm Doors

1043-45 Oakmont Ave. (ORD)



Dial 275-5389

CANTER ELECTRIC CO.
ALL TYPES OF WIRING
INDUSTRIAL — COMMERCIAL — RESIDENTIAL
QUALITY AT LOW COST
"A TRIAL WILL TELL"
29420 HIGH POINT RD. • TELEPHONE 292-2000
NIGHTS AND HOLIDAYS TELS. 299-5067 OR 273-5380



**SUPER
MARKETS
INC.**

**BETTER
FOOD
FOR
BETTER
LIVING**



(SEE PAGE
102
BUYERS' GUIDE)
FOR
LOCATIONS

HAVING
TIRE
TROUBLE
?

WE'RE
READY TO
SERVE
YOU WITH

**U.S. ROYAL
TIRES**

ALSO

- Recapping
- Alignment
- Brake Service
- Batteries

**DYE
Tire &
Recapping
Co., Inc.
DIAL
275-9633**

**903-05
W. Lee**
(See Page 180
Buyers' Guide)

**D. E.
Brown**

General
Contractor



RD 2, Box 573

Brown
Summit
N.C.

DIAL
656-3937

DAVID J. WHITE

Sales — Appraisals

REALTOR

Rentals — Mortgage Loans

Phones 272-8593 or 272-6117

216 W. Market St.

266

***LADIES and MISSES' READY-TO-WEAR—Contd**
MONTALDO'S, 200 N Elm at Gaston, Tel 275-1633
(See Page 46 Buyers' Guide)
PRAGO-GUYES INC, Downtown 125-27 S Elm and
Northeast Shopping Center 1000 Summit av, Tel
Both Stores BRoadway 3-1957 (See Page 9 Buyers'
Guide)

***LADIES' READY-TO-WEAR**

BROOKS-WILSON, 119 S Greene, Tel BRoadway
3-2736
FASHION SHOP, 221 S Elm, Tel 273-1155
GRAYSON-ROBINSON'S, 226 S Elm, Tel BRoadway
4-4653
THALHIMERS-ELLIS STONE, 203-11 S Elm, Tel
274-4661 (See Page 70 Buyers' Guide)

***LADIES' TAILORED SPORTSWEAR**

YOUNTS-DE BOE CO, 106 N Elm, Tel 273-3445 (See
Page 44 Buyers' Guide)

***LAKES and DAMS—BUILDERS**

RUMMAGE E L CONSTRUCTION CO, 3 Miles West of
Pleasant Garden on Davis Mill rd, P O Box 187,
Pleasant Garden, N C, Tel 674-5571 (See Page C)

LAMPS—RETAIL—DEALERS

Pickett Mary P Mrs 633 Church

***LAMPS and LAMP SHADE DEALERS**

McADOO CHARLES, Church extn (WO), RD 2, Tel
272-5647

LANDSCAPE ARCHITECTS

LINDLEY NURSERIES INC, Office and Nursery
Friendly rd Adjoining Airport (Guilford College),
Mailing Address P O Box H, Greensboro, N C, Tel
CYpress 9-1711
Townsend & Cox 426 W Gaston

***LANDSCAPE CONTRACTOR**

BELI H IVON JR LANDSCAPE CONTRACTOR, 113
McIver, Tel 273-2152 (See Pages 121 and 182
Buyers' Guide)

LANDSCAPE GARDENERS

Barber & Gaines 1512 Ball
Barber Malphus L 2005 Ashley rd
Bell H Ivon jr Landscape Contractor 113 McIver
Bell Landscape Service 113 McIver
Brooks Lawn Service 401 Aberdeen ter
Cleary J Norman 619 Muirs Chapel rd
Florance Landscape Gardeners 107 Muirs Chapel rd
Glover James 1716 Brice
Haith Walter 2021 Hassall
Lyles James A 910 Crayland
Ogburn Co The 403 W Bessemer av

Penry N G Landscaping Service 2209 Oak Hill dr
Reeder Albert 1315 Avalon rd
Robertson Sam L Co 1217 Boston rd

SEDGFIELD GARDEN CENTER

**SPECIALISTS in
LANDSCAPE BEAUTIFYING
5000 HIGH POINT rd
TELEPHONE CYpress 9-5529**
Tate Landscape Co rear 1333 Madison av
Turner Landscape Co The 2612 Battleground rd
Yates Raymond W 701 Muirs Chapel rd
Young's Landscape Service 2822 Battleground rd

LAUNDRIES

BESSEMER AVENUE ONE HOUR CLEANERS, 2805 E
Bessemer av, Tel 272-0253
COLUMBIA LAUNDRY CO, 901 and 915 Battleground
av, Tel BRoadway 2-8193
Columbia Laundry Co (branches) 319 Asheboro 2007 N
Elm 831 W Florida and 1000 Summit av
Dick's Laundry & Dry Cleaning Co 901 Battleground av
and (br) 332 E Market
ELAM CLEANERS & LAUNDRY, 602 S Elam, Tel
BRoadway 5-1475
Forcham's Fast Wash 2100 Freeman Mill rd
FRYE & WEBSTER CLEANERS & LAUNDRY, 606-612
Elwell av, Tel BRoadway 3-2123; Branches: 2221
Asheboro, Tel BRoadway 5-6954; 422 Asheboro, Tel
BRoadway 4-3708 and Guilford College, Tel CYpress
9-5628 (See Page 121 Buyers' Guide)
Giant Scotch Wash 1221 4th
GREENSBORO LAUNDRY & CLEANERS INC, 120
W Lewis, Tel 272-7182 (See Page 121 Buyers'
Guide)
Lane's Clean Corner (br) 2206 Church
LANE'S LAUNDRY, 814 W Market, Tel BRoadway
2-4159; Branch 1620 Battleground av, Tel BRoadway
2-3096
Model Laundry & Dry Cleaners 500 W Lee
Sunset Cleaners & Laundry Inc 2615 High Point rd
White Star Laundry Co 411 N Eugene
Wishy Washy Coin Laundry 916 Gorrell

LAUNDRIES—SELF SERVE

Anytime Coin Laundromat 3210 Summit av
Asheboro Street Launderette 603 Asheboro
Austin's Walker Avenue Launderette Co 2205 Walker
av
Bessemer Launderite 3502 E Market
Coin-Wash 825 Ashe
Country Park Laundromat 3702 Lawndale dr
Davis Laundromat 384 N Elm
Dutch Maid Laundryette 2915 Pleasant Garden rd
E & L Enterprises Inc (ofc) 4026 Old Battleground rd
Easy-Duz-It Coin Laundry 2402 S Elm
Economash Laundry 1322 Lexington av
Econ-O-Wash Laundry 3108 Spring Garden
Elam Laundromat 509 S Elam av
Fifteen Cent Launderette 834 W Lee
Foster Susie Launderette 1801b McConnell rd
Greenwood Self Service Laundry 1313 Grove
Godfrey's Laundromat 2417 Spring Garden
Kwick-Kleen Laundry 1700 E Market
Lane's Launderette 2900 E Bessemer av
Launderama 3910 E Bessemer av
Launderette 1102 E Market
Laundryteria 2101 N Elm
Lawndale Washee-Dashee Laundry 2136 Lawndale dr
Modern Laundromat 2170 Lawndale dr

COVIL INSULATION Co. of N.C.

(ORD)

HEAT OR COLD

1920 SULLIVAN ST.

P.O. Box 6174

DIAL 275-2894

CONVENIENT
 Battleground Branch
 1804 Battleground Ave.
 South Greensboro Branch
 122 E. Lewis
 Installation Loan Dept.
 621 S. Elm

Bank of Greensboro

YOUR HOMETOWN BANK

MAIN OFFICE — SOUTHEASTERN BUILDING — DIAL 274-3201 (ALL DEPTS.)

BRANCHES
 Summit Shopping Center Branch
 825 Summit Av.
 Spring Garden Branch
 3101 Spring Garden
 Farm Service Dept.
 122 E. Lewis

287

LAUNDRIES—SELF SERVE—Contd

Nite & Day Laundromat 3731 High Point rd
 Scotch Wash 3912½ W Market
 Self Service Econ-O-Wash 1820 Everitt
 Self Service Laundry 2017 Freeman Mill rd
 Southgate Coin Laundry 2029 Ashboro
 Speedy Laundry (hr) 1642 Spring Garden
 Spring Garden Laundryette 3710 Spring Garden
 Sunset Norge Laundry & Dry Cleaning Village 2615
 High Point rd
 You Do It Automatic Laundry 808 Gorrell

***LAUNDRIES—SHIRT SERVICE ONLY**

**WADE'S DRY CLEANING CO INC, Main Plant 607 S
 Elm, Tel BRoadway 2-7422; Branches: 203 E Sycamore,
 Tel 274-0050; 326 W Washington; 216 W
 Gaston, Tel BRoadway 4-6844; 915 Gorrell, and 1619
 Gorrell, Tel BRoadway 4-9537 and 1406 E Market,
 (See Page 75 Buyers' Guide)**

***LAUNDRY and CLEANING SUPPLIES**

**BALLARD W P & CO OF
 GREENSBORO**
 2701 BRANCHWOOD dr
 TELEPHONE 273-2587

**LAUNDRY SUPPLIES and EQUIPMENT
 DEALERS**

Ballard W P & Co of Greensboro 2701 Branchwood dr
 Coin-O-Matic Laundry Equipment Inc 1158 Battleground
 ground av
 Simco Machine Co 1307 Elwell av
 Talley Cleaning Equipment Co 1158 Battleground av
 Talley Laundry Machinery Co 1158 Battleground av

LAWN MOWER REPAIRERS

**ALSTON GEORGE CO, 1714 Lynn, Tel 274-1483 (See
 Page 156 Buyers' Guide)**
 Jones Lawn Mower Repair Service 811 Cole

***LAWN MOWERS—POWER—SALES and
 SERVICE**

**SOUTHERN TRACTOR—POWER MOWER CO, 4821
 High Point rd, Tel 299-5350 (See Page 181 Buyers'
 Guide)**

LAWYERS

Adams Kleemeier Hagan & Hannah 101 N Elm R811
 Adams Wm J jr 101 N Elm R811
 Agapion & Agapion 102 N Elm R908
 Agapion Stephen 102 N Elm R908
 Agapion Wm S 102 N Elm R908
 Alexander Elreta M Mrs 221 E Gaston
 Alspaugh James A 102 N Elm R432
 Alston E L jr, 333 Southeastern Bldg 102 N Elm, Tel
 BRoadway 5-5388
 Ballinger Max D 101 N Elm R416
 Barefoot Julius C jr 102 N Elm R403
 Bernhardt Richmond G jr 101 N Elm R700
 Block Meyland & Lloyd 301 S Elm R911

Block Norman 301 S Elm R911
 Boone Edwin E jr 102 N Elm R518
 Booth Osteen Upchurch & Fish 101 N Elm R606
 Booth Roy M 101 N Elm R606
 Boren Norman A 101 N Elm R735
 Boyd Chas T 101 N Elm R201
 Brim Kenneth M 440 W Market R400
 Brooks Thornton H 440 W Market R400
 Caffey John W 102 N Elm R514
 Caffey Wm D 101 N Elm R613-23
 Cahoon, Egerton & Alspaugh, 432 Southeastern Bldg
 102 N Elm, Tel 273-3602
 Cahoon Robt S 102 N Elm R432
 Cannon J Archie jr 101 N Elm R331
 Cannon & Wolfe 101 N Elm R331
 Carruthers Joseph T jr 102 N Elm R319
 Clark David Mck 101 N Elm R700
 Coggin Geo W 102 N Elm R603
 Coitrane James E 401 Mimosa dr
 Comer John F 102 N Elm R903
 Comer Wm E 102 N Elm R902
 Conoly J Halbert 301 S Elm R716
 Cooke Arth O 101 N Elm R628
 Cooke & Cooke 101 N Elm R628
 Cooke W Owen 101 N Elm R628
 Corey Alice W Mrs 101 N Elm R700
 Daily Blair L, Suite 722 Southeastern Bldg 102 N Elm,
 Tel 275-6311
 Dameron Chas E III 101 N Elm R635
 Daniels G Neil 440 W Market R400
 Davis A Cleo 3926 Starmount dr
 Davis Herbert O 101 N Elm R700
 Dees Julius G jr 102 N Elm R518
 Dortch John J 101 N Elm R700
 Douglas Martin F 301 S Elm R427
 Douglas, Ravenel, Josey & Hardy, 110 Commerce pl,
 Tel 274-3223
 Douglas Robt D jr 110 Commerce pl
 Duncan James S 301 S Elm R810
 Edwards Elton 301 S Elm R718
 Egerton Lawrence C jr 102 N Elm R432
 Euliss Wade C 101 N Elm R417
 Exum James G jr 101 N Elm R700
 Falk Carruthers & Roth 102 N Elm R319
 Falk Herbert S 102 N Elm R319
 Falk Herbert S jr 102 N Elm R319
 Farnell D Newton jr 101 N Elm R503
 Fentress B Lee 1019 Westside dr
 Fish Konrad K 101 N Elm R606
 Fisher Edgar B 440 W Market R400
 Floyd Jack W 101 N Elm R700
 Flynn Alvah W jr 101 N Elm R201-04
 Fortman Richd C 301 S Elm R911
 Forsyth Alyce S 113 Stafford pl R200
 Fouts Danl W 101 N Elm R811
 Franks Joseph D jr 101 N Elm R535
 Frassinetti Jordan J 102 N Elm R722
 Frazier C Clifford 119 N Elm R401-07
 Frazier C Clifford jr 119 N Elm R401-07
 Frazier & Frazier 119 N Elm R401-07
 Frazier Robt H 119 N Elm R401-07
 Frye Henry E 427 S Benbow rd
 Gordon Geo W 119 N Elm R512
 Hagan Chas T jr 101 N Elm R811
 Haines Benj D 102 N Elm R301
 Haines & Walker 102 N Elm R301
 Hampton Geo C jr 102 N Elm R903
 Hannah Walter L 101 N Elm R811
 Hardy John W 110 Commerce pl
 Harris R Kennedy 102 N Elm R315
 Hart H Vernon 119 N Elm R401-07
 Henderson & Henderson, 621-24 Southeastern Bldg
 102 N Elm, Tel BRoadway 5-6314

**PHIPPS
 HARDWARE
 CO. INC.**

215 N. Elm
 CHINA, GIFT
 and
 GOURMET SHOP
 TEL.
272-5831
 ●●●●
 Hardware
 Electrical
 Appliances
 TEL.
272-0179
 ●●●●
 Sporting Goods
 Dept.
 Basement
 Tel.
273-4447
 ●●●●
 Marine Dept.
 BOATS
 Johnson Motors
 Marine Hardware
 and
 Boat Trailers
 2601 S. Elm
 Tel. 275-8589

**F
 L
 O
 W
 E
 R
 L
 A
 N
 D**

TEL.
299-7919
 2503
 SPRING
 GARDEN

CITY WIDE DELIVERY
CRUTCHFIELD-BROWNING DRUG STORE
 2166 Lawndale Drive
 Dial 274-6308

PRESCRIPTION DRUGGISTS

CITY WIDE DELIVERY
 2166 Lawndale Drive
 Dial 274-6308

Binswanger Glass Co.

Established 1872
Headquarters for
Glass For Over
90 Years

Serving 15
Southern States

Plate Glass
Window Glass
Mirrors
Safety Glass
Auto Glass
Replacement
Store Front
Specialists

Authorized
Distributors for
Libbey-Owens-
Ford

Air-Seal Windows
Armstrong
Building Material

Largest Stock
in the South

2710

Patterson

DIAL

BRoadway 5-5344

(See Page 101
Buyers' Guide)

J. M. Lancaster Inc.

P.O. Box 2462
2915-17

Freeman Mill
Rd.

Telephone
299-7565

Greensboro, N. C.

Inventors
Manufacturers
Distributors
to the
Woodworking
Industry
for 43 years

- Air Assembly
Machines
- Air Electric
Assembly
Machines
- Air Electronic
Assembly
Machines
- Motorized
Glueing
Machines
- Sanding
Machines

WRITE
WIRE
CALL
VISIT

MONTALDO'S

LADIES' READY-TO WEAR, MILLINERY, LINGERIE, FURS, ACCESSORIES, COSMETICS and SHOES
COLONY SHOP and SPORTS WEAR — SECOND FLOOR
200 N. Elm at Gaston (See Page 46 Buyers' Guide) Tel. 275-1633

268

LAWYERS—Contd

Henderson T Glenn 102 N Elm R621-24
Henderson Worth D 102 N Elm R621-24
Henson Perry C 101 N Elm R613-23
Herbin & Herbin 113 Stafford pl R200
Herbin Leonidas jr 113 Stafford pl R200
Hill Karl N jr 101 N Elm R613-23
Hines & Boren 101 N Elm R735
Hines Chas A 101 N Elm R735
Hines Stedman H, 726 Southeastern Bldg 102 N Elm,
Tel 273-5122
Holderness Wm H 440 W Market R400
Holb Bryce R 102 N Elm R315
Holt McNaury & Harris 102 N Elm R315
Howerton Z Hampton 216 W Market R204
Howerton Z Hampton jr 216 W Market R2
Hoyle, Boone, Dees & Johnson, 518 Southeastern Bldg
102 N Elm, Tel BRoadway 5-9621
Hoyle Lawrence T 102 N Elm R518
Hoyle Thos C 102 N Elm R518
Hughes John R 119 N Elm R514
Hoyle Thos C jr 102 N Elm R518
Humphrey Hubert B 440 W Market R400
Hunter Bynum M 101 N Elm R700
Hunter John V III 440 W Market R400
Isaacson Henry H 301 S Elm R911
Ivey Chas M jr 101 N Elm R635
Johnson J Sam jr 102 N Elm R518
Jones Durward S 101 N Elm R811
Jordan Welch O 101 N Elm R613-23
Jordan, Wright, Henson & Nichols, 613-623 Jefferson
Standard Bldg 101 N Elm, Tels 273-9444, 273-9445,
273-9446 and BRoadway 4-8427
Joscy Claude K 110 Commerce pl
Joyer Andrew jr 101 N Elm R808
Kingree Ben III 101 N Elm R700
Kleemeier John A jr 101 N Elm R811
Kooztz Hercules L 119 N Elm R408-10
Kuykendall Edgar D jr 101 N Elm R818A
Lee J Kenneth 427 S Benbow rd
Leonard C Theo jr 440 W Market R400
Lindley O Owen 119 N Elm R603
Lloyd Robt B jr 301 S Elm R911
Lucas Lacy L jr 102 N Elm R626
MacLamroc James G W 101 N Elm R631
McLendon, Brim, Holderness & Brooks, 400 Brown
Bldg 440 W Market, Tel 273-2591
McLendon Lennox P 440 W Market R400
McLendon Lennox P jr 440 W Market R400
McNaury N Dalton 102 N Elm R315
McNeely Robt H 101 N Elm R611
Melvin Chas E jr 101 N Elm R700
Merritt Robert A 119 N Elm R304-05
Meyland Aug L 301 S Elm R911 pl
Millikan Steph P 101 N Elm R700
Moore Beverly C 101 N Elm R700
Moore Thos O jr 440 W Market R400
Moseley & Edwards 301 S Elm R718
Moseley Robt F 301 S Elm R718
Nichols Chas E 101 N Elm R613-23
O'Connor Harry Jr, 735 Jefferson Standard Bldg
101 N Elm, Tel 275-3562
Osteen William L 101 N Elm R606
Paschal Franklin L 101 N Elm R611
Paschal & McNeely, 611 Jefferson Standard Bldg 101
N Elm, Tel 272-6197
Pierce Claude C 440 W Market R400
Poteat & Franks, 535 Jefferson Standard Bldg 101 N
Elm, Tels 275-6419 and 275-6410
Poteat Wm M 101 N Elm R535
Prince Morris 220 1/2 W Market R5
Ravelen Thos P 110 Commerce pl
Randeman John L 101 N Elm R730

Reynolds Rufus W 102 N Elm R626
Rockwell Harry 119 N Elm R603
Rollins Clyde T 102 N Elm R603
Rollins Eliz O Mrs 102 N Elm R603
Rollins & Rollins 102 N Elm R603
Roth Chas E 102 N Elm R319
Sansone Joseph A 119 N Elm R306
Sapp Armistead W 102 N Elm R701-705 728-730
Sapp Armistead W jr 102 N Elm R701-705 728-730
Sapp & Sapp, 701-705 and 728-730 Southeastern Bldg
102 N Elm, Tels BRoadway 5-7206 and BRoadway
5-7207
Sawyer Pleas M 301 S Elm R527
Sawyer Thos B 301 S Elm R527
Schell Braxton 101 N Elm R700
Seymour Hubert E jr 102 N Elm R603
Shaw Eug G jr 101 N Elm R501
Shields John J 301 S Elm R601
Short W Marcus 102 N Elm R403
Shreve Clyde A 119 N Elm R613
Shreve & Dettor 119 N Elm R613
Shipping C L 119 N Elm R309
Shipping C Leroy jr 119 N Elm R309
Shipping & Shipping 119 N Elm R309
Smith Julius C 101 N Elm R700
Smith Julius C III 101 N Elm R700
Smith McNeill 101 N Elm R700
Smith, Moore, Smith, Schell & Hunter, 700 Jefferson
Standard Bldg 101 N Elm, Tel BRoadway 3-8265
Stanley Harry R 220 1/2 W Market R1
Stern & Randeman 101 N Elm R730
Stern Sidney J jr 101 N Elm R730
Strange Ross E 220 1/2 W Market R3
Tuggle Richd J 101 N Elm R700
Turner Thos 301 S Elm R601
Upchurch Fred M 101 N Elm R606
Vaden William A 102 N Elm R719-20
Wall Percy L 101 N Elm R404-06
Warren Richd M 301 S Elm R911
Weinstein Robt M 101 N Elm R732
Weinstein S Bernard 101 N Elm R732
Weinstein & Weinstein 101 N Elm R732
Wharton C Richd 101 N Elm R634
Wharton, Ivey & Wharton, 635 Jefferson Standard Bldg
101 N Elm, Tel 274-4658
Wharton Richd L 101 N Elm R635
White W Dunlop jr 102 N Elm R518
Winfree Herman 102 N Elm R328
Wolfe James B jr 101 N Elm R331
Wright Luke W 101 N Elm R613-23
York, Boyd & Flynn, 201-04 Jefferson Standard Bldg
101 N Elm, PO Box 127, Tel 272-6189
York Frank W 101 N Elm R201-04
York Wm M 101 N Elm R201-04
Younce Adam 101 N Elm R404-06
Younce George A 3209 Madison av cor W Avondale
Younce & Wall 101 N Elm R404-06
Zuckerman William 102 N Elm R601

LEATHER DEALERS

Bolton Sam Co 126 N Davie
Leathers R & B Inc 3307 Bonlee av
Smith John Leather Co 209 S Davie

LEATHER GOODS—MANUFACTURERS

Ellison Co Inc 838 Winston (ORD)

*LENSES—EYEGLASSES

STAMPER OPTICAL Co, 206 N Elm, Tel 273-9286
(See Page 135 Buyers' Guide)

H. L. COBLE CONSTRUCTION CO.

ALL TYPES OF BUILDING CONSTRUCTION

415 N. Edgeworth

Tel. 274-0137





TRADERS CHEVROLET CO., INC.

SALES AND SERVICE

GENUINE CHEVROLET PARTS AND ACCESSORIES

215-217 E. MARKET ST.

TELS. BROADWAY 2-2146 — BROADWAY 2-2147

269

LETTER SHOPS

Dixie Multigraphing Service 125 S Elm R309
OFFICE SERVICE COMPANY, 823 Battleground av,
Tel 275-8491
Stylecraft Letter Shop 1339 Seminole dr

*LETTERS—CAST and FABRICATED

ANDCO INDUSTRIES CORP, 4620 High Point rd, P O
Box 3383, Tel 299-4511

LIBRARIES

Carnegie Library 900 E Washington
CITY DIRECTORY LIBRARY, Chamber Of Commerce
225 N Greene, Tel 273-8687 (See Page 73 Buyers'
Guide)
Greensboro Public Library 220 Church

*LIFE INSURANCE

CONNECTICUT MUTUAL LIFE INSURANCE CO, 404
Wachovia Bank Bldg 200 S Greene, Tel Broadway
4-4314
GODWIN & REESE INSURANCE AGENCY INC, 709
Battleground av, Tel Broadway 5-8591 (See Page
118 Buyers' Guide)
JEFFERSON STANDARD LIFE INSURANCE CO,
Greensboro Agency—O'Henry sq 301 Battleground
av, Tel 275-4565 (See Page A and Page 111 Buyers'
Guide)
LIFE & CASUALTY INSURANCE CO OF TENN, 708-
14 Southeastern Bldg 102 N Elm, P O Drawer 3267,
Tel 272-7824
LIFE INSURANCE CO OF VIRGINIA, 520 Summit av,
Tel Broadway 3-5586
METROPOLITAN LIFE INSURANCE CO OF N Y, 412
W Market, Tel Broadway 4-6352
MUTUAL OF OMAHA, 4 Moore Bldg 1856 Pembroke rd,
Tel 272-5695

PILOT LIFE INSURANCE CO

HOME OFFICE
SEDFIELD at HIGH POINT rd
MIDWAY between GREENSBORO and
HIGH POINT
TELEPHONE CYPRESS 9-4720
SHARPE TERRY D AGENCY, 112 N Mendenhall, Tel
274-1202 (See Page 117 Buyers' Guide)
SOUTHERN LIFE INSURANCE CO (Home Office), South-
ern Life Bldg 330 S Greene, Tel 275-9681, General
Agent 225 N Greene, Tel 275-8593 (See Page 113
Buyers' Guide)
STATE MUTUAL LIFE ASSURANCE CO OF AMERICA,
301 Beard Bldg 601 N Elm, Tel 275-2871

LIGHT, HEAT and POWER COMPANIES

DUKE POWER CO, 217 N Elm, Tel 272-2131 (See Page
77 Buyers' Guide)

LIGHTING EQUIPMENT—DEALERS

Crescent Electric Supply Co 1219 W Lee
Display Services 2706 Oakcrest av
Lighting Supply Co 1312 E Bessemer av
Roberts L W Co 414 Church

*LIGHTING FIXTURES

STARR ELECTRIC CO INC

FIXTURES for the HOME
OF OFFICE and PLANT
SHOWROOM and OFFICE
1421 BATTLEGROUNDAV
TELEPHONE 275-4544
(See Page 78 Buyers' Guide)

*LINEN SERVICE

GENERAL LINEN SUPPLY SERVICE (Division of
Greensboro Laundry & Cleaners Inc), 120 W Lewis,
Tel 272-7182 (See Page 121 Buyers' Guide)

*LINEN SUPPLY

GENERAL LINEN SUPPLY SERVICE (Division of
Greensboro Laundry & Cleaners Inc), 120 W Lewis,
Tel 272-7182 (See Page 121 Buyers' Guide)

*LINGERIE

MONTALDO'S, 200 N Elm at Gaston, Tel 275-1633 (See
Page 46 Buyers' Guide)

*LINOLEUM—SALES and INSTALLATION

MILLER FURNITURE CO INC, 314-16 S Elm, Tel
273-3441 (See Page 96 Buyers' Guide)
TUCKER-JONES FURNITURE CO INC, 341-343 S Elm,
Tel 273-1308 (See Page 98 Buyers' Guide)

*LIQUIDATORS

HARDEN & HARDEN AUCTION CO, 1109 W Lee, Tels
274-8136 and 275-2185 (See Page 10 Buyers' Guide)

LIQUOR and WINES—RETAIL

Alcoholic Beverage Control Board Store No 1 309 N
Elm
Alcoholic Beverage Control Board Store No 2 2037
Asheboro
Alcoholic Beverage Control Board Store No 6 938 E
Bessemer av
City Alcoholic Beverage Control Board 3124 Elizabeth
av

LITHOGRAPHERS

Lithoplate Service rear 1212 Grove
SIMPSON PRINTING CO, 1420 Westover ter, Tel
273-2513
Todd Co The (Div Burroughs Corp) 608 Battleground av

LIVE STOCK BREEDERS

Hilltop Stables rear 4805 Hilltop rd

LIVE STOCK DEALERS and COMMISSION

Causey Roscoe C 222 N Spring
Farmer's Horse & Mule Co 220 Robbins
Houset D F Livestock Market 120 E Meadowview rd
Hillside Farm Fleming rd

LIVE BETTER
ELECTRICALLY



YOU GET A
Lot FOR A
VERY Little!

My Services
Are Many,
My Wages
Are Low,
I'm Ready On
the Instant
At Your
Command
To Go.

**DUKE
POWER
COMPANY**



**MANPOWER-
SALESPower
INC.**

WORLD'S LARGEST
COMPLETE
BUSINESS SERVICE
FOR ANY JOB
CALL
MANPOWER

TEMPORARY HELP
WAREHOUSING
CAR UNLOADING

ANY TYPE
OFFICE
AND
INVENTORY WORK

TELEPHONE
ANSWERING

502
Dixie Bldg.
125 S. Elm

TELEPHONES
274-5476
and
275-6316

DEPARTMENT STORE

203-211 South Elm Street
TELEPHONE (ALL STORES)
274-4661

Thalhimer-Ellis Stone

(SEE PAGE 70 BUYERS' GUIDE)

YOUNG WORLDS

Friendly Shopping Center
and
Summit Shopping Center

READ
AND USE

GREENSBORO

NEWS
AND
RECORD

WANT
ADS

PHONE
BROADWAY

3-8611

FOR
RESULTS!

WEAVER
REALTY
COMPANY



- SALES
- APARTMENT RENTALS
- PROPERTY MANAGEMENT
- DEVELOPERS
- INSURANCE
- Mortgage Loans

214
W. Gaston St.
Dial
273-5516



NORTH CAROLINA NATIONAL BANK

"Your Bank in Greensboro"

12 CONVENIENT OFFICES TO SERVE YOU

Main Office — Jefferson Standard Building — 101 North Elm Street



270

*LOAN COMPANIES

ACCEPTANCE FINANCE CO, 352 S Elm, Tel 272-3141
ALLIED LOAN & FINANCE CO, 111 E Gaston, Tel
Broadway 4-0111 (See Page 122 Buyers' Guide)
AMERICAN CREDIT CO, 115 E Market, Tel 273-3942
(See Page 123 Buyers' Guide)
AMERICAN DISCOUNT CO, 618 N Eugene, Tel
275-6353
E & S FINANCE CORP, 801 S Elm, Tel 272-4573
CAPITOL FINANCE CO, 230 S Greene, Tel 273-6123
CITIZENS LOAN & FINANCE CORP, 225a N Elm, Tel
Broadway 3-6991
CONSOLIDATED CREDIT CORP, 121 N Greene, Tel
275-7601
CREDIT LOAN & FINANCE CO INC, 116 N Greene,
Tel Broadway 3-9739
EASTERN FINANCE CO, 110 W Market, Tel 275-6407
FAMILY FINANCE & ACCEPTANCE CORP OF
GREENSBORO INC, 210 N Elm, Tel Broadway
5-1321
HOME CREDIT CO OF GREENSBORO INC, 116 N Elm,
P O Box 2639, Tel Broadway 5-4561 (See Page 122
Buyers' Guide)
HOME FINANCE CO OF GREENSBORO INC, 200 N
Eugene, Tels Broadway 2-4180 and Broadway
2-4189 (See Page 123 Buyers' Guide)
JACKSON LOAN SERVICE, 114a N Greene, Tel
274-6843
LOCAL FINANCE CO OF GREENSBORO, 121 N Elm,
Tels 274-0183 and 275-2811
M & J CREDIT CORP, 210 S Greene, Tel 272-4593
M & J FINANCE CORP, 407 N Greene, Tel 273-2561
(See Page 123 Buyers' Guide)
PROVIDENT FINANCE CO, 237 S Elm, Tel 273-5532
SEABOARD FINANCE CO OF GREENSBORO, 123 W
Market, Tels 274-5488 and 274-3325
STONE E B FINANCE CO INC, 500 N Greene, Tel
275-9509 (See Page 124 Buyers' Guide)
SUN FINANCE CO, 109A Gaston, Tel 273-2502
THRIFT LOAN CO INC, 222 W Market, Tel 274-3219

*LOANS

NORTH CAROLINA NATIONAL BANK (Time Payment
Department), 315 Price, Tel 275-9571 (See Page 29
Buyers' Guide)
QUALITY FINANCE, 125 S Greene, Tel 274-8407
TERM PLAN INC, 257 N Greene, Tel 274-2463 (See
Page 87 Buyers' Guide)
TIME LOAN & FINANCE CO INC, 105 E Market, Tel
274-8475

LOANS—AUTOMOBILE

M & J FINANCE CORP, 407 N Greene, Tel 273-2561
(See Page 123 Buyers' Guide)
NORTH CAROLINA NATIONAL BANK, Main Office
Jefferson Standard Bldg 101 N Elm, Tel 275-9571
(For Branches See Alphabetical Section and Page
29 Buyers' Guide)
STONE E B FINANCE CO INC, 500 N Greene, Tel
275-9509 (See Page 124 Buyers' Guide)

*LOANS—BUSINESS

BANK OF GREENSBORO, Southeastern Bldg 105 E
Market, P O Box 3468, Branches: 1804 Battleground
av, 621 S Elm, 926 Summit av and 3101 Spring
Garden, Farm Dept 122 E Lewis, Tel (All Offices)
274-3201 (See Page 27 Buyers' Guide)

FIRST-CITIZENS BANK & TRUST CO, 219 W Washing-
ton, Tel 275-3336 (See Page 28 Buyers' Guide)
NORTH CAROLINA NATIONAL BANK, Main Office
Jefferson Standard Bldg 101 N Elm, Tel 275-9571
(For Branches See Alphabetical Section and Page
29 Buyers' Guide)
WACHOVIA BANK & TRUST CO, Main Office Wachovia
Bank Bldg 200 S Greene at Sycamore, Tel 275-0411

*LOANS—COLLATERAL

BANK OF GREENSBORO, Southeastern Bldg 105 E
Market, P O Box 3468, Branches: 1804 Battleground
av, 621 S Elm, 926 Summit av and 3101 Spring
Garden, Farm Dept 122 E Lewis, Tel (All Offices)
274-3201 (See Page 27 Buyers' Guide)
FAMILY FINANCE & ACCEPTANCE CORP OF
GREENSBORO INC, 210 N Elm, Tel Broadway
5-1321

LOANS—COLLATERAL and SALARY

Acceptance Finance Co 352 S Elm
Allied Loan & Finance Co 111 E Gaston
AMERICAN CREDIT CO, 115 E Market, Tel 273-3942
(See Page 123 Buyers' Guide)
American Finance Corp 214 W Market
Associates Loan Co 309 Bellemeade
Citizens Loan & Finance Corp 225a N Elm
Consolidated Credit Corp 121 N Greene
Consumer Credit Co 222 W Market
Credit Loan & Finance Co Inc 116 N Greene
Dial Finance Co of Greensboro 116 W Sycamore
Domestic Loans Inc 119 E Market
Family Finance & Acceptance Corp of Greensboro Inc
210 N Elm
Frank's Finance Co 226 S Green
G A C Finance Corp 122 W Market
HOME CREDIT CO OF GREENSBORO INC, 116 N Elm,
P O Box 2639, Tel Broadway 5-4561 (See Page 122
Buyers' Guide)
Home Credit Co of Guilford Inc 200 W Market
Interstate Finance Corp 125 W Market
Jackson Loan Service 114a N Greene
Local Finance Co 121 N Elm
M & J Credit Corp 210 S Greene
Modern Finance Corp 120 W Market
Piedmont Loan Co Inc 202 W Market
Provident Finance Co 237 S Elm
Public Finance Co 207 E Market
Quality Finance 125 S Greene
Seaboard Finance Co of Greensboro 123 W Market
Sun Finance Co 109 1/2 W Gaston
Time Loan & Finance Co Inc 105 E Market

*LOANS—INSTALLMENT

FIRST-CITIZENS BANK & TRUST CO, 219 W Washing-
ton, Tel 275-3336 (See Page 28 Buyers' Guide)
NORTH CAROLINA NATIONAL BANK (Time Payment
Dept), 315 Price, Tel 275-9571 (See Page 29
Buyers' Guide)

LOANS—MORTGAGE

CAMERON-BROWN CO, 214 Commerce pl, Tels
274-0181 and 274-8424
Fidelity Mortgage & Realty Co 1809 Spring Garden
FIRST-CITIZENS BANK & TRUST CO, 219 W Washing-
ton, Tel 275-3336 (See Page 28 Buyers' Guide)

BERRY COAL & OIL COMPANY

2200 E. Bessemer Ave.
Dial 273-8663

FUEL OIL
KEROSENE



COAL
COKE

116 E. Bragg
Dial 275-9653

DOWNTOWN STORE
ELM AT MARKET
BROADWAY 5-0461

BELK'S

SUBURBAN STORE
FRIENDLY SHOPPING CENTER
292-0960

271

LOANS—MORTGAGE—Contd
FIRST FIDELITY CO, 506-08 Southeastern Bldg 102 N Elm, Tel 274-7685

Graham Production Credit Assn 200 S Eugene 2d fl
Guaranty Loan Corp 5006 N Elm
Guilford Mortgage Co 220 W Market

Hamel Mortgage Co 1904 Pembroke rd

HOME FEDERAL SAVINGS & LOAN ASSOCIATION OF GREENSBORO, 113 N Greene, Tel 275-7211; Plaza Branch 1702 Battleground av, Tel 274-6546; Summit Avenue Branch 1201 Summit av, Tel 274-3284; Friendly Branch 617 Green Valley rd, Tel 292-055a (See Page 163 Buyers' Guide)

Magic City Mortgage Co Inc 200 S Greene R408

McCabe Mortgage Co 301 S Elm R701

Prudential Insurance Co of America The 414 Church R8
Security Mortgage & Finance Co 102 N Elm R632

Standard Mortgage Corp 200 S Greene R407

TYSOR REALTY & MORTGAGE CO, 417 W Gaston,

Tels 273-5576 and 273-5577

WHITE DAVID J REALTOR, 102-103-104-107 Irvin Arcade 216 W Market, P O Box 2397, Tels 272-8593 and 272-6117 (See Page 147 Buyers' Guide)

*LOANS—PERSONAL

AMERICAN CREDIT CO, 115 E Market, Tel 273-3942 (See Page 123 Buyers' Guide)

AMERICAN FINANCE CORP, 214 W Market, Tel Broadway 2-8113

BANK OF GREENSBORO, Southeastern Bldg 105 E Market, P O Box 3468, Branches: 1804 Battleground av, 621 S Elm, 926 Summit av and 3101 Spring Garden, Farm Dept 122 E Lewis, Tel (All Offices) 274-3201 (See Page 27 Buyers' Guide)

CITIZENS LOAN & FINANCE CORP, 225a N Elm, Tel Broadway 3-6991

EASTERN FINANCE CO, 110 W Market, Tel 275-6407

PIEDMONT LOAN CO INC, 202 W Market, Tel

274-0157 (See Page 123 Buyers' Guide)

SEABOARD FINANCE CO OF GREENSBORO, 123 W Market, Tels 274-5488 and 274-3325

UNIVERSAL C I T CREDIT CORP

"YOU CAN HAVE WHAT YOU SEE
WITH MONEY FROM C I T"

FURNITURE LOANS

AUTOMOBILE LOANS

SIGNATURE LOANS

300 BATTLEGROUND av

TELEPHONE 273-3408

*LOANS—REAL ESTATE

FIRST FIDELITY CO, 506-08 Southeastern Bldg 102 N Elm, Tel 274-7685

HOME FEDERAL SAVINGS & LOAN ASSOCIATION OF GREENSBORO

HOME LOANS

INSURED SAVINGS UP TO \$10,000

113 N GREENE

TELEPHONE 275-7211

PLAZA BRANCH

1702 BATTLEGROUND av

TELEPHONE 274-6546

SUMMIT AVENUE BRANCH

1201 SUMMIT av

TELEPHONE 274-3284

FRIENDLY BRANCH

617 GREEN VALLEY rd

TELEPHONE 292-0552

(See Page 163 Buyers' Guide)

MOORE REALTY & MORTGAGE CO, 314 N Greene, Tel 275-4541 (See Page 150 Buyers' Guide)

*LOCKS, HARDWARE and ACCESSORIES

HARDWARE DISTRIBUTORS INC

YALE LOCKS and BUILDERS' HARDWARE

SCHLAGE LOCKS

STANLEY WORKS and HINGES

FORGED IRON HARDWARE

1105 PARK ter

P O BOX 2517

TELEPHONE 299-7341

(See Page 103 Buyers' Guide)

LOCKSMITHS

Dixie Lock & Key Service 112 W Lewis

McIver Lock Co 313 S Davie

PHILLIPS KEY & LOCK SHOP

205 S DAVIE

TELEPHONE B Broadway 3-1678

LODGING HOUSES

Mary's Hotel 334½ S Elm

LOOM MANUFACTURERS

Dixie Loom Reed Co Inc 801 McCormick

*LOOM REED

GREENSBORO LOOM REED CO INC, 412 Prescott, Tel 272-5678

LUGGAGE

KAY JEWELRY CO, 239 S Elm cor Washington, Tel 274-6336 and Northeast Shopping Center 1000 Summit av, Tel 275-1675

*LUMBER—CEDAR

BROWN GEO C & CO INC, 1730 W Lee, Tel 292-2961 and 292-2879

LUMBER—RETAIL

BROOKS LUMBER CO, 302-08 W Lee (Five Points), P O Box 3244, Tel 272-3193 (See Page 124 Buyers' Guide)

Bruce & Jenkins Lumber Co 1502 Mill

GUILFORD BUILDERS SUPPLY CO INC, 1621 Battleground av, Tel 273-9481 (See Page 38 Buyers' Guide)

MENDENHALL LUMBER CO INC, 533 Ashe, Tels

272-0417 and 273-6643 (See Page 38 Buyers' Guide)

MONSEES-WRENN LUMBER CO INC, 517 Prescott,

Tel 274-1577 (See Page 39 Buyers' Guide)

NEW HOME BUILDING SUPPLY CO, 625 S Mendenhall,

Tels Broadway 2-4101 and Broadway 5-1816; Lum-

ber Yard 618 Garrett, Tel Broadway 4-1978

SOUTHERN TRACTOR-POWER MOWER CO.

Power Mowers — Garden Tractors — Chain Saws

PARTS FOR ALL MAKES POWER MOWERS

WHOLESALE and RETAIL

SALES and SERVICE

4821 High Point Road

Tel. 299-5350

CHANNEL

2

W

F

M

Y

T

V



DIAL

274-0114

P.O. Drawer A

Phillips Ave.

Cor. White

**BOREN
BRICK
FOR EVERY
NEED**

WIDE
VARIETY
OF SIZES
and
COLORS

SOLITE
BLOCKS

Manufactured
By

BOREN
Clay
Products
Co.

TELEPHONE
674-2255

Plant and
Office
Pleasant
Garden, N.C.



PHIL R. CARLTON, INC.

GENERAL INSURANCE
CARLTON BLDG.
232 W. MARKET ST.

Since 1915

REAL ESTATE

OPPOSITE COURT HOUSE

PHONE Broadway 2-8157

272

LUMBER—RETAIL—Contd

PITTS J R LUMBER CO INC

"QUALITY PRODUCTS SINCE 1898"
EVERYTHING FOR THE BUILDER or
CONTRACTOR
QUICK DELIVERY SERVICE
1411 MILL
TELEPHONE 272-8155

*LUMBER—RETAIL and WHOLESALE

MATTHEWS LUMBER CO INC, U S Hwy 421 W, 1
Mile West of Airport, RD 1, Box 171, Gullford, N C,
Tel. 668-2155
PEGRAM-WEST INC, 405 E Meadowview rd (S Elm at
Tobacco Warehouse), Tel 273-6958, 273-6959 and
273-6950 (See Tabbed Inserts at Millwork in Classi-
fied Business Section and Page 37 Buyers' Guide)

LUMBER—WHOLESALE

Beard E N Lumber Co Inc 601 N Elm R25
Brooks Lumber Co 302 W Lee
Brown-Bledsoe Lumber Co 414 Church R12
Brown Geo C & Co Inc 1730 W Lee
Clayton Lumber Co 430 W Gaston R301 & 109
Elliott Lumber Co 1840 Pembroke rd
Hubbard A P Wholesale Lumber Corp 1054 Westside dr
Hubbard Hardwoods Inc 1054 Westside dr
Jones-Snipes Lumber Co Inc Highway 29&70 S
Lumber Industries Inc (Wrenn Lumber Division) 818
Raleigh

OETTINGER LUMBER CO INC, 1030 S Elm, Tel
273-8223

Simmons Russell Lumber Co 125 1/2 W Market R302-04
South Atlantic Lumber Co 1027 Arnold
South-East Lumber Co 603 N Greene
Unit Structures Inc 1054 Westside dr

LUNCHEES—PREPARED and SUPPLIED

Made Rite Sandwich Co 1111 Battleground av
Smith's Sandwich Shop 105 Vandalia rd

*MACHINE SHOPS

GIBBS MACHINE COMPANY INC

1023 W LEE
TELEPHONE 275-1306
WILLARD J A CO, 210 S Forbis, Tel Broadway 2-8735
(See Page 125 Buyers' Guide)

*MACHINE TOOLS

SMITH-COURTNEY CO (Milwaukee Milling Machines and
American Lathes), 820 Winston (ORD), P O Box
928, Tel Broadway 2-4557 (See Page 127 Buyers'
Guide)

*MACHINE TOOLS—MANUFACTURERS

WYSONG & MILES CO, 625 Fulton, Tel 275-2864 (See
Page 126 Buyers' Guide)

*MACHINE TOOLS—METAL WORKING
EQUIPMENT

JEFFREYS ENGINEERING & EQUIPMENT CO, 2507
S Elm, P O Box 3443, Tel 274-6364

*MACHINES—FOLDING and INSERTING

PITNEY-BOWES INC, 1109 Summit av, P O Box 270,
Tel 275-9558

*MACHINES—SANDING—POLISHING—WALL-
PAPER REMOVAING—RENTALS

SHERWIN-WILLIAMS CO, 335 Battleground av, Tel
275-3331; Golden Gate Shopping Center, Tel 273-8481

*MACHINERY—AIR OPERATED CLAMPING
MACHINES

LANCASTER J M INC, 2915-17 Freeman Mill rd, P O
Box 2462, Tel 299-7565 (See Page 125 Buyers'
Guide)

*MACHINERY—HIGH FREQUENCY FRAME
ASSEMBLY

LANCASTER J M INC, 2915-17 Freeman Mill rd, P O
Box 2462, Tel 299-7565 (See Page 125 Buyers'
Guide)

*MACHINERY—WOODWORKING—REPAIRING

NEWMAN MACHINE CO INC, 507 Jackson, Tel Broad-
way 2-6157

MACHINERY DEALERS

Armentrout Machinery Co 3121 Battleground rd
Dees Equipment Co 1419 Westover ter
Jeffreys Engineering & Equipment Co 2507 S Elm
North Carolina Equipment Co (road) 6900 Winston
Salem rd
Soabar Co 1015 Huffman R7
Spartan Equipment Co 4801 High Point rd
Whitin Machine Works (tex machy) 1828 Pembroke rd
Whitney Baxter D & Son Inc 507 Jackson

MACHINERY DEALERS—USED

General Trades Co (woodworking) 1606 Spring Garden
Moody W E Machinery Co 3508 Osborne rd

MACHINERY MANUFACTURERS

Commodities Corp 1101 Willowbrook dr
Dependable Machine Co Inc 4711 High Point rd
Dixie Machine & Tool Co 2204 Patterson
Draper Corp (tex) 1308 E Wendover av
Dugger's Devices Co rear 4106 Bernau av
Gibbs Machine Co Inc (tex machy & parts) 1021 W Lee
Lancaster J M Inc (clamping) 2915 Freeman Mill rd
Machine Developers Inc (packaging machy) 2410 S Elm
Nelson Machine & Grinder Co 4616 Hilltop rd
Newman Machine Co Inc (woodworking) 507 Jackson

Prove **BRIDGES'** Value
By Comparison

Two



327-29 S. Elm St.
Dial 272-0165

Fine Furniture and
Furnishings For The Home

Locations

Summit Shopping Center Dial 272-6114
Summit Av. Cor. E. Bessemer Av.



SEEDS

**SCOTT
SEED
CO.**

Seedmen
Since
1903

Everything For
The Garden
And Lawn

TWO LOCATIONS

235 N. Greene
Dial 273-8625

Ample Free
Parking

Golden Gate
Shopping Center
Dial 275-7236

MACHINERY MANUFACTURERS—Contd
WYSONG & MILES CO, 625 Fulton, Tel 275-2864 (See Page 126 Buyers' Guide)

***MACHINERY and SUPPLIES**

SMITH-COURTNEY CO, 820 Winston (ORD), P O Box 928, Tel Broadway 2-4557 (See Page 127 Buyers' Guide)

MACHINISTS

Bell Boyd Machine Co 1516 E Bessemer av
 Dickenson Sales & Engineering 929 Church
 Farabee Machine & Parts Co Inc 206 Walker av
 Franklin Tommie S 207 E Sycamore
 Greeson Leonard W 3548 Riverside dr
 Harris Machine Co 833 Winston (ORD)
 Hercules Machine Works 929 Church
 Lane Geo M Co 406 Lowdermilk
 Owen P D Machine & Repair Shop 506 Houston
 Southern Mechanical Products Co Inc 1812 Sullivan (ORD)
 Willard J A Co 210 S Forbis

MAIL ORDER HOUSES

Montgomery Ward Catalog Agency 240 Summit av

SEARS ROEBUCK AND CO

CATALOG TELEPHONE ORDERS
 2600 LAWNDALE dr
 TELEPHONE Broadway 5-9311
 NIGHTS, SUNDAYS and HOLIDAYS
 TELEPHONE Broadway 5-9311
 GENERAL OFFICES and MAIL ORDER PLANT
 2600 LAWNDALE dr
 TELEPHONE Broadway 5-8241
 Slyd-In-Products 2307 Princess Ann

***MAILING LISTS**

POLK R L & CO, Polk Building 431 Howard, Detroit 31, Mich

***MAILING MACHINES—POSTAGE**

PITNEY-BOWES INC, 1109 Summit av, P O Box 270, Tel 275-9558

***MANUFACTURERS—AIR OPERATED CLAMPING MACHINES**

I-ANCASTER J M INC, 2915-17 Freeman Mill rd, P O Box 2462, Tel 299-7565 (See Page 125 Buyers' Guide)

***MANUFACTURERS—COTTON and FLANNEL GOODS**

CONE MILLS CORP, 1113 Maple at 4th, Tel Broadway 3-6941

***MANUFACTURERS—ELECTRICAL EQUIPMENT and SUPPLIES**

WESTERN ELECTRIC CO INC, 801 Merritt dr, Tel Cypress 9-2311

***MANUFACTURERS—FACE BRICK**

BOREN CLAY PRODUCTS CO, Pleasant Garden, N C, Tel 674-2255 (See Page 35 Buyers' Guide)

***MANUFACTURERS—FIBER SYNTHETIC**

CARTER PLANT SYNTHETICS, Division of J P Stevens & Co Inc, S Elm extn, Tel 272-2168

***MANUFACTURERS—RAYON and YARNS**

CARTER PLANT SYNTHETICS, Division of J P Stevens & Co Inc, S Elm extn, Tel 272-2168

***MANUFACTURERS—SOLITE BLOCKS**

BOREN CLAY PRODUCTS CO (Brick), Pleasant Garden, N C, Tel 674-2255 (See Page 35 Buyers' Guide)

***MANUFACTURERS—TELEPHONE APPARATUS**

WESTERN ELECTRIC CO INC, 801 Merritt dr, Tel Cypress 9-2311

***MANUFACTURERS—TEXTILES**

BURLINGTON INDUSTRIES INC, 301 N Eugene, Tel 275-9341

***MANUFACTURERS—TRICOT KNITTING**

GUILFORD MILLS INC, 4925 Winston-Salem rd, Tel 299-0411

***MANUFACTURERS—WOODWORKING MACHINES**

NEWMAN MACHINE CO INC, 507 Jackson, Tel Broadway 2-6157

***MANUFACTURERS—WORK and PLAY CLOTHING**

BLUE BELL INC, 335 Church, Tel Broadway 5-9392 (See Page 47 Buyers' Guide)

MANUFACTURERS AGENTS

Adams Chet Co (air conditioning equip) 1052 Battleground av
 Andrews Michael J (bldg mats) 917 Benjamin pkwy
 Atcheson & Adams (electronics) 1414 Westover ter R203
 Baker Chas R (drugs) 707 N Elam av
 Bales Walter C 817 N Eugene
 Barber-Ayers & Associates (elec sups) 826 Goldsboro
 Better Packages Sales Agency 2814 Twin Lakes dr
 Boseman Andrew G (paints) 1044 W Market
 Brothers Henry L (plmb) 1507 Fairmont
 Brown K O & Co (electronic components) 1015 Huffman R9
 Byrd Robt B jr (whol confr) 1327 Madison av
 Caldwell Eugene B (hdw) 1212 Whilden pl apt A



OFFICE MACHINES

●
CALCULATING

●
ADDING

●
ACCOUNTING

●
DATA PROCESSING

●
CASH REGISTERS

1005
 BATTLEGROUND
 AVE.

TEL.
 273-9477

Carey Metts

Realtor

—MLS—



SALES TRADES RENTALS

Home Planning

Custom Building

"Homes
 Built To
 Please"

2920
 Lawndale Dr.

TELS.
 275-2660
 NIGHTS
 288-3879

KIRK'S SINEATH MOTOR CO.

AUTO REPAIRS ● WRECKER SERVICE ● BEAR ALIGNMENT

419 BATTLEGROUND AVE. 24 HOUR SERVICE TEL. BROADWAY 2-3456

MOORE REALTY and Mortgage Co.

A. K. Moore
A. K. Moore, Jr.

REALTORS

Sales
Rentals
Property
Management

Mortgage
Loans
Insurance

BUILDERS

314
N. Greene
Telephone
275-4541

Ike's Garage

Repairs
On All
Make Cars

ROAD
SERVICE

GUARANTEED
QUALITY
WORK

SUMNER
SCHOOL RD
OFF HWY 220 S.
Rd 8, Box 676
TEL.
Broadway
2-1436

Dial
273-3401

LAMBETH-TROXLER FUNERAL HOME

and **AMBULANCE SERVICE**

"Completely Air Conditioned"

Dial
273-3401

274

MANUFACTURERS AGENTS—Contd

Caveness Herbert L (plmb & htg equip) 600 Courtland
Chapman Cary & Co of North Carolina (elec equip)
1009 S Elm
Coe Raymond F (tex sups) 19 Piccadilly cir
Colonial Hites Co of North Carolina (letter & signs)
2103 W Lee
Cousart Kirk & Associates (air conditioning) 1822
Pembroke rd
Cunningham C Decatur jr (hosiery) 919 Hill
Davis Junius E (pharmaceutical products) 1201 Hill
Debnam Walter E (clo) 204 Wentworth dr
Dryzer Hyman (men's clo) 306 Woodlawn av
Eagle Eug O (chem) 302 S Tremont dr
Farmer C B Sales Co (scales) 3328 Spring Garden
Forsell Henry C 2 Fleming ct
Foltz Albert M jr (adv displays) 301 S Elm R820
Forechem Co (chemicals) 2525 Netherwood dr
Garbor Stanley H (women's clo) 3206 Bernard
Gessner David Co (tex machy) 114 N Elm R222
Gillespie Geo P (bldg products) 1116 Pembroke rd
Ginger Clair H & Son (tex mill sups) 3801 E Besse-
mer av
Googe Bill M (paper) 1132 Cridland rd
Gordon Wm S (auto parts) 4009 Henderson rd
Green Ervin T (elec equip) 3703 Kirby dr
Guest P L Sales Co (plmb sups) 430 W Gaston R204
H & H Industries Inc (novelities) 119 N Elm R514
Hamiltons Inc (safety equip) 1018 N Elm
Hamlin Henry W (bldg materials) 2406 Dellwood dr
Hamlin Warren D (hdw) 111 W Keeling rd
Hanson Mills Inc (soft gds) 854 Huffman
Hanson Richd O (hdw sups) 108 W Cornwallis dr
Havner Joseph K (women's clo) 904 N Elm av
Henderson Thos L (bldg sups) 1401 Mimosa dr
Hodge Ernie J (furn) 300 West Greenway
Hoffman & Hoffman Inc (htg equip & air conditioning)
1102 E Wendover av
Hoffman Norman J (shoes) 2305 Danbury rd
Holt Associates Inc (tex sups) 1910 E Wendover av
Hunter Richd K & Co (htg & air conditioning equip)
1400 Westridge rd
Hyde Alfred D (hand tools) 2205 Oak Hill dr
Jeffreys Engineering & Equipment Co 2507 S Elm
Johnson Thos C (women's clo) 903 Greenwood dr
Kidd John K (brick) 1201 Briarcliff rd
King Geo T 6214 Robbins rd (Glf Col)
Kistler Paul D 1102 McDowell dr
Lamson Chas P (woodworking machy) 1207 Surry dr
Lipman Wm (children's clo) 1918 Independence rd
Litch Melvin (men's clo) 801 Dover rd
Lowry John A 200 E Bessemer av
Malone Philip S (paints) 114 Adams
Manufacturing Sales Co 307 Meadowbrook ter
Maron Ernest J (plmb & htg sups) 1311 Westridge rd
McClamroch Julian W (tile & slate) 119 N Elm R201
McGwier L Frank (garment making sups & equip)
4109 Walker av
New Floyd A (tex mill sups) 1802 Pembroke rd
Noble Edw J (furn) 306 N Mendenhall apt 4
Ogburn Lorena C Mrs (lingerie) 212 S Mendenhall
Patteson Eug R (ofs & hosp furn) 406 Nottingham dr
Payne Ralph A (whol tex) 4315 Cornell av
Piedmont Products Inc (refgr & air conditioning) 100'
Retreat
Pleasants James M Co (plmb & htg sups) 2700
Martinsville rd
Riley John W (hdw—auto parts) 822 W Bessemer av
Roberts L C (furn) 3003 Collier dr
Roberts L W Co 414 Church R3
Rouse Welby C (htg equip) 200 Woodbourne rd
Scott Ewell E (electronic equip) 1802 W Lakeview dr
Sears Percy H 1611(1521) Ontario
Sheldon Co (toys) 1807 Spring Garden

Shelton O Bidwell (steel stripping) 908 Lakeview
Shepherd Allen T Co (industrial sup) 110 Vandalia rd
Sherrill Paul L (elec sups) 808 Raleigh
Sides Lonnie R (marking machs) 2123 McKelvey dr
Southeastern Wholesale Distributors Inc 2201 W Lee
Southern Paper & Cordage Co 101 N Elm R630
Sperber Robt M (shoes) 513 W Cornwallis dr
Stipp & Powell Inc (air conditioning) 1802 Pembroke rd
Stout Garland P (bldg sups) 1209 Hill
Sutker Sidney N (elec appl) 2529 Fernwood dr
Swart Chas M (machs) 925 Carr
Teague Wm G (clo) 100 N Holden rd
Tehan Harry Associates (ofc equip) 1008 Oakmont av
Thompson John F (hdw) 721 S Elm av
Thornton Sales Service Inc (notions sundries) 524
Walker av
Tinsley-Clark Co 1313 Headquarters dr
Tru-Fax Corporation (packaged mdse) 854 Huffman
Turner James F (hdw) Larkwood dr
VanHecke James M (bldg) 213 Westover ter
Wagoner Dean jr 1015 Huffman R1
Walcott Chas W jr (yarn) 101 N Elm R722
Wicker Sales Co (bldg sups) 3703 Madison av
Wilcox Bert F (furn) 608 Rollingwood dr
Willard Howard F (women's clo) 604 E Lake dr
Woodard Francis P (marking machs) 3903 Galway dr
Woodard Harry C (children's clo) 2308 N Elm
Wright Carey N (paint) 400 Adams

*MAPPING SERVICE

SOUTHERN MAPPING & ENGINEERING CO, 216
Commerce pl, Tels BROADWAY 3-4441 and BROAD-
WAY 3-4442 (See Page 85 Buyers' Guide)

*MARBLE and TILE CONTRACTORS

GREENSBORO MARBLE & TILE CO, 1711 Spring Gar-
den, Tel Broadway 2-2309 (See Page 88 Buyers'
Guide)

*MARINE EQUIPMENT

POST A W SALES, 1802 Spring Garden, Tel 273-3079

MARINE SUPPLIES

Post A W Sales 1802 Spring Garden

MARKETS—PUBLIC

City Curb Market 229 Commerce pl

*MASONRY CONTRACTORS—STONE

BROWN JAMES W & SONS, Pleasant Garden rd, RD 4,
Box 716, Tels ORANGE 4-5551 and Broadway 2-5778

*MASONRY MATERIALS and SUPPLIES

GUILFORD BUILDERS SUPPLY CO INC, 1621 Battle-
ground av, Tel 273-9481 (See Page 38 Buyers'
Guide)

MASSAGE

Routh Health Center 812 N Elm

GREENSBORO MARBLE & TILE CO.

CONTRACTORS

Residential — Commercial — Industrial

Tile — Marble — Soft Floors — Flagstone

1711 SPRING GARDEN

TEL. BROADWAY 2-2309



DRINK **Coca-Cola** IN BOTTLES
TRADE MARK REG. U. S. PAT. OFF.
GREENSBORO COCA-COLA BOTTLING COMPANY



275

MESSAGE—Contd

Trice Dorothy P Mrs 508 Marsh

MATS and MATTING—MANUFACTURERS

Greensboro Rubber Mat Co 2912 E Bessemer av

MATTRESS MANUFACTURERS

Dixie Bedding Co Inc 1931 Freeman Mill rd
Gate City Mattress Co 614 Garret
Greensboro Mattress & Furniture Co 3204 Church
Orders Mattress Co 1028 Huffman

MATTRESS and SPRINGS—DEALERS

TUCKER-JONES FURNITURE CO INC (Serta), 341-343
S Elm, Tel 273-1308 (See Page 98 Buyers' Guide)

***MAUSOLEUM SPACE—SALES**

GUILFORD MEMORIAL PARK MAUSOLEUM, Guilford
Memorial Park Inc Operators, 5900 High Point rd,
P O Box 2699, Tel 299-5177, Night Calls Collect
High Point 882-8722, High Point, N C (See Page 41
Buyers' Guide)

***MEALS**

BIG GLASS RESTAURANT, 824 S Ashe, Tel 272-9224
(See Page 158 Buyers' Guide)

**MEASURES—LINEAL and FLUID—
MANUFACTURERS**

Carolina Steel Rule Die Co Inc 2105 Freeman Mill rd

MEAT PACKERS

Curtis Packing Co Inc Randolph av
Guilford Meat Processors 3500 Old Battleground rd

MEATS—WHOLESALE

Chandlers Wholesale Barbecue 2727 Immanuel rd
Greensboro Hotel Supply Co 401 E Market
Schlosser Andrew J & Sons S Elm cor Hwy 70
Swift & Co 800 Tomlinson

***MEATS and GROCERIES—RETAIL**

BI-RITE SUPER MARKETS INC, 1210 Grove, Tel
275-5328 (See Page 102 Buyers' Guide)

MEDICINE MANUFACTURERS

(See also Chemists—Manufacturing)

Skinaid Chemical Co 209½ W Market R1

VICK MANUFACTURING DIVISION, RICHARDSON-
MERRILL INC, 737 Milton nr Spring Garden, Tel
BRoadway 2-3116; Cough Drop Plant 325 W Wend-
over av, Tel BRoadway 4-7611

***MEETING HALLS**

GREENSBORO WAR MEMORIAL AUDITORIUM &
COLISEUM, 1921 W Lee at Valley Park rd, Tel
292-1222 (See Tabbed Insert at Beginning of Alpha-
betical Section and Page 7 Buyers' Guide)

***MEMORIAL PARKS**

GUILFORD MEMORIAL PARK INC, 5900 High Point
rd, Tel 299-5177, Night Calls High Point Collect
822-8722, High Point, N C (See Page 41 Buyers'
Guide)

LAKEVIEW MEMORIAL PARK, Located on New Reids-
ville hwy, 1/4 Mile From City Limits, Office 823-24
Southeastern Bldg 102 N Elm, Tel BRoadway 5-2513
WESTMINSTER GARDENS INC, Cemetery on White-
hurst rd, Office 927-928 Guilford Bldg 301-03 S Elm,
Tel 273-4583

***MEN'S and BOYS' CLOTHING—RETAIL**

BELK'S DEPARTMENT STORE, 101-111 S Elm cor
Market, Tel Broadway 5-0461; Suburban Store
Friendly Shopping Center, Tel 292-0960 (See Page
69 Buyers' Guide)

***MEN'S CLOTHING—RETAIL**

JOHNSON & AULBERT CLOTHING CO, 120 N Elm,
Tel BRoadway 2-4986 and 2180 Lawndale dr, Tel
BRoadway 3-7532 (See Page 45 Buyers' Guide)

***MEN'S FURNISHINGS—RETAIL**

THALHIMERS-ELLIS STONE, 203-11 S Elm, Tel
274-4661 (See Page 70 Buyers' Guide)
YOUNTS-DE BOE CO, 106 N Elm, Tel 273-3443, Young
Men's Dept—2d Floor, Tel 273-3445 (See Page 44
Buyers' Guide)

***MEN'S and YOUNG MEN'S CLOTHING—
RETAIL**

HALL-PUTNAM CLOTHING CO INC, 110-112 N Elm,
Tel 272-8559 (See Page 42 Buyers' Guide)

***MEN'S, YOUNG MEN'S and BOYS' CLOTHING—
RETAIL**

VANSTORY CLOTHING CO, Jefferson Standard Bldg,
107-109 N Elm, Tel 275-2807 (See Page 43 Buyers'
Guide)

MERCANTILE AGENCIES

DODGE F W CORP, 11 Beard Bldg 801 N Elm, P O
Box 2819, Tels 274-8446 and 274-8447
DUN & BRADSTREET INC, 302 Woodbine ct, Tel
BRoadway 3-2616

***METAL AWNINGS**

DIZE AWNING & TENT CO, 216 Summit av, Tel BRoad-
way 2-8479

READ
AND USE

GREENSBORO

NEWS
AND
RECORD

WANT
ADS

PHONE
BROADWAY

3-8611

FOR
RESULTS!

2827 SPRING GARDEN



CARTER & PALMER
ATLANTIC PRODUCTS
PICK UP AND DELIVERY

TEL. 299-9803

Dial
273-6919

BENNER & FIELDS, Inc.

PLUMBING, HEATING and AIR CONDITIONING CONTRACTORS

815 Winston Street (ORD)

Dial
273-6919

**KEZIAH
USED
CARS
INC.**

**QUALITY
USED
CARS**

We Have It

419
Summit Ave.

DIAL
272-0752

**HIGGINS
CYCLE
SHOP**



Lock and
Key Service

1214
Spring Garden St.
TEL.
272-0272



TERRY D. SHARPE AGENCY

"Complete Insurance Service"

Alma Sharpe Garlow, Owner - Manager - Personalized Service

112 North Mendenhall (Parking at the Door)

Day or Night Dial 274-1202

276

METAL DEALERS

Brass & Copper Supply of Carolina Inc 310 E Sycamore

*METAL FABRICATORS

TRUITT METAL FABRICATORS INC, Plant U S Hwy 421 W, Colfax, N C, Mailing Address P O Box 10206, Greensboro, N C, Tel 668-2482 (See Page 176 Buyers' Guide)

METAL GOODS—MANUFACTURERS

General Metals Inc 858 Goldsboro
Modern Metal Products Co 2103 Sullivan (ORD)
Southeastern Metal Products Inc 427 English

*METAL SCRAP—BOUGHT and SOLD

SOUTHERN CONVERTING CO INC, 5810 High Point rd, P O Box 2199, Tels Office 299-4213, Yard 299-4101 (See Page 166 Buyers' Guide)

METAL STAMPING

DUPLICON COMPANY INC, 4115 Clifton rd, P O Box 7277, Tel 299-6332
FABRISTEEL CORPORATION, RD 1, Box 170, Guilford N C, Tel 668-2420

METER MANUFACTURERS

Southern Meter & Supply Co Inc 401 S O'Henry blvd

MICROFILMING

HALL & McCHESNEY INC, 1032 Oakmont av, P O Box 6425, Tel 274-8431
Stuart & Statton Inc 1002 Westside dr
TECHNICAL REPRODUCTION & SUPPLY CORP, 610 N Elm, Tel 275-1301 (See Page 84 Buyers' Guide)

MILK DEALERS

(See also Dairies)

BILTMORE DAIRY FARMS, 1002 W Lee, Tel BRoadway 3-6706
GUILFORD DAIRY CO-OPERATIVE ASSOCIATION INC, Office 3939 W Market, Tel CYpress 9-0221
PET DAIRY PRODUCTS CO, 410 Summit av, Tel 272-6131 (See Page 67 Buyers' Guide)

MILL SUPPLIES

(See also Industrial Supplies)

Greensboro Loom Reed Co Inc 412 Prescott
McLeod Companies Inc 300 N Forbis
Odell Mill Supply Co 300 Forbis
Smith-Courtney Co 820 Winston (ORD)
Tidewater Supply Co Inc 1570 W Lee

MILLINERS

Buddy Dale Hat Shop 102 S Elm
Celeste Hats 118 S Greene

Jo Belle Hats 272 S Elm
Lee's Millinery 132 S Elm

MONTALDO'S, 200 N Elm at Gaston, Tel 275-1633 (See Page 46 Buyers' Guide)
Moore Margaret Millinery 117 S Greene
Wilmar Hat Co 300 S Elm

*MILLWORK

BROOKS LUMBER CO, 302-08 W Lee (Flve Points), P O Box 3244, Tel 272-3193 (See Page 124 Buyers' Guide)
GUILFORD BUILDERS SUPPLY CO INC, 1621 Battleground av, Tel 273-9481 (See Page 38 Buyers' Guide)
MURRAY'S WOOD WORKS INC, 1621 Battleground av, Tel BRoadway 2-7289
OTTINGER LUMBER CO INC, 1030 S Elm, Tel 273-8223

PEGRAM-WEST INC

CUSTOM MADE CABINETS
MANTLES, ENTRANCE DOORS
ALL TYPES CUSTOM WOODWORK
405 E MEADOWVIEW rd
(S ELM at TOBACCO WAREHOUSE)
TELEPHONES
273-6958, 273-6959 and 273-6950
(See Tabbed Insert at Millwork in Classified Business Section and Page 37 Buyers' Guide)

*MILLWORK and LOUVERS

MONSEES-WRENN LUMBER CO INC, 517 Prescott, Tel 274-1577 (See Page 39 Buyers' Guide)

MINING COMPANIES and OPERATORS

General Minerals Co 1104 E Wendover av

MISSIONS

(See also Churches)

HELPING HAND MISSION, 724 S Elm, Tel 274-7604

*MOBILE HOME PARTS

ATLANTIC TRAILER SUPPLIES, 4828 High Point rd, Tel 299-4691

MOLDING MANUFACTURERS

Metaledge Moulding Corp 822 W Lee

MONUMENTAL WORK

North State Monument Co Inc 4314 Burlington rd
Siler City Monument Co 208 Dartmouth

*MONUMENTS and MEMORIALS—DEALERS

GUILFORD MEMORIAL PARK INC, 5900 High Point rd, Tel 299-5177, Night Calls High Point Collect 882-8722, High Point, N C (See Page 41 Buyers' Guide)

SAVES TIME **READY MIXED CONCRETE** **SAVES LABOR**
COMPANY
For Prompt Delivery
Dial 275-2515 1424 Mill St.

PEGRAM-WEST, INC.

YOUR BUILDING SUPPLY STORE WESTINGHOUSE APPLIANCE QUARTERS FOR GREENSBORO



Building Materials

Architectural Woodwork — Custom Built Cabinets

Westinghouse Appliances

See Opposite Side of This Page

“Everything From Foundation To Roof”

John M. West

and

W. D. McGee

Telephones

273-6958 273-6959 • 273-6950

405 East Meadowview Road (South Elm Street at Tobacco Warehouse)

PEGRAM-WEST, INC.



Ranges
Dishwashers
Clothes Washers
Clothes Dryers



Refrigerators
Freezers
Food Waste Disposers
Water Heaters

AIR CONDITIONERS

SALES DISPLAY MEADOWVIEW RD (South Elm St at Tobacco Warehouse)

Telephones 273 6958 273 6959 273 6950

BUILDING MATERIALS

ARCHITECTURAL WOODWORK

Complete Line of Building
Materials
Cabinet Hardware
Cabinet Knobs and Pulls
Cabinet Feet
Cabinet Linings

• • •
Complete Line of Following Woods
Oak, Elm, Pine, Walnut, Poplar,
White Pine and Yellow Pine
Mahogany, Fir, and Mahogany

"EVERYTHING FROM FOUNDATION TO ROOF"

TELEPHONES

273-6958 - 273-6959 - 273-6950

405 East Meadowview Road (South Elm Street at Tobacco Warehouse)

H. L. COBLE CONSTRUCTION CO.

ALL TYPES OF BUILDING CONSTRUCTION

415 N. Edgeworth

Tel. 274-0137



277

*MORTGAGE LOANS

CAMERON-BROWN CO

MORTGAGE LOANS
214 COMMERCE pl
TELEPHONES
274-0181 and 274-8424

FIRST FIDELITY CO, 506-08 Southeastern Bldg 102
N Elm, Tel 274-7685
GUILFORD MORTGAGE CO, 220 W Market, Tel
Broadway 2-8121 (See Page 148 Buyers' Guide)
HOME FEDERAL SAVINGS & LOAN ASSOCIATION OF
GREENSBORO, 113 N Greene, Tel 275-7211; Plaza
Branch 1702 Battleground av, Tel 274-6546; Summit
Avenue Branch 1201 Summit av, Tel 274-3284;
Friendly Branch 617 Green Valley Rd, Tel 292-0552
(See Page 163 Buyers' Guide)

MOORE REALTY & MORTGAGE CO, 314 N Greene,
Tel 275-4541 (See Page 150 Buyers' Guide)
SLATER C H REALTY & MORTGAGE CORP, 503 N
Greene, P O Box 3483, Tel 273-1967 (See Page 151
Buyers' Guide)
TYSOR REALTY & MORTGAGE CO, 417 W Gaston,
Tels 273-5576 and 273-5577
WEAVER REALTY COMPANY, 214 W Gaston, Tel
273-5516 (See Page 152 Buyers' Guide)
WHITE DAVID J REALTOR, 102-103-104-107 Irvin
Arcade 216 W Market, P O Box 2397, Tels 272-8593
and 272-6117 (See Page 147 Buyers' Guide)

*MORTICIANS

FORBIS & DICK FUNERAL SERVICE, 1118 N Elm, Tel
275-8408 (See Page 92 Buyers' Guide)
LAMBETH-TROXLER FUNERAL HOME, cor W
Wendover av at Virginia, Tel 273-3401 (See Page
94 Buyers' Guide)

MOTELS

Diplomat Motel The US Hwys 29 and 70 and Interstate
Hwy 40 and 85 at Junction of 220
GENERAL GREENE MOTEL, U S Hwy 29 S, P O Box
353, Tel 299-6311 (See Page 131 Buyers' Guide)
GREENSBORO TRAVEL LODGE, 225 Church, Tel
273-5512 (See Page 128 Buyers' Guide)
Grove Park Motel 2835 Handelman rd
Harvey's Motel 3738 High Point rd
Holiday Inn (ofc) 2910 E Bessemer av
HOLIDAY INN (90 Units), U S 29 N at 16th, Tel
275-5371 (See Tabbed Insert at Beginning of Street
Guide and Page 129 Buyers' Guide)
HOLIDAY INN (60 Units), U S Hwy 29-70 at W Green
dr, High Point, N C, Tel 883-6101 (See Tabbed
Insert at Beginning of Street Guide and Page 129
Buyers' Guide)
Holiday Inn South Ashe & cor Hwy 70
HOLIDAY INN, U S Hwy 29-70 at 220 S Greensboro,
Tel 273-5592 (See Tabbed Insert at Beginning of
Street Guide and Page 129 Buyers' Guide)
HOWARD JOHNSON'S MOTOR LODGE, Int 85, U S Hwy
29 S, P O Box 353, Tel 299-4612 (See Page 131
Buyers' Guide)
Journey's End Motel Court 2310 Battleground rd
Kent Court Motel US Hwy 29 nr E Market
Manor Motel (annex) 123 Tate

MANOR MOTEL

27 MOTEL UNITS
8 APARTMENTS COMPLETELY FURNISHED
SWIMMING POOL
FREE TELEVISION
AIR CONDITIONED
ROOM TELEPHONES
10 BLOCKS FROM CENTER OF CITY
1045 W MARKET
TELEPHONE Broadway 3-2517
Maplewood Motel 2500 Battleground rd
Midtown Hotel Court 817 Summit av
OAKS MOTEL THE, 1118 Summit av on U S Hwy 29A
North, Tel 272-0105 (See Page 131 Buyers' Guide)
Plantation Motel 3404 High Point rd
Rest Haven Tourist Court 4812 High Point rd
Sands Motel 3114 N O'Henry Blvd
Shady Lawn Annex 1009 Madison av
Shady Lawn Motel 1020 W Market

SMITH'S RANCH MOTEL & RANCH RESTAURANT

QUALITY COURTS and A A A
56 ROOMS
SPACIOUS and ATTRACTIVE GROUNDS
WITH SWIMMING POOL
RESTAURANT WITH
MEETING and PRIVATE DINING ROOMS
2210 ASHE on U S HWY 220 S
TELEPHONE Broadway 2-0182
TOWNE HOUSE MOTOR LODGE, 1000 W Market, Tel
273-5503 (See Page 130 Buyers' Guide)
Travel Inn Motel U Highway 29 S
Wilcox Motel 3313 Reidsville rd (RD5)

*MOTELS and AUTO COURTS

DIPLOMAT MOTEL THE, U S Hwys 29 and 70 and In-
terstate Hwys 40 and 85 at Junction of 220, Tel
274-7656

MOTION PICTURE APPARATUS and SUPPLIES

Standard Enterprises 210½ E Gaston

*MOTOR COURTS and MOTELS

KING COTTON HOTEL, 101-07 S Davie cor E Market,
Tel Broadway 2-8181
MIDTOWN HOTEL COURT, 817 Summit av, Mailing
Address P O Box 6207, Tel Broadway 3-8211
OAKS MOTEL THE, 1118 Summit av on U S Hwy 29A
North, Tel 272-0105 (See Page 131 Buyers' Guide)

*MOTOR FREIGHT

HENNIS FREIGHT LINES INC, 2820 E Bessemer av
(ORD), Tel 275-1627, General Offices P O Box 612,
Winston-Salem, N C, Tel Park 4-9211 (See Page
132 Buyers' Guide)
OVERNITE TRANSPORTATION CO, U S 29 at Groome-
town Interstate 85, Tel CYpress 9-3311

*MOTOR FREIGHT LINES

FLEMING-SHAW TRANSFER CO INC, 445 English
(ORD), Tel Broadway 3-6934, Night Tel Broadway
2-7236 (See Page 133 Buyers' Guide)

432 N. Eugene Tel. 275-6447

1304 E. Bessemer Ave. Tel. 273-9406

GOOD YEAR
RECAPING - REPAIRING - ROAD SERVICE
"YOU CAN'T GO WRONG WITH STRONG"

STRONG TIRE SERVICE, INC.

BREWER PAINT AND

WALLPAPER COMPANY



- Residential
- Commercial
- Industrial
- Wallpaper
- Vinyl Wall
- Coverings

1424
Westover Ter.
TEL.
274-5403

NORTH STATE PYROPHYLLITE CO., INC.

PACO REFRACTORY PRODUCTS

FURNACE LININGS —
706 Rucker St. (Pomona)

P. O. Box 7247

FIRE BRICK
Tel. 299-1441

THE FINEST
IN ROOFING
and
BUILDING
SUPPLIES



ROLL ROOFING

ASBESTOS
AND
ALUMINUM
SIDING

BUILT-UP
ROOFING

SHEET METAL
WORK OF
ALL KINDS

- CHIMNEY CAPS
- FIRE SCREENS
- GUTTERING
- BLUE RIDGE PAINT
- ROOF VENTILATORS
- FURNACE PIPE
- EXHAUST FANS
- MAIL BOXES
- DOOR CANOPIES
- ORNAMENTAL BLINDS
- ROOF COATINGS and CEMENT
- NAIL-ON-BRICK
- RANGE HOODS
- CRAWL SPACE COVERS
- ASBESTOS BOARD
- DOOR KNOCKERS

HODGIN
Roofing
&
Supply
Co. Inc.

921-923 W.
LEE ST.
P.O. Box 1984
TELS.
BROADWAY
2-4607
and
BROADWAY
4-4041

N. C. MONROE
CONSTRUCTION CO., Inc.
GENERAL CONTRACTOR
2710 Martinsville Rd. P.O. Box
Dial BRoadway 3-2589 Drawer 359



DIXISTEEL BUILDINGS

(Forever Beautiful)
Commercial - Industrial - Institutional
Suitable for most every need
For further information, Call
N.C. Monroe Construction Co., Inc. BRoadway 3-2589

278

***MOTOR FREIGHT LINES—Contd**
R-C MOTOR LINES INC

3035 HIGH POINT rd
TELEPHONE 292-2251

***MOTOR FREIGHT TRANSPORTATION**

HENNIS FREIGHT LINES INC, 2820 E Bessemer av
(ORD), Tel 275-1627, General Offices P O Box 612,
Winston-Salem, N C, Tel Park 4-9211 (See Page
132 Buyers' Guide)

***MOTOR OILS—WHOLESALE**

FIELDS & LEFTWICH (Esso Products), 2618 West
ct, Tels 292-2249 and Cypress 9-6121 (See Page
91 Buyers' Guide)

***MOTOR REPAIR SERVICE**

ALSTON GEORGE CO, 1714 Lynn, Tel 274-1483 (See
Page 156 Buyers' Guide)

***MOTOR TRUCKS**

G M C TRUCKS, John Robbins Motor Co Inc Dealers,
915 W Lee, Tel 275-2581 (See Page 182 Buyers'
Guide)

MOTORCYCLE DEALERS

DEAL MOTORCYCLE SALES

SALES and SERVICE
DUCATI—TRIUMPH
ZUNDAPP—NORTON
BSA—HONDA
MOTORCYCLES and ACCESSORIES
517 WALKER av
TELEPHONE 274-3642

Sparky's Harley Davidson Sales & Service Inc 509 S
Spring

***MOVERS**

FLEMING-SHAW TRANSFER CO INC, 445 English
(ORD), Tel BRoadway 3-6934, Night Tel BRoadway
2-7236 (See Page 133 Buyers' Guide)

***MOVING—LOCAL and LONG DISTANCE**

HERTZ RENT-A-TRUCK SYSTEM LICENSEE (Rent-
A-Car Inc), 250 E Market, Tel 275-6378; Greens-
boro—High Point Airport, Office Tel 289-0612 (See
Page 23 Buyers' Guide)

SOUTH ATLANTIC BONDED WAREHOUSE CORP, Of-
fice and Warehouse 401 Pearson, Tel Broadway
2-8191, Merchandise Storage 272-4163, Teletype
GN 290 (See Page 132 Buyers' Guide)

TATUM-DALTON TRANSFER CO, 311 E Washington,
Tel 273-0537 (See Page 183 Buyers' Guide)

***MOVING—PACKING, STORAGE and SHIPPING**

CHAMPION STORAGE & TRUCKING CO INC, 207
Walker av, Tel BRoadway 5-6492, Night Tels
BRoadway 4-5624 and 292-2867 (See Page 133
Buyers' Guide)

MOVING VANS

Allied Van Lines Inc 401 Pearson
Atlas Van Lines 305 S Davie
Carolina Van & Storage Inc 3130 Battleground rd

MUSEUMS

Greensboro Historical Museum 220 Church
Guilford Courthouse National Military Park New
Garden rd

MUSIC—TRANSMITTED

Musico Corp 101 N Elm R721

***MUSIC COMPANIES**

MOORE MUSIC CO, 615 W Market, Tel 274-4636
WEINSTEIN MUSIC COMPANY, 201 S Davie, Tel
BRoadway 3-7916, Res Tel BRoadway 4-7570

***MUSIC MACHINES—COIN OPERATED**

AYERS FRED MUSIC CO, 946 Fairground av, Tel
272-6000

MUSIC and MUSICAL INSTRUMENTS—DEALERS

Ballard Music Co 617 Friendly Center rd
Creech's Music Shop 813 Glenwood av
Hammond Organ Studio of Greensboro 1030 W Market
MOORE MUSIC CO, 615 W Market, Tel 274-4636
Southland Musical Merchandise Corp (whol) 826
Winston (ORD)
Weinstein Music Company 201 S Davie
West Harvey Music Co 228 W Market

MUSIC TEACHERS

Abel Nell D Mrs (piano-organ) 1101 Country Club rd
Anderson Maude G (piano) 719 Dover rd
Apple Audrey L Mrs (piano) 1002 Sykes av
Clapp Nell L (piano) 701 Morehead av
Clapp Thos A (organ) 2508 Liberty rd
Coggeshall E Anne Mrs (piano) 109 Beverly pl
Copley Patricia H Mrs (piano) 1605 Eland av
Cox Sarah E Mrs (piano) 712 Silver av
Crawford Bobbie S Mrs (piano) 4604 Friendly rd
Cresdy Emma R Mrs (piano) 400 E Lake dr
Curry Lillie J Mrs (piano) 908 Dillard
deGosztonyi L K Mrs 906 W Bessemer av
Edgerton Christine P Mrs 2409 W Cornwallis
Grant Lorne D (voice) 2307 Princess Ann
Holler Virginia H Mrs (piano) 509 Woodlawn av
Hollowell Edith E 6103 Friendly rd (Gld Col)
Hunt Florence 600 Magnolia
Jennings Margt B Mrs (piano) 1000 Hampton
Joye's Music Studio (piano) 1608 McConnell rd
Kay Fran B Mrs (piano) 3907 Madison av

DIAL
292-2249



FIELDS and LEFTWICH

"Serving Greensboro and Guilford County For 25 Years with Esso Products"

FUEL OIL - AUTHORIZED DEALER - KEROSENE

2618 West Court St.



DIAL
Cypress 9-6121

24 Hour
Ambulance Service
Oxygen and Two Way
Radio Equipped
Dial
272-5158

HANES-LINEBERRY FUNERAL SERVICE

"The Home of Thoughtful Service for 43 Years"
COMPLETELY AIR-CONDITIONED

401 W. Market St.

Dial 272-5158

Member by Invitation



National
Selected Morticians



- REAL ESTATE
- MORTGAGE
- LOANS
- PROPERTY MANAGEMENT



**DIVIDEND-PAYING
AUTO AND HOME
INSURANCE**



503 N. GREENE
P.O. BOX 3483

**DIAL
273-1967**

279

MUSIC TEACHERS—Contd

Kearns Clyde L (piano) 2403 Camden rd
King Nancy H Mrs 210 E Hendrix
LeBauer Sophie M Mrs (piano) 910 W Cornwallis sr
Ledford Willie W Mrs (piano) 4015 Friendly rd
Magee Faith C Mrs (piano) 1613 Walker av
Manor Studio of Music 3806 Manor dr
Martin Agnes V (piano) 204 N Mendenhall
McClam Maude Y Mrs (piano) 2400 Spring Garden
Mitchell Mayme W Mrs (piano) 903 N Eugene
Morton Flossie M Mrs (piano) 510 Julian
Orrell Nellie M Mrs (piano) 1608 Oak
Phillips Lois E Mrs (piano) 1402 Colonial av
Powell Carolyn W Mrs (piano) 1354 Seminole dr
Pulley Wanda C Mrs (piano) 1106 Montpelier dr
Reynolds Ethel 2335 Spring Garden
Rypins Ruth R Mrs (voice) 613 Woodland dr
Scott Irene G Mrs (piano) 224 S Tremont dr
Smith Willie H Mrs (piano) 718 Ashe
Stroud Carolyn S Mrs (piano) 1817 Madison av
Trexler Donald H (voice) 3801 Dogwood dr
Trexler Donald H (voice) 215 S Tremont dr
Vassar Studios 101 Stafford pl 1501 Mimosa dr
VonAspern Eliz H Mrs (piano) 400 Woodlawn av
Walborn Mary C (piano) 1518 Liberty dr
Young Bertha S Mrs (piano) 1500 W Lake dr
Younts Anna S Mrs (piano) 710 Northridge

MUSICAL INSTRUMENT REPAIRERS

White Ernest C jr 1006 Hertford

*NATIONAL BANKS

NORTH CAROLINA NATIONAL BANK

MAIN OFFICE
JEFFERSON STANDARD BLDG
101 N ELM
TELEPHONE 275-9571
BRANCH OFFICES
GUILFORD BUILDING BRANCH
301 S ELM
NORTH ELM STREET BRANCH
419 N ELM
EUGENE STREET BRANCH
330 N EUGENE
SUMMIT AVENUE BRANCH
1111 SUMMIT av
LAWDALE-PLAZA BRANCH
1823 BANKING
LEE and AYCOCK STREET BRANCH
1550 W LEE
EAST BESSEMER AVENUE BRANCH
1712 E BESSEMER av
TELEPHONE 275-9571 for
ALL OFFICES LISTED ABOVE
FRIENDLY CENTER BRANCH
FRIENDLY SHOPPING CENTER
3124 FRIENDLY rd
TELEPHONE 274-2951
GUILFORD COLLEGE BRANCH
5615 FRIENDLY rd
TELEPHONE 299-8522
AIRPORT BRANCH
GREENSBORO-HIGH POINT-WINSTON-SALEM
AIR TERMINAL
TELEPHONE 299-3123
TIME PAYMENT DEPARTMENT
315 PRICE
TELEPHONE 275-9571
(See Page 29 Buyers' Guide)

NATUROPATHS

Gray Edw A 3733 High Point rd
Minor Luvinia S Mrs 1907 Britton

NEEDLE MANUFACTURERS

Torrington Co The 407 N Eugene

NEEDLEWORK

Leary Ruth V Mrs 123 Bishop

NEON SIGNS

ALLEN'S DISPLAYS INC, 4620 High Point rd, P O
Box 3404, Tel Cypress 9-5533
Allred C P Neon Tube Co 1619 Willomore
Campbell Signs 2406 S Elm
Council John Signs 2406 S Elm
Greensboro Neon Wholesale rear 1846 Merritt dr
Turner Ed V Sign Co 419 S Spring

*NEW and USED CAR SALES

TYSOR MOTORS INC

NEW and USED CARS
COMPLETE FINANCING
ARRANGED
CASH PAID FOR USED CARS
403 N GREENE
TELEPHONE 275-4673

*NEW and USED FURNITURE—RETAIL

COX FURNITURE CO, 404-406 E Market, Tel
BRoadway 4-2025

NEWS DEALERS

Deaton's News Stand 338 S Elm
Market Street News Stand 202 W Market
Sam & Mack's News Stand 319 S Elm
Union News Co 312 W Gaston and 236 E Washington

NEWS SERVICE BUREAUS

Associated Press 204 N Davie
United Press International 126½ W Sycamore R316

*NEWS STANDS

TRIANGLE NEWS

1330 E MARKET
TELEPHONE 272-9261

NEWSPAPERS

GREENSBORO DAILY NEWS

NORTH CAROLINA'S
FINEST NEWSPAPER
DAILY and SUNDAY
200-204 N DAVIE
TELEPHONE (PBX) BRoadway 3-8611
(See Pages 3 and 134 Buyers' Guide)

Greensboro



59 Units Of
Solid
Comfort

Air Conditioned
TV in Each
Unit

In Room
Coffee Service

Elevator

Swimming Pool

24 Hour
Switch Board
Twx Board

229 CHURCH
TEL
273-5512

GUILFORD ELECTRONIC SUPPLY, INC.

WHOLESALE ONLY

DISTRIBUTORS OF ELECTRONIC SUPPLIES AND EQUIPMENT

233 E. WASHINGTON ST.

TEL. 275-1385

WHY PAY MORE!

When
Financing
or
Refinancing

— • —
Compare
Before You
Buy
or
Borrow

E. B. STONE FINANCE CO., INC.

DIAL
275-9509

500 N. Greene St.

Nuckles Restaurant

- Barbecue
- Steaks
- Seafood
- Chicken

Car Service
Counter and
Booth Service
Private Dining
Room

3200 N
O'Henry Blvd.
Dial
275-3029

Nuckles Barbecue

3103
Summit Ave.

Dial
272-9190

SOUTHSIDE HARDWARE CO., INC.

POWER TOOL DIVISION
515 S. ELM
TEL. 272-4549

COMPLETE SERVICE IN HARDWARE
FOR OVER SIXTY YEARS, A COMPLETE FARMERS'
AND BUILDERS' SUPPLY SERVICE
TELEPHONE 272-2106

HARDWARE
523-25 S. ELM
TEL. 272-2106

280

NEWSPAPERS—Contd

Greensboro Free Press (weekly) 223 E Sycamore

GREENSBORO RECORD THE

AFTERNOON DAILY EXCEPT SUNDAY
200-204 N DAVIE
TELEPHONE (PBX) BRoadway 3-8611
(See Pages 3 and 134 Buyers' Guide)
Merchant Herald The 6 Springdale ct

NOTARIES PUBLIC (See also Lawyers)

Paylor Lillian W Mrs 3107 Branchwood dr
Robinson Dorothy 306 Huffman
Wooden Rosalie M Mrs 2009 Asheboro

*NOVELTIES—FURNITURE

McMILLAN FURNITURE CO, 3127 Battleground rd,
Tel 272-6682 (See Page 98 Buyers' Guide)

NOVELTIES—MANUFACTURERS

Holiday House 2607 Battleground rd

NOVELTIES—RETAIL

Diversified Distributors (whse) 3203 Summit av

NOVELTIES—WHOLESALE

Allen Fred Novelty Co 224 E Sycamore
Dandy Sales Co 2168 Lawndale dr
Handleman Co The 320 Isley
Weikel's The 1703 Holbrook

NUMISMATISTS

Jackson Coin Co 2700-2704 Oakcrest av

*NURSERIES—WHOLESALE

LINDLEY NURSERIES INC, Office and Nursery
Friendly rd Adjoining Airport (Guilford College),
Mailing Address P O Box H, Greensboro, N C, Tel
CYpress 9-1711

NURSERYMEN

BELL H IVON JR LANDSCAPE CONTRACTOR, 113
McIver, Tel 273-2152 (See Pages 121 and 182
Buyers' Guide)

Freeman David S 1816 Spring Garden
LINDLEY NURSERIES INC, Office and Nursery
Friendly rd Adjoining Airport (Guilford College),
Mailing Address P O Box H, Greensboro, N C, Tel
CYpress 9-1711

Petty Earl Nurseries 6001 Winston Salem rd
YOUNG'S LANDSCAPE SERVICE, 2822 Battleground rd,
P O Box 192, Tels BROADway 2-1010 and 275-2275

NURSES

Allen Lena H Mrs 719 E Bragg

Allred Viola W Mrs 2906 Wildwood dr
Ancrum Belle Mrs 1052 Armstrong
Anderson Annette P Mrs 714 Tipton pl
Andrew Mary T Mrs 509 Simpson
Bailey Annie S Mrs 335 1/2 Asheboro
Baker Mozelle R Mrs 1221 Hill
Baldwin Madie R Mrs 416 S Edgeworth
Benton Estelle Mrs 212 Leftwich
Benton Louise B Mrs 1110 McGee
Bingham Virgie R Mrs 1821 Rolling rd
Black Pattie L Mrs 221 Durham
Bolton D Rose 600 1/2 5th av
Bowman Margie Mrs 3612 E Bessemer av apt C
Bowman Vera H Mrs 500 Garrett
Brodnax Pauline G Mrs 407 Banks
Brooks I Mae 1881 Mayfair av
Brooks Willard R Mrs 1602 Lansdown
Bryant Lucille 421 N Dudley
Buchanan Martha M Mrs 1810 Friendly rd
Carney Mary E 2317 Danbury rd
Carpenter Eula C Mrs 1006 Walker av apt 2
Cheek Bessie H Mrs 1607 Morton
Cole Louine M Mrs 731 Holt av
Cox Mabel M Mrs 303 E Whittington
Crump Louise J Mrs 1073 Retreat
Davenport Ophelia A Mrs 903 Lexington av
Deals Ruth D Mrs 501 Lowdermilk
Deal Wilma K Mrs 2406 Springwood dr
Dean Fannie D 616 5th av
DeBruhl Gladys Mrs 416 W Washington apt 2
Dillinger Marian F Mrs 1014 Hill
Dukes Gertrude M Mrs 804 Ross av
Edge Phyllis Mrs 1813 Elwood av
Edwards Swannie T Mrs 1302 W Lake dr
Ellison Mellie I Mrs 1320 Madison av
Emerson Ruth B Mrs 1511 Plymouth
Evans Callie K Mrs 2637 Walker av
Evans Ruth B Mrs 609 Essex
Everette Norene B Mrs 1901 Albatron
Farlow Daisy W Mrs 1205 Hill
Fields Hazel 336 Bellemeade apt 102
Flowe Mabel H Mrs 105 E Bessemer av
Fonville Frances Mrs 518 Summit av apt 1
Fortson Clarice S Mrs 1215 Arlington
Frazier Vera N Mrs 1206 Briarcliff rd
Gallimore Jean S Mrs 4412 Cornell av
Garlow Deacy J Mrs 413 S Edgworth
Garrett Ruth K Mrs 3320 Summit av
Gladstone Ruth H Mrs 827 Worth
Harrell Carolyn R Mrs 308 E Bessemer av
Harris Thelma F Mrs 1615 Marion
Hayes Frances D Mrs 2327 Albright dr
Hemphill Alma R 1017 Watkins
Herring Eva W Mrs 108 Laurel
Hill Eula H Mrs 1008 Glenwood av
Hobbs Hazel M Mrs 818 Granite
Hockett Lara A 520 Arlington
Holmes Agnes W Mrs 3607 Groometown rd
Holmes Vivian J Mrs 110 Revere dr
Hood Marguerite L Mrs 1301 Briarcliff rd
Horton S Martha 2608 Pinecroft rd
Humble Sunie Mae M Mrs 2316 Albright dr
Hunt Geneva C Mrs 736 Julian
Hunter Pearl W Mrs 1712 Spencer
Jenson Margt T Mrs 4701 Friendly rd
Johnson Cornelia M Mrs 1210 Sloan
Johnson Marian A Mrs 1806 Boulevard
Johnson Nellie D Mrs 630 Forest
Jones Sarah M Mrs 701 N Greene apt 4
Keaton Peggy M Mrs 4309 Cornell
Kenney Pauline 1013 N Elm apt B3
King Nancy W Mrs 1018 Hill
King Pearl F Mrs 311 Blandwood av
Kirkman Rebecca A Mrs 203 Summit av



REAL ESTATE
SALES — APPRAISERS

M.L.S.

1044 W. Market St.

LOWDERMILK REALTY INC.

"If It's Real Estate,
It Will Pay You To See Us."

INSURANCE

Tel. 275-8536

LEWIS CONTRACTING CO.

CONCRETE CONSTRUCTION — ASPHALT PAVING

348 W. LEE ST.

(SEE PAGE 51 BUYERS' GUIDE)

DIAL 272-0118

281

NURSES—Contd

Knudson Anne D Mrs 1926 Taylor
 Koomtz Elza Mrs 903 Magnolia
 Korn Sarah 603 Kenilworth
 Lee Elsie M 511 Simpson apt 6
 Liggett Ruth W Mrs 1603 Textile dr
 Lilly Margt R Mrs 912 Olive
 Madren Ruby 1300 N Elam av
 Mann Ruth S Mrs 1212 Pembroke rd
 Marley Florence N 1001 County Club dr
 Martin Eva U Mrs 3806 Causey
 Martinez Valinda B Mrs 608 Ashland dr
 Matkins Jenny L Mrs 702 Walker av
 Maxwell Lillian L Mrs 3745 Oakwood dr
 Maxwell Nancy S Mrs 1313 Gracewood dr
 McDuffie Mary R Mrs 714b Warren
 McEachiren Eliz S Mrs 606 Julian
 McLarty Jessie C Mrs 309 Isabel apt 3
 McMakin Martha M Mrs 406 Aberdeen ter
 Meeks Lillian P Mrs 2111 Georgia
 Miller Willie M Mrs 3019 Freeman Mill rd
 Mitchell Janet W Mrs 1111 W Market
 Moble Emma J 504 Ross av
 Mook Bertha 500 S Mendenhall
 Moore Laura E Mrs 903 W McCulloch
 Moore Odester L Mrs 1076 Retreat
 Moore Rachel M Mrs 1809 Britton
 Morphis Lucille W Mrs 2910 Lawndale dr
 Morris Mary C Mrs 514 S Aycock
 Moss Geneva B Mrs 609 S Chapman
 Motley Fannie C Mrs 909 Walker av
 Mulherin Julia A 809 N Eugene
 Nelson Hattie B Mrs 1614 Roseland
 Newby Ruth B Mrs 2510 Timber la
 Norton Lillie B Mrs 203 E Wendover av
 Oliver Magdalene B Mrs 1203 Westridge rd
 Osborne Eva C Mrs 1504 N Elam av
 Overman Sallie G Mrs 612 S Elm av
 Oxner Edna L Mrs 114 West Green ct
 Palmer Irene F Mrs 515 W Gaston
 Parks Minerva S Mrs 208 S Edgeworth apt 3
 Parrish Nellie O Mrs 812 Memphis
 Patterson Edna L 509 Simpson
 Payne Para L Mrs 520 Woodland dr
 Pearnsall Marjorie J Mrs 618 Candlewood dr
 Phillips Barbara G Mrs 705 S Cedar
 Phipps Jamie C Mrs 302 Waverly way
 Pickard Ruth I Mrs 1502 Plymouth
 Pitts Ann E 2506 Williams
 Pressley Corzena B Mrs 1114 McGee
 Pruitt Charlotte P Mrs 1917 Woodside dr
 Purdom Agnes H Mrs 5109 Friendly rd (Glfd Col)
 Rahenkamp Letha V Mrs 1202 Pinecroft rd
 Ray Isabel S Mrs 2002 Phoebe dr
 Rice Carrie L Mrs 2303 Hunter
 Ritch Mary H Mrs 2008 Walker av
 Robinson Thelma D 1104 Magnolia apt 9
 Rogers Mildred P Mrs 4409 W Market
 Rose M David 3402 High Point rd
 Russ Carolyn A Mrs 107 Revere dr
 Russell Louise L 1900 N Elm
 Saunders Grover 903 McGee
 Sherrill Emma K Mrs 1813 Mimosa dr
 Shoifner Carolyn S Mrs 1410 Caldwell
 Shore Ethel G Mrs 3111 Collier dr
 Siler Dorothy I Mrs 2589 Fernwood dr
 Sloan Mildred J Mrs 1507 Independence rd
 Smith Annie V 118 E Fisher av
 Smith Mary L 118 E Fisher av
 Squires Nancy D Mrs 3902 Walker av
 Stafford Ida T Mrs 1606 Asheboro
 Stafford lla 218 Adams
 Stanford Brenda I Mrs 208 1/2 E Bessemer av
 Stephenson Doris G 2310 Westwood dr

Stokes Ruby W Mrs 704 Twyckenham dr
 Stone Billie C Mrs 322 W Bessemer av
 Stone Mary N Mrs 3507 Parkwood dr apt B
 Story Clarice H Mrs 1732 Glenwood av
 Stubbins Martie C Mrs 1506 Spry
 Summers Juanita C Mrs 3011 Masonic dr
 Taylor Elma J 401 N Mendenhall apt 3
 Teague Mentora 415 Woodlawn av
 Thomas Isabella W Mrs 1716 Sherwood
 Thomas Nancy L Mrs 512 Ashland dr
 Tompkins Minnie B Mrs 1705 Phillips av
 Townsend Edith B Mrs 1013 Duke
 Turner Helen H Mrs 1705 Phillips av
 Wade Josephine 802 Cypress
 Waldrop Alice H Mrs 1108 Quail dr
 Waugh Pinkney L 1608 Wright av
 Wells Irma P 834 Austin
 Whirlow Blanche E 1608 Longfellow
 White Josephine W Mrs 406 Holt av
 White Kathleen W Mrs 120 Jamestown rd (Glfd Col)
 White Pauline Mrs 705 N Greene
 Williams Nora E Mrs 2219 Veasley
 Williamson Virginia C Mrs 1806 Friendly rd
 Wray Lillie 909 Wilmington
 Young Florence G Mrs 2513 W Cornwallis dr

NURSES' REGISTRY

Greensboro Nurses Directory 700 Chestnut

NURSING HOMES

Anthony's Nursing Home 1319 N Elm 923 N Eugene and
 214 Florence
 Hayes Rest Home 520 Park av
 Mothers Nursing Home 704 Morehead av
 Oakhurst Rest Home 3004 Dexter av
 Rest Haven Manor 800 Walker av

NUTS—EDIBLE—DEALERS

Peanut Shop The 213 S Elm

*OBSTRETICIANS

Dunn Richard B
 Obstetrics
 Gynecology
 Diseases of Women
 1014 N Elm
 Telephones
 272-3103 and 272-3104
 If No Answer Telephone 272-5893

*ODOR COUNTERACTION

AIRKEM SALES & SERVICE OF NORTH CAROLINA

INSECTICIDES, DETERGENTS
 REMOVAL OF UNPLEASANT ODORS OF ANY KIND
 INDUSTRIAL CHEMICALS, DEODORANTS
 207 S WEST GREENWAY
 TELEPHONE 272-4317

LUMBER
BUILDING MATERIALS

MONSEES -WRENN LUMBER CO., INC.

"Where Quality
Makes The
Difference"

- Kitchen Cabinets
- Formica Tops
- Millwork
- Louvres
- Windows
- Doors
- Sheetrock

BIRD
ROOFING

Dial
274-1577

517
Prescott St.

REAR 1604 VICTORY

TEL. Cypress 9-2951

DEPENDABLE BLOW PIPE CO.
DUST SYSTEMS DESIGNED and INSTALLED
INCINERATORS BUILT AND INSTALLED



...you bet!

THESE
WILL
BE
YOURS

\$10-\$100

FOR EACH
APPROVED
NEW
CUSTOMER
YOU
SEND US

**HOME
FINANCE
CO.**

OF GREENSBORO
INC.

AUTO
LOANS

200 N.
EUGENE

TELS.
BROADWAY
2-4180
AND
BROADWAY
2-4189

**CYPRESS
ELECTRIC
CO.**



COMMERCIAL
INDUSTRIAL
RESIDENTIAL

call us
for
estimates

705
WICKER ST.

TELS.
299-2914
AND
299-1704

*Furniture
Carpets*

GUILFORD GALLERIES, INC.

Interiors

*Draperies
Accessories*

341-363 N. Elm St.

Tel. 274-5478

282

***OFF-SET PRINTERS**

DEAL PRINTING CO INC, 616-618 S Elm, Tel
273-3152 (See Page 144 Buyers' Guide)

***OFFICE EQUIPMENT**

REMEX OFFICE EQUIPMENT CO

ADDING MACHINES
CHAIRS, DESKS
TABLES, CABINETS
TYPEWRITERS, ETC
COMPLETE LINE OF
OFFICE EQUIPMENT
408 N EUGENE

TELEPHONE 274-6378
RUDD CLYDE & ASSOCIATES INC, 1400 Westover ter,
P O Box 3171, Tel 275-3375 (See Page 175 Buyers'
Guide)

***OFFICE FURNITURE-DEALERS**

DESIGN ASSOCIATES

FURNITURE
CARPETS and
DRAPERIES

for
OFFICES and
INSTITUTIONS
411 TATE

TELEPHONE 274-8219

KINDLEY'S USED OFFICE FURNITURE

CO

DESKS
TABLES and CHAIRS
SAFES
STEEL FILING CABINETS
ADDING MACHINES
TYPEWRITERS
511 S ELM
TELEPHONE 275-4956

WYRICK S T & CO, 117 N Greene, Tel 272-4133 (See
Page 135 Buyers' Guide)

***OFFICE SUPPLIES**

REMINGTON RAND, DIVISION OF SPERRY RAND
CORP, 408 N Eugene, Tel 274-6376

OFFICE SUPPLIES and EQUIPMENT

Coates Office Supply Co 522½ Walker av
Diebold Inc 1107 W Market
Hall Ed Enterprises 221½ W Sycamore
Hutton Office Supply Co 209 Bellemeade
Kinney-Keese Office Supply Inc 255 N Greene
Lawson Office Supply Co 1211 E Bessemer av
Mitchell-Dixon Office Supply Co Inc 418 W Market
Piedmont Office Suppliers Inc 203 N Greene
Pitney-Bowes Inc 1109 Summit av
Ramsay Co Inc 864 Huffman
Remex Office Equipment Co 408 N Eugene
Rudd Clyde & Associates Inc 1400 Westover ter
Southern Business Systems Inc 1107 W Market
STONE JOSEPH J & CO, 214 S Greene, Tel BRoway
2-0123

WYRICK S T & CO

"EVERYTHING FOR THE OFFICE"
OFFICE PLANNING and DECORATION SERVICE
STATIONERS and ENGRAVERS
SCHOOL SUPPLIES
RUBBER STAMPS (24-HOUR SERVICE)
117 N GREENE
TELEPHONE 272-4133
(See Page 135 Buyers' Guide)

***OIL BURNERS-SALES, INSTALLATION and
SERVICE**

GREENSBORO ICE & COAL CO INC (Iron Fireman),
407 Prescott, P O Box 357, Tel 272-3171 (See Pages
49 and 90 Buyers' Guide)

OIL BURNERS-SALES and SERVICE

GUILFORD OIL CO INC, 3114b Battleground rd, Tel
BRoway 2-1166

***OIL COMPANIES**

LIQUIDS INC, 3301 Spring Garden, P O Box 7216, Tels
299-3886, Night 275-1864

OIL DEALERS' EQUIPMENT

McCollum R W Co Inc 107 W Meadowview rd

***OIL DISTRIBUTORS**

MONTICELLO OIL CO, RD 1, Brown Summit, N C,
Tels Olive 6-3652 and OLive 6-3697

OIL MARKETERS

Vanstory Oil Co 1220 W Lee

***OILS-FUEL**

FIELDS & LEFTWICH (Esso Products), 2618 West ct,
Tels 292-2249 and Cypress 9-6121 (See Page 91
Buyers' Guide)

***OILS-FUEL and KEROSENE**

HARDIN OIL CO INC (Phillips 66), 4206 Oakland av,
Tel Cypress 9-0431 (See Page 91 Buyers' Guide)

OILS and LUBRICANTS-DEALERS

Atlantic Refining Co (terminal) Winston Salem rd
Bayne Petroleum Service Co 3005 McConnell rd
Central Oil Co Inc 3416 Spring Garden
Cities Service Oil Corp 6306 Winston Salem rd
EDWARDS OIL CO (Cities Service Products), 1230
W Lee, Tels 272-9729 and 273-1631
Gulf Oil Corp 1412 W Lee
Humble Oil & Refining Co 1710 E Bessemer av
Imperial Metallic Lubricants 3301 Spring Garden
Kenco Petroleum Marketers Inc 6304 Winston Salem rd
Key Oil Co 2316 Asheboro
Lee Oil Co of Greensboro Inc 2600 Randleman rd



VESTAL'S FLOWER & GIFT SHOP

FLOWERS FOR ANY OCCASION

CITY WIDE DELIVERY

SUMMIT SHOPPING CENTER-948 SUMMIT AVE.

TEL. 275-7272

BUSINESS

HOME

INDUSTRY

709 BATTLE GROUND AVE.

Godwin & Reese
INSURANCE AGENCY

FIRE

CASUALTY

BONDS-LIFE

TEL. BRoadway 5-8591

283

OILS and LUBRICANTS-DEALERS-Contd

Liquids Inc 3301 Spring Garden
MAULDIN OIL CO INC, 836 Neal, Tel 272-2185
McGuire-Haithcox Oil Co Inc 5600 Friendly rd
(Chie Co)

PURE OIL CO, Winston Salem rd, P O Box 8236, Tel 299-2281

Rogers C J Oil Co 928 Bellevue
Shell Oil Co 6229 Winston Salem rd
Sinclair Refining Co 1220 W Lee
Southeast Terminal 6225 Winston Salem rd
Sun Oil Co 1201 Park ter
Texaco Inc 6201 Winston Salem rd and (tex dept) 1707
Spring Garden

VANSTORY OIL CO, 1220 W Lee, P O Box 9397, Tels 272-9711 and 275-4911

***OILS and LUBRICANTS-RETAIL**

CARTER & PALMER ATLANTIC SERVICE, 2827
Spring Garden, Tel 299-9803 (See Page 168 Buyers'
Guide)

OPHTHALMOLOGISTS

Alley James T 101 N Elm R334

OPTICIANS-RETAIL

City Opticians 113 W Gaston
Cooke Optical Co 205 E Market

RIDGWAY'S OPTICIANS INC

COMPLETE EYEGLASS SERVICE
GLASS and PLASTIC ARTIFICIAL EYES
CONTACT LENSES
HEARING AID SALES and SERVICE
122 W MARKET
TELEPHONE BRoadway 2-9994

STAMPER OPTICAL CO

GLASSES FOR THOSE
"WHO WANT THE BEST"
CONTACT LENSES on THE
RECOMMENDATION of YOUR
PHYSICIAN

GUILD OPTICIANS
206 N ELM
TELEPHONE 273-9286
(See Page 135 Buyers' Guide)

OPTICIANS-WHOLESALE

American Optical Co 120 W Smith

PHIBBS OPTICAL CO

OPTICAL SUPPLIES
RX SERVICE
509 N EUGENE
TELEPHONE 273-3277

Piedmont Optical Co Inc 220 Commerce pl
Southern Optical Co Inc 108 S Edgeworth

OPTOMETRISTS

Bost T Fletcher 106 E Washington
Carr Wilfred C, 226 Piedmont Bldg 114 N Elm, Tel
BRoadway 2-2625

Echard Robert J Dr, 101 E Market, Tel 275-1250
Kidd Buford W 110 S Benbow rd
Pearce & Loflin 118 N Elm
PHARR CHARLES J, 313 S Elm, Tel 272-8556
Stewart Paul A 125 S Elm R302

**ORGANIZATIONS-BENEVOLENT and
FRATERNAL**

American Legion (Henry K Butner Post No 53) 531
Creekridge rd
Buena Vista Lodge No 21 (IOOF) 120 1/2 W Market
Chorazin Chapter No 13 (RAM) 426 W Market
Corinthian Lodge No 542 (AF&M) 426 W Market
Cortland James W Perfection (SR) 426 W Market
Doak James W Elk Lodge No 1422 (IBPOEofW) 1909 1/2
E Market
Gate City Lodge No 694 (AF&AM) 426 W Market
Gate City White Shrine No 2 426 W Market
Greensboro Chapter No 14 (OES) 426 W Market
Greensboro Consistory (SR) 426 W Market
Greensboro Council Kadosh (SR) 426 W Market
Greensboro Council No 3 (R&SM) 426 W Market
Greensboro Lodge No 76 (AF&AM) 426 W Market
Greensboro Lodge No 602 (IBPOE) 1949 Battleground rd
Guilford Chapter No 141 (OES) 426 W Market
Guilford Chapter of Rose Croix (SR) 426 W Market
Guilford Lodge No 656 (AF&AM) 426 W Market
Ivanhoe Commandery No 8 (KT) 426 W Market
King David Lodge No 86 901 1/2 Julian
Myrtle Rebekah Lodge No 51 120 1/2 W Market
Old North State Lodge No 87 (IBPOE) 1116 Perkins
Order of DeMolay 426 W Market
Order of Rainbow 426 W Market
Revolution Lodge No 552 (AF&AM) 802 16th
St John's Lodge No 12 (F&AM) 1200 E Market

**ORGANIZATIONS-BUSINESS CIVIC and
PROFESSIONAL**

American Dairy Association 437 1/2 W Gaston
American Institute of Steel Construction Inc 125 S Elm
R610
ASSOCIATED GENERAL CONTRACTORS OF
AMERICA INC THE, 1860 Pembroke rd, P O Box
9013, Tel 275-7249
Associated Master Barbers of America Chapter No
776 124 N Elm
BETTER BUSINESS BUREAU OF GREENSBORO INC,
525 Guilford Bldg 301-303 S Elm, Tel 272-3179
Carolina Milk Producers Association 362 W Lee
Claim Managers 124 N Elm
Dairy Council of High Point & Greensboro 106 E
Northwood
Farmers Cooperative Council of North Carolina 437
W Gaston
Fidelity Center Merchants Association 3125 Elizabeth
av
Greensboro Assn of Insurance Agents 105 S Davie
Greensboro Board of Realtors Inc 220 1/2 W Market R12
GREENSBORO CHAMBER OF COMMERCE, 225 N
Greene, Tel 273-8687
Greensboro Chamber of Commerce 225 N Greene 2d fl
Greensboro Community Arts Council Inc 125 S Elm
R412b
Greensboro Junior Chamber of Commerce 124 N Elm
Greensboro Merchants Association Inc 212 W Gaston
Greensboro Real Estate Board 105 S Davie
Guilford County Pilots Association Inc 6700 Winston
Salem rd
Guilford Grange 107 Cherry la (GlfD Col)



**H.
IVON
BELL
JR.**

**Landscape
Contractor**

(See Pages 121 and
182 Buyers' Guide)

113 McIver

Tel.

273-2152



**Leon's
Beauty
Salons**

Members of
Hair Fashion
Council of
America

Two
Famed Salons

Tate St. At
Walker

340 Tate St.

TEL.

273-1726

Friendly
Suburban
Salon
Friendly
Shopping
Center
3120
Friendly Rd.

Tel.

292-1212

CONTRACTOR



RESIDENTIAL
COMMERCIAL

W. F. NEEDHAM

General Contractor
ALL TYPES of BUILDING
— FREE ESTIMATES —
3809 Holt's Chapel Rd.

INDUSTRIAL
INSTITUTIONAL

TEL. 272-5186

E. B. SETZER
Grading & Construction Co., Inc.

- ☆ CRANE SERVICE
- ☆ DITCHING
- ☆ STEEL ERECTION
- ☆ DRAGLINE WORK
- ☆ CONCRETE POURING
- ☆ PHONES

274-7796
 and
 274-2558
 686 Percy St.

SQUARE DEAL MOTORS

- EXPERT TUNE-UP & MOTOR REPAIRING

"MAC" AND RALPH

Overhauling Our Specialty

2009 E. Market

GUILFORD COUNTY'S "HOST FROM COAST TO COAST"

Holiday Inn

3 LOCATIONS — 261 UNITS

U.S. Hwy. 29 N. at 16th, Greensboro
 U.S. Hwy. 29-70 at 220 S. Greensboro
 U.S. Hwy. 29-70 at W. Green Dr., High Point

Air Conditioned Rooms with TV and Radio
 Restaurants — Swimming Pools

284

ORGANIZATIONS—BUSINESS, CIVIC and PROFESSIONAL—Contd

Home Builders Association 1304 E Wendover av
 International Accountants Society Inc 126½ W Sycamore R220
 Junior Chamber of Commerce 108½ S Greene R4
 Life Underwriters Assn 124 N Elm
 Medical Offices Inc 1100 Olive
 Motor Carriers Traffic Association Inc 2701 S Elm
NATIONAL CONFERENCE OF CHRISTIANS AND JEWS INC, 910-911 Southeastern Bldg 102 N Elm, Tel 273-8800
 National Office Secretaries 124 N Elm
 North Carolina Angus Association Inc 1813 Pembroke rd
 North Carolina Association of Realtors Inc 1030 Homeland av
 North Carolina Bakers Council Inc 113 Stafford pl R208
 North Carolina Chiropractic Association Inc 216 W Market R209
 North Carolina Milk Producers Federation Co-op Inc 437½ W Gaston
 North Carolina Savings & Loan League 212 Commerce pl 2d fl
 North Carolina State Grange 437 W Gaston
PIEDMONT ASSOCIATED INDUSTRIES INC, 310 S Spring, Tels 273-2858 and 273-2859
 Summit Center Merchants Assn 1100 E Bessemer av
 Toastmistresses Club 124 N Elm
YOUNG MEN'S CHRISTIAN ASSN (Central), 517 W Market, Tels Office Broadway 2-4148, Genl Sec Broadway 2-1072; Hayes-Taylor Memorial Branch 1101 E Market, Tel BRoadway 2-0197

***ORGANIZATIONS—EDUCATIONAL and HEALTH**

AMERICAN CANCER SOCIETY
 OFFICE and INFORMATION CENTER
 300 E NORTHWOOD
 TELEPHONE 273-2102

ORGANIZATIONS—LABOR

Amalgamated Association of Street Electric Railway & Motor Coach Division 1312 128 N Davie
 Amalgamated Meat Cutters Butcher Workmen of North America (AFL-CIO) Local No 525 810 Gregory
 American Federation of Labor 128 N Davie
 Bakery Workers Local No 503 128 N Davie
 Bricklayers Masons and Plasterers of America Local No 3 128 N Davie
 Brotherhood of Locomotive Firemen & Enginemen No 728 128 N Davie
 Brotherhood of Maintenance of Way Employees Local No 2046 128 N Davie
 Brotherhood of Painters Decorators & Paperhangers Local No 717 128 N Davie
 Brotherhood of Railway & Steamship Clerks Freight Handlers and Station Employees Local No 2099 128 N Davie
 Brotherhood of Railway Trainmen No 594 128 N Davie
 Butchers & Meat Cutters Local No 434 128 N Davie
 Carpenters Union Local No 2230 128 N Davie
 Chauffeurs Teamsters & Helpers Local Union No 391 208 Exchange pl
 Communications Workers of America 1844 Pembroke rd
 Crescent Lodge Local No 2286 128 N Davie
 Greensboro Building Trades Council 128 N Davie
GREENSBORO CENTRAL LABOR UNION AFL-CIO, Union Labor Bldg 128 N Davie, Tel 273-1965

Greensboro Stereotypers Union 128 N Davie
 Greensboro Typographical Union No 397 128 N Davie
 Heat & Frost Insulators No 72 128 N Davie
 International Alliance of Theatrical Stage Employers No 574 128 N Davie
 International Brotherhood of Boilermakers Iron Ship-builders & Helpers of America Local No 30 128 N Davie
 International Brotherhood of Electrical Workers Local No 342 128 N Davie
 International Brotherhood of Electrical Workers Local No 407 128 N Davie
 International Ladies Garment Workers Union (AFL-CIO) 108½ S Green R3
 International Union Elevator Construction Local No 80 128 N Davie
 Iron Workers Union Local No 729 128 N Davie
 Local 3062 Communication Workers of America 3701 Clifton rd
 National Association of Letter Carriers Greensboro Branch No 630 324 W Market
 National Association of Post Office & General Service Maintenance Employees 324 W Market
 National Association of Postal Supervisors Branch No 157 324 W Market
 National Federation of Post Office Clerks Greensboro Branch No 711 324 W Market
 Operative Plasterers & Cement Finishers Local No 660 128 N Davie
 Paper Products Specialty Workers No 465 128 N Davie
 Plumbers and Steamfitters Local No 640 128 N Davie
 Retail Clerks 1A 128 N Davie
 Sheet Metal Workers International Association Local No 159 128 N Davie
TEXTILE WORKERS UNION OF AMERICA (AFL-CIO-CLC), 404 State, Tel 273-3187
 United National Association of Post Office Clerks Greensboro Branch No 976 324 W Market
 Wood Wire Metal Lathers International Union Local No 419 128 N Davie

ORGANIZATIONS—PATRIOTIC and VETERANS

Bessemer Post No 368 (American Legion) 3715 Sunnycrest av
 Guilford Chapter No 301 (United Daughters of the Confederacy) 826 N Elm
 Freddy Geo E Jr Post No 2087 (VFW) 611 Homeland av

***ORGANIZATIONS—UNITED FUND**

UNITED FUND OF GREATER GREENSBORO INC, 1301 N Elm, Tel 273-3691

ORGANIZATIONS—WELFARE and RELIEF

Alcohol Information Center 216 W Market R207
 American Cancer Society 300 E Northwood
 American National Red Cross (Greensboro Chapter) 1100 Church
CHILDREN'S HOME SOCIETY OF NORTH CAROLINA INC, Office 740 Chestnut, Tel 274-1538, Nursery 746 Percy
 Family Service-Travelers Aid Association of Greensboro Inc 1301 N Elm
 Greensboro Community Council 1301 N Elm
GREENSBORO HEART ASSOCIATION, 1306 E Wendover av, Tel 272-4234
 Greensboro Society for Crippled Children & Adults 701 Summit av

CAROLINA REALTY COMPANY

SALES - APPRAISALS - LEASES - RENTALS - PROPERTY MANAGEMENT

1044 W. Market St. Tels. 272-5357 and 274-1334





TRADERS CHEVROLET CO., INC.

SALES AND SERVICE

GENUINE CHEVROLET PARTS AND ACCESSORIES

215-217 E. MARKET ST.

TELS. BROADWAY 2-2146 — BROADWAY 2-2147

285

ORGANIZATIONS—WELFARE and RELIEF—Contd
GREENSBORO TUBERCULOSIS ASSOCIATION, 1306 E
 Wendover av, Tel 272-4234
Guilford County Cancer Detection Center 300 E
 Northwood
Helping Hand Mission Thrift Shop The 110 W Lewis
Medical & Hospitalization Fund 1301 N Elm
Muscular Dystrophy Association of America Inc 414
 Church R9
UNITED FUND OF GREATER GREENSBORO INC, 1301
 N Elm, Tel 273-3691

YOUNG WOMEN'S CHRISTIAN ASSOCIATION

314 N DAVIE
 TELEPHONE 273-3461
 BRANCH
 741 PEARSON
 TELEPHONE 272-0185

ORGANIZATIONS—MISCELLANEOUS

Boy Scouts of America Inc (General Greene Council)
 1301 N Elm
 Greensboro Trinity Mission Inc 1301 Ashe
 Guilford Child Evangelism Fellowship Inc 1044 W
 Market
HAYES-TAYLOR MEMORIAL Y M C A, 1101 E Marke
 Tel 272-0197
 Helping Hand Mission 724 S Elm
 International Evangelism Inc 1822 Pembroke rd
 Kingdom Hall of Jehovah's Witnesses 918 Glenwood av
 Kingdom Hall of Jehovah's Witnesses 3003 Lawndale dr
 Kingdom Hall of Jehovah's Witnesses 442 E Washington
 Methodist College Foundation of NC The 310 S Spring
 Methodist Student Movement of NC 310 S Spring
 North Carolina Piedmont Girl Scout Council Inc 1301 N
 Elm
 North Carolina Yearly Meeting of Friends 903 New
 Garden rd (GlfD Co.)
 Orange Presbytery 628 N Elm
 Portland Cement Association 2510 Shady Lawn dr
 Presbyterian House Westminster Fellowship 500 For-
 est
RED SHIELD THE, 840 Neal, Tel 274-1509
 Wesley Foundation of the Woman's College of the
 University of North Carolina 509 Tate
 Young Men's Christian Association 517 W Market and
 (Hayes-Taylor Memorial Branch) 1101 E Market
 Young Women's Christian Association 314 N Davie and
 (Pearson Street Branch) 741 Pearson

*ORGANS—RETAIL

HAMMOND ORGAN STUDIOS OF GREENSBORO, 1030
 W Market, Tel 273-1382

*ORIENTAL RUGS—SALES AND SERVICE

SERUNIAN & SONS INC, 1311 Grove, Tel BRoadway
 2-2294

*ORNAMENTAL IRON

PERMA-SHADE AWNING CO INC, 1214 Perry, Tel
 292-1917 (See Page 25 Buyers' Guide)
EDGEFIELD ORNAMENTAL IRON WORKS, 203
 Groometown rd, Tel 299-4705 (See Page 136 Buyers'
 Guide)

WILLIAMS STEEL CO INC, Stanley-Williams rd, P O
 Box 3322, Tel 299-0457 (See Page 173 Buyers'
 Guide)

*ORNAMENTAL IRON CONTRACTORS

EDGEFIELD ORNAMENTAL IRON WORKS, 203
 Groometown rd, Tel 299-4705 (See Page 136 Buyers'
 Guide)

*ORNAMENTAL PLASTERING

GAINES L E PLASTERING CO, 1904 Lynn, Tel
 275-9752 (See Page 139 Buyers' Guide)

*ORTHODONTISTS

Ditto Wm M, 1219 Magnolia, Tel BRoadway 4-5126

ORTHOPEDIC APPLIANCES

Orthopedic Service Co 1305 N Elm

*ORTHOPEDIC AND CORRECTIVE SHOE SERVICE

DICK'S SHOE SHOPS, 208 N Elm, Tel BRoadway 2-2459
 and 918 E Bessemer av, Tel 274-5803

OVERALL MANUFACTURERS

Blue Bell Inc (plant No 1) 626 S Elm
 Blue Bell Inc (plant No 2) 1551 W Lee
 Blue Gem Manufacturing Co 1301 Carolina

*OXYGEN GAS MANUFACTURERS

SOUTHERN OXYGEN CO INC, DIVISION OF AIR
PRODUCTS & CHEMICALS INC, Winston-Salem
 Hwy 421 W, P O Box 3034, Tel 299-1361

*PACKAGING SPECIALTIES

DILLARD PAPER CO, 2751 Patterson, Tel CYpress
 9-1211 (See Page 139 Buyers' Guide)

*PACKING MATERIALS—CORRUGATED

UNION BAG-CAMP PAPER CORP (Highland Container
 Div), P O Box 68, Jamestown, N C, Tel Broadway
 4-0173

PAINT—RETAIL

Carter Mary Paint Store 313 N Aycokk

GATE CITY PAINT CO INC

SPREAD SATIN and
 DUTCH BOY PAINT
 PAINTERS' SUPPLIES
 WALLPAPER
 ARTISTS' MATERIALS
 110 N GREENE
 TELEPHONE 273-1764
 (See Page 137 Buyers' Guide)

LIVE BETTER
 ELECTRICALLY



YOU GET A
 Lot FOR A
 VERY Little!

My Services
 Are Many,
 My Wages
 Are Low,
 I'm Ready On
 the Instant
 At Your
 Command
 To Go.

**DUKE
 POWER
 COMPANY**



Real Estate

✕

SALES

✕

BUILDERS

✕

APPRAISERS

KEY
Realty Co

1020 E.
 WENDOVER
 AVE.
 275-7242

DEPARTMENT STORE

203-211 South Elm Street
 TELEPHONE (ALL STORES)
 274-4661

Thalhimer-Ellis-Stone

(SEE PAGE 70 BUYERS' GUIDE)

YOUNG WORLDS

Friendly Shopping Center
 and
 Summit Shopping Center

READ
AND USE

GREENSBORO

NEWS
AND
RECORD

WANT
ADS

PHONE
BROADWAY

3-8611

FOR
RESULTS!



DIXIE
SALES

COMPANY INC.

Automotive
Service
Delco
Batteries - Parts

BEAR
ALIGNMENT
SERVICE
SMALL
GASOLINE
MOTORS
SALES and
SERVICE

327-29
Bottleground
Ave.

TELS.
Broadway 2-5773
and
Broadway 3-6964



NORTH CAROLINA NATIONAL BANK

"Your Bank in Greensboro"

12 CONVENIENT OFFICES TO SERVE YOU

Main Office — Jefferson Standard Building — 101 North Elm Street



286

PAINT—RETAIL—Contd

Glidden-Drive-In Paint Center 1225 Battleground av
GULLFROT BUILDERS SUPPLY CO INC (Sherwin-Williams), 1621 Battleground av, Tel 273-9481 (See Page 38 Buyers' Guide)
Kearns Paint Co Inc 112 N Greene
Peaslee-Gaulbert Paint & Varnish Co 1508 Battleground av
PEE GEE PAINT STORE, 1508 Battleground av, Tels Broadway 3-9761 and Broadway 3-9762
SHERWIN-WILLIAMS CO, 335 Battleground av, Tel 275-3331, Branch 2260 Golden Gate Shopping Center, Tel 273-6481
SOUTHSIDE HARDWARE CO INC (Yarnall and DuPont), 523-25 S Elm, Tel 272-2106 (See Page 105 Buyers' Guide)
Waynick Paint & Wallpaper Co 405 Scott av
WEST BUILDING SUPPLY INC, 1116 W Lee, Tel 275-5351

*PAINT—RETAIL and WHOLESALE

PEGRAM-WEST INC, 405 E Meadowview rd (S Elm at Tobacco Warehouse), Tels 273-6958, 273-6959 and 273-6950 (See Tabbed Insert at Millwork in Classified Business Section and Page 37 Buyers' Guide)

PAINT—WHOLESALE

Auto Paint & Supply Co 315 Hughes duPont de Nemours E 1 Co 825 Huffman
Gray Seal Paint Co 608 Ashe
Olney Paint Co 1305 Beaman pl
Piedmont Paint Sales 3803 E Market

*PAINT—WHOLESALE and MANUFACTURERS

KLIMATE-PRUF PAINT CO INC

200 S CLINTON
TELEPHONES
Broadway 3-0535 and Broadway 3-0536

*PAINT—WHOLESALE and RETAIL

GLIDDEN DRIVE-IN PAINT CENTER, 1225 Battleground av, Tel Broadway 5-4508 (See Page 138 Buyers' Guide)
KEARNS PAINT CO INC (Devoe), 112 N Greene, Tel 272-4171 (See Page 138 Buyers' Guide)

*PAINT DISTRIBUTORS

KEARNS PAINT CO INC (Devoe), 112 N Greene, Tel 272-4171 (See Page 138 Buyers' Guide)

PAINT MANUFACTURERS

DE SOTO CHEMICAL COATINGS INC (Formerly Carolina Paint & Varnish Co), 1025 Howard, Tel 299-9351
Klimate-Pruf Paint & Varnish Co Inc 200 S Clinton

*PAINT and WALL PAPER CONTRACTORS

ROBERTS MILTON W "BOB"; 2411 Hubbard (WO), Tel Broadway 5-5239

*PAINTERS and DECORATORS

BREWER PAINT & WALLPAPER CO, 1424 Westover ter, Tel 274-5403 (See Page 139 Buyers' Guide)

*PAINTERS' and DECORATORS' SUPPLIES

GATE CITY PAINT CO INC, 110 N Greene, Tel 273-1764 (See Page 137 Buyers' Guide)

*PAINTING CONTRACTORS

BREWER PAINT & WALLPAPER CO, 1424 Westover ter, Tel 274-5403 (See Page 139 Buyers' Guide)
EDMONDS PAINT CO, 1820 Brice, P O Box 805, Tel 272-4518
LACKEY R NORRIS, 344 McAdoo av, Tel 272-0878 (See Page 138 Buyers' Guide)
PASCHAL & AVERY, 118 Lawrence, Tels 273-0208 and 273-3107

*PAPER—SHREDDED

SHAMROCK CORP, 728 S Elm, Tel 275-6388

*PAPER CONVERTERS

SHAMROCK CORP

728 S ELM
TELEPHONE 275-6388

*PAPER DEALERS—WHOLESALE

DILLARD PAPER CO, 2751 Patterson, Tel Cypress 9-1211 (See Page 139 Buyers' Guide)

PAPER DEALERS—WRAPPING—WHOLESALE

Greensboro Twine & Paper Co 330 S Davie

*PAPER HANGERS

BREWER PAINT & WALLPAPER CO, 1424 Westover ter, Tel 274-5403 (See Page 139 Buyers' Guide)

*PAPER PRODUCTS

SHAMROCK CORP, 728 S Elm, Tel 275-6388

PAPER PRODUCTS MANUFACTURERS

Dillard Paper Co 2751 Patterson
Penman Paper Products Co 1311 Grove

PAPER RULERS

Goodwin Ruling Co 2105 Freeman Mill rd

PAPER STOCK (See also Junk Dealers)

Southern Waste Paper Co 501 E Washington



LAMBETH CONSTRUCTION CO.

GRADING — WATER LINE — SEWER PIPE — DRAINAGE — CONTRACTORS

EQUIPPED WITH 2-WAY RADIO
FOR BETTER SERVICE

1071 RETREAT ST.

DIAL 272-5205 OR 273-0838

DOWNTOWN STORE
ELM AT MARKET
BROADWAY 5-0461

BELK'S

SUBURBAN STORE
FRIENDLY SHOPPING CENTER
292-0960

287

PARKS and PLAYGROUNDS

Blair Playgrounds Briarcliff rd cor Hammel rd
Doak Street Athletic Field 613 Doak
Fisher Park 700 N Elm
Hamilton Lakes & Parks Henderson rd cor Starmount
dr
Sherwood Park 2324 N Elm

*PASSENGER and FREIGHT ELEVATORS

SOUTHERN ELEVATOR CO, 130 O'Connor, Tel
274-2401 (See Page 82 Buyers' Guide)

*PASTRIES—WHOLESALE

JONES BROTHERS BAKERY INC (Holsum), 104 E Lee,
Tel 273-0805 (See Page 26 Buyers' Guide)

PATENT ATTORNEYS

Rabin David 440 W Market R207

PATENT SOLICITORS

Ideas Inc 1101 Willowbrook dr
Morpul Inc 125½ W Market R208

*PATROL SERVICE

ANDERSON PATROL INC & DETECTIVE AGENCY,
600 Stanley Williams rd, P O Box 7005, Tels
299-3715 and 299-3716 (See Page 72 Buyers' Guide)

PATTERN MAKERS

Acme Pattern Works (wood) 1522 Freeman Mill rd
Crisler Homer D 1209 Battleground av

GOODWIN'S PATTERN SHOP

WOOD, METAL and PLASTIC
PLASTIC TOOLING and JIGGS
GENERAL MACHINE WORK
4711A HIGH POINT rd
TELEPHONE 299-5608

*PAVING CONTRACTORS

LEWIS CONTRACTING CO, 348 W Lee, P O Drawer
3325, Tel 272-0118 (See Page 51 Buyers' Guide)

*PAVING CONTRACTORS—CONCRETE

ECONOMY CONCRETE CO, P O Box 1592, Tel
275-1219 (See Page 65 Buyers' Guide)

*PAVING CONTRACTORS—CONCRETE

READY-MIXED CONCRETE CO

DRIVEWAYS
PARKING AREAS
GUTTERING and
SIDE-WALKS
1424 MILL
TELEPHONE 275-2515
(See Left Bottom Lines)

PAWNBROKERS

Fine's Jewelry & Loan Co 332 S Elm
Greensboro Loan Co 122 E Market
Smith Loan & Jewelry Co 328 S Elm

*PERSONNEL CONSULTANTS

SNELLING & SNELLING

WORLD'S LARGEST PERSONNEL SYSTEM
SERVICES COAST TO COAST—4 IN N C
OFFICE TO EMPLOYEES IS CONFIDENTIAL
SIX TRAINED COUNSELORS
FOUR DEPARTMENTS: SALES
ADMINISTRATIVE—ENGINEERING—FEMALE
PRIVATE INTERVIEWING ROOM FOR EMPLOYERS
916 SOUTHEASTERN BLDG
102 N ELM
TELEPHONE 275-0421

PEST CONTROL

Arrow Exterminators Inc 715 Battleground av
BRUCE TERMINIX COMPANY, 1707 Battleground av,
Tel Broadway 2-7919
Destro Pest Control 4104 Halifax rd
Dodson Pest Control 1936 Spring Garden
Gold Bond Exterminating Co 113 E Lee

NATIONAL PEST CONTROL, 250 Summit av, Tel
275-3347

Orkin Exterminating Co Inc 3010 E Bessemer av
Piedmont Exterminating Co 317½ W Market
Southern Pest Control Co (ofc) 304 Prescott
Willford Woodrow & Son 607 W Terrell

PET SHOPS and SUPPLIES

North Carolina Aquarium 3121 Elizabeth av
TROPICAL PET SHOP, 4415 High Point rd, Tel
Cypress 9-6649

PHARMACEUTICAL PRODUCTS

Mayrand Inc (chems) 1042 Westside dr

PHARMACIES

GREENE STREET DRUG CO INC, 124 S Greene, Tels
272-5177 and 272-5178
WYND DRUG STORE, 814 Gorrell cor High, Tel
BRoadway 3-1454

PHONOGRAPHS and RECORDS—DEALERS

Bishop's Record Shop 109 S Davie

MARGIES MUSIC SHOP

THE BIGGEST
LITTLE
RECORD SHOP
IN THE
CAROLINAS
302 S ELM
TELEPHONE 275-6280
Mills & Son Corp 302 S Elm



Starmount Company



3900

STARMOUNT

DR.

Phone
CYpress

9-2800



Developers
of

STARMOUNT
FOREST

HAMILTON
LAKES

HAMILTON
FOREST

FRIENDLY
ACRES

GREEN
VALLEY

GUILFORD
HILLS

GARDEN
HOMES

— * —
"Better Living"
in Starmount
Properties"



PIEDMONT NATURAL GAS CO., INC.

☆ COOKING
☆ WATER HEATING
Office 438 W. Market

"LET GAS DO YOUR 5 MAJOR JOBS"

☆ AIR CONDITIONING

☆ REFRIGERATION
HEATING

Plant and Service Dept. 1029 Winston (ORD)

Tel. 275-3352
Tel. 273-2821



**BOREN
BRICK
FOR EVERY
NEED**

• • • • •

**WIDE
VARIETY
OF SIZES
and
COLORS**

• • • • •

**SOLITE
BLOCKS**

• • • • •

Manufactured
By

BOREN

Clay

**Products
Co.**

**TELEPHONE
674-2255**

Plant and
Office
Pleasant
Garden, N.C.

IF IT'S



YOU NEED

**SEE
DEAL**

**PRINTING
CO., INC.**

John L. Yow, Sr.
Mgr.

**DIAL
273-3152**

616-618
S. Elm St.



HARRY D. KELLETT, Inc.

AUTHORIZED DEALERS

Dodge — Dart — Lancer Automobiles

DODGE JOB-RATED TRUCKS

449 W. Market St.

Phone 275-9541



288

***PHOTO SUPPLIES and FINISHING**

ART SHOP THE, 118 W Market, Tel 272-5315

PHOTOGRAPHERS

Belk's Studio 101 S Elm 3d fl
FLYNT STUDIOS, 228 1/2 W Market, Tel 272-7164
Gentry Claude O 4169 Dogwood dr
JONES STUDIO, 302 1/2 S Elm, Tel 275-6542
Kearns E Dale 3511 Kirby dr
Keen's Studio 202 1/2 W Market R10
**MARTIN'S STUDIO, 112 E Gaston, Tel 272-7237, Night
Tels BRoadway 3-1164 or BRoadway 3-2481 (See
Page 139 Buyers' Guide)**
Murdock's Studio 301b Bennett
Nance Leo A 1924 Fargis
Rembrandt Studio 222 S Greene
Smith J Harold Studio 1736 Battleground av

***PHOTOGRAPHERS—COLOR or BLACK and
WHITE**

**MARTIN'S STUDIO, 112 E Gaston, Tel 272-7237,
Night Tels BRoadway 3-1164 or BRoadway 3-2481
(See Page 139 Buyers' Guide)**

PHOTOGRAPHERS—COMMERCIAL

Caldwell Studio 253 1/2 N Greene

**PHOTOGRAPHIC APPARATUS—DEALERS and
REPAIRING**

American Photo Copy Equipment Co bsmt 440 W Market
Art Shop The 118 W Market
Schiffman L D Sales & Service 128 E Washington

PHOTOGRAPHIC DEVELOPING and PRINTING

Filmcraft Inc 840 S Elm

***PHOTOSTATS**

**TECHNICAL REPRODUCTION & SUPPLY CORP, 610
N Elm, Tel 275-1301 (See Page 84 Buyers' Guide)**

PHYSICAL CULTURE

Greensboro Health Club 110 E Gaston
Vital Life Center Inc 2114 Walker av

**PHYSICIANS' and HOSPITAL SUPPLIES—
DEALERS**

Winchester-Ritch Surgical Co 421 W Smith

PHYSICIANS and SURGEONS—M. D.

Alexander Girardeau, 441 N Dudley, Tel BRoadway
2-7512
Alley James T (Eye), 334 Jefferson Standard Bldg
101 N Elm, Tel BRoadway 4-6334
Algood John W, 1025 Professional Village, Tel
274-2406

Ames Richd H 1018 Professional Village
Apple Elbert D
1013 Professional Village
Telephones
272-0636 and BRoadway 2-3100
Barefoot Sherwood W 1030 Professional Village
Barker Julian 1014 N Elm
Bass Spencer jr 501 N Elm av
Beall Lawrence L, 1203 Fairview, Tels 272-5595,
Nights 273-1755
Beaver Chas L 1016 N Elm
Beavers James W 1016 N Elm
Beavers Wm O 1016 N Elm
Benbow Edw P Jr, 104 E Northwood, Tel 272-4187
Benton Wayne J 2320 Battleground rd
Berry Francis X 309 E Wendover av
Bertling Marion H 1026 Professional Village
Best James E 1008 N Elm
Bird Ignacio 501 N Elm av
Blount Alvin V jr 427 S Benbow rd
Bonner Merle D 1023 N Elm
Bradley Harold J 1018 N Elm
Brantley Coleman 1029 Madison av
Brantley Julian T 1032 Professional Village
Brewer James C 711 Dogwood la (Grfd Col)
Brooks J Taylor 1100 N Elm
Brooks Jean B Mrs 1100 N Elm
Brown Frank R 1015 Professional Village
Bruce James C 1036 Professional Village
Bule Roderick M jr 1022 Professional Village
Bumgarner John R 344 N Elm R220
Burwell John C jr 1026 Professional Village
Cardwell Willard H 1100 Olive
Carr Edw S 1221 Magnolia
Cater C Duncan 101 N Elm R324
Charlton John D 309 E Wendover av
Christian B Joseph, 950 Walker av, Tel 275-7665
Clary Wm T 1029 Professional Village
Clutts Robt G 344 N Elm R210
Coffey Robert T, 1601 W Cornwallis dr, Tels BRoad
way 2-8258, Nights and Holidays BRoadway 2-1180
Coggeshall Allan B, 1025 Madison av, Tel 274-0664
Cozart Saml R 122 S Greene R11
Davis F Earl 914 E Market
Davis Richd B jr 122 S Greene
Deaton W Ralph jr 1027 Professional Village
Dennard Turner H 912 Gorrell
Doyle Owen W 1013 Professional Village
Dunn Richard B, 1014 N Elm, Tels 272-3103 and
272-3104
Durham Cary W 102 N Elm R331
Epple Kenneth H 342 N Elm R105
Evans Geo H 114 E Market
Farmer & Mills 1014 Professional Village
Farmer Wm D 1014 Professional Village
Follo Paige B 1209 Magnolia
Ford Eliz L Mrs 910 N Elm
Fortune Alex F 122 S Greene R25
Fortune Benj F 122 S Greene R18
Fox Norman A jr 711 Dogwood la (Grfd Col)
Frazier Joe W jr 823 N Elm
Freedman Arthur F 1000 N Elm
Garrard Robt L 800 N Elm
Garrett Norman H jr 1038 Professional Village
Garvey Alf H 1311 N Elm
Gilmore Brooks W 342 N Elm R106
Hambright Rufus R (Obstetrician, Gynecologist), 1309
N Elm, Tel 273-2564, Res Tel 274-2827
Harden R Norman 101 N Elm R222
Harrill Henry C 1012 Professional Village
Harris Carlton M 1011 Professional Village
Harvey Wallace W 122 S Greene R21
Henson Joseph B jr 1029 Madison av
Henson Thos A 1006 Professional Village

Friendly Shopping Center

635 Friendly Center Rd.
Mon. Thru Sat. 9:00 a.m. to 10 p.m.
Sun. 1:00 p.m. to 8:00 p.m.
Dial 292-1301



Northeast Shopping Center

1002 Summit Av. at Bessemer Av.
Mon. Thru Sat. 9:00 a.m. to 10:00 p.m.
Sun 1:00 p.m. to 8:00 p.m.
Dial 275-7644

TALLEY ELECTRIC CO., Inc.

COMMERCIAL

ELECTRIC CONTRACTORS

RESIDENTIAL

1109 Battleground Ave.

"Electric Heating and Air Conditioning Specialists"
(SEE PAGE 79 BUYERS' GUIDE)

Phone 274-1531

289

PHYSICIANS and SURGEONS—M. D.—Contd

Hughes Walter J 910 Correll
Hunter John G 1016 Professional Village
Jones Norman N 1019 Cottage Grove av
Joyner Saml B 1219 Magnolia
Kelly Richard A, 1116 Grove, Tel Broadway 3-3685
Kesler Robt C 1018 N Elm
King Walter G 108 E Northwood
Lake Ralph C 902 N Elm
Lashley Curtis R 5410 Friendly rd (Gifd Col)
LeBauer Maurice L 1007 Professional Village
LeBauer Sidney F 1007 Professional Village
LeGrand Robt H 1023 Professional Village
Lennon Herschel C 501 N Elam av
Leonard Wm A jr 106 E Northwood
Lupton Carroll C 1100 Olive
Lupton Emmett S 1100 Olive
Lusk John A 1034 Professional Village
Lusk & Lusk 1034 Professional Village
Lusk Walter C 1034 Professional Village
Lyday John E 1031 Professional Village
Lyday Russell O 1031 Professional Village
Mabry Edw B 823 N Elm
Mahaffee W Collins 3905½ E Bessemer av
Maness A Kelley 1100 Olive
Marks Edgar S 1100 Olive
McAlister Jean C, 104 E Northwood, Tel Broadway 2-4187
McCracken J Wm 108 E Northwood
McDowell Frank jr 1006 Ashe
McGee Julian M 811 N Elm
McLaughlin John B, 919 E Market, Tel Broadway 2-5584
McRae Marvin E 344 N Elm R225
Merritt J Fred 344 N Elm R220
Merritt, Moore & Bumgarner, 220 Medical Arts Bldg 344 N Elm, Tel 275-9586
Mills Chas R 101 N Elm R205
Mills Wardell H 1014 Professional Village
Moore John A 344 N Elm R220
Moore Wm L 153 Bishop R105
Morris Marshall G jr, 1309 N Elm, Tel 274-8444, Res Tel 299-7392
Murray Wm G 1022 Professional Village
Noel Essex C 500 S Benbow rd
Norment W B, 230 Medical Arts Bldg 344 N Elm, Tel 273-4445
Parker Herman R 101 N Elm R301
Perry Henry B jr 1025 Madison av
Phillips Robt L 1126 N Elm
Prefontaine J Edouard (Eye, Ear, Nose and Throat), 401 Jefferson Standard Bldg 101 N Elm, Tel 472-4455
Rabold Leonard J 1022 Professional Village
Ravenel Saml F 104 E Northwood
Telephone 272-4187
Register John F 1008 Professional Village
Reid Wm J 1302 Summit av
Richman Saml 342 N Elm R103
Roddey Oliver F 104 E Northwood
Rogers Seymour S 1001 N Elm
Rubin Adrian S 342 N Elm R116
Rubin M Harvey 1311 N Elm
Rubin and Simel 1311 N Elm
Sardi Carl A 1100 Olive
Sawyer John W 101 N Elm R231
Schweizer Donald C, 1024 Professional Village, Tel 274-1355
Sharp Oliver L 101 N Elm R425
Shelburne & Harris 1011 Professional Village
Shelburne Palmer A 1011 Professional Village
Sikes C Henry 101 N Elm R332
Sikes T Edgar 1011 Madison av

Simel Paul J 1311 N Elm
Smith O Norris, 1019 Professional Village, Tel 273-2584
Smith Roy M 1006 Professional Village
Spangler Harold B 1305 N Elm
Sparrow Harry W 342 N Elm R106
Stafford Wm R 950 Walker av
Stevens Joseph B 1017 Professional Village
Stovall Horace H 1016 Professional Village
Taliaferro Richd M 1018 Professional Village
Tankersley James W 823 N Elm
Tannebaum A Jack, 1001 N Elm, Tel 275-1667
Tannebaum Watz & Wainer 1001 N Elm
Taylor Shahane R (Eye, Ear, Nose and Throat), 319 Jefferson Standard Bldg 101 N Elm, Tels 274-4628 and 274-4629
Troxler Eulys R, 1005 Professional Village, Tel Broadway 5-7673
Vatz Benj 1001 N Elm
Vaughan Edwin W 342 N Elm R110
Wainer Howard S 1001 N Elm
Watson Hugh A 101 N Elm R420
Weatherly Carl H 153 Bishop R113
White James S jr 342 N Elm R108
Whittington Claude T 108 E Northwood
Williams John D Jr MD, 127 Stafford pl, Tel Broadway 3-3150, If No Answer Tel Broadway 4-1501
Wilson John K 1209 Magnolia
Wolff Geo T, 1311 N Elm, Tel 275-7671
Wood W Reed 344 N Elm R200
Wright Wm D 1311 N Elm
Young Chas G 1018 N Elm

*PHYSICIANS and SURGEONS—M. D.—INTERNAL MEDICINE

Merritt, Moore & Bumgarner
220 Medical Arts Bldg
344 N Elm
Telephone 275-9586

*PHYSICIANS and SURGEONS—OBSTETRICS and GYNECOLOGY (DISEASES OF WOMEN)

Wood W Reed
200 Medical Arts Bldg
344 N Elm
Telephone 272-6137
Telephone Answering Service 274-1501

PHYSICIANS and SURGEONS—OSTEOPATHIC

Heine Frank R 108 Kensington rd

PIANO DEALERS

Bland's Music Store 123 W Market
CASKEY RALPH PIANOS (Knight of England, Starck and Krakauer), 4117 Walker av, Tel 299-1932
Frazier Piano Co Inc 125 S Davie
Greensboro Piano Mart 615 Franklin blvd
Wiher Music Co 214 N Elm

PIANO TUNERS and REPAIRERS

Hamilton Allen S 404 E McCulloch
Jones W Hal 3508 Groometown rd
Orrell DeRoy B 1608 Oak
Rose Michl 1405½ Correll

COBLE SPORTING GOODS CO., INC.



Wholesale and Retail
Athletic
Goods
Sport
Trophies
Airplane
Model
Supplies



119 N. Greene

DIAL
272-0912

STEVENS INSURANCE Inc.

Insurance
Surety Bonds

Real Estate

Rentals

FIRE



AUTOMOBILE
INSURANCE

• • •

Telephone

272-4584

1801

PEMBROKE

RD.

KIRK'S SINEATH MOTOR CO.

AUTO REPAIRS • WRECKER SERVICE • BEAR ALIGNMENT

419 BATTLEGROUND AVE.

24 HOUR SERVICE

TEL. BROADWAY 2-3456

**MOORE
REALTY
and
Mortgage
Co.**

A. K. Moore
A. K. Moore, Jr.

REALTORS

Sales
Rentals
Property
Management

Mortgage
Loans
Insurance

BUILDERS

314
N. Greene
Telephone
275-4541

VAMP'S SERVICE STATION

"SERVING THE COMMUNITY WITH THE CUSTOMER IN MIND"

417 ASHEBORO
(SEE PAGE 168 BUYERS' GUIDE)

106
N. Elm St.

Younts-DeBoe Co.
WHERE QUALITY IS HIGHER THAN PRICE

Men's Clothing, Furnishings, Shoes, Hats
Ladies' Tailored Sportswear

Greensboro, N. C.

Phone
273-3443

(Young Men's and Boys' Dept. 2d Floor)
273-3445

290

PIANO TUNERS and REPAIRERS—Contd
Sherrill Albert T 415 N Cedar

***PICK UP and DELIVERY SERVICE**

EAST LEE SUNOCO SERVICE, 106 E Lee at Arlington,
Tel Broadway 4-9391 (See Page 169 Buyers' Guide)

PICTURE FRAMES and PICTURES—DEALERS

ART SHOP THE, 118 W Market, Tel 272-5315

SUPERIOR ARTS INC

PICTURE and MIRROR
FRAMES
CUSTOM FRAMING ANY-SIZE
ORIGINAL OIL
PAINTINGS and
REPRINTS
206 N ELM
TELEPHONE Broadway 3-7468

***PICTURE FRAMES and SUPPLIES**

GATE CITY PAINT CO INC, 110 N Greene, Tel
273-1764 (See Page 137 Buyers' Guide)

PIPE CUTTING and THREADING

Myers Brothers Inc 207-11 S Benbow rd

PIPE LINE COMPANIES

Colonial Pipeline Co 1842 Banking Rd

***PIPE, VALVES and FITTINGS—DEALERS**

SMITH-COURTNEY CO (Lunkenheimer, Hancock and
National), 820 Winston (ORD), P O Box 928, Tel
BRowway 2-4557 (See Page 127 Buyers' Guide)

***PIPES—USED**

MYERS BROTHERS INC

SIZES $\frac{3}{4}$ to 24 INCH PIPE TO 6 INCH CUT
THREADED IF DESIRED, FISH POND PIPE and
FITTINGS
COLUMNS—STEEL, TUBULAR for CARPORTS
BASEMENTS, CUT to SIZE
PLATES WELDED, CLOTHES POLES—STEEL
207-11 S BENBOW rd
TELEPHONES Broadway 2-1194
and BRowway 2-1195

**PIPES and SMOKERS' ARTICLES—
MANUFACTURERS**

Dr Grabow Pre-Smoked Pipe Co 1037 Homeland av R2
Henry Leonard & Thomas Inc 1037 Homeland av R2

***PIPING—PROCESS**

DIXON & WAYNICK CO INC, 1105 E Bessemer av,
Tel 274-3208 (See Pages 107 and 143 Buyers' Guide)

***PLATES and BULES—RETAIL**

SCOTT SEED CO, 235 N Greene, Tel 273-8625; Subur-
ban Store—Golden Gate Shopping Center, Tel
275-7236 (See Page 166 Buyers' Guide)

***PLASTERING CONTRACTORS**

GAINES L E PLASTERING CO, 1904 Lynn, Tel
275-9752 (See Page 139 Buyers' Guide)

PLASTIC PRODUCTS—MANUFACTURERS

Central Plastic Corp 2607 Battleground rd
Engineered Plastics Supply Co 505 Patton av
Laminated Plastic Fabricators Inc 1003-05 W Lee
TEXTILE METALS & PLASTICS INC, 203 Walker av,
Tel 272-1147
Union Carbide Plastics Co 301 S Elm R813

PLASTIC PRODUCTS—WHOLESALE

Burns Bobby Inc 1017 Westside dr

***PLATE GLASS**

SOUTHERN PLATE & WINDOW GLASS CO, 225-227
E Sycamore, Tels BRowway 2-3209 and BRowway
4-0193, Night Tel BRowway 3-0488

PLATERS

Delta Manufacturing Co 802 W Lee
General Metals Finishing Co Inc (electro) 813 Winston
(ORD)
Greensboro Industrial Platers Inc 725 Kenilworth
Robertson Silver Repair Service 3002 Pinedale rd

***PLAY CLOTHES MANUFACTURERS**

BLUE BELL INC, 335 Church, Tel BRowway 5-9392
(See Page 47 Buyers' Guide)

***PLUMBERS**

BENNER & FIELDS INC, 815 Winston (ORD), Tel
273-6919 (See Page B)
CHRISTOPHER A B PLUMBING CO, 1228 Battleground
av, Tel 274-9839
ELLIOTT PLUMBING CO, 630 N Elm, Tel BRowway
3-0810
JENNINGS PLUMBING CO, 722 W Lee, Tel BRowway
3-7459

***PLUMBING CONTRACTORS**

BENNER & FIELDS INC, 815 Winston (ORD), Tel
273-6919 (See Page B)
DIXON & WAYNICK CO INC, 1105 E Bessemer av, Tel
274-3208 (See Pages 107 and 143 Buyers' Guide)
GARDNER PLUMBING CO, P O Box 438, Oak Ridge,
N C, Tel 643-4206 (See Page 140 Buyers' Guide)
JACKSON PLUMBING & HEATING CO, 3909 E Besse-
mer av, Tel 272-1286 and 275-8911 (See Page 141
Buyers' Guide)

MILLER FURNITURE CO., Inc.

ELECTRICAL APPLIANCES HOME FURNISHINGS FLOOR COVERINGS

"Furniture of Quality"

On Terms You Can Easily Meet

314-16 South Elm

Dial 273-3441

Branches
 216 W. Gaston St. Tel. BRoadway 4-6844
 203 E. Sycamore St. Tel. 274-0050
 326 W. Washington St.
 915 Gorrell St.
 1619 Gorell St. Tel. BRoadway 4-9537
 1406 E. Market St.

"7" Convenient Locations
SHIRT SERVICE
*"One of Carolinas"
 Oldest and Largest"*

Main Plant
 and Office
 607 S. Elm St.
 Tel. BRoadway
 2-7422

Wade's
DRY CLEANING

291

***PLUMBING CONTRACTORS—Contd**

MATTHEWS A C PLUMBING CONTRACTORS, 726 S Elm, Tel BRoadway 2-8226, Res Tel BRoadway 2-1608

McFADYEN PLUMBING CO, 611 W Lee, Tel BRoadway 2-9953, Res Tel BRoadway 3-8330

SHUE PLUMBING CO, 104 Cottage Grove av, Tel 272-1935

***PLUMBING and HEATING**

JESSUP CO, 3118 Battleground rd, Tel 272-1191, Nights Tel 668-2834 (See Page 142 Buyers' Guide)

MARSHALL-SHAW PLUMBING & HEATING CO INC, 711 Bellemeade, Tels 275-1500, Nights 299-1238 and 272-7656 (See Page 140 Buyers' Guide)

MODERN PLUMBING CO INC, 945 Fairground av, Tel 299-4640 (See Page 141 Buyers' Guide)

***PLUMBING and HEATING CONTRACTORS**

AIKEN H P PLUMBING & HEATING CO, 832 Glenwood av, Tel BRoadway 2-2789

COCKMAN D PLUMBING & HEATING STORE, 908 Spring Garden, Tel 274-2086

GOODWIN INC, 719 Winston (ORD), P O Box 6011, Summit Station, Tels BRoadway 5-9563, Nights and Holidays BRoadway 2-2287 (See Page 141 Buyers' Guide)

SMITH R H PLUMBING & HEATING CO, 1507 Marion, Tel BRoadway 4-4275 (See Page 143 Buyers' Guide)

SULLIVAN W H CO INC

RESIDENTIAL and COMMERCIAL

4413 W MARKET

TELEPHONE CYPRESS 9-3141

WALL "PETE" PLUMBING CO INC, 1030 Westside dr, P O Box 6134, Summit Station, Tel 275-5324 (See Page 143 Buyers' Guide)

***PLUMBING and HEATING SUPPLIES—WHOLESALE**

HAJOCA CORPORATION, 621 S Spring, Tel BRoadway 4-1573

***PLUMBING REPAIRS**

GOODWIN INC, 719 Winston (ORD), P O Box 6011, Summit Station, Tels BRoadway 5-9563, Nights and Holidays BRoadway 2-2287 (See Page 141 Buyers' Guide)

PLUMBING SUPPLIES—DEALERS

Bridgeport Brass Co 233½ N Greene R7

COCKMAN D PLUMBING & HEATING STORE, 908 Spring Garden, Tel 274-2086

Crane Supply Co 205 S Lyndon
 Greensboro Plumbing Supply Co 601 E Washington
 Hajoeca Corporation 621 S Spring
 Summers Supply Co 2919 Randleman rd
 Tomlinson Co Inc 219 S Lyndon

PLUMBING SUPPLIES—MANUFACTURERS

Holliday Manufacturing 416-18 Rex ct

***PLUMBING SUPPLIES—WHOLESALE**

HAJOCA CORPORATION, 621 S Spring, Tel BRoadway 4-1573

PLYWOOD MANUFACTURERS

Diamond Hill Plywood Co 2105 E Terrell pl

PODIATRISTS

Acker Irwin 102 N Elm R706
 Huff Arnold B jr 102 N Elm R405

***POLE LINE HARDWARE—WHOLESALE**

ELECTRIC SUPPLY & EQUIPMENT CO, 1812 E Wendover av, Tel 272-4123 (See Page 80 Buyers' Guide)

POST CARDS—WHOLESALE

HUTCHINS POST CARDS, 1206 Country Club dr, Tel 273-0812

***POT PLANTS**

FLOWER LAND, 2503 Spring Garden, Tel 299-7919 (See Page 88 Buyers' Guide)

POTATO CHIP MANUFACTURERS

Frito-Lay Inc 2806 Patterson

POULTRY DEALERS—RETAIL

Alston Poultry & Produce Co 723 W Lee
 Compton Dan E jr 4623 High Point rd
 Viola Poultry Farm 3701 Friendly rd

POULTRY DEALERS—WHOLESALE

Stevens Bros Poultry Co Inc 501 Patton av
 Swift & Co Randolph av

***POWER EQUIPMENT—MOWERS, SAWS and TRACTORS**

SOUTHERN TRACTOR—POWER MOWER CO, 4821 High Point rd, Tel 299-5350 (See Page 181 Buyers' Guide)

***POWER MOWERS—REPAIRING**

DIXIE SALES CO INC, 327-29 Battleground av, Tels BRoadway 2-5773 and BRoadway 3-6964 (See Page 20 Buyers' Guide)

***POWER MOWERS—SALES and REPAIRS**

SOUTHERN TRACTOR—POWER MOWER CO, 4821 High Point rd, Tel 299-5350 (See Page 181 Buyers' Guide)

READ AND USE

GREENSBORO NEWS AND RECORD

WANT ADS

PHONE BRADWAY

3-8611

FOR RESULTS!

HERTZ

RENT-A-CAR

RENT-A-TRUCK

The Oldest and Largest Rent-A-Car System in the World.

HERTZ

Rent-A-Car LICENSEE

SYSTEM

Rent-A-Car

Inc.

250 E. Market St.

DIAL

275-6378

Greensboro
 High Point
 Airport

299-0612

CONVENIENT
 Battleground Branch
 1804 Battleground Ave.
 South Greensboro Branch
 122 E. Lewis
 Installment Loan Dept.
 621 S. Elm

Bank of Greensboro

YOUR HOMETOWN BANK

MAIN OFFICE — SOUTHEASTERN BUILDING — DIAL 274-3201 (ALL DEPTS.)

BRANCHES
 Summit Shopping Center Branch
 925 Summit Av.
 Spring Garden Branch
 3101 Spring Garden
 Farm Service Dept.
 122 E. Lewis

24 Hours
Each Day
7 Days
Each Week

TELEPHONE ANSWERING SERVICE OF GREENS - BORO, N. C. INC.

Our
Business
is
Answering
Your
Phone

Dial

274-1501

440 W. Market

BROWN REALTY COMPANY INC



SALES

LEASES

PROPERTY
MANAGEMENT

LAND
DEVELOPERS

500

W. Gaston St.

Dial

275-7625

GATE CITY SAVINGS and LOAN ASSOCIATION

SERVING GREATER GREENSBORO FOR 59 YEARS
HOME LOANS — INSURED SAVINGS

MAIN OFFICE
108 S. GREENE ST.
DIAL 275-9366 (ALL DEPTS)

DRIVE-IN BRANCH
FRIENDLY SHOPPING CENTER
COR. GREEN VALLEY RD. AND ELIZABETH AVE.

292

*POWER TOOLS

SOUTHSIDE HARDWARE CO INC, 515 S Elm, Tel
272-4549 (See Page 105 Buyers' Guide)

POWER TOOLS and EQUIPMENT

Pollard W F & Co 4821 High Point rd
Southern Tractor-Power Mower Co 4821 High Point rd
Southside Hardware Co 515 S Elm

PREFABRICATED BUILDINGS

American Shell Homes 3847 High Point rd
Nationwide Homes of NC Inc 3739 High Point rd
Southern Comfort Homes Corp 2523 Randleman rd

PREMIUM STAMPS

Top Value Enterprises Inc 2210 Church

PREMIUM STORES

Gold Bond Gift Center 212 S Greene
King Korn Stamp Co 405 N Eugene
Sperry & Hutchinson Co 1036 Summit av
Top Value Redemption Store No 44 2210 Church

*PRESCRIPTION DRUGGISTS

BROWN-GARDINER DRUG CO, 110 E Northwood, Tel
273-0596
CRUTCHFIELD-BROWNING DRUG STORE, 2166 Lawn-
dale dr, Tel 274-6308 (See Page 74 Buyers' Guide)
ECKERT'S DRUG STORES, Friendly Shopping Center
635 Friendly Center rd at Green Valley rd, Tel
292-1301 and Northeast Shopping Center 1002 Sum-
mit av at Bessemer av, Tel 275-7644 (See Page 74
Buyers' Guide)
GATE CITY PHARMACY INC, 357 N Elm, Tel
273-5553
HOME DRUG STORE INC, 1204 Grove, Tel BRoadway
2-6342

*PRESSURE VESSELS

TRUITT METAL FABRICATORS INC, Plant U S Hwy
421 W, Colfax, N C, Mailing Address P O Box 10206,
Greensboro, N C, Tel 688-2482 (See Page 176
Buyers' Guide)

*PRINTERS

AMERICAN PRINTING CO INC, 1013 Huffman, Tel
273-3659 (See Page 144 Buyers' Guide)
SIMPSON PRINTING CO, 1420 Westover ter, Tel
273-2513
STONE JOSEPH J & CO, 214 S Greene, Tel BRoadway
2-0123

PRINTERS-BOOK and COMMERCIAL

Acme Printing Co 803 McCormick

ALLRED PRINTING CO
COMMERCIAL PRINTERS
409 S GREENE
TELEPHONE BRoadway 2-2554

AMERICAN PRINTING CO

BUSINESS CARDS
BUSINESS FORMS
MAILING PIECES
COLOR BROCHURES
1013 HUFFMAN
TELEPHONE 273-3659
CAROLINA PRINTING CO INC, 308 N Greene, Tel
274-7623
Coleman Envelope & Printing Inc 3410 E Market
Copy Electrostatic Inc 251 N Greene
DEAL PRINTING CO INC, 616-618 S Elm, Tel 273-3152
(See Page 144 Buyers' Guide)
FISHER-HARRISON PRINTING CO INC, 104-108 N
Davie, Tel BRoadway 2-1138
GREENSBORO PRINTING CO INC, 2614 High Point rd,
Tel 292-2851
Guilford Printing Co 1323 Headquaters dr
Harland John H Co 870 Huffman (ORD)
Helms S A Co 524 Ashland dr
JACKSON PRINTING CO, 2702 Oakcrest av, Tel
272-2783
Litho Press Inc The 809 Battleground av
Nascar Publications Inc 614 S Elm
National Money Order Corp 807 Summit av
OFFICE SERVICE COMPANY, 823 Battleground av, Tel
275-8491

PIEDMONT PRESS

JOB PRINTING
PUBLICATIONS, FOLDERS
PROGRAMS
427-429 W GASTON
TELEPHONE
272-1196
Prestige Printing Co 220 E Gaston
Scriptural Press The 3903(5) Hewitt (P)
Shamrock Corp 728 S Elm
Simmons Printing Co 829 Glenwood av
SIMPSON PRINTING CO, 1420 Westover ter, Tel
273-2513
STONE JOSEPH J & CO, 1124 Church, Tel 273-4448
Stout Brothers Printers rear 866 Bellevue

STYLECRAFT LETTER SHOP

PERSONALIZED LETTERS
PHONE-A-LETTER SERVICE
SECRETARIAL SERVICE
PLASTIC BINDING "THE BINDING THAT
"BEAUTIFIES"
OFF-SET PRINTING
DIRECT MAILING SERVICE
1339 SEMINOLE dr
TELEPHONE 272-3082
Superior Printing Co 522 Walker av
UTLEY BUSINESS FORMS CORP, 1705 Battleground
av, P O Box 324, Tel 299-7771
Woodell E A & Co Inc 221 E Sycamore
Younts Printing Service 108½ W Market

*PRINTERS-CATALOGUES

GREENSBORO PRINTING CO INC

JOB PRINTING
PUBLICATIONS, FOLDERS
CATALOGUES, PROGRAMS
LETTERHEADS, ENGRAVING
"CREATORS OF GOOD IMPRESSIONS"
SINCE 1909
2614 HIGHPOINT rd
TELEPHONE 292-2851

TATUM - DALTON TRANSFER CO.

Agents For



STORAGE

CRATING — MOVING — MERCHANDISE HANDLING

311 E. Washington

(SEE PAGE 183 BUYERS' GUIDE)

Tel. 273-0537

WIMBISH INSURANCE AGENCY INC.

FOR COMPLETE PROTECTION, CALL OR SEE US

917-25 Southeastern Building — 102 N. Elm

Dial 272-4174



293

*PRINTERS—NEWSPAPERS and CATALOGUES

DEAL PRINTING CO INC, 616-618 S Elm, Tel 273-3152
(See Page 144 Buyers' Guide)

PRINTERS' ROLLERS—MANUFACTURERS

Isley W F & Co Inc 322 Lindsay

PRINTERS' SUPPLIES and EQUIPMENT

Polychrome Corp 125-27 S Elm R502

*PRINTING and FINISHING

CONE MILLS CORP, 1113 Maple at 4th, Tel BRoadway
3-6941

*PRIVATE INVESTIGATIONS

ANDERSON PATROL INC & DETECTIVE AGENCY,
600 Stanley Williams rd, P O Box 7005, Tels
299-3715 and 299-3716 (See Page 72 Buyers' Guide)

*PRODUCE—FRUITS and VEGETABLES— WHOLESALE

FOSTER-CAVINESS CO INC, 409 Morehead av, Tels
272-5175 and 273-0571

PRODUCE COMMISSION MERCHANTS (See Also Dairy Products Wholesale; Also Fruit Dealers—Wholesale)

Anderson W I & Co Inc 245 E Gaston
Foster-Caviness Co Inc 409 Morehead av
Fowler David L 1020 Palmetto
Horton Produce Co 301 S Davie
Piedmont Produce Co 339 S Davie

PRODUCE DEALERS—RETAIL

Everhart Vester 1202 Summit av
Good Produce 3425 S Elm
Greene James W 3204 Euclid
Lemons Clyde C Produce Co 3202½ High Point rd
Martin Posey G 1601 Randolph av
Sullivan's Produce 4304 Hilltop rd

*PROPERTY MANAGEMENT

BROWN REALTY CO INC

REALTORS
RESIDENTIAL, COMMERCIAL
and INDUSTRIAL

'WE MANAGE OVER 1000 APARTMENTS
and RESIDENTIAL UNITS'

500 W GASTON
TELEPHONE 275-7626
(See Page 148 Buyers' Guide)

CLENDENIN WRENN & KIRKMAN, 218 W Gaston, Tel
BROADWAY 2-3183 (See Page 154 Buyers' Guide)
GUILFORD MORTGAGE CO, 220 W Market, Tel Broad-
way 2-8121 (See Page 148 Buyers' Guide)

MOORE REALTY & MORTGAGE CO, 314 N Greene, Tel
275-4541 (See Page 150 Buyers' Guide)

WEAVER REALTY COMPANY, 214 W Gaston, Tel
273-5516 (See Page 152 Buyers' Guide)

WHITE & LAMBETH RENTAL AGENCY, 102-103-104-
107 Irvin Arcade 216 W Market, Tels 272-8593 and
272-6117

*PROTECTIVE SYSTEMS

ANDERSON PATROL INC & DETECTIVE AGENCY,
600 Stanley Williams rd, PO Box 7005, Tels
299-3715 and 299-3716 (See Page 72 Buyers' Guide)

PSYCHIATRIST

Whitener Robt W 1305 N Elm

PSYCHOLOGISTS

Comer Patk B jr 5721 Friendly rd R207 (Glfd Col)
Solomon Adrian 1221 Magnolia

PUBLIC RELATIONS COUNSEL

HARDEN JOHN ASSOCIATES, 310 S Spring, P O Box
3173, Tel 275-2896

PUBLICATIONS

American Jewish Times Outlook Inc 102 N Elm R530
D & P Monthly The 4116 Walker av
Family Publications Service Inc 119 N Elm R606
North Carolina Christian Advocate 427 W Gaston
Southern Trade Publications 125 S Elm R600
State News Agency 229 S Davie

PUBLISHERS

Collier P F & Son Corp 301 S Elm R906
Commodity Calendar Co Inc bsmt 440 W Market
GREENSBORO NEWS CO, 200-204 N Davie, Tel (PBX)
BROADWAY 3-8611 (See Pages 3 and 134 Buyers'
Guide)

Labor Analysis & Forecast 5721 Friendly rd R205
(Glfd Col)

Lewis R Harry 1202 Hill
Methodist Board of Publications Inc 427 W Gaston
Newspaper Printers Inc 223 E Sycamore
Richard Co Inc The 126½ W Sycamore R318
Southeast School Assemblies 232½ W Market
Southeastern Discount & Sales Inc 1020 E Wendover av
R9-27
Southern Publishers Inc 913 Fairground av

*PUBLISHERS—DIRECTORY

HILL DIRECTORY COMPANY, 2910 W Clay, Richmond
30, Va, Tel 259-6001 (See Page 73 Buyers' Guide)

PULP WOOD DEALERS

Southern Woodyard 5801 Winston Salem rd

PUMP REPAIRERS

Pierce R E Pump Repair Service 1719½ W Lee

COAL

Greensboro

ICE & COAL CO., INC.

"Where
Quality
is a Fact"

Fuel Oil
Kerosene



Dial
272-3171
407 Prescott
P.O. Box 357



JOHN ROBBINS MOTOR CO., INC.

GMC TRUCKS

Sales
and
Service

Gasoline
and
Diesel
Trucks

Parts
and
Accessories

Triple Checked
Used Trucks

915
W. LEE ST.
TEL.
275-2581

GREENSBORO'S
QUALITY BROADCASTING
SERVICE

WBIG

TELEPHONE
272-6125

for Economical Transportation



**NORTH
STATE**

**Chevrolet
Co., Inc.**

**Sales
and
Service**

451

N. Eugene

**PHONE
8 Broadway
5-8471**

**Wrecker
Service**

for Economical Transportation



LITTLE JOHNSON'S BARBER SHOP

'SINCE 1947'

1931 E. MARKET TEL. BROADWAY 3-6401



LAMBETH CONSTRUCTION CO.

GRADING — WATER LINE — SEWER PIPE — DRAINAGE — CONTRACTORS

EQUIPPED WITH 2-WAY RADIO
FOR BETTER SERVICE

1071 RETREAT ST.

DIAL 272-5205 OR 273-0838

294

PUMPS—DEALERS

Adams Earvin L 603 Morehead av apt 2
Post A W Sales 1802 Spring Garden

*PUMPS and WATER SYSTEMS

BAINBRIDGE & DANCE WELL DRILLING CONTRAC-
TORS INC, Jamestown rd (Guilford), PO Box 327,
Tels 299-4331, Night 299-5708 (See Page 185 Buyers'
Guide)

*PUNCHED CARD SERVICE

DATA CENTER INC THE, 1020 E Wendover rd, Tel
273-9787

*QUILTING—MANUFACTURERS

DIXIE QUILTING CO (Div of Cone Mills Corp), 1945
White, Tel Broadway 3-6941

*RADIAN ELECTRIC HEAT—CONTRACTORS

STARR ELECTRIC CO INC, 1421 Battleground av, Tel
275-4544 (See Page 78 Buyers' Guide)

*RADIATOR SALES and REPAIRS

G & B RADIATOR SERVICE

RADIATOR REPAIRS and RECORES
NEW and USED FOR SALE
FAST GUARANTEED SERVICE
BURLINGTON rd, RD 6
TELEPHONE 275-5980

*RADIATORS—AUTOMOTIVE—SALES and SERVICE

COX RADIATOR CO, 420 Battleground av, Tels Broad-
way 2-7504 and 279-9919 (See Page 20 Buyers'
Guide)

*RADIO BROADCASTING COMPANIES and STATIONS

NORTH CAROLINA BROADCASTING CO INC (WBIG),
2838 Battleground rd at Edney Ridge rd, Tel
272-6125 (See Pages 5 and 145 Buyers' Guide)

RADIO SALES and INSTALLATIONS—AIR- CRAFT

GREENSBORO-HIGH POINT AIR SERVICE INC,
Greensboro-High Point Airport, Winston-Salem rd,
PO Box 8237 (Glfd Col), Tel 299-2241

*RADIO SETS

KAY JEWELRY CO, 239 S Elm cor Washington, Tel
274-6336 and Northeast Shopping Center, 1000
Summit av, Tel 275-1675

*RADIO STATIONS

NORTH CAROLINA BROADCASTING CO INC (WBIG),
2838 Battleground rd at Edney Ridge rd, Tel
272-6125 (See Pages 5 and 145 Buyers' Guide)

WBIG RADIO BROADCASTING STATION

GREENSBORO'S 1st STATION
"GREENSBORO'S QUALITY BROADCASTING
SERVICE"

C B S AFFILIATE
2838 BATTLEGROUND rd at EDNEY RIDGE rd
TELEPHONE 272-6125
(See Pages 5 and 145 Buyers' Guide)

WPET RADIO STATION

MEMBER OF BEATTIE RADIO GROUP
INDEPENDENT

MODERN PROGRAMMING
HOME OF GREENSBORO'S MOST EXCITING
PERSONALITIES
219 MEADOWVIEW rd
TELEPHONE 275-4464

W Q M G, 721 Jefferson Standard Bldg, 101 N Elm, Tel
272-8332 (See Page 145 Buyers' Guide)

*RADIO SUPPLIES—WHOLESALE

GUILFORD ELECTRONIC SUPPLY INC, 233 E Wash-
ington, Tel 275-1385 (See Page 82 Buyers' Guide)

*RADIO and TELEVISION—REPAIRS and SERVICE

ELECTRONICS SERVICE CO, 3502b E Market, Tel
Broadway 4-9081

RADIO and TELEVISION BROADCASTING COMPANIES and STATIONS

Greensboro Broadcasting Co Inc 2436 Ashe
North Carolina Broadcasting Co Inc 2838 Battleground
rd cor Edney Ridge rd
W B I G Radio Broadcasting Station 2838 Battleground
rd cor Edney Ridge rd
W C O G Radio Station 4635 Tower dr
W F M Y-TV Phillips av cor White
W G B G RADIO BROADCASTING STATION, 2436 Ashe
PO Box 2280 (Junction US Hwys 29, 70, 220 and 421
and Interstate Hwys 85 and 40, South of Greensboro)
Tel Broadway 3-3631 (See Pages 5 and 36 Buyers'
Guide)

W M D E Radio Station 903 Howard
W P E T Radio Station 219 W Meadowview rd
W Q M G Radio Station 101 N Elm R721

RADIO and TELEVISION EQUIPMENT—SALES and SERVICE

Strandberg Engineering Laboratories Inc 416 W Market

RADIO and TELEVISION REPAIRING

Bill's Radio & TV Service 633 Muirs Chapel rd



HARDWARE DISTRIBUTORS, INC.

Wholesale Distributors of

NATIONALLY KNOWN BUILDERS' HARDWARE AND SPECIALTIES

1105 PARK TER.

P.O. BOX 2517

TEL. 299-7341



HOME FEDERAL SAVINGS & LOAN ASSOCIATION

OF GREENSBORO

"The Home Federal is a Good Place to Save with Safety"

MAIN OFFICE - 113 N. GREENE ST., DIAL 275-7211

295

RADIO and TELEVISION REPAIRING—Contd

Colony Radio & Television Service 2001 Freeman Mill rd
Duvall Mike 504 Oxford
E & C Appliance Co 825 Battleground av
Electronics Service Co 3502b E Market
Ellis TV Service 3114a Battleground rd and 106 Kirk rd
General Radio Service 512 S Elm
Groves Radio Service 3520 Summit av
Gregory Radio & TV Service 1205 Fairview
Grissom Eugene T 6207 Friendly rd (Glfd Col)
Hairston's Radio & TV Service 103 Daniel
Harvey's Radio & TV Service 1200 Kirkman
Hawks Radio & TV Service 3702 E Market
Home TV Service 2211 Asheboro
Moore's TV Service 101 Powell
Overstreet Radio & TV Service 3406 Lawndale dr
Pinnix Radio & TV Service 3110 Summit av
S & C TV & Appliance Serv 807 Glenwood av
Silver TV Service 2211 Asheboro
Strandberg TV & Radio Drive-In (br) 200 Summit av
Walton's Radio & TV Service 301 Bennett

*RADIO and TELEVISION SERVICE

HAIRSTON'S RADIO & TV SERVICE, 103 Daniel, Tel
BRoadway 2-3591
WALTONS RADIO & TV SERVICE, 301 Bennett, Tel
BRoadway 3-4922

RADIO and TELEVISION SETS—SALES and SERVICE

A G S Radio & TV Co 3118 Friendly rd
Alexander Television Co 1610 Correll
Best Television Sales & Service 1803 Sullivan (ORD)
BOWLING SOUND SERVICE, 614 E Market, Tel BRoad-
way 4-1518
Forrest-McGehee Electronics 4311 High Point rd
Glenwood Radio & TV Service 1212 Grove
Hall Television Sales & Service 903 Howard
JOHNSON'S TV SALES & SERVICE (Admiral), 1507
Spring Garden, Tel 275-5973
Kiser Radio & Appliance Co 321 S Elm
Perry's Radio & Television Service 930 Fairground av
Piedmont Radio Television & Appliance Corp 122
Walker av
SEARS, ROEBUCK AND CO, 201 N Eugene at Gaston,
Tel BRoadway 5-8511 (See Page 71 Buyers' Guide)
Steele-Vaughn Radio & TV Service Inc 1742 Battle-
ground av
Strandberg Television 2182 Lawndale dr
Walker Television Service 6208 Winston-Salem rd
Wilson R E Radio & Television Service 2611 Battle-
ground av
Woods Radio & Television Service Inc 1708 Spring
Garden

RADIO and TELEVISION SETS and SUPPLIES—WHOLESALE

Southeastern Radio Supply Co 404 N Eugene

*RAGS—WIPING

GREENSBORO BAG CO INC, 621 Stirling, Tels BRoad-
way 3-2148 and BRoadway 4-4070 (See Pages 25 and
179 Buyers' Guide)

RAILROAD FREIGHT STATIONS

Southern Railway System (frt depot) 421 S Davie

RAILROAD PASSENGER STATIONS

Southern Railway System 236 E Washington and 5801
Winston Salem rd

RAILROAD TICKET OFFICES

Southern Railway System 236 E Washington

RAILROADS

Chcsapeake & Ohio Railway Co 233½ N Greenc R9

*RANGES and WATER HEATERS—ELECTRIC

DUKE POWER CO, 217 N Elm, Tel 272-2131 (See Page
77 Buyers' Guide)

RAYON FABRICS—MANUFACTURERS

CARTER PLANT SYNTHETICS, Division of J P Stevens
& Co Inc, S Elm extn, Tel 272-2168
Elm Street Weaving Co 1103 S Elm
Stevens J P & Co Inc 3511 W Market

READING ROOMS

(See Also Libraries)

Christian Science Reading Room 113 E Gaston

*READING SKILLS

WOOD EVELYN READING DYNAMICS INSTITUTE,
1410 Westover ter, Tel 274-4273 (See Page 165
Buyers' Guide)

*READY MIXED CONCRETE

READY-MIXED CONCRETE CO

PROMPT DELIVERY SERVICE
SAVES TIME
SAVES LABOR
1424 MILL
TELEPHONE 275-2515
(See Left Bottom Lines)

*READY-TO-WEAR—LADIES' AND MISSES'

PRAGO-GUYES INC (Women's), Downtown 125-27 S
Elm and Northeast Shopping Center, 1000 Summit av,
Tel Both Stores BRoadway 3-1957 (See Page 9
Buyers' Guide)

REAL ESTATE

Adamson Co 323 E Market
Allred David E 1218 W Market

3 CONVENIENT BRANCHES

FRIENDLY BRANCH

617 Green
Valley Road

Dial
292-0552

PLAZA BRANCH

1702
Battleground Ave.

Dial
274-6546

SUMMIT AVE. BRANCH

1201
Summit Ave.

Dial
274-3284

S. T. WYRICK & CO.

Office
Equipment
and
Supplies



Complete
Office Layout
Service

•••••

Engraving
Printing
Rubber Stamps
Portable
Typewriters

117 N. GREENE

DIAL
272-4133

F. D. LEWIS AND SON, INC.

READY-MIXED CONCRETE

348 W. LEE ST., P.O. DRAWER 3325

TELEPHONES CONCRETE PLANT 272-2128, OFFICE 272-0118

FUEL OILTel.
Cypress 9-0431**HARDIN
OIL CO.
INC.**Filtered
and
MeteredPROMPT
SERVICE

Kerosene

TEL.
Cypress
9-04314206
Oakland Ave.**Brinsfield
Lincoln -
Mercury
Inc.**LINCOLN
CONTINEN-TAL
MERCURY
COMET
METEORSALES
SERVICE

273-6955

335
N. GREENE ST.**GUILFORD BUILDERS SUPPLY CO., INC.**

"The House of Quality"

Complete Line of

"The Home of Service"

BUILDING MATERIALS

1621 BATTLEGROUND AVE.

DIAL 273-9481

296

REAL ESTATE—Contd

Barton Sidney M Co 102 N Elm R514
 Beaman Realty Co Inc 2820 Lawndale dr R1
 Ball W Locke 1263 W Sycamore R227
 BERTHO REALTY CO 2228 Asheboro, Tel Broadway
 5-7802, Tel 674-5873
 BESSEMER IMPROVEMENT CO, 1100 E Bessemer av,
 Tel 273-0560
 BLACKWOOD REALTY CO, 111 Stafford pl, Tel
 272-6171
 BOWLES REALTY & INSURANCE CO, 222 Piedmont
 Bldg, 114 N Elm, Tel 275-9661 (See Page 153
 Buyers' Guide)
 Branch Realty Co 311 Bellemeade R7

BROWN REALTY CO INC

REALTORS
 SALES, RENTALS, DEVELOPERS
 PROPERTY MANAGEMENT, APPRAISALS
 APARTMENTS FOR RENT
 500 W GASTON
 TELEPHONE 275-7625
 (See Page 148 Buyers' Guide)

Brown Tom E 305 S Mendenhall
 Burns Investment Co Inc 1400 W Lee
 CARLTON PHIL R INC, Carlton Bldg, 232 W Market
 opp Court House, Tel Broadway 2-8157 (See Page
 110 Buyers' Guide)
 CAROLINA REALTY CO, 1044 W Market, Tels
 272-5357 and 274-1334 (See Page 153 Buyers' Guide)
 Carraway Realty Co 221 1/2 W Sycamore R2
 Caveness Floyd C 1005 Courtyard
 CLENDENIN, WRENN & KIRKMAN, 218 W Gaston, Tel
 Broadway 2-3183 (See Page 154 Buyers' Guide)
 Colonial Realty Co 1607 Wright av
 Connor R Estelle Mrs 2202 Lawndale dr
 Crawford Wm N 311 Bellemeade R7
 Davis & Edgerton Realtors 216 W Market R106
 Davis Horace T 1219 Battleground av R10
 Denny Realty Co 101B Dockery
 DOGGETT J A REALTY & INSURANCE CO, 105 Pied-
 mont Bldg, 114 N Elm, Tel 272-3144
 Duhan Lawson A 1103 Surry dr
 Dupuy T Dudley 914 Spring Garden
 Elderly Charlie C 2414 Camden rd
 Fairchild Realty Co 101 N Elm R201
 Ferris Ernest 1402 Spring Garden
 Ferris Ernest H jr 220 1/2 W Market R4
 Ferris Lucy M Mrs 1402 Spring Garden
 Floyd Realty 3601 High Point rd
 Franklin Gwyn B 15 Springdale ct
 Freeman Wallace G 603 Church
 FRIENDLY ACRES, Starmount Company Developers,
 Ofc 3900 Starmount dr, Tel Cypress 9-2800 (See
 Page 146 Buyers' Guide)
 GARDEN HOMES, Starmount Company Developers, Ofc
 3900 Starmount dr, Tel Cypress 9-2800 (See Page
 146 Buyers' Guide)
 GARLOW SPENCER R, 112 N Mendenhall, Tel
 274-1202, Nights and Holidays Tel 275-4772 (See
 Page 117 Buyers' Guide)
 Gate City Realty Co 322 S Davie
 Goldfarb Celia F Mrs 1219 Battleground av R11
 Golditch Melvin M 241 E Market
 Gooch J D Realtor 202 1/2 W Market R3
 GREEN VALLEY, Starmount Company Developers, Ofc
 3900 Starmount dr, Tel Cypress 9-2800 (See Page
 146 Buyers' Guide)
 Greene Associates Realtors 301 S Elm R818
 Greensboro Auction & Realty Co 1109 W Lee
 Greensboro Realty & Investment Co 3301 Spring Garden
 Guilford College Realty 5721 Friendly rd R202 (Glfd Col)
 Guilford Engineering Co 114 N Elm R408

GUILFORD HILLS, Starmount Company Developers, Ofc
 3900 Starmount dr, Tel Cypress 9-2800 (See Page
 146 Buyers' Guide)

GUILFORD MORTGAGE CO

MORTGAGE LOANS
 REAL ESTATE
 INSURANCE
 PROPERTY MANAGEMENT
 220 W MARKET
 TELEPHONE Broadway 2-8121
 (See Page 148 Buyers' Guide)
 Ham Leon M 301 N Greene
 HAMILTON FOREST, Starmount Company Developers,
 Ofc 3900 Starmount dr, Tel Cypress 9-2800 (See
 Page 146 Buyers' Guide)
 HAMILTON LAKES, Starmount Company Developers,
 Ofc 3900 Starmount dr, Tel Cypress 9-2800 (See
 Page 146 Buyers' Guide)
 HEATH BROS, 203 Banner Bldg, 119 N Elm, Tel
 273-4571
 Heath J Cecil 6 Springdale ct
 Hines-Clements Realty Co Inc 430 W Gaston R203
 Hobbs Realty Co 134 E Washington
 HOLLADAY DAVID M REALTOR, 5717 Friendly rd,
 Guilford College, NC, Tel 298-8690 (See Page 154
 Buyers' Guide)
 Home Realty Co 101 Hillcrest dr
 Hunter Hill M 1054 Westside dr
 Hutton Allan H 103 S Greene R204
 Hutton Frank R & Sons Realtors 103 S Greene
 Hutton Joseph M 103 S Greene R204
 Interstate Realty Inc 5301 Winston Salem rd
 IRVING E J REALTOR, 1003 Grayland, Tel 273-2769
 Jarrett Dallas F 200 Tate
 JARVIS L L & SON, 2401 Lawndale dr, Tel Broadway
 2-4235
 Jarvis Realty Co 1123 Stafford pl R222
 Jarvis Worth Realty Co 301 S Elm R902
 Jefferson Realty & Building Corp 1219 Battleground av
 R11
 Jennings Realty Co Inc 5006 N Elm
 JOHNSTON JULIAN, 506-07 Guilford Bldg, 301-03 S
 Elm, Tel Broadway 3-5465
 Jones Jeffrey R 716 Mayflower
 Key Management Co Inc 1020 E Wendover av R147
 Key Realty Co 1020 E Wendover av R181
 Key Sales Co 1020 E Wendover av R118
 King James M 1811 W Market
 King Mahlon H 405 Westover ter
 KIRKMAN & KOURY INC, 2103 E Bessemer av, Tel
 274-8401 (See Page 149 Buyers' Guide)
 KOONTS DANIEL E, 312 Watson Bldg, 124 W Sycamore,
 Tel 272-7680
 Latham Park Manor Inc 1020 E Wendover av R147
 Latham Realty Co 1304 E Wendover av
 Lewis Ralph L jr 233 1/2 N Greene R4
 LOWDERMILK REALTY INC, 1044 W Market, Tel
 275-8536 (See Page 154 Buyers' Guide)
 LUPER INC, 1107 W Market, Tel 273-0555
 MacIn Nelson 902 W Market
 Mark-Rand Corp 1100 Olive
 Marks Realty Co 315 1/2 S Elm
 Matlock's Inc 216 W Market R201
 Mayfield Realty Co 1208 Gorrell
 McCracken L Wendell 218 College rd (Glfd Col)
 METTS CAREY REALTOR, 2920 Lawndale dr, Tels
 275-2860, Night 288-3879 (See Page 154 Buyers'
 Guide)
 Millikan Realty Co 114 N Elm R107
 Mississippi Brokerage Inc 1020 E Wendover av R102

MOORE REALTY & MORTGAGE CO, 314 N Greene,
 Tel 275-4541 (See Page 150 Buyers' Guide)

TALLEY ELECTRIC CO., Inc.

COMMERCIAL

ELECTRIC CONTRACTORS

RESIDENTIAL

1109 Battleground Ave.

"Electric Heating and Air Conditioning Specialists"
(SEE PAGE 79 BUYERS' GUIDE)

Phone 274-1531



BERRY'S, INC.

YOUR AUTHORIZED QUALITY MERCEDES-BENZ AND LARK DEALER

Sales — Service



801-811 S. Elm St.

(See Page 17 Buyers' Guide)

DIAL 273-8241 and 272-4573

297

REAL ESTATE—Contd

Moreico Inc 867 Huffman
 Myrick Realty 1813 Pembroke rd
 Neese Arnold Real Estate 119 N Elm R303
NELSON INSURANCE & REALTY CO, 401 Southeastern Bldg, 102 N Elm, Tel 272-2917
 Oden Danl G 804 W Lee
 Oden Wm K 904 W Lee
PAGE KILBY A, 9 May Bldg, 220½ W Market, Tel Broadway 3-4684
 Pembroke Realty Co 314 N Greene
 Perkins Real Estate 741 S Elm
 Phillips Realty Co 410 W Washington
 Pike W Kilbe 142 Eisenhower
 Pilot Realty & Insurance of Greensboro Inc 414 N Eugene
 Pinnix Hugh Realty Co 3301 Spring Garden
 Poer Oley S 307 Aberdeen ter
 Pratt C A Co 701 Summit av
 Reynolds Real Estate 126½ W Sycamore R224
 Richardson Corp 114 N Elm R500
RICHARDSON REALTY INC, 602 Piedmont Bldg, 114 N Elm, Tel 272-4127 (See Page 150 Buyers' Guide)
 Roach Geo H 114 N Elm R104
 Robins & Weill Inc 430 W Gaston R100
 Routh Real Estate Co 3221 S Elm
RUFIN AND SANDERS REALTY & CONSTRUCTION CO INC, 2221 E Market, Tel 274-8759, Night Tels High Point, NC, 889-1193, 274-3166 and 274-2167 (See Pages 62 and 155 Buyers' Guide)
 Scheer Carl 200 S Greene R407
 Schiffman Realty 108½ W Market
 Scott Realty Co 1506 Battleground av
 Seawell Realty & Insurance Co 313 W Washington
 Shaffer Geo G 211 Lawrence
SHAW J BERNARD, 7-8 May Bldg, 220½ W Market, Tel Broadway 4-0582 (See Page 155 Buyers' Guide)
 Silverstein Lou 128 E Fisher av
 Simeone Alf 221½ W Sycamore R5
SIMPSON BOB REALTOR, 1506 Battleground av, Tel 273-0893

Simpson Eliz K Mrs 609 Kenilworth
 Simpson H N Realtor 5402 Winston Salem rd
 Sink Edwin M 902 W Market
SLATER C H REALTY & MORTGAGE CORP, 503 N Greene, PO Box 3483, Tel 273-1967 (See Page 151 Buyers' Guide)
SMITH JACK REALTY CO INC, 1057 Battleground av, Tel 275-8551, Night Tel 289-7991
SOMERS CLEM N, 201 Banner Bldg, 119 N Elm, Tel Broadway 2-6645, Res Tel Broadway 3-2336
SOUTHERN REAL ESTATE INC, 1201 W Market, Tel 274-0772
SOUTHERN REALTY INVESTMENTS, 1329 Beaman pl, Tel 272-0523 (See Page 152 Buyers' Guide)
 Spaulding L J Mrs 1009 Lindsay
 Spear & Co Inc 1100 Olive
 Stadium Ernest I 3202 Edgewater dr
 Stadium Melvin W 1015 Westridge rd
 Stapleton Realty & Land Auctioneers 330 W Lee

STARMOUNT COMPANY

DEVELOPERS of
STARMOUNT FOREST
HAMILTON LAKES
HAMILTON FOREST
FRIENDLY ACRES
GREEN VALLEY
GUILFORD HILLS
GARDEN HOMES
SEE US or YOUR LOCAL REALTOR
 3900 STARMOUNT dr
 TELEPHONE Cypress 9-2800
 (See Page 146 Buyers' Guide)

STARMOUNT FOREST, Starmount Company Developers, Ofc 3900 Starmount dr, Tel Cypress 9-2800 (See Page 146 Buyers' Guide)
 Stern William A 101 N Elm R730
STEVENS INSURANCE INC, 1801 Pembroke rd, Tel 272-4584 (See Page 118 Buyers' Guide)
 Talbert Realty Co 5721 Friendly rd R204
 Thompson Ted J jr 207 Leftwich apt 5
 Thornton James O 409 N Cedar apt E
 Time Realty & Auction Co 6 Springdale ct
 Turner Alan 114 N Elm R105
 Turner James P Real Estate Co 125 S Elm R412A
 VanDyke Development Co 1025 Madison av
 Ward Ella B Mrs 212 Florence
 Wayside Realty Co 2501 S Ashe

WEAVER REALTY COMPANY

REALTORS
DEVELOPERS, BUILDERS
REAL ESTATE SALES AND RENTALS
APARTMENT RENTALS
MORTGAGE LOANS, INSURANCE
 214 W GASTON
TELEPHONE 273-5516
(See Page 152 Buyers' Guide)
 West Realty Co Inc 1044 W Market
 Wharton & Co 301 S Elm R428

WHITE DAVID J REALTOR

BUSINESS and RESIDENTIAL PROPERTY
SALES RENTALS
APPRAISALS
102-103-104-107 IRVIN ARCADE
216 W MARKET
PO BOX 2397
TELEPHONES
272-8593 and 272-6117
(See Page 147 Buyers' Guide)
 Wiggs H Forrest 132 E Fisher av apt 4
 Williams Jasper E 220½ W Market R4
WILLIAMS W F, 2103 E Bessemer av, Tel 274-8401
WILSON-LEGARE INC, 414 Church, Tel 275-8373 (See Page 153 Buyers' Guide)
 Winchester C Real Estate Co 537 Pearson
WINSTON PAT, 112 N Mendenhall, Tels 272-5658 and 272-1145
 Womack David 1103 Gorrell
 Woodland Realty Co 102 N Elm R511
YOST & LITTLE REALTY & INSURANCE CO INC, 109 Piedmont Bldg, 114 N Elm, Tel 272-0151
 Young Ehrman H 118 S Mendenhall
 Yow James T 3108 Edgewater dr

*REAL ESTATE—BUILDERS

HIATT HOMES INC, 547 S Aycock, Tel 273-2552

*REAL ESTATE—PLANNING and SURVEYING

HOLLOWELL & ASSOCIATES INC, 38 First Southern Bldg, 1020 E Wendover av, PO Box 6181, Tel 275-0472 (See Page 85 Buyers' Guide)

*REAL ESTATE—RENTALS

KEY REALTY CO, 1020 E Wendover av, Tel 275-7242 (See Page 149 Buyers' Guide)
WEAVER REALTY COMPANY, 214 W Gaston, Tel 273-5516 (See Page 152 Buyers' Guide)
WHITE & LAMBETH RENTAL AGENCY, 102-103-104-107 Irvin Arcade, 216 W Market, Tels 272-8593 and 272-6117

CANTER ELECTRIC CO

ALL TYPES OF WIRING
 INDUSTRIAL — COMMERCIAL — RESIDENTIAL
 QUALITY AT LOW COST
 "A TRIAL WILL TELL"
 2430 HIGH POINT RD. • TELEPHONE 292-2060
 NIGHTS AND HOLIDAYS TELS. 299-5067 OR 272-5809



THE OAKS MOTEL



1118 Summit Ave.
 on U.S. Hwy. 29-A North

- 78 SPACIOUS ROOMS
- FREE TELEVISION
- ROOM PHONES
- 100%
- Air Conditioned
- PUTTING GREEN
- SWIMMING POOL

A Fine Restaurant on Premises

Phone 272-0105

GREENSBORO AWNING CO.

RETAIL — MANUFACTURERS — WHOLESALE

- Aluminum Awnings
- Aluminum Storm Windows

CAPITOL

- Jalousies
- Aluminum Storm Doors



Dial 275-5389

1043-45 Oakmont Ave. (ORD)

HAVING
TIRE
TROUBLE
?

WE'RE
READY TO
SERVE
YOU WITH

**U.S.ROYAL
TIRES**

ALSO

- Recapping
- Alignment
- Brake Service
- Batteries

**DYE
Tire &
Recapping
Co., Inc.
DIAL**

275-9633

903-05

W. Lee

(See Page 180
Buyers' Guide)

**D. E.
Brown**

General
Contractor



RD 2, Box 573

Brown
Summit
N.C.

DIAL
656-3937

DAVID J. WHITE

Sales — Appraisals

REALTOR

Rentals — Mortgage Loans

Phones 272-8593 or 272-6117

216 W. Market St.

298

***REAL ESTATE—SALES**

KEY REALTY CO, 1020 E Wendover av, Tel 275-7242
(See Page 149 Buyers' Guide)

***REAL ESTATE—SALES and RENTALS**

CAROLINA REALTY CO, 1044 W Market, Tels
272-5357 and 274-1334 (See Page 153 Buyers' Guide)

***REAL ESTATE—SHOPPING CENTERS**

FRIENDLY CENTER INC, 3125 Elizabeth av, Tel
275-7554 (See Tabbed Insert at Name in Alphabetical
Section and Page 170 Buyers' Guide)

***REAL ESTATE APPRAISERS**

CAROLINA REALTY CO, 1044 W Market, Tels
272-5357 and 274-1334 (See Page 153 Buyers' Guide)
HINES-CLEMENTS REALTY INC, 203 Butler Bldg, 430
W Gaston, Tel 275-1373

LOWDERMILK REALTY INC, 1044 W Market, Tel
275-8536 (See Page 154 Buyers' Guide)

REAL ESTATE APPRAISERS INC

107 PIEDMONT BLDG

114 N ELM

TELEPHONE 273-0438

(See Page 156 Buyers' Guide)

***REAL ESTATE DEVELOPERS**

STARMOUNT COMPANY, 3900 Starmount dr, Tel CY-
press 9-2800 (See Page 146 Buyers' Guide)

***REAL ESTATE LOANS**

CAMERON-BROWN CO, 214 Commerce pl, Tels
274-0181 and 274-8424

FIRST FIDELITY CO, 506-08 Southeastern Bldg, 102 N
Elm, Tel 274-7685

GATE CITY SAVINGS & LOAN ASSOCIATION, Gate City
Savings & Loan Bldg, 108 S Greene, Drive in Branch
Friendly Shopping Center, cor Green Valley rd and
Elizabeth av, Tel All Departments 275-9566 (See
Page 164 Buyers' Guide)

HOME FEDERAL SAVINGS & LOAN ASSOCIATION OF
GREENSBORO, 113 N Greene, Tel 275-7211; Plaza
Branch 1702 Battleground av, Tel 274-6546; Summit
Avenue Branch 1201 Summit av, Tel 274-3284,
Friendly Branch 617 Green Valley rd, Tel 292-0552
(See Page 163 Buyers' Guide)

REAL ESTATE OWNERS and DEALERS

Forest Grove Homes Inc 214 W Gaston
Kistler B Duncan 2601 Sherwood
Masonic Temple Co 426 W Market
Repon Realty Inc 1800 Spring Garden
Rosewood Park Homes Inc (ofc) 1020 E Wendover av
R147

Routh Service & Supply Corp 1910 Sullivan (ORD)
Sunset Homes Inc 214 W Gaston
West-Loche Ltd 1100 Olive

***REALTORS**

BEROTH REALTY CO, 2228 Asheboro, Tel Broadway
5-7802, Tel 674-5873
BROWN REALTY-CO INC, 500 W Gaston, Tel 275-7625
(See Page 148 Buyers' Guide)
CAROLINA REALTY CO, 1044 W Market, Tels
272-5357 and 274-1334 (See Page 153 Buyers' Guide)
DAVIS & EDGERTON REALTORS, 106 Irvin Arcade,
216 W Market, Tel Broadway 2-2191
DENNY REALTY CO, 101b Dockery, Tel 275-8901
DOGGETT J A REALTY & INSURANCE CO, 105 Pied-
mont Bldg, 114 N Elm, Tel 272-3144
GOOCH J D REALTOR, 3 May Bldg, 202½ W Market,
Tel Broadway 5-6204
HINES-CLEMENTS REALTY INC, 203 Butler Bldg, 430
W Gaston, Tel 275-1373
HOLLADAY DAVID M REALTOR, 5717 Friendly rd,
Guilford College, NC, Tel 299-9890 (See Page 154
Buyers' Guide)

HUTTON FRANK

REAL ESTATE SALES

RENTALS

APPRAISALS

INSURANCE CONSULTANTS

103 S GREENE

TELEPHONES

Broadway 2-6240 and Broadway 3-4721

RESIDENCE TELEPHONE Broadway 3-1296

JARVIS REALTY CO

REAL ESTATE

INSURANCE

MEMBER OF MULTIPLE

LISTING SERVICE

123 STAFFORD pl

TELEPHONE 275-1329

NIGHTS and HOLIDAYS

TELEPHONE 272-1343

KEY REALTY CO

REAL ESTATE SALES

BUILDERS

DEVELOPERS

1020 E WENDOVER av

TELEPHONE 275-7242

(See Page 149 Buyers' Guide)

LATHAM REALTY CO, 1304 E Wendover av, Tel
275-5695

LOWDERMILK REALTY INC, 1044 W Market, Tel
275-8536 (See Page 154 Buyers' Guide)

METTS CAREY REALTOR, 2920 Lawndale dr, Tels
275-2860, Night 288-3879 (See Page 154 Buyers'
Guide)

MOORE REALTY & MORTGAGE CO, 314 N Greene,
Tel 275-4541 (See Page 150 Buyers' Guide)

PAGE KILBY A, 9 May Bldg, 220½ W Market, Tel
Broadway 3-4684

RICHARDSON REALTY INC, 602 Piedmont Bldg, 114 N
Elm, Tel 272-4127 (See Page 150 Buyers' Guide)

ROACH GEORGE H, 104 Piedmont Bldg, 114 N Elm,
Tel 273-6840

ROBINS & WELLS INC, 430 W Gaston, Tel 273-0852 (See
Page 151 Buyers' Guide)

ROUTH REAL ESTATE CO, 3221 S Elm, Tel 273-2043
SIMPSON BOB REALTOR, 1506 Battleground av, Tel
273-0893

SINK EDWIN M, 902 W Market, Tels 273-6298, Night
Broadway 2-5928 (See Page 155 Buyers' Guide)

COVIL INSULATION Co. of N.C.

(ORD)
1920 SULLIVAN ST.

P.O. Box 6174

DIAL 275-2894

CONVENIENT
 Battleground Branch
 1804 Battleground Ave.
 South Greensboro Branch
 122 E. Lewis
 Installation Loan Dept.
 621 S. Elm

Bank of Greensboro

YOUR HOMETOWN BANK

MAIN OFFICE — SOUTHEASTERN BUILDING — DIAL 274-3201 (ALL DEPTS.)

BRANCHES
 Summit Shopping Center Branch
 925 Summit Av.
 Spring Garden Branch
 3101 Spring Garden
 Farm Service Dept.
 122 E. Lewis

299

***REALTORS—Contd**

SLATER C H REALTY & MORTGAGE CORP, 503 N
 Greene, PO Box 3483, Tel 273-1967 (See Page 151
 Buyers' Guide)

SMITH JACK REALTY CO INC, 1057 Battleground av,
 Tel 275-8551, Night Tel 299-7991

WEAVER REALTY COMPANY, 214 W Gaston, Tel
 273-5516 (See Page 152 Buyers' Guide)

WHITE DAVID J REALTOR

REAL ESTATE SALES, RENTALS
 APPRAISALS, PROPERTY MANAGEMENT
 MORTGAGE LOANS

102-03-04-07 IRVIN ARCADE

216 W MARKET

PO BOX 2397

TELEPHONES

272-8593 and 272-6117

(See Page 147 Buyers' Guide)

WILLIAMS W F, 2103 E Bessemer av, Tel 274-8401

WILSON-LEGARE INC, 414 Church, Tel 275-6373 (See
 Page 153 Buyers' Guide)

WINSTON PAT, 112 N Mendenhall, Tels 272-5658 and
 272-1145

***RECAPPING and RETREADING—TIRES**

STRONG TIRE SERVICE INC, 432 N Eugene, Tel
 275-6447 and 1304 E Bessemer av, Tel 273-9406
 (See Page 180 Buyers' Guide)

RECORDING STUDIOS—VOICE and SOUND

COPELAND SOUND STUDIO, 4106 Peterson, Tel
 274-8788
 Robbins Recording Service 310 N Spring

***RECREATION CENTERS**

CONE RECREATION CENTER, 2401 Fairview, Tel
 BRoadway 3-3228

REDUCING SALONS

Stauffer Home Reducing Plan 1821 Friendly rd (SH)

REFINERS' SUPPLIES

Maphis Chapman Corp 6012 Winston Salem rd

***REFRACTORY PRODUCTS**

NORTH STATE PYROPHYLLITE CO INC, 706 Rucker
 (Pomona), PO Box 7247, Tel 299-1441 (See Page 87
 Buyers' Guide)

**REFRIGERATION—COMMERCIAL and
 INDUSTRIAL**

Carlisle J P Co 1148 Battleground av
 D & D Refrigeration Service 1701 Spring Garden
 Davis S W Jr Inc 520 N Spring
 E & E Refrigeration Service 1701 Spring Garden
 Greeson Refrigeration Service 1701 Spring Garden

***REFRIGERATION—SERVICE and REPAIR**

**JOHNSON REFRIGERATION & ELECTRICAL
 APPLIANCE SERVICE**, 1834 McKnight Mill rd, Tel
 272-4950

***REFRIGERATION and AIR CONDITIONING
 SUPPLIES—WHOLESALE**

DICK HENRY V & CO OF GREENSBORO INC, 853 Huff-
 man (ORD), PO Box 6144, Tel 274-7878

***REFRIGERATORS—ELECTRIC**

DUKE POWER CO, 217 N Elm, Tel 272-2131 (See Page
 77 Buyers' Guide)

REFRIGERATORS—SALES and SERVICE

Hudgins Refrigeration Service 310 S Edgeworth
 Johnson Refrigeration & Electrical Appliance Service
 1834 McKnight Mill rd
 Thornton Refrigeration Co 408 State
 Townsend Refrigeration Service 235½ S Davie

***REFRIGERATORS and FREEZERS**

SOUTHERN SALES CO INC, 224 E Market, Tel
 Broadway 3-3437 (See Page 160 Buyers' Guide)

REMNANTS—DEALERS

B & A Remnant Co Inc 228 E Sycamore
 Remnant Shops of H J M Inc 1815 Battleground av

***REMODELING CONTRACTORS**

McINTOSH J H, 1003 Rucker rd, Tel 299-2685 (See
 Page 62 Buyers' Guide)

RENDERING WORKS

Carolina By-Products Co Inc Randolph av

RENTAL AGENTS

Barrett Robt 115 S Gilmer
 Friendly Center Inc 3125 Elizabeth av
 White & Lambeth Rental Agency 216 W Market R103

***RENTALS—BANQUETS, DANCES, WEDDINGS**

HELLENIC COMMUNITY CENTER

OVER 6,000 SQ FEET FLOOR AREA
 BANQUETS—DANCES
 WEDDINGS—PRIVATE PARTIES
 CIVIC and SALES MEETINGS
 STAGE ANNOUNCEMENT FACILITIES
 3710 LAWNDALe dr, PO BOX 1955
 FOR INFORMATION and BOOKINGS
 TELEPHONE 288-4249

***RENTALS—EQUIPMENT—GENERAL**

ARROW RENTS, 2610 Battleground rd, Tel 275-7254

**PHIPPS
 HARDWARE
 CO. INC.**

215 N. Elm
 CHINA, Gift
 and
 GOURMET SHOP
 TEL.

272-5831

•••••

Hardware
 Electrical
 Appliances

TEL.

272-0179

•••••

Sporting Goods
 Dept.
 Basement
 Tel.

273-4447

•••••

Marine Dept.
 BOATS
 Johnson Motors
 Marine Hardware and
 Boat Trailers
 2601 S. Elm
 Tel. 275-8589



**DANIELS
 SUNOCO
 SERVICE**

1300 E. BESSEMER

Free Pick Up and Delivery

TEL. 274-9206

| | | |
|--|--|--|
| CITY
WIDE
DELIVERY
2166 Lawndale Drive
Dial 274-6308 | CRUTCHFIELD-BROWNING DRUG STORE
PRESCRIPTION DRUGGISTS | CITY
WIDE
DELIVERY
2166 Lawndale Drive
Dial 274-6308 |
|--|--|--|

Binswanger Glass Co.

Established 1872
Headquarters for
Glass For Over
90 Years

Serving 15
Southern States

Plate Glass
Window Glass
Mirrors
Safety Glass
Auto Glass
Replacement
Store Front
Specialists

Authorized
Distributors for
Libbey-Owens-
Ford

Air-Seal Windows
Armstrong
Building Material

Largest Stock
in the South

2710

Patterson

DIAL

8800way 5-5344

(See Page 107
Buyers' Guide)

CUMMINS DIESEL SALES CORPORATION

MARK IV
ARA AND
KYSOR

AUTOMOTIVE
AIR
CONDITIONERS
GENERATOR
SETS
CLUTCHES

COMPLETE
SALES AND
SERVICE

P.O. BOX 748

US Hwys 29 and 70

DIAL

275-4532

MONTALDO'S

LADIES' READY-TO WEAR, MILLINERY, LINGERIE, FURS, ACCESSORIES, COSMETICS and SHOES
COLONY SHOP and SPORTS WEAR — SECOND FLOOR
200 N. Elm at Gaston (See Page 46 Buyers' Guide) Tel. 275-1633

300

*RENTALS—EQUIPMENT—GENERAL—Contd

OWNBEY RENTAL SERVICE

PARTY and BANQUET SUPPLIES
HOSPITAL and SICK ROOM EQUIPMENT
GUEST and BABY NEEDS
CHINA—GLASSWARE
SILVERWARE—PUNCH BOWLS
'WE RENT MOST EVERYTHING'
2130B LAWNDALE dr
PO BOX 2362
TELEPHONE 274-1130
NIGHT TELEPHONE 274-1563

*RENTALS—REAL ESTATE

KEY REALTY CO, 1020 E Wendover av, Tel 275-7242
(See Page 149 Buyers' Guide)
METTS CAREY REALTOR, 2920 Lawndale dr, Tels
275-2660, Night 288-3879 (See Page 154 Buyers'
Guide)

REPAIR SHOPS

ALSTON GEORGE CO, 1714 Lynn, Tel 274-1483 (See
Page 156 Buyers' Guide)
B & H Appliances 321 W Lee
Carolina Jack Service 1200 Asheboro
City Electric Machine Repair Co 1504 Holbrook
Shores Saw Lawn Mower & Key Service 3110 Summit av
Stafford Radio & General Repair 1606 Asheboro

*REPAIR SHOPS—AUTOMOBILE

IKE'S GARAGE, Sumner School rd, RD 3, Box 676, Just
Off Hwy 220 S, Tel BRoadway 2-1436 (See Page 100
Buyers' Guide)

RESEARCH

Olympic Development Co 200 S Greene R411

REST HOMES

Bigelow Rest Home 1013 Avalon rd
Ivy Heights Rest Home 1407 Ivy Hts
Langston's Rest Home Pinecroft rd extn
Masonic & Eastern Star Home 3200 Oakland av
Murphy's Rest Home 628 Summit av
Oglesby Rest Home 6123 Tuscaloosa
Parks Rest Home 3612 Tonkins
Rhodes Rest Home 919 Sevier
Scott's Rest Home 1908 Merritt dr
Wall's Rest Home 614 Ross av

RESTAURANTS

AIRPORT RESTAURANT INC, Winston-Salem rd 421,
PO Box 8055, Tel 299-0442 (See Page 158 Buyers'
Guide)
Alpat Servaround 2800 E Bessemer av
Anderson's Grill 802 Ashe
Baker House 1116 Pinecroft rd
Barbara's Restaurant 3513 Reidsville rd (RD5)
Battleground Park Restaurant Nathaniel Greene dr
Bell Bar Cafe 819 Julian
Beverly's Barbecue 3002 E Bessemer av
Biff-Burger Drive-In 2811 E Bessemer av
Biff-Burger No 2 1028 W Lee

BIG GLASS RESTAURANT, 824 S Ashe, Tel 272-9224
(See Page 158 Buyers' Guide)

Bill's Grill 123 W Lee
Blanche's Sweet Shop 1306 Ashe
Boar & Castle The 3907 W Market
BONNIE-KAY'S SEA FOOD RESTAURANT, 3 Miles from
City Limits on Hwy 220 S, RD 1 Box 129, Look For
Neon Sign, Tel Orange 4-5273 (See Page 158 Buyers'
Guide)
California Sandwich Shop 347 S Elm
Campbell's Grill 2300 Battleground rd
Carolina Bowl Snack Bar 1501 E Bessemer av
CASEY'S BAR-B-Q RESTAURANT, 1615 Madison av,
Tel BRoadway 4-7728; Ranch Restaurant—Rt 220 S,
Tel BRoadway 5-5092; Clark's Dept Store, Burlington
rd

Casey's Ranch Restaurant 2200 Ashe,
Cedar Street Grill 1008 S Cedar
Chicken Delight 716 W Market
Church Street Drive In 3817 Church
City Grocery 431 W Lee
Claude's Drive-In 4832 High Point rd
College Dairy Bar 1410 E Market
College Drive In 2025 E Market
Commerce Lunch 208 Commerce pl
Country Kitchen 2318 Asheboro
Dairy Center Grill 116 Paisley
Deluxe Drive In 3108 Spring Garden
Diamond Drive In 1460 S Elm
Do-Nut Dinette Restaurant 332 Tate
Do-Nut Dinette 511 Summit av
Dobbs House Snack Bar No 2 1414 W Northwood
Dog House The 309 S Elm
Down Beat Cafe 209 W Lewis
Dutch Kitchen 1010 S Elm
Eat Well Cafe 416 E Market
ElRocco Club The 1910 E Market
Ernie's Bar B-Q 4514 W Market
Ernie's Kwik Stop Barbecue 1310 E Bessemer av
Farley's Sweet Shop & Grill 938 E Market
Flitcher's Grill 1111 W Lee
Floyd's Grill 829 Julian
Food Shoppe 228 N Eugene
Fred's Sandwich Shop 1728 McConnell rd
FRIENDLY ROAD INN, 6609 Friendly rd, PO Box 8101,
Guilford College, NC, Tel 769-3991
Gay Lee Cafe 6210 Winston Salem rd
GLOVIER'S BAR-B-QUE, 619 S Dolly Madison rd, Guil-
ford College, NC, Tel 299-8242
Grace Cafe 610 E Market
Greene General Grill 253 N Greene
Greensboro Barbecue 251 E Market
GREENSBORO COFFEE SHOP, 301 S Greene, Tel
275-1296
Grove Street Cafe 1333 Grove
Grover's Restaurant 808 Merritt dr
H & T Cafe 602 S Elm
Ham's Sundry Store 201 N Aycock
HOLIDAY INN, US Hwy 29-70 at W Green dr, High
Point, NC, Tel 893-6101 (See Tabbed Insert at
Beginning of Street Guide and Page 129 Buyers'
Guide)
HOLIDAY INN, US 29 N at 16th, Greensboro, Tel
275-5371 (See Tabbed Insert at Beginning of Street
Guide and Page 129 Buyers' Guide)
HOLIDAY INN, US Hwy 29-70 at 220 S Greensboro, Tel
273-5592 (See Tabbed Insert at Beginning of Street
Guide and Page 129 Buyers' Guide)
Honey's Drive-Inn 3000 High Point rd
Hot Shoppe 439 W Market
HOT SHOPPES INC, 1100 Summit av (Next to the Oaks
Motel), Tel 275-9561
HOWARD JOHNSON'S MOTOR LODGE, Int 85, US 29
South, 70/West, PO Box 353, Tel 299-4612 (See Page
131 Buyers' Guide)

H. L. COBLE CONSTRUCTION CO.

ALL TYPES OF BUILDING CONSTRUCTION

415 N. Edgeworth

Tel. 274-0137





TRADERS CHEVROLET CO., INC.

SALES AND SERVICE
GENUINE CHEVROLET PARTS AND ACCESSORIES

215-217 E. MARKET ST.

TELS. BROADWAY 2-2146 — BROADWAY 2-2147

301

RESTAURANTS—Contd

Hudson Coffee Shop 117 Mc Gee pl
Irving Park Delicatessen 1628 Battleground av
Jessie's Restaurant 309 State
Jim's Lunch 348 S Elm
Johnson's Howard Restaurant US Highway 295
Joyce's Restaurant 4702 High Point rd
K & W Drive In Restaurant 827 W Florida

KING COTTON HOTEL, 101-07 S Davie cor E Market, Tel Broadway 2-8181

King Cotton Hotel Snack Bar 105 S Davie
Kwik Stop Barbecue 2203 Asheboro
Lamier's Soda Shop 307 Paisley
LaRue's Grill 3225(2) High Point rd

LAWDALE DRIVE IN RESTAURANT, 2156 Lawndale dr, Tel Broadway 2-9306 (See Page 158 Buyers' Guide)

Lawndale Steak House 2132 Lawndale dr
Lee's Truck Stop 3511 Reidsville rd (RD5)
Libby Hill Seafood Restaurants Inc (For Locations See
Alphabetical Section)

Lincoln Grove Grill 1610½(1612) Gorrell
Little Coffee Shop The 1932 Spring Garden
Little Spot The 1528 Ashe
Lotus Restaurant The 105 S Greene
Louis Cafe 124 Bellemeade

Maple House Restaurant 2506 Battleground rd
Marie's Grill 800 Gorrell

Mariel's Bar-B-Q 4413 Burlington rd
MARY'S RESTAURANT & HOTEL, 334 S Elm, Tel
274-9133 (See Page 157 Buyers' Guide)

MATT'S COLLEGE INN, 407 Tate, Tel 272-9500 (See Page 159 Buyers' Guide)

Matthew's Grill 223 N Elm
Mayfair Cafeteria Inc 124 N Elm
MAYFAIR SUBURBAN RESTAURANT INC, 629 Friend-
ly Shopping Center, Friendly rd and Green Valley
rd, For Reservations Tel 292-1360

McClure's Restaurant 900 Summit av
McDonald's Hamburgers 2807 High Point rd, 1502 W
Northwood and 1101 Summit av

McDonald's of Greensboro Inc 2807 High Point rd MEYER'S GARDEN ROOM, Messanine fl—Meyer's Department Store 200-204 S Elm, Tel 274-2411 (See Page 71 Buyers' Guide)

Minute Sandwich Shop 1205 E Bessemer av
Modern Cafe 235 S Davie

Monroe's 1605 E Bessemer av
National Toddle House Corp (area ofc) 418 N Elm
New Baltimore Cafe 82 E Market
Nick's Cafe 1740 Battleground av

NICKIE'S GRILL, 2416 High Point rd, Tel 292-1456 NUCKLES BARBECUE, 3103 Summit av, Tel 272-9190 NUCKLES RESTAURANT, 3200 N O'Henry Blvd, Tel 275-3029 (See Page 157 Buyers' Guide)

Number 70 Truck Stop 519 Patton av
Oaks Drive-In 4320 High Point rd
Oakwood Drive-In 3726 High Point rd
O'HENRY HOTEL COFFEE SHOP, 101 Bellemeade cor
N Elm, Tel (PBX) Broadway 2-7171 (See Page 108
Buyers' Guide)

Old Hickory Barbecue 2226 Asheboro
Palace Cafe The 117 E Market
Paradise Drive-Inn 1915 McConnell rd
Peter Pan Grill 107 N Greene
Piedmont Cafe 3208 High Point rd
Plaza Cafe 115 W Gaston
Pop's Place 218 State

Princess Cafe 317 S Elm
Privett Drive-In 3826 High Point rd
Pugh Earl G 1316 Lexington
Pump Room The 403 State
Purvis Rankin Drive In 3501 Summit av
Radio Grill 318 S Greene

Roy's Drive-In 4627(4650) High Point rd
Royal Cafe 235 Summit av
Rudy's Place 125 W Lee
S & W Cafeteria 112 E Market
Savoy Cafe 127 S Davie
Seaside Grill 2714 Lawndale dr
Security Luncheonette 416 N Eugene
Sedgefield Charcoal House 5727 High Point rd
Shep's Restaurant 209 W Market

Shep's Eat A Bite 1913 McConnell rd
Sheppard's Cafeteria 3300 E Market
Skylight Cafe 1422 E Market
Smith's Sandwich Shop 3425 S Elm
Smith's Snack-N-Teria 2219 E Market
Snack Bar The 320 Ashe
Southeastern Soda Shop lobby 102 N Elm
Speedee Food Corp 1101 Summit av
Stamey's Barbecue Drive-In 2206 High Point rd
Stockyard Snack Bar 118 E Meadowview

SWAINS CHARCOAL STEAK HOUSE

STEAKS, SEA FOOD
ALL STEAKS CHARCOAL
LIKE IN YOUR OWN BACK YARD
BANQUET and PARTY FACILITIES
FROM 8 TO 300

OPEN 5 TO 12 NIGHTLY, LIVE MUSIC
INTERSECTION HWY 29 and 70 S
TELEPHONE 272-8923

T&L RESTAURANT, Church at Summit av, Traffic cir,
Tel 273-5512

T V Grill 1602a Phillips av
Tasty Coffee Shop 859 S Elm
Tasty Grill 1231 W Lee
Toddle House The (No 1) 507 W Market (No 2) 418 N
Elm and (No 3) 1050 Summit av
Tom & Smitty's Grill 3511 Reidsville rd RD 5

TOWNE HOUSE MOTOR LODGE, 1000 W Market, Tel
273-5503 (See Page 130 Buyers' Guide)
Triangle News Luncheonette 1330 E Market
Tropiana Steak House 2700 High Point rd
Tucker's Terminal Restaurant 6220 Winston Salem rd
Village The 706 W Market
Virginia's Sweet Shop 3117 Freeman Mill rd
Warren's Restaurant 331½ W Lee
Washington Street Grill 109 E Washington
Wesley Long Community Hospital Coffee Shop 501 N
Elam av
West End Grill 1843 Spring Garden
White Oak Hotel & Coffee Shop 2411 Fairview
Wood's Lunch 1716 Ashe
Yelverton's Eastern Carolina Barbecue 114 N Greene

*RESTAURANTS—DRIVE-IN

NUCKLES RESTAURANT, 3200 N O'Henry Blvd, Tel
275-3029 (See Page 157 Buyers' Guide)

*RESTAURANTS—SEA FOOD

BONNIE-KAY'S SEAFOOD RESTAURANT, 3 Miles from
City Limits on Hwy 220 S, RD 1, Box 129, Look For
Neon Sign, Tel Orange 4-5273 (See Page 158
Buyers' Guide)

*REUPHOLSTERERS

BENNETT'S UPHOLSTERING CO, 1001 Battleground
av, Tel 274-2453 (See Page 99 Buyers' Guide)

LIVE BETTER
ELECTRICALLY



YOU GET A
Lot FOR A
VERY Little!

My Services
Are Many,
My Wages
Are Low,
I'm Ready On
the Instant
At Your
Command
To Go.

DUKE
POWER
COMPANY



1723 PICHARD

BUILDER OF QUALITY BRICK HOMES

BROWN CONSTRUCTION CO.

TEL. Broadway 5-2941

DEPARTMENT STORE

203-211 South Elm Street

TELEPHONE (ALL STORES)

274-4661

Thalhimer's-Ellis-Stone

(SEE PAGE 70 BUYERS' GUIDE)

YOUNG WORDS

Friendly Shopping Center
and
Summit Shopping Center

READ
AND USE

GREENSBORO

NEWS
AND
RECORD

WANT
ADS

PHONE
BROADWAY

3-8611

FOR
RESULTS!

*Custom Cabinet and
Furniture Manufacturing Co.*

SPECIALISTS

REMODELING

KITCHEN

1516 E. BESSEMER

Tel. Broadway 3-0741



NORTH CAROLINA NATIONAL BANK

"Your Bank in Greensboro"

12 CONVENIENT OFFICES TO SERVE YOU

Main Office — Jefferson Standard Building — 101 North Elm Street



302

RIGGERS

Turner Guy M Inc 4227 High Point rd

*ROAD BUILDING CONTRACTORS

LAMBETH CONSTRUCTION CO, 1071 Retreat, Tel
272-5205 or 273-0838 (See Page 56 Buyers' Guide)

*ROAD SERVICE

EAST LEE SUNOCO SERVICE, 106 E Lee at Arlington,
Tel Broadway 4-9391 (See Page 169 Buyers' Guide)

*ROOFERS

GATE CITY ROOFING CO INC, 402 Tipton pl, PO Box
366, Tel 274-0166 (See Page 160 Buyers' Guide)

*ROOFERS—DEALERS and APPLICATORS

HODGIN ROOFING & SUPPLY CO INC

RUBEROID PRODUCTS DEALER
ASPHALT and SHINGLES, ROLL ROOFING
BUILT-UP ROOFING
SHEET METAL WORK
ASBESTOS and ALUMINUM SIDING
BUILDERS SUPPLIES
921-23 W LEE
PO BOX 1984
TELEPHONES BRowdway 2-4607 and
BRowdway 4-4041
(See Page 161 Buyers' Guide)

*ROOFING CONTRACTORS

CHAPPELL ROOFING CO, Route 2, Browns Summit,
NC, Tel 274-6482
GATE CITY ROOFING CO INC, 402 Tipton pl, PO Box
366, Tel 274-0166 (See Page 160 Buyers' Guide)
GRIFFIN J H & SONS INC, 515 S Edgeworth, Tels
272-5129 and BRowdway 2-5120 (See Page 162
Buyers' Guide)

ROOFING MATERIALS and SUPPLIES

GATE CITY ROOFING CO INC, 402 Tipton pl, PO Box
366, Tel 274-0166 (See Page 160 Buyers' Guide)
HODGIN ROOFING & SUPPLY CO INC, 921-923 W Lee,
PO Box 1984, Tels BRowdway 2-4607 and BRowdway
4-4041 (See Page 161 Buyers' Guide)
MENDENHALL LUMBER CO INC, 533 Ashe, Tels
272-0417 and 273-6643 (See Page 38 Buyers' Guide)
MONSEES-WRENN LUMBER CO INC (BIRD), 517
Prescott, Tel 274-1577 (See Page 39 Buyers' Guide)
PEGRAM-WEST INC, 405 E Meadowview rd (S Elm at
Tobacco Warehouse), Tels 273-6958, 273-6959
and 273-6950 (See Tabbed Insert at Millwork in
Classified Business Section and Page 37 Buyers'
Guide)
Rollins Supply Co Inc rear 1502 Mill

*ROOFING and SHEET METAL COMBINATION

ROLLINS SUPPLY CO INC

ROOFING and
SHEET METAL
DISTRIBUTORS
WHOLESALE ONLY
1502 MILL
TELEPHONE
BRowdway 3-0833

*RUBBER GOODS—INDUSTRIAL and MECHANICAL

SOUTHERN RUBBER CO INC, 380 Ashe, Tel 272-4567

RUBBER GOODS—WHOLESALE

Gates Rubber Co 1802 Pembroke rd
Rubber Products Co Inc 866 Huffman (ORD)
Rubber & Tire Materials Inc 1713 Holbrook
Southern Rubber Co Inc 360 Ashe
Tread-Rubber Inc 881 Warehouse

*RUBBER STAMPS—MANUFACTURERS

HENRY'S RUBBER STAMP SERVICE, 105 W Hendrix,
Tel 274-6688

RUBBER STAMPS and SEALS

Gate City Rubber Stamp Co Inc 102 N Davie
Greensboro Rubber Stamp Co 520 Walker av
Henry's Rubber Stamp Service 105 W Hendrix

*RUG CLEANERS

SERUNIAN & SONS INC, 1311 Grove, Tel BRowdway
2-2294

RUG DEALERS

(See Also Carpets, Rugs and Floor
Coverings)

Serunian & Son Inc 1311 Grove
SHEPHERD BROTHERS CARPET SHOP, 1700 Spring
Garden, Tels BRowdway 5-4049 and BRowdway
5-1235 (See Page 40 Buyers' Guide)

*RUGS

McMILLAN FURNITURE CO, 3127 Battleground rd,
Tel 272-6682 (See Page 98 Buyers' Guide)

*SAFE DEPOSIT BOXES

BANK OF GREENSBORO, Southeastern Bldg, 105 E
Market, PO Box 3468, Branches: 1804 Battleground
av, 621 S Elm, 926 Summit av and 3101 Spring
Garden, Farm Dept 122 E Lewis, Tel (All Offices)
274-3201 (See Page 27 Buyers' Guide)
NORTH CAROLINA NATIONAL BANK, Main Office
Jefferson Standard Bldg, 101 N Elm, Tel 275-9571
(For Branches See Alphabetical Section and Page 29
Buyers' Guide)

BERRY COAL & OIL COMPANY

2200 E. Bessemer Ave.
Dial 273-8663

FUEL OIL
KEROSENE



COAL
COKE

116 E. Bragg
Dial 275-9653

DOWNTOWN STORE
ELM AT MARKET
BROADWAY 5-0461

BELK'S

SUBURBAN STORE
FRIENDLY SHOPPING CENTER
292-0960

303

SALES PROMOTION SERVICE

Brick & Tile Service Inc 1021 Arnold

***SALONS—BEAUTY**

MR LEE'S BEAUTY SALON, 948 Walker av, Tel
275-2701 (See Page 32 Buyers' Guide)

SALVAGE COMPANIES

Salvage Disposal Co 1800 Sullivan (ORD)

***SAND BLASTING**

OLIVER PAUL S INC, 1129 Westridge rd, PO Box 343,
Tels 299-0729 and 299-2803

SAND and GRAVEL DEALERS

Bridges Charlie L 4121 Bernau av

SANITARIUMS

Glenwood Park Sanitarium 1301 Glenwood av

***SASH—STEEL and WOOD**

PEGRAM-WEST INC, 405 E Meadowview rd (S Elm at
Tobacco Warehouse), Tels 273-6958, 273-6959
and 273-6950 (See Tabbed Insert at Millwork in
Classified Business Section and Page 37 Buyers'
Guide)

***SASH, DOORS, WINDOWS and PLYWOOD**

BINSWANGER GLASS CO, 2710 Patterson, Tel
275-5344 (See Page 101 Buyers' Guide)

**SASH, WINDOWS, DOORS and TRIM—
DEALERS**

Air Control Products Inc of Greensboro 1800 Pine-
croft rd
North State Sales Co 502 W Washington
Superior Window Co 256 E Sycamore

SAUSAGE MANUFACTURERS

NEESE SAUSAGE CO INC, Alamance rd, RD 10, Tel
272-4000

***SAVINGS ASSOCIATIONS**

HOME FEDERAL SAVINGS & LOAN ASSOCIATION OF
GREENSBORO, 113 N Greene, Tel 275-7211; Plaza
Branch 1702 Battleground av, Tel 274-6546; Summit
Avenue Branch 1201 Summit av, Tel 274-3284,
Friendly Branch 617 Green Valley rd, Tel 292-0552
(See Page 163 Buyers' Guide)

***SAVINGS BANKS**

NORTH CAROLINA NATIONAL BANK, Main Office
Jefferson Standard Bldg, 101 N Elm, Tel 275-9571
(For Branches See Alphabetical Section and Page 29
Buyers' Guide)

SAVINGS and LOAN ASSOCIATIONS

AMERICAN FEDERAL SAVINGS & LOAN ASSOCIA-
TION OF GREENSBORO, 1913 E Market, Tel Broad-
way 3-9753

**GATE CITY SAVINGS & LOAN
ASSOCIATION**

"59 YEARS IN BUSINESS"

INSURED SAVINGS

HOME LOANS

MAIN OFFICE

GATE CITY SAVINGS & LOAN BLDG
108 S GREENE

DRIVE IN BRANCH

FRIENDLY SHOPPING CENTER

cor GREEN VALLEY rd and ELIZABETH av

TELEPHONE ALL DEPARTMENTS

275-9566

(See Page 164 Buyers' Guide)

**HOME FEDERAL SAVINGS & LOAN
ASSOCIATION OF GREENSBORO**

INSURED SAVINGS UP to \$10,000

HOME LOANS

113 N GREENE

TELEPHONE 275-7211

PLAZA BRANCH

1702 BATTLEGROUND av

TELEPHONE 274-6546

SUMMIT AVENUE BRANCH

1201 SUMMIT av

TELEPHONE 273-3284

FRIENDLY BRANCH

617 GREEN VALLEY rd

TELEPHONE 292-0552

(See Page 163 Buyers' Guide)

SAW FILERS, SETTERS and REPAIRERS

Coffey Saw & Repair Shop 2201 Freeman Mill rd
Smith's Saw Service 3713 West av

SAW MANUFACTURERS

Atkins Saw Division 809 McCormick
Demp's Saw & Tool Co 4713 High Point rd

***SAWS—CHAIN—SALES and SERVICE**

SOUTHERN TRACTOR-POWER MOWER CO (Lombard),
4821 High Point rd, Tel 299-5350 (See Page 181
Buyers' Guide)

SCALE DEALERS

Hobart Sales & Service of Greensboro Inc 4232 High
Point rd

**ARTHUR
MURRAY
SCHOOL
OF
DANCING**



LARGEST AND
MOST FAMOUS
DANCE STUDIOS

DIRECTORS

Harold Plummer
Betty Plummer

314 S. Greene

TEL.

275-1618

**BENNETT'S
UPHOLSTERING
COMPANY**

**DIAL
274-2453**

**FOR
FREE
ESTIMATE**

1001
Bottle Ground
Avenue

SOUTHERN TRACTOR-POWER MOWER CO.

Power Mowers — Garden Tractors — Chain Saws

PARTS FOR ALL MAKES POWER MOWERS

WHOLESALE and RETAIL

SALES and SERVICE

4821 High Point Road

Tel. 299-5350

**BOREN
BRICK
FOR EVERY
NEED**

• • • • •
**WIDE
VARIETY
OF SIZES
and
COLORS**

• • • • •
**SOLITE
BLOCKS**

• • • • •
Manufactured
By

BOREN

**Clay
Products
Co.**

**TELEPHONE
674-2255**

Plant and
Office
Pleasant
Garden, N.C.

**GOODWIN
Inc.**

Plumbing and
Heating
Contractors

Residential
and
Commercial

ALL WORK
GUARANTEED

TEL.
275-9563

Nights and
Holidays

Tel.
272-2287

719
Winston St.
(Ord)

P.O. BOX
6011
SUMMIT
STATION



PHIL R. CARLTON, INC.

GENERAL INSURANCE
CARLTON BLDG.

Since 1915

REAL ESTATE

232 W. MARKET ST.

OPPOSITE COURT HOUSE

PHONE Broadway 2-8157

304

SCALE DEALERS—Contd
King J A & Co Inc 2620 High Point rd
Toledo Scales Co 201 Walker av

SCALE MANUFACTURERS

D S Corp 1015 Howard

*SCHOOL EQUIPMENT—CABINETS and FIXTURES

BUILDERS PRODUCTS CO, 1648 Sullivan (ORD), Tel
BRoadway 2-5546

*SCHOOL SUPPLIES

WYRICK S T & CO, 117 N Greene, Tel 272-4133 (See
Page 135 Buyers' Guide)

SCHOOL SUPPLIES and APPARATUS

Beaman's Inc 1060 Battleground av
Builders Products Co 1648 Sullivan (ORD)

*SCHOOLS—DANCING

ARTHUR MURRAY SCHOOL OF DANCING, 314 S
Greene, Tel 275-1618 (See Page 68 Buyers' Guide)
NORTH CAROLINA SCHOOL OF DANCE, 218 S Greene,
Tel 275-4281 (See Page 68 Buyers' Guide)

SCHOOLS—PAROCHIAL

Grace-Luther Memorial Lutheran School 1315 E
Washington
Notre Dame High School 901 Summit av
Our Lady of Grace Catholic School 2203 W Market
St Plus X Catholic School 2200 N Elm
Seventh-day Adventist School 1202 E Market

SCHOOLS—PRIVATE

College Place School for Young Children 307 S
Mendenhall
Page Private School 1005 W Market
Wesley John Elementary Day School 3708 West av

SCHOOLS—PUBLIC

Archer Elementary School 2610 Four Season blvd
Aycock Chas B School 811 Cypress
Bessemer Elementary School 918 Huffine rd
BESSEMER HIGH SCHOOL, 3710 E Bessemer av, Tel
273-1232
Bluford F D School 1901 Tuscaloosa
Brooks Eugene Clyde School 1275 Westover ter
Caldwell David School 503 Asheboro
Central Junior High School 300(228) S Spring
Claxton Elementary School 3720 Pinetop rd
Cone Ceasar School 2501 Church
Craven Braxton School 3701 Parkwood dr
Dudley James B High School Lincoln
General Greene School 1501 Benjamin pkwy
Gillespie Park Junior High School 1900 Asheboro
Grimsley George A Senior High School 801 Westover
ter

Guilford High School 405 College rd (Glfd Col)
Hunter Thos A School 1305 Merritt dr
Irving Park School 1310 Sunset dr
Jackson Junior High School 2200 Ontario
Jones David D School 602 South
Jonesboro Elementary School 300 Raleigh
Joyner James Y School 3300 Normandy rd
Kiser Junior High School Benjamin pkwy
Lincoln Street Junior High School 1016 Lincoln
Lindley Elementary School Camden rd cor Scott av
Lindley Junior High School 2201 Spring Garden
McIver Chas D School 643 W Lee
Moore Charles H School 418 Regan
Mt Zion Elementary School 1500 Huffine rd
Murphy Archibald D School 2306 Ontario
Page Walter Hines High School 201 Page
Peck Clara J School W Florida cor S Aycock

Porter William Sydney School 1632 Ball
Price J C School 901 S Cedar
Proximity School 1401 Summit av
Rankin High School 3301 Summit av
Sedgefield School 2905 Groometown rd
Sternberger Bertha S School 519 N Holden rd
Vandalia School Vandalia rd
Washington Street School 1110 E Washington
Wharton Jesse School 116 Pisgah Church rd
Wiley Calvin School 600 W Terrell

*SCHOOLS and CHURCH CONSTRUCTION CONTRACTORS

MONROE N C CONSTRUCTION CO INC, 2710 Martins-
ville rd, PO Drawer 359, Tel BRoadway 3-2589 (See
Page Y and Page 37 Buyers' Guide)

SCHOOLS and COLLEGES

AGRICULTURAL & TECHNICAL COLLEGE OF
NORTH CAROLINA AT GREENSBORO THE, 312 N
Dudley, Tel BRoadway 2-1773
American Cotton Manufacturers Institute Inc 3506 Kirby
dr
BENNETT COLLEGE, E Washington and Macon, Tel
BRoadway 3-8678
Bennett College 918 E Washington cor Macon
Curry Demonstration School of The Woman's College of
The University of North Carolina 1029 Spring Gar-
den
Data Systems Center Inc 234 S Greene
Greensboro Business College 357½ N Elm
Greensboro Cerebral Palsy School 1601 Tatewood av
Greensboro College 815 W Market
GREENSBORO DIVISION OF GUILFORD COLLEGE,
501 W Washington, PO Box 1709, Tel 275-5395
Greensboro School of Beauty Culture 423a E Market
Guilford College 5800 Friendly rd (Glfd Col)
John Wesley College 1906 Boulevard
KING'S BUSINESS COLLEGE, 212a W Gaston, Tel
BRoadway 2-0449 (See Page 39 Buyers' Guide)
Maco Beauty College 800 E Sycamore
McClung's Business Classes 1307 Spring Garden
Our Lady of The Miraculous Medal School 1410 Gorrell
Scientific Training Institute 422 N Cedar
Troutman's Beauty School 229½ S Elm
Vocational School of Cosmetology 643 W Lee
WOMAN'S COLLEGE OF THE UNIVERSITY OF NORTH
CAROLINA THE, Spring Garden nr Tate, Tel
BRoadway 5-9371
WOOD EVELYN READING DYNAMICS INSTITUTE
1410 Westover ter, Tel 274-4273 (See Page 165
Buyers' Guide)

**Prove BRIDGES' Value
By Comparison**

Two



327-29 S. Elm St.
Dial 272-0165

**Fine Furniture and
Furnishings For The Home**

Locations

Summit Shopping Center Dial 272-6114
Summit Av. Cor. E. Bessemer Av.

***SCHOOLS and INSTITUTIONAL EQUIPMENT**

BEAMAN'S INC, 1060 Battleground av, Tel 274-5405

SCIENTIFIC INSTRUMENTS—MANUFACTURERS

Taylor Instrument Co's 153 Bishop R209

***SCRAP METAL—BOUGHT and SOLD**

SOUTHERN CONVERTING CO INC, 5810 High Point rd, PO Box 2199, Tels Office 299-4213, Yard 299-4101 (See Page 166 Buyers' Guide)

SCREW MANUFACTURERS

INTERLOCK SCREW & BOLT CORP, 1705 W Lee, Tel 292-0532 (See Page 34 Buyers' Guide)

***SEA FOOD RESTAURANTS**

BONNIE-KAY'S SEAFOOD RESTAURANT, 3 Miles From City Limits on Hwy 220 S, RD 1, Box 129, Look For Neon Sign, Tel ORange 4-5273 (See Page 158 Buyers' Guide)

***SEAFOOD DEALERS—RETAIL**

PATTERSON'S SEAFOODS, 218 S Davie, Tels Broadway 2-8131 and Broadway 2-8132

***SECURITIES**

UNITED SECURITIES CO

830 SOUTHEASTERN BLDG
102 N ELM
TELEPHONE 275-6476

***SEED DEALERS**

SCOTT SEED CO, 235 N Greene, Tel 273-8625; Suburban Store—Golden Gate Shopping Center, Tel 275-7236 (See Page 166 Buyers' Guide)

SEEDS—RETAIL

Carolina Seed Store 1200 Asheboro
Hattaway's Seed Store 224 S Greene
Patterson Seed Co 1738 Battleground av
Reynolds L A Co Garden Center 3052 Elizabeth av
Scott Seed Co 2202 Church and 235 N Greene
Summit Lawn & Garden 934 E Bessemer av
SUN COAL & SEED CO, 1013 Battleground av, Tel Broadway 2-6153

SEPTIC TANK CLEANERS

Campbell T R Septic Tank Service 3220 Pinecroft rd
GUILFORD SEPTIC TANK SERVICE, RD 3, Box 150, Ballinger rd, Guilford College, NC, Tel 769-6291 (See Page 167 Buyers' Guide)
NATIONAL SEWER SERVICE, 3830 High Point rd, Tel 299-4975

Reynolds Ed Septic Tank Service 3225 Pinecroft rd
Stay-Right Septic Tank Co Inc 3816 High Point rd

***SEPTIC TANKS**

STAY-RIGHT SEPTIC TANK CO INC, 3816 High Point rd, Tel 299-4770 (See Page 167 Buyers' Guide)

***SEPTIC TANKS INSTALLED, PUMPED and REPAIRED**

BROWN BROS SEPTIC TANK CO, Lewis rd, RD 4, Box 563, Tel 272-3300
GUILFORD SEPTIC TANK SERVICE, RD 3, Box 150, Ballinger rd, Guilford College, NC, Tel 769-6291 (See Page 167 Buyers' Guide)

***SERVICE STATION EQUIPMENT**

COLLSON-MURRAY CO INC

'AIR COMPRESSION HEADQUARTERS'
BENNETT PUMPS
JOYCE LIFTS
KELLOGG AIR COMPRESSORS
LINCOLN LUBRICATION EQUIPMENT
WHITEWAY LIGHTS
1719 W LEE
TELEPHONE 292-0910

***SERVICE STATIONS**

BUCHANAN ESSO SERVICE, 2901 Randleman rd, Tel 275-3646
CARTER & PALMER ATLANTIC SERVICE, 2827 Spring Garden, Tel 299-9803 (See Page 168 Buyers' Guide)
DANIELS SUNOCO SERVICE, 1300 E Bessemer, Tel 274-9206 (See Page 168 Buyers' Guide)
DOGGETT'S JACK ESSO SERVICE, 2301 S Ashe, Tel 274-7265
EAST LEE SUNOCO SERVICE, 106 E Lee at Arlington, Tel Broadway 4-9391 (See Page 168 Buyers' Guide)

LEE'S SHELL SERVICE STATION

GAS, OIL, ACCESSORIES
WASHING, POLISHING, GREASING
ROAD SERVICE
7:30 AM to 11:00 PM
712 E MARKET
TELEPHONE Broadway 2-9369

LINDLEY'S IKE ESSO SERVICENTER

ESSO PRODUCTS
TIRES, BATTERIES and ACCESSORIES
FINEST WASH JOBS in TOWN
ROAD SERVICE
1820 BATTLEGROUND av
TELEPHONE Broadway 3-6498
VAMP'S SERVICE STATION, 417 Asheboro (See Page 168 Buyers' Guide)
WEST LEE STREET AMOCO SERVICE, 1501 W Lee, Tel Broadway 5-7909
WRENN C E ESSO SERVICENTER, 1115 Summit av, Tel 275-3226

***SERVICE STATIONS—AUTOMOBILE**

SMYRE SUNSET SERVICE, 1600 Friendly rd (SH), Tels Broadway 3-6623 and 274-1330

Designers and Builders of Machine Tools and Woodworking Machinery Since 1903

625 FULTON

TEL.

275-2864

Contractor

COMMERCIAL
INDUSTRIAL
INSTITUTIONAL



21 Beard Bldg.
601 N. Elm St.

Greensboro
N.C.

TEL.

272-2008

KIRK'S SINEATH MOTOR CO.

***AUTO REPAIRS • WRECKER SERVICE • BEAR ALIGNMENT**

419 BATTLEGROUND AVE.

24 HOUR SERVICE

TEL. BROADWAY 2-3456

**MOORE
REALTY
and
Mortgage
Co.**

A. K. Moore
A. K. Moore, Jr.

REALTORS

Sales
Rentals
Property
Management

Mortgage
Loans
Insurance

BUILDERS

314
N. Greene

Telephone
275-4541

GEORGE ALSTON CO.

ALL TYPES OF ELECTRICAL
APPLIANCE AND MOTOR REPAIRS

DIAL 274-1483

1714 LYNN ST.

LAMBETH-TROXLER FUNERAL HOME

Dial
273-3401

and **AMBULANCE SERVICE**

"Completely Air Conditioned"

Dial
273-3401

306

SEWER CLEANERS

North Carolina Drainage Co Inc 1707 Battleground av

***SEWER PIPE—MANUFACTURERS**

POMONA PIPE PRODUCTS CO, Pomona Branch 4617
W Market, Tel 299-3131

***SEWER and WATER LINE CONTRACTORS**

LAMBETH CONSTRUCTION CO

MUNICIPAL IMPROVEMENTS
GRADING, EXCAVATING and DRAINAGE
WATER and SEWER LINE
1071 RETREAT
TELEPHONE
272-5205 or 273-0838
(See Page 56 Buyers' Guide)

SEWING MACHINE DEALERS

Glenn's Sewing Machine Co 130 N Davie
Greer Mack H 1214 Randolph av
Singer Sewing Machine Co 235 S Elm

***SHEET METAL SHOPS**

DEPENDABLE BLOW PIPE CO, rear 1604 Victory,
Tel CYPress 9-2951 (See Page 169 Buyers' Guide)

***SHEET METAL WORK**

GATE CITY ROOFING CO INC, 402 Tipton pl, PO Box
366, Tel 274-0166 (See Page 160 Buyers' Guide)

SHEET METAL WORKERS

Bean & Dawson Sheet Metal Co 3329 Freeman Mill rd
Bryan Sheet Metal Shop 111 Spring Garden extn
Carolina Blower Co Inc 428 Morehead av
Dependable Blow Pipe Co rear 1604 Victory
General Boiler Casing Co Inc 304 Prescott

GRIFFIN J H & SONS INC, 515 S Edgeworth, Tels
272-5129 and BRoadway 2-5120 (See Page 162
Buyers' Guide)

HODGIN ROOFING & SUPPLY CO INC, 921-923 W Lee,
PO Box 1984, Tels BRoadway 2-4607 and BRoadway
4-4041 (See Page 161 Buyers' Guide)

Kidd Roofing & Sheet Metal Co Inc 2111 Church
Maxwell John M Heating & Ventilating Co 701 Winston
Mosser W R Sheet Metal & Roofing 2008j Ashe
Nesse Sheet Metal Works 709 S Cedar
QUALITY SHEET METAL WORKS, 3116 Battleground
rd, Tel 275-5003

SHEET METAL WORKERS SUPPLIES

Central Metal Supplies Inc 833 Raleigh
Wilkinson J H Co Inc 1326 Carolina

SHIRT MANUFACTURERS

Greensboro Manufacturing Corp 1900 E Bessemer av

***SHIRT SERVICE—LAUNDERED**

WADE'S DRY CLEANING CO INC, Main Plant 607 S
Elm, Tel BRoadway 2-7422, Branches 203 E
Sycamore, Tel 274-0050, 326 W Washington, 216 W
Gaston, Tel BRoadway 4-6844, 915 Gorrell, 1619
Gorrell and 1406 E Market (See Page 75 Buyers'
Guide)

***SHIRTS—LAUNDERED**

CAMPBELL'S CLEANERS, 2128 McConnell rd, Tel
273-2146 (See Page 76 Buyers' Guide)

***SHOE DEALERS—LADIES'—RETAIL**

MONTALDO'S (Delman-Evins), 200 N Elm at Gaston,
Tel 275-1633 (See Page 46 Buyers' Guide)

***SHOE DEALERS—MEN'S—RETAIL**

YOUNTS-DE BOE CO (Nettleton), 106 N Elm, Tel
273-3443 (See Page 44 Buyers' Guide)

SHOE DEALERS—RETAIL

Acrobat Shoe Store 119 W Market
Baker's Shoe Store 116 S Elm
Boston Sample Shoeland 320 S Elm
Goodman A1 121 S Elm
GRIFFIN ROSCOE SHOE CO INC (Florsheim), 123 S
Elm, Tel BRoadway 2-6348 (See Page 169 Buyers'
Guide)
Hanover Shoe Store 219 S Elm
JOHNSON & AULBERT CLOTHING CO, 120 N Elm, Tel
BRoadway 2-4989 and 2180 Lawndale dr, Tel BRoad-
way 3-7532 (See Page 45 Buyers' Guide)
Kinney G R Corp 230 S Elm
Marilyn Shoes 104 S Elm
McAn Thom 217 S Elm
Miles Shoes 1026 Summit av
Phillips Shoes 610 Friendly Center rd
POWELL'S SHOE STORE, 115 S Elm, Tel 272-8219
Sach's Shoe Store Inc 2178 Lawndale dr
Shoe Mart 227b S Elm
Sills Robt A Co Inc 104 N Elm
Stanley's Shoes Inc 607 Friendly Center rd
Triangle Shoe Store 2224 Church

SHOE REPAIRERS

Alston Shoe Shop 1202 Ashe
Baker's Shoe Service 346 S Elm
City Shoe Shop 222 W Lewis
Cutts Shoe Shop 304a S Elm
DICK'S SHOE SHOP, Summit Shopping Center 918 E
Bessemer av, Tel 274-5803
Dick's Shoe Shop 208 N Elm
E & W Shoe Repair 2205 Walker av
Harris Shoe Shop 1730 Battleground av
Magic Shoe Service 2232 Church 3123 Elizabeth av
and 2146 Lawndale dr
Marks' Shoe Shop 1316 E Market
Merit Shoe Co Inc (br) 928 Summit av
Morrison's Shoe Shop 217 Summit av
Ross Shoe Shop 1214 Asheboro
Sykes Shoe Shop & Shine Parlor 105 N Greene
Stewart's Shoe Shop 239 E Market
Swink's Shoe Shop 301 State

GREENSBORO MARBLE & TILE CO.

CONTRACTORS

Residential — Commercial — Industrial
Tile — Marble — Soft Floors — Flagstone

1711 SPRING GARDEN

TEL. BRoadway 2-2309



DRINK **Coca-Cola** IN BOTTLES
TRADE MARK REG. U. S. PAT. OFF.
GREENSBORO COCA-COLA BOTTLING COMPANY



307

SHOE REPAIRERS—Contd

Vaughn's Shoe Shop 512 Forest
Victor Shoe Shop 526 S Elm
WALTON'S SHOE SHOP INC, 118 W Sycamore, Tel
Broadway 2-4917, Res Tel BRowdway 3-1154
Williams Shoe Repair 1467 E Cone blvd

***SHOE SHINE--DYEING PARLOR**

JOE'S SHOE SHINE PARLOR, 2210 Stamey

SHOE SHINERS

Joe's Shoe Shine Parlor 2210 Stamey
Miller James E 600 1/2 Gorrell
Wilkins Lorenzo 123 S Davie

***SHOES--MEN'S**

POWELL'S SHOE STORE, 115 S Elm, Tel 272-8219

SHOPPING CENTERS

FRIENDLY SHOPPING CENTER

"36 FRIENDLY BUSINESSES TO SERVE YOU"
NO PARKING PROBLEM HERE
FRIENDLY rd and GREEN VALLEY rd
BUSINESS OFFICE
TELEPHONE 275-7554
(See Tabbed Insert at Name in Alphabetical Section
and Page 170 Buyers' Guide)

Golden Gate Shopping Center 2202-68 Church
Heise Shopping Center 2801-07 E Bessemer av
Lawndale Shopping Center 2100 Lawndale dr cor
Sunset dr
Northeast Shopping Center 1000-42 Summit av
O'Henry Shopping Center 1457-71 E Cone blvd
Plaza Shopping Center 1700-44 Battleground av
Quaker Village Shopping Center 5609-5615 Friendly rd
Summit Shopping Center Summit av cor E Bessemer av

***SHRUBBERY--WHOLESALE**

LINDLEY NURSERIES INC, Office and Nursery Friendly
rd, Adjoining Airport (Guilford College), Mailing
Address PO Box H, Greensboro, NC, Tel CYpress
9-1711

SIGN PAINTERS and MANUFACTURERS

Andco Industries Corp 4620 High Point rd
Cole Robt Inc 1209 Battleground av
Draper H M & Co 915 Battleground av
Goode Sign Co 1702 Spring Garden
Honeycutt K H Sign Co 4305 Hilltop rd
Martin E D Sign Co 822 Glenwood av
Oakes Harry E jr 2738 Rockwood rd
Reynolds Sign Service 438 Battleground av
Reid Sign Service 2529 McConnell rd
Routh Sign Service (truck lettering) 2515 Randleman rd
Rust Associates 2103 W Lee

***SIGNS**

HONEYCUTT K H SIGNS, 4305 Hilltop rd, Tel
CYpress 9-3940

***SIGNS--ADVERTISING DISPLAY**

COLONIAL-HITES CO OF NORTH CAROLINA (Metal,
Plastic, Neon), 2103 W Lee, PO Box 179, Tel
292-2931
RUST ASSOCIATES (Metal, Plastic, Neon), 2103 W Lee
PO Box 179, Tel 292-2931

***SIGNS--NEON**

ANDCO INDUSTRIES CORP, 4620 High Point rd, PO
Box 3383, Tel 299-4511

***SIGNS--PLEX-O-LITE**

ALLEN'S DISPLAYS INC, 4620 High Point rd, PO
Box 3404, Tel CYpress 9-5533

***SILVER--STERLING and PLATED--DEALERS**

SCHIFFMAN'S, 225 S Elm, Tels 272-5146 and
273-0401 (See Page 120 Buyers' Guide)

***SILVERWARE--STERLING and PLATED**

BELK'S DEPARTMENT STORE, 101-111 S Elm cor
Market, Tel BRowdway 5-0461; Suburban Store
Friendly Shopping Center, Tel 292-0960 (See Page
69 Buyers' Guide)

SLIP COVER MANUFACTURERS

DeHuguley Stephanie M Mrs 731 Pearson

***SMALL LOANS**

CREDIT LOAN & FINANCE CO INC, 116 N Greene, Tel
BRowdway 3-9738

***SOCIAL AGENCIES**

AMERICAN NATIONAL RED CROSS, GREENSBORO
CHAPTER, 1100 Church, Tel BRowdway 3-4481

SODA FOUNTAIN SUPPLIES

Coca-Cola Fountain Sales The 1813 Pembroke rd

***SOFT DRINKS--BOTTLED**

GREENSBORO COCA-COLA BOTTLING CO, 2411 High
Point rd, Tel 292-1641 (See Page 50 Buyers' Guide)

***SOLITE BLOCKS--MANUFACTURERS**

BOREN CLAY PRODUCTS CO, Pleasant Garden, NC,
Tel 674-2255 (See Page 35 Buyers' Guide)

READ AND USE

GREENSBORO

NEWS AND RECORD

WANT ADS

PHONE BROADWAY

3-8611

FOR RESULTS!

Who Sells It?

Is Answered by the Business Classified Lists in this Directory

Dial 273-6919

BENNER & FIELDS, Inc.
PLUMBING, HEATING and AIR CONDITIONING CONTRACTORS
815 Winston Street (ORD)

Dial 273-6919



TERRY D. SHARPE AGENCY

"Complete Insurance Service"

Alma Sharpe Garlow, Owner - Manager - Personalized Service

112 North Mendenhall (Parking at the Door)

Day or Night Dial 274-1202

308

*SOUND EQUIPMENT—RENTAL and SERVICE

BOWLING SOUND SERVICE, 614 E Market, Tel BRoadway 4-1518

SOUND RECORDING SYSTEMS

Bowling Sound Service 614 E Market
Swaim & Robbins 855 S Elm

*SPEEDOMETERS—SALES and SERVICE

DIXIE SALES CO INC, 327-29 Battleground av, Tels
BRowdway 2-5773 and BRoadway 3-6964 (See Page
20 Buyers' Guide)

*SPINAL THERAPY

Turner L E, 900 N Elm, Tel 272-0453

*SPORTING EVENTS

GREENSBORO WAR MEMORIAL AUDITORIUM &
COLISEUM, 1921 W Lee at Valley Park rd, Tel
292-1222 (See Tabbed Insert at Beginning of Alpha-
betical Section and Page 7 Buyers' Guide)

SPORTING GOODS—RETAIL

Coble Sporting Goods Co Inc 119 N Greene
FLEET-PLUMMER HARDWARE CO, 227 N Elm, Tel
273-0549

GREENSBORO SPORTING GOODS CO INC

RIDING EQUIPMENT and SADDLERY
LITTLE LEAGUE EQUIPMENT
TENNIS and RESTRINGING
HUNTING and FISHING
GOLF EQUIPMENT
TROPHIES and ENGRAVING
212 N ELM
TELEPHONE 273-1081

PHIPPS HARDWARE CO INC, 215 N Elm (Basement),
Tel 273-4447 (See Page 104 Buyers' Guide)
Piedmont Gun & Tackle Shop 3722 High Point rd
Starmount Forest Country Club Golf Shop 3900
Starmount dr

*SPORTING GOODS—RETAIL and WHOLESALE

COBLE SPORTING GOODS CO INC

"EVERYTHING FOR THE SPORTSMAN"
HUNTING, FISHING and GOLFING EQUIPMENT
ATHLETIC EQUIPMENT for SCHOOLS and
INSTITUTIONS
SPORT TROPHIES
119 N GREENE
TELEPHONES
MAIN FLOOR 272-0912
DOWNSTAIRS DEPT 272-0344
(See Page 171 Buyers' Guide)

*SPORTS CARS—SALES and SERVICE

ALEXANDER & MANN MOTOR CO INC (Volkswagen),
213 Bellemeade, Tel 273-3920 (See Page 16 Buyers'
Guide)

SPORTS PROMOTERS

Central Carolina Sports Inc 1921 W Lec

*SPORTS WEAR—WOMEN'S and MISSES'

MONTALDO'S, 200 N Elm at Gaston, Tel 275-1633 (See
Page 46 Buyers' Guide)

*SPORTSWEAR—JUNIOR and MISSES'

CONTESSA LTD, Golden Gate Shopping Center 2218
Church, Tel 273-0577, Quaker Village Shopping
Center (See Page 8 Buyers' Guide)

*SPRINKLER CONTRACTORS

SULLIVAN W H CO INC

RESIDENTIAL and COMMERCIAL
4413 W MARKET
TELEPHONE CYPRESS 9-3141

STABLES—TRAINING

Dillon Stables 3700 Groomstown rd
Sedgefield Stables 3701 Groomstown rd

*STAGE and THEATRE SUPPLIES

STAGE DECORATION & SUPPLIES, 1204 Oakland av,
PO Box 5007, Tel 273-2196

*STAIRS—STEEL—MANUFACTURERS

WILKINS J D CO, 1200 W Lee, Tel 274-8327

STARCH MANUFACTURERS

Corn Products Sales Co 414 Church R4

*STATIONERS and ENGRAVERS

WYRICK S T & CO, 117 N Greene, Tel 272-4133 (See
Page 135 Buyers' Guide)

*STEAM CLEANING

WEBSTER'S FRANK STEAM CLEANING SERVICE,
2801 E Bessemer av, Tel 275-3761 (See Page 172
Buyers' Guide)

*STEEL—DOORS and WINDOWS

WILLIAMS STEEL CO INC, Stanley-Williams rd, PO
Box 3322, Tel 299-0451 (See Page 173 Buyers'
Guide)

HARDEN & HARDEN
AUCTION CO.

Dial 274-8136 or 275-2185

1109 W. Lee St.

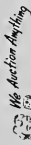

DEVOE
PAINTS

KEARNS
PAINT
CO., INC.

Sporting
Goods

Artists'
Materials

Wallpaper

112
N. GREENE
TEL.
272-4171

SAVES
TIME

READY MIXED CONCRETE
COMPANY
For Prompt Delivery

Dial 275-2515

1424 Mill St.

SAVES
LABOR

H. L. COBLE CONSTRUCTION CO.

ALL TYPES OF BUILDING CONSTRUCTION

415 N. Edgeworth

Tel. 274-0137



309

*STEEL—STRUCTURAL

WILLIAMS STEEL CO INC, Stanley-Williams rd, PO Box 3322, Tel 299-0451 (See Page 173 Buyers' Guide)

*STEEL FABRICATED BUILDINGS

DIXSTEEL BUILDINGS, 2710 Martinsville rd, PO Drawer 359, Tel Broadway 3-2589 (See Page 174 Buyers' Guide)

STEEL FABRICATORS

Carolina Steel Corp 1451 S Elm
Edmunds Manufacturing Co 1016 Battleground av
FABRISTEEL CORPORATION, RD 1, Box 170, Guilford, NC, Tel 668-2420
WILLIAMS STEEL CO INC, Stanley-Williams rd, PO Box 3322, Tel 299-0451 (See Page 173 Buyers' Guide)

STEEL MANUFACTURERS

Ward Steel Co 2714 MacArthur dr

STEEL PRODUCTS—MANUFACTURERS

Armco Steel Corp Armco Division 1834 Pembroke rd R1
Easterby & Mumaw 1834 Pembroke rd R10

STEEL and STEEL PRODUCTS—DEALERS

Bethlehem Steel Co 101 N Elm R509
Edgcomb Steel Co 2015 E Bessemer av
Kahl Specialty Steel Co (whol) 1018 Ralcoigh
WILKINS J D CO, 1200 W Lee, Tel 274-6327

*STEEL and STEEL PRODUCTS—MANUFACTURERS

EDGCOMB STEEL CO, 2015 E Bessemer av, Tel 275-8421

STENOGRAPHERS—PUBLIC

Campbell Edith P mezz 101 Bellemeade
Mitchell Kathleen F Mrs 102 N Elm R334
Ogburn Marie T Mrs 1023 N Elm

*STERLING and PLATE SILVER—HOLLOWARE

THALHIMERS-ELLIS STONE, 203-11 S Elm, Tel 274-4661 (See Page 70 Buyers' Guide)

*STOCKS and BONDS—BROKERS

DICKSON R S & CO, 220 Piedmont Bldg, 114 N Elm, Tel Broadway 2-2187
McDANIEL LEWIS & CO, 528 Jefferson Standard Bldg, 101 N Elm, Tel 274-1551
UNITED SECURITIES CO, 830 Southeastern Bldg, 102 N Elm, Tel 275-6476

*STONE—CRUSHED

GRAHAM W E & SONS DIVISION VULCAN MATERIALS CO, Hwy 158, PO Box 734, 2 Miles E Stokesdale, NC, Tel Summerfield, NC, 643-3721

*STONE—CRUSHED ALL SIZES

RUMMAGE E L CONSTRUCTION CO, 3 Miles W of Pleasant Garden on Davis Mill rd, PO Box 187, Pleasant Garden, NC, Tel 674-5571 (See Page C)

STONE DEALERS

DEATHERAGE J A STONE CO INC

FABRICATORS of LIMESTONE GRANITE for CONSTRUCTION INDUSTRY
2828 BATTLEGROUND av
PO BOX 8096, PLAZA STATION
TELEPHONE 272-6218

STORAGE

Lewis Storage Co 2119 E Terrell pl

*STORAGE—FURS

KRIEGSMAN'S INC, 118 N Davie, Tels 272-4561 and 272-4562 (See Page 99 Buyers' Guide)

*STORAGE—WAREHOUSES

SOUTH ATLANTIC BONDED WAREHOUSE CORP, 401 Pearson, Tel Broadway 2-8191, Merchandise Storage Tel 272-4163, Teletype GN 290 (See Page 132 Buyers' Guide)
TATUM-DALTON TRANSFER CO, 311 E Washington, Tel 273-0537 (See Page 183 Buyers' Guide)

STORE FIXTURES and FITTINGS

Better Built Wood Products Co 301 Walker av
Bryco Products Co 216 E Sycamore
Greensboro Store Fixtures 2413 Husbands

*STORE FRONTS—GLASS

BINSWANGER GLASS CO, 2710 Patterson, Tel 275-5344 (See Page 101 Buyers' Guide)

STORM DOORS and WINDOWS

Aluminum Window & Door Co Inc 1218 Perry
Carolina Aluminum Products Distributing Co Inc 109 E Bragg

FRANKLIN K C CO INC

(SOLAR)
1321 LEXINGTON av
TELEPHONE 275-3361
Gentel Albert Inc 4723 Bowman av
GREENSBORO AWNING CO, 1043-45 Oakmont av (ORD), Tel 275-5389 (See Right Bottom Lines)
Rusco Home Improvement 4517 W Market
Weather-Tite Co 850 Huffman

NORTH STATE PYROPHYLLITE CO., INC.

PACO REFRACTORY PRODUCTS

FURNACE LININGS —
706 Rucker St. (Pomona)

P.O. Box 7247

FIRE BRICK
Tel. 299-1441

**Alexander
&
Mann
Motor
Co., Inc.**

Authorized
Dealer for

VOLKSWAGEN

SALES
and
SERVICE

2514
BATTLEGROUND
AV.

DIAL
275-2587

401 PEARSON ST.

SOUTH ATLANTIC BONDED WAREHOUSE CORP.
AGENTS ALLIED VAN LINES, INC.
LOCAL AND LONG DISTANCE MOVING
STORAGE AND CRATING

TEL. Broadway 2-8191

**STRADER HEATING &
AIR CONDITIONING CO.**
AUTHORIZED WILLIAMSON DEALER

PLEASANT GARDEN, N.C. P.O. Box 186
PAUL N. STRADER

Tel. 674-5641

**SEDGEFIELD
ORNAMENTAL IRON WORKS**
RAILINGS — COLUMNS

TEL. 299-4705

203 GROOMTOWN RD.

**N. C. MONROE
CONSTRUCTION CO., Inc.**
GENERAL CONTRACTOR
2710 Martinsville Rd. P.O. Box
Dial BRoadway 3-2589 Drawer 359



DIXISTEEL BUILDINGS
(Forever Beautiful)

Commercial - Industrial - Institutional
Suitable for most every need
For further Information, Call
N.C. Monroe Construction Co., Inc. 8Roadway 3-2589

310

STOVE MANUFACTURERS

GLASCOCK STOVE & MFG CO, 1600 W Lee, Tel
292-0011

***STRUCTURAL STEEL**

CAROLINA STEEL CORPORATION, 1451 S Elm, Tel
274-5431

***STUCCO WORK**

GAINES L E PLASTERING CO, 1904 Lynn, Tel 275-9752
(See Page 139 Buyers' Guide)

***STUDIO'S—DANCING INSTRUCTIONS**

ARTHUR MURRAY SCHOOL OF DANCING, 314 S
Greene, Tel 275-1618 (See Page 68 Buyers' Guide)

***STUDIOS—HAIR PIECES**

BEACH'S AL HOUSE OF HAIR, 3126 Battleground rd,
Tels Barber Shop 272-9173 and Beauty Shop
272-2095 (See Page 30 Buyers' Guide)

SUBSCRIPTION AGENCIES

Encyclopaedia Britannica Inc 306 N Spring

***SUPER MARKETS**

BI-RITE SUPER MARKETS INC, 1210 Grove, Tel
275-5328 (See Page 102 Buyers' Guide)

***SUPPER CLUBS**

TROPICANA STEAK HOUSE, 2700 High Point rd, Tel
275-3344

***SURGEONS**

McLaughlin John B, 916 E Market, Tel BRoadway
2-5584
Taylor Shahane R (Eye, Ear, Nose and Throat), 319
Jefferson Standard Bldg 101 N Elm, Tels 274-4628
and 274-4629

SURGICAL INSTRUMENTS—MANUFACTURERS

Acme Engineering Co Inc 604 Elwell av

***SURVEYORS**

WACHTER SURVEYS INC, 1031 Homeland av, Tels
274-7037 and 274-5619 (See Page 174 Buyers'
Guide)

SURVEYORS—LAND

Cude Ernest H 220½ W Market R7
HOLLOWELL & ASSOCIATES INC, 38 First Southern
Bldg, 1020 E Wendover av, PO Box 6181, Tel
275-0472 (See Page 85 Buyers' Guide)

WACHTER SURVEYS INC, 1031 Homeland av, Tels
274-7037 and 274-5619 (See Page 174 Buyers'
Guide)
Wilson Robt E (land) 108½ S Greene R7

SWIMMING POOL EQUIPMENT and SUPPLIES

NEWLAND POOL SUPPLY CO

1227 W LEE
TELEPHONE
BRoadway 5-5833
NIGHT TELEPHONE
299-5620

SWIMMING POOLS

MEREDITH SWIMMING POOL CO INC, 5815 Friendly
rd (Guilford College), Tel 299-7044

***TAGS and LABELS—MANUFACTURERS**

STONE JOSEPH J & CO, 1124 Church, Tel 273-4448

***TAILORING**

MEDEARIS J IVA, 1 Cutchin Bldg, 202½ W Market, PO
Box 593, Tel BRoadway 2-5733

TAILORS

Ace Tailors 500 N Elm
Boone T N Tailors 112 W Sycamore
Bradham's Tailor Shop 115 W McGee
Cagle's Short & Tailoring Co 202 W Market
Love Julius E 202½ W Market R9
Marks Tailoring 213 S Sycamore
Medearis J Iva 202½ W Market R1
Moore's Tailor Shop 1023 Ashe
Nancy's Tailor Shop 129-34 Bishop
Price Edward V & Co 202½ W Market R1
Shoffner's Tailor Shop 936 E Market
Thrifty Sewing Shoppe 1201 Spring Garden
Walker Tom Co 125½ W Market R212

TANK MANUFACTURERS

RECO TANKS INC, Holt's Chapel rd cor W Camel, PO
Box 3155, Tel 274-6735

***TANKS and STEEL FABRICATORS**

RECO TANKS INC, Holt's Chapel rd cor W Camel, PO
Box 3155, Tel 274-6735
TRUITT METAL FABRICATORS INC, Plant US Hwy 421
W, Colfax, NC, Mailing Address PO Box 10208,
Greensboro, NC, Tel 688-2482 (See Page 178
Buyers' Guide)

**TAPES, BINDINGS and NARROW FABRICS—
MANUFACTURERS**

Southern Webbing Mills Inc 4701 Webbing Mill rd

Arrow Shirts
J & F/Cricketeer Clothes
Created For Men and Young Men

Hall-Putnam
CLOTHING COMPANY
"THE HOUSE OF COURTESY"

McGregor
Sports Wear
Stetson Hats

110-112 N. Elm

HART SCHAFFNER & MARX CLOTHES

Phone 272-6559

24 Hour
Ambulance Service
Oxygen and Two Way
Radio Equipped
Dial
272-5158

HANES-LINEBERRY FUNERAL SERVICE

"The Home of Thoughtful Service for 43 Years"
COMPLETELY AIR-CONDITIONED
401 W. Market St. Dial 272-5158

Member by Invitation



National
Selected Morticians

311

*TAXI COMPANIES

McRAE TAXI, 106 Macon, Tel 272-8127

TAXICAB SERVICE

Blue Bird Taxi of Greensboro Inc 229 E Sycamore
City Taxi Inc 2417 Spring Garden
Daniels Deluxe Taxi 625 E Market
Keck's Taxi Service 618 E Market
McRae Taxi 106 Macon
UNITED TAXI CO, 714 E Market, Tel BRoadway
3-9421
Yellow Taxi Co Inc 259 E Washington

*TAXICABS

BLUE BIRD TAXI OF GREENSBORO INC, 229 E Sycamore, Tel BRoadway 2-5112 (See Page 177 Buyers' Guide)

TEACHERS

Harris Robt D jr (art) 922 Dillard
Mader Magda L Mrs (art) 1000 N Elm

TELEGRAPH COMPANIES

Western Union Telegraph Co The, 225 N Greene, Tel Broadway 3-1971

TELEPHONE ANSWERING SERVICE

MANPOWER-SALESPower INC, 502 Dixie Bldg, 125 S Elm, Tels 275-6316 and 274-5476 (See Page 83 Buyers' Guide)

Sales Power-Manpower Inc 125 S Elm 8502
TELEPHONE ANSWERING SERVICE OF GREENSBORO, NC INC, 440 W Market, Tel 274-1501 (See Page 178 Buyers' Guide)

TELEPHONE COMPANIES

American Telephone & Telegraph Co 124 S Eugene
Southern Bell Telephone & Telegraph Co 601 N Elm

*TELEPHONE SURVEYS and ANSWERING-24-HOUR SERVICE

TELEPHONE ANSWERING SERVICE OF GREENSBORO, NC INC, 440 W Market, Tel 274-1501 (See Page 178 Buyers' Guide)

*TELEVISION ADVERTISING

W F M Y-TV (CBS), Phillips av cor White, PO Drawer A, Tel 274-0114 (See Page 4 Buyers' Guide)

*TELEVISION and APPLIANCES

STRANDBERG ENGINEERING LABORATORIES INC, 416 W Market, Tel 275-1326; Industrial Electronic Manufacturing Division, 1001 S Elm, Tel 274-0121

TELEVISION BROADCASTING STATIONS

W F M Y-TV (CBS), Phillips av cor White, PO Drawer A, Tel 274-0114 (See Page 4 Buyers' Guide)

*TELEVISION EDUCATION

W F M Y-TV (CBS), Phillips av cor White, PO Drawer A, Tel 274-0114 (See Page 4 Buyers' Guide)

*TELEVISION and RADIO REPAIRING

HARVEY'S RADIO & TV SERVICE, 1200 Kirkman, Tel Broadway 3-3830
WALTON'S RADIO & TV SERVICE, 301 Bennett, Tel Broadway 3-4922

*TELEVISION and RADIO SETS-RETAIL

TUCKER-JONES FURNITURE CO INC, 341-343 S Elm, Tel 273-1308 (See Page 98 Buyers' Guide)

*TELEVISION and RADIO SERVICE

HAIRSTON'S RADIO & TV SERVICE, 103 Daniel, Tel Broadway 2-3591

*TELEVISION REPAIRS and SERVICE

ELECTRONICS SERVICE CO, 3502b E Market, Tel Broadway 4-9081

*TELEVISION SERVICE

GENERAL RADIO SERVICE, 512 S Elm, Tel Broadway 3-1272 (See Page 145 Buyers' Guide)

*TELEVISION SERVICE and REPAIRS

STRANDBERG ENGINEERING LABORATORIES INC, 416 W Market, Tel 275-1326; Industrial Electronic Manufacturing Division 1001 S Elm, Tel 274-0121

*TELEVISION SETS-SALES and SERVICE

BRIDGES FURNITURE COMPANY, 327-329 S Elm, Tel 272-0165 and Summit Shopping Center, Summit av cor E Bessemer av, Tel 272-6114 (See Page 95 Buyers' Guide)

*TELEVISION STATIONS

W F M Y-TV, Phillips av cor White, PO Drawer A, Tel 274-0114 (See Page 4 Buyers' Guide)
W F M Y-TV (CBS), Phillips av cor White, PO Drawer A, Tel 274-0114 (See Page 4 Buyers' Guide)

*TELEVISION SUPPLIES-WHOLESALE

GUILFORD ELECTRONIC SUPPLY INC, 233 E Washington, Tel 275-1385 (See Page 82 Buyers' Guide)

1107 PISGAH CHURCH RD.

MAC'S
CONCRETE CONSTRUCTION CO INC
C. D. MCGOUGHAN, PRES
13 YEARS EXPERIENCE IN ALL TYPES CONCRETE WORK
ENGINEERING SERVICE
TEL. 288-4391

1904 LYNN ST.

L. E. GAINES
PLASTERING COMPANY
RESIDENTIAL
COMMERCIAL
INDUSTRIAL
FREE ESTIMATES

DIAL 275-9752

THOMPSON - ARTHUR PAVING CO., INC.

GENERAL CONTRACTING

Municipal Improvements - Driveways - Concrete, Macadam, Bituminous Pavements

300 S. Benbow Rd.

P.O. Drawer 840

Phone BRoadway 4-5413

MARVIN J. HARGROVE

CONCRETE CONTRACTOR
RESIDENTIAL AND COMMERCIAL

304 WINSTON

TEL. 275-3503

McMILLAN FURNITURE COMPANY

DEALER
IN
FURNITURE
NOVELTIES

RUGS

TERMS

3127

Battle Ground
Rd.

TEL.

272-6682

SOUTHSIDE HARDWARE CO., INC.

POWER TOOL DIVISION
515 S. ELM
TEL. 272-4549

COMPLETE SERVICE IN HARDWARE
FOR OVER SIXTY YEARS, A COMPLETE FARMERS'
AND BUILDERS' SUPPLY SERVICE
TELEPHONE 272-2106

HARDWARE
523-25 S. ELM
TEL. 272-2106

312

TEMPERATURE CONTROL SYSTEMS

Johnson Service Co 1042 Oakmont av
Powers Regulator Co The 1021 Huffman

*TERRA-COTTA PIPE—MANUFACTURERS

POMONA PIPE PRODUCTS CO, Pomona Branch 4617 W
Market, Tel 299-3131

*TERRA-COTTA PRODUCTS

PEGRAM-WEST INC, 405 E Meadowview rd (S Elm at
Tobacco Warehouse), Tels 273-6958, 273-6959 and
273-6950 (See Tabbed Insert at Millwork in Classi-
fied Business Section and Page 37 Buyers' Guide)

*TEXTILE CHEMICALS

CINET CHEMICALS INC, 5730 High Point rd at Sedge-
field, PO Box 907, Tel 299-5333

*TEXTILE and INDUSTRIAL SUPPLIES— WHOLESALE

ODELL MILL SUPPLY CO

300 N FORBIS
TELEPHONES
272-2113, 272-2114, 272-2115 and 272-2116
LD 965
(See Page 179 Buyers' Guide)

*TEXTILE MACHINERY

GIBBS MACHINE COMPANY INC

1023 W LEE
TELEPHONE 275-1306

TEXTILE MANUFACTURERS

BURLINGTON INDUSTRIES INC, 301 N Eugene, Tel
275-9341

Cone Mills Corp 1113 Maple at 4th
Dixie Quilting Co (cotton) 1945 White
Greensboro Finishing Co E Meadowview rd
Guilford Dyeing & Finishing Co Inc 4927 Winston-
Salem rd
Guilford Mills Inc 4925 Winston-Salem rd
Klopman Mills Inc 601 N Greene

TEXTILE MANUFACTURERS' SUPPLIES and EQUIPMENT—MANUFACTURERS

Brame Textile Machine Co 1001 Biting
Carolina Loom Reed Co Inc 1000 S Elm
Steel Heddle Manufacturing Co 1025 Oakmont av
Textile Ceramics Co 407 Lindley rd (Glf rd Col)
Textile Loom Reed Co Inc 308 Victor pl
Textile Metals & Plastics Inc 203 Walker av

*TEXTILE MILL SUPPLIES

HOLT ASSOCIATES INC, 1910 E Wendover av, Tel
272-2568

*TEXTILE MILL SUPPLIES—SCISSORS, SHEARS

GINGHER CLAIR H & SON

LARGEST VARIETY OF SCISSORS, SHEARS
PLIERS, THREAD NIPPERS, BURLING TOOLS
THREAD COUNTERS, PICK GLASSES
ILLUMINATED MAGNIFYING GLASSES
CALIPERS, PINKING SHEARS
MENDING NEEDLES
3801 E BESSEMER av
TELEPHONE 272-0610

THEATRES

Carolina Theatre 310 S Greene
Center Theatre Inc 117 S Elm
Cinema Art Theatre's Corp 326 Tate
National Theatre 311 S Elm
North Carolina Theatres Inc (dist ofc) 311 S Elm
Palace Theatre 905 E Market
Park Drive In Theatre 4421 Towndale dr
Piedmont Drive In Theatre 4620 W Market
Skyline Drive-In Theatre 3208 Reidsville rd
South Drive-In Theatre 3842 High Point rd
Standard Amusement Co 210½ E Gaston
Star Theatre 305 State

THEATRICAL SUPPLIES and EQUIPMENT

Stage Decoration & Supplies 1204 Oakland av
Standard Theatre Supply Co 215 E Washington

TILE—CERAMIC

Calco Distributors Inc 1023 Oakmont av
Summers Distributing Co 2604 Battleground rd
Wholesale Ceramic Tile Inc 3017 High Point rd

TILE—NON CERAMIC

Tile Center of America 408 Battleground av

*TILE—STRUCTURAL

BOREN CLAY PRODUCTS CO, Pleasant Garden, NC,
Tel 674-2255 (See Page 35 Buyers' Guide)

*TILE CONTRACTORS

HUGHEY TILE CO, 4416 Burlington rd, PO Box 306,
Tel BRoadway 2-7090 (See Page 179 Buyers' Guide)

TILE MANUFACTURERS—BUILDING

Mosaic Tile Co The 2805 Patterson
Orders Tile & Distributing Co Inc 1028 Huffman

*TILE and MARBLE CONTRACTORS

GREENSBORO MARBLE & TILE CO, 1711 Spring Gar-
den, Tel BRoadway 2-2309 (See Page 88 Buyers'
Guide)

Seafood
at It's Best

BONNIE-KAY'S SEA FOOD RESTAURANT

FOR PARTY RESERVATIONS and TAKE OUT ORDERS, TEL. ORange 4-5273

3 MI. S. ON HWY. 220, SEE SIGN ON LEFT or 1 MI. OFF HWY. 22, SEE SIGN ON RIGHT

RD 1, BOX 129

All You Can Eat
For One Price
and Under
Children Under
12—Free

MITCHELL-FRY INSURANCE AGENCY Inc.

Insurance Service Since 1917

GENERAL INSURANCE - BONDING

311 Jefferson Standard Bldg. 101 N. Elm St.

Dial 275-1316

313

TIME RECORDERS-DEALERS

CINCINNATI TIME RECORDER CO, 4315 Harvard av,
Tel 229-2910, Res Tel 299-0676
Simplex Time Recorder Co 1008 Westside dr

*TIRE DEALERS

DANIELS SUNOCO SERVICE, 1300 E Bessemer, Tel
274-9206 (See Page 168 Buyers' Guide)
DYE TIRE & RECAPPING CO INC (U S Royal), 903-
05 W Lee, Tel 275-9633 (See Page 180 Buyers'
Guide)
GATE CITY TIRE CO INC (U S Royal), 229 N Forbis,
Tel Broadway 4-8451

*TIRE DEALERS-RETAIL

CARTER & PALMER ATLANTIC SERVICE, 2827
Spring Garden, Tel 299-9803 (See Page 168 Buyers'
Guide)
MASTER TIRE & AUTOMOTIVE SERVICE (Mohawk),
401 S Greene, Tel 275-2651, Night Tel 273-2263

TIRE DEALERS-WHOLESALE

Kelly Springfield Tire Co 2440 Battleground rd

TIRE DEALERS AND REPAIRING

Battleground Tire & Recapping Co 3112 Battleground
rd
Chandler Tire Co 300 N Greene plant 1701 Gatewood av
Dye Tire & Recapping Co Inc 903 W Lee
Elkins Tire Co 3713 E Market
Firestone Stores 610 W Market
Friendly Tire & Recapping Co 5602 Friendly rd (Glfd
Co)
GATE CITY TIRE CO INC, 229 N Forbis, Tel BRoad-
way 4-8451
GENERAL TIRE SERVICE INC, 401 Summit av and 615
Chestnut, Tels 272-8176 and 275-1688
Goodrich B F Co The 348 N Greene
Goodyear Service Store 401 N Elm
GROOME TIRE CO, 201 S Forbis, Tel Broadway 2-4800
Guilford Retreading Co 242 E Sycamore
Hall Tire & Battery Co 2222 Asheboro
Holden Tire & Recapping Inc 308 N Forbis
K & M Tire Inc 3222 High Point rd
Master Tire & Automotive Service 401 S Greene
Millway Tire Co 3823 High Point rd
Piedmont Tire & Retreading Co Inc 1220 Battleground
av
STRONG TIRE SERVICE INC (Goodyear), 432 N Eugene,
Tel 275-6447 and 1304 E Bessemer av, Tel
273-9406 (See Page 180 Buyers' Guide)

*TIRE RECAPPING

DYE TIRE & RECAPPING CO INC, 903-05 W Lee, Tel
275-9633 (See Page 180 Buyers' Guide)
GENERAL TIRE SERVICE INC, 401 Summit av and 615
Chestnut, Tels 272-8176 and 275-1688
SOUTHERN SALES CO INC, 224 E Market, Tel Broad-
way 3-3437 (See Page 180 Buyers' Guide)
STRONG TIRE SERVICE INC, 432 N Eugene, Tel
275-6447 and 1304 E Bessemer av, Tel 273-9406
(See Page 180 Buyers' Guide)

*TIRE RECAPPING and REPAIRING

HOLDEN TIRE & RECAPPING INC, 308 N Forbis, Tel
275-8576

*TIRE RECAPPING SERVICE

GROOME TIRE CO, 201 S Forbis, Tel Broadway
2-4800

*TIRES and TUBES-RETAIL

HALL TIRE & BATTERY CO

WHEN IT'S TIME TO RE-TIRE
BUY FISK
FOR ALMOST 60 YEARS
THE WORLD'S BEST KNOWN SYMBOL
OF TIRE QUALITY
PASSENGER
TRUCK
FARM
BEAR WHEEL ALIGNMENT and BALANCING
BATTERY SALES and SERVICE
2222 ASHEBORO
TELEPHONE Broadway 5-4778

*TIRES and TUBES-WHOLESALE

GENERAL TIRE SERVICE INC, 401 Summit av and 615
Chestnut, Tels 272-8176 and 275-1688

TITLE and GUARANTY COMPANIES

Kansas City Title Insurance Co 102 N Elm R317

TOBACCO-MANUFACTURERS

Lorillard P Co 2525 E Market

TOBACCO WAREHOUSES

Guilford Tobacco Warehouse E Meadowview rd

TOILET PREPARATIONS-MANUFACTURERS

Kon-Gay Laboratories 111 S Davie 2d fl

TOOL MANUFACTURERS

Duplicon Co Inc (metal stamping) 4115 Clifton rd
Sikorski S T Co 508 Houston

*TOOLS-CUTTING and PRECISION

REMCO SUPPLY INC, 1815 E Wendover av, Tel
273-3676 (See Page 108 Buyers' Guide)

*TOOLS-POWER

SOUTHSIDE HARDWARE CO INC (Delta-Milwaukee-
DeWalt, Stanley and Black and Decker), 515 S Elm,
Tel 272-4549 (See Page 105 Buyers' Guide)

Today It Costs
Entirely Too
Much To Travel
At Oxcart
Speeds.
It Also Costs
Entirely Too
Much To Read
Too Slowly

YOU now
can learn
to read
3 to 10
Times Faster

Evelyn Wood

Reading

Dynamics

Institute

1410 Westover
Terrace
Greensboro, N.C.

Dial

274-4273

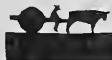

2128 McCONNELL RD.

CAMPBELL'S CLEANERS

SAISFACTION GUARANTEED
FREE PICK-UP AND DELIVERY
EDWARD CAMPBELL, OWNER

TEL. Broadway 3-2146

H.D. BARNES, INC.

GENERAL CONTRACTORS

P.O. BOX 2408

233 1/2 N. GREENE ST.

DIAL 272-7396

C. E. MOSER AND SONS

GENERAL CONTRACTORS AND BUILDERS
50 YEARS CONTINUOUS PUBLIC SERVICE ESTIMATES FREE ON REQUEST

OWNERS
W. Mocon Moser
Lee W. Moser
Worth F. Moser

215 GREENSIDE DRIVE
TEL. BROADWAY 5-4797

BLUE BIRD TAXI OF GREENSBORO INC. RADIO DISPATCHED

Our Prices Are The Same In All Kinds Of Weather

ALL NEW CARS

DIAL BROADWAY 2-5112
229
E. SYCAMORE

- CONTESSA LTD. -

SHOES — FOUNDATIONS — FURS

JEWELRY BOUTIQUES

Golden Gate Shopping Center, Tel. 273-0577 (See Page 8 Buyers' Guide)

Quaker Village Shopping Center

- Dresses
- Coats
- Suits

- Sportswear
- Lingerie
- Foundations

314

TOOLS—RENTALS

Arrow Construction Equipment Co (br) 1203 E Bessemer av
Arrow Rents 2610 Battleground rd
Butler Supply and Equipment Co Inc 200 Lowdermilk
Dust-Tex Service Inc 1821 Spring Garden
Service Leasing Co 235½ W Lee

TOURISTS' HOMES

Chapman Kath S 840 W Market
Dogwood Inn 900 W Market
DONNELL'S LODGE, 1112 W Market, Tel 274-9273
Lake Manor Tourist Home 100 E Lake rd
Magnolia House 442 Gorell
Medillon Tourist Home 505 Ross av

TOWEL, APRON and COAT SUPPLY

Dixie Overall Service 1415 W Lee
General Linen Supply Service 120 W Lewis

*TOWING—AUTOMOBILES and TRUCKS

KIRK'S SINEATH MOTOR CO, 419 Battleground av, Tel Broadway 2-3456 (See Page 24 Buyers' Guide)

*TOYS

HIGGINS CYCLE SHOP, 1214 Spring Garden, Tel 272-0272 (See Page 33 Buyers' Guide)

TOYS and GAMES—IMPORTERS and WHOLE-SALE

Piedmont Toy & Specialty Co Inc 1601 E Bessemer av
S & G Distributing Co 3111 Battleground rd

TOYS and GAMES—RETAIL

Friendly Toy & Hobby Shop 605 Friendly Center rd
Summit Toy & Hobby Shop Inc 2250 Church
Tiny Town Toyland 318 S Elm
Toy Box The 1722 Battleground av
Treasure Chest 118 W Market

WARREN'S TOYLAND INC, 2168 Lawndale dr, Tel 274-3551

*TRACTORS

RICHARDSON MOTOR CO (Case Utility Tractors), 1524 Battleground av, Tels BROADWAY 2-8693 and BROADWAY 2-8885 (See Page 19 Buyers' Guide)

*TRACTORS—GARDEN

SOUTHERN TRACTOR-POWER MOWER CO, (Gravelly and Simplicity), 4821 High Point rd, Tel 299-5350 (See Page 181 Buyers' Guide)

TRAFFIC BUREAUS and MANAGERS

Southeastern Demurrage & Storage Bureau 421 S Davie

*TRAILER COURTS

MORGAN'S TRAILER COURT, 6222 Winston-Salem rd, Tel 299-4960 (See Page 181 Buyers' Guide)

TRAILER COURTS and PARKS

Broderick Trailer Park 3715 High Point rd
Dowdy's Trailer Court 3823 Central av
GAMBLE'S TRAILER PARK, Hwy 220 S, RD 1, Box 136B, Tel ORange 4-5565 or 674-2288
Green Acres Trailer Park 3501 High Point rd
Hardin's Trailer Camp 2400 Battleground rd
HIDDEN VALLEY MOBILE HOME PARK, 13 Hidden Valley ct, Tel 299-3908
Kool Springs Trailer Park Spring (RD5)

MORGAN'S TRAILER COURT, 6222 Winston-Salem rd, Tel 299-4960 (See Page 181 Buyers' Guide)
Oakwood Trailer Park 3701 High Point rd
Petty's Bob Mobile Homes 3710 Oakwood dr
Pine Oaks Trailer Park 3605 High Point rd
Shady Lane Mobile Court 3447 Reidsville rd (RD5)

STANCIL'S 421 TRAILER PARK

PARK AREAS and LAKE FISHING PRIVILEGE
2 MILES FROM CITY LIMIT
HWY 421, RD 4, BOX 135
TELEPHONE ORange 4-5834
Tew's Trailer Park 3118 Tew
Troxler Mobile Homes 1005 Alamance rd
Whites Mobile Home Court 3512 Reidsville rd (RD5)
Wildwood Trailer Park 3521 McCuiston rd

*TRAILERS and TRAILER SPACES—RENTAL

MORGAN'S TRAILER COURT, 6222 Winston-Salem rd, Tel 299-4960 (See Page 181 Buyers' Guide)

TRANSFER COMPANIES

Batts Transfer Co 3630 E Market
FLEMING-SHAW TRANSFER CO INC, 445 English (ORD), Tel Broadway 3-6934, Night Tel BROADWAY 2-7236 (See Page 133 Buyers' Guide)
Grose J R Transfer Co 1501 Elwood av
Huffman P T Transfer Inc 1700 Sullivan (ORD)
Jones Transfer Co 2906 Pleasant Garden rd
SOUTH ATLANTIC BONDED WAREHOUSE CORP, 401 Pearson, Tel BROADWAY 2-8191, Merchandise Storage Tel 272-4163, Teletype GN 290 (See Page 132 Buyers' Guide)
TATUM-DALTON TRANSFER CO, 311 E Washington, Tel 273-0537 (See Page 183 Buyers' Guide)

*TRANSIT MIXED CONCRETE

LEWIS F D & SON INC, 348 W Lee, PO Drawer 3325, Tels: Concrete Plant 272-2128, Office 272-0118 (See Page 51 Buyers' Guide)

*TRANSPORTATION

BLUE BIRD TAXI OF GREENSBORO INC, 229 E Sycamore, Tel BROADWAY 2-5112 (See Page 177 Buyers' Guide)

Serving Southern Industry for Over 90 Years

SMITH-COURTNEY CO.

"Three Generations of Service"

INDUSTRIAL SUPPLIES — MACHINERY — BEARING SPECIALIST

820 Winston St. (ORD) P.O. Box 928 Greensboro, N.C. — Richmond, Va. — Hickory, N.C. Tel. BROADWAY 2-4557

1872

1962

EASY
TERMS



TUCKER-JONES

FURNITURE COMPANY

341-343 SOUTH ELM

PHONE 273-1308

Serving Greensboro Since 1936

PROMPT
DELIVERY



315

***TRANSPORTATION—BUS**

DUKE POWER CO, 217 N Elm, Tel 272-2131 (See Page 77 Buyers' Guide)

TRANSPORTATION LINES

Aero Mayflower Transit Co 207 Walker av
Akers Motor Lines 3231 Pinecroft rd
Associated Transport Inc 1810 Sullivan (ORD)
Bison Fast Freight Inc (auto) 1800 Spring Garden
Brooks Transportation Co Inc 208 King
Brown Chas T Truck Lines Inc (auto) 2203 Asheboro
Carolina Freight Carriers (auto) 1640 Sullivan

CENTRAL MOTOR LINES INC

2810 OAKLAND av
TELEPHONES 299-0141,
299-0142 and 299-0143

E T & W N C Transportation Co (auto) 4110 Romaine
Fleming's Transfer 831 Winston (ORD)
Fowler R D Motor Lines Inc (auto) 1203 Park ter
FREDRICKSON MOTOR EXPRESS CORP, US 85 and
Groometown rd, Tels 299-6043 and 299-6044
Fredrickson Motor Express Corp 1640 Sullivan (ORD)
HELMs MOTOR EXPRESS INC, 1800 E Bessemer, Tel
275-1643

HENNIS FREIGHT LINES INC, 2820 E Bessemer av
(ORD), Tel 275-1627, General Offices PO Box 612,
Winston-Salem, NC, Tel Park 4-9211 (See Page 132
Buyers' Guide)

Highway Trucking Co (auto) 2920 S Elm
M G R Transportation Inc 3039 High Point rd
M & M Tank Lines 6226 Winston Salem rd
Mason & Dixon Lines Inc The (auto) 5900 Winston
Salem rd
Morgan Pipe Haulers Inc 5318 Winston Salem rd
Morgan Trucking Co 5316 Winston Salem rd

NEW DIXIE LINES INC THE, 1127 Retreat, Tel Broad-
way 4-3296

Novick Transfer Co Inc 3037 High Point rd
O'Boyle Tank Lines (oil) 5820 Winston Salem rd
Overnite Transportation Co US 29 at Groometown
Interstate 85

R-C Motor Lines Inc (terminal) 3035 High Point rd
Ryder Tank Line Inc 6208 Winston Salem rd
S & W Motor Lines Inc 3300 High Point rd
Smith's Transfer Corp (auto) 1523 Holbrook
Southern Oil Transportation Co (petroleum) 6228
Winston Salem rd

Standard Trucking Co (auto) 1714 Holbrook
Tennessee-Carolina Transportation Inc (auto) 1115
Park ter

Thurston Motor Lines 6230 Winston Salem rd
Tompkins Motor Lines Inc (auto) 1203 Park ter

***TRAVEL AGENCIES**

LUCAS TRAVEL AGENCY INC, 102 Piedmont Bldg, 114
N Elm, PO Box 3609, Tel 275-4551 (See Page 182
Buyers' Guide)

TRAVEL BUREAUS

Lucas Travel Agency Inc 114 N Elm R102
WORLD TRAVEL SERVICE, 459 W Market, Tel
273-6932

***TRAVELERS CHECKS**

NORTH CAROLINA NATIONAL BANK, Main Office
Jefferson Standard Bldg, 101 N Elm, Tel 275-9571
(For Branches See Alphabetical Section and Page 29
Buyers' Guide)

***TREE SERVICE**

A-A TREE & NURSERY SERVICE

EXPERT SERVICE IN
PRUNING, CAVITY WORK
CABELING, PLANTING,
FEEDING and SPRAYING
LICENSED, BONDED, INSURED
OLD BURLINGTON, rd, RD 6
PO BOX 1235
TELEPHONE 274-5893

***TREE SURGEONS**

BELL H IVON JR LANDSCAPE CONTRACTOR, 113
McIver, Tel 273-2152 (See Pages 121 and 182
Buyers' Guide)

TREE SURGERY

Archer Tree Co 209 Penn pl
Brooks Anderson Tree Service 814 Cottage Grove av
Donnell Andrew Tree Service 1213 Sloan

NELSON M B

LICENSED and BONDED
PLANTING, SEEDING
FEEDING
TREE REMOVING
TRIMMING
LAWN GRADING and SOWING
1609 HOLBROOK
TELEPHONE 292-1475
Nelson Tree Service 1609 Holbrook
Oxendine Tree Service 3848 Greenpoint dr
Thomas Tree Service 1818 Grove

***TRUCK AIR CONDITIONING**

CUMMINS DIESEL SALES CORP, US Hwys 29 and 70,
PO Box 748, Tel 275-4532 (See Page 85 Buyers'
Guide)

***TRUCK DEALERS**

NORTH STATE CHEVROLET CO INC, 451 N Eugene,
Tel Broadway 5-8471 (See Left Side Lines)
TRADERS CHEVROLET CO INC, 215-217 E Market,
Tels Broadway 2-2146 and Broadway 2-2147 (See
Page 15 Buyers' Guide)

***TRUCK DEALERS—SALES and SERVICE**

KELETT HARRY D INC (Dodge Job-Rated Trucks),
449 W Market, Tel 275-9541 (See Page 13 Buyers'
Guide)

TRUCKING

Bynum Hoyle A 1711 Brice



GATE CITY ROOFING CO., INC.

ROOFING AND SHEET METAL WORK

"We Serve Those Who Demand The Best"

402 TIPTON PL. — TEL. 274-0166

P.O. BOX 366 — GREENSBORO, N.C.



HAM

COAL CO.

COAL

"Good As

The Best"

202

W. Lewis St.

Dial

Broadway

2-7474

YOUR
CITY

D
I
R
E
C
T
O
R
Y

MIRRORS

THE
Commercial
Life

of your
CITY



Protect your Home and Business

ANDERSON PATROL, INC. AND DETECTIVE AGENCY

PRIVATE INVESTIGATIONS

Criminal - Civil - Industrial - Commercial - Licensed & Bonded

Graduate Of 3 Schools Conducted By The F.B.I.

600 STANLEY WILLIAMS RD. P.O. BOX 7005

26 Years Experience in Law Enforcement

DIAL 299-3715 and 299-3716



TRUCKING—Contd

Champion Storage & Trucking Co Inc 207 Walker av
Faye Lines Inc 533 Pearson
Honeycutt J B Transport Co Inc 5220 Winston Salem rd
Jones James R 4809 Winston-Salem rd
Matthews J Grady 2311 Hunter
Morehead Jerry 516 Macon
Parks Chas Transfer Co 917 Union
Robeson James J 709 Bingham ct
Robeson Trucking Co 625 E Market
State Trucking Co 3300 High Point rd
T & A Trucking Co 3500 Holt's Chapel rd
Thomas Chas W 1806 Willomore

TRUCKS—INDUSTRIAL—MANUFACTURERS

Wrenn Bros 1303 Headquarters dr

TRUCKS—LEASING

HERTZ RENT-A-TRUCK SYSTEM LICENSEE (Rent-A-Car Inc), 250 E Market, Tel 275-6378; Greensboro-High Point Airport Office, Tel 299-0612 (See Page 23 Buyers' Guide)

RYDER TRUCK RENTAL INC

TRUCKS RENTED
BY HOUR, DAY, WEEK, MONTH

or

LONG TERM CONTRACT
SURVEY WITH NO OBLIGATION
1022 WESTSIDE dr

TELEPHONE 273-4486

Ryder Truck Rental Inc 823 Winston (ORD)
Truck Lease Service Inc 250 E Market
Williams Leasing Corp 3202 High Point rd

TRUCKS—MOTOR

International Harvester Co 1920 W Lee
Robbins John Motor Co Inc 915 W Lee

*TRUCKS—MOTOR—SALES and SERVICE

ROBBINS JOHN MOTOR CO INC

G M C AUTHORIZED DEALER
GASOLINE and DIESEL
SALES and SERVICE
TRIPLE CHECKED USED TRUCKS
915 W LEE

TELEPHONE 275-2581
(See Page 182 Buyers' Guide)

*TRUCKS—RENTAL

HERTZ RENT-A-TRUCK SYSTEM LICENSEE (Rent-A-Car Inc), 250 E Market, Tel 275-6378; Greensboro-High Point Airport Office, Tel 299-0612 (See Page 23 Buyers' Guide)

TRUST COMPANIES

BANK OF GREENSBORO, Southeastern Bldg, 105 E Market, PO Box 3468, Branches: 1804 Battleground av, 621 S Elm, 926 Summit av and 3101 Spring Garden, Farm Dept 122 E Lewis, Tel (All Offices) 274-3201 (See Page 27 Buyers' Guide)

Service
Plus
Quality

Stanley-Williams Rd.

WILLIAMS STEEL COMPANY, INC.

STRUCTURAL and MISCELLANEOUS STEEL FABRICATORS
PORTABLE WELDING SERVICE

P.O. Box 3322

Tel. 299-0451



316

FIRST-CITIZENS BANK & TRUST CO

COMPLETE BANK SERVICE
FIRST TO PUT THE PEOPLE FIRST
SERVING NORTH CAROLINA SINCE 1898
MEMBER F D I C
219 W WASHINGTON
TELEPHONE 275-3336
(See Page 28 Buyers' Guide)

NORTH CAROLINA NATIONAL BANK

MAIN OFFICE
JEFFERSON STANDARD BLDG
101 N ELM
TELEPHONE 275-1603
GUILFORD BUILDING BRANCH
301 S ELM
NORTH ELM STREET BRANCH
419 N ELM
EUGENE STREET BRANCH
330 N EUGENE
SUMMIT AVENUE BRANCH
1111 SUMMIT av
LAWNDALE-PLAZA BRANCH
1823 BANKING
LEE and AYCOCK BRANCH
1550 W LEE
EAST BESSEMER AVENUE BRANCH
1712 E BESSEMER av
TELEPHONE 275-3571
FOR ALL OFFICES LISTED ABOVE
FRIENDLY CENTER BRANCH
FRIENDLY SHOPPING CENTER
3124 FRIENDLY rd
TELEPHONE 274-2951
GUILFORD COLLEGE BRANCH
GUILFORD COLLEGE
TELEPHONE 299-8522
AIRPORT BRANCH
GREENSBORO-HIGH POINT-WINSTON-SALEM
AIR TERMINAL
TELEPHONE 299-3123
(See Page 29 Buyers' Guide)

WACHOVIA BANK & TRUST CO

MAIN OFFICE
WACHOVIA BANK BLDG
200 S GREENE at SYCAMORE
TELEPHONE 275-0411

*24 HOUR TAXI SERVICE

BLUE BIRD TAXI OF GREENSBORO INC, 229 E Sycamore, Tel Broadway 2-5112 (See Page 177 Buyers' Guide)

TYPESETTING—MACHINE COMPOSITION

Trade Typesetters Inc 1302 E Wendover av
Types Inc 1316 Carolina

TYPEWRITER REPAIRING

Greensboro Typewriter Exchange 235½ N Greene

TYPEWRITER SUPPLIES

Carolina Ribbon & Carbon Sales Corp 406 Prescott



Over 25 Years Service

TRADERS CHEVROLET CO., INC.

SALES AND SERVICE
GENUINE CHEVROLET PARTS AND ACCESSORIES

215-217 E. MARKET ST.

TELS. BROADWAY 2-2146 — BROADWAY 2-2147

317

TYPEWRITER SUPPLIES—Contd

INTERNATIONAL BUSINESS MACHINES CORP, 516 W Gaston, Tel BRoadway 3-0872

*TYPEWRITERS—ELECTRIC

INTERNATIONAL BUSINESS MACHINES CORP, 516 W Gaston, Tel BRoadway 3-0872

*TYPEWRITERS—SALES and SERVICE

WYRICK S T & CO, 117 N Greene, Tel 272-4133 (See Page 135 Buyers' Guide)

*UNDERTAKERS

HANES-LINEBERRY FUNERAL SERVICE, 401 W Market, Tel 272-5158 (See Page 93 Buyers' Guide)
HARGETT FUNERAL HOME, 906 E Market, Tel BRoadway 3-8293 (See Page 95 Buyers' Guide)

UNDERWEAR—WHOLESALE and JOBBERS

Davis Underwear Co 125 E Market

UNDERWRITERS

American Underwriters Inc 125 S Elm R607
Continental Underwriters Inc 1044 W Market
Eastern Underwriters Inc 301 S Elm R203

UNIFORM MANUFACTURERS

McMillan's Uniforms Inc 336 S Elm

*UNIONS—LABOR

CHAUFFEURS-TEAMSTERS & HELPERS LOCAL UNION NO 391, 208 Exchange pl, PO Box 873, Tel 273-7389
GREENSBORO CENTRAL LABOR UNION AFL-CIO, Union Labor Bldg, 123 N Davie, Tel 273-1965

UPHOLSTERERS

Bennett's Deocrating Shop 1402 Battleground av
BENNETT'S UPHOLSTERING CO, 1001 Battleground av, Tel 274-2453 (See Page 99 Buyers' Guide)
Gross Upholstering Co 603 S Aycock
HATLEY'S UPHOLSTERY SHOP, 3511 E Market, Tel BRoadway 3-0122
Hicks Studio 3604 High Point rd
Martin's Upholstering 2111 S Ashe
Moon Upholstery 3204 Summit av
PAYNE-GUARD UPHOLSTERY, 806 Winston (ORD), Tel 274-4965
ROOF O B UPHOLSTERY CO, 1001 Huffine rd, Tel 272-5553

STYLE CRAFT

3806 HIGH POINT rd
TELEPHONE 279-4670

*USED CARS—BOUGHT and SOLD

BERRY'S INC, 801-11 S Elm, Tels 272-4573 and 273-8241 (See Page 17 Buyers' Guide)

BYRD'S USED CARS

3115 BATTLEGROUND rd at SOUTHWOOD, HWY 220 N TELEPHONES
273-0476, NIGHT 275-1713
KELLETT HARRY D INC, 449 W Market, Tel 275-9541 (See Page 13 Buyers' Guide)
KEZIAH USED CARS INC, 419 Summit av, Tel 272-0752 (See Page 17 Buyers' Guide)

*USED PARTS—AUTOMOBILES

GREENSBORO AUTO PARTS CO INC, Burlington rd, RD 6, Tel 275-2584 (See Page 22 Buyers' Guide)

*USED TRUCKS

ROBBINS JOHN MOTOR CO INC (GMC), 915 W Lee, Tel 275-2581 (See Page 182 Buyers' Guide)

VACUUM CLEANERS—DEALERS and REPAIRING

Rehair Sales & Service 3903 1/2 E Bessemer av
Electrolux Corp 238 E Market
Hoover Co The 251A N Greene R1
Kirby Co The 1701b Spring Garden

VARIETY STORES

Davis Department Store 806 Merritt dr
Friendly Variety Store The 900 Cranbrook
Glenwood Novelty & Variety Shop The 1205 Grove
Hemphill Gift & Variety Store 871 S Elm
PICKETT'S VARIETY STORE, cor of Randleman and Pincroft rd, Tel CYpress 3-4133

VENDING MACHINES

Canteen Division of Automatic Canteen Co of America 108 Bain
Greensboro Vending & Wholesale Distributing Co Inc 312 W Smith
KWIK KAFE OF GREENSBORO INC, 1019 Westside dr, Tel 273-4730
Macke Automatic Merchandising Corp 1833 Spring Garden
Paul C F Vending Co 2704 Randleman rd
Sands & Co of Georgia Inc (vending div) 1049 Battleground av
Sands & Co of Georgia Inc (Greensboro Branch) 1049 Battleground av
Vendable Southern Inc 1660 Sullivan (ORD)

VENETIAN BLINDS—MANUFACTURERS

A-One Venetian Blind Manufacturing Co 401 Walker a
Piedmont Venetian Blind & Awning Manufacturing Co 421 Creekridge rd

*VENETIAN BLINDS and WINDOW SHADES—CUSTOM MADE

HOME SPECIALTY CO, 1300 Battleground av, Tels BRoadway 2-8894 and BRoadway 3-3736 (See Page 88 Buyers' Guide)

LIVE BETTER ELECTRICALLY



YOU GET A Lot FOR A VERY Little!

My Services Are Many, My Wages Are Low, I'm Ready On the Instant At Your Command To Go.

DUKE POWER COMPANY



Real Estate

SALES

BUILDERS

APPRAISERS

KEY Realty Co

1020 E. WENDOVER AVE.
275-7242

DEPARTMENT STORE

203-211 South Elm Street
TELEPHONE (ALL STORES)
274-4661

Thalhimer-Elis-Stone

(SEE PAGE 70 BUYERS' GUIDE)

YOUNG WORLDS

Friendly Shopping Center and Summit Shopping Center

READ
AND USE

GREENSBORO
NEWS
AND
RECORD

WANT
ADS

PHONE
BROADWAY

3-8611

FOR
RESULTS!



DIXIE
SALES

COMPANY INC.

•
Automotive
Service
Delco
Batteries - Parts

•
BEAR
ALIGNMENT
SERVICE
•
SMALL
GASOLINE
MOTORS
SALES and
SERVICE

•
327-29
Bottleground
Ave.

TELS.
BRowdway 2-5773
and
BRowdway 3-6964



NORTH CAROLINA NATIONAL BANK

"Your Bank in Greensboro"

12 CONVENIENT OFFICES TO SERVE YOU

Main Office — Jefferson Standard Building — 101 North Elm Street



318

VETERINARY REMEDIES

Adams Earl D 328 S Davie

VETERINARIANS

(See Also Animal Hospitals)

Copeland Raymond T 2923 Pleasant Garden rd
Ellis James S 2450 Battleground rd
Tulford Veterinary Hospital, Winston-Salem rd
(Guilford College), Tel 299-3393, Mailing Address
PO Box 86, Guilford, NC
Lange Chester J 3741 High Point rd
Monroe Graham C 5618 Winston Salem rd
Sims Chas G 4314 Lawndale dr
Sumner Wm A 3741 High Point rd
Tally Richd D 712 College rd
Wise French P 4207 Burlington rd

*VISUAL ADVERTISING

W F M Y-TV (CBS), Phillips av cor White, PO Drawer
A, Tel 274-0114 (See Page 4 Buyers' Guide)

*VISUAL ADVERTISING

W F M Y-TV (CBS), Phillips av cor White, PO
Drawer A, Tel 274-0114 (See Page 4 Buyers' Guide)

VITAMIN PRODUCTS

Soram Corp 414 Church Rl 1

*WALL PAPER—DEALERS

KEARNS PAINT CO INC (Devoe), 112 N Greene, Tel
272-4171 (See Page 138 Buyers' Guide)

*WALL PAPER—RETAIL

GATE CITY PAINT CO INC, 110 N Greene, Tel
273-1764 (See Page 137 Buyers' Guide)
GLIDDEN DRIVE-IN PAINT CENTER, 1225 Battle-
ground av, Tel Broadway 5-4508 (See Page 138
Buyers' Guide)
PEE GEE PAINT STORE, 1508 Battleground av, Tels
Broadway 3-9761 and BRowdway 3-9762

*WAREHOUSES—BONDED

CENTRAL CAROLINA WAREHOUSES INC, 801 Ware-
house, PO Box 1678, Tel 273-0533 (See Page 183
Buyers' Guide)
TATUM-DALTON TRANSFER CO, 311 E Washington,
Tel 273-0537 (See Page 183 Buyers' Guide)

WAREHOUSES—MERCHANDISE

CENTRAL CAROLINA WAREHOUSES INC, 801 Ware-
house, PO Box 1678, Tel 273-0533 (See Page 183
Buyers' Guide)
Greensboro Bonded Warehouse Inc The 810 Hunt
South Atlantic Bonded Warehouse Corp 401 Pearson

*WASHERS and DRYERS—ELECTRIC

DUKE POWER CO, 217 N Elm, Tel 272-2131 (See
Page 77 Buyers' Guide)

WASHING MACHINES—SALES and SERVICE

Carolina Maytag Sales Corp 322 E Washington
Murray Maytag Co 3706 E Market

*WASHING MACHINES, DRYERS and IRONERS

SOUTHERN SALES CO INC, 224 E Market, Tel Broad-
way 3-3437 (See Page 180 Buyers' Guide)

WASTE DEALERS—COTTON, SILK and WOOL

Carolina Industrial Rag Inc 1815 Battleground av

*WASTE PAPER DEALERS

SOUTHERN WASTE PAPER CO, 501-519 E Washington,
PO Box 1575, Tels 272-1447 and 272-3756 (See Page
184 Buyers' Guide)

WATCH, CLOCK and JEWELRY REPAIRING

Clark's Watch Shop 2413 Lawndale dr
Clifton Wm S 514 S Elm
College Watch Repair 5729 Friendly rd (Gld Cl)
Culclasure Emory W 402 Hillcrest dr
Eston's Watch Shop 302½ S Elm
Elliott Azievell 1623 Nelson
Michael Howard P 1227 4th
Moore Jewelry 602A S Elm
Ncese Victor E 217½ S Elm
Oakwood Watch Shop 3601 High Point rd
Robertson A C Watch Shop 3212 Summit av
Sancton's Clock Service 415 Westdale pl
Scott's Jewelers 1706 Spring Garden

*WATCH REPAIRING

SCHIFFMAN'S, 225 S Elm, Tel 273-2027 (See Page 120
Buyers' Guide)

*WATCH REPAIRS

RICHARDS JEWELERS INC, 104 S Elm, Tel 275-7923

*WATCHES

KAY JEWELRY CO, 239 S Elm cor Washington, Tel
274-6336 and Northeast Shopping Center, 1000
Summit av, Tel 275-1675

*WATER HEATERS—ELECTRIC

DUKE POWER CO, 217 N Elm, Tel 272-2131 (See Page
77 Buyers' Guide)

*WATER SPORTS—SUPPLIES

PHIPPS HARDWARE CO INC, 2601 S Elm, Tel
275-8589 (See Page 104 Buyers' Guide)



LAMBETH CONSTRUCTION CO.

GRADING — WATER LINE — SEWER PIPE — DRAINAGE — CONTRACTORS

EQUIPPED WITH 2-WAY RADIO
FOR BETTER SERVICE

1071 RETREAT ST.

DIAL 272-5205 OR 273-0838

DOWNTOWN STORE
ELM AT MARKET
BROADWAY 5-0461

BELK'S

SUBURBAN STORE
FRIENDLY SHOPPING CENTER
292-0960

WATER SUPPLY COMPANIES

Salem Utilities Co 1020 E Wendover av R118
 Triangle Utilities Co 1020 E Wendover av R118

***WATER SYSTEM PUMPS**

GARDNER PLUMBING CO, PO Box 438, Oak Ridge, NC,
 Tel 643-4206 (See Page 140 Buyers' Guide)

***WATERPROOFING CONTRACTORS and SUPPLIES**

GUARANTEED WATERPROOFING CO THE, cor
 Sullivan and English (ORD), PO Box 1828, Tel
 273-3491 (See Pages 39 and 61 Buyers' Guide)

GRANTHAM WATERPROOFING CO

WATERPROOFING CONTRACTORS and SUPPLIES
 METALLIC WATERPROOFING
 FLASHINGS
 MEMBRANE WATERPROOFING
 DAMPROOFING
 CAULKING
 1015 VAN WERT
 TELEPHONE 292-1595

WEAVERS and REWEAVERS—GARMENT

Greensboro Reweaving Alteration Service 126½ W
 Sycamore R208
 Guilford Reweaving 121½ W Market

WELCOME SERVICE

Welcome Wagon Service 720 Summit av

WELDERS and BRAZERS

City Welding & Spring Service Co 324 E Sycamore
 Dixon Welding Service 915 W Lee
 Ri-rson Bros 246 E Sycamore

RIERSON CHAS W WELDING SERVICE

RADIATOR REPAIRS
 WELDING-BRAZING-CUTTING
 PORTABLE EQUIPMENT
 FABRICATING-GENERAL REPAIRS
 BOILER REPAIRS
 A S M E CERTIFIED
 919 CHURCH

TELEPHONE 275-5826

Sandlin & Parrish Welding 3623 Martin av
 Shoe's Welding Service 1025 Westside dr
 Spring Repair Service 3804 High Point rd
WILLIAMS STEEL CO INC, Stanley-Williams rd, PO
Box 3322, Tel 299-0451 (See Page 173 Buyers'
Guide)

WELDING and CUTTING APPARATUS

Carolina Welding Supplies Inc (br) 1801 Sullivan
 Forney Arc Welders 219 State
PIEDMONT WELDING SUPPLY CO OF GREENSBORO
INC, 514 Battleground av, Tel Broadway 3-3417
 Spears Welders Supply Co Inc 327 S Davis

WELL DRILLERS and BORERS

BAINBRIDGE & DANCE WELL DRILLING CONTRAC-
 TORS INC, Jamestown rd (Guilford), PO Box 327,
 Tels 299-4331, Night 299-5708 (See Page 185
 Buyers' Guide)
 JONES & ROSS, RD 1, Box 199, Brown Summit, NC,
 Tel 656-3281
 Mayhew Willis B 2308 Berkley pl
 Routh Dale C 413 Routh cir
 Walters Douglas W 1600 E Cone blvd

***WELL DRILLING**

BAINBRIDGE & DANCE WELL DRILLING CONTRAC-
 TORS INC, Jamestown rd (Guilford), PO Box 327,
 Tels 299-4331, Night 299-5708 (See Page 185
 Buyers' Guide)

***WELL DRILLING—RESIDENTIAL**

BAINBRIDGE & DANCE WELL DRILLING CONTRAC-
 TORS INC, Jamestown rd (Guilford), PO Box 327,
 Tels 299-4331, Night 299-5708 (See Page 185
 Buyers' Guide)

***WHEEL ALIGNING, AXLE and FRAME STRAIGHTENING**

KIRK'S SINEATH MOTOR CO (Bear), 419 Battleground
 av, Tel BRoadway 2-3456 (See Page 24 Buyers'
 Guide)

***WHEEL ALIGNMENT**

DYE TIRE & RECAPING CO INC, 903-05 W Lee,
 Tel 275-9633 (See Page 180 Buyers' Guide)

***WHOLESALE—GENERAL MERCHANDISE**

REDDICK G D INC, Office—GI 1200 Bldg, 1200 E Bes-
 semer av (ORD), Tel 275-7691

WIG and TOUPEE MAKERS

House of Hair Studio 3126 Battleground rd

WINES and LIQUORS—WHOLESALE

Trull Distributing Co 104 Barnhardt

WINDOW CLEANERS

Greensboro Window Cleaning Co 506 Chancery pl

WIRE GOODS MANUFACTURERS

Wire Products Corp 928 Utility

***WIRING—ELECTRICAL**

CANTER ELECTRIC CO, 2420 High Point rd, Tel
 292-2060, Nights and Holidays Tel 299-5067 or
 272-5809 (See Page 81 Buyers' Guide)



**Starmount
 Company**



3900

STARMOUNT

DR.

Phone
 CYPRESS

9-2800



Developers

of

STARMOUNT
 FOREST

HAMILTON
 LAKES

HAMILTON
 FOREST

FRIENDLY
 ACRES

GREEN
 VALLEY

GUILFORD
 HILLS

GARDEN
 HOMES

— * —
 "Better Living"
 in Starmount
 Properties"



PIEDMONT NATURAL GAS CO., INC.

☆ COOKING
 ☆ WATER HEATING
 Office 438 W. Market

"LET GAS DO YOUR 5 MAJOR JOBS"

☆ AIR CONDITIONING

☆ REFRIGERATION
 ☆ HEATING

Plant and Service Dept. 1029 Winston (ORD)

Tel. 275-3352
 Tel. 273-2821



**BOREN
BRICK
FOR EVERY
NEED**

• • • •

**WIDE
VARIETY
OF SIZES
and
COLORS**

• • • •

**SOLITE
BLOCKS**

• • • •

Manufactured
By

BOREN

**Clay
Products
Co.**

**TELEPHONE
674-2255**

Plant and
Office
Pleasant
Garden, N.C.

IF IT'S



YOU NEED

**SEE
DEAL
PRINTING
CO., INC.**

John L. Yaw, Sr.
Mgr.

**DIAL
273-3152**

616-618
S. Elm St.

HARRY D. KELLETT, Inc.

AUTHORIZED DEALERS

**Dodge — Dart — Lancer Automobiles
DODGE JOB-RATED TRUCKS**

449 W. Market St.

Phone 275-9541



320

***WOMEN'S APPAREL—RETAIL**

GRAYSON-ROBINSON'S, 226 S Elm, Tel BRoadway
4-4653
PRAGO-GUYES INC, Downtown 125-127 S Elm and
Northeast Shopping Center, 1000 Summit av, Tel
Both Stores BRoadway 3-1957 (See Page 9 Buyers'
Guide)
THALHIMERS-ELLIS STONE, 201-11 S Elm, Tel
274-4661 (See Page 70 Buyers' Guide)

WOMEN'S FURNISHINGS—MANUFACTURERS

Minuet Lingerie Inc Valley Park dr cor Holbrook

***WOMEN'S and MISSES' READY-to-WEAR**

MONTALDO'S

COATS, DRESSES, SUITS and FURS
MILLINERY, LINGERIE, ACCESSORIES and
COSMETICS
SHOES by DELMAN and EVINS
COLONY SHOP and SPORTSWEAR
SECOND FLOOR
200 N ELM at GASTON
TELEPHONE 275-1633
(See Page 46 Buyers' Guide)

***WOMEN'S and MISSES' SPORT CLOTHES**

VANSTORY CLOTHING CO, Jefferson Standard Bldg,
107-109 N Elm, Tel 275-2807 (See Page 43 Buyers'
Guide)

***WOMEN'S READY-to-WEAR**

MEYER'S DEPARTMENT STORE, 200-204 S Elm, Tel
274-2411 (See Page 71 Buyers' Guide)

***WOMEN'S SPORTS WEAR—TAILORED**

YOUNTS-DEBOE CO

TAILORED SPORTS WEAR
FEATURING GANT SHIRTS
and LADY MacINTOSH COATS
2d FLOOR
106 N ELM
TELEPHONE 273-3445
(See Page 44 Buyers' Guide)

***WOOD—FIREPLACE LOGS**

BELL H IVON JR LANDSCAPE CONTRACTORS, 113
McIver, Tel 273-2152 (See Pages 121 and 182
Buyers' Guide)

WOOD DEALERS

Brown Wood Co 205-07 Gilmer
Charlton Wood Yard Co 426 Best
Moore Geo 2829 Camborne

Friendly Shopping Center

635 Friendly Center Rd.
Mon. Thru Sat.-9:00 a.m. to 10 p.m.
Sun. 1:00 p.m. to 8:00 p.m.
Dial 292-1301



WOOD PRESERVATIVES

Structural Wood Preserving Co 3002 S Elm

WOOD PRODUCTS MANUFACTURERS

Roberts Chas D Co 700 W Lee

***WOODLANDS CLEARED**

RUMMAGE E L CONSTRUCTION CO, 3 Miles W of
Pleasant Garden on Davis Mill rd, PO Box 187,
Pleasant Garden, NC, Tel 674-5571 (See Page C)

***WOODWORK and MILLWORK**

PEGRAM-WEST INC (Architectural Woodwork), 405 E
Meadowview rd (S Elm at Tobacco Warehouse), Tels
273-6958, 273-6959 and 273-6950 (See Tabbed Insert
at Millwork in Classified Business Section and Page
37 Buyers' Guide)

***WOODWORKING MACHINERY MANU-
FACTURERS**

WYSONG & MILES CO, 625 Fulton, Tel 275-2864 (See
Page 126 Buyers' Guide)

***WORK CLOTHING—MANUFACTURERS**

BLUE BELL INC, 335 Church, Tel BRoadway 5-9392
(See Page 47 Buyers' Guide)

***WRAPPERS—GIBLET WRAPS**

SHAMROCK CORP, 728 S Elm, Tel 275-6388

***WRECKER SERVICE**

KELLETT HARRY D INC, 449 W Market, Tel 275-9541
(See Page 13 Buyers' Guide)
KIRK'S SINEATH MOTOR CO, 419 Battleground av, Tel
BRoadway 2-3456 (See Page 24 Buyers' Guide)
NORTH STATE CHEVROLET CO INC, 451 N Eugene,
Tel BRoadway 5-8471 (See Left Side Lines)
TRADERS CHEVROLET CO INC, 215-17 E Market, Tels
BRoadway 2-2146 and BRoadway 2-2147 (See Page
15 Buyers' Guide)

***WRECKER SERVICE—AUTOMOBILE**

GATE CITY MOTOR CO INC, 320 N Forbis, Tel
272-0143 (See Page 12 Buyers' Guide)

YARNS—MANUFACTURERS

Beaunit Fibers Division Beaunit Mills Inc 1834 Banking
CARTER PLANT SYNTHETICS DIVISION OF J P
STEPHENS & CO INC, S Elm extn, Tel 272-2168
Courtaulds (Alabama) Inc (rayon) 1842 Banking Rl
Lane Yarn Co The 4026 Old Battleground rd
Pextile Corp of America (paper) 102 N Elm R408
Stevens J P & Co Inc Carter Plant Synthetic Division
3511 W Market

Northeast Shopping Center

1002 Summit Av. at Bessemer Av.
Mon. Thru Sat. 9:00 a.m. to 10:00 p.m.
Sun 1:00 p.m. to 8:00 p.m.
Dial 275-7644

TALLEY ELECTRIC CO., Inc.

COMMERCIAL

ELECTRIC CONTRACTORS

RESIDENTIAL

1109 Battleground Ave.

"Electric Heating and Air Conditioning Specialists"
(SEE PAGE 79 BUYERS' GUIDE)

Phone 274-1531

321

YARNS—WHOLESALE

Allied Chemical Corp National Aniline Fibre & Service
Division 101 N Elm R435
American Enka Corp 101 N Elm R428
Causey Bros 1834 Pembroke rd R6
Hickory Throwing Co 301 S Elm R812
Industrial Rayon Corp 301 S Elm R807
Legge Percy A Co 710 W Market

Standard-Coosa-Thatcher Co 301 S Elm R812
Waterman Larger & Co 430 W Gaston R202

YEAST MANUFACTURERS

Anheuser Busch Inc 307 E Washington
National Yeast Corp 1010 Glenwood av



COBLE SPORTING GOODS CO., INC.



Wholesale
and Retail
Athletic
Goods
Sport
Trophies
Airplane
Model
Supplies



119 N. Greene

DIAL
272-0912

STEVENS INSURANCE Inc.

Insurance
Surety Bonds
Real Estate
Rentals
FIRE



AUTOMOBILE
INSURANCE

Telephone

272-4584

1801
PEMBROKE
RD.

KIRK'S SINEATH MOTOR CO.

AUTO REPAIRS • WRECKER SERVICE • BEAR ALIGNMENT

419 BATTLEGROUNDAVE.

24 HOUR SERVICE

TEL. BROADWAY 2-3456

**MOORE
REALTY
and
Mortgage
Co.**

A. K. Moore
A. K. Moore, Jr.

REALTORS

Sales
Rentals
Property
Management

Mortgage
Loans
Insurance

BUILDERS

314
N. Greene
Telephone
275-4541

VAMP'S SERVICE STATION

"SERVING THE COMMUNITY WITH THE CUSTOMER IN MIND"

417 ASHEBORO

(SEE PAGE 168 BUYERS' GUIDE)

106
N. Elm St.
Greensboro, N. C.

Younts-DeBoe Co.
WHERE QUALITY IS HIGHER THAN PRICE

Men's Clothing, Furnishings, Shoes, Hats
Ladies' Tailored Sportswear

Phone
273-3443

(Young Men's and Boys' Dept. 2d Floor)

273-3445

When You Want to Know:

- where a person lives.
- what his occupation is.
- who lives at a certain number on
a street.
- where a street is located.
- the correct spelling of a name.
- the officers of a corporation.
- the partners in a firm.
- the solution to any of scores of prob-
lems that pop up unexpectedly to
annoy and baffle you.
- you can quickly find the answer in
the City Directory.

MILLER FURNITURE CO., Inc.

ELECTRICAL APPLIANCES

HOME FURNISHINGS

FLOOR COVERINGS

"Furniture of Quality"

On Terms You Can Easily Meet

314-16 South Elm

Dial 273-3441

Branches
216 W. Gaston St. Tel. BRoadway 4-6844
203 E. Sycamore St. Tel. 274-0050
326 W. Washington St.
915 Gorrell St.
1619 Gorell St. Tel. BRoadway 4-9537
1406 E. Market St.

"7" Convenient Locations
SHIRT SERVICE
*"One of Carolinas'
Oldest and Largest"*

Main Plant
and Office
607 S. Elm St.
Tel. BRoadway
2-7422

Wade's
DRY CLEANING

THE CITY DIRECTORY

represents the City and its
institutions in every corner
of these United States

**ARE YOU PROPERLY
REPRESENTED IN IT?**

The Classified portion
catalogues the professions
and goods handled here

**ARE YOU LISTED UNDER YOUR PROPER HEADING
SO THE PROSPECTIVE BUYER CAN FIND YOU?**

"Think It Over"

CONVENIENT
Battleground Branch
1804 Battleground Ave.
South Greensboro Branch
122 E. Lewis
Installment Loan Dept.
621 S. Elm

Bank of Greensboro

YOUR HOMETOWN BANK

MAIN OFFICE — SOUTHEASTERN BUILDING — DIAL 274-3201 (ALL DEPTS.)

BRANCHES
Summit Shopping Center Branch
926 Summit Av.
Spring Garden Branch
3101 Spring Garden
Farm Service Dept.
122 E. Lewis

**READ
AND USE**

**GREENSBORO
NEWS
AND
RECORD**

**WANT
ADS**

PHONE
BROADWAY

3-8611

FOR
RESULTS!

HERTZ

RENT-A-CAR

RENT-A-TRUCK

*The Oldest and
Largest Rent-
A-Car System
in the World.*

HERTZ

Rent-A-Car

SYSTEM

**Rent-A-Car
Inc.**

250 E.
Market St.

DIAL
275-6378

Greensboro
High Point
Airport

299-0612

GENERAL ABBREVIATIONS

| | | | |
|--------------------------------|------------------------------------|----------------------------------|-------------------------------|
| acct. accountant | drsmkr. dressmaker | mfg. manufacturing | s or S. South |
| adj. adjutant | e or E. East | mfr. manufacturer | sh. sanitary |
| adm. administrator | educ. education | mgr. manager | Sav. Savings |
| ad. or administration | elec. electrical or | mkr. maker | sch. school |
| adv. advertising | electric | mk. market | se. southeast |
| agcy. agency | electn. electrician | mldr. molder | sec. secretary |
| agri. agriculture | electro. electrotypewriter | mlnr. milliner | serv. service |
| agt. agent | elev. elevator | mn. man | ship. shipping |
| al. alley | emp. employee | monop. monopoly | sh. mtl. sheet metal |
| Am. American | eng. engineer | msgtr. messenger | sls. sales |
| appr. apprentice | engr. engraver | mstr. master | smstrs. seamstress |
| apts. apartments | equip. equipment | mtce. maintenance | soc. society |
| archt. architect | es. east side | ntge. mortgage | solr. solicitor |
| asmbler. assembler | exam. examiner | ntr. motorman or motor | spl. special |
| assoc. associate | exch. exchange | mus. music | sq. square |
| asst. assistant | exp. express | mut. mutual | str. sorter |
| atndt. attendant | fcy. factory | n or N. North | ss. south side |
| atty. attorney | fdry. foundry | Natl. National | sta. station |
| aud. auditor | Fed. Federal | ne. northeast | sta. eng. stationary |
| av. avenue | fl. floor | ns. north side | engineer |
| bagman. baggageman | fncht. finisher | nw. northwest | stat. statistician or |
| bkbnr. bookbinder | form. foreman | of. office | st. statistical |
| bkpr. bookkeeper | forwn. forewoman | opp. opposite | stn. stenographer |
| bldr. builder | ft. freight | opr. operator | stereo. stereotyper |
| blk. block | ft. foot | optn. optician | stge. storage |
| blksmith. blacksmith | ftr. fitter | optom. optometrist | stmitr. steamfitter |
| blmkr. boilermaker | furn. furniture | osteo. osteopath | str. setter |
| blvd. boulevard | furngs. furnishings | PS. Public School | stud. student |
| bmo. business machine | gdnr. gardener | PTS. Postal | stvdr. stevedore |
| operator | gds. goods | Transportation Service | sup. supply |
| br. branch | genl. general | pass. passenger | supt. superintendent |
| brkpr. bricklayer | geol. geologist | pharm. pharmacist | supvr. supervisor |
| brkman. brakeman | govt. government | photog. photographer | southwest |
| bur. bureau | gr. grocer | phys. physician | swtchmn. switchman |
| CSP. Christian | h. householder | pk. park | sys. system |
| Science Practitioner | hairdrsr. hairdresser | pk. packer | tchr. teacher |
| cabtmkr. cabinetmaker | hdw. hardware | pkwy. parkway | tech. technician |
| carp. carpenter | hlpr. helper | pl. place | tel. telephone |
| cash. cashier | hdlr. handler | plmb. plumber or | teleg. telegraph |
| chauf. chauffeur | hosp. hospital | plumbing | telev. television |
| chem. chemist or | hq. headquarters | plshr. polisher | ter. terrace |
| chemical | hsekpr. housekeeper | plstr. plasterer | tmkpr. timekeeper |
| chf. chief | htg. heating | pntr. painter | tnr. tender |
| chkr. checker | hts. heights | pres. president | tbl. table |
| cir. circle | impls. implements | prfdr. professor | trans. transportation |
| civ. civil | ins. insurance | prin. principal | trav. traveling |
| clk. clerk | insp. inspector or | priv. private | treas. treasurer |
| cleaning or cleaner | inspection | prntr. printer | trmr. trimmer |
| clo. clothing | instr. instructor | prod. produce | trmn. trainman |
| collr. collector | int dec. interior | prof. professor | tstr. tester |
| coml. commercial | intec. decorator | prsfdr. press feeder | twp. township |
| conn. commission | int. rev. intenal | prsmn. pressman | typ. typist |
| commr. commissioner | inv. investment | prsr. presser | USA. US Army |
| comp. compositor | jan. janitor | ptramkr. pattermaker | USAF. US Air Force |
| condr. conductor | jr. jeweler | pub. public | USCG. US Coast |
| confr. confectioner | kr. keeper | publ. publisher or | Guard |
| const. construction | la. lane | publsh. publishing | USMC. US Marine |
| cont. contractor | lab. laborer | purch. purchasing | Corps |
| cor. corner | laby. laboratory | r. resides or rooms | USN. US Navy |
| corres. correspondent | lbr. lumber | R. room | undwrtr. underwriter |
| ct. court | libn. librarian | RC. Roman Catholic | Univ. University |
| ctr. cutter | lino. linotype | RD. Rural Delivery | uphol. upholsterer |
| custdn. custodian | litho. lithographer | rd. road | vet. veterinary |
| del. delivery | lndes. laundress | rdr. reader | vulc. vulcanizer |
| dep. deputy | lndry. laundry | real est. real estate | w or W. West |
| dieln. dietitian | ltd. limited | rec. receiving | whol. wholesale |
| dir. director | lwyr. lawyer | recept. receptionist | whsemn. warehouseman |
| dispr. dispatcher | mach. machinist or | refgr. refrigeration or | wid. widow |
| dist. district | machine | refgrator. refrigerator | wkr. worker |
| distt. distributor | mdse. merchandise | rep. representative | wks. works |
| div. division | mech. mechanic | repr. repairman or | wldr. welder |
| dlr. dealer | or mechanical | repair | ws. west side |
| dmnstr. demonstrator | med. medical | restr. restaurant | wchmn. watchman |
| do. ditto or same | Met. Metropolitan | ret. retail | ydmn. yardman |
| dr. drive | metr. meter reader | Rev. Reverend | ydmstr. yardmaster |
| drftsmn. draftsman | | rm. room | |

ABBREVIATIONS OF GIVEN NAMES

| | | | |
|-------------------------|--------------------------|--------------------------|------------------------|
| Abr. Abraham | Chas. Charles | Jas. James | Richd. Richard |
| Alex. Alexander | Danl. Daniel | Jos. Joseph | Robt. Robert |
| Alf. Alfred | Edw. Edward | Kath. Katherine | Saml. Samuel |
| Arth. Arthur | Eliz. Elizabeth | Margt. Margaret | Sol. Solomon |
| Aug. August | Eug. Eugene | Miechl. Michael | Steph. Stephen |
| Benj. Benjamin | Fredk. Frederick | Nathl. Nathaniel | Theo. Theodore |
| Cath. Catherine | Geo. George | Patk. Patrick | Thos. Thomas |
| | | Patrick | Wm. William |

*Playground
of the
Piedmont*

**Serving
1 1/2 Million
Prosperous
North Carolinians**

**The
Magnificent**

**Greensboro
*Auditorium and Coliseum***

Here, in the heart of North Carolina's Piedmont Plain, are exhibition facilities to challenge the nation's finest.

Three units: an auditorium, town hall and coliseum built to accommodate the most elaborate (or the simplest) presentation.

These impressive structures place facilities of unparalleled excellence at your command.

For Illustrated Brochure,
Information or Availabilities
Contact:

Robert H. Kent, Manager

**GREENSBORO AUDITORIUM
AND COLISEUM**

1921 W. Lee St. • Tel. 275-8561
Greensboro, North Carolina

Fabulous Facilities for:

Conventions • Banquets

Ice Hockey • Dances

Stage Shows

Trade Shows • Sports Events

**Dealers' Shows and
Sales Meetings**



Auditorium

Stage Area 95 x 57
Theater Type Building
Air Conditioned
Seats 2,500

Town Hall

Exhibit Area 63 x 63
Meeting Rooms
Air Conditioned
Seats 300

Coliseum

Exhibit Area 55,000 Sq. Ft.
Arena Floor 212 x 100
Excellent Catering Facilities
Seats 10,000



Skate for Fun!



Supervised skating in a clean and wholesome atmosphere on one of the nation's finest rinks. Ice surface 200'x85'.

ADMISSION

Students 50¢
Adults \$1.00
Skate Rental 50¢

SESSION HOURS*

Monday thru Saturday
3:30 to 5:30 P.M.
7:30 to 10:00 P.M.
Sunday - 2 to 5 P.M.
*Subject to change due to other
Coliseum Events.

**SPECIAL GROUP RATES AVAILABLE
TO CHURCHES, PUBLIC SCHOOLS, SUNDAY
SCHOOL CLASSES, INDUSTRY AND PRIVATE PARTIES**

PHONE 275-8561 FOR INFORMATION

LEARN TO SKATE

*Instruction available by Gene Spain and Vivi-Anne Hulten,
Professional Instructors. Group and individual lessons at
reasonable rates.*

for Economical Transportation



Over 25 Years Service

TRADERS CHEVROLET CO., INC.

SALES AND SERVICE

GENUINE CHEVROLET PARTS AND ACCESSORIES

215-217 E. MARKET ST.

TELS. BROADWAY 2-2146 — BROADWAY 2-2147

HILL'S GREENSBORO CITY DIRECTORY 1962

Including Guilford College

Copyright, 1962, by Hill Directory Company

For List of General Abbreviations see opposite preceding page

SPECIAL ABBREVIATIONS

ABC Bd Alcoholic Beverage Control Board
 A&T Col. Agriculture & Technical College
 AT&T American Telephone & Telegraph Co
 B Bessemer Sanitary District
 Belk's Belk's Dept Store
 btry flr. battery filler
 Burl Dye Burlington Dyeing & Finishing Co
 Burl Indus Burlington Industries Inc
 Caro Carolina
 Coca-Cola Greensboro Coca-Cola Bottling Co
 Cone Hosp Moses H Cone Memorial Hospital
 crd grndr. card grinder
 crlr creeler
 dfr doffer
 Duke Pwr Duke Power Co
 F Fairfield
 FHA U S Federal Housing Administration
 fdr feeder
 flr filler
 frm hd frame hand
 fxr fixer
 GH Garden Homes
 Gboro Greensboro
 Gboro Hos Greensboro Hosiery Mills
 Glfd Col. Guilford College
 HL Hamilton Lakes
 hd hand
 IBM International Business Machine Corp
 Jeff Life Jefferson Standard Life Insurance Co
 kntr knitter
 Kroger's The Kroger Co
 lm fxt loom fixer

Meyer's Department Store
 Nehi Greensboro Nehi Bottling Co Inc
 Northwd Northwood
 ORD U S Army Overseas Replacement Depot
 P Pomona
 P.T.S. Postal Transportation Service
 Penna Pennsylvania
 Prox. Proximity
 qlr quiller
 Rem-Rand Remington-Rand Division of Sperry Rand Corp
 Revo Revolution
 REA Exp REA Express
 SBT&T Southern Bell Telephone & Telegraph Co
 Sears Sears Roebuck and Co
 sect hd section hand
 slbr slubber hand
 slshr slasher hand
 Sou Southern
 spd speeder
 splr spooler
 spnr spinner
 swprt sweeper
 tex wkr textile worker
 tndr tender
 USDA U S Dept of Agriculture
 WC UNC Women's College of the University
 WO White Oak Cotton Mills
 WUteleg Western Union Telegraph Co
 Walgreen's Walgreen Drug Co
 wndr winder
 wprtr washer
 wvr weaver

LIVE BETTER
ELECTRICALLY



YOU GET A
Lot FOR A
VERY Little!

My Services
Are Many,
My Wages
Are Low,
I'm Ready On
the Instant
At Your
Command
To Go.

DUKE
POWER
COMPANY



Real Estate



SALES



BUILDERS



APPRAISERS

KEY
Realty Co

DEPARTMENT STORE

203-211 South Elm Street
TELEPHONE (ALL STORES)
274-4661

Thalhimer-Ellis Stone

(SEE PAGE 70 BUYERS' GUIDE)

YOUNG WORLDS

Friendly Shopping Center
and
Summit Shopping Center

1020 E.
WENDOVER
AVE.
275-7242

**READ
AND USE**

GREENSBORO

**NEWS
AND
RECORD**

**WANT
ADS**

PHONE
BROADWAY

3-8611

FOR
RESULTS!



**DIXIE
SALES**

COMPANY INC.

Automotive
Service
Delco
Batteries - Parts

BEAR
ALIGNMENT
SERVICE
SMALL
GASOLINE
MOTORS
SALES and
SERVICE

327-29
Battleground
Ave.
TELS.
BRoadway 2-5773
and
BRoadway 3-6964



**NORTH
CAROLINA NATIONAL
BANK**

"Your Bank in Greensboro"

12 CONVENIENT OFFICES TO SERVE YOU

Main Office — Jefferson Standard Building — 101 North Elm Street



2

EXPLANATION

Wives names are listed with husbands, the name of the wife is shown in parenthesis following the husband's as follows: Gregory Richd M (Mary L).

In case of a widow by death, wherever possible the name of the deceased husband is shown in parenthesis as follows: Gregory Mary L (wid Richd M).

The occupation and place of employment is listed as follows: Gregory Richd M (Mary L) slsmn Starr Clothing Co.

Names in **heavy type** denote advertisers in this City Directory.

Ownership or co-ownership of a firm is indicated by

showing the individual's name in parenthesis following the firm name, as follows: Carson Grocery Co (Geo B and Paul N Carson).

A firm name enclosed by parenthesis indicates ownership or co-ownership by the individual whose name precedes, as follows: Carson Geo B (Carson Grocery Co).

The head of the house is indicated by h preceding the street address; other members of the family and roomers are indicated by r preceding the street address.

The word street is not used in addresses. Where a designation av, cir, ter, etc., does not appear, the designation st is understood.

ALPHABETICAL LIST OF NAMES

Electrical
Contractors
and Engineers

1421 Battleground Ave.
Phone 275-4544

A-A TREE & NURSERY SERVICE (Francis M Waite),
Expert Service in Pruning, Cavity Work, Cabeling
Planting, Feeding and Spraying, Licensed, Bonded,
Insured Burlington rd, RD 6, P O Box 1235, Tel
274-5893

A & A Apartments 317 N Edgeworth

**AAA AMERICAN AUTOMOBILE
ASSOCIATION**

RODERICK L MORRISON
DIVISION MANAGER
459 W MARKET
TELEPHONE 273-6932

A A A Contract Carriers (Ed J Thomas) 104 Barnhardt
A A A Delivery Service Edw J Thomas mgr hauling
contrs 104 Barnhardt
A A A Sea Foods Co (Walter T Patillo) 500 S Elm

A B A Service Station (Mrs Vaxtie H Whitaker) 901
Julian

A B C Jalousie Co of NC Wm B Starr pres 1130 W Lee
A G S Radio & TV Co (Thos W Vaughn Arnold E Steele)
3118 Friendly rd

A M P Inc Steph Hobar mgr elec equip 1126 Church
A & N Electric Co Thos F Farmer v-pres contrs 610
Summit av

MONTALDO'S

LADIES' READY-TO-WEAR, MILLINERY, LINGERIE, FURS, ACCESSORIES
COSMETICS AND SHOES
COLONY SHOP AND SPORTS WEAR—SECOND FLOOR
200 N. ELM at GASTON TEL. 275-1633
(See Page 46 Buyers' Guide)

A-ONE VENETIAN BLIND MANUFACTURING CO
(Chas G Wade), Custom Built Venetian Blinds,
Choice of 14 Different Colors, Blinds Retaped,
Repaired, Laundered, Custom Made Draperies and
Rods 401 Walker av, Tel 274-5016, Night Tel
274-0838

A & P FOOD STORES

JAMES E SIFFORD
ASSISTANT SUPERINTENDENT
944 SUMMIT av
TELEPHONE BRoadway 2-9381
110 ASHEBORO
907 W LEE
TELEPHONE BRoadway 4-9440
4125 WALKER av
TELEPHONE CYpress 9-2743
2268 GOLDEN GATE
TELEPHONE 274-2280
HEADQUARTERS
221 COMMERCE pl
TELEPHONES 273-3090 and BRoadway 2-9241

Aaron Charley C (Ruby R) carp h500 Church apt 1
" Otis B jr stock cutter Joseph Ruzicka Inc
Abbutt Harry W jr (Catharine T) mgr Nationwide In-
surance Cos h3405 Madison av
Abbott Alice K tchr WCUNC h917 Carr
" B Warren jr (Shirley T) serv mgr Pitney-Bowes
h4012 Donegal dr

" Bessie C (wid Wm L) h1023 Spring Garden
" Betty studt r408 Hillcrest dr
" David C jr (June) prsmn Deal Printing h3207 Euclid
" Helen H Mrs cash Meyer's h408 Hillcrest dr
Abe Fujio (Kathleen H) eng Burl Indus h601 Kirkman
Abel serv also Abell Abels and Able
" Carl R (Margt C) eng Brick & Tile Serv h913
Benjamin pkwy
Abell Gordon E (Carrrie J) plant supt Guilford Dairy
Coop Assn h401 Westdale pl
Abels Bart B (Ethel F) pres Atla Chemical Co Inc h415
S Spring
" Byron C (Eliz P) stat Burl Indus and v-pres Atla
Chemical Co Inc h1013 Surry dr
" Ethel F Mrs sec-treas Atla Chemical Co Inc r415 S
Spring
" Ezelle (Ola M) jan Grace Methodist Ch h316 Bingham
" Lucas C (Nell D) v-pres Atla Chemical Co Inc h101
Country Club dr
" Nell D Mrs mus tchr 1101 Country Club dr r do

LAMBETH CONSTRUCTION CO.

GRADING — WATER LINE — SEWER PIPE — DRAINAGE — CONTRACTORS

EQUIPPED WITH 2-WAY RADIO
FOR BETTER SERVICE



1071 RETREAT ST.

DIAL 272-5205 OR 273-0838

DOWNTOWN STORE
ELM AT MARKET
BROADWAY 5-0461

BELK'S

SUBURBAN STORE
FRIENDLY SHOPPING CENTER
292-0960

3

Abercrombie Lura M h2316 Lafayette av
 " Mallie C (wid Milo B) clk Sears r2316 Lafayette av
 Abernathy John driver Pure Oil r Kernersville NC
 Abernathy sec also Abernathy
 " Alice M Mrs clk Wesley Long Community Hosp r547
 Overlook
 " Benney L (Carmen R; Abernathy Concrete Contractor)
 h305 Terrell
 " Bernard (Gloria I) formn Norman Thornlow Concrete
 h518 S Aycock
 " Cyril E Mrs draw in hd Burl Indus h1913 Church
 " Doyt W (Alice M) asst Family Finance & Acceptance
 h547 Overlook
 " Gloria I Mrs bmo Blue Bell r518 S Aycock
 " Inza ofc sec West Market Street Meth Ch h400 West-
 over-ter
 " Leola L (wid A Minter) h409 S Edgeworth apt 1
 " Pinkie H Mrs-beauty shop 1505 Randolph r do
 " Sidney L (Pinkie H; Economy Concrete Co) h1505
 Randolph av
 Abernathy Dorothy L clk U S Int Rev Serv r704 Summit
 av
 " Jas W (Lucille C) driver McLean Trucking h4242
 Ashland dr
 Able sec also Abel Abell and Abels
 " Emily M Mrs cook h216 East
 Abney Benj W (Celia H) h1925 Lutheran
 " Jas C (Gertrude E) constn wkr h1014 W McCulloch
 " Jas H (Matilda E) h226 Russell
 " Willie wood cutter r541 E Bragg
 Abraham Felix (Henriette C; Greensboro General Store)
 h417 Westover ter
 " Henriette C Mrs clk Gboro Genl Store r417 Westover
 ter
 Abram Clarence lab Thompson-Arthur Paving r519a
 High
 " Freddie lab Thompson-Arthur Paving r519a High
 Abrams Construction Co Inc Malcolm S Abrams pres-
 treas Mrs Mildred L Abrams v-pres Edw P Abrams
 sec 2820 Lawndale dr R3
 " Edw P (Helen T) sec Abrams Construction Co Inc
 h1208 Hammel rd
 " Jerome S (Roberta C) slsmn h415 E Radiance dr
 " Malcolm S (Mildred L) pres-treas Abrams Construc-
 tion Co Inc h2205 Granville rd
 " Mildred L Mrs v-pres Abrams Construction Co Inc
 r2205 Granville rd
 " Rose Mrs slswn Benlee's r O'Henry Hotel
 Absher Buefort K (Geraldine S) installer Western Elec
 h2003 Armhurst rd
 " Freeman E (Joan N) lab Craven Steel Erecting h614
 Franklin blvd

ACCEPTANCE FINANCE CO

FRED ROLLINSON, MANAGER
PERSONAL
LOAN SERVICE
352 S ELM
TELEPHONE 272-3141

Accident Indemnity Insurance Co Geo Worthington pres
 home ofc 1020 E Wendover av R25
 Accles Henry C (Mattie) pharm Sampson's Pharmacy
 r812 S Benbow rd
 Ace Tailors Mrs Mae McG Pridgen mgr 500 N Elm
 " Texaco Service (Swinson L Pridgen) 844 W Lee
 Acey Shirley L Mrs teller NC Natl Bank r RD 1 Box 175
 Guilford NC
 " Thos E (Shirley L) adj State Farm Mut Auto Ins
 r RD 1 Box 175
 Acker Geo C (Mary G) h724 Bluford ct
 " Irwin (Ellen S) podiatrist 102 N Elm R106 h815 Lark-
 wood dr
 " Mary Mrs maid Hansel & Gretel Day Nursery r724
 Bluford ct

GARDNER PLUMBING CO.



P.O. BOX 438 OAK RIDGE, N.C.

TEL. 643-4206

ACKER

" Sadie Mrs maid h907 Reid
 " Sarah K Mrs h502 Overlook
 " Ulysses F lab H V Allen Co r713 Mile Run
 Ackerman Beauty & Massage Salon (Mrs Myrtle A
 Murphy) 823 W Florida & 109 W Gaston
 " Edw M (Sarah C) mgr Sunshine Biscuits Inc h113 S
 Holden rd
 " Edw M jr reporter Gboro News r113 S Holden rd
 " Wm H (Versie H) slsmn John A Laurie Sales h1620
 Phipps av
 Ackley Clayton Rev tchr Gboro College h806c Rankin pl
 Acme Engineering Co Inc Robt C Ford pres-sec Mrs
 Eliz L Ford v-pres-treas surg sups mfrs 604 Elwell
 av
 " Pattern Works (J Alvin Morris) 1522 Freeman Mill rd
 " Printing Co (Russell O Ellington Robt O Pearson)
 803 McCormick
 Acousticon of Greensboro Jas C Culler mgr hearing
 aids 301 S Elm R407
 Acree Blanche C Mrs tchr First Presby Ch Kinder-
 garten r303 W Bessemer av
 " Fendleton J (Blanche C) supvr J P Stevens & Co h303
 W Bessemer av
 " Wm L (Dorothy A) chem Burl Indus h1307 Surry dr
 Acrobat Shoe Store (Jack K Statham) 119 W Market
 Adair Howard B (Jane M) mgr Moore Music Co h112
 Batchelor dr
 Adams sec also McAdams and McCadams
 " A Mildred maid WCUNC r1418 Ashe
 " A O emp Caro Steel r RD 4 Box 505
 " A Snow (Melvina A) asst mgr S & W Cafeteria h3004
 Joan av
 " Albert H (Gracie) pipe layer City Water & Sewer Dept
 h1309 Willard
 " Albert L jr (Nancy D) asst mgr Mayfair Cafeteria
 h2206 Friendly rd
 " Alberta L (wid Chester H) dept supvr WCUNC h3806 E
 Market
 " Allen C studt r1900 Madison av
 " Alvin R (Margt G) lab DeSota Chem Coatings h1408
 Portland
 " Annie C (wid Otis H) h749 Gillies ct
 " Annie E maid r1606 Nottingham rd
 " Annie G (wid Cyrus) maid h1418 Ashe
 " Annie S Mrs h1515 Homeland av
 " Ashley A (Henrietta U) adviser U S Army Reserve
 Training Center h3311 Kenmore
 " Beatrice P Mrs clk J P Stevens & Co r1511 Fairmont
 " Bonnie P Mrs ofc sec Shamrock Corp r619 Northridge
 " C Lin jr (Mahlon H) dept mgr J P Stevens & Co h1809
 Walker av
 " C Lin III studt r1809 Walker av

NORTH CAROLINA
SCHOOL OF DANCE

DIRECTOR: WADE M. HALL
FOR INFORMATION VISIT OR PHONE
N. C. SCHOOL OF DANCE

218 S. GREENE ST.

Free Pick Up and Delivery Service
 (SEE PAGE 68 BUYERS' GUIDE)

TEL. 275-4281



Starmount
Company



3900

STARMOUNT
DR.

Phone
 Cypress

9-2800



Developers
 of

STARMOUNT
FOREST

HAMILTON
LAKES

HAMILTON
FOREST

FRIENDLY
ACRES

GREEN
VALLEY

GUILFORD
HILLS

GARDEN
HOMES

"Better Living"
 in Starmount
 Properties"



PIEDMONT NATURAL GAS CO., INC.

☆ COOKING
 ☆ WATER HEATING
 Office 438 W. Market

"LET GAS DO YOUR 5 MAJOR JOBS"
 ☆ AIR CONDITIONING

☆ REFRIGERATION
 HEATING

Plant and Service Dept. 1029 Winstan (ORD)

TEL. 275-3352
 TEL. 273-2821



**BOREN
BRICK
FOR EVERY
NEED**

• • • • •
WIDE
VARIETY
OF SIZES
and
COLORS

• • • • •
SOLITE
BLOCKS

• • • • •
Manufactured
By

**BOREN
Clay
Products
Co.**
TELEPHONE
674-2255

Plant and
Office
Pleasant
Garden, N.C.

IF IT'S



YOU NEED
SEE
DEAL
PRINTING
CO., INC.

John L. Yow, Sr.
Mgr.

DIAL
273-3152

616-618
S. Elm St.



HARRY D. KELLETT, Inc.

AUTHORIZED DEALERS

Dodge — Dart — Lancer Automobiles
DODGE JOB-RATED TRUCKS

449 W. Market St.

Phone 275-9541



Southern Life

INSURANCE COMPANY

Established 1927

Home Office:
330 S. Greene St.
Dial 275-9681

General Agent
225 N. Greene
Dial 275-8593

ADAMS
" C Robt (Cleasy R) mgr U O Colson Co h2200 Emery-wood rd
" Calvin C (Eva B) mech North State Chevrolet h603 Park ter
" Calvin C jr (Eloise E) photog School Pictures Inc h908 Idlewood dr
" Calvin O (Carolyn B) slsmn Mtr Bearings & Parts r RD 2 Brown Summit NC
" Chas B (Annie Laurie T) v-pres J P Stevens & Co Inc h1907 Pembroke rd
" Chas E (Doris O) dept hd A&P h2210 St Mark rd
" Chas M (Ellen C) librn WCUNC h315 S Chapman
" Charlotte ofc sec r104 E Brentwood rd
" Chester Z (Mollie Z; Chet Adams Co) v-pres Piedmont Sales Executives Inc h1900 Madison av
" Chet Co (Chester Z Adams) mfrs agts 1052 Battle-ground av
" Claude T (Eliz P) atndt Sheets Esso Serv h3700 Causey
" Clyde J (Wavalene H) pres Carolina Auto Brokers Inc h208 Lawrence
" Daisy M (wid Jas B) r508 S Elm av
" Danl mach opr P Lorillard Co r415 S Booker apt 1
" Danl E (Frances E; College Gulf Service) h449 Tate David (Ada B) cln Cone Mills h1118 Martin
" Dewey J (Minnie L) carp h2213 Poinsetta rd
" Dewey P (Jessie B) electn Airports Elec h2614 West ct
" Dora M Mrs wvr Cone Mills r RD 8 Box 166
" E Melvin (Juanita C) slsmn Galloway Buick h1311 Caldwell
" Earl D (Gertrude S) vet supt 328 S Davie h501 S Lindell rd
" Earl W (Nellie F) glazier City Schs h2412 Hardin
" Earvin L (Lena B) pump installer 603 Morehead av apt 2 h do
" Eliz P waitress Woolworth's r3700 Causey st
" Elkanah mtcmn City Dept Pub Wks r1515 Homeland av
" Emmie M (wid Chas J) h724 N Eugene
" Ethel M Mrs ofc sec Eastman Chemical Products r McLeansville NC
" Evelyn Mrs hsekpr Sedgfield Inn
" Fannie (wid Brooks) h1507 Sloan
" Flora L (wid Geo W) h437 Creekrigde rd
" Florence W (wid Wm J) h610 Chancery pl
" Harry B L (Ann P) emp Burl Indus h1609 Wilton dr
" Harry T (Jean T) h2610 West ct
" Herman (Myrtle W) seatmn Cone Mills h1600 Walnut
" Herman H jr (Louise T) eng Sou Ry h2006 Armhurst ct
" Howard H (Nelia B) traveler changer Cone Mills r Brown Summit NC

HENNIS

FREIGHT LINES, INC.
Servant of Industry

2820 E. Bessemer Ave.
(ORD)

Dial 275-1627

Winston Salem

Tel. Park 4-9211

ADAMS
" Irving N (Beatrice P) fornm Lambeth Constn h1511 Fairmont
" Irving N jr studt r1511 Fairmont
" J Herman pres Greensboro Auto Brokers Inc h818 W Bessemer av
" J Patk (Judy L) asst City Attorney h1813 Villa dr
" J Wm (Ann B) eng State Hwy Conn h3504 Parkwood dr apt D
" Jas emp Thompson-Arthur Paving r Danville Va
" Jas (Eliz F) whsmn Gboro Bonded Whse h1014 Dick
" Jas H (Cath P) cook C Toddle House Restr h515 N Cedar
" Jas I (Barbara M) clk PO h2608 West ct
" Jas R USA r2412 Hardin
" Jimmy E compositor Gboro Printing r117 E Hendrix
" Jos hplr Blind Assn r740 Pearson
" John T (Nettie A) atndt Sou Oil Stores h1909 Marion
" Juanita clk Domestic Management r601 Guilford av
" Judy Y Mrs tchr L indley Sch r1813 Villa dr
" Julia Mrs r500 Woodlawn av
" Julia F studt r315 S Chapman
ADAMS, Kleemeier, Hagan & Hannah (Wm J Adams Jr John A Kleemeier Jr, Charles T Hagan Jr, Walter L Hannah), Durward S Jones and Daniel W Fouts Associates, Attorneys-at-Law 811 Jefferson Standard Bldg 101 N Elm Tel 275-5314
" Lacy V slsmn Esso r RD 1 Randleman NC
" Laslie M (Judith D) r3447 Reidsville rd (RD 5)
" Lester G mech City Garage r510 Kenneth rd
" Lillian B (wid W Jos) h3608 Madison av
" Lillian B (wid Gordon E) h620 S Mendenhall
" Louise T Mrs slsmn Lesco Homes r2006 Armhurst ct
" Luther F emp Cone Mills r Burlington NC
" Mahlon H Mrs hall dir WCUNC r1809 Walker av
" Margt G Mrs opr SBT&T r1408 Portland
" Marion C (Billie O) supvr Western Elec h Hillside dr
" Marnita ofc sec City Schs r724 N Eugene
" Maude L h317 1/2 Tate apt 3
" May L Mrs plant wkr WCUNC r4217 Wayne rd
" Mildred B (wid E Roscoe) clk Wesley Long Community Hosp r2300 Walker av
" Mildred L Mrs icer Interstate Bakeries r RD 7 Box 36 491
" Myrtle G Mrs pkr P Lorillard Co r1722 Boone
" Nancy D Mrs supvr Domestic Management r2206 Friendly rd
" Nellie P Mrs mach opr Blue Bell r2412 Hardin st
" Nettie A Mrs slsmn Woolworth's r1909 Marion
" Nita ofc sec r601 Guilford av
" O Sue Mrs cash Citizens Loan & Finance r RD 4 Box 502
" Olivia h315 1/2 McIver
" Pauline E Mrs insp Carter Fabrics r2911 Wildwood dr
" Pete M (Frances G) cook Donut Dinette Restr h315 Robbins
" Rainey (Wilhelmina) lab Thompson-Arthur Paving h220 S Gilmer
" Ransom W (Mildred L) carp h Clifton rd RD 7 Box 7491
" Robt L (Carolyn H) slsmn Wilson P Byrd h902 N Elam av
" Rosa W (wid W R) r1702 Longfellow
" Russell K (Myrtle G) offer Cone Mills h1722 Boone
" Ruth Mrs ship clk Gboro Mfrs h726 Bingham ct
" Sarah G Mrs h1502 Thom ct
" Sylvia L ofc sec Cahoon Egerton & Alspaugh r109 Adams
" Syrena (wid Joe) maid h1541 Orchard
" Tallie opr SBT&T r220 Blandwood w
" Thomas C (Mary G) agt Met Life h318 Ashland dr apt D

Friendly Shopping Center

635 Friendly Center Rd.
Mon. Thru Sat.-9:00 a.m. to 10 p.m.
Sun. 1:00 p.m. to 8:00 p.m.
Dial 292-1301



Northeast Shopping Center

1002 Summit Av. at Bessemer Av.
Mon. Thru Sat. 9:00 a.m. to 10:00 p.m.
Sun 1:00 p.m. to 8:00 p.m.
Dial 275-7644

TALLEY ELECTRIC CO., Inc.

COMMERCIAL

ELECTRIC CONTRACTORS

RESIDENTIAL

"Electric Heating and Air Conditioning Specialists"
(SEE PAGE 79 BUYERS' GUIDE)

1109 Battleground Ave.

Phone 274-1531

5

ADAMS

- " Thos N (Marie G; Atcheson & Adams) h3008 Edge-water dr
- " Violet M Mrs batt filler Cone Mills h742 Alonza ct
- " Walter E (Betty G) trmr Industries of the Blind r740 Pearson
- " Walter M (Gay J) dept mgr Pilot Life Ins h1107 Gray-land
- " Wilbert (Amanda S) driver Briner Iron & Steel h210b Brooks ct
- " Wm G (Bonnie R; Adams Pump Service) h619 North-ridge
- " Wm G (Vergil S) carp h754 Handley ct
- " Wm G (Pauline E) mech Duke Pwr h2911 Wildwood dr
- " Wm H (Evelyn W) clk Sou Ry
- " Wm J jan Industries of the Blind r740 Pearson st
- " Wm J (Ellen J) acct Burl Indus h2709 Dumont dr
- " Wm J jr (Eliz W; Adams Kleemeier Hagan & Hannah) h615 Woodland dr
- " Wm J III studt r615 Woodland dr
- " Wm L (Julia O) dist sls mgr Gen Mtrs Acceptance h4309 Oakland av
- Adamson Cecil F (Carrie B) dept hd Burl Inds h103 Elmwood ter
- " Co Eug B Adamson pres Mrs Ethlyn B Kearns v-pres Mrs Inez B Adamson sec real est 323 E Market
- " David (Helen E) lab Piedmont Natural Gas h612 Martin
- " Eug B (Inez B) pres Adamson Co h115 North Park dr
- " Helen E Mrs asst rept YWCA r612 Martin
- " Inez B Mrs sec Adamson Co r115 North Park dr
- " John D studt r811 Haywood
- " John W packer Star Chem r612 Martin
- " Laulen L (Retta L) h811 Haywood
- " Retta A studt r612 Martin
- " Retta nurse Dr S W Shaffer h419 N Edgeworth apt 1A
- " Ruth L Mrs dental asst Saml W Shaffer r811 Haywood
- " Stephen M jan WCUNCN r612 Martin
- Adcock Ida H (wid John O) r1014 Twyckenham dr
- " John O jr (Lois H) plmb Jackson Plmb & Heating h329 J J dr
- " Lois H Mrs waitress Maple Hse Restr r329 J J dr
- " Roger K (Bonnie C) USAF h4914 Winston Salem rd
- Addington Julia J Mrs r707 Broad av
- " Robt T whsemn Mosaic Tile h707 Broad av
- Addison Donald (Ruth W) r1935 E Market
- " Edgar A (Mildred B) mgr Western Union Telegraph h412 Hillside dr
- " Henry S jr (Dorothy D) dept mgr Clark's Food Center h2904 Lawndale dr
- " Mildred B Mrs slswn Ellis Stone r412 Hillside dr
- " Patricia E tchr Kiser Jr High Sch r412 Hillside dr
- " Ruth W Mrs sten A&T Col r1935 E Market
- " Wm B (Irrie D) lab Lambeth Constr h907 Druid
- Addressograph-Multigraph Corp Edwin H Denny and John W Hall mgr 618 W Gaston
- Adestein Jerome (Reva S) chem Vick Mfg h434 W Radiance dr
- Ademy Jo Onfe otc sec Smith-Courtney Co r420 N Spring
- " John J (Agnes A) music dir WBIG h3015 Dellwood dr
- " Louis J (Marie S; Louis Cafe) h420 N Spring
- Aderhold Herman H (Frances M) mgr The Springfield Insurance Cos h115 W Avondale
- " Richd M studt r115 W Avondale
- Adger Alley studt r817 Best
- " Vashti R (wid Richd) maid h817 Best
- Adjustment Division of Credit Bureau of Greater Greensboro Eug B Greer collection mgr 212 W Gas-ton
- Adkins sec see also Atkins
- " Albert J (Evelyn G) clk Cone Mills h1404 Vine (Prox)
- " Alvis D (Louise W) opr Gboro News h3542 Cherry la

Schiffman's

LEADING JEWELERS SINCE 1893

The CAROLINAS' Finest Jewelry and Gift Store

225 S. ELA

TELS. 272-5146, 273-0401 and 273-2027

ADKINS

- " Ansel G (Irene S) instr Guilford Indus Educ Center h113 S Dolly Madison rd (Glfld Col)
- " Barbara D Mrs wvr Cone Mills r401 Kenneth rd
- " Betsy M Mrs examiner U S Int Rev Serv r904 Pem-broke rd
- " Billy asst Salvage Disposal r RD 3
- " Bobbie H Mrs clk Jeff Life r RD 1 Madison NC
- " Clarence A (Annie P) formn Allen Cabinet Wks r RD 6 Box 514A
- " Clyde C tech Steele-Vaughn Radio & TV Serv r RD 1 Stoneville NC
- " D Wayne (Jo Anne S) mach opr Olympic Chem h624 N Tremont dr
- " Dallas (Marie W) pntr Sam Moore h207 Gilbert
- " Diane W Mrs clk Jeff Life r1117 Elwell av
- " Douglas W emp Cone Mills r435 W Radiance dr
- " Howard F (Betsy M) mgr Home Beneficial Life In-surance Co h1500 Fleming rd
- " Jack N wrpr Cone Mills r1404 Vine (Prox)
- " Jackie V driver Lowe's r207 Gilbert
- " Jo Anne S Mrs tchr Kiser Jr Hi Sch r624 N Tremont dr
- " Lee W Rev (Lottie S) minister of admn & program First Presby Ch h3408 Overton dr
- " Lindley L (Nora D) spin rm Cone Mills r4416 Voss dr
- " Louise W Mrs Cochran Restr Equip r3542 Cherry la
- " Melvin O (Barbara D) tex wkr Cone Mills r401 Kenneth rd
- " Mildred Mrs mach opr Bates Nitewear h2509 Battle-ground rd
- " Nathl J weave rm wkr Cone Mills r1404 Vine
- " Robt L (Ruby P) h211 Patterson
- " Robt L (Diane W) produce mgr Winn-Dixie h117a Elwell av
- " Rubin E lab Thompson-Arthur Paving r Danville Va
- " Walter C (Elsie A) oiler Cone Mills r RD 1 Liberty NC
- " Wm D wvr Cone Mills r RD 2 Box 321
- " Woodrow driver M & M Tank Lines
- Adkisson Chas W jr (Julia L) acct Burl Indus h2222 Emerywood rd
- Adleman Saml M (Margt B) slsman ABC Jalousie h1307 Northfield
- Adornetto Jack undwrtr Grain Dlrs Mut Ins r1001 Magnolia apt 3
- Advertising Enterprises (Letcher O Hutchins) adv novelties 1206 Country Club dr
- Aero Mayflower Transit Co Champion Storage & Truck-ing aylts 207 Walker av
- Aetna Casualty & Surety Co Wm B Donald supvr claims Dept 102 N Elm R801

RUFFIN and Sanders

REALTY & CONSTRUCTION CO., INC.



(See pages 62 and 155 Buyers' Guide)

2221 E. MARKET ST.

DIAL 274-8759

NIGHT TELS. 274-3166, 274-2167 AND HIGH POINT, N. C., 889-1193

COBLE SPORTING GOODS CO., INC.



Wholesale and Retail
Athletic Goods
Sport Trophies
Airplane Model Supplies



119 N. Greene

DIAL
272-0912

STEVENS INSURANCE Inc.

Insurance

Surety Bonds

Real Estate

Rentals

FIRE



AUTOMOBILE

INSURANCE

• • •

Telephone

272-4584

1801

PEMBROKE

RD.

KIRK'S SINEATH MOTOR CO.

AUTO REPAIRS • WRECKER SERVICE • BEAR ALIGNMENT

419 BATTLEGROUND AVE.

24 HOUR SERVICE

TEL. BATTLEWAY 2-3456

MOORE REALTY and Mortgage Co.

A. K. Moore
A. K. Moore, Jr.

REALTORS

Sales
Rentals
Property
Management

Mortgage
Loans
Insurance

BUILDERS

314
N. Greene
Telephone
275-4541

VAMP'S SERVICE STATION

"SERVING THE COMMUNITY WITH THE CUSTOMER IN MIND"

417 ASHBORO

(SEE PAGE 168 BUYERS' GUIDE)

106
N. Elm St.

Greensboro, N. C.

Younts-DeBoe Co.

WHERE QUALITY IS HIGHER THAN PRICE

Men's Clothing, Furnishings, Shoes, Hats
Ladies' Tailored Sportswear

Phone
273-3443

(Young Men's and Boys' Dept. 2d Floor)
273-3445

Pegram-West, Inc.

Architectural Woodwork — Building Materials

405 E. MEADOWVIEW RD.

(SOUTH ELM STREET AT TORACCO WAREHOUSE)

TELE. 273-6958, 273-6959 and 273-6950

AETNA

- " Life Insurance Co Thos N Eddins jr rep 102 N Elm R804
- Agapion & Agapion (Wm S and Steph Agapion) lwyrs 102 N Main R808
- " Agapios B (Helen A; Bill's Grill) h112 E Hendrix
- " Alice H Mrs ofc sec Agapion & Agapion r226 E Avondale
- " Katherine ofc sec City Dept Pub Wks r112 E Hendrix
- " Stephen (Alice H; Agapion & Agapion) h226 E Avondale
- " Wm S (Agapion & Agapion) r112 E Hendrix
- " Wm S (Tri-City Music Co) r112 E Hendrix
- Ageon John D (Alyce B) slsmn Standard Brands h518 5th av
- Agle Lucille G (wid E Heath) h311 N Tremont dr
- Agee Reva A dietician Cone Hosp h137 Church apt B3
- Agner Jackie C mach opr Caro Aluminum Products r Burlington NC
- " Marion E (Meriam M) supvr State Parole Board h2102 Darlington pl
- " Meriam M pkr Dow Corning r2102 Darlington pl
- Agnew Hattie L (wid Milton L) maid h113 Huffman
- Agnor Roy R (Alma C) ship clk Chas Pfizer & Co h3876 Greenpoint dr
- Agricultural Building 200 S Eugene

AGRICULTURAL & TECHNICAL COLLEGE OF NORTH CAROLINA AT GREENSBORO THE

SAMUEL D PROCTOR, PRESIDENT
HARVEY R ALEXANDER
BUSINESS MANAGER
J M MARTEENA, DEAN OF ENGINEERING
DR L H ROBINSON, DEAN OF EDUCATION
LEWIS C DOWDY, DEAN OF INSTRUCTION
DR G F RANKIN, DEAN OF STUDENTS
DR F A WILLIAMS, DEAN OF GRADUATE SCHOOL
S C SMITH, DEAN OF TECHNICAL INSTITUTE
B C WEBB, DEAN OF AGRICULTURE
MASTER DEGREE OFFERED IN
AGRICULTURE—EDUCATION—INDUSTRIAL
FOR ADDITIONAL INFORMATION
CATALOGUES, APPLICATION BLANKS, ETC
312 N DUDLEY
TELEPHONE BRoadway 3-1773

- Ahalt Frank W (Marie O) dept head Western Elec h728 Westland dr
- Ahern Edw J (Esther McEm) clk YMCA h1320 W Market
- Aheron J Robt (Virginia I) ctr Blue Bell h1902 Lamont ct
- " Joe W mech R W McCollum Co r Reidsville NC Aiken see also Aikens
- " Clyde M (Blanche E) h410 Arlington
- " Doris maid h720b Warren
- " H P Plumbing & Heating Co (Henry P Aiken) 832 Glenwood av
- " Henry P (Rose B; H P Aiken Plumbing & Heating Co) h832 Glenwood av

6

AIKEN

- " Lewis (Estelle) raker Thompson-Arthur Paving h1821 Larkin
- " Lewis R jr (Dorothy R) tchr WCUNC h1903 Potomac dr
- " Mamie N Mrs h776 Bingham ct
- Aikens Chas H (Dora F) cln Cone Mills h1709 Water
- " Mary A Mrs prsr Gboro Lndry & Clns h767 Gillespie
- " Ola E Mrs prsr Gboro Lndry & Clns r2119 Pear
- " Robt mech Aikens Garage r2307 Spencer
- " Roosevelt (Ola E; Aikens Garage) h2307 Spencer
- Ailiff Connie L (Frances E) slsmn Aspdn Associates h2904 Hayden
- Ainsworth Francis W (Annie C; Ainsworth School of Charm & Modeling) and dir Al Burton Program h617 Myers la
- Air-Con Service Co Etheridge C Blaylock pres air conditioning 308 E Bragg

AIR CONDITIONING CORP

STURGIS A SIGLER, PRESIDENT
GRAYSON T NICKELL, VICE-PRESIDENT
CLIVIE C DONOVAN, VICE-PRESIDENT
DELMOS H CORE, ASSISTANT SECRETARY
COMMERCIAL AND INDUSTRIAL AIR
CONDITIONING
481 ENGLISH (ORD)
TELEPHONE 273-4472

- " Control Products Inc of Greensboro Tracy D Roy jr mgr aluminum windows & doors 1900 Pinescroft rd
- " Travel Insurance Mrs E P Clodfelter agt 6800 Winston Salem rd
- Aire-Flo Heating & Air Conditioning Co (Ernest W Miller) contrs 811 Battleground av
- Airkem Sales & Service of North Carolina Fred K Showfety mgr chem mfrs 207 S West Greenway
- Airport Electric Co Vernon B Thomas pres Paul Garee v-pres Mrs Dollie C Garee sec-tres contrs 911 Fairground av
- " Esso Servicenter (Ralph F Meadows) gas sta 6730 Winston Salem rd
- " Gulf Service (A C Beasley) 6826 Winston Salem rd
- " Parking Co Cleveland C Gibson mgr 6800 Winston Salem rd
- AIRPORT RESTAURANT INC, Stephen J Bartis Pres-Treas-Mgr, Anthony T Russo V-Pres, "The South's Best Pizza", Specializing in Italian Foods, Home Made French Pastries and Breads Winston-Salem rd 421, P O Box 8055, Tel 299-0442 (See Page 158 Buyers' Guide)
- Aitkenhead Chrissie D r112 Forestdale dr
- " John eng Bell Laboratory h112 Forestdale dr
- Aker Betty J bkpr Contessa Ltd r1204 Oakmont
- " Wm D (Betty J) slsmn Nehi Bottling h1204 Oakmont
- Akers Edw L eng IBM r205 Waverly way
- " Motors Lines Roy M Laughridge terminal mgr 3231 Pinescroft rd
- Akerstrom Frances E h2628 Beechwood
- Akins Jas M driver F H Ross & Co r1721 Brice
- " John H (Mary R) saw mill wkr h2510 Ashe
- " Marshall L studt r2219 Patterson
- " Theo R jr form setter Mable-Bell h211b York
- Al's Variety Store (Stephen H Birgel) beer & sundries 601 W Lee
- Alala Edw clk Sears r906 Union
- " John E agt Southern Life Ins r906 Union
- " Jos (Wahada T; Joe's Place) h906 Union
- " Margt recs Dr Richd B David r906 Union
- Albanese Jot J (Elise P) slsmn Texaco Inc h1408 Madison av
- " Naomi G tchr WCUNC h606 Westover ter
- Albea Eleanor W Mrs mgr Hammond Organ Studios of Greensboro r1030 W Market

MILLER FURNITURE CO., Inc.

ELECTRICAL APPLIANCES HOME FURNISHINGS FLOOR COVERINGS

"Furniture of Quality"

On Terms You Can Easily Meet

314-16 South Elm

Dial 273-3441

Branches
 216 W. Gaston St. Tel. BRoadway 4-6844
 203 E. Sycamore St. Tel. 274-0050
 326 W. Washington St.
 915 Gorrell St.
 1619 Gorrell St. Tel. BRoadway 4-9537
 1406 E. Market St.

"7" Convenient Locations
SHIRT SERVICE
 "One of Carolinas'
 Oldest and Largest!"

Main Plant
 and Office
 607 S. Elm St.
 Tel. BRoadway
 2-7422

Wade's
DRY CLEANING

**READ
 AND USE**

GREENSBORO

**NEWS
 AND
 RECORD**

**WANT
 ADS**

**PHONE
 BROADWAY**

3-8611

**FOR
 RESULTS!**

HERTZ

RENT-A-CAR

RENT-A-TRUCK

*The Oldest and
 Largest Rent-
 A-Car System
 in the World.*

HERTZ

Rent-A-Car
LICENSED

SYSTEM

**Rent-A-Car
 Inc.**

**250 E.
 Market St.**

**DIAL
 275-6378**

**Greensboro
 High Point
 Airport**

299-0612

ALBEA

" Gerald A (Eleanor W) agt Peoples Life Ins h1030 W Market
 " John W lab City Dept Pub Wks h215 Pearson
 " Terry A (Louise J) slsmn Hammond Organ Studios of Gboro h1604 Crystal la
 Alberson Marion F (Carolyn H) mtcemn P Lorillard Co h2317 New Orleans
 Alberte Blanche C (wid Floyd) consultant Sonotone of Gboro h1004 Guilford av
 " Edgar C (Lois E) driver Caro Trailways h3513 Gentry
 " Eliz W Mrs sewer Dixie Bell Textiles r907 Englewood
 " Gerald A (Kathleen) ship clk Bamby Bakers h224 S Mendenhall apt 2
 " Harvey D parts mgr Galway Buick r RD 2 Stokesdale NC
 " Jas L fkr Gboro Hgs r RD 1 Mayodan NC
 " Jas S (Eliz W) elev starter Jefferson Standard Bldg h907 Englewood
 " Katherine Mrs slswn Ellis Stone r224 S Mendenhall apt 2
 Alberty Aline H Mrs waitress Maple Hse Restr r214 Greenbriar rd
 Albertson Blanche E (wid Marion L) h897 S Elam av
 Alberty Bobby L (Laverna F) fldr Cone Mills h3301 Bonlee av
 " Eunice E wvr Cone Mills r RD 5 Box 618
 " Geo F r119 Oak ct
 " Helen W Mrs h321 New
 " Howard D oiler Cone Mills r2411 Fairview
 " Irene O Mrs spnr Cone Mills r2402 Vine
 " Jas I (M Ruby) bench mn Cone Mills h2318 Spruce
 " Jesse F (Mildred H) baler Cone Mills h1887 Mayfair av
 " L D (Yossiko) slsmn Dolly Madison Cake h1403 Woodside dr
 " Lemuel J (Ethel M) traffic mgr AMP Inc h1703 Elkhardt dr
 " Lonnie lab Lewis Contracting r3702 Cameron av
 " M Ruby Mrs slswn Prago-Guyes r2318 Spruce
 " Mildred H btry filler Cone Mills r1887 Mayfair av
 " R Larry USAF r2402 Vine
 " Robt E (Irene O) tndr Cone Mills h2402 Vine
 " Ruby L spnr Cone Miles h119 Oak ct
 " Sherman P (Bertha C) blow off mn Cone Mills h3405 Martin av
 " Yoshiko Mrs emp Bur Indus r1403 Woodside
 Albright Barbara S studt r625 Pembroke rd
 " Bessie M (wid J Mack) h2005 Battleground rd
 " Charlie E formn City r RD 2
 " Dorothy H ofc sec Caro Steel h707 N Greene
 " Dorothy W Mrs cafeteria mgr Geo A Grimsley Sr Hi Sch h625 Pembroke rd
 " Edw R (Lucy) driver Sunshine Biscuits r RD 1 Box 179
 " Elsie Mrs slswn Meyer's r RD 10
 " Essie L (wid Saml L) h1028 S Aycock
 " Eula B Mrs v-pres Greensboro Frozen Food Lockers r417 N Spring
 " Fannie Mrs sewing mach opr Blue Gem Mfg r RD 6 Box 609
 " Floyd J shop wkr Caro Steel h111 Concord
 " J Mack (Margt I) slsmn h1613 Colonial av
 " John S jr (Kathleen L) brklyr H Clinton Lowdermilk h615 Wicker
 " Jos L (Sarah A) personnel mgr Anderson Indus h2301 Albright dr
 " Kara H (Ruby C) ofc mgr Swift & Co r High Point NC
 " Kathleen L Mrs prnt Litho Press r615 Wicker
 " Lucy B mech Talley Lndry Machinery r RD6 Box 509
 " Lonnie G (Eula B) v-pres Greensboro Frozen Food Lockers Inc h417 N Spring
 " Lonnie G jr (Betty M) pres-sec Greensboro Frozen Food Lockers Inc r RD 2

Kirkman & Koury, Inc.

*"Builders of Fine Homes
 and Communities"*

2103 E. Bessemer Ave.

Tel. 274-8401

ALBRIGHT

" Lucy R Mrs ofc sec First Presbyterian Ch r208 W Fisher av apt 2
 " Max P (Lucy R) h208 W Fisher av apt 2
 " Minnie B r2005 Battleground rd
 " Violet D unit head Jeff Life h1013 N Elm apt B7
 " Wm B driver City Taxi r RD 10
 " Wm C (Berta D) mech Piedmont Blouse h1033 S Aycock
 " Wm P (Dorothy W) dept head Gboro Frozen Food Lockers h625 Pembroke rd
 " Wm T Rev (Eliz W) h105 Muirs Chapel rd
 Alcohol Information Center Worth Williams exec dir 216 W Market R207
ALCOHOLIC BEVERAGE CONTROL BOARD, W H Holderness Chairman, R Reed DeVane and P E Davenport Members, D E Mason Mgr, W L Helper Asst Genl Mgr 609 Battleground av, P O Box 2276, Tel 274-6304
 Alcon Richd P (Emily) formn Container Corp of Am r RD 1 McLeansville NC
 " Robt G clk Thompson-Arthur Paving r Gibsonville NC
 " Wilbur slsmn Krispy Kreme Doughnut r Graham NC
 Alchshel Justin (Beverly) pharm Eckard Drug h3514 Fox pl
 Alden Roger B (Doris W; Alden Steel Products) h613 Whittier dr
 Alder A H h3913 Galway dr
 Alderfer Frank M (Fannie E) slsmn Hanner Hdw h4811 Winston Salem rd
 Alderin Clarence W whsemn G D Reddick Inc r RD 5 Box 752
 Alderman Edw M (Menola S) tchr Gboro Sr High Sch h3507 Normandy rd
 " Menola S Mrs clk FHA r3507 Normandy rd
 " Roy M (June W) ofc mgr Alexander & Mann Mtr h2004 Armhurst ct
 Alderson Charlie L emp Thompson-Arthur Paving r Milton NC
 Aldhizer Eldridge R (Allene D) adviser Int Rev Serv h6824 Friendly rd (Glfd Col)
 Aldrede see also Aldridge
 " Belle h2111 Hillsboro
 " Howard L (R Jaqueline) h1606 W Florida
 " R Jaqueline Mrs mach opr Blue Bell r1606 W Florida
 Aldridge Andrew C (Alice M) h2723 Darden
 " Annie L (wid Jas) r1208 Maple (Prox)
 " Edna W Mrs (Ray's Curb Market) r1639 Freeman Mill ct
 " Elsie C (wid Wm L) smstrs Mary Green h336 Bellemeade apt 105
 " Howard L (Jackie) emp Wysong & Miles h1814 Elwood
 " Ida (wid Wm) h512 Julian

**PERMA-SHADE
 Awning Co., Inc.**
 CUSTOM MADE FOR
 HOME OR BUSINESS
 STORM WINDOWS - DOORS - JALOUSIES - ORNAMENTAL IRON
1214 PERRY TEL. 292-1917

CONVENIENT
 Battleground Branch
 1801 Battleground Ave.
 South Greensboro Branch
 122 E. Lewis
 Installment Loan Dept.
 621 S. Elm

Bank of Greensboro

YOUR HOMETOWN BANK

MAIN OFFICE — SOUTHEASTERN BUILDING — DIAL 274-3201 (ALL DEPTS.)

BRANCHES
 Summit Shopping Center Branch
 926 Summit Av.
 Spring Garden Branch
 3101 Spring Garden
 Farm Service Dept.
 122 E. Lewis

24 Hours
Each Day
7 Days
Each Week

**TELEPHONE
ANSWERING
SERVICE
OF
GREENS -
BORO,
N. C.
INC.**

Our
Business
is
Answering
Your
Phone

Dial
274-1501
440 W. Market

**BROWN
REALTY
COMPANY
INC**



SALES
—
LEASES
—
PROPERTY
MANAGEMENT
—
LAND
DEVELOPERS

500
W. Gaston St.

Dial
275-7625

GATE CITY SAVINGS and LOAN ASSOCIATION

SERVING GREATER GREENSBORO FOR 59 YEARS
HOME LOANS — INSURED SAVINGS

MAIN OFFICE
105 S. GREENE ST.
DIAL 275-4545 (ALL DEPTS)

DRIVE-IN BRANCH
FRIENDLY SHOPPING CENTER
COR. GREEN VALLEY RD. AND ELIZABETH AVE.

**THE GUARANTEED
WATERPROOFING COMPANY**

• ENGINEERS AND CONTRACTORS •

Building Materials - Rock Wool Insulation - Waterproofing
Cor. Sullivan and English Sts. (ORD)
P.O. BOX 1828 TEL. BRoadway 3-3491

ALDRIDGE

- " Jack W crane opr Geo W Kane Constn r2813 Randleman rd
- " Leroy r512 Julian
- " Lois E clk Iowa Natl Mut Ins r601 Fairmont
- " Patricia W spnr Cone Mills h1208 Maple (Prox)
- " Ray A (Edna W; Ray's Curb Market) h1639 Freeman Mill ct
- " Vira G (wid W W) h2813 Randleman rd
- " Wm H r520 Tate
- Alexson Arden A clk Odell Hardware r212 Robbins
- " Pattie D (wid Albert A) cash Livngood Mkt h212 Robbins
- Alexander A D serv mn Sou Sales r RD 2 Snow Camp NC
- " Alethia Mrs kitchen hlpr A&T Col h732 Blueford ct
- " Annie R r911 Hackett
- " Bertha S Mrs v-pres Alexander & Mann Motor Co Inc r2811 Azalea dr
- " Betty H Mrs tchr Aycock Jr Hi Sch r206 S Chapman
- " Business Machine Co Jennings B Alexander pres Mrs Mary G Alexander v-pres-treas Chas E Baxter sec 330 Bellemeade
- " Chas C (Geneva) firemn King Cotton Hotel h911 Hackett
- " Chas E (Louise G) lab Caro By-Products r Reidsville NC
- " Della M chkr Columbia Lndry r922a Hackett
- " Doris W Mrs maid h712 Dunbar ct
- " Doris K Mrs waitress Meyer's r236 Cottage Grove av
- " Edw (Martha H; Alexander & Mann Motor Co) h702 Blair
- " Edw hlpr Clemmons Florist r911 Hackett
- " Edw H (Martha H) sec-treas Alexander & Mann Motor Co Inc h703 Blair rd
- " Edw L (Theresa M) agt NC Mutual Life Ins h318 Cottage Grove av apt 8
- " Ellis V (Lincoln Grove Grill) r1724 McConnell rd
- " Elreta M Mrs lwyer 221 E Gaston r RD 1 Box 168C
- " Emma L maid r5010 Henry blvd apt 23
- " Emmanuel L (Barbara A) lab City Dept Pub Wks h1015a Wilkerson
- " Esther B Mrs tchr Lincoln Jr Hi Sch r2200 Lakeland rd
- " Eug H mailer Gboro News r717 Chestnut apt B
- Alexander Girardeau (Elreta M), Physician and Surgeon 441 N Dudley, Tel BRoadway 2-7512, R RD 1, Box 180, Greensboro, NC, Tel 272-7221

ALEXANDER HARVEY R (Esther B), Business Mgr
The Agricultural & Technical College of North Carolina at Greensboro 312 N Dudley, Tel BRoadway 3-1773, h RD 10, Box 586, Tel 275-7045

" J Wm (Kate D) slsmn Clyde Rudd & Assocs r RD 3 Box 25 (Gld Col)

Morgan's Trailer Court

TRAILERS and TRAILER SPACES FOR RENT

6222 WINSTON SALEM RD. TEL. 299-4960

ALEXANDER

- " Jack L (Doris H) eng Air Conditioning Corp h3210 Conrad
- " Jas (Mamie L) lab Pomona Pipe Products h319 Meadowbrook
- " Jas B (Betty H) slsmn Business Equip h206 S Chapman
- " Jas R (Winfran M; Carolina Neon Display) h1100 Neal
- " Jas M leather wkr Ellison Co r703 Percy
- " Jas W (Mary D) slsmn Clyde Rudd & Assocs h Hillside dr
- " Janice B Mrs eng aide City Eng r915b Grayland
- " Jennings B (Mary G) pres Business Equipment Corp h1104 Grayland
- " Jo Anne clk Blue Bell r RD 2 Box 749
- " Judy S Mrs ofc sec Brown Realty r2723 Knollwood dr
- " Katherine Mrs cln Byerly's Antique Shop
- " Kathleen ofc sec Justice Drug r223 N Edgeworth
- " Keith C (Judy S) printer office Service h2723 Knollwood dr
- " Lena A (wid Ernest) r1904 Darlington pl
- " Louis lab Wesley Long Community Hosp h210 Ireland
- " Louise B h802 Twyckenham dr
- " Mae P Mrs h1518 Homeland av

**ALEXANDER & MANN MOTOR CO
INC**

RAI B ALEXANDER, PRESIDENT
MRS BERTHA S ALEXANDER, VICE-PRESIDENT
EDW H ALEXANDER, SECRETARY-TREASURER
MRS MARTHA H ALEXANDER
ASSISTANT SECRETARY-
ASSISTANT TREASURER
AUTHORIZED DEALER for
VOLKSWAGEN
SALES and SERVICE
2514 BATTLEGROUND av
TELEPHONE 275-2587
(See Page 16 Buyers' Guide)

- " Margt I Mrs hall dir WCUNC r1404 Larson
- " Martha H Mrs asst sec-asst treas Alexander & Mann Motor Co Inc r703 Blair rd
- " Marvin C (Shirley B) slsmn Mabro Co h1409 Denim rd
- " Mary A prsr North Elm Clns r427b Stewart
- " Mary D Mrs ofc sec Home Finance r RD 3 Box 25 (Gld Col)
- " Mary G Mrs v-pres-treas Business Equipment Corp r1104 Grayland
- " Melvin T (Sabina A; Alexander Television) asst prof A&T Col h1200 Moody rd
- " Mozelle R r123 W McCulloch
- " Nathaniel G (Doris K) clk McKnight Hardware h236 Cottage Grove av
- " Nettie L (wid Danl) tray wmn Cone Hosp h1818 Larkina
- " Otis H (Joy B) grader McLeod Leather & Belting h1223 Asheboro
- " Otis H jr (Lucie T) investigator U S Int Rev Serv r RD 8 Box 212
- " Pinkney K Rev (Marie W) pastor Ireland St Church of Christ h938 W McCulloch
- " R Bain (Eliz B) chf underwriter Jeff Life h515 Audubon dr
- " Rai B (Bertha S) pres Alexander & Mann Motor Co Inc h2811 Azalea dr
- " Rebecca (wid Leroy) h1602 Spencer
- " Richd B (Janice B) mgr Thomas A Edison Industries h915b Grayland
- " Robt (Elon C) slsmn Watkins Quality Products r Old Burlington rd
- " Robt E lab City Dept Pub Wks r1011 Gorrell

TATUM - DALTON TRANSFER CO.

Agents For



STORAGE
CRATING — MOVING — MERCHANDISE HANDLING

311 E. Washington

(SEE PAGE 183 BUYERS' GUIDE)

Tel. 273-0537

WIMBISH INSURANCE AGENCY INC.

FOR COMPLETE PROTECTION, CALL OR SEE US

917-25 Southeastern Building — 102 N. Elm

Dial 272-4174



**Greensboro
ICE &
COAL
CO., INC.**

"Where
Quality
is a Fact"

**Fuel Oil
Kerosene**



Dial
272-3171
407 Prescott
P.O. Box 357



**JOHN
ROBBINS
MOTOR
CO., INC.**

**GMC
TRUCKS**

*Sales
and
Service*

Gasoline
and
Diesel
Trucks

Parts
and
Accessories

Triple Checked
Used Trucks

915
W. LEE ST.
TEL.
275-2581

ALEXANDER

- " Robt I (Sadie L) case wkr County Dept Pub Welfare r1410 Pickard
- " Robt L (Dorothy M) sec-treas Southern Rubber Co Inc h1503 DeSoto pl
- " Robt R (Nancy M) slsmn Lowe's Gboro Hdw h1307 Dayton
- " Roy F (Margt I) plant wkr WCUNC r1404 Larson
- " Sabina A Mrs library asst A&T Col r1200 Moody rd
- " Sadie L Mrs ofc sec Redevelopment Comn of Gboro r1410 Pickard
- " Shirley A (Mildred H) prntr Hall Printing h1904 Darlington pl
- " Ted (Kath) mtccmn Byerly's Antique Shop
- " Television Co (Melvin T Alexander) 1610 Gorrell
- " Tiltman (Lizzie) cement inshr Lewis Contracting h1003 Arbor dr apt 13
- " Val J lab City Dept Pub Wks r210 Ireland
- " W Ross (Pearl I) formn Ellison Co h1021 Gregory
- " Walter (Nannie M) consta wkr h857 Burbank
- " Wayne T (Patsy B) drftsman Arnold Stone h2212 Revelle la
- " Wm A (Frances P) minister of educ Parkway Bapt Ch h2707 Westmoreland dr
- " Wm M (Margt N) coml mgr WFMY-TV h903 Montrose dr

Alexioux Alex D (Bessie A; Princess Cafe) h108 N Mendenhall apt 1

" Bessie A Mrs cash Princess Cafe r108 N Mendenhall apt 1

Alexius Carl J (Raphy) tchr WCUNC r522 Willowbrook dr

Alfaro Sarah (Wend Stevenson) h1105 Perkins
Alford Averlie B Mrs (Ivy Heights Rest Home) r1702 Willow rd

" Edison M (Betty Jo B) slsmn Carolina Steel h2316 Emerywood rd

" Joann P Mrs bkpr Allied Securities r432 E Radiance dr

" Lillie T (wid Maultis) r432 E Radiance dr

" Lucian C (Averlie B) hlpr Curtis Meat Packing h1702 Willow rd

" Talmadge B (Jo Ann P) slsmn Tidewater Spw h432 E Radiance dr

Alfred Josephine Mrs chkr Columbia Lndry r1322 Madison av

" Wm (Doris M) h747 Jennifer apt 1

Algard Harry T (Bessie D) h3903 Lacy av

Alger Roland T serv mn Orkin Exterminating r3915 Howard dr

All-Star Enterprises Inc Chas L Southwell pres bowling sups 1401 E Bessemer av

ALLAN COMMERCIAL SERVICE, C J Howell Mgr,
215 Guilford Bldg 301-03 S Elm, Tel 275-1624

Allard Chas (Sara S) agcy asst Jeff Life h2518 Fernwood

Allen Albert J (Jeanne J) sls rep Mut of Omaha h3706 Kirby dr

" Albert W cabtmkr h415 High

" Aleta Mrs clk Sou Life Ins r4243 Oakland av

" Alex B (Violet W) form sr Mabie-Bell h1305 Highland av

" Alice J nurse Country Home r611 E Lee

" Alma B (wid Surret) waitress LaRue's Grill r634 Asheville

" Alma D Mrs crlr Cone Mills h1507 Bellevue

" Alva W emp Cone Mills r511 Summit av

" Anne Mrs slswn Brown Realty r3502 Normandy rd

" Annette Mrs r1103 Pitt pl

" Annie Mrs ofc sec Sou Mechanical Products r Lewis rd

" Annie B (wid Ernest) h1037 Ashe

9

Dillard

2751 PATTERSON

"IF IT'S PAPER"

**PAPER
COMPANY**
TEL. CYPRESS 9-1211

ALLEN

- " Annie E (wid Willie C) h711 Gillies ct
- " Annie L (wid J Edw) h4513 W Market
- " Annie M tchr Poplar Grove Sch h517 Bennett
- " Archie lab Industries of the Blind r1003 Asheville
- " Arch J (Lottie H) plmb Artis Plmb h621 Best
- " Arth L (Allen's Grocery) h1816 E Market
- " B Fariel (Nellie C) ofc mgr Caro Ribbon & Carbon Sls r1821 Walker av
- " Benj W (Lucille S) slsmn h306 Tate
- " Bessie K (wid Leroy R) furn rms 337 Ashe h217 Church
- " Betty S Mrs clk Western Elec r1603 17th
- " Beulah Mrs maid h755 Bingham ct
- " Bloise hlpr Lane's Lndry r716 Law
- " C G (Mattie) chkr Central Mtr Lines r RD 6 Box 139 Reidsville NC

ALLEN CABINET WORKS INC, Howard C Allen Pres,
Larry C Allen V-Pres, Mrs Treva T Allen Sec-Treas, Store Fixtures and Millwork 101 Dockery, Tel Broadway 3-4279

" Calvin C (Christine F) kntr Gboro Hos h909 Caldwell
" Chas B (Laura O) pres Allen Plastering Co Inc h2314 Lawndale dr

" Chas F (Jackie L) city police h1312 Grover

" Charlie steved mn h rear 3300 Friendly rd

" Charlie R jr (Ethel E) back tndr Cone Mills h3530 Thompson

" Clara C Mrs h1208 1/2 Ashe

" Clarence (Sylvia) receiver Shell Oil r Kernersville NC

" Clarence C mech Galloway Buick r2108 Phillips av

" Clarence R leadmn Arnold Stone Co r1204 Ashe

" Clarence W (Emma S) wrpr tender Cone Mills h2406 Vine

" Claron E (Elsie R) clk PO h1110 Westridge rd

" Claude W (Donavie H) acct Brown Realty h2100 Dellwood dr

" Colton C (Maguerite S) adv mgr Sears h1516 Oriole pl

" Cora H (wid Geo) r407 Holt av

" D Fred emp Minneapolis Honeywell Regulator r Madison av

" David S clk Allen's Gro r1615 Ross av

" David W v-pres Guilford Mortgage Co h602 Fairmont apt F

" Dean H (Joyce) clk Crane Sp r RD 1 Climax NC

" Delores L clk Jeff Life r RD 2 Stokesdale NC

" Desiree M Mrs ofc sec City Redevelopment Comn of Gboro h1928 Freeman Mill rd

" E Madeline unit head Jeff Life h200 Aberdeen ter

" Earie J (wid Jostua) r1816 E Market

" Edith D Mrs cin Cone Mills r2400 Hubbard

" Elsie R Mrs ofc sec Richd K Hunter & Co r1110 Westridge rd

Al Beach's House of Hair



NORTH CAROLINA'S ONLY
COMPLETE HAIR SERVICE
BARBER SHOP — BEAUTY SHOP
HAIRPIECES OF EVERY DESCRIPTION



Tels. Barber Shop 272-9173
Beauty Shop 275-2095

3126 Battleground Ave.

**GREENSBORO'S
QUALITY BROADCASTING
SERVICE**



CBS AFFILIATE 5000 WATTS

**TELEPHONE
272-6125**

for Economical Transportation



NORTH STATE Chevrolet Co., Inc.

Sales and Service

451 N. Eugene

PHONE 8Roadway 5-8471

Wrecker Service

for Economical Transportation



music

by

Muzak

In any store, office, bank, restaurant, hotel or industrial plant, Muzak® work music programs and atmosphere music service bring out the best in people. For further information on how Music by Muzak can benefit you, call

Musico Corporation
721 Jefferson Standard Bldg.
101 N. Elm
TELEPHONES
272-3848
272-8332



1071 RETREAT ST.

LAMBETH CONSTRUCTION CO.

GRADING — WATER LINE — SEWER PIPE — DRAINAGE — CONTRACTORS

EQUIPPED WITH 2-WAY RADIO
FOR BETTER SERVICE

DIAL 272-5205 OR 273-0838

10

Economy Concrete Co.



16 Years Experience in Concrete Work
Walkways, Porches Steps, Patios and
Floors

P.O. BOX 1592

DIAL 275-1219

ALLEN

- " Emma presser Columbia Lndry r160 N McCulloch st
- " Emma S Mrs sprl Cone Mills r2406 Vine
- " Ernest H (Hilma B) driver J P Stevens & Co h2033 Twain rd
- " Etha M studt r423 McGirt
- " Ethel C Mrs slswn Wills Book & Stationery r3530 Thompson
- " Eula R Mrs h611 E Lee
- " Fen Zine (Emma C) jan Jones Bros Bakery h160 W McCulloch
- " Finley G flmn Nabisco r Haw River NC
- " Frank (Ella B) mgr James C Greene Co h4308 Carnell av
- " Frank (Dottie C) lab Thompson-Arthur Paving h423 McGirt
- " Fred H (Mary M) assoc Wm N Crawford h1310 Clover la
- " Fred J swpr Cone Mills r2400 Hubbard
- " Fred L studt r605 Julian
- " Fred L jr (Lynndele V) ship clk E F Craven Co h2934 Martha's pl
- " Fred Novelty Co (Murray Weinberg) whol 224 E Sycamore

ALLEN FURNITURE & BOAT CO (Jim Allen), Burlington rd, RD 6, Box 520, Tel 273-0048

- " G Clifford (Myrtle A) slsmn Thomas & Howard h4211 Princeton av
- " G Lawrence (Dorothy A) stockmnn Western Auto h1916 Mayfair av
- " Genner P (wid Herman) h102 East
- " Geo P tchr Sedalia Sch h1405 Willow rd
- " Gerald (Jane D) chem Burl Indus h2503 Fordham blvd
- " Glen K (Melba S) whesm Strietman Biscuit h703 Willora
- " Gult Service (W Fleet Allen) 1600 Freeman Mill rd
- ALLEN H V CO INC, Howard V Allen Pres, Mrs Virginia A Pendergrass V-Pres, Mrs Howard V Allen Sec-Treas, Complete Heating Contracting Service, Automatic Sprinkle Systems, Consult Us About Your Heating Problems, Estimates Gladly Furnished 826 W Lee, Tels BRoadway 5-7603, Nights 299-7874 and 299-3969 (See Page 142 Buyers' Guide)
- " Hardware Co Inc Wm A Goodson jr pres Mrs Jane B Goodson sec 2134 Lawndale dr
- " Haskell W (Margt G) br mgr Kar Jewelry Co h1019a Spring Garden
- " Hazel E Mrs bindery wkr Joseph J Stone & Co
- " Helen C (wid Leon B) tchr Holly Trinity Day Sch h1803 Independence rd
- " Helen K studt r917 Forest Hill dr
- " Helen M Mrs ofc sec First Citizens Bank & Trust r1406 Runyon dr

ALLEN

- " Henry B (Annie H) carp Custom Cabinet & Furn Mfg h916 Church
- " Hilda G Mrs nurse Dr Wm L Moore h721a Church
- " Howard C (Treva T) pres Allen Cabinet Works Inc h1119 Elwell av
- " Howard L orderly Piedmont Mem Hosp h1609 Spencer
- " Howard V (Lucy B) pres H V Allen Co Inc h603 S Lindell rd
- " Hubert T (Irene J) lab Lewis Contracting h909 Baron walk
- " Ira W (Evelyn D; Allen's Esso Service) h215 W Terrell
- " Ira W jr emp Allen's Esso Serv r1618 Elwood av
- " J Edw jr (Ida M) r4513 W Market
- " J Edw III (Lucy C) slsmn Henry Walke & Co h702 De-von dr
- " J Saml (Lottie R) r819 Spring Garden
- " Jack C asst mgr Elks Club h2334 Albright dr
- " Jack J (Helen H) driver S & W Mtr Lines h3217 South Hayden
- " Jas h716 Law
- " Jas (Agnes D) exec v-pres Richardson Corp h206 Country Club dr
- " Jas J (Louise) jan Jones Bros Bakery r RD 5 Reids-ville NC
- " Jas H equip opr City r200 E Camel
- " Jas H (Betty B) v-pres-treas Allen's Displays Inc r High Point NC
- " Jas H studt r2508 Fairway dr
- " Jas H jr (Doris C) slsmn Internatl Harvester h2508 Fairway dr
- " Jas V (Bonnie) slsmn Glidden Drive-In Paint Center r Burlington NC
- " Jas W (Ida B; Pop's Place) h2124 Veasley
- " Jane D ofc sec Burl Indus r2505 Fordham blvd
- " Janie W (wid Sylvester) h107 Powell
- " Jason A (Verta H) wtchmkr Richards Jwirs h1604 Summit av
- " Jeanette R (wid John) h1207 E Washington
- " Jessie B Mrs sec Guilford Mortgage Co r721 Hood pl
- " Jim r909 Pickard
- " Jimmy USMC r437 Arlington
- " Joe I (Audrey L) supvr USA Audit Agcy h124 Revere dr
- " John h716 Marsh apt 2
- " John (Joanie W) vacuum tank opr Cone Mills r RD 2 Box 729
- " John E (Virginia S) pipe ftr Cone Mills r5004 Waling-ton rd
- " John G lab Stay-Right Septic Tank h338 Sussmans
- " John L (Swannie L) mgr Dize Awning & Tent Co h2519 Walker av
- " John R slsmn r402 S Mendenhall
- " John W (Louise) lab Duke Pwr r2102 Bothwell
- " Johnnie r1721 Britton
- " Johnnie M h1615 Ozment
- " Jos E (Lucy A) ship clk Newman Mach r702 Devon dr
- " Jos J acct Western Elec r1614 West End pl
- " Joyce K Mrs ofc sec Beneficial Finance r RD 1 Climax NC
- " Kathryn L Mrs hlpr Harris Day Nursery r1518 Pine-croft rd
- " Katie L Mrs maid h1721 Britton
- " Kemp (Sarah E) dishwasher Made Rite Sandwich h733 Morningside ct
- " Lake nursing serv dir Am Natl Red Cross r Burlington rd RD 6
- " Landis jr (Gertrude M) driver Jones Bros Bakery h314b Buff
- " Larry C v-pres Allen Cabinet Works Inc r1119 Elwell av
- " Laura (wid John P) maid Holiday Inn South h1006 E Lee

David M. Hollady



REALTOR
• REAL ESTATE
• INSURANCE
• APPRAISALS
• DEVELOPERS

5717 Friendly Rd.

Guilford College, N.C.

TELEPHONE 299-9690



HARDWARE DISTRIBUTORS, INC.

Wholesale Distributors of

NATIONALLY KNOWN BUILDERS' HARDWARE AND SPECIALTIES

1105 PARK TER.

P.O. BOX 2517

TEL. 299-7341



HOME FEDERAL SAVINGS & LOAN ASSOCIATION

OF GREENSBORO

"The Home Federal is a Good Place to Save with Safety"

MAIN OFFICE - 113 N. GREENE ST., DIAL 275-7211



3

CONVENIENT BRANCHES

FRIENDLY BRANCH

617 Green Valley Road

Dial 292-0552

PLAZA BRANCH
1702 Battleground Ave.

Dial 274-6546

SUMMIT AVE. BRANCH

1201 Summit Ave.

Dial 274-3284

S. T. WYRICK & CO.

Office Equipment and Supplies



Complete Office Layout Service

••••

Engraving
Printing
Rubber Stamps
Portable Typewriters

117 N. GREENE

DIAL 272-4133

11

Communal Mausoleum in
Guilford Memorial Park, Inc.
Beautiful and Complete Interment Service
PERPETUAL CARE
5103 HIGH POINT ROAD CY 9-5177
Nite Telephone High Point, N.C. 72-7222

ALLEN

- " Robt J (Linda W) asst mgr Winn Dixie Stores r909 Foushee
- " Robt M ptrnr r918 Silver av
- " Robt F (Betty S) slsmn h1603 17th
- " Robt V (Gladys A) driver Chas D Roberts Co r RD 1 Box 406
- " Roscoe J (Anna Mae) tchr WCUNC
- " Ross E (Suzanne S) mgr Ward Steel h208 Irving pl
- " Saml (Jessie P) lab h966 Armstrong
- " Saml B formn J H Griffin & Sons r RD 2 Walnut Cove NC
- " Saml F (Frances C) emp Paserit of Gboro h918 Silver av
- " Shirley M Mrs clk-typ City Bldg Insp r1414 Corregidor
- " Sidney B (Jessie B) pres-treas Guilford Mortgage Co h721 Hood pl
- " Sidney B jr (Kath W) production & method eng Cone Mills h1402 Roanoke dr
- " Sims A (Kate G) r200 Aberdeen ter
- " Solomon B (Christine M) porter Bank of Gboro h116 W Benbow rd
- " Thelma C emp Brame Textile Mach r1201 McManus st
- " Thos A (Mildred R) porter Meyer's h914 Reid
- " Thos R pres Allen's Displays Inc r High Point NC
- " Thos R jr (Margt) pres Andco Industries Corp r RD 7 Box 269-C
- " Treva T Mrs sec-treas Allen Cabinet Works Inc r1119 Elwell av
- " Van S (Pearlena B) tchr Bennett College h939 Stephens
- " Velma H (wid Frank) btry flr Cone Mills h1537 McCormick
- " Verda M (wid Jos P) tchr Bullock School h3935 Freeman Mill rd
- " Verta H Mrs slswn Belk's r1604 Summit av
- " Violet W Mrs ofc sec Guilford Galleries r1305 Highland av
- " W Fleet (Kathryn L; Allen Gulf Service) h1518 Pinecroft rd
- " W Frank (Margt W) driver Blue Gem Mfg r1615 Ross av
- " Webster hlpr Pilot Life Ins h406 High
- " Wm (Esther M) jan Gboro News h262 Gregg
- " Wm C jr (Arabaddella G) city firefighter r1810 Morgan Smith rd
- " Wm K jr spare hd Cone Mills r1507 Bellevue
- " Wm O (Margt S) lieut Police Dept h208½ Leftwich
- " Wm S (Pearl J) h1618 McKnight Mill rd
- " Willie A cloth ctr Burl Indus r404 S Eugene

East Lee Sunoco Service

Complete Lubrication - Washing - Tires - Batteries
Road Service - We Give S&H Green Stamps

A. Thomas Bozovich, Owner

106 East Lee at Arlington Tel. BRoadway 4-9391

ALLEN

- " Laura M Mrs h910 Omaha
- " Laura O Mrs asst supvr Jewel Box Stores r2314 Lwandale dr
- " Lavene Mc ofc sec Burl Indus r RD 5 Box 570
- " Lawrence E (Lois P) h1254 Fernwood dr
- " Layler M (wid Saml) r1405 Willow rd
- " Lena H Mrs nurse 719 E Bragg h do
- " Leon (Edith S) slsmn Security Mills h811 W Bessemer av
- " Leonard R (Nadine A) studt r4409 Oakland av
- " Lester L (Edith D) card grinder Cone Mills h2400 Hubbard
- " Lester M (Katherine B) clk PTS h917 Forest Hill dr
- " Lewis E (Helen M) slsmn West Building Supply h1406 Runyon dr
- " Lillian B Mrs wvr Cone Mills h2503 Cypress
- " Linda J studt r1119 Elwell av
- " Lois B Mrs insp Blue Bell r437 Arlington
- " Lois P Mrs nurse Cone Hosp r2524 Fernwood dr
- " Lola E maid Gboro College h1007 Bennett
- " Louis E (Anne M) slsmn Reynolds Aluminum Sup h1220 Onslow dr
- " Lucille (wid Carl) maid h1204 Ashe
- " Lucille S Mrs clk NC Natl Bank r306 Tate
- " Lucy B Mrs sec-treas H V Allen Co Inc r603 S Lindell rd
- " Major F (Sylvia E) h605 Julian
- " Marcus L (Carolyn O) near Perry's Radio & Television Service r Climax NC
- " Margt S Mrs bkpr Lamb Distributing r208½ Leftwich
- " Marietta S (wid Jos T) tchr Page Jr High Sch h1511 Walker av
- " Martha A maid r415 High
- " Mary E h913 Wilmington apt 1
- " Mary J (wid Ronnie) h1307 E Lee
- " Maxie T (wid John) clk typ Gboro Pub Library r500 O'Ferrell
- " Maxine h1500 Bonaventure rd
- " Mildred W Mrs opr Eva's Beauty Shop r3710 Oakwood dr
- " Miley E slsmn Westinghouse Elec Sup r High Point NC
- " Montie L sten A&T Col h401 Stewart
- " Morris A (Aleta) interviewer State Employment Security Comn h4243 Oakland av
- " Nancy D ofc sec J P Stevens & Co r1119 Elwell av
- " Nellie Mrs mach opr Burl Indus r1821 Walker av
- " Oscar C estimator King-Hunter Inc h601 Church apt 2
- " Paul A (Shirley M) order taker Davidson Sup h1414 Corregidor
- " Paul C (Addie) emp Canteen Co r RD 8 Box 663
- " Paul D grill mn McDonald's Hamburgers r2400 Hubbard
- " Pearl J Mrs mach opr Blue Gem Mfg r1618 McKnight Mill rd
- " Pearl R r611 E Lee
- " Pearlena B Mrs case wkr County Dept Pub Welfare r939 Stephens st
- " Peggy B Mrs emp Blue Bell h811 Dillard
- " Percy F (Maie H) supvr U S Int Rev Serv h1013 N Elm apt A6
- " Rachael M tchr Page Sr High Sch r417 N Cedar apt 2
- " Richd B (Annie B) mach Sou Mechanical Products r Lewis rd
- " Robena B Mrs maid h606b Warren
- " Robt emp shipping dept Blue Bell r RD 1 Summerfield NC
- " Robt h1607 Ozment
- " Robt G (Dean M) slsmn Maiden Form h705 Plummer dr
- " Robt H (Dixie) v-pres Andco Industries Corp r High Point NC

F. D. LEWIS AND SON, INC.

READY-MIXED CONCRETE

348 W. LEE ST., P.O. DRAWER 3325 TELEPHONES CONCRETE PLANT 272-2128, OFFICE 272-0118

FUEL OIL
Tel.
Cypress 9-0431

**HARDIN
OIL CO.
INC.**

Filtered
and
Metered



PROMPT
SERVICE

Kerosene

TEL.
Cypress
9-0431

4206
Oakland Ave.

**Brinsfield
Lincoln -
Mercury
Inc.**

LINCOLN
CONTINEN-
TAL
MERCURY
COMET
METEOR

SALES
SERVICE

273-6955

335
N. GREENE ST.

GUILFORD BUILDERS SUPPLY CO., INC.

"The House of Quality"

Complete Line of
BUILDING MATERIALS

"The Home of Service"

1621 BATTLEGROUND AVE.

DIAL 273-9481

12

Greensboro's Complete Outfitters for Men and Boys Since 1890

Vanstory
CLOTHING COMPANY

Jefferson Bldg., 107-109 N. Elm

Tel. 275-2807

(SEE PAGE 43 BUYERS' GUIDE)

ALLEN'S DISPLAYS INC

PRESIDENT
THOMAS R ALLEN
VICE-PRESIDENT
TREASURER
JAMES H ALLEN
SECRETARY
RUBY W WALL
MANUFACTURERS of

NEON SIGNS
PLEXIGLASS SIGNS
4620 HIGH POINT rd
P O BOX 3404
TELEPHONE CYPRESS 9-5533

"Eso Service (Ira W Allen) gas sta 901 S Elm
"Grocery (Arth L Allen) 1801 E Market
Allene's Beauty Shop (Mrs Allene R Shaffer) 3020 Sour-
wood rd
Alleva Frank (Audrey H) sls eng SBT&T h1800 Eland
dr
Alley Alvis A (Thelma L) dep Municipal County Court
Clk h1908 Wellington dr
"Bobby D (Carolyn D) formn Lewis Contracting h1813
Freeman Mill rd

"Carolyn Mrs clk Iowa Natl Mut Ins r RD 2 Summer-
field NC
"Cecil R (Madeline A) sht mtl wkr Flay Willard Sign
Co h1802 Randolph av
"David C moulder Glascock Stove & Mfg r1117 Van
Wert
"Dennis O (Shirley P) slsmn Oettinger Lumber h2306
Kersey
"Dewey E (Nancy H) slsmn Oettinger Lbr h303 W
Terrell
"Eliz H Mrs furn rms 745 Park av h do
"Geneva G Mrs h627 Scott av
"Glenda S clk Jeff Life h746 Park av
"Gordon G (Justina S) therapist Cone Hosp h4010
Halifax rd
"Guy H (Eliz P) applicator Aluminum Window & Door
h1117 Van Wert
"Herbert B (Shirley W) spare hd Cone Mills h811
Aladdin
"J C (Peggy) pntr Johnson & Stout r1005 Alamance rd
Alley James T (Betty B), Physician 334 Jefferson
Standard Bldg 101 N Elm, Tel BRoadway 4-6334,
h903 N Elam av, Tel BRoadway 5-3406
"Jerry H emp Cone Mills r RD 1 Summerfield NC
"Jo Ann S shipping dept wkr Blue Bell r RD 2 Summer-
field NC
"Justina S Mrs clk Gldf Dairy Bar h4010 Halifax rd



MODERN PLUMBING CO., INC.
CONTRACTORS - PLUMBING AND HEATING
REPAIRS—COMMERCIAL—INDUSTRIAL—RESIDENTIAL
945 FAIRGROUND AVE.

Tel.
299-4640

ALLEY

"Leroy S (Frances R) clk Sears h1318 Tucker
"Margt P mach opr Blue Bell r1117 Van Wert
"Norman P bobbin mn Conc Mills h429 Bellemeade
apt B
"Ollie N (Kate P) supvr State Hwy Comn r RD 4 Reids-
ville NC
"Peter S (Rosetta R) slsmn Fuller Brush h2705 Pine-
croft rd
"Ruby C emp Blue Bell r RD 1 Summerfield NC
"Shirley W Mrs clk typ Cone Hosp r811 Aladdin
"Wm C clk U S Int Rev Serv r RD 2 Summerfield NC
"Wm G (Dorothy M) h2601 Stratford dr
Allgood Carney W (Helen W) supvr Western Elec h711
Lipscomb rd
"Evelyn x-ray tech Dr John W Allgood h1504 Seminole
dr
Allgood John (Elisabeth T), Physician 1025 Profes-
sional Village, Tel 274-2406, h105 Knollwood dr,
Tel 299-7113
"Wm A (Dorothy) servmn Oakwood Trailer Sls r3701
High Point rd
Allie's Beauty Shop (Mrs Allie C Holt) 701 Dewitt
Allied Chain Link Fence Co Inc Albert S Dickinson mgr
(br) 1805 Spring Garden
"Chemical Corp National Aniline Division Dyestuff &
Chemical Division Edwin M Williams jr div mgr 101
N Elm R431
"Chemical Corp National Aniline Fibre Sales & Service
Division Wm A Richardson sls mgr yarns 101 N Elm
R435
"Detective Agency (H Allen Beane) 708 Devon dr
"Hardware Lines Carl M Stanley and Dwane J Moses
slsmn sls agcy 1516 Headquarters dr
ALLIED LOAN & FINANCE CO, W J Suttles Mgr,
"Money When You Need It," Signature, Furniture
and Automobile Loans 111 E Gaston, Tel BRoadway
4-0111 (See Page 122 Buyers' Guide)

ALLIED SECURITIES CORP, Archie B Joyner Pres,
Brokers of Stocks and Bonds 210 Commerce pl, Tel
273-2532
"Van Lines Inc South Atlantic Bonded Warehouse corp
agts 401 Pearson
Alliegro M Robt (Marian H) dist mgr Nationwide Homes
of NC Inc h4928 Starmount dr
"Marian H Mrs nurse Drs Jos B Henson jr Coleman
Brantly r4928 Starmount dr
Allison Amy Mrs h2807 Springwood rd
"Betty S emp Blue Bell r Box 378 Whitsett NC
"Carrie K Mrs slswn Sears r514 Wicker
"Clifford D (Ruby M) lm fax Cone Mills r RD 1 Mc-
Leansville NC
"Earl F chf eng WCOG Radio Sta h217 Church
"Frances A Mrs catcher P Lorillard Co r310 Lowder-
milk
"Georgia C clk Life Ins Co of Virginia r RD 5 Box 28
High Point NC
"Herman P (Clara E) r1802 Randolph av
"Hugh P (Frances A) mach opr P Lorillard Co h310
Lowdermilk
"J Frank (Ethel N) h222 W Bragg
"Jas G (city) policemr r1005 Alamance rd
"Jas O (Sadie S) lab Sou Ry h736 Pearson
"John studd r520 Tate
"Louis L (Carmy K) plant supt WCUNC h514 Wicker
"Lowry H (Mary W) h414 Westover ter
"Patsy K studd r514 Wicker
"Pearl L Mrs spnr Cone Mills r3709 Davis rd
"Raymond (Nellie) hpr Commercial Elec h3709
Wiley Davis rd
"Ruth W Mrs interviewer State Employment Security
Comn r1100 Northwood
"Sadie S Mrs (Allison's Beauty Shop) r736 Pearson
Allison's Beauty Shop (Mrs Sadie S Allison) 107 Daniel

TALLEY ELECTRIC CO., Inc.

COMMERCIAL

ELECTRIC CONTRACTORS

RESIDENTIAL

1109 Battleground Ave.

"Electric Heating and Air Conditioning Specialists"
(SEE PAGE 79 BUYERS' GUIDE)

Phone 274-1531



BERRY'S, INC.

YOUR AUTHORIZED QUALITY MERCEDES-BENZ AND LARK DEALER

Sales — Service



Mercedes
Benz

801-811 S. Elm St.

(See Page 17 Buyers' Guide)

DIAL 273-8241 and 272-4573

18

- Allman Leon P eng City Eng h603 University dr
 Allred A Jane tel opr J P Stevens & Co r2214 Rocky
 Knoll rd
 " Anne Mrs cash Piedmont Drive In Theatre r Hilltop rd
 " Annie C Mrs wvr Cone Mills r RD 2 Box 96 Gibson-
 ville NC
 " Arnold M (Maude W; Allred's Shell) r RD 2 Randleman
 NC
 " Arnold M jr (Jean S; Allred's Shell) r RD 2 Box 842
 " Bernard G (Rachel H) clk J P Stevens & Co h3604
 Parkwood dr apt A
 " Bernice Mrs dish washer Bessemer High Sch h1421
 Huffine rd
 " Bertha F Mrs btry flr Cone Mills r3419 Martin av
 " Betty C Mrs clk Sou Life Ins r1720 Lee's Chapel rd
 " Bonnie C Mrs sten Jeff Life r RD 1 Madison NC
 " Brenda D key punch opr Jeff Life r Piedmont Apts
 apt 14
 " C P Neon Tube Co (Chas P Allred) 1619 Willomere
 Chas mech Galloway Buick r RD 2 Summerfield NC
 " Chas G mech Ray Harris Wheel Alignment & Brake
 Serv h2214 Rocky Knoll rd
 " Chas H (Lena E) cabt nkr Builders Prod Co h1506
 Earl dr
 " Chas H jr (Tonie M) mech Bldrs Sup & Tile h765
 Jordan ct
 " Chas P (Peggy H; C P Allred Neon Tube Co; Red Dot
 Curb Market) h1619 Willomere
**ALLRED CHARLES R, Office Mgr Lambeth Construc-
 tion Co, 1071 Retreat, Tels 272-5205 or 273-0838,
 r4008 Gilmore dr, Tel 299-6452**
 " Clarence mech Hodgins Motor r303 Marshall
 " Clarence H (Jackie I) fixer Gboro Hos r RD 6 Burling-
 ton NC
 " Curtis G (Faye L) emp Cone Mills h1106b Vance
 " David E (Epsie H) real est 1218 W Market h do
 " David W r428 Routh cir
 " Douglas USA r840 Bellevue
 " E Jean ofc sec Allred Printing r350 McAdoo av
 " Edmund (Jean) slsmn Meyer's r840 Bellevue
 " Edw W r812 W Lee
 " Elbert J (Rose M; Allred's Self Service Grocery) and
 delmn Nabisco h3915 Hewitt
 " Eliz J Mrs tchr Curry Sch r Thomasville NC
 " Ella H (wid Mack; Allred Printing Co) h350 McAdoo
 av
 " Emerson lab Starmount Co r Westover ter
 " Ervin B (Viola W) supvr Western Elec h2906 Wildwood
 dr
 " Ervin D (Frances H) prntr Cone Mills h1923 Merritt
 dr
 " Floyd (Bertha F) flmn Cone Mills h3419 Martin av
 " Floyd D (Diane P) mach opr Cone Mills h2023a Tex-
 tile dr
 " G Saml (Rebecca S) h Clifford rd 7
 " Garney R (Marie L) buffer Gboro Indus Products h4213
 Blakewood ct
 " Geo A (Hilda J) whsmn Thurston Mtr Lines h3108
 Oakland av
 " Geo H (Marie S) emp Curtis Breeding Co h125
 Concord
 " Geo W (Rachel J) supvr Cone Mills h3627 Martin av
 " Grady W plant opr City Water & Sewer Dept r1704
 Lees Chapel rd
 " Gurney L (Lela M) wrapper Cone Mills r1903 Mc-
 Knight Mill rd
 " Harold J shit mtl wkr Dick & Kirkman r RD 10
 " Henry G (Dora W) h3615 Brevard
 " Hoyie T bowman A&P r RD 10
 " Hubert (Betty P) mech Fields Tile r Randleman NC
 " Hurley jr (Wilma L) lab Paddock Pools h1927 Perkins
 " Ila K slsmn Ellis Stone r Liberty NC
 " J Rex (Lucille H) bricklayer h2000 Roseland
 " Jack D (Marie V) carrier PO h710 Lipscomb rd

Established 1912

SCHENCK & CO.

DAVID SCHENCK, C.P.C.U.
 FIRE — CASUALTY — AUTO
 INSURANCE

1025 HOMELAND AVE. TELS. 272-2175, 272-2176

- ALLRED
 " Jas B (Rosa G) h3118 Collier dr
 " Jas B jr (Opal L) supt Pilot Life Ins h2915 New Han-
 over dr
 " Jas E (Louetta) slsmn Black Cadillac-Oldsmobile
 r RD 1 Liberty NC
 " Jas M Rev (Mary P) pastor Pleasant Grove Baptist
 Ch h3911 Hewitt
 " Jas W jr (Kate R) emp Western Elec h1718 Grove
 " Jerry J Mrs sten Western Auto r505 Woodlawn av
**ALLRED JOE M (Jean M), Pres Pegram-West Inc,
 405 E Meadowview rd (S Elm at Tobacco Warehouse),
 Tels 273-6950, 273-6958 and 273-6959, h1207
 Madison av, Tel BRoadway 3-5247**
 " John h607 Gay ter
**ALLRED JOHN F (Lucille F), V-Pres North Carolina
 National Bank, 315 Price, Tel 275-9571, h1507
 Northfield, Tel 273-3894**
 " John R (Linda H) whsmn Clin Mathieson Chem h405
 Pine
 " Jos B uphol Otto Zenke Inc r High Point NC
 " Jos R (Zena S) chkr Central Mtr Lines h612 Forest
 apt 1
 " Kathleen C r2625 Beechwood
 " Kathleen M Mrs splr Cone Mills r1545 Summit av
 " Lacy (Mary P) hlpr Cone Mills h3802 2d av
 " Lacy F (Ollie L) mech Duke Pwr h2009 Freeman Mill
 rd
 " Lacy J (Mary H) v-pres Phipps Hardware Co inc
 h2320 Pinecroft rd
 " Larry hlpr Aire-Flo Htg & Air Conditioning r1012
 Willowbrook dr
 " Laura M Mrs cash Home Finance r RD 1 Box 178
 Randleman NC
 " Lawrence lab Starmount Co
 " Leonard P (Eliz I) supvr Peerless Dry Clns h840
 Bellevue
 " Lucille H Mrs mach opr P Lorillard Co r2000 Rose-
 land
 " M Lois clk-tyt County Welfare Dept r707 N Greene
 " Mabel H Mrs clk Glfd FCX Serv r RD 4 Box 776
 " Mae B Mrs kntr Guilford Mills r812 W Lee
 " Maggie A (wid John) h1705 Elwood av
 " Maggie R Mrs mach opr Gboro Mfg h428 Routh cir
 " Margt E clk NC Natl Bank r Box 35 Summerfield NC
 " Marguerite L Mrs looper Gboro Hos r High Point NC
 " Marie L Mrs insp Cone Mills r4213 Blakewood ct
 " Marie V Mrs ofc sec Dr Seymour S Rogers r710
 Lipscomb rd
 " Mary A slsmn Woolworth's r1705 Elwood av
 " Mary A Mrs clk Duke Pwr r RD 10 Box 856
 " Mary A Mrs looper Gboro Hos r1324 Mayfair av
 " Mary K (wid Chas L) serv asst SBT&T h2405 Spring
 Garden

FARABEE MACHINE & PARTS CO., INC.

| | | |
|-------------------|--|---------------------|
| Engine Rebuilding | | Crankshaft Grinding |
| Cylinder Reborng | | Piston Grinding |
| Valve Jobs | | |

206 Walker Ave. Dial 274-0108

CANTER ELECTRIC CO.

ALL TYPES OF WIRING
 INDUSTRIAL — COMMERCIAL — RESIDENTIAL
 QUALITY AT LOW COST
 "A TRIAL WILL TELL"

2420 HIGH POINT RD • TELEPHONE 292-2060
 NIGHTS AND HOLIDAYS TELS. 299-5067 OR 272-5809

Bi-RITE

SUPER MARKETS INC.

BETTER FOOD FOR BETTER LIVING

(SEE PAGE 102 BUYERS' GUIDE)

FOR LOCATIONS

GREENSBORO AWNING CO.

RETAIL — MANUFACTURERS — WHOLESALE

● Aluminum Awnings ● Aluminum Storm Windows ● Aluminum Storm Doors ● Jalousies

1043-45 Oakmont Ave. (ORD) Dial 275-5389

HAVING
TIRE
TROUBLE
?

WE'RE
READY TO
SERVE
YOU WITH

**U.S. ROYAL
TIRES**

ALSO

- Recapping
- Alignment
- Brake Service
- Batteries

**DYE
Tire &
Recapping
Co., Inc.
DIAL
275-9633**

903-05

W. Lee

(See Page 180
Buyers' Guide)

**D. E.
Brown**

**General
Contractor**



RD 2, Box 573

**Brown
Summit
N.C.**

DIAL
656-3937

DAVID J. WHITE

Sales — Appraisals

Phones 272-8593 or 272-6117

REALTOR

Rentals — Mortgage Loans

216 W. Market St.

14

E. L. RUMMAGE
CONSTRUCTION COMPANY
WE BUILD DAMS, LAKES
AND CLEAR WOODLANDS
3 Miles W. of Pleasant Garden on
Davis Mill Rd., P.O. Box 187
DIAL 674-5571
Pleasant Garden, N.C.



ALLRED

- " Mary L typist County Dept Pub Welfare r707 N Greene
- " Mary P Mrs slswn Marilyn Shoes r3911 Hewitt
- " Mary P Mrs wvr Cone Mills r3802 2d av
- " Mattie B (wid Percy) smstrs Barksdale Studios h1100 Gregory
- " Mildred J maid r303 Marshall
- " Mississippi M (wid Geo F) h1507 Northfield
- " Nellie G clk City h211 N Cedar apt 39
- " Ollie R (wid Chas) h4008 Gilmore dr
- ALLRED PRINTING CO, Thomas W Allred Mgr, All Types of Commercial Printing 409 S Greene, Tel BRoadway 2-2554**
- " Rachel C teller U S Int Rev Serv r4008 Gilmore dr
- " Rachel J Mrs btryr fir Cone Mills r3627 Martin av
- " Ralph R (Jackie F) elec eng Bell Laboratories h2705 Asbury ter
- " Ray hlpr Pilot Life Ins r RD 7
- " Richd F (Mildred O) slsmn Goodyear Serv Store h1523 Lovett
- " Robt (Edna) cabt wkr Builders Products r RD 1 Summerfield NC
- " Robt L (Betty G; Style-Craft) h4008 Broadacres
- " Robt L jr fsmr Style-Craft r4008 Broadacres
- " Ronald A (Marjorie M) mach opr Shamrock Corp r Sunnycrest rd
- " Roy slsmn Watkins Quality Products r RD 10
- " Shelby J Mrs looper Gboro Hos r RD 10 Box 351
- " Sylvia K r428 Routh cir
- " Thos R (Bernice B) woodwkr Geo C Brown & Co h626 1/2 Joyner
- " Thos W (June D) mgr Allred Printing Co h4109 Groometown rd
- " Viola W Mrs nurse 2906 Wildwood dr r do
- " W Boyd (Jeannine C) supt Bessemer Improvement h108 Macy
- " W Darrell (Marion M) section head Bur1 Indus h2511 Fry
- " W F & Son (Wm F Allred) genl contr 1718 Roseland
- " Walter E (Kathleen M) spare hd Cone Mills h1545 Summit av
- " Walter L (Sally) steam fitter Dick & Kirkman r Hill-top rd
- " Wm C jr (Jerry J) special trainee Pilot Life Ins h505 Woodlawn av
- " Wm F (W F Allred & Son) h1718 Roseland
- " Wm M (Jeanette) driver Standard Trucking
- " Willie R (Maxine W) whsmn Western Carloading h1012 Willowbrook dr
- Allred's Self Service Grocery (Elbert J Allred) 3913 Hewitt**
- " Shell (Arnold M and Arnold M Allred jr) gas sta 2110 Asheboro

GRANT'S BEAUTY SALON
MRS. H. C. GRANT, OWNER
905 LOGAN TEL. BRoadway 4-2698

- Albright Carolina Co Robt K Zimmerman mgr 117 E Gaston and 125 E Washington
- " Greensboro Co Robt K Zimmerman mgr auto parking 100 S Greene
- Allsbrook Margt H (wid Chas) cafeteria mgr Washing-ton Sch h1914 Oakland av
- Allstate Insurance Co Edgar M Harris claims mgr dist serv ofc 1826 Pembroke rd
- Almaguer Miriam M tchr Page Sr Hi Sch r Box 8693 (GIld Col)

ALMAR INC, LeRoy A Stadler Pres, E K Atkinson V-Pres-Treas, Wake Isley Sec, Manufacturers of Ladies' Seamless Hosiery 840 Winston (ORD), P O Box 6033, Tels BRoadway 5-8446 and BRoadway 3-8482

- Almon see also Almond
- " Fay B Mrs slswn Benlee's r1403b Whilden pl
- " J Moza (Fay B) cook Casey's Bar-B-Q Restr h1403b Whilden pl
- " J Moza jr asst mgr Ownbey Rental Serv r1403b Whilden pl
- " Jas K studt r1403b Whilden pl
- " Penelope V Mrs tchr Gillespie Pk Jr Hi Sch r1809 Dellwood dr
- " Robt H (Penelope V) overseer Cone Mills h1809 Dellwood dr
- " Sally B (wid C M) r1918 Granville rd
- Almond Betty J Mrs ofc sec Sou Optical r1601 E Cone blvd
- " Donald educ dir Florida St Baptist Church r1413 Marion
- " Everett J (Betty J) mach opr Western Elec h1601 E Cone blvd
- " Ina L Mrs r2018 Liberty dr
- " Jas J (Gladyd U) supt Gboro Laundry & Cleaners Inc h503 Craie
- " Louise T Mrs dep U S Marshal r529 Overlook dr
- Alomia E Maria studt r3000 Peebles dr
- " Elsie M Mrs pkr P Lorillard Co r3000 Peebles dr
- " Pedro A (Elsie M) h3000 Peebles dr
- Alonon Club social 317 N Greene
- Alpat Servaround (Gus D Kontoulas) restr 2800 E Bessemer av
- Alsbrook Barbara B Mrs chas Housing Authority of the City of Gboro r833 Circle dr
- " C J (Barbara B) mgr Capitol Finance h833 Circle dr
- Alspaugh Evie C (Blanche A) supvr Troxler Hos Co Inc h2614 Springwood dr
- " Helen D Mrs case wkr County Dept Pub Welfare r RD 8 Box 788
- " Jas A (Eliz H; Cahoon Egerton & Alspaugh) h3 Piccadilly cir
- " Laurence G (Helen D) dentist 1025 Madison av h2120 Rocky Knoll rd
- " Patricia L Mrs news bur WCUNC r535 Jefferson
- " Thos A (Peggy J) chem Cone Mills h1102 Quail dr
- " Wm H (Patricia L) emp WCUNC-TV h535 Jefferson Alston see also Austin
- " A Bruce (Marilyn P) recapper Chandler Tire r607 Florida
- " Alberta dish washer H & T Cafe h607 Ireland
- " Alice F prsr Columbia Lndry h1505 Perkins
- " Alice hlpr Caro Industrial h605 Ireland
- " Arth porter Lane's Lndry r1629 Bothwell st
- " Arth B lab Pomona Foundry r904 Avalon rd
- " Arville (Hilda) USA h500 Andrew
- " Carl H (Mary G) chkr Central Mtr Lines h411 Boyd
- " Carrie C Mrs ofc sec Holt McNairy & Harris r910 Walker av
- " Charlotte F (wid Ernest W) baby sitter 1513 Dunbar h dc
- " Charlotte L tchr Bennett Col r1513 Dunbar

INSULATION
COVIL INSULATION Co. of N.C.
HEAT OR COOL
(ORD)
1920 SULLIVAN ST. P.O. Box 6174 DIAL 275-2894

CONVENIENT
 Battleground Branch
 1804 Battleground Ave.
 South Greensboro Branch
 122 E. Lewis
 Installation Loan Dept.
 621 S. Elm

Bank of Greensboro

YOUR HOMETOWN BANK

MAIN OFFICE — SOUTHEASTERN BUILDING — DIAL 274-3201 (ALL DEPTS.)

BRANCHES
 Summit Shopping Center Branch
 926 Summit Av.
 Spring Garden Branch
 301 Spring Garden
 Farm Service Dept.
 122 E. Lewis

15

ALSTON

- " Clottis H cook Chas H Aycock Sch h806 S Cedar
- " Clay jr (Dorothy F) mach opr Caro Steel h1522 Sloan
- " Clayton lab Jones Insulation r411 E Lee
- " Cleophus (Thelma G) scrubber Cone Mills h1807 10th
- " Cora C (wid Clinton) h120 W McCulloch
- " D Monroe (Johnson C) lab Caro Steel h1024 Ashe
- " D Monroe jr dish washer WCUNC r1024 Ashe
- " David H (Sara T) linemn SBT&T h2500 Overbrook dr
- " Doris studt r919 Pickard
- " Doris C Mrs maid r901 Martin
- " Alston E L Jr (Nonie K). Attorney-at-Law 333 South-eastern Bldg 102 N Elm, Tel Broadway 5-5388, h2625 West Court, Tel 292-0446
- " Edgar L (Carrie C; Alston Poultry & Produce Co) h910 Walker av
- " Elsie P Mrs cafe wkr Cameo Hosiery Mill r2106 Everitt
- " Ethel waitress Big Glass Restr r1018 Dick
- " Etta Mrs prsr Blue Bell r RD 10 Box 105
- " Evelyn M maid Burl Indus r517 Marsh
- " Flossie R (wid Jerry) prin Chas H Moore Sch r808 E Lee
- " Frances E baby sitter 2209 Apache apt 10 r do
- " Geo (George Alston Co)

ALSTON GEORGE CO (George Alston), All Types Appliance and Motor Repairing 1714 Lynn, Tel 274-1483 (See Page 156 Buyers' Guide)

- " Geo H studt r1513 Dunbar
- " Geo H shop wkr Wire Products r1714 Lynn
- " Grace Mrs cook Pilot Life Ins r605 Booker st
- " Hardy jr (Hattie B) lab Pomona TC Co h904 Avalon rd
- " Harry (Madge G) shop wkr Caro-Steel h3506 Lamb rd
- " Henry r817 Blackburn pl
- " Helen lab Bonitz Insulation r Wake Forest NC
- " J Norman (Rada G) h817 Blackburn pl
- " J Norman (Lorene M) mach opr P Lorillard Co h2300 Charlotte
- " Jas del mn Community Htg & Plmb r362 Bragg
- " Jas grader Swift & Co r517 Julian st
- " Jas A lbr wkr r1400 Ashe
- " Jas M driver Wafco Mills r RD 7 Box 146
- " Jas S trucker Cone Mills r918 Pickard
- " Jerry (Luella S; Alston's Grocery) h429 Boyd
- " Joan C studt r933 Best
- " Joe K (Geraldine S) cable splicer SBT&T h2215 Bertie
- " John H emp Bonitz Insulation r1519 Ashe
- " John H (Frances) lab North State Pyrophyllite r Box 54 Guilford NC
- " John H lab Bonitz Insulation r1519 S Elm
- " Johnson C Mrs maid Jefferson Standard Bldg r1024 South Ashe st
- " Josie R Mrs maid Central Jr High Sch
- " Leon bag puller Am Agrl Chem r RD 1 Box 19
- " Littleton A prof Winston-Salem Teacher's College h2205 Lutheran
- " Louise A Mrs (Alston Shoe Shop)
- " Maggie G (wid Frank) r1421 E Washington
- " Manie M Mrs h919 Pickard
- " Mary L (wid Robt) maid h1519 Ashe
- " Mattie nurse L Richardson Mem Hosp r454 Gorrell st
- " Myrtle M maid Contessa Ltd r919 Pickard st
- " Nannie M Mrs asst librn Carnegie Library r627 Watson
- " Nathaniel (Louise A; Alston Shoe Shop)
- " Norman W whsemn Dillard Paper r RD 1 Box 40
- " Olivia G sec Mrs Elreta M Alexander r RD 1 Box 19
- " Patricia A studt r1024 Ashe
- " Pearl h411 E Lee
- " Pearl C (Naomi L) mail handler PTS h933 Best
- " Percel O Rev (Maybelle H) educ dir Congregational Christian Church h812 Oxford

Clendenin, Wrenn & Kirkman

Appraisals, Property Management, Rentals
 Multiple Listing Service

218 W. Gaston

Phane Broadway 2-3183

ALSTON

- " Percy (Irma G) vacuum tank opr Cone Mills h1709 11th
- " Poultry & Produce Co (Edgar L Alston) h723 W Lee
- " Ralph T jan Burl Indus r1024 Ashe
- " Robt (Ida H) hlpr Starmount Forest Country Club h1707 Spencer
- " Robt jr shoe shiner Piedmont Barber Shop
- " Roosevelt lab Jones Insulation Corp r411 E Lee
- " Rosa A chrk Columbia Lndry r1514 Hooks
- " Ruth M nurse's aide L Richardson Mem Hosp r454 Gorrell
- " Sallie J (wid Danl) drsmkr 403 N Dudley h do
- " Shoe Shop (Nathaniel and Mrs Louise A Alston) 1202 Ashe
- " Simpson (Ethel M) h1216 Landreth
- " Taylor lab Thompson-Arthur Paving r Danville Va
- " Venice J (Elmarie E) fry wkr Glascock Stove & Mfg h2211 E Market
- " Wilbert W (Myrtle) porter A&P h919 Pickard
- " Wm r4508 Swift
- " Wm emp Caro Steel r2210 Britton
- " Wm (Mary L) prntr Am Agricultural Chem h601 Broad av
- " Alston's Grocery (Jerry Alston) 429 1/2 Boyd
- " Altice F H dispr Sou Ry r Danville Va
- " Altizer Arko D (Midred L) driver Kroger's h515 Sterling
- " Altman Margt S Mrs h713 Jordan ct
- " Meta B (wid Herbert H) h3809 Gilmore dr
- " T C (Exie L) jan Western Auto Supply h1601 Eastwood av
- " Alton Fred H (Ruth A; Alton Waterproofing Co) h4301 Dogwood dr
- " Grace R (wid Jack P) tchr Grimsley Sr Hi Sch r911 McGee
- " Nancy B Mrs copy dir WBIJ h2103 Bertie
- " Ruth A Mrs (Alton Waterproofing Company) r4301 Dogwood dr

ALTON WATERPROOFING COMPANY

OWNERS

FRED H ALTON
 MRS RUTH A ALTON
 4301 DOGWOOD dr
 P O BOX 1344
 TELEPHONE 299-0713

- " Wm L tchr WCUNC r1807 Dellwood dr
- " Aitschul Justin A pharm Eckerd's Drug Store r3514 Fox pl
- " Altwater Amelia C (wid H Hugh) tchr Jackson Jr Hi Sch h3706 Manor dr apt A

A. W. HIGGINS FURNITURE CO., INC.

Since 1924
 COMPLETE HOME FURNISHERS
 Nationally Advertised Lines

McCONNELL ROAD

TEL. 272-1974

PHIPPS HARDWARE CO. INC.

215 N. Elm
 CHINA, GIFT
 and
 GOURMET SHOP
 TEL.

272-5831

•••••

Hardware
 Electrical
 Appliances
 TEL.

272-0179

•••••

Sporting Goods
 Dept.
 Basement
 Tel.

273-4447

•••••

Marine Dept.
 BOATS
 Johnson Motors
 Marine Hardware
 and
 Boat Trailers
 2601 S. Elm
 Tel. 275-8589

F L O W E R L A N D

TEL.

299-7919

2503
 SPRING
 GARDEN

CITY
 WIDE
 DELIVERY

2166 Lawndale Drive
 Dial 274-6308

CRUTCHFIELD-BROWNING DRUG STORE

PRESCRIPTION DRUGGISTS

CITY
 WIDE
 DELIVERY
 2166 Lawndale Drive
 Dial 274-6308

Binswanger Glass Co.

Established 1872
Headquarters for
Glass For Over
90 Years

Serving 15
Southern States

Plate Glass
Window Glass
Mirrors
Safety Glass
Auto Glass
Replacement
Store Front
Specialists

Authorized
Distributors for
Libbey-Owens-
Ford
Air-Seal Windows
Armstrong
Building Material

Largest Stock
in the South

2710

Patterson

DIAL

Broadway 5-5344

(See Page 101
Buyers' Guide)

J. M. Lancaster Inc.

P.O. Box 2462

2915-17

Freeman Mill
Rd.

Telephone

299-7565

Greensboro, N. C.

Investors

Manufacturers

Distributors

to the

Woodworking

Industry

for 43 years

- Air Assembly
Machines
- Air Electric
Assembly
Machines
- Air Electronic
Assembly
Machines
- Motorized
Cleuing
Machines
- Sanding
Machines

WRITE
WIRE
CALL
VISIT

MONTALDO'S

LADIES' READY-TO WEAR, MILLINERY, LINGERIE, FURS, ACCESSORIES, COSMETICS and SHOES
COLONY SHOP and SPORTS WEAR — SECOND FLOOR

200 N. Elm at Gaston

(See Page 46 Buyers' Guide)

Tel. 275-1633

16

GENERAL LINEN SUPPLY SERVICE

DIVISION OF GREENSBORO LAUNDRY & CLEANERS, INC.

Locally Owned and Operated Why Send Your Money Out of Town?

RENT — WHY BUY? — WE SUPPLY

Towels, Smocks, Coats, Pillow Cases, Table Linen, Sheets, Hospital Service, Uniforms, Aprons; for Druggists, Dentists, Doctors, Beauticians, Offices, Motels, Restaurants, Hotels, Barberies

120 W. LEWIS ST.

DIAL 272-7182

ALTVATER

" H Mark (Anne T) eng Watson Engrs h2305 Running Brook rd

ALUMINUM WINDOW & DOOR CO INC, R H Fellers Pres, Robt S Hager V-Pres, Mrs Marian W Fellers Sec-Treas, Dealers for Cinco Aluminum Windows and Doors 1218 Perry, P O Box 5082, Tels Broadway 4-3723 and Broadway 4-4941 (See Page 25 Buyers' Guide)

Alverson Albert A clk Odell Hdwr r310 Terrell

" Jeanette B Mrs mach opr Gboro Mfg r3203 Dreiser pl

" Jos T (Jeanette B) supvr Pawn Eng h3203 Dreiser pl

" Pattie D (wid Albert A) cash Livengood's Mkt r212 Robbins

Alvey Frances M slsmn Sou Bakeries r1606 Florida

Alvis Billie A Mrs insp P Lorillard Co r2301 Maple

" Edna M Mrs splr Cone Mills r1711 Brighton

" Ernest (Mary C) h3518 Church

" Howard r3619 Church

" Saml G (Mary M) custdn Rankin School h1802 Hodgkin

" Saml G jr (Billie A) mech Industrial Truck Sls & Serv h2301 Maple

" Vernon L (Edna M) clk Cone Recreation Center h1711 Brighton

" Weldon mech Bradley Garage r3619 Church

Alychick Ida K Mrs payroll H L Coble Constr r222 North Spring

Amaker Harold whsmn W I Anderson & Co r912 Cottage Grove av

" Oneal lab Cone Mills r2525 McConnell rd

" Sanford bkrlkr W H Graves & Co h1907 McConnell rd

" Sonny (Alvenia H) emp W I Anderson Co h2010 Hassall

" Wilton L (Joyce M) Indry wkr Bennett Col h2117 Wythe

Amalgamated Association of Street Electric Railway & Motor Coach Division 1312 Geo H Allred sec 128 N Davie

" Meat Cutters Butcher Workmen of North America (AFL-CIO) Local No 525 Frances T Earnhart recording sec 810 Gregory

Aman John slsmn h1807 Independence rd

" Margt A ofc sec NC Natl Bank h512a S Holden rd

Ambrose Insulation Co Jas H Ambrose pres-treas Mrs Naomi W Ambrose v-pres-sec contrs 535 Walker av

" Jas H (Naomi W) pres-treas Ambrose Insulation Co R RD 4 Box 127

" Naomi W Mrs v-pres-sec Ambrose Insulation Co R RD 4 Box 127

Amelia Apartments 334 Gorrell

America Fore Loyalty Group P C Winchester adj adjs 1802 Pembroke rd

American Agricultural Chemical Co The fertilizer mfrs 101 N Elm R805 and Randolph av

Big Glass Restaurant

MRS. MARGARET HOLLIDAY, OWNER

824 S. ASHE ST.

TEL. 272-9224

AMERICAN

" Automobile Insurance Co Macon R Crocker res v-pres Mezz 301 S Elm

" Bakeries Co Benz F Wood regional mgr 1828 Banking R6

" Business Club 124 N Elm

AMERICAN CANCER SOCIETY, Mrs Walter McKelvey Exec Sec, Office and Information Center 300 E Northwood, Tel 273-2102

" Cotton Manufacturers Institute Inc John S Holland jr state pub relations rep ofc 3506 Kirby dr

AMERICAN CREDIT CO, Joe S Kelly Mgr, Loans Personal and Collateral 115 E Market, Tel 273-3942 (See Page 123 Buyers' Guide)

" Cross Agency Geo N Lefler genl agt ins 116a W Market R226

" Cross Plan Inc Richd D Dawson pres-treas Geo N Lefler v-pres Stedman Hines sec ins 414 Church R10

" Dairy Association of North Carolina Inc Homer A Sink mgr 437½ W Gaston

" Dinner Clubs Dewey G Stewart mgr 125 S Elm R320

AMERICAN DISCOUNT CO

G L COATES, MANAGER

J LEON EUBANKS, ASSISTANT MANAGER

JOHN L THOMPSON, LOAN MANAGER

AUTOMOBILE FINANCING

618 N EUGENE

TELEPHONE

275-6353

" District Telegraph Co 235½ N Greene

" Dry Cleaners (Mrs Laura C Leonard) 513 Summit av

" Enka Corp Calvert R Hall dist sls mgr yarns 101 N Elm R428

AMERICAN FEDERAL SAVINGS & LOAN ASSOCIATION OF GREENSBORO

E E SMITH SR, CHAIRMAN of the BOARD

J KENNETH LEE, PRESIDENT

MELVIN T ALEXANDER, VICE-PRESIDENT

A S WEBB, SECRETARY-TREASURER-

MANAGER

SAVINGS ACCOUNTS

HOME LOANS

1913 E MARKET

TELEPHONE Broadway 3-9753

" Federation of Labor 128 N Davie

AMERICAN FINANCE CORP

A NEW LOAN SERVICE

GET UP TO \$900

YOUR SIGNATURE ALONE

FOR FINANCIAL ASSISTANCE

CALL or SEE US

214 W MARKET

TELEPHONE Broadway 2-8113

" Guarantee & Zurich Insurance Co Louis J Nepute mgr 125 S Elm R510

" Health Insurance Co John C Bostic mgr 114 N Elm R229

" Institute of Steel Construction Inc Edmund E Hanks eng business org 125 S Elm R610

" Insurance Co of Newark NJ South-Eastern Crop-Hall Department Harold E Pugh mgr 301 S Elm R510

H. L. COBLE CONSTRUCTION CO.

ALL TYPES OF BUILDING CONSTRUCTION

415 N. Edgeworth

Tel. 274-0137



for Economical Transportation



Over 25 Years Service

TRADERS CHEVROLET CO., INC.

SALES AND SERVICE

GENUINE CHEVROLET PARTS AND ACCESSORIES

215-217 E. MARKET ST.

TELS. BROADWAY 2-2146 — BROADWAY 2-2147

LIVE BETTER ELECTRICALLY



YOU GET A Lot FOR A VERY Little!

My Services Are Many, My Wages Are Low, I'm Ready On the Instant At Your Command To Go.

DUKE POWER COMPANY



MANPOWER-SALESPower INC.

WORLD'S LARGEST COMPLETE BUSINESS SERVICE FOR ANY JOB CALL MANPOWER

TEMPORARY HELP WAREHOUSING CAR UNLOADING

ANY TYPE OFFICE AND INVENTORY WORK

TELEPHONE ANSWERING

502 Dixie Bldg. 125 S. Elm

TELEPHONES 274-5476 and 275-6316

AMERICAN INSURANCE CO OF

NEWARK N J THE

FIRE and MARINE CASUALTY INSURANCE

MACON R CROCKER

RESIDENT VICE-PRESIDENT

BRANCH OFFICE

MEZZANINE fl GUILFORD BLDG

301-303 S ELM

TELEPHONE Broadway 5-8541

HAIL DEPARTMENT

HAROLD E PUGH, MANAGER

508-512 GUILFORD BLDG

301-303 S ELM

TELEPHONE 272-0033

" Insurance Group Macon R Crocker res v-pres Mezz 301 S Elm

" Interstate Title Insurance Co Paul F Schnabel jr pres-treas E Stephen Conroy v-pres Louis Sirkis sec 1020 E Wendover av R232

" Jewish Times Outlook Inc David Bernstein treas magazine 102 N Elm R530

" Legion Building 218-18½ S Greene

" Legion Hall 1206 14th

" Legion (Henry K Butner Post No 53) 531 CreekrIDGE rd

" Mutual Liability Insurance Co Fredk T Cleaves claim mgr 1809 Pembroke rd

" National Insurance Co Francis H Evatt genl agt life health & accident 1807 Pembroke rd R2

" National Insurance Co (Combination Department) Clyde C Cody dist mgr (dist ofc) 1023 Arnold

AMERICAN NATIONAL RED CROSS, GREENSBORO

CHAPTER, Ruth M Clinard Exec Dir, Wilmot S

Doan Home Service Dir, 1100 Church, Tel BRoadway 3-4481

" Oil Co Wm D Cearley supt (Terminal) 4615 Winston Salem rd

" Optical Co Jos A Bolton mgr whol 120 W Smith

AMERICAN PAPER PRODUCTS CO, David Cooper Pres, Manufacturers of Paper Tubes 3901 Riverdale rd, Tel 273-8226

" Photo Copy Equipment Co Jos B Beck rep bsmt 440 W Market

AMERICAN PRINTING CO INC, James Rich Mgr, Commercial Printers, Offset and Letter Press 1013

Huffman, Tel 273-3659 (See Page 144 Buyers' Guide)

" Road Insurance Co The W Ken Meeks br mgr ofc auto ins 1848 Pembroke rd

AMERICAN RUG CLEANING CO (R F Farrar), Moth

Proofing, Rug Cleaning by Bigelow Method, On Location or Plant Service 4419 Lawndale rd opposite Park Drive-In Theatre, Tels 288-4329 and 288-3586

" Shell Homes Inc Geo Dornellas mgr 3847 High Point rd

AMERICAN & SOUTHERN INSURANCE CO

JACK W FRANKS, PRESIDENT-TREASURER

MRS DORIS R FRANKS, VICE-PRESIDENT

MRS JETTIE M FRANKS, SECRETARY

ACCIDENT and HEALTH INSURANCE

HOME OFFICE

807 SUMMIT av

TELEPHONE 275-8415

(See Page 115 Buyers' Guide)

" Surety Co of NY Chas R Gould mgr (claim ofc) 102 N Elm R402

" Telephone & Telegraph Co Renwick N Eaton mgr 124 S Eugene

" Tobacco Co (whse) rear 4207 Burlington rd

" Underwriters Inc Arth C Fairry pres 125 S Elm R607

17

AMERICAN & SOUTHERN

INSURANCE COMPANY

Accident and Health Insurance

807 SUMMIT AVE.

TEL. 275-8415

Ames see also Amos

" Betty S Mrs r618 Sampson

" Richd H (Cath A) phys 1018 Professional Village h2316 Princess Ann

Amici Elio (Virginia M) drftsmn Sou Mapping & Engineering h2505 Valley Park dr

Amick Alice C Mrs bkpr Kyle's Friendly Serv r2031 Veasley

" Betty J clk Jeff Life r RD 4 Box 372

" Coy W (Wanda D) cloth spreader Blue Gem Mfg r RD 1 Julian NC

" Henry (Pauline H) h705 Law

" Henry P (Edith G) shipping dept Cone Mills h1508 17th (WO)

" Jason jr USA r702 Dewey

" Lemma K (wid Jason) housemother County Dept Pub Welfare h702 Dewey

" Martha T Mrs typ Credit Bur of Greater Gboro r RD 4

" Pearle H Mrs sis rep Utley Business Forms r RD 8 Box 187

" Violet B Mrs bkpr Bridges Furn of Summit r RD 4 Box 406

" Wm T (Kath M) pkr h303 N Chapman

Amico Thos C (Yvonne L) slsmn Procter & Gamble h2607 Vanstory

" Yvonne L Mrs exec dir Dairy Council of High Point & Greensboro r2607 Vanstory

Ammen Effie A Mrs r331 JJ dr

" Helen J Blue Bell r RD 4 Box 19 Kernersville NC

" Jean P ship clk Blue Bell r RD 4 Box 19 Kernersville NC

" Langdon M (Jean) staff reporter Gboro News h2001 Colonial av

Ammons A E slsmn Transmission Sups r RD 10 Box 662

" A Turner (Edith S) prnter Gboro Tree Press h629 Joyner

" Albert electn Johnson Serv r Gibsonville NC

" Archie V (Lillian C) h1404 Fairview

" Archie V jr (Marjorie M) mech Western Elec h1113 Sykes av

" Badgie r4101 Raleigh rd

" Blondell chkr Frye & Webster Cleaners & Lndry r3711 E Market

" Bruce P adj NC Natl Bank r821 N Elm apt 4

" Elsie Grey M Mrs ofc sec Jordan Wright Henson & Nichols r Gibsonville NC

" Esther S Mrs travel charger Cone Mills r3548 Cherry la

" Grace D Mrs wvr Cone Mills h821 N Elm apt 4

" John (Mildred H) emp P Lorillard Co h1207 Guest

" John G escrow agent Jeff Life Ins r2702 W Market

" Mary M Mrs clk Eckerd's Drug Store h3533 Cherry la

" Mildred H Mrs clk Sach's Shoe Store r1207 Guest



HAIR STYLING SALON

Air Conditioned

ACROSS FROM PARKING LOT (ASHE AND SYCAMORE)

SOUTH OF COURT HOUSE

221 W. SYCAMORE

(DOWNSTAIRS)

DIAL 275-9262

DEPARTMENT STORE

203-211 South Elm Street

TELEPHONE (ALL STORES)

274-4661

Thalhimer-Ellis-Stone

(SEE PAGE 70 BUYERS' GUIDE)

YOUNG WORLDS

Friendly Shopping Center

and

Summit Shopping Center

**READ
AND USE**

**GREENSBORO
NEWS
AND
RECORD**

**WANT
ADS**

PHONE
BROADWAY

3-8611

FOR
RESULTS!

**WEAVER
REALTY
COMPANY**



SALES

APARTMENT
RENTALS

PROPERTY
MANAGEMENT

DEVELOPERS

INSURANCE

Mortgage Loans

214
W. Gaston St.

Dial
273-5516



**NORTH
CAROLINA NATIONAL
BANK**

"Your Bank in Greensboro"

12 CONVENIENT OFFICES TO SERVE YOU

Main Office — Jefferson Standard Building — 101 North Elm Street



18

**Star
ELECTRIC CO., INC.**

Electrical
Contractors
and Engineers

1421 Battleground Ave.
Phone 275-4544

AMMONS

- " Ralph prsmn Gboro Printing r RD 5
- " Roy L (Esther S) section mn Cone Mills h3548 Cherry 1a
- " Roy M mach opr Southland Wood Products r919 W Lee
- " Sarah M Mrs fldr Cameo Hos r300 Greenbriar rd
- " Shellie L supt L W Routh Constn r RD 1 Pine Hall NC
- " Tommy L (Sarah M) mach opr P Lorillard h300 Greenbriar rd
- Amos see also Ames
- " Arthur E (Bernice D) mech Blue Bell h3207 Morley rd
- " Bernice D Mrs recpt Dr Edgar S Marks r3207 Morley rd
- " Betty C Mrs clean up wn Cone Mills r RD 8 Box 616
- " Betty D Mrs mach opr Blue Gem Mfg r1505 18th
- " Chas J jr (Lorraine W) slsmn Beck Mtr h1503 Kay
- " Chas W (Juanita H) dfr Cone Mills r RD 5 Box 120
- " David A studt r3207 Morley rd
- " Della W (wid Wm P) h1805 Liberty dr
- " Dennis Ray (Jacqueline S) clk Odell Hdwr r RD 5 Box 649
- " Dewwood V (Polly R) insulator Starr Davis Insulators h2930 Martha's pl
- " Dewey L (Lillian H) painter h1807 Halcyon
- " Donald M (Joanne) asst mgr Piedmont Drive In Theatre h rear 4620 W Market
- " E Manie (wid E M) h1732 McKnight Mill rd
- " Elaine N Mrs bmo Jeff Life r1529 Rankin rd
- " Fred W (Elaine N) sec Amos Insurance Agency Inc h1529 Rankin rd
- " Harold L (Betty D) driver S&W Mtr Lines h1505 18th
- " Herman L (Rebecca C) v-pres Amos Insurance Agency Inc h1502 Spry

AMOS INSURANCE AGENCY INC

OFFICERS

- LLOYD C AMOS, PRESIDENT-TREASURER**
- HERMAN L AMOS, VICE-PRESIDENT**
- FRED W AMOS, SECRETARY**
- " **"COMPLETE INSURANCE SERVICE"**
- FIRE, MARINE, AUTOMOBILE**
- LIFE, DISABILITY, SURETY BONDS**
- 1223 4th
- P O BOX 6308
- (SUMMIT STATION)
- GREENSBORO, N C
- TELEPHONE 273-0593

- " James H shipping dept Blue Bell r RD 1 Sandy Ridge NC
- " Jennie S r742 Willow ct
- " Jesse L (Evelyn Y) crd grndr Cone Mills h2406 Hubbard
- " Jesse L cutting dept Blue Bell r Mayodan NC
- " Juanita H Mrs spnr Cone Mills r RD 5 Box 120
- " Leroy R (Peggy M) city firefighter h1415 20th
- " Lillian H shipping dept Blue Bell r1805 Halcyon
- " Linda clk Iowa Natl Mut Ins r309 Cleveland av
- AMOS LLOYD C (Isa B), Pres-Treas Amos Insurance Agency Inc, Chairman Guilford County Board of Commissioners, h3405 Yanceyville rd, Tel Broadway 2-1781**

AMOS

- " Mary S Mrs emp Sears r1508 Lexington av
- " Paul USN r1508 Lexington av
- " Ray studt r1502 Spry
- " Rebecca A r1508 Lexington av
- " Rebecca C Mrs ofc sec Amos Ins Agcy r1502 Spry
- " Ronald L hlpr Piedmont Drive-In Theatre r4915 Kin-view dr
- " Ruth Mrs maid h742 Willow ct
- " Vivian S (wid Chas) wvr Cone Mills h1606 N O'Henry blvd
- " W Howard (Mary S) pntr 1508 Lexington av h do
- " Wm B business mgr Minneapolis-Honeywell Regulator r High Point NC
- " Wm W (Nellie M) pntr Cone Mills r4506 Holland dr
- Amphenol-Borg Electronics Corp Joseph T Kucera dist sls mgr sps 20 Greene R410
- Ampraxis Bill D (Mary D; Dairy Center Grill) h608 Whittier dr
- " Geo D (Effie G; Dairy Center Grill) h504 N Cedar
- Anast Chas (Juanita P) clk Canteen Co h2419 Binford
- " Irene Mrs r2419 Binford
- " Juanita P Mrs waitress Nickie's Grill r2419 Binford
- " Mae W Mrs (Nickie's Grill) r1703 Hardie
- " Nick (Mae W; Nickie's Grill) h1703 Hardie
- Anchor Fence Division Anchor Post Products Inc Stuart M Gibson jr mgr mfrs 4809 High Point rd
- Anerum Belle Mrs nurse 1052 Armstrong h do
- " Geraldine tray wn Cone Hos r509 Haywood st
- " Hubert I (Geraldine) lab Glascock Stove & Mfg r509 Haywood

ANDCO INDUSTRIES CORP

THOMAS R ALLEN JR

PRESIDENT

ROBERT H ALLEN

VICE-PRESIDENT

MANUFACTURERS

BUILDING PLAQUES

and

CAST AND FABRICATED LETTERS

NEON SIGNS

4620 HIGH POINT rd

P O BOX 3383

TELEPHONE 299-4511

- Anders Betty L tex wkr Cone Mills r Reidsville NC
- " Claude O (Lola J) fixer Gboro Hos r Kernersville NC
- " Erline Mrs resident counselor Gboro College r do
- " James A (Vallie L) sibr hd Cone Mills r725 Julian
- " Lola J Mrs lpr Gboro Hos r Kernersville NC
- " Vallie L elev opr C Henry Hotel r725 Julian
- " Wm K mtee Gboro Hos r RD 2 Kernersville NC
- Anderson A Gladys Mrs (Anderson's Grill) r827 Austin
- " Alice B (wid Geo S) slswn Sears h2313 Walker av
- " Allan C studt r707 Howard
- " Almar (Signe C) h2607 Belmar
- " Alvin K (Lillian B) acct A M Pullen & Co h2613 Springwood dr
- " Anna C slswn Meyer's r1129 Tucker st
- " Anna M Mrs ofc sec Dillard Paper r2518 Sherwood
- " Annette P Mrs nurse 714 Tipton pl r do
- " Annie M maid h629 Asheboro
- " Arch (Hattie R) lab PO h818 Logan
- " Archie J (Olivia M) teller Bank of Gboro r Sedgewick NC
- " B Jean studt r2315 Fortune lae
- " Barbara H Mrs clk Western Elec r2308 Pinecroft rd
- " Basil R emp Western Elec r1004 Hearn av
- " Basil R (Brenda S) fcty wkr Western Elec h901a Foushee
- ANDERSON BEN (Mary G), V-Pres and Trust Officer Bank of Greensboro, 105 E Market, Tel 274-3201, h522 Idelwild av, Tel 299-6687**
- " Bertha W Mrs btry fir Cone Mills r Mc Leansville NC

BERRY COAL & OIL COMPANY

FUEL OIL
KEROSENE



COAL
COKE

2200 E. Bessemer Ave.
Dial 273-8663

116 E. Bragg
Dial 275-9653

DOWNTOWN STORE
ELM AT MARKET
BROADWAY 5-0461

BELK'S

SUBURBAN STORE
FRIENDLY SHOPPING CENTER
292-0960

19

ANDERSON

- " Betty ofc sec WCOG Radio Sta r500 Stirling
- " Billie wood wkr Geo C Brown & Co r1821 Cody av
- " Bobby J (Kath W) emp P Lorillard h1011 McCormick
- " Calvin A USA r910 Cherry
- " Carl (Ida S) constn wkr Sou Ry h1004 Hern av
- " Carl E (Nell) servm Marchant Calculators r RD 8
- " Carmolene I Mrs recreation supvr City Parks & Recreation Dept r RD 7 Box 176 D
- " Charity S Mrs aide Cone Hosp r606 Tuscaloosa
- " Chas studt r303 N Beech
- " Chas C (Marion S) mgr Orders Tile & Distributing Co h2315 Fortune la
- " Chas E (Charity S) sec United Taxi h606 Tuscaloosa
- " Chas W Rev (Lois J) pastor United Institutional Bapt Ch h1012 Broad av
- " Clara r212 Terra Cotta dr
- " Clarence E pres W I Anderson & Co Inc h803 Hood pl
- " Claude M r779 Camer dr
- " Claudia M Mrs mgr Libby Hill Seafood Restaurant 1800 S Benbow rd
- " Clayton & Co J Fletcher Terry mgr cotton brokers 1020 Arnold
- " Clifford A pres Anderson Patrol Inc and Detective Agency h3402 Lawndale dr
- " Colley (Lillie) lab City h723 Jennifer apt 21
- " Construction (Maurice A Anderson) genl contrs 1129 Tucker
- " Danl W (Claire T) commanding ofcr US Naval Reserve h4904 Starmont dr
- " Danny T (Shirley) USA r1506 W Florida
- " Donald O repiler Container Corp r706 Cranbrook
- " Doris E Mrs ad taker Gboro News r1209 Oakmont av
- " Dorothy M Mrs ofc sec Porter Sch r503 S Lindell rd
- " Dorothy P Mrs sec McLeod Leather & Belting Co Inc r1017 Willowbrook dr
- " Dorothy P (wid James B) slswn Ellis-Stone h209 Isabel
- " Dwight E (Mamie H) clk PO h306 Lynbrook dr
- " E Annette studt r2313 Walker av
- " Earl K (Fern B) supvr Guilford Dairy Co-op Assn h3221 Fielding pl
- " Edwin C (Mary A) tex wkr Cone Mills h1821 McKnight Mill rd
- " Eileen O Mrs clk Internal Revenue Serv r2214 Fordham blvd
- " Elmer C (Alice O) tech Gboro Laby h1209 Tucker
- " Elsie M Mrs librarian Craven Sch r2108 Villa dr
- " Ennl V (Barbara H) announcer WGBG Broadcasting Sta h2308 Pincroft rd
- " Erma W Mrs h706 Cranbrook
- " Erma W Mrs sec Blue Bird Taxi of Greensboro Inc r1 Piccadilly cir
- " Ernest S dep County Sheriff r1004 Hern av
- " Ethel A Mrs instr Bethel Day Care Nursery Sch r405 Boyd
- " Ethel C Mrs packer Guilford Dairy Co-op Assn r1506 W Florida
- " Ethel P (wid Richd) r629 Asheboro
- " Eula W Mrs h1619 E Market
- " Evelyn H Mrs ofc sec Wachovia Bank & Trust r1517 Matthews
- " Evelyn P Mrs minister of music College Park Bapt Ch r2606 Sherwood
- " Fern B Mrs bmo Jeff Life r3221 Fielding pl
- " Florence L Mrs r1900 Hardie
- " Florine maid h1313 Orchard
- " Floyd farmer r1020 E Washington
- " Floyd W (Juliett V) emp PTS h704 Clapp apt 4
- " Fonie S (Ethel O) driver Cone Mills h602 Wicker
- " Frank B (Yonne L) slsmn Guilford Meat Processors
- " Frank G artist Ellis-Stone h811 Walker av apt 5a
- " G C sanitation City Sch

Bullock & Humble

CONTRACTORS

Commercial
and
Residential



Air Conditioning
and
Heating

1027 OAKMONT AVE. TEL. 273-1975

ANDERSON

- " Gaddie S (wid James L) h843 Austin
- " Garnie E (Lillie F) fieldmnn Pet Dairy Products h1521 Tucker
- " George r1020 E Washington
- " Geo A jr (Eliz J) state editor Gboro News h2300 Fairfield av
- " Geo L (Mary D) USA h1624 Dunbar
- " Gladys H Mrs waitress Farley's Sweet Shop & Grill r779 Carver dr
- " Graham L (Doris C) slsmn Canada Dry h1209 Oakmont av
- " Grant U (Gladys S) driver J P Stevens & Co h1513 Ball apt E
- " Grover C (Carmolene) wire chf Sou Ry r RD 7 Box 176 D
- " Gwendolyn r714 Tipton pl
- " Gwyn E (Evelyn) warehouseman Guilford Dairy Co-op Assn r RD 8 Box 756
- " Harold emp r3521 McCuiston rd
- " Harold B (Sharon M) tech Southeastern Sight & Sound r704 Memphis
- " Harry J jr (Georgia H) driver Central Mtr Lines h2017 Potomac dr
- " Hattie R Mrs (Deb's Beauty Shop) r818 Logan
- " Henrietta E (wid Thomas B) r508 S Chapman
- " Industries Joseph L Albright personnel mgr (ofc) 220 E Gaston
- ANDERSON INSURANCE AGENCY INC, W John Anderson Mgr, Fire, Auto and Casualty Insurance 1813 Pembroke rd, Tel 274-7554**
- " J Neal Rev (Nellie E) pres John Wesley College h1911 Reale ter
- " Jack emp P Lorillard Co h1538 McCormick
- " Jack (Veilla M) jan Piedmont Drive Inn h506 Stewart
- " Jack C (Marjorie G) v-pres treas Machine Developers h1825 Rolling rd
- " James lab Bonitz Insulation r Raleigh NC
- " James plstr r813 Reid
- " James A (Mary E) caretaker Cldf Courthouse Natl Military Park r Gldf College NC
- " James B mgr Beneficial Finance Co r Oakridge NC
- " James B washer A&T Col h1617 E Market
- " James E (Lorine B) formn Shamrock Corp h700 5th av
- " James H slsmn Edgcomb Steel r Raleigh NC
- " James L (Gladys H) h779 Carver dr
- " James S (Carol) slsmn Bamy Bakers r1607 Wright av
- " James T (Lessie B) tex wkr Cone Mills h910 Cherry
- " Jane C 2d v pres asst sec Phil R Carlton Inc r Charlotte NC
- " Jane S Mrs ofc sec Daniel Lumber r1205 Gracewood dr
- " Janet W Mrs librn WCUNC r1110 Westover ter

Towne House Motor Lodge

71 SPACIOUS ROOMS AND SUITES, AIR CONDITIONED AND TV
 COURTESY COFFEE — BABY SITTERS
 EXCELLENT CUISINE — SWIMMING POOL

1000 W. MARKET ST. TEL. 273-5503

CHANNEL
2

W

F

M

Y

T

V



DIAL
274-0114

P.O. Drawer A

Phillips Ave.
 Cor. White

SOUTHERN TRACTOR-POWER MOWER CO.

Power Mowers — Garden Tractors — Chain Saws

PARTS FOR ALL MAKES POWER MOWERS

WHOLESALE and RETAIL

Tel. 299-5350

SALES and SERVICE
4821 High Point Road

**BOREN
BRICK
FOR EVERY
NEED**

**WIDE
VARIETY
OF SIZES
and
COLORS**

**SOLITE
BLOCKS**

Manufactured
By

BOREN

**Clay
Products
Co.**

**TELEPHONE
674-2255**

Plant and
Office
Pleasant
Garden, N.C.



SEEDS

**SCOTT
SEED
CO.**

Seedmen
Since
1903

Everything For
The Garden
And Lawn

TWO LOCATIONS

235 N. Greene
Oial 273-8625

Ample Free
Parking

Golden Gate
Shopping Center
Dial 275-7236



PHIL R. CARLTON, INC.

GENERAL INSURANCE
CARLTON BLDG.
232 W. MARKET ST.

Since 1915

REAL ESTATE

OPPOSITE COURT HOUSE

PHONE Broadway 2-8157

20



Harry L. Hill

LICENSE NO. 2758
General Contractor
BUILDER OF BETTER HOMES
1007 Westridge Rd.
P.O. Box 8657
Telephone CVpress 9-2215

ANDERSON

- " Jesse (Mary J) mach opr Cone Mills h2119 Everitt apt 2
- " Jimmy G r312 Terrell
- " Joan M Mrs h3607 Pinpoint rd
- " John jr washer King-Zane Mtrs r340 Bragg st
- " John F (Mary B) patrolman Anderson Patrol h1207 Lexington av
- " John H (Henrietta J) lab Pomona Pipe Products h212 Terra Cotta dr
- " Johnny M (Margaret) mechanic Interstate Bakeries r4 Box 508
- " Joseph D (Annette P) brklyr h714 Tipton pl
- " Kathryn S clk Sears r1513 Ball apt E
- " Ken S (Mildred D) clk PO h2019 Walker av
- " Ken S jr studt r2019 Walker av
- " Kenneth C mgr Blue Bird Taxi of Greensboro Inc r1 Piccadilly cir
- " Kenneth E (Eileen O) claims mgr Virginia Mutual Insurance Co h2214 Fordham blvd
- " L Maurice (Anderson's Grocery & Service Station) r RD 2 Brown Summit NC
- " L Waverly (Elsie M) prin Central Jr Hi Sch h2108 Villa dr
- " Leonard W (Marilyn G) v pres & mgr Chemol Inc h301 Elmwood dr
- " Lillie h313 Gillespie
- " Lorenzo L (Ethel A) cook Vick Chem h405 Boyd
- " Louis (A Gladys) formn Caro Roofing h827 Austin
- " Louise r212 Terra Cotta dr
- " Luther (Mary A) driver W I Anderson h821 Rugby
- " Lydia W Mrs waitress Tropicana Steak House r RD 4 Box 117
- " Mamie H Mrs clk FHA r306 Lynbrook dr
- " Mamie L h211 Lindley rd (Glfd Col)
- " Margt M (wid Chas W) h608 Morehead av
- " Margt W Mrs emp Vick Chem r510 Creekridge rd
- " Marion S Mrs slswn Fashion Shop r2315 Fortune la
- " Marjorie G Mrs nurse Cone Hosp r1825 Rolling rd
- " Marshall G (Willa G) driver Blue Bird Taxi h1717 Elwood av
- " Martha studt r1004 Meade dr
- " Martha C Mrs sec Textile Loom Reed Co Inc r1004 Meade rd
- " Martha D (Walter E) h1006 Guilford av
- " Mary (wid Fred) h620 E Lee
- " Mary Mrs presser Frye & Webster Cleaners & Lndry r1902 Larkin
- " Mary B Mrs (Snow White Nursery) r1207 Lexington av
- " Mary C quick wash dept Lane's Lndry rf04½ Nantucket
- " Maude G music tchr 719 Dover rd h do
- " Maude H (wid Frank) boarding house 364 W Bragg h do
- " Maurice A (Anna C; Anderson Construction) h1129 Tucker
- " Michl T (Jane S) slsmn Moore Realty & Mtge h1205 Gracewood dr
- " Mildred D clk Cone Mills r2019 Walker av
- " Mildred N Mrs opr SBT&T r703 Wicker
- " Mildred W Mrs ofc sec Anderson Insurance Agency r1408 Colonial av
- " Mildred W Mrs spare hd Cone Mills h2418 Spruce
- " Murphy C (Erma W) pres treas Blue Bird Taxi of Greensboro Inc h1 Piccadilly cir

ANDERSON

- " Murphy C jr v pres Blue Bird Taxi of Greensboro Inc r Emerson NJ
- " Myrtle P Mrs emp Burl Indus h319 Murray
- " Nancy Mrs mach opr Caro Fabric Label r RD 3 Box 327
- " Nannie Mrs r1105 S Aycock
- " Nelson (Mary C) roofer Gate City Roofing h516 Haywood
- " Olivia Mrs slswn Schiffman's Inc r Sedgefield NC
- " Paralee C (wid James) h1106 Decatur
- ANDERSON PATROL INC & DETECTIVE AGENCY, C A "Tip" Anderson Pres, Home and Business Protection, Professional Investigations, Licensed and Bonded 600 Stanley Williams rd, P O Box 7005, Tels 299-3715 and 299-3716 (See Page 72 Buyers' Guide)**
- " Paul constn wkr r526 Cranbrook
- " Pearl G (wid James H) slswn Meyers h411 Guilford av
- " Ralph J mech Blue Bird Taxi h2804 Robin Hood dr
- " Ray G (Frances C) constn wkr r905 Watkins
- " Raymond H (Edna B) slsmn Sou Sls r Pleasant Garden NC
- " Raymond H jr (Barbara C) mgr truck term Blue Bell Inc h3913 Dogwood dr
- " Reita A cash M&J Credit r RD 1 McLeansville NC
- " Rex M (Dorothy M; Anderson's Ezzo Servicenter) v pres treas Mayrand Inc h503 S Lindell rd
- " Robt (Mary P) cook Gboro Country Club h526 Douglas
- " Robt lab r1624 Dunbar
- " Robt (Alice W) mach opr Cone Mills r RD 2 Box 642
- " Robt A (Katie M; Anderson Telephone Constn Co) h1312 W Wendover av
- " Robt C (Margt M) underwriter Jeff Life h407 Hillcrest dr
- " Robt F (Marion M) agt Liberty Mut Ins h2502 Fairway dr
- " Robt G (Mary B) USMC r1403 Maple
- " Robt S (Mildred N) chkr Sears h703 Wicker
- " Rudolph (Mary C) jan Bates Nitewear h923 Sevier
- " Ruth P nurse Dr Merle D Bommer h214 South Park dr apt 2
- " Sam jr hlpr Phillips Mtr Sls
- " Sample S mtr repr City Water & Sewer Dept r RD 1 Guilford College NC
- " Saml L (Virginia F) porter Gate City Mtr r RD 2 Brown Summit NC
- " Shirley H clk r714 Tipton pl
- " Susie Mrs maid r803 Pearson apt 3
- " Suzanne M studt r2108 Villa dr
- " Teresa B Mrs asst mgr Diplomat Motel h3513 Parkwood dr apt B
- " Thos E (Evelyn H) slsmn h1517 Matthews
- " Thos J (Eliz R) driver Carolina By Products h606 Gillespie
- " Thos O (Janet W) eng Howard Constn h1110 Westover ter
- " Virginia R slswn Powell's Shoe Store r3521 E Bessemer av

ANDERSON W I & CO INC

CLARENCE E ANDERSON, PRESIDENT
L S SWEPSTON, VICE-PRESIDENT
JAMES R PERRIN, VICE-PRESIDENT
W I ANDERSON, SECRETARY-TREASURER
FROZEN FOODS-CANNED GOODS
WHOLESALE FRUIT and PRODUCE
245 E GASTON
TELEPHONES 272-0248 and 272-4181
500 E LENOIR av
KINSTON, NC
TELEPHONE Jackson 3-4813

**Prove BRIDGES' Value
By Comparison**

Two



327-29 S. Elm St.
Dial 272-0165

**Fine Furniture and
Furnishings For The Home**

Locations

Summit Shopping Center Dial 272-6114
Summit Av. Cor. E. Bessemer Av.

ANDERSON

- " W John (Mildred W) mgr Anderson Insurance Agency Inc h1408 Colonial av
- " Walter B (Evelyn P) agt Met Life h2606 Sherwood
- " Walter L lab Swift & Co r1624 Dunbar
- " Walter T (Carolyn B) constn wkr h702 Watkins
- " Wan R (Anna M) electn North State Chevrolet h2518 Sherwood
- " Wayne J slsmn Kraft Foods r Danville Va
- " Will M plmb Marshall Shaw Plumb & Htg
- " Wm (Frances T) h1018 Perkins
- " Wm C (Claudia F) atndt Uptown Storage Garage h1800 S Benbow rd
- " Wm D (Ada H) h1333 W Wenderov av
- " Wm E (Martha Y) dept mgr Black Cadillac-Olds h3312 Freeman Mill rd
- " Wm H tchr Bessemer Hgh Sch r McLeansville NC
- " Wm I (Joan M) pres treas Greensboro National Life Insurance Co and sec treas W I Anderson & Co Inc h706 Cornwallis dr
- " Wm J (Lena S) loader PTC & Co h1701 Dunbar
- " Wm N (Nancy H) trucker Cone Mills h3906 Baylor
- " Wm P (Martha C) pres treas Textile Loom Reed Co Inc h1004 Meade dr
- " Wm R (Mary M) mech Office Sup h3607 Calumet pl
- " William S (Katherine) eng Western Electric h3508 Cloverdale dr
- " Wm T h805 Lincoln
- " Wm V (Ethel C) shipping clk Guilford Dairy Co-op Assn h1506 Florida
- " Yvonne B sten Modern Metal Products r Taylor rd RD 2
- Anderson's Esso Servicenter (Rex M Anderson) 301 E Market
- " Grill (Mrs A Gladys A Anderson) restr 802 Ashe
- " Grocery & Service Station 810 Pisgah Church rd
- Anderson Arne L (Dorothy T) head waiter Airport Restr h1017 Willowbrook dr
- Andertson Laura G assoc dean WCUNC h5203 Friendly rd (Gifd Col)
- Andrewe Ruth C Mrs librn Central Sch h201 N Elam av
- Andrew see also Andrews
- " Bobby (Evelyn) slsmn Hodgin & Flynt Oil r1105 New Garden rd
- " Chas W (Jane H) asst controller Jeff Life h811 Greenwood dr
- " Clarence O (Ruth D) clk Sou Ry h2331 Pinecroft rd
- " Cletus D (Pearl L) carp Cone Mills h1111 English
- " Clyde M (Frances L) pres Carolina Fabric Label Corp h2103 Lafayette av
- " Dixie E studt r1016 Wharton
- " Florence W (wid Robt) h1000 Kersey
- " H Allen studt r2103 Lafayette av
- " Helen W Mrs slswn Prago Guyes r406 Sherrill
- " Hubert G r404 Guilford av
- " Judy A studt r2103 Lafayette av
- " Laura W studt r406 Sherrill
- " Louise R Mrs slswn Crutchfield Browning Drugs r1016 Wharton
- " Mary T (wid Chas W) nurse 509 Simpson h do
- " Mitchell C tex wkr Cone Mills r1111 English
- " Robt L (Margt V) mach opr Cone Mills h1100 Willard
- " Robt W (Helen V) v-pres Phipps Hardware Co Inc h406 Sherrill
- " Saml L (Sue) carrier PO r RD 1 McLeansville NC
- " Walter C (Louise R) paint cont 1016 Wharton h do
- Andrews Ada M maid r514 Macon
- " Addie P nurse Cone Hosp r1119 Martin
- " Allen L (Eliz S) h2220 Cypress
- " Annie Lee Mrs bkpr Bank of Gboro r RD 1 McLeansville NC
- " Archie G jr (Ruth G) City Building Inspector h708 Cannon rd

Howard Johnson's Motor Lodge

TEL. 299-4612

ADJOINING
GENERAL GREENE MOTEL
TEL. 299-6311

Int. 85, U.S. 29 South, 70 West P.O. Box 353

ANDREWS

- " Ariendo (Addie E) h1700 McKnight Mill rd
- " Arth F (Mary D) clk Bob Jones Grocery h3311 Beck
- " Bain R (Betty S) cbtmrk Builders Products h4008b Oak Grove av
- " Banks C r3295 E Bessemer av
- " Bertha H (wid R L) r3295 E Bessemer av
- " Bessie K (wid J A) h2318 Hubbard
- " Betty B Mrs sec Jeff Life r2600 Stratford dr
- " Betty S Mrs clk Traders Chevrolet r4008b Oak Grove av
- " Beulah R Mrs bmo Blue Bell Inc r801 Holliday dr
- " Bobby L (Peggy W) slsmn John Smith Leather h1213 Oakmont av
- " Bobby L Mrs shoppes Hot Shoppes r2704 Summit av
- " Bonnie G (wid Elvin L) insp Cone Mills h3622 Church
- " Carl F (Sue P; Carl F Andrews & Associates) h1104 Quail dr

ANDREWS CARL F ASSOCIATES, Architects and Engineers 6 Moore Bldg 2919 Battleground av, Tels Broadway 5-4328 and Broadway 4-7715

- " Carlie G (Sallie F) guard Anderson Patrol h2416 Sherwood
- " Chas D (Hazel C) slsmn h1104 Meade dr
- " Chas R (Julia H) dir of pub relations Pilot Life Insurance Co h2325 Pinecroft rd
- " Clovis W (Beulah R) formn container Corp h801 Holliday dr
- " Dale T (Betty H) supvr retail stores Guilford Dairy Co-op Assn h4002 S Fremont dr
- " Danl D (Bertha W) h3800 Church
- ANDREWS E FRANK (Ora Lee), Agent Jefferson Standard Life Insurance Co, Greensboro Agency O'Henry sq 301 Battleground av, Tel 275-4565, h202 Elmwood dr, Tel 272-7669**
- " Edna M Mrs typ Jeff Life r2313 Kersey
- " Edward H supt King Hunjer r RD 8
- " Eliz S Mrs spnr Cone Mills r2220 Cypress
- " Eula L Mrs tchr Proximity Sch r3405 Summit av
- " Eva L typ City Police r1015 Willowbrook dr
- " Floyd C (Minnie B) whsemn Edgcomb Steel h1404 20th
- " Fredda O Mrs clk Jeff Life r2204 Spring Garden
- " Geo D jr (Jean L) buyer Justice Drug h3103 Branchwood dr
- " Gzeal H Mrs h120 E Fisher av
- " Guy H (Mary F) bldg cont 717 Dover rd h do
- " H Floyd (Clara M) meat ctr U-Save It Food Store h927 Union
- " Harold G asst prof of mus Gboro College h rear 208 Leftwich
- " Harris G (Marion C) traffic mgr Ryder Tank Line h3814 Manor dr

Hollowell & Associates
INC.

ENGINEERING - LAND SURVEYING
REAL ESTATE DEVELOPMENT
TOPOGRAPHY

38 First Southern Bldg.
1020 E. WENDOVER AVE.

TEL. 275-0472
P.O. BOX 6181



OFFICE MACHINES

●
CALCULATING

●
ADDING

●
ACCOUNTING

●
DATA PROCESSING

●
CASH REGISTERS

1005
BATTLEGROUND
AVE.

TEL.
273-9477

**Carey
Metts
—
Realtor**

—MLS—



**SALES
TRADES
RENTALS**

Home Planning
Custom Building

"Homes
Built To
Please"

2920
Lawndale Dr.

TELS.
275-2660
NIGHTS
288-3879

KIRK'S SINEATH MOTOR CO.

AUTO REPAIRS ● WRECKER SERVICE ● BEAR ALIGNMENT

419 BATTLEGROUND AVE. 24 HOUR SERVICE TEL. BROADWAY 2-3456

MOORE REALTY and Mortgage Co.

A. K. Moore
A. K. Moore, Jr.

REALTORS

Sales
Rentals
Property
Management

Mortgage
Loans
Insurance

BUILDERS

314
N. Greene

Telephone
275-4541

Ike's Garage

Repairs
On All
Make Cars

ROAD
SERVICE

GUARANTEED
QUALITY
WORK

SUMMER
SCHOOL RD
OFF HWY 220 S.
Rd 8, Box 676
TEL.
Broadway
2-1436

LAMBETH-TROXLER FUNERAL HOME

and **AMBULANCE SERVICE**

"Completely Air Conditioned"

Dial
273-3401

Dial
273-3401

Pegram-West, Inc.

Architectural Woodwork — Building Materials

405 E. MEADOWVIEW RD.

(SOUTH ELM STREET AT TOBACCO WAREHOUSE)

TELS. 273-6958, 273-6959 and 273-6950

ANDREWS

- " Helen B Mrs slsmn Ronette's Fabric Center r3509 Osborne rd
- " Henry C jr (Norma G) sect hd Burl Indus h1609 E Cone blvd
- " Hugh P (Maude R) h1508 19th
- " Iola G (wid Berton F) nurse Glenwood Park Sanitarium h1015 Willowbrook dr
- " J Carson v pres Guilford Dairy Co-Operative Assn Inc r RD 6
- " J Wm (Louise B) h202 W Kemp dr
- " J Wm jr (Sally C) production wkr Caro Steel h903 W Cornwallis dr
- " Jackie S Mrs tchr Rolling Rds Sch r1846 Villa dr
- " James H insp Cone Mills r RD 2 Brown Summit NC
- " James J (Edna M) estimator Caro Steel h2313 Kersey
- " James L (Janet V) mech Bullock & Humble h1406 Marion
- " James L jr insp City Fire Dept h2105 Maywood
- " James M (Jackie S) claims analyst Pilot Life Ins h2302 Cheltenham blvd
- " James W equip opr City r RD 2 Brown Summit NC
- " Janet V Mrs supr Cone Hosp r1406 Marion st
- " Jerrell E with Andrews Products Co r2519 Oakcrest av
- " Jessie B shipping dept Blue Bell r403 E Edgeworth
- " Joanna h1137 Church apt C6
- " Joanna J nurse Cone Hosp r1111-B Olive st
- " John B (Dorothea G) driver h508 Martin
- " John E (Lois C) sls mgr Am Shell Homes h513 Wicker
- " Judith C studt r1408 S Elm
- " Kay ofc sec Hoyle Boone Dees & Johnson
- " Leah M tchr Rankin High Sch r1712 Spry av
- " Lewis W (Frances R) hlpr Desoto Chem Coatings h1002 Blunt
- " Linda P Mrs ofc sec Gate City Sav & Loan r RD 1 Whitsett NC
- " Luther B staff mgr Home Security Life Ins r Liberty NC
- " M Thelma h1205 Briarcliff rd
- " Mack T (Ibbie L) h2508 Spruce
- " Marshall C (Ruth P) emp Burl Indus h3212 Fielding pl
- " Martha K ofc sec Wise Homes r3212 Fielding pl
- " Mary D Mrs typ Cone Hosp r3311 Bech
- " Mary F nurse Wesley L ong Hosp h2302 Lawndale dr
- " Mattie S (wid Wm L) h1701 Freeman Mill ct
- " Maude R Mrs spnr Cone Mills r1508 19th
- " Michl J (Betty V) v pres sec treas Structural Concrete Products Co mfrs agt 917 Benjamin pkwy h do
- " Millard C (Minnie M) mtce mn Carter Fabric h114 W Terrell
- " Minnie B Mrs clk Western Elec r1404 20th
- " Minnie M Mrs (Minnie's Beauty Shop) r114 Terrell
- " Myrtle W (wid Roy G; Andrews Products Co) h2519 Oakcrest av
- " Nettie R Mrs h2612-14 Grimsley
- " Numa S (Fredda A) slsmn Coca Cola h2204 Spring Garden
- " Olive M (wid Robt M) h120 Tate
- " Otis B (Minnie A) h904 Glenwood av

22

ANDREWS

- " Otis B jr (Betty B) slsmn Collson Murray Co h2600 Stratford rd
 - " P V emp Benbow Reproduction Inc r High Point NC
 - " Paul T (Lesse Y) supr Cone Mills h1420 Fairview
 - " Pearl M (wid Charlie) sewing mach opr Blue Gem Mfg h1503 Randolph av
 - " Products Co (Mrs Myrtle W Andrews) chem mfrs 2519 Oakcrest av
 - " R Pearce (Louise G) slsmn North State Landscaping h205 Fernwood dr
 - " Roy N (Jessie B) pntr h403 S Edgeworth
 - " Rena M Mrs insp Cone Mills r RD 2 Box 196
 - " Robt E (Bobby L) drftsmn Mabie-Bell Co h2704 Summit av
 - " Robt F dispr City Taxi h3812 Heath
 - " Robt L (Margt V) mach opr Cone Mills r1100 Willard
 - " Ruth C Mrs librn Central Jr Hi Sch r201 N Elam av
 - " Ruth G Mrs tchr Murphy Sch r708 Cannon rd
 - " Ruth P Mrs supr Meyer's r3212 Fielding pl
 - " Saml H (Flora F) pntr C W Robey Paint Co hl Pomroy
 - " Shirley M tray wn Cone Hosp r1301 E Washington st
 - " Tommy L clk A&P r RD 1 Gibsonville NC
- ANDREWS W H JR CLU (Pearlie H), Mgr Greensboro Agency Jefferson Standard Life Insurance Co, Office O'Henry agt 301 Battleground av, Tel 275-4565, h618 Woodland dr, Tel 272-8725**
- " W R r3915 Chavis rd
 - " Wiley B (Ina B) h612 Forest Apt 2
 - " Wiley B jr (Helen) welder Caro Steel h3509 Osborne rd
 - " Wm E (June P) sec McBane Brown Fuel Oil h3102 Farmington dr
 - " Wm R (Roxie G) slshr tndr Cone Mills r RD 2 Brown Summit NC
 - " Willie R (Billie W) mech Fruehauf Trailer r RD 1 Goldstone NC
 - " Willie T (Ann) shop Canteen Co r RD 6 Box 496
 - Angel sec also Angell and Angle
 - " A Larry whsmn Barber-Ayers & Assocs r RD 1 Summerfield NC
 - " Avery B (Ada B) city policemn h3501 High Point rd
 - " Avery D (Marian B) driver Sears h2311 Cherokee dr
 - " B Ross (Rita G) acct 1608 Spring Garden h1602 Bonaventure rd
 - " Benj H (Clara S) mach opr Cone Mills r RD 2 Summerfield NC
 - " Bertha Mrs emp Western Elec h3114 Oakland av
 - " Clara S Mrs tchr wkr Cone Mills r RD 2 Summerfield NC
 - " Cleo A (Lorine D) warper Cone Mills r Box 75 Summerfield NC
 - " Coy C (Hettie C) condr Sou Ry h507 S Elam av
 - " Edith Mrs receptionist Iowa Natl Mut Ins r RD 3 Madison NC
 - " Evelyn W Mrs clk Sears r2002 Chatwick dr
 - " Fonda D Mrs nurse Cone Hosp r1910 Brentwood av
 - " Frances E Mrs mach opr Blue Gem Mfg r1005 Alamance rd
 - " Frank C (Mildred) emp P Lorillard Co h1513 Lexington av
 - " Harold M (Maude F) mgr Number 70 Truck Stop hl303 Summit av
 - " Hassel R (Nannie N) clk Odell Hdwr RD 1 Stokesdale NC
- ANGEL IRVIN G (Helen J), Sec-Treas Benner & Fields Inc, 815 Winston (ORD), Tel 273-6919, h6810 Friendly rd (Gld Col), Tel 769-4396**
- " James E (Nancy M) acct 1608 Spring Garden h2007 Colonial av
 - " Jasper carp James Stigall r Summerfield NC
 - " Jessie M h502d High
 - " Malcolm K r628 S Mendenhall
 - " Marian B Mrs clk SBT&T r2311 Cherokee dr

GREENSBORO MARBLE & TILE CO.

CONTRACTORS

Residential — Commercial — Industrial

Tile — Marble — Soft Floors — Flagstone

1711 SPRING GARDEN

TEL. Broadway 2-2309



DRINK **Coca-Cola** IN BOTTLES
TRADE MARK REG. U. S. PAT. OFF.



GREENSBORO COCA-COLA BOTTLING COMPANY

23

ANGEL

- " Max R (Evelyn W) receiving dept Vick Mfg h2002 Chatwick dr
 - " Maxine slswn Belk's r2206 Pisgah Church rd
 - " Mildred Mrs clk Gboro Mfg r1513 Glenwood av
 - " Minnie R (wid John T) r2006 Brice
 - " Pauline B Mrs ofc sec Remco Sup r1801 Walker av
 - " Rita G Mrs clk County Health Dept r1602 Bonaventure rd
 - " Robt L rate clk P T Huffman Transfer r1504 Madison av
 - " Shirley J bmo Prago-Guyer r408 W Washington
 - " Victor L (Helen) plmb Benner & Fields Inc r Stokesdale NC
 - " W Roy (Evelyn M) tex wkr Cone Mills h2206 Pisgah Church rd
 - " Willard J (Pauline B) slsmn Southside Hdw h1801 Walker av
- Angell Vera D Mrs nurse Cone Hosp r1517 Lexington av
- Angers Chas J (LaVerne B) slsmn Adco Inc h230 South Park dr apt 13
- Angle see also Angel and Angell
- " Bill emp Pike Elec r1005 Alamance rd
 - " Chas W (Josephine V) h130 E Smith
 - " M Ruth h919 Spring Garden
 - " Robert B (Claire F) assoc Robins & Weill h2710 Lilac
 - " Anglin Hal S slsmn K&M Tire h504 Park av apt 4
 - " Anheuser Busch Inc Wm F Leavel mkr yeast 307 E Washington
- Animal Hospital (Raymond T Copeland) 2923 Pleasant Gardens rd
- Annas Carl E (Anne) v pres James Lee Carpet h3907 Friendly rd
- " Douglas M studt r3907 Friendly rd
 - " Perry D (Blanche T) h2406 Walker av
 - " Perry D jr (Sarah H; Perry's Radio & Television Service) r Charlotte NC
- Annis June C Mrs bkpr Eckerd's Drug Store r2409 Pineview dr
- " Norman E (June C) slsmn Moore Business Forms h2409 Pineview dr
- Anselmo Joseph (Marie D) caretaker Henshaw Memorial Methodist Ch h2801 Keeler
- Anspach Lillian M Mrs ofc sec Am National Red Cross r1902 Roseland
- " Wm H (Lillian M) spl agt HSA Ins Services h1902 Roseland
- Anstips Wm (Anna) mech General Metals r2701 Dellwood dr
- Anthony Asher A tex wkr Cone Mills r RD 8 Box 235
- " Audree D Mrs business mgr Cone Mills r803 Magnolia
- " Billie K (wid Van; Anthony Nursing Home) r4413 Edgemore rd
- " Dorinda J (wid Wm) r1011 Duke
 - " Doris C Mrs ofc sec Dr Norman H Garrett
 - " Esther L supvr Cone Hosp r RD 8 Box 235
 - " Eula V h13307 Pleasant Garden rd
 - " Hallie H r3307 Pleasant Garden rd
 - " Harry C sla rep Lone Star Cement h409 N Spring apt 3
 - " Henry C (Ruth C) br mgr Bi-Rite Super Market Inc h1017 Lexington av
 - " Henry C (Bertha B) pres Mitchell & Anthony Inc r RD 1
 - " Herman (Claudia J) driver Daniels Deluxe Taxi h806 Ross av
 - " James B (Vi J) v pres Mitchell & Anthony Inc r RD 1
 - " Kathleen clk J P Stevens & Co h420 N Cedar apt 1
 - " Louise Mrs slswn Ellis Stone r RD 1 Box 246
 - " Mary M (wid Arth V) h512 S Eugene
 - " Roger F (Gloria C) appr Burl-Indus h406 Overlook
 - " Ruth A Mrs bkpr Mitchell & Anthony r1303 N Elam av
 - " Ruth C Mrs typ Moore Elec r1017 Lexington av

THE NATIONAL CASH REGISTER CO.

Accounting and Bookkeeping Machines
Cash Registers — Adding Machines
Sales and Service

**116 E. MARKET
DIAL 274-8414**

ANTHONY

- " Sidney L (Ruth A) sec mgr Mitchell & Anthony Inc h1303 N Elam av
 - " Ulysses N (Hattie R) serv mgr Dixie Sls h3862 Greenpoint dr
 - " Wm T (Audree D) mgr Dodson Auto Parts h803 Magnolia
- Anthony's Nursing Home (Mrs Billie K Anthony) 1319 N Elm 923 N Eugene and 214 Florence
- Anton Wm T (Mary H; Irving Park Delicatessen and Southeastern Soda Shop) h3714 Manor dr
- Anytime Coin Laundromat (J Carlos Hill Josef B Wilson) 3210 Summit av
- Apache Apartments 2209 Apache
- Apartments Development Co (Thos C Luper) bldg contrs 1107 W Market
- Apergis John S (Helen E) sls mgr Dow Corning Corp h2705 Fillbrook pl
- Apex Beauty Shop (Mrs Maggie C Overby) 1313 Moss ct
- Apinol Corp Theo R Whitson pres Mrs Helene L Whitson sec treas whol drugs 1703 Spring Garden
- Appel Carolyn V clk King Hunter r1211 W Wendover av
- " J Geo (Irma E) sexton Luth Ebenezer Missouri Synod h403 Hillcrest dr
- " Melvin G (Virginia N) lieu City Police Dept h1211 W Wendover av
- Appenzeller Herbert T (Margt L) tchr Glfd Sch h6118 Sunset dr (Glfd Col)
- Apple Albert E (Ella S) supmn Cone Mills h2114 Cypress (Revo)
- " Amelia Y Mrs hlpr P H Johnson Florist r740 Jordan ct
 - " Arth E (Helen L) pkr Wafo Mills h3809 Heath
 - " Arth G r3809 Heath
 - " Aubrey C (Ruth B) mgr Green Valley Golf Course h2504 Shady Lawn dr
 - " Aubrey F jr bmo Cone Mills r RD 2 Gibsonville NC
 - " Audrey L Mrs mus tchr 1002 Sykes av r do
 - " Avery W (Sarah W) br mgr A&P Food Stores h4316 Princeton av
 - " Bessie Mrs emp mach opr Blue Bell r408 Creek Ridge rd
 - " Betty B Mrs insp Cone Mills r1706 McKnight Mill rd
 - " Betty M Mrs h2311 Asheboro
 - " Brenda K teletype opr J P Stevens & Co r2211 Cypress
 - " Buddy K (Joan J) mach opr Burl Indus h2809 Robin Hood dr
 - " C Neal (Mozlle G) pres Metco Products Inc h1211 Pembroke rd
 - " Carol L clk Cone Mills r1205 Park av
 - " Chas E carrier PO r1001 Glenwood av

WELL DRILLERS

Bainbridge & Dance

WELL DRILLING CONTRACTORS, INC.

P.O. Box 327

Jamestown Road, Guilford, N.C.

Tels. Day 299-4331, Nights 299-5708

READ AND USE

GREENSBORO

NEWS AND RECORD

WANT ADS

PHONE BROADWAY

3-8611

FOR RESULTS!

2827 SPRING GARDEN



CARTER & PALMER
ATLANTIC SERVICE
ATLANTIC PRODUCTS
PICK UP AND DELIVERY

TEL. 299-9803

Dial 273-6919

BENNER & FIELDS, Inc.

PLUMBING, HEATING and AIR CONDITIONING CONTRACTORS

815 Winston Street (ORD)

Dial 273-6919

**KEZIAH
USED
CARS
INC.**

**QUALITY
USED
CARS**

We Have It

419
Summit Ave.

**DIAL
272-0752**

**HIGGINS
CYCLE
SHOP**



**Lock and
Key Service**

1214
Spring Garden St.
TEL.
272-0272



TERRY D. SHARPE AGENCY

"Complete Insurance Service"

Alma Sharpe Garlow, Owner - Manager - Personalized Service

112 North Mendenhall (Parking at the Door)

Day or Night Dial 274-1202

24

Thomas Electrical Contractors Inc.

Home and Industrial Wiring
Electronic Installations

807 WINSTON STREET (ORD) PHONE 275-6459
P.O. Drawer 6507 Summit Station

APPLE

- " Cicero F (Daisy M) mach opr Cone Mills h2802 Yanceyville rd
- " Cleide M Mrs clk Jeff Life r Star Route Oak Ridge NC
- " Daniel O (Ivis C) feeder Cone Mills r1367 Lee's Chapel rd
- " Delano R trucker Cone Mills r RD 1 Box 87 McLeansville NC
- " Diane K Mrs r3208 Martin av
- " Dorothy M Mrs clk J P Stevens & Co r2005 Armhurst rd
- " Early W (Lizzie L) h1302 Randolph av
- Apple Elbert D, Physician 1013 Professional Village, Tel 272-0636, h 84 County Club Apts 1700 N Elm, Tel BRoadway 2-3100
- " Eliz A studt r2311 Walker av
- " Eliz P h1407 Spring Garden
- " Ella W (wid Thos C) h1335 W Wendover av
- " Eliza J (Mary T) mach opr Lassiter Corp h823 Glenwood av
- " Eva B (wid Wm) h3504 Alton
- " Fannie M studt r1641 Dare ct
- " Frances E Mrs xray tech Dr Wm D Wright r1613 Twain rd
- " Fritz D (Doris J) administrative specialist Jeff Life h1230 Westover ter
- " Gaynelle L Mrs clk Jeff Life r RD 2 Gibsonville NC
- " Geo D (Mary V) mach opr P Lorillard Co h3017 Pinecroft rd
- " Geo K (Mary G) tookmkr Metco Products h2008 Chatwick dr
- " George P (Sarah S) h723 Church
- " Gilmer F mach opr Shamrock Corp r RD 1 McLeansville NC
- " Goldie J Mrs pairer Lynch Hos Mills r RD 1 McLeansville NC
- " Harvey H (Faye B) supvr Cone Mills h122 Robbins
- " Harvey S (Patricia) hlpr Neese Sht Mtl Wks r2205 St Marks rd
- " Helen L Mrs wkr Cone Mills r3809 Heath
- " Herbert T (Jean T; Do-Nut Dinette Restaurant; Hot Shoppe) h1610 Walker av
- " Homer W (Margt D) tech Western Elec h3207 Nathaniel rd
- " Howard L (Peggy H) chief clk Hajoca Corp h2206 Reynolda rd
- " Howard S (Ruby A; Do-Nut Dinette Restaurant) h1411 Denim rd
- " Hugh C (Eileen R) pipe ftr Minneapolis-Honeywell Regulator h3808 Dawson av
- " I Gerald (Myrtle L) emp Blue Bell h2103 Maywood
- " Ivis C (Eliza N) div mgr National Yeast Corp h1010 Glenwood av
- " Ivis Brame Textile Mach r1367 Lee's Chapel rd
- " Jack D (Amelia Y) h740 Jordan ct
- " James r128 McIver
- " James (Jeanette H) r1001 Lexington av
- " James USN r312 Isabel
- " James C (Bertha J) agt Met Life h300 Vandalia rd
- " James W (Audrey L) supt Metco Products h1002 Sykes av
- " Jean T Mrs clk County Bd of Educ r1610 Walker av
- " Jeanette H ofc sec Burl Indus r1001 Lexington av

APPLE

- " Jean J cash Moores 5¢ to \$1.00 Store
- " John B (Annie H) carpenter h3509 Old Battleground rd
- " John H (Sarah S) lm fxr Cone Mills h2211 Cypress
- " Joseph E (Bessie N) h408 Creekridge rd
- " Julius C lab Geo C Brown & Co r3809 Heath
- " Kay L ofc sec N C Chiropractic Assn r2402 Lee's Chapel rd
- " L Lee (Pearl T) br mgr Luca's Cleaners h1001 Glenwood av
- " Lee carp City Schs r RD 1 Box 130a McLeansville NC
- " Lewis E (Betty B) wvr Swo Webbing Mills h1706 McKnight Mill rd
- " Lloyd R (Sylvia June) department mgr NC Natl Bank r RD 1 Box 705 McLeansville NC
- " Louise S Mrs asst mgr Tropicana Supper Club r2311 Walker av
- " Mallie B (Eliz P) whsemn Central Caro Whse h1003 Merritt dr
- " Margt J Mrs mgr Guilford Dairy Co-op Assn r1307 Victory
- " Marvin A (Susie W) asst overseer Cone Mills h1205 Park av
- " Mary V Mrs asmbler Western Elec r3017 Pinecroft rd
- " Molly L sten Jeff Life r2211 Cypress
- " Opal ofc sec Life & Casualty Insurance Co r Guilford NC
- " Otis D jr (Mary G) slsmn h1108 Pender la
- " Patricia W Mrs clk City r612 Forest av apt 4
- " Pauline M Mrs mach opr Vicks Mfg h2516 High Point rd
- " Pearl M Mrs h1641 Dare ct
- " Pearl T Mrs slsmn Belle's r1001 Glenwood av
- " Peggy J r3207 Nathaniel rd
- " Porter L wvr Cone Mills h1843 Merritt dr
- " R Ernest (Frances E) lieu City Police Dept h1613 Twain rd
- " Ray O (Dorothy M) servmn Southern Photo Print & Supply h2005 Armhurst rd
- " Rebecca C r300 Vandalia rd
- " Richd G (Do Nut Dinette Restaurant; Tropicana Supper Club) h506 Summit av
- " Rifton D (Electa B) pntr King Cotton Hotel h312 Isabel
- " Robert E (Janet C) driver Smith's Transfer h1904 Woodside dr
- " Robt F (Frances S) uphol Otto Zenke Inc h1101 Sykes av
- " Robt G (Isa S) slshr tndr Cone Mills r1367 Lee's Chapel rd
- " Robt L hlpr Cone Mills r1001 Glenwood av
- " Robt W USN r4316 Princeton av
- " Roy C dep County Sheriff r Gibsonville NC
- " Roy L (Louise S) mnce supt Guilford Dairy Co-op h2111 Walker av
- " Russell r4101 Raleigh rd
- " Sue M (wid Grover C) h528 Stirling
- " Susie W Mrs bmo Cone Mills r1205 Park av
- " Vera M Mrs supvr Addressograph Multigraph r520 Vandalia rd
- " W Kent clk A&P r4316 Princeton av
- " W Talmadge jr (Linda M) barber Montgomery's Barber Shop r RD 4 Box 593
- " Walter B (Dorothy Y) mgr Casey's Bar-B-Q Restaurant r2204 Orman rd
- " Walter T (Vera M) wndr Cone Mills h520 Vandalia rd
- APPLE WM E JR (Oneta S), Mgr Duke Power Co, 217 N Elm, Tel 272-2131, h115 Nut Bush rd W
- " Wm H (Frances R) servmn Business Equipment h2201 Fear
- " Wm J (Margt J) dept mgr Sears h1307 Victory
- Applewhite James D jr (Miriam B) buyer Sears h1348 Seminole dr

SAVES TIME **READY MIXED CONCRETE** **SAVES LABOR**
COMPANY
 For Prompt Delivery
 Dial 275-2515 1424 Mill St.

H. L. COBLE CONSTRUCTION CO.

ALL TYPES OF BUILDING CONSTRUCTION

415 N. Edgeworth

Tel. 274-0137



25

APPLEWHITE

" James W (Janis F) tchr WCUNC h1612 Morton
Appliance Service Co of Greensboro Inc Thos P
Pearall pres J Ruffin Frazier sec Thos h3
122 Bishop

APPLIANCE & T V CENTER INC, Robert M Lutz
Pres, General Electric Appliances and Television
942 E Bessemer av, Tel 275-4536

Applied Engineering Co Inc F Maxwell Fultz mgr
industrial boilers 201 1/2 Walker av

Apt Juanita M Mrs bmo NC Natl Bank r1815 Freeman
Mill rd

Aragon Jack A (Patricia M) agcy asst Pilot Life Ins
h1708 Hemingway dr

Archer Alice J Mrs maid r209 Winston

" Bianche G (wid Thos G) h901 Barringer

" D Ross (Jennie H) h1159 Battleground av

" Elementary School Harry R Connor principal 2610

Four Seasons blvd

" Helen D Mrs insp Burl Indus r400 E Bessemer av

" Herbert B eng aide City r RD 2 Brown Summit NC

" Jeanette C Mrs emp YWCA r129 Poe

" John W (Virginia M) slsmn Am Agrl Chem h4209

Groometown rd

" Odessa M Mrs slsmn Margt Moore Millinery r205

Penn pl

" Sara clk J P Stevens & Co r1005 Idlewood dr

" T Clyde (Odessa M) h205 Penn pl

" T Clyde jr (Rebecca B; Archer Tree Co) h209 Penn pl

" Thomas G jr partsm John Robbins Motor r901

Barringer

" Tree Co (T Clyde Archer jr) surgery 209 Penn pl

" W Harold (Helen D) sis mgr Gboro Auto Brokers h400

E Bessemer av

" Wm B (Pauline T) emp Cone Mills r RD 2 Brown

Summit NC

" Wright R (Patsy V) cable splicer SBT&T h2505 Fern-

wood dr

Archibald & Martin Inc Stanley C Archibald mgr food

brokers 309 E Washington

" Stanley C (Shirley T) mgr Archibald & Martin

Inc h605 Kimberly dr

Archie David (Lizzie M) jan WCUNC h628 Warren

" Lizzie M Mrs baker Baker House r628 Warren

Areson Clinton W (Leona S) h215 Tate apt 3

Arej Vivian W Mrs wvr Cone Mills r3309 Donnell av

Argo Lloyd T mgr PF Collier & Son Corp r617

Kenilworth

" Tana J clk Duke Pwr h613 University dr

Arhart Grant E (Violet C) technical dir De Sota Chem

Coatings h611 Candlewood dr

Ariañ L (Hlyde (Ruth E) driver Hajoca Corp h1603 Dare

ct

" Sarah D Mrs tchr Lindley Sch r106 W Avondale

" Wm S (Sarah D) dir of physical educ Greensboro

College h106 W Avondale

Arledge Alberta Mrs maid Jefferson Standard Bldg

r1630 Pichard st

" Cath Y cash Housing Authority of The City of Gboro

r1405 Ashe

" Douglas A (Catherlyne Y) ctr P Lorillard Co r1405

Ashe

" Leon V slsmn John H Harland Co r High Point NC

" Reese (Katrline S) jan Gboro Mfg h209 East

" Steve D (Margaret) bkpr J P Stevens & Co r2513

Westmoreland dr

Armo Steel Corp Armo Division Jerome D Judd mgr

1834 Pembroke rd R1

Armenaki T Thomas (Doris W) cash h111 E Hendrix

apt 4

Armeniox Gus (Ruby T) slsmn Henry Walke Co h511

Wicker

Airport Restaurant Inc.

SPECIALIZING IN ITALIAN FOODS

TEL. 299-0442

WINSTON-SALEM RD. 421

P.O. BOX 8055

Armentrout Chas H (Mary J; Armentrout Machinery Co)

h205 Country Park rd

" Machinery Co (Chas H Armentrout) fabricating

machinery 3121 Battleground rd

" Sarah D (wid Ballard C) r1135 Parish

" Sellers C sander Andco Industries r High Point NC

Armfield Bessie J (wid Roy H) r1712 Friendly rd

" Edgar L (Eliz R) carp Kirkman & Koury h4011

Springbrook dr

" Edward M (Mary M) pres Armtex Inc h1511 Allendale

rd

" Eliz A (wid Wm J) h811 Woodland dr

" Fred S (Thelma M) clk Cone Mills h1219 Summit av

" Hugh G (Helen M; Armfield Motor Co) h1701

Westridge rd

" James A (Margt W) mgr Model Laundry h2703 Osborne

rd

" Jane H (wid Britt M) h510 Country Club dr

" Kate C (wid Ralph) bkpr Guilford Galleries h201

N Spring apt 2

" Lois R Mrs clk Thompson Dental r1712 Friendly rd

" M Myrtle curator Gboro Historical Museum h1715

Wright av

" Mary r3450 E Bessemer av

" Motor Co (Hugh G Armfield) reprs 317 W McGee

" Paul Wysong & Miles r RD 7 Box 230

" R D (Helen A) stereo Gboro News r High Point NC

" Rita H h3406 Summit av

" Robt L Wysong & Miles r High Point NC

" Robt M (Beverly B) eng Western Elec h901

Charles dr (Gifd Col)

" Roy H jr (Lois R) supt of mails United States Post

Office h1712 Friendly rd

" Vivian P (wid Joseph H) h220 W Fisher av

" William J program trainee Madison Throwing r811

Woodland dr

Armistead Henry B (Helen B) formn SBT&T h2036

Walker av

" Henry M (Sheila J) eng Vick Mfg h2206 Spring Garden

" Henry M studt r2036 Walker av

Armour Agricultural Chemical Co Alvin W Chandler

mgr (ofc) E Meadowview rd

" Pete Cotton Sales (Peter Z Armour) brokers 810 Hunt

" Peter Z (Peggy L; Pete Armour Cotton Sales) h1400

Briarcliff rd

Armstrong Alonzo R (Lizzie B) ydmn Oettinger Lbr

h1624 Alice av

" Annette C maid Sedgewick Inn h1707 E Market

" Barbara J r1624 Alice av

" C C Rev pastor Laughlin Mem Meth Ch

" Clinton C tchr Bennett College h912 E Lee apt 1

" Cork Co James L Richards slsmn bldg sups 2710

Patterson

Hargett Funeral Home

Morticians and Embalmers

Ambulance Service

ROBES, FLORAL DESIGNS AND ALL
NEEDS FOR THE DEAD A SPECIALTY

906 E. Market St.

Telephone BRoadway 3-8293

432 N. Eugene Tel. 275-6447



REPAIRING - REPAIRING - ROAD SERVICE
"YOU CAN'T GO WRONG WITH STRONG"

1304 E. Bessemer Ave. Tel. 273-9406

STRONG TIRE SERVICE, INC.

BREWER
PAINT
AND

WALLPAPER
COMPANY



- Residential
- Commercial
- Industrial
- Wallpaper
- Vinyl Wall
- Coverings

1424
Westover Ter.
TEL.
274-5403

NORTH STATE PYROPHYLLITE CO., INC.

PACO REFRACTORY PRODUCTS

FURNACE LININGS -
706 Rucker St. (Pamona)

P.O. Box 7247

FIRE BRICK
Tel. 299-1441

THE FINEST
IN ROOFING
and
BUILDING
SUPPLIES



ROLL ROOFING

ASBESTOS
AND
ALUMINUM
SIDING

BUILT-UP
ROOFING

SHEET METAL
WORK OF
ALL KINDS

- CHIMNEY CAPS
- FIRE SCREENS
- GUTTERING
- BLUE RIDGE PAINT
- ROOF VENTILATORS
- FURNACE PIPE
- EXHAUST FANS
- MAIL BOXES
- DOOR CANOPIES
- ORNAMENTAL BLINDS
- ROOF COATINGS and CEMENT
- NAIL-ON-BRICK
- RANGE HOODS
- CRAWL SPACE COVERS
- ASBESTOS BOARD
- DOOR KNOCKERS

HODGIN
Roofing
&
Supply
Co. Inc.

921-923 W.
LEE ST.
P.O. Box 1984
TELS.
BRoadway
2-4607
and
BRoadway
4-4041

N. C. MONROE
CONSTRUCTION CO., Inc.
GENERAL CONTRACTOR
2710 Martinsville Rd. P.O. Box
Dial BRoadway 3-2589 Drawer 359



DIXISTEEL BUILDINGS

(Forever Beautiful)
Commercial - Industrial - Institutional
Suitable for most every need
For further information, Call
N.C. Monroe Construction Co., Inc. BRoadway 3-2589

26

M & J Finance Corp.

Automobile Financing - Automobile Loans

PHONE 273-2561

407 N. GREENE ST.

ARMSTRONG

- " Edwin B (Marilee M) chem Burl Indus h2613 Stratford dr
- " Eliz B Mrs maid r2832a Cambore
- " Emily R (wid H Emly) r914 Onslow dr
- " Green lab City Dept Pub Wks r1803 E Market
- " Harold R (Ruth M) constn wkr h3003 Euclid
- " J B driver Chas Pfizer & Co r RD 7 Box 176 F
- " J Neil (Jacquetta S) assoc prof A&T Col h808 Belleaire
- " Jacquetta S Mrs library assistant A & T Col r808 Belleaire
- " James S (Sarah G) v-pres Southern Photo & Print Supply Co h1212 Buckingham rd
- " John D G (Catherine M) supvr WCUNC h1009 Grayland
- " Joseph B (Gladys S) clk PTS h1515 Pichard
- " Kenneth J mech Morgan Trucking Lines r Gibsonville NC
- " Kenneth N (Estelle A; Spring Garden Crown Service) h809 Dillard
- " Lawrence lab h517 Thomas apt D
- " Lloyd W hlpr Cone Mills r200 Winston
- " Mary M (wid Thos A) h841 W Market
- " Oscar E (Ruth M) ofc mgr Cameo Hosiery r1603 Asheboro
- " Pauline D (wid C M) smstrs Montaldo's r1400 Spring Garden apt 2
- " Ralph F (Rose S) sis rep Addressograph Multigraph h3604 Birchwood la
- " Ruth M Mrs cash Colonial Stores r3003 Euclid
- " Selma E curb wn Hot Shoppes r819 Dudley
- " Theo D (Dester S) confr 630 E Lee h628 do
- " Wm P Rev (Ruth G) pastor Peoples Interdenominational Church h3707 Hope ct
- " Wm S (Dorothy W) supvr J P Stevens & Co h4110 Dogwood dr
- Arnett Ethel S (wid Alex M) h206 N Mendenhall Apt 3
- " Lola B Mrs maid h819 Tomlinson
- " Robt (Amy) chauf h1600 Lindsay
- Arnette Benj W (Ethel S) supvr Sou Ry h2107 W Florida
- " James lab h1098 Lyndon apt 7
- " John B (Margt T) agt Am Nail Ins r High Point NC
- " Mary r109 S Lyndon apt 7
- Arnold Agnes L Mrs waitress Bessemer Drug r603 Joseph ter
- " Albert S (Clara E) hl006 Westridge rd
- " Charlie (Kay T) trucker Cone Mills h1807 Willora
- " Chester W (Edna S) safety dir Cone Mills h812 Cypress
- " Dennis cln Smith Dry Cln r RD 8
- " Diane B Mrs bkpr Arnold Oil Equip r3908 Walker av
- " Doris E clk J P Stevens & Co r1304 20th
- " E S emp Caro Steel r RD 4 Box 428
- " Evelyn D Mrs ofc wkr Lay's Potato Chip r3306 W Florida
- " Geo P artist Joseph J Stone & Co h304 Crestland av
- " Geo W (Diane B; Arnold Oil Equipment Co) h3908 Walker av
- " Jimmy C mgr Burt's Parking Lot r Graham NC
- " John mgr Gboro Radiator Serv r Gibsonville NC
- " John P (Mary B) hl19 W Smith apt 4
- " John S (Agnes L) ydmn Pegram West h603 Joseph ter

ARNOLD

- " John T (Vallie S) back tndr Cone Mills r3010 Keith
- " Joseph W (Evelyn B) clk PO h2214 Atlanta
- " Kathleen W Mrs ofc sec Cone Mills r1328 Lees Chapel rd
- " M Arth (Mary A) treas Arnold Vault Co h201 S Tremont dr
- " Mack A jr (Fay S) pres Arnold Vault Co r910 Logandale ct
- " Mary A Mrs sec Arnold Vault Co r201 S Tremont dr
- " Mary H (wid Walter) h417 Boyd
- " Michelle r4101 Raleigh rd
- " Oil Equipment Co (Geo W Arnold) 3908 Walker av
- " Peggy J ofc sec Western Auto Sup r RD 6 Box 466
- " Raymond E (Evelyn D) driver Central Mtr Lines h3306 W Florida
- " Rebecca Mrs clk Woolworth's r Burlington N C
- " Ruby S insp Cone Mills r3710 Keith

ARNOLD STONE CO

M A ARNOLD, PRESIDENT
GERD H MAROHN, VICE-PRESIDENT

PRECAST and
PRESTRESSED STRUCTURAL
CONCRETE

WINSTON-SALEM RD
U S HWY 421 WEST
P O BOX 3346
TELEPHONE 668-2427

" Susie B Mrs r819 Tomlinson

ARNOLD VAULT CO

MACK A ARNOLD JR, PRESIDENT
W E WATLINGTON, VICE-PRESIDENT

MARY A ARNOLD, SECRETARY

M A ARNOLD, TREASURER
4827 HIGH POINT RD
TELEPHONE 299-1616

- " Veatrice S Mrs emp Cone Mills r3710 Keith
- " Wayne B (Rebecca J) mgr Magic Shoe Service r Burlington NC
- Aromi Eug J prof WCUNC h705 Chestnut apt D
- Arrington Alice F studt r512 5th av
- " Anna L pairer Troxler Hos r RD 1 Julian NC
- " Erwin C dep County Sheriff r RD 8
- " Evans H (Faye N) glazier Binswanger Glass h512 5th av
- " Faye N Mrs slswn Woolworth's r512 5th av
- " Helen B Mrs slswn Sears r1902 Efland dr
- " Isabelle H Mrs spnr Cone Mills r RD 5 Box 90
- " Jimmy C (Margt C) mech Branch Mtr Lines h2609 Liberty rd
- " John L ofc sec Hoyle Boone Dees & Johnson r1902 Efland dr
- " Lynda M underwriter Pennsylvania Threshermen & Farmers Mut Casualty Ins r RD 3 Liberty NC
- " Mary C Mrs ofc sec Massachusetts Mut Life Ins r RD 4 Box 257 Siler City NC
- " Mary E tel opr Cone Hosp r RD 2 Brown Summit NC
- " Myrtle C Mrs seamstress Meyer's r RD 4
- " Noble Mrs clk Woolworth's r507 Simpson
- " Robt S (Helen B) asst sec Pilot Life Insurance Co h1902 Efland dr
- " Ruth T Mrs mach opr Gboro Mfg hl301 Minor
- " Sadie B Mrs v pres Quality Wholesale Florist Inc r RD 4 Box 115
- " Vern A (Mae T) carp Superior Constn h2805 Dexter av
- " Wallace G (Edna E) section head Burl Indus h2609 Beechwood
- " Wm (Noble) emp Binswanger Glass r507 Simpson
- " Wm C (Sadie B) sec treas Quality Wholesale Florist Inc r RD 4 Box 115

DIAL
292-2249



FIELDS and LEFTWICH

"Serving Greensboro and Guilford County For 25 Years with Esso Products"
FUEL OIL - AUTHORIZED DEALER - KEROSENE

2618 West Court St.



DIAL
Cypress 9-6121

24 Hour
Ambulance Service
Oxygen and Two Way
Radio Equipped
Dial
272-5158

HANES-LINEBERRY FUNERAL SERVICE

"The Home of Thoughtful Service for 43 Years"
COMPLETELY AIR-CONDITIONED
401 W. Market St. Dial 272-5158

Member by Invitation



National
Selected Morticians

27

Arrow Construction Equipment Co North E Trollinger jr
mgr (br) rentals 1203 E Bessemer av
ARROW EXTERMINATORS INC, David L Goforth
Sec-Treas, W H Collier Service Mgr, Leslie L
Harper Termite Control Mgr, Monthly Pest Control
Service 715 Battleground av, Tels BRoadway
3-6253 and BRoadway 4-2926

ARROW RENTS (D M Johnson), Rentals, Chairs, Tools,
Saw Sharpening, Power Mower Service 2610
Battleground rd, Tel 275-7254

Arrowood Chas C (Mae S) pnt r h14 Silver av apt D
" James T (Mary C) terminal mgr Thurston Mtr Lines
h1409 Huffine rd
" Joseph A (Mary L) budget mgr Goodyear Service Store
h1221 Highland av

ART SHOP THE

MARY F HEDRICK, OWNER
PHOTOGRAPHIC SUPPLIES, PHOTO FINISHING
PICTURE FRAMING, OLD PRINTS
EXPERT ADVICE, PROMPT SERVICE
118 W MARKET

TELEPHONE 272-5315

" Specialty Shop (Preston Haygood) 118 E Washington
Arthur Cecil (Lydia M) mach opr Cone Mills r1707 Way
rd

" Della B Mrs h3306 Starmount dr
ARTHUR ERNEST S (Elma M), Sec-Treas T & A
Trucking Co and Thompson-Arthur Paving Co Inc,
h102 Knollwood dr, Tel 299-7531

" Lydia M Mrs pre-boarder North Caro Dyeing &
Finishing r1707 Way rd

ARTHUR MURRAY SCHOOL OF DANCING, Harold
and Betty Plummer Directors, World's Largest
and Most Famous Dance Studios 314 S Greene,
Tel 275-1618 (See Page 68 Buyers' Guide)

" Reuben B jr (Kay O) ceramic eng North State
Phyrophyllite h919 Pembroke rd

" Steven S (Betsy) USA r102 Knollwood dr

" Vera r2822 Masonic dr
Artic Freezer Sales (Geo M Lombard) 1607 (2) Madison
av

Artis Chas C projectionist Palace Theatre h783 Gillespie

" Elfreda P studt r815 Duke

" Fredk P (Eleanor W) clk PO h815 Duke

" Joe T (Betty D) pimb h1100 Pennsylvania

Artison Amos (Azalee R) constn wkr h1900 Everitt

Artistic Beauty Shop (Mrs Elma A Robinson Mrs

Rebecca H Shepard) 1713 Battleground av

Artz Ira H (Martha D) eng Western Elec h704 Plummer

dr

Arvin Jesse B slsmn George's Mobile Homes r High

Point NC

" Maude W (wid A Odell) h929 Walker av

" Patsy Mrs r1223 Gray

" Patsy W tel opr A&T Col h2023 E Florida

Asbury Flora R (wid Francis E) r1301 Highland av

" Frank L jr (Alice P) dept head Burl Indus h307

Elmwood dr

Asch Charles H (Miriam F) mgr United of Omaha

Insurance h958 Hill

Ash Joan W tchr Curry Sch h504 Forest

" Percy C (Viola A) spare hid Cone Mills r2110 Mitchell

av

Ashbur Edith Mrs r4104 Causey

Ashburn Annie H Mrs smstrs Montaldo's r1913 Drexel

rd

" Barbara J studt r3408 E Market

" Clarence W (Virginia H) clk h3408 E Market

" Gay L mech r3408 E Market

" Gayle A clk A&P r3408 E Market

" Nancy T Mrs ship dept Blue Bell h2403 Rocky Knoll

rd

" Pinkney A (Eva F) h1902 Oak

Sapp's Body Works

Automobile Painting and Body Works

DEEP RIVER CHURCH ROAD

3/4 MILE FROM INTERSTATE 40

RD. 7, BOX 533

ASHBURN

" Robt E (Frances W) clk Smith Bi-Rite Super Mkt
h2812 Sherwood

" Robt L (Betty B) installer Western Elec h907a Gray-
land

" Sandra G studt r3408 E Market

" Virginia H Mrs clk A&P r3408 E Market

" W David asst prof Gboro College h112 Odell pl apt 3

Ashby Annie T Mrs seamstress Cone Hosp r1306

Elmer st

" Clara D (wid J E) mach opr Gboro Mfg h1201

Asheboro

" Edgar (Nora) carp J N Coe & Son h2513

Kilbourne dr

" Fred (Ora C) saw mill opr Geo C Brown & Co h1122

Silver av

" Helen B Mrs asst dir WCUNC r1710 Wright av

" John H (Lillie C) r808 Warren

" Judy C studt r3614 Flint

" Lahoma H Mrs sew mach opr Blue Gem Mfg r3614

Flint st

" Monroe H (Lahoma H) mech Bell's Garage h3614

Flint

" Roland G (Annie T) h1306 Elmer

" Sarah studt r1306 Elmer

" Warren H (Helen B) tchr WCUNC h1710 Wright av

" Wm barber Monroe's Barber Shop r Hwy 220

Ashe Howard A (Georgia P) h533 Haywood

" Street Billiard Parlor Julius W Branch mgr 1119

Ash

" Street Parking Lot J D Lineberry mgr 301 W Sycam-
ore

ASHE STREET SMOKE SHOP

IVIE CLAY, OWNER
GEORGIA SILER, MANAGER
BEER

SANDWICHES and
REFRESHMENTS

1117 ASHE

TELEPHONE BRoadway 5-4754

ASHE STREET SWEET SHOP

EFFIE S HERBIN, OWNER

SANDWICHES

COLD DRINKS

GATHERING PLACE OF THE

NEIGHBORHOOD

1342 ASHE

" Theodora (wid James H) h501 N Beech

ASHEBORO STREET BAPTIST CHURCH, Rev A LeRoy

Parker Pastor, Services: 11:00 AM and 7:30 PM;

Sunday School 9:45 AM; TU 6:15 PM Sundays;

Prayer Services 7:15 PM Wednesdays 708 Asheboro,

Tel BRoadway 3-8627, Pastor's Res Tel BRoadway

4-3033

" Street Barber Shop (Hallet R Comstock) 418 Asheboro

" Street L'auderette self serv Indry 603 Asheboro

" Street Pure Oil Bobby L Straughn mgr 2101 Asheboro

" Street Soda Shop (Raymond L and Mrs Irene C Teague)

1108 Asheboro

SLATER

- REAL ESTATE
- MORTGAGE LOANS
- PROPERTY MANAGEMENT

DIVIDEND-PAYING AUTO AND HOME INSURANCE



503 N. GREENE
P.O. BOX 3483

DIAL
273-1967

Greensboro
TRAVE LODGE

59 Units Of
Solid
Comfort

Air Conditioned
TV in Each
Unit

In Room
Coffee Service

Elevator

Swimming Pool

24 Hour
Switch Board
Twx Board

229 CHURCH
TEL.
273-5512

GUILFORD ELECTRONIC SUPPLY, INC.

WHOLESALE ONLY

DISTRIBUTORS OF ELECTRONIC SUPPLIES AND EQUIPMENT

233 E. WASHINGTON ST.

TEL. 275-1385

WHY PAY MORE!

When
Financing
or
Refinancing

Compare
Before You
Buy
or
Borrow

E. B. STONE FINANCE CO., INC.

DIAL
275-9509

500 N. Greene St.

Nuckles Restaurant

- Barbecue
- Steaks
- Seafood
- Chicken

Car Service
Counter and
Booth Service
Private Dining
Room

3200 N
O'Henry Blvd.
Dial
275-3029

Nuckles Barbecue

3103
Summit Ave.

Dial
272-9190

SOUTHSIDE HARDWARE CO., INC.

POWER TOOL DIVISION
515 S. ELM
TEL. 272-4549

COMPLETE SERVICE IN HARDWARE
FOR OVER SIXTY YEARS, A COMPLETE FARMERS'
AND BUILDERS' SUPPLY SERVICE
TELEPHONE 272-2106

HARDWARE
523-25 S. ELM
TEL. 272-2106

28

TECHNICAL REPRODUCTION & SUPPLY CORP.

ENGINEERING AND ARCHITECTS' SUPPLIES
BLUEPRINTS - PHOTOSTATS
105/35 MICRO FILM

610 N. ELM ST.

TEL. 275-1301

Asher Joseph (Fae R) rabbi Temple Emanuel h102
Batchelor dr
"Neil T Mrs bkpr h719 Church
Ashford Wm H (Sarah J) carp hlpr h015 Moody
Ashley Archie M Mrs tchr Page High Sch r1910
Weyland dr
"Arthur G co-pilot Burl Indus r Stagecoach Trail (Gld
Col)
"Benj A (Ruth A) painter h1422 Joyce
"Bertha L Mrs h2609 Wildwood dr
"Betty H Mrs filter rm P Lorillard Co r934 Circle dr
"Carlton W staff mgr Southland Life Ins r Reidsville
NC
"Cath Mrs maid h401 1/2 Bennett
"Chas B (Archie M) formn AT&T h1910 Weyland dr
"Dallas W (Jessie E) waiter O'Henry Hotel h1002
Pichard
"Era M nurse Cone Hosp h901 Hill
"Gilbert C (Louise L) slsmn h3207 James pl
"Gertie pntnr h2516a Freeman Mill rd
"Johnie P (Betty H) with Western Elec h934 Circle dr
"Lawrence slsmn Banner Trulove 806 Pisgah Church
rd
"Nannie W emp SBT&T r2609 Wildwood dr
"Shirley A Mrs mach opr P Lorillard Co r806 Pisgah
Church rd
Ashworth Birdie S (wid Walter C) h116 S Spring
"Fleetwood bkpr A M Pullen & Co h315 1/2 Tate
"Jack h1804 Oak
"Wm H (Connie M) slsmn h3103 Masonic dr
Askew Shirley J city police h222 College pl apt 1
Aspen Allysens A aide Cone Hosp r5705 High Point rd
"Associates Inc Milton H Aspen pres Grady W Scott
v pres Mrs Doris S Aspen sec Dennis R Snead treas
jan sups 1003 Battleground av
"Doris M clk Jamestown Mut Ins r5705 High Point rd
"Doris S Mrs sec Aspen Associates Inc r5705 High
Point rd
"Milton H (Doris S) pres Aspen Associates Inc r5705
High Point rd
**ASSOCIATED GENERAL CONTRACTORS OF
AMERICA INC THE, Mrs Lola Helms Sec-Mgr,
1860 Pembroke rd, P O Box 9013, Tel 275-7249**
"Indemnity Corp of San Francisco Macon R Crocker
res v pres Mezz 301 S Elm
"Manufactures Inc Robt J Hanson pres treas Mrs Edna
H Stanton sec whol dr goodys 854 Huffman
"Master Barbers of America Chapter 776 124 N Elm
"Press 204 N Davie
"Surveys (Wm F Hester) appraisers 311 Bellemeade
R1
"Transport Inc Harold C Hicks mgr 1810 Sullivan
(ORD)
Associates Discount Corp James E Lavasque mgr auto
loans 309 Bellemeade
"Loan Co Donald D Brenneman mgr 309 Bellemeade
Astrella Anne L Mrs counselor Grimsley Sr Hi Sch
r3811 W Market
"Jack S (Anne L) emp interviewer Western Elec h3811
W Market
Asumendi Jean B Mrs ofc sec Am Agrl Chem r801
Elizabeth dr (Gldf Col)

Atcheson & Adams (Stewart E Atcheson Thos N Adams)
mfrs agts 1414 Westover ter R203
"Stewart E (Frances F; Atcheson & Adams) h2317
Fernwood dr
"Virginia H tchr r2317 Fernwood dr
Atchison Blanche B (wid David) h517 N Edgeworth
"David appr Starr Elect r402 E Lee
"David W (Mary L) del mn Arnold Vault h1020 Pineland
"Donald R production Guilford Dairy Co-op Assn
r RD 2 Kernersville NC
"Jack D (Orazene G) beauty opr h605 Wicker
"Richd L clk Kroger's r402 E Lee
"Rosa B (wid A N) h1018 Pineland
"W Howard (Helen A); Piedmont Venetian Blind &
Awning Manufacturing Co h402 E Lee
Athey Brenda J clk SBT&T r1405 Woodside dr
"Marie L Mrs clk Cone Mills r Graham NC
Atkins see also Adkins
"Alva C (Helen S) slsmn Gate City Auto Parts h1006
"Bennett D (Yvonne W) dfr Cone Mills r Mayodan NC
"Beulah P Mrs cash Meyer's r1514 Lexington av
"Billy G r602 S Aycock apt 4
"Bobby G driver Standard-Trucking r RD 7 Box 104
"C Robt (Ella E) h3805 Madison av
"Carra K (wid David) h602 S Aycock apt 4
"Chas H (Mary M) insp Cone Mills r RD 1 Guilford
College NC
"Chas R jr (Marita H) slsmn Odell Hdw h3205 Madison
av
"Charles R III studt r3205 Madison av
"Christine Mrs opr Yvonne's Beauty Salon r2604
Wildwood dr
"Emmet D (Gertrude) editor Southern Trade
Publications r Sedgefield Lake NC
"Esther L Mrs bkpr Genl Radio Serv r RD 7 Box 104
"Frances L Mrs (Sun Coal & Seed Co) r521 Audubon dr
"Friel M (Esther L; General Radio Service) r RD 7
Box 104
"Friel M jr (Margt F) servmn Genl Radio Serv h3010
Tew
"Garlin H mech City Mtrs r RD 10 Box 234
"Hardie L (Kath L) ydmn F D Lewis & Son h3800 West
av
"Hattie S (wid Wade A) tel opr Wesley Long Hosp h725
N Eugene
"Helen S Mrs nurse Drs Whittington King & McCracken
r1006 N Elm apt 4
"I Homer (Jean S) eng Western Elec h2500 Cheltenham
dr
"Irene S Mrs clk typ US Int Rev Serv r113 Dolly
Madison rd
"Jack R (Eleanor B) tech Genl Radio Serv h3111
Pinecroft rd
"James H (Frances L) slsmn J H Wilkinson h521
Audubon dr
"Jesse C (Mary A) h1615 Dare ct
"John R (Mona R) supvr Burl Indus h3208 Canterbury
"Johnnie studt r1515 Highland av
"Katherine L Mrs sandwich maker Made Rite Sandwich
r3800 W av
"Kemp M (Joan Faye) mach Gboro Loom Reed r RD 2
Summerfield NC
"Lane H studt r3205 Madison av
"Larry W (Brenda R) mech Pete Walker's Auto Serv
r Tew rd
"Lucy A Mrs baby sitter 710 Walker av apt 1 r do
"M Lynn studt r3205 Madison av
"Mary Belle J Mrs clk typ County Register of Deeds
r RD 5 Box 63
"Mona R Mrs head nurse Cone Hosp r3208 Canterbury
st
"O Elwood (Etheline N) servmn Bullock & Humble
Contrs h730 Cole



LOWDERMILK REALTY INC.

REAL ESTATE
SALES — APPRAISERS

"If It's Real Estate,
It Will Pay You To See Us."

INSURANCE

M.L.S.

1044 W. Market St.

TEL. 275-8536

LEWIS CONTRACTING CO.

CONCRETE CONSTRUCTION — ASPHALT PAVING

348 W. LEE ST.

(SEE PAGE 51 BUYERS' GUIDE)

DIAL 272-0118

LUMBER
and
BUILDING MATERIALS

**MONSEES
-WRENN
LUMBER
CO., INC.**

"Where Quality
Makes The
Difference"

- Kitchen Cabinets
- Formica Tops
- Millwork
- Louvres
- Windows
- Doors
- Sheetrock

**BIRD
ROOFING**

Dial
274-1577

**517
Prescott St.**

REAR 1604 VICTORY

DEPENDABLE BLOW PIPE CO.
DUST SYSTEMS DESIGNED and INSTALLED
INCINERATORS BUILT AND INSTALLED

TEL. Cypress 9-2951

29

Stamper
OPTICAL CO.

(See page 135 Buyers' Guide)

206 N. ELM

TEL. 273-9286

ATLANTIC

" Refining Co Edgar F Rittenhouse mgr terminal Win-
ston Salem rd
" Sun-X (Robt T Martin) glass tinting 405 Aberdeen ter

ATLANTIC TRAILER SUPPLIES

WADE C MYERS, OWNER
COMPLETE LINE MOBILE

HOME PARTS
4828 HIGH POINT rd
TELEPHONE 299-4891

Atlas Fence & Window Co (Thos S Malloy) 847 S Elm
" Van Lines Carolina Merchants Delivery Service Agts
305 S Davie

Atsco Hosiery Mills Inc Edw K Atkinson pres treas

Don E Scott jr v pres sec mfrs 825 Raleigh

Attaway Eug (Geneva T) h1802½ Sherwood

" Lizzie D (wid Eug) cook Steak House r1800 Larkin

" Thurman maintenance Ellis Stone r411 Railway av

Attayek Joseph E (Margt A) h1701 Elkhardt dr

" Peter J (Alice Y) h824 Park av

Attic Material Distributors (Seward La Rose) jwlrns sup

442 Battleground av

Attmore George S (Blanche W) h132 E Fisher av apt 3

Attway Thomas laborer Swift & Co r Guilford NC

Atwater Clifford A (Pearl D) jan Blue Gem Mfg h1600

Eastwood av

" Frank G (Thelma W) dentist 1202 Madison av h2304

Danbury rd

" J M (Margaret) assistant sec Pilot Life Insurance Co

r RD 4 Box 129-B

" James T (Mary R) acct Domestic Management h2711

Evergreen dr

" Janie T Mrs h1820 St Andrews rd

" John L (Sarah Y) slsmn Pleasants Hdw r221 Liberty rd

Atwell Alan G USMC r111 Forestdale dr

" Everett C (Edith A) chemist Burl Indus h111 Forest-

dale dr

" Oscar T (Edna R) insp Pilot Life Ins h3850 Greenpoint

dr

Atwood David A exec dir United Fund of Greater

Greensboro Inc

Aunt Louise M Mrs h1307 Gulf ct

Audio Hearing Service Inc H Tatum Sparger pres Philip

R Codd sec H Tatum Sparger jr treas 1018 N Elm

Audrey's Dance Studio (Mrs Audrey S Kinard) 2605

Overbrook dr

Auger G M h3314 Groometown rd

" Mary T Mrs ofc sec Whitin Mach Wkr r3314 Groome-

town rd

August Walter (Elaine N) slsmn Monsanto Chem h4005

Henderson rd

Augustine Bernard W (Mable P) clk PO h521 Mobile

" Mable P Mrs nurse Dr Richd B Dunn r521 Mobile

Aubert Lewis C (Beulah B) v pres treas Johnson &

Aubert Clothing Co h3812 Walker av

Auman Ada B (wid Coty L) r4718 Bowman av

" Bertha Mrs clk Gboro Drug h402 W Washington

" Cora B Mrs spnr Cone Mills r Randleman NC

" Gordon R tex wkr Cone Mills r RD 8 Box 649

" L Kay bkpr Canada Dry r1218 Westside dr

" Margie shipping dept Blue Bell r RD 8 Box 649

ATKINS

" Oscar L (Beulah P) h514 Lexington av

" Patricia A Mrs tech Cone Hosp r RD 1 Box 284

Mayodan NC

" Paul W hlpr RW McCollum Co r RD 2 Kernersville NC

" Rufus L (Cora C) gtry tndr Cone Mills r RD 1 Browns

Summit NC

" Saml W (Margt P) pntr Clark Bldg h525 Creekridge rd

" Sara J Mrs ofc sec Charlotte Liberty Mutual Ins h407

Blandwood av apt 4

" Saw Division Francis H Cone mgr mfrs 809

McCormick

" Wesley H formn City Water & Sewer Dept r RD 4

Kernersville NC

" Wm (Syvilia) clk Smith Bi-Rite Super Mkt r1017 W Lee

" Wm L (Lucy A) h710 Walker av apt 1

Atkinson Alf H whsemn Dillard Paper r619 N Mendenhall

" Alta G Mrs (Atkinson Grocery) r1409 Fairmont

" Barbara D Mrs tchr Braxton Craven Sch r3503

Parkwood dr apt D

" Barbara J bmo Jeff Life h1401b Whilden pl

" Ben (Beverly M) emp P Lorillard Co r3521 McCuiston

rd

" Bobby G (Evelyn L) prsmn Joseph J Stone & Co h1905

Darlington pl

" Carson R (Alta G; Atkinson's Groceries & Meats)

h1409 Fairmont

" Charles W (Mary M) slsmn Powers Regulator h2520

Overbrook dr

" Della N Mrs mach opr J P Stevens & Co r512 Garrett

" Edw K (Mary M) v-pres treas AlmarInc h4020 Friendly

rd

" Edw S USN r4020 Friendly rd

" F Leslie (Annie S) h1114 Cypress

" Howard W (Grace S) dist sis eng h402 Victoria

" James C (Barbara D) tchr WCUNC h3503 Parkwood dr

apt D

" Jimmie r704 Chestnut

" John (Mary B) lab h1004½ Salem

" John E (Alice B) agt Prudential Ins Co of Am h619 N

Mendenhall

" Kenneth A (Geraldine S) USA r1908 Bradford

" Nannette ofc sec Wachovia Bank & Trust r917 N Elm

apt C

" Richd T serv eng Musico Corp r619 N Mendenhall

" Robt A jr (Violet H; Loewenstein Atkinson) h1903

Colonial av

" Robt N USN r619 N Mendenhall

" Rondal H (Norma D) driver Caro Trailways h1703

Phillips av

" Shelby J (Della N) mech Harry D Kellett Inc h512

Garrett

" Simon H atndt Sou Oil Stores r702 Walker av

" Thomas E (Melrose H) genl mgr Rucker Wholesale

Co Inc h2707 Wynwood dr

" Wm P jr (Sarah G) clk Western Elec h133 West Green

ct

" Wm T (Ethel S) h205 S Elam av

Atkinson's Groceries & Meats (Carson R Atkinson) 1511

E Market

Atkisson Claire H (wid L Carroll) tchr WCUNC h209

Elmwood dr

Atia Chemical Co Inc Bart B Abels pres Byron C and

Lucas C Abels v prests Mrs Ethel F Abels sec treas

mfrs 415 S Spring

ATLANTIC ENGINEERING CO, Leon Ross Ofc Mgr,

Heating, Refrigeration, Air Conditioning, Contractors

1320½ Westover ter, Tel 273-8246

" Greyhound Corp 512 W Gaston

ATLANTIC LIFE INSURANCE CO—(See Southwestern

Life Insurance Co), Stacy V Soots Mgr, 201 GMAC

Bldg 801 Summit av, Tels 275-6439 and 275-6430

it's



...you bet!

THESE
WILL
BE
YOURS

\$100 \$100 \$100

FOR EACH
APPROVED
NEW
CUSTOMER
YOU
SEND US

**HOME
FINANCE
CO.**

OF GREENSBORO
INC.

**AUTO
LOANS
700 N.
EUGENE**

**TELS.
BROADWAY
2-4180
AND
BROADWAY
2-4189**

**CYPRESS
ELECTRIC
CO.**



**COMMERCIAL
INDUSTRIAL
RESIDENTIAL**

call us
for
estimates

705

WICKER ST.

**TELS.
299-2914
AND
299-1704**

*Furniture
Carpets*

GUILFORD GALLERIES, INC.

Interiors

*Draperies
Accessories*

341-363 N. Elm St.

Tel. 274-5478

30

Ben's Garage



549 S. Mendenhall St.

Dial 272-3503
Night Tel. 272-2408

AUMAN

" Martin C jr (Marian P) slsmn Chore Boy h1706 Longfellow
" Patricia bbndr Joseph Ruzicka Inc r1218 Westside dr
" Ruth C Mrs opr Ackerman Beauty & Massage Salon h1218 Westside dr
" Shelley M Mrs bkpr Galloway Buick r Kernersville NC

Aunt Betty's Doll House (Elizabeth V Enderlein) 1109 W Northwood

Ausburne Raymond G (Gilda M) sanitation aide County Health Dept h2727 Robin Hood dr

Ausley Teresa M Mrs cash Consolidated Credit r RD 1 Box 136B

Austin see also Alston

" Aaron B (Marilyn P) recapper Chandler Tire h607 W Florida

" Adolphus jr (Dorothy B) ydmn F D Lewis & Son h908 Willow rd

" Alex driver Keck Cab h521 Thomas

" Alice M Mrs emp Belson's Nightware r206 E Wendover av

" B Saml (Lillie B) wtchmn Robt O'Connor Greenhouses h1308 Lindsay

" Barbara r1236 Haynes

" Beatrice M Mrs janitress Am Agrl Chem h1236 Haynes

" Bill (Anna R) well driller Hamilton Well & Pump h3401 E Market

" Cade L (Betty R) tax dept Burl Indus h1001 Latham

" Cecil L (Frances K; Austin's Esso Service Station) h3100 Edgewater dr

" Chas studt r3200 W Market

" Chas E mgr G A C Finance Corp r1408 Bellevue

" Clara L Mrs opr Daphne's Beauty Salon r1119 Glenwood av

" Clifton jan Carolina Theatre r846 Pasadena

" Clinton M (Jane C) tex wkr Cone Mills h3810 Lawndale dr

" Clonney (Iola F) hlpr Vick Mfg h2204 Bathwell

" David (Ruth) lab Friendly Broom Wks h1206 E Washington

" Dewitt hlpr Air Control Products r Pleasant Garden NC

" Dock (Julia M) h1117 Gray

" Don C Rev (Vada W) h1117 Westridge rd

" Dorothy E Mrs smstrs Cashion's Furn & Decorating r New Garden

" Duane G (Allene L) installer SBT&T h1909 Oak

" Ed (Ruth M) with Anderson Patrol r706 Summit av

" Elbert lab Jones-Snipes Lbr

" Elmer M (Dorothy T) mach opr Armour Chem h1622 Dunbar

" Ernest (Jossie R) lab Newton Steel h109 Shaw

" Ethel maid h151 W McCullock

" Ethel waitress Big Glads Restr h1018 Dick

" Frances L Mrs mgr Austin's Walker Avenue

" Lauderette Co r3100 Edgewater dr

" Francis G (Effie W) slsmn Piedmont Mtr Parts h706 N Eugene apt B2

" Furniture Co (Thos W and Jack E Austin) 916 Fairground av

" Geo W (Alice M) carp h206 E Wendover av

AUSTIN

" Harry M (Ruth M) h1501 Maple (Prox)

" Henry F (Gewel L) dist sls mgr Sunshine Biscuit h1900 Sharonbrook dr

" Herbert (Thelma H) butcher Neese Sausage h1004 Decatur

" Hilda maid h735 Pearson apt 2

" Jack E (Maude H; Austin Furniture Co) h3200 W Market

" James hlpr Swift & Co r517 Julian

" James R jr (Georgia B) sls eng M L Eakes Inc h3400 Fern pl

" John B pntr r1501 Ashe

" John R (Ellen H) electn Moore Elec h304 Greenbriar rd

" Kenneth W clk A&P r3200 W Market st

" Marvin (Minnie S) lab h1313½ Ashe

" Mary E r1321 Ashe

" Mattie D Mrs maid r1105 Ashe

" Mel E (Edith H) eng Romeo Guest Assoc h2304 Lawndale dr

" Nath (Louise A) mach opr P Lorillard Co h514 Marst

" Norman cement fnshr r1519 Ashe

" Oscar J swpr Cone Mills r203 Summit av

" Ralph J jr (Rose H) drtsmtn Charles C Hartmann Architect h2221 Murrayhill rd

" Ransom H copy editor Gboro News h3805b Weldon ct

" Ray (Dorothy) h1017 Moody rd

" Richd K (Thelma B) formn Rae Constr r3447 Reidsville rd (RD 5)

" Richd P (Kathryn) slsmn Gboro High Point Air Serv r Monroe NC

" Robt S (Marie D) bleacher Cone Mills h1113 S Benbow rd

" Ronald E slsmn Austin Furn r3200 W Market

" Rose H Mrs clk FHA r2221 Murray Hill rd

" Russell cook Lawndale Steak House

" Ruth M Mrs clk Wise Homes r706 Summit

" Saml mixer Am Agrl Chem h1304 Ashe

" Sanford L (Clara L) mtr tstr Duke Power h1119 Glenwood av

" Sandra B investigator Credit Bur of Greater Gboro h409 N Cedar apt E

" Shelly lab Cone Mills r221 W Bragg

" Sutton emp P Lorillard Co h1302 Lindsay

" Sylvester (Annie S) lab Sou Ry h1321 Ashe

" Sylvia meat wrapper Colonial Stores r High Point NC

" Thelma H (wid Julius) maid r325 Gillespie

" Thos W (Carrie J; Austin Furniture Co) h207 W Avondale

" Virginia maid h806 Reid

" W L (Annie) maid cutter h3819 Overland Hts

" Wincy C (wid Lonnie) h221 W Bragg

" Zeb W (Ellen J; Fidelity Mortgage & Realty Co) h115 Green Valley dr

Austin's Esso Service Station (Cecil L Austin) 2200 Walker av

" Walker Avenue Launderette Co (Cecil L Austin) 2205 Walker av

Auto Paint & Supply Co (Henry C Smith) whol 315 Hughes

Automotive Fasteners (Mel R Jewell) 1907 Asheboro

Auto Adam D (Lots K) production mgr Canada Dry h4228 Princeton av

Autrey Gene USN r1904 Fairfax rd

Autry B Earl (Eunice B) tex wkr Burl Indus h1703 Buffalo

" Carolyn A Mrs clk City r1626 Lovett

" Dorothy B Mrs (Dot's Beauty Shop) r1800 Independence rd

" Eunice B Mrs tex wkr Burl Indus r1703 Buffalo

" Frank M (Linda H) slsmn Crane Sup h803 Oak apt H



VESTAL'S FLOWER & GIFT SHOP

FLOWERS FOR ANY OCCASION

CITY WIDE DELIVERY

SUMMIT SHOPPING CENTER-948 SUMMIT AVE.

TEL. 275-7272

BUSINESS**HOME****INDUSTRY**

709 BATTLE GROUND AVE.

Godwin & Reese
INSURANCE AGENCY**FIRE**
CASUALTY
BONDS-LIFE
TEL. BRoadway 5-8591

31

AUTRY

- " Marvin (Dorothy B) pres Sparkle "3-Minute" Car Wash h1800 Independence rd
- " Obie B (Eliz S) hlpr Bullock & Humble Contrs h2715 Pinecroft rd
- " Waymon H dispr City r1626 Lovett
- " Wilbert C (Ila M) driver Central Mtr Lines h1904 Fairfax rd
- " Wm M br mgr Sparkle "3" Minute Car Wash r627 Summit av
- Avant Arth M (Virginia T) h929 Reid
- " Chas (Helen L) fnshr W V Fuller Constn h621 Sampson
- " Eliz h2510 Lafayette av
- " Jas E (Betty W) lab Bonvt Insulations h1534 Thom ct
- " Jesse P (Delcenia) hlpr Neese's Sausage h3416 Lamb rd

- " John N r3508 Irwin av
- " John O h3508 Irwin av
- " Louise Mrs clk Beaver's Self Serv Grocery
- " Purvis L (Lina C) USA r801k Dunbar
- Avent Jas E (Madge M) tchr h708 Martin
- " M Eliz tchr WCUNC r113 N Iver
- " Mattie B (wid Cleveland) baby sitter 815 Pearson h do
- " Walter L (Annie M) clk PO h803 Bellaire
- Avera Eunyce clk L Richardson Mem Hosp r514 High
- " Talulah W (wid Jas H) h3030 Randleman rd
- Averitt Corina W Mrs (Averitt's Grocery) r301½ E McCulloch
- " Oliver H (Corina W) driver Duke Pwr h301½ McCulloch
- Averitt's Grocery (Mrs Corina W Averitt) 301 E McCulloch
- Avers Betty B Mrs ofc sec Pilot Life Ins r1407 Woodside dr

- " John H (Betty B) h1407 Woodside dr
- " John H jr emp Cone Mills r1407 Woodside dr
- Avery Albert A (Bessie W) h2002 McConnell rd
- " Anna A (wid Fred D) h409 N Dudley
- " Beauty Salon (Mrs Pauline W Avery) 900 Willowbrook dr
- " Benj S (Pauline W) slsmn h900 Willowbrook dr
- " Brady K (Irma J) hlpr Pegram-West h3919 Daye dr
- " Ellie S (wid Loyd) h700 Jordan ct
- " Emma S (wid W Moulton) h3111 W Mendenhall
- " Eug studt r3919 Daye dr
- " Fred D jr (Gertrude C) porter ABC Bed Store No 6 h412 Stewart

- " Henry (Mary M) driver h613 Law
- " Jean M Mrs ofc sec City Schools r3706 Nash
- " Mable A Mrs sten Jeff Life r2506 Freeman Mill rd
- " Margt E studt r712 Martin
- " Myrtis M Mrs utility wn Gboro Mfg r2115 Patterson
- " Myrtle S (wid Jas S) r712 Martin
- " P Wingo (Harriett D) slsmn Coca-Cola Fountain Sls h2507 Fernwood dr
- " Pauline W Mrs (Avery Beauty Salon) r900 Willowbrook dr
- " Rex H (Mertrice B) h2204 Briarlea rd
- " Ronald L (Mabel A) eng aide City Eng h2506 Freeman Mill rd
- " Rose K nurse County Health Dept h707 5th av
- " Rufus C Rev (Myrtis M) pastor Bethesda Full Gospel Tabernacle h2115 Patterson
- " Thos F (Jean M) agt Pilot Life Ins h3706 Nash
- " Thos H instr A&T Col r do
- " Thos S (Mildred M) supvr US Int Rev Serv h2415 Wright av
- Avinger Albert A (Jackie F) city police h2318 Dellwood dr
- Avis-Rent-A-Car System Licensee Lawrence V Kirkman mgr 6800 Winston Salem rd ofc lobby 101 Bellemeade
- Avon Hall Stella Holt mgr furn rms 105½ S Greene

Gate City Paint Co. Inc.PAINT and WALLPAPER
HEADQUARTERS
ARTISTS' MATERIALS110 N. Greene St.
Tel. 273-1764

- Axelrad Peter studt r606 W Cornwallis dr
- Axom Margie B Mrs bmo Wachovia Bk & Tr r McLeansville N C
- Axson Alton C (Patsy) emp Sears h429 Greenbriar rd
- " Bobby slsmn Welch Fuel Oil r RD 1 McLeansville N C

AXTON-CROSS COJOEL P LIEBLING, MANAGER
FRANK BUNKER, SALES MANAGER
JAMES ALVA MINOR, SALESMAN
INDUSTRIAL CHEMICALS
2605 BRANCHWOOD dr
TELEPHONES
275-7208 and 275-7209

- Aycock Chas B School Chas E Herbert prin 811 Cypress
- " Jos E (Marjorie N) clk PO h3805 Halifax rd
- " Wm M (Eleanor) slsmn h706 Magnolia
- Aydelette Bernard F (Hazel B) v-pres West End Ice Cream Co Inc r Youngs Mill rd RD 10
- " Chas D (Minnie M) wchmn Cone Mills h4213 Burlington rd
- " Earl W (Marguerite T) asst sec Southern Elevator Co h1610 N College Park dr
- " Errol W elev constn Sou Elevator r1610 N College Park dr
- " Floyd L estimator F D Lewis & Son r4213 Burlington rd

- " Jas T tex wkr Cone Mills r RD 10 Box 568
- " Kenneth M studt r1908 Independence rd
- " Lenora N Mrs sec-treas West End Ice Cream Co Inc r1202 Spring Garden
- " Walter A jr (Margt M) section mgr Sears h1908 Independence rd
- " Wisdom B (Lenora N) pres West End Ice Cream Co Inc h202 Spring Garden
- " Wisdom B jr v-pres West End Ice Cream Co Inc r RD 10
- " Wisdom B III hlpr West End Ice Cream r RD 10
- Aye Willie (Kate P) lab Pomona TC Co h2107 Bothwell

- Aydelette Brenda G ofc sec Cone Mills r314 Isabel
- Ayers A Gray (Jean R) rep Equitable Life Assurance Society of the US h2600 Netherwood dr
- " Andrew C (Mae E) servmn Fred Ayers Music r Summerfield NC

- " Andrew C jr (Mary F) servmn Fred Ayers Music h3015 Joan av
- " Anne H studt r710 Nottingham dr
- " Barbara A waitress Dobbs Hse Snack Bar r658 Chestnut
- " Billy (Fleta) servmn Container Corp of Am r518 Pine r Summerfield NC
- " C Marion slsmn Addressograph-Multigraph Corp
- " Doris S Mrs legal sec-bkpr Jordan, Wright Henson & Nichols h1700 N Elm apt B3
- " Edna S Mrs dir-dec Guilford Galleries Inc h908 W Cornwallis dr
- " Fred E (Helen S) mgr Fred Ayers Music Co h517 Audubon dr
- AYERS FRED MUSIC CO, Fred E Ayers Mgr, Coin Operated Music Machines, Used Records 946 Fairground av, Tel 272-6000

**H. IVON BELL JR.****Landscape Contractor**

(See Pages 121 and 182 Buyers' Guide)

113 McIver

Tel.

273-2152

**Leon's Beauty Salons**Members of
Hair Fashion
Council of
AmericaTwo
Famed SalonsTate St. At
Walker340 Tate St.
TEL.

273-1726

Friendly
Suburban
Salon
Friendly
Shopping
Center
3120
Friendly Rd.

Tel.

292-1212

CONTRACTORRESIDENTIAL
COMMERCIAL**W. F. NEEDHAM**General Contractor
ALL TYPES OF BUILDING
— FREE ESTIMATES —
3809 Holt's Chapel Rd.INDUSTRIAL
INSTITUTIONAL

TEL. 272-5186

U.S. Hwy. 29 N. at 16th, Greensboro
 U.S. Hwy. 29-70 at 220 S. Greensboro
 U.S. Hwy. 29-70 at W. Green Dr., High Point

Holiday Inn

3 LOCATIONS — 261 UNITS

Air Conditioned Rooms with
 TV and Radio
 Restaurants — Swimming Pools

E. B. SETZER
Grading & Construction Co., Inc.

- ☆ CRANE SERVICE
- ☆ DITCHING
- ☆ STEEL ERECTION
- ☆ DRAGLINE WORK
- ☆ CONCRETE POURING
- ☆ PHONES
- 274-7796
- and
- 274-2558
- 686
- Percy St.

SQUARE DEAL MOTORS

- EXPERT TUNE-UP & MOTOR REPAIRING

"MAC" AND RALPH

Overhauling
 Our Specialty

2009 E. Market



AYERS

- " Frederick C (Patricia G) constn eng L B Callimore h3611 Kirby dr
- " Glen (Virginia) emp Brame Textile Mach r RD 2 Kernersville NC
- " Gloyd (Estelle) emp Brame Textile Mach r RD 2 Kernersville NC
- " Herman E (Lucille R) supt Chas D roberts Co h720 W Lee
- " Howard jr (Uneida) whsemn Walker Martin Inc r RD 5
- " Jas T (Eliz B, Barber-Ayers & Associates) h417 W Radiance dr
- " Jas T (State Street Fabric Shop) r Winston-Salem NC
- " Jerry (Paulette M) mach Dependable Mach r1319 Gatewood av
- " Jesse E electn Canter Elec r Winston-Salem NC
- " Johnny D (Julia H) whsemn Geo C Brown & Co r1718 W Lee
- " Julia H Mrs bindery Joseph J Stone & Co r1718 W Lee
- " Larry servmn Kiser Radio & Appliance r1706 Meadow
- " Lucille R Mrs tchr Rankin Hi Sch r720 W Lee
- " Lucy Mrs tchr Aycock Jr Hi Sch r710 Nottingham dr
- " Martha E r318 Ashland rd apt B
- " Mildred G Mrs stockwn Woolworth's r1706 Meadow
- " Moir M (Lucy L) supvr Cone Mills h710 Nottingham dr
- " Paulette M tel opr Monarch Elev & Mach r1319 Gatewood av

AYERS ROBERT D (Glenn C), Prncpal Pleasant Garden School, Pleasant Garden, N C, Tel ORange 4-5111

- " Robt R addressograph opr NC Natl Bk r RD 1 Summerheld NC
- " Roman J tex wkr Cone Mills R Reidsville NC
- " Spurgeon T jr (Kathryn S) tchr Central Jr Hi Sch h2904 Wildwood dr
- " Thos J (Milred C) formn Bldrs Sup & Tile b1706 Meadow
- " Troy W (Mary B) calender opr Cone Mills r RD 6 Box 169
- Ayres Ava H (wid Thos O) h2506 W Market
- " John J (Dimple L) h113 Beverly pl
- " Joyce B clk Gate City Prods h222 E Lee
- " Thos O jr r2506 W Market
- Ayscue Jonney J (Grace E) polisher & buffer Brame Textile Mach h2706 Dumont dr
- Azarizing Ernie emp Western Elec h211 N Cedar apt 52
- B & A Remnant Co Inc Wm M Transou pres-treas Mrs Anna H Transou v-pres-sec Paul Transou asst sec whol 228 E Sycamore
- B & B Pool Room Frank Gilliam mgr 105 Powell
- B & H Appliances (Howard McDonald) repr shop 321 W Lee
- B & S FINANCE CORP, Guy A Berry Pres, Paul V Berry V-Pres, Mrs Irene A Berry Sec, Albert G Shlder Treas-Mgr, Quick Auto Loans, Financing and Refinancing, Automobile Insurance 801 E Elm, Tel 272-4573**
- B & S Sinclair Service Station (V E Butler C E Suits) 2800 Lawndale dr
- B & S Super Market (Simon W Bryant) 3619 Groometown rd
- B & T Motors (Clarence W Brafford) 420 Summit av

- Bauch Jeanette S (wid Louis) h300 Country Club dr
- Babb Thos whsemn Guaranteed Waterproofing r4916 Watlington rd
- Babee Tenda Distributors Leonard A Klein (Charlotte N C) mgr baby furn 126 1/2 W Sycamore R324
- Baber John E (Sharon K) city police h403 N Mendenhall
- " Sharon K Mrs clk-typ City Accounting Dept r403 N Mendenhall
- Babin Kath J Mrs looper Gboro Hos r RD 1 Box 367 Guilford College N C
- Babo Artis (Ethel) h311 Cottage Grove av apt 8
- Baby Diaper Service Inc M Graham Morgan pres Mrs Juanita W Morgan sec 1819 Spring Garden
- Bacchus Richd E jr (Beatrice T) rep Leckie Coal h4516 Starmount dr
- Bacelli Hallie S Mrs dir of libraries County Bd of Educ h2014 Walker av
- " Wally A slsmn Modern Beauty Sup r Winston Salem N C
- Bach Rose S Mrs exam US Int Rev Serv h1824 Colonial av

BACHE & CO

- W GORDON LATHAM, MANAGER MEMBER**
- NEW YORK STOCK EXCHANGE**
- 106 W MARKET**
- TELEPHONE 273-1766**
- BURLINGTON TELEPHONE CAnal 6-5564**
- HIGH POINT TELEPHONE 88-5953**
- Bachelor Norman (Augusta) cin Cone Mills r608 Park av
- Bachtell C Merle (Chrystal H) slsmn Joseph Ruzicka Inc h2403 Friendly rd
- " Chrystal H Mrs supvr City Sch Bd r2403 Friendly rd
- Bacon H Don hlpr Sou Plate & Window Glass r501 Simpson
- " Ross C (Phyllis) reg mgr Gboro Natl Life Ins h2224 Revelle la
- Bacot Archie atndt Rayle Texaco Serv Sta r228 N Cedar
- " Austin J r1806 Halycon
- " Clyde J (Nellie B) slbr tndr Cone Mills r340 Gorrell
- " Ferrell D spnr Cone Mills r340 Gorrell
- Bade Edith T studt r212 N Elam av
- " Frank L (Joan R) h1611 Talley
- " Walter H (Pauline S) exec v-pres Monarch Elevator & Machine Co h212 N Elam av
- Badeau Alf (Ella M) h123 Lawrence
- Badenhoop Carol A bkpr NC Natl Bk r2408 Madison av
- " Fredk H (Florence F) system analyst J P Stevens & Co h2408 Madison av
- Badenhop Glenn H (Alice) mtcmcn Am Agrl Chem r4205 Bell Orchard rd
- Badgett A Cameron (Waydene M) slsmn Guilford Dairy Co-op Assn h1803 Trogdon
- " Bruce C (Barbara K) formn Lambeth Constn h807 Lexington av
- " Henry E hlpr r RD 1 Reidsville N C
- " John H (Iab Lewis Contracting r Reidsville N C
- " Kate J (wid W Royal) r400 Adams
- " Roy C pipeftr W H Sullivan Co r Kernersville N C
- " Waydene Mrs clk NC Natl Bk r1803 Trogdon
- Badgley Donald (Margt P) ins 5721 Friendly rd (Glfd Col) R210 h5307 Friendly rd (Glfd Col)
- " Margt P Mrs v-pres Hidden Valley Mobile Homes Corp r5307 Friendly rd
- Baecker Ann S assoc prof WCUNC r907 Courtland
- Baffa Ernest F (Carmen S) sls rep Royal-McBee h2608 Deer pl
- Bagley-Benbow Insurance Agency (Oscar L Bagley, Bob Benbow) 1430 S Elm
- " Emily C Mrs typ Starr Elec r2324 Hiawatha dr



CAROLINA REALTY COMPANY

SALES - APPRAISALS - LEASES - RENTALS - PROPERTY MANAGEMENT

1044 W. Market St.

Tels. 272-5357 and 274-1334





Over 25 Years Service

TRADERS CHEVROLET CO., INC.

SALES AND SERVICE

GENUINE CHEVROLET PARTS AND ACCESSORIES

215-217 E. MARKET ST.

TELS. BROADWAY 2-2146 — BROADWAY 2-2147

LIVE BETTER ELECTRICALLY



YOU GET A Lot FOR A VERY Little!

My Services Are Many, My Wages Are Low, I'm Ready On the Instant At Your Command To Go.

DUKE POWER COMPANY



Real Estate

★

SALES

★

BUILDERS

★

APPRAISERS

KEY Realty Co

1020 E. WENDOVER AVE. 275-7242

BAGLEY

- " Oscar L jr (Emily C; Bagley Benbow Insurance Agency) agt Nationwide Ins Co h2324 Hiawatha dr
- " Bagnato John A (Mary) dept hd Blue Bell h400 College rd (Glfd Col)
- " Bagwill John W (Amy M) v-pres Cone Mills Corp h4111 Dogwood dr
- " Phillips F (Toby) slsmn Robins & Weill r1601 W Cornwallis dr
- " Bailes see also Bailess and Bales
- " Clarence E (Kathleen D) r RD 4 Box 164 Kernersville N C
- " Frances W Mrs sec Mayfair Cafeteria r3905 Groometown rd
- " Horace H (Frances W) repr Sou Photo Print & Sup h3905 Groometown rd
- " Bailess Oliver T (Erna C) sls mgr Western & Southern Life Insurance Co h2211 Woodberry dr
- " Bailey Ada S Mrs insp Gboro Hs r4617 W Market
- " Agnes r300 Huffman
- " Albert M spnr Wendover Fabrics r2207 Dinsmore
- " Alvis dep County Sheriff r Pleasant Garden N C
- " Annie S (wid Jas B) nurse 335 1/2 Asheboro h do
- " Barbara A clk Ellis Stone r510 Forest
- " Belle r635 Walker av
- " Bernice K (wid Smith E) h2305 Sherwood
- " Bertha J (wid Will W) h1002 Arbor dr
- " Betty B Mrs waitress Do-Nut Dinette Restr r2312 Ellington
- " Betty L clk Domestic Loans r510 Forest
- " Billy J (Jean G) h803 Oak apt C
- " Blanche Mrs nurse Masonic & Eastern Star Home r do
- " Brockton L (Joyce J) electn Starr Elec h1012 Fir pl
- " C E h201 1/2 N Green R2
- " C Frank jr carp Cook Constr r811 Cranbrook
- " Carl F (Ann H) h811 Cranbrook
- " Carolyn R Mrs reept Duke Pwr r608 5th av apt 1
- " Chas R (Jaenn C) slsmn Glidden Drive-In Paint Center h3403 Lenox ct
- " Claude (Etta) whsemn Edgcomb Steel h1025 Pearson
- " Claude W (Cath G) carp h3812 E Market
- " Claudia M typ Jeff Life r133 1/2 Paisley
- " Curtis jr (Alice W) driver McRae Taxi h707 Tuscaloosa
- " Curtis E (Marie W) h300 Huffman
- " Daisy M Mrs mgr State Wide Sea Food r1507 Perkins
- " Dave wtchmn Oettinger Lbr r1030 1/2 Elm
- " David H r1116 Rucker
- " Delores Mrs clk Family Finance & Acceptance r RD 1 Summerfield N C
- " Donna F studt r1108 Richardson
- " Dora I Mrs exam US Int Rev Serv r RD 5 Box 52
- " Dorothy A teller NC Natl Bk r Box 8385
- " Dorothy E waitress Western Elec r1116 Rucker
- " Dorothy R Mrs r815 Gibson
- " Edgar L slsmn investors Diversified Servs r High Point N C
- " Edw L driver Morgan Trucking Lines r Ruby S C
- " Edwin E Rev (Carolyn R) clk Colonial Stores h608 5th av apt 1
- " Eleanor D Mrs clk Columbia Lndry & Dry Clns r518 Summit
- " Eliz R Mrs nurse Glfd County Health Dept h1308a Whilden pl
- " Ellen M Mrs tech Cone Mills
- " Ellis lab Swift & Co r RD 5 Box 312
- " Essie M Mrs prsr Gboro Mfg h1901 E Lee
- " Ethel B (wid Thos) h607 Nantucket
- " Ethel G Mrs mach opr Gboro Mfg r807 Highland av
- " Eugenia B Mrs asst mgr Oaks Motel r1118 Summit av
- " Frances R Mrs h1210 Portland
- " Frances Y Mrs br mgr Fox Cleaners & Laundry r607 5th av

33

J. H. McIntosh

BUILDING CONTRACTOR

BUILD — REMODEL — REPAIR

If We Do The Work You'll Be Satisfied

1003 RUCKER RD.

TEL. 299-2685

BAILEY

- " Frank L (Lois T) acct Bennett College h2104 S Benbow rd
- " Fred F (Louise) lab Pomona TC Co h2102 Merritt dr
- " Garnet L r1116 Rucker
- " Geo E (Frances J) clk Cone Mills r1909 Glenside dr
- " Georgia J (wid Thos F) r904 S Aycock
- " Geraldine r1901 E Lee
- " Gloria B r803 Castlewood dr
- " Hazel pntr r402 W Washington
- " Hazel counter wn S & W Restr r708 Simpson
- " Helen L baby sitter 1116 Rucker r do
- " Hope L Mrs insp Nehi r2902 Old Reidsville rd
- " Isabell C maid King Cotton Hotel r2207 Dinsmore
- " Jack (Viola) lab h218a Gant
- " Jack C (Margie W) whse supt Kirkman & Koury h1811 W Cone blvd
- " Jas plmb A B Christopher Plmb
- " Jas jr (Isabell C) lab Western Car Loading h2207 Dinsmore
- " Jas A driver Modern Garbage Serv r RD 7 Box 403
- " Jas A (Mildred M) slsmn Hooper-Holmes Bur h405 Westdale pl
- " Jas J (Viola) hlpr Lbr Industries r218a Gant
- " Jas M (Nelda C) boxmn Cone Mills r RD 6 Box 549B
- " **BAILEY JAMES M (Eugenia B), Mgr and Co-Owner The Oaks Motel, 1118 Summit av on U S Hwy 29 A North, Tel 272-0105, h do**
- " Jas R spnr Wendover Fabrics r2207 Dinsmore
- " Janet Mrs tchr PS h113 N Benbow rd
- " Janice D emp Blue Bell r1613 Lucas
- " Jean G Mrs sten Bethlehem Steel r803 Oak apt c
- " Joyce Mrs clk Ellis Stone r2701 Lilac dr
- " Joyce J Mrs ofc sec Liquids Inc r1112 Portland
- " Kenneth USMC r1108 Richardson
- " Kenneth S mech Brinsfield Mtrs r RD 6 Reidsville N C
- " Laura J r2100 Colson
- " Laura S Mrs opr SBT&T r805 Castlewood dr
- " Leroy lab Bonitz Insulations r1901 E Lee
- " Lillian B Mrs h767 Gillies ct
- " Lois G Mrs tchr Dudley Hi Sch r2104 S Benbow rd
- " Lorene O Mrs r1513 Hooks
- " Lorraine Mrs dental asst Dr Poindexter r3001 Lawndale dr
- " Maggie W Mrs mach opr P Lorillard Co h510 Forest
- " Marie C Mrs insp Cone Mills r RD 2 Box 8
- " Marshall D shopmn Monsees Wrenn Lbr r1724 Spring Garden
- " Martha S Mrs asst aud King Cotton Hotel r Burlington N C
- " Mary E h635 Walker av
- " Maude T Mrs h415 E Lee
- " Melbadene fldr Lynch Hos Mills r RD 10
- " Melbourne C asst prof A&T Col r515 Bennett
- " Michl B (Lana) atndt Pure Oil Serv Sta h912 Circle dr
- " Mildred M Mrs ofc sec Internal Revenue Service r405 Westdale pl
- " Millard W (Joyce W) detective City Police Dept h2701 Lilac rd
- " Norma F ofc sec US Gov of Commerce r218 Tate
- " Paul E (Dorothy M) kntr h1108 Richardson
- " Queen E emp Western Elec h1004 Wilkerson

DEPARTMENT STORE

203-211 South Elm Street

TELEPHONE (ALL STORES)

274-4661

Thalhimer's - Ellis Stone

(SEE PAGE 70 BUYERS' GUIDE)

YOUNG WORLDS

Friendly Shopping Center

and

Summit Shopping Center

READ
AND USE

GREENSBORO

NEWS
AND
RECORD

WANT
ADS

PHONE
BROADWAY

3-8611

FOR
RESULTS!



DIXIE
SALES
COMPANY INC.

Automotive
Service
Delco
Batteries - Parts

BEAR
ALIGNMENT
SERVICE
SMALL
GASOLINE
MOTORS
SALES and
SERVICE

327-29
Battleground
Ave.
TELS.
Broadway 2-5773
and
Broadway 3-6964



**NORTH
CAROLINA NATIONAL
BANK**

"Your Bank in Greensboro"
12 CONVENIENT OFFICES TO SERVE YOU
Main Office — Jefferson Standard Building — 101 North Elm Street



34



Electrical
Contractors
and Engineers
1421 Battleground Ave.
Phone 275-4544

BAILEY

- " Richd hlpr Hot Shoppe r1310 Ashe
 - " Robt C (Ann M) food serv WCUNC h802 W Bessemer av
 - " Robt E (Virginia B) h1116 Rucker
 - " Robt L (Maybel) treas Superior Arts Inc h1700 W Florida
 - " Robt L (Billie) mechanic King-Zane Mtrs r RD 5 Box 503
 - " Robt W (Shirley R) ship clk Sears h2704 Robin Hood dr
 - " Ronald E (Betty B) rodmn Wachter Surveys h2312 Ellington
 - " Roy N (Ada S) driver Pomona Pipe Prods h4617 W Market
 - " Saml L porter Meyer's r1305 Ashe
 - " Sanford C (Vicky) mach opr Modern Metal Prods h1802 Valley Park dr
 - " Shirley W clk J P Stevens & Co r2704 Robin Hood dr
 - " Socrates card rm Cone Mills r532 High
 - " Stanford formn City Schs r2018 Brightwood rd
 - " Taylor E (Ellen M) driver Thurston Mtr Line h3825 Mosby dr
 - " Taylor J (Carrie P) driver Central Mtr Lines h120 Terrell
 - " Thos C carp Rufus Constn Co h904 S Aycock
 - " Thos J jan WCUNC r300 Huffman
 - " Troy H (Barbara P) clk Addressograph-Multigraph h2400 W Florida
 - " Walter r2106a Perkins
 - " Wm E (Shirley H) jan WCUNC h330 Gorrell apt D
 - " Wm E jr studt r330 Gorrell apt D
 - " Wilton (Ethel G) baker Piedmont Pie h807 Highland av
 - " Zettie B (wid David E) mach opr Blue Bell h1027 S Aycock
- Bayliff see also Bayliff
- BAILIFF ARTHUR B** (Martha L), Supt of Mill Pegram-West Inc, 405 E Meadowview rd, Tel 273-6958, h1635 Lovett, Tel BRoadway 3-6602
- " Arth L (Ruby N) asst overseer Cone Mills r910 N Eugene
 - " Clyde B (Mildred H) teleg levermn Sou Ry h4300 Halifax rd
 - " Howard V (Cleop D) rtmn Dick's Laundry & Dry Cln h1519 Elwood av
 - " Jack Z (Lois H) mgr Dr Pepper Distributing Co of Greensboro Inc h3310 S Elm
 - " Jas C (Nancy C) paymstr J P Stevens & Co h2205 Bertie
 - " Jas C ydmn Wells Fargo h2023 Valley Park dr
 - " Judith A clk County Bd of Educ r4211 Bell Orchard dr
 - " Lois H Mrs ofc sec Burl Indus r2909 Randiman rd
 - " Ruby N Mrs wvr Cone Mills
- Baily Michl atndt Pure Oil Serv City r1605 Lovett

MONTALDO'S

LADIES' READY-TO-WEAR, MILLINERY, LINGERIE, FURS, ACCESSORIES
COSMETICS AND SHOES
COLONY SHOP AND SPORTS WEAR—SECOND FLOOR
200 N. ELM at GASTON TEL. 275-1633

(See Page 46 Buyers' Guide)

BAILEY

- " Pauline M (wid John) thrower J P Stevens h1918 Freeman Mill rd
- Bain see also Bayne and Baynes
- " Geo P (Annabell R) plant supt Chandler's Barbecue h4401 Harvard av
- " Geo W (Cath C; Linda's Curb Market) r RD 10 Box 316
- " Gertrude C (wid M Purnell) h907 Spring Garden
- " Hallie W (wid C H) h1611 Walker av
- " Kate T (wid John T) h426 Forest
- " Lillie T (wid Floyd) tex wkr Cone Mills r1200 Home-land av
- " Linda G studt r2101 Liberty dr
- " M Carson (Susan W) pres-treas Bain Oil Co Inc pres Central Carolina Sports Inc treas The Toy Box h110 E Brentwood rd
- " Mark G h2101 Liberty dr
- " Nellie O Mrs ofc sec Block Meyland & Lloyd h230 South Park dr apt 25

BAIN OIL CO INC

OFFICERS
M CARSON BAIN, PRESIDENT-TREASURER
MRS SUSAN W BAIN, SECRETARY
ROBERT J McLEAN, SALES MANAGER
SHELL PRODUCTS
FUEL OILS
KEROSENE
OIL BURNER
and FURNACE SERVICE
METERED DELIVERIES
3201 SPRING GARDEN
TELEPHONE 299-0531

NIGHT
TELEPHONE 299-9358

- " Patricia clk Pilot Life Ins r1600 Marion
 - " Paul E (Ollie W) slsmn Gboro News h712 Caldwell
 - " Peggy E Mrs file clk Royal Glove Ins Group h2308 Fernwood dr
 - " Ruth G (wid Earl) h1600 Marion
 - " Sherman A clk Linda's Curb Mkt r872½ S Elm
 - " Susan W Mrs sec Bain Oil Co Inc r110 E Brentwood rd
 - " Theo (Aleanne H) mech Interstate Bakeries h3535 Cherry la
 - " Wm J (Eliz F) slsmn h4306 Starmount dr
- BAINBRIDGE & DANCE WELL DRILLING CONTRACTORS INC**, Peter Y Bainbridge Pres, Sam B Bainbridge V-Pres, Hampton R Poole Treas, Residential, Industrial, Municipal, We Go Anywhere, Anytime, Agents For Meyers Pumps, Sales and Service Jamestown rd (Gulford, N C), P O Box 327, Tels 299-4331, Night 299-5708 (See Page 185 Buyers' Guide)
- " Helen F Mrs clk PO r305 College rd (Glfd Cl)
 - " Peter Y (Helen F) pres Bainbridge & Dance Well Drilling Contractors Inc h305 College rd (Glfd Cl)
 - " Sam B (Rachel S) v-pres Bainbridge & Dance Well Drilling Contractors Inc h5717 Hackney (Glfd Cl)
- Baines Wm H (Dorothy M) ship clk Lynch Hosiery Mills h1516 Pichard
- Bair Donald G (Barbara B) asst purch agt Burl Indus h2702 Fairway dr
- " Wm L (Theda R) dist mgr Peoples Life Insurance Co h2207 Fawn dr
- Baircom Wm B (Lorraine E) mkt mgr Sears h2904 New Hanover dr
- Baird see also Beard
- " Bernice L (Dorothy D) mech Cone Mills h806 Broad av
 - " Harrison (Virginia B) exam Fed Home Loan Bk h208 Aberdeen tr
 - " John (Nina) brklyr h818 Tuscaloosa
 - " Larry T USN r1226 Lolly la

LAMBETH CONSTRUCTION CO.

GRADING — WATER LINE — SEWER PIPE — DRAINAGE — CONTRACTORS
EQUIPPED WITH 2-WAY RADIO
FOR BETTER SERVICE



1071 RETREAT ST.

DIAL 272-5205 OR 273-0838

DOWNTOWN STORE
ELM AT MARKET
BROADWAY 5-0461

BELK'S

SUBURBAN STORE
FRIENDLY SHOPPING CENTER
292-0960

35

BAIRD

- " Philip L (Rosemary C) eng Blue Bell h2803 Dellwood dr
- " Robt A (Beulah H) h2310 McConnell rd
- " Baisey Geo W slsmn Borden Co r High Point NC
- " Zeb h254½ Summit av apt 5
- " Baites Wm L (Hilda W) buyer Sears h3822 Lawndale dr
- " Baity Edmond J (Mary L) formn h1421 Rock Spring
- " Julius R trainee Container Corp of Am r RD 6 Box 335
- " Raymond H (Ruth D) opr Container Corp of Am h2115 Rocky Knoll rd
- " Ruth C sten US Army Ordnance Dist h1559 Walker av
- " Baker A L mach P Lorillard Co r3703 E Bessemer av
- " A Leon (Mary K) emp K C Franklin Co h2601 Oakcrest av
- " Alice W Mrs nurse Marvin E McRae r1704 Valley Park dr
- " Aline S (wid Gilbert) r209 Cottage Grove av
- " Allen J (Alice W) driver Hennis Frt Lines h1704 Valley Park dr
- " Alpha W tchr Washington Sch r707 Ross av
- " Alston W (Iris W) slsmn Lane's Lndry h403 Hammel rd
- " Annie L (wid Jos V) maid h1808 E Market
- " Annis bair sitter 400½ McCulloch h do
- " Artemus jr lab Lewis Contracting r800 Tuscaloosa
- " Arth S (Pearl L) consultant SBT&T h2201 Ontario
- " Benj F (Lucy C) bookbinder Joseph Ruzicka Inc h2208 St Mark rd
- " Bernard D (Mozelle R) store mgr ABC Bd h1221 Hill
- " Bertha S emp cutting dept Blue Bell r3902 Schisler dr
- " Betty J ofc sec Jeff Life r550 Creekridge rd
- " Chas L (Ann) clk Dow Corning h517 S Holden rd
- " Chas Jr jr mfrs agt 707 M Elam av h do
- " Conroe B (Rachel H; Baker's Auto Service) h3911 Schisler dr
- " Conroe B (Lucy W) lay-out mn Western Elec h602 Crestwood dr
- " Cynthia artist r403 Hammel rd
- " D Frank (Grace W) pres Baker Furniture Co Inc h917 Highland av
- " Della M (wid R Brown) mgr Greenwich Apartments h111 W Washington
- " Donald E (Lena) ofc mgr Allan Commercial Service r3141 Remington dr
- " Doris P Mrs sec County Agri Agt r RD 5 Box 624
- " Dorothy L studt r2239 Patterson
- " Edw H driver Thompson-Arthur Paving h Haw River NC
- " Edwin C (Ona Y) asst v-pres-mgr group credit life dept Pilot Life Insurance h1514 Independence rd
- " Eliz V news dir r206 E Hendrix
- " Ellis E (Aldicdene B) mgr G R Kinney Corp r High Point NC
- " Emma C Mrs furn rms 904 Merritt dr r do
- " Frances P Mrs buyer Belk's r406 W Fisher av
- " Frank D (Louise G; Mutual Textile) h206 E Hendrix

BAKER FURNITURE CO INC, D Frank Baker Pres, Grace W Baker Sec-Treas, The Best in New and Used Furniture 408 S Elm, Tel BRoadway 4-3038 (See Page 97 Buyers' Guide)

- " Gerald (Shirley S) constn wkr h4505 W Market
- " Grace W Mrs sec-treas Baker Furniture Co r917 Highland av
- " Hazel R Mrs maid r1120 Haynes
- " Helen U dieln Cone Hosp r2809 N Hanover dr
- " Henry L (Alfreda B) whsemn Curtiss Candy h212 Gant
- " House (John L and Roy Baker) restr 1116 Pinecroft rd
- " Ike (Victoria) emp Davis Tire h2205 Westbrook
- " Ira B (Bertha S) repr Baker's Auto Serv h3902 Schisler dr

GARDNER PLUMBING CO.



P.O. BOX 438 OAK RIDGE, N.C.

TEL. 643-4206

BAKER

- " J Hobert (Annie R) slsmn Murray Candy h2710 Hillbourne dr
- " J Roy (Julia S; Baker's Shoe Service) h1103 Glenwood av
- " J Thos jr (Irene T) hearing ofcr State Dept Mtr Vehicler r1902 Weyland dr
- " Jack r400½ E McCulloch
- " Jas B slsmn Sou Bakeries r RD 6 Box 145
- " Jas H (Patricia G) bobbin mn Cone Mills h808 Highland av
- " Jas H ydmn Cone Mills h3100 Cecil
- " Jas L lab Lewis Contracting r1400 Ashe
- " Jas M (Nancy L) acct Peat Marwick Mitchell & Co h3511 Parkwood dr apt A
- " Jas T (Sarah J) hlpr American Paper h1814 Nelson
- " Jasper B (Jova A) driver Swift & Co h1209 Ardmore dr
- " Jesse M (Lillie C) linesmn Duke Pwr h3305 Bryson
- " Jesse R (Bernice B) clk Mid-State Del Serv h1607 Talley
- " Jessie Mrs sew mach opr Blue Gem Mfg r506 Delancy
- " John E (Helen D) dean Gboro College h2809 New Hanover dr
- " John L (Frances H; Baker House) h2211 Revelle la
- " John O utility mn Davis Auto Sls
- " John W (Emma C) h904 Merritt dr
- " Julia S Mrs sew mach opr Blue Gem Mfg r1103 Glenwood av
- " L Glenn (Margt H) rechkr Cone Mills h2817 Springwood dr
- " Leroy atndt Melvin's Esso Serv r1101 Logan
- " Lonnie h rear 113 Higgins
- " Louise G Mrs tchr Happy Day Nursery & Kindergarten r206 E Hendrix
- " Lucy C Mrs bkbnrd Joseph Ruzicka Inc r2208 St Mark's rd
- " Luther ydmn Plantation Supper Club
- " Luther B (Mattie B) kntr Jerome Hos Mill h112 Lawrence
- " Mack S (Eleanor M) tchr Kiser Jr Hi Sch h2324 Atlanta
- " Marshall H (Ruth E) mgr M & J Credit Corp h1307 Clover la
- " Mary K Mrs clk Blue Bell r2601 Oakcrest av
- " Mary L emp Blue Bell r2601 Oakcrest av
- " Memphis Mrs emp Diana Shop h2239 Patterson
- " Mozelle R Mrs nurse 1221 Hill r do
- " Peggy waitress Howard Johnson's Restr
- " Penelope S (wid Robt W) h219 Fisher Park cir
- " R Clinton Rev (Irene W) slsmn Laytons Used Cars h550 Creekridge rd

NORTH CAROLINA SCHOOL OF DANCE

DIRECTOR: WADE M. HALL
FOR INFORMATION VISIT OR PHONE
N. C. SCHOOL OF DANCE

218 S. GREENE ST. Free Pick Up and Delivery Service (SEE PAGE 68 BUYERS' GUIDE) TEL. 275-4281

Starmount Company



3900

STARMOUNT DR.

Phone
 CYPRESS

9-2800



Developers of

STARMOUNT FOREST

HAMILTON LAKES

HAMILTON FOREST

FRIENDLY ACRES

GREEN VALLEY

GUILFORD HILLS

GARDEN HOMES

"Better Living" in Starmount Properties"



PIEDMONT NATURAL GAS CO., INC.

☆ COOKING
 ☆ WATER HEATING
Office 438 W. Market
Plant and Service Dept. 1029 Winston (ORD)

"LET GAS DO YOUR 5 MAJOR JOBS"
 ☆ AIR CONDITIONING

☆ REFRIGERATION HEATING
Tel. 275-3352
Tel. 273-2821



**BOREN
BRICK
FOR EVERY
NEED**

• • • • •

**WIDE
VARIETY
OF SIZES
and
COLORS**

• • • • •

**SOLITE
BLOCKS**

• • • • •

**Manufactured
By
BOREN
Clay
Products
Co.**

**TELEPHONE
674-2255**

**Plant and
Office
Pleasant
Gorden, N.C.**

IF IT'S



YOU NEED

**SEE
DEAL
PRINTING
CO., INC.**

John L. Yow, Sr.
Mgr.

**DIAL
273-3152**

616-618
S. Elm St.



HARRY D. KELLETT, Inc.

AUTHORIZED DEALERS

**Dodge — Dart — Lancer Automobiles
DODGE JOB-RATED TRUCKS**

449 W. Market St.

Phone 275-9541



36

Southern Life
INSURANCE COMPANY

Established 1927

Home Office:
330 S. Greene St.
Dial 275-9681

General Agent
225 N. Greene
Dial 275-8593

BAKER

- " Ray S hlpr Cone Mills
- " Robt A sec-treas McCabe Mortgage Co h3105 Madison
- " Robert W (Beulah B) dist mgr Hastings Mfg h1113 Pender la
- " Roy (June C; Baker House) h3602 Gentry
- " Roy C mech Bullock & Humble Contrs r RD 4 Box 176B
- " Saml M (Frances P) linemn Duke Pwr h406 W Fisher av
- " Shirley Mrs bkpr Raylass Dept Stores r2702 Oakland av
- " Sue E studt r2809 New Hanover dr
- " T Phillip (Constance H) slsmn h2527 Overbrook dr
- " W Paul (Hattie L) slsmn h1423 Hanner
- " Walter T (Jean K) supvr Caro By-Products h2329 Hiawatha dr
- " Wm A (Iris) slsmn Lane's Lndry r403 Hamel rd h1604 Ontario
- " Wm P slsmn Atlas Fence & Window r1423 Hanner Baker's Auto Service (Conroe B Baker) reprs 713 Franklin blvd
- " Shoe Service (J Roy Baker) reprs 346 S Elm
- " Shoe Store Harold E Johnson mgr 116 S Elm
- " Bakery Workers Local No 503 128 N Davis
- " Bald Robt H (Judith W) asst mgr Ward Steel h849 W Bessemer av
- " Baldaia Jos (Sarah D) unit advisor US Army Reserve Training Center r RD 2
- " Balderacchi Dante A v-pres Tri-State Distributors Inc r4601 Friendly rd
- " John J (Rose J) pres Tri-State Distributors Inc & Southern Importers h1800 N Elm apt C3
- " Mary Q Mrs h4601 Friendly rd
- " Baldwin Amos porter Ellis Stone r218 S Obermeyer
- " Annie H sewing opr Blue Bell r RD 1 Box 200 McLeansville N C
- " Arris R (Ethel S) r428 Stewart
- " Barbara J ofc sec Burlington Industries Inc r2506 Fontaine rd
- " Brenda K Mrs ofc sec Odell Hardware r2819 Robin Hood dr
- " Carolyn F tech Cone Hosp r1137 Church apt A6
- " Clara h1409 Willow rd
- " Clifton J (Naomi R) drftsman Western Elec h1911 Rayston dr
- " Clyde S driver Ryder Tank Line r RD 1 Box 1746B Guilford N C
- " Cora M (wid Rudolph) h1523 Ashe
- " Dallas D greenhse wkr Earl Petzey Nurseries r RD 7

HENNIS

2820 E. Bessemer Ave.
(ORD)

Dial 275-1627

FREIGHT LINES, INC.

Winston Salem

Servant of Industry

Tel. Park 4-9211

BALDWIN

- " Dewey P Mrs clk USDA r RD 1 Elon College
 - " Edna M Mrs btry flr Cone Mills r RD 5 Box 10
 - " Edw T (Ann C) carp Hatteras Yacht h1911 Merritt dr
 - " Effie H (wid Sanders) h1515 McConnell rd
 - " Eleanor P Mrs serv rep SBT&T r2512 Westmoreland dr
 - " Eliz r2123 Tuscaloosa
 - " Esther M (wid Gaston H) nurse 416 S Edgeworth r do
 - " **BALDWIN-GARRETT CO INC, Jack R Baldwin Pres, Farm Machinery and Equipment 1011-1015 S Elm, Tel 274-8343 (See Page 86 Buyers' Guide)**
 - " Geo W (Frances B) asst overseer Cone Mills r McLeansville N C
 - " Gilbert P (Mary W) supvr US Int Rev Serv h3809 Walker av
 - " Helen M maid 2009 Lafayette av
 - " Henry C (Ruth L) driver Radig Perma Vault h3719 Heath
 - " Henry L (Lillian B) h212 W Camel
 - " Ida T Mrs maid Cone Hosp r1306 Pearson
 - " Jack stockmn Ellis Stone r Asheboro N C
 - " Jack H (Ida P) grading contr 716 Cole h do
 - " Jack R (Betty O) pres-asst sec Baldwin-Garrett Co Inc h106 Vandalia rd
 - " Jas (Ida T) driver Brooks Lbr r1306 Pearson
 - " John W (Barbara I) bmo Burl Indus h2506 Fontaine rd
 - " Lettie J (wid John) h428 Stewart
 - " Lillian B Mrs waitress Commerce Lunch r212 W Camel
 - " Lula M (wid Charlie) r248 Summit av
 - " Madie R (wid Gaston H) nurse 416 S Edgeworth r do
 - " Naomi R Mrs ofc sec Sears r1911 Rayston dr
 - " Patricia A clk County Register of Deeds r RD 1 Elon College N C
 - " Pauline I Mrs sprr Cone Mills r Gibsonville N C
 - " **BALDWIN RAY A JR (Ina B), V-Pres-Asst Sec Home Federal Savings & Loan Association of Greensboro, 113 N Greene, Tel 275-7211, h RD 10, Tel BROADWAY 4-0972**
 - " Rodger A jr r211 N Cedar apt 61
 - " Roger L (Brenda K) clk City Water & Sewer Dept h2819 Robin Hood dr
 - " Ruby S (wid Earl R) h120 Vandalia rd
 - " Ruth S Mrs hlpr Cone Mills r RD 5 Box 120
 - " Thos lab h1303 Gray
 - " Thos E (Edna M) hauler Cone Mills r RD 5 Box 10
 - " Voyt R (Dorothy W) supt Ryder Truck Rental h Kool Springs Trailer
 - " W Ray (Rosa Nell W) h1/2 contr 927 Huffine rd h do
 - " Wm G (Eleanor P) ins 511 1/2 N Eugene r2512 Westmoreland dr
 - " Wm P (Ollie B) h1010 Foushee
 - " Willie E (Pauline I) dfr Cone Mills r Gibsonville N C
 - " Worth B (Ruth C) asst mgr Lloyd B Gallimore h1409 DeSoto pl
- Bales see also Bailes and Bailess
- " Robt E (Barbara) prof ober County Domestic Relations Ct h3606 Parkwood dr apt B
 - " & Fruit Co (Lacy O Fruit) auto reprs 113 N Forbes
 - " Walter A (Carrieleen H) mfrs agt 817 Eugene h do
 - " Wm T (Dorothy) atndt Littles Gulf Serv Sta h3711 Wiley Davis rd
 - " Baliff Chas W (Bessie) r4017 Groometown rd
 - " Balkcum Barbara R Mrs sten NC Natl Ek h1822 Villa dr
 - " J Harold (Barbara R) mech Carol Steel h1822 Villa dr
 - " Ball Abner M (Nellie A) mtceann State Hwy Dept h4015 Geneva
 - " Athalia S (wid Chas) h617 Northridge
 - " Charlie M (Gladys M) h2610 Beechwood
 - " Clinton I (Ella S) slsmn Harry D Kellett Inc h2639 Randleman rd
 - " Columbus A (Louise K) with Western Elec h3617 Birchwood la

Friendly Shopping Center

635 Friendly Center Rd.
Mon. Thru Sat. 9:00 a.m. to 10 p.m.
Sun. 1:00 p.m. to 8:00 p.m.
Dial 292-1301



Northeast Shopping Center

1002 Summit Av. at Bessemer Av.
Mon. Thru Sat. 9:00 a.m. to 10:00 p.m.
Sun 1:00 p.m. to 8:00 p.m.
Dial 275-7644

TALLEY ELECTRIC CO., Inc.

COMMERCIAL

ELECTRIC CONTRACTORS

RESIDENTIAL

"Electric Heating and Air Conditioning Specialists"
(SEE PAGE 79 BUYERS' GUIDE)

1109 Battleground Ave.

Phone 274-1531

37

COBLE SPORTING GOODS CO., INC.



Wholesale and Retail Athletic Goods Sport Trophies Airplane Model Supplies



119 N. Greene

DIAL
272-0912

STEVENS INSURANCE

Inc.

Insurance
Surety Bonds
Real Estate
Rentals
FIRE



YOUR Independent AGENT
"SERVING YOU FIRST"

AUTOMOBILE INSURANCE

Telephone
272-4584

1801
PEMBROKE
RD.

Schiffman's

LEADING JEWELERS SINCE 1893
The CAROLINAS' Finest Jewelry and Gift Store

225 S. ELM TELS. 272-5146, 273-0401 and 273-2027

BALLARD

- " Lewis T (Loretta M) slsmn h1302 Gracewood dr
- " Lola W Mrs h2229 Hassell apt 1
- " Lorraine B Mrs clk Dust-Tex Serv r1504 Hanner
- " Mack S (Dorothy A; City Auto Service) h1001 Monticello
- " Marguerite R Mrs sec Ballard Food-Co Inc r708 5th av
- " Mary L doorwn Plantation Supper Club r4215 Harvard
- " Minnie S clk typ US Int Rev Serv h307 S Mendenhall
- " Music Co (Ethel C Ballard) 617 Friendly Center rd
- " Myrtle I Mrs sten US Int Rev Serv r802 S Chapman
- " Obie W driver Frederickson Mtr Exp r Kernersville N C
- " Paul formn Thompson-Arthur Paving r RD 7 Box 319
- " Phila M smstrs Wesley Long Community Hosp h1201 Madison av
- " Ray C asst mgr Ballard's Auto Serv r1801 Spring Garden
- " Rebecca H supv Cone Mills r2714 Gwaltney rd
- " Rebekah W Mrs clk Ward's Shell Sta r RD 6
- " Robt J jr (Marguerite R) pres-treas Ballard Food Co Inc h708 5th av
- " Robt L jr (Joan) ship clk Jackson Beauty Sup r Oak Ridge N C
- " Robt W jr v-pres Hollowell & Associates h645 Park av
- " Roy L (LaVonne W) USA r4215 Harvard av
- " Ruth P Mrs clk Jeff Life r1604 Oak
- " Viola (wid Page T) r809 Mark pl
- " W P & Co of Greensboro Ford D Little pres Harry H Clendenin jr v-pres-mgr Indry sups 2701 Branchwood dr
- " Wm J (Myrtle 1) adj Cameron-Brown Co h802 S Chapman
- " Willis D (Helen J) h418 S Edgeworth
Ballard's Auto Service (John D Ballard) reprs 810 Eula
Ballinger Leo G (wid Russell S) r3509 Dogwood dr
Ballew Robt M bkpr P T Huffman Transfer r1504 Madison av
- " Ballinger Clyde S (Bertha F) slsmn Richardson Mtr h810 N Dolly Madison rd (GlfD Col)
- " Dorothy asst pastor First Congregational Christian Church r5908 Ballinger rd (GlfD Col)
- " Earl E (Lorene J) dep County Sheriff h5907 Ballinger rd
- " Harry G (Hazel M) asst chief City Fire Dept h5908 Ballinger rd
- " Lorene Mrs clk County Register of Deeds r Guilford College N C
- " Max D (Patricia A) lwyer 101 N Elm R416 h6200 Ballinger rd (GlfD Col)
- " Patsy Mrs tchr Sternberger Sch r6200 Ballinger rd

RUFFIN and Sanders

REALTY & CONSTRUCTION CO., INC.

real estate



(See pages 62 and 155 Buyers' Guide)
2221 E. MARKET ST. DIAL 274-8759
NIGHT TELS. 274-3166, 274-2167 AND HIGH POINT, N. C., 889-1192

BALL

- " Doris L Mrs bkpr NC Natl Bk r134 Patton av
- " Eliz S Mrs fldr Bates Nitewear r1322 E Cone blvd
- " Ella S Mrs acctg tech US Int Rev Serv r2639 Randleman rd
- " Gladys Mrs mgr Jo Belle Hats r2610 Beechwood
- " Henry C (Barbara B) mach opr Newman Mach h528 Highland av
- " J Herbert (Marie S) slsmn Bottoms Fiske Truck Lines h113 Wedgedale av
- " Jerry G (Barbara T) emp P Lorillard Co h1411 Cypress
- " Jos M (Barbara A) mech City Rambler h2027 Veasley
- " Lee N (Eliz S) cln Cone Mills h1322 E Cone blvd
- " Leller L spnr Cone Mills r1601 15th
- " Leona C Mrs insp Cone Mills r1901 Autumn dr
- " Leonard A driver Overnite Trans r RD 4 Thomasville N C
- " Marcus J (Ruth S) dept mgr North State Hatchery h2611 Liberty rd
- " Marcus J jr hlpr North State Hatchery r2611 Liberty rd
- " Mary L studt r540 Highland av
- " Mary L Mrs tester P Lorillard Co r1320 E Cone blvd
- " Mozell C (wid Willie H) h540 Highland av
- " Nathan J plant opr City Water & Sewer Dept r RD 5 Box 153
- " Queen E Mrs h413 S O'Henry blvd
- " Roy M dtr Cone Mills h1801 15th
- " Ruth S Mrs tchr Bessmer Elem Sch r2611 Liberty rd
- " Sadie A Mrs h518 Prescott
- " Sandra L r3617 Birchwood la
- " T Dvid (Mary L) mach opr P Lorillard Co h1320 E Cone blvd
- " Vander E r413 S O'Henry Blvd Apt 7
- " Winfred (Patricia G) driver Lemons Garage h708 Jordan ct
- " Wallace Beulah V Mrs h1010 Hern av
- " Chas R (Ruby D) installer Western Elec h2406 Hardin
- " D Murray III agt r1010 Hern av
- " Ballard Carrie M (wid S Alvis) r1025 N Elm
- " Carrie T Mrs r2402 Fordham blvd
- " Carroll C (Lorraine B) dist circulation mgr Gboro News h1504 Hanner
- " E Lester Rev (Lena M) h1808 Friendly rd
- " Edw A (Juanita M) emp Oettinger Lbr r3620 Pleasant Garden rd
- " Ethel C (Ballard Music Co) h1515 Whilden pl
- " F R (Stella A) h336 Church apt 4
- " Food Co Inc Robt J Ballard jr pres-treas Jas D McNairy jr v-pres Mrs Marguerite R Ballard sec hotel & restr kitchen equip whol 817 Winston (ORD)
- " Francis E (Betty A) kntb Gboro Hos r Kernersville N C
- " Geo (Mary J) plstr h705 E Sycamore
- " Geo B (Rebecca H) supvr Jones Bros Bakery h2810 Gwaltney rd
- " Helen J emp Blue Bell r418 S Edgeworth
- " Herman H mech Ryder Tank Line r Colfax N C
- " Jas W studt r4214 Kildare dr
- " Jay pntsr Sou Waterproofing r RD 2 Trinity N C
- " Jerry D (Mary J) atndt Glenwood Serv Sta r RD 10 Box 311
- " John D (Mary S; Ballard's Auto Service) h1801 Spring Garden
- " John D jr (Nellie H) formn Black Cadillac Oldsmobile h4214 Kildare dr
- " John F (Annette C) slsmn Cochran Restr Equip h322 S Edgeworth apt 2
- " Judith clk Prago-Guyes r RD 6 Box 80
- " Lalar M Mrs clk Walgreen's r315 Asheboro
- " LaVonne W Mrs teller Home Fed Sav & Loan Assn r4215 Harvard av
- " Lewis M clk A&P r1302 Gracewood dr

KIRK'S SINEATH MOTOR CO.

AUTO REPAIRS • WRECKER SERVICE • BEAR ALIGNMENT

419 BATTLEGROUND AVE.

24 HOUR SERVICE

TEL. BROADWAY 2-3456

MOORE REALTY and Mortgage Co.

A. K. Moore
A. K. Moore, Jr.

REALTORS

Sales
Rentals
Property
Management

Mortgage
Loans
Insurance

BUILDERS

314
N. Greene
Telephone
275-4541

VAMP'S SERVICE STATION

"SERVING THE COMMUNITY WITH THE CUSTOMER IN MIND"

417 ASHEBORO
(SEE PAGE 168 BUYERS' GUIDE)

106
N. Elm St.
Greensboro, N. C.

Younts-DeBoe Co.

WHERE QUALITY IS HIGHER THAN PRICE

Men's Clothing, Furnishings, Shoes, Hats
Ladies' Tailored Sportswear

Phone
273-3443
(Young Men's and Boys' Dept. 2d Floor)
273-3445

Pegram-West, Inc.
Architectural Woodwork — Building Materials
405 E. MEADOWVIEW RD.
(SOUTH ELM STREET AT TOBACCO WAREHOUSE)
TELS. 273-6958, 273-6959 and 273-6950

BALLINGER

" Rachel A (wid Russell) r500 Chancery pl
" Webster T (Cletus M) farmer h5926 Ballinger rd
" Wm E r625 Pembroke rd
" Ballis Jean P Mrs sten Jeff Life r520 N Tremont dr
" Kim (Jean P) dept mgr Sears h520 N Tremont dr
" Ballow Mildred M Mrs slwn Belk's r515 5th av
" Balmer Lena A Mrs cash Vanstory Clo r1602 Glenwood av
" Ralph L (Lena A) h1602 Glenwood av
" Balser Calvin T servmn Rem-Rand r Draper N C
" Balsley Wm A (Mary B) h207 Irving pl
" Baltimore Business Forms Inc Edwin English mgr
125-27 S Elm R302
" Bambauch Carl C (Lois) minister of mus First .
Moravian Ch r2908 Azalea dr
" Bambo Lounge private club 1601 E Market
" Bamby Bakers Inc Jas W Bercau mgr 642 S Spring
" Bame Betty J Mrs nurse Emmet S Lupton r RD 1
Box 354A Colfax N C
" Curtis C (Betty J) mach Gboro Hos r RD 1 Box 354A
Colfax N C
" Fred R clk Overnite Trans r Colfax N C
" Lee C jr (Cordelia C) mach Gboro Hos r High Point
N C

" Bancroft Bobby jr prntr John H Harland Co r1510
Marion
" Dorothy K Mrs bmo J P Stevens & Co r1707 Marion
" Edw A (Beverly H) book binder Joseph Ruzicka Inc
h4312 Trinity av
" Evan S (Mildred) dept head Joseph Ruzicka Inc r RD 2
Box 577
" Evan S jr bkbnr Joseph Ruzicka Inc r RD 2 Box 577
" Joan E counterwn Mayfair Cafeteria r4312 Trinity av
" Mae ofc sec A M Pullen & Co h2212 Kery dr
" Mildred S Mrs bkbnr Joseph Ruzicka Inc r RD 2
Box 577
" Robt L (Mildred H) emp Kayser-Roth h1510 Marion
" Robt L jr prntr John H Harland Co r1510 Marion
" Bandy Sally M (wid Jas M) r207 Hendley
" Wm B (Isabell M) slsmn A E Finley & Co h107 Kim-
berly dr
" Bane sec also Bain Bayne and Baynes

" Terrance R (Pat C) mgr Radio Station WCOG h4402
Friendly rd
" Bangle Ethel S (wid Jas A) h3441 Reidsville rd (RD 5
Box 31)
" Howard D assoc Robt E L Peterson Architects r108
S Park dr apt 2
" Bangs Albert C (Billie M) slsmn Westinghouse Elec
Sup h1139 W Northwood

BANK OF GREENSBORO

JOHN E SOCKWELL, PRESIDENT
JOHN B MIMS, SENIOR VICE-PRESIDENT
BEN ANDERSON, VICE-PRESIDENT and TRUST
OFFICER
HARTWELL F TAYLOR, VICE-PRESIDENT
JAMES E HUFFLING, VICE-PRESIDENT and
CASHIER
HUNTER L STONE, ASSISTANT VICE-PRESIDENT
Contd on next column

38

BANK OF GREENSBORO—Contd
CLYDE E REECE, ASSISTANT CASHIER
CARLTON R FIELDS, ASSISTANT CASHIER
THOMAS M COX, ASSISTANT CASHIER
MAIN OFFICE
SOUTHEASTERN BLDG
105 E MARKET
P O BOX 3468
TELEPHONE (ALL OFFICES) 274-3201
FULL SERVICE BRANCHES with DRIVE-IN
FACILITIES
BATTLEGROUND BRANCH
BILL F GREESON, VICE-PRESIDENT and
MANAGER
1804 BATTLEGROUND av
SOUTH GREENSBORO BRANCH
C ALEX CHEEK, VICE-PRESIDENT and MANAGER
122 E LEWIS
SUMMIT SHOPPING CENTER BRANCH
J NELSON TEAGUE, VICE-PRESIDENT and
MANAGER
926 SUMMIT av
SPRING GARDEN BRANCH
J NORMAN DEVINEY, VICE-PRESIDENT and
MANAGER
3101 SPRING GARDEN
INSTALLMENT LOAN DEPARTMENT
D R MEADOWS, VICE-PRESIDENT and MANAGER
621 S ELM
FARM SERVICE DEPARTMENT
WALTER A SHORT, VICE-PRESIDENT and
MANAGER
OWEN M BASS, ASSISTANT VICE-PRESIDENT and
ASSISTANT MANAGER
122 E LEWIS
(See Page 27 Buyers' Guide)

Bankers Life & Casualty Co Bobby E Lloyd dist mgr ins
3903 1/2 E Bessemer av
Banks A Swindell r1311 Orchard
" Bette G instr A & T Col r400 Banks
" Cath D Mrs sten A&T Col r2109 Hunter
" Chas A (Madge M) pres Minerals Recovery Corp h110
Beverly pl
" Chas A jr studt r110 Beverly pl
" Charlie jr lab Industries of the Blind r1101 E Market
BANKS CLOTHING CO (Covey B Haskins), Credit
Clothing 337 S Elm, Tel Broadway 2-4802
" Danl W city firefighter r736 Pearson
" Douglas G (Camilla G) overseer Cone Mills h1109
Briarcliff rd
" Edgar (Lola F) h837b Broad av
" Effie G Mrs clk A&T Col r1607 Roger's ct
" Eug F (Betty B) supvr Fidelity & Deposit Co of Mary-
land h804 Hammel rd
" Eug P USNR r Winston-Salem N C
" Fener T (Mary W) slsmn Waverly Oil h906 Oak
" Geo H (Kath N) jan A&T Col h407a Marshall
" Harvey E (Gertrude W) mtceann Housing Authority
of the City of Gboro h809 Pasadena
" Hazeline E h621 Walker av apt 2
" Herman ship clk Morrison Neese r731 Pearson
" Hugh L h1107-07 1/2 Bilbro
" Jas C (Cath D) lab Western Elec h2109 Hunter
" Jas H emp Cone Mills r1610 Glenstide dr
" John F (Carrie A) stockmn Colonial Stores h1720
Richard
" Lawrence K studt r110 Beverly pl
" Marian C bmo A&T Col r2109 Hunter
" Mary B (wid Pink) maid h820 Burbank
" Mason K (Geraldine H) geologist North State Pyrophy-
lite h3809 Kirby dr
" Paul A asst mgr Charles Stores r High Point N C
" Paul T city policeman r1400 Pichard

MILLER FURNITURE CO., Inc.

ELECTRICAL APPLIANCES HOME FURNISHINGS FLOOR COVERINGS
"Furniture of Quality"

314-16 South Elm

On Terms You Can Easily Meet

Dial 273-3441

Branches
 216 W. Gaston St. Tel. 8Roadway 4-6844
 203 E. Sycamore St. Tel. 274-0050
 326 W. Washington St.
 915 Garrell St.
 1619 Gorell St. Tel. 8Roadway 4-9537
 1406 E. Market St.

"W" Convenient Locations

SHIRT SERVICE
 "One of Carolinas'
 Oldest and Largest"

Main Plant
 and Office
 607 S. Elm St.
 Tel. BRoadway
 2-7422



**READ
 AND USE**

GREENSBORO

**NEWS
 AND
 RECORD**

**WANT
 ADS**

**PHONE
 BROADWAY**

3-8611

**FOR
 RESULTS!**

HERTZ

RENT-A-CAR

RENT-A-TRUCK

*The Oldest and
 Largest Rent-
 A-Car System
 in the World.*

HERTZ

*Rent-A-Car
 LICENSED*

SYSTEM

**Rent-A-Car
 Inc.**

250 E.

Market St.

**DIAL
 275-6378**

**Greensboro
 High Point
 Airport**

299-0612

39

Kirkman & Koury, Inc.

*"Builders of Fine Homes
 and Communities"*

2103 E. Bessemer Ave.

Tel. 274-8401

BARBER

"-Ayers & Associates (Wm P Barber James T Ayers)
 mtrs reps 826 Goldsboro

"Barbara R Mrs slswn Ronette's Fabric Center r4009
 Springbrook dr

"Betty M Mrs typ Lindsay Squires & Everett r1303
 Joyce

"Carl C driver Thompson-Arthur Paving r Whitsett
 N C

"Carol D Mrs x-ray tech County Health Dept r3111 E
 Bessemer av

"Carol P studt r706 Northridge

"Cecil H (Mildred S) asst to dir of plans Blue Bell
 h105 S Dolly Madison rd (Gld Col)

"Chas R (Kath G) rep Equitable Life Assurance Soc
 of the US h111 E Hendrix apt 1

"D Leonard (Alice N) kntr Troxler Hos h109 W Green
 ct

"Della D Mrs r3111 E Bessemer av

"Dora O (wid Lonnie L) spnr Cone Mills r2114 Cypress
 (Revo)

"Edw C (Leola H) h4303 Parker

"Ella S (wid Lonnie E) smash hd Cone Mills h1506 16th

"Elliott M (Lillie B) plstr h924 Stephens

"Ellis R tex wkr Cone Mills r7221 Asheboro

"Elsie F mrs pkr relations WCUNC r706 Northridge

"Ernest r2100 Colson

"& Gaines (Horace M Barber Malphus Gaines)
 landscape gardens 1512 Ball

"Harold B (Ruby S) carp NC Monroe Constr h3829
 Idol's ct

"Henry O jr mech Brincefield Mtrs r RD 2 Reidsville
 N C

"Henry W (Barbara R) driver Mason-Dixon Lines
 h4009 Springbrook dr

"Herbert T (Julia T) fixer Gboro Hos r RD 1 Box 228
 Elon College N C

"Horace M (Barber & Gaines) h1512 Ball

"Inez R Mrs pkr Dow-Corning r2006 Ashley rd

"J Ronald (Juanita G) kntr Almar Hos h515 Guilford av
 apt 4

"Jas (Bessie L) lab City Street Dept h1518b Cunning-
 ham

"Jas B (Betty M) sht rock contr h1303 Joyce

"Jas C (Barber's Snack Bar) h1012 1/2 Ashe

"Jerry USAF r109 W Green ct

"Jesse C (Mattie P) barber King Cotton Hotel Barber
 Shop h1700 Friendly rd

"Jesse H whsewn Central Caro Whses r808 Aladdin

"Jesse L (Myrtle F) mach opr Am Tob h209-09 1/2 W
 Smith

"Jimmie I (Kathryn B) dean of men A&T Col h815 Ross
 av

"Jimmy T (Lillie H) dye tndr Cone Mills h600 Summit
 av apt 4

"Juanita G Mrs typ Gboro Bonded Whse r515 Guilford
 av apt 4

"Kathryn B Mrs tchr Price Sch r815 Ross av

"Larry R USAF r706 Northridge

"Layton H supt Joslin Constr r Groomtown rd

"Lewis E (Gussie S) dept mgr Sears h1107 Pamlico dr

"Lillie B Mrs nurse City Schs

"Lois stylist The Permanent Wave Shop r Thomasville
 N C

BANKS

- "Robt H (Anne M) v-pres Minerals Recovery Corp
 h222 South Park dr
- "Sinclair lab Phoenix Furn r837b Broad av
- "Vernon M r621 Walker av apt 2
- "Willie M tchr Washington Sch r1400 Pichard
- "Wilma L slswn Elam Drug r502 S Elam av
- Banner Allan C (Susanne C) supvr Pomona Co h1515
 Independence rd
- "Arlee M Mrs h304 Bingham
- "Bessie B (wid Kent R) h211 E Hendrix
- "Building 119-21 Elm
- "Chas W (Eliz Y) phys 119 N Elm R413 h808 N Elm
- "Chas W jr (Engle H) bank exam National Bank h2016
 St Andrews rd
- "Floyd r304 Bingham
- "Jack L (Martha O) v-pres Banner-Trulove Co h1408
 DeSoto pl
- "Jack L jr studt r1408 DeSoto pl
- "John C (Janie R) plstr h303 Huffman
- "Josephine E studt r2016 St Andrews rd
- "M Ray jr (Ruby M) sec Banner-Trulove Co h1201
 W Cornwallis dr
- "M Ray III studt r1201 W Cornwallis dr
- "Matthew R (Ila P) pres Banner-Trulove Co h4105
 Walker av
- "Robt G studt r2016 St Andrews rd
- "-Trulove Co Matthew R Banner pres Jack L Banner
 v-pres M Ray Banner jr sec Wm P Banner treas
 whol gros 218 Hughes
- "Wm P (Loretta R) treas Banner-Trulove Co h308 S
 Elam av
- "Wm P jr studt r308 S Elam av
- Bannister Thos J (Ethel M) h413 N Beech
- Baptist Student House (WCUNC) 511 Sterling
- Barbara's Restaurant (Mrs Barbara J Key) 3513
 Reidsville rd (RD 5)
- Barbery Jas V (Virginia E) asst mgr Carolina Theatre
 h803 Oak apt M
- Barbee Allen hipr Goodwin Inc r Gibsonville N C
- "Allan A (Margt S) agt Western & Southern Life h3215
 James pl
- BARBEE AUDREY T JR (Millie M), Mgr Summit
 Avenue Branch North Carolina National Bank, 1111
 Summit av, Tel 275-9571, h2 Frazier Apts, Guilford
 College, N C, Tel 769-2891.**
- "Carlene M Mrs chf opr SBT&T r3617 Martin av
- "Doris E Mrs sec-treas N B Emory Roofing Inc r2608
 Rocky Knoll rd
- "Geo E (Cora J) h3209 Pinecroft rd
- "Howard F (Margt T; Barbee Painting & Decorating Co
 h419 S Edgeworth
- "Jas D (Lois D) v-pres Burlington Industries Inc h105
 Elmwood ter
- "Jas H wldr Reco Tanks r Burlington N C
- "John P (Mildred H) battalion chf City Fire Dept
 h2107 Crestridge rd
- "Lawrence L studt r2107 Crestridge rd
- "Margt S Mrs clk Int Rev Serv r3215 James pl
- "Painting & Decorating Co (Howard F Barbee) 442
 Walker av
- Raymond emp Sou Ry r3209 Pinecroft rd
- "Robt E (Shirley W) driver Thurston Mtr Lines h2202
 St Mark rd
- "V Roy (Doris E) carrier Po h2608 Rocky Knoll rd
- "Wendell W (Carlene M) brklyr h3617 Martin av
- "Joe P Mrs instr A&T Col r605 Penry rd
- Barber see also Barbour
- "Alene M Mrs shipping clk Cone Mills h1202 12th
- "Alice N Mrs cash Eckerd's Drug Store r109 W Green
 ct
- "Ann W (wid David S) slswn Bowles Realty & Ins h610
 Catalina dr
- "Arlington L (Helen H) h Kool Springs Trailer Park

CONVENIENT

Battleground Branch
 1804 Battleground Ave.
 South Greensboro Branch
 122 E. Lewis
 Installment Loan Dept.
 621 S. Elm

Bank of Greensboro

YOUR HOMETOWN BANK

MAIN OFFICE — SOUTHEASTERN BUILDING — DIAL 274-3201 (ALL DEPTS.)

BRANCHES

Summit Shopping Center Branch
 926 Summit Av.
 Spring Garden Branch
 3101 Spring Garden
 Farm Service Dept.
 122 E. Lewis

24 Hours
Each Day
7 Days
Each Week

**TELEPHONE
ANSWERING
SERVICE
OF
GREENS-
BORO,
N. C.
INC.**

Our
Business
is
Answering
Your
Phone

Dial
274-1501
440 W. Market

**BROWN
REALTY
COMPANY
INC**



SALES
-
LEASES
-
PROPERTY
MANAGEMENT
-
LAND
DEVELOPERS

500
W. Gaston St.

Dial
275-7625

GATE CITY SAVINGS and LOAN ASSOCIATION

SERVING GREATER GREENSBORO FOR 59 YEARS
HOME LOANS — INSURED SAVINGS

MAIN OFFICE
108 S. GREENE ST.
DIAL 275-9566 (ALL DEPTS)

DRIVE-IN BRANCH
FRIENDLY SHOPPING CENTER
COR. GREEN VALLEY RD. AND ELIZABETH AVE.

40

**THE GUARANTEED
WATERPROOFING COMPANY**

• ENGINEERS AND CONTRACTORS •

Building Materials - Rock Wool Insulation - Waterproofing

Cor. Sullivan and English Sts. (ORD)

P.O. BOX 1828 TEL. BRoadway 3-3491

BARBER

- " Lonnie (Annie R) lab h205 S Beech
- " Malphus L (Inez R) landscaper 2006 Ashley rd h do
- " Marie H Mrs ofc sec Cone Mills r604 Waugh
- " Mary E clk J P Stevens & Co r109 W Green ct
- " Mary O studt r815 Ross av
- " Melvin T (Emma T) sander Dixie Flooring h1818 Freeman Mill rd
- " Nancy S Mrs bkpr Bank of Gboro r Staison rd (Gldf Col)
- " Peggy Mrs ofc sec Julian T Brantley r RD 3 Guilford College N C
- " Percy O (Grace G) pres Barber Construction Co Inc h3400 Starmount dr
- " Robt D rigger Guy M Turner Inc r1409 Fairview dr
- " Roy P (Elsie F) supvr Int Rev Serv h706 Northridge
- " Roy T (Marie H) glazier Binswanger Glass h604 Waugh
- " Thos D (Carol D) tech WU Teleg h3111 E Bessemer av
- " Walter B (Eliz K) supvr communications Sou Ry h1727a E Cone blvd
- " Walter C (Estelle S) brklyr h1719 Ashe
- " Walter E (Opal M) slsmn Burnette Home Sup h342 W Lee apt 1
- " Wilburn G mgr Metropolitan Life Insurance Co of New York r2315 Danbury rd
- " Wm P (Sue D; Barber-Ayers & Associates) h2909 Emerson rd
- " Wm S (Sarah J) sec Operative Plasterers & Cement Finishers Local No 660 h812 S Benbow rd
- " Wm S jr studt r912 S Benbow rd
- " Yvonne J opr SBT&T r209 W Smith
- " Barber's Snack Bar (Jas C Barber) confrs 904 1/2 Ashe
- " Barbery Telia C Mrs ofc sec Mable-Bell h4500 Harvard
- " Willard S (Thriftly Market)
- " Barbour see also Barber
- " Bertha C Mrs spnr Cone Mills r2205 Maple
- " Carl W (Jeanne O) trainee Sears h2504 Netherwood dr
- " Chas D (Rebecca M) bmo Record-A-Matic h423 Greenbriar rd
- " David B (Anna B) lm fxr Cone Mills h2115 Hubbard (Revo)
- " David M studt r2115 Hubbard (Revo)
- " Floyd E (Cath C) kntr Troxler Hos h419 Westdale pl
- " Floyd V (Janie C) spotter Zeb's Clns h807 Rockett
- " Gladys M Mrs chr WCUNC r809 Glenwood av
- " Herbert L (Peggy B) slsmn h3503 Vernon
- " Herman D (Iva M) elec opr Cone Mills h1509 Walnut
- " J Heradlean (Phyllis H) whse mn Western Auto h808 Aladdin
- " Jesse M (Evelyn S) slsmn Crane Co h2018 Ashley rd
- " John L (Mary C) carrier PO h1413 Corregidor
- " John L (Bertha C) lm fxr Cone Mills h2205 Maple
- " M David (Barbara F) repr Williams Shoe Repair r1332 Lees Chapel rd
- " Mary D Mrs spnr Cone Mills r104 Pisgah Church rd
- " Phyllis H Mrs ofc sec Odell Hardware r808 Aladdin
- " Rebecca M Mrs ofc sec Container Corp of Am r423 Greenbriar rd
- " Thos T (Gladys M) lift opr Overnite Trans h809 Glenwood av
- " Walter A (Lorena M) beamer Cone Mills h2412 Spruce
- " Wilburn G jr (Helen P) h2315 Danbury rd

BARBOUR

- " Worth L (Christine L) asst prof A&T Col h2002 New Castle
- " Barclay Mary S Mrs ofc sec FHA h3506 Parkwood dr apt D
- " Barclift Saml (Betty Jo) acct Burl Indus h2118 Fordham blvd
- " Barden Heywood L (Juanita P) research analyst US Govt h4218 Hampshire dr
- " Heywood L jr studt r4218 Hampshire dr
- " Juanita P Mrs clk US Dept of Commerce r4218 Hampshire dr
- " Theo orderly Cone Hosp h120b Obermeyer
- " Bardoiph Richd (Dorothy C) tchr WCUNC h207 Tate
- " Bare Alma J typ Sears r2126 Fordham blvd
- " Burley M (Margt W; Lakewood Park) h301 Lindley rd (Gldf Col)
- " Earl E (Sylvia C) driver Thurston Mtr Lines r3710 Oakwood dr
- " Edwin T (Dixie) mech Fruehauf Trailer r Tew Trailer ct
- " Everett B clk Countv Tax Supvr & Collr r Liberty N C
- " Henry M (Lilly B) emp Lambeth Constn h2616 Florida
- " Howard T (Dorothy H) mech Lambeth Constn h1925 E Cedar Fork
- " Jas D (Shirley K) driver Blue Bell h311 J J dr
- " Larry D (Linda A) ship clk Guilford Mills h319 J J dr
- " Lilly E Mrs crlr Gldf Mills r2616 Florida
- " P C constn wkr r101 High Point rd
- " Pell C (Ethel L) formn Lambeth Constn h1801 Bailiff
- " R Douglas garage wkr r1915 E Cedar Fork
- " Sylvia C Mrs looper Gboro Hos r3710 Oakwood dr
- " Verl sten State Vets Comn r Liberty N C
- " Vivian M clk Blue Bell r1925 E Cedar Fork
- " Barefoot Bunyan W (Ruth E; Superior Rug Cleaning) h4900 Friendly rd
- " Chas L r130 Voltz
- " Christie A clk Cameron Brown r130 Tate apt 2
- " J C clk Jeff Life r RD 1 Box 157
- " Barefoot J C Jr (Peggy B), Attorney-At-Law, 403 Southeastern Bldg 102 N Elm, Tel 275-7633, h1005 Country Club dr, Tel 275-3507
- " Jas E (Joyce S) acct A M Pullen Col h3204 Dreiser pl
- " John V (Beulah J) sls mgr Williams & Son Furniture Appl h916 Neal
- " John V jr (Hilda M) emp Sears r916 Neal
- " Miles F studt r4900 Friendly rd
- " Nettie C Mrs glazer Jones Fur Serv r RD 1
- " Robt P (Norma P) controller Kale Homes h1005 Alamance rd
- " Barefoot Sherwood W (Chrystine L), Physician and Dermatologist, 1030 Professional Village, Tel 273-3421, h3107 Madison av, Tel 299-8629
- " Sherwood W jr studt r1307 Madison av
- " Barfield Celia J Mrs clk Domestic Management r1519 Summit av
- " Chas E (Celia J) mach opr Vick Chem r1519 Summit av
- " John L (Cecelia B) washmn Alexander & Mann Mtr h1405 W Bessemer av
- " Thos J driver Central Mtr Lines h500 S Mendenhall
- " Bargamian John (Egenia A) insp Army Signal Sup Agcy h4203 Halifax rd
- " Sandra studt r4203 Halifax rd
- " Barger Fred A (Joyce S) prntr Gboro News h510 Ashland dr
- " Herman C stereo Gboro News r834 W Market
- " Jessie M Mrs waitress Maple House Restr h2708 Robin Hood dr
- " P Allen USAF r510 Ashland dr
- " R Glenn (Vernie S) formn Gboro News h611 Joynr
- " Robt interior dec Guilford Galleries r1006 Fairmont

TATUM - DALTON TRANSFER CO.

STORAGE

CRATING — MOVING — MERCHANDISE HANDLING

311 E. Washington

(SEE PAGE 183 BUYERS' GUIDE)

Tel. 273-0537

Agents For



WIMBISH INSURANCE AGENCY INC.

FOR COMPLETE PROTECTION, CALL OR SEE US

917-25 Southeastern Building — 102 N. Elm

Dial 272-4174



Greensboro

ICE & COAL CO., INC.

"Where Quality is a Fact"

Fuel Oil Kerosene



Dial 272-3171
407 Prescott P.O. Box 357



JOHN ROBBINS MOTOR CO., INC.



Sales and Service

Gasoline and Diesel Trucks

Parts and Accessories

Triple Checked Used Trucks

915 W. LEE ST TEL. 275-2581

41

- Barham Audrey L Mrs mndr Troxler Hos r RD 2 Box 56-1A Brown Summit N C
 " Barbara W Mrs of sec Smith Moore Smith Schell & Hunter r Reidsville N C
 " Benny H Mrs nurse Cone Hosp r1026 Willowbrook dr
 " Benny R hlpr Sink Elec Serv r RD 2 Box 194 Summerfield N C
 " Billy M clk PO r1507 Walnut
 " C F mech Frushauf Trailer r Summerfield N C
 " Chas E (Marjorie L) asst mgr Home Finance h2106 Ontario
 " Chas W (Benny H) interviewer Int Rev Serv h1026 Willowbrook dr
BARHAM CLYDE O (Doris G, Cypress Electric Co), 705 Wicker, Tel 299-2914, h do
 " David A (Sadie) enamele Glascock Stove & Mfg r1109 Barham rd
 " E Ann studt r717 Northridge
 " Edw J (Bessie) mech J D Wilkins Co r RD 1 Summerfield N C
 " Ellie M Mrs wkr Cone Mills r1507 Fairview
 " Eunice clk Ellis Stone r2108 Spring Garden
 " Francine M Mrs sten NC Natl Bk r1108 Parish
 " Harvey L emp Blue Bell r4009 Merton rd
 " Howard E hlpr Talley Lndry Machinery r RD 1 Summerfield N C
 " Jas W wvr Cone Mills r RD 2 Reidsville N C
 " Jane sten Sou Photo Print & Sup r RD 1 Summerfield N C
 " Jean W Mrs clk Standard Theatre Sup r2730 Shady Lawn dr
 " Jimmy D (Jean W) sis eng Standard Theatre Sup h2730 Shady Lawn dr
 " John C jr (Judy E) stockmn Western Auto Sup h3426 Church
 " John F (Mary H; Young's Landscape Service) h2401 Oak Hill dr
 " John G (Eiza T) h1118 Van Wert
 " John R (Martha L) city police h514 Home
 " Judy E Mrs bkpr Bank of Gboro r3426 Church
 " Linda J ofc sec F D Lewis & Son h F Hicks ct
 " Margt clk Royal-Globe Insn r RD 2 Summerfield N C
 " Marius R (Neillie M) slsmn Dayco Corp h717 Northridge
 " Marvin L (Gertrude E) formn Pomona Fdry r RD 2 Box 452D
 " Mary F Mrs maid Jesse Wharton Sch r RD 1 Summerfield N C
 " Mildred D (wid Clyde F) h2108 Spring Garden
 " Otis R (Mary L) formn Pittsburgh Glass r RD 2 Box 334
 " Rachel H Mrs spnr Cone Mills r RD 1 Summerfield N C
 " Raymond S (Frances P) spare hd Cone Mills r RD 1 Summerfield N C
 " Rebecca C studt r717 Northridge
 " Sam W dyemn Cone Mills r RD 1 Summerfield N C
 " Barneau Eliz M prof WCUNC h208 1/2 McIver
 " Barker Adele Mrs maid h2003 E Market
 " Billie D ofc sec P Lorillard Co r1501 Kindley
 " Boyd B (Bertha F) pres-mgr Guilford Galleries Inc h107 Beverly pl
 " Cecil N (Lillian W) slshr tndr Cone Mills r2003 Church
 " Chas J slsmn Sunshine Biscuits r Asheboro N C
 " Charlie plant opr City Dept Pub Wks r RD 2 Box 334
BARKER-COCHRAN CONSTRUCTION CO INC, David V Cochran Jr Pres-Treas, John T Barker Sec, C K Miller Asst Sec-Asst Treas, General Construction, Commercial and Industrial 201 Simpson Bldg 1414 Westover ter, Tel 275-9533 (See Page 52 Buyers' Guide)
 " Dallas wrpr Guilford Mills r319 J J dr
 " David L (Janie H) clk Justice Drug r3402 High Point rd

"IF IT'S PAPER"
Dillard PAPER COMPANY
 2751 PATTERSON TEL. Cypress 9-1211

- BARKER
 " Elbert S meat ctr Bessemer Curb Mkt r RD 5
 " Eli P (Ora H) h4524 Market
 " Elsie P r203 E Wendover av
 " Era F (wid S E) r2610 Oakcrest av
 " Estelle M Mrs wvr Cone Mills r3109 Summit av
 " Falvey T (Ila W) ship clk Burl Indus h515 Park ter
 " G Martin jr (Doris L) acct 1506 Battleground av h2818 Stratford dr
 " Gayle F studt r107 Beverly pl
 " Hazel P Mrs Central Caro Rehabilitation Hoep r121 Rocky Knoll cir
 " Howard K emp Wysong & Miles r RD 1 Julian N C
 " Ila W Mrs (Barker's Baby Ranch) r515 Park ter
 " Jas mech Cummins Diesel Slr r1222 W Market
 " Jas H (Eliz L) emp P Lorillard Co h1501 Kindley
 " Jas R jr clk A&P r2706 Pinecroft rd
 " Jas W (Edith M) pntr Real Estate Co h312 Robbins
 " Janie H Mrs investigator Credit Bur of Greater Gboro r3402 High Point rd
 " Jesse J (Estelle M) wvr Cone Mills h3109 Summit av
 " Jeter O (Nell C) asst sec Dick's Laundry & Dry Cleaning Co h106 Northridge
 " John C (Elsie G) emp Burl Indus h1209 Grove
BARKER JOHN T (Sheila D), Sec Barker-Cochran Construction Co Inc, 201 Simpson Bldg 1414 Westover ter, Tel 275-9533, h3933 Groometown rd, Tel 299-2240
 " Julian (Leah A) phys 1014 N Elm h913 Pembroke rd
 " Kate P (wid Walter B) h208 S Edgeworth apt 1
 " Leta L (wid Jas R) r2706 Pinecroft rd
 " Lillian W Mrs btry fir Cone Mills r2003 Church
 " Mae N Mrs h811 Warren apt 3
 " Myrtle M r660 Chestnut apt 1
 " Nell C Mrs clk typ Bain Oil r106 Northridge
 " Nora S (wid Geo W) r1521 Summit av
 " Ralph E (Hazel P) installer SBT&T h121 Rocky Knoll cir
 " Ralph P firemn Burl Indus r208 S Edgeworth apt 1
 " Rosemary E tchr Bessemer Hi Sch r4524 W Market
 " Rota P (wid Walter G) r607 Northridge
 " Sarah T (wid Victor E) furn rms 748 Park av h do
 " Sue E studt r106 Northridge
 " Thos I (Bula E) bkr r High Point N C
 " Thos W (Jacquelyn) optn James Optical Co r RD 1 Brown Summit N C
 " Verner B (wid Tallie R) tchr Sumner Sch h1224 Westover ter
 " Wm L spare hd r RD 6 Reidsville N C
 " Barker's Baby Ranch (Mrs Ila W Barker) day nursery 515 Park ter
 " Barkley A Jos (Mildred W) slsmn Giant Portland Cement h2528 Timber la
 " C A John (Alice A) h1613 Rainbow dr
 " John (Quida) slsmn Allied Chem h2900 Northampton dr
 " John R acct Lindsay Squires & Everett r109 McIver
 " Robt E (Brenda V) exec dir Redevelopment Commission of Gboro h814 W Bessemer av
 " Barksdale Amette r1814 E Market
 " Beatrice P (wid Levi) hlpr Wesley Long Community Hosp h1814 E Market
 " Helen W Mrs (Barksdale Studios) h533 Highland av

GREENSBORO'S QUALITY BROADCASTING SERVICE



TELEPHONE 272-6125

CBS AFFILIATE 5000 WATTS

for Economical Transportation



NORTH STATE Chevrolet Co., Inc.

Sales and Service

451 N. Eugene

PHONE Broadway 5-8471

Wrecker Service

for Economical Transportation



music

by

Muzak

In any store, office, bank, restaurant, hotel or industrial plant, Muzak® work music programs and atmosphere music service bring out the best in people. For further information on how Music by Muzak can benefit you, call

Musico Corporation

721 Jefferson Standard Bldg.

101 N. Elm
TELEPHONES
272-3848
272-8332



LAMBETH CONSTRUCTION CO.

GRADING — WATER LINE — SEWER PIPE — DRAINAGE — CONTRACTORS

EQUIPPED WITH 2-WAY RADIO
FOR BETTER SERVICE

1071 RETREAT ST.

DIAL 272-5205 OR 273-0838

42

Economy Concrete Co.



16 Years Experience In Concrete Work
Walkways, Porches Steps, Patios and
Floors

P.O. BOX 1592

DIAL 275-1219

BARNSDALE

- " Jas O jr (Amelia G) dye tndr Cone Mills h2013 Lutheran
- " Jas W (Annie L) cement fnshr h301 Huffman
- " Lawrence r1814 E Market
- " Leroy H (Willette M) jan Henry C Harrill h1209 Pearson

BARNSDALE STUDIOS (Mrs Helen W Barksdale), Interior Designers 235 N Edgeworth, Tel 272-4754

- " Susan E tchr WCUNC r533 Highland av
- " Wm USN r1814 E Market
- Barley Babe H insp Cone Mills r RD 2 Browns Summit N C
- " Baise A wvr Cone Mills r RD 2 Brown Summit N C
- " Banks (Burnice U) swpr Cone Mills r Brown Summit N C
- " Cieta N Mrs spare hd Cone Mills r Brown Summit N C
- " Euliss A carp Wilson-Legare Constr r2842 Yanceyville rd
- " Jas B (Cieta N) haul filling Cone Hills r Brown Summit NC
- " James H (Mary C) hauler Cone Mills r Brown Summit N C
- " Virgil E (Bertha N) h1202 Westover ter Barlow Carolyn E waitress Guilford Dairy Coop Assn r4411 Abner pl
- " Jas W (Ruth S) mtcmn Brown Realty h4411 Abner pl
- " Virginia A emp Blue Bell r RD 1 Box 136B
- Barlowe Jackie L r543 Creekridge rd
- " Jovell L dispr Sou Oil Trans r High Point N C
- " Odell L (Sybil) driver S&W Mtr Lines r RD 1 Taylorsville NC

- Barnard see also Bernard
- " Gretta A (wid Howard R) h915 Olive
- " Temple assoc W H Stott & Associates
- " Wm lab Swift & Co r RD 1
- Barcauste Foy R matcher Cone Mills r White Oak Hotel
- " Loretta Mrs clk Binswanger Glass r2911 Spring Garden
- Barner Annie M (wid Carnell) h807 E Sycamore
- Barnes Addie B (wid John Y) h614 5th av
- " Alice G Mrs waitress Tucker Terminal Restr r RD 1 Guilford N C
- " B W (Esther M) dentist 1214 1/2 E Market h1110 Julian
- " Barbara A nurse Cone Hosp r604 Fairway av
- " Bertha A hlpr YWCA r702 E Lee
- " Bessie h124 Tate
- " Betty T sec-treas H D Barnes Inc h1006 N Elm apt 1
- " Cath B Mrs h521 Haywood
- " Chiles K jr eng aide City Eng r1006 N Elm apt 1
- " Claude W (Florence D) clk A&T Col h760 Jennifer
- " Claudia nurse City Schs
- " D Earl (Lillian H) systems asst Blue Bell h3218 Bernard
- " David driver McRae Taxi r Summerfield NC
- " Donald R (Mabel N) driver Caro By Products h2026 Ashley rd
- " E Maie h407 E Whittington
- " Earl constn wkr r617 Sampson
- " Earl (Magdaline F) slshr tndr Cone Mills h538 Denny rd
- " Eddie emp Sou Convertible r1053 Armstrong

- BARNES EDWARD T (Suzanne B), Estimator H D Barnes Inc, 233 1/2 N Greene, P O Box 2408, Tel 272-7396, h1513 Independence rd, Tel 275-1073
- " Eliz H Mrs furn rms 504 Summit av r do
- " Ernest V (Eliz H) beamer Cone Mills h504 Summit av
- " Floyd P (Gertrude H) field eng Portland Cement Assn h2510 Shady Lawn dr
- " Fredk M (Charlotte D) guard Prison Camp 074 h601 Gillespie
- " Gary R (Frances H) slsmn Jackson Beauty Sup h301 Mimosa dr
- " Geo (Verline K) whsemn Standard Trucking h3311 Lombardy
- " Geo jr (Helen A) lab City Dept Pub Wks h103 East
- " Geraldine Mrs sls clk Raylax Dept Stores r1604 Balliff
- " Grayson L asmblr Lisk Fly Mfg r Guilford County Home

BARNES H D INC

H D BARNES, PRESIDENT
MRS KATH T BARNES, VICE-PRESIDENT
BETTY T BARNES, SECRETARY-TREASURER
GENERAL CONTRACTORS
233 1/2 N GREENE
P O BOX 2408
TELEPHONE 272-7396
(See Page 53 Buyers' Guide)

BARNES H DRANE (Kath T), Pres H D Barnes Inc, 233 1/2 N Greene, P O Box 2408, Tel 272-7396, h807 Chancery pl, Tel Broadway 2-0030

- " Harley O jr (Eliz H) adj Shelby Mut Ins h904 Courtland
- " Harry T (Opal) formn SBT&T r RD 1 Box 850
- " Henry A h111 W Wendover av
- " Irish (Beatrice S) emp Burl Indus h801 Macon
- " J Houston (Alene W) rep John P Maguire & Co h298 Waverly way
- " Jas N wldr Industrial Piping r2901 Spring Garden
- " Jesse constn wkr r3311 Lombardy
- " John E (Gladys A) driver J P Stevens Trucking h331 J J dr
- " John M (Joyce S) mech Bates Nitewear h2002 Ashley rd
- " John S (Tom Walker Co) r407 E Whittington
- " John S (Nell B) interior designer Guilford Galleries Inc h1900 Liberty rd
- " John Y (Hazel R; Danjohn's) h511 Edney Ridge rd
- " Jos jr whsemn Caro-Va Distributing r703 Law
- " Kath S (wid B C) reporter Superior Court r101 Bellemeade
- " Kath T Mrs v-pres H D Barnes Inc r607 Chancery pl
- " L Olan (Virginia J; Viola Poultry Farm) h3701 Friendly rd
- " Laura Mrs r1319 N Elm
- " Laura D (wid Chas K) r1006 N Elm apt 1
- " Lillian B Mrs waitress Swain's Charcoal Steak Hse r4300 Princeton av
- " Lois M Mrs tchr Lincoln Jr Hi Sch r1903 Finley
- " Lois R Mrs maid h843 Vance
- " M Alton agt US Int Rev Serv r3303 E Bessemer av
- " M Loutitia nurse Cone Hosp h1107 Olive apt B
- " Mabel C Mrs credit mgr Ellis Stone r1102 Hill
- " Mable L nurse Cone Hosp r1107b Olive
- " Madge U (wid Troy H) insp Atsco Hous Mill h502 Pine
- " Mamie maid h702 E Lee
- " Margt Mrs slswn Ellis-Stone r511 N Mendenhall
- " Marshal A (Faye P) rev agt Int Rev Serv h2604 Robin Hood dr
- " Mattie W (wid H O) r2732 Robin Hood dr
- " Merle D (Lucy L) h446 McAdoo av



HARDWARE DISTRIBUTORS, INC.

Wholesale Distributors of

NATIONALLY KNOWN BUILDERS' HARDWARE AND SPECIALTIES

1105 PARK TER.

P.O. BOX 2517

TEL. 299-7341



HOME FEDERAL SAVINGS & LOAN ASSOCIATION

OF GREENSBORO

"The Home Federal is a Good Place to Save with Safety"

MAIN OFFICE - 113 N. GREENE ST., DIAL 275-7211

43

BARNES

- " Milton H (Shirley M) dentist 1214½ E Market h805 Cambridge
- " Milton R (Barbara B; Milton R Barnes Furriers) h1200 Briarcliff rd
- " Milton R Furriers (Milton R Barnes) 401 Battleground av
- " Minnie L maid h801 S Cedar
- " Odessa R (wid A M) h505 University dr
- " Paul L (Viola H) r801 S Cedar
- " R Cath ofc sec Diamond National Corp h1700 N Elm apt P5
- " R H (Mary) driver Central Mtr Lines r High Point N C
- " Rachel M exam Int Rev Serv h314 Ashland rd apt B
- " Ralph W Elm editor WFMY TV h2732 Robin Hood dr
- " Raymond L (Geraldine C) emp Sou Ry h1604 Balliff
- " Richd r4101 Raleigh rd
- " Robt ship clk P Lorillard Co r702 E Lee
- " Robt I sign pntr Allen's Neon Displays r High Point N C
- " Robt S studt r2732 Robin Hood dr
- " Roger K (Ruth F) supvr Blue Bell h518 Mobile
- " Roger W (Lillian L) dep County Sheriff h4300 Princeton av
- " Ronnie J instr Gboro Health Club r High Point N C
- " Rosa M (wid John M) h2901 Spring Garden
- " Ruth F Mrs bkpr ABC Bd r518 Mobile
- " Sam (Martha T) h811 Burbank
- " Saml G Rev (Vera) h1017 S Aycock
- " Sammy H r3311 Lombardy
- " T Bruce (Margt L) h1153 Battleground av
- " Viola H Mrs tchr Seventh-day Adventist Sch r801 S Cedar
- " Virginia J Mrs exam U S Int Rev Serv r3701 Friendly rd
- " W Lee (Mabel C) h1102 Hill
- " Willie constn wkr r730 Pearson
- " Willie jr (Lois M) clk PO h1903 Finley
- " Windley E (Mary F) group leader PTS h1502 Pichard Barnett see also Barnette
- " Betty C Mrs chkr Elam Clns & Lndry r720 Lipscomb rd
- " Edith C (wid Jos L) h907 Caswell dr
- " Ethel W Mrs beamer Cone Mills r3421 Wichita pl
- " G David (Natalie B) optom 1103 S Elm h2409 Woodberry dr
- " Hessie W Mrs bkpr A&P h312 Fields
- " Isaac instr A&T Col r do
- " Joe R (Ethel W) pntr h3421 Wichita pl
- " Loyd S (Margt P) asst sec Pilot Life Insurance Co h617 Candlewood dr
- " Margt & Mrs tchr Peck Sch r617 Candlewood dr
- " Sudie P clk Jeff Life r3421 Wichita pl
- " Virginia emp L Richardson Mem Hosp r McConnell rd
- " Wm H dist claim agt Sou Ry h211 N Cedar apt 49
- " Barnette John V (Goldie Y) civ eng Western Elec h3717 Manor dr
- " Millard R (Barbara S) acct Lindsey Squires & Everette h1306 Twain rd
- " T A (Ann H) mach opr Vicks Chem h614 Mobile
- " Barney Annie M Mrs r1205b Omaha
- " Flora B Mrs folder Lynch Hos Mills r1003 Silver av
- " Francis P clk Edmonds Friendly Road Drug r13 Springdale ct
- " John E (Charlotte P) escrow ofcr and admn asst Jeff Life h615 Candlewood dr
- " Minnie D (wid W S) h13 Springdale ct
- " Oliver P (Flora B; Upchurch & Barney Shell Service) agt U-Haul Co h1003 Silver av
- " Paul E carp Wilson-Legare Constn r1003 Silver av
- " Rebecca J Mrs v-pres North State Engraving Co r1113 Hill

Communal Mausoleum in
Guilford Memorial Park, Inc.
Beautiful and Complete Interment Service
PERPETUAL CARE
540 HIGH POINT ROAD CY 9, 5177
Note Telephone High Point, N. C. . . 882-8722

BARNBY WINFIELD S JR (Rebecca J), Treas Greensboro News Co and North State Engraving Co, 200-04 N Davie, Tel BRoadway 3-8611, h1113 Hill, Tel 273-7484

- Barnycastle Fay A tex wkr Cone Mills r2411 Fairview Barnhardt Annie K (wid Robt L) r2807 Fairfield av
- " Bruce T jr emp Wise Homes r Concord N C
- " Paul R (Nell C) h525 S Aycock
- Barnhill Paul E (Dorothy G) constn wkr h2033 Brighton Barnwell Nannie B Mrs prsr Model Lndry & Dry Clns h341 W Bragg
- " Raymond L jr (Barbara J) sls eng Cross Slcs & Engneering r RD 4 Box 686
- " Thos L (Helen P) ovenmn Bamby Bakers h603 Granite Barora Sauce Co (Henry L Parks) mtrs 916 Cottage Grove av
- Barr Carswell lab Bonitz Insulation r1018 Ashe
- " Janet L emp Blue Bell r107 N Spring
- " Laura I (wid Thos M) r206 N Mendenhall apt 2
- " Willie lab N B Emory Roofing Inc r513 High
- Barrall Richd E (Dolores N) eng Chet Adams Co h3702 Manor dr apt B
- Barrett Annie F (wid Charlie) r2119 Hunter

- " Carl F (Maxine S) chkr Central Mtr Lines h803 Oak apt E
- " Chas E (Callia M) cook State Hwy Comn h503 Stewart
- " Chas E jr studt r503 Stewart
- " E Donald (Linda T) hlpr Jessup Co r RD 1 Mayodan N C
- " Eunice A cash Guilford Dairy Co-op Assn r611 S Elam av
- " Frank O (Laura P) fork lift driver Pepsi-Cola h1223 Phipps av
- " Geo lab Pomona TC Co r307 Gant
- " Geraldine nurses aide L Richardson Mem Hosp r2220 Hassell apt G
- " Howard A (Frances P) serv supvr Minneapolis Honeywell Regulator h1906 Elkhart dr
- " Hugh M (Patricia G) mgr Carolina Camera & Music Center h1805 Vermont
- " John R jr (Nancy B) mgr Commercial Credit Corp h1901 Lamont ct
- " Launa Mrs lpr Cboro Hos r904 Willard
- " Lewis P aud State Dept of Rev r High Point N C
- " Mary maid h406 Sussmans
- " Mildred B Mrs dishwasher Sedgefield Inn h928(1032) Best
- " Nancy B Mrs clk sten US Int Rev Serv r1901 Lamont ct
- " Norma B Mrs tchr Geo A Grimsley Sr Hi Sch r1407 N Elam av
- " Orvice lneemn L W Routh Constn r Reidsville N C
- " Ralph C (Kattie) lab McFarland Poultry h219½ Bingham
- " Raymond C hlpr Moore Elec r RD 1 McLeansville N C
- " Robt rental agt 115 S Gilmer h do
- " Robt W (Norma B) prin Eugene Clyde Brooks Sch h1407 N Elam av
- " Russell W (Geraldine B) h2220 Hassall apt G
- " Vivian C Mrs mach opr Greensboro Mfg h1904 Pinecroft rd
- Barrick Cath r203 Tate apt B6

3

CONVENIENT BRANCHES

FRIENDLY BRANCH
617 Green Valley Road

Dial 292-0552

PLAZA BRANCH
1702 Battleground Ave.

Dial 274-6546

SUMMIT AVE. BRANCH

1201 Summit Ave.

Dial 274-3284

S. T. WYRICK & CO.

Office Equipment and Supplies



Complete Office Layout Service

•••••
Engraving
Printing
Rubber Stamps
Portable Typewriters

117 N. GREENE

DIAL 272-4133

F. D. LEWIS AND SON, INC.

READY-MIXED CONCRETE

348 W. LEE ST., P.O. DRAWER 3225

TELEPHONES CONCRETE PLANT 272-2128, OFFICE 272-0118

FUEL OIL
Tel.
CYpress 9-0431

**HARDIN
OIL CO.
INC.**

Filtered
and
Metered



PROMPT
SERVICE

Kerosene

TEL.
CYpress
9-0431

4206
Oakland Ave.

**Brinsfield
Lincoln -
Mercury
Inc.**

LINCOLN
CONTINEN-
TAL
MERCURY
COMET
METEOR

SALES
SERVICE

273-6955

335
N. GREENE ST.

GUILFORD BUILDERS SUPPLY CO., INC.

"The House of Quality"

Complete Line of
BUILDING MATERIALS

"The Home of Service"

1621 BATTLEGROUND AVE.

DIAL 273-9481

44

Greensboro's Complete Outfitters for Men and Boys Since 1890

Vanstory
CLOTHING COMPANY

Jefferson Bldg., 107-109 N. Elm
(SEE PAGE 43 BUYERS' GUIDE)

Tel. 275-2807

Barricks Jas I (Judry C) electn Air Conditioning Corp
h3607 Belmont
" Robt K (Ruby B) supvr Frito Lay inc h801 Elizabeth dr
(Glfld Col)
" Robt K jr (Barbara L) plant wkr Duplicon h707 King
(Glfld Col)
Barrier Avery F (Merilla L) slsmn Addressograph-
Multigraph h2607 Deer pl
" Barbara Mrs cash Sou Life Ins r2012 Urban dr
" Barbara P Mrs ofc sec Southern Life Insurance r2012
Urban dr
" Brenda M emp Blue Bell r2612 Hobart
" H Smith (Margt E) sports editor Gboro News h109
Hawkins dr
" Harold H (Barbara M) dept mgr Belk's h3402 Overton
" Jack P (Barbara P) clk Duke Pwr h2012 Urban dr
" Jos H (Annie M) h1908 Pembroke rd
" Lalah S (wid I D) h310 Jackson
" Louise sec Dixie Bell Textile h3704 Manor dr apt C
" Merilla L ofc sec Burlington Industries Inc r3908
Walker av
" Molly R ofc sec IBM r2612 Hobart rd
**BARRIER W R (Hattie M), Exec V-Pres Bi-Rite Super
Markets Inc, 1210 Grove, Tel 275-5328, h2612
Hobart rd, Tel CYpress 9-1610**
" Wm S studt r109 Hawkins dr
Barringer Annetta Mrs maid h1322 Buff
" Geo F (Margt J) v-pres sls mgr R H Barringer Dis-
tributing h2703 Shady Lawn dr
" Henry M (Ola L) cabt mkr 2527 Carroll h do
" Jesse R (Thelma R) carp h204 Macy
" Lana T Mrs mach opr Blue Bell r809 S Elam av
" Philip S (Lana T) slsmn R H Barringer Distributing
h809 S Elam av
" R H Distributing Co Robt H Barringer pres Geo F
Barringer v-pres Joe Knight sec-treas beer 2324
Battleground rd
" Robt H pres R H Barringer Distributing Co r Stage-
coach trail (Glfld Col)
" Ruby Mrs h3505 Parkwood dr apt D
" Smith S (Eleanor K) slsmn R H Barringer Distributing
r RD 3 Box 105 (Glfld)
" Thelma R Mrs insp Sou Webbing Mills r204 Macy
Barrington Roy T (Mary L) fnshr Southland Wood Prods
h113 Robbins
Barron Lessie emp Sears r311 Asheboro
" Sisley W (wid Jim) h621 E Lee
" T K slsmn Esso r Winston-Salem N C
Barrow Beatrice Mrs nurse City Schs
" Elva E h329 McIver apt 4
" John A (Margt M) city police h1424 Rankin rd
" John L (Lola G) oiler Cone Mills r RD 4 Box 560
" Lola G Mrs spare hd Cone Mills r RD 4 Box 560
" Margt B emp Blue Bell r Spray N C
" Roberta M Mrs tchr Central Jr Hi Sch r1818 Independ-
ence rd
" Taylor E (Roberta M) carrier PO h1818 Independence
rd
" Thos A (Rita H) agcy asst Pilot Life Ins Co h2115
Wright av
" Woodrow G (Flora) receiver Shell Oil r Kernersville
Barry see also Berry
" Margt C (wid Hugh H) wndr Cone Mills r426 Church

Barshel Edw J (Helen R) meat ctr h1906 Colonial av
" Helcn R mrs clk Sears r1906 Colonial av
Barta Mabel B Mrs dental asst Dr Wm L Saunders
r911 Pamlico dr
" Wesley L (Mabel B) chiropractor 1025 Madison av
h911 Pamlico dr
Bartee Marguerite E recpt Dr Frank G Atwater h703
Percy
Bartek Dorothy B Mrs bkpr WFMY-TV h301 E Lake dr
apt 2
Bartenfeld Gladys Mrs furn rooms 104½ N Davie h do
Bartenfield Bobby (Margt W) constn wkr h3507 Brevard
" Jerry L emp Wysong & Miles Fdry r RD 1 Box 116
Whitsett NC
" Nancy C Mrs bkpr Bank of Gboro r RD 1 Whitsett NC
Barth E Joyce Mrs (Barth's Men's & Young Men's
Shop) r801 N Elam av
" S Geo (E Joyce; Barth's Men's Shop) h801 N Elam av
Barth's Men's Shop (S George and Mrs E Joyce Barth)
men's clo 2220 Church
Bartholomew James H (Olive B) v-pres Monarch
Elevator & Machine Co h605 Northridge
" Melvin W (Sarah J) supvr Winn-Dixie Store h1600
Quail dr
Bartis Armida (wid James) cash Airport Restr h1213
Madison av
" Nicholas J (Willowdean L) dentist 2309 Friendly rd
h do
**BARTIS STEPHEN J (Helen G), Pres-Treas-Mgr
Airport Restaurant Inc, Winston-Salem rd 421,
P O Box 8055, Tel 299-0442, h4011 Henderson rd,
Tel 299-2094**
Bartlett Beulah r523 South
" Fred (Hettie B; Bartlett Oil Co) h2605 Springwood
" Margt G Mrs tchr City Schools r2711 Robinhood dr
" Paul (Kathleen M) artist 703 King (Glfld Col) h do
" Wm D jr (Margt P) driver Kirk's Sineath Mtr h2711
Robin Hood dr
Bartley Homer lab Bonitz Insulation r606 Asheboro
Barton Alma H Mrs nurse Dr Emmett S Lupton r3310
Nathaniel rd
" Audrey S Mrs catcher P Lorillard Co r1404 4th
" Avie N Mrs slsmn Schiffman's r2416 Camden rd
" C Waldo emp McLeod Leather & Belting r3505
Sunnycrest av
" Chas D (Patricia P) driver Texaco Inc h704 Abington
Clare
" Clarence D (Sallie B) h3505 Sunnycrest av
" Eug fjr P Lorillard Co h520 Guilford av apt 4
" Eulalie S Mrs spnr Cone Mills r1209 Homeland av
" Geo (Ruth V) asst formn Wysong & Miles h1817
Halcyon
" Harles H (Beverly) br mgr W T Grant Co h2306
Bonaire la
" Hasell W (Myra A) treas Romeo Guest Associates
h517 Hillwood ct
" Helen prof WCUNC h208 McIver
" J Milton USN r3822 Overland Hts
" Jack S (Avie N) prin Sumner School h2416 Camden rd
" Jon H studt r517 Hillwood ct
" Lila L slsmn Ruth's Shop r3505 Sunnycrest av
" Lorraine H (wid Rueben S) qjr J P Stevens & Co h120
Concord
" Louise S Mrs dept mgr Kroger's r3822 Overland Hts
" Maebelle L icer Interstate Bakeries r817 West Lee
" Mary G r504 N Spring
" Mildred B Mrs insp Cone Mills r1525 Ridgewood av
" Nina J ofc sec Pilot Life Insurance h504 N Spring
" Richd S (Eulalie S) wchmnn Cone Mills h1209 Home-
land av
" Robt E (Ruby P) lm fjr Cone Mills h1409 Walnut
" Robt F shop mn Cone Mills r1409 Walnut
" Shirley L Mrs waitress Hudson's Cafe r1524 Thom
ct

TALLEY ELECTRIC CO., Inc.

COMMERCIAL

ELECTRIC CONTRACTORS

RESIDENTIAL

"Electric Heating and Air Conditioning Specialists"
(SEE PAGE 79 BUYERS' GUIDE)

1109 Battleground Ave.

Phone 274-1531



BERRY'S, INC.

YOUR AUTHORIZED QUALITY MERCEDES-BENZ AND LARK DEALER

Sales — Service



801-811 S. Elm St.

(See Page 17 Buyers' Guide)

DIAL 273-8241 and 272-4573

45

BARTON

- " Sidney M Co Benjamin L Hume mgr real estate 103 N Elm R514
- " Thos E (Audrey S) mech Newman Machine h1404 4th
- " Walter L (Alma H) clk City Water & Sewer Dept h310 Nathaniel rd
- " Wm H (Ollie M; Barton's Pharmacy) r Pleasant Garden NC
- " Barton's Pharmacy (Melvin C Kendrick William H Barton) 2238 Asheboro
- " Bartonfield Jerry h211 N Cedar apt 9
- " Barts Betty B Mrs insp Cone Mills r2804 Alcott rd
- " Clarence C (Betty B) frx Cone Mills h2804 Alcott rd
- " Doris M Mrs teller First Citizens Bank & Trust r1502 20th
- " Frank A (Doris M) slsmn Sou Air Brakes & Equip h1502 20th
- " Bartz Jean F bkpr Prago-Guyes r631 Percy
- " Barwick Marvin (Rena P) lab Geo C Brown & Co r2302 Lee's Chapel rd
- " Barzaga Emodia Mrs r4124 Dogwood dr
- " Basdekis Anastasia Mrs h2642 Walker av
- " Basden Johnny J clk Eckerdt's Drug Store r Burlington NC
- " Base Emma P Mrs cook Jesse Wharton School r RD 6 Box 585A
- " Basham Carolyn H Mrs ofc sec Internal Revenue Serv r2809 Holmes rd
- " Challie E (Pearl R) sec Modern Garbage Services Inc h3426 Immanuel rd
- " Curtis (Carolyn H) emp Western Elec h2809 Holmes rd
- " F Paul (Mary C) emp Western Elec h1318 Oak
- " Glenn V (Glady S) clk PO h605 Willard
- " Lynda W Mrs bkpr Kay Jwlry r211 N Cedar apt 29
- " Mary C Mrs emp Burl Industries r1318 Oak
- " Norman C emp shipping dept Blue Bell r3521 McCuiston rd
- " Pearl R Mrs tech Modern Garbage Service Co Inc r3426 Immanuel rd
- " Wayne (Lynda W) prntr Piedmont Press h211 N Cedar apt 29
- " Basinger Dewey E (Mary L) mech Armstrong Cork h1107 Willard
- " Jean M boarder Burl Indus r2801 Emerson rd
- " Mary L Mrs emp Bates Nitewear r1107 Willard
- " R Colleen opr SBT&T h2801 Emerson rd
- " Sherman R (Marjorie M) supt Cone Mills r RD 2 Box 165
- " W Ray (Beulah T) loom fixer Cone Mills h1303 Bogart
- " Baskerville Josephine h2214 Pear
- " Baskin Arth B jr (Cecil T) tech US Weather Bureau h1913 Colonial av
- " Baskins James (Isabelle M) lab Thompson-Arthur Paving h1004 Deck
- " Basnight Martha H studt r621 Scott av
- " Bason Alf M tech Am Optical r304 Tate
- " Annie h413 McLean
- " Autence A Mrs clk Pet Dairy Products r3706 Church
- " Claretta C (wid Thos S) h803 Doris
- " D Rene studt r803 Doris
- " David H (Willow O) clk PO h4501 Cornell av
- " Douglas P (Yvonne B) lab Wafco Mills h412 McLean
- " Effie E Mrs sprn Cone Mills h1115 3d
- " Geo L (Mamie B) h811 Elwell av
- " Harry clk Meyer's r4721 Westwood rd
- " J W Baxter (Autence A) postal serv repr PO h3706 Church
- " John M (Lillie T) h304 Tate
- " Margarette D Mrs trainer Jeff Life r4721 Westwood rd
- " Maurice K (Hilda G) clk PO h1212 Hill

THE PAUL W. SCHENCK AGENCY
50th ANNIVERSARY
1912-1962
FIFTY YEARS OF SERVICE TO CAROLINIANS

1025 HOMELAND AVE. DIAL 272-0127

BASON

- " Millard E installer Western Auto r811 Elwell av
- " R M constn wkr r604b Warren
- " Thomas jr (Nellie R) express hndlr REA Express h402 Huffman
- " Thos F asst mgr McDonald's Hamburgers r1115 3d
- " Yvonne salad mkr Swain's Charcoal Steak House Bass Alfredia r307 Simpson
- " Arthur C warehousemn Overnite Trans r734 Julian
- " Bessie (wid J T) r428 W Radiance dr
- " Beverly P studt r723 Jennifer apt 23
- " Bollie N (Mary F; Bass Shoe Shop) h923 Bellevue
- " Bollie N jr barber Piedmont Barber Shop r923 Bellevue
- " C Earl (Mary C) asst pressmn Lassiter Corp h509 Terrell
- " C Morris prsmn Container Corp of America r923 Bellevue
- " Carolyn L r706 Dover rd
- " Chester P (Emma M) mach opr Cone Mills r503 Perry rd
- " Cleveland M pressmn Container Corp of Am r923 Bellevue
- " Clyde hlpr Western Curb Market r1502 Glenwood av
- " Cordus W (Rita S) lab Duke Power h1120b McGee
- " Dezree M teller Home Federal Savings & Loan Assn r613 W Kemp rd
- " Edw studt r505 Doak
- " Emma E Mrs maid h847a Broad av
- " Eula prsr Gboro Lndry & Clns r RD 1 Box 500
- " Garld T (Opal P) carp Cone Mills r3311 Oberlin dr
- " George sht mtl wkr Dick & Kirkman r RD 2
- " H Clinton (Doris G) slsmn Sealtest Foods h102 Erwin
- " Helen L hlpr Curtis Packing h614 Warren
- " Henry D jr tex wkr Cone Mills r RD 4 Burlington NC
- " Hilda L Mrs ofc sec Waterman Larger & Co r2124 Langley av
- " James E (Henrietta L) jan Chas D McIver School r601 Nantucket
- " James E (Mary M) mach opr P Lorrillard Co h1306 Dorsey
- " James W driver Serunian & Sons Inc r RD 2 Box 691
- " John A (Gussie V) express handler REA Express h505 Doak
- " John H (Annie L) color mixer Cone Mills r RD 2 Box 206
- " John W lab City Parks & Recreation Dept r RD 2 Box 265
- " Joseph (Glady M) jan WCUNC h1120 McGee
- " Lawrence hlpr Galloway Buick r RD 9 Box 65
- " Lee S (Lucille G) trucker Cone Mills r RD 2 Browns Summit NC
- " Leon (JoAnn J) asst jan Murphy School h8011 Dunbar
- " Lillian B Mrs maid h215 S Beech
- " Luther T (Virginia V) asst sec Pilot Life Insurance Co h706 Dover rd
- " Marie M (wid Marlin L) h1502 Glenwood av
- " Marlen L (Carrie J) city police h3200 Center
- " Mary C Mrs clk Gboro Hos r509 Terrell
- " Mary F Mrs finisher Jones Fur Service r923 Bellevue
- " Nadine opr Daurity's Beauty Salon r Lexington NC

CANTER ELECTRIC CO.

ALL TYPES OF WIRING
INDUSTRIAL — COMMERCIAL — RESIDENTIAL
QUALITY AT LOW COST
"A TRIAL WILL TELL"

2320 HIGH POINT RD. • TELEPHONE 292-2060
NIGHTS AND HOLIDAYS: TELS. 299-5067 OR 272-5809

QUALITY COURTS UNITED

THE OAKS MOTEL

APPROVED AAA COURT

1118 Summit Ave.
on U.S. Hwy. 29-A North

- 78 SPACIOUS ROOMS
- FREE TELEVISION
- ROOM PHONES
- 100% Air Conditioned
- PUTTING GREEN
- SWIMMING POOL

A Fine Restaurant on Premises

Phone 272-0105

GREENSBORO AWNING CO.

RETAIL — MANUFACTURERS — WHOLESALE

- Aluminum Awnings
- Aluminum Storm Windows

CAPITOL

- Jalousies
- Aluminum Storm Doors

1043-45 Oakmont Ave. (ORD) Dial 275-5389

HAVING
TIRE
TROUBLE
?

WE'RE
READY TO
SERVE
YOU WITH

**U.S. ROYAL
TIRES**

ALSO

- Recapping
- Alignment
- Brake Service
- Batteries

**DYE
Tire &
Recapping
Co., Inc.
DIAL
275-9633**

**903-05
W. Lee**
(See Page 180
Buyers' Guide)

**D. E.
Brown**

General
Contractor



RD 2, Box 573

**Brown
Summit
N.C.**

DIAL
656-3937

DAVID J. WHITE

Sales — Appraisals

Phones 272-8593 or 272-6117

REALTOR

Rentals — Mortgage Loans

216 W. Market St.

46



E. L. RUMMAGE

CONSTRUCTION COMPANY

WE BUILD DAMS, LAKES
and CLEAR WOODLANDS
3 Miles W. of Pleasant Garden on
Davis Mill Rd., P.O. Box 187
DIAL 674-5571
Pleasant Garden, N.C.

BASS

- " Odessa C (wid Norman) prsr Fordham's Clns & L
Launderers h783 Bingham ct
- " Opal P Mrs clk Cone Mills r3311 Oberlin dr
- " Otis lab City Parks & Recreation Dept r RD 2
Box 285
- BASS OWEN M (Rebecca S), Asst V-Pres-Asst Mgr
Farm Service Department Bank Of Greensboro 621
S Elm, Tel 274-3201, h Rehobeth Church rd, Tel
274-2011**
- " Pearl M (wid James) cook h1204 E Washington
- " Rebecca S Mrs sten Duke Power r Rehobeth Church
rd
- " Robt r606b Warren
- " Robt cln Brady's Clns
- " Rosa A Mrs maid First Presby Church h613 Macon
- " Sally r111 W Washington
- " Sarah E (wid Robert M) h1530 Thom ct
- " Shoe Shop (Bollie N Bass) 1214 Asheboro
- " Spencer jr phys 501 N Elam av 1311d Walker av
- " Thomas D (Lula B) h1700 N Elm apt A1
- " Tyrone F kntr Gboro Hos r Mayodan N C
- " Warren F (Mildred M) v-pres R & B Leathers Inc
h107 E Brentwood rd
- " Wm (Hilda L) pattern mkr Mabie-Bell h2124 Langley
av
- " Wm presser One Hour Martinizing h500 Gillespie
apt 3
- " Wilson hpr North State Pyrophyllite r501 Norwalk
Bassett B Bruce r112 Adams
- " Donald G (Sue L) tchr Chas B Aycock Jr High School
h850 Castlewood dr
- " Sue L Mrs recpt Matlock & Smith r850 Castlewood dr
- " Baster Cora S Mrs r1912 White
- " Batchelor C D reed mkr Gboro Loom Reed r311 Craig
- " Ervin S (Lenna B) program dir WMDE Radio Station
h1407 Madison
- " Garland M (M Elizabeth) slsmn H E Crawford Mill
Supplies h2408 Pineview dr
- " Geo H (Edith C) slsmn Odell Mill Sup h2408 Sylvan
rd
- " Hall apts 110 S Mendenhall
- " John C (Lena E) mach Cone Mills h2414 Spruce
- " John E studt r425 Brandon
- " Lenna E Mrs wvr Cone Mills r2414 Spruce
- " Lenna B Mrs tchr PS r1407 Madison av
- " M Elizabeth Mrs vault custodian NC National Bank
r2408 Pineview dr
- " Lenna B Mrs tchr Wiley School r1407 Madison av
- " Maude J Mrs emp Burl Indus h104 W Smith
- " Minnie H Mrs ofc sec Taylor Instrument h425
Brandon
- " Mollie M ofc sec Security National Bank r2408
Pineview dr
- " Norman R (Augusta A) wvr Cone Mills r608 Park av
- " Robt A instr Vern's Dance Studio r2408 Pineview
- " Robt F (Mamie H) plmb h326 New
- " Robt L r722 Percy
- " W Russell (Ann C) appr Equitable Life Assurance
Society of the US h1815 Colonial av
- Bateman Alice M Mrs clk Davidson Sup r816 Wharton
- " Barbara C Mrs opr Leon's Beauty Salons r3101
Immanuel rd

BATEMAN

- " Dorothy B Mrs tex wkr Cone Mills r RD 10 Box 857
- " Ernest H (Lizzie E) sht mtl wkr Dixie Roofing h210
Bond
- " Foy S Mrs sprnr Cone Mills r1511 Summit av
- " Harold E (Helen Mrs (Harold's Cash Grocery)
- " J Monroe (Foy S) delmn City Schools h1511 Summit
av
- " Jerry L (Barbara C) mgr Harold's Cash Grocery
h3101 Immanuel rd
- " Jesse B (Peggy D) slsmn South Penn Oil h2603
Fordham blvd
- " Larry N plant trainee Cone Mills r2600 Fairfax rd
- " Mamie G Mrs asst sec-asst tres Twentieth Century
Life Insurance Co sec-treas First Southern Co
h203 E Bessemer av apt 1
- " P Bruce (Ruth H) h4908 Starmount dr
- " Robt B oiler Cone Mills r504 Summit av
- " Robt M (Kathryn S) asst mgr Sou Rubber h915
Benjamin pkwy
- " Ruth H Mrs ofc sec Wharton Ivey & Wharton r4908
Starmount dr
- " Saml G (Alice M) constn wkr Dillard Constn h816
Wharton
- Bates Earl tex wkr Cone Mills r RD 2 Stokesdale NC
- " Emma M Mrs sec-treas Bates-Nitewear Co Inc r3910
Starmount dr
- " Herman H (Ollie W) waiter Tropicana Supper Club
h1117 Moody rd
- " John H lab Sedgewick Golf Shop r1101 W McCulloch
- " Louis (Joan W) v-pres Bates Nitewear h121 W Nut-
Bush
- " Marjorie H Mrs maid r839 Vance
- " Marshall B (Rebecca P) tex wkr Cone Mills r402
E Whittington
- " Nitewear Co Inc (Plant No 1) Victor Bates pres-mgr
mfrs 1120 E Bessemer av
- " Otis USA r506 Haywood
- " Parrish (Marie M) mech Baldwin-Garrett r Browns
Summit NC
- " R Charles meat cutter Peeler's Bi Rite Super Mkts
r1501 Marion
- " Robt J (Margaret D) sls eng Rust Associates h520
S Holden rd
- " Russell F (Margie T) h1239 Randolph av
- " Sadie F (wid Benj S) h804 Summit av
- " Swanson C eng City r806 Prince
- " Victor (Emma M) pres-mgr Bates-Nitewear Co Inc
h3910 Starmount dr
- " Will bkrlyr r912 Curtis
- " Willie (Julia L) h1206 Archer
- BATKINS CLAUDE L, V-Pres-Trust Officer North
Carolina National Bank 101 N Elm, Tel 275-9571,
h632 N Elm Apt 2, Tel 274-7540**
- Batt Batt baseball automatic batting range 1624 16th
Battaille Holman cabt mkr Builders Products r704
N Eugene
- " Jack D (Mary W) slsmn Henry V Dick Co h2224
Lynette dr
- Batteal Robt r104½ N Davie
- Batten Barcey F (Grace W) wvr Sou Webbing Mills
h1402 E Cone blvd
- " Eddie M (Judy J) eng aide City Engineering Dept
h322 W Bessemer av
- " Glenda F ofc sec Piedmont Toy & Specialty r1402
E Cone blvd
- " Grace W Mrs smstrs Bates Nitewear r1402 E Cone
blvd
- " Harvey W with Sou Oxygen h116 E Manley av
- " Judy J Mrs ofc sec Wachovia Bank & Trust r322 W
Bessemer av
- " Mary D (wid Eddie M) slswn Belk's h709 Dale
- " Russell E opr Sou Oxygen r116 E Manley av

COVIL INSULATION Co. of N.C.

(ORD)
1920 SULLIVAN ST.

P.O. Box 6174

DIAL 275-2894

CONVENIENT
 Battleground Branch
 1804 Battleground Ave.
 South Greensboro Branch
 122 E. Lewis
 Installment Loan Dept.
 621 S. Elm

Bank of Greensboro

YOUR HOMETOWN BANK

MAIN OFFICE — SOUTHEASTERN BUILDING — DIAL 274-3201 (ALL DEPTS.)

BRANCHES
 Summit Shopping Center Branch
 926 Summit Av.
 Spring Garden Branch
 3101 Spring Garden
 Farm Service Dept.
 122 E. Lewis

47

BATTEN WAYNE R (Juanita H), Sales Rep Boren Clay Products Co, Pleasant Garden, N C, Tel 674-2255, 1605 Memorial Park dr, Thomasville, N C, Tel Thomasville, N C 4307

" **Winford L** (Susan A) asst credit mgr Sears h2018 Liberty dr

Battery Sales Co (Gerald W Clarence J and David Livengood) 857 S Elm

Battin Laila M library asst Gboro Public Library h108 South Park dr apt 2

Battiste Pansy W (wid Robt) h1702 Salem

Battle Alma L r1505 Ivy Hts

" **F Gordon** (Harriet D) sanitarian County Health Dept h2405 Delaware av

" **Henry M** (Jerry G) slsmn Moore Music h2306 Westwood dr

" **John A** (Ruth B) eng Western Electric h102 Northridge

" **Leona cook Mrs** Jeanette S Cone r4219 Chavis rd

" **Mary E** (wid Arth L) maid h709 Bluford ct

" **Wm M** (Mattie L) sander Cone Mills h1505 Ivy Hts

" **Willie** r350 Regan

Battleground Boarding Kennel (James S Ellis) 2460 Battleground rd

" **Park Restaurant** (Mrs Thelma E Shropshire) Nathaniel Greene dr

" **Tire & Recapping Co** (Max E Chas F and Brice E Gardner) 3112 Battleground rd

" **Veterinary Hospital** (James S Ellis) 2450 Battleground rd

" **Volunteer Fire Department** 4417 Lawndale dr

Batts Alice B Mrs supvr SBT&T r701 Elwell av

" **Edith G** Mrs clk N Carolina National Bank r109 Sykes av

" **Grocery** (Thomas L Batts) 3630 E Market

" **Robt L** (Edith G) clk Batts Grocery h109 Sykes av

" **Roy F** (Alice B) mgr Batts Grocery h701 Elwell av

" **Thomas L** (Martha D; Batts' Grocery; Batts' Transfer Co) h411 Lowdermilk

" **Transfer Co** (Thomas L Batts) 3630 E Market

Baucom David M servmn National Cash Register r Burlington NC

" **Frances M** Mrs clk Fox Clns & Lndry r1110 Willowbrook dr

" **Hoyle M** (Myrtle) whse mgr Rubber Products h315 Hazelwood dr

" **James M** (Rose E) dispatcher F D Lewis & Son h3100 Oakland av

" **Nancy F** sten Western Auto Sup h215 Wilson

" **Rose E** Mrs clk Bank of Gboro r3100 Oakland av

Baugh Joseph collr r214 S Mendenhall

" **Marvin E** (Mary) aud Burl Indus h1209 Pamlico dr

" **Pansy Mrs** h1802 Oak

Baughn Estelle nurse 212 Leftwick h do

Bauguss Claude W (Madge R) asst mgr M & J Finance h2514 Westmoreland dr

" **Robt G jr** (Betty C) supvr Western Elec h2910 Wildwood dr

Baulding Donald L (Lois V) atndt lke Lindley's Esso Servicenter r512 Kenneth rd

" **Lois V** Mrs btry flr Cone Mills r512 Kenneth rd

Bauldrick Zion constn wkr h614 Logan

Baum Edwin F (Mildred H) admn asst Burl Indus h1001 Caswell dr

Baumbach Carl C (Lois B) prof Guilford College h2908 Azalea dr

Baumgartner Conrad L slsmn Gboro Ford r3233 Oberlin dr

Bauserman Ann tchr Bessemer High School r1207 Pamlico dr

" **C Whitney** (Melissa E) v-pres Joseph J Stone & Co h1815 Rolling rd

" **Chas W jr** (Ann H) h1207 Pamlico dr

Clendenin, Wrenn & Kirkman

Appraisals, Property Management, Rentals
 Multiple Listing Service

218 W. Gaston

Phone 8Roadway 2-3183

Bavendiek Egon M (Marie A) repr Fritz Radio & TV Serv h2012 Phoebe dr

Bawden Herrick T (Esma Y) prof Greensboro College h5711 Hackney (Glf Col)

Baxley Annie M (wid Corbitt) smstrs McMillan's Uniforms r753 Alonzo ct

" **Corbitt D** (Annie M) h753 Alonzo ct

Baxter A Pauline ofc sec E F Craven Co r105 E Bessemer av apt 2

" **Alexander T** (Helen R) buyer Sears h808 Twyckenham dr

" **Alice S** (wid Ore A) maid r203 Winston

" **Chas A** h4520 W Market

" **Chas E** (Florence S) sec-treas Infropake Corporation of America sec Alexander Business Machines h5704 Brooks la

" **Donald M** (Gillie) asst sec-personnel Jefferson Standard Life Insurance Co r RD 3 Box 156 (Glf Col)

" **Edw J** (Jeannette M) slsmn Dexter Chem h1803 W Market

" **Edw J jr** studt r1803 W Market

" **Geo B** (Myrtle J) slsmn Brant Homes h209 E Hendrix

" **Jean F** Mrs maid r1617 Lindsay

" **Joyce A** authorizer Meyer's r RD 8

" **Juanita W** Mrs pkr Dixie Bedding r1614 Eastwood av

" **Kathleen** studt r1803 W Market

" **Michael E** studt r6306 Robbins rd (Glf Col)

" **Myrtle J** Mrs teller Home Federal Savings & Loan Association r209 E Hendrix

" **Newton S jr** (Della C) dispr Sou Ry h6306 Robbins rd (Glf Col)

" **Robt E** (Margt W) supvr J P Stevens & Co h1102 Montpelier dr

" **Wm** (Juanita W) waiter Sedgefield Club Inc h1614 W Eastwood av

" **Wm F** (Alta H) h4708 W Market

Bayer Rose E Mrs nurse Dr Harry A Karesh h811 Walker av apt 2A

Bayliff see also Bailiff

" **Ada T** Mrs tex wkr Cone Mills r1612 Walnut

" **Beulah B** Mrs spnr Cone Mills r1712 Alexander

" **James H** spare hand Cone Mills r1615 Lucas

" **Julius H** (Ada T) h1612 Walnut

" **Lois W** Mrs wrpr Cone Mills r1526 Andover av

" **Louis S** (Beulah B) hauler Cone Mills r1712 - Alexander

" **Richd W** spare hand Cone Mills r Brown Summit NC

" **Robt J** (Lois W) draw tndr Cone Mills h1526 Andover av

" **Sadie W** Mrs spnr Cone Mills r1615 Lucas

Baylor R Staley (Mary M) v-pres-sec Richardson Realty Inc h106 Elmwood dr

BAYNARD JAMES E (Ann N), Asst V-Pres Wachovia Bank & Trust Co 200 S Greene at Sycamore, Tel 275-0411, h4403 Latham rd, Tel 274-5078

Bayne see also Bain and Baynes

" **Bobby C** bkr Pexile Corp of Am r607 Wicker

" **Petroleum Service Co** Reynolds E Bayne pres Robert C Wilhelm sec-treas 3005 McConnell rd

" **Reynolds E** (Mabel N) pres Bayne Petroleum Service Co h5005 Lancaster

Baynes Alberta asst shipping clk Montaldo's r706 Macon

PHIPPS HARDWARE CO. INC.

215 N. Elm
 CHINA, GIFT
 and
 GOURMET SHOP
 TEL.

272-5831

•••••

Hardware
 Electrical
 Appliances

TEL.

272-0179

•••••

Sporting Goods
 Dept.
 Basement
 Tel.

273-4447

•••••

Marine Dept.
 BOATS
 Johnson Motors
 Marine Hardware
 and

Boat Trailers
 2601 S. Elm
 Tel. 275-8589

F L O W E R L A N D

TEL.

299-7919

2503
 SPRING
 GARDEN

CITY
 WIDE
 DELIVERY
 2166 Lawndale Drive
 Dial 274-6308

CRUTCHFIELD-BROWNING DRUG STORE

PRESCRIPTION DRUGGISTS

CITY
 WIDE
 DELIVERY
 2166 Lawndale Drive
 Dial 274-6308

Binswanger Glass Co.

Established 1872
Headquarters for
Glass For Over
90 Years

Serving 15
Southern States

Plate Glass
Window Glass
Mirrors
Safety Glass
Auto Glass
Replacement
Store Front
Specialists

Authorized
Distributors for
Libbey-Owens-
Ford
Air-Seal Windows
Armstrong
Building Material

Largest Stock
in the South

2710

Patterson

DIAL

Broadway 5-5444

(See Page 101
Buyers' Guide)

CUMMINS DIESEL SALES CORPORATION

MARK IV
ARA AND
KYSOR
AUTOMOTIVE
AIR
CONDITIONERS
GENERATOR
SETS
CLUTCHES
COMPLETE
SALES AND
SERVICE

P.O. BOX 748
US Hwys 29 and 70
DIAL
275-4532

MONTALDO'S

LADIES' READY-TO WEAR, MILLINERY, LINGERIE, FURS, ACCESSORIES, COSMETICS and SHOES
COLONY SHOP and SPORTS WEAR — SECOND FLOOR
200 N. Elm at Gaston (See Page 46 Buyers' Guide) Tel. 275-1633

48

Mr. Lee's Beauty Salon



948 WALKER AVE.

"For The
Woman
Who Cares"



275-2701

BAYNES

- " David A (Gaynell P) eng Cone Mills h3014 Trenton rd
- " Emma S Mrs (Baynes Happy Day Nursery School & Kindergarten) r711 Waugh
- " Eula P (wid Lacey G) clk City Accounting Dept h701 Englewood
- " Garland L (Virlean M) textile wkr Cone Mills h4010 Woodale la
- " Happy Day Nursery School & Kindergarten (Mrs John A Baynes) 3107 E Wendover av
- " James R (Martha W) printer Cone Mills h1210 Westside dr
- " Jeannette J (wid Edgar W) slwn Belk's h2503 Walker av
- " John A (Emma S) formn Frontenac Constr h711 Waugh
- " John C (Annie W) h1208 Homeland av
- " John C jr r1208 Homeland av
- " Kenneth E bookmobile asst Gboro Public Library r RD 4 Reidsville NC
- " Lacey G jr treas United Securities Co r701 Englewood
- " Lester G (Verlien M) hauler Cone Mills r4010 Woodale la
- " Lillie T (wid Floyd) smash hd Cone Mills r1200 Homeland av
- " Martha W Mrs clk P Lorillard Co r1210 Westside dr
- " Mary B Mrs cash Liberty Road Bi-Rite r3601 Pleasant Garden rd
- " Maude W Mrs wvr Cone Mills r1503 Summit av
- " Robt studt r701 Englewood
- " Robt F (Dorothy B) clk PO h2211 Valley Park dr
- " Sadie W (wid Joe) h612 Bennett
- " Troy W (Maude W) section hd Cone Mills h1503 Summit av
- " Vance (Ella R) lab Oettinger Lumber h130 W McCulloch
- " Virleane M Mrs insp Cone Mills r4010 Woodale la
- " W M jr driver Pure Oil r Reidsville NC
- " Wm (Alberta) mtcmn Hanes Funeral Home h809 Douglas
- Baysdon Betty C Mrs tchr Hunter School
- " Thurman L (Betty C) tech FAA h6611 Friendly rd (Glfd Col)
- Baysinger Barbara E hos wkr Gboro Hos r1635 Spring Garden
- " Baxter L (Margt V; Baysinger's Sinclair Service) h3013 E Bessemer av
- " Donald L slsmn King-Zane Mtrs r3013 E Bessemer av
- " Hugh J (Pauline S) slsmn Singer Sewing h1508 Woodmere dr
- " Juanita C Mrs h1207 Gregory
- " Pauline S Mrs clerk Clarks Dept r1508 Woodmere dr
- Baysinger's Sinclair Service (Baster L Baysinger) gas station 600 N Elm
- Bazemore Eugenia N Mrs claims rep Social Security Admn r1300 W Lake dr
- " Lewis L (Eugenia N) sls mgr Kingsberry Homes h1300 W Lake dr
- Beach Albert S (Ann T; Al Beach's House of Hair) h1406 N Elam av
- " Alfonso L (Mabel L; Beach's Barber Shop) h504 Vandalia rd

BEACH

- " Ann T Mrs tchr Bessemer High School r1406 N Elam av
- " Bobby storekeeper US Army Reserve Training Center r Sharpe rd
- " Darwin E (Thelma W) div right of way agent State Highway Comn h3210 Bernard
- " Eliz C Mrs h3526 Spring Garden
- " Thelma W Mrs slwn Benlee's r3210 Bernard

BEACH'S AL HOUSE OF HAIR

AL BEACH, OWNER
COMPLETE HAIR SERVICE
BARBER SHOP
BEAUTY SHOP

HAIR CUTS OF EVERY DESCRIPTION
3126 BATTLEGROUND av
TELEPHONE BARBER SHOP 272-9173
TELEPHONE BEAUTY SHOP 275-2095
(See Page 30 Buyers' Guide)

- " Barber Shop (Alonzo L Beach) 517 S Elm
- Beacham Jean H (wid Weldon) ofc sec Barber-Ayers & Associates h1316 Fairmont
- " Mary G Mrs rept Chas Pfizer & Co r1915 Rayston dr
- " Richard W whse mgr Crescent Elec Sup r1316 Fairmont
- " Ronald L (Mary G) slsmn Associated Transport h1915 Rayston dr
- Beachley Vernon S h2621 Walker av
- Beal see also Beale and Beall
- " Alex L h3405 Summit av
- " Arlie B (Jacqueline W) pres-mgr Associated Brokers Inc h622 Myers la
- " Benj H (Olivia V) h1206 Haynes
- " Beulah L Mrs waitress Franklin Drug Stores r3105 Yanceyville rd
- " Bobby D (Barbara W) emp Cone Mills h761 W Florida
- " Chas L (Ernestine A) driver Sears r RD 10 Sharpe acres
- " Clarence B (Sylvia M) city firefighter h3210 Orange
- " Cone C driver PO r707 Church
- " Eliz H sec Dr Chas R Mills r1203 Walnut
- " Ernestine A Mrs underwriter Pennsylvania Threshermen & Farmers Mutual Casualty Ins r RD 10 Box 747
- " Florence B Mrs splr Cone Mills r4416 Voss dr
- " Franklin D (Margt S) cook Starmount Forest Country Club h205 Hermitage rd
- " Harvey M (Lillian N) wvr Cone Mills h605 Chavis dr
- " Henry M (Minda R) wvr Cone Mills h2112 Cypress (Revo)
- " Herbert C supvr Esso h207 Leftwich apt 6
- " Hugh P (Helen W) with North Carolina National Bank h1800 N Elm apt D2
- " J C asst mgr Varina Whol Builders Sup r RD 4 Box 165
- " James E (Nellie J) h1607 Gillies ct
- " John C (Beulah L) tex wkr Cone Mills h1305 Yanceyville rd
- " Joseph P carrier PO r524 Jefferson
- " Lillian sew mach opr Blue Gem Mfg r605 Chavis dr
- " Lonnie B (Minnie B) h1915 Bradford
- " Marjorie nurse Will-O-Haven Convalescent Home r Summerfield NC
- " Mildred G Mrs btry fr Cone Mills r2116 Cypress (Revo)
- " Nelle M (wid John B) h524 Jefferson
- " Ola S Mrs r432 Church
- " Patsy H Mrs sten General Mtrs Acceptance Corp r3109 E Bessemer av
- " Paul D hlpr H M Draper & Co r801 Milton
- " Perry E (Opal M) slshr tndr Cone Mills h1203 Walnut

H. L. COBLE CONSTRUCTION CO.

ALL TYPES OF BUILDING CONSTRUCTION

415 N. Edgeworth

Tel. 274-0137



for Economical Transportation



Over 25 Years Service

TRADERS CHEVROLET CO., INC.

SALES AND SERVICE

GENUINE CHEVROLET PARTS AND ACCESSORIES

215-217 E. MARKET ST.

TELS. BROADWAY 2-2146 — BROADWAY 2-2147

LIVE BETTER ELECTRICALLY



YOU GET A Lot For A VERY Little!

My Services Are Many, My Wages Are Low, I'm Ready On the Instant At Your Command To Go.

DUKE POWER COMPANY



1723 PICHARD

BROWNS CONSTRUCTION CO. BUILDER OF QUALITY BRICK HOMES

TEL. Broadway 5-2941

49

American Printing Co. Inc.



1013 HUFFMAN ST.

DIAL 273-3659

BEAMAN

- " Dalton J (Lucile G) ofc mgr Cone Hosp h506 Wood-lawn av
- " Freddie B (Jessie A) clk ABC Bd h1510 Dunbar
- " O M r107 S Mendenhall
- " Oliver J (Peggy G) pres Beaman Building Specialties Co Inc and Beaman Realty Co Inc h608 W Cornwallis dr
- " Realty Co Inc Oliver J Beaman pres Alvah W Flynn jr v-pres Mrs Miriam H McLean sec 2820 Lawndale dr R1
- " Wm J (Susie O) pres Beaman's Inc h107 S Mendenhall
- " Wm J jr (Mary E) v-pres-genl mgr Beaman's Inc and v-pres-sec Builders Supply & Tile Co Inc h1400 W Lake dr
- " BEAMAN'S INC (Since 1922), W J Beaman Pres, W J Beaman Jr V-Pres and Genl Mgr, Distributors of Schools, Church and Institutional Equipment 1060 Battleground av, Tel 274-5405

Beamer H Opaleene supvr Cone Hosp h411b Crestland av

" Irene Mrs r628 Summit av
Beamon James E slsmn Dixie Cup h3512 Parkwood dr apt D

Bean see also Beane

" Arth A v-pres Lee Oil Co of Greensboro Inc r212 Greenbriar rd

" Baziel (Margt E) plmb Dick & Kirkman h1214 Vine (Prox)

" Brenda C opr Belk's Beauty Salon r803 5th av

BEAN C TALMADGE (Sallie M), V-Pres Time Payment Department North Carolina National Bank, 315 Fie, Tel 275-9571, h527 Hillwood ct, Tel 299-0636

" Charles L (Judy) city firefighter r Box 733 McLeansville NC

" Cora M (wid Joe) r915 Rucker
& Dawson Sheet Metal Co (Marlin D Bean Virgil P Dawson) contrs 3329 Freeman Mill rd

" Dennis h430 Rocky Knoll rd

" Edna r430 Rocky Knoll rd

" Ernest L (Mary A) pres Lee Oil Co of Greensboro Inc h407 CreekrIDGE rd

" Garland E (Jessie F) mach opr P Lorillard Co h1409 Cypress

" Harold J (Nancy W) mechanic E F Craven Co r RD 10 Box 758

" Harrison M driver Superior Constn r Reidsville NC

" Harry carp h201 Tate apt 9

" Harvey L spare hd Cone Mills r RD 1 Randleman NC

" Herman H (Rachel C) driver Lee Oil Co of Gboro h405 CreekrIDGE rd

" Jack (Helen J) mtcemn AT&T h1305 Larchmont dr

" Jerry (Janice) emp Caro Steel h2705 Shady Lawn dr

" Jimmy C (Marie) driver Industrial Food h212 Greenbriar rd

" Jimmy G (Annie M) slsmn Jackson Beauty Supply r Pleasant Garden NC

" Marlin D (Fleta J; Bean & Dawson Sheet Metal Co) h3305 Freeman Mill rd

" Mary A Mrs sec-treas Lee Oil Co of Greensboro Inc r407 CreekrIDGE rd

BEAL

" Robt E (Phyllis B) lm fixr Cone Mills h1537 Andover av

" Robt S (Angie G) slsmn Ortho Pharmaceutical h2800 Wynwood dr

" Roy L (Flora L) wvr Cone Mills r2112 Cypress (Revo)

" Ruby A Mrs time keeper Cone Mills r1507 Ball

" Sylvia M Mrs organist St Paul Methodist Church r3210 Orange

" Thomas L (Alice U) oiler Cone Mills r1005 Alhamsce rd

" W Milton (Patsy H) clk Fred Allen Novelty h3109 E Bessemer av

" Willie R (Mildred G) loom fixer Cone Mills h1216 Cypress (Revo)

Beale Aldine S Mrs hall dir WCUNC r do

" James O (Elsie L) advisor Sands & Co h307 West-over ter

" Myrtle clk L Richardson Mem Hosp r1901 Belcrest dr

" Paul C ptrnr r801 Milton

" Robert S (Myrtle A) professor director of research A&T Col h1901 Belcrest dr

" Wm J assoc Carolina Realty Co h907 Magnolia

Bealer Fred F contr h2722 Church

" Mozelle S Mrs sandwich maker Made Rite Sandwich h517 N Spring

Beall see also Beal and Beale

" Annie H (wid Dickson) sec Eng Clyde Brooks Sch h2204 Sherwood

" Eliz tchr r2204 Sherwood

" Eric K (wid James B) h2410 Walker av

" George H jr (Isabel C) slsmn h904 W Market apt 3A

" Isabel C Mrs ofc sec Gboro News r904 W Market apt A3

Beall Lawrence L (Virginia M), physician 1203 Fair-view, Tel 272-5595, h1850 N Elm, Tel 273-1755

" Robert L (Willie) advertising mgr Wysong & Miles r Sedgfield NC

" Robt L jr asst to president Greensboro News Co r3415 Rowan rd

" Virginia M Mrs nurse Dr Lawrence L Beall r1850 N Elm

Beam Clarence R (Mabel P) driver Tenn-Caro Trans r Kernersville NC

" Clarence S (Lorna B) express handler REA Exp h915 Lincoln

" Gertrude C Mrs clk Crutchfield-Browning Drug Store r2734 Stratford dr

" James K (Gertrude C; Bridge Inc) h2734 Stratford dr

" James L mach Hercules Mach Works r2201 Pisgah Church rd

" Ronald W emp Western Electric r2201 Pisgah Church rd

" Thos C (Mary S) epidemiologist US Public Health Service h514 University dr

" Waddell (Lottie H) supvr Sands & Co h730 Dunbar ct

" William D (Mildred) eng Western Electric h3510 Cloverdale dr

Beaman Barbara studt r113 Forestdale dr

" Bruce E (Jan S) pres Beaman Corp h608 Catalina dr

Building 2820 Lawndale dr

BEAMAN BUILDING SPECIALTIES CO INC, Oliver J Beaman Pres, Chas T Boyd V-Pres, Mrs Miriam H McLean Sec, Folding Doors, Pella Windows, Pella Roll Screens, Sliding Closet Doors, Sliding Glass Doors, State Distributor for Pella and Holcomb and Hoke Foldoor 2820 Lawndale dr, Tel 273-3672

" Chas G jr Rev (Louise L) pastor Christ Methodist Church h113 Forestdale dr

" Corporation Bruce E Beaman pres Hugh B Maness sec-treas bldg contrs 1046 Westside dr

DEPARTMENT STORE

203-211 South Elm Street

TELEPHONE (ALL STORES)

274-4661

Thalhimer-Ellis-Stone

(SEE PAGE 70 BUYERS' GUIDE)

YOUNG WORLDS

Friendly Shopping Center

and

Summit Shopping Center

READ
AND USE

GREENSBORO

NEWS
AND
RECORD

WANT
ADS

PHONE
BROADWAY

3-8611

FOR
RESULTS!

WEAVER
REALTY
COMPANY



SALES

APARTMENT
RENTALS

PROPERTY
MANAGEMENT

DEVELOPERS

INSURANCE

Mortgage Loans

214
W. Gaston St.

Dial
273-5516



**NORTH
CAROLINA NATIONAL
BANK**

"Your Bank in Greensboro"

12 CONVENIENT OFFICES TO SERVE YOU

Main Office — Jefferson Standard Building — 101 North Elm Street



50



Electrical
Contractors
and Engineers

1421 Battleground Ave.
Phone 275-4544

BEAN

" Neil D mtcean AT&T r RD 3 (Glfd Col)
" Nellie M Mrs clk Sears r2111 Textile dr
" Rachel C Mrs looper Gboro Hos r2600 Randleman rd
" Raymond A (Lessie M) dfr Cone Mills h1400 Vine
(Foxy)
" Richard F (Sarah P) chf eng Air Conditioning Corp
h2217 Oak Hill dr
" Rillie F Mrs qlr Cone Mills r2405 Spruce
" Robt clk Thompson-Arthur Paving r Randleman NC
" Victor C city police r1500 20th
" W Ernest (Rillie F) section mn Cone Mills h2405
Spruce
" Wayne A studt r407 Creekridge rd
" Wm F (Nellie M) tex wkr Cone Mills h2111 Textile
dr
Beane Bonding Co (H Allen Beane) 708 Devon dr
" Charleen V Mrs nurse Cone Hosp r708 Devon dr
" Charles (Kathy T) clk Joseph J Stone & Co r RD 10
" Eug N (Marjorie C) slsmn h407 W Radiance dr
" H Allen (Charleen V; Allied Detective Agency; Bean
Bonding Co) h708 Devon dr
" Jackie barber Bessemer Barber Shop r3711 E
Bessemer av
" James F (Shirley C) barber NB Davis Barber Shop
h160 Oak
" Jane A studt r407 W Radiance dr
" Laurence D (Judy O) slsmn H G Wright &
Distributors h2812 Rockwood rd
" Lorraine K Mrs typ Sears r1500 20th
" Roberta A Mrs credit mgr Morrison Neese h2105
Walker av
" Victor C (Lorraine K) city police h1500 20th
Beard see also Baird
" Allana H Mrs teller N C National Bank r2607 West-
moreland dr
" Alma S Mrs v-pres E N Beard Lumber Co Inc r2317
Lafayette av
" Building Terrill J DeHart supt 601 N Elm
" E N Lumber Co Inc E Neilson Beard pres-treas Mrs
Alma S Beard v-pres Wm H Holderness sec whol
601 N Elm R25
" E Neilson (Alma S) pres-treas E N Beard Lumber
Co Inc h2317 Lafayette av
" Eliz B Mrs beamer Cone Mills r Summerfield NC
" H David (Mary M) mach opr P Lorillard Co h2217
Patterson
" Joseph F (Nancy H) USMC r3212 Martin av
" Lillie L (wid Labister) wvr Cone Mills r3531 Lamb
rd
" Marian J (Eliz B) overseer Cone Mills r Summerfield
N C
" Mary J (wid Raymond D) smstrs Otto Zenke Inc
h402 Blandwood av
" Nancy H Mrs assembler P H Johnsons r3212 Martin av
" Norma W (wid E Neil jr) h1105 Sunset dr
" Patsy L Mrs opr Leon's Beauty Salon h1006 Walker
av apt 32
" Paul J (Patsy L) dept supt Dixie Bedding h1603
Hardie
" Robt R (Allana E) bond mgr Am Insurance Group
h2607 Westmoreland dr

BEARD

" Thomas R (Nancy C) slsmn E N Beard Lumber Co
Inc h2711 Asbury ter
" Vernon r3701 High Point rd
" Wm A mach Mtr Sup
Bearden J Delmar (Lois N) slsmn Natl Gypsum Co
h3404 Canterbury
" Mildred A Mrs teller N C National Bank r303 Isabel
" Morgan J (Mildred A) slsmn Norris Candy h303
Isabel
Beasley see also Beesley
" A C (Peggy R; Airport Gulf Service) r Kernersville
NC
" Barbara N Mrs emp Burl Indus r1212 Gregory
" Bertha S Mrs maid Otto Zenke Inc h1106 Best
" Dalton C (Virginia T) oiler Cone Mills h414 E
McCulloch
" Darnell (Rosa) hlpr Pepsi-Cola h754 Dett ct
r2200 Bothwell
" Douglas (Barbara N) uphol h1212 Gregory
" Ernest A (Alma S) h3513 Parkwood dr apt A
" Gail I clk Jeff Life h209 W Fisher av apt 3
" Hazel C Mrs slsmn Dow Corning h2110 Spring Garden
" Henry T (Ruby H) metal wkr Metro Products h779
Bingham ct
" Joe h2200 Bothwell
" John W (Helen S) tchr Pleasant Garden School h1106
Neal
" Lila A Mrs nurse Dr Seymour S Rogers r2524 West-
moreland dr
" Loretta G Mrs waitress Swain's Charcoal Steak
House r Lexington NC
" Mattie G (wid Harry) clk US Int Rev Serv h1715 Grove
" Naomi G Mrs spnr Cone Mills r3001 Monterey
" Robt (Doris) emp Vick Chemical h710 Willow ct
" Rosa M Mrs sorter Columbus Lndry h802 Best
" Thos (Lorene M) emp Burl Indus r601 Arlington
" Tim W kntr Gboro Hos r Madison NC
" Welbert C (Thelma D) asst v-pres Piedmont
Manufacturing & Sales Co h919 Sykes av
" William B (Odette D) supvr Caro By-Products h1012
E Barton
" Wm E servmn Wrenn Serv r Elon NC
Beason see also Beeson
" M Louise supvr Sears r2506 Spring Garden
" Wm J (Doris B) serv rep Johnson Service h1011
Guilford av
Beattie Betty L Mrs treas WPET Radio Station r Wash-
ington D C
" James S (Betty S) pres WPET Radio Station r Wash-
ington D C
" Roy D (Shirley M) insp US Dept of Agrl h705 Willora
Beatty Chas M (Ora H) traveling slsmn h3309 High
Point rd
" Curtis (Rosetta C) h2208 Dinsmore
" Donald C USAF r4007 Walker av
" Eliz C acct tech US Int Rev Serv h515 Summit av
apt 4
" Eugenia P (wid Ural J) pres Piedmont Pie Co Inc
r Kent rd
" Fanny S (wid Manson) r515 Summit av apt 4
" James H (Judith H) janitor Pilot Life Insurance h1923
Lutheran
" John H (Martha C) h222 East
" Judith Mrs food server A & T Col r1923 Lutheran
" Wm R (Ethel A) mgr Life Insurance Co of Virginia
h1217 Buckingham rd
" Wm Jr (Shirley D) teller Bank of Gboro h1810
Marion
Beaty Estelle h1506a Duke ct
" Robt J hlpr Blake Constn r1009 Perkins
Beauer Mae Mrs h1500 Snyder

BERRY COAL & OIL COMPANY

FUEL OIL
KEROSENE



COAL
COKE

2200 E. Bessemer Ave.
Dial 273-8663

116 E. Bragg
Dial 275-9653

DOWNTOWN STORE
ELM AT MARKET
BROADWAY 5-0461

BELK'S

SUBURBAN STORE
FRIENDLY SHOPPING CENTER
292-0960

51

Beauford Lemuel O (Ruby B) genl contr 3713 Heath h do
 Beaumont Bernard J (Mary L) asst dept dir Sou Life
 Ins h703 Walker av apt 2
 " Mary Lou Mrs clk Dillard Paper r703 Walker av
BEAUNIT FIBERS DIVISION OF BEAUNIT MILLS,
James D Cummings Dist Mgr, Yarns 1834 Banking,
Tel 272-2151

Beauty Box (Mrs Clara B Rials) 1806 Walker av
 Beautyrama By Snipes (Clinton T Snipes) 1320 E
 Market

Beaver see also Beavers

" Barbara A clk Blue Bell r907 Silver av apt 3
 " Bette J Mrs ofc sec Morgan Trucking Lines r2800
 Spring Garden

" Billy E (Hazel S) chem City Water & Sewer Dept
 h2004 Darlington pl

" Craft (Ralph N Beaver) cooking utensils 4705 W
 Market

" David M (Mildred T) serv mgr Gboro-High Point
 Air Serv h703 Dogwood la (Glfd Col)

" Elva M Mrs ofc sec Beaver Craft r4705 W Market

" Hazel S Mrs pkr Dow Corning r2004 Darlington pl

" Herman L (Stella C) trav slsmn h1317 W Wendover av

" J Holmes (Iola S) h1218 Fairview

" J V wchmn Blue Bell r427 Routh cir

" James E bkpr Massachusetts Mutual Life Insurance
 r3813 Twin Oak dr

" John A (Carrie S; Beaver's Self Service Grocery)
 h1548 McConnell rd

" Mary R Mrs ofc sec Blue Bell h907 Silver av apt 3

" Mildred T Mrs clk J P Stevens & Co r Box 8107

" Minnie B Mrs r1313 11th

" Paul E (Faye B) slsmn Orkin Exterminating h3301
 Wilshire dr

" R Merlin (Thelma M) ofc wkr Cone Mills h1205
 Summit av

" Rachel K slsmn Contessa Ltd

" Ralph N (Elva M; Beaver Craft) h4705 W Market

" Thelma M Mrs bkpr Ellis-Stone r1205 Summit av

" Thos M (Shirley P) grinder DeSota Chem Coatings
 h909 Huffine rd

" Vance (Addie B) h427 Routh cir

" Walter E (Rachel K) slsmn Meyer's h2503 Celeste dr

Beaver's Self Service Grocery (John A Beaver) 1548
 McConnell rd

Beavers Alice E bacteriologist County Health Dept
 r1108 Sunset dr

" Beverly A studt r1110 Sunset dr

" Chas L (Nell R) phys 1016 N Elm h1110 Sunset dr

" Clyde R jr mach Mtr Bearings & Parts r RD 2
 Silver City NC

" Daisy O (wid Geo M) h1108 Sunset dr

" James W (Pearl S) phys 1016 N Elm h2206 W Market

" Lydia E tchr Proximity School r1108 Sunset dr

" Walter L studt r2206 W Market

" Wm B jr (Mary M) slsmn Cliff Weil Inc h3005
 Shamrock dr

" Wm O (Fannie B) phys 1016 W Elm r RD 1 McLeans-
 ville NC

Bebber Harold J (Kay W) sls rep SBT&T h2716 Dumont
 dr

Beck Addie W (wid Basil E) smstrs Miller's Women's
 Apparel r1505 Northfield

" Arth acct Blue Bell r611 Kenilworth

" Arth P jr (Elayne M) acct Blue Bell h2811 Robin
 Hood dr

" Barbara R clk Cutts Shoe Shop r2615 Grimsley

" Baxter B (Virginia) mech Home Specialty r Lexington
 NC

" Chas C (Lois W) driver Hajoca Corp r3906 Eastland

" Chas E (Rebecca F) v-pres Beck Motor Co h3802
 Parkwood dr

" Claude L (Elsie C) h3704 Causey

" Donald acct Western Electric r611 Kenilworth

American Credit Company

JOE S. KELLY, MGR.

Personal  Household

Loans

115 E. MARKET

TEL. 273-3942

BECK

" Doris G (wid Archie W) nurse h305 E Bessemer av
 apt C

" Dorothy S Mrs nurse Piedmont Mem Hosp r1608
 Longfellow

" E J (Novella K) est Canter Electric h4113 Walker av

" Elayne M Mrs clk H L Coble Constr r2811 Robin
 Hood dr

" Electa W Mrs smstrs Miller's r1505 Northfield

" Grady C (Eles O) slsmn Albert M Foltz jr h2406
 Sherwood

" Grady F (Judy K) USMC r2406 Sherwood

" Helen W Mrs insp Cone Mills r918 Park av

" Ida (wid Henry L) r701 Blair

" J Vernon (Helen W) rip sav opr Southland Wood
 Products h918 Park av

" Jack E (Marie G) asst overseer Cone Mills h1506
 Upland dr

" James slsmn Krispy Kreme Doughnut r High Point
 NC

" John A (Rachel) prsmn Simpson Printing r High Point
 NC

" John H (Eliz N) USA r2724 Rockwood rd

" John L (Myrtle M; Cutts Shoe Shop) h2615 Grimsley

" Joseph B (Brenda S) rep American Photo Copy
 Equipment Co r Reidsville NC

" Larry E golf pro Sedgefield Golf Course h642
 University dr

" Lois W Mrs flwn Blue Gem Mfg r3906 Eastland av

" Lucy V (wid Noah J) h2409 Maywood

" Mary E Mrs treas Beck Motor Co r2311 Danbury rd

" Motor Co Riley E Beck pres Chas E Beck v-pres
 Mrs Mary B Gilchrist sec Mrs Mary A Beck treas
 315 N Greene used-cars 331 N Elm

" Myrtle Mrs sew mach opr Blue Gem Mfg r2615
 Grimsley

" Nancy R mach opr Blue Gem Mfg r2615 Grimsley

" Pansy L Mrs clk SBT&T r1710 W Florida

" Patricia D Mrs waitress Glover's Bar-B-Que r407
 S Dolly Madison rd (Glfd Col)

" R Dallas (Margt W) dept mgr Jeff Life h1103
 Jefferson dr

" Riley E (Mary E) pres Beck Motor Co h2311 Danbury
 rd

" Robt B (Margt H) driver Ryder Tank Lines h6613
 Friendly rd (Glfd Col)

" Ruth N Mrs filler Greensboro Mfg h778 W Florida

" Ruth T Mrs ofc sec Am Ins Group r RD 4 Box 626

" William A card room J P Stevens h317 N Edgeworth
 apt 6

Beckemeyer Harvey J (Pansy H) wood wkr Geo C Brown
 & Co h815 S Aycock

Becker Albert T (Jackie S) draftsman Chas C Hartman
 Architects r2503 Spruce

" Cora S Mrs tchr Hunter School r115 Berkshire

" Evan S (Edith A) sls rep Wagner Electric h1711b E
 Cone blvd

" Jackie S Mrs ofc sec Dr Lawrence Beal r2503
 Spruce

" System emp Piedmont Septic Tank Co r2920 Lawndale

Beckett Chester G r1909 Joyce

Beckham Bertram H jr (Marguerite J) section head
 Burl Indus h410 S Chapman

CHANNEL

2

W

F

M

Y

T

V



DIAL

274-0114

P.O. Drawer A

Phillips Ave.

Cor. White

SOUTHERN TRACTOR-POWER MOWER CO.

Power Mowers - Garden Tractors - Chain Saws

PARTS FOR ALL MAKES POWER MOWERS

WHOLESALE and RETAIL

SALES and SERVICE

4821 High Point Road

Tel. 299-5350

**BOREN
BRICK
FOR EVERY
NEED**

• • • • •

**WIDE
VARIETY
OF SIZES
and
COLORS**

• • • • •

**SOLITE
BLOCKS**

• • • • •

Manufactured

By

BOREN

Clay

Products

Co.

TELEPHONE

674-2255

Plant and

Office

Pleasant

Garden, N.C.

GOODWIN

Inc.

**Plumbing and
Heating
Contractors**

Residential

and

Commercial

ALL WORK

GUARANTEED

TEL.

275-9563

Nights and

Holidays

Tel.

272-2287

719

Winston St.

(Ord)

P.O. BOX

6011

SUMMIT

STATION



PHIL R. CARLTON, INC.

**GENERAL INSURANCE
CARLTON BLDG.**

Since 1915

REAL ESTATE

232 W. MARKET ST. OPPOSITE COURT HOUSE

PHONE Broadway 2-8157

52

Hidden Valley

DAY NURSERY

DAILY CARE 7 A.M. TO 6 P.M.

TEL. 299-3087

Winston-Salem Rd.

P.O. Box 156

Guilford, N.C.

BECKHAM

- " Brooks B (Ruth J) utility mn P Lorillard Co h2000 O'Neil pl
- " Lellia J (wid Arth D) r410 S Chapman
- " Ruth J Mrs recorder insp P Lorillard Co r2000 O'Neil pl
- Beckler Carl (Joanna B) clk Tomlinson Co r RD 4 Box 561
- Beckman Alberta W (wid Pelzer) h209 Lindley rd (Gfld Co)
- " Edward (Olga A) h2012 Liberty dr
- " Mark R (Eileen G) slsmn Lever Bros h2320 Albright dr
- Beckner Beverly F Mrs typ US Fidelity & Guaranty r1608 Orlando
- " Delbert O jr (Eva K) installer SBT&T h2003 Crestridge rd
- " Everett I (Virginia C) tex wkr Cone Mills h211 Fawcett
- " Lowell G (Beverly F) meat journeymn Colonial Stores h1608 Orlando
- Beckom Kenneth F (Louise) appr Photo Engraving r RD 2 Brown Summit NC
- Beckwith John M (Nancy L) delmn Piedmont Ofe Suppliers h1211 Gorrell
- " Nancy L Mrs smstrs Younts-De Boe r1211 Gorrell
- Becton Harvey (Betty H) baker Griffin Pie h513 E Bragg
- " Jesse (Ruth G) cook Griffin Pie h208c Brooks ct
- " Lester production Griffin Baking r814 Reed
- Bedenbaugh Howard E jr (June S) rep Irwin Neisler h3007 Twin Lakes dr
- Bedford William B Rev (Curtis E) pastor Gospel Tabernacle of the Christian Missionary Alliance Church h1608 Efland dr
- Bedinger Tucker G (Melissa H) div mgr Remington Rand Division of Sperry Rand Corp h2306 Dellwood dr
- Bedingfield Gladys M (wid William A) hostess Guilford Galleries h201 Elmwood dr
- " Robt C (Shirley D) electronic tech Bell Tel Labys h2213 Montclair rd
- Bedwell Isabel Mrs chkr Holiday Inn h332 Daugherty
- " Wayne r332 Daugherty
- Bedwill Walter L III tex wkr Cone Mills r RD 5 Box 422 Barkee rd
- Beebe Milton O (Mary H) h2125 Wright av
- BECKER BETTYE MRS, Exec Sec and Personnel Clk Housing Authority of the City of Greensboro, Administration Bldg 743 Florida off Freeman Mill rd, Tel BRoadway 4-5131, h3803 Peterson av**
- " Irene C Mrs bookkeeping mach opr Cone Hosp r RD 2 Box 487 Brown Summit NC
- " Lydia (wid Carl S) h1127 Walnut
- Beeler John H (Anne B) tchr WCUNC h907 McGee
- Beerman Wm L (Eliz T) dept hd Burl Indus h2206 Granville rd
- Beesley see also Beasley
- " David L (Margt N) plmb Dick & Kirkman h3904 Sauls dr
- Beeson see also Beason
- " Betty M Mrs clk Davidson Sup r2217 Valley Park dr
- " Charles L display dept Meyer's r RD 1 Kernersville NC

BEESON

- " H C (Nell) asst v-pres Pilot Life Insurance Co r3010 Alamance rd
- " M Ailene prin Murphey Archibald D School h4303 Tallwood dr
- " Margt I lpr Gboro Hos r High Point NC
- " Margt P (wid Purvis) slsmn Phillips Realty h541 Woodvale dr
- " Onda Mrs ofc sec Crawford Paint Co r405 5th av
- " Otis C jr (Betty M) clk City h2217 Valley Park dr
- " Presley lab r1302 1/2 E Market
- Beech Charles L (Dorothy Mae) mtce eng De Soto Chem Coatings r1902 Albatross
- Beezer Florence W Mrs tchr Grimsley Sr High School r2312 Larkspur dr
- " William E (Florence W) tchr Page Sr High School h2312 Larkspur dr
- Begendorf Albert J (Blanche G) slsmn Monroe Calculating Mach h2901 Shamrock dr
- " Blanche G Mrs ofc sec Jordan Wright Henson & Nichols r2901 Shamrock dr
- Begley Brutus (Leona M) constn wkr Arnold Constn h1502 Bellevue
- " Edna R (wid John M) r3800 Madison av
- Behkelhammer Harry C (Annette M) with United Brass h3008 Madison av
- Behling Edgar L (Mary K) carp Gresson Builders h403 Vandalia rd
- Belaney Nellie J Mrs slsmn Meyer's r1041 Dewey
- " Peter J (Nellie S) tool mkr Western Electric h2410 Rowe
- Belch Earl agt Life Insurance Co of Virginia r1033 Lewis rd
- " Eug mldr Pomona Fdry r RD 3 th
- " Lennon W (Clyde T) h520 Coapman
- " Steven A USA r816 W Florida
- Belcher Dorothy L Mrs nurse Cone Hosp 4015 Groome-town rd
- " Dorothy S Mrs clk Jones Bros Bakery r RD 10 Box 894
- " Wm C (Dorothy L) slsmn h4015 Groomstown rd
- Belk Beulah N (wid Geo A) bmo US Int Rev Serv h1910 Colonial av
- " Cecil lab Neath & Sons Masonary Contractors r834 Burbank
- " Charlie J (Melba H) constn wkr C M Stewart h709 Highland av
- " Geo A (Joan E) adj Nationwide Ins h2201 Kery dr
- " Joan E Mrs dep US District Court Clerk r2201 Kery dr
- " John Hpr Standard Roofing r331 W Lee
- " Mary J Mrs slsmn Meyer's r2712 Pinecroft rd
- " S Fritz acct Burl Indus r Edgewood dr
- Belk's Suburban Store Richard G Cocklereece mgr 616 Friendly Center rd
- " Studio (Kenneth M Plott) photog 101 S Elm 3d fl
- " Beauty Salon Mrs Lois S Younce mgr 101 S Elm 3d fl

BELK'S DEPARTMENT STORE

DOUGLAS O TICE, GENERAL MANAGER
 JOE H COBLE, ASSISTANT MANAGER
 WILLIAM R McDOWELL, PUBLICITY DIRECTOR
 GREENSBORO'S FINEST STORE
 QUALITY MERCHANDISE, LOW PRICES
 DOWNTOWN STORE
 101-11 S ELM COR MARKET
 TELEPHONE BRoadway 5-0461
 SUBURBAN STORE
 RICHARD G COCKLEREECE, MANAGER
 FRIENDLY SHOPPING CENTER
 TELEPHONE 292-0960
 (See Page 69 Buyers' Guide)

**Prove BRIDGES' Value
By Comparison**

Two



327-29 S. Elm St.
Dial 272-0165

Locations

Summit Shopping Center

Dial 272-6114

Summit Av. Cor. E. Bessemer Av.

Bell see also Belle

- " A Rebecca baby sitter 523 Jefferson r do
- " Addie R Mrs prsr Columbia Lndry h1529 McConnell rd
- " Agnes L Mrs h1714 Boone
- " Alice Mrs r1319 N Elm
- " Almada H Mrs maid Starmount Forest Country Club h321 Percy
- " Alvis K (wid Paul B) teller NC National Bank h523 Jefferson

- " Annie V Mrs tchr Hunter School r2615 Deer pl
- " Archie W (Vernice H) h209 Gillespie apt F
- " Arlene W Mrs mach opr Bates Nfwear h3504 Bonlea
- " Arth P (Queen H) assoc prof A & T College h2109 Troy

- " Bar Cafe (James H Hughes) 819 Julian
- " Betty H Mrs tchr Joyner School r1300 Cardinal pl
- " Boyd E (Beulah E; Boyd Bell Machine Co) h842 Worth

- " Boyd Machine Co (Boyd E Bell) mach repr 1516 E Bessemer av
- " C Clayton (Rebecca R) v-pres Dillard Paper Co h300 N Chapman
- " C S pntr h404 Blandwood av apt 4
- " Charles W (Shirley R) carp h2035 Brighton
- " Chas curb mn Muckles Barbecue
- " Chas studt r915 Dunbar
- " Chas O (Annie V) plant wkr WCUNC h2615 Deer pl
- " Chas W (Ruth P) eng h3349 Reidsville rd (RD 5 Box 33)

- " David I clk Burl Indus r842 Worth
- " David R (Ruth B) formn Talley Lndry Machinery h1411 S Aycock
- " Dennis W (Pearl M) dept mgr Burl Indus h2305 Four Seasons blvd
- " Diane E studt r1215 Moody rd
- " Dorothy B Mrs ofc sec Gboro News r703 Simpson
- " Dorothy E tech Vick Mig r2109 Spring Garden
- " Dorothy S studt r703 Simpson
- " Eddie C jr plant wkr Fleetwood Coffee r1112 S Cedar
- " Edna K Mrs sec Westminster Gardens Inc r1506 Park av (Prox)
- " Eleanor S Mrs ofc sec Sedgfield Club Inc h2905 Hayden

- " Ella G (wid Wm F) h3614 Brevard
- " Eller V spnr Cone Mills r1515 Woodmere dr
- " Elmer (Annie C) h711 Rugby
- " Evelyn W (wid Eddie C) r817 S Cedar
- " Frances W Mrs clk City Public Library h1242 Westover ter
- " Frank L (Margaret N) buyer Sears h2210 Kery dr
- " G Edw jr (Marie P) slsmn Hajoca Corp r RD 1 Pleasant Garden NC
- " G Edw ofc mgr A B Christopher Plumbing r RD 1 Box 186 Pleasant Garden NC
- " G Reginald (Martha V) slsmn Orders Tile & Distributing h317 N Elam av
- " George R jr studt r317 N Elam av
- " Gerald H (Nancy B) estimator Brewer Paint & Wallpaper h2200 Pisgah Church rd
- " Gladys r1515 Woodmere dr
- " Gordon E (Helen R) field eng SBT&T h2409 Ontario
- " Grace C (wid Marshall W) r3206 Madison av
- " H Ivon (Flossie S) h107 Irving Park ct
- " H Ivon jr (Eliz H; H Ivon Bell jr Landscape Contractor) h113 McIver

- " Helen S (wid Wm F) h3614 Brevard
- " Helen V Mrs ofc sec Gboro News r703 Simpson
- " Helen E tech Vick Mig r2109 Spring Garden
- " Helen S studt r703 Simpson
- " Eddie C jr plant wkr Fleetwood Coffee r1112 S Cedar
- " Edna K Mrs sec Westminster Gardens Inc r1506 Park av (Prox)
- " Eleanor S Mrs ofc sec Sedgfield Club Inc h2905 Hayden
- " Ella G (wid Wm F) h3614 Brevard
- " Eller V spnr Cone Mills r1515 Woodmere dr
- " Elmer (Annie C) h711 Rugby
- " Evelyn W (wid Eddie C) r817 S Cedar
- " Frances W Mrs clk City Public Library h1242 Westover ter
- " Frank L (Margaret N) buyer Sears h2210 Kery dr
- " G Edw jr (Marie P) slsmn Hajoca Corp r RD 1 Pleasant Garden NC
- " G Edw ofc mgr A B Christopher Plumbing r RD 1 Box 186 Pleasant Garden NC
- " G Reginald (Martha V) slsmn Orders Tile & Distributing h317 N Elam av
- " George R jr studt r317 N Elam av
- " Gerald H (Nancy B) estimator Brewer Paint & Wallpaper h2200 Pisgah Church rd
- " Gladys r1515 Woodmere dr
- " Gordon E (Helen R) field eng SBT&T h2409 Ontario
- " Grace C (wid Marshall W) r3206 Madison av
- " H Ivon (Flossie S) h107 Irving Park ct
- " H Ivon jr (Eliz H; H Ivon Bell jr Landscape Contractor) h113 McIver

- " Belle H IVON JR LANDSCAPE CONTRACTOR (H Ivon Bell Jr), Fertilizing, Insecticides, Planting, Pruning, Tree Service, Landscape Beautifying and Wood Fireplace Logs 113 McIver, Tel 273-2152 (See Pages 121 and 182 Buyers' Guide)
- " Hal D ofc mgr F H Ross & Co r Randleman NC
- " Harriett L Mrs tchr Lincoln Jr High r1215 Moody

Guilford Septic Tank

SERVICE

TANKS INSTALLED - PUMPED - REPAIRED AND SERVICED
CALL FOR ESTIMATES

RD. 3, Box 150, Bollinger Road

Tel. 769-6291

Guilford College, N.C.

BELL

- " Harry A (Faye) slsmn Geo W Helms h2623 West ct
- " Helen B Mrs ofc sec Va Mutual Insurance r2409 Ontario
- " Helen S Mrs sandwich maker Made-Rite Sandwich r816 N Eugene
- " Henry (Dorothy) bagger Colonial Ice r1306 E Washington
- " Hiram jr (Dorothy B) eng Paul H Brown & Associates h703 Simpson
- " Holley Mack (Clara B) assoc editor Gboro Daily News h101 Hill
- " Howard D (Hazel O) tech Burl Indus h905 Greenwood dr
- " Jack r1515 Woodmere dr
- " Jacob I lab City Dept Public Works r4801 Webbing Mill rd
- " James E (Betty H) ship clk Caro Virginia Distributing h1300 Cardinal pl
- " James B USNG r842 Worth
- " Janie B emp Swift & Co r RD 6 Box 727
- " Jasper V (Ruth P) tchr PS h1714 Tuscaloosa
- " Jeannette looper Gboro Hos r630 Asheboro
- " Jimmie H (Zoe S) chem P Lorillard Co h1704 Colonial av
- " John A (Helen S) capt City Fire Dept h816 N Eugene
- " John D (Jean C) sls rep Courtaulds (Alabama) h2822 Northampton dr
- " John H (Margt B) trucker Cone Mills r RD 6 Reidsville NC
- " Joseph S (Lula M) tailor Wright's Clo Store h319 N Beech
- " Josephine G (wid Hezekiah) h322 W Bragg
- " Leon whsemn Worth Chem h1014½ Logan
- " Leonard H (Edna K) v-pres Lakeview Memorial Park h506 Park av (Prox)
- " Maddie B spnr Cone Mills h1515 Woodmere dr
- " Marshall L (Anna S) h1523 Barto pl
- " Maurice W emp McLeod Leather & Belting r1411 S Aycock
- " McKenzie (Thelma M) draw tndr Cone Mills r Reidsville NC
- " Mitchell T (Ruth R) constable 207 W Market h1420 Pinecroft rd
- " Mozelle S Mrs clk Fashion Shop h3803 2d av
- " Nancy B Mrs nurse Dr Robt T Coffey r2201 Pisgah Church rd
- " Nellie K (wid Russell A) spnr Cone Mills r2118 McKnight Mill rd
- " Nora E Mrs wvr Cone Mills r1515 Woodmere dr
- " Nora M (wid Thos V) r1420 Pinecroft rd
- " R N emp Caro Steel r1420 Pinecroft rd
- " R Winston (Virginia F) v-pres George C Brown & Co Inc h1702 Liberty dr
- " Ralph E (Ruth J) mgr Union Bag Camp Paper Co h3609 Kirby dr
- " Rayford L ctr Arnold Stone Co r520 Arlington
- " Raymond N drftsmn Carolina Steel r1420 Pinecroft rd
- " Robah L (Irma M) slsmn Lane's Lndry h2109 Spring Garden
- " Robt (Lessie C) cotton opener Cone Mills h968 W McCulloch

*Designers
and
Builders
of
Machine
Tools
and
Woodworking
Machinery
Since
1903*

625
FULTON

**TEL.
275-2864**

**C. J. Kern
Contractor**

COMMERCIAL
INDUSTRIAL
INSTITUTIONAL



21 Beard Bldg.
601 N. Elm St.

Greensboro
N.C.

Tel.
272-2008

KIRK'S SINEATH MOTOR CO.

AUTO REPAIRS • WRECKER SERVICE • BEAR ALIGNMENT

419 BATTLEGROUND AVE.

24 HOUR SERVICE

TEL. BROADWAY 2-3456

MOORE REALTY and Mortgage Co.

A. K. Moore
A. K. Moore, Jr.

REALTORS

Sales
Rentals
Property
Management

Mortgage
Loans
Insurance

BUILDERS

314
N. Greene
Telephone
275-4541

Ike's Garage

Repairs
On All
Make Cars

ROAD
SERVICE
GUARANTEED
QUALITY
WORK

SUMNER
SCHOOL RD
OFF HWY 220 S.
Rd 8, Box 676
TEL.
Broadway
2-1436

LAMBETH-TROXLER FUNERAL HOME

and **AMBULANCE SERVICE**

"Completely Air Conditioned"

Dial
273-3401

Dial
273-3401

54

Pegram-West, Inc.

Architectural Woodwork — Building Materials

405 E. MEADOWVIEW RD.

(SOUTH ELM STREET AT TOBACCO WAREHOUSE)

TELS. 273-6958, 273-6959 and 273-6950

BELL

" Robert H (Hilda W) mdse supr Sears h207 Mistletoe dr
" Robt P (Eliza A) tchr h1512 Pichard
" Robt V (Edith K) mgr Saslow's Inc h2513 High Point rd
" Robt W delmn Thompson Dental r1411 S Aycock
" Romie L (Nora S) lm fkr Cone Mills r RD 5 Box 188
" Rupert J (Madeline C) h4213 Ashland dr
" Ruth P Mrs tchr Bluford School r1714 Tuscaloosa
" Sidney R hlpr Talley Laundry Machines r1411 S Aycock
" Sue Mrs h1007b Hackett
" Sylvester waiter Starmount Forest Country Club h1425 E Washington
" Teresa A tech Cone Hosp h1107 Olive apt E
" Thos H jr (Eva B) slsmn h708 Magnolia
" Thos V (Barbara L) clk Cone Mills r RD 5 Box 183B
" Tommy E (Myrtle) constn eng Gulf Oil r Wilson rd (Sedgefield)

" Velma case wkr supr Family Service-Travelers Aid Association of Greensboro r3608a Friendly rd
" Vernon C (Lois S) buyer Burl Indus h1001 Forest Hill dr
" Virginia B studt r208 Country Club dr
" Virginia D Mrs sec L & V Development Co r208 Country Club dr
" W Locke (Virginia D) real estate 126½ W Sycamore R227 h208 Country Club dr
" Wm M (Harrlett L) dir physical education A&T Col h1215 Moody rd
" Wm M jr USAF r1215 Moody rd

BELLAMY AUTO SERVICE (J Lucian Bellamy), General Repairs on All Cars and Trucks 115 E Lewis, Tel 274-4314 (See Page 16 Buyers' Guide)

" J Lucian (Mildred L; Bellamy Auto Service) h3206 Edgewater dr
" Joyce K studt r3206 Edgewater dr
" Linda studt r3206 Edgewater dr
Belle see also Bell
" Eliza A Mrs tchr Jones School r1512 Pichard
" Robert P (Eliza A) instructor A&T Col r1512 Pichard Bellemeade Cash Grocery (Walter W Tate) 618 Bellemeade

Bellodi Henry formn Dupicon r3138 Remington dr
Bellow Betty Mrs catcher P Lorillard Co r1215 11th
" Billy E (Mary E) attendt Altn's Esso Service r870 S Elm

" Edmond R electn Cone Mill r2411 Fairview
" Fannie P Mrs sprn Cone Mills r2720 Yanceyville rd
Bellows Elmond R (Fannie P) electn Cone Mills r2720 Yanceyville rd

" Howard C (Shirley S) hlpr White Plumbing & Heating h705 Holt av
" James R (Mary K) mgr Center Theatre Inc r RD 7 Box 327A

BELMORE KENT (Frances R), Dist Mgr Equitable Life Assurance Society Of The United States 311 Beard Bldg 601 N Elm, Tel BRoadway 2-5666, h1904 Dellwood dr, Tel BRoadway 4-1839

Belovitz John R (Lottie K) supr Blue Bell h211 N Cedar apt 5
Belton Arval O (Bobbie L) agt Bankers Life & Casualty h1325 Dorsey

BELTON

" Barbara J r1819 Spencer
" Blanche R (wid Jesse J) r1039 S Aycock
" Bobby L Mrs clk Sou Life Insurance r1325 Dorsey
" David (Lula B) servmn Gboro Ice & Coal h1208 Moody rd
" Edna K Mrs ofc sec Stipp & Powell r607 Park ter
" Gilbert W (Irma L) knitter Gboro Hos r Madison NC
" Henry D mech Creek's Auto Service h3507 Fiesta dr
" Jack H agt U-Haul Co
" Jack H mgr Fairfield Texaco Service r4511 West Market
" James laborer F D Lewis & Son r1602 Perkins
" James (Nora C) lab F D Lewis & Son h1819 Spencer
" James Y (Peggy A) slsmn Ptsbgh Glass h2522 Emerald dr
" John H (Inez A) formn Piedmont Natural Gas h4511 W Market
" Kay Mrs ofc sec Stipp & Towell h607 Park ter
" M Vergie seamstress Montaldo's r400 Gorrell
" Mattie W (wid Sam) r3303 Nathaniel rd
" O Z (Teresa M) constn wkr Lowdermilk Constn h2223 E Lee apt 4
" Peggy A Mrs waitress Hot Shoppes r2522 Emerald rd
" W Ray servmn Piedmont Natural Gas r RD 1 Box 795
" Washington (Annie L) driver Gboro Ice & Coal h1001 Duke

Belvin Herbert G (Glenda F) detective City Police Dept h1127 Tucker
" Tommie S Mrs clk Sou Life Ins r RD 1 Whitsett NC
BEN'S GARAGE (Benito and LaVada M Nieto), Complete Automotive Service, "Motor Tune Ups," Brake and Front End Service 549 S Mendannah, Tel 272-3503, Night Tel 272-2408 (See Page 19 Buyers' Guide)

Benbow Annie B r3924 Friendly rd
" Bob (Reba; Bagley-Benbow Insurance Agency) r631 Scott av
" Chas T jr (Doris D) v-pres Benbow Reproductions Inc h3914 Friendly rd
" Doris D Mrs slsmn Benbow Reproductions Inc r3918 Friendly rd
" Edw P (Anne R) sec Robins & Weill Inc h2501 Walker av
" Edw P jr (Betty S) phys 104 E Northwood h3809 Friendly rd
" Furniture Co (Mrs Thelma R Benbow) 3918 Friendly rd

" Gwendolyn Mrs maid r700 Best
" Jack B (Eleanor) asst sec Blue Gem Manufacturing Co r Guilford College NC
" Marjorie L Mrs h1015 Spring Garden
" Professional Building 427 S Benbow rd
" Ralph A lab Swift & Co r516 Ireland
" Reproductions Inc Mrs Thelma R Benbow pres-treas Charles T Benbow jr v-pres Mrs Lydia B Brooks sec furn mfrs 3918 Friendly rd
" Road Medical Center (Essex C Noel) 500 S Benbow rd
" Thelma R (wid Chas T; Benbow Furniture Co) pres-treas Benbow Reproductions Inc h3918 Friendly rd (HL)

" Tyre G h3924 Friendly rd
" Walter E h602½ S Elm apt 5
Benditz John F (Winifred B) supt Swift & Co h2818 Rockwood rd
Beneficial Finance Co James B Anderson mgr 216 N Elm
Benfield Anaita L lpr Gboro Hos r High Point NC
" Clifton M (Louise W) admn sup tech USA h2019 Coby
" John brklyr r520 Tate

GREENSBORO MARBLE & TILE CO.

CONTRACTORS

Residential — Commercial — Industrial

Tile — Marble — Soft Floors — Flagstone

1711 SPRING GARDEN

TEL. Broadway 2-2309



DRINK **Coca-Cola** IN BOTTLES
TRADE MARK REG. U. S. PAT. OFF.

GREENSBORO COCA-COLA BOTTLING COMPANY



55

Benge Lillie K Mrs spnr Cone Mills r814 Park av
" Robt L (Lillie K) elevmnn Cone Mills h814 Park av
Benjamin Blanche S Mrs v-pres Starmount Co r3300
Friendly rd
" Dorothy A reporter Gboro Record h906 W Cornwallis
dr
**BENJAMIN EDW B (Blanche S), Pres-Treas Starmount
Company, 3900 Starmount dr, Tel CYpress 9-2800,
h Starmount Farm, 3300 Friendly rd, Tel 292-1409**
" Evelyn studt r507 South
" Gloria R bookbinder Joseph Ruzicka Inc r1123 Oak-
mont av
" James T (Alyce C) slsmn Dun & Bradstreet Inc
h302 Woodbine ct
" Lena B Mrs prsr Smith Dry Clin r507 South
" Robt lab Armour Agri Chem r507 South
" Robert W servmnn Eastern Air Lines r302 Woodbine
ct
" Spurgeon (Lena B) yd cln Cone Mills h507 South
" W Edmond studt r1123 Oakmont av
" Warren C (Emily L) slsmn Coble & Ferrell h1123
Oakmont av
Benlee's (Ben Krieger) women's clo 936 Summit av
Benn Geo F (Elma M) asst eng mgr J P Stevens & Co
h503 Vandalla rd

BENNER & FIELDS INC

CECIL M FIELDS, PRESIDENT
IRVIN G ANGEL, SECRETARY-TREASURER
PLUMBING, HEATING

and
AIR CONDITIONING CONTRACTORS
COMMERCIAL, INDUSTRIAL, RESIDENTIAL
815 WINSTON (ORD)
TELEPHONE 273-6919
(See Page B)

" Kate V Mrs quiller J P Stevens & Co h1801 Hodgkin
Robt L (Joyce S) mech Queen City Coach r RD 1
Box 170
" Sarah S (wid Herbert T) h1302 Grove
Bennett sec also Bennette
" A Sue mach opr Bates Nitewear h1700 Gatewood av
**BENNETT ALBERT C (Effie H), V-Pres-Sec Lambeth-
Troxler Funeral Home, cor W Wendover av at
Virginia, Tel 273-3401, h409 Overlook, Tel BROAD-
way 2-0577**
" Alonzo M (Rose M) lab Bonitz Insulation h1115 S
Cedar
" Ann r1012 Guilford av
" Aubrey L studt r1928 Mayfair av
" Ben (Bessie S) h1103 Omaha
" Bernice waitress r1103 Omaha
" Betty H Mrs ofc sec Bennetts Upholstering r2619
Springwood dr
" Betty J clk Sunset Cleaners & Laundry r3915
Peterson av
" Bobby O (Daphne I) lab Gladiola Biscuit h1535 Thom
ct
" Bryant jr (Betsy B) slsmn Edgcomb Steel h1028
Huffine rd
" Bryant M (Grady L) serv mgr Davis Tire Recapping
h3915 Peterson av
**BENNETT BURTON K (Betty R; Bennett's Upholstering
Co), 1001 Battleground av, Tel 274-2453, h2619
Springwood dr, Tel 299-5047**
" Cora C (wid David S) slsmn Meyer's h906 W
Market apt 4B
" Carlis (Eunice) mach opr Am Paper Products h2602
Oakcrest av
" Carson L (Jane E) slsmn h202 Macy
" Carvin (Ruth M) agt Life Ins Co of Virginia h1928
Mayfair av

Reavis Excavating

NO JOB TOO SMALL
GRADING — LANDSCAPING
ALAMANCE RD. TEL. 274-3582
ROUTE 10 GREENSBORO

BENNETT
" Chas E (Helen L) asst sec Jefferson Standard Ins
h1339 Seminole dr
" Chas R studt r4603 Grendell rd
" Charlie F reprmn r116 Bruce
" Chloris O Mrs typist Federal Home Loan r2216
Murrayhill rd
" Clayton studt r771 Dunbar ct
**BENNETT COLLEGE, Dr Willa B Player Pres, E
Washington and Macon, Tel BROADway 3-8678**
" Dale T (Lucille) mgr Harleysville Insurance h3909
Sedgegrove rd
" Dan H (Hilda R) v-pres White House Janitorial
Service Inc h2318 Fortune la
" Danny O clk Hassinger Whol r RD 1 Liberty NC
" Doris nurse aide L Richardson Mem Hosp r513
Julian
" Dorothy r513 Julian
" Edw R (Joyce B) slsmn Monnett Carpet Shop h1012
Wharton
" Effie H Mrs priv sec US Int Rev Serv r409 Overlook
" Emily waitress Mayfair Restr h300 Hillside dr
" Ernest (Jessie L) h116 Bruce
" Ernest D (Nita) installer SBT&T r RD 1 Pleasant
Garden NC
" Eudora P (wid John W) h2625 Battleground rd
" Eunice Mrs flwn Gboro Mig r2602 Oakerest av
" Floyd (Isabelle D) oiler Cone Mills r Reidsville NC
" Fred F r1501 Phipps av
" Harold (Bennett's Decorating Shop) r2005 Madison av
" Harry E (Patricia C) cash Boar & Castle h1408
Boston rd
" Helen K Mrs supvr FHA r1339 Seminole dr
" Henry F (Rebecca H) campus police WCUNC h1501
Phipps av
" Hilda H Mrs sec White House Janitorial Service Inc
r2318 Fortune la
" Horace L (Clara R) tchr Alamance School h2907
Dexter av
" James lab Bonitz Insulation r921 W McCulloch
" James R (Barbara P) controller FAA h2202 Rheims
dr
" Jane E Mrs nurse Cone Hosp r202 Macy
" Jerry (Maggie H) trucking Cone Mills h1908 Britton
" Joe studt Rayle Texaco Service Station r S Elm
" Joe B (Pauline B) servmnn Burroughs Corp r Loop rd
" Joe G (Carolyn R) slsmn Duke Pwr h1418 Seminole
dr
" John lab City Dept Public Works r823 Austin
" John lab Bonitz Insulation r905 Ashe
" John C (Jean H) atndt Ace Texaco Serv r2614
Immanuel rd
" John E (Nancy M) lab City Dept Public Works r629
Asheboro
" John H (Martha A) lab Pomona T C Co h2845a
Camborne
" John S slsmn Ptsbgh Glass r632 Scott av
" Joseph A (Eleanor S) instr A&T Col h201 Brooks ct
" Joseph C (Leona S) asst overseer Cone Mills h3204
S Elm
" Joyce B Mrs cafeteria mgr Clara J Peck School
r1012 Wharton

READ AND USE

GREENSBORO
NEWS
AND
RECORD

WANT
ADS

PHONE
BROADWAY

3-8611

FOR
RESULTS!

2827 SPRING GARDEN



CARTER & PALMER
ATLANTIC PRODUCTS
PICK UP AND DELIVERY
TEL. 299-9803

Dial
273-6919

BENNER & FIELDS, Inc.

PLUMBING, HEATING and AIR CONDITIONING CONTRACTORS

815 Winston Street (ORD)

Dial
273-6919



**HARDEN & HARDEN
AUCTION CO.**



1109 W. Lee St.

**DEVOE
PAINTS**

**KEARNS
PAINT
CO., INC.**

Sporting
Goods

Artists'
Materials

Wallpaper

112
N. GREENE
TEL.
272-4171

Dial 274-8136 or 275-2185



TERRY D. SHARPE AGENCY

"Complete Insurance Service"

Alma Sharpe Carlow, Owner - Manager - Personalized Service

112 North Mendenhall (Parking at the Door)

Day or Night Dial 274-1202

56

TRUITT

METAL FABRICATORS, INC.

Fabricators of All Metals - Specialists in Platework

Plant: U. S. Hwy. 421 W., Colfax, N. C.
Tel. 668-2482 Mail: P.O. Box 10206 Greensboro, N. C.

BENNETT

- " Kathryn B Mrs asst librn Gboro College r1012 Guilford av
- " Kathryn M Mrs h632 Scott av
- " Kelly H (Sadie A) agt Winston Mutual Life Insurance h825 Tuscaloosa
- " L Al jr studt r1012 Guilford av
- " Lawrence H (Margt P) v-pres-sls Carolina Steel Corp h220 N Elam av
- " Lawrence J (Kathleen M) sec-treas W H Long Marketing Inc h4408 Graham rd
- " Lewis E (Hazel B) bkpr Am Agrl Chem h1006 Westover ter
- " Lillie M emp Blue Bell r RD 2 Madison NC
- " Lois R (wid W H) ofc sec United Securities r1501 Phipps av
- " Louise Mrs slswn Montaldo's h2203 S Elm
- " Louise G Mrs opr Eula Mae Beauty Shoppe h1810 Rolling rd
- " Luther A (Kathryn B) librarian Gboro College h1012 Guilford av
- " Lynn W clk Vaughn Auto Sup r814 Dana pl
- " Mack emp Barksdale Studios r2005 Madison av
- " Marie M emp Blue Bell r RD 3 (Glt'd Col)
- " Martha A Mrs emp Swift & Co r2845a Camborne
- " Martha A Mrs tex wkr Cone Mills r4003 Primrose av
- " Martin W (Sarah H) dfr Cone Mills h771 Dunbar ct
- " Marvin (Maureen) USA r1121 Lexington av
- " Marvin B (Vivian B) slsmn Harcourt & Co h813 Dover rd
- " Marvin B jr studt r813 Dover rd
- " Maude Mrs r214 S Mendenhall
- " Maureen M slswn Woolworth's r1121 Lexington av
- " Murray lab Bonitz Insulation r313 Ashe
- " Nannie M nurses aide r1103 Omaha
- " Nathaniel emp H W Lay Potato Chip h2615 Husbands
- " Nora maid r1011 Gorrell
- " Norman T mach Dixie Mach & Tool r RD 3 Kernersville NC
- " Ogburn L (Roberta C) supvr P Lorillard Co h1510 20th
- " O'Neal T (Mamie W) trainee FCX h1410 Town
- " Patk M jr (Chloris O) barber Bus Station Barber Shop h2216 Murrayhill rd
- " Peggy J Mrs looper Gboro Hos r Kernersville NC
- " Prentiss H (Veolia) emp Arnold Stone h2109 McConnell rd
- " Ray constn wkr Ray Constn Co r3512 Reidsville rd (RD 5)
- " Raymond C (Rose R) dept mgr Am Insurance Group h4603 Grendell rd
- " Robt J Jnennm L W Routh Constn r High Point NC
- " Robert J shipping aide Industries of the Blind r RD 1 Leaksville NC
- " Roberta C Mrs supvr of insp Cone Mills r1510 20th
- " Roscoe L jr (Carolyn U) transmission mn AT&T h1300 Grove
- " Rose emp P Lorillard Co r3504 E Market
- " Roy constn wkr r810 Summit av
- " Roy production wkr Jones Bros Bakery r214 E Lee
- " Roy L (Virginia P) clk Jessup Co r RD 2 Box 440
- " Ruby hlpr Wesley Long Hosp r711 Broad av

BENNETT

- " Ruby J Mrs ofc sec Animal Hospital r2206 Pinecrest rd
 - " Ruby P prsr Model Lndry & Dry Cleaners r Madison NC
 - " Rufus mech Morgan Trucking Lines r Guilford NC
 - " Sadie A Mrs typist A&T Col r825 Tuscaloosa
 - " Sarah H Mrs cook Jonesboro Elem School r771 Dunbar
 - " Theo (Juliette B) shop wkr Caro Steel h319 Winston
 - " Thos mech State Highway Comn r609 Walker av
 - " Virginia E Mrs maid h1203 Best
 - " Wm lab City Dept Public Works r Madison NC
 - " Wm A studt r813 Dover rd
 - " Wm H (Lois) clk Elec Sup & Equip r107 Lakefield dr
 - " Wm H jr (Ruby J) slsmn North State Milling h2206 Pinecroft rd
 - " Wm P studt r4603 Grendell rd
 - " William Paul (Ruby L) laborer Chas D Roberts Co r RD 2 Madison NC
 - " William W (Virginia) driver Dean F Ring Constn Co r RD 2 Summerfield
 - " Wilton (Bernice W) baker Daily Maid Bakery h513 Julian
- Bennett's Decorating Shop (Harold Bennett) uphols 1402 Battleground av
- BENNETT'S UPHOLSTERING CO (Burton K Bennett).**
Free Estimates, All Work Guaranteed, Terms 1001 Battleground av, Tel 274-2453 (See Page 99 Buyers' Guide)
- " Geo R (Addie G) treas Masonic & Eastern Star Home h2003 Madison av
 - " Bension Roy L (Ruth P) supvr State Highway Comn h1401 Dayton
 - " Benoit John D (Carol C) USA h1209 Bellevue
 - " Benoy Danl V (Evelyn S) wood wkr Geo C Brown & Co h1006 Gregory
 - " Evelyn S grader Gboro Bag r1006 Gregory
 - " Bension Arthur B (Mattie E) driver Cone Mills h1005 Union
 - " Chas N (Carol) slsmn h3409 Fern pl
 - " Chase H (Eleanor V) v-pres-actuary Pilot Life Insurance Co h505 Woodvale dr
 - " Dorothy C Mrs ofc sec Hughes Wheel Alignment Service r3529 Fiesta dr
 - " E Ray (Merle M) acct J P Stevens & Co h3009 Peebles dr
 - " Edw (Marilyn B) eng United Brass Works h501 N Holden rd
 - " Frank (Lola W) carp h2007 S Elm
 - " Frank L (Helen L) h728 W Florida
 - " John M (Betty F) area supvr Martin Marietta h1505 Lafayette ct
 - " LeRoy cash Hertz Rent-A-Car Sys Licensee r High Point NC
 - " Neil C studt r505 Woodvale dr
 - " Ray (Mary) accountant J P Stevens & Co r3009 Peebles dr
 - " Thos L jr (Audrey) genl mgr Container Corp of America and v-pres Edgerfield Club Inc r5407 Mecklinberg rd
 - " Wallace B slsmn Sou Bakeries r RD 1 Box 176E
 - " Wm tex wkr Cone Mills r357 W Lee
 - " Benston Raymond E (Margie R) sls rep Henry F Michell Co Inc h1100 Onslow dr
 - " Bentley Carroll M rodmn Hollowell & Assocs r732 Calvin ct
 - " Clementh L (Ethel L) mach opr Talley Lndry Machinery h3708 Pershing ct
 - " Ethel L Mrs ofc sec Moore Realty & Mortgage r3708 Pershing ct
 - " James r208 S Forbis
 - " James E (Cath D) cln Earl Scheib Auto Painting r4507 W Market

**SAVES
TIME**

**READY MIXED CONCRETE
COMPANY**
For Prompt Delivery

**SAVES
LABOR**

Dial 275-2515

1424 Mill St.

H. L. COBLE CONSTRUCTION CO.

ALL TYPES OF BUILDING CONSTRUCTION

415 N. Edgeworth

Tel. 274-0137



57

BENTLEY

- " June M (wid John G) h828 N Elm apt B6
- " June Q (wid J G) r102 S Mendenhall
- " Mardis K (Florence V) trav slsmn Ruth Originals h1700 N Elm apt N6
- " Margie G Mrs clk Pet Dairy Products r709 Chestnut
- " Tommie C mech Black Cadillac-Oldsmobile r1314 Maple
- " Wm E (Nancy S) rodmn Hollowell & Assoc h4507 W Market
- " Wrenn M (Margie G) mech Johnson Serv h709 Chestnut
- Benton A Louise C Mrs Indry wkr Cone Hosp r2134 Redwood dr
 - " Alice B (wid Thos) maid h108 Daniel
 - " Annie r1415 Perkins
 - " Annie B (wid James N) r517 Jefferson
 - " Annie L Mrs Indry wkr Cone Hosp r2134 Redwood dr
 - " Bettie r519 Jefferson
 - " Charlie lat Dick & Kirkman r RD 1 Whitsett NC
 - " E Pearl h519 Jefferson
 - " Earl N r839 Vance
 - " Ernest Lee utilitymn Holiday Inn r1015 Cottage Grove
 - " George B (Doris B) carrier PO h2305 Albright dr
 - " Geo L driver Foster-Caviness Co r RD 6 Box 318 Reidsville N C
 - " Harold atndt Melvin's Esso Service r838 Broad av
 - " J Woodrow (Doris E) carrier PO h2504 Woodview dr
 - " James E S trainee Cone Mills r RD 6 Box 29 Reidsville NC
 - " Jerry B (Thelma G) h756 Oakland av
 - " Jerry L (A Louise) wsemmn W I Anderson & Co h2134 Redwood dr
 - " John H (Shirley F) r2120 Redwood dr
 - " John A (Ethel C) lat Duke Pwr h787 Dunbar ct
 - " Larry busmn Holiday Inn r2134 Redwood dr
 - " Lewis W (Willie B) driver Foster & Caviness Co h1103b Best
 - " Lorenzo F (Mildred) city firefighter r RD 6 Box 199 Reidsville NC
 - " Louise B Mrs nurse 1110 McGee r do
 - " Mary E accounting tech Int Rev Serv r517 Jefferson
 - " Mary S (wid Luke) r756 Oakland av
 - " Oscar T (Louise B) wchmn Bennett College h1110 McGee
 - " Paul (Marie) USA h2209 Apache apt W10
 - " Robert D porter Made Rite Sandwich r RD Box 264 Madison NC
 - " Roy L (Mozelle S) h2120 Redwood dr
 - " Ruth F slswn Grant's h517 Jefferson
 - " Theo C hpr Guilford Fdry r851 Pasadena
 - " Vivian M Mrs h2121 Redwood dr
 - " Wayne J (Doris P) phys 2320 Battleground rd h1003 N Eugene
 - Bentz Richd L R (Kathryn K) mgr S & W Cafeteria h304 N Tremont dr
 - Berbert Robt clk Blue Bell h608 Magnolia
 - Bercaw James W (Josephine) plant mgr Bamby Bakers r Lynnwood Lakes
 - " John E emp Bamby Bakers r RD 4 Box 519R
 - " Josephine Mrs slswn Ellis Stone r Box 982 Route 10
 - Berckman Edwin (Irene) clk ABC Bd h3800 Nash
 - " Gysie C clk J P Stevens & Co r1503 Maple (Prox)
 - " Irene G Mrs clk Am Ins Group r3800 Nash
 - " J Heister (Othalia B) tex wkr Cone Mills h1503 Maple (Prox)
 - " Joan R clk J P Stevens & Co r1503 Maple (Prox)
 - " Van S (Jane F) city firefighter r1334 Mayfair
 - Berg K D Rev (Eliz S) pastor Sixteenth Street Baptist Church h2904 Orange
 - Bergman Annie M (wid Wade K) h1841 Merritt dr
 - " Clyde C agt Charlotte Liberty Mut Ins r4503 Holland dr

ELECTRIC SUPPLY AND EQUIPMENT COMPANY

WHOLESALE DISTRIBUTORS

Electrical Supplies • Pole Line Hardware • Fixtures
Power Transformers

Branch House 1221 Webb Ave., Burlington, N.C. Tel. 272-2044
1812 E. Wendover Ave., Greensboro Tel. 272-4123

BERGMAN

- " Geo B (Hazel G) carrier PO h609 Wicker
- " Hazel G Mrs acctg tech US Int Rev Serv r609 Wicker
- " Kenneth (Bergman's Florist) h5615 Harbor dr
- " Opal C Mrs asst Dairy Bar Co-op Assn r RD 1 Box 129 Guilford N C
- " Ruby I Mrs cash Mitchell & Anthony r4503 Holland dr
 - " W Kenneth jr (Eliz S) designer Giliam's Florist
- Bergren Bonnie L studt r2219 Friendly rd
- " Richd T (Florence K) commanding ofcr The Salvation Army h2219 Friendly rd
- Berke James K (Marie P) slsmn P Ballantine & Sons h2323 Michelle la
- Berkeley Annie A Mrs opr SBT&T r2409 Hubbard
- " Edmund (Dorothy S) tchr WCUNC h209 Montrose dr
- " Sterling M (Annie A) wrpr Cone Mills h2409 Hubbard
- Berkelhammer Irving (Billie B) h300 Rockford rd
- " Jerome H (Myrna P) eng United Brass Work h1016 Onslow dr
- " Michl A studt r300 Rockford rd
- " William L (Alice S) h402 Rockford rd
- Berkley Norborne studt r209 Montrose dr
- Berlin M Allen (Jean W) asst mgr Starmount Forest Country Club h3900 Starmount dr
- Berlyn Irene L M r919 Reid
- " James J checker Central Mt Lines h919 Reid
- Berman Harry H (Helen C; Burlington Loan Office) h3919 Madison av
 - " Helen C Mrs bkpr Burlington Loan Office r3919 Madison av
 - " Louis H clk Burlington Loan Ofc r3919 Madison av
- Bernard see also Barnard
- " Bertha C Mrs h511 South
- " David h804b Tuscaloosa
- " Herman W (Zelda) v-pres treas Metco Products Inc r High Point N C
- " John W clk PO h1101 W Market
- " Leon E (Mary H) sls mgr Casard Furniture Co h3918 Madison av
 - " Ralph C tech Woodward Prosthetic r1101 W Market
 - " Richd L (Lenore H) h105 Kimberly rd
 - " Wm driver Smiths Funeral Serv h717 Ashe
- Bernau Rudolph C jr (Sara S) pres Piedmont Optical Co Inc h111 W Bessemer av
- " Sara S Mrs sec-treas Piedmont Optical Co Inc r111 W Bessemer av
- Berner Albert H (Marcelle B) slsmn Pitney-Bowes h3202 Morley rd
- " John (Frieda J) eng P Lorillard Co h4214 Henderson rd
- " Marcelle B Mrs clk P Lorillard Co r3202 Morley rd
- Bernhardt Alice T serv mgr Galloway Buick r Winston Salem N C
- " Richmond G jr (Doris H; Smith Moore Smith Schell & Funtzer) h1709 Independence rd
- Bernheim Naomi J studt r502 Shawnee rd
- Bernhart Alice r122 Bruce
- Bernholz Arth (Sherry A) slsmn Klimate Prof Paint & Varnish h410 Westover ter
- " Michl studt r410 Westover ter
- " Sherry A Mrs examiner US Int Rev Serv r410 Westover ter

NORTH STATE PYROPHYLLITE CO., INC.

PACO REFRACTORY PRODUCTS

FURNACE LININGS —
706 Rucker St. (Pomono)

P.O. Box 7247

FIRE BRICK
Tel. 299-1441

Alexander & Mann Motor Co., Inc.

Authorized Dealer for

VOLKSWAGEN

SALES and SERVICE

2514 BATTLEGROUND AV.

DIAL 275-2587

401 PEARSON ST.

SOUTH ATLANTIC BONDED WAREHOUSE CORP.
AGENTS ALLIED VAN LINES, INC.
LOCAL AND LONG DISTANCE MOVING
STORAGE AND CRATING

TEL. Broadwoy 2-8191

THE FINEST
IN ROOFING
and
BUILDING
SUPPLIES



ROLL ROOFING

ASBESTOS
AND
ALUMINUM
SIDING

BUILT-UP
ROOFING

SHEET METAL
WORK OF
ALL KINDS

- CHIMNEY CAPS
- FIRE SCREENS
- GUTTERING
- BLUE RIDGE PAINT
- ROOF VENTILATORS
- FURNACE PIPE
- EXHAUST FANS
- MAIL BOXES
- DOOR CANOPIES
- ORNAMENTAL BLINDS
- ROOF COATINGS and CEMENT
- NAIL-ON-BRICK
- RANGE HOODS
- CRAWL SPACE COVERS
- ASBESTOS BOARD
- DOOR KNOCKERS

HODGIN
Roofing
&
Supply
Co. Inc.

921-923 W.
LEE ST.
P.O. Box 1984
TELS.
BRoadway
2-4607
and
BRoadway
4-4041

N. C. MONROE
CONSTRUCTION CO., Inc.
GENERAL CONTRACTOR
2710 Martinsville Rd. P.O. Box
Dial BRoadway 3-2589 Drawer 359



DIXISTEEL BUILDINGS

(Forever Beautiful)
Commercial - Industrial - Institutional
Suitable for most every need
For further information, Call
N.C. Monroe Construction Co., Inc. BRoadway 3-2589

58

Southern Sales Co., Inc.



224 E. Market St. Tel. BRoadway 3-3437

BERNHOLZ

- " Steven A studt r410 Westover ter
- Bernstein Clare slswn Montaldeo's h609A Courtland
- " David (Bella R) treas American Jewish Times
Outlook Inc h108 W Avondale
- " Leon (Sylvia G) slsmn h107 W Erskine dr
- " Martin M (Shirley F) exec Jewel Box Stores r Justa-
mere Farm (RD 2)
- " Sylvia T Mrs sec Walter J Bernstein r611a Court-
land
- " Walter J (Sylvia T) ins 102 N Elm R630 h611a
Courtland
- Berth Carl T (Beroth Realty Co) r Alamance rd (RD 4)
- " Marion S controller FAA r RD 8 Winston Salem N C
- BEROTH REALTY CO** (Sally and Carl T Beroth), Real
Estate Sales 2228 Asheboro, Tel BRoadway 5-7802
and 674-5873
- " Sally (Beroth Realty Co) r Alamance Rd (RD 4)
- Berrier Arline B Mrs tchr Guilford Sch r111 Home-
wood av
- " Avery F slsmn Addressograph Multigraph r2607 Deer
pl
- " Clifton R (Juanita H) asst mgr Metropolitan Life
Insurance Co of NY h706 Chestnut
- " Clifton R jr studt r706 Chestnut
- " Howard G (Mary) mgr Fredrickson Motor Express
Corp h2009 O'Neill pl
- " Howard P sht mtl wkr Quality Sht Mtl Wks
r Leaksville NC
- " Ira B (Inez N) terminal mgr The Pure Oil Co
r Kernersville NC
- " Mary Mrs mach opr P Lorillard Co r2009 O'Neill pl
- " R Oscar (Arline E) dist mgr Pilot Life Insurance
Co h111 Homewood av
- Berry sec also Barry
- " Allene H Mrs pairer Lynch Hos Mills r RD1 Julian N
- " Annie B (wid J J) h704 1/2 Magnolia
- " Ashley repr r802 Morehead av
- " Carolyn S Mrs boarder North Caro Dyeing & Finish-
ing r RD 1 Pleasant Garden NC
- " Clara (wid Cleveland) h1526 Ashe
- " Clarence D (Louise D) atndt Friendly Road Texaco
Serv h2823 Stratford dr

BERRY COAL & OIL CO

OFFICERS
Wm N BERRY, PRESIDENT
JOHN V BERRY, VICE-PRESIDENT
and GENERAL MANAGER
JOSEPH L BERRY, SECRETARY
MRS ELIZABETH V BERRY, TREASURER
COAL and FUEL OIL DEALERS
MAIN OFFICE
2200 E BESSEMER av
TELEPHONE 273-8663
COAL YARD
116 W BRAGG
TELEPHONE 275-9653
(See Page 49 Buyers' Guide)

" Coleman (Ann M) emb Western Elec h2202 Wythe

BERRY

- " David C (Louise) atndt Friendly Rd Texaco Serv
r2823 Stratford dr
- " Eliz Mrs fldr Troxler Hos r RD 1 Julian N C
- " Eliz A studt r6009 Cox av (Glfd Col)
- " Eliz V Mrs treas Berry Coal & Oil Co r1206 Colonial
av
- " Florence Mrs clk Sou Ry r RD 1 Julian NC
- " Francis X (Eliz H) phys 309 E Wendover av h1208
Colonial av
- " Geo L (Dovie M) h449 Arlington
- " Geo N (Joy C) carp h1513 Bellevue
- BERRY GUY A (Irene A), Pres B & S Finance Corp,**
Berry's Inc and Berry's Auto Parts Co Inc, Office
801 E Elm, Tel 273-8241, h208 N Ridgeway dr, Tel
272-6668
- " Hazel B Mrs mach opr Gboro Mfg r1718 Spring
Garden
- " Irene A Mrs sec B & S Finance Corp Berry's Auto
Parts Co Inc and Berry's Inc r208 N Ridgeway dr
- " Jas elctn Cone Mills r1200 Park av
- " Jas clk O Henry Hotel r 20
- " Jas G mech Bullock & Humble Contrs r RD 1 Julian
NC
- " Jas M (Mary C) purch agt Vick Mfg h202 Fisher Park
av
- " Jean L Mrs therapist Gboro Cerebral Palsy Sch
r1310 Northfield
- " Jerry G (Carolyn S) formn North Caro Dyeing &
Finishing r RD 1 Pleasant Garden NC
- " Jimmy J (Gail T) clk Sears h1104 W Wendover av
- BERRY JOHN V (Jessie D), V-Pres and Genl Mgr**
Berry Coal & Oil Co, 2200 E Bessemer av, Tel
273-8663, h909 N Elm, Tel BRoadway 3-4890
- BERRY JOSEPH L (Jean L), Sec Berry Coal & Oil Co,**
220 E Bessemer av, Tel 273-8663, h RD 1, Guilford
College, Tel 274-0235
- " Kate E Mrs clk Western Auto r5002 Shady Lane
- " Margt S Mrs insp Cone Mills r RD 5 Box 836
- " Mary S (wid John) h304 Wentworth dr
- " Nancy A studt r1718 Spring Garden
- " Nathl r1315 Pearson
- BERRY PAUL V (Barbara R), V-Pres B & S Finance**
Corp, Treas Berry's Inc and Berry's Auto Parts
Co Inc, Office 801 E Elm, Tel 273-8241, h3502
Kirby dr, Tel 299-9307
- " Pearl S Mrs spnr Cone Mills h1506 Joyce
- " Peggy Jean cafeteria hlpr Ceasar Cone Sch r RD 5
Box 35
- " Rudy A (Jean L) bricklayer NC Monroe Constn
h1310 Northfield
- " Sterling R hlpr Craven Steel Erecting r307 Murray
- " Thos G (Virginia K) serv mgr Berry Coal & Oil
h2502 Westmoreland dr
- " Wade G (Mary W) slsmn Esso h6009 Cox av (Glfd
Col)
- " Wilbur C (Colleen C) dept mgr Alexander & Mann
Motor r RD 2 Box 456
- BERRY WM N (Eliz V), Pres Berry Coal & Oil Co,**
2200 E Bessemer av, Tel 273-8663, h1206 Colonial
av, Tel BRoadway 2-3880
- " Worth L (Hazel B) dept mgr City Motors h1718 Spring
Garden
- " Worth M (Allene) sht mtl wkr John M Maxwell
Htg & Ventilating r RD 1 Julian NC
- BERRY'S AUTO PARTS CO INC, Guy A Berry Pres,**
C P Richey V-Pres-Genl Mgr, Mrs Irene A Berry
Sec, Paul V Berry Treas, Used Auto Parts Bought
and Sold, Wrecked and Burned Cars Bought, "Serv-
ing The Trade For Over Thirty Years," Parts
Yard Randleman rd, Hwy 220 South, Tels 272-0219
and 273-5337 (See Page 21 Buvrs' Guide)

DIAL
292-2249



FIELDS and LEFTWICH

"Serving Greensboro and Guilford County For 25 Years with Esso Products"
FUEL OIL - AUTHORIZED DEALER - KEROSENE



DIAL
Cypress 9-6121

2618 West Court St.

24 Hour
Ambulance Service
Oxygen and Two Way
Radio Equipped
Dial
272-9158

HANES-LINEBERRY FUNERAL SERVICE

"The Home of Thoughtful Service for 43 Years"
COMPLETELY AIR-CONDITIONED

401 W. Market St.

Dial 272-5158

Member by Invitation



National
Selected Morticians



- REAL ESTATE
- MORTGAGE LOANS
- PROPERTY MANAGEMENT

DIVIDEND-PAYING AUTO AND HOME INSURANCE



503 N. GREENE
P.O. BOX 3483

DIAL
273-1967

Greensboro
RAVE/ODGE

59 Units Of
Solid
Comfort

Air Conditioned
TV in Each
Unit

In Room
Coffee Service

Elevator

Swimming Pool

24 Hour
Switch Board
Twx Board

229 CHURCH
TEL.
273-5512

59

BERRY'S INC

GUY A BERRY, PRESIDENT
C P RICHEY, VICE-PRESIDENT
MRS IRENE A BERRY, SECRETARY
PAUL V BERRY, TREASURER
AUTHORIZED DEALER
MERCEDES-BENZ
LARK by STUDEBAKER
SALES and SERVICE
RE-NEWED USED CARS
801-811 S ELM
TELEPHONES
272-4573 and 273-8241
(See Page 17 Buyers' Guide)

Berryhill Betty F Mrs tchr Central Jr Hi Sch r2602
Pinecroft rd
" Robt A (Betty F) drftsmn M L Eakes Inc h2602 Pine-
croft rd
Berryman Doyle J (Rebecca) utility mn Pitney-Bowes
r1407 Dunbar
" Grady cln Patterson's Seafoods r513 East

" Jessie T Mrs maid h817 Gorrell
Bershtein Hinda studt r902 W Bessemer av
" Jacob (Dorothea M) slsmn h902 W Bessemer av
Bertling Marion H (Eleanor I) phys 1026 Professional
Village h2312 Princess Ann
Bescherer Edwin A (Ruth Y) dir exec Bell Tel
Labys h2312 N Elm
" Ruth Y Mrs (Schiffman Realty) r2312 N Elm
Bess Chas (Barbara J) emp Woolworths h702 Clapp
apt 3
" Leon asst jan Archibald D Murphey Sch r1100 S
Ashe

Bessemer Avenue One Hour Cleaners (John P Cran-
ford) 2805 E Bessemer av
" Baptist Church Rev Norman L Elythe pastor 3454
E Bessemer av
" Barber Shop (Wm H Keeling) 3910a E Bessemer av
" Beauty Shop (Mrs Lucille S Gerringer) 3603 E
Bessemer av
" Bi-Rite Super Market (C Hodgkin Donnell J Albert
Lewis) gro 2803 E Bessemer av
" Coal Co (Dolph M Johnson) 110 Pine
" Community Center playground 3717 Sunnycrest av
" Curb Market (Michael R Holt) gro 926 E Bessemer av
" Curb Market No 2 (Royce T Cox Henry T Corbett
Michl R Holt Clyde O Mills) 2217 Asheboro

BESSEMER DRUG CO (W B Evans), R C Maness Mgr,
Retail Drugs, Cosmetics, Prescriptions Carefully
Compounded, Free Delivery 2807 E Bessemer av,
Tels BRowadway 2-3106 and BRowadway 2-3107
" Elementary School Mrs Isabel C Cude prin 918
Huffine rd
" High School Robt A Clendenin prin 3710 E Bessemer
av

BESSEMER IMPROVEMENT CO

OFFICERS
OSCAR W BURNETT, PRESIDENT
and TREASURER
J H BURNETT, VICE-PRESIDENT
ERNEST H PITTMAN, SECRETARY
REAL ESTATE DEVELOPERS—MANAGEMENT
1100 E BESSEMER av
TELEPHONE 273-0560

" Lamderite (Chas H Brown) 3502 E Market

Fleming - Shaw Transfer Co. Inc.

Agents for
BURNHAM VAN SERVICE

445 English (ORD)

Tels. BRowadway 3-6934
Night — BRowadway 2-7236

BESSEMER

" Methodist Church Rev Joseph Hauser pastor 3715
E Bessemer av
" Pentecostal Church Rev Garland Coffey pastor
3504 Calumet pl
" Post No 368 (American Legion) 3715 Sunnycrest av
" Presbyterian Church 3708 E Bessemer av
Bessent Dewey (Annie M) Jan Vick Mfg h710 Sevier
" Margt h1705 Douglas
Best Allen C (Eliz P) v-pres Greensboro College h904
Pembroke rd
" Drug Store (J Harper Best Claude C O'Brien) 1104
Asheboro
" Edw J (Madeline B) mtce mn A & T Col h1010 East
Side dr
" Edw J jr studt r1010 East Side dr
" J Harper (Ruth V; Best Drug Store) h509 Andrew
" Jas E (Mary B) phys 1008 N Elm h3819 Friendly rd
" Jas M (Myrtle W) controller H L Coble Constn h2218
Rheims dr
" Jas W body mn Gate City Mtr r3719 High Point rd
" Richd studt r2216 Rheims dr
" Robt H (Eileene B; Best Television Sales & Service)
r RD 10 Box 916
" Street Barber Shop (Bernard Smith) 932 Best
" Television Sales & Service (Robt H Best) 1803
Sullivan (ORD)
" Wesley B (Frances W) h712 Jennifer
" Wm A jr (Frances S) tchr Kiser Junior Hi Sch h3010
Shamrock dr
Beth David Synagogue Rev Simcha Kling rabbi 610 E
Lake dr
Bethancourt Fay T bkpr R W McCollum Co r616
Howard
" Maybelle E bkpr Mable Bell h616 Howard
Bethae Arlee lab City Water & Sewer Dept r1600B
Nelson
" Aronia (Mary E) h1509 Orchard
" Arth H USA r830 Burbank
" Danl W (Nina G) bricklayer h404 Shaw
" Geo lab Lewis Contracting r1226 Gray
" J W (Lillie M) jan Caro Industrial Mfg h1408 E Lee
" Jacqueline Mrs agt Winston Mut Life Ins r708
Julian
" Jas r830 Burbank
" Jas (Georgia B) lubricator Berry's Inc h1210½ Ashe
" Jas A (Lucille W) trucker Cone Mills h913 Omaha
" Jasper D (Jacqueline G) hlpr DeSoto Chem Coatings
r2207 Britton
" Nina J Mrs cook Bessemer Elem Sch r404 Shaw
" Vance J (Rebecca R; Tate Street Barber Shop) h1913
Woodside dr
Bethel A M E Church 138 Regan
" Avery C (Vamp's Service Station) h1104 Ashe
" Church of the Nazarene 2139 Textile dr
" Methodist Church Rev C Moody Smith pastor 1604
Battleground av
" Walter A (Mary B) h1301 Gray
" Wm emp Brame Textile Mach r Reidsville NC
" Wm T (Marian S) pistr h1238 Haynes
Bethesda Full Gospel Tabernacle Rev Rufus C Avery
pastor 2020 Textile dr

GUILFORD ELECTRONIC SUPPLY, INC.

WHOLESALE ONLY

DISTRIBUTORS OF ELECTRONIC SUPPLIES AND EQUIPMENT

233 E. WASHINGTON ST.

TEL. 275-1385

MARVIN J. HARGROVE
CONCRETE CONTRACTOR
RESIDENTIAL AND COMMERCIAL

TEL. 275-3503

304 WINSTON

McMILLAN
FURNITURE
COMPANY

DEALER
 IN
 FURNITURE
 NOVELTIES

RUGS

TERMS

3127

Battle Ground
 Rd.

Tel.
272-6682

SOUTHSIDE HARDWARE CO., INC.

POWER TOOL DIVISION
 515 S. ELM
 TEL. 272-4549

COMPLETE SERVICE IN HARDWARE
 FOR OVER SIXTY YEARS, A COMPLETE FARMERS'
 AND BUILDERS' SUPPLY SERVICE
 TELEPHONE 272-2106

HARDWARE
 523-25 S. ELM
 TEL. 272-2106

60

Kriegsman's Furriers

Fine Furs — Remodeling
 Cleaning — Repairing
 COLD STORAGE ON PREMISES

118 North Davie

Est. 1928

Tel. 272-4561

- Bethlehem Steel Co Leonard J Luckenbach jr rep
 101 N Elm R509
 Bethune D Ann opr SBT&T r510 Charter pl
 " E Joyce clk typ Wise Homes r510 Charter pl
 " Jas E (Mary W) h911 Magnolia
 " Joyce E mach opr Gboro Mfg r614 5th av
 " Naomi Q Mrs mach opr Cone Mills r510 Charter pl
 " Wm F (Naomi Q) insp Cone Mills h510 Charter pl
 Bett Mary M (wid J S) r1508 Edgedale rd
 Better Brake Shop James J Freeman mgr 241 Summit
 av
 " Brake Shop No 2 Emmett R Van Ness mgr 1673
 Spring Garden
 " Built Wood Products Co Sidney Schwartz pres Albert
 F Felkey v-pres store fixtures 301 Walker av

**BETTER BUSINESS BUREAU OF
 GREENSBORO INC**

FOREST A WILKINS
 EXECUTIVE DIRECTOR
 525 GULFORD BLDG
 301-03 S ELM
 TELEPHONE 272-3179

- " Packages Sales Agency Blake M Stallings regional
 distr 2814 Twin Lakes dr
 Beahm Chas V (JoAnn) slsmn Cxk Furn r RD 5 Box 638
 " Doris C Mrs clk N C Natl Bank r1108 Homelard av
 " Jerry L studt r1805 Walker av
 " John P (Nellie R) mech Cone Mills h1505 16th
 " John P jr (Doris C) mtce mn Caro Quality Block
 h1108 Homelard av
 " Kenneth W tex wrk Cone Mills r RD 2 Box 102
 Brown Summit NC
 " Leno L (Opal H) driver Sears h1805 Walker av
BETTIS HAROLD L (Margaret F), Director The Moses
H Cone Memorial Hospital, 1200 N Elm, Tel BRoad-
way 5-8292, h906 Hammel rd, Tel BRoadway 3-5329
 Betts Audrey T h2203 Carlisle rd
 " Dwight F (Dessie W) h1206 Madison av
 " Earl R jr rep Bache & Co r1110 Hill
 " Eliz B Mrs tchr Murphy Sch r1703 Colonial av
 " Jas E (Eliz B; Betts Management Co) h1703 Colonial
 av
 " John M (Olive M) asst mgr Winchester Ritch
 Surgical h1205 W Cornwallis dr
 " Management Co (James E Betts) bkpg serv 1007
 Retreat
 " Miriam L (wid Earl R) h1110 Hill
 " Olive M Mrs tchr Page Sr Hi Sch r1205 W Cornwallis
 dr
 " Sara P clk Wesley Long Hosp h828 N Elm Apt D 2
 " Sylvia M pres Caro Lndry h223 N Spring
 Betty's Bake Shop (Edgar L and Mrs Eliz W Fine)
 3711 Clifton rd
 Beverly Cordie jr (Florence N) crd grinder Cone Mills
 h2902 Summit av
 " Cordie III studt r2902 Summit av
 " Cornelius B (Marylin B) clk Cone Mills h1107 Sykes
 av
 " Florence N Mrs spnr Cone Mills r2902 Summit av
 " Floyd H (Mary B) dfr Cone Mills r RD 5 Box 114
 " Fred driver Morgan Trucking Lines r Jamestown

BEVERLY

- " Jas C (Agnes C) mgr Gant Oil Co r2616 Foch
 " Julie E ofc sec Burl Indus r526½ Highland av
 Beverly's Barbecue (Beverly D Brooks) 3002 E
 Bessemer av
 Beville Minnie F (wid Jas B) h1016 S Cedar
 Beville Nannie D (wid Geo) r315 N Beech
 " Percy G slsmn Western Auto r RD 6 Reidsville NC
 " Ruby J (wid Wm C) clk Jeff Life r RD 6 Reidsville
 NC
 Bezera Gabriel (June I) elec eng SBT&T h5403
 Guida dr (Glfd Col)

BI-RITE SUPER MARKETS INC

W R BARRIER, EXECUTIVE VICE-PRESIDENT
 "BETTER FOOD FOR BETTER LIVING"
 14 CONVENIENT STORES IN AND
 AROUND GREENSBORO
 GENERAL OFFICE
 1210 GROVE
 TELEPHONE 275-5328
 (See Page 102 Buyers' Guide)

- " Super Markets Inc (brs) 2212 Ashe 1320 Glenwood
 av 900 Gorrell 4703 High Point rd and 403 Tate
 Bianco Margit S Mrs buyer Ellis Stone h428 Scott av
 Biaty Julius C asst overseer Cone Mills r RD 6 Box
 335
 Bibb Eula D (wid Fred B) acct A M Pullen & Co h357
 Church apt 9
 Bibe Jas driver Morgan Trucking Lines r Reidsville
 NC
 Bible Tabernacle Rev James E Wiggs pastor 139 Aunt
 Marys av
 Bichsel Jas L exec v-pres North Carolina Association
 of Realtors Inc h230 South Park dr apt 1
 Bidding John (Jessie C) lab h1516½ E Market
 Biddings Emma L (wid Huston H) h1517 Orchard
 Biddy Arth S (Jennie H) dept mgr Franklin Drug Store
 No 2 h612 S Mendenhall
 " Grace smstrs Dixie Overall Serv r205 Paisley
 " Harvey B (Mary A) clk Franklin Drug Store No 2
 h4709 High Point rd
 " Jennie H Mrs clk Western Auto r612 S Mendenhall
 " Lynda L studt r612 S Mendenhall
 " Mary J studt r612 S Mendenhall
 " W E h201½ N Greene R5
 Biegert Betty F (wid Wm D) ofc sec Bessemer Im-
 provement; Oscar Burnett & Co h1118 Pembroke
 dr
 Biff-Burger Drive In (C Maurice Miller) 2811 E
 Bessemer av
 " No 2 Theo A Dunford mgr restr 1028 W Lee
 Big Bear Super Market 2190 Lawndale dr and 1040
 Summit av
BIG GLASS RESTAURANT (Mrs Margaret L Holliday),
Steaks, Chops, Sea Food, Beer 824 S Ashe, Tel
272-9224 (See Page 158 Buyers' Guide)
 Bigeloe Betsy Mrs maid h2409b Charlotte
 Bigelow Clement h1921 Spencer
 " Cora (wid Geo) h2209 Apache apt W 11
 " Ernestine nurse L Richardson Mem Hosp r1320
 Buff
 " Jas (Virginia H) emp Quick Stop Barbecue h735
 Bingham ct
 " Jennie C Mrs (Bigelow Rest Home) r1013 Avalon rd
 " John A Rev (Jennie C; Sedalia Rest Home) h1013
 Avalon rd
 " Lillian studt r914 Ross av
 " Otis M (Grace E) blender P Lorillard Co h708 Reid
 " Paul E (Marguerite G) hlpr H G Wright Distributing
 r1806 Lindsay
 " Percy (Marie) lab Armour Fertilizer h700 Clapp
 apt 1

Seafood
 at It's Best

BONNIE-KAY'S SEA FOOD RESTAURANT

FOR PARTY RESERVATIONS and TAKE OUT ORDERS, TEL. ORange 4-5273
 3 MI. S. ON HWY. 220, SEE SIGN ON LEFT or 1 MI. OFF HWY. 22, SEE SIGN ON RIGHT
 RD 1, BOX 129

All You Can Eat
 For One Price
 and
 Children Under
 12—Free

MITCHELL-FRY INSURANCE AGENCY Inc.

Insurance Service Since 1917
GENERAL INSURANCE - BONDING

311 Jefferson Standard Bldg. 101 N. Elm St.

Dial 275-1316

61

BIGELOW

" Percy E (Ernestine S) city fire fighter h1320 Buff
" Percy J (Marie B) emp Armour's Fertilizer Mills
h500 Gillespie apt 8
" Rest Home (Mrs Jennie C Bigelow) 1013 Avalon rd
Biggers Shirley maid Jerome Proctor h1003 Arbor dr
apt 8
" Biggerstaff Clifton A (Inez P) mech J P Stevens & Co
h702 Memphis
" Inez P sample dept Blue Bell r702 Memphis
Biggs Chas R constn wkr r Spring
" Chas R (Ruby S) formn Container Corp of Am h1318
Phipps av
" Claude E (Pansy) coater Container Corp of Am
r RD 2 Sumnerfield NC
" E Frank studt r1318 Phipps av
" Ernest C (Goldie W) insp Western Elec h3514 Gentry
" Faye Mrs emp Blue Bell r303 David Caldwell dr
" Jas emp Blue Bell r303 David Caldwell dr
" Jas H (Minnie S) jan Piedmont Bldg h1417 E
Washington
" Jas O (Frances F) cutter Blue Bell h2802(303)
David Caldwell dr
" Jessie R (wid Niles L) h223 E Avondale
" Kelsie D (Annie G) clk Ernest's Curb Mkt r Mayodan
NC
" Mary r3915 Howard dr
" Niles studt r1318 Phipps av
" Ora T (wid Will) r1418 Rankin rd
" Seth lab Geo C Brown & Co r RD 1 Guilford NC
" Thurman J slsmn Biltmore Dairy Farms r RD 6
" Wesley lab Thompson-Arthur Paving r St Paul NC
" Wm G barber Oakwood Barber Shop r3402 High Point
rd
" Wm N lab Cone Mills r1318 Phipps av
" Bigham Carrie h1032 Westover ter
" Jas E (Gladys E) mgr Greensboro Auto Parts h1211
Elwell av
" Thos A (Barbara P) v-pres Greensboro Auto Parts
h4220 Kildare dr
" Bigler Nell S Mrs hall dir WCUNC r do
" Bikon Horace D (Myrtle B) slsmn h1506 Textile dr
" Bikas Stella Mrs sls Ellis Stone r RD 3 Box 652
Guilford NC
" Bikle Ruth A (wid Chas A) slsmn Ellis Stone r1115
Montpelier dr
" Bilbrey Alvin L (Betty R) dfr Cone Mills r RD 2 Box
90 Brown Summit NC
" Gerald G tex wkr Cone Mills r2108 Niagara
" Wilburn I (Joyce D) spare hd Cone Mills h2108 Nia-
gara
" Bilbro Chas H (Nell J) eng Sou Ry h3814 Broadacres
dr
" Chas R studt r3814 Broadacres dr
" Clay E (Theima S) h525 Woodland dr
" M Lalia r1005 Benjamin pkwy
" Mary A teller Gate City Sav & Loan Assn r609
Scott av
" Robt E (Marie B) production mgr Cone Mills h3801
Gilmore dr
" Rosa L Mrs asst supvr N C Natl Bank r4017 S Fre-
mont dr
" Street Cash Grocery (Eldon J Burroughs) 817
Bilbro
" W L jr (Rosa) rep Sou Ry h4017 S Fremont dr
" Walter L (Mary S) yd mstr Sou Ry h609 Scott av
" Bilisoly Jas T (Athelene T) asst purch agt Burl Indus
h419 W Radiance dr
" Bill's Auto Supply (Wm T Rice) 809 Greenwood dr
" Cleaners (Wm E Lisenby) c/o 3612 Summit av
" Grill (Agapios B Agapion) 123 W Lee
" Radio & TV Service (Wm C Schultz) 633 Muirs
Chapel rd
" Soda Shop (Wm E Simmons) 2802 Church

West - Rogers, Inc.

Factory Authorized Service
Contractor for ALL
Westinghouse Major
Appliances



1306 CAROLINA ST.

CALL 274-7739

Billor Douglas F (Margt M) supvr Sou Life Ins h1213
Gatewood av
" Jack R (Dora S) h1214 Buckingham rd
" Margt M Mrs clk Southland Music Mdse r1213 Gate-
wood av
" Robt S (Hermine G) slsmn h508 Hillwood ct
Billings Becky C Mrs recpt Western Elec r3103 Ber-
nard
" Gayle emp shipping dept Blue Bell r RD 1 Box 273
Jamestown NC
" Henry P uphol Otto Zenke Inc r RD 1 Jamestown NC
" Marion (Ruth J) dispr Daniel's Taxi Serv h1015 E
Washington
" Ralph K (Viola G) guard Anderson Patrol h1106
Highland av
" Rex G (Becky C) emp Greeson Builders h3103
Bernard
" Viola G Mrs interviewer State Employment Security
Comm r1106 Highland av
" Billingsley Lou O opr SBT&T r703 McPherson
Billingsly Martin hlpr Goodwin Inc r Reidsville NC
" Billow Louise L Mrs maid h900a Broad av
" Blotti Jos (Bunny O) USMC h2513 1/2 Campbell
" Bilson Frank E (Meta W) h708 E Lake dr

BILTMORE DAIRY FARMS

ELMER R GREENE, MANAGER
MILK and ICE CREAM DEALERS
DAIRY PRODUCTS

SUPREME in QUALITY SINCE 1897
1002 W LEE
TELEPHONE Broadway 3-6706

Bilbey Carolyn B Mrs tchr First Baptist Church
r2808 N Hampton
" Carrie P (wid Henry P) r1506 Grove
" Henry P (Ovella W) slsmn Pleasants Hdw h1506
Groves
" Henry P jr (Carolyn B) agency publications dir
Jeff Life h2823 Northampton dr
" Bing Chas W (Gladys R) pilot H L Coble Constn h709
Muirs Chapel rd
" Gladys R Mrs sec Eugene G Shaw jr r709 Muirs
Chapel rd
" Herbert E (Lucille W) slsmn Hill Directory h1510
Randolph av
" Judy A studt r709 Muirs Chapel rd
" Bingham Aldine F h804 Guilford av
" Alf B (Louise J) h405 Bennett
" Alfreda folder Dixie Overall Serv r405 Bennett
" Alvin L jr (Virgie R) eng Newman Mach h1821
Rolling rd
" Clarence repr Hart Hdw r1503 Spring Garden
" Eliz T Mrs tchr Gillespie Pk Jr Hi Sch r801 Simpson
" Elwood (Marlene J) color mixer Cone Mills r1009
Arbor dr apt 8
" Jas W (Janet T) driver Tenn Caro Trans h3104 Ber-
nard
" Janet T Mrs ofc L W Routh Constn r3104 Bernard
" Leonard L (Eliz T) admn asst City h801 Simpson
" Marlene J Mrs ofc sec J C Price Sch h1009 Arbor
apt 8
" Mildred H Mrs elev opr Guilford Bldg r210 Russell

Today It Costs
Entirely Too
Much To Travel
At Oxcart
Speeds. . . .
It Also Costs
Entirely Too
Much To Read
Too Slowly

YOU now
can learn
to read
3 to 10
Times Faster

Evelyn Wood

Reading
Dynamics
Institute

1410 Westover
Terrace
Greensboro, N.C.

Dial
274-4273



2128 McCONNELL RD.

CAMPBELL'S CLEANERS

SAISFACTION GUARANTEED
FREE PICK-UP AND DELIVERY
EDWARD CAMPBELL, OWNER

TEL. Broadway 3-2146

H.D. BARNES, INC.

GENERAL CONTRACTORS

P.O. BOX 2408

DIAL 272-7396

233 1/2 N. GREENE ST.

THESE
WILL
BE
YOURS

S160 S100 S1700

FOR EACH
APPROVED
NEW
CUSTOMER
YOU
SEND US

HOME FINANCE CO.

OF GREENSBORO
INC.

AUTO
LOANS

200 N.
EUGENE

TELS.

BROADWAY

2-4180

AND

BROADWAY

2-4189

CYPRESS ELECTRIC CO.



COMMERCIAL
INDUSTRIAL
RESIDENTIAL

call us
for
estimates

705

WICKER ST.

TELS.

299-2914

AND

299-1704

Furniture
Carpets

GUILFORD GALLERIES, INC.

Interiors

Draperies
Accessories

341-363 N. Elm St.

Tel. 274-5478

Matt's College Inn



407 TATE ST.

TEL. 272-9500

BINGHAM

- " Rebecca L Inter Interstate Bakeries r1304B Whilden pl
- " Robt (Doris I) blender P Lorillard Co h1622 Pickard
- " Robt F (Barbara A) cash Boar & Castle r Box 178 Pleasant Garden NC
- " Virgie R Mrs nurse 1821 Rolling rd r do
- " Bingham Herbert E (Ellie L) shop wkr Caro Steel h3015 Pinecroft rd
- " Naomi M Mrs mach opr Blue Bell r1520 Highland av
- " Robt L (Naomi M) clk Linda's Curb Mkt h1520 Highland av
- " Binkley Ernest D (Ola B) emp Wysong & Miles h1817 Willora
- " Sarah r438 S Mendenhall

BINSWANGER GLASS CO

J T COX, MANAGER
"THE SOUTH'S LARGEST GLASS
DEALER"
WHOLESALE
AUTO GLASS INSTALLED
SASH, DOORS AND PLYWOOD
2710 PATTERSON
TELEPHONE 275-5344
(See Page 101 Buyers' Guide)

- Birch Howard lab Routh Bros Masonry Contr
- Birchett C Harper r3000 Alton
- " Herman C (Josephine A) mach opr P Lorillard Co h3400 Alton
- " Ignacia A Mrs pkr P Lorillard Co r3400 Alton
- Bird see also Byrd
- " Chas R (Edna C) h4907 Friendly rd
- " Christina M studt r207 Homewood av
- " Dorothy Mrs tchr Lindley Sch r2307 Pinecroft rd
- " Ignacio (Lucy P) phys 501 N Elam av h207 Homewood av
- " Juanita M studt r207 Homewood av
- " W Harry (Dorothy F) mgr Tomlinson Co Inc h2307 Pinecroft rd
- Birdseye Irving E Rev (Mary H) pastor Guilford Park Presbyterian Church h3006 Dellwood dr
- Birdsong Fred (Mary Lou W) plant mgr Blue Bell Inc h909 Brookside dr
- Birgel Stephen H (Maude J; Al's Variety Store) r RD 1 Pleasant Garden NC
- Birkelhammer Joel M (Mary M) slsmn h1017 Latham rd
- Birkhead Blanche A h336 Bellemeade apt 206
- Birney Harold D (Mildred B) dist mgr Dickinson Fuel Co h3207 Edgewater dr
- Bish Henry L (Nancy E) asst store mgr G 1 1220 N 3 h1006 W Bessemer av
- " Nancy E Mrs spare hd Cone Mills r1006 W Bessemer av
- Bisher Carl C (Mamie L) serv mgr Rice Auto Sls h139 Rocky Knoll cir
- " Dwight atndt Buchanan Esso Service r139 Rocky Knoll cir
- " Gary D (Murley C) clk Justice Drug h317 W Terrell
- Bishop Allen R (Geraldine M) mach opr Modern Metal Products r RD 5

BISHOP

- " Alma M Mrs slsmn Fabric Discount House r4007 Walker av
- " Anna M Mrs packer Dow Corning r1314 Pinecroft rd
- " Annie M (wid Jesse M) h1902 Woodside dr
- " Barbara L emp WUNC-TV r850 W Bessemer av
- " Betsy G (wid Roscoe W) sec Dick's Laundry & Dry Cleaning Co h110 S Tremont dr
- " Betty J Mrs clk Sears h1105 Walnut
- " Blanche r4101 Raleigh rd
- " Block Barber Shop (Danl B Summers) 111 Bishop
- " Block Parking Lot (A Cleo Davis) 113 Bishop
- " Brenda F studt r3306 Freeman Mill rd
- " Carrie L (wid Jos P) h1814 Hodgkin
- " Carter L (Anne D) dept mgr Meyers h107 S Lindell rd

BISHOP CATHERINE, Office Sec Wimblish Insurance Agency Inc, 917-25 Southeastern Bldg 102 N Elm, Tels 272-4174, 272-4175 and 272-4176, h1006 Walker av Apt 24, Tel 275-7531

- " Cecil Rev (Wilhelma J) pastor Trinity AME Zion Church h2011 Asheboro
- " Dave F (Louise N) clk Franklin Drug Store No 2 h614 Franklin blvd
- " Day Nursery (Mrs Lucy W Bishop) 2115 Emerywood rd
- " Ernest M (Minnie T) recrd Walls Serv h414 Overlook
- " Ernest O (Bishop's Atndt Shop) h410 Aberdeen tr
- " Geraldine M Mrs grader Gboro Bag r RD 5 Box 62
- " J Monte Rev (Peggy) pastor Lindley Park Baptist Church h119 S Holden rd
- " Jas M (Allie M) overseer J P Stevens & Co h216 Lawrence
- " Janet M USAF r830 Homeland av
- " Jerry R (Mary S) mech P Lorillard Co h1904 Lamont ct
- " Jesse M jr (Evelyn K) driver Caro Trailways h1524 Lovett
- " John B (Maie D) eng Atlantic Engineering h1314 Pinecroft rd
- " John D (Lucy W) del mn Gate City Pharmacy h2115 Emerywood rd
- " Joseph L hlpr Baldwin Garrett r Browns Summit NC
- " Larry B (Margt T) detective City Police Dept r4301 Oakland av
- " Linda K studt r3306 Freeman Mill rd
- " Lucy W Mrs (Bishop Day Nursery) r2115 Emerywood rd
- " M Grady jr (Evelyn B) formn Baldwin-Garrett r Browns Summit NC
- " Mable D (wid Hugh) r617½ Joseph ter
- " Mabel L r1210 Highland av
- " Mack J (Eliz L) atndt Pat Kenny Sunoco Serv h500 N Elm apt 1
- " Mae D Mrs pkr Dow Corning r1214 Pinecroft rd
- " Maggie H (wid Jacob L) h2120 Highland av
- " Marge H Mrs pres-treas Merle Norman Cosmetic Studio r1319 Guest
- " Margie D office Woolworth's r RD 10 Box 334
- " Marton jr slsmn Lakeview Memorial Park r RD 5
- " Martha E aesthetist Wesley Long Hosp h117 Church apt 6
- " Mary G Mrs h632 N Elm apt 4
- " Mary S Mrs draw tester P Lorillard Co r1904 Lamont ct
- " Minnie T Mrs slsmn Ellis Stone r414 Overlook
- " Myra C (wid Robt A) h1416 Seminole dr
- " Nannie D (wid Jas) teller Bank of Gboro h1207 Colonial av
- " Rebecca H Mrs ofc sec R H Barringer Distributing r RD 2 Brown Summit NC



VESTAL'S FLOWER & GIFT SHOP

FLOWERS FOR ANY OCCASION

CITY WIDE DELIVERY

SUMMIT SHOPPING CENTER-948 SUMMIT AVE.

TEL. 275-7272

BUSINESS**HOME****INDUSTRY**

709 BATTLE GROUND AVE.

Godwin & Reese
INSURANCE AGENCY**FIRE****CASUALTY****BONDS-LIFE**

TEL. BRoadway 5-8591

63

BISHOP

- " Robt A (Alma M) mgr Summit Center Cleaners & Laundry h4007 Walker av
- " Robt L supt Model Laundry & Dry Cleaners r209 W Smith
- " Robt P (Sadie) formn Armour Fertilizer Wks h3004 Randleman rd
- " Rose L colorist Flynt Studios r105½ S Greene
- " Sadie Mrs supvr Carolina Industries r3004 Randleman rd
- " Temple Christian Church 211 East
- " Thom D r1216 Onslow dr
- " Thos F (Rebecca F) mech M G Newell Co r Brown Summit NC
- " Thos S (Marge H) v-pres-sec Merle Norman Cosme-tic Studio) h1319 Guest
- " Wilford J (Dorothy R) mach opr P Lorillard Co h3430 Reidsville rd (RD 5)
- " Wm M (Frances H) mech Heidelberg Eastern Sls h2307 Atlanta
- " Wm M jr studt r2307 Atlanta
- " Wm R lab Pet Dairy Products h3306 Freeman Mill rd
- " Wm S (Ruth C) sls eng Foxboro Co h3408 Cloverdale dr

Bishop's Record Shop (Ernest O Bishop) 109 S Davie
Bison Fast Freight Inc J Hubert Royal pres 1800
Spring Garden

Bissell Ellen R Mrs teller Wachovia Bank & Trust
r2112 Wright av

Talbot (Ellen R) investigator Pilot Life Ins h2112
Wright av

Bisselle Robt A (Frances B) br mgr Wachovia Bank &
Trust Co h2319 Danbury rd

Bissette Gordon (Janice L) repr Western Elec h1302
Clermont

Janice L Mrs ofc sec Dixie Fire & Casualty r1302
Clermont dr

Bitter Hubert C (Gladys W) h2206 Hathaway
Bittinger Betty G Mrs ofc sec Gboro Mut Ins Agcy
r4506 W Market

Judith M tchr PS r4506 W Market

Karl N (Betty G) slsmn Artic Freezer Sls h4506 W
Market

Bittle Mary T Mrs production Griffin Baking r810½
Granite

Oscar (Mary T) oven man Interstate Bakeries h810½
Granite

Bivens Jas R (Linda S) asst terminal mgr Morgan
Trucking Lines h910 Englewood

Lavon H Mrs r1501 McConnell rd apt 1

Bivins Floyd D (wid Alvin) maid h813 Gorrell

Ineral B h119 W Smith apt 7

Jim instr Arth Murray Sch of Dancing r Reidsville
NC

Wm E (Nan W) h3004 Pisgah ct

Black see also Block

Ann A Mrs ofc sec Dr Ira P Efidr jr r550 Overlook

Benson (Myrtle J) pres The Litho Press Inc h1703
Westridge rd

Bessie M (wid Geo W) h1114 Bellevue

Bonna H (Irene B) constn wkr h3806 Kirby dr

Cadillac Olds Inc Wm H Black II pres Laura M Mc-
Intosh sec-treas autos 304 E Market

Chas A (Helen F) transmission mn AT&T h2707
Pine Lake dr

Chas F r918 Highland av

Chas H (Lizzie P) h812 W Lee

Chas J (Carolyn C) lab Rustin Furniture Co h727
Dunbar ct

Charm W lab h711 Gibson

Clifton E (Ola) bkpr Jones Bros Bakery r RD 1
Liberty NC

Dan h505½ East

Donald field aud Jeff Life h1405 Twain rd

**Southern Mapping &
Engineering Co.**

216 Commerce Pl.

Phones

BRoadway 3-4441

BRoadway 3-4442

BLACK

Eber T (Myrtle F) splr Cone Mills h914 Highland av

Edw r800 S Cedar

Edw D (Virginia J) adj Springfield Ins h521 Wood-
land dr

Edw M studt r1807 Colonial av

Edw W (Mable C) slsmn Settle Myre's Used Cars
h1807 Colonial av

Ethel A Mrs h709 Johnston

Eug Rev (Pattie L) pastor New Goshen Methodist
Church h221 Durham

Faye I r800 Franklin blvd

Frances B Mrs buyer Ellis Stone h1240 Westover
ter

Fred h116 Charleen ct

Fred A (Ann A) teller N C Natl Bank h550 Overlook

Geo (Julia L) h403B Law

Geo W (Bernice B) slsmn McCracken Sup h1005 W
Florida

Gracie B Mrs wvr Cone Mills r RD 1 Box 763

Haywood wrecker opr Kirk Sineath Mtr r308 Brooks
ct

Helen F Mrs nurse Drs Ravenel McAlister &
Benbow r270/ Pinelake dr

I Harold (Peggy) business mgr County Schs r High
Point NC

Irene B Mrs dept mgr Prago Guyes r3806 Kirby dr

Irene E (wid Worth H) h800 Franklin blvd

Irene T Mrs teller N C Natl Bank r200 Lynbrook dr

J Chas whsemn Rustin Furn r727 Dunbar

J D (Lois J) h841 Bellevue

Jas emp Interstate Bakeries r128 McIver

Jas A kntr Gboro Hos r713 Highland av

Jas B driver McRae Taxi r2810 Cambridge

Jas F (Lounette B) h1701 Lindsay

John F cln Gboro Bag r Highland av

John S dfr Cone Mills r4707 Rudd

John T (Marshall L) slsmn Goodrich h612 N Tremont
dr

John W agt Aetna Life Ins

Johnny (Virgie) h513½ Walker av

Julian G (Irene T) bkpr N C Natl Bank h200 Lynbrook
dr

Linnie (Estelle C) emp Wysong & Miles Fdry h2010
Britton

Louise L Mrs maid h212 N Booker

Lula M Mrs maid h116 S Gilmer

Mable C Mrs slsmn Belk's r1807 Colonial av

Margt H Mrs maid Chas H Moore Sch r1725 Willow
rd

Marion h320 Gillespie

Marshall L Mrs tech J P Stevens & Co r612 N Trem-
mont dr

Mary E h918 Highland av

Marybel A Mrs maid h815 S Cedar

Mildred B Mrs spare hd Cone Mills r614 Mobile

Myrtle P Mrs sewing mach opr Blue Gem Mfg r914
Highland av

Obediah (Margt I) jan F D Bluford School h1625
Willow rd

Pattie L Mrs nurse 221 Durham r do

Paul E (Doris D) driver Central Mtr Lines h1420
Larson

**H.
IVON
BELL
JR.****Landscape
Contractor**(See Pages 121 and
182 Buyers' Guide)

113 McIver

Tel.

273-2152

**Leon's
Beauty
Salons**Members of
Hair Fashion
Council of
America

Two

Famed Salons

Tate St. At

Walker

340 Tate St.

TEL.

273-1726

Friendly

Suburban

Salon

Friendly

Shopping

Center

3120

Friendly Rd.

Tel.

292-1212

W. F. NEEDHAMRESIDENTIAL
COMMERCIALGeneral Contractor
ALL TYPES OF BUILDING
— FREE ESTIMATES —INDUSTRIAL
INSTITUTIONAL

TEL. 272-5186

3809 Holt's Chapel Rd.

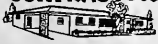
CONTRACTOR

HAM

COAL CO.

COAL

"Good As
The Best"

202
W. Lewis St.

Dial
BRoadway
2-7474

YOUR
CITY

D
I
R
E
C
T
O
R
Y

MIRRORS
THE
Commercial
Life
of your
CITY



Protect your Home and Business

ANDERSON PATROL, INC. AND DETECTIVE AGENCY

PRIVATE INVESTIGATIONS

Criminal - Civil - Industrial - Commercial - Licensed & Bonded
Graduate Of 3 Schools Conducted By The F.B.I.

600 STANLEY WILLIAMS RD. P.O. BOX 7005

DIAL 299-3715 and 299-3716

26 Years Experience in Low Enforcement



64

Southern Converting Co., Inc.

Scrap Iron and Metals Dealers
Buyers and Dismantlers - Industrial Scrap

5810 HIGH POINT RD. P.O. BOX 2199
OFFICE PHONE 299-4213
YARD PHONE 299-4101

BLACK
" Rilla F Mrs tel opr Belk's h824 Rankin apt 2
" Robt H jr studt r112 W Brentwood rd
" Robt V (Connie H) hlpr Talley Lndry Machinery h1004 Cranbrook
" Robt W (Louise F) mgr Southern Bakeries Co h2009 Walker av
" Robt W jr (Mary F) clk Diplomat Motel r2009 Walker av
" Sam lab John R Taylor Constr r701 Douglas
" Sarah F clk Jeff Life r1240 Westover ter
" Susan B (wid Jas N) h2102 Briarwood dr
" Theren R (Carrie G) driver Rhodes Furn h811 Duke
" Thos C clk Gboro Bonded Whse r RD 3
" Wm hlpr Lloyd's Coal & Wood Yard r116 Coleman ct
" BLACK WM F (JoAnn F), Asst V-Pres North Carolina National Bank, 101 N Elm, Tel 275-9571, h3406 Cloverdale dr, Tel 288-4844
" Wm G (Nellie L) driver Clark Bldg h2810 Camborne
" Wm H II (Clara J) pres Black Cadillac Oldsmobile Inc h301 Kimberly dr
" Wm J hlpr Marks Shoe Shop h1532 Gorrell
" Wm M (Mary E) carp h521 W Florida
" Wm W r112 W Brentwood rd

Blackard Jack supt Minuet Lingerie Inc r Mayodan N C
Blackburn A J whsmn S & W Mtr Lines r Colfax NC
" Bettie G h5415 Friendly rd (Glfd Col)
" Bobby L knitter Gboro Hos r1909 E Cedar Fork
" Carrie B (wid Chas; Rose Beauty Salon) h732 Julian
" Doris B mco Burl Mills r401 Franklin blvd
" Doris P Mrs head nurse Cone Hosp r2504 Hill-N-Dale
" Earl (Ora M) mech Central Mtr Lines h1504 Victory
" Eugenia Mrs h2208 Veaesly
" Ethel T Mrs folder Lynch Hos Mills r2004 Fairfax rd
" Faith D ofc sec Western Electric r2004 Fairfax rd
" Genevieve S Mrs folder Lynch Hosiery Mills r1909 E Cedar Fork
" Harry (Mazie D) clk Odell Hdwr r Summerfield NC
" Harvey (Viola J) hlpr Guilford Rolier Mills h5707 Hackney (Glfd Col)
" Jas C erector Atlas Fence & Window r3002 Euclid
" Jas M (Myra S) eng assoc Western Elec h3868 West av
" Jas N (Adeline) building mgr Pilot Life Insurance r5102 High Point rd
" John R (Jane B) mgr Dial Finance Co of Greensboro h109 Revere dr
" Lou E Mrs waitress Hot Shoppe r Kool Springs Trailer Park
" Marie B Mrs fldr Troxler Hos r4712 Rudd
" Mildred H r5415 Friendly rd (Glfd Col)
" Nellie D (wid W V) h1220 Westover ter
" Noah H Rev (Ethel T) pastor Grace Bapt Ch h2004 Fairfax rd
" Paul M (Genevieve S) tex wkr Cone Mills h1909 E Cedar Fork
" Peggy Mrs emp Pilot Life Ins r2911 Dexter av
" Phillip lab S&W Mtr Lines r Colfax NC
" Robt R (Doris P) clk Krogers h2504 Hill-N-Dale dr
" Russell E (Dot H) pilot E N Beard Lumber Co h737 Gillies ct

BLACKBURN

" Saml S (Juanita M) h702 E Lake dr
" Walter S (Sandra A) ofc wkr h4313 Halifax rd
" Wm C (Peggy) clk PO h2911 Dexter av
Blackford Ethel T (wid Geo T) r2203 Kery dr
Blackman see also Blackmon
" Cecil H (Christine S) h606 W Florida
" Eliza K (wid J H) r312 Isabel
" Gibson F (Dorothy R; Sure Fit Store) h4003 Dogwood dr
" Judith studt r3817 Kirby dr
" Margie wrapper Winn-Dixie Stores r Colfax NC
" Rebecca H wvr Cone Mills r3425 Summit av apt 1
" Ruth A (wid E Carlton) clk Frank R Poole jr h3817 Kirby dr
" Shelton (Zola D) mgr Craft Building Supply Inc h1213 Summit av
Blackmon see also Blackman
" Clarence R jr (Pat) agt Piedmont Airlines r3807 Halifax rd
" Danl (Joy W) crd tndr Cone Mills h324 New
" Delois r217 S Obermeyer
" Dward mech Galloway Buick r1704 Helen rd
" Eliz W Mrs (Oakwood Curb Market Nite & Day Laundromat) r3731 High Point rd
" Ella M Mrs chkr Bessemer Bi-Rite Super Market r8005 Sykes av
" Fred K (Goldie L) optn Sou Optical r RD 1 Box 257 Gibsonville NC
" Jas clk Oakwood Curb Mkt r512 Tate
" Jas O (Margt B) pntr h3712 Martin av
" Jas O jr (Ella M) truck driver h500 Sykes av
" Jane A Mrs dental asst Dr Thos A Hall h625 University dr
" Lemuel (Eliz L) jan A&T Col r711 Bingham ct
" Lewis jr (Rebecca H) tex wkr Cone Mills h3424 Summit av apt 1
" M Louise (wid Thos) opr Deb's Beauty Shop h1111 Perkins
" Mary E tchr Geo A Grimsley Sr High Sch h1034 Westover ter
" Matthew H (Eliz W; Oakwood Curb Market; Nite & Day Laundromat) h3731 High Point rd
" Mildred W (wid Theron) maid Burl Indus h217 S Obermeyer
" Phillip emp Vick Mfg r122 W Smith
" Phillip B (Vandalia M) equip opr Cone Mills r Gibsonville NC
" Phillip R yd mn F D Lewis & Son r930 Carr
" Shirlee L (Naomi C) carp A&T Col h420 Bovd
" Shirley r217 S Obermeyer
" Steve clk Oakwood Curb Mkt r3731 High Point rd
" Theodocia h126 S Mendenhall apt 1
" Wm A (Ada W) color mixer Cone Mills h1833 Spencer
" Wm L (Louise S) slsmn Wilson T Byrd h533 S Aycock
Blacknell Alvis E wash mn Sparkle 3 Minute Car Wash r813 Rugby
Blackstock Wallace R (Martha P) forrn Rae Constr h2306 Atlanta
Blackwelder Espella H Mrs bkpr W H Sullivan Co r316 S Spring
" John R (Edna R) driver Piedmont Septic Tank h1104 Lexington av apt 2
" Vernon C (Espella H) field rep State Employment Security Conn h316 S Spring
" Willis E (Frances S) div mgr Brown & Williamson Tobacco Corp h6123 Sunset dr (Glfd Col)
Blackwell Alvin r1613 Eastwood av
" Azzie McKinley bag stacker Am Agrl Chem r RD 1 Box 353 Reidsville NC
" Donald R (Ruth T) clk Mason & Dixon Lines h1217 Magnolia apt 2
" Edwin N (Lois C) mach Sou Ry h2517 Walker av

Service
Plus
Quality

WILLIAMS STEEL COMPANY, INC.

STRUCTURAL and MISCELLANEOUS STEEL FABRICATORS
PORTABLE WELDING SERVICE

Stanley-Williams Rd.

P.O. Box 3322

Tel. 299-0451





TRADERS CHEVROLET CO., INC.

SALES AND SERVICE

GENUINE CHEVROLET PARTS AND ACCESSORIES

215-217 E. MARKET ST.

TELS. BROADWAY 2-2146 — BROADWAY 2-2147

65

BLACKWELL

- " Elise T Mrs dir Grace Luther Memorial Lutheran School r1301 a E Washington
- " Fred D whsmn Edgcomb Steel r RD 1 Box 318 Reidsville NC
- " Geo W (Myrtle M) h1600 Midway
- " Harry H jr studt r2203 Madison av
- " H Dillard (June K) eng WMFY-TV h2005 Armhurst ct
- " Howard driver Brown's Funeral Directors r609 Martin
- " Irving jr spare hd Cone Mills r Reidsville N C
- " J W (Ruth A) cook Purvis Rankin Drive In h717 Community Ct
- " James (Ometha S) brklyr h157 W McCulloch
- " Jas R r1740 Willow rd
- " Jas R jr (Maxine W) prin Sedgfield School r Kernersville NC
- " Jas W (Margt W) driver Murray Distributing h830 Pasadena
- " John jr lab Thompson Arthur Paving r Ruffin NC
- " Jos L (Glady's A) mgr Moffatt Bearings Co h3210 Fielding pl
- " Larry E (Betty T) spare hd Cone Mills r Reidsville NC
- " Lena E (wid Murray) h105 Laurel
- " Leroy lab Thompson Arthur Paving r Ruffin NC
- " Loris C Mrs tel opr Sou Ry r2517 Walker av
- " Lorenza (Joan R) cook Sedgfield Country Club h805a Reid
- " Louis lab City Water & Sewer Dept r906 Omaha
- " Louise D Mrs maid Ellis Beauty Shop r906 Omaha
- " Luther F (Gertha F) h1741 Freeman Mill ct
- " Mildred P Mrs typ Elec Sup & Equip r1924 Mayfair av
- " Nancy J elev opr Younts De Boe r906 Omaha
- " Norma J Mrs clk Social Security Admn r1305 Elwell av
- " Ometha G Mrs mach opr Dixie Bedding r157 Mc-Culloch
- " Paige (Mildred P) mail hndlr PO h729 Ashe
- " Raymond slsmn Kraft Foods r High Point NC
- " Richd jr (Louise D) driver F H Ross & Co h906 Omaha
- " Ronald studt h301 S Mendenhall apt 2
- " Roy L (Pine Oaks Trailer Sales) r Forest City NC
- " Roy L (Mildred P) slsmn Jones Bros Bakery h1924 Mayfair av
- " Rufus W (Hessie M) crd tndr Cone Mills r RD 1 Browns Summit NC
- " Ruth T Mrs x-ray tech Dr W D Wright r1217 Magnolia apt 2
- " Susie Mrs waitress Gboro Coffee Shop r209 Ashe
- " Walter I tex wkr Cone Mills r RD 1 Brown Summit
- " Wm E analyst Jeff Life h532 University dr
- " Zella Mae counter wn Mayfair Cafeteria r337 West Lee

Blackwood David K bmo Cone Mills r RD 8 Box 645
 " Francis J (Frances R) credit mgr Edgcomb Steel r2706 Lilac rd
 " Francis J jr (Marie C) asst purch agt Cone Mills h1116 Briarcliff rd
 " Frances R Mrs clk US Int Rev Serv r2706 Lilac rd
 " Gertrude S (wid F V) r1116 Briarcliff rd
 " Gilbert S mailer Gboro News Record r312 College rd (Glfd Col)
 " Harold L (Maxine H) clk Addressograph Multigraph Corp r512 Park av
 " Hoyt L (Mamie L) h312 College rd (Glfd Col)
 " Irvin S (Josephine R; Blackwood Realty Co) h609 W Kemp rd

BLACKWOOD REALTY CO (Irvin S Blackwood), Real Estate Sales, Property Management 111 Stafford pl, Tel 272-6171

Term Plan Inc.

"IT'S EASY TO PAY THE TERM PLAN WAY"

257 N. GREENE ST.

DIAL 274-2463

BLACKWOOD ROGER B (Maxine B), Member Mitchell-Fry Insurance Agency Inc, 311 Jefferson Standard Bldg 101 N Elm, Tel 275-1316, h3608 Dogwood dr, Tel 299-8360

- " Ruby T bkgp serv 312 College rd (Glfd Col) r do
 - " Thos S (Jean S) overseer Cone Mills r RD 3 Guilford College
 - " Virginia C Mrs r1111 Vance
 - " Blaine Floyd L (Frances M) lab Swift & Co h708 Rugby
 - " Blair Apartments 132 E Fisher av
 - " Bernice Mrs slsmn Meyer's r1137 Parrish
 - " Bessie mach opr Vick Chem h914 Englewood
 - " Bessie J Mrs salad mkr Made-Rite Sandwich r2513 Carroll
 - " Brenda E studt r4805 Friendly rd
 - " C Homer (Martha B) clk REA Exp h rear 2905 Martha's pl
 - " Charlie C (Bessie J) h2513 Carroll
 - " Chas V (Ruby S) mgr Standard Brands h3407 Dogwood dr
 - " Clayton R (Dorothy N) rte mgr Coca-Cola h3904 Broadacres dr
 - " Corene L Mrs tchr Jonesboro Sch r2004 S Benbow rd
 - " Cornelia M Mrs laby tech Dr Shshane R Taylor h1213 Briarcliff rd
 - " Donald J clk Odell Hdw r1704 W Florida
 - " Edw Harry (Sue D) pipe ftr W H Sullivan Co h2993 Isaacs pl
 - " Eleanor E clk County Dept Pub Welfare h2501 Timberla
 - " Eugenia V Mrs asst br chf US Int Rev Serv r1301 New Garden rd
 - " Ezell A (Corrine L) tchr Dudley High School h2004(6) S Benbow rd
 - " Ezell A jr studt r2004 S Benbow rd
 - " G Raymond (Marie J) head mech F D Lewis & Son h503 Lowdermilk
 - " Gene A studt r4805 Friendly rd
 - " Geo A slsmn Rock-Weld Equip r High Point NC
 - " Gloria J studt r2004 S Benbow rd
 - " H Neal (Eugenia) eng City h1301 New Garden rd
 - " Harry L (Inez H) slsmn Rollins Supply h1315 W Wendover av
 - " Horace H (Flora G) slsmn h4805 Friendly rd
 - " Horace H jr studt r4805 Friendly rd
 - " Jas C (Blair & Johnson Tailor Shop) h716 Marsh apt 10
 - " Jane F studt r3407 Dogwood dr
- BLAIR & JOHNSON TAILOR SHOP** (James C Blair and Mrs Lillie B Johnson), Complete Tailoring Shop, "If Your Clothes Aren't Becoming To You, You Should Be Coming To Us" 121 1/2 W Market, Tel 274-7202
- " Kenneth W (Treva G) mgr Carolina Hotel h132 E Fisher av apt 5
 - " Linda J studt r1301 New Garden rd
 - " Lucy mach opr Vick Mfg r914 Englewood
 - " Mamie W (wid Jas) r3014 Dellwood dr
 - " Marie J Mrs slsmn Belk's r503 Lowdermilk
 - " Marshall W (Cnoy A) formn Dixie Loom Reed r RD 3
 - " Martha B Mrs cash Home Life Ins Co of NY r rear 2905 Martha's pl

LIVE BETTER ELECTRICALLY



YOU GET A Lot FOR A VERY Little!

My Services Are Many, My Wages Are Low, I'm Ready On the Instant At Your Command To Go.

DUKE POWER COMPANY



Real Estate

×

SALES

×

BUILDERS

×

APPRAISERS

KEY Realty Co

1020 E. WENDOVER AVE. 275-7242

DEPARTMENT STORE

203-211 South Elm Street

TELEPHONE (ALL STORES)

274-4661

Thalhimer's-Ellis Stone

(SEE PAGE 70 BUYERS' GUIDE)

YOUNG WORLDS

Friendly Shopping Center and Summit Shopping Center

**READ
AND USE**

GREENSBORO

**NEWS
AND
RECORD**

**WANT
ADS**

PHONE
BROADWAY

3-8611

FOR
RESULTS!



**DIXIE
SALES**

COMPANY INC.

Automotive
Service
Delco
Batteries - Parts

BEAR
ALIGNMENT
SERVICE
SMALL
GASOLINE
MOTORS
SALES and
SERVICE

327-29
Bottleground
Ave.
TELS.
BRoadway 2-5773
and
BRoadway 3-6964



**NORTH
CAROLINA NATIONAL
BANK**



"Your Bank in Greensboro"
12 CONVENIENT OFFICES TO SERVE YOU
Main Office — Jefferson Standard Building — 101 North Elm Street

66



Electrical
Contractors
and Engineers

1421 Battleground Ave.
Phone 275-4544

BLAIR

" Mary r1007 Asheboro
" Playgrounds Briarcliff rd cor Hammel rd
" Raymond mech F D Lewis & Son r503 Lowdermilk
" Robt J trainee Big Bear Mkt h420 N Edgeworth apt 5
" Ronald E hlpr Commercial Elec r1704 W Florida
" Ruby S Mrs slswn Younts DeBoe Co r3407 Dogwood dr
" Silas Z (Dora R) formn Dixie Loom Reed h1704 W Florida
" Wm H (Bernice C) plmb Modern Plmb h1137 Parish
" Wm W dept mgr Moore Realty & Mortgage h1007 Asheboro
" Blake Alethia C Mrs wvr Cone Mills r1009 McCormick
" Anna D studt r323 Holt av
" Barney A (Esther K) h1502 Maple (Prox)
" Benj F (Mary E) serv mn Sealtest Foods r RD 7 Box 597
" Billy E (Eloise S) slsman Swift & Co h3904 Baylor
" Chas D (Helen S) supt Blake Constrn h411 Holt av
" Chas O (Vivian D; Blake Construction Co) h323 Holt av

" Clyde W (Juanita M) stereotyper Gboro News h426 E Radiance dr
" Construction Co (Chas O Blake) grading contrs 501 W Camel
" David A (Bessie F) crd grndr Cone Mills h912 Highland av
" David L (Edna P) suptv Cone Mills h1317 Meadow
" E Glenn fcty wkr Textile Loom Reed r3925 Yanceyville rd
" E Wendell slsman Diamond Hill Plywood r Thomasville NC
" Earl D (Judy M) clk Duke Pwr h1009 Dewey
" F Ray (Delores W) mailer Gboro News h1903 Armhurst rd
" Floyd A (Patricia A) electn Newman Machine h2014 Colbv
" Frances B studt r617 Woodland dr
" Gene clk Love Finance r2619a West ct
" Glen O (Margie M) oiler Cone Mills r1712 Glenside
" Harold D copy mn Gboro News r RD 4 Box 348
" Henry D jr (Blanche L) v-pres Kwik Kafé of Greensboro Inc h617 Woodland dr
" Henry O (Ruth) mach opr Blake Constrn r210 Penn pl
" Irene C Mrs insp Blue Bell r RD 4 Box 188A
" J Virgil (Thelma a) reed mkr Textile Loom & Reed h3817 Central av
" Jake B (Kathleen C) asst overseer Cone Mills r4305 Holland dr
" Jas B (Hallie I; Blake & Lee Esso Service) r RD 4
" Jas E (Betty L) electn Cone Mills h322 Charles

MONTALDO'S

LADIES' READY-TO-WEAR, MILLINERY, LINGERIE, FURS, ACCESSORIES
COSMETICS AND SHOES
COLONY SHOP AND SPORTS WEAR—SECOND FLOOR
200 N. ELM at GASTON TEL. 275-1633
(See Page 46 Buyers' Guide)

BLAKE

" Jas V (Mary) asst dept head Cone Hosp r1506 19th
" Jerry L tchr r323 Holt av
" Juanita M Mrs cafeteria wkr Wiley Sch r426 E Radiance dr
" Judy M Mrs clk Duke Pwr r1009 Dewey
" Kate W Mrs insp Blue Gem Mfg r512 Fifth av
" & Lee Esso Service (James B Blake Claire B Lee) 3015 Summit av
" Lottie S Mrs mach opr Bates Nitewear r320 Charles
" Margt B studt r323 Holt av
" Marshall W (Pauline D) cable splicer SBT&T h420 Greenbriar rd
" Mary C Mrs aide Cone Hosp r1506 19th
" Mary J Mrs opr Leon's Beauty Salon r RD 4
" Nancy J typ Lindsay Squires & Everett r1407 E Cone blvd
" Nancy L Mrs book binder Joseph Ruzicka Inc r RD 4 Box 348
" P M jr mtec mn AT&T r RD 2 Randleman NC
" Ruth W Mrs insp Cone Mills r395 Bond
" Saml V (Joyce B) emp Western Elec h805 Cole
" Taylor B (Lottie S) slshr Cone Mills h320 Charles
" Taylor B jr (Ruth W) electn Cone Mills h305 Bond
" Thos H (Venaway G) mach opr Blake Constrn h807 Lowdermilk
" Turner (Kate W) sect hd Cone Mills r RD 7 Box 192A
" Willie B (wid Bluford B) r1502 Maple (Prox)
" Woodrow W (Myrtle R) clk PO h304 Cottage Grove av

Blakeley see also Blakely

" Fred M (Edna) driver S&W Mtr Lines r RD 8 Box 714
" Jas L (Lura R) mgr Piedmont Lanes Inc h703 Cliffside ter
" Lura R Mrs ofc sec W Clark Little r703 Cliffside ter
" Marie L recept Dr H M Hunsucker r703 Cliffside ter
" Blakely Eliz D Mrs maid h1706 Gordon
" Lawrence jan A & T Col r1516 McConnell rd
" Otis W r788 Dunbar ct
" Rex P slsman Handleman Co r Kingsport Tenn
" Woodrow (Evelyn) jan Lincoln St Jr Hi Sch h444 Gorrell apt 1
" Blakemore Jack C (Fay B) emp Plantation Pipe Line h3211 South Hayden
" Blakeney Laurence (Ann G) jan A & T Col r731 Dunbar ct
" Thos (Laura R) brick mason N C Monroe Constrn Co h2000 Belcrest dr
" Thos E (Laura B) brick layer Harvey Blake Constrn h606 Martin
" Blakey Jas W slsman Rustin Furn r RD 4
" Maurice W (Margt H) slshr h425 W Radiance dr
" Ruby K Mrs boarder North Caro Dyeing & Finishing r RD 4 Box 467

Blalock see also Blaylock

" Annie L (wid Ira D) h3811 E Market
" Betty V Mrs typ Peat Marwick Mitchell & Co r1903 Urban
" Donald K slsman Addressograph Multigraph h1256 Tucker
" Gladys H clk Western Auto Sup h203 E Bessemer av apt 8
" Helen T (wid Andrew L) h2309 Freeman Mill rd
" Luther R (Edith O) slsman Curtis Packing h3808 Manor dr
" Melissa T (wid W A) h1210 Randolph av
" Paul D (Dorothy M) mtec mn Am Agrl Chem r2429 Randleman rd
" Robt A (Inez B) supt Curtis Packing h303 O'Connor
" Ruth B tchr Millias Road County School r3407 Madison av
" Sue r3901 E Market
" Tommie H (Betty) emp P Lorillard Co h1903 Urban dr

LAMBETH CONSTRUCTION CO.

GRADING — WATER LINE — SEWER PIPE — DRAINAGE — CONTRACTORS
EQUIPPED WITH 2-WAY RADIO
FOR BETTER SERVICE



1071 RETREAT ST.

DIAL 272-5205 OR 273-0838

DOWNTOWN STORE
ELM AT MARKET
BROADWAY 5-0461

BELK'S

SUBURBAN STORE
FRIENDLY SHOPPING CENTER
292-0960

67

BLALOCK
 " Virginia D (wid Isaac) h3901 E Market
 " Wm E bkpr Strong Tire Serv h1319 Gatewood av
 " Wm J (Mary L) eng Vick Mfg h3817 Lawndale dr
 Blalock's Store (Mrs Lillie H Story) genl mdse 3908 E Market
 Blanchard Frazier L (Myrtle S) h1507 Randolph av
 " Maude H Mrs teller Home Fed Sav & Loan Assn r407 Mimosa dr
 " Robt L (Maude H) assoc Jack King Plastering h407 Mimosa dr
 " Robt L jr (Dorothy C) bkpr J P Stevens & Co h2205 Vanstoy
 " Saml A jr clk Elec Sup & Equip r Graham NC
 Blanche's Sweet Shop (Mrs Blanche S Cummings) restr 1306 Ashe
 Bland Carol O (Annette M) agt Prudential Life Ins Co of Am h3107 Center
 " Chas W (Mary V) mgr Electrolux Corp h3211 London rd
 " De Vera R Mrs bmo Home Fed Savings & Loan Assn h2510 Spring Garden
 " Homer J jr (Dorothy C) agt Prudential Ins Co of Am h3201 Center
 " R B with Bland Piano Co r603 N Mendenhall
 " Thos studt r107 Wedgedale av
 " Wm A slsmn duPont h107 Wedgedale av
 " Wm B jr (Farney P) dfr Cone Mills h1806 Roseland
 Bland's Music Store Saml R Plyler mgr pianos 129 W Market
 Blanding James h902 E Florida
 Blandon see also Blandon
 " Albert B (Eliz I) usher National Theatre h313 Winston
 " Eliz Mrs maid Gboro College r313 Winston
 Blanford Apartments 406 Blandwood av
 Blane Floyd L (Frances Neal) lab Swift & Co r707 Rugby
 " Fred L jr (Ann S) bldg contr 1057 Battleground av h3502 Fox pl
 Blanken Lawrence (Annie M) jan A&T Col h731 Dunbar ct
 Blankenbeckler Lola F Mrs ofc sec Belk's r718 S Elam av
 " O Neal (Lola F) ptrnr718 S Elam av h do
 Blankenship E Glenn (Nettie Mc A) stockroom mgr S & W Cafeteria h2212 Bertie
 " Helen L Mrs chkr Colonial Stores r1517 Lovett
 " Herbert L (Ann K) supvr Amp Inc h2610 Hill-N-Dale dr
 " Lucille Mrs r1711 W Florida
 " Mack B (Joann S) drftsmn Johnson Serv h2003 Twain rd
 " Roy L (Betty B) mach Wysong & Miles h3600 Calumet pl
 " Wm (Helen L) tex wkr Cone Mills h1517 Lovett
 Blanks Alvin L (Lucille E) tool mkr Western Elec h1604 Talley
 " Lucille E Mrs ofc sec Family Serv Travelers Aid Assn of Gboro r1604 Talley
 Blankstein Edw (Ann B) h111 W Brentwood rd
 " Geo (Rebecca D) pres Blackstone Hosiery Mills h205 N West Greenway
 Blanton see also Blandon
 " C Steele (Grace T) slsmn Geo C Brown & Co h412 Westdale pl
 " Chas F (Florence B) with Pilot Life Ins h2130 McKelvey dr
 " Chas H (Leila M) mgr Winthrop Laboratories (Glfd Col)
 " Cora C clk King Cotton Hotel r1712 Gatewood av
 " Graham B (Katy) group serv rep Pilot Life Ins r604 University dr

GARDNER PLUMBING CO.



P.O. BOX 438 OAK RIDGE, N.C. TEL. 643-4206

BLANTON
 " Jas C (Maude P) asst dir Joint Council Civil Defense h2223 Lane rd
 " Jas H studt r Lakeview dr (Glfd Col)
 " Thelma L emp Bates Nitewear r1618 Elwood av
 Blasingane Wesley baker S&W Cafeteria r706 Martin
BLATT M CO THE, Marvin Druin Mgr, Bowling and Billiard Supplies, Bowling Installations 1319 Headquarters, Tel 272-1121
 Blaylock see also Blalock
 " Allie D (wid Robt L) hostess West Market Street Meth Ch h228 N Edgeworth
 " Betty G Mrs nurse Dr Robt G Clutts r811 Elizabeth dr (Glfd Col)
 " Dorothy W Mrs sec-treas Wray Plumbing & Heating Co Inc r3919 Friendly rd
 " Etheridge C (Dorothy W) pres Wray Plumbing & Heating Co Inc h3919 Friendly rd
 " Gladys E Mrs mach opr Blue Gem Mfg r1015 E S Aycock
 " Herbert C (Myrtle) parts mn Gate City Mtr r RD 1 Guilford NC
 " Louise C Mrs ofc sec Gourlys Ins Agcy h1810 Elwood
 " Robt A (Betty G) acct h811 Elizabeth dr (Glfd Col)
 " Vernon L (Annie L) supt City Dept of Pub Wks h1113 Grayland
 " Wilbur Y (Gladys E) carp Barker & Cochrane Constn h1015 S Aycock
 Bledsoe Claude L (Veda R) mgr Kayo Oil Service Station h1709 Oak
 " Elease M Mrs h815 Granite
 " Jeanette r912 Country Club dr
 " Kathleen r815 Granite
 " Maude J (wid Thos B) h912 Country Club dr
 " Richd E production rm wkr Chandler's Whol Barbecue r815 Granite
 " Thos slsmn Home Improvement Co h438 Walker av
 Bledsole Jas D (Viola H) slshr Cone Mills r RD 6 Box 553H
 " Viola H Mrs spare hd Cone Mills r RD 6 Box 553H
 Blessin Mary E technologist Cone Hosp h1111 Olive apt F
 Blessing R Wayne (Eliz B) slsmn Procter & Gamble h1905 Efland dr
 Blevine Evelyn librn Aycock Jr Hi Sch r1002 Courtland
 Blevins Garner L (Maxine W) acct A M Pullen & Co h2702 David Caldwell dr
 " Geo W (Madge E) slsmn Lowe's Gboro Hdw h6305 Robbins rd (Glfd Col)
 " Gerald E clk Binswanger Glass r W Smith
 " Helen S Mrs spnr Cone Mills r4205 Edgemore rd

NORTH CAROLINA SCHOOL OF DANCE

DIRECTOR: WADE M. HALL
 FOR INFORMATION VISIT OR PHONE
 N.C. SCHOOL OF DANCE
 218 S. GREENE ST. Free Pick Up and Delivery Service TEL. 275-4281
 (SEE PAGE 68 BUYERS' GUIDE)

Starmount Company

3900 STARMOUNT DR.

Phone
Cypress

9-2800

Developers of

STARMOUNT FOREST

HAMILTON LAKES

HAMILTON FOREST

FRIENDLY ACRES

GREEN VALLEY

GUILFORD HILLS

GARDEN HOMES

"Better Living" in Starmount Properties"

PIEDMONT NATURAL GAS CO., INC.

☆ COOKING
 ☆ WATER HEATING
 Office 438 W. Market

"LET GAS DO YOUR 5 MAJOR JOBS"
 ☆ AIR CONDITIONING

☆ REFRIGERATION
 ☆ HEATING

Plant and Service Dept. 1029 Winston (ORD)

Tel. 275-3352
 Tel. 273-2821



**BOREN
BRICK
FOR EVERY
NEED**

• • • • •
**WIDE
VARIETY
OF SIZES
and
COLORS**

• • • • •
**SOLITE
BLOCKS**

• • • • •
**Manufactured
By**

**BOREN
Clay
Products
Co.**

**TELEPHONE
674-2255**

Plant and
Office
Pleasant
Garden, N.C.

IF IT'S



YOU NEED

**SEE
DEAL
PRINTING
CO., INC.**

John L. Yow, Sr.
Mgr.

**DIAL
273-3152**

616-618
S. Elm St.



HARRY D. KELLETT, Inc.

AUTHORIZED DEALERS

Dodge — Dart — Lancer Automobiles

DODGE JOB-RATED TRUCKS

449 W. Market St.

Phone 275-9541



Southern Life
INSURANCE COMPANY

Established 1927

Home Office:
330 S. Greene St.
Dial 275-9681

General Agent
225 N. Greene
Dial 275-8593

BLEVINS

- " Mary Mrs emp Burl Indus h2711 Belmar
- " Mary J tel opr North State Chevrolet h223 Bland-wood av
- " Nancy ofc sec Western Auto Sup r105 E Bessemer apt 4
- " Richd P slsmn Gboro Auto Brokers r2711 Belmar
- " Richd P (Mary K) slsmn h2017 Vanstory
- " Ruby L Mrs preboarder North Caro Dyeing & Finishing r1015 Wharton
- " Sammy L spare hd r4205 Edgemore rd
- Blinceo Donald cook Plantation Supper Club r308 Hillside dr
- Blinkhorn Richd J (Frances B) dept head Gboro Finishing h1804 Woodmere dr
- Blinson Bobby R (Glenda C) and State Dept of Rev h845 Castlewood dr
- Glenda C Mrs teller N C Natl Bank r845 Castlewood dr
- " Jess W (Betty J) slsmn Compact Inc h2429 Cross Bliss Carolyn x-ray tech r117 Church apt 11
- " Geo Y (Paula T) sls rep Crown Central Petroleum Corp r301 E Lake dr
- " Milton C (Gurdine L) tchr Page Sr High Sch h707 Fairmont
- Blitchington Frank H (Ann G) eng Western Elec h3815 Parkwood dr
- Blizzard Bessie M Mrs bdg hse 351 W Lee r do
- " Millard W (Margt L) cablemn AT&T h315 Craig
- " Walter W (Bessie M) h351 W Lee
- Block see also Black
- Block H R Inc, B Ross Angel Mgr, Accountants, Income Tax Forms Completed, \$.50 and Up 1608 Spring Garden, Tel 272-6703
- " Jas H mech Air Conditioning Corp r Burlington NC
- " Meyland & Lloyd (Norman Black Aug L Meyland Robt B Lloyd jr) twyrs 301 S Elm R811
- " Norman (Catherine M; Block Meyland & Lloyd) h101 N Rockford rd
- Blocker Douglas D (Louise W) slsmn Am Cyanamid h3107 Canterbury
- " Louis W (Reba B) ofcr in chg USAF 9306th Rescue Squadron r RD 1
- Bloom Helene S Mrs v-pres Carolina Industrial Rag Inc r2503 Fairway dr
- " Max (Helene S) treas Carolina Industrial Rag & Remnant Shop Inc h2503 Fairway dr
- Blount Alf chauff r413 N Dudley
- " Alvin V jr (Gwendolyn H) phys 427 S Benbow rd h1000 Broad av
- " Geraldine E (wid Alvin V jr) tchr Bluford Sch h921 Omaha

HENNIS

2820 E. Bessemer Ave.
(ORD)
Dial 275-1627

FREIGHT LINES, INC.

Servant of Industry

Winston Salem

Tel. Park 4-9211

68

BLOUNT

- " Jas R (Florence D) brick mason James Hutton Bldg h516 Broad av
- " Julian R (Kathryn R) emp P Lorillard Co r209 N Dudley
- " Roman P jr (Ruth M) clk PTS h1806 Curry
- " Willie C (wid Wm) maid h413 N Dudley

BLUE BELL INC

OFFICERS

JARED C FOX, CHAIRMAN of the BOARD and TREASURER

EDWIN A MORRIS, PRESIDENT
LWELL K MANN, VICE-PRESIDENT
EDWARD F LUCAS JR, VICE-PRESIDENT
RODGER S LE MATTY, VICE-PRESIDENT
J B ALLIN (NEW YORK), VICE-PRESIDENT
WILLIAM E HOLT (NEW YORK), VICE-PRESIDENT
WORLD'S LARGEST PRODUCER of WORK and PLAY CLOTHES
GENERAL OFFICE

335 CHURCH

TELEPHONE BRowdway 5-9392

(See Page 47 Buyers' Guide)

- " Betty opr Golden Gate Beauty Salon r N Spring
- " Bird Billiard Parlor (Angelo N Kontoulas) 345 S Elm

- " Bird Cleaners Inc Edw J Perryman pres, Donald E Perryman, C Ray Dillingham and Gerald W Perryman v-pres, Mrs Florence B Perryman sec-treas 1613 Madison av and 3134 Elizabeth av

BLUE BIRD TAXI OF GREENSBORO INC

MURPHY C ANDERSON

PRESIDENT-TREASURER

MURPHY C ANDERSON JR, VICE-PRESIDENT

MRS ERMA W ANDERSON, SECRETARY

KENNETH C ANDERSON, MANAGER

"RADIO DISPATCHED CABS"

"UNIFORM DRIVERS"

SPECIAL RATES for SCHOOL CHILDREN

BAGGAGE TRANSFER

228 E SYCAMORE

TELEPHONE BRowdway 2-5112

(See Page 177 Buyers' Guide)

- " Camilla M Mrs nurse L Richardson Mem Hosp r1114 S Benbow rd
- " Ceola M r328 E Lee
- " Chas jr roofer Caro Roofing r328 E Lee
- " Chas J (Camilla M) asst prof A&T Col h1114 S Benbow rd
- " Evelyn W Mrs youth dir Presby Ch of the Covenant r614 Myers la

BLUE GEM MANUFACTURING CO

OFFICERS

MILTON H ZAUBER, CHAIRMAN of the BOARD

ALAN W CONE, PRESIDENT

JOHN A HUFFINES, VICE-PRESIDENT

NEIL V KING, VICE-PRESIDENT

MANUFACTURERS of

QUALITY

WORK and PLAY CLOTHES

1301-1303 CAROLINA

TELEPHONE 272-1114

- " Harold D city policemn h1005 Alamance rd
- " Henry L jr (Evelyn W; Blue's Body Shop; Blue's Used Cars) h614 Myers la

Friendly Shopping Center

635 Friendly Center Rd.

Mon. Thru Sat. 9:00 a.m. to 10 p.m.

Sun. 1:00 p.m. to 8:00 p.m.

Dial 292-1301



Northeast Shopping Center

1002 Summit Av. at Bessemer Av.

Mon. Thru Sat. 9:00 a.m. to 10:00 p.m.

Sun. 1:00 p.m. to 8:00 p.m.

Dial 275-7644

TALLEY ELECTRIC CO., Inc.

COMMERCIAL

ELECTRIC CONTRACTORS

RESIDENTIAL

1109 Battleground Ave.

"Electric Heating and Air Conditioning Specialists"
(SEE PAGE 79 BUYERS' GUIDE)

Phone 274-1531

69

BLUE

- " J Harvey (Polly B) clk Mitchell & Anthony r Pleasant Gardens
- " Jas R (Billie M) yd mn Sedgfield Country Club h911 Wilmington apt 3
- " John H lab Lewis Contracting r RD 1 Box 14 Clarkton N C
- " John W supvr Cone Mills h219 Bingham
- " Mammie Mc Mrs cook Tasty Coffee Shop r328 E Lee
- " Margt Mrs teller Wachovia Bank & Trust r RD 1 Box 76
- " Mary Mrs r614 Ross av
- " Mayme W (wid Jack S) buyer Ellis-Stone h1221 W Northwood
- " Nathl S (Ossie C) clk A&T Col h1300 Moody rd
- " Nina C (wid John H) r518 5th av
- " Preston r4101 Raleigh rd
- " Rebecca H Mrs maid h311 N Beech
- " Ruth C (wid Walter L) clk WCUNC h704 Northridge
- " Ruth E h1109 Caldwell
- " Walter E jr (Doris F) archt 2820 Lawndale dr R5 h1223 W Northwood
- " Walter P (Marian Y) cash City Tax Collr h600 Ashland dr
- Bluethenthal Arth (Joanne K) pres-treas The Greensboro Bonded Warehouse Inc h1001 Dover rd
- " Joanne K Mrs v-pres The Greensboro Bonded Warehouse Inc r1001 Dover rd
- Bluford F D School Mrs Pauline B Foster prin r191 Tuscaloosa
- " Hazel D (wid Ferdinand D) clk A&T Col h1007 Lindsay
- Bluhm Sydney (Janie H) h306 Irving pl
- Blum Johnnie (Mackree C) USA h515 Boyd
- Blum David E studt r1421 Fairview
- " Edna P Mrs sprnr Cone Mills r1202 Homeland av
- " Geraldine G Mrs clk Jeff Life r2206 Valley Park dr
- " Howard W (Mary G) dfr Cone Mills h2411 Spruce
- " Kelly M (Edna P) h1202 Homeland av
- " L Edw oiler Cone Mills h1421 Fairview
- " Lester (Fannie L) sls mgr Truval Shirt h4504 Starmount dr
- " Mary G Mrs nurse's aide Wesley Long Community Hosp r2411 Spruce
- " Neal L studt r2411 Spruce
- " Robt J USMC r4504 Starmount dr
- " Saml R (Geraldine G) emp Brame Textile Mach h2206 Valley Park dr
- " Wm T dye tndr Cone Mills r2411 Spruce
- Blumenthal Abe (Shirley M; Blumenthal's Store) h113 W Keeling rd
- " Robt L studt r113 W Keeling rd
- Blumenthal's Store (Abe Blumenthal) men's clo 358 S Elm
- Blust Gordon C (Barbara) shop eng Newman Mach r RD 3 Box 64A
- Bluster Betty B Mrs slswn Prago Guyes r203 E Newlyn
- " Jack D (Betty B) asst overseer Cone Mills h203 E Newlyn
- Blutters David lab Thomas Bros Constr r321 Winston
- Elyth Georgeann L studt r214 Leftwich
- " Pauline B Mrs slswn Prago Guyes h214 Leftwich
- Elythe L Jean tchr Tiny Tot Play School Kindergarten r336 Bellemeade
- " Margt L Mrs tchr Bessemer High Sch r3611 E Bessemer av
- " Norman L Rev (Margt L) pastor Bessemer Baptist Church h3611 E Bessemer av
- " Saml L (Julia K) rep Wachovia Bank & Trust h1606 Colonial av
- " Troy W (Ruby H) slsmn Liggett & Myers Tobacco h3801 Mosby dr

Schiffman's

LEADING JEWELERS SINCE 1893

The CAROLINAS' Finest Jewelry and Gift Store

225 S. ELM

TELS. 272-5146, 273-0401 and 273-2027

- BOAR & CASTLE THE (Leon C Thomas), Greensboro's Most Popular Sandwich Shop, Famous Steak Sandwiches and Chicken, Ample Parking 3907 W Market extn, Tel CYPRESS 9-0263
- Boatenreiter Ruth R Mrs tchr Bessemer Sch r3811 Manor dr
- " Wm K (Ruth R) eng Western Elec h3811 Manor dr
- Boatner Melvin T (Ila B) slsmn Fechheimer Bros h1010 Jefferson rd
- " Sandra A studt r1010 Jefferson dr
- Boatwright Judy Mrs clk Sears h311 N Edgeworth apt 5
- " Thos (Annie M) h218 Russell
- " Thos W lab Routh Bros Masonry Contrs
- Boaz Judith Y nurse Cone Hosp r2802 Summit av
- Boaze Linda r612 Stirling
- Bob's Hatters (Harold C Cotton) hat clns 108 W McGee
- " Quality Sea Foods (W Robt Morehead jr) 806 Gorrell
- " Smoke Shop (Mrs Daisy L Stroud) billiards 820 Ashe
- Bobbitt Archie L jr (Carolyn W) mgr Top Value Redemption Store No 44 h2002 Potomac dr
- " Carolyn W Mrs clk J P Stevens & Co r2002 Potomac dr
- " Chas F (Mary P) mech Alexander & Mann Mtr h909 S Lindell rd
- " Doris E Mrs bkpr WCOG Radio Sta r108 Cypress
- " Erma D Mrs survey opr Reserve Life Ins r2128 Wright av
- " Estella K (wid Edw H) h2614 Walker av
- " Faustine bkpr Pilot Life Ins h249 N Edgeworth apt B1
- " Frances E mach opr Blue Gem Mfg h1505 Seminole dr
- " Jas M (Erma D; Guilford Retreading Co) h2128 Wright av
- " Jim M serv mgr Cooper D Cass Co r RD 10 Box 912
- " Leonard E (Maggie B; Bobbitt Co) h3402 Cloverdale dr
- " Lewis E (Dolores S) pilot h610 Memphis
- " Mary P Mrs inspr Burl Indus r909 S Lindell rd
- " Nell M (wid Lewis E) slswn Belk's h3 Springdale ct apt 4
- " Robt E body mn Alexander & Mann Mtr r2614 Walker av
- " Sarah C mach opr Blue Gem Mfg r1505 Seminole dr
- " Thos W (June B) spl agt Royal Globe Ins h310 E Hendrix apt A
- " Walter E ship clk Joseph Ruzicka Inc r1505 Seminole dr

RUFFIN and Sanders

REALTY & CONSTRUCTION CO., INC.

real estate



(See pages 62 and 155 Buyers' Guide)

2221 E. MARKET ST.

DIAL 274-8759

NIGHT TELS. 274-2166, 274-2167 AND HIGH POINT, N. C., 889-1192

COBLE SPORTING GOODS CO., INC.



Wholesale and Retail Athletic Goods Sport Trophies Airplane Model Supplies



119 N. Greene

DIAL

272-0912

STEVENS INSURANCE Inc.

Insurance

Surety Bonds

Real Estate

Rentals

FIRE



AUTOMOBILE

INSURANCE

• • •

Telephone

272-4584

1801

PEMBROKE

RD.

KIRK'S SINEATH MOTOR CO.

AUTO REPAIRS • WRECKER SERVICE • BEAR ALIGNMENT

419 BATTLEGROUND AVE. 24 HOUR SERVICE TEL. BROADWAY 2-3456

MOORE REALTY and Mortgage Co.

A. K. Moore
A. K. Moore, Jr.

REALTORS

Sales
Rentals
Property
Management

Mortgage
Loans
Insurance

BUILDERS

314
N. Greene
Telephone
275-4541

VAMP'S SERVICE STATION

"SERVING THE COMMUNITY WITH THE CUSTOMER IN MIND"

417 ASHEBORO
(SEE PAGE 148 BUYERS' GUIDE)

106
N. Elm St.

Younts-DeBoe Co.

Men's Clothing, Furnishings, Shoes, Hats
Ladies' Tailored Sportswear

Greensboro, N. C.

Phone
273-3443

(Young Men's and Boys' Dept. 2d Floor)

273-3445

Pegram-West, Inc.

Architectural Woodwork — Building Materials

405 E. MEADOWVIEW RD.

(SOUTH ELM STREET AT TORACCO WAREHOUSE)

TELS. 273-6958, 273-6959 and 273-6950

Bobo Ethel maid Murray Funeral Home r702 Clapp
" Richd A (Virginia M) repr Walton's Shoe Shop
h361 W Whittington
" Virginia M Mrs maid Center Theatre r361 W
Whittington
Boddie Artis r2116 Everett apt 4
Boden Gail E tchr WCUNC r620 Joyner
" Robt porter General Green Motel
" Robt J (Sara B) clk PO h3515 Carrington
" Sara B Mrs clk DeSoto Chem Coatings r3515
Carrington
Bodenheimer Donald hlpr W H Sullivan Co r Winston
Salem NC
BODENHEIMER F P JR (Margaret), V-Pres First-
Citizens Bank & Trust Co, 219 W Washington, Tel
275-3336, h106 Erskine rd E, Tel 274-1750
Bodenstock Jackie Mrs bkpr Richards Jwlr r1219
Gatewood av
Bodine Chas B (Jeanne S) field repr Martindale Hubble
Inc h511 Woodvale dr
Bodisford Carl F (Gretchen L) bldg mgr Dixie Bldg
h709 W Wendover av
" Carl F jr (Carol H) clk Western Elec h1606 Stokes
" Norma H Mrs ofc sec County Mgr r1606 Stokes
" Roy E (Edna M) stock mgr Eckerd's Drug Store
h1328 Seminole dr
Boehret Alice C asst prof WCUNC h203 Tate apt C2
Boerema John C (Frances W) slsmn h6104 Archdale
dr (Glfd Col)
Boesser C Mark emp Caro Steel r1024 Miller
Bogan C Elwood (Lillie P) curb mn Boar & Castle
h616 Essex
Bogans Ernestine Mrs maid h303b Gant
Bogart Mattie H (wid Clarence B) antiques 308 N
Davie h do
" Wm H (Eunice B) tech Cone Mills h110 Fisher
Park cir
Bogdon Julie Mrs h4729 High Point rd
Boger Alf H appr W H Sullivan Co r RD 5 Box 169
" Chas J (Cora M) h1621 10th
" Charlie r4101 Raleigh rd
" Earl H (Lillian C) jan PO h510 Doak
" Henry H mach opr Cone Mills r RD 5 Box 169
" Ida M Mrs splr Cone Mills r702 Jordan ct
" Jas A (Lillie H) h604 S Aycock
" Jas N bleacher Cone Mills r RD 5 Box 562
" John M (Alice C) lab City Dept Pub Wks h3605
Busic av
" Lacey E (Nellie M) h310 Charles
" Nellie M Mrs fldr Burl Indus r310 Charles
" Pete (Marie) h108 Pisgah Church rd
" Ruth P Mrs pkr Swift & Co h808 Pasadena
" Walter r439 Walker av
" Willie (wid Nathaniel) h902b S O'Henry blvd
Boggan Bertha M Mrs forwn Gboro Mfg r2001 Spring
Garden
" Lila bkpr Thomas & Howard h409 N Cedar apt A
" Robt E (Bertha M) meat ctr Bessemer Bi-Rite
Super Mkt h2001 Spring Garden
" Ruth Mrs emp City Schs r513 Wicker
" Ruth C Mrs dir vocational School of Cosmetology
r RD 5 Box 473
" Walter L jr (Ruth C) sls mgr Hitchcock Beverage
r RD 5 Box 473

70

Boggs Alton D (Thelma W) ship clk Jones Bros
Bakery h1605 Dare ct
" Belle P Mrs h110 Wilson
" Clarence C (Allie R) h702 Longview
" Clarence C jr USN r702 Longview
" Elwood J lab City Dept Pub Wks r Summerfield NC
" Jules M mach J A Willard Co r200 Baltimore
" Lewis ydmn r505 Wesley pl
" Lura H (wid Jackson O) r701 N West Greenway
" Morris G (Ruth E) warp hauler Cone Mills h950
Silver av
" Morris G jr (Margie W) emp Cone Mills r950 Silver
av
" Rita R tchr r702 Longview
Bogle Hazel L Mrs bkpr Otto Zenke Inc r Pleasant
Garden NC
" J L slsmn Newell M G Co r Raleigh NC
" Jerry L dairy bar Guilford Dairy Co-op Assn
r High Point NC
Bogue Hugh D (Peggy C) chem P Lorillard Co h1301
Dayton
Bohachek Michl (Edna V) mech J P Stevens & Co
h2719 Stratford dr
Bohannon Billy J with ORD r3615 Osborne rd
" Heriod E tex wkr Cone Mills r RD 2 McLeansville NC
" Jas O (Elah) emp Oettinger Lbr r RD 2 Stokesdale
NC
" John J (Martha C) marker Gboro Mfg h2314 Bonaire 1
la
" Mona G (wid Alex E) ofc sec Bob Gregory Furn
h2128 Highland av
" Raymond C r3701 High Point rd
" Robt C (Frances D) mach Western Elec h4013
Gilmore dr
" Robt L (Geneva H) slsmn Piedmont Ofc Suppliers
r RD 2 Stokesdale NC
" T G Rev (Lottie) pntr Southeastern Bldg h3615
Osborne rd
" Wayne painter r3615-Osborne rd
Bohlen Jas A (Betty L) chem Reliance Varnish h302
Ashland Drive apt A
Bohken John H M (Elfriede P) control asst P Lorillard
Co h2008 O'Neill pl
Boin Aleane H slswn Contessa Ltd r3535 Cherry la
Boland Nell sls Ellis Stone r1015½ N Eugene
Bolden Bobby S whseman Kahl Specialty Steel r Reids-
ville NC
" Fannie M Mrs slswn Meyer's r1204 Willard
" Fetzer h506 Banks
" Jas T equip opr Thompson-Arthur Paving r Reids-
ville NC
" Paul porter Sedfield Inn
" Robt S (Cath M) bobbin mn Cone Mills r RD 6
Reidsville NC
" Vernon (Betty G) h1204 Willard
" W Houston (Clara E) h2415 Charlotte
Bolding Saml prmr Joseph Stone r202 Isabel
Boldnan Jas W (Dorothy C) eng Western Elec h2208
Hathaway dr
Bolejack Georgia H (wid Jas) spnr Cone Mills h1115
Caldwell
" Nellie I (wid N W) h1006 Hertford
" Rae H (wid Jas W) Rae's Beauty Shop h1337
Seminole dr
" Wm A forrn City Dept Pub Wks r RD 1 Guilford NC
Bolen Artis C mach opr L & E Packaging r RD 2
Summerfield NC
" Coy H dym mn Cone Mills r RD 2 Summerfield NC
" Herman mach opr L & E Packaging r RD 8 Box 717
" Jas (Goldie H) spare hd Cone Mills r512 Broad av
" Jas A carp Blue Bell r RD 1 Summerfield NC
" Lenida M clk Southland Musical Mdse r RD 8 Box 717
" Wm H (Nancy S) pntr Cone Mills r RD 1
Summerfield NC

MILLER FURNITURE CO., Inc.

ELECTRICAL APPLIANCES HOME FURNISHINGS FLOOR COVERINGS
"Furniture of Quality"

On Terms You Can Easily Meet

314-16 South Elm

Dial 273-3441

Branches
 216 W. Gaston St. Tel. BRoadway 4-6844
 203 E. Sycamore St. Tel. 274-0050
 326 W. Washington St.
 915 Gorrell St.
 1619 Gorrell St. Tel. BRoadway 4-9537
 1406 E. Market St.

"7" Convenient Locations
SHIRT SERVICE
 "One of Carolinas'
 Oldest and Largest"

Main Plant
 and Office
 607 S. Elm St.
 Tel. BRoadway
 2-7422

Wade's
DRY CLEANING

**READ
 AND USE**

**GREENSBORO
 NEWS
 AND
 RECORD**

**WANT
 ADS**

PHONE
BROADWAY

3-8611

FOR
RESULTS!

HERTZ

RENT-A-CAR

RENT-A-TRUCK

*The Oldest and
 Largest Rent-
 A-Car System
 in the World.*

HERTZ

*Rent-A-Car
 LICENSE*
SYSTEM

Rent-A-Car

Inc.

**250 E.
 Market St.**

**DIAL
 275-6378**

**Greensboro
 High Point
 Airport**

299-0612

71

Boler Alice Mrs r199 S Lyndon
 " Billie B dish washer Old Hickory Barbecue r512
 Broad av
 " Carl L atndt Upchurch & Barney Shell Serv r512
 Broad av
 " Ida M (wid Wm M) spooler Cone Mills h702 Jordan
 ct
 " Jas A (Goldie H) spare hd Cone Mills h512 Broad av
 " Margie E maid r512 Broad av
 Boles see also Bowles
 " Alvin O (Esther Q) buyer Sears h1701 Efland dr
 " Arnold L (Evelyn B) prsmn J P Stevens & Co h2017
 Armhurst rd
 " Billy C (Rosa L) driver Glfd F C X Serv h2407b
 Freeman Mill rd
 " Chas R (Dorothy J) freight slsmn Novick Transfer
 h209 Montclair rd
 " Chas W (Marry C) supvr Cone Mills r Mayodan NC
 " Claude O whsemn Overnite Trans r Kernersville
 NC
 " Danl G pntr Gboro Hos r Madison NC
 " Evelyn B Mrs teletype opr J P Stevens & Co r2017
 Armhurst rd
 " J Reuben jr (Nell M) uphol Eubanks Upholstery
 h101 S Cedar
 " John H (Peggy T) exam FHA h2311 Fortune la
 " M Mildred A insp Gboro Mig h4205 Harvard av
 " Nell M Mrs ofc sec Springfield ins r101 S Cedar
 " Nettie Mrs r4205 Harvard av
 " Peggy T Mrs ofc sec Sears r2311 Fortune la
 " Shirley P Mrs bkpr N C Natl Bank r Madison NC
 Bolick Doris W Mrs tchr Bessemer Hi Sch r4222
 Hampshire dr
 " Dwight J (Helen M) collr Wise Homes h2520 Nether-
 wood dr
 " Francis E (Willia M) slsmn Kraft Foods h1104
 Willowbrook dr
 " Lavie L (Edith J) state dir Communication
 Workers of America h2213 Reynolda rd
 " Lester L (Gordia J) reprmn SBT&T h1901 Welling-
 ton dr
 " Robt G (Doris W) asst personnel mgr P Lorillard Co
 h4222 Hampshire dr
 " Ronda K mgr Interstate Securities Corp h rear 915
 N Elm
 " Rosel C r1109 Willowbrook dr
 " Wm A (Doris W) clk P O h2012 Todd
 " Zella B (wid Gaither L) h1106 Westover ter
 Bolin see also Boling Bolling and Bowling
 " Clovie (Etta S) mech Air Conditioning Corp r RD 1
 McLeonsville NC
 " Jas R (Kathleen W) constn wkr Charles Tarpley
 Constn h724 W Florida
 Boling Eli D (Myra) production mgr Carolina Loom
 Reed r RD 6 Box 185A
 " Ronald J (Jane S) mgr Hiatt Homes h3205 Fielding
 pl
 " Suzanne h613 Stirling apt C
 Boll Martha Ann clk Western Auto r High Point NC
 Bolland Wm rigger Guy M Turner Inc r El Rancho
 Motel
 Bollen Blanche W Mrs checker A&P r632 Waugh
 " Henry C (Blanche W) tnrd Cone Mills h632 Waugh
 Bollick Nadine r211 N Cedar apt 51
 Bolling see also Bolin Bolling and Bowling
 " Audrie N Mrs exam Gboro Hos h4221 Oakland av
 " Bessie C (wid A J) v-pres sec North State Milling
 Co Inc r High Point NC
 " Gerald M (Joan R) slsmn John Robbins Mtr h1103
 Grayland
 " John W (Eula M) utility mn Meirose Ful Fashion
 Hosiery h2807 Azalea dr

Kirkman & Koury, Inc.

*"Builders of Fine Homes
 and Communities"*

2103 E. Bessemer Ave.

Tel. 274-8401

BOLLING

" Margt F Mrs supvr Jeff Life h2411b Freeman Mill
 rd
 " Richd G (Sara B) eng Modern Metal Products h2814
 Dellwood dr
 " Saml T pressmnn Joseph J Stone & Co r202 Isabelle
 " Saml T jr (Vivian P) bkpr Ready Mix Concrete h1603
 Battleground av
 Bollinger Nora P (wid Wm I) furn rms 315 Asheville
 h do
 " Richd N (Helen F) slsmn Bethlehem Steel h1406
 Colonial dr
 Bolmer Magdalen K (wid L L) r506 Rosebriar ct
 Bolog Nellie A Mrs h402 S Spring apt 4
 Bolte Everett H (Eleanor H) slsmn h2700 Hill-N-Dale
 dr
 " Richd E drftsmn Andco Industries r2700 Hill-N-Dale
 dr
 Bolton Annie D Mrs cook Ham's Sundry Store h915
 Hackett
 " Carol K studd r1307 Lakewood dr
 " Clara M (wid Joseph P) r3718 Manor dr
 " Clarence W (Annie T) drftsmn Newman Mach h907b
 Grayland
 " D Rose nurse 600½ 5th av h do
 " Doris studd r1900 Elwood av
 " Dorothy M mach opr Blue Bell r1900 Elwood av
 " Floyd L r720 Kenilworth
 " Geo A (Willie S) h720 Kenilworth
 " Hugh S (Ola H) pntr h669 Percy apt 6
 " Jack R r1900 Elwood av
 " John (Betty) electn Thomas Elec Contrs r Williams
 Dairy rd (RD 4)
 " John E (Dorothy M) painter h1900 Elwood av
 " Joseph A (Louise B) mgr American Optical Co
 h3718 Manor dr
 " Leslie J (Jean) plant eng Pet Dairy Products r RD 6
 " Lois M (wid George) mach opr Gboro Mig h3520
 Calumet pl
 " Louise B Mrs ofc sec Bruce E Moreland r3718
 Manor dr
 " Mickey Mrs bkpr Cummins Diesel Sls r RD 4 Box
 522B
 " Randall W (Evelyn C) emp Blue Bell h1307 Lakewood
 dr
 " Sam Co Wm M Duncan mgr whol leather 126 N
 Davie
 Bomar LeRoy (Lois N) atndt Linville Serv Sta r916
 E Market

Bonaire Beauty Shop (Mrs Carribell H Thornbrough)
 2305 Bonaire la
 Bond Allie F (wid Oscar L) h300 N Davie



STORM WINDOWS - DOORS - JALOUSIES - ORNAMENTAL IRON
1214 PERRY

**PERMA-SHADE
 Awning Co., Inc.**

**CUSTOM MADE FOR
 HOME OR BUSINESS**

TEL. 292-1917

CONVENIENCE
 Branch
 1804 Battleground Ave.
 South Greensboro Branch
 122 E. Lewis
 Installment Loan Dept.
 621 S. Elm

Bank of Greensboro

YOUR HOMETOWN BANK

MAIN OFFICE — SOUTHEASTERN BUILDING — DIAL 274-3201 (ALL DEPTS.)

BRANCHES
 Summit Shopping Center Branch
 826 Summit Av.
 Spring Garden Branch
 3101 Spring Garden
 Farm Service Dept.
 122 E. Lewis

24 Hours
Each Day
7 Days
Each Week

TELEPHONE ANSWERING SERVICE OF GREENS- BORO, N. C. INC.

Our
Business
is
Answering
Your
Phone

Dial
274-1501
440 W. Market

BROWN REALTY COMPANY INC



SALES
—
LEASES
—
PROPERTY
MANAGEMENT
—
LAND
DEVELOPERS

500
W. Gaston St.

Dial
275-7625

GATE CITY SAVINGS and LOAN ASSOCIATION

SERVING GREATER GREENSBORO FOR 59 YEARS
HOME LOANS — INSURED SAVINGS

MAIN OFFICE
108 S. GREENE ST.
DIAL 275-9566 (ALL DEPTS)

DRIVE-IN BRANCH
FRIENDLY SHOPPING CENTER
COR. GREEN VALLEY RD. AND ELIZABETH AVE.

72

THE GUARANTEED WATERPROOFING COMPANY

• ENGINEERS AND CONTRACTORS •

Building Materials - Rock Wool Insulation - Waterproofing
Cor Sullivan and English Sts. (ORD)

P.O. BOX 1828 TEL. BRoadway 3-3491

BOND

"Dewey L (Lottie M) mgr Greensboro Blueprinters
r4717 Mitchell av
"Edgar R (Mildred B) h1214 Westridge rd
"Mildred B Mrs slswn Handicraft House r1214
Westridge rd
"Oscar L (Doris L) servmn J A King & Co h2105
Cleburne
"Ruby L payroll mgr Ellis-Stone r300 N Davie
Bondanella Dorothy M Mrs librarian Irving Park Sch
h1360 Seminole dr
"Frank P tchr Grimsley Sr Hi Sch r1201 Walker av
Bonds H J driver Chas Pfizer & Co r Sweet Water ct
Bondurant Barbara C Mrs ofc sec Harry Tehan
Assocs r RD 1 Box 6 Guilford NC
"Betty L binder Coleman Envelope & Printing r521
Simpson
"Bobby S (Kath B) whsemn Firestone Stores h1403
Fleming rd
"Christine V Mrs cash Bi-Rite Super Mkt r203
Friendway dr
"Faye G Mrs bkpr Piedmont Outdoor Advertising
r Friendway dr (Glfd Col)
"Gary W studt r1204 W Cornwallis dr
"Harris L (Harriet T) asst traffic mgr Sou Ry h1021b
Latham rd
"Henry C (Virginia E) formn Overnite Trans h211
College rd
"J B jr emp Caro Steel r RD 1 Box 8 Guilford NC
"Jas W mech Morgan Trucking Lines r RD 1 Guilford
NC
"John B (Annie S; Bondurant Garage) h200 Lindley rd
(Glfd Col)
"Kath B Mrs tchr Irving Pk Sch r Guilford College
N C
"Lois E slswn Woolworth's r RD 3 Box 648a
"Marie tchr Guilford High Sch r200 Lindley rd (Glfd
Col)
"Ruth tchr r200 Lindley rd (Glfd Col)
"W D slswn Morgan Trucking Lines r Guilford NC
"Wm G (Lillie H) solicitor Coker System h1204
W Cornwallis dr
"Bone Eug tch wkr Cone Mills r2042 Gillespie
"Fred D busmn Mayfair Cafeteria r204 Gillespie apt B
"Laura R Mrs maid r712 Douglas
"Willie E (Annie J) lab Mineral Recovery Cord
h735 Morningside ct
"Boner Lawrence E (Onille L) painter Robinson Paint
Co h1108 4th
"Onille L Mrs sandwich maker Made Rite Sandwich
r1108 4th
"Boney Harold M lab Howard Constn r810 Bennett
"Judy Mrs clk Pilot Life Ins r115 McIver

Morgan's Trailer Court

TRAILERS and TRAILER SPACES FOR RENT

6222 WINSTON SALEM RD.

TEL. 299-4960

BONEY

"Lissie H (wid Martin) maid Gillespie Sch h810
Bennett
"N Bruce jr (Grace M) mgr Kansas City Title
Insurance Co h602 N Elam av
"Olin (Judith) emp Sears r115 McIver
"Paisley (Alice H) asst dept mgr J P Stevens & Co
h1800 N Elm apt A-1
**BONEY SION A (Betsy R), Senior V-Pres North Caro-
lina National Bank, 101 N Elm, Tel 275-9571, h700
Woodland rd, Tel 275-4228**
Bonitz Ann W Mrs (Design Associates Gallery) r518
Jefferson
"Daisy L Mrs sec The Bonitz Insulation Co r908
Sunset dr
**BONITZ INSULATION CO THE, John H Bonitz Pres-
Treas, James H Willis Exec V-Pres, Mrs Daisy L
Bonitz Sec, John H Bonitz Jr Asst Sec, Insulation
Cold, Heat and Sound 411 Prescott, Tel 275-6156**
"John H (Daisy L) pres-treas The Bonitz Insulation
Co h908 Sunset dr
"John H jr (Ann W) asst sec Bonitz Insulation Co h518
Jefferson
Bonkemeyer Claudius H (Lula R) h2300 Walker av
"Martha M (wid Lionel N) nurse James C Bruce h3106
Wilshire dr
"Rebecca A studt r3106 Wilshire dr
Bonn Edw L (Rebecca R) appraiser FHA r2506 Timber
la
Bonner Blanche B studt r203 Kimberley dr
"Catherine T Mrs sten A&T Col r802 Bellaire
"Donald W (Jacqueline M) engr Western Elec h2013
Urban dr
"Ella M (wid Ambus A) h425 Banks
"Geo W (Cath T) supvr A&T Col h802 Bellaire
"John H studt r203 Kimberley dr
"Merle D (Blanche B) phys 1023 W Elm h203
Kimberly dr
"Mildred L Mrs assoc prof A&T Col h1802 Belcrest
dr
"Wm lab r915 Lindsay
"Wm R USA r203 Kimberley dr
Bonnet Donald L (Ruth M) chief admn Int Rev Serv
h2013 Twain rd
**BONNETT C E JR, Asst To Pres Starmount Company,
3800 Starmount Dr, Tel CYPress 9-2800, r3108
Madison av**
Bonnie Beauty Shop (Mrs Helen L Dalton) 112 Muirs
Chapel rd
**BONNIE-KAY'S SEAFOOD RESTAURANT (Gus Oliver),
All You Can Eat for One Price, Party Accommoda-
tions, Take Out Orders, 3 Miles From City Limits
on Hwy 220 S, RD 1, Box 129, Look For Neon Sign,
Tel ORange 4-5273 (See Page 158 Buyers' Guide)**
Booker Annie M dispr United Taxi h318 East
"Constance L cln Earl Scheib Auto Painting r815
Cottage Grove av
"Coy D r1603 Gillies ct
"E Bernardine instructor A&T Col r1111 Alamance
dr
"Eliz advisor WCUNC r807 Rankin pl
"Ella C Mrs guidance counselor Ayrock Jr Hi Sch
r2216 Lynette dr
"Elmo (Shirley J) lab h1616b Nelson
"Evans (Lovie K) asst prof A&T Col h1614 Dunbar
"Hattie E (wid Forester) r3204 W Market
"Jas r211 S Gilmer
"Jas A jan City Pub Library r RD 5 Box 195
"Jas L (Eva S) exp handler REA Exp h815 Cottage
Grove av
"Kate Mrs resident counselor Gboro College r do
"Lillie M Mrs cafeteria wkr A&T Col h1029 E Bragg
"Louise maid r1108 Perkins

TATUM - DALTON TRANSFER CO.

Agents For



STORAGE
CRATING — MOVING — MERCHANDISE HANDLING
311 E. Washington (SEE PAGE 183 BUYERS' GUIDE)

Tel. 273-0537

WIMBISH INSURANCE AGENCY INC.

FOR COMPLETE PROTECTION, CALL OR SEE US

917-25 Southeastern Building — 102 N. Elm

Dial 272-4174



Greensboro

ICE & COAL CO., INC.

"Where Quality is a Fact"

Fuel Oil Kerosene



Dial
272-3171
407 Prescott
P.O. Box 357



JOHN ROBBINS MOTOR CO., INC.

GMC TRUCKS

Sales and Service

Gasoline and Diesel Trucks

Parts and Accessories

Triple Checked Used Trucks

915
W. LEE ST.
TEL.
275-2581

73

"IF IT'S PAPER"

Dillard

PAPER COMPANY

2751 PATTERSON TEL. CYPRESS 9-1211

BOONE

- " Jas M (Senora C) emp Truitt Mfg h1814 Eastwood av
- " Jas P (Veller C) formn J M Coe & Son h623 Franklin bldg
- " John H (Ruth) jan Pet Dairy Products r RD 1 Whitsett
- " John M emp Blue Bell r Reidsville N C
- " Lawrence emp Oettinger Lbr r RD 2 Gibsonville N C
- " Louise E h1018 Bibbro
- " Lula F (wid Alex G) wndr Cove Mills h1303 Maple (Prox)
- " Maggie Mrs tchr Mt Zion Sch r Box 171 Campus ill
- " Mary M Mrs sprnr Cone Mills r321 Lawrence
- " Meta W (wid Peter V) h605 Waugh av
- " Morris D (Elsie R) lab h1601 Dunbar
- " Odessa M (wid Robert H) maid h1109 Stephens
- " Otto K (Aldye G) h2207 Wright av
- " Patricia R studt r107 Homewood av
- " Paul A tex wkr Cone Mills r1303 Maple (Prox)
- " Paul G (Ruth D) treas Electric Supply & Equipment Co Inc h107 Homewood av
- " Paul G jr USAF r107 Homewood av
- " Peter V jr (Helen S) clk PO h1711 McKnight Mill rd
- " Philip (Maggie H) asst dean of men A&T Col rd
- " Philip S (Julia R) correspondent Jeff Life h2513 Timber la
- " Ralph H (Jeanette R) pressman Container Corp h303 Ray
- " Ray V carrier PO r218 McIver
- " Roxie P Mrs r1 Springdale ct
- " T N Tailors (Thos N and Thos N Boone jr) 112 W Sycamore
- " Thos N (Addie; T N Boone Tailors) r Burlington NC
- " Thos N jr (Jane M; T N Boone Tailors) h2509 Berkley pl
- " Truman C (Eliz B) lab Rucker Cold Sidge h315a York
- " Vance driver F D Lewis & Son r RD 1 Box 88-A (Glfld Col)
- " Verdie clk Gorrell Notions r2117 Vale pl
- Booth see also Boothe
- " Edwin L (Marguerite C) dept mgr Sears h206 Beverly pl
- " Floyd L (Miriam H) prntr Gboro News h6212 Robbins rd (Gifld Col)
- " Frank pntr Dependable Mach r RD 7 Box 584
- " Irene S Mrs slswn Banner-Trulove r3505 Vernon
- " John L (Pat) planner City Planning Dept r1101 Hill
- Booth, Osteen, Upchurch & Fish, (Roy M Booth, William L Osteen, Fred M Upchurch and Konrad K Fish) Attorneys-at-Law, 606 Jefferson Standard Bldg 101 N Elm, Tel 275-7246
- " Patricia D ofc sec Burl Indus r1101 Hill
- " Purcy W (Irene S) slsmn Banner-Trulove h3505 Vernon

Al Beach's House of Hair

NORTH CAROLINA'S ONLY COMPLETE HAIR SERVICE

BARBER SHOP — BEAUTY SHOP HAIRPIECES OF EVERY DESCRIPTION

Tels. Barber Shop 272-9173 Beauty Shop 275-2095

3126 Battleground Ave.

BOOKER

- " Lovie Mrs instructor A&T Col r1614 Dunbar
- " Magdalene Mrs mach opr P Lorillard Co h126 Spring Garden extn
- " Myrtle E (wid John W) h1603 Gillies ct
- " Nina P Mrs tchr Lindley Sch r412 S Chapman
- " Odessa serv opr Woolworth's r303 Gillespie
- " Parker (Odessa D) lab City Water & Sewer Dept h303 Gillespie
- " Patsy M r303 Gillespie
- " Phoebe J (wid Arth B) r1506 Andover av
- " Saml cement fnshr h1314 E Washington
- " Theo (Booker's Garage) r RD 1 Box 504
- " W Norman (Ella C) adj Genl Adjustment Bur h2216 Lynette dr
- " White lab City Dept Pub Wks h224 S Gilmer
- " Wm C jr (Elon B) emp Western Elec h623 Mobile
- " Wm G (Nina P) agt Met Life h412 S Chapman
- Booker's Garage (Theo Booker) auto reprs 1020 Alamance rd
- Bookert Capers (Rosa A) lab Gboro Junk r907 E Washington
- Bookie Lillie M Mrs emp A&T Col h1029 E Bragg
- Bookout Coy W (Mary E) emp PO h1736 Phillips av
- " Mary E Mrs mach opr Gboro Mfg r1736 Phillips av
- Books Glenn D (Louise S) formn AMP Inc h1705 E Sland dr
- Boone Agnes mach opr Blue Bell r RD 1 Box 392 McLeansville N C
- " Alvin M (Edna W) driver Central Motor Lines h2203 Cameo dr
- " Billie C studt r1706 Glenwood av
- " Bobby G (Darlene G) tech Woodward Prosthetic h307 Lawrence
- " Brook T (Ann H) sec Hardin Oil Co Inc h3903 Broadacres dr
- " Carl V (Georgia S) cook Vck Mfg h710 Cole
- " Cecil J r1814 Eastwood av
- " Clara dept mgr Lindsay Squires & Everret r106 W Newlyn
- " Danl F (Mary M) traymn P Lorillard Co h321 Lawrence
- " Darlene G Mrs lpr Gboro Hrs r307 Lawrence
- " Dewey E (Rae C) chkr Arnold Stone Co h1709 W Lee
- " Doris C tchr Ragsdale High Sch h106 W Newlyn
- " E Lee atndt Hilton's Esso Servicenter h3906 Honan dr
- " Edna W Mrs ofc sec Local 3062 Communication Workers of America r2203 Cameo dr
- " Edwin E jr (Elizabeth S; Hoyle-Boone-Dees & Johnson) h113 Bachelor dr
- " Elsie R Mrs elev opr City Bldgs & Grounds r1601 Dunbar
- " Emery (Catherine) chkr Pet Dairy Products r RD 1 Whitsett N C
- " Frances F Mrs supvr Int Rev Serv r1714 Grove
- " Frances M clk Cone Hosp r RD 1 Box 505 McLeansville N C
- " Fred H (Verdie W) blender P Lorillard Co h2117 Vale pl
- " Harley L (Flossie P) constn wkr h1310 Walnut
- " Heien M (wid Floyd D) tchr Guilford Sch h2224 Reynolds rd
- " Helen S Mrs nurse Wesley Long Community Hosp r1711 McKnight Mill rd
- " Howard A (Frances F) cash Coca-Cola h1714 Grove
- BOONE HOYT W (Cam B), Pres Richardson Realty Inc and V-Pres Carolina Steel Corp, h2017 StAndrews rd, Tel BRoadway 2-2668**
- " Hoyt W jr (Frances T) reg rep R S Dickson & Co r824 Hill
- " J F emp Blue Bell r Box 92 McLeansville N C

GREENSBORO'S QUALITY BROADCASTING SERVICE



TELEPHONE 272-6125

For Economical Transportation



**NORTH
STATE**

**Chevrolet
Co., Inc.**

**Sales
and
Service**

**451
N. Eugene**

**PHONE
BRoadway
5-8471**

**Wrecker
Service**

For Economical Transportation



music

by

Muzak

In any store, office, bank, restaurant, hotel or industrial plant, Muzak® work music programs and atmosphere music service bring out the best in people. For further information on how Music by Muzak can benefit you, call

Music
Corporation

721
Jefferson
Standard Bldg.

101 N. Elm
TELEPHONES
272-3848
272-8332

LAMBETH CONSTRUCTION CO.

GRADING — WATER LINE — SEWER PIPE — DRAINAGE — CONTRACTORS

EQUIPPED WITH 2-WAY RADIO
FOR BETTER SERVICE



1071 RETREAT ST.

DIAL 272-5205 OR 273-0838

74

Economy Concrete Co.



16 Years Experience in Concrete Work
Walkways, Porches Steps, Patios and
Floors

P.O. BOX 1592

DIAL 275-1219

Booth Roy M (Marguerite C; Booth, Osteen, Upchurch & Fish), Lawyer, 606 Jefferson Standard Bldg 101 N Elm., Tel 275-7246, h4300 Starmount dr, Tel CYpress 9-2285

Royce C (Helen W) detective City Police h3220 Sandburg

Virginia B (wid John B) kindergarten dir St Andrew's Epis Church h2419 Hawthorne

Wm H insp Cone Mills r Mayodan N C

Wm N clk Colonial Stores r1337 Madison av

Booze John W rep Baby Butler Furn h1911 Hardie

Boozer Alan J (Mary W) chf area dispr Duke Pwr h2011 Roanoke dr

Coy E (Oleta Q) driver Griffin Sls h711 Silver av apt 1

Donald E studt r510 Vandalia rd

Francis J studt r2011 Roanoke dr

Henry N (Maude M) repr SBT&T h510 Vandalia rd

Mary A tchr Hunter Sch r2011 Roanoke dr

Maude M Mrs cafeteria wkr Sumner School r510 Vandalia rd

Bordeaux Kenneth R (Cecelia T) formr: Am Agrl Chem r RD 4 Box 715B

Borden Co The Gano H Hall mgr dairy products 1401 W Lee

Jas moulder Industrial Fdry & Mfg Co r1312 E Washington

Linda L bmo Jeff Life h133½ Paisley

Borders Addie E Mrs h704 S O'Henry blvd

Brenda L ofc sec Jeff Life r129 Higgins

Eliz J ofc sec Loewenstein-Atkinson r1806 Granville rd

Jack (Donnie) slsmn Standard Coffee h129 Higgins

Mae B Mrs tchr PS r1206 Sloan

Rosetta Mrs r514 Gorrell

Boren Cecil A (Adah M) h4232 Oakland av

BOREN CLAY PRODUCTS CO

ORTON A BOREN, PRESIDENT-TREASURER

WM S JONES, VICE-PRESIDENT-

SALES MANAGER

DONALD E MCDANIEL, VICE-PRESIDENT

NORMAN A BOREN, SECRETARY

ROBERT O KISTLER, ASSISTANT TREASURER

CONTROLLER

BRICK MANUFACTURERS

SOLITE CONCRETE BLOCKS

PLANT and OFFICE

PLEASANT GARDEN, N C

TELEPHONE 674-2255

(See Page 35 Buyers' Guide)



David M. Hollady

REALTOR

- REAL ESTATE
- INSURANCE
- APPRAISALS
- DEVELOPERS



5717 Friendly Rd.

Guilford College, N.C.

TELEPHONE 299-9690

BOREN

Gurney S (Green Valley Driving Ranch) h rear 406½

Forest

Jean H Mrs instr Greensboro College r610 Rockford rd

BOREN JOHN A (Margie P), Sec-Treas North State

Pyrophyllite Co Inc, 706 Rucker (Pomona), P O Box

7247, Tel 299-1441, h3500 Starmount dr, Tel

299-9324

Malcolm M (Jean H) sls rep Pomona Pipe Products

h610 Rockford rd

Nell R (wid Richd B jr) pres Central Oil Co Inc

h4504 W Market

Norman A (Estelle P; Hines & Boren) h502 Elmwood dr

BOREN ORTON A (Madeline C), Pres-Treas Boren

Clay Products Co, Pleasant Garden, N C, Tel

674-2255, h902 W Cornwallis dr, Tels BRoadway

2-9887 and ORange 4-2991

Ruth A (wid Wm C jr) h2009 Lafayette av

Wm C III (Doris H) v-pres Carolina Steel Corp h1912

Lafayette av

Wm C IV studt r1912 Lafayette av

Boring Fred shift mgr Pure Oil Serv City r Salisbury

NC

Hal W driver Guy M Turner Inc r Burlington N C

Walton H (Edith K) slsmn Am Enka h3705 Friendly rd

Borland Faye Mrs clk Pilot Life Ins r3710 Oakwood dr

John N (Lauice M) inspector Int Rev Serv h2001 W

Cone blvd

Linnie J (Faye) clk J P Stevens & Co r3710 Oakwood

dr

Borneman Clarence T (Patsy A) chf drftsmn J D

Wilkins Co h905 N Elam av

Boroday Thos (Thelma R) serv eng Whitin Mach Wks

h4000 Sedgemoor rd

Boroughs Lewis E atty Burl Indsn r2113 Spruce dr

Borum Carl M (Doris E) slsmn International Har-

vester r High Point NC

Marvin L (Rebecca A) eng Kavanagh-Smith & Co

h2113 Mimosa dr

Oscar H (Marjorie L) h607 Summit av

Roller F (Ann B) frt agt Sou Ry h4013 Friendly rd

Boseman Andrew G (Venetia J) mfrs agt 1044 W

Market r1002 Twyckenham dr

Venetia J Mrs ofc sec Draper Corp r1002

Twyckenham dr

Bosher Clyde M (wid T C) r2203 Madison av

Donald C slsmn Curtiss Candy r701 Longview

Grocery (Wilbur C Boshert) 2120 Walker av

Jerry L slsmn Kenney's Shoes r701 Longview

Marie T (wid Thaddeus) ofc sec Int Rev Serv r307

S Elam av

Sara G (Elam Beauty Shop) h2215 Walker av

Thaddeus C (Lena T) slsmn Curtiss Candy h307 S

Elam av

Wilbur C (Mary C; Boshert Grocery) h701 Longview

Wilbur C jr driver North State Milling r701 Longview

Boss Robt D (Lillian R) lab h811 Tomlinson

Wm R porter Carolina Theatre h319b Gant

Bost Alfred M (Ramanda B) cook A&T Col r777

Gillespie

Frank C (Vivian F) driver Interstate Bakeries

h4420 Trinity av

Hardy L (Eunice F) pntr h3708 Causey

Homer brklyr Heath & Son Masonary Contractors

r Salisbury N C

Inez B (wid Fred) nurse's aide L Richardson

Memorial Hosp h777 Gillespie

Irene S Mrs tchr Sedgemoor Sch r311 N Chapman

John W (Doris B) estimator C J Kern Contr h2200

Woodberry dr



HARDWARE DISTRIBUTORS, INC.

Wholesale Distributors of

NATIONALLY KNOWN BUILDERS' HARDWARE AND SPECIALTIES

1105 PARK TER.

P.O. BOX 2517

TEL. 299-7341



HOME FEDERAL SAVINGS & LOAN ASSOCIATION

OF GREENSBORO

"The Home Federal is a Good Place to Save with Safety"

MAIN OFFICE - 113 N. GREENE ST., DIAL 275-7211

75

BOST

- " Margie M Mrs sew mach opr Blue Gem Mfg r RD 1 Pleasant Garden N C
- " Marvin F brklyr Heath & Son Masonary Contractors r RD 6 Salisbury N C
- " Odell (Emma W) lab Gathaway Sheet Metal h1538 Gorrell
- " Paul D (Blanche P) cln Columbia Lndry h742 W Florida
- " Robt F jr (Ruth R) slsmn Remco Sup h409 Guilford av
- " Shirley A chkr A&T Col r777 Gillespie
- " Sue (wid Robt F) finisher Jones Fur Serv r1347 New Garden rd
- " T Fletcher (Margie M) optom 106 E Washington r Pleasant Garden N C
- " Wm porter Caro Theatre
- " Wm J (Irene S) div chf Int Rev Serv h311 S Chapman
- " Bostian Francis R (Lillian B) br chf US Int Rev Serv r915 Woodbrook dr
- " Hoke R (Eliz S) agt Charlotte Liberty Mutual Ins h809 Hertford
- " **BOSTIAN LLOYD, Asst Sec Plaza Branch Home Federal Savings & Loan Association Of Greensboro 1702 Battleground av, Tel 274-6546, r809 Hertford, Tel BRoadway 4-1851**
- Bostic see also Bostick
- " Joe E (Sharon B) city police h1407 Pinecroft rd
- " John C (Louise H) mgr American Health Insurance Co h715 Percy
- " Louise H clk A&P r715 Percy
- " Marguerite W (wid Jas G) h4241 Oakland av
- " Sallie B Mrs h600 Summit av apt 1
- " Sharon B Mrs nurse Dr Wm B Norment r1407 Pinecroft rd
- Bostick Helen W tchr PS r613 Park av
- " Macie H Mrs asst chf opr SBT&T h2728 Stratford dr
- " Paul A (Toni R) brakeman Sou Ry h513 N Spring
- " Percy L jr (Vivian H) sls rep Guilford Dairy Co-op h112 S Elam av
- " Percy L III production Guilford Dairy Co-op Assn r112 S Elam av
- " Sallie B h613 Park av
- Boston Bennie (Earline W) mail handler PO h1512 Willow rd
- " Sample Shoeland (Sol Greenberg) shoes 320 S Elm
- Boswell Dewey O Mrs cafeteria mgr James Y Joyner School r2220 Oak Hill dr
- " Edw S (Dewey O) serv mgr Wrenn Service Inc h2220 Oak Hill dr
- " Ellis L (Dorothy G) lab Am Paper h1110 Omaha
- " Ersel M Mrs cash McFall's Hillsdale Pk Drug h2111 W Florida
- " Geneva H Mrs techn Cone Hosp r RD 4 Box 519G
- " J Guy jr (Sara T) slsmn Eastman Chemical Products Corp h102 Kimberly ter
- " Jas P formn Serv Auto Parts r Pleasant Garden N C
- " Melvin E (Bertha H) jan Bamby Bakers h700 $\frac{1}{2}$ Granite
- " Ursal ofc sec Jeff Life r Graham N C
- Botovich Frances M Mrs r2005 E Cedar Fork
- Bottomley Loyd C (Barbara H) guard Anderson Patrol h3806 Nash
- Bottomley Everette H (Hazel F) dyemaster Burl Indus h2212 Miami
- " Jerry F slsmn Fine Home Sup r High Point N C
- Bottoml Mary P Mrs typ Cone Mills r3515 Parkwood dr apt C
- " Niles W (Mary P) tel maintainer Sou Ry h3515 Parkwood dr apt C
- Botts Angus B steel wkr Cone Mills r4610 Byers rd
- " Geo W delmn Gboro Laboratory r4610 Byers rd
- " Henry L production Griffin Baking r1311 Leis Chapel rd
- " Jewell S emp Blue Bell r Box 533 Oak Ridge N C

Communal Mausoleum in
Guilford Memorial Park, Inc.
Beautiful and Complete Interment Service

PERPETUAL CARE
5900 HIGH POINT ROAD
Nite Telephone High Point, N.C. 702-7222

CY 5-5177

- Bouchelle Lelia B (wid Julian) r211 E Hendrix
- Boucher Henry D (Clara A) formn Newman Mach h400 S Edgeworth apt 3
- Boudman Wm J (Melba M) adj P Lorillard Co h1304 Larchmont dr
- Bougard Thelma T Mrs mgr Buddy Dale Hat Shop r105 $\frac{1}{2}$ S Greene
- Bouldin Kath F catcher P Lorillard Co r2807 N O'Henry blvd
- " Mary L studt r303 N Beech
- " T Hal (Jewel) drftsmn Beaman Corp r841 Edgewood rd
- Bouleware Macon J (Mary B) jan Jefferson Standard Bldg h853 Broad av
- Boulware Albert jr lab City Dept Pub Wks r1613 E Market
- " Joselyn E Mrs tchr Lincoln Jr Hi Sch r2130 Everitt apt 7
- " Lucy Mrs r614 Logan
- " Saml (Serlena M) h1 Routh ct
- Bounds Chas E (Karen J) slsmn Gulf State Paper h2805 New Hanover dr
- Bourlain Jas V (Melba L; Washington Street Billiards) h218 N Spring
- Bourne Anne B studt r1109 Montpelier dr
- " C Wallace jr (Louisa H) tchr Guilford Industrial Educ Center h1109 Montpelier dr
- " Louise H Mrs guidance Lindley Jr Hi Sch r1109 Montpelier dr
- Boutin Darwin emp Brame Textile Mach r3510 Brevard
- Bouton John R (Margt P) instr Western Elec h2014 Potomac dr
- Bouyer Leonard V (Linda L) mech F D Lewis & Son h209 Hazelwood dr
- " Linda L Mrs clk Jeff Life r209 Hazelwood dr
- " Marion L (Treva L) h418 W Washington
- " Treva L Mrs furn rms 418 W Washington r do
- Bovender Colman W (Ruth S) eng Western Elec h1710 J av
- " Helen W Mrs ofc sec Klimate-Pruf Paint & Varnish r Circle dr
- " Jacqueline Mrs opr SBT&T h721 Community ct
- Bowden B Ray (Mary H) driver FCX h508 Arlington apt 1
- " Billy whsemn Helms Mtr Exp r Kernersville N C
- " Bobby R whsemn Gldf FCX Serv r202 Isabel
- " C Ellis (Johnnie D) driver United Taxi h409 Law
- " Carolyn studt r409 Law
- " Clyde (Doris W) jan Southern Oxygen h708 Poteat ct
- " Daisy Mrs r1013 Avalon rd
- " Donald L (Dorothy O) operations mgr Justice Drug h2202 Pinecrest rd

East Lee Sunoco Service

Complete Lubrication - Washing - Tires - Batteries
Road Service - We Give S&H Green Stamps

A. Thomas Bazovich, Owner

106 East Lee at Arlington Tel. BRoadway 4-9391

3
CONVENIENT BRANCHES

- FRIENDLY BRANCH
617 Green Valley Road
Dial 292-0552
- PLAZA BRANCH
1702 Battleground Ave.
Dial 274-6546
- SUMMIT AVE. BRANCH
1201 Summit Ave.
Dial 274-3284

S. T. WYRICK & CO.

Office Equipment and Supplies



- Complete Office Layout Service
- Engraving
- Printing
- Rubber Stamps
- Portable Typewriters

117 N. GREENE

DIAL 272-4133

F. D. LEWIS AND SON, INC.

READY-MIXED CONCRETE

348 W. LEE ST., P.O. DRAWER 3325 TELEPHONES CONCRETE PLANT 272-2128, OFFICE 272-0118

FUEL OIL

Tel.
Cypress 9-0431

**HARDIN
OIL CO.
INC.**

Filtered
and
Metered



PROMPT
SERVICE

Kerosene

TEL.
Cypress
9-0431

4206
Oakland Ave.

**Brinsfield
Lincoln -
Mercury
Inc.**

— • —
LINCOLN
CONTINENTAL
MERCURY
COMET
METEOR

— • —
SALES
SERVICE

273-6955

335
N. GREENE ST.

GUILFORD BUILDERS SUPPLY CO., INC.

"The House of Quality"

Complete Line of

"The Home of Service"

BUILDING MATERIALS

1621 BATTLEGROUND AVE.

DIAL 273-9481

76

Greensboro's Complete Outfitters for Men and Boys Since 1890

Vanstory
CLOTHING COMPANY

Jefferson Bldg., 107-109 N. Elm

Tel. 275-2807

(SEE PAGE 43 BUYERS' GUIDE)

BOWDEN

- " Edith E (wid Giles) r508 Arlington apt 1
- " Ellis (Johnnie Dell) wash dept North State Chevrolet r409 Law
- " Freddie (Edna G) driver Gldf Bldrs Sup h1605 E Florida
- " Freddie K (Edna M) clk Sears h2119 Everitt apt 4
- " Geo L (Virginia F) pres Wholesale Ceramic Tile Inc h539 Woodvale dr
- " Jas F (Rosa W) driver Oettinger Lbr h813 Tuscaloosa
- " Jerome (Betty A) dyemn Cone Mills r411 E Lee
- " Jesse lab h1210 E Washington
- " Jessie W (Lillie M) hlpr Rucker Whol r422 East
- " Lee D (Rena B) orderm Blue Bell h508 Arlington apt 3
- " Lillian kitchen hlpr Cone Hosp r1107 Ardmore
- " Lillie F (wid Platte A) r513 Saycock
- " Marvin (Corine P) prsr Fordham's Clns & Launderers r1310 Payne
- " Milton (Alfonsa G) driver Swift & Co h1711 Sherwood
- " Octavia (wid Monroe) maid h1233 Huffman
- " Otis jr (Elizabeth M) driver Central Mtl Sups h2026 Asheville
- " Otis L (Nellie F) atndt Johnson's Esso Service Center h1408 Woodmere dr
- " Pamela studt r513 Woodvale dr
- " Patty T Mrs ofc sec Development & Soil Conservation r513 S Aycock
- " Roger H (Ruby W) carp h1815 Willora
- " Ruby W Mrs insp Blue Bell r1815 Willora
- " Thos R (Patty T) credit mgr Sherwin-Williams h513 S Aycock

Bowdenstab Marion N tech Friden Inc r3703 E Bessemer av

Bowditch Miriam E youth dir First Presby Ch h217 N Cedar

Bowen see also Bowens

- " Arnold C (Mary T) whsemn Sears h1810 Britton
- " Augusta L Mrs city police r1922 Woodside dr
- " Betty R Mrs (Courtesy Beauty Shop) r1507 Lafayette ct
- " Chas E (Betty R) acct Kirkman & Koury h1507 Lafayette ct

BOWEN CLAUD B DR (Louise L), Pastor First Baptist Church 1000 Madison av cor Mendenhall, Tel BRoadway 4-3286, h203 West Greenway N, Tel BRoadway 5-3341

- " Clyde (Doris P) jan M L Lockhart h511 E Bragg
- " Floyd acct A M Pullen & Co r RD 10 Box 300
- " Helen r4101 Raleigh rd
- " Jas L carp Home Projects r3615 McCuiston rd
- " Jean A Mrs nurse Dr Norman A Fox jr r RD 3 Guilford College



MODERN PLUMBING CO., INC.
CONTRACTORS - PLUMBING AND HEATING
REPAIRS - COMMERCIAL - INDUSTRIAL - RESIDENTIAL
945 FAIRGROUND AVE.

Tel.
299-4640

BOWEN

- " John R stockman Mayfair Cafeteria r YMCA
 - " Linwood C (Augusta L) eng Talley Lndry Machinery h1922 Woodside dr
 - " Richd G (Lois M) supvr Griffin Baking h1908 Bailiff
 - " Richd L studt r203 N West Greenway
 - " Thos J hlpr Summer Sup r1802b Brice
 - " Tommy F (Juanita M) lab Cone Mills h611 Watson
- Bowens Alfonza kitchen wkr Gboro College r1501 Lincoln
- " Arth L (Sarah C) lab Lambeth Constn h728 Poteat ct
 - " Martha G r rear 2022 Kersey
 - " Monroe (Jenny R) r504 Marsh
- Bowers A G (Mildred A) driver McLean Trucking h1123 Glenwood av
- " Alonzo J (Mary L) emp Guilford Dairy h1910 Britton
 - " Alonzo J jr (Glenda) mtce eng Southern Life Ins r1910 Britton
 - " Alvis G (Mary P) h1328 Woodside dr
 - " Asa G (Mildred I) driver McLean Trucking h1515 Oak
 - " Dewey C (Madie M) painter h915 McCormick
 - " Edw W porter Tidewater Sup r1206 Sloan
 - " Emile J (Nancy R) elec eng Western Elec h3518 Normandy rd
 - " Esso Station (James C Bowers) gas sta 514 W Lee
 - " Gertrude B Mrs teller NC Natl Bank r1846 N Elm
 - " Jas C (Bowers Esso Station) r3824 High Point rd
 - " Joan Mrs ofc mgr Data Center h211 N Cedar apt 56
 - " John H (Gertrude B) ofc mgr Record-A-Matic Data Processing Systems & Inc Service h1846 N Elm apt C
 - " Robt lab J A Dealherage Stone r RD 1 Brown Summit NC
 - " Thurman F Rev (Kath C) pastor Calvary Christian Ch r RD 4 Box 132
 - " Willie E jan A&T Col h1822 Spencer
 - " Winfield F (Annie P) jan Bamy Bakers h1206 Sloan
- Bowes Erma L nurse Willow Haven Nursing Home h202 Baltimore
- " Jas H (Wilma H) pres Zeb's Cleaners Inc r2020 McKnight Mill rd
 - " Lawrence W (Rosa W) electn Coml Elec h4219 Oakland av
 - " Rosa W shipping dept Blue Bell r4219 Oakland av
- Bowie Howard C (Ruth P) slsmn h517 Overlook
- " Ruth P Mrs slsmn Meyer's r517 Overlook
- Bowles see also Boles
- " A Louise Mrs pailer Troxler Hos r1507 Trogdon
 - " Chas P slsmn Esso r Winston-Salem N C
 - " Chas P Rev (Mary W) pastor West Market Street Methodist Church h2100 W Market
 - " Columbus S eng Sgo Bakeries h3701 High Point rd
 - " David H mech Packer Sls r3701 High Point rd
 - " Denis M (Harriett W) dept mgr Weaver Realty h4009 Walker av
 - " Eliz A tchr Curry Sch r2413 Wright av
 - " Ernest W (Alice B) genl formn PO h800 Scott av
 - " Hargrove jr (Jessamine B; Bowles Realty & Insurance Co) h700 Country Club dr
 - " Hargrove III studt r700 Country Club dr
 - " harriett W Mrs tchr Calvin Wiley Sch r4009 Walker av
 - " J Archie jr (Madeline H) slsmn h210a Aberdeen ter
 - " Jimmy constn wkr r1612 St Andrew rd
 - " John W (Verna S) slsmn Service Auto Parts h3802 Manor dr
 - " Jos C II studt r2100 W Market
 - " Kelly B (wid Hargrove) h1612 St Andrews rd
 - " Laura L Mrs r520 Park av
 - " Luscinda Mrs clk Zeb's Clns r3701 Highpoint rd
 - " M Lynn studt r2100 W Market

TALLEY ELECTRIC CO., Inc.

COMMERCIAL

ELECTRIC CONTRACTORS

RESIDENTIAL

1109 Battleground Ave.

"Electric Heating and Air Conditioning Specialists"
(SEE PAGE 79 BUYERS' GUIDE)

Phone 274-1531



BERRY'S, INC.

YOUR AUTHORIZED QUALITY MERCEDES-BENZ AND LARK DEALER

Sales — Service



Mercedes Benz 801-811 S. Elm St.

(See Page 17 Buyers' Guide)

DIAL 273-8241 and 272-4573

77

BOWLES

- " Madeline H Mrs nurse J Ross Pringle r210 Aberdeen ter
- " Ollie H (A Louise) mgr Coastal Plain Life Insurance Co h1507 Trogdon
- " R Kelly (Louise H; Bowles Realty & Insurance Co) h801 Kimberly dr

BOWLES REALTY & INSURANCE CO

OWNERS

HARGROVE BOWLES JR

R KELLY BOWLES

REALTORS, SALES, PROPERTY

MANAGEMENT, APPRAISALS and INSURANCE

222 PIEDMONT BLDG

114 N ELM

TELEPHONE 275-9661

(See Page 153 Buyers' Guide)

- " Rosa Mrs h319a Gant
- " Sadye M ofc sec Int Rev h317 N Edgeworth apt 3
- " Wm F (Myrtle L) hlpr J P Stevens & Co h2413 Wright av
- " Wm T atndt Little Gulf Station r3711 Wiley Davis Bowlin Donald hlpr City Welding & Spring Serv r RD 5 Reidsville N C
- Bowling see also Bolin Boling and Bolling
- " Alma S Mrs h1902 Bradford
- " Andrew C (Corrine L; Bowling Sound Service) h614 E Market
- " Corrine L Mrs ofc sec Bowling Sound Service r614 E Market
- " Dora C (wid Herman S) r1601 Fairview
- " Dorothy B Mrs bkpr Corporation Services h844 Castlewood dr
- " Nah W Mrs tchr Lincoln Jr Hi Sch r1145 Gorrell
- " Rachel N weigher Big Bear Super Mkt r1902 Bradford
- " Rastus L (Pauline S) paint contractor 3709 E Market h do
- " Richd H USA r1145 Gorrell

BOWLING SOUND SERVICE

ANDREW C BOWLING, OWNER

RADIO and T V SERVICE

STATE-WIDE SOUND EQUIPMENT

RENTAL and SERVICE

ENGINEERING SERVICE ON TWO

WAY RADIO EQUIPMENT

DANCE DECORATIONS

32 YEARS EXPERIENCE

614 E MARKET

FOR INFORMATION

TELEPHONE Broadway 4-1518

- " Wayne L (Maria L) pntr R L Bowling Co h3708 Cameron av
- Bowman A Norman clk Western Auto r RD 1 McLeansville N C
- " Anne L Mrs ofc sec Nehi h144 Eisenhower
- " Barbara J clk Jeff Life r PO Box 42 McLeansville NC
- " Betty J Mrs bkpr Western Auto r RD 1 Julian NC
- " Bobby R hlpr County Sch Mtce Dept r RD 4
- " C J emp Caro Steel r RD 8 Box 680
- " Carl P (Fallie C) h2702 McConnell rd
- " Carolyn J studd r144 Eisenhower
- " Cath S Mrs sten Duke Pwr r RD 4
- " Clarence W (Betty M) bodymnn Tex Auto Beauty Shop r1012 Cranbrook
- " Claude A. r320 Gorrell
- " Clifford R (Sally H) slsmn Woods Bros Coffee h1405 Huffine rd
- " Coady plant wkr Nehi r RD 2 Box 435
- " Colon B (Pearl S) mech Starling's Esso Servicenter h1200 Randolph av
- " Cora B (wid Julius F) r557 Creekridge rd

Established 1912 SCHENCK & CO.

DAVID SCHENCK, C.P.C.U.
FIRE — CASUALTY — AUTO
INSURANCE

1025 HOMELAND AVE.

TELS. 272-2175, 272-2176

BOWMAN

- " Dan F (Audrey T) section head Burl Indus h Hillside dr
- " Danl A (Patricia F) h309 Penn pl
- " Dolan G (Verna W) state police h2016 Whitman rd
- " Dorothy C Mrs (Bowman's National Jewelers) r1331 Seminole dr
- " Douglas E (Vernice S) mach Chas D Roberts Co r2209 Glenside dr
- " Earl (Lorene) emp Carolina Neon Sign Displays h rear 2511 Freeman Mill rd
- " Earle H (Pauline L) mtcmnn Ellis Stone h706 Mobile
- " Edw emp Blue Bell r RD 1 Box 40 Brown Summit
- " Elaine C Mrs bkbnrd Joseph Ruzicka Inc r3920 Friendly rd
- " Elmer A (Nellie F) whsemn Cone Mills r RD 1 McLeansville N C
- " Essie C (wid Chris) maid Jefferson Standard Life r801 Tuscaloosa
- " Florence A (Alma R) h775 W Florida
- " Franklin M (Shirley) routeman Pet Dairy Products r RD 2 Brown Summit N C
- " G W (Betty G) appr Piedmont Natural Gas h1311 Meadow
- " Geo C (Peggy N) asst overseer Cone Mills r RD 1 Box 251A Guilford N C
- " Geo L (Nellie D) slsmn h103 Muirs Chapel rd
- " Geo W (Mildred D) trucker Cone Mills r Colfax N C
- " Glyn W (Lois C) clk Vaughn Auto Sup r RD 3 Box 608
- " Grace S Mrs tchr Aycock Jr Hi Sch r1911 Autumn ct
- " Grady (Zelma H) formn Coca-Cola h603 Garrett
- " Grady O driver Standard Trucking r RD 1 Liberty
- " H Louise bmo Pilot Life Ins r1007 Silver av
- " Harland cabt mkr Southland Wood Products h317 S Eugene apt 1
- " Harold atndt McGuire-Haithcox Oil r Horsepen Creek rd (Glf Col)
- " Harold F meter rdr Duke Pwr r RD 4 Box 556
- " Harry D driver Hajoco Corp r RD 2 Brown Summit NC
- " Harry E (Lydia S) asst mgr Sou Rubber h2510 Fernwood dr
- " Henry L (Ruth M) h1309 Latham rd
- " Henry L (Barbara) city firefighter r PO Box 42 McLeansville N C
- " Henry O mtcmnn WCUNC h415 S Benbow rd
- " Inez C Mrs h621 Silver av
- " Irene M Mrs h4013 Geneva
- " Irene S clk Sou Optical r High Point NC
- " Isaac jr (Bertha S) USAF r805 Bennett
- " J B (Beatrice) h739 Alonzo ct
- " Jack G (Grace S) genl mgr Caterers Inc h1911 Autumn ct

FARABEE MACHINE & PARTS CO., INC.

Engine Rebuilding
Cylinder Reborng
Valve Jobs



Crankshaft Grinding
Grinding
Piston Grinding

206 Walker Ave.

Dial 274-0108

GREENSBORO AWNING CO.

RETAIL — MANUFACTURERS — WHOLESALE

- Aluminum Awnings
- Aluminum Storm Windows

CAPITOL

- Jalousies
- Aluminum Storm Doors



Dial 275-5389

CANTER ELECTRIC CO.
ALL TYPES OF WIRING
INDUSTRIAL COMMERCIAL RESIDENTIAL
QUALITY AT LOW COST
A TRIAL WILL TELL
2120 HIGH POINT RD. TELEPHONE 292-2060
NIGHTS AND HOLIDAYS TELS. 293-3067 OR 272-5809



SUPER
MARKETS
INC.

BETTER
FOOD
FOR
BETTER
LIVING



(SEE PAGE
102
BUYERS' GUIDE)

FOR
LOCATIONS

HAVING
TIRE
TROUBLE
?

WE'RE
READY TO
SERVE
YOU WITH

**U.S. ROYAL
TIRES**

ALSO

- Recapping
- Alignment
- Brake Service
- Batteries

**DYE
Tire &
Recapping
Co., Inc.
DIAL
275-9633**

**903-05
W. Lee**

(See Page 180
Buyers' Guide)

**D. E.
Brown**

**General
Contractor**



RD 2, Box 573

**Brown
Summit
N.C.**

**DIAL
656-3937**

DAVID J. WHITE

Sales — Appraisals

Phones 272-8593 or 272-6117

REALTOR

Rentals — Mortgage Loans

216 W. Market St.

78



E. L. RUMMAGE

CONSTRUCTION COMPANY

WE BUILD DAMS, LAKES
and CLEAR WOODLANDS
3 Miles W. of Pleasant Garden on
Davis Mill Rd., P.O. Box 187
DIAL 674-5571
Pleasant Garden, N.C.

BOWMAN

- " Jas (Ora N) jan Swift Poultry h1305a E Lee
- " Jas III (Jessie M) mech Trailmobile Inc h3811 Overland hts
- " Jas E (Rolla T) mach P Lorillard Co h2410 Sherwood
- " Jas F (Roberta K) supt Lambeth Constrn h1509 Trogdon
- " Janie S Mrs (Janie's Beauty Shop) r2343 Ashe
- " Jeannette M Mrs ofc sec Pet Milk r443 CreekrIDGE rd
- " John A hlpr Pet Dairy Prods r4718 Bowman av
- " John B (Jewel) asst escrow officer Jefferson Life Ins r RD 6 Box 460-A
- " John W (Maxine K) printer Gboro News r500 Roundlake rd
- " Judith G nurse Cone Hosp h207 E Windover av apt C
- " June D (Dorothy C, Bowman's National Jeweler's) h1331 Seminole dr
- " Junior J (Jewel G) ofc wkr Pilot Life Ins h3711 Belhaven dr
- " Keith B eng r926 Bellevue
- " Lucy R Mrs bkpr Phipps Hdw r1526 Rankin rd
- " Lydia S Mrs organist Independent Presbyterian Church r2510 Fernwood dr
- " Margt T Mrs laby tech Burl Indus h926 Foushee
- " Margie Mrs nurse 3612 E Bemmer apt C h do
- " Mary E Mrs spare hd Cone Mills r2304 Lee's Chapel rd
- " Mary E Rev pastor Mt Sinai Reform Church r221 Pearson
- " Mary L Mrs h221 Pearson
- " Mason (Lucy R) servmn Phipps Hdw h1526 Rankin rd
- " Mattie maid r310 Kimberly dr
- " Mattie J (wid Thos G) maid h1012 Cottage Grove av
- " Maxine K Mrs hygienist Dr James L Henson r Roundlake rd
- " Norman emp Guilford Dairy Co-op Assn r2702 Mc-Connell rd
- " Norman D (Janie S) mech North State Chevrolet h2343 Ashe
- " Norman L (Margie S) production Guilford Dairy Co-op Assn r4006 Wooddale la
- " Oloa N presser Frye & Webster Cleaners & Lndry r708 Bank
- " Ora N Mrs prsr Frye & Webster Clns & Lndry r1305a E Lee
- " Ozzie L (Polly M) city firefighter r1222 Summit av (Guilford College)
- " P Green wrpr Jones Bros Bakery r422 Arlington
- " Patsy studt r144 Eisenhower
- " Pearl R mach opr Blue Bell r Wiley rd RD 4 Box 556

GRANT'S BEAUTY SALON

MRS. H. C. GRANT, OWNER

905 LOGAN

TEL. BRoadway 4-2698

BOWMAN

- " Pearlce G jr wrapper Jones Bros Bakery r422 Arlington
- " Reid D driver Quality Whol Florist r RD 1 Julian N C
- " Richd T (Lucile M) slsmn P&H Farm Equipment h1504 W Florida
- " Robt (Glady's S) mech Higgins Cycle Shop r RD 4
- " Robt R (Margt H) slsmn Jack Smith Realty h3104 Oakland av
- " Roland E (Willard W) h554 CreekrIDGE rd
- " Rolla T Mrs dairy bar Guilford Dairy Co-op Assn r2410 Sherwood
- " Ross B (Olive R) carp B Heath Constrn h926 Bellevue
- " Rukes M (Stella) driver S&W Mtr Lines r Thomasville N C
- " Ruth K Mrs sew mach opr Blue Gem Mfg r RD 3 Liberty N C
- " Sam lab Thompson-Arthur Paving r105 Nocha
- " Sam H (Josie C) eng Western Elec h2720 Evergreen dr
- " Sue J (wid Wm M) supvr H L Green Co h3829 Greenpoint dr
- " Swanna L (wid Wm I) ofc sec Natl Conference Christian & Jews h516 Simpson
- " T Grady (Mary L) v-pres Farmers Mutual Fire Insurance Association h RD 1 Box 64 Liberty NC
- " Thos A (Doris C) clk Kroger's h1821 Everitt
- " Treva R Mrs grader Gboro Bag r2717 Roediger ct
- " Vera H (wid Clarence H) nurse 500 Garrett h do
- " Washington P r4720 Bowman av
- BOWMAN WILLIAM I JR, Pres-Treas Sapp, Bowman & Teague Inc, 430 Battleground av, Tels 273-5536 and 273-5537, h516 Simpson, Tel 272-8864**
- BOWMAN'S NATIONAL JEWELERS (J D and Dorothy C Bowman), Watches, Diamonds and Gifts, Clocks, Watches Repaired 306 S Elm, Tel 272-1729**
- Bowsby Mary E Mrs h628 Watson
- Bowser Leon (Ida M) bag stacker Am Agrl Chem r412 Mt Zion
- " Suzanne M Mrs typ Lindsay Squires & Everett r126 E Smith apt 2
- " W Allan (Suzanne M) studt r126 E Smith apt 2
- Boxley Wm C III (Mary S) slsmn Superior Stone h1413b Whilden pl
- Boxman John B (Margt L) drftsman Caro Steel h1011 Wharton
- Boxwood Inn (Julian Johnston) hotel 102 S Mendenhall
- Boy Scout Hut 3807 Clifton rd
- " Scout Troop 367 Club House 3506 Bonlee av
- " Scouts of America Inc (General Greene Council) Alfred C Warlick jr scout exec 1301 N Elm
- Boyce Amanda maid Florida St Baptist Church r2210 Apache
- " Geo D (Brenda S) studt h500 University dr
- " Jack S credit mgr Local Finance r Summit av
- " Leland emp International Trucking h930 Carr apt 5
- " Louella F Mrs dept mgr Woolworth's r2137 Wright av
- " Nancy W Mrs clk Jeff Life r305 Craig
- " Russell C (Claire H) (ofc) 301 S Elm R1017 r3215 Forsyth rd
- " W S h2210 Apache
- " Willard S (Rachel D) slsmn Quality Foods h1306 Town
- " Wm (Mary A) hlpr Stay-Right Septic Tank h3123 Freeman Mill rd apt 2
- Boyd Alice M (wid Freeman W) cafeteria mgr Chas B Aycock Jr Hi Sch r2808 Northampton dr
- " Anna J (wid Elmore) r1019 Ardmore
- " Annie C Mrs (Friendly Toy & Hobby Shop) h1102 Buckingham rd
- " Arnold E r704 Martin
- " Arsonia r908 Johnston

COVIL INSULATION Co. of N.C.

(ORD)

1920 SULLIVAN ST.

P.O. Box 6174

DIAL 275-2894

CONVENIENT
 Battleground Branch
 1804 Battleground Ave.
 South Greensboro Branch
 122 E. Lewis
 Installment Loan Dept.
 621 S. Elm

Bank of Greensboro

YOUR HOMETOWN BANK

MAIN OFFICE — SOUTHEASTERN BUILDING — DIAL 274-3201 (ALL DEPTS.)

BRANCHES
 Summit Shopping Center Branch
 926 Summit Av.
 Spring Garden Branch
 3101 Spring Garden
 Farm Service Dept.
 122 E. Lewis

79

BOYD

- " Augusta (Fannie M) atndt Lee's Pure Oil Serv h1314 Bothwell
- " B Joe reed mkr Dixie Loom Reed r RD 3 Guilford College
- " Barbara S Mrs of sec Clendenin Wrenn & Kirkman r803 W Terrell
- " Beaman (Alberta A) jan Burl Indus h701 Julian
- " Bernice B Mrs bkpr Gate City Sav & Loan Assn r1908 Liberty dr
- " Brenda C Mrs opr SBT&T r1549 Lovett
- " C Doris maid James Y Joyner Sch r2910 Hooker
- " C Wayne repr Power Tool Serv r Reidsville N C
- " Calvin W (Bernice B) aud Sears h1908 Liberty dr
- " Carolyn Mrs maid A&T Col r1210 Salem
- " Chas T (Annie J; York Boyd & Flynn) h2206 Madison av
- " Charlie G (Thelma D) emp Gboro Mfg r2014 Lutheran
- " Charlie H (Vessie M) tob wkr P Lorillard Co h306 Winston
- " Christine G (Peggy B) aud State Dept of Revenue h810 Homeland av
- " David E r2111 Everitt
- " Edgerton A (Carrie J) roofer h3905 Stanley dr
- BOYD EDWARD L (Ellanor F), Asst Cash North Carolina National Bank, 101 N Elm, Tel 275-9571, h3505 Parkwood dr Apt B, Tel 299-6432**
- " Eleanor E tchr McLeansville Sch r2401 Pinecroft rd
- " Eliz B Mrs h209 S Dean
- " Elmer R (Irene G) mach Western Elec h2115 Randall
- " Elray F (Mary L) mach opr Lassiter Corp h3911 Stanley dr
- " Elsie insp Quaker Broom r RD 1 Guilford N C
- " Eugenia tchr Brightwood Sch h314 Tate apt 3
- " Fredk W (Mae G) car insp Sou Ry h1701 W Florida
- " Gloria J Mrs sten A&T Col h400 Banks
- " Harvey D janitor Jefferson Standard Bldg r2111 Everitt
- " Henry jr project mgr Redevelopment Comn of Gboro r909 Dunbar
- " Herbert (Barbara J) lab h768 Dett ct
- " Inez H Mrs (Inez Beauty Shop) r2117 Rocky Knoll rd
- " Inez r908 Johnston
- " Jack G (Vernell V) genl mgr Swift & Co Agricultural Chemical Division h2712 Asbury ter
- " Jas r4101 Raleigh rd
- " Jas A whsemm Household Distrs r211 Powell
- " Jas P (Peggy M) insp Cone Mills h3501 Carrington
- " Jas W h505 Jeffreys
- " Jas W (Hortense C) jan Cone Mills h2910 Hooker
- " Janie G (wid Clarence) maid h1515 Cunningham
- " Jesse L buffer Gate City Tire r804 Best
- " John (Dorothy H) lab h327 W Whittington
- " John E (Ruth P) pres General Minerals Co h2319 Fortune la
- " John E jr (Nancy T) mach programmer Pilot Life Ins h2201 Vanstory
- " LaDette E (Marian S) overseer Bainbridge & Dance h2401 Pinecroft rd
- " Larry W shipping dept Blue Bell r Reidsville N C
- " Leonard delmn Filmcraft
- " Lola C Mrs nurse Wesley Long Community Hosp r1205 Guest
- " Lorene r908 Johnston
- " Louise H (wid James O) r4205 Oakland av
- " Lula M Mrs dresser Swift & Co h1305d E Lee
- " Lumuel E lab Gate City Tire h804 Best
- " Luther jr servmn Meredith Swimming Pool r RD 1 Box 165
- " Madison Mrs maid h2018 Hassall
- " Mary Mrs opr Mr Lee's Beauty Salon
- " Mary G librn Murphy Sch h507 University dr

Clendenin, Wrenn & Kirkman

Appraisals, Property Management, Rentals
 Multiple Listing Service

218 W. Gaston

Phone BRoadway 2-3183

BOYD

- " Mildred M emp Smith Dry Cln r2910 Hooker
- " Nathan Rev (Mary W) pastor New Cedar Grove Baptist Church h2014 Lutheran
- " Nathan E jr whsemm Sears r2014 Lutheran
- " Otho C jr (Rebecca T) mgr Colonial Stores Inc h3407 Wilshire dr
- " Pate L (Virginia S) agt Prudential Ins Co of Am h2307 W Market
- " Patricia W Mrs clk Smith Dry Cln r1406 Clegg
- " Pauline food server L Richardson Mem Hosp r908 Johnston
- " Pauline mgr Medallion Tourist Home h505 Ross av
- " Peggy B Mrs clk County Register of Deeds r810 Homeland av
- " Peggy M Mrs mach opr Blue Bell r3501 Carrington
- " Ralph h1032 Dewey
- " Rebecca T Mrs h809 E Sycamore
- " Rebecca T Mrs sten Johannesen Elec r3407 Wilshire dr
- " Richd A (Willie Mae) mechanic North State Chevrolet r PO Box 15 McLeansville N C
- " Robt A studt r1908 Liberty dr
- " Robt L (Brenda C) clk PO h1549 Lovett
- " Robt S clk Thrifty Mkt r214 S Mendenhall
- " Robt W (Anne B) mgr Eastern Air Lines Inc h1106 Westridge rd
- " Rose C tchr Bessemer Primary r844 W Bessemer av
- " Rufus cook Howard Johnsons Restr
- " Samuel J Rev (Fannie W) spotter Blue Bird Clns h1502 Willow rd
- " Sumpter A (wid Joe J) h908 Johnston
- " Thelma prsr Fox Clns & Lndry r2014 Lutheran
- " Walter B (Madie N) v-pres General Minerals Co h1213 Pamlico dr
- " Warner W (Inez H) sls mgr Jones Bros Bakery h2117 Rocky Knoll rd
- " Wm (Martha) hlpr Griffin Baking h503 Jeffreys
- " Wm A (Carolyn M) hlpr A&T Col r1210 Salem
- " Wm H (Annie L) lab City Street Dept h2111 Everitt
- " Wm J (Lola C) slsmn Esso h1205 Guest
- " Willie N studt r908 Johnston
- " Boyer Cornelia M Mrs clk Hajoca Corp r1102 W Northwood
- " Frank S (Cornelia M) analyst USA Ordnance Dist h1102 W Northwood
- " Wm D (Clara) slsmn Pitney-Bowes r High Point N C
- " Boyers Necia Mrs teenage-dir Young Women's Christian Assn r920 Liana pl
- " Wm tchr Dudley Hi Sch r920 Liana pl
- " Boyette Ann nurse's aide Cone Hosp r808 Walker av
- " Harvey R (Virginia B) right of way agt State Hwy Comn h2406 Fordham blvd

A. W. HIGGINS FURNITURE CO., INC.

Since 1924
 COMPLETE HOME FURNISHERS
 Nationally Advertised Lines

McCONNELL ROAD

TEL. 272-1974

PHIPPS HARDWARE CO. INC.

215 N. Elm
 CHINA, GIFT
 and
 GOURMET SHOP
 TEL.
272-5831

•••••

Hardware
 Electrical
 Appliances

TEL.

272-0179

•••••

Sporting Goods
 Dept.
 Basement
 Tel.
273-4447

•••••

Marine Dept.
BOATS
 Johnson Motors
 Marine Hardware
 and
 Boat Trailers
 2601 S. Elm
 Tel. 275-8589

F L O W E R L A N D

TEL.

299-7919

**2503
 SPRING
 GARDEN**

CITY
 WIDE
 DELIVERY

2166 Lawndale Drive
 Dial 274-6308

CRUTCHFIELD-BROWNING DRUG STORE

PRESCRIPTION DRUGGISTS

2166 Lawndale Drive
 Dial 274-6308

CITY
 WIDE
 DELIVERY

Binswanger Glass Co.

Established 1872
Headquarters for
Glass For Over
90 Years

Serving 15
Southern States
Plate Glass
Window Glass
Mirrors
Safety Glass
Auto Glass
Replacement
Store Front
Specialists

Authorized
Distributors for
Libbey-Owens-
Ford
Air-Seal Windows
Armstrong
Building Material

Largest Stock
in the South

2710

Potterson

DIAL

BRoadway 5-5344

(See Page 101
Buyers' Guide)

J. M. Lancaster Inc.

P.O. Box 2462
2915-17
Freeman Mill
Rd.

Telephone
299-7565
Greensboro, N. C.

Inventors
Manufacturers
Distributors
to the
Woodworking
Industry
for 43 years

- Air Assembly
Machines
- Air Electric
Assembly
Machines
- Air Electronic
Assembly
Machines
- Motorized
Glueing
Machines
- Sanding
Machines

WRITE
WIRE
CALL
VISIT

MONTALDO'S

LADIES' READY-TO WEAR, MILLINERY, LINGERIE, FURS, ACCESSORIES, COSMETICS and SHOES
COLONY SHOP and SPORTS WEAR — SECOND FLOOR

200 N. Elm at Gaston

(See Page 46 Buyers' Guide)

Tel. 275-1633

80

GENERAL LINEN SUPPLY SERVICE

DIVISION OF GREENSBORO LAUNDRY & CLEANERS, INC.

Locally Owned and Operated Why Send Your Money Out of Town?

RENT — WHY BUY? — WE SUPPLY

Towels, Smocks, Coats, Pillow Cases, Table Linen, Sheets, Hospital Service, Uniforms, Aprons; for Druggists, Dentists, Doctors, Beauticians, Offices, Motels, Restaurants, Hotels, Barbers

120 W. LEWIS ST.

DIAL 272-7182

BOYETTE

- " Herbert H (Nell) emp Brame Textile Mach r4817 Hilltop rd
- " Boykin Linda L studt r2033 Walker av
- " Malcum (Lucille L) butcher Curtis Packing h810 E Sycamore
- " Vivian C (wid Wm H; Summit Curb Market) h2033 Walker av
- " Boykins John (Alice D) switchmnn Sou Ry h1706 Sherwood
- " Mary J (wid Taylor) r1816 Larkin
- " Robt M (Australia C) head bellmnn Rex Hotel N Y h1816 Larkin
- " Boyle Billie D Mrs reporter County Superior Court h3006 Shamrock dr
- " Elaine S studt r3006 Shamrock dr
- " Boyles Albert R (Flossie C) clk Caro Hotel h710 Wharton
- " Bernice E Mrs h713 N Eugene
- " Cath R Mrs tchr Sternberger Sch r4009 Friendly rd
- " Constance E Mrs waitress Lanier's Soda Shop h510 Golden ct
- " Denton (Nadine) slsmn Dairy Specialty r Gibsonville N C
- " Flora E Mrs h748 Jordan ct
- " Fred R prsr Gboro Lndry & Clns r Gibsonville N C
- " G Fred (Montie A) formn Sou Ry h1403 Cardinal pl
- " Goldie J Mrs asst mgr Dixie Multigraphing Serv h230 Blandwood av apt 9
- " Grady B with Gboro Lndry & Clns r Liberty N C
- " Harold L (Connie C) slsmn B&T Mtrs r713 W Eugene
- " Illis T Mrs slswn Maffey's r2004 Albatross
- " Jim L (Louise K) traffic rep Johnson Mtr Lines h1605 Quail dr
- " John R (Ann A) plmb Edwards & Mills h3918 Daye dr
- " Mamie H (wid Marvin M) h409 W Gaston
- " Mary W (wid Sparger W) h1706 Freeman Mill rd
- " Marshall r510 Golden ct
- " Mary F ofc sec Burl Indus r305 N Mendenhall
- " Melvin (Geneva C) emp Guilford Fdry h2610 McCConnell rd
- " Merlin S (Frances) USA r3521 McCuiston rd
- " Michl L wrecker opr Kirk's Sineath Mtr r510 Golden ct
- " Myrtie H (wid Frank C) h102 S Mendenhall
- " Norman B (Cath R) dept mgr Brown Realty h4009 Friendly rd
- " Ray r4101 Raleigh rd
- " Richd F (Frances J) rep McCarley & Co h216 N Cedar
- " Ronald G prsmn Southern Engraving r RD 1 Box 116 Whitsett N C
- " The apts 1102 Asheboro

Big Glass Restaurant

MRS. MARGARET HOLLIDAY, OWNER

824 S. ASHE ST.

TEL. 272-9224

BOYLES

- " Walter M (Illis T) driver Thompson-Arthur Paving h2004 Albatross
- " Wayne L mech Alexander & Mann Mtr r RD 2 Gibsonville N C
- " Boylston Robt E (Myrtice B) adj Motors Insurance h2207 Hattie
- " Boynton Douglas T (Jean P) acct A M Pullen & Co h2715 Holly dr
- " Boyst Jas O (Eloise W) blender P Lorillard Co h2815 Stratford dr
- " Rebecca F Mrs interviewer State Employment Security Comn h510 Westchester dr
- " Bozarth Bobby G (Eliz J) tile mech Caro Acoustical & Flooring r1300 Oakmont av
- " Bobby G (Vivian J) tile setter Caro Acoustical & Flooring h1264 Tucker
- " E Glenn (Mildred A) asst dept head Sou Life Ins h1702 Longfellow
- " Eliz J Mrs slswn Ellis-Stones r1300 Oakmont av
- " Lerry L food dept Woolworth's r1300 Oakmont av
- " Mabel Mrs waitress Woolworth's r1300 Oakmont av
- " Mildred A Mrs cash Darling Shops r1702 Longfellow
- " Willie (Mabel) whsemn Central Caro Whses h1300 Oakmont av
- " Bozeman Ethel M Mrs (Bozeman's Grocery) r1700 Creekrigde rd
- " Franklin E III (Sarah C) slsmn McLeod Leather & Belting h950 Hill
- " Jas B (Helen W) pressman Gboro News h1807 Hardie
- " John C (Ethel M; Bozeman's Grocery) h1700(564) Creekrigde rd
- " Larence R (D Inez W) dist mgr Hospital Saving Assn of North Carolina Inc h924 Carr
- " Larence R jr studt r924 Carr
- " Bozeman's Grocery (John C and Mrs Ethel M Bozeman) 508 Guilford av
- " Bozovich A Thomas (Susan A; East Lee Sunoco Service) h3104 Hayden
- " Bobby J (Betty B; Coliseum Sunoco Service) h1404 Pineroft rd
- " Chas S (Jean P; Coliseum Sunoco Service) h1428 Larson
- " David R USA r1425 Larson
- " Dorothy H Mrs emp Western Elec r1422 Larson
- " Faurest F Mrs waitress Hot Shoppe r410 Andrew
- " Herman P driver Blue Bird Taxi r1425 Larson
- " Jas F atndt E Lee Sunoco Serv r1425 Larson
- " Jean P Mrs cello opr P Lorillard Co r1428 Larson
- " Jimmie F atndt E Lee Sunoco Sta r1425 Larson
- " Steven W (Johnsie H) h1425 Larson
- " Steven W jr (Dorothy H) formn PO h1422 Larson
- " Braam Jack P (Johanna H) slsmn Bruce Terminix h3422 Summit av
- " Robt W studt r3422 Summit av
- " Brabham Henry J (Betty K) emp Del Hi-Taylor Oil h2308 Atlanta
- " Bracey C Anne nurse Cone Hosp h2011 Twain rd
- " Myrtle H (wid John A) dietn Keeley Institute of NC h5 Justall ct
- " Brack Charlotte C (wid Walter A) furnished rms 607 5th av h do
- " Wm (Lucy S) h1114 Alamance rd
- " Bracken see also Brackin
- " Lula G Mrs emp P Lorillard Co r1703 10th
- " Robt L (Lula G) shpr Cone Mills h1703 10th
- " Robt L jr r1703 10th
- " Wesley L lab City Dept Pub Wks r1814 Huffine Mill rd
- " Wm H driver Pure Oil r Winston Salem N C
- " Bracker Dale C (Eleanor S) pharm Lane Wilkerson Drug h1401 Twain rd
- " Brackett Clyde H (Hazel L) pres-treas South-East Lumber Co Inc h515 Garrett

H. L. COBLE CONSTRUCTION CO.

ALL TYPES OF BUILDING CONSTRUCTION

415 N. Edgeworth

Tel. 274-0137





TRADERS CHEVROLET CO., INC.

SALES AND SERVICE
GENUINE CHEVROLET PARTS AND ACCESSORIES

215-217 E. MARKET ST.

TELS. BROADWAY 2-2146 — BROADWAY 2-2147

LIVE BETTER
ELECTRICALLY



YOU GET A
Lot FOR A
VERY Little!

My Services
Are Many,
My Wages
Are Low,
I'm Ready On
the Instant
At Your
Command
To Go.

**DUKE
POWER
COMPANY**



**MANPOWER-
SALESPower
INC.**

WORLD'S LARGEST
COMPLETE
BUSINESS SERVICE
FOR ANY JOB
CALL
MANPOWER

TEMPORARY HELP
WAREHOUSING
CAR UNLOADING

ANY TYPE
OFFICE
AND
INVENTORY WORK

TELEPHONE
ANSWERING

502
Dixie Bldg.
125 S. Elm

TELEPHONES
274-5476
and
275-6316

81

BRACKETT

- " Dennis E (Linda R) mgr D&L Appliance Parts Co Inc h2119 Revelle la
- " Henry H (Diane A) slsmn Clapp's Baby Food h1409 Wimoso dr
- Brackin see also Bracken
- " Robt F (Mamie) dept mgr Genl Elec Credit r RD 1 Box 16 Guilford N C
- " Rufus F (Madge K) tchr h5811 Williams dr (Glfd Col)
- " W Bennett (Rebecca S) terminal supt Sinclair Re-fining h814 Elizabeth dr (Glfd Col)
- Bracknell L Wallace (Violet M) br mgr National Park & Shop Garages h3221 Aberlin dr
- Braddy Henry C (Futue M) repr Chandler Tire r1037 Ashe
- Bradford see also Brafford
- " Carl R lab Lewis Contracting h1212 Bilbro
- " Frank P mech Orlian Gilbert Sinclair Sta r510 N Beech
- " Mamie r1007 Bilbro
- " Mattie L (wid Chas L) slswn Laurie's Sports Wear h412 S Chapman
- " Stanley C shop wkr Gboro Awning h Draper NC
- " Thelma E instr A&T Col r121 N Nocho
- " W Lewis (Pauline K) eng P Lorillard h2600 Fernwood

- Bradham Bowns A (Annie J; Bradham's Tailor Shop) r401 Zion
- " & Co Inc Geo W Bradham pres-treas Mrs Page H Bradham v-pres Henry C Rowe sec adv 114 N Elm R406
- " Geo W (Page H) pres-treas Bradham & Co Inc h1604 Nottingham rd
- " Geo W jr USA r1604 Nottingham rd
- " Page H Mrs v-pres Bradham & Co Inc r1604 Notting-ham rd

BRADHAM'S TAILOR SHOP (B A Bradham), General Tailoring and Alterations 115 W McGee, Tel Broadway 4-9394, Res Tel BRoadway 5-4343

- Bradley see also Brady
- " Brodus r700 S Booker
- " Chester L (Pearl G) tchr Dudley High Sch h816 Ross av
- " Chris B USAF r914 Grayland
- " David W (Grace W) slsmn h3915 Dogwood dr
- " Delores Mrs cafeteria wkr Archer Elementary Sch r768 Willow ct
- " Donald O (Mattie J) crd tndr Cone Mills h1404 Maple (Prox)
- " Donnie L (Marilyn L) r808 Cranbrook

BRADLEY E F (Janet Mc), Admn and Chaplin The Keeley Institute of North Carolina, 447 W Washington, Tel 272-4413, h2308 Rocky Knoll rd, Tel BRoadway 2-2716

BRADLEY EDWARD P (Lucille R), Pres Greensboro Awning Co, 1043-45 Oakmont av (ORD), Tel 275-5389, h103 Liberty la, Tel 274-5743

- " & Fields Grocery (Norman Bradley Wm D Fields) 3900 Church
- " Grace W Mrs tchr Joyner Sch r3915 Dogwood dr
- " Harold J (Eliz W) phys 1018 N Elm h105 W Brentwood rd
- " Hezekiah (Mary F) hlpr Wesley Long Community Hosp h777 Poteat ct
- " Jas B (Lessie I) dock wkr Central Mtr Lines h2219 Bradley
- " Jas T (Phyllis C) acct Williams Steel Co h914 Grayland
- " June W Mrs ofc sec Twentieth Century Life Ins r2212 Atlanta
- " Kenney (Lucy B) h403 Winston
- " Larry R (Ramona T) city firefighter r2637 Hobart rd
- " Lucille R Mrs sec-treas Greensboro Awning Co r103 Liberty la

AMERICAN & SOUTHERN

INSURANCE COMPANY

Accident and Health Insurance

807 SUMMIT AVE.

TEL. 275-8415

BRADLEY

- " Lucy G Mrs food preparation Meyer's r403 Winston
- " Mary E studt r105 W Brentwood rd
- " Mildred W Mrs maid h rear 2017 St Andrews rd
- " Norman (Nancy W; Bradley & Fields Grocery) r RD 2
- " Otis jr (Delores L) emp Fine Point Service Station h768 Willow ct
- " Pearl G Mrs associate professor A&T Col r816 Ross av
- " Robt H (Pauline) service mgr Teasley's Garage h3715 Groometown rd
- " Rosa L Mrs maid Marian Lewis Bake Shop r306 Law
- " Roy T (Grace W) clk Blue Bird Billiard Parlor h1007 Bellevue
- " Wates (Magdalene S) jan James Y Joyner Sch h1906 Curry
- " Wm lab Thompson-Arthur Paving r315 Bennett
- " Wm A (Ruth G) br mgr Pittsburgh Testing Laby r4901 Kenview dr
- " Wm T (Georgia) v-pres Greensboro Awning Co r Montgomery Ala
- Brady Wm studt r1516 Dunbar
- Bradner John L (Anne E) acct Sears h1104 McDowell dr
- Bradshaw Carl P (Betty C) insp Cone Mills r RD 1 Stokesdale N C
- " Christopher C lab Gboro Concrete Constr r806 Ashe
- " Claude H (Lina P) bodymn Teasley's Ins r517 Tate
- " Cove r3010 Lacy av
- " Etta maid Holiday Inn South r RD 6 Box 149
- " Evelyn P Mrs nurse Cone Hosp r2027 Walker av
- " Frank K (Dorothy W) insp FHA h3213 Harte pl
- " Hattie D (wid Lee) h848 Broad av
- " Harvey D equip opr City r RD 1 Summerfield N C
- " Jas (Louise W) jan Housing Authority of the City of Gboro h723 Mile Run
- " Jane clk Gboro Natl Life Ins h615 Kenilworth
- " John W (Rebecca E) ship clk Joseph J Stone & Co h1009 Pearson
- " Kate W reporter Gboro News r1820 Madison av
- " Leslie (Bradshaw's Cash Grocery) h1219 Morris
- " Mary Mrs maid Wilkerson Drug h111 S Benbow rd
- " Mozelle W Mrs maid Vestal's Beauty Shop h813 Best
- " Robt driver Foster-Caviness Co r526 Douglas
- " Tom E (Eula M) mechanic Bamby Bakers r Burlington NC
- " Willie tchr Dudley Hl Sch r808 Logan
- Bradshaw's Cash Grocery (Leslie Bradshaw) 920 Best
- Bradsher Charlie L (Mary M) hlpr Cone Mills r RD 2 Box 638
- " Gerald H clk Hajoca Corp r High Point NC
- " Jas E (Virginia B) acct Strand Skees Jones & Co h1701 Independence rd



**HAIR STYLING SALON
Air Conditioned**

ACROSS FROM PARKING LOT (ASHE AND SYCAMORE)
SOUTH OF COURT HOUSE

221 W. SYCAMORE

(DOWNSTAIRS)

DIAL 275-9262

DEPARTMENT STORE

203-211 South Elm Street
TELEPHONE (ALL STORES)
274-4661

Thalhimer-Elis Stone

(SEE PAGE 70 BUYERS' GUIDE)

YOUNG WORLDS

Friendly Shopping Center
and
Summit Shopping Center

READ
AND USE

GREENSBORO

NEWS
AND
RECORD

WANT
ADS

PHONE
BROADWAY

3-8611

FOR
RESULTS!

WEAVER
REALTY
COMPANY



SALES

APARTMENT
RENTALS

PROPERTY
MANAGEMENT

DEVELOPERS

INSURANCE

Mortgage Loans

214
W. Gaston St.

Dial
273-5516



NORTH CAROLINA NATIONAL BANK

"Your Bank in Greensboro"

12 CONVENIENT OFFICES TO SERVE YOU

Main Office — Jefferson Standard Building — 101 North Elm Street



82



Electrical
Contractors
and Engineers

1421 Battleground Ave.
Phone 275-4544

BRADSHER

- " Lucille F Mrs h850 Pasadena
- " Virginia B Mrs home economist Duke Pwr r1701 Independence rd
- " Wanda Mrs typ Iowa Natl Mut Ins r Box 345 Whitsett N C
- Brady see also Bradley
- " A Frank (Ida H) h1701 Glenwood av
- " A Ivanelle asst chf opr SBT&T r407 Blandwood av apt 2
- " Annie P (wid Edgar E) h1543 Willomore
- " Arley A (Frances L) wvr Cone Mills h3709½ Phillips Park dr
- " Bannie M Mrs insp Cone Mills r3809 Cameron av
- " Barbara B Mrs packer Bates Nitewear r1700 Roseland
- " Beulah W Mrs clk Clark's Discount Store r3901 Howard dr
- " Bobby L (Martha P) supvr Cone Mills h915 Circle dr
- " Brenda A ofc sec Cone Mill r1511 Fairview
- " Chas W Mrs bdr Troxler Hos r1713 Ryan
- " Cath T (Millicent H) agt Life Ins Co of Va h1610 Textile dr
- " Chester F (Mildred S) servmnn Duke Pwr r RD 8 Box 658
- " Clarence B (Lillian T) emp Sears h1305 Spry
- " Clarence E formn City Water & Sewer Dept h611 Willard
- " Cletus (Lorene W) slsmn Jim Walters Co h314 Isabel
- " Cletus D slsmn Southern Bakeries r1531 Andover av
- " Coy L fnshr Textile Loom Reed h722 Pine
- " Danl O (Ruby J) lm fxr Cone Mills r RD 1 Box 292 Julian N C
- " Dollie P (wid Herbert L) spnr Cone Mills h704 Cole
- " Donnie D Mrs finisher Jones Fur Serv r RD 1 Box 236 McLeansville NC
- " Dorothy M counterwn G I 1200 r712 Wharton
- " Earl H (Eva P) asst overseer Cone Mills h1704 Roseland
- " Early A USN r407 Blandwood av apt 2
- " Eddie W (Louise P) warehouse mgr Harry Tehan Assoc h2012 Redwood dr
- " Edw L (Lorene C; Kirkman's Barber Shop) h1504 Summit av
- " Edw L (Willie H) asst overseer Cone Mills r RD 10 Box 719
- " Elbert L (Sybil B) eng WFMY-TV h6415 Friendly rd (Glfd Col)
- " Elsie W Mrs btry flr Cone Mills r704 Cole
- " Epsie S (Lacy L) spnr Cone Mills r RD 2 Box 334
- " Etta C Mrs bkpr Carolina Quality Block Co r1900 Whitman rd
- " Faye L Mrs r1215 Westside dr
- " Flooring Co (W Howard Rafter) fl fnshrs 1548 Willomore
- " Floyd G (Bannie M) cloth hndlr Cone Mills h3809 Cameron av
- " Fred jr instrument mn Robt E Wilson r Asheboro N C
- " Gilmer L formn L W Routh Constn r RD 7 Box 214A
- " Gladys P (wid J M) slsmn Prago-Guyes h311 S Tremont dr
- " Glenn H (Nettie A) supvr Cone Mills h1511 Fairview

BRADY

- " Harold (Betty) customer eng Underwood Corp r RD 2 Brown Summit NC
- " Harold K spare hd Cone Mills r RD 2 Box 415
- " Helen L Mrs lpr Gboro Hos r701 Lowdermilk
- " Herbert G (Evonne T) linemnn Duke Pwr r2611 Hobart rd
- " Herman M (Rosa M) asst overseer Cone Mills h1529 Summit av
- " Hilda P Mrs bkpr Dr A Jack Tannenbaum r607 Magnolia
- " Howell V Rev (Julia E) pastor Calvary Bapt Church h808 Lowdermilk
- " Irene F Mrs h407 Blandwood av apt 2
- " Ivanelle serv asst SBT&T r407 Blandwood av apt 2
- " J E emp Caro Steel r704 Cole
- " Jack A (Louise H) eng Burl Indus h2307 Emerywood rd
- " Jack L (Louise G; Jack L Brady Grading & Clearing Service) h1222 Phipps av
- " Jack L Grading & Clearing Service Jack L Brady pres Mrs Louise G Brady sec-treas contrs 3906 E Bessemer av
- " Jas C h1814 Spring Garden
- " Jas C (Lorraine) whsemn Texaco Inc r RD 1 Guilford NC
- " Jas O (Barbara B) supvr Griffin Sls h1700 Roseland
- " Jas V (Myrtle F) inventory controller Cone Mills h1543 Summit av
- " Jasper L traxeler changer Cone Mills r RD 2 Box 415
- " Jasper L jr spare hd Cone Mills r RD 2 Box 415
- " Jesse W (Judson M) carrier PO h1103 Lexington av
- " John slsmn Gboro Sporting Gds r Siler City N C
- " John M (Jennie F) h102 Cypress
- " Jos rep Bache & Co r High Point NC
- " Judith C studt r117 W Nut Bush rd
- " Lacy L slbr tndr Cone Mills r RD 2 Box 31
- " Lawrence B (Gladys B) mach opr Cone Mills h1403 Maple (Prox)
- " Lenora H Mrs hlpr Cone Recreational Assn r910 Ellwell av
- " Leroy R (Lillie L) asst overseer Cone Mills h1531 Andover av
- " Lester D (Carrie W) city police h2305 Atlanta
- " Lillie L Mrs wvr Cone Mills r1531 Andover av
- " Lorraine H Mrs clk Twentieth Century Life Ins r RD 1 Pleasant Garden NC
- " Louis E (Josie A) overseer Cone Mills h1503 Textile dr
- " Louise G Mrs sec-treas Jack L Brady Grading & Clearing Service r1222 Phipps av
- " Louise P Mrs clk Jefferson Standard Life Ins Co r2012 Redwood dr
- " Lucille h1402a Whilden pl
- " Lula C (wid John W) h717 5th av
- " Margt M (wid Saml L) h3902 E Bessemer av
- " Martha r1403 Maple (Prox)
- " Martha P Mrs ofc sec Sears r915 Circle dr
- " Mildred H Mrs spnr Cone Mills h2312 Spruce
- " Mildred T (wid Edgar L) btry flr Cone Mills h2301 Lawndale dr
- " Millcent Mrs clk Meyer's r1610 Textile dr
- " Myrtle F Mrs wvr Cone Mills r1543 Summit av
- " Nancy Mrs mach opr P Lorillard Co r601 Lowdermilk
- " Obert E servmnn Newell M G Co r RD 1 Julian N C
- " Patricia H Mrs ofc sec US Int Rev Serv r2307 Emerywood rd
- " Paul W (Vilma A) clk Natl Cash Register h2701 Dellwood dr
- " Phillip W studt r1707 Phillips av
- " R B jr (Etta C) meat ctr Glfd Meat Processors h1900 Whitman rd
- " Richd M servmnn Sears r717 5th av

BERRY COAL & OIL COMPANY

FUEL OIL
KEROSENE



COAL
COKE

2200 E. Bessemer Ave.
Dial 273-8663

116 E. Bragg
Dial 275-9653

DOWNTOWN STORE
ELM AT MARKET
BROADWAY 5-0461

BELK'S

SUBURBAN STORE
FRIENDLY SHOPPING CENTER
292-0960

83

BRADY

- " Robt L (Alease U) v-pres Gate City Saving & Loan Association h3416 Canterbury
- " Ronald E spare hd Cone Mills r RD 2 Box 415
- " Rose Beauty Shop (Mrs Rose M Brady) 1529 Summit av
- " Rose M Mrs (Rose Brady Beauty Shop) r1529 Summit av
- " Roy L (Beulah W) dfr Cone Mills h3901 Howard dr
- " Ruby J Mrs wvr Cone Mills r RD 1 Box 298 Julian N C
- " Rufus D (Flora H) h1310 Gordon
- " Shelton C (Lenora H) lm fvr Cone Mills h910 Elwell av
- " T C (Nancy) slsmn h601 Lowdermilk
- " Thos D (Jeanne E) sec-treas S La Rose Inc h117 W Nut Bush
- " W Howard (Raytenza; Brady Flooring Co) h1548 Willmore
- " W Max (Helen L) agt Life Ins Co of Virginia h301 Lowdermilk
- " Walter W (Macey P) supvr Cone Mills h1707 Phillips av
- " Wm C (Juanita H; Brady's Barber Shop) h1507 E Cone blvd
- " Wm C dfr Cone Mills r RD 1 Box 334
- " Wm F (Miriam B) slsmn North State Tractor h2718 Holly dr
- " Wm H (Myra B) driver Frito-Lay Inc h1113 Lexington av
- " Wm L (Elsie W) oiler Cone Mills r1911 Allyson av
- " Wm M (Vannie S) carp h3709 Heath
- " Wm W (Doris H) linemn SBT&T h3710 Cameron av
- " Brady's Barber Shop (Wm C Brady) 1404 Glenwood av
- " Cleaners (Jack L Brady) 3906 E Bessemer av
- " Brafford see also Bradford
- " Clarence W (Cletus C; B & T Motors) h1506 Rainbow dr

- " Doris B Mrs bmo County Tax Collr r230 N Spring
- " Elmer W (Doris M) counselor State Div of Vocational Rehabilitation r Elon College NC
- " Jas B (Rebecca T) hauler Cone Mills r RD 1 McLeansville NC
- " Jas F (Kathd) agt Sou Life Ins r RD 8 Box 40
- " Loy P (Margt R) supvr P Lorillard Co h1508 Homeland av
- " Lula R (wid Bascom) r522 Franklin blvd
- " Margt R Mrs clk Cone Mills r1508 Homeland av
- " Paul C (Evaughan B) storekeeper Piedmont Natural Gas h1307 Haywood
- " Bragdon Eliz S Mrs bkpr Norvell Tent h1014 Lexington av

- " Bragg Patricia A clk Western Elec h230 South Park dr apt 27
- " Paul W emp Oettinger Lbr r1030 1/2 S Elm
- " Roscoe (Lillian G) h1718 Brice
- " Sarah S Mrs nurse County Health Dept h831 Broad av
- " Brailey Daniel kennel man Animal Hosp r RD 4
- " Willie (Tressie M) groomer Sedgfield Stables h3703 Groometown rd
- " Brake Daisy J Mrs insp Cone Mills r2807 Kentwood
- " I J (Ruby G) pkr Cone Mills r4606 Byers rd
- " Jacob G wood wkr Geo C Brown & Co r2807 Kentwood
- " Wm H tex wkr Cone Mills r4606 Byers rd
- " Braley Billie D (June B) h2212 Atlanta
- " Brame A Wayne clk Dees Equip r Sunmeffeld N C
- " Arth A (Helen M) pres Brame Textile Machine Co h3109 W Market
- " Bertha D Mrs lpr Gboro Hos r308 E Wendover av
- " Bessie B (wid Arth A) mgr Wilmar Hat Co h710 S Elam av

Bullock & Humble
CONTRACTORS

Commercial and Residential

 Air Conditioning and Heating
1027 OAKMONT AVE. TEL. 273-1975

BRAME

- " David J beamer Cone Mills r1426 Lee's Chapel rd
- " Donald A mgr Brame Textile Machine Co r3109 W Market
- " Eddie F (Dorothy) bmo Strand Skees Jones & Co r2204 Mitchell av
- " Edna G (wid Glen) wvr Cone Mills r1500 17th (WO)
- " F Marshall (Lucille C) pntr h2810 Masonic dr
- " Glenn A driver Thomas & Howard r1504 Walnut
- " Glenn G (Ruby T) overhauler Cone Mills h1504 Walnut
- " Grady W (Jean P) pntr Jack Douglas Painting h3432 Reidsville rd (RD 5)
- " Helen M Mrs sec-treas Brame Textile Machine Co r3109 W Market
- " Jack counter clk Johannesen Elec r2109 Mitchell av
- " Jas A studt r3109 W Market
- " John T (Lillie M) lm fvr Cone Mills h1100 Vine
- " Julian R (Mildred S) stock clk Sears h1505 Guest
- " Lucille C Mrs supvr Mayfair Cafeteria r2810 Masonic dr
- " Luther L (Bertha D) opr Wells Fargo Armored Serv h308 E Wendover av
- " Mildred S Mrs ofc sec Blue Bell r1505 Guest
- " Patricia W Mrs ofc sec E B Stone Finance h2007 Phoebe dr
- " Pauline Z Mrs btry fir Cone Mills r1500 17th (WO)
- " Robt G tex wkr Cone Mills r4719 Little rd
- " Ruby T Mrs spnr Cone Mills r1504 Walnut

- BRAME TEXTILE MACHINE CO INC, Arthur A Brame Pres, Chas T Boyd V-Pres, Helen M Brame Sec-Treas, Donald A Brame Mgr, Manufacturers of Textile Machine Parts, Electronic Parts, Electro Plating, Metal Stamping, Screw Machine, Products and Municipal Street Signs 1001 Biting at Hiatt, P O Box 943, Tel 275-8441**
- " W Jackson (Pauline Z) eng State Hwy Conn h1500 17th (WO)
 - " Wayne O (Pearl M) electn Burl Indus h2208 Bertie
 - " Wesley slshr tndr Cone Mills r1701 Farrell av
 - " Wm A jr (Vanya F) trainee Pilot Life h320 Ashland dr apt C
 - " Wm C jr mech Sou Auto Serv r429 W Sycamore
 - " Bramlett Jos L (Margt L) systems analyst J P Stevens & Co h907 Benjamin pkwy
 - " Branchfield Frances W (wid Gus) r1608 Walker av
 - " Branch Bicy J (wid John) h1305 Ashe
 - " Billy G driver Morgan Trucking Lines r Thomasville N C
 - " Chas furn wkr Benbow Reproductions r Winston Salem NC
 - " Court Apartments 1-14 Branch ct
 - " Elmer V (Frances D) fixer Cone Mills r RD 5 Box 112

Toune House Motor Lodge

71 SPACIOUS ROOMS AND SUITES, AIR CONDITIONED AND TV
 COURTESY COFFEE - BABY SITTERS
 EXCELLENT CUISINE - SWIMMING POOL

1000 W. MARKET ST. TEL. 273-5503

CHANNEL
2

W
F
M
Y
T
V



DIAL
274-0114

P.O. Drawer A

Phillips Ave.
Cor. White

SOUTHERN TRACTOR-POWER MOWER CO.

Power Mowers - Garden Tractors - Chain Saws

SALES and SERVICE
4821 High Point Road

PARTS FOR ALL MAKES POWER MOWERS

WHOLESALE and RETAIL
Tel. 299-5350

**BOREN
BRICK
FOR EVERY
NEED**

• • • • •
**WIDE
VARIETY
OF SIZES
and
COLORS**

• • • • •
**SOLITE
BLOCKS**

• • • • •
**Manufactured
By
BOREN
Clay
Products
Co.**

**TELEPHONE
674-2255**

**Plant and
Office
Pleasant
Garden, N.C.**



SEEDS

**SCOTT
SEED
CO.**

**Seedmen
Since
1903**

**Everything For
The Garden
And Lawn**

TWO LOCATIONS

235 N. Greene
Dial 273-8625

Ample Free
Parking

Golden Gate
Shopping Center
Dial 275-7236



PHIL R. CARLTON, INC.

GENERAL INSURANCE
CARLTON BLDG.
232 W. MARKET ST.

Since 1915

REAL ESTATE

OPPOSITE COURT HOUSE

PHONE BRoadway 2-8157

84



Harry L. Hill

LICENSE NO. 2758

General Contractor
BUILDER OF BETTER HOMES
1007 Westridge Rd.
P. O. Box 8657
Telephone CYPRESS 9-2215

BRANCH

- " Frances D Mrs btry flr Cone Mills r RD 5 Box 302
- " Inez L Mrs cook Lawndale Steak House r2018 Asheville
- " Jas E (Mary W) mach opr J P Stevens & Co h1204 Lolly la
- " Jesse (Rebecca M) lab City Water Dept r1018 Avalon rd
- " Julius W mgr Ashe Street Billiard Parlor r1305 Ashe
- " Mary C Mrs insp Cone Mills r Reidsville N C
- " Mary L Mrs maid h319 Gillespie
- " Mary W Mrs clk Iowa Natl Mtg Ins r1204 Lolly la
- " Minor (Robena S) bodymnn John Robbins Mtrs h26 Biltmore ct
- " Patk H jr (Phyllis S) dept mgr Pilot Life Ins h3509 Fox pl
- " Phyllis S Mrs sec United Industrials Constructors Inc r3509 Fox pl
- " Realty Co Wm N Crawford pres Branch M Crawford v-pres 311 Bellemeade R7
- " Robt tile setter r818 Walker av
- " Ronald A tex wkr Cone Mills r707 Bilbro
- " W Jasper broom wndr Industries of the Blind h834 Johnston
- Brande Austin C (Laverne) clk Hajoca Corp r RD 1 Brown Summit NC
- " Carl T (Jean S) supvr Cone Mills r4338 Voss dr
- " Chas F (Margt G) warden City Jail h2907 Shamrock dr
- " Clarence S mach opr Cone Mills r RD 5 Box 852
- " E Shelby (Walsie L) driver Kirkman-Koury h3902 Lacy av
- " Edgar R (Juanita W) asst treas E F Craven Co h1366 Semole dr
- " Jean S Mrs qdr Cone Mills r4338 Voss dr
- " Jerry L comp Fisher Harrison Printing r3902 Lacy av
- " Louie W (Kath S) mech Cone Mills r RD 5 Box 493
- " Margt G Mrs ofc sec Mitchell-Ery Ins Agcy r2907 Shamrock dr
- " Perry D dye opr Cone Mills r RD 5 Box 850
- " Robt L carp Superior Constn r RD 5
- " Walsie L Mrs mach opr Bates Nitewear r3902 Lacy av
- Brandon Ann asst dir Dairy Council of High Point & Greensboro r208 Hillside dr apt 5
- " Barbara W tchr WCUNC h1715 Wright av
- " Bertha S Mrs crlr Guilford Mills r913 S Lindell rd
- " Eliz (wid Cleve) h1629 Dare ct
- " Elmore C (Bertha S) threader Guilford Mills h913 S Lindell rd
- " Esther M (wid Hubert F) waitress Libbys Sea Food Restr h1402 Randolph av
- " Harold E (Ann H) driver Daniel Lbr h1010 Cranbrook
- " Henry M jr (Lillian S) mgr Silver TV Service h1412 Plymouth
- " Henry M III r1412 Plymouth
- " Herbert F (Ella M) dept mgr Colonial Stores h706 Abington dr
- " Johnsie prsr Model Lndry & Dry Clns r415 E Lee
- " L Augustus (Maye M) clk Sun Coat & Seed h302 N Tremont dr
- " Willard M emp Curtis Packing h4102 Hewitt

BRANDON

- " Wm M (Erlyst H; Silver TV Service) h1308 Randolph av
- Brandt Faye L ofc sec Pilot Life Ins r613 University dr
- " Jessie W (wid Leon J) r5 Magnolia ct
- " Marcia C (wid Geo) buyer Meyer's h1103 Brookside dr
- " Marie h08 Wilson
- Branham Wm D asst County Attorney h1013 Meade dr
- Bramm Jane copy-writer Ellis Stone r1208 W Market
- " Kenneth (Mary) mach Newman Mach h1313 Gatewood av
- Branham Bert M jr (Sara R) dentist 811 N Elm r5505 High Point rd
- Branning Geo H (Carrrie S) bmo Burl Indus h2128 E Cedar Fork
- Brannock David (Brannock's Gulf Service) r High Point rd
- " Eliz B Mrs ofc sec Western Elec h3208 North Hayden
- " Jerry S (Eugenia T) atndt Brannock's Gulf Serv r RD 7 Burlington NC
- " Jos F city police r401 W Market
- " Ruth clk Battleground Vet Hosp h1407b Whilden pl
- Brannock's Gulf Service (David Brannock) 2201 Asheville
- Branon A Eug (Mona P) driver S&W Mtr Lines h2216 Lane rd
- " Donald A (Lillian J) dept head Burl Indus h3907 Henderson rd
- " Florence B Mrs ctr Jones Fur Serv r512 S Chapman
- " Henry K (Catherine M) emp Carter Fabrics h1608 Independence rd
- " J Kenneth (Patterson M) dist mgr Durham Life Insurance Co of Raleigh NC h807 Plummer av
- " Jas E (Sophie S) ofc mgr Draper Corp r306 Pineburr rd
- " Jas F (Florence B) mech State Hwy Comn h512 S Chapman
- " Jas M (Eliz) wage specialist Western Elec h1200 N Elam av
- " Jas O slsmn Mtr Bearings & Parts r512 S Chapman
- " Mary M Mrs installer Natl Cash Register r1200 N Elam av
- " Nannie Mrs r1013 Avalon rd
- " Virginia W (wid Henry K) ofc asst Drs Russell O and John E Lyday h519 W Cornwallis dr
- Branon Wm K agt Western & Sou Life Ins r Kernersville N C
- Branscome Jas L (Louise J) mach opr Vick Mfg h705 Chestnut apt A
- " Louise J Mrs mach opr Vick Mfg r705 Chestnut apt A
- Bransford E Owen (Eleanor G) drftsmn Beaman Corp
- " Eliz C (wid Robt A) ofc sec Cht Adams Co h1320 Madison av
- " Ernest O (Eleanor G) eng Beaman Corp h2710 Asbury ter
- " Louise B (wid Lewis P) slsmn h709 Magnolia
- " Robt jr studt r1320 Madison av
- Branson B Russell Rev (Bessie P) with Am Friends Serv Committee h5818 Cope ct (G1fd Col)
- " Bertha B Mrs spare hd Cone Mills r607 5th av
- " Clyde L (Vera W) hlpr Cone Mills h1805 Twain rd
- " Douglas S (Ann) clk J P Stevens & Co h1302 New Garden rd
- " Eliz A Mrs clk J P Stevens & Co r Guilford N C
- " Elmer W (Mae) mech Baldwin-Garrett r Liberty NC
- " H Wallace h1220 Fairview
- " Jas E (Nancy D) slsmn h1134 Westover ter
- " Jerry L city firefighter r Whitsett N C
- " Jos C (LuHenley) asst loan mgr NC Natl Bank h706 Cannon rd
- " Lillian P Mrs r608 Shawnee rd
- " Lucille B Mrs wvr Cone Mills h1104 Magnolia apt 10

**Prove BRIDGES' Value
By Comparison**

Two



327-29 S. Elm St.
Dial 272-0165

**Fine Furniture and
Furnishings For The Home**

Locations

Summit Shopping Center

Dial 272-6114

Summit Av. Cor. E. Bessemer Av.

BRANSON

- " Myra Carolyn laby hlpr Conc Hosp r607 Magnolia
- " Nancy D Mrs bkpr Dick & Kirkman r1134 Westover ter
- " Nancy L Mrs bkpr Edwards-Touchstone Oil r4200 Burlington rd
- " Pauline B Mrs wndr Cone Mills r2317 Maple
- " Pearl W Mrs h2517 Battleground rd
- " R Emmett (Pauline B) wvr Cone Mills h2317 Maple
- " Robt L (Anne) slsmn Coca-Cola
- " Thos A (Carrie B) mech Duke Pwr r RD 1 Box 40 Guilford N C
- " W A (Ruby) slsmn E F Craven Co r RD 1 Whitsett N C
- " W Eugene (Nancy T) barber Golden Gate Barber Shop r RD 5 Box 630
- Brant Homes Inc Jerry B Hyman pres bldg contrs 108 1/2 W Market
- " Hulda B clk USDA
- Brantley Chas (Melba L) supvr & eng Bell Labs h2913 W Cornwallis dr
- " Coleman (Shirley S) phys 1029 Madison av h1011 W Northwood
- " Dorothy (wid J M) h1700 N Elm apt O3
- " Geo E (Louise P) asst mgr Tidewater Sup h1704 Hemingway dr
- " Howard W driver Cone Mills r RD 2 Gibsonville NC
- " Jack R (Dorothy R) v-pres Allied Securities h1116 Hill
- " Jos M jr (Eva M) v-pres Wysong & Miles Co h2315 N Elm
- " Julian T (Louise L) phys 1032 Professional Village h608 Elmwood dr
- " Lillian W Mrs recpt W Reed Wood r1502 Plymouth
- " Louise Mrs ofc sec James Y Joyner School r3009 Branchwood dr
- " Louise P Mrs slsmn Ellis-Stone r1704 Hemingway dr
- " Louise W Mrs pattroller Guilford Mills r4807 Winston Salem rd
- " Lucy O typ Children's Home Soc of NC r Cannon Court Apts
- " Mary O Mrs mach opr Blue Bell h427 Creekr ridge rd
- " Nell D Mrs ofc sec Int Rev Serv h120 S Mendenhall
- " Roy G (Irene C) copy editor Gboro News h2205 Four Seasons blvd
- Branton Addie M Mrs r635 Martin
- " Benj L (Corra C) carp h1712 Gatewood av
- " Bruce E (Jean M) plmb Air Flow Plmb & Htg & Air Conditioning h1702 Phillips av
- " Jean M Mrs clk P Lorillard Co r1702 Phillips av
- Brase John R (Terry F) mech Johnson Serv Co h2310 Lakspur dr
- Braselton Marcus E (Reunette M) agt Home Security Life Ins h1511 Highland av
- Brashear John H (Lucy M) tchr WCUNC h4318 Halifax
- " Lucy M Mrs tchr WCUNC r4318 Halifax
- Brasher Doris L studt r1305 Bogart
- " Edna C Mrs hlpr Cone Mills r1305 Bogart
- " Ellis M (Edna C) lm fkr Cone Mills h1305 Bogart
- " Virginia M (wid Robt G) h2105 E Cedar Fork
- Brass & Copper Supply of Carolina Inc Cooper H Null mgr whol 310 E Sycamore
- Braswell Alton R (Betty S) rtemn Pet Dairy Products h1510 Plymouth
- " Beulah M insp Troxler Hos r708 Northridge
- " C Patricia tchr PS r307 Tate
- " Callie O (wid W Edgar) instr Gboro College h307 Tate
- " Carolyn Louise clk Jeff Life r RD 1 McLeansville
- " Clyde M (Maxine F) carp h230 Bond
- " Graham W (Eliz H) clk Ambrose Insulation h1502 Westside ct
- " Harvey V (Sadie S) exam State Dept Mtr Vehicles h516 E Bessemer av

Howard Johnson's Motor Lodge

TEL. 299-4612

ADJOINING
GENERAL GREENE MOTEL
TEL. 299-6311

Int. 85, U.S. 29 South, 70 West

P.O. Box 353

BRASWELL

- " Joyce F Mrs h209 Gillespie apt E
- " Judy L clk Jeff Life r230 Bond
- " Mary E maid h208 Gillespie apt B
- " Paul A jr stockman Western Auto r Winston Salem NC
- " Raymond J jr appr Talley Elec r RD 1 Box 229
- " Sadie S Mrs opr SBT&T r516 E Bessemer av
- " Thos jr lab Lewis Contracting r208 Gillespie
- " W Larry clk NC Natl Bank r230 Bond
- " Wallace T (Molly T) ofc wkr Pilot Freight Carriers h4008 Eastwood dr
- Bratcher Annie R Mrs presser Frye & Webster Cleaners & Lndry r505 Gorrell
- " Nancy B Mrs mach opr Sou Bakeries h510 Haywood
- " Geraldine r510 Haywood
- " Hester J (wid Robt T) h309 Sussmans
- " Jas A (Mary M) driver Berry Coal & Oil h1324 Oakland av
- " O'Dell (Mamie L) porter Bridges Furn r510 Haywood
- " Odell W (Annie R) lab Lewis Contracting h505 Gorrell
- " Roosevelt r510 Haywood
- " Walter L r1118 McGee
- Bratton Theo A (Rena) sls rep Eastern Air Lines r Guilford College NC
- " Willie S (wid Edw D) h1031 Armstrong
- Braugler Owen R (Margt H) supvr City Schs h2711 Lilac rd
- Brauns Grace D Mrs tel opr Cone Hosp r1009 W Wendoover av
- " Herman H (Grace D) supvr Western Elec h1009 W Wendoover av
- Brawley Grace H (wid Jas F) nurse Wesley Long Hosp h1801a Elwood av
- " Jas F (Brenda P) slsmn Moffatt Bearings h778 Chandley ct
- " Margt L (wid James W) h608 Woodland dr
- " Mary E (wid Mose) r2414 Poplar
- " Wm C electn Air Conditioning Corp r High Point NC
- Braxton Archie 1 pntr Paschal Avery r608 Morehead av
- " Craven School Kath Murray prin 3701 Parkwood dr
- " Esta C (wid Elmer J) h529 S Aycock
- " Ethel P ofc mgr State Mutual Life Assurance Co of Am h405 W Avondale
- " Eula V Mrs forwn Stage Decorations & Supplies r RD 1 Box 81 (Glfd Col)
- " Nell C Mrs waitress Lawndale Steak House r437 W Sycamore
- " Paul G (Ann B) industrial eng Cone Mills h1223 Runyon dr
- " Shell Service (Walter B Braxton) 410 Walker av
- " Viola A Mrs dental asst Dr Robt L Underwood r2111 Braxton la

Hollowell & Associates

INC.

ENGINEERING - LAND SURVEYING
REAL ESTATE DEVELOPMENT
TOPOGRAPHY

38 First Southern Bldg.
1020 E. WENDOVER AVE.

TEL. 275-0472
P.O. BOX 6181



OFFICE MACHINES

●

CALCULATING

●

ADDING

●

ACCOUNTING

●

DATA PROCESSING

●

CASH REGISTERS

—

1005
BATTLEGROUND
AVE.

TEL.
273-9477

Carey Metts

—

Realtor

—

—MLS—



SALES TRADES RENTALS

Home Planning
Custom Building

"Homes
Built To
Please"

2920
Lawndale Dr.

TELS.
275-2660
NIGHTS
288-3879

KIRK'S SINEATH MOTOR CO.

AUTO REPAIRS ● WRECKER SERVICE ● BEAR ALIGNMENT

419 BATTLEGROUND AVE. 24 HOUR SERVICE TEL. BROADWAY 2-3456

MOORE REALTY and Mortgage Co.

A. K. Moore
A. K. Moore, Jr.

REALTORS

Sales
Rentals
Property
Management

Mortgage
Loans
Insurance

BUILDERS

314
N. Greene
Telephone
275-4541

Ike's Garage

Repairs
On All
Make Cars

ROAD
SERVICE

GUARANTEED
QUALITY
WORK

SUMNER
SCHOOL RD
OFF HWY 220 S.
Rd 8, Box 676
TEL.
BROADWAY
2-1436

LAMBETH-TROXLER FUNERAL HOME

and **AMBULANCE SERVICE**

"Completely Air Conditioned"

Dial
273-3401

Dial
273-3401

86

Pegram-West, Inc.

Architectural Woodwork — Building Materials

405 E. MEADOWVIEW RD.

(SOUTH ELM STREET AT TOBACCO WAREHOUSE)

TELS. 273-6958, 273-6959 and 273-6950

BRAXTON

"Walter B (Viola A; Braxton Shell Service) h2111
Braxton la
"Willis A (Nell C) h437 W Sycamore
Bray Alice M Mrs ofc sec Stern & Rendleman r4205
Friendly rd
"Blanche Mrs h755 Alonzo ct
"Carrington L (Josephine D) routemn Model Laundry
& Dry Clns h4306 Parker
"Chas H (Mildred F) slsmn Brincefield Mtr r RD 1
McLeansville NC
"Dan W ins agt r328 Gorrell
"Edna M Mrs h870 S Elm
"Eliz R Mrs clk County Tax Supvr & Collr r1500
Guest
"Eliz S Mrs nurse Cone Hosp r510 Wicker
"Forrest W (Millie C) buyer Sears h2201 Wanda dr
"Fred F jr (Jo C) slsmn Morgan Trucking Lines h717
Cannon rd
"Gertrude M (wid H C) h508b Mayflower dr
"Harvey J (Thelma H) spl agt Provident Mut Life Ins
r Summerfield NC
"Herman B (Margt M) slsmn Hill Directory h1012 N
Eugene
"Ione M Mrs ofc sec Pat Winston r423 W Radiance dr
"J Douglas (Dorothy B) supvr Jeff Life h1407 Cardinal
pl
"Jack C eng r328 Gorrell
"Jas E (Agnes E) h742 Community ct
"Jas F (Dorothy C) formn Fabriteel Corp h2820
Pine Lake dr
"Jane C clk Cone Mills r1205 Grayland
"Jennie B (wid Eug A) h617 Muirs Chapel rd
"John R emp Cone Mills r Danville Va
"Jos E carp Monroe Constr r672 S Cedar
"Josephine D Mrs (Ideal Reweaving) r4306 Parker
"Lawrence A (Helen) driver Pure Oil r4703 Mitchell
av
"Mildred F Mrs bkpr NC Natl Bank r RD 1
McLeansville NC
"Myrtle G Mrs clk Lane's Lndry h209 Leftwich apt 3
"Nona A (wid Thos) furn rms 328 Gorrell h do
"Ri chd mech Alc-Flo Htg & Air Conditioning
r Reidsville NC
"Robt (Alice M) eng Sou Ry h4205 Friendly rd
"Roy G (Ione M) insp Mabie-Bell h423 W Radiance dr
"Sallie E (wid Lexie C) mach opr Blue Bell h2702
Liberty rd
"Sears H (Glady's M) h145 Robbins
"Sidney L (Eliz R) slsmn Lock Drug Co h1500 Guest
"Thelma H clk Jeff Life r RD 2 Summerfield NC
"Thos C (Eliz S) clk PO h510 Wicker
Brazeele Evelyn C Mrs supvr S & W Cafeteria h808
Arlington
"John T (Margt S) h3865 Greenpoint dr
"John T jr driver r3865 Greenpoint dr
Breatheth Geo (Florence S) prof Bennett College h1901
Finley
Breaezeale Frank W h3713 Oak Grove av
"Jack W mgr Monroe's r3800 Oak Grove av
"Jas E (Eliz W) slsmn h602 Abington dr
"Joe E (Vera H) ofc mgr Pet Dairy Products h2507
Netherwood dr

BREAEEALE

"Margt R Mrs clk P Lorillard Co r908 Willard
"Paul D agt Charlotte Liberty Mut Ins h3800 Oak Grove
av
"Vera H Mrs sten Shamrock Corp r2507 Netherwood
dr
"W F agt Coastal Plain Life Ins
"W Franklin jr (Margt R) h908 Willard
Breaezeale Billie L Mrs insp Cone Mills r1303 Fairview
Breed Carroll H (Jean S) sls rep Beaverite Products
h216 Beverly pl
Breedren sec also Breedren
"Addie M Mrs clk Edmonds Friendly Road Drug h104
Manley av
"Chas W (Martha F) studt h108 Howell pl
"Denver P (Mary A) driver City Taxi h1809 Trogdon
"Helen L Mrs bkpr Winn-Dixie Stores r2201
Woodberry dr
"Jas A r1809 Trogdon
"Luther driver Morgan Trucking Lines r Guilford NC
"Martha F Mrs ofc sec Am Mut Liability Ins r108
Howell pl
"Ollie M (wid Rufus) h977 E Washington
"Robt E (Helen L) laundry supt Columbia Laundry
h2201 Woodberry dr
"Thos E (M Corine) repr Sou Ry h1413 Victory
"Wm C slsmn Fleet-Plummer Hdwr RD 8 Box 228
Breedlove Bobbie E (Marcia P) material h2201 Vick
Mfg h2417d Freeman Mill rd
"D Glenn asst supt City Water Dept r Old Reidsville rd
"Gwendolyn Mrs clk Jeff Life r RD 2 Box 37A Brown
Summit
"Lennie K Mrs mach opr Bates Nitewear r3918
Phillips av
"Luther B (Genelia S; Breedlove Radiator Service)
h122 Highland av
"Luther B jr (Aleen L) mgr Breedlove Radiator Ser-
vice r RD 1 McLeansville NC
**BREEDLOVE RADIATOR SERVICE (Luther B Breed-
love), Luther B Breedlove Jr Mgr, Pittsburgh
Radiators and Cores, Repairing, Recoring, Cleaning
and Roding Radiators 614 Percy, Tel 273-4944**
"Ruth E emp Bates Nite Wear h2515 Spring Garden
"Wm A (Elsie) pattern mkr Newman Mach r RD 1
McLeansville NC
"Wm A jr (Lennie K) asmbldr Dependable Mach h3918
Phillips av
Breedren sec also Breedren
"Alice H Mrs ofc sec J P Stevens & Co h1514 Cardinal
pl
"Wm L (Lois J) paint contr 203 Corliss h do
Breedand Thos M (Ruth G) driver Standard Trucking
r RD 6 Box 285
Breeze Lawrence W (Ada J) hlpr Oettinger Lbr h1303B
E Washington
Bregger Henry (Judith K) slsmn h503 Woodvale dr
Breisch Bruce A (Bonnie) mach Talley Lndry
Machinery
Breiland Robt F (Joyce S) sls rep Virginia-Caro Chem
h841 Castewood dr
"Wayne M (Valeria) driver McLean Trucking h1906
Trogdon
Brenca Janis hlpr Glfd Col h5800 Friendly rd (Glfd Col)
Brendle Anne M nurse Dr Adrian S Rubin r Oak Ridge
NC
"Homer L (Frances) mech Gboro-High Point Air Serv
r RD 1 Guilford N C
Brennan John J (Margt J) v pres treas Domestic
Management Inc & Mississippi Brokerage Inc h4906
Starmount dr
"Mary K studt r4906 Starmount dr
Brenneman Donald D (Ann S) mgr Associates Loan Co
h1420 Dorsey
Brenson Alice B Mrs maid h530 High

GREENSBORO MARBLE & TILE CO.

CONTRACTORS

Residential — Commercial — Industrial
Tile — Marble — Soft Floors — Flagstone

1711 SPRING GARDEN

TEL. BROADWAY 2-2309



DRINK **Coca-Cola** IN BOTTLES
TRADE MARK REG. U. S. PAT. OFF.
GREENSBORO COCA-COLA BOTTLING COMPANY



87

- Brentlinger Ethel A slswn GI 1200 r4127 Bernau av
" Lloyd O (Ethel H) USAF h4502b High Point rd
- Breslow Geo (Zelda L; Rose & Breslow) h519 Woodvale dr
- Brett see also Britt
- " Lawrence E jr (Sally L) undwrtr Grain Dealers Mut
Ins r RD 4 Box 190 Kernersville NC
- " Lila tchr PS r114 S Mendenhall
- " Rachel A tchr WCU NC r do
- Brevard Alex D (Doris D) exp hndlr REA Exp r804b
Tuscaloosa
- " Doris D Mrs tray wn Cone Hosp r804b Tuscaloosa
- " Eddie D (Lula B) whsemn Central Car Washes h1507
Pichard
- " Lula B Mrs tech Cone Hosp r1507 Pichard
- Brew Danl T jr (Patricia) mgr Honey's Drive-In
h2710 E Twin Lake dr
- Brewer Adolphus G formn Bullock & Humble Contrs
r RD 2 Brown Summit NC
- " Alton E clk A&P r RD 4 Box 126
- " Anna D (wid Jas C) nurse Vick Chem h225 College rd
(Glfd Col)
- " B Leonard (Ruth H) clk PTS h1208 W Northwood
- " Barbara B Mrs ofc sec Bank of Gboro r4240 Harvard av
- " Bernie servmn Sears r517 W Market
- " Betty Mrs waitress Warren's Restr r337 W Lee
- " Billy (Peggy E) reprmn Scott Jewelers h2707 Spring
Garden
- " Bobbi ofc sec Hodgen & Co h rear 404 Forest
- " C Jeanette wndr Cone Mills h1111 Vine (Prox)
- " Carole L Mrs clk Prago-Guyes r1035 S Cedar
- " Cecil electn r400 S Spring
- " Clinton O roofer Gate City Roofing r RD 5 Box 684
- " Cloyd (Arrie C) brklyr Routh Bros Masonry Contrs
h1207 Vance
- " Dale E (Julia A) carrier PO h1512 Randolph av
- " Danl C (Nancy M) pntr Ford Body h2523 Harley dr
- " Danl W (Christine) driver S&W Mtr Lines r RD 1
Madison NC
- " Delorise E maid A&T Col r755 Poteat ct
- " Dewey L jr (Rosalee D) asst County Register of Deeds
h2642½ Walker av
- " Donald mgr Pleasants Hardware r1905 Colonial av
- " Dora J (wid Upsey) maid h602 Essex
- " Duey L jr (Rosalee D) asst County Register of Deeds
r2642½ Walker av
- " Earl N (Faye E) slsmn Hajoca Corp h1905 Colonial av
- " Edgar B (Ardinia J) sibr Cone Mills r Mayodan NC
- " Edna S Mrs tex wkr Cone Mills r RD 1 Summerfield
NC
- " Emery J electn Canter Elec r Winston-Salem NC
- " Emma G (wid Rupert N) h510 Summit av
- " Equipment Co Inc John K Brewer pres bldg supvr
1424 Westover ter
- " Everett L (Iris W) yarn hd Cone Mills r RD 2 Box 30
- " Fannie E h2114 Pear
- " Faye E Mrs clk Sou Life Ins r1905 Colonial av
- " Furman mach opr L&E Packaging r609 Glover
- " Geo lab Blake Constn r RD 5
- " Gilbert F (Monal) dist mgr Charlotte Liberty Mutual
Insurance Co r Winston Salem NC
- " Gordon A studt r2207 Kersey
- " Grady A (Margt B) lm fxr Cone Mills h1508 Andover
av
- " Harlan S (Barbara S) clk J P Stevens & Co h1315
E Cone blvd
- " Harrison C (Marie E) fldr Cone Mills r Pleasant
Garden NC
- " Harvey J (Sallie W) jan Wolfe Med Bldg h2106 Vale pl
- " Hazel mach opr Gboro Mfg r1103 S Aycock
- " Howard R (Lois V) h105 Concord
- " Irene J Mrs spnr Cone Mills r2005 Glenside dr

THE NATIONAL CASH REGISTER CO.

Accounting and Bookkeeping Machines
Cash Registers — Adding Machines
Sales and Service

**116 E. MARKET
DIAL 274-8414**

BREWER

- " J Alf (Alice M) h3225 Summit av
- " J Alton USA r2022 Brice
- " Jack A driver Kirkman & Koury r2503 Vine
- " Jas A (Judy A) clk PO h1900 Hardie
- " Jas C (Martha F) phys 711 Dogwood la (Glfd Col) h604
Dogwood la (Glfd Col)
- " Jas H (Kathleen H) mech L W Routh Constn h208
Edney Ridge rd
- " Jas L (Dora B) firemn Cone Mills h1313 Maple (Prox)
- " Jas L jr (Jessica C) slsmn Edgcomb Steel h3224
Yanceyville rd
- " Jas S (Tirlie S) brklyr Routh Bros Masonry Contrs
h2022 Brice
- " Jas W (Ruby P) supvr P Lorillard Co h806 5th av
- " Jane P Mrs insp Cone Mills h2503 Vine
- " Jeffrey M (Susan) shop wkr Greensboro Awning
h2729 Shady Lawn dr
- " Jeffrey R jr roofer Hodgkin Roofing & Sup r Church st
ext
- " Jesse jan Cone Mills h2002 Stamey
- " Jesse T (Norma G) hauler Cone Mills h1500 Rankin rd
- " Jessica C Mrs sten r3224 Yanceyville rd
- " Joffery R (Irene J) wrpr tndr Cone Mills r2005
Glenside dr
- " John K (Jane A) exec v pres Brewer Paint & Wall-
paper Co h400 Nottingham rd
- " Jos B pres Brewer Paint & Wallpaper r Rocky Mount
- " Jos B jr asst sec-asst treas Brewer Paint & Wall-
paper Co r Rocky Mount NC
- " Jos L (Teresa M) pntr h543 S Aycock
- " Jos R (Edna M) dfr Cone Mills r RD 1 Summerfield
- " Josephus D (Lena A) driver Duke Pwr r Randleman
NC
- " Judy A Mrs clk Elm St Pharmacy r1900 Hardie
- " Lois E emp A&T Col h755 Poteat ct
- " Louis T (Beatrice H) pntr r704 Druid
- " Lula M Mrs maid r3808 Madison av
- " Maggie L Mrs h609 Glover
- " Marie E tchr Bessemer Hi Sch r RD 1 Pleasant Gar-
den NC
- " Mattie F (wid J P) r3222 Yanceyville rd
- " Melos J (Yvonne H) buyer Sears h2227 Reynolda rd
- " Nannie h1311 Vine (Prox)
- " Nathan C (Sue B) claim agt Sou Ry h2000 Queens ct
- " Ollie S Mrs catcher P Lorillard Co h1706 Gatewood
av
- BREWER PAINT & WALLPAPER CO, Joseph B Brewer
Pres, John K Brewer Exec V-Pres, W Scott Holman
V-Pres, M S Hayworth Sec-Treas, J B Brewer Jr
Asst Sec-Asst Treas, Interior and Exterior De-
corators, Painting and Wallpapering 1424 Westover
ter, Tel 274-5403 (See Page 139 Buyers' Guide)**

WELL DRILLERS

Bainbridge & Dance

WELL DRILLING CONTRACTORS, INC.

P.O. Box 327 Jamestown Road, Guilford, N.C.

Tels. Day 299-4331, Nights 299-5708

**READ
AND USE**

GREENSBORO

**NEWS
AND
RECORD**

**WANT
ADS**

**PHONE
BROADWAY**

3-8611

**FOR
RESULTS!**

2827 SPRING GARDEN



CARTER & PALMER
ATLANTIC PRODUCTS
PICK UP AND DELIVERY

TEL. 299-9803

Dial
273-6919

BENNER & FIELDS, Inc.

PLUMBING, HEATING and AIR CONDITIONING CONTRACTORS

815 Winston Street (ORD)

Dial
273-6919

**KEZIAH
USED
CARS
INC.**

**QUALITY
USED
CARS**

We Have It

419
Summit Ave.

**DIAL
272-0752**

**HIGGINS
CYCLE
SHOP**



**Lock and
Key Service**

1214
Spring Garden St.
TEL
272-0272



TERRY D. SHARPE AGENCY

"Complete Insurance Service"

Alma Sharpe Garlow, Owner - Manager - Personalized Service

112 North Mendenhall (Parking at the Door)

Day or Night Dial 274-1202

88

Thomas Electrical Contractors Inc.

Home and Industrial Wiring
Electronic Installations

807 WINSTON STREET (ORD) PHONE 275-6459

P.O. Drawer 6507 Summit Station

BREWER

- " Paul V (Ruth W) servmn Rem Rand h1601 Quail dr
- " Pearl L Mrs tchr Vandalia Sch r3703 Manor dr apt A
- " Pete pntr r208 S Forbis
- " Peter (Lowell C) h921 S Elm
- " Phyllis mach opr Burl Indus h407 Wesley pl
- " Pil Ran Mrs looper Gboro Hos r RD 10 Box 709
- " Rebecca L clk Elm St Pharmacy r2207 Kersey
- " Robt A (Sophia D) studt h1815 Britton
- " Robt N mach opr Gboro Bag r1700½ Spring Garden
- " Rosalie D Mrs clk Gate City Savings & Loan Assn r2642½ Walker av
- " Rose W (wid John T) wrapper Jones Bros Bky h1508 Tucker
- " Ruby M r105 Concord
- " Ruth H tel opr Cone Hosp r1208 Northwood
- " Ruth W Mrs ofc wkr Sears r1601 Quail dr
- " Shirley P Mrs asst mgr Allied Loan & Finance r1105 Quail dr
- " Susan Mrs clk Iowa Natl Mut Ins r1122 Westover ter
- " Swannie S (wid Dewey L) waitress Guilford Dairy Bar h2032 Ellington
- " Talmage (Bessye G) asst prof A&T Col h906 Ross av
- " Teresa M Mrs slswn Belk's r543 S Aycock
- " Tirle S Mrs emp Gboro Mig r2022 Brice
- " Virginia B Mrs cash Eckerd's Drug Store h2633 Beechwood
- " W Turner clk Glenwood Clns h516 Tate
- " Walter E USN r1508 Andover av
- " Walter J (Ila Z) sheet rock mech h1102 Hern av
- " Willard F (Faye B) constn wkr Walter Brewer Constn n919 Circle dr
- " Willard F studt r1102 Hern av
- " Wm C (Pearl L) slsmn Bonitz Insulation h3703 Manor dr apt A
- " Wm J (Barbara B) clk Pilot Life Ins h4240 Harvard
- " Wm P (Anne H) exec v pres-sec Justice Drug Co h305 Meadowbrook ter
- " Wm T (Shirley P) adj P Lorillard Col h1105 Quail dr
- " Willie swpr Cone Mills h2002 Stamey
- " Yvonne H Mrs btry flr Cone Mills r2227 Reynolda rd
- " Brewington Deloris M Mrs tchr r1628 Dunbar
- " Robt driver McRae Taxi r938 Best
- " Brewster Isabella nurses aide L Richardson Mem Hosp r1505 Benbow rd
- " John D roofer Caro Roofing r364 W Bragg
- " Savannah Mrs chkr A&T Col r1129 E Washington
- " Brice Elijah dynamiter Am Agrl Chem r1226 Gray
- " Ernest L (Novella E) h504 Martin
- " Frank R hipr Modern Garbage Serv r801 Gibson
- " Mattie L Mrs production Griffin Baking r301 Meadowbrook
- " Novella E Mrs maid Forbis & Dick Funeral Serv r504 Martin
- " W Jas studt r301 Meadowbrook
- " Wm K (Hazel B) with Manor Motel h1006 Montpelier dr
- " Willie H (Mattie L) jan H W Lay & Co h301 Meadowbrook
- " Brick & Tile Service Inc Harley B Foster genl mgr sls promotions 1021 Arnold

- " Brickhouse Willis M (JoAnn B) underwriter American Ins Group h3429 Wchita pl apt 5
 - " Bricklayers Masons and Plasterers of America Local No 3 Chambers E Heath sec 128 N Davie
 - " Bride's & Formal Dresses Inc Mrs Virginia B Heard pres 334 Tate
 - " Bridgen W C (Lola G) slsmn h3501 High Point rd
 - " Bridgeport Brass Co John D Shea slsmn in chg plmb sups 233½ N Greene R7
 - " Bridgers Eliz D Mrs ofr WCUNC r1412 W Lake dr
 - " John E jr (Eliz D) tchr WCUNC h1412 W Lake dr
 - " John H (Vida D) repr Higgins Cycle Shop h2717 Spring Garden
 - " Robt D lab Bonitz Insualtion r2717 Spring Garden
 - " Bridges Alton (Marjorie R) jan Jefferson Standard Bldg h1009 Perkins
 - " Bernice S Mrs clk Am Ins Group r Liberty NC
 - " Callie M Mrs insp Western Elec r600 Wicker
 - " Carolyn A r4211 Henderson rd
 - " Charlie L (Grace L) sand & gravel 4121 Bernau av h do
 - " Clarence D (Peggy Jo L) eng P Lorillard Co h4205 Hampshire dr
 - " David B grillmn McDonald's Restr r1710 Gatewood av
 - " Donnie R mach Cone Mills r1712 Ryan
 - " Dorothy h813 S Elam av
 - " Earley W (Lena S) bkpg serv h311 N Edgeworth apt 4
 - " Eddie C (Nancy S) sec Greensboro Sporting Goods Co Inc h2102 Cieburne
 - " Ella M Mrs r1123 S Cedar
 - " Evon W Mrs waitress Lotus Restr r1710 Gatewood av
 - " Frances L Mrs opr Tel Answering Serv r4100 Jamison pl
 - " Frances M Mrs ofc sec McLendon Brim Holderness & Brooks r3713 Brevard
- BRIDGES FURNITURE COMPANY**
J HERBERT BRIDGES, CHAIRMAN OF THE BOARD-TREASURER
H CONRAD BRIDGES, PRESIDENT
PAUL F BRIDGES, VICE-PRESIDENT-MANAGER
J HENRY DUBASE, SECRETARY
FINE FURNITURE and
COMPLETE HOME FURNISHINGS
TWO LOCATIONS FOR YOUR CONVENIENCE
327-29 S ELM
TELEPHONE 272-0165
SUMMIT SHOPPING CENTER
SUMMIT av cor E BESSEMER av
J B TURNER, MANAGER
TELEPHONE 272-6114
(See Page 95 Buyers' Guide)
- " H Conrad pres Bridges Furniture Company r Charlotte NC
 - " Harvey r4101 Raleigh rd
 - " Herbert B (Kathleen D) h1712 Ryan
 - " Herman L (Nina E) h1716 Dunbar
 - " Horace lab G D Reddick Inc r316 Gorrell
 - " J Herbert chairman of bd-treas Bridges Furniture Co r Charlotte NC
 - " J Ray (Connie R) announcer WPET r2220 Reynolda rd
 - " John E (Frances M) slsmn r3713 Brevard
 - " Kathleen D Mrs snpr Cone Mills r1712 Ryan
 - " Lewis E (Barbara E) slsmn Guilford Dairy Co-op Assn h4009 Sedgewood rd
 - " Lonnie (Christine W) jan Dixie Bldg h1201 Freeman Mill rd
 - " Lucile r3701 High Point rd
 - " Mack A (Frances L) agt Pilot Life Ins h4100 Jamison pl
 - " Mary C Mrs sten US Dist Ct r New Garden rd
 - " Nancy W Mrs ofc sec Hajoca Corp r High Point N C
 - " Nina E Mrs typ A&T Col r1716 Dunbar
 - " Norman L r1712 Ryan

SAVES TIME **READY MIXED CONCRETE** **SAVES LABOR**
COMPANY
For Prompt Delivery
Dial 275-2515 1424 Mill St.

H. L. COBLE CONSTRUCTION CO.

ALL TYPES OF BUILDING CONSTRUCTION

415 N. Edgeworth

Tel. 274-0137



432 N. Eugene Tel. 275-6447

REPAIRING — REBARING — ROAD SERVICE
... ON CANYON HOLLOW WITH STRONG ...

1304 E. Bessemer Ave. Tel. 273-9406

STRONG TIRE SERVICE, INC.



**BREWER
PAINT
AND
WALLPAPER
COMPANY**



- Residential
- Commercial
- Industrial
- Wallpaper
- Vinyl Wall
- Coverings

1424
Westover Ter.
TEL.
274-5403

89

BRIDGES

" Otis porter Woolworth's r961 E Washington
" Paul B (Evon W) slsmn Petty's Auto Sales h1710
Gatewood av
BRIDGES PAUL F (Myrtle A), V-Pres-Mgr Bridges
Furniture Company 327-29 S Elm, Tel 272-0165,
h4211 Henderson rd, Tel 299-3034
" Raymond W (Callie M) asst dispr Standard Brands
h600 Wicker

" Robt T (Mary C) rep Pilot Life Ins r New Garden rd
" Robt W (Anna D) tex wkr Cone Mills r Danville Va
" Ruby S Mrs ofc sec McLendon Brim Holderness &
Brooks r RD 2 Summerfield NC
" Thos broomwinder Industries for The Blind r1101 E
Market
" Tince M Mrs spnr Cone Mills r4500 Holland dr
" Virgil O driver Overnite Trans r RD 2 Summerfield
NC

" Waldo B (Frances) driver S&W Mtr Lines r RD 1
Box 146 Morganton NC
" Wm H hlpr Robt Cole Inc r3701 High Point rd
Briggs Christine E bmo Burl Indus r315 Terrell
" Diccie B Mrs maid h422 Hds
" Eloise nurses aide L Richardson Mem Hosp r2004
E Florida

" Eug r209 S Dean
" J Frank (Emmaline M) mtcemn YMCA h417 Banks
" John H carding Cone Mills r RD 5 Box 785
" Otis I h127 1/2 S Davie
" R Joy slswn The Corner h513 Tate
" Rena r2215 Atlanta

" Saml H (Merle M) city police h2215 Atlanta
" Saml K (Florence B) slsmn Gate City Auto Parts
h1505 Walker av apt 2
" Wm (Luella B) lab North State Monument h212 Bennett
Bright Ann M Mrs h761 Jordan ct
" Billy studt r609 Longview

" Dallas W (Virginia) sht mtl wkr Southeastern Mtl
Products r RD 3 Box 47
" Jas F (Lucille H) sls mgr A&T Col h1413 S Benbow rd
" Jean M asst prof A&T Col r1008 S Benbow rd
" Lollie L Mrs h1008 S Benbow rd
" Miriam H Mrs bookbinder Joseph Ruzicka Inc r609
Longview
" Nicholas S studt r1008 S Benbow rd
" Ralph G USN r1504 Liberty dr
" Sarah G emp Sears h1504 Liberty dr
" Virginia F Mrs ofc sec Laewenstein-Atkinson r RD 3
Box 47 (Glfd Col)

Brightwell Bertie B Mrs h2630 Randleman rd
" Claude A (Lois R) clk W C Saferight Gro h1510 Mid-
way
" Jas C (Annie N) tool mkr Western Elec h6618 Friendly
rd (Glfd Col)

Brightwood Homes Roger R Kavanagh jr pres bldg
contr 1020 E Wendover av R118
Brigman Clifton F (Elsie B; West End Zippo Service)
h436 W Market
" Elsie B Mrs clk Jeff Life r4526 W Market

" Gary F emp McDonald's Hamburgers r1911 Trexel rd
" Graham F (Zelma A) spare hd Cone Mills h805
Watkins

" Otis C v pres Morgan Trucking Co h3030 College rd
(Glfd Col)
" Thurman meat ctr Piggly Wiggly r Fordham blvd
" Wm J (Eloise W) spare wkr Cone Mills h3707 Hewitt
Brides Austin H (Irene L) driver Blue Bell h2308
Freeman Mill rd

" Barry M eng aide City Water & Sewer Dept r1313
Seminole dr
" Dalton C (Lula M) driver Duke Pwr h1924 Brice
" Faye H Mrs mgr Pink Lady Beauty Shop r1313 Semi-
nole dr

Airport Restaurant Inc.

SPECIALIZING IN ITALIAN FOODS

TEL. 299-0442

WINSTON-SALEM RD. 421

P.O. BOX 8055

BRILES

" John F (Faye H) formn Builders Products h1313
Seminole dr
" Mary E prsr Blue Bell r New Garden rd
" Ruth A tchr Page Sr Hi Sch r1007 N Elm
Brim see also Brimm
" Barbara M Mrs h712 Calvin ct
" Charlie A shipping dept Blue Bell r RD 3 Madison NC
" Grace A studt r1702 Valley Park dr
" Kenneth M (Doris O; McLendon Brim Holderness &
Brooks) counselor Federal Home Loan Bank of
Greenboro h106 Sunset dr
" Mary V Mrs presser Frye & Webster Cleaners &
Lndry r227 N Elam
" Troy M (Dorothy B) driver Central Mtr Lines h1702
Valley Park dr
" Troy M jr mach rm opr Burl Indus r1702 Valley
Park dr
" Walter W (Weeta V) mach opr Cone Mills r Mayodan
NC

Brimage Mavis K Mrs asst dean of women A&T Col
r do

Brimm see also Brim
" Paul F (Sallie B) trucker Cone Mills r Stokesdale NC
Brincefield Clara youth dir First Baptist Church h809
Hobbs rd

" Jean tech Int Rev Serv r2614 Beechwood
" Marion S (Iva W) spl msngr PO h2614 Beechwood
Bringle Emmett W (Elizabeth K) dept mgr Sou Webbing
Mills h1115 W Cornwallis dr

Brink Frances Ann K ofc sec Burl Indus r RD 3
(Glfd Col)

" Ronald I (Frances A) emp Western Elec h6616
Friendly rd (Glfd Col)

Brinkley Alvin (Lena Y) h702 Cannon rd
" Charlie E (Loraine M) cin One Hour Valet h802b
Tuscaloosa

" Cornelia K Mrs insp Gboro Hosp r Kernersville NC
" Edgar L jr (Adelaide H) sis rep Butler Mig h1401
Briarcliff rd

" Herbert F agt Home Security Life Ins r Liberty NC
& Holland Inc Wm D Holland jr pres Wm L Brinkley
sec-treas food brokers 340 Hughes

" Jason F (Dorine M) fxr Gboro Hos r Kernersville NC
" Margt C (wid J S) r102 S Mendenhall

" Ray W (Helen S) fxr Gboro Hos r Kernersville NC
" Wm L (Eliz P) sec-treas Brinkley & Holland Inc
h2005 Hawthorne

" Wilton R aud r306 Elmwood dr
Brinsfield Marvin W (Lucy) pres Brinsfield Motors
Inc r5005 Kenview dr

Hargett Funeral Home

Morticians and Embalmers

Ambulance Service

ROSES, FLORAL DESIGNS AND ALL
NEEDS FOR THE DEAD A SPECIALTY

906 E. Market St.

Telephone BRoadway 3-8293

NORTH STATE PYROPHYLLITE CO., INC.

PACO REFRACTORY PRODUCTS

FURNACE LININGS —
706 Rucker St. (Pomona)

P.O. Box 7247

FIRE BRICK
Tel. 299-1441

THE FINEST
IN ROOFING
and
BUILDING
SUPPLIES



ROLL ROOFING

ASBESTOS
AND
ALUMINUM
SIDING

BUILT-UP
ROOFING

SHEET METAL
WORK OF
ALL KINDS

- CHIMNEY CAPS
- FIRE SCREENS
- GUTTERING
- BLUE RIDGE PAINT
- ROOF VENTILATORS
- FURNACE PIPE
- EXHAUST FANS
- MAIL BOXES
- DOOR CANOPIES
- ORNAMENTAL BLINDS
- ROOF COATINGS and CEMENT
- NAIL-ON-BRICK
- RANGE HOODS
- CRAWL SPACE COVERS
- ASBESTOS BOARD
- DOOR KNOCKERS

HODGIN
Roofing
&
Supply
Co. Inc.

921-923 W.
LEE ST.
P.O. Box 1984
TELS.
Broadway
2-4607
and
Broadway
4-4041

N. C. MONROE
CONSTRUCTION CO., Inc.
GENERAL CONTRACTOR
2710 Martinsville Rd. P.O. Box
Dial Broadway 3-2589 Drawer 359



DIXISTEEL BUILDINGS

(Forever Beautiful)
Commercial - Industrial - Institutional
Suitable for most every need
For further Information, Call
N.C. Monroe Construction Co., Inc. BRoadway 3-2589

90

M & J Finance Corp.
Automobile Financing - Aut. mobile Loans
PHONE 273-2561
407 N. GREENE ST.

BRINSFIELD LINCOLN-MERCURY INC, Marvin W Brinsfield Pres, Jay P Hoskins Genl Sls Mgr, Lincoln-Continental-Mercury-Comet-Meteor Sales and Service 335 N Greene, Tel 273-6955 (See Page 11 Buyers' Guide)

Brisnon Dorothy E tchr Rankin High Sch h1102 Vine
" Elmer A mgr Rose's h503 Westchester dr
" John D (Margt M) constn wkr r1005 Alamance rd
Brisley John R (Joan F) supt Superior Store h114 Sparger pl
Brisson Alvin R (Monnie B) mech Cone Mills h411 Pisgah Church rd
" Carry B (Maude S) h500 Pisgah Church rd
" Claude M (Gladys C) pntr 2112 Langley av h do
" Maude S Mrs wvr Cone Mills r500 Pisgah Church rd
" Robt C (Alma) asstt County Agrl Agent r RD 3 Box 157 (Glfd Col)
" Wm M (Lena P) h407 Pisgah Church rd
Bristoe J Eug studt r110 N Benbow rd
Bristow Allen J (Lillia McD) h1401 Vine (Frox)
" Alton L atndt Shuler Shell Serv r Liberty NC

" Andrew T (Kay P) claims mgr Accident & Indemnity Ins h700 Mobile
" Lenore T Mrs ofc sec Brant Homes r4200 Rockingham rd
" M Giles slsmn Liberty Mut Ins r524 Overlook
" Sarah J Mrs tchr John Wesley Elementary Day School r2010 E Cedar Fork
" Talmadge H Rev (Sarah J) missionary h2010 E Cedar Fork

Britt see also Brett
" Ambrose (Leola P) r805 Watkins
" Brenda L studt r615 Percy
" Burney A jr collr State Dept of Revenue h2728 Shady Lann dr
" Carrie P Mrs spnr Cone Mills r1808 Glenside dr
" Charlie emp Routh Bros Constn r323 Gorrell
" Clarence W suvpr City Park & Recreation Dept r502 E Lake dr
" Colon L city firefighter r1809 Glenside dr

" David jr formn Dees Equip
" Delynn hos wkr Gboro Hos r2104 Emerywood rd
" Ed D (Jenny M) car washer Welch's Gulf Sta h2110 Textile dr
" Edgar F wkr Gboro Hos r1822 Phillips
" Edw G (Strand Skees Jones & Co) r225 Florence
" Forest H (Ida W) carp Cliff Comer h1219 Randolph av
" Frances B insp Blue Bell r1009 Portland
" Fred C mech Talley Elec h1114 Parish
" John L (Louise E) hlpr Cone Mills r310 Murray
" Judy C Mrs bkpr NC Natl Bank r1802 Phillips av
" Leola P Mrs spnr Cone Mills r805 Watkins
" Louise E Mrs spnr Cone Mills h2507 Campbell
" Luther H trucker Cone Mills r1009 Portland
" Luther R (Sarah F; Britt's Watch Repair Shop) h1009 Portland
" M Aileen sten Pilot Life Ins r203 E Bessemer av apt 2
" Manley C (Carrie P) mech Cone Mills r1808 Glenside dr

BRITT

" Marvin J (Ruby F) slsmn H G Wright Distributing h1019 Dewey
" Mettie T Mrs tel opr Cone Hosp h203 E Bessemer av apt 9
" Morris F (Peggy B) social wkr County Health Center h3415 Cloverdale rd
" Peggy B Mrs therapist Gboro Cerebral Palsy Sch r3415 Cloverdale dr
" Ronald atndt R Glenn Welch's Gulf Serv Sta
" Ronald L (Peggy J) systems analyst Burl Indus h4603 Tower dr
" Ruth K (wid Warren) r406 E McCulloch
" Sadie K Mrs boarder North Caro Dyeing & Finishing h1005 Alamance rd
" Sarah F Mrs insp Blue Bell r1009 Portland
" Shelby J Mrs slsmn Rose's 5-10 & 25¢ Store r1412½ Plymouth
" Sidney P undwrtr American Ins Group r707 Dover rd
" Wallace F (Shelby J) slsmn Tri-State Distrs r1412 Plymouth
" Wilton (Bonnie S; Rich's Texaco Service) h117 Concord
Brittain see also Brittain
" Alfred L (Mamie P) h3737 Spring Garden
" Earl (Ida H) lab Routh Bros Masonry Contrs h919 Pearson
" G Plato (Gay) eng State Hwy Comn h3413 Freeman Mill rd
" Iberia dean of men John Wesley College h1906 Boulevard
" J Preston (Lucille M) watch mkr Harry F Bynum h721 W Terrell
" Jas busmñ Smith's Ranch Motel r721 Terrell
" John T merchant marine r2511 Pisgah Church rd
" Lucille M Mrs slsmn Lauries Sports Wear r721 W Terrell
" Mary W Mrs ofc sec P Lorillard Co r1026 Huffine rd
" Minervia tchr John Wesley College r1906 Boulevard
" Northie L Mrs insp Cone Mills r512 English
" Robt D proof mach opr NC Natl Bank r RD 3 Box 451 Asheboro NC
" Robt W (Mary W) mach adj P Lorrillard Co h1026 Huffine rd
" Robt W (Northie L) sheet mtl wkr Dick & Kirkman h152 English
" Una B (wid F R) h606 5th av apt 1
" Wm R (Eliz F) slsmn h4006 Dogwood dr
Brittenham Claude M (Julia M) jan Romona Drug Store h536 Cranbrook
BRITTENHAM W S (Ruth H), Asst Treas Home Federal Savings & Loan Association of Greensboro, 113 N Greene, Tel 275-7211, h2013 Walker av, Tel 273-5736

Brittain see also Brittain
" Charlez h323 Gorrell
" Julia M (wid John) hostess L Richardson Mem Hosp h1204 Gorrell
Brittain Esther Mrs r628 Summit av
Brittle Otis (Bernice L) cement fnshr Boren Brick & Tile r1106 W McCulloch
Britton Elmer W (Frances G; Britton's Grocery) h1010 Asheboro
" Jas B (Mildred R) mech P Lorillard Co h1301 Larchmont dr
" Sally Mrs r628 Summit av
Britton's Grocery (Elmer W Britton) 513 Andrew Broad Willie B (Margt O) emp Cashwell's Inc h714 Potat ct
Broadway Bruce W (Ruth R) sheet rock fnshr J C Teeter h415 Denny rd
" Dorcas C Mrs bkpr Berry Coal & Oil r3611 Mizelle rd

DIAL
292-2249



FIELDS and LEFTWICH
"Serving Greensboro and Guilford County For 25 Years with Esso Products"
FUEL OIL - AUTHORIZED DEALER - KEROSENE
2618 West Court St.



DIAL
CY press 9-6121

24 Hour
Ambulance Service
Oxygen and Two Way
Radio Equipped
Dial
272-5158

HANES-LINEBERRY FUNERAL SERVICE

"The Home of Thoughtful Service for 43 Years"
COMPLETELY AIR-CONDITIONED
401 W. Market St. Dial 272-5158

Member by Invitation



National
Selected Morticians



- REAL ESTATE
- MORTGAGE LOANS
- PROPERTY MANAGEMENT

DIVIDEND-PAYING AUTO AND HOME INSURANCE



503 N. GREENE
P.O. BOX 3483

DIAL 273-1967

Greensboro

RAVE LODGE

59 Units Of
Solid
Comfort

Air Conditioned

TV in Each
Unit

In Room
Coffee Service

Elevator

Swimming Pool

24 Hour
Switch Board
Twx Board

229 CHURCH
TEL.
273-5512

91

BROADWAY

"John G (Nellie M) eng WFMY-TV r RD 1 Box 433
McLeansville NC
"Theron D (Eula) c/n New Era Clns h2009 McConnell
"Thos H jr humidifierm Cone Mills r3611 Mizelle rd
Broadhurst Edgar D jr (Sara D) rep Pilot Life Ins
h318 W Bessemer av
"Ethel G Mrs maid h604 Julian
"Sara D Mrs slswn Wm A Stern r318 W Bessemer av
"T Fredrick asst treas W F Fancourt Co
Broadnax Bessie Mrs h1213c Gray
"Charlie M cement fnshr Lewis Contracting r646
Harrison
"Thos (Lizzie P) h3408 Lamb rd
"Thos C (Exie L) h830 King apt 1
"Veola K (wid Tom) maid h806½ Granite
Broadview Wesleyan Methodist Church Rev D Clifton
Wood pastor 3115 Church
Broadway Chas M (Sara M) slsmn Walker-Martin Inc
h107 Woodbourne rd
"Eug T (Dorothy B) cabt mkr h846 Rugby
"Hazel D clk Grain Dirs Mut Ins r1305 Larson
"Faye M Mrs mach opr Blue Gem Mfg r1305 Larson
"Jas M jr (Hazel M) butcher Curtis Packing h1305
Larson
"John H h819 King
"Thos H (Pauline S) mach opr P Lorillard Co h413
Denny rd
"Wayne h919 Gorrell
Broadwell Anna P Mrs tchr Bessemer Sch r RD 1 Gib-
sonville NC
"Deanna F ofc sec Nationwide Homes of NC r Pleasant
Garden NC
"Jackie L ofc sec Loman-Garrett Sup r Pleasant
Garden NC
Brock Danl B servmnl Isley & Son Constn r129 Liberty
la
"Elvin L instr Arthur Murray Studio h1026 Westover
ter
"Jas I hlpr Cone Mills r1207 Sloan
"Keith J serv mgr Strong Tire Serv r709 Devon dr
"Letha R h819 Rankin pl
"Linda D typist Pennsylvania Threshermen & Farmers
Mut Casualty Ins r709 Devon dr
"Margt sec US Dist Atty h320 S Mendenhall apt 1
"Mary C alumni sec Gboro Col r215½ Westover ter
"Richd D (Eleanor) slsmn Aspends Assocs h2121
McKelvey dr
"Sarah L h215½ Westover ter
Brockenbrough Susie N (wid J Welford) h211 Isabel
Brockman Donald W (Kathleen R) eng Western Elec
h3501 Cloverdale dr
"Felix E (Lillian B) slsmn Mitchell Dixon Co h409
N Cedar apt B
"Frances C Mrs tchr Joyner Sch r304 S Tremont dr
"Hattie D (wid Chas J) r2102 Bluemont dr
"Hazel tchr Calvin B Wiley Sch h709 Magnolia
"Henry G (Frances C) aud State Dept of Rev h304
S Tremont dr
BROCKMAN OTTO R (Emma R), Second V-Pres and
Coordinator Jefferson Standard Life Insurance Co,
101 N Elm, Tel 273-6971, h915 Forest Hill dr, Tel
Cypress 9-0537
Brockmann Mamie L Mrs baby sitter 1205 Madison av
h do
Brockway Helen supvr Cone Hosp h917 N Elm
"J H mach Dependable Mach r RD 7 Burlington N C
Broderick Trailer Park 3715 High Point rd
Brodgen Chas T slsmn Glid FC&S Serv r RD 1
Pleasant Garden NC
Brodnax J Wm (Pauline G) jan WCUNC h407 Banks
"Pauline G Mrs nurse 407 Banks r do
Broerman Carl B (Anna M) chief analyst Vick Chem
h3707 Pershing ct

Sapp's Body Works

Automobile Painting and Body Works

DEEP RIVER CHURCH ROAD

¾ MILE FROM INTERSTATE 40
RD. 7, BOX 533

Brogan Robt G supvr Burl Indus h717 Chestnut apt A
"Aliene Mrs h641 Asheboro
Brogdon Donald W (Patricia) lab opr J P Stevens & Co
r1101 Nealtown rd
"Eliz S bkpr Norvell Tent r1014 Lexington av
"F Mae Mrs sec-treas Brogdon's Foundry Corp
r2915 Monterey
"Harry F (F Mae) pres Brogdon's Foundry Corp
h2915 Monterey
"Robt L clk Duke Pwr r1014 Lexington av
Brogdon's Foundry Corp Harry F Brogdon pres Mrs F
Mae Brogdon sec-treas rear 1000 S Elm
Brom Lawrence V (Sara P) sample mkr Container Corp
of Am h707 Cliftside ter
Bronson Marion lab Lewis Contracting r1004 Salem
"Willie F (Barbara H) hlpr Coca-Cola h1102b Logan
Brook Aralee A Mrs h729 Gillies ct
Brookbank David E (Louise B) servmnl Duke Pwr r RD 1
Jamestown NC
"Elwood E (Julian C) airplane mech h1023 Sullivan
"Floyd M (Judith H) roofer Cecil Brookbank Constn
h1705 Textile dr
"Jasper Wm (Mary R) mech Tilleys Garage r RD 3
Box 341
"Jess E (Jessie B) shop wkr Gboro Awning h2213
O'Brien
"Judith H Mrs packer Mayrand Inc r1705 Textile dr
"Julian C Mrs sew mach opr Blue Gem Mfg r1023
Sullivan
"Lionie L formn Kirkman & Koury r Summerfield N C
"Sarah D Mrs packer Mayrand Inc RD 8 Box 545
Brooker Geo (Pearl P) mech Troxler Hosp r Youngs
Mill rd RD 10
"Johnny cook Greensboro Motor Lodge r500 Gillespie
apt 3
Brooks A Calvin (Nancy P) constn wkr G W Wagoner Co
r3804 Spring Garden
"Abr (Mary E) h529 Audubon dr
"Albert D industrial eng Burl Indus h2808 Azalea dr
"Anderson jr (Alberta R; Anderson Brooks Tree
Service) h814 Cottage Grove av
"Anderson Tree Service (Anderson Brooks jr) 814
Cottage Grove av
"Anne E h703 W Greene
"Annie maid r108 Marshall
"Annie L Mrs r3608 Herbin
"Annie S Mrs r1918 E Market
"Bernard L (Wanda J; Glenwood Pure Oil Service)
h810 W Terrell
BROOKS BERTHA E
OWNER BROOKS-WILSON
LADIES' READY-TO-WEAR and
MILLINERY
119 S GREENE
TELEPHONE BRoadway 3-2736
r411 N CEDAR
TELEPHONE BRoadway 2-8318
"Bessie G Mrs sten Modern Metal Products r RD 1
Browne Summit NC
"Beverly D (Ethel K; Beverly's Barbecue) h1915 Joyce
"Byron F (Virginia T) mech City Mtrs h705 Morehead
av
"C Robt plann Burl Indus r1405 Clermont

GUILFORD ELECTRONIC SUPPLY, INC.

WHOLESALE ONLY

DISTRIBUTORS OF ELECTRONIC SUPPLIES AND EQUIPMENT

233 E. WASHINGTON ST.

TEL. 275-1385

WHY PAY MORE!

When
Financing
or
Refinancing

Compare
Before You
Buy
or
Borrow

E. B. STONE FINANCE CO., INC.

DIAL
275-9509

500 N. Greene St.

Nuckles Restaurant

- Barbecue
- Steaks
- Seafood
- Chicken

Car Service
Counter and
Booth Service
Private Dining
Room

3200 N
O'Henry Blvd.
Dial
275-3029

Nuckles Barbecue

3103
Summit Ave.
Dial
272-9190

SOUTHSIDE HARDWARE CO., INC.

POWER TOOL DIVISION
515 S. ELM
TEL. 272-4549

COMPLETE SERVICE IN HARDWARE
FOR OVER SIXTY YEARS, A COMPLETE FARMERS'
AND BUILDERS' SUPPLY SERVICE
TELEPHONE 272-2106

HARDWARE
523-25 S. ELM
TEL. 272-2106

92

TECHNICAL REPRODUCTION & SUPPLY CORP.

ENGINEERING AND ARCHITECTS' SUPPLIES
BLUEPRINTS - PHOTOSTATS
105/35 MICRO FILM

610 N. ELM ST.

TEL. 275-1301

BROOKS

- " Carl L (Myrtle S) sht mtl wkr Quality Sht Mtl Wks h3307 Church
- " Carl L tchr John Wesley College r RD 8
- " Carlton K (Jean J) supvr Jones Bros Bakery h3207 Bach ter
- " Cath F Mrs (Greensboro Paving Co; Catherine Brooks Fleet Agency) h809 Percy
- " Cath Fleet Agency (Mrs Cath F Brooks) ins 809 Percy
- " Chas F r808 Lexington av
- " Chas L (Lydia B) slsmn Benbow Reproductions r3918 Friendly rd
- " Chas W pipe ftr WH Sullivan Co r Winston Salem NC
- " Chester E r3015 High Point rd
- " Clarence J emp Vick Chem r1112 Archer
- " Clarence W (Bessie G) prntr Cone Mills r RD 1 Browns Summit NC
- " Claude D jr (Mary E) carrier PO h3617 Euclid
- " Clyde A (Ediz S) asst sec Ryder Tank Line Inc h2511 Camden rd
- " Clyde K (May P; Brooks Lawn Service) h401 Aberdeen ter
- " Columbus F (Hessie G) h3343 Spring
- " Dallie D Mrs pastor Galilee True Holiness Ch of God r1417 E Market
- " David (Flossie L) lab Pomona Pipe Products h308 Terra Cotta dr
- " David D (Dallie D) h1417 E Market
- " Dolphus W (Vera G) lab City Dept Pub Wks h3401 Jonah ter
- " Donald B studt r831 W Cornwallis dr
- " Donnie E (Lena E) porter Cone Hosp h734 Bluford ct
- " Doris B Mrs r1102 Ashe
- " Dorothea maid r308 Terra Cotta dr
- " Dorothy M (wid John C) h4321 Hewitt
- " Dwight (Margt) insp Western Electric h1913 Fairfax rd
- " Eddie L whsemn Worth Chem
- " Edna E clk Union News h520 Percy
- " Egbert C (Thelma M) slsmn Gboro Dairy Distr h2008 Liberty dr
- " Eliz A supvr WCU NC r2400 Walker av
- " Eliz W (wid Fredk H) unit head Jeff Life h207 Aberdeen ter
- " Ellen M Mrs h839 Pasadena
- " Emma B Mrs opr SBT&T r3605 Calumet pl
- " Ervin L (Lois W) slsmn h302 S Chapman

- " Ethel R Mrs typ County Dept Pub Welfare r410 S Eugene
- " Etta K Mrs with Beverly's Barbecue r1915 Joyce
- " Eug (Pearl W) mech E F Craven Co h4321 Hewitt
- " Eugene Clyde School Robt W Barrett prin 1275 West-over ter
- " Fannie V (wid Richd H) furn rms 422 W Gaston h do
- " Fletcher T (Hattie A) r609 Pisgah Church rd
- " Floyd S (Mildred J) supvr Cone Mills h609 Pisgah Church rd
- " Francis A jr (Martha B) pres Brooks Lumber Co h312 Irving pl

BROOKS

- " Frank A (Patricia) serv-mn Hardin Oil r RD 4 Box 121B
- " Fred N (Edna L) slsmn Sealtest Foods
- " G H Rev pastor East White Oak Bapt Ch r Hillsboro NC
- " Garnett T jr slsmn Johns-Manville Fiber Glass h920 Hill Manor dr
- " Gertrude H (wid Robt H) ofc mgr Montaldo's h3710
- " Grace T Mrs btry flr Cone Mills r3523 Church
- " Helen T (wid Aubrey L) h409 Sunset dr
- " Herman emp L Richardson Mem Hosp r2208 Douglas
- " I Mae nurse 1881 Mayfair av r do
- " J L r321 E Lee
- " Brooks J Taylor (Jean B), Physician 1100 N Elm, Tel 273-8658, h609 Cornwallis dr, Tel 272-5188
- " Jack A mtcmn Oakhurst Rest Home r3004 Dexter av
- " Jas B (Lula W) hplr Cone Mills r1801 Water
- " Jas B jr (Charlotte B) color mixer Cone Mills r Sedalia NC
- " Jas E baler Industries of the Blind r1010 Haywood
- " Jas H adj Allstate Ins r1203 Willow rd
- " Jasper L lab City Dept Pub Wks r321 E Lee
- " Brooks Jean B, Physician, Obstetrics and Gynecology, 1100 N Elm, Tel 273-8658, r609 Cornwallis dr, Tel 272-5188
- " Jean J Mrs clk A&P r3207 Bach ter
- " Jennie H (wid Alex) h1203 Willow rd
- " Jesse R (Lola G) mech John Robbins Mtr h3800 Cameron av
- " Jesse W ydmn Burl Indus h1602 Lansdown
- " John jr (Annie E) lab h511 E Bragg
- " John R (Ada T) hplr Caro By-Products h1020 Cranbrook
- " John R jr (na L) driver Caro By-Products h917 Cranbrook
- " Johnny h1200 Bilbro
- " Jon O studt r1817 Dalton rd
- " Jos B (Viola K) pilot Burl Indus h1002 Monticello
- " Kenneth M (Jean E; Brooks & Moore) h210 Lettwich
- " L Herbert (Ileen M) repr Sears h1510 Textile dr
- " Lacy waitress Joyce's Restr r3809 Simmons ct
- " Larry (Paye S) clk Iowa Natl Mut Ins h3315 Church
- " Lavie M maid r308 Terra Cotta dr
- " Lawn Service (Clyde K Brooks) 401 Aberdeen ter
- " Lee F (Bessie W) clk Melvin's Grocery h731 Willow ct
- " Leonard H (Ann K) atty Jeff Life h913 Hill
- " Leroy (Jessie W) lab Gate City Roofing h911 Wilmington apt 2
- " Lois nurses aide Wesley-Long Community Hosp r1012 Olive
- " Lois W Mrs clk J P Stevens & Co r302 S Chapman
- " Louise r703 N Greene
- " Lucille ctr Swift & Co h911 Wilmington apt 9

BROOKS LUMBER CO

FRANCIS A BROOKS JR, PRESIDENT
JOHN M MANESS, VICE-PRESIDENT
E L COPELAND, SECRETARY-TREASURER
LUMBER, BUILDING MATERIALS
ROOFING AND PAINTS
302-08 W LEE (FIVE POINTS)
P O BOX 3244
TELEPHONE
272-3193

(See Page 124 Buyers' Guide)

- " Luna H (wid Edw) h1107 Perkins
- " Lydia B Mrs sec Benbow Reproductions Inc r3918 Friendly rd
- " Marie J Mrs clk NC Natl Bank r Leaksville NC
- " Martha C clk-typist Cone Hosp r RD 2 Liberty NC



REAL ESTATE
SALES — APPRAISERS

M.L.S.

LOWDERMILK REALTY INC.

"If It's Real Estate,
It Will Pay You To See Us."

INSURANCE

1044 W. Market St.

Tel. 275-8536

LEWIS CONTRACTING CO.

CONCRETE CONSTRUCTION — ASPHALT PAVING

348 W. LEE ST.

(SEE PAGE 51 BUYERS' GUIDE)

DIAL 272-0118

93

BROOKS

- " Marvin B (Willie L) caretaker Lawndale Park h1601 Pisgah Church rd
 - " May P Mrs slswn Schiffman's Inc r401 Aberdeen ter
 - " Mildred J Mrs wvr Cone Mills r609 Pisgah Church rd
 - " Myrtle r4101 Raleigh rd
 - " Myrtle S Mrs waitress Rose's 5-10&25¢ Store r3307 Church
 - " Nita M (wid Hugh S) h408 Church
 - " Patricia A recpt Dr Wm J Reid r1510 Textile dr
 - " Paul mech Tralimbolic Inc r Winston Salem NC
 - " Paul E (Delores J) asst mgr Beverly's Barbecue h2004 Fernwood dr
 - " Paul H asst store mgr Eckerd's Drug Store r Ashboro NC
 - " Peggy L Mrs sec Ralph L Lewis jr r1014 Idlewood dr
 - " Ralph W (Peggy F) meat ctr Winn-Dixie h1014 Idlewood dr
 - " Randolph M constn wkr r913 Wilmington apt 5
 - " Rebecca Jean Mrs clk A&P r3207 Bach Terrace
- BROOKS RICHARD G (Jeanette B), Plant Mgr DeSoto Chemical Coatings Inc (Carolina Division), 1025 Howard, Tel 299-9351, h831 W Cornwallis dr, Tel BRoadway 4-6667**
- " Richd J (Emma B) washmn Cone Mills h3605 Calumet pl

BROOKS ROBERT H (Rheumell M), Sec-Treas

- Pegram-West Inc, 405 E Meadowview rd (S Elm at Tobacco Warehouse), Tels 273-6950, 273-6958 and 273-6959, h3911 Broadacres dr, Tel CYPress 9-8207
- " Robt L h1105 Asheboro
 - " Roger B (Patricia D) pres Greensboro Dairy Distributor Inc h1817 Dalton rd
 - " Roland (Peggy J) USA h1109 Avalon rd
 - " Ronald G USA r3523 Church
 - " Ronald L hpr Caro By-Products r705 Morehead av
 - " Rosalind N (wid Omie E) tchr Page Sr HI Sch h2400 Walker av
 - " Ruby P (wid Isaac T) r1007 W Bessemer av
 - " Rufus S r205 Gillispie apt E
 - " Sam h531 W Florida
 - " Saml (Maggie M) mach wkr Caro Steel h1112 Archer
 - " Saml jr (Mary E) shop opr Vick Mfg h1728 Dunbar
 - " Sueann P studt r1817 Dalton rd
 - " Temple L Mrs mgr Oakhurst Rest Home r3004 Dexter av
 - " Thelma M Mrs asst Dr T Edgar Sikes r2008 Liberty dr
 - " Thos F (Virginia C) hpr Cone Mills r Reidsville NC
 - " Thornton H (Margt W), McLendon Brim Holderness & Brooks h415 Sunset dr
 - " Transportation Co Inc Warren Richard mgr 208 King
 - " Troy emp Vick Chemical h1723 McConnell rd
 - " Vallie C Mrs h913 Wilmington apt 5
 - " Vallie F r302 S Chapman
 - " Victoria r308 Terra Cotta dr
 - " Willard R Mrs nurse 1602 Lansdown h1427 E Washington
 - " Wm H (Lorraine S) sec-treas Griffin-Management Corp h3705 Kirby dr
 - " Wm J (Mary D) lab Bonitz Insulation h1103 Decatur
 - " Wm M (Grace T) h3523 Church
 - " Wm M driver Morgan Trucking Lines r High Point NC
 - " Wm T mgr Eastern Management h1007 W Bessemer av
 - " Willie E barber Service Barber Shop h1918 E Market
 - " Willie J (Ola M) orderly Cone Hosp h831 Rugby
 - " Willie M maid h205 Gillispie apt E
- BROOKS-WILSON (Mrs Bertha E Brooks), Ladies' Ready-To-Wear 119 S Greene, Tel BRoadway 3-2736**
- " Brookshire Eliz D Mrs sales Ellis Stone r901 Avalon
 - " John T (Eliz D) porter Sou Ry h901 Avalon rd

Stamper

(See page 135 Buyers' Guide)

206 N. ELM TEL. 273-9286

- Broom Ann J (wid A J) r405 W Kemp rd
- Broome Claude W (Pauline W) formn Duke Pwr h603 Courtland
- " Helen E tchr E Kiser Jr Hi Sch r1009 Guilford av
- Broomop Sales Co (Eldridge W Thompson jr) 1219 Battleground av R12
- Bross Addison C tchr WCU NC r810 Rankin pl
- Brotherhood of Locomotive Firemen & Enginemen No 728 Thos R Gilbert sec 128 N Davie
- " Of Maintenance of Way Employees Local No 2046 Howard L Tolley sec 128 N Davie
- " Of Painters Decorators and Paperhangers Local No 717 Rifton D Apple sec 128 N Davie
- " Of Railway and Steamship Clerks Freight Handlers and Station Employees Local No 2099 128 N Davie
- " Of Railway Trainmen No 594 Roland Fruitt sec 128 N Davie
- Brothers Bobby H (Peggy S) electn Sear's h1904 Bradford
- " Geo W mech Brincefield Mtrs r RD 3 Liberty N C
- " Henry L (Margt E) mfrs agt 1507 Fairmont h do
- " Jerry L ground mn Duke Pwr r RD 4 Box 561
- " Margt E Mrs assoc dir Alcohol Information Center r1507 Fairmont
- " O D slsman Tri-State Distr r RD 4 Box 561
- " Paul G disp'r City r Liberty NC
- " Peggy S Mrs btry fir Cone Mills r1904 Bradford
- " Winfred carp County Sch Mtce Dept r Liberty NC
- Brotman Carl (Myra W) slsman h548 Woodvale dr
- Broughman Addie M Mrs h225 Florence
- Browder Charlie W (Rachael L) weider Cone Mills h1313 Woodside dr
- " Jane R clk Central Caro Whses r1313 Woodside dr
- " Rachael L Mrs catcher P Lorillard Co h1313 Woodside dr
- " Tom S (Mary A) acct Burl Indsn h906 Onslow dr
- Brower Carl W (Rosetta G) mail hndlr PO h603 Broad av
- " Cecil constn wkr Ben Clapps Constn h407 Sussmans
- " Clara S Mrs boarder Cameo Hos r302½ Lawrence
- " Clayton L (Hilda B) serv mgr Gate City Tire h3506 Carrington
- " Cleo R (Lizzie S) h903 Logan
- " David C fxr Gboro Hos r Liberty N C
- " Deila Mrs h2231 Asheboro
- " Ethel C r905 Douglas
- " Eva H Mrs sten Genl Mtrs Acceptance r RD 1 Staley NC
- " Hilda B Mrs clk WU Teleg r3506 Carrington
- " Hilda M checker Winn-Dixie r302½ Lawrence
- " Hilliard (Julia S) emp City h910 Lincoln
- " Jas (Aline) diemkr Container Corp of Am r Box 100 Julian NC
- " Jas D (Edna S) sec Greensboro Loom Reed Co Inc h708 Guilford av
- " Joe D (Ina J) carp Guilford Bldg h1521 McCormick
- " Joe D jr clk Odell Hdw r1521 McCormick
- " John E Rev (Anna D) h905 Douglas
- " John H lab City Water & Sewer Dept r RD 2
- " Julia S Mrs prsr Gate City Cleaners r919 Lincoln
- " Mary A maid h225 Durnam
- " Patricia W Mrs tchr Lindley Jr Hi Sch r1040 Hill
- " Wm A carp Guilford Bldg r RD 1 Box 284

LUMBER BUILDING MATERIALS

MONSEES - WRENN LUMBER CO., INC.

"Where Quality Makes The Difference"

- Kitchen Cabinets
- Formica Tops
- Millwork
- Louvers
- Windows
- Doors
- Sheetrock

BIRD ROOFING

Dial
274-1577

517
Prescott St.

REAR 1604 VICTORY

DEPENDABLE BLOW PIPE CO.

DUST SYSTEMS DESIGNED and INSTALLED
INCINERATORS BUILT AND INSTALLED

TEL. CYPress 9-2951

it's



...you bet!

THESE
WILL
BE
YOURS

\$100 \$100 \$100

FOR EACH
APPROVED
NEW
CUSTOMER
YOU
SEND US

HOME FINANCE CO.

OF GREENSBORO
INC.

AUTO
LOANS

200 N.
EUGENE

TELS.
BROADWAY
2-4180
AND
BROADWAY
2-4189

CYPRESS ELECTRIC CO.



COMMERCIAL
INDUSTRIAL
RESIDENTIAL

call us
for
estimates



705
WICKER ST.

TELS.
299-2914
AND
299-1704

Furniture
Carpets

GUILFORD GALLERIES, INC.

Interiors

Draperies
Accessories

341-363 N. Elm St.

Tel. 274-5478

Ben's Garage



549 S. Mendenhall St.



Dial 272-3503
Night Tel. 272-2408

BROWER

- " Wm C (Clara S) mach opr Carter Fabrics h302½ Lawrence
- " Wm D Rev (Emma H) pastor St Phillips AME Zion Church h609 Watson
- " Wilmer F (Alma M) hl1010 E Brentwood rd
- " Browley John (Rachel G) mach opr Western Elec hl100 Hickory av
- Brown see also Browne
- " Albert M (Irene W) driver Earles East-N Clns hl503 E Market
- " Alberta C (wid Andia L) maid h716 Poteat ct
- " Alex S jr ind eng Burl Indus hl10 S Mendenhall apt 8
- " Alice A (wid Haywood M) h2006 Church
- " Alice B (wid Johnny M) r1311 Vine (Prox)
- " Alice H (wid Frank M) h324 S Eugene
- " Alma D (wid C M) r2520 Ashe
- " Alonza C (Glady S; Brown Construction Co) hl723 Pichard
- " Alonzo L hl223 Gray
- " Andrew J (Mary M) dfr Cone Mills r4113 Sheridan rd
- " Andy D servmn Genl Tire Serv r Whitsett NC
- " Angelina R saladwn Holiday Inn h747 Jennifer apt 5
- " Angie F (wid Leonce C) h606 Scott av
- " Anita (wid Bedford) hl117 New Garden rd
- " Anne M Mrs tchr Craven Sch r802 W Bessemer av
- " Annie nurses aide L Richardson Mem Hosp r1525 McConnell rd
- " Annie L Mrs h911 Wilmington apt 7
- " Annie R (wid Roland) h211 N Dudley
- " Ardie A (Coleen M) card tndr Cone Mills r RD 2 Box 121 Brown Summit NC
- " Argyle C Mrs emp Caro Steel r1912 Whitman rd
- " Argyle E Mrs tchr Jackson Jr High Sch r3811 Madison av
- " Arth D drftsmn Kirkman & Koury r Jefferson NC
- " Arth M pres Brown's Flowerland Inn h4807 Winston Salem rd
- " Arth M jr (Carol F; Greensboro Radiator Service)
- " Asberry (Angeleta E) ctr Neese Sausage h931 Reid
- " Barbara B Mrs clk King-Zane Mtrs r700 Pine
- " Barbara Erlene proof mach opr NC Natl Bank r High Point NC
- " Barbara J asst sec United Securities r Siler City NC
- " Barbara J studt r601 Morehead av apt 2
- " Barbara K emp Blue Bell r1014 Edgewood rd
- " Barbara M Mrs sten Cone Mills r1220 Runyon dr
- " Bascom I (Bernice G) whseem Edgcomb Steel h419 Denny rd
- " Bascom R whseem Morris Shell Homes r4813 High Point rd
- " Beatrice R (wid Furman) r2510 Hubstans
- " Bell Mrs emp P Lorillard Co hl005 Martin
- " Benj F (Eva M) plstr hl000 Logan
- " Benj W (Ruth S) forman PO hl806 W Cone Blvd
- " Bernice E (Mamie J) hd lm fxr Cone Mills hl538 Andover av
- " Bernice G Mrs looper Gboro Hos r419 Denny dr
- " Bernon C (Maxine N) lm fxr Cone Mills r Brown Summit NC
- " Bessie F Mrs mach opr Blue Gem Mfg r RD 1 Julian NC

BROWN

- " Bessie L Mrs h214a Bingham
- " Bessie T Mrs (Brown's Superette) r4310 Harvard av
- " Bettie nurses aide L Richardson Mem Hosp r RD 1 Box 520
- " Betty D Mrs clk Gboro Mfg r RD 2 Summerfield NC
- " Betty L maid hl503½ Perkins
- " Betty M Mrs emp Sears r2807 Dexter av
- " Betty M Mrs mndr Troxler Hos r3917 Yanceyville rd
- " Betty W Mrs spnr Cone Mills r RD 5 Box 120 Reidsville NC
- " Beulah r906 English
- " Beverly K maid r613 Essex
- " Billy G (Barbara M) programmer Cone Mills hl220 Runyon dr
- " Billy H (Jean C) shop wkr Caro Steel h205 W Terrell
- " Billy R spare hd Cone Mills r Reidsville NC
- " Billy W (Carolyn C) lab DeSoto Chem Coatings r2200 Maywood
- " Blannie r108 Arden pl
- " -Bledsoe Lumber Co Frank A Deare pres Roy H Thornley v pre Wm L Smith sec-treas lumber whol 414 Church R12
- " Bobbie Mrs clk Sou Life Ins r1312 Echo
- " Bobby bagger Am Agrl Chem r2211 Britton
- " Bobby sander Old Master Cabinet r RD 1 Gibsonville NC
- " Bobby B asst supt Thompson-Arthur Paving r211 Pineburn rd
- " Bobby E (Judy H) mach opr P Lorillard Co h104 Woodale la
- " Bobby J (Delilah H) dfr Cone Mills hl105 Boston rd
- " Bobby L r931 Reid
- " Bobby L (Betty M; Brown Septic Tank) h2807 Dexter av
- " Bonnie F ofc sec State Farm Mutual Auto Ins r2403 Vine
- " Building 438-40 W Market
- " C Jean ofc sec Burl Indus r1315 N Elm
- " C Maxine r803 Magnolia
- " Calvin C (Lois I) slsmn Caro-Virginia Distributing r Alamance rd RD 10
- " Carl meat ctr Colonial Stores r High Point NC
- " Carl D (Martha H) mailer Gboro News hl119 New Garden rd
- " Carl D jr (Clara L) city firefighter hl401 Guest
- " Carl L (Cynthia H) sis rep Atlantic Refining hl710 Kirkman
- " Carmie H (Grace M) tex wkr Cone Mills h2511 Vine
- " Carol F Mrs designer Vestal's Flower & Gift Shop r RD 2 Summerfield NC
- " Carole S Mrs biller Cone Mills r1207 Water apt D
- " Carr E (Argyle E) slsmn Goltia Inc h3811 Madison av
- " Carrie A Mrs maid WCU NC h240 Ireland
- " Cath W Mrs mach opr Sou Webbing Mill hl3115 Summit av
- " Chas electn Welborn Elec r High Point NC
- " Chas B (Jayne G) parts mgr P&H Farm Equip r McLeansville NC
- " Chas C (Meddie R) h912 Longview
- " Chas E (Julia B) v pres Charles T Brown Truck Line Inc r RD 4 Box 171
- " Chas H (Estelle S; Bessemer Launderite) r402 Sykes av
- " Chas H (Shirley) investigator US Int Rev Serv h403 N Cedar apt 1
- " Chas H (Mary S) mgr Laundrette (E Bessemer) h609 Sykes av
- " Chas I (Minnie M) tchr Bennett College h701 Broad av
- " Chas O slsmn SBT&T r3724 Spring Garden
- " Chas Ronald bookbinder Joseph Ruzicka Inc r RD 1 Julian NC



VESTAL'S FLOWER & GIFT SHOP

FLOWERS FOR ANY OCCASION

CITY WIDE DELIVERY

SUMMIT SHOPPING CENTER-948 SUMMIT AVE.

TEL. 275-7272

BUSINESS**HOME
INDUSTRY**

709 BATTLE GROUND AVE.

Godwin & Reese
INSURANCE AGENCY**FIRE
CASUALTY
BONDS-LIFE**
TEL. BRoadway 5-8591**H.
I. VON
BELL
JR.****Landscape
Contractor**(See Pages 121 and
182 Buyers' Guide)

113 McIver

Tel.

273-2152

**Leon's
Beauty
Salons**Members of
Hair Fashion
Council of
AmericaTwo
Famed SalonsTate St. At
Walker

340 Tate St.

TEL.

273-1726

Friendly
Suburban
Salon
Friendly
Shopping
Center
3120
Friendly Rd.

Tel.

292-1212

95

BROWN

- " Chas T Truck Lines Inc Julius C Brown pres Chas E Brown v pres Mrs Mae C Brown sec 2203 Ashboro
- " Chas W (Verta B) tchr PS h912 Omaha
- " Charlie L r603 Morehead av apt 2
- " Charlie N (Maude T) h347 W Lee
- " Chase K (Grace G) h946 W McCulloch
- " Chester A (Beatrice A) editor Am Jewish Times Outlook h1700 N Elm apt I-3
- " Chester E sls rep K O Brown & Co r New Garden rd
- " **BROWN CHESTER H (Martha M), Sec-Treas Brown Investment Co and Brown Realty Co Inc, Office 500 W Gaston, Tel 275-7625, h2025 StAndrews rd, Tel 274-1979.**
- " Chester H jr USA r2025 St Andrews rd
- " Christine C Mrs clk A&P r3209 High Point rd
- " Clara Mrs plant wkr Western Elec r1401 Guest
- " Clara M Mrs h4813 High Point rd
- " Clara R Mrs bkpr Dixie Roofing h604 N Tremont dr
- " Clarence (Angeline) carp Hunter & King Constn h2106 Finley
- " Clarence B (Christine C) sandwich pkr Made Rite Sandwich h3209 High Point rd
- " Clarence C porter Powell's Shoe Store r614 Martin
- " Clayborn T (Rosa) bag puller Am Agrl Chem r RD 1 Box 272 Reidsville NC
- " Clayton jan Walter Hines Page High Sch r4223 Chavis rd
- " Clempson boiler Cone Mills r913 Lindsay
- " Cleus W (Frances H) supvr Burl Indus h407 Rocky Knoll rd
- " Cleus W jr dfr Burl Indus r407 Rocky Knoll rd
- " Clifford cement wkr Stay-Right Septic Tank r326 Sussman
- " Clifford M cafeteria wkr Lindley Jr Hi Sch r1006 Tuscaloosa
- " Clifford P (Mary) studt r913 Lindsay
- " Clifton (Nannie B) chkr Central Mtr Lines h1006 Tuscaloosa
- " Clifton orderly L Richardson Mem Hosp h1509 1/2 Perkins
- " Clinton driver Standard Trucking r1711 Helen rd
- " Clinton M (Leatha B) jan Porter Sch r1012 Gorrell
- " Colon A (Nancy B) slsmn Piedmont Natl Gas h2617 Shady Lawn dr

BROWN CONSTRUCTION CO**OWNER****ALONZA C BROWN
BUILDER OF QUALITY
BRICK HOMES**

1723 PICHARD

TELEPHONE 275-2941

(See Page 58 Buyers' Guide)

- " Countess L presser Faye & Webster Cleaners & Lndry r1517 McConnell
- " Curtiss roofer N B Emory Roofing r515 East
- " **BROWN D E (Evelyn J), General Contractor, Commercial, Residential, Additions and Alterations RD 2, Box 573, Brown Summit, N C, Tel 656-3937 (See Page 58 Buyers' Guide)**
- " Danl T emp Wysong & Miles r RD 1 Climax NC
- " David driver Keck Taxi h216b Gant
- " David (Elsie C) truck driver h2333 Pinecroft rd
- " David C (Rebecca O) budget mgr Firestone r Lawndale dr extn RD 2
- " **BROWN DAVID M (Sarah M; James W Brown & Sons), Sec Mendenhall Lumber Co, h804 Dover rd, Tel BRoadway 2-5778**
- " Delliiah H Mrs spare hd Cone Mills r1105 Boston rd
- " Dianna L Mrs ofc sec Harry Tehan Assocs r3710 Oak Grove av
- " Donnie constn wkr r447 Arlington

Gate City Paint Co. Inc.**PAINT and WALLPAPER
HEADQUARTERS
ARTISTS' MATERIALS**
110 N. Greene St.
Tel. 273-1764**BROWN**

- " Donnie Way bookbinder Joseph Ruzicka Inc r RD 1 Julian NC
- " Doris B Mrs h430 E Washington
- " Doris H Mrs clk sten US Int Rev Serv r1012 Neal
- " Dorothy dep County Clk of Superior Ct r Jamestown NC
- " Dorothy L Mrs fldr Gboro Mfg h1703 1/2 McConnell rd
- " E Alden (Helen M) asst sec treas Domestic Management Inc h2809 N O'Henry blvd
- " E Ralph (Mary S) slsmn h4224 Princeton av
- " Earl R jan Chas B Aycock Sch h109 N Benbow rd
- " Eber L (Sadie H) h3522 Summit av
- " Edgar E emp Cone Mills h1608 Walnut
- " Edith H Mrs clk Jeff Life r RD 3 Box 255
- " Edna nurse aide Garden Terrace Home For The Aged r1003 Logan
- " Edw coiler tndr Cone Mills r1718 Foust rd
- " Edw E (Helen H) dfr Cone Mills r1608 Walnut
- " Edwin (Myrna D) mgr T&L Restaurant r3810 Baylor
- " Elco (Dernelia M) carp h219 East
- " Eliz B Mrs waitress Lawndale Drive In Restr r305 W Fisher av
- " Ellaray insp Sears r2111 Hardie ct
- " Elmer C (Geraldine H) carrier PO h4102 Greenpoint dr
- " Elmer M (Annie W) carp h1305 Cypress (Prox)
- " Elouise B insp Gboro Hos r4303 Oakland av
- " Emilie D Mrs slsmn Montaldo's r230 South Park dr, apt 22
- " Emma B Mrs spnr Cone Mills r2414 Poplar
- " Ernest M (Gladys W) machinist Charles D Roberts Co h2039 Brighton
- " Ernestine E Mrs Indry wkr WC UNC h613 Essex
- " Estelle S Mrs aide Piedmont Hosp r402 Sykes av
- " Esther D Mrs (Glenwood Fabric Shop) r1006 Neal
- " Esther L Mrs emp Fordham Clns h732 Willow ct
- " Eug (Audrey C) lab Arnold Stone Co h1314 Ashe
- " Eug L (Mary M) mixer Dolly Madison Bakery h716 Franklin blvd
- " Eva L (wid J Arnold) h3607 Brevard
- " Eva R (wid Gary) h1102 Ashe
- " Evelyn mangle opr Columbia Lndry r104 N Luther
- " Evelyn N Mrs mach opr Blue Gem Mfg r1804 Whitman rd
- " Fannie C (wid Jas) smstrs Skoffner's Tailor Shop h3108 Cecil
- " Fay J Mrs mach opr Blue Bell r Box 374 Pleasant Garden NC
- " Faye Mrs clk Joseph Ruzicka Inc r RD 1 Climax NC
- " Floyd W (Mary D) insp Sou Ry h207 Ray
- " Frank supvr Banner-Trulove r Julian NC
- " Frank E bell captain O'Henry Hotel r211 N Dudley
- " Frank R (Mary K) phys 1015 Professional Village h1103 Country Club dr
- " Frank T (Emma B) swpr Cone Mills h2414 Poplar
- " Frankie E Mrs clk Filmcraft r3810 Osborne rd
- " Franklin J (Laura D) circulation mgr Greensboro News h1203 S Benbow rd
- " Fred mach Chas D Roberts Co h2411 Floyd
- " Fred D (Louise C) chf blueprinter J D Wilkins Co h839 Broad av

W. F. NEEDHAM*General Contractor*
ALL TYPES OF BUILDING
— FREE ESTIMATES —
3809 Holt's Chapel Rd.RESIDENTIAL
COMMERCIALINDUSTRIAL
INSTITUTIONAL

TEL. 272-5186

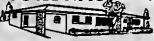
CONTRACTOR

U.S. Hwy. 29 N. at 16th, Greensboro
 U.S. Hwy. 29-70 at 220 S. Greensboro
 U.S. Hwy. 29-70 at W. Green Dr., High Point

Holiday Inn

Air Conditioned Rooms with
 TV and Radio
 Restaurants — Swimming Pools

3 LOCATIONS — 261 UNITS

E. B. SETZER
Grading & Construction Co., Inc.

★
CRANE SERVICE

★
DITCHING

★
STEEL ERECTION

★
DRAGLINE WORK

★
CONCRETE POURING

★
 PHONES

274-7796

and

274-2558

686

Percy St.

SQUARE DEAL MOTORS

EXPERT
 TUNE-UP
 &
 MOTOR
 REPAIRING

"MAC" AND
 RALPH

Overhauling
 Our Specialty

2009 E.
 Market



BROWN

" Fred W (Mamie L) h3821 High Point rd
 " Fred X jr (Addie L) slsmn Pfizer Lab h4200 Henderson rd
 " C Carolyn studt r1016 Avalon rd
 " Call P Mrs ofc sec Smith Moore Smith Schell & Hunter r3635 Calvert

BROWN-GARDINER DRUG CO
 PRESIDENT-TREASURER

W C BROWN
 VICE-PRESIDENT-SECRETARY
 PAUL L GARDINER
 110 E NORTHWOOD
 TELEPHONE
 273-0696

" Geneva Mrs r3612 Tonkins
 " Geo r1958 Lyndon
 " Geo driver Helms Mtr Exp r Burlington NC
 " Geo B (Louise M) exp hndir Sou Ry h1606 Dunbar
 " Geo C dishwasher Jackson Jr Hi Sch

BROWN GEO C & CO INC

A LEE FOSTER JR, PRESIDENT
 HENRY C KENDALL, VICE-PRESIDENT-
 SUPERINTENDENT

JAMES L KENDALL, VICE-PRESIDENT
 JOSEPH T ROGERS, VICE-PRESIDENT
 R W BELL, VICE-PRESIDENT
 MRS MARJORIE F DOOLITTLE, SECRETARY
 MRS DOROTHY D FOSTER, TREASURER
 MANUFACTURERS
 CEDAR LUMBER
 CEDAR PRODUCTS
 CEDAR OILS
 1730 W LEE
 TELEPHONES
 292-2961 and 292-2879

" Geo E (Ouida B) adjuster P Lorillard Co h2013 Potomac dr
 " Geo H cleaner King Cotton Hotel r785 Willow ct
 " Geo H (Mabel R) clk Sou Ry h1218 Westridge rd
 " Geo K (Nancy W) slsmn Kitchen Creations of G'boro h1609 Crystal la
 " Geo W (Norma M) USMC r911 Wilmington apt 7
 " Gertrude Mrs maid h1823 Everitt
 " Gladys G Mrs clk Clark's Discount Store r3501 Power
 " Glenn L (McRae's Taxi) r421 N Dudley
 " Glidewell L (Marjorie W) trucker Cone Mills r1308 Hickory
 " Grace D Mrs nurse Cone Hosp r RD 4 505-2b
 " Grace M Mrs spvr Cone Mills r2511 Vine
 " Guilford (Rosa M) lab Stay Right Septic Tank h2316 Ford pl
 " Guilford H lab Cone Hosp r916 Tuscaloosa
 " Gussie Mrs maid Manor Motel r2828 Cambourne
 " H B warehousemn Dillard Paper r RD 1 Box 64
 " H G (Elsie) driver Bain Oil r High Point NC
 " Hal hlpr P Lorillard Co r1513 Ivey hts
 " Harden cabt mkr Mikel-Hopkins r RD 1 Julian NC
 " Harold C credit mgr Coml Credit r1808 Madison av

BROWN

" Harold H (Maxine J) v pres asst mgr McBane-Brown Oil Co Inc h4216 Henderson rd
 " Harry E (Kathleen) capt City Fire Dept r RD 2 Brown Summit NC
 " Hattie maid h1001 E Bragg
 " Hazel M Mrs slsmn Meyer's r2215 Walker av
 " Helen maid r1000 Arbor dr
 " Helen ofc sec J P Stevens & Co h614 N Tremont dr
 " Helen Mrs mach opr Dixie Bell h1506 Thom ct
 " Helen H Mrs btry fir Cone Mills r1608 Walnut
 " Helen H Mrs opr Ray E Beauty Shop r109 Liberty la
 " Henry C (Esther B) asst mgr Mid-State Delivery Serv h307 Blandwood av apt 7
 " Henry C (Betty) produce mgr A&P r RD 1 McLeansville NC
 " Henry M (Fanneline) slsmn Jones Bros Bakery r RD 1 Liberty NC
 " Henry S (Hattie H) fxr Cone Mills h2403 Vine
 " Herbert L (Geneva S) wvr Cone Mills r3711 Yanceyville rd
 " Herman L hlpr Bullock & Humble Contrs r1404 Walnut
 " Hervion G (Louise) elevator constructor Monarch Elev & Mach r822 Sherrill dr
 " Holland W (Sue W) mech City h1615 Textile dr
 " Homer R (Myrtle J) slsmn Cable & Ferrell h3103 Immanuel rd
 " Hopie W Mrs h2832a Camborne
 " Howard E (Grace D) servmn Gboro Ice & Coal r Wiley rd
 " Howard M emp Guilford Fdry r RD 2 Randleman NC
 " Hugh J (Emilie D) slsmn Mutual of Omaha h230 South Park dr apt 22
 " Hugh T (Mattie L) h1605 Trogdon
 " Hughie hlpr Sou Plate & Window Glass h508 Douglas apt 4
 " Hutson C (Mary H) dept dir Pilot Life Ins h1216 Cleburne
 " Ida S (wid Julius C) h814 Gregory
 " Investment Co Jack H Brown pres Palmer E Pickard v pres Chester H Brown sec-treas 500 W Gaston
 " Ione O Mrs cook Howard Johnson's Restr h1003 Bilbro
 " Irene emp Burl Indus r2107 Hialt
 " Irene B smstrs Otto Zenke Inc r High Point N C
 " Isaac (Lealer R) mach opr P Lorillard h3423 Lamb rd
 " Isaiah asst prof A&T Col r do
 " Iverson cook Starmount Forest Country Club r1006 1/2 Eastside dr
 " J Eug (Ann) erector Sou Elev r4100 Peterson av
 " J L dept supt Dillard Paper r Julian NC
BROWN J R "JIM" (Louise D), Sec-Mgr Home Finance Co of Greensboro Inc, 200 N Eugene, Tels Broadway 2-4180 and Broadway 2-4189, h1707 StAndrews rd, Tel Broadway 5-2447
 " J Thos mach opr P Lorillard Co r1513 Ivey hts
 " J Wayne USMC r814 Gregory
 " Jack slsmn Piedmont Barber & Beauty Sup r634 N Elm
BROWN JACK H (Hope M), Pres Brown Realty Co Inc, 500 W Gaston, Tel 275-7625, h2001 Carlisle rd, Tel 272-7226
 " Jack J (Carole S) USA h1207 Water apt D
 " Jack R (Jane S) sec Southern Air Brakes & Equipment Co and exec v pres S&W Motor Lines Inc h301 Country Club dr
 " Jas (Emma J) constn wkr C E Land h1707 10th
 " Jas jr (Maude A) hlpr Sedgfield Marble & Tile h1016 Avalon rd
 " Jas A (Lillian) emp Southern Tire Service h1936 Perkins



CAROLINA REALTY COMPANY

SALES - APPRAISALS - LEASES - RENTALS - PROPERTY MANAGEMENT

1044 W. Market St.

Tels. 272-5357 and 274-1334





Over 25 Years Service

TRADERS CHEVROLET CO., INC.

SALES AND SERVICE

GENUINE CHEVROLET PARTS AND ACCESSORIES

215-217 E. MARKET ST.

TELS. BROADWAY 2-2146 — BROADWAY 2-2147

97

LIVE BETTER ELECTRICALLY



YOU GET A Lot FOR A VERY Little!

My Services Are Many, My Wages Are Low, I'm Ready On the Instant At Your Command To Go.

DUKE POWER COMPANY



Real Estate

SALES

BUILDERS

APPRAISERS

KEY Realty Co

1020 E. WENDOVER AVE. 275-7242

J. H. McIntosh

BUILDING CONTRACTOR

BUILD — REMODEL — REPAIR

If We Do The Work You'll Be Satisfied

1003 RUCKER RD.

TEL. 299-2685

BROWN

- " Joy C aud Sears r1311 Lexington av
- " Juanita Mrs waitress Swain's Charcoal Steak House r Lexington NC
- " Judy C cash Baker's Shoe Store r3605 Martin av
- " Julia L studt r1513 Ivey hts
- " Julius (Roxie I) driver Stay-Right Septic Tank r3839 High Point rd
- " Julius studt r411 Stedman
- " Julius A (Esther D) servmn Dependable Mach h1006 Neal
- " Julius C (Mae C) pres Charles T Brown Truck Lines Inc r RD 4 Box 171
- " June mach opr Blue Bell r4126 Causey
- " June Mrs clk Pilot Life Ins r3722 Oakwood dr
- " K O & Co Chester E Brown sls rep mfrs rep 1015 Huffman R9
- " Kate T (wid Chas W) h1509 Brackin la
- " Kathleen P Mrs wvr Cone Mills r2406 Poplar
- " Kathleen S emp Blue Bell r RD 2 Box 572 Brown Summit NC
- " Kenneth G (Katharine C) slsmn Sou Oxygen h530 University dr
- " L Albert (Allie K) r432 Church
- " L Wayne (Judy B) barber Florida Street Barber Shop h706 Mayflower dr
- " L Woodard (Mildred D) trav slsmn h504 Willowbrook dr
- " Larry (Yvonne) emp Blue Bell r122 Tate
- " Larry emp J P Stevens & Co h1823 Villa dr
- " Larry E slsmn Dixie Sales r3703 Woodale la
- " Larry T loader Blue Bell r103 S Lindell rd
- " Larry W studt r2411 Dellwood dr
- " Laura D Mrs supvr City Schs r1203 Benbow rd
- " Laura McL Mrs clk McDuffie-Eubanks Drug h752 Chestnut
- " Lawrence E eng IBM r High Point NC
- " Lawrence O (Mae R) clk PO h1011 Ross av
- " Leander A Rev (Wesley T) supt NC Meth Conference Gboro Div h625 Asheboro
- " Lee (Mary M) jan Archer Elementary Sch h2215 Delta pl
- " Lee E driver McRae Taxi r421 N Dudley
- " Leon (Jean M) conveyor P Lorillard Co h1632 Freeman Mill rd
- " Leonard E (Lula M) lab Arnold Stone Co h735 Bennett
- " Leroy driver Cox Furn r1016 S Myrtle ct
- " Leroy D napper tndr Cone Mills r RD 2 Brown Summit NC
- " Lester J (Faye) clk ABC Bd r Climax NC
- " Lester L (Mary) mixer Interstate Bakeries r716 Franklin blvd
- " Lester O (Virgie H) crd hd Cone Mills r RD 3 Liberty NC
- " Lewis driver Elm St Furn r501 Martin
- " Lila L (wid Chas W) h109 N Cedar apt 4
- " Lillian M Mrs clk Blumenthal's Store r103 S Lindell rd
- " Lillie Mrs h331 W Whittington
- " Linda studt r712 Gorrell
- " Linda L r4126 Causey

BROWN

- " Jas C (Geraldine P) mech Bonitz Insulating h2107 Troy
- " Jas D (Nannie M) serv mgr Beck Mtr h826 Castlewood dr
- " Jas E (Margt W) h403a N Edgeworth
- " Jas E r707 Ireland
- " Jas F laby tech P Lorillard Co r3907 Peterson av
- " Jas F jr (Margt B) slsmn Champion Stge & Trucking h1906 Lamont ct
- " Jas H (Bessie T; Brown's Superette) h4310 Harvard av
- " Jas J (Clarice M) mach opr Arnold Stone h914½ Dunbar
- " Jas L jr (Jamie B) slsmn Phipps Hardware h1028 W Market
- " Jas M r2217 Maple
- " Jas R appr Electronic Serv r Edgewood rd
- " Jas W USMC r814 Gregory
- " Jas W (Betsy C) lab Arnold Stone h731 Gillespie
- " Jas W (Mae G) whsemn Standard Trucking h2126 Byrd
- BROWN JAMES W & SONS (R Stuart and David M Brown), Stone Masonry Contractors, Pleasant Garden rd, RD 4, Box 716, Tels ORange 4-5551 and Broadway 2-5778**
- " Jean C Mrs pairer Lynch Hos Mills r205 W Terrell
- " Jean M Mrs opr Daphne's Beauty Salon r1632 Freeman Mill rd
- " Jeanne S Mrs tchr McIver Sch r3906 Walker av
- " Jerome (Rhoda B) supvr City Sewerage Disposal Plant h105 Leonard dr
- " Jerry r701 Douglas
- " Jerry (Sarah W) h726½ Pearson
- " Jerry jr (Sarah W) h711b Tuscaloosa
- " Jerry K clk Burl Indus r RD 1 Box 233
- " Jesse L (Bonita R) driver State News Agency h1401 English apt 6
- " Jesse L (Mary D) lm fxr Cone Mills h2400 Poplar
- " Jesse T pressman Sears h1306 Caldwell
- " Jesse W (Daisy R) cement fnshr h615 Best
- " Jessie M prsr Snow White Clns h709 Tipton pl
- " Jessie S Mrs sewing mach opr Blue Gem Mfg r916 Cherry
- " Jo L tech Cone Hosp h1105 Olive apt C
- " Joan K Mrs ofc sec C J Kern Contr r13096 Whilden pl
- " Joe (Estelle A) fdry wkr Guilford Fdry r827 Bilbro
- " Joe F (Maggie S) porter Meyer's h1904 Larkin
- " Joe T (Orphia T) h4126 Causey
- " John r4101 Raleigh rd
- " John B h3002 Church
- " John L (Alice A) brk lyr h1605 Victory
- " John R (Cath D) card tndr Cone Mills r RD 5 Box 197
- " John R (Sally E) serv mgr Star Elec h4109 Granbury dr
- " John R studt r301 County Club dr
- " John S prntr NC Natl Bank r3710 Oakwood dr
- " John T (Olivia D) r917 Cottage Grove av
- " John W (Sanitary Barber Shop) h1601½ E Market
- " John W mech Dixie Slis r RD 3 Box 255
- " Jos C (Bobbie G) slsmn Pepsi-Cola Btlg h1312 Echo Echo
- " Jos E (Annie M) mach Sou Elev h4100 Peterson av
- " Jos H (Louise W; Brown Wood Co) h205-07 S Gilmer
- " Jos H (Eliz G) atndt Covington Gulf Serv Sta r1108 Oakland av
- " Jos R (Marguerite J) clk Cone Hosp r1509 Seminole dr
- " Jos R whsemn Glidden Drive-In Paint Center r615 Stirling
- " Jos W (Virginia S; East-N-Cleaners) h3506 Parkwood dr apt A
- " Josephine E tchr PS h1112 Duke

DEPARTMENT STORE

203-211 South Elm Street
TELEPHONE (ALL STORES)
274-4661

Thalhimer-Ellis Stone

(SEE PAGE 70 BUYERS' GUIDE)

YOUNG WORLDS

Friendly Shopping Center
and
Summit Shopping Center

READ
AND USE

GREENSBORO

NEWS
AND
RECORD

WANT
ADS

PHONE
BROADWAY

3-8611

FOR
RESULTS!



DIXIE
SALES

COMPANY INC.

Automotive
Service
Delco
Batteries - Parts

BEAR
ALIGNMENT
SERVICE
SMALL
GASOLINE
MOTORS
SALES and
SERVICE

327-29
Bottleground
Ave.
TELS.
BRoadway 2-5773
and
BRoadway 3-6964



**NORTH
CAROLINA NATIONAL
BANK**

"Your Bank in Greensboro"

12 CONVENIENT OFFICES TO SERVE YOU

Main Office — Jefferson Standard Building — 101 North Elm Street



98



Electrical
Contractors
and Engineers

1421 Battleground Ave.
Phone 275-4544

BROWN

- " Lloyd 4101 Raleigh rd
- " Lloyd H tex wkr Cone Mills h3008 Church
- " Lloyd W (Barbara B) prsmn Gboro News h700 Pine
- " Lola Mrs catcher P Lorillard Co h605 Jolson
- " Lonnie R (Beatrice M) h608 Tuscaloosa
- " Lonzie L (Anne W) pub relations Brunner & Lay h2411 Dellwood dr
- " Lorenzo G (Floy J) h545 S Aycock
- " Louise ofc wkr r2519 W Florida
- " Louise prsr Columbia Lndry h1517 McConnell rd
- " Louise Mrs cafeteria mgr Vandalia Sch r822 Sherrill dr
- " Louise A (wid Cesar C) clk Oliver's Drug Store r1210 Valley View
- " Louise V h31b Winston
- " Louise J Mrs h2109 1/2 McConnell rd
- " Louise P Mrs h614 W Lee
- " Lucille maid h511 Gorrell apt 1
- " Lula emp Swift & Co r735 Bennett
- " Lula R (wid Chas M) supvr Jeff Life h328 Asheboro
- " Luther r813 S Cedar
- " Luther r214 Florence
- " Luther D (Dianna L) routemn Pet Dairy Products h3710 Oak Grove av
- " Luther F (Joyce M) slsmn Wayside Realty Co h1506 Hanner
- " Lynwood J (Rosamond S; Collee Superette) h5705 Fleming ter
- " M Eleanor studt r2025 St Andrews rd
- " M Jane opr SBT&T r2400 Poplar
- " Mabel M Mrs wvr Cone Mills r2504 Spruce
- " Mabel R Mrs clk Ellis Stone r1218 Westridge rd
- " Mace S (Sue T) baseball scout h305 N Holden rd
- " Madison P (Sarah Y) serv mgr Monarch Elev & Mach h414 Westdale pl
- " Mae C Mrs sec Charles T Brown Truck Lines Inc r RD 4 Box 171
- " Maggie N maid h526 High
- " Mahlon lab h703a S Booker
- " Mammie J Mrs wvr Cone Mills r1538 Andover av
- " Mammie L Mrs smstrs Colonial Furn House r3821 High Point rd
- " Margt tchr Pub Health Nursing h426 E Hendrix
- " Margt Mrs asmlbr A-One Venetian Blind Mfg r822 East apt B
- " Margt B Mrs (Brown's ABC Nursery) r1906 Lamont ct
- " Margt D Mrs maid r911 Wilmington apt 8
- " Margt K studt r911 Wilmington apt 7
- " Margt S Mrs clk Interstate Bakeries r3703 Woodale la
- " Marguerite J Mrs bkpr NC Natl Bank r1509 Seminole dr

BROWN

- " Marie R Mrs bkpr Greensboro Rubber Stamp r319 Lawrence
- " Marshall lab City Dept Pub Wks h1009 Wilmington
- " Marshall H (Jeanne S) slsmn Bridges Furn of Summit h3906 Walker av
- " Mary B clk Sears h2111 Hardie ct
- " Mary B emp Blue Bell r2126 McKnight Mill rd
- " Mary C Mrs bookbinder Joseph Ruzicka Inc r RD 1 Julian NC
- " Mary D Mrs btry flr Cone Mills r2400 Poplar
- " Mary E Mrs policy writer Am Ins Group r1207 Battleground av
- " Mary F Mrs btry flr Cone Mills r3907 Peterson av
- " Mary H Mrs tchr Cerebral Palsy Sch r1216 Cleburne
- " Mary I Mrs clk Gboro Hos r1500 Elmer
- " Mary L Mrs maid h408 Stedman
- " Mary M (wid W L) waitress Old Hickory Barbecue r219 Greenside dr
- " Mary S Mrs tchr Murphy Sch r4224 Princeton av
- " Mary V nurse r117 Church apt 9
- " Mary W mach opr Blue Bell r3406 Hadham pl r4113 Sheridan rd
- " Matthew D (Glady S) clk County Welfare Dept h3501 Power
- " Maude I (wid Wilbur) ofc sec J Burton Wilder r5 Magnolia ct
- " Maxine N Mrs acctg tech US Int Rev Serv r RD 2 Box 57 Brown Summit NC
- " Melvin h901a Rugby
- " Melvin (Pearl M) dfr Cone Mills h1509 Hooks
- " Melvin lab Bonitz Insulation
- " Melvin L (Elaine) car polisher Daniels Sunoco Serv h1938 1/2 Market
- " Merle K Mrs bkpr Piedmont Natural Gas r2331 W Cornwallis dr
- " Mildred S Mrs wvr Cone Mills r3711 Yanceyville rd
- " Millage (Lottie S) ovenmn Sou Bakeries h904 Austin
- " Milliedge (Easter B) clnr Model Lndry & Dry Clnrs h904 S Cedar
- " Minnie L insp Cone Mills r RD 1 Julian NC
- " Morris (Annie D) h1525 McConnell rd
- " Murphy warehousemn Dillard Paper r Julian NC
- " Myrna D Mrs asst mgr T&L Restaurant r3810 Baylor
- " Myrtle J Mrs opr Ellis Beauty Shop r3103 Immanuel rd
- " N Carl (Mertie S) h417 Denny rd
- " Nahlon (Brown's Auto Service) r817 East
- " Nancy r817 Gorrell
- " Nancy Carol sten NC Natl Bank r Box 42 Liberty NC
- " Nancy L Mrs bookbinder Joseph Ruzicka Inc r401 Denny rd
- " Nannie M Mrs cafeteria mgr Caldwell Sch r1006 Tuscaloosa
- " Nathan spare hd Cone Mills r Reidsville NC
- " Nathan E (Josephine W) instr A&T Col h843 Ross av
- " Nathl hlpr WCU NC r904 S Cedar
- " Nathl (Marty) ship clk Davidson Sup h904b Rugby
- " Nathl lab City Water & Sewer Dept r1039 E Washington
- " Nell P (wid Jas R) r400 N Ridgeway dr
- " Nellie G Mrs (wid Bertram) tchr First Presby-Ch Kindergarten h118 Hill
- " Neta G (wid Norman M) counterwn Mayfair Cafeteria r308 W Smith
- " Neva M (wid Robt C) asst mgr Gboro Floral h1206 Elwell av
- " Nikki R insp Burl Indus r1311 Lexington av
- " Noah (Ella W) instr A&T Col r315 Bennett
- " Norman H (Myra W; Brown's Grocery) h3611 Brevard
- " Norman H (Dorothy C) cook Swain's Charcoal Steak House h130 Tate apt 1

MONTALDO'S

LADIES' READY-TO-WEAR, MILLINERY, UNGERIE, FURS, ACCESSORIES
COSMETICS AND SHOES
COLONY SHOP AND SPORTS WEAR—SECOND FLOOR
200 N. ELM at GASTON TEL. 275-1633

(See Page 42 Buyers' Guide)

LAMBETH CONSTRUCTION CO.

GRADING — WATER LINE — SEWER PIPE — DRAINAGE — CONTRACTORS

EQUIPPED WITH 2-WAY RADIO
FOR BETTER SERVICE



1071 RETREAT ST.

DIAL 272-5205 OR 273-0838

DOWNTOWN STORE
ELM AT MARKET
BROADWAY 5-0461

BELK'S

SUBURBAN STORE
FRIENDLY SHOPPING CENTER
292-0960

99

BROWN
 Odell J tex wkr Cone Mills r RD 2 Liberty NC
 Ollie M Mrs slawn Ellis Stone r424 Brandon
 Oscar L (Mary F) wvr Cone Mills h3907 Peterson av
 Otis N (Hazel M) h2215 Walker av
 Otis N jr (Jean C) slsmn Harvey West Music h1350 Seminole dr
 Owen M (Alva G) cement fnshr Kirk & Kirk h516 Doak
BROWN P DAVID (SueJette D), Sec-Treas Gate City Motor Co Inc, 320 N Forbis, Tel 272-0143, h1611 Independence rd, Tel 275-8055
 Patricia G clk Jeff Life r Box 374 Pleasant Garden NC
 Fatsy H (wid Andrew) baby-sitter 916 Tuscaloosa h do
 Paul D (Ruth E) ctr Joseph J Stone & Co h3524 Thompson
 Paul F pipe fitter W H Sullivan Co h1828 McKnight Mill rd
 Paul L (Ollie E) city firefighter h1612 Summit av
BROWN PAUL M (Helen R), V-Pres-Genl Mgr Gate City Motor Co Inc, Sec-Treas Gate City Tire, h3605 Madison av, Tel 289-9591
 Paul O (Coleen B) eng Dyna Vac h1208 Valley View
 Paul T (Dovie M) elev opr Cone Mills r RD 5 Box 381
 Pearl R (wid Curley) h210 East
 Percy H (Ollie M) h224 Brandon
 Perry J (Juanita N; Brown's Funeral Directors) and sec-treas Brown Mutual Burial Assn h1105 Gorrell
 Pleas J (Eloise B) clk Western Curb Mkt h4303 Oakland av
 Portia F Mrs dept mgr Charles Stores r2217 Maple Quantia A (wid Herman) r2400 Hubbard
BROWN R STUART (Helen B; James W ORR & Sons), Pleasant Garden rd, RD 4, Box 716, Tel ORange 4-5551, h do
 R Ray controller Burl Indus h400 N Ridgeway dr
 R Robt pntr h601 Morehead av apt 2
 R Wayne eng aide City Engineering Dept r4303 Oakland av
 Raleigh A (Betty C) slsmn Fleetwood Coffee h1524 Rankin rd
 Raymond A (Marjorie C) printer Lassiter Corp h2301 Maywood
 Raymond G (Portia F) h2217 Maple
 Raymond H (Eliz F) clk PO h1905 Pinley
 Raymond H (Christine B) signal maintainer Sou Ry h1221 Westridge rd

BROWN REALTY CO INC

JACK H BROWN, PRESIDENT
PALMER E PICKARD, VICE-PRESIDENT
CHESTER H BROWN, SECRETARY-TREASURER
SAM HOOKER, SALES MANAGER
REALTORS
REAL ESTATE SALES, RENTALS, DEVELOPERS
PROPERTY MANAGEMENT, APPRAISALS
500 W GASTON
TELEPHONE 275-7625
(See Page 148 Buyers' Guide)

Rebecca F Mrs bkpr S T Wyrich & Co r3004 Taliaferro rd
 Rebecca W Mrs tchr PS r1712 Cobb
 Rensie B insp Western Elec r312 S Aycock
 Rhoda S Mrs tchr Proximity Sch r105 Leonard dr
 Richd H (Janice T) driver F J Jackson Transfer h752 Alonza
 Richd R studt r1218 Westridge rd
 Richd W eng aide City r4303 Oakland av
 Rita P (wid James) h205 East
 Robt A (Rebecca W) acct Peat Marwick Mitchell & Co h1712 Cobb

GARDNER PLUMBING CO.



P.O. BOX 438 OAK RIDGE, N.C.

TEL. 643-4206

BROWN

Robt D (Eva H) mach opr Cone Mills h1413 Pisgah Church rd
 Robt E (Margt G) br mgr Winn Dixie Stores Inc h2820 Rockwood rd
 Robt E (Rebecca F) rep Carps Union Local No 2230 h3004 Taliaferro rd
 Robt H jr (Merle K) clk Duke Power h2331 W Cornwallis dr
 Robt J plmb W H Sullivan Co r Winston Salem NC
 Robt L (Betty G) driver Myers Bros h709 Poteat ct
 Robt V (Evelyn N) emp Cone Mills h1804 Whitman rd
 Robt W emp Wysong & Miles r High Point NC
 Ronald J (Marie R) loader Curtis Paking h319 Lawrence
 Ronald P (Judy C) drftsman Western Elec h2811 Shady Lawn dr
 Rosa L (wid James K) h1509 Seminole dr
 Ross orderly Cone Hosp r909 E Florida st
 Roy h404-B Forest
 Roy B (Margt Y) asst dept mgr Sears h4818 Star-mountain dr
 Roy F (Doris H) serv mgr Office Sup h1012 Neal
 Roy G (Lorene B; Brown's Grocery) h2910 Spring Garden
 Roy J (Lillian M) mach opr P Lorillard Co h103 S Lindell rd
 Roy L (Rachel S) formn Bamby Bakery h717 Franklin blvd
 Ruby E tab machine opr Jeff Life r RD 1 Box 351 McLeansville NC
 Russell jr studt r1701 St Andrews rd
 Russell E USN r3103 Immanuel rd
 Russell K slsmn Newton Mfg h921 Walker av
 Ruth B Mrs emp Internal Rev Serv r111 W Washington
 Ruth D Mrs emp Cone Mills r2400 Poplar
 Ruth E Mrs emp Gladiola Biscuit r3524 Thompson
 Ruth H studt r907 Asheville
 Ruth S Mrs teller NC Natl Bank r1806 West Cone blvd
 S Wilhelmina studt r528 Julian
 Sadie H Mrs (Sadie's Florist) r3522 Summit av
 Sadie R (wid Osie B) maid r1221 Cottage Grove av
 Sam (Virginia) lab Burl Indus h1127 Freeman Mill rd
 Sam H delmn South Elm Furn r604 Watson
 Sarah S Mrs tchr McIver Sch r3906 Walker av
 Sarah W Mrs r1225 Avalon rd
 Seco C exp handler REA Exp h412-B Regan
 Sidney M (Alice) h1223 Gregory

NORTH CAROLINA
SCHOOL OF DANCE

DIRECTOR: WADE M. HALL
 FOR INFORMATION VISIT OR PHONE
 N.C. SCHOOL OF DANCE

218 S. GREENE ST.

Free Pick Up and Delivery Service
 (SEE PAGE 68 BUYERS' GUIDE)

TEL. 275-4281

Starmount
Company

3900

STARMOUNT

DR.

Phone
 CYpress

9-2800

Developers

of

STARMOUNT

FOREST

HAMILTON

LAKES

HAMILTON

FOREST

FRIENDLY

ACRES

GREEN

VALLEY

GUILFORD

HILLS

GARDEN

HOMES

"Better Living"
 in Starmount
 Properties"

PIEDMONT NATURAL GAS CO., INC.

★ COOKING
 ★ WATER HEATING
 Office 438 W. Market

"LET GAS DO YOUR 5 MAJOR JOBS"

★ AIR CONDITIONING

★ REFRIGERATION
 HEATING

Plant and Service Dept. 1029 Winston (ORD)

TEL. 275-3352
 TEL. 273-2821



**BOREN
BRICK
FOR EVERY
NEED**

WIDE
VARIETY
OF SIZES
and
COLORS

SOLITE
BLOCKS

Manufactured
By

BOREN

Clay

Products
Co.

TELEPHONE
674-2255

Plant and
Office
Pleasant
Garden, N.C.

IF IT'S



YOU NEED

SEE
DEAL
PRINTING
CO., INC.

John L. Yaw, Sr.
Mgr.

DIAL
273-3152

616-618
S. Elm St.



HARRY D. KELLETT, Inc.

AUTHORIZED DEALERS

Dodge — Dart — Lancer Automobiles

DODGE JOB-RATED TRUCKS

449 W. Market St.

Phone 275-9541



100

Southern Life
INSURANCE COMPANY

Established 1927

Home Office:
330 S. Greene St.
Dial 275-9681

General Agent
225 N. Greene
Dial 275-8593

BROWN

Walker av
" Solomon (Dorothy B) slsmn Dixie Overall Serv h1615

" Stella W (wid Emmet R) r5322 Winston Salem rd

" Stephen L (Joan L) drftsmn Western Elec t2105
Hiatt

" Stephen L (Brown's Gulf Service) r RD 2

" Sue C Mrs bmo Jeff Life r1215 Gatewood av

" Sue S tchr Bessemer Primary Sch r Guilford NC

" Susie W Mrs tchr Caldwell Sch r528 Julian

" Taft (Bernice M) driver P Lorillard Cl h1513 Ivey
Hts

" Tasker O (Ida E) asst overseer Cone Mills r RD 2
Box 85

" Temperance H (wid James F) h402 Sykes av

" Thelma r1102 Ashe

" Thos mtce eng Sou Life Ins r311 Beech

" Thos A (Ivy P) h710 Walker av apt 3

" Thos E (Almeda G; Elam Appliance Co) h720 Lips-
comb rd

" Thos L (Nancy L) plmb Shue Plumbing h401 Denny
rd

" Thos W USMC r4813 High Point rd

" Thurman K (Kreelman M) supvr South Elm Weaving
h1311 Lexington av

" Tom E (Carolyn M) real est 305 S Mendenhall
h do

" Tommie C (Louise R) lab Cone Mills r Yanceyville
NC

" Utah emp Wysong & Miles r RD 1 Liberty NC

" Vance whsemn Edgcomb Steel r RD 1 Box 329-A
Reidsville NC

" Vera (wid Gus) maid h818 Julian

" Vera K Mrs h1310 E Washington

" Vestal J (Billie W) serv mn Berry Coal & Oil h1814
Ryan

" Victor H h605 W Market

" Viola H Mrs asst mgr Lil Genl Store r1917 Freeman
Mill rd

" Virgil H (Bernice S) hlpr Cone Mills r RD 8 Box 103

" Virginia W Mrs typ A&T Col r1401 Lee's Chapel rd

" W Boyce (Mary H) eng SBT&T r305 Miltwood rd

" W C jr pres-treas Tech Panel Co Inc r High Point
NC

" W Spencer (Stella H) h414 E McCulloch

" W W transmissions mn AT&T r Randleman NC

" Wade H (Lois B) mgr Gant Oil Co h3605 Martin av

" Wallace constn wkr r620 Nantucket

" Walter (Jessie S) recapper Hall Tire & Battery h13
South ct

" Walter D (Betsy F) studt r4907 Friendly rd

" Walter G (Joann S) ofc mgr Odell Mill Supply h1403
Gracewood dr

HENNIS

2820 E. Bessemer Ave.
(ORD)

Dial 275-1627

FREIGHT LINES, INC.

Winston Salem

Servant of Industry

Tel. Park 4-9211

BROWN

" Walter J (Norma E) driver O'Boyle Tank Line
h6222 Winston Salem rd

" Walter J (Sue C) mech Bullock & Humble Contrs
h1215 Gatewood av

" Walter T (Ann W) chkr Cone Mills r2310 Hubbard

" Warren W jr (Willolene B) driver J P Stevens & Co
h1325 Guest

" Wayne (Judy B) barber Florida Street Barber Shop
r Mayflower dr

" Wayne D (Argyle C) city firefighter h1912 Whitman
rd

" Wilbert C bodymnn Ford Body r RD 2 Brown Summit
NC

" Wilbur H (Eliz B) slsmn Allen Hdw h305 W Fisher
av

" Wm A can dragger Cone Mills r1311 11th

" Wm A (Eliz L) clk Hudson's Curb Mkt r Jamestown
NC

" Wm A (Lucille R) lab Bonitz Insulation h1016 Ashe

" Wm A jr (Geneva C) mech Helms Mtr Exp h2000
Willow rd

" Wm B (Nadine S) jan h909 Tuscaloosa

" Wm C (Ellen M) pres-treas Brown-Gardiner Drug
Co h1611 Wilton dr

" Wm C (Mary I) tile setter Hughey Tile h1500 Elmer
Lolly la

" Wm D (Virginia W) driver Helms Mtr Exp h1226
Lolly la

" Wm E (Margt S) mech R J Reynolds Real Estate
h3703 Woodale la

" Wm E (Lettie V) dist sls mgr Sealtest Foods h1002
Montpellier dr

" Wm G (Betty M) lab Gboro County Park h1102 E
Barton

" Wm H (Pearlie C) h3724 Spring Garden

" Wm H studt r1707 10th

" Wm J (Era V) caretaker Gifd Courthouse Natl
Military Park h605 S Aycock

" Wm R (Hazel D) saw mill wkr h1800 S Elm

" Wm T Rev (Jewell B) pastor Faith Presbyterian
Church h6123 Archdale dr (Gifd Col)

" Wm T Rev (Susie W) pastor Browning Chapel
Methodist Church h528 Julian

" Wm W (Ann C) tech US Weather Bureau h1703
Boyd

" Willie hlpr Howard Constn r515 East

" Willie A (Sylvia) hlpr Mtr Bearings & Parts r RD 10
Box 798-A

" Willie L lab Crutchfield Plmb & Htg r1016 Ashe

" Willie L studt r2510 Husbands

" Willie R (Carolyn) lab Routh Bros Constn Co h327
Gorrell

" Willy A bookbinder Joseph Ruzicka Inc r RD 1
Julian NC

" Wilma W Mrs clk Container Corp of Am h3408 Had-
ham pl

" Wilmer D tex wkr Cone Mills r601 Morehead av

BROWN WOOD CO

JOSEPH BROWN, OWNER

ALL KINDS OF WOOD

205-07 GILMER

TELEPHONE 272-5087

" Worth driver County Sch Mtce Dept r Randleman rd

" Yvonne Mrs tchr Cone Hosp r122 Tate

" Zennie B (Betty W) tex wkr Cone Mills h1515
Grove

Brown's ABC Nursery (Mrs Margt B Brown) 4211
Harvard av

" Auto Service Mahlon Brown reprs 941 Best

" Funeral Directors (Perry J Brown) 930 E Market

BROWN'S GROCERY (Norman H and Roy G Brown),
Groceries—Retail 610 Merritt dr, Tel CYpress
9-0053

Friendly Shopping Center

635 Friendly Center Rd.

Mon. Thru Sat. -9:00 a.m. to 10 p.m.

Sun. 1:00 p.m. to 8:00 p.m.

Dial 292-1301



Northeast Shopping Center

1002 Summit Av. at Bessemer Av.

Mon. Thru Sat. 9:00 a.m. to 10:00 p.m.

Sun 1:00 p.m. to 8:00 p.m.

Dial 275-7644

TALLEY ELECTRIC CO., Inc.

COMMERCIAL

ELECTRIC CONTRACTORS

RESIDENTIAL

"Electric Heating and Air Conditioning Specialists"
(SEE PAGE 79 BUYERS' GUIDE)

1109 Battleground Ave.

Phone 274-1531

101

BROWN'S
" Gulf Service (Stephen L Brown) 3814 Church
" Mutual Burial Association Perry J Brown sec-treas
930 E Market
" Superette (James H and Mrs Bessie T Brown) 203
Muir's Chapel rd
Browne see also Brown
" Lucille supvr City Schs r Box 351 Jamestown NC
" Teresa A hd nurse Cone Hosp h205 E Wendover av
apt C
Brownell Carolyn E Mrs clk J P Stevens & Co h602
Ashland dr
Brownfield Augusta slswn Ellis-Stone h201 E
Bessemer av apt 5

BROWNHILL E L INC

ADELE F ROSENBERG, PRESIDENT
THOMAS J MCGINN JR, GENERAL MANAGER
MRS MARION S MURPHY, CREDIT MANAGER
WOMEN'S and MISSES' APPAREL
ACCESSORIES
FURS and FUR STORAGE
108 N ELM
TELEPHONE BROADWAY 3-9411
Brownhill's Little Shop (Mrs Adele F Rosenberg)
women's clo 435 Tate.
Browning Alton C pharm Gate City Pharmacy h417
N Cedar apt 7
" Annie B (wid James) h1010 E Washington
" Barbara slswn Woolworth's r1404 Walnut
" Billie M Mrs sten Social Security Admn r3217 Harte
pl
" Chapel Methodist Church Rev Wm T Brown pastor
102 S Luther
" Dorothy M 3513 Cherry la
" Edw lab Lewis Contracting r208 Gillespie
" Gene (Barbara) furn wkr r709 Park av
" Herman L r1404 Walnut
" Horace L (Betty B) city firefighter h3813 Cameron
av
" J Martin (Thelma C) cln Cone Mills h2201 Maple
" James R (Jennie W) emp Cone Mills r1808 Way rd
" Jasper porter King Cotton Hotel Barber Shop r208
Gillespie apt A
" Jennie W Mrs spnr Cone Mills r1808 Way rd
" Juanita L acct Burl Indus r Oak Ridge NC
" Kenneth studt r3513 Cherry la
" Mary L (wid Wm C) wdr Cone Mills h1404 Walnut
" Mary W Mrs legal sec Wise Homes r1303-B
Whilden
" Mildred C Mrs clk City Water Dept r1106 North-
wood
" Phillip A (Ottie H; Summit Avenue Apartments) bldg
contr 3513 Cherry la h do
" Phillip D (Mildred C) capt City Police h1106 W
Northwood
" Saml C (Mary) Cone Mills r1404 Walnut
" Thos C (Mary) USA h1303b Whilden pl
" Watson jr r208 Gillespie apt A
" Watson N (Mary P) driver D W Winkleman Co h208
Gillespie apt A
" Winslow W (Billie M) specialist USA Ordnance Dist
h3217 Harte pl
" Zack (Elease R) emp Bennett Col h1705 Pichard
Broyer Louis G (Arvilla R) formn Guaranteed Water-
proofing h1106 Hern av
Broyhill Frances opr SBT&T h105 McIver
Broyles Danl R (Joan E) asst Burl Ind h101 Manor ct
Bruce Barbara studt r1604 E Market
" Chas F (Ann T) h417 Walker av
" Darwin J (Lillian G) clk PO h2009 Ashley rd
" Frank B (Frances P) sec-treas Bruce & Jenkins
Lumber Co Inc h4906 Manning dr

Schiffman's

LEADING JEWELERS SINCE 1893
The CAROLINAS' Finest Jewelry and Gift Store

225 S. ELM

TELS. 272-5146, 273-0401 and 273-2027

BRUCE

" Grace Mrs tchr r1604 E Market
" Helen G v-pres Cindet Chemicals Inc r100 Irving
Park ct
" Henry L jan Ceasar Cone Sch r120 Huffman
" James C (Dorothea S) phys 1036 Huffman
Village h507 Kimberly dr
" James R (Margie E) mailer Gboro News h1109
Farrish
" Jane S opr Vick Mfg r1929 Mayfair av
" & Jenkins Lumber Co Miles R Jenkins pres Frank
B Bruce sec-treas 1502 Mill
" John L (Jane S) ship clk Interstate Bakeries h1929
Mayfair av
" Joseph E (Mary H; Bruce's Texaco Service Station)
h1409 Lexington av
" Lillian G Mrs clk Eckerd's Drug r2009 Ashley rd
" Mary Mrs slswn Meyer's r1409 Lexington av
" Miran B r1404 Boston rd
" Patricia A opr SBT&T r1109 Parish
" Robt A (Helen G) pres Cindet Chemicals Inc h100
Irving Park ct
" Sarah J studt r100 Irving Park ct

BRUCE TERMINX COMPANY, John R Detgen Pres- Genl Mgr, Termite Control, Insured Termite Pro- tection 1707 Battleground av, Tel Broadway 2-7919

" Walter R jr (Carla D) eng Western Elec h3810 Park-
wood dr
" Walter T (Josephine K) historian Guilford Ct Hse
Natl Military Pk h3615 Old Battleground rd
Bruce's Texaco Service Station (Joseph E Bruce)
501 W Market
Bruffey Harry E (Carolyn S) acct Arnold Stone Co
h1905 Drexel rd
Brugh Kenneth V jr (Mary D) pres-treas Greensboro
High Point Air Service Inc h2409 Wright av
" Mary D Mrs sec Gboro High Point Air Serv Inc
r2409 Wright av
Brumble Winfield H (Kena M) fixer Gboro Hos r Bur-
lington NC
Brumfield Geo E (Julia H) designer Bell Laby h2508
Cheltenham dr
" Margt H Mrs bkpr Bank of Gboro r3203 Lardner dr
" Richd A (Margt H) clk Crown Oil h3203 Lardner rd
Brummitt Lula R (wid Wm) r306 Tate
Bruner Doyle L hlpr P Lorillard Co h1104 Magnolia
apt 1
" Janie E Mrs tchr Jones Sch r123 Daniel
" Johnny C (Judyth L) whse supt James M Pleasants
Co h637 University dr
" Judyth L Mrs clk typ NC Natl Bank r637 University
dr

RUFFIN and Sanders REALTY & CONSTRUCTION CO., INC.

real estate



(See pages 62 and 155 Buyers' Guide)

2221 E. MARKET ST.

NIGHT TELS. 274-3166, 274-2167 AND HIGH POINT, N. C., 889-1192



DIAL 274-8759

COBLE SPORTING GOODS CO., INC.



Wholesale
and Retail
Athletic
Goods
Sport
Trophies
Airplane
Model
Supplies



119 N. Greene

DIAL
272-0912

STEVENS INSURANCE Inc.

Insurance
Surety Bonds
Real Estate
Rentals
FIRE



YOUR Independent
Insurance AGENT
SERVES YOU BEST

AUTOMOBILE
INSURANCE

Telephone

272-4584

1801
PEMBROKE
RD.

KIRK'S SINEATH MOTOR CO.

AUTO REPAIRS • WRECKER SERVICE • BEAR ALIGNMENT

419 BATTLEGROUND AVE.

24 HOUR SERVICE

TEL. BROADWAY 2-3456

MOORE REALTY and Mortgage Co.

A. K. Moore
A. K. Moore, Jr.

REALTORS

Sales
Rentals
Property
Management

Mortgage
Loans
Insurance

BUILDERS

314
N. Greene
Telephone
275-4541

VAMP'S SERVICE STATION

"SERVING THE COMMUNITY WITH THE CUSTOMER IN MIND"

417 ASHEBORO

(SEE PAGE 168 BUYERS' GUIDE)

106
N. Elm St.

Younts-DeBoe Co.

WHERE QUALITY IS HIGHER THAN PRICE

Men's Clothing, Furnishings, Shoes, Hats
Ladies' Tailored Sportswear

Greensboro, N. C.

Phone
273-3443

(Young Men's and Boys' Dept. 2d Floor)
273-3445

102

Pegram-West, Inc.

Architectural Woodwork — Building Materials

405 E. MEADOWVIEW RD.

(SOUTH ELM STREET AT TORACCO WAREHOUSE)

TELS. 273-6958, 273-6959 and 273-6950

BRUNER

- " Lucy W (wid Lacy E) slswn Ellis Stone r1104 Mag-nolia apt 1
- " Rachel H Mrs h710 Ross av
- " Raymond C jr r710 Ross av
- " Ronnie E clk PO r710 Ross av
- " Wm K (Jannie E) carrier PO h123 Daniel
- Bruning C Richd jr (Charlotte J) slsmn h302 N Ridge-way dr
- " Chas Co Inc John C Duttonhofer mgr reproduction equip 1044 Westside dr
- Brunson Blain A (Maybelle H) h1616 Freeman Mill rd
- " Dorothy G (wid General M) nurse h409-B Stewart
- " Emily G (wid John E) r308 S Chapman
- " Henry C (Delois T) orderly L Richardson Mem Hosp h752 Dett ct
- " Mabel prsr Blue Bird Clns r5 Routh ct
- Brunson Raney (Mary H) lab City Dept Pub Wks h635 Martin
- " Raymond L (Vironica L) jan Glfd Col r635 Martin
- Brunton Arth B (Nellie W) h1209 Bellevue
- " Arth B jr (Graham M) supvr Dillard Paper Co h2029 Armhurst rd
- " Chas studt r1507 Upland dr
- " Eug lab r128 Charleen ct
- " Leon E (Roberta M) barber Best Street Barber Shop h1927-B McConnell rd
- " Oma L (wid Jesse) r3803 Friendly rd
- " Roberta M Mrs ofc sec Bennett Col r1927b Mc-Connell rd
- Bryan see also Bryant
- " Alda S (wid Jack W) cafeteria mgr Sedgefield Sch h1208 W Market
- BRYAN JOSEPH M (Kathleen P), Chairman of Board Pilot Life Insurance Co, President Jefferson Standard Broadcasting Co 11th fl Jefferson Standard Bldg 101 N Elm, Tel Broadway 3-6971, h711 Sunset dr (Irving Park), Tel 272-1929**
- " Kathleen P Mrs member of bd Jefferson Life Ins Co r711 Sunset dr
- " Lawson L (Grace M; Bryan Sheet Metal Shop) h111 Spring Garden extn
- " Sheet Metal Shop (Lawson L Bryan) 111 Spring Garden extn
- " Thos B jr (Anne P; Thos B Bryan jr & Co; Insurance Service Co) h1606 Granville rd
- " Thos B jr & Co (Thos B Bryan jr) ins adj 301 S Elm R724
- " Wm J ad Jeff Life h215 Tate apt 4
- " Wm Y (Dorothy P) assoc agt Phoenix Mutual Life Ins h809 Twyckenham dr
- Bryant see also Bryan
- " Annie maid r1905 Arlee
- " Ashley W III whsemn Hassinger Lbr r322 Holt av
- " Beatrice R (wid Winslow) maid WCUNC h703 Granite
- " Bernard L (Miriam M) driver Central Mtr Lines h4205 Kildare dr
- " Calvert R (Royce L) slsmn h3803 Gilmore dr
- " Carlton L (Glenola W) stockmn Western Auto h2725 Stratford dr
- " Cath O (wid Fredk D) maid h1307 Ashe
- " Charlie R (Eva A) formn SBT&T r3935 Eastland av
- " Cora L maid r218-B Gant

BRYANT

- " Cora R (wid Coleman) h1710 Phillips av
- " Creola J Mrs credit mgr Saslow's Inc r511 Pine
- " Curtis C (Lillian W) mail hndlr PO h1501 Richard
- " David J (Annie M) lab Wysong & Miles Fdry h3709 Herbin
- " David L (Frances S) whsemn Edgcomb Steel h1921 Woodside dr
- " Dorothy B Mrs nurse aide L Richardson Mem Hosp r708 Julian
- " Douglas A (Mary E; Maplewood Motel) h2500 Battle-ground rd
- " Edna R ofc sec Burl Indus h1606 Orlando
- " Edw A (Rulee P) hlpr Cone Mills h1312 Linwood
- " Ermond R (Laura G) supvr Elm Street Weaving h3212 Sandburg dr
- " Faye B Mrs supvr County Dept Pub Welfare r4112 Romaine st
- " Flossie Mrs clk B&S Super Market r3802 Gilmore dr
- " Foster Oil Co Inc Clyde V Foster pres Mrs Lillie M Foster v-pres 2202 Asheboro
- " Foster Solvent Co Inc Clyde V Foster pres Mrs Lillie M Foster v-pres chem mfrs 2202 Asheboro
- " Frances S Mrs mach opr Vick Mfg r1921 Woodside dr
- " Geo lab Thompson-Arthur Paving r204 Huffman
- " Geo A (Mary H; Bryco Products Co) h2403 Lawndale dr
- " Gerald C clk Sun Coal & Seed r1710 Phillips av
- " Glenola W Mrs cashier NC Natl Bank r2724 Stratford dr
- " Harvey K (Rita M) city firefighter h2003 Whitman rd
- " Jack D (Creola J) driver Sou Transfer h511 Pine
- " Jack D (Faye B) supvr State Hwy Comn h4112 Romaine
- " Jack G (Marie Y) emp Piedmont Natl Gas h2800 Church
- " James jr jan Gboro Community Center r E McCulloch
- " James N lab South Atlantic Warehouse r218-B Gant
- " James R (Nancy M) chkr Western Elec h2903 Pine-dale rd
- " James G (Peggy H) slsmn Hardin Oil h2311 Hatha-way dr
- " James W (Agnes T) v-pres South Atlantic Lumber Co h3506 Pinetop rd
- " Joseph A jr (Mary W) tchr WCUNC h1304 Surry dr
- " Joseph W clk B&S Super Market r3802 Gilmore dr
- " Judith G Mrs hlpr Gboro Hos r High Point NC
- " L B (Anne O) formn LW Routh Constn h1216 High-land av
- " Laura G Mrs clk Blue Bell r3212 Sandburg dr
- " Lawrence P (Ruby D) driver Duke Power h4209 Harvard av
- " Leancar jr (Mildred) line runner S&W Cafeteria h1039-A E Washington
- " Lemuel (Rosa W) clk Colonial Stores h913-B Broad
- " Leola J Mrs lpr Gboro Hos r High Point NC
- " Lillian clk EAL r rear 6617 Friendly rd (Glfd Col)
- " Lillian W Mrs sten A&T Col r1510 Pichard st
- " Lois Mrs transferer North Caro Dyeing & Finishing r RD 1 Julian NC
- " Lucille nurse 421 N Dudley r do
- " Marie Y Mrs floor wn Gboro Mfg r2800 Church
- " Mary H Mrs ofc sec Bryco Products r2403 Lawndale dr
- " McKinley studt r303 N Beech
- " Melvin E (Vallie C; North Carolina Dyeing & Finishing Co) r RD 1 Julian NC
- " Mildred A folder Columbia Lndry r1039-A E Wash-ington

MILLER FURNITURE CO., Inc.

ELECTRICAL APPLIANCES

HOME FURNISHINGS

FLOOR COVERINGS

"Furniture of Quality"

On Terms You Can Easily Meet

314-16 South Elm

Dial 273-3441

Branches
 216 W. Gaston St. Tel. BRoadway 4-6844
 203 E. Sycamore St. Tel. 274-0050
 326 W. Washington St.
 1519 Correll St.
 1618 Correll St. Tel. BRoadway 4-9537
 1406 E. Market St.

"7" Convenient Locations

SHIRT SERVICE
 "One of Carolinas"
 Oldest and Largest"

Main Plant
 and Office
 607 S. Elm St.
 Tel. BRoadway
 2-7422



- BRYANT**
 " Miriam M Mrs recpt Dr Saml F Ravenel r4205 Kil-dare dr
 " Molcy L (wid Geo W) bmo Cone Mills r511 Pine
 " Nancy F (wid James) h945 W McCulloch
 " Parker ofc sec McLendon Brim Holderness
 " Brooks h1821 Villa dr
 " Patricia A hos wkr Gboro Hos r Guilford NC
 " Pauline I Mrs ofc sec Piedmont Credit Union r1001 Salem
 " Pearl G (wid Isaac) h3023 Freeman Mill rd
 " Ransom slsmn r3809 Gilmore dr
 " Robt D (Dorothy E) truck driver h709 Savannah
 " Robt P (Vivian B) chkr Branch Motor Exp h2402 Fordham blvd
 " Rosa nurses aide L Richardson Mem Hosp r913 Broad av
 " Roy M cabt mkr Better Built Wood Prod r607 5th av
 " Selwyn N (Beverly A) r1603 N College Park dr
 " Selwyn P (Martha C) estimator Brooks Lbr h2624 Springwood dr
 " Simon W (Flossie; B&S Super Market) h3802 Gilmore dr
 " Theo R pkr Industries for the Blind r1101 E Market
 " Thos (Bessie) h2104-A Perkins
 " Thos R (Bessie A) lab General Concrete Consn h215 Gant
 " Tisha (wid James D) r771 Marsh
 " Troy (Ruth B) slsmn h1306 Elwell av
 " Vivian B Mrs bkpr Remco Sup r2402 Fordham blvd
 " Vivian D studt r1106 Decatur
 " W Russell (Lucille E) mgr Strietmann Biscuit Co h204 Country Park rd
 " Wayne E fnshr r Guilford NC
 " Willard J (Clariss O) consn wkr Lamb Consn h407 S Mendennall apt 7
 " Wm E (Louise W) h1402 Summit av
 " Wm G r132 W McCulloch
 " Wm G (Jeannette R) dist exec Allied Securities Insurance h913 Pamlico dr
 " Wm L USA r1402 Summit av
 " Wm M (Mabel) mtcemn Joseph M Bryant h2932 Osborne rd
 " Willie M Mrs h337 Correll
 " Bryco Products Co (Geo A Bryant) store fixtures 216 E Sycamore
 " Bryley Mary F cash Cone Hosp r RD 1 Box 100 Whitsett NC
 " Brymer Linda tchr Cone Sch r307 Waverly way
 " Bryson Al H (Frances H) mach City Elec Mach Rep r417 Northridge
 " Chadwick E (Anna W) mach City Electric Co r904 Oakland av
 " Chas E studt r3807 Broadacres dr
 " Chas F emp Western Elec r3010 Taliaferro rd
 " Creighton (Lois V) clk S LaRose Inc r1816 Friendly rd
 " D Henry (Verna M) h3305 Spring
 " Dorothy F Mrs emp Sears r1620 Glenwood av
 " Edwin H (Bobbie R) repr City Dept Pub Wks h904 Park av
 " Eula L Mrs designer Bryson Florist r3211 Reidsville rd (RD 5)
 " Eula M (wid Vonnice H) h1816 Friendly rd
 " Florist (Jack K and Joseph J Bryson) 1008 Summit av
 " Frances H Mrs bkpr F D Lewis & Son r417 Northridge
 " Frank H (Louise T) mach P Lorillard Co h3010 Taliaferro rd
 " Frank S (Stella M; City Electric Machine Repair Co) h909 S Aycock
 " Fred W eng Brame Textile Mach r1816 Friendly rd
 " Fredk T ship clk Vick Mfg r2204 Emerywood rd

Kirkman & Koury, Inc.

"Builders of Fine Homes
 and Communities"

2103 E. Bessemer Ave. Tel. 274-8401

BRYSON

- " Geo W (Iva L) h3807 Broadacres dr
 " Geo W jr (Madolyn; Sedgfield Stables) h3605 Groometown rd
 " Jack K (Lois A; Bryson Florist) h1513 Boone
BRYSON JAMES P (Lois I), Bookkeeper George W Kane Inc, 601-04 Jefferson Standard Bldg 101 N Elm, Tels 273-5538 and 273-5539, h3115 Farmington rd, Tel 299-7383
 " John B (Nancy H) staff mgr Union Life Ins h2012 Potomac dr
 " John R supvr Natl Life Ins of Vermont r2603 Hobart rd (Sedgfield Lakes)
 " Joseph J (Eula L; Bryson Florist) h3211 Reidsville rd (RD 5)
 " Lois I Mrs acct tech US Int Rev Serv r3115 Farmington dr
 " Louise T Mrs bkpr Rucker Whol r3010 Taliaferro rd
 " Marie R (wid Julius J) slswn Prago-Guyes h3320 Spring
 " Millie P (wid James M) h2204 Emerywood rd
 " Porter J (Sue) prsmn Simpson Printing r RD 2 High Point NC
 " Rebecca J studt r2204 Emerywood rd
 " Richd W studt r2204 Emerywood rd
 " Verna M Mrs slswn Prago-Guyes
 " Vonnice H (Dorothy P) emp Engineer Plastics h1620 Glenwood av
 " Bubose Mary Mrs maid h1025 McRae
 " Buch Jack H studt r211 N Cedar apt 16
 " Buchanan Barney F atndt Buchanan Esso Service r RD 1
 " Clyde C (Zola C) safety eng Rumsey Ins Agcy 201-A Lowdermilk
 " Clyde H (Allene A; Buchanan Esso Service) h2104 S Elm
 " Doris P Mrs sten EAL r5518 High Point rd
 " Elmer W (Sue M) pharm Crutchfield-Browning Drug Store h1810 Independence rd
BUCHANAN ESSO SERVICE (Clyde H Buchanan), The Best in Esso Service 2901 Randleman rd, Tel 275-3646
 " Frances S Mrs tchr WCUNC r3110 Collier dr
 " G Gilmer (Ruth B) sls rep Parke Davis & Co h106 E Avondale
 " Geo R studt r106 E Avondale
 " Geo W exam PO r RD 6 Box 164-A
 " Harold (Martha M) slsmn Pet Milk h1810 Friendly rd
 " June Pat Mrs chkr O Henry Hotel r506 Garrett
 " K Odell (June P) mgr Pipe Line Oil Co h506 Garrett
 " Kate C Mrs clk Piedmont Financial h322 S Edge-wood apt 3
 " Lawrence H (Frances S) staff asst J P Stevens & Co h3110 Collier dr
 " Lillian J clk Duke Pwr h705-B Mayflower dr
 " Lucille W (wid Ernest D) ofc mgr Foster-Caviness Co Inc h708 Westland dr
 " Martha A librn Cone Hosp h210 S Mendennall
 " Martha M Mrs nurse 1810 Friendly rd r do
 " Melissa H Mrs h723 Jennifer apt 25
 " Naomi ofc sec J R Pitts Lbr h1721 Walker av

READ
 AND USE

GREENSBORO
 NEWS
 AND
 RECORD

WANT
 ADS

PHONE
 BROADWAY

3-8611

FOR
 RESULTS!

HERTZ

RENT-A-CAR
 RENT-A-TRUCK

The Oldest and
 Largest Rent-
 A-Car System
 in the World.

HERTZ
 Rent-A-Car
 LICENSED
SYSTEM

Rent-A-Car

Inc.

250 E.
 Market St.

DIAL
 275-6378
 Greensboro
 High Point
 Airport

299-0612

CONVENIENT
 Battleground Branch
 1804 Battleground Ave.
 South Greensboro Branch
 122 E. Lewis
 Installment Loan Dept.
 621 S. Elm

Bank of Greensboro

YOUR HOMETOWN BANK

MAIN OFFICE — SOUTHEASTERN BUILDING — DIAL 274-3201 (ALL DEPTS.)

BRANCHES
 Summit Shopping Center Branch
 926 Summit Av.
 Spring Garden Branch
 3101 Spring Garden
 Farm Service Dept.
 122 E. Lewis

24 Hours
Each Day
7 Days
Each Week

**TELEPHONE
ANSWERING
SERVICE
OF
GREENS -
BORO,
N. C.
INC.**

Our
Business
is
Answering
Your
Phone

Dial
274-1501

440 W. Market

**BROWN
REALTY
COMPANY
INC**



SALES
-
LEASES
-
PROPERTY
MANAGEMENT
-
LAND
DEVELOPERS

500
W. Gaston St.

Dial
275-7625

GATE CITY SAVINGS and LOAN ASSOCIATION

SERVING GREATER GREENSBORO FOR 59 YEARS
HOME LOANS — INSURED SAVINGS

MAIN OFFICE
108 S. GREENE ST.
DIAL 275-9566 (ALL DEPTS)

DRIVE-IN BRANCH
FRIENDLY SHOPPING CENTER
COR. GREEN VALLEY RD. AND ELIZABETH AVE.

104

**THE GUARANTEED
WATERPROOFING COMPANY**

• ENGINEERS AND CONTRACTORS •

Building Materials - Rack Wool Insulation - Waterproofing

Cor. Sullivan and English Sts. (ORD)

P.O. BOX 1828 TEL. BRoadway 3-3491

BUCHANAN

" Riöselee driver Ham Coal r1011 Gorrell
" Robt A (Virginia S) pharm College Drug Store h1356
Seminole dr
" Rufus C driver Sou Bakeries r RD 1 Box 886
" Victor W studt r106 E Avondale
" Violet M Mrs emp Columbia Laundry r1604 W
Florida
" Wilford C (Buck's Cash Grocery) h1309 Pineroft rd
" Wm C (Barbara L) slsmn Burroughs Corp h718
Lipscomb rd
Buchert Jean R tchr WCUNC h517 Highland av
Buchner Joseph C bmo W Anderson & Co r426 Church
Buck Edw P jr (June M) agt Fidelity Union Life Ins
h1410 Clermont
" Florence R Mrs tchr McIver Sch r3005 Sourwood rd
" Macie Mrs dean of wn John Wesley College r1906
Boulevard
" Mary A case wkr County Welfare Dept r1512 Lovett
" Peter B (Florence R) field rep Home Credit h3005
Sourwood rd
" Rose R (wid Ira D) r2603 W Market
" Stanley G (Dina T) studt h316 1/2 Tate
Buck's Cash Grocery (Wilford C Buchanan) 1309
Pineroft rd
Buckley Donald S (Alvone W) asst dir Cone Hosp
h1137 Church apt C-1
" Evelyn P Mrs tchr WCUNC r402 Westdale pl
" Wm S (Evelyn P) supt Carter Plant-Synthetics
Division J P Carter & Co Inc h402 Westdale pl
Buckner Bowden W (Irene H) spare hd Cone Mills
h Liberty NC
" Cath r115 N Cedar
" Chas (Mary N) carp Shell Homes h1013 E Barton
" Edw E (Ollie W) mgr Taylor Biscuit h429 W
Radiance dr
" Hillard K (Thelma M) supvr SBT&T h1614 Elwood
av
" Ida M (wid Geo) packaging dept H W Lay & Co
h1506 Valley Park dr
" Irene H Mrs spare hd Cone Mills r RD 1 Box 740
" M Virginia acct Lindsay Squires & Everett h315
Guilford av apt 3
" Margt C counter wn Fox Clns & Lndry r309 Isabel
apt 4
" Mary C clk Burl Indus r RD 7 Box 39
" Mary J Mrs mgr Troutman's Beauty School r Ashe-
boro NC
" Merritt F (Maude A) formn Blue Bird Taxi h500
Pine
" Oliver C (Ella J) landscaper Fred Harden h4511
Hilltop rd
" Ollie W Mrs teller NC Natl Bank r429 W Radiance
dr
" Ronald G studt r1614 Elwood av
" Thos U hlpr Cone Mills r RD 1 Box 740
" Vivian W (wid John) slswn Thalhimers-Ellia Store
h806 Morehead av
" Wylanta M (wid David E) h303 N West Greenway
Buddy Dale Hat Shop Mrs Thelma T Bougard mgr 102
S Elm
Buena Vista Lodge No 21 (IOOF) 120 1/2 W Market

Buffalo Cemetery 801 16th
" Presbyterian Church The 803 16th cor Church
" Rock Inc Wm K Oden pres-treas Danl G Oden v-pres
& sec colk 804 W Lee
Buffaloe Annie T (wid Otis) tchr PS h717 S Benhon rd
" Arleathe T Mrs emp P Lorillard Co r1706 Valley
Park dr
" J Birl (Arleathe L) carp h1706 Valley Park dr
Buffington Boyd (Josephine B) atndt Les Smith's Esso
Servicenter h804 Devon dr
" Josephine B Mrs wraper Sears r804 Devon dr
Bugg Clarence T (Marlyn S) eng Acme Steel h1404
Runyon dr
" Marlyn S Mrs bkpr Elliott Bkr r1404 Runyon dr
Buggs Belle T (wid Otis) r1001 Duke
Buis Betty ofc sec Russell Simmons Lbr r930 Carr
apt 1

BUICK AUTOMOBILES

GALLOWAY BUICK CO
AUTHORIZED DEALER

LE SABRE
INVICTA
ELECTRA
BUICK SPECIAL
SALES and SERVICE
BODY and FENDER WORK
EXPERT REPAIRING
130 N FORBIS
TELEPHONE 272-3148

" Geo h806 Asheboro
" Buie Carol waitress Howard Johnson Restr
" Clara P (wid Joseph L) h911 Silver av
" Ernestine R (wid F Mason) h1704 Independence rd
" John T (Lillian A) mach Willard Mach h3534 Spring
Garden
" John T (Mary H) mgr Economy Food Store r1119
Rustic rd (Glfd Col)
" Lawrence (Joyce C) colln mgr First Credit Co of
Gboro h3509 Carrington
" Lillian A prsr Blue Bell r3534 Spring
" Maria buyer Montaldo's h233 N Cedar
" Mary H Mrs (Economy Food Store) r1119 Rustic rd
(Glfd Col)
" Phil C (Mary N) lab Arrow Constn h1612 Nelson
" Roderick M jr (Betty J) phys 1022 Professional
Village h112 Elgin pl
" Ruth B (wid Roderick M) h119 Kensington rd
" Sampson (Catherine O) field exec Boy Scouts of Am
h2111 Belcrest dr
" Sampson jr opr L Richardson Memorial Hosp r2111
Belcrest dr
" Willie (Lillie M) mech Western Auto h1024 Arbor dr

BUILDERS PRODUCTS CO

RICHARD F QUATE, PRESIDENT
H JACK STRADER, SECRETARY-TREASURER
SCHOOL EQUIPMENT and DESKS
FORMICA TOPS

1648 SULLIVAN (ORD)
TELEPHONE BRoadway 2-5546
" Supply & Tile Co Inc Alvin A Terzino pres-treas
Wm J Beamman jr v-pres-sec contrs 1058 Battle-
ground av
" Buis Rebecca J soda shop WCUNC h208 W Fisher av
apt 1
" Bull Arth L lab City Parks & Recreation Dept r RD 1
Guilford NC
" Arth L printer Gboro News r RD 4 Box 218
Kernersville NC
" Eliz A studt r4810 Gaines dr
" Hugh J lab City Parks & Recreation Dept r Kerners-
ville NC

TATUM - DALTON TRANSFER CO.

Agents For



STORAGE
CRATING — MOVING — MERCHANDISE HANDLING

311 E. Washington

(SEE PAGE 183 BUYERS' GUIDE)

Tel. 273-0537

WIMBISH INSURANCE AGENCY INC.

FOR COMPLETE PROTECTION, CALL OR SEE US

917-25 Southeastern Building — 102 N. Elm

Dial 272-4174



Greensboro

ICE & COAL CO., INC.

"Where Quality is a Fact"

Fuel Oil Kerosene



Dial
272-3171
407 Prescott
P.O. Box 357



JOHN ROBBINS MOTOR CO., INC.



Sales and Service

Gasoline and Diesel Trucks

Parts and Accessories

Triple Checked Used Trucks

915
W. LEE ST.
TEL.
275-2581

105

BULL

- " Irene E mach opr J P Stevens & Co r1005 Alamance rd
- " Irving S (Helen J) mgr eng dept J P Stevens & Co Inc Synthetics Division h4810 Gaines dr
- " Jodie L jr sls admn Vice Homes r High Point NC
- " Bulla Ann W Mrs tel opr Ellis Stone r4202 Halifax rd
- " Benj F (Shirley P) ship clk J D Wilkins Co h629 Memphis
- " Blanche O Mrs (Bulla's Beauty Shop) r2339 Ashe
- " Brinford R (Dorothy L) clk PTS h1901 Mayfair av
- " Chas R atndt Southmont 220 Crown Serv r2314 Floyd
- " Clarence H (Blanche O) mtcecmn Curtis Packing h2339 Ashe
- " David D (Mamie K) mech J D Wilkins Co h2309 Floyd
- " H Floyd (Vera) mech US Army Reserve Training Center h1203 W Florida
- " Herbert F h2316 Kersey
- " J Glenn (Mae L) brick mason C E Land h2311 Floyd
- " Jerry W asst mgr Winn-Dixie Stores h2710 Robin Hood dr
- " John R (Grace W) insp State Dept Labor Safety & Health Inspection h1706 W Florida
- " John R jr (Ann W) route mgr Coca-Cola h4202 Halifax rd
- " Joseph R (Rebecca W) eng Western Elec h3001 Pine-land rd
- " Julian (Barbara F) repr SBT&T h201 Terrell
- " Kaye M Mrs cash GAC Finance r2710 Robin Hood dr
- " Max M cook McDonald's Hamburgers r3401 E Bessemer av
- " Romlus J (Cath B) lm fxr h2314 Floyd
- " Vera Mrs emp Burl Indus r1203 W Florida
- " Wm B (Shirley B) slsmn Dictaphone Corp h2017 O'Neill pl
- " Bulla's Beauty Shop (Mrs Blanche O Bulla) 2339 Ashe
- " Bullard Alvin L (Addie L) hobbm mach fdr Cone Mills r RD 2 Brown Summit NC
- " Barbara A ofc sec United Fund of Greater Gboro r Brown Summit NC
- " Brinkley constn wkr r447 Arlington
- " Cecil G jr (Joanne J) agt Life Ins Co of Va h2816 Shady Lawn dr
- " Charlie constn wkr r447 Arlington
- " Eug V (Louise B) emp P Lorillard Co h1221 Wood-nell
- " Frances C Mrs utility wn Blue Gem Mfg r RD 2 Box 484 Brown Summit NC
- " Frances H (wid Joseph M; Bullard's Kash & Karry Super Market) h1416 Pinecroft rd
- " Gale G Mrs cash Bullard's Kash & Karry Super Mkt r1416 Pinecroft rd
- " Helen E Mrs ofc sec Ridgeway's Optsns r5713 High Point rd
- " James F (Louise M) asst div mgr National Auto Association & North Carolina State Motor Club h3603 Kirby dr
- " James L (Bertha M) swtchmn Central Mtr Lines h712 Morehead av
- " James M (Vivian L) v-pres Rubber Products Co Inc h4006 Sedgewood la
- " James W dept hd Bullard's Kash & Karry Super Mkt r1416 Pinecroft rd
- " Joanne J Mrs clk Traders Chevrolet r2816 Shady Lawn dr
- " John P (Georgia S) fxr Gboro Hos r Liberty NC
- " John W cook Gboro Col r1600-E Nelson
- " Laura E wndr Cone Mills h1918 Mayfair av
- " Louise B Mrs chkr P Lorillard Co r1221 Woodnell
- " Louise M Mrs tchr Genl Green School r3603 Kirby dr

"IF IT'S PAPER"

Dillard

PAPER COMPANY

2751 PATTERSON TEL. Cypress 9-1211

BULLARD

- " Lula E wndr Cone Mills r1918 Mayfair av
- " Lynda M Mrs clk Bank of Gboro r813 Castlewood dr
- " Margt G Mrs clk Reynolds 5 & 10c Store r RD 1 Julian NC
- " Marshall P (Sarah C) h3911 Peterson av
- " Mazie B Mrs ofc wkr WCUNC r907 Spring Garden
- " Olive G (wid Leon) tchr Brooks Sch h1111 Pender la
- " Ralph P (Marie B) sec-treas Rubber Products Co Inc r3409 Rockingham rd
- " Richd H (Mazie B) pres Rubber Product Co Inc r907 Spring Garden
- " Richd L meat ctr A&P r RD 2 Brown Summit NC
- " Robt L bleacher Cone Mills r RD 2 Brown Summit NC
- " Shirley tel opr A M Pullen & Co r302d Ashland dr
- " Thos dishwasher Gboro Col r1600-E Nelson
- " Titues jr lab Lewis Contracting r200 1/2 Huffman st
- " W Basil (Hazel C) asst mgr Pilot Life Insurance h2101 Walker av
- " Wm clk Bank of Gboro r1111 Pender la
- " Wm D (Scharline I) inshr Cone Mills r Browns Summit NC
- " Bullard's Kash & Karry Super Market (Mrs Frances F Bullard) gros 604 Ashe
- " Bullen Chas (Patricia M) h2620 Springwood dr
- " Bullin Irene Mrs sew mach opr Blue Gem Mfg r RD 2 Box 431
- " James C formn Better Built Wood Products r High Point NC
- " Jerry W (JoAnne) slsmn Federal Pacific h3007 Goodall dr
- " Lyndia shipping dept Blue Bell r RD 2 Box 431
- " Thelma L Mrs lpr Gboro Hos r RD 2 Box 465
- " Walter R (Eliz L) trucker Cone Mills r RD 2 Summerfield NC
- " Bullington Ann M Mrs bkpr NC Natl Bank r Liberty NC
- " Betty J Mrs sec Carolina Printing Co Inc r2224 Fordham blvd
- " Carl B (June A) ptrnr Brewer Paint & Wall Paper h1813 Brice
- " Fred O agt Southland Life Ins r RD 1 Liberty NC
- " Horace E jr (Rachel M) dist sls mgr Provident Life & Accident Ins h2923 New Hanover dr
- " James W (Margt P) prsmn Fisher-Harrison Printing h2516 Belmar
- " John R (Betty J) pres Carolina Printing Co Inc h2224 Fordham blvd
- " June A Mrs slswn Woolworth's r1813 Brice
- " Robt B (Metha R) h837 Worth
- " Bullins Bessie L Mrs qlr Cone Mills r RD 2 Brown Summit NC
- " Bobby R spare hd Cone Mills r RD 1 Sandy Ridge
- " Dennis emp J P Stiners & Co r328 Asheboro
- " Ethel (wid G T) smstrs Gboro Mfg h3506 Osborne rd
- " Fay clk Jeff Life h534 Overlook dr
- " Harold D (Nancy P) buffer Gboro Ind Platers h213 Woodnell
- " Howard J (Mamie K) insp Founders Furn h2804 S Elm

GREENSBORO'S QUALITY BROADCASTING SERVICE

WBIG

CBS AFFILIATE 5000 WATTS

TELEPHONE
272-6125

for Economical Transportation

CHEVROLET

**NORTH
STATE
Chevrolet
Co., Inc.**

**Sales
and
Service**

**451
N. Eugene**

PHONE
BROADWAY
5-8471

**Wrecker
Service**

for Economical Transportation

CHEVROLET

LITTLE JOHNSON'S BARBER SHOP

'SINCE 1947'

TEL. BROADWAY 3-6401

1937 E. MARKET



LAMBETH CONSTRUCTION CO.

GRADING — WATER LINE — SEWER PIPE — DRAINAGE — CONTRACTORS

EQUIPPED WITH 2-WAY RADIO
FOR BETTER SERVICE

1071 RETREAT ST.

DIAL 272-5205 OR 273-0838

106

Economy Concrete Co.



16 Years Experience in Concrete Work
Walkways, Porches Steps, Patios and
Floors

P.O. BOX 1592

DIAL 275-1219

BULLINS

- " Jay L emp Cone Mills r RD 1 Madison NC
- " Leonard H (Mary R) insp Western Elec h1504 Asheboro
- " Leslie G (Wilma S) sibr tndr Cone Mills r Madison NC
- " Lula Z (wid Oscar) r213 Woodnell
- " Mary S Mrs spnr r RD 3 Madison N C
- " Nancy P Mrs mach opr P Lorillard Co r213 Woodnell
- " Owen C (Peggy M) driver Morgans h1504 Asheboro
- " Peggy M Mrs emp Blue Bell r1504 Asheboro
- " Pete (Bessie L) spare hd Cone Mills r RD 2 Brown Summit NC
- " Virginia T Mrs mach opr P Lorillard Co r1107 Vance

Bullis Ballard M (Pansy M) formn Caro Steel h4805 Hilltop rd

" Larnie S (Wyona H) emp Lowe's Hardware h4012 Woodale la

" Wyona H Mrs pkr Sears r4012 Woodale la

Bullock Anna R (wid Thos B) h401 Westover ter

" Beverly L r3720 High Point rd

" Billy M (Nancy A) bobbin mn Cone Mills r RD 6 Box 509-A

" Chas Jr (Marie L) lab Swift & Co h920 Pichard

" Claude G (Lessie L) sexton Glenwood Presby Ch h1007 Hertford

" Claude G jr (Doris M) slsmn Gboro News h1005 Hertford

" Claude T (Mattie G) ins Murray Funeral Home h1805 Willomore

" Cornelius E (Sandra S) computer programmer Amertron Co h316 S Aycock

" Curtis (Lurlean B) jan A&T Col r2223 Pear

" Doris C Mrs ofc sec County Bd of Educ r RD 2 Box 484 Brown Summit NC

" Doris M Mrs clk NC Natl Bank r1005 Hertford

BULLOCK E NORMAN (Nell T; Bullock Weatherstripping Specialists), 316 W Meadowview rd, Tel 273-8489, h do

" Edna maid 1004 Dover rd r do

" Eliz A pres Sales Power-Manpower Inc r Newport NC

" Erline h2223-B Pear

" Eunice W Mrs clk NC Natl Bank r4811 Gaines dr

" Geneva C Mrs clk A&T Col h1519 Cunningham

" Golfrey P (Margt V) plstr 420 Lindsay y do

" Henry M (Louise Y) hos wkr h3720 High Point rd

" Hugh D tchr Lincoln Jr High Sch r2115 Finley

BULLOCK & HUMBLE CONTRACTORS

OWNERS
JAMES R BULLOCK
EDGAR H HUMBLE
COMMERCIAL and INDUSTRIAL
HEATING
AIR CONDITIONING
1027 OAKMONT av
TELEPHONE 273-1975
(See Pages 6 and 107 Buyers' Guide)

" James jr driver Faye Lines r Mooresville NC

BULLOCK

- " James G (Louise R; Sweet's Catalogue Service) genl mgr F W Dodge Corp h2507 Camden rd
- " James G jr studt r2507 Camden rd
- " James M jr (Jeanette C) carrier PO h1812 Elwood av
- " James R (Mary E) clk PO h1109 W Market
- BULLOCK JAMES R (Virginia N; Bullock & Humble Contractors), 1027 Oakmont av, Tel 273-1975, h3306 Rockingham rd, Tel C'ypress 9-6306**
- " Janice M sewing opr Blue Bell r4327-B Harvard
- " Jean C Mrs ofc sec Dr Henry C Harrill r1701 Piper pl
- " Louise waitress Oakwood Drive-In r3720 High Point rd
- " Louise R Mrs tchr Lindley Sch r2507 Camden rd
- " M Amanda studt r2507 Camden rd
- " Marie L Mrs maid Miller's r920 Pichard
- " Mary A tchr Murphy Sch r210 S Chapman
- " Myrtle E Mrs bkpr Graham Chem r RD 2 Box 434
- " Pearl H (wid Wm G) r1811 Asheboro
- " Philip W v-pres Sales Power-Manpower r Newport NC
- " Phyllis M r523 Martin apt 3
- " Robt L Rev (Lillie W) h1905 Merritt dr
- " S Amos jr (Glady S) pricer Justice Drug h4418 Harvard av
- " Saml B (Bertha U) bellman King Cotton Hotel h523 Martin apt 3
- " Sandra E Mrs ofc sec Elliott Lumber r316 S Aycock
- " T B Mrs tchr Rankin Sch r401 Westover ter
- " Thos emp Western Elec r406 W Washington
- " Thos B jr (Jean C) slsmn Brown Realty h1701 Piper pl
- " Thurman M jr (Blanche S) intern Cone Hosp h835 W Bessemer jr
- " Titus jr (Louise R) lab F D Lewis Co h1625 Nelson
- " Wayne H (Vivienne O) eng Western Elec h3407 Canterbury
- BULLOCK WEATHERSTRIPPING SPECIALISTS (E Norman Bullock), Weatherstripping Specialists 316 W Meadowview rd, Tel 273-8489 (See Page 67 Buyers' Guide)**
- " Willie A (Eunice W) slsmn Pepsi-Cola h4811 Gaines dr
- Bullyboy Arlina S Mrs icer Interstate Bakeries h1420 Hardie
- " Geo A (Arlina S) h1420 Hardie
- " Mattie B Mrs r1420 Hardie
- Bultman Thelma E asst sec & dept mgr Jefferson Standard Life Ins Co h1013 N Elm apt A-2
- Bumgardner Lester J jailor County r270 S Leo dr
- " Martha (wid Henry E) r1846 Valley Park dr
- Bumgarner Amanda W (wid Ulrich F) r2411 Princess Ann
- " Ann C ship clk Blue Bell r708 Memphis
- " Geo E (Ann C) lino opr Deal Printing h708 Memphis
- " John R (Evelyn S; Merritt Moore & Bumgarner) h2101 Mimosa dr
- " Laura A Mrs ofc sec North Carolina Bakers Council h1211 Oakmont av
- " Mabel I wndr Cone Mills r Reidsville NC
- " Stanley J (Erleen G) asst purch agt Cone Mills h2411 Princess Ann
- Bumpas Jas E r708 Julian
- Bumpass Gertrude r2114 Randall
- " Rosa L Mrs r1516 Sloan
- " Roy P jr (Donna M) slsmn North State Tractor h2715 Stratford dr
- " Sidney M driver Dillard Paper r RD 4 Box 660
- Bunch Chas J (Violet M) terminal mgr Phillips Petroleum Co r6104 Knight pl (Gld Col)
- " James L (JoAnn H) v-pres mgr Termpal Inc of Greensboro h2203 Columbus ct



HARDWARE DISTRIBUTORS, INC.

Wholesale Distributors of

NATIONALLY KNOWN BUILDERS' HARDWARE AND SPECIALTIES
1105 PARK TER. P.O. BOX 2517 TEL. 299-7341



HOME FEDERAL SAVINGS & LOAN ASSOCIATION

OF GREENSBORO

"The Home Federal is a Good Place to Save with Safety"

MAIN OFFICE - 113 N. GREENE ST., DIAL 275-7211

107

BUNCH

- "JoAnn H Mrs cash Term Plan r2203 Columbus
- "Martha Mrs r3701 High Point rd
- Bundy Dale B (Dorothy M) mgr Superior Window Co h2205 Ontario
- "Joyce S Mrs clk Eckerd's Drug Store h730 W Florida
- BUNNY MARGARET R MRS, Mgr Airport Branch**
North Carolina National Bank, Greensboro-High Point-Winston Salem Air Terminal, Tel 299-3123, h1704 Friendly rd, Tel 274-8007
- "Pearl B (wid Otis C) tchr Hester's Tiny Tot Play Sch & Kindergarten r1815 Dellwood dr
- "Reuben O (Daisy Y) supvr Met Life h1218 Lakewood dr
- "Roland slsmn Nehi h2704 Grimsley
- "Sadie S exam US Int Rev Serv h403 N Cedar apt 3
- Bunker Frank C sls mgr Axton Cross Co r1113 Briar-cliff rd
- Bunn Bobby G (Ann D) agt Security Life & Trust Co h2011 Armhurst rd
- "Christine H (wid Percy) slswm Fabric Discount House r1321 E Cone blvd
- "Edna C Mrs examiner Pilot Life Ins r2519 Emerald dr
- "F Elmo jr (Olona S) mgr Peat Marwick Mitchell Co h2404 Hawthorne
- "Harold L (Edna C) slsmn h2519 Emerald dr
- "Homer R cabt mkr Better Built Wood Products r414 Harvard av
- "Olona S Mrs tchr Greensboro div of Guilford College r2404 Hawthorne
- "Philip E (Joan S) h1844 Villa dr
- Buntin Aaron T (Lettie S) electn P Lorillard Co h1911 Joyce
- "Cath A clk Burl Indus r923 Carr
- "Ethel C Mrs h923 Carr
- "James E slsmn Van Story Co r923 Carr
- "Wm W acct Peat Marwick Mitchell & Co r415 Creek Ridge rd
- Bunting Amber V ofc sec County Health Dept r311 S Elam av
- "Bruce C (Leatha C) plant specialist Esso h715 Elwell av
- "Harold slsmn Coble Sporting Gds r311 S Elam av
- "Larry L (Betty P) mach opr Speed-Line Mfg r Ashboro NC
- "Mabel A clk J P Stevens & Co r311 S Elam av
- "Mary C (wid Theo B) h311 S Elam av
- "Mary L studt r715 Elwell av
- "Maurice L (Ruth G) formn Piedmont Natural Gas h3705 Cameron av
- "Ray B (Bernice V) slsmn Jones Bros Bakery h2017 Walker av
- "Sadie S (wid W S) r2810 Stratford dr
- "W C molder Glascock Stove & Mfg r814 Lewis rd
- "Wm H slsmn Coble Sporting Goods r311 S Elam av
- Bunton Albert (Tina J) section chf US Int Rev Serv h3811 Walker av
- "Edna R Mrs mgr Sperry & Hutchinson Co r Reidsville NC
- "Garland B (Doris M) servmn Marchant Calculators h814 Cole
- "Hazel J sewing opr Blue Bell r RD 6 Box 476-A
- "James E emp Wysong & Miles Fdry r RD 6 Box 476-A
- "Jennie E Mrs typ County Dept Pub Welfare r610 Waugh st
- "Jerry lab Routh Bros Masonry Contr
- "Jerry W whsemn Lowe's Gboro Hdw r RD 6 Box 504-A
- "John H (Sarah V) layout opr Western Elec h1905 Fairbrother
- "Mary clk Pilot Life Ins r RD 6 Box 504-A

Communal Mausoleum in
Guilford Memorial Park, Inc.
Beautiful and Complete Interment Service
PERPETUAL CARE
3914 HIGH POINT ROAD
Nite Telephone High Point, N.C. 324-2722

BUNTON

- "R D electn City Traffic Engineering Dept r McLeansville NC
- "Raymond L (Geraldine L) city police h1106 Valley View
- "Richd T (Jenny E) ship clk Southeastern Radio Sup h610-A Waugh
- "Robt whsemn Southeastern Radio Sup
- "Sarah L Mrs clk J P Stevens & Co r1905 Fairbrother
- Burba Dorothy E nurse Cone Mills r2411 Fairview
- Burch Annie M cook Blue Bell h506 Ireland
- "Betty maid Journey's End Motel
- "Earl J formn County Prison Farm No 1 h4120 Burlington rd
- "Eleanor A ofc sec United Securities h1006 Walker av apt 6
- "Esther R asst County Clerk of Superior Court h406 N Ridgeway dr
- BURCH HAZEL N MRS, City Clerk 101 Municipal Office Bldg 210 N Greene, Tel Broadway 3-0511, r402 Blandwood av Apt 2, Tel 273-2906**
- "Howard (Leona H) constn wkr h708 Law
- "John C tchr Lindley Jr Hi Sch r205 S Edgeworth
- "Joseph E jr lab Thompson-Arthur Paving r4120 Burlington rd
- "Lilly B chkr Frye & Webster Cleaners & Launderers 327 Bilbro
- "Mae W (wid Walter A) smstrs Montaldo's h336 Bellemeade apt 106
- "Mary J Mrs clk Jeff Life Ins r2511 Williams
- "Rainey D jr emp Cone Mills r Yanceyville N C
- "Romie G driver Cone Mills r Ramseur NC
- "Thos jr (Lillie B) hipcr Coca-Cola h827 Bilbro
- "Vernon (Vastie J) h622 E Lee
- "Walter A (Mary J) insp City Police h2511 Williams
- "Wm R (Hazel N) city police h402 Blandwood av
- "Woodrow (Sarah W) lab h528 Ireland
- Burcham Ida H Mrs spare hd Cone Mills r4720 Rudd rd
- "Nancy S Mrs bkpr Tidewater Sup r3914 Phillips av
- "Rita L slswm Wibur's Music r609 W Terrell
- "Shuble M Rev (Veatrice W) pastor Greensboro Revival Center h609 W Terrell
- "Teddy M (Nancy S) slsmn Guilford Dairy Co-op Assn h3914 Phillips
- "Walter T (Ida H) emp Cone Mills r4720 Rudd
- Burchell Chas D Rev (Murphy M) slsmn h621 Fairmont
- Burchette Cliff h1812 E Market
- Burchett see also Burchette
- "Annie D Mrs clk Chas Stores r809 Lexington av
- "Dallas M (Annie D) h809 Lexington av
- "Dorcas B (wid Grady; Valley Park Beauty Salon) h1846 Valley Park dr
- "Green P (Hattie P) utility mn Kayser-Roth Hos h608 Mayflower dr
- "Hattie P Mrs nurse WCUNC r608 Mayflower dr
- "Paul (Jennie L) mech Duke Power r RD 1 Summerfield NC
- "Burchette Betty Mrs r628 Summit av
- "Eliz B (wid Noah E) r508 N Cedar

3

CONVENIENT BRANCHES

FRIENDLY BRANCH

617 Green Valley Road

Dial 292-0552

PLAZA BRANCH

1702 Battleground Ave.

Dial 274-6546

SUMMIT AVE. BRANCH

1201 Summit Ave.

Dial 274-3284

S. T. WYRICK & CO.

Office Equipment and Supplies



Complete Office Layout Service

•••••

Engraving
Printing
Rubber Stamps
Portable Typewriters

117 N. GREENE

DIAL 272-4133

F. D. LEWIS AND SON, INC.

READY-MIXED CONCRETE

348 W. LEE ST., P.O. DRAWER 3325

TELEPHONES CONCRETE PLANT 272-2126, OFFICE 272-0118

FUEL OILTel.
CYpress 9-0431**HARDIN
OIL CO.
INC.**Filtered and
Metered**PROMPT
SERVICE**

Kerosene

TEL.

CYpress
9-0431

4206

Oakland Ave.

**Brinsfield
Lincoln -
Mercury
Inc.****LINCOLN
CONTINEN-
TAL
MERCURY
COMET
METEOR**SALES
SERVICE

273-6955

335
N. GREENE ST.**GUILFORD BUILDERS SUPPLY CO., INC.**

"The House of Quality"

Complete Line of
BUILDING MATERIALS

"The Home of Service"

1621 BATTLEGROUND AVE.

DIAL 273-9481

108

Greensboro's Complete Outfitters for Men and Boys Since 1890

Vanstory
CLOTHING COMPANY

Jefferson Bldg., 107-109 N. Elm

Tel. 275-2807

(SEE PAGE 43 BUYERS' GUIDE)

BURCHETTE

- " Elizabeth H Mrs tech Drs Elbert Dapple & Owen W Doyle r2732 Stratford dr
- " Jimmie R (Eliz H) serv mgr Kwik Kafé of Gboro h2732 Stratford dr
- " Mary A mach opr Blue Bells r1605-B Morton
- " Sophronia J insp Blue Bell h1605-B Morton
- Burchfield Edwin R (Eliz S) div mgr Sears h3701 Dogwood dr
- " Neigel eng Royal Globe Ins r2618 Forbes dr
- Burden Bonnie M r211 Greenbriar rd
- Burdette Howard L (Leslie C) pres treas One Hour Martinizing h2604 Springwood dr
- " Howard L jr (Doris S) mgr One Hour Martinizing h2100 Darlington pl
- " Leslie C Mrs with One Hour Martinizing r2604 Springwood dr
- Burell Wm r912 Pichard
- Burgart J Dewey (Lois A) used car mgr Harry D Kellett Inc h2303 Lawndale dr
- " John D II studt r2303 Lawndale dr
- Burge Bernice W Mrs tchr Caldwell Sch r1521 Garrell
- " Donald emp Brincefield Mtr h G Hicks ct
- " Edna nurse L Richardson Mem Hosp r408 Asheboro
- " Ervin L (Helen K) trucker Cone Mills r RD 4 Reidsville NC
- " Green L (Edna B) instr A&T Col h408 Asheboro
- " Green L jr (Ruby M) studt r408 Asheboro
- " Johnnie J (Geneva W) contractor h105-A N Benbow rd
- " Paul studt r408 Asheboro
- " Paul C (Bernice W) mail hndlr PO h1521 Gorrell
- " T Donald slsmn Brincefield Mtrs h336 Church apt 6
- Burger Norbert J (Pearl E) supvr US Int Rev Serv h2505 Celeste dr
- Burgess Addie Mrs tchr Central Jr Hi Sch r2807 Wynnewood dr
- " Arth W (Mildred T) slsmn Pepsi-Cola Bottling h616 Northridge
- " Barber Shop (Robt R Burgess) 117 E Sycamore
- " Beverly personnel Blue Bell r RD 10 Box 336
- " Bruce R hlpr Hughey Tile r Staley NC
- " Chas M (Nina S) r611 Blair
- " Clyde S (Edith D) chkr Central Mtr Lines h1816 Freeman Mill rd
- " Donald R (Arlene B) tile setter h818 Walker av
- " Edith D Mrs seamstress Guilford Galleries r1816 Freeman Mill rd
- " Ella W Mrs slsmn Sears r804 Arlington
- " Geo A (Geraldine P) mach Central Motor Lines h1928 Opal dr
- " Gladys L Mrs (Smitty's Curb Market) r3603 High Point rd
- " Grover C (Martha C) ship clk Warehouse Sls h300 N Elam av
- " J T (Ann J) radar opr FAA h209 Jamestown
- " James I (Rebecca M) city elec insp h1319 Town
- " John (Martha B) adj Twin States Ins h2501 Wright av
- " John (Mildred D) stereo Gboro News h913 Walker av
- " John H (Zelma C) h3608 Brevard
- " John R (Myrtle M) USN h2501 Woodview dr
- " Julius A (Addie C) eng aide State Hwy Conn h2807 Wynnewood dr
- " Lena L r300 N Elma av

BURGESS

- " Letha Mrs cook Dutch Kitchen r RD 1 Randeman NC
- " Lucille L Mrs ofc sec First Credit Co of Gboro r RD 1 Whitsett NC
- " Lucille W Mrs asst to sec & treas Cone Mills r1301 Walnut
- " M Elaine tchr WC UNC r RD 2 Box 110
- " Mae Mrs h4107 Oakvale
- " Marceal G Mrs clk Container Corp of Am r RD 1 Pleasant Garden NC
- " Martha C Mrs ofc sec Snyder Ins Agcy r300 N Elam av
- " Mary T smash hd Cone Mills h2120 Hubbard (Revo)
- " Mildred T Mrs tchr Peck Sch r616 Northridge
- " O Anne nurse Cone Hosp h1116 Virginia
- " Orren W r1116 Virginia
- " Robt F (Beulah H) mech Trailmobile Inc h1008 Caldwell
- " Robt R (Lucille W; Burgess Barber Shop) h1301 Walnut
- " Romie L (Dorothy K) eng Bentley Knitting Machy h1134 Parish
- " Sallie F r2120 Hubbard (Revo)
- " Thelma Mrs bkpr Sou Elev r Burlington NC
- " Thos E (Rebecca C) drftsman Arnold Stone h2508 Pinecroft rd
- " Thurman L (Gladys L; Smitty's Curb Market) h3603 High Point rd
- " Vincent B slsmn Dr Pepper Distributing r RD 10 Box 116-A
- " Virginia C (wid Raymond M) h917 Walker av apt 1
- " Wayne studt r1816 Freeman Mill rd
- " Wm M jr (Lois R; Electronics Service Co) h2222 Woodberry dr
- " Wm P (Lila G) asst sec Jefferson Standard Life Insurance Co h109 S Holden rd
- " Wilson (Ruth L) slsmn Libby Hill Seafood h1407 Clegg
- " Winfred L (Marolyn M) serv mgr Firestone Stores h2205 Maywood
- Burgin Lee constn wkr h419 N Edgworth apt 2
- Burick Herman (Lillian E) pres Caroline Aluminum Products Distributing Co Inc h2509 Sherwood
- " Lillian E Mrs sec-treas Carolina Aluminum Products Distributing Co Inc r2509 Sherwood
- Burington Robt (Vivian G) driver McRae Taxi h936 Best
- Burkart E J (Lillian) h2603 Springwood dr
- " Eug F (Marilyn E; Delta Construction Co) h103 W Keeling rd
- Burke see also Burkes and Burks
- " Annie J Mrs clk Cone Mills r3305 Oberlin dr
- " Apartments 436½ Battleground av
- " Barbara E Mrs prnr Filmcraft r RD 1 Box 232
- " Carlton M (Wilmer H) agt Life & Casualty Ins h1300 W Wendover av
- " Donald L mach opr Cone Mills r3905 Yanceyville rd
- " Dwight M (Carolyn D) genl mgr Filmcraft Inc r608 Mobile
- " Edith I Mrs sten Penna Thershermen & Farmer's Mut Casualty Ins r534 Denny rd
- " Elsie Mrs member County Bd of Educ r Gibsonville
- " Essie T (wid Clarence T) smash hd Cone Mills h1605 Upland dr
- " Henry P (Clara L) carrier PO h1314 Cypress (Prox)
- " Isaac L (Doris B) firemn Sou Ry h811 S Chapman
- " J Arnold (Frances M) baker Glenwood Pastry Shop h2525 Harley dr
- " James slsmn h2300 Cheltenham Blvd
- " Jamie waitress Lee's Delicatessen h119 W Smith apt 3
- " Jerry W atndt Johnson's Esso Servicenter r517 W Market

TALLEY ELECTRIC CO., Inc.**COMMERCIAL****ELECTRIC CONTRACTORS****RESIDENTIAL**"Electric Heating and Air Conditioning Specialists"
(SEE PAGE 79 BUYERS' GUIDE)

1109 Battleground Ave.

Phone 274-1531



BERRY'S, INC.

YOUR AUTHORIZED QUALITY MERCEDES-BENZ AND LARK DEALER

Sales — Service

801-811 S. Elm St.

(See Page 17 Buyers' Guide)

DIAL 273-8241 and 272-4573



109



1025 HOMELAND AVE.

INSURANCE
LIFE
HEALTH
GROUP
PENSIONS

DIAL 272-0127

BURLINGTON INDUSTRIES INC—Contd

EDWARD R ZANE, CHAIRMAN of the EXECUTIVE and FINANCE COMMITTEE
 CHARLES F MYERS JR, PRESIDENT
 WALTER E GREER JR, EXECUTIVE VICE-PRESIDENT
 STEPHEN L UPSON, VICE-CHAIRMAN of the BOARD and GENERAL COUNSEL
 J C COWAN JR, VICE-CHAIRMAN of the BOARD
 DOUGLAS M ORR, SECRETARY and ASSOCIATE GENERAL COUNSEL
 EDWARD J MACK, CONTROLLER
 INFORMATION and GENERAL OFFICE
 301 N EUGENE
 TELEPHONE 275-9341
 RESEARCH and DEVELOPMENT CENTER
 CLIFTON H KARNES, COORDINATOR
 110 ANDREW
 TELEPHONE 275-9341
 GREENSBORO FINISHING CO
 RICHARD POWELL, MANAGER
 E MEADOWVIEW RD
 TELEPHONE 274-7661
 CAMEO HOSIERY CO
 KENT PATE, SUPERINTENDENT
 1421 S ELM
 TELEPHONE 275-9341
 ELM STREET WEAVING CO
 LEE MAN A LaMARR, SUPERINTENDENT
 1103 S ELM
 TELEPHONE 275-9341

Burnell John M (Mabel C) driver Am Paper h1615 Catawba av
 " Johnny L clk Galloway Buick
 " Patsy J plant wkr Joseph Ruzicka Inc r1615 Catawba av
 Burnett see also Burnett and Burnette
 " Arth L jr (Martha M) mgr exec Burl Indus h1104 W Cornwallis dr
 " Duncan M studt r1004 W Cornwallis dr
 Burnett Abigail G (wid Edw D) r2301 Briarwood dr
 " Annie B Mrs r1903 Arles
 " Betty C Mrs librn Bluford Sch r923 Stephens
 " Debbie M Mrs ofc sec Sou Life Inc r1236 Tucker st
 " Edw G (Ruth D) sec-treas Freeman & Co h2301 Briarwood dr
 " Edw M (Wilma J) brklyr h2208 Westbrook
 " Frank E (June W) mgr Canteen Division of Automatic Canteen Co of America r607 W Cornwallis dr
 " Harris r126 Laurel
 " Henry S (Betty C) case wkr County Welfare Dept h923 Stephens
 " James E (Eliza E; Burnett Sanitary Cleaners) h808 Douglas
 " John B (Debbie M) printer Corp Services h1236 Tucker
 " Juliet H Mrs v-pres Bessemer Improvement Co & Oscar Burnett & Co r1910 Lafayette av
 " Lillian M (wid Wm L) r801 S Chapman
 " Maurine M Mrs maid A&T Col r1402 Pichard

BURKE

" John E emp Stage Decorations & Supplies r RD 3 Box 71 Siler City N C
 " John J (Mary F; Burke's Bakery; Glenwood Pastry Shop) h3307 Freeman Mill rd
 " Lestreeteer hlpr Coca Cola r364 W Bragg
 " Marguerite M Mrs h724 Mile run
 " Mary dishwasher Grove St Cafe r823 S Ashe
 " Mary F Mrs (Burke's Bakery) r3307 Freeman Mill rd
 " Maurice A (Edith) USA h534 Denny rd
 " Raymond H (Pauline W) acct City Accounting Dept h2810 Wildwood dr
 " Robt D (Hazel D) beamer Cone Mills r RD 2 Box 135
 " Shelley L (Annie J) lm fxr Cone Mills h3305 Oberlin dr
 " Vera r3304 E Bessemer av
 " Walter S (Ella T) mgr White Oak Hotel and Coffee Shop h2411 Fairview
 " Wm B (Eliz B) supt Cone Mills h2505 W Cornwallis dr
 " Wilmer H Mrs ofc sec Faye Lines r1300 W Wendover av
 Burke's Bakery (John J and Mrs Mary F Burke) 2027 Asheboro
 Burkes Andrew J (Elsie M) hlpr Sou Bakeries h776 Dett ct
 " Doris G r776 Dett ct
 " Jasper (Ruby W) lab Lewis Contracting h3 South ct
 Burkhalter Geo W (Flora F) bkpr Welch Fuel Oil h204 N Ridgeway dr
 Burkhart John H cutting dept Blue Bell r RD 2 Summerfield NC
 " Joseph A tech FAA r RD 3 Kernersville NC
 " Richd mech Blue Bell r RD 1 Box 625
 " Walter C (Kathy) clk Mtr Bearings & Parts r RD 2 Summerfield NC
 Burkholder Paul E (Myrl C) systems analyst Burl Mills r609 S Chapman
 Burklee Bessie W Mrs wvr Cone Mills r609 S Chapman
 " Ernest V (Bessie W) r609 S Chapman
 Burks see also Burke and Burkes
 " Ben H (Lucille C) slsmn Cutters Exchange h806 Larkwood dr
 " Ben H jr studt r806 Larkwood dr
 " Clyde C (Rose J) trucker Cone Mills r871 Bingham ct
 " Louis C (Mary E) bodym Black Cadillac-Olds h2611 W Florida
 " Roy L (Eliz R) porter Wilmerson Rexall Drug h1129 Landreth
 Burleson Avery cabt mkr Pegram-West
 " Hobart H (Nora B) sls mgr Howell Iron Wks r Sedgefield NC
 " Pete M slsmn Piedmont Mtr Parts r Burlington NC
 " Stella R Mrs case wkr County Dept Pub Welfare r RD 4 Box 690
 " Vernie E jr (Stella) asst whse mgr Western Auto r RD 4 Box 650
 Burley Hilda R Mrs tchr Bessemer Hi Sch r414 Northridge
 " Robt B (Hilda R; Hardwood Exporter) h414 Northridge
 Burlington Hosiery Co Ira W Drake personnel dir ofc 1421 S Elm

BURLINGTON INDUSTRIES INC

EXECUTIVE OFFICERS
GREENSBORO, N C

HENRY E RAUCH, CHAIRMAN of the BOARD

Contd on next column

CANTER ELECTRIC CO.
 ALL TYPES OF WIRING
 INDUSTRIAL — COMMERCIAL — RESIDENTIAL
 QUALITY AT LOW COST
 "A TRIAL WILL TELL"
 2420 HIGH POINT RD. • TELEPHONE 292-2060
 NIGHTS AND HOLIDAYS: TELS. 299-5067 OR 272-5809

QUALITY COURTS
 THE OAKS MOTEL
 APPROVED AAA COURT
 1118 Summit Ave.
 on U.S. Hwy. 29-A North
 78 SPACIOUS ROOMS
 FREE TELEVISION
 ROOM PHONES
 100% Air Conditioned
 PUTTING GREEN
 SWIMMING POOL
 A Fine Restaurant on Premises
 Phone 272-0105

GREENSBORO AWNING CO.

RETAIL — MANUFACTURERS — WHOLESALE

CAPITOL

- Aluminum Awnings
- Aluminum Storm Windows

- Jalousies
- Aluminum Storm Doors



1043-45 Oakmont Ave. (ORD)

Dial 275-5389

HAVING
TIRE
TROUBLE
?

WE'RE
READY TO
SERVE
YOU WITH

U.S. ROYAL
TIRES

ALSO

- Recapping
- Alignment
- Brake Service
- Batteries

DYE
Tire &
Recapping
Co., Inc.
DIAL
275-9633

903-05

W. Lee

(See Page 180
Buyers' Guide)

D. E.
Brown

General
Contractor



RD 2, Box 573

Brown
Summit
N.C.

DIAL
656-3937

DAVID J. WHITE

Sales — Appraisals

REALTOR

Rentals — Mortgage Loans

Phones 272-8593 or 272-6117

216 W. Market St.

110

E. L. RUMMAGE

CONSTRUCTION COMPANY

WE BUILD DAMS, LAKES
and CLEAR WOODLANDS
3 Miles W. of Pleasant Garden on
Davis Mill Rd., P.O. Box 187
DIAL 674-5571
Pleasant Garden, N.C.



BURNETT

- Melvin E (Ethel M) trucker Cone Mills h1411 Per-kins
- Miranda teller Wachovia Bank & Trust r1910 Lafayette av
- Onie W driver Ready Mix Concrete r511 Garrett
- Oscar & Co Oscar W Burnett pres-treas Mrs Juliet H Burnett v-pres Ernest H Pittman sec investments 1100 E Bessemer av
- Oscar W (Juliet H) pres-treas Bessemer Improvement Co and Oscar Burnett Co h1910 Lafayette av
- Otha L (Maurine M) equip opr Cone Mills r1402 Pichard
- Otis L hlpr Cone Mills r RD 1 Elon College NC
- Ruth D Mrs tchr Gillespie Pk Sch r2301 Briarwood dr
- Sanitary Cleaners (James E Burnett) 1932 E Market
- Tenneser H Mrs h1826 Villa dr
- Ruth M (Adelle M) exp hndlr REA Exp h902 Avalon rd
- Tim B studt r1910 Lafayette av
- Wallace Jan A&T Col r133 N Obermeyer
- Willard F (Wanda W) formn Am Agrl Chem h1005 Alamance rd

- Wm L youth wkr dir YMCA h801 S Chapman
- Burnette Alvis (Cath T) lab Wysong & Miles h2403 McConnell rd
- Fred W (Margt E) mech Air Conditioning Corp h1611 Wright av
- Home Supply Co Roland P Thompson mgr 413 Prescott
- John H driver Geo W Kane r927 Dick
- John W (Betty P) driver S&W Mtr Lines r Draper NC
- Onie W (Helen) driver H L Coble Constn h511 Garrett

Burney see also Burnie

- Bob W slsmn Talley Clin Equip r High Point NC
- Georgia W Mrs waitress Wesley Long Community Hosp Coffee Shop r5106 High Point rd
- Helen drier Sparkle Car Wash h913 Wilmington apt 4
- Howard L (Jean C) filler De Sota Chem Coatings h1404 Caldwell
- Jean C Mrs clk Jeff Life r1404 Caldwell
- Jesse J (Georgia A) plant supt Central Oil r5106 High Point rd
- Burnham Chas S (Leolen P) trn mstr Sou Ry h4207 Henderson rd
- Gladys Mc Mrs clk A&P r2305 Freeman Mill rd
- Judy R ofc wkr Blue Bell r4207 Henderson rd
- Marion S (Gladys Mc) slsmn Jewell Tea h2305 Freeman Mill rd

Burnie see also Burney

- Grace D chkr Columbia Lndry r RD 8
- Lonnie A (Hessie P) lab City Water & Sewer Dept r2013 Asheboro
- Willie M (Laura) mill opr Armour Fertilizer Wks h802 Macon
- Burns Albert F (Odessa E) trnmn Sou Ry h1013 Carolina

BURNS

- Ann D Mrs sec-treas Bruns Investment Co Inc 4119 Dogwood dr
- Annie S (wid James D) r719 N Eugene
- Auto Sales Inc Paul M Burns pres used cars 1400 W Lee
- Betty L Mrs credit mgr Fashion Shop r1308 Pinecroft rd
- Bob mgr Paraland Service r Florida
- Bobby D r1822 Freeman Mill rd
- Bobby Inc Frank H Burns pres-treas Marjorie J Burns v-pres Mrs Lois R Burns sec plastic products 1017 Westside dr
- Carolyn ofc sec Robt E Wilson r Burlington NC
- Chas A (Cecilia D) lab F W Fancourt Co h640 1/2 Ashboro
- Clyde G (Jane P) whsemn Covil Insulation r1822 Freeman Mill rd
- D C (Helen T) capt City Fire Dept h1109 Homeland av
- Daisy Mrs chkr Colonial Stores
- Donald E (Iris) driver Western Auto r RD 1 Box 309-A Robbins NC
- Donald L (Lois C) drftsmn Beaman h103 Bruce
- Dorothy K Mrs clk Bamber Bakers h601 Church apt 1
- Eddie L (Julia N) driver Glenwood Flower Shop r131 Patton
- Edwin J (Pauline A) whsemn Covil Insulation h3527 Rehobeth Church rd
- Elbert C (Ruth M) printer Riegel Corp h507 W Terrell
- Eug G (Kath S) mech Sou Elev h719 N Eugene
- Frank D jr (Helen T) drftsmn Bur Indus h1301 Caldwell
- Frank H (Lois R) pres-treas-mgr Bobby Burns Inc mgr Tupperware Home Parties h210 E Avondale
- Fred V (Gladys R) uphol h3014 Tew
- Frelon H (Bertie M) h705 Walker av
- Grace D Mrs insp Carolina Industrial h1819 Ontario
- Helen C assoc prof WC UNC h317 1/2 Tate apt 2
- Helen T Mrs clk Blue Bell r1109 Homeland av
- Herman G (Bobbie H) dept mgr Employers Group Ins Co h2604 Hill-N-Dale dr
- Investment Co Inc Paul M Burns pres Mrs Ann D Burns sec-treas real est 1400 W Lee
- James W atndt College Shell Serv r221 N Spring
- Jimmie L Mrs nurse Cone Hosp r2316 Atlanta st
- Joan C Mrs ofc sec Pine Hall-Pomona Corp r218 Hermitage rd
- John H (Cath A) yarn hauler Cone Mills r Reidsville NC
- John T (Mary L) chiro 2906 Liberty rd r826 Logan-dale ct
- John W (Addie) driver S&W Mtr Lines r RD 4 Box 823 Hickory NC
- Josephine T (wid Wm L) h1810 St Andrews rd
- Judy L Mrs ofc sec Coleman Envelope & Printing r131 Patton av
- Kath S Mrs mach opr Carter Fabrics r719 N Eugene
- Leonard N jr constn wkr Central Engineering r Sanford NC
- Lexton J (Jimmie N) emp Carl Steel h2316 Atlanta
- Lois R Mrs sec Bobby Burns Inc r210 E Avondale
- Louis J (Betty L) hlpr Sou Elev h1308 Pinecroft rd
- Marjorie D Mrs mach opr Blue Gem Mfg h301 S Mendenhall apt 4
- Marjorie J v-pres Bobby Burns Inc r210 E Avondale
- Myrtle S (wid Paul A) corsetiere 1501 Spring Garden h do
- Paul M (Ann D) pres Burns Auto Sales Inc h4119 Dogwood dr

INSULATION
COVIL INSULATION Co. of N.C.

(ORD)

1920 SULLIVAN ST.

P.O. Box 6174

DIAL 275-2894

Bank of Greensboro

YOUR HOMETOWN BANK

MAIN OFFICE — SOUTHEASTERN BUILDING — DIAL 274-3201 (ALL DEPTS.)

BRANCHES
Summit Shopping Center Branch
926 Summit Av.
Spring Garden Branch
3101 Spring Garden
Farm Service Dept.
122 E. Lewis

CONVENIENT
Battleground Branch
1304 Battleground Ave.
South Greensboro Branch
122 E. Lewis
Installation Loan Dept.
621 S. Elm

111

PHIPPS HARDWARE CO. INC.

215 N. Elm
CHINA, GIFT
and
GOURMET SHOP
TEL.
272-5831

•••••
Hardware
Electrical
Appliances
TEL.
272-0179

•••••
Sporting Goods
Dept.
Basement
Tel.
273-4447

•••••
Marine Dept.
BOATS
Johnson Motors
Marine Hardware
and
Boat Trailers
2601 S. Elm
Tel. 275-8589

Clendenin, Wrenn & Kirkman

Appraisals, Property Management, Rentals
Multiple Listing Service

218 W. Gaston Phone BRoadway 2-3183

BURROUGHS

- " Corp Harold C Thorne mgr bus machs 608 Battle-ground av
- " David studt r308 Murray
- " Eldon J (Billbro Street Cash Grocery)
- " Floyd W (Geneva M) route slsmn Carolina Linen h2116 Fordham blvd
- " Frank O sht mtl wkr Quality Sht Mtl Wks r Leaks-ville NC
- " Harvey L (Sylvia J) slsmn W I Anderson & Co h2521 Woodview dr
- " Howard D USCG r2521 Woodview dr
- " John L (Betty) driver Helms Mtr Exp r RD 5 Box 242
- " Lottie W Mrs clk Lil Genl Store h308 Murray
- " Mary P Mrs bmo Western Auto Sup r2006 Independence rd
- " Ralph C (Blanche H) mtecmn John R Taylor h2345 Ashe
- " Ralph C jr studt r2345 Ashe
- " Robt M (Mary P) slsmn h2006 Independence rd
- " Sylvia J Mrs bkpr NC Natl Bank r2521 Woodview dr
- " Wm (Esther H) lab h852 Worth
- " Wm A (Gloria H) bkpr Gboro Dairy Distributor h1305 Elmer
- " Wm H jr (Diane) catcher Container Corp of Am r RD 1 Stokesdale NC

BURROWS E HERMAN (Clara), Unites States Marshal, 360-71 Federal Bldg 324 W Market, Tel BRoadway 2-1937, r1000 Greensboro rd, Tel 888-5844

- Burrus Blanche associate prof Gboro College r do
- Burruss Lois S (wid C Garland) bkpr Lassiter Corp h1700 N Elm apt G-1
- Burslen Lloyd J (Eliz C) slshr Cone Mills r1928 Church
- Burstin Learance M (Ruby H) slsmn B&G Lieberman h2708 Asbury
- Burt A Moody (Ruby E) slsmn Putnam Chem h1700 N Elm apt P-3
- " Martha Mrs reept Genl Mtlr r2809 Forbes dr
- " Phillip E (Mary W) drftsmn Western Elec h2205 Fawn dr
- Burt's Parking Lot (Hugh V Clapp) 121 S Davie
- BURTNER DAVID E (Melrose V; Burtner Furniture Co), 310-312 S Elm, Tels BRoadway 2-8417 and BRoadway 3-8367, h Randleman rd, RD 1, Box 181, Tel ORange 4-2829**
- " David E jr (Bette J) asst mgr Burtner Furn r RD 1 Box 181

BURTNER FURNITURE CO

DAVID E BURTNER, OWNER
FURNITURE
RUGS
HOUSE FURNISHINGS
APPLIANCES
310-312 S ELM
TELEPHONES
BRoadway 2-8417 and BRoadway 3-8367
(See Page 96 Buyers' Guide)

BURNS

- " Rob I slsmn Galloway Buick r RD 1 Box 631 (Glfid Col)
- " Robt L (Joan C) slsmn Island Creek Coal Sls h218 Hermitage rd
- " Royce M (Stella W) uphol Murphy's Drapery Shop h1822 Freeman Mill rd
- " Selton W (Annie L) hlpr Peeler's Bi-Rite Super Mkt h1713 Elwood av
- " Thos A (Joann G) slsmn Bonitz Insulation h6105 Archdale dr (Glfid Col)
- " Willie G constn wkr Central Engineering r Sanford NC
- Burnside Amanda C Mrs spnr Cone Mills r2708 Richard
- " Donald W (Sandra) hlpr Safety Electric Service r2708 Richard
- " Electric Construction Co (Henry O Burnside) 1803 Rolling rd
- " Elmer R (Sarah F; Warren's Sinclair Service) r RD 2 Box 74 Brown Summit NC
- " Geraldine O Mrs city councilm r2210 Florida
- " Hazel A (wid Otto) confy 2404 Spruce h do
- " Henry O (Burnside Electric Construction Co) h1803 Rolling rd
- " Jay F tex wkr Cone Mills r2708 Richard
- " Jay F jr hlpr Cone Mills r2708 Richard
- " Joan B fldr Cone Mills r1606 Glenside dr
- " John L (Juanita L; Burnside's American Service Station) h1304 S Benbow rd
- " Juanita L Mrs (Juanita's Lingerie Shop) r1304 S Benbow rd
- " Larry R tex wkr Cone Mills r1606 Glenside dr
- " Lottie tchr Geo A Grimsley St Hi Sch h1016 West-over ter
- " W Paul (Geraldine O) mech City Fire Dept h2210 W Florida
- Burnside's American Service Station (John L Burnside) 2000 E Market
- Burnsides L C whsemn Dillard Paper r McLeansville NC
- Burr Edwin B (Anne B) bank exam Federal Deposit Ins Corp h1308 Guest
- " Minnie O Mrs emp P Lorillard Co r1734 Glenwood av
- " Ralph B (Minnie O) doffer Cone Mills h1734 Glenwood av
- Burrall Ralph jr studt r811 Burbank
- Burrell David lab Gboro Bonded Whse h813 Ashe
- " Robt r614 Sampson
- " Robt H studt r1739 Willow rd
- Burruss E Lynn (Shirley R) mgr Guilford Enterprises h2325 Atlanta
- " Emil L mgr Howard Johnson's Restaurant r Shannon Hills
- Burriss Clara H Mrs waitress Do-Nut Dinette Restr r1222 Westside dr
- " Franklin C (Betty S) dept head Pilot Life Ins h1901 Hardie
- " H L (Clara H) h1222 Westside dr
- " James R (Elector M) lab Heath & Son Masonry Contrs h1111 Logan
- " Lane C (Betty) slsmn h6 Piccadilly cir
- " Sally Mrs maid YMCA h717 Rugby
- " T C slsmn Am Shell Homes r Wadesboro NC
- " Wm J (Curley C) driver South Atlantic Bonded Whse h1204-A Salem
- Burritt C C (Mary N) h1412 Fleming rd
- " Clark C jr (Thelma L) acct Lindsay Squires & Everett h913 Forest Hill dr
- Burroughs Bernard D (Norma P) eng Sou Ry h104 W Terrell
- " Blanche supvr Smiths Ranch Motel r2345 Ashe



DANIELS
SUNOCO
SERVICE

Free Pick Up and Delivery

1300 E. BESSEMER
TEL. 274-9206

CRUTCHFIELD-BROWNING DRUG STORE

CITY
WIDE
DELIVERY
2166 Lawndale Drive
Dial 274-6308

PRESCRIPTION DRUGGISTS

CITY
WIDE
DELIVERY
2166 Lawndale Drive
Dial 274-6308

Binswanger Glass Co.

Established 1872
Headquarters for
Glass For Over
90 Years

Serving 15
Southern States

Plate Glass
Window Glass
Mirrors
Safety Glass
Auto Glass
Replacement
Store Front
Specialists

Authorized
Distributors for
Libbey-Owens-
Ford

Air-Seal Windows

Armstrong
Building Material

Largest Stock
in the South

2710

Patterson

DIAL

BRoadway 5-5344

(See Page 101
Buyers' Guide)

CUMMINS

DIESEL SALES

CORPORATION

MARK IV ARA AND KYSOR AUTOMOTIVE

AIR CONDITIONERS

GENERATOR SETS

CLUTCHES

COMPLETE SALES AND SERVICE

P.O. BOX 748

US Hwys 29 and 70

DIAL

275-4532

MONTALDO'S

LADIES' READY-TO WEAR, MILLINERY, LINGERIE, FURS, ACCESSORIES, COSMETICS and SHOES
COLONY SHOP and SPORTS WEAR — SECOND FLOOR

200 N. Elm at Gaston

(See Page 46 Buyers' Guide)

Tel. 275-1633

112

Mr. Lee's Beauty Salon



"For The
Woman
Who Cares"



275-2701

948 WALKER AVE.

BURTNER

- " Melrose V Mrs credit mgr Burtner Furn r RD 1 Box 181
- " Myrtle J (wid Roy E) h3129 Friendly rd
- " Wm H asst mgr Burtner Furn Co h810 Idlewood dr
- Burton Alice M Mrs tchr PS r2006 Lutheran
- " Arline L h211 N Cedar apt 28
- " Arth G (Irene S) ptrnr h411 W Radiance dr
- " Barbara B Mrs tchr Gboro Cerebral Palsy Sch r1337 Seminole dr
- " Bernie porter Bridges Furn of Summit r Stokesdale NC
- " Bruce L (Alberta T) blender P Lorillard Co h2006 Lutheran
- " Caroline L (wid John R) h611 W Cornwallis dr
- " Carrie presr Gboro Lndry & Clns r1007 Gray
- " Christine F tech Ernest T Walker h249 N Edgeworth apt A-4
- " Clarence B (Eunice F) bldg contr 2804 Buchanan rd h do
- " Clarence W (Caroline M) mechanic Gboro Ford h2802 Buchanan rd
- " Cophine G Mrs supvr Center Theatre r808 Walker av apt 4
- " Earl E (Ruby H) dept mgr IBM h3405 Dogwood dr
- " Earl E jr studt r3405 Dogwood dr
- " Ethel L Mrs slswn Belk's r902 Willard
- " Ethel S (wid James S) r1309 Sunset dr
- " Frank L (Sarah T) v-pres treas Burton Motors Inc r RD 10 Box 976
- " Franklin L (Rebecca C) asst planner Klopman Mills r RD 8
- " Freda R Mrs r1801 Roseland
- " Geo (Arlanda L) freight dlr Sears r719 E Bragg
- " Grace Mrs tchr Craven Sch r4502 Starmount dr
- " Gwen R Mrs ofc sec Aetna Casualty Ins r918 Circle dr
- " H Harold (Ethel L) wldr Newman Mach h902 Willard
- " Henry (Susanna A) whsemn Hajoca Corp h1902 Larkin
- " Irene S Mrs tchr Proximity Sch r411 W Radiance dr
- " Jerry A (Gwen R) clk Hajoca Corp h918 Circle dr
- " John A (Carolyn H) insp State Hwy Comn h1306 English
- " John H (Marceline L; Burton's Auto Service) r RD 2 Box 190
- " John H (Betty C) lab DeSoto Chem Coatings r RD 1 Box 189 Randleman NC
- " John V (Rachel B) mach Gboro Hos r High Point NC
- " Joseph B (Martha B) clk Cone Mills h1902 Church
- " Judy D mgr Top Value Redemption Store No 44 r311 N Edgeworth
- " Kath tchr PS r219-B Florence
- " L Earle jr announcer WFET r Reedsville NC
- " Larry E (Willow H) hlpr Container Corp h1237 Lolly la
- " Larry J ship clk Olney Paint r RD 1 Box 407
- " Larry S studt r1309 Sunset dr
- " Lemmie L (Fannie H) pres Burton Motors Inc r2604 Hobart rd

BURTON

- " Louvenia G Mrs emp Bennett College h409 Doggetts Row
- " Lucille H (wid Wm) clk Thornton Sls Serv h1511 Willomom
- " Luther (Myra B) h1319 Avalon rd
- " Manley L r1902 Larkin
- " Marceline L Mrs bkpr Beaman Corp r RD 2 Box 190
- " Marion Mrs cash Southeast Super Mkt r McGee
- " Martha B Mrs weigh girl P Lorillard Co r1902 Church
- " Martha R (wid James) r1101 S Cedar
- " Mary r122 W Smith
- " May G Mrs asst supv Cone Hosp r RD 2
- " Melvin trolley opr Agr Agricultural Chem r1525 1/2 Ashe
- " Mollie McC (wid Wm W) h2320 Lawndale dr
- BURTON MOTORS INC, Lemmie L Burton Pres, Frank L Burton V-Pres-Treas, J Phillip Williams Sec, General Auto and Truck Repairing, Complete Body and Paint Shop, Automatic Transmission Specialists, Catering to Fleet Service 112-114 E Bragg, Tels 272-2621 and 272-2622 (See Page 19 Buyers' Guide)**
- " Nancy H Mrs clk SBT&T r1327 Latham rd
- " Philip H (Peggy K) whsemn Sun Oil h306 Craig
- " R Jack (Melba C) slsmn Gboro Ford Mtr h1609 Hobos rd
- " Ralph driver Berry Coal & Oil r1214 Orchard
- " Rhetta Mrs tchr Rankin High Sch r RD 2 Box 16 Brown Summit NC
- " Robt h1414 Ashe
- " Robt (Billie) constn wkr Murray Constn h4307 Cornell av
- " Robt H (Nancy H) rep Massachusetts Mutual Life Ins Co h1327 Lotham rd
- " Roberta M maid Gboro College r1113 Freeman Mill rd
- " Rosa h1226-B Gray
- " Rose maid h1008 Gorrell
- " Ruby T (wid O M) opr Eula Mae Beauty Shoppe h3 Springdale ct apt 2
- " Staffel H (Verda A; Friendly Corner Curb Market) r Randleman NC
- " Steven driver Air Control Products r Pleasant Garden NC
- " Thos (Reval L) r719 E Bragg
- " Thos A div eng State Hwy Comn r Madison NC
- " Verda A Mrs with Friendly Corner Curb Market r Randleman NC
- " W Earl (Carrie F) washer opr Gboro Lndry h1107 Gray
- " Wm F jr (Rheta N) prin Rankin High School r RD 2 Box 29 Brown Summit N C
- " Wm L jr (Virginia M) agt Allstate Ins h3600 Wilshire dr
- " Wm W (Barbara W) tchr WCUNC r1337 Seminole dr
- " Willie jr (Hazel G) musician Dukes of Rhythm Band h111 S Booker
- " Willie E presr Gboro Lndry & Clns r939 W McCulloch
- " Willie H (Roberta F) driver Sealtest Ice Cream h1007 Pearson
- " Willow H Mrs nurse Dr Carl H Weatherly r1237 Lolly la
- Burton's Auto Service (John H Burton) 1929 Church Burwell John C jr (Jeannette D) phys 1026 Professional Village h110 Homewood av
- " John C III studt r110 Homewood av
- " Olivia B dir Gboro Pub Library h1401 Garland dr
- Bus Station Barber Shop (Leon J Carroll Howard W Joyce) 312 W Gaston

H. L. COBLE CONSTRUCTION CO.

ALL TYPES OF BUILDING CONSTRUCTION

415 N. Edgeworth

Tel. 274-0137



for Economical Transportation



Over 25 Years Service

TRADERS CHEVROLET CO., INC.

SALES AND SERVICE

GENUINE CHEVROLET PARTS AND ACCESSORIES

215-217 E. MARKET ST.

TELS. BROADWAY 2-2146 — BROADWAY 2-2147

113

- Busby Clarence A (Cora H) sec Murray's Wood Works Inc h1003 Cleburne
- " Cora H Mrs insp Gboro Hos r1003 Cleburne
- " Furman (Cora B) spare hd Cone Mills h2304 Summit av
- " Furman L whsemn Overnite Trans r2304 Summit av
- Busch Claus W jr (Alberta H) sis rep Am Cyanamid h1901 Madison av
- Bush Ann F nursery wkr r614 Best
- " Annette H Mrs assoc W E Stanley Pension Planning Co Inc r3106 Oakland av
- " Annie R Mrs clk Pilot Life Ins r2011 Liberty dr
- " Archie D eng Western Elec r1112 Rucker
- " Ben J (Annette H) driver Thurston Mtr Lines h3106 Oakland av
- " Chester A (Eliz I) h301 1/2 E Bessemer av
- " Dorothy M ofc sec Coca Cola Fountain Sls r RD 2 Box 41-C Brown Summit NC
- " Edgar O fsmshr Joe Cooper r1109 3d
- " Ellen M (wid Harry R) h1503 Fairmont
- " Esther nurse L Richardson Mem Hosp r RD 1 Box 350
- " Ethel P Mrs (Cross Road Beauty Shop) r Brown Summit NC
- " Fred (Eliz H) jan A&T Col h614 Best
- " J Bruce (Annie R) emp Western Elec h2011 Liberty dr
- " James L (Ellen P) mach opr Cone Mills r RD 1 Box 121
- " John T specialist USA Ordnance Dist h110 S Mendenhall apt 6
- " Joseph W spare hd Cone Mills r Brown Summit NC
- " Lawrence E (Ethel P) smash hd r RD 2 Box 41 Brown Summit NC
- " Lawrence E jr (Stella) mgr Seaboard Finance Co of Gboro r RD 5 Box 625
- " Lester D h1112 Rucker
- " Lillian L bkpr Gboro Mut Ins Agcy r RD 5 Box 88
- " May D tchr WCUNC r1503 Fairmont
- " McNeal (Thelma) h907 Avalon
- " O D jr (Doris J) pres Shamrock Brokerage Co Inc h1515 N Elam av
- " Oliver L (Myrtle F) repr Cone Mills r RD 5 Mc-Knight Mill rd
- " Oscar D (Ruth P) dept mgr Harry D Kellett Inc h508 Terrell
- " Ruth Mrs ofc wkr Vick Mfg h2608 Williams
- " Sallie A r1112 Rucker
- Bushnell Norman hlpr R W McCollum Co r RD 2 Reidsville N C
- " Robt E swpr Cone Mills r RD 1 Box 153
- Busick Betty W Mrs ofc sec Home Finance r RD 1 Brown Summit N C
- " Burton F (Glady V) shop mgr King Zane Mtrs h2206 Lane rd
- " Edw A lab S&W Mtr Lines r Reidsville N C
- " Glenn T (Betty W) trucker Cone Mills r RD 1 Browns Summit N C
- " Jas J (Shelby U) emp Cone Mills r RD 1 Browns Summit N C
- " Joyce J (Shirley S) tex wkr Cone Mills r RD 1 Browns Summit N C
- Business Building 309-11 Bellemeade
- " Equipment Corp Jennings B Alexander pres Mrs Mary G Alexander v-pres-treas Chas E Baxter sec 330 Bellemeade
- " Forms Co (Edw O Rider) 2006 Walker av
- Buskirk Thos jr (Carol) city police h912 S Lindell rd
- " Thos L (Doris S) serv mgr Canteen Co h710 Wicker
- Buslett Donald E (Jessie B) formn Jeanie Sportwear by Blue Bell h1315 Oak

American Printing Co. Inc.



1013 HUFFMAN ST.

DIAL 273-3659

- Bussell Billy D (Kathleen B) tech P Lorillard Co h713 Pine
- " Jas S (Maxine S) rtmn Dr Pepper Co h309 W Terrell
- " Maxine S Mrs forwn Blue Bell r309 W Terrell
- " Quincy L atndt Pure Oil Serv City r3701 High Point rd
- Bussey Beth G Mrs tchr Ivring Pk Sch r1801 W Cone blvd
- " John C (Beth G) mgr Greene Insurance Agency h1801 W Cone blvd
- " Mary L studt r1011 Montpelier dr
- " Odessa W (wid Edw N) genl mgr Musico Corp h1011 Montpelier dr
- " Vivian W Mrs r614 Martin
- BUSY DAY NURSERY & KINDERGARTEN (Mrs Eva N Hodgins), Hours 7 AM to 6 PM, Monday Through Friday, Licensed by State of North Carolina 2213 Valley Park dr, Tel 292-1650
- Butch Chas L (Dorothy R) eng Desoto Clk Coatings h1902 Albatross
- Butchart Eula L Mrs clk Kress' h225 1/2 N Spring
- " Peter T (Sally R) studt r225 1/2 N Spring
- " R L jr (Virginia) sis mgr Wysong & Miles r5516 Mecklenburg rd
- Butcher Dale H (Irene V) dentist 5721 Friendly rd R201 (Glfd Clk) h6109 Sunset dr (Glfd Clk)
- Butchers & Meat Cutters Local No 434 128 N Davie
- Butler Ada G Mrs bkbnrd Joseph Ruzicka Inc r910 Lexington av
- " Alf jr (Mattie M) lab Wysong & Miles h1407 Julian
- " Annie B Mrs with Grove Park Motel r113 Rocky Knoll cir
- " B Franklin (Betty K) mech Burl Indus' r714 Savannah
- " Barbara clk Meyer's r RD 3 Summerfield N C
- " Barbara H Mrs instr Maco Beauty College r112 S Raleigh
- " Ben constn wkr h1001a Julian
- " Benj F h5000 Friendly rd (Glfd Clk)
- " Benj F jr (Margt L) asst store mgr ABC Bd h411 Mimosa dr
- " Bernard B (Mabel S) h1520 Barto pl
- " Bros Construction Co Inc Wiley A Sykes jr pres-treas Wm C Edwards (Kernersville N C) v-pres Mrs Virginia F Sykes sec grading contrs 200 Lowdermeilk
- " Building 430 W Gaston
- " Calvin lab City Water & Sewer Dept r1600 Nelson
- " Carlton C (Thelma L) overseer Cone Mills h2111 Maple (Revo)
- " Carrie opr Maco Beauty Shop h800 E Sycamore
- " Chas A (Barbara H) opr Elec Serv & Sls h112 S Raleigh
- " Cornelius B (Annie B; Grove Park Motel) h113 Rocky Knoll cir
- " David H (Barbara D) whsemn F H Ross & Co h1008 Hertford
- " Donald S (Shirley M) drftsmn Western Elec h2717 Stratford dr
- " Douglas M dept mgr Bi-Rite Super Mkts h1311 Marion
- BUTLER EDGAR C (Mollie), Sec-Ass't Treas Central Oil Co Inc, 3416 Spring Garden, Tels 299-0766 and 299-1771, h2621 Stratford dr (GH), Tel 273-0726
- " Edw D (Annie K) slsmn Southside Hdwr RD 1 Julian N C

LIVE BETTER ELECTRICALLY



YOU GET A Lot FOR A VERY Little!

My Services Are Many, My Wages Are Low, I'm Ready On the Instant At Your Command To Go.

DUKE POWER COMPANY



1723 PICHARD

BUILDER OF QUALITY BRICK HOMES

BROWN CONSTRUCTION CO.

TEL. Broadway 5-2941

DEPARTMENT STORE

203-211 South Elm Street
TELEPHONE (ALL STORES)
274-4661

Thalhimer-Ellis Stone

(SEE PAGE 70 BUYERS' GUIDE)

YOUNG WORLDS

Friendly Shopping Center
and
Summit Shopping Center

READ
AND USE

GREENSBORO

NEWS
AND
RECORD

WANT
ADS

PHONE
BROADWAY

3-8611

FOR
RESULTS!



NORTH CAROLINA NATIONAL BANK

"Your Bank in Greensboro"

12 CONVENIENT OFFICES TO SERVE YOU

Main Office — Jefferson Standard Building — 101 North Elm Street



114



Electrical
Contractors
and Engineers

1421 Battleground Ave.
Phone 275-4544

BUTLER

- " Ernest E r2115 Vale pl
- " Ethel V book store mgr WCUNC h508 Forest apt 4
- " Evelyn B Mrs libr Chas B Aycock Sch r1002 Courtland
- " Evelyn S Mrs mach opr Norvell Tent r1829 McKnight Mill rd
- " Flora J (wid G E) h307 N Mendenhall
- " Florine T Mrs ofc sec Brooks Lbr r RD 1 Julian N C
- " Frank (Barbara J) mail hndlr PO h1900 Curry
- " Fred (Matroy W) lab Pomona Pipe Lines h4514 Swift
- " Geo W asst undwrtr Grain Dirs Mut Ins h400 S Edgeworth apt 2
- " Gilbert studt r2306 Bothwell
- " H Estes (Margt L) dentist 430 W Gaston R108 h2022 Pembroke rd
- " H Ceady (Judy B) dispr North State Chevrolet h905 Portland
- " Helen A maid r1607 McConnell rd
- " Henry B (Evelyn S) fornm Home Projects h1829 McKnight Mill rd
- " Holland J r2800 Summit av
- " Hosea (Essie M) h521 Martin
- " Hosea jr USA r2121 Martin
- " Howard L (Pauline C) sls mgr Lane's Lndry h1006 Highland av
- " Indiana r3233 Dreiser pl
- " Ivor C (R V D) core mkr Guilford Fdry h813 Hertford
- " J Wilsonia tchr Price Sch h812 Logan
- " Jack B (Dorothy K) eng Modern Mtl Prods h209 Hermitage rd
- " Jas M (Margie B; General Concrete Construction Co) r Stanley rd RD 7
- " Jas R (Dorothy S) barber College Barber Shop r2306 Bothwell
- " Jas S (Annie M) chauf h2115 Vale pl
- " Jas T (Pauline W) beamer Cone Mills h1305 Fairview
- " Jas W (Callie R) lab Thompson-Arthur Paving h1607 McConnell rd
- " Jeanette T Mrs wvr Cone Mills r1513 Summit av
- " Jesse (Garnet) collr Cone Hosp h rear 910 Lexington av
- " John D studt r813 Hertford
- " John M h712 Highland av
- " Judy B Mrs bkpr Sou Bakeries r905 Portland
- " June clk Pilot Life Ins r905 Portland
- " Kath L Mrs mgr Fisherman's Wharf r2018 Freeman Mill rd
- " Kath W Mrs clk A&P r3401 Power
- " Lee R (Louise K) tndr Cone Mills r RD 1 Box 216 McLeansville N C
- " Leonard J (Florene) slsmn Dockery Lbr & Hdw r RD 1 Julian N C
- " Louise A Mrs tagger Gboro Mfg r938 W McCulloch
- " Louise K Mrs wvr Cone Mills r Leansville N C
- " Luther H dentist 430 W Gaston R105 h303 Kimberly dr
- " M J emp Benbow Reproductions r High Point N C
- " Mable S Mrs slswn Roses 5-10 & 25c Store r1520 Barto pl
- " Marie emp Swift & Co r5514 Dobson rd
- " Martha (wid Verse) prsr Gboro Lndry & Clns r830 Worth
- " Mattie Mrs maid Jefferson Standard Bldg r1407 Julian

BUTLER

- " Nadine M Mrs ofc sec Robt L Garrand r2800 Dellwood dr
- " Nathl laby tech L Richardson Mem Hosp r2133 Everett
- " Olin h705 Summit av apt 2
- " Ora W (wid Guy H) h839 Worth
- " Oscar F (Kath W) mnce Container Corp h3401 Power
- " Paul D clk Elec Sup Equip r1520 Barto pl
- " Pauline W Mrs spnr Cone Mills r1305 Fairview
- " Ralph C (Kath L; Fisherman's Wharf) eng Atlantic Engineering h2018 Freeman Mill rd
- " Robt lab r193 S Lyndon
- " Robt (Nancy) tchr Pace Sch h518 University dr
- " Robt M (Foy W) with Bi-rite Grocery h4014 Groome-town rd
- " Robt W (Nadine M) clk Sears h2800 Dellwood dr
- " Sheila studt h121 McIver apt 5
- " Supply and Equipment Co Inc Wiley A Sykes jr pres-treas W C Edwards (Kernersville N C) v-pres Mrs Virginia F Sykes sec 200 Lowdermilk
- " T D furn wkr Benbow Reproductions r Jamestown N C
- " T Eug (Eula V) fornm M L Eakes Inc h2208 Lane rd
- " Thelma L Mrs sten State Dept of Rev r2111 Maple (Revo)
- " V Everett (Dorothy B; B & S Sinclair Service Station) h524 N Cedar
- " Verma dept mgr Charles Stores h603 Walker av
- " Victoria J Mrs icer Interstate Bakeries r1574 Lovett
- " Vivian A nurses aide Cone Hosp r938 W McCulloch
- " Walter (Corra B) fornm North State Pyrophyllite h602 Norwalk
- " Wm Jan SBT&T r521 Martin
- " Wm H (RUBY B) city firefighter h1304 Grove
- " Willie jr (Kathleen R) lab Pomona Pipe Prods h604 Norwalk
- " Willie M r2115 Vale pl
- Butner B Franklin (Thelma C) driver Morgan Trucking Lines h1708 Textile rd
- " Doris Mrs clk Pilot Life Ins r5520 High Point rd
- " Fred W (Marilyn M) bleacher Cone Mills r RD 1 McLeansville N C
- " Geraldine T lpr Gboro Hos r1906 Fairbrother
- " Guy L (Virgia T) emp 2821 Robin Hood rd h do
- " Vance J (Fleta T) pntr Sou Mfg h404 S Eugene Butt see also Butts
- " Willoughby J (Angela B) broker John S McRae & Co h113 S Tremont dr
- Buttry Kenneth H (Minnie L) leather wkr Ellison Co h914 Cherry Butts see also Butt
- " Beatrice Mrs mach opr P Lorillard Co h1200 Oakmont
- " Bennie J jr (June A) ind eng Burl Indus h2700 Liliac rd
- " Franklin E (Shirley D) acct Burl Indus h1909 Trogdon
- " Keron E exam Us Int Rev Ser 2303 Fairfield av
- " Maude Mrs maid WCUNC h921 Pichard
- " Phyllis L Mrs ofc sec Seawell Realty & Ins r4107 Hampshire dr
- " Vennie E (wid Franklin F) r2303 Fairfield av
- " Wm A (Lorraine P) mgr Orthopedic Service Co h1201 Gracewood dr
- Buxton Alex dishwasher Plaza Cafe r406 Lindsay
- " Geo (Geneva) h842 Rugby
- Byarm Doris J Mrs nurse Cone Hosp r1502 Lindsay
- " Lonnie P jr (Doris J) tchr Immanuel Luth Col h1502 Lindsay
- " Sudie E (wid Lonnie P) tchr Moore Sch h1500 Lindsay Byars see also Byers
- " Edw S installer Otto Zenke Inc r High Point N C
- " J E (Narce) training dir Pilot Life Ins r506 Greenbriar ct
- " Robt J (Betty Jo K) sls eng Minneapolis-Honeywell Regulator h810 W Bessemer av

Custom Cabinet and
Furniture Manufacturing Co.

KITCHEN
REMODELING
SPECIALISTS

1516 E. BESSEMER

Tel. Broadway 3-0741

BERRY COAL & OIL COMPANY

FUEL OIL
KEROSENE



COAL
COKE

2200 E. Bessemer Ave.
Dial 273-8663

116 E. Bragg
Dial 275-9653

DOWNTOWN STORE
ELM AT MARKET
BROADWAY 5-0461

BELK'S

SUBURBAN STORE
FRIENDLY SHOPPING CENTER
292-0960

115

Byerley Dalton B supvr Kwik Kafé of Gboro r High Point N C
 Byerley Claude T (Mary R) fnsr Style-Craft r RD 2 Asheboro N C
 E Grant (Miriam M) trav slsmn h3101 Collier dr
 Everett (Alice F) r1010 McGee
 Isabel D (wid John B) h1001 Fairmont
 J (Betsy) clk Byerly's Antique Shop r Randleman rd
 John B jr (Frances B; Sno-White Cleaners & Laundry) h807 Twyckenham dr
 Odell S (Ruth T; Byerly's Antique Shop) r Sedgefield N C
 Ruth T Mrs (Byerly's Antique Shop) r Sedgefield N C
 Byerly's Antique Shop (Odell S and Mrs Ruth T Byerly) 4311 Wiley Davis rd
 Byers see also Byars
 Amogene G Mrs maid h1106b Archer
 Benny J studt r763 Gillespie
 Bertha E Mrs btry flr Cone Mills r4620 Byers rd
 Curtis J stockmn Cone Hosp r1607b Lindsay
 Easley P plmb W H Sullivan Co r4811 Byers rd
 Emma M (wid Henry B) h734 W Florida
 Jas A clk PO h523 Martin apt 2
 Jas E (Essie R) driver Natl Brewing h208a Brooks ct
 Jas H (Leredia S) driver Odell Mill Supply h729 Willow ct
 Jos slsmn r1303 W Market
 L Paul (Lucille F) mach Cone Mills r RD 2 Box 33E
 Mary H (wid Augustus) h1000 Fairmont
 Minnie S (wid Adolphus) maid Jefferson Standard Bldg h763 Gillespie
 Moses G h1807 Larkin
 Robt (Bertha E) fldr Cone Mills r4620 Byers rd
 Ruby D waitress Howard Johnson's Restr r4811 Byers rd
 Saml instr A&T Col r1101 E Market
 Walton V (Carolyn M) h1700 N Elm apt C1
 Bynum see also Byrum
 Anna B Mrs supvr A&T Col r949 E Washington
 Beulah maid r852 Broad av
 Bishop (Marie) h622 Nantucket
 Blanche D (wid Julius) ofc sec Belk's h3503 Kenmore
 Chas constn wkr F D Bynum r515 East
 Floribelle C tchr Bessemer Elem Sch h217 W Smith
 Harold K (Mattie B) mgr Eastern Finance Co h4103 Peterson av
 Harry F (Ostrudo D) jwr 119 S Elm h111 Beverly pl
 Harry F jr (Florence C) assoc Wilson Legare h2507 Woodview dr
 Herman driver Tomlinson Co r1006 Lincoln
 Hoyle A (Virginia O) hauling 1711 Brice h do
 Isaac J (Daisy H) emp Cindet Chem h106b Durham
 Jas D slsmn J P Stevens & Co r111 Beverly pl
 Julia F ofc asst Eastman Chem Prods r3503 Kenmore
 Leroy F (Anna B) exp hndr REA Exp h949 E Washington
 Lillie B (wid Geo) r325 N Beech
 Louise emp L Richardson Mem Hosp r RD 6 Box 714
 Mallie Mrs maid h1920 E Market
 Mammie E h1600c Nelson
 Marvin T (Margt S) driver W P Ballard & Co of Gboro h717 Dunbar ct
 Marvin T hlpr Hogart Funeral Home r517 Haywood
 Mary dishwasher Sedgefield Inn h1017 E Washington
 Nathl r701 Lindsay
 Nelda S Mrs tchr Bluford Sch r707 E Florida
 Oliver M (Mary P) driver Elec Sup Equip r710 Broad av
 Salina maid h1027 E Washington
 Thos (Yvonne) tech Cone Hosp r1933 E Market
 Virginia O Mrs maid WCUNC r1711 Brice
 Virginia F Mrs emp P Lorillard Co r325 N Beech
 Wm (Margt V) h781 Willow ct

American Credit Company
 JOE S. KELLY, MGR.
 Personal  Household
 Loans
115 E. MARKET TEL. 273-3942

BYNUM
 Wm N (Virginia F) clk PO h325 N Beech
 Bryant Willie (Bessie T) atndt P Lorillard Co h1804 Eastwood av
 Byrd see also Bird
 Albert H r208 E McCulloch
 Anne W Mrs opr Proximity Beauty Shoppe r1508 O'Henry blvd
 Arth T (Fannie G) h308 N Spring
 Barbara A tstr P Lorillard Co r1508 N O'Henry blvd
 Bertha r4101 Raleigh rd
 Billy B slsmn Allen's Neon Displays r High Point N C
 Billy O (Peggy H) repr Vutronic r1810 Freeman Mill rd
 Charlie T (Texana W) plant wkr Edmunds Mfg h1327 Orchard
 Clara B r2016 Walker av
 Clarence D (Betty N) mach Gboro Hos r RD 1 Guilford N C
 Clyde C (Hazel L) carph h2525 Carroll
 Clyde D (Irene S) pntr h2813 Springwood dr
 E Ann studt r2203 Savannah ct
 Edna B Mrs wvr Cone Mills r3531 Cherry la
 Elnora h1206 Gray
 Erma Mrs h416 N Beech
 Ervin r706 Highland av
 Evelyn r306 Woodbine ct
 F Eug (Jane F) slsmn South Atlantic Lbr h2305 Fairfield av
 Flossie r628 Summit av
 Flossie A h2016 Walker av
 Fred W (Eliz W) driver Morgan Trucking h2203 Savannah ct
 Geo J (Betty W) driver Kroger's h3808 Immanuel rd
 Hazel L Mrs mach opr Blue Bell r2525 Carroll
 Ira Dell T Mrs cook YWCA h428 E Washington
 Irene S Mrs pkr P Lorillard Co r2813 Springwood dr
 J T atndt Dixon's Summit Shell Serv r681 Perry
 Jas (Arnevia D) emp Oettinger Lbr h617 Best
 Jas hlpr Fleming-Shaw Trans
 Jas E ship clk Gboro Hos r High Point N C
 Jas H (W Edna R) butler r302 W Kemp rd
 James H (Virgie L) dfr Cone Mills r RD 2 Box 444 Browns Summit N C
 Jas L (Delores F) jan Cone Mills r1615 Lindsay
 Jas S (Anne W) h1508 N O'Henry blvd
 Jas W (Jynelle S) mtcecm WCUNC h320 S Mendenhall apt 2
 Jerry jr chem Burl Indus r400 S Aycock
 Jesse S (Mary W) tailor Hall-Putnam Clo h621 Lincoln
 Jessie F Mrs tel opr Am Agrl Chem r2205 W Florida
 John h1304 Peter
 John C (Ora L) lab h629 Ashe
 John E jr (Ollie M) h1404 Cunningham
 John K (Jewel C) h611 W Florida
 John R (Georgia C) driver Daniel's Taxi Serv h203 Gant
 Jos emp City Dept of Parks & Recreation r912 Olive
 Jynelle S Mrs transferer Lynch Hos Mills r320 Mendenhall
 Margt A ofc sec King-Hunter r601 Fairmont

ARTHUR MURRAY SCHOOL OF DANCING



LARGEST AND MOST FAMOUS DANCE STUDIOS

DIRECTORS
 Harold Plummer
 Betty Plummer

314 S. Greene
 TEL.
 275-1618

BENNETT'S UPHOLSTERING COMPANY

DIAL 274-2453

FOR FREE ESTIMATE

1001
 Battle Ground Avenue

SOUTHERN TRACTOR-POWER MOWER CO.

Power Mowers - Garden Tractors - Chain Saws

SALES AND SERVICE
 4821 High Point Road

PARTS FOR ALL MAKES POWER MOWERS

WHOLESALE and RETAIL
 Tel. 299-5350

**BOREN
BRICK
FOR EVERY
NEED**

• • • • •

**WIDE
VARIETY
OF SIZES
and
COLORS**

• • • • •

**SOLITE
BLOCKS**

• • • • •

**Manufactured
By**

BOREN

Clay

**Products
Co.**

**TELEPHONE
674-2255**

**Plant and
Office
Pleasant
Garden, N.C.**

**GOODWIN
Inc.**

**Plumbing and
Heating
Contractors**

*Residential
and
Commercial*

**ALL WORK
GUARANTEED**

**TEL.
275-9563**

**Nights and
Holidays**

**TEL.
272-2287**

719

**Winston St.
(Ord)**

**P.O. BOX
6011
SUMMIT
STATION**



PHIL R. CARLTON, INC.

GENERAL INSURANCE *Since 1915* **REAL ESTATE**
CARLTON BLDG.
232 W. MARKET ST. OPPOSITE COURT HOUSE PHONE BRoadway 2-8157

116

Hidden Valley
DAY NURSERY
DAILY CARE 7 A.M. TO 6 P.M.
TEL. 299-3087
Winston-Salem Rd. P.O. Box 356 Guilford, N.C.

- BYRD**
 " Marlow W (Jessie F) mech Gate City Mtr h2205 W Florida
 " Mary dieln L Richardson Mem Hosp r Burlington N C
 " Mary maid r1206 Gray
 " Mary J (wid John C) h2 Pomroy
 " Miriam tchr Genl Green Sch r2407 Berkley pl
 " Monroe A (Grace B) driver Yellow Cab h407 S Mendenhall apt 8
 " Neil M (Winnie S) mgr National Bankers Life Insurance Co h4106 Hampshire dr
 " Notra W Mrs r224 S Gilmer
 " Peggy H Mrs sew mach opr Blue Gem Mfg r1810 Freeman Mill rd
 " Percy O r4101 Reigh rd
 " Ralph R (Geneva) clk Kroger's r RD 10 Box 648
 " Rena M Mrs maid Jefferson Standard Bldg r213 York
 " Robt B (Agnes G) bkpr ABC Bd h126 E Fisher av
 " Robt B jr (Sarah G) mfrs agt 1327 Madison av h do
 " Robt D (Lorene T) mgr Pickands Mather & Co h306 Woodbine ct
 " Roger D studt r2813 Springwood dr
 " Rosalie A Mrs catcher P Lorillard Co r518 Park av
 " Rose M maid P Lorillard Co r201 S Luther
 " Roy lab City Dept Pub Wks r1308 Avalon rd
 " Sandra K studt r201 S Luther
 " Sarah G Mrs tchr WCUNC r1327 Madison av
 " Shirley L Mrs opr SBT&T h601 Church apt 4
 " Sidney W (Corinne L) mach opr P Lorillard Co h801 Oxford
 " Vernon R (Ruby M) emp PO h438 Creekridge rd
 " Virgie L (Janie H) wndr Cone Mills r RD 2 Box 444 Browns Summit N C
 " W Ervin pro baseball player r1038 Sullivan
 " Walter W (Janie M) carp h1610 Alice av
 " Wm r1028 E Washington
 " Wm C (Rena M) h213 York
 " Wm E (Nellie L) wvr Sou Webbing Mills h1528 Rankin rd
 " Wm R (Carolyn S) overseer Cone Mills h1515 Kay
 " Wm R (Julia B) jan A&T Col h2116 Randall
 " Wilmer R (Edna B) mach opr P Lorillard Co h3531 Cherry la
 " Winnie S Mrs bkpr Bk of Gboro r4106 Hampshire dr
 Byrd's Beauty Shoppe (Mrs Mamie A Farmer) 119 N Elm R301
 " Used Cars (W Byrd Johnson) 3115 Battleground rd
 Byrley Clarence E (Sue) dept mgr A&P r RD 1 Box 100A Whitsett N C
 " Gertrude S Mrs clk Liberty Mut Ins r Julian N C
 " Sue N Mrs teller NC Natl Bk r RD 1 Whitsett N C
 Byrum see also Bynum
 " Jessie Mrs h1811 Brice
 " Leo E (Violet W) h1104 W Florida
 " Lucy Indry wkr WCUNC r1811 Brice
 " Phillip R studt r2607 Robin Hood dr
 " Robt L (Mabel H) city bldg insp h609 Long View
 " Robt L jr slsmn Underwood Corp r609 Long View
 " Robt M (Margt S) carrier PO h2607 Robin Hood dr
 " Smith W hlpr J P Stevens & Co r1104 W Florida
 " Violet W Mrs hlpr J P Stevens & Co r1104 W Florida
 C & S Gulf Service (Alf M C Crutchfield) 501 Summit av
 Cabaniss Carolyn W ofc sec Charlotte Liberty Mutual Insurance r2408 Dellwood dr

- CABANISS**
 " Carrie T (wid E Starling) h2408 Dellwood dr
CABANISS EDMUND S JR (Mildred S), Branch Mgr
Monroe Calculating Machine Co Inc, 1005 Battle-
ground av, Tel 273-9477, h500 Nottingham dr, Tel
273-9609
 Cabe Adelaide G Mrs emp Western Elec r1514 Pine-croft rd
 " Lee C (Adelaide G) guard Western Elec h1514 Pinecroft rd
 Cabell Sarah ofc sec St Benedict's Catholic Ch h100 1/2 Fisher Park cir apt 1
 Cable see also Coble
 " A Kath lpr Gboro Hos h2018 Brice
 " Alice G (wid Edw W) r2618 Shady Lawn dr
 " Ceasar H equip opr City r1915 Huffine Mill rd
 " Coy K (Thelma K) brklyr h128 Higgins
 " Dorothy J Mrs bkpr ABC Bd r2618 Shadylawn dr
 " Edgar L (Eloise G) carp h3102 Osborne rd
 " Edna R Mrs dept mgr Tropicana Supper Club h2022 Walker av
 " Ervin L prsmn Fisher-Harrison Prntg r4315 Elizabeth
 " Geo Alex (Linda) rtmn Cateres Inc r RD 5 Box 455
 " Geo A wvr Cone Mills r2108 Hubbard (Revo)
 " Gladys Mrs bkndr Joseph Ruzicka Inc r1915 Huffine Mill rd
 " H Gordon slsmn McKnight Hdwr Browns Summit N C
 " Harold L (Agnes M) supvr Pet Dairy Prods h4009 Peterson av
 " J Wm (Clara B) h100 E Avondale
 " Jas L (Olive M) pkr Cone Mills r RD 1 McLeansville N C
 " Jas R (Evelyn C) mech Air Conditioning Corp h410 Kirkland
 " Jasper D equip opr City r RD 8
 " John J (Dorothy F) slsmn Wrights Clo h2618 Shady Lawn dr
 " Lettie Y Mrs r928 McCormick
 " Linda M Mrs clk-type Genl Mtrs Acceptance r RD 5 Box 163
 " Lloyd F r2018 Brice
 " Mamie L Mrs btry fir Cone Mills r2108 Hubbard (Revo)
 " Michl L mtce Guilford Dairy Co-op Assn r2202 Walker av
 " Raymond C (Doris K) mech Gboro Auto Parts h3911 Howard dr
 " Richd J mach Sou Ry r2018 Brice
 " Richd N agcy asst Pilot Life Ins r2612 Lafayette av
 " Ruby E (wid Whitney F) smstrs Gboro Mfg h2502 Ashe
 " Sarah M clk Cone Mills r2108 Hubbard (Revo)
 " Troy L (Carolyn M) USA r4009 Peterson av
 " Weidon planning mgr Burl Indus r1118 Westover ter
 " Wm B (Nesley M) brklyr Barker-Cochran Constn h3110 Osborne rd
 " Wm C (Janette W) group rep Pilot Life Ins h3915 Galway dr
 " Wm H (Edith G) stereo Gboro News r RD 2 Box 355 High Point N C
 " Wm P (Mamie L) carp Cone Mills h2108 Hubbard (Revo)
 Cabler John W (Lessie R) spnr Cone Mills r RD 5 Box 43
 Caddell Cora G Mrs emp East White Oak Community Center r1919 White
 " Ethel F Mrs emp Piedmont Mem Hosp r1915 White-
 " Jas K r1915 White
 " Jessie C Mrs smash hd Cone Mills r RD 1 Box 348 McLeansville N C
 " John W (Ethel F) lab Dept Pub Wks r1915 White
 " Jos A (Jessie F) boom fxr Cone Mills r RD 1 Box 348 McLeansville N C
 " Wm W r1915 White

**Prove BRIDGES' Value
By Comparison**

Two



**327-29 S. Elm St.
Dial 272-0165**

**Fine Furniture and
Furnishings For The Home**

Locations

Summit Shopping Center

Dial 272-6114

Summit Av. Cor. E. Bessemer Av.

Prago * Guyes

DOWNTOWN

Fashionable Apparel for Women and Children

NORTHEAST

Guilford Septic Tank

SERVICE

TANKS INSTALLED - PUMPED - REPAIRED AND SERVICED
CALL FOR ESTIMATES

RD. 3, Box 150, Ballinger Road Tel. 769-6291
Guilford College, N.C.

CAIN

- " Ansen T (Virginia C) asst mgr Covil Installation Co h2204 Celeste dr
- " Arth E bkbnrd Joseph Ruzicka Inc r RD 2 Box 584
- " Cornelius N (Ruby P) pntr C W Robey h1214 Valley View
- " David L (Ann T) asst planner J P Stevens & Co h3206 Dreiser pl
- " David T (Grace C) produce h123 Aunt Marys av
- " E A emp Caro Steel r RD2 Box 584
- " Ella M Mrs catcher P Lorillard Co r1514 Willomore
- " Ernest P (Dorothy B) eng Allied Chem & Dye h1002 Coswell dr
- " Frances S Mrs ofc sec General Adjustment Bureau r RD 1 Browns Summit N C
- " Geo W (Mae H) jan WCUNC h336 W Bragg
- " Harry E (Thetis) asst ordinary agcy mgr Sou Life Ins r Reidsville N C
- " Helen C Mrs clk-typ US Int Rev Serv r409 Sherrill
- " Jas E (Sadie R) cart overseer Cone Mills h2911 Martinsville rd
- " Jas E jr (Edith M) formn Air Conditioning Corp h2907 Martinsville rd
- " Jean H Mrs clk-typ NC Natl Bk r1510 Summit av
- " John T (Mary S) mach opr Modern Metal Prods h3605 Church
- " Lennon D tex wkr Cone Mills r3701 High Point rd
- " Mae W (wid Claude W) h3606 Starmount dr
- " Mary L Mrs h2306 Princess Ann
- " Melvin (Earnie B) porter S&W Mtr Lines h724 Bing-ham ct
- " Nannie E (wid Allen E) h1215 W Wendover av
- " Onaida N Mrs mender Troxler Hos h722 Chandley ct
- " Rose T Mrs mach opr Vick Chem r435 Rocky Knoll rd
- " Ruby P Mrs cash King Cotton Hotel r1214 Valley View
- " Ruth F Mrs emp Cameo Hos Mill h769 Alonza ct
- " Thos G (Cain's Grocery) r914 Pisgah Church rd
- " Troy S (Excie B) h1403 Cypress (Brox)
- " Walter L (Ella M) investigator ABC Bd h1514 Willomore
- " Walter W (Mary E) blg contr 2102 Jones rd h do
- " Willard C (Delta B) pntr Cone Mills r2741 Yancey-ville rd
- " Wm F (Helen G) serv mgr Monroe Calculating Mach h409 Sherrill
- Cain's Grocery (Thos G Cain) 914 Pisgah Church rd
- Caine David W (Harrie S) studt h2603 Pincroft rd
- " Donald R (Teresa B) slsmn Atlantic Trailer Sup h2511 Pincroft rd
- " Teresa B Mrs clk Dow Corning r2511 Pincroft rd
- Caizon Ernest E (Marie B) carp h3612 Barclay
- " John C (Nancy P) h507 Martin
- Caico Distributors Inc Chas T Elmore jr pres-treas Thos S Callender v-pres Wm E McMillan sec distrs fl file 1023 Oakmont av
- Caldier Molly B Mrs h1700 N Elm apt Q4
- Caldwell sec also Cardwell
- " Andrew B atndt Taylor's Esso Serv h2204 S Benbow rd
- " Annie J key punch opr Jeff Life r1107 Jefferson rd
- " Anson V (Selma M) h2408 Walker av
- " Barbara L r2204 S Benbow rd
- " Beatrice R r516 Ireland

WYSONG and MILES CO.

Designers and Builders of Machine Tools and Woodworking Machinery Since 1903

625 FULTON

TEL. 275-2864

C. J. Kern Contractor

COMMERCIAL INDUSTRIAL INSTITUTIONAL



21 Beard Bldg. 601 N. Elm St.

Greensboro N.C.

Tel. 272-2008

KIRK'S SINEATH MOTOR CO.

AUTO REPAIRS • WRECKER SERVICE • BEAR ALIGNMENT

419 BATTLEGROUND AVE. 24 HOUR SERVICE TEL. BROADWAY 2-3456

MOORE REALTY and Mortgage Co.

A. K. Moore
A. K. Moore, Jr.

REALTORS

Sales
Rentals
Property
Management

Mortgage
Loans
Insurance

BUILDERS

314
N. Greene
Telephone
275-4541

GEORGE ALSTON CO.

ALL TYPES OF ELECTRICAL
APPLIANCE AND MOTOR REPAIRS

DIAL 274-1483

1714 LYNN ST.

LAMBETH-TROXLER FUNERAL HOME

Dial
273-3401

and AMBULANCE SERVICE

"Completely Air Conditioned"

Dial
273-3401

116

Pegram-West, Inc.
Architectural Woodwork — Building Materials
405 E. MEADOWVIEW RD.
(SOUTH ELM STREET AT TOBACCO WAREHOUSE)
TELS. 273-6958, 273-6959 and 273-6950

CALDWELL

- " Bernard J (Mattie L) driver Meyer's h1403 E Wash- ington
- " Chas A (Louise J) whsemn Overnite Trans h1303 Pearson
- " Chas B r214 East
- " Connie S Mrs clk Home Fed Sav & Loan Assn r1400b Whilden pl
- " Cora S (wid Danl T) h1400a Whilden pl
- " Craven W (Mildred T) driver S T Wyrick & Co h209 E McCulloch
- " Danl T jr (Connie S; Caldwell Studio) h1400b Whilden pl
- " Dave J (Eunice W) h757 Gillespie
- " David School Wm A Goldsborough prin 503 Asheboro
- " Douglas R (Nancy H) slsmn United Shoe Mach h815 Charles dr (Glfd Col)
- " Eddie (Alberta) pntr h2209 Apache apt W16
- " Eleanor A stock clk Ellis Stone r1500 Ashe
- " Eug B mfrs agt 1212 Whilden pl Apt A h do
- " Fred L (Marie C) trucker Cone Mills r Reidsville N C
- " Fredk D Rev (Bertha M) pastor Raleigh Cross Road Meth Ch h902 Douglas
- " G Haven Rev (Jule B) pastor Celia Phelps Meth Dist Ch h710 Douglas
- " Harry B (Margt H) sec-treas NorthCarolina Grange Mutual Insurance Co h1000 Sunset dr
- " Harry B jr (Jo Ann K) agt NC Grange Mut Ins h2002 Fernwood dr
- " Harry C (Annie P) chkr Central Mtr Lines h4607 Railway av
- " Harry L tex wkr Cone Mills r4312 Webbing Mill rd
- " Hattie T (wid Cyrus) h1300 Gray
- " Helen E ofc sec Richardson Realty r1819 Dublin
- " Helene R priv sec Edgcomb Steel h835 Castlewood dr
- " Inez E h820 Rankin pl
- " J Baxter (Louise C) dentist 1817 Pembroke rd h1100 Sunset dr
- " Jack D (Eunice) h757 Poteat ct
- " Joel B jr ship clk Cone Mills r1403 E Washington
- " John C (Margery) slsmn Firestone h1819 Dublin dr
- " Juanita C r2204 S Benbow rd
- " Kathleen L artist Hege-Middleton & Neal r1819 Dublin dr
- " Larry N (Carolyn A) div mgr Grant's h616 Willard
- " Lewis E (Gradie J) chkr Central Mtr Lines h519 East
- " Lorenzo (Eleanor B) hlpr Newman Mach h1500 Ashe
- " Margt C (wid Ellis C) sec Minerals Recovery Corp h105 Irving Park ct
- " Marian Mrs maid h2204 S Benbow rd
- " Margt H Mrs dir for pub relations NC Grange Mut Ins r1000 Sunset dr
- " Margt M Mrs h611 Best
- " Margery C Mrs clk J P Stevens & Co r1819 Dublin dr
- " Mary maid Forest Lake Country Club r1403 E Wash- ington
- " Mary Mrs maid r805 Asheboro
- " Mattie D (wid Calvin) h516 Ireland
- " Mildred M Mrs waitress Towne House Mtr Lodge Restr r209 E McCulloch
- " Oliver T (Frances W) sls rep Taylor Engineering h3004 Shamrock dr

CALDWELL

- " Paul M (Anne J) v-pres Guilford Oil Co Inc h1105 Jefferson dr
- " Ralph lab h409 Shaw
- " Ralph H (Barbara B) drftsmn Stage Decorations & Sup- plies h2109 Crestridge rd
- " Ralph J (Viola H) v-pres-mrg Piedmont Mtr Parts h3308 Sandburg dr
- " Rush H (Hilaria O) h708 Johnston
- " Sara A studt r1500 Ashe
- " Studio (Danl T Caldwell jr) photogs 253 1/2 N Greene
- " W Wallace (Mildred T) h508 S Chapman
- " Wm E opr Duke Pwr h514 N Tremont dr
- " Calero Sonia M Mrs ofc sec Ham Fixtures r2421 Spring- wood dr
- " Calhoun D E (Eliz) emp Carter Fabric h205 Lawrence Calhoun see also Colhoun
- " Bernard H (Alma M) h1204 Bellevue
- " Billy G (Lou G) fxr Carter Fabrics h1528 1/2 Tucker
- " Byron C sec Cone Mills Corp h211 N Cedar apt 2
- " C Arth (Martha J) yd master Sou Ry h522 Merritt dr
- " Cleta E wrapper Ellis-Stone r906 Rucker
- " Dora N (wid Wm F) h311 New
- " Eva T (wid Archie H) h3501 Yanceyville rd
- " Harvey (Barbara R) mech Chas Pfizer Co h1313 Meadow
- " J H shipping Chas Pfizer & Co r1313 Meadow
- " Jas E (Bessie C) dfr Cone Mills h519 Simpson
- " John H driver Fredrickson Mtr Exp r Kernersville N C
- " Lou G Mrs spnr Cone Mills r1528 1/2 Tucker
- " Margt L Mrs h1116 Grayland
- " N Sudduth h610 Woodland dr
- CALHOUN PAUL B (Margaret S), Chief City Police Department 313 City Hall Bldg 200 N Greene, Tel BRoadway 2-4141, h1203 W Wendover av**
- " Stacey E (Kath V) USA h753 Chestnut
- " Stella B mach opr Blue Bell r637 Arlington
- " Therman M (Lucille J) driver Rkr Mtr Lines h1416 Merritt dr
- " Thos (Louise; H&C Food Catering Service) r Stanley rd
- " Virgil M (Minnie T) h907 Rucker
- " Walter L (Nonie K) fxr Gboro Hos r Belews Creek N C
- " Wm M (Minnie M) h906 Rucker
- " Wm R cln PO h414 Stewart
- " Willie A (Mollie H) finish dept Cone Mills r RD 2 Box 509 1/2 Browns Summit N C
- Calice Jas J (Jeanette S) genl mgr Black Cadillac- Oldsmobile h2304 Running Brook dr California Sandwich Shop (John Christ Jas N Kontoulas) restr 347 S Elm
- Caligan Margt B Mrs sew mach opr Blue Gem Mfg r RD 1 Box 787 McLeansville N C
- " Wm J (Margt B) dfr Cone Mills r RD 1 McLeansville N C
- Call Graham W slsmn Elec Sup & Equip r Graham N C
- " Jerry D slsmn Ptsbgh Glass r2929 Isaacs pl
- " Joyce A emp Cone Mills r1405 Woodmere dr
- " Mary H acct dept H L Coble Constn Co h800 Guilford av
- " Mary H Mrs ofc mgr D W Norvell Tent Mfg r3503 Ardale pl apt B
- Callahan see also Callihan
- " Annie S (wid Frank) r1826 Freeman Mill rd
- " Bernice W Mrs wvr Cone Mills r1405 Woodmere dr
- " David L emp Cone Mills r1405 Woodmere dr
- " David R (Bernice W) pntr Cone Mills h1405 Wood- mere dr
- " Gaynelle N (wid Tom) r3408 Wichita pl
- " June M slsmn Rose's r1614 Glenside dr
- " Mamie R (wid A B) r504 1/2 Mayflower dr
- " Will jr (Cath L) wood wkr Geo C Brown & Co h901 Silver av apt 1

GREENSBORO MARBLE & TILE CO.

CONTRACTORS

Residential — Commercial — Industrial

Tile — Marble — Soft Floors — Flagstone

1711 SPRING GARDEN

TEL. BRoadway 2-2309



DRINK **Coca-Cola** IN BOTTLES
TRADE MARK REG. U. S. PAT. OFF.



GREENSBORO COCA-COLA BOTTLING COMPANY

119

Callands Mary C maid r202½ Huffman
 Presie A Mrs h202½ Huffman
 Callaway Betty M clk Griffin Management r1833
 Mimosa dr
 Callender Flooring Co (Thos S Callender) contrs 428 W
 Radiance dr
 Thos S (Geneva B; Callender Flooring Co) pres Calco
 Distributors Inc h428 W Radiance dr
 Callicott Anne W Mrs exec sec Cone Mills r5716 N Lake
 dr (Glfd Col Br)
 Herdis B (Rosa M) h2704 Rocky Knoll rd
 Jos N (Annie W) genl contr Callicott & Robertson
 h5718 N Lake dr
 Callicutt Bethel (Ora C) h2403b Spring Garden
 Earl F h1803 Oak
 John E (Joyce A) slsmn Industries of the Blind h3200
 Immanuel rd
 Ora N studt r2704 Rocky Knoll rd
 Peggy K emp Plastics h407 S Mendenhall apt 2
 Phillip A studt r1803 Oak
 Robt musician r2403b Spring Garden
 Roland E USAF r1803 Oak
 Treva M ofc sec Rhodes Furn r Asheboro N C
 Callie Judy M pinner Carolina Industries r307 Charles
 Calligan John P (Lucille T) mech Johnson Service h2800
 Stratford dr
 Lucille T Mrs nurse Cone Hosp r2800 Stratford dr
 Callihan see also Callahan
 Ann B shipping dept Blue Bell r620 Arlington
 John P (Frances Anne) roofer Gate City Roofing
 r702 English
 Johnnie M driver R H Barringer Distributing
 Lois B (wid Wm B) tchr Hunter Sch h2909 Wildwood
 dr
 Margt P (wid Wm H) h1103 Briarcliff rd
 Callis Homer E (Ruby P) supvr Jones Bros Bakery
 h1244 Lolly la
 Ruby P Mrs cash Eckerd's Drug Store r1244 Lolly la
 Callisher Agnes R Mrs slswn A Goodman h2809
 Spring Garden
 M Maxine ofc sec Burl Indus r2809a Spring Garden
 Calloway Betty clk Griffin Baking r1833 Mimosa dr
 D Wayne (Corinne B) acct Vick Mfg h2712 Kilbourne
 dr
 Donald M driver Faye Lines r Kernersville N C
 John H (Hattie M) porter Sou Ry h1616 Pichard
 W Eug (Christine H) USN r1850 Valley Park dr
 Worthy driver United Taxi h320a Gant
 Callum Jas R (Sallye A) h322 W Bessemer av
 Sallye A Mrs bkpr Credit Bur of Greater Gboro
 r322 W Bessemer av
 Calton Obie (Melone J) USAF h2317 Bothwell
 Calvary Baptist Church Rev Howell V Brady pastor
 3701 Heath
 Christian Church Rev Thurman F Bowers pastor 329
 W Lee
CALVARY METHODIST CHURCH, Rev John J Powell
 Pastor, Sunday School 9:45 AM, Worship 11 AM,
 Jr MYF 5:30 PM, Senior MYF 6:30, Sept-May
 Evening Worship 7:30 PM, 1310 Asheboro, Tel
 274-7898, Parsonage 808 Mark pl, Tel BRoadway
 3-4207
 Calvert Jack W (Jean S) slsmn Whitin Machine Wks
 h2415 Hawthorne
 Jean S Mrs tchr PS r2415 Hawthorne
 Lewis Jr (Rachel C) slsmn Standard Business Forms
 h1300 Lakewood dr
 Calvin Alex S (Alice W) dist rep Weyerhaeuser Co
 h2519 Netherwood dr
 David M slsmn WCOG Radio Sta r Winston Salem N C
 Cam Corp Robt M Duggins pres-treas Clyde W Rudd
 v-pres Mrs Jo B Duggins sec electronic equip
 4020 Old Battleground rd

Reavis Excavating

NO JOB TOO SMALL
 GRADING - LANDSCAPING
ALAMANCE RD. ROUTE 10 GREENSBORO TEL. 274-3582

Camack Ernest (Jacqueline P; Camack Barber Shop)
 r705 Macon
 Flomze studt r1804 Sherwood
 John r116 Marshall
 M Jacqueline Mrs typ A&T Col r705 Macon
 Mack (Fannie C; Camack's Barber Shop) h112 S Nocho
 Camack's Barber Shop (Mack L Love; Mack Camack)
 627 E Market
 Cambourne Pauline waitress Washington Street Grill
 h119 W Smith apt 2
 Cambron J Ralph (Sylvia S) admn asst Pilot Life Ins
 h2514 W Cornwallis dr
 Sylvia S Mrs claims rep Social Security Admn r2514
 W Cornwallis dr
 Cameo Hosiery Co Burlington Industries Inc Operators
 M Kent Pate supt fnshrs 1421 S Elm
 Cameron Albert R (Lillie J) cook First Baptist Ch
 h1737 Willow rd
 Archie N (Dorothy S) tchr PS h1002 Julian
 Beatrice F Mrs maid Lincoln Street Jr Hi Sch h110 S
 Dean

CAMERON-BROWN CO

OFFICERS
JACK H BROWN
 CHAIRMAN of the BOARD
C C CAMERON, PRESIDENT
CHAS P LANDT, EXECUTIVE VICE-PRESIDENT
FRANK L HOOD III, VICE-PRESIDENT
CLAUDE POPE, VICE-PRESIDENT
JACK K DABAGIAN, VICE-PRESIDENT
F A CELLA, TREASURER
RACHEL B FLETCHER
 ASSISTANT SECRETARY
MORTGAGE BANKERS
MORTGAGE LOANS
HOME LOANS (LONG TERM)
214 COMMERCE pl
TELEPHONES 274-0181 and 274-8424

- Brown Insurance Agency of Greensboro Inc Wm B
 Smith mgr 214 Commerce pl
 C C pres Cameron-Brown Co r Raleigh N C
 C E r3701 High Point rd
 Carrie E alterations 202½ W Market R5 r Oakwood
 Trailer pk
 Carrie S Mrs drsmkr 508 Church h508 Church
 Chester G (Emma M) wbr J P Stevens h2005
 Martlet
 D N (Magaline T) plant opr Chas Pfizer & Co h1322
 Mayfair av
 David W (Irene K) Im fxr Burl Indus h804 Rockett
 Dorothy B Mrs instr A & T Col r1002 Julian
 Earl W (Julia M) jan Greensboro News r504 Banks
 Eliz I Mrs mach opr Gboro Mfg r204 Hendley
 Ethel J (wid Archie) h1811 Oak
 Frank R driver Kirkman's Airport Trans r1704 Oak
 Gilbert (Jessie I) recruiter USAF h3223 James pl
 Hugh D (Ellen M) clk Firestone Stores h610b Waugh
 Jas A (Jo Anne D) emp E C Nielson Co h1207b Hill
 Joe r1704 Oak
 Judy bkpr Jewel Box Stores r220 S Park dr
 Lillie J Mrs aide Cone Hosp r1737 Willow rd

READ
AND USE

GREENSBORO

NEWS
AND
RECORD

WANT
ADS

PHONE
BROADWAY

3-8611

FOR
RESULTS!

Who
Sells
It?

Is
Answered
by the
Business
Classified
Lists
in this
Directory

Dial
273-6919

BENNER & FIELDS, Inc.
 PLUMBING, HEATING and AIR CONDITIONING CONTRACTORS

815 Winston Street (ORD)

Dial
273-6919



**HARDEN & HARDEN
AUCTION CO.**



**DEVOE
PAINTS**

**KEARNS
PAINT
CO., INC.**

Sporting
Goods

Artists'
Materials

Wallpaper

112
N. GREENE

TEL.
272-4171

Dial 274-8136 or 275-2185

1109 W. Lee St.



TERRY D. SHARPE AGENCY

"Complete Insurance Service"

Alma Sharpe Garlow, Owner - Manager - Personalized Service

112 North Mendenhall (Parking at the Door)

Day or Night Dial 274-1202

120

TRUITT

METAL FABRICATORS, INC.

Fabricators of All Metals - Specialists in Flatework

Plant: U. S. Hwy. 421 W., Calfax, N.C.
Tel. 668-2482 Mail: P.O. Box 10206 Greensboro, N.C.

CAMERON

- " Louise Mrs h850 Rugby
- " Nannie (wid Thos) maid h413 N Beech
- " Randall M (Jean B) supvr Burl Indus h1704 Oak
- " Thos A (Eliz I) h204 Hendley
- " Thos A r1811 Oak
- " Wm (Ann E) slsmn IBM h230 E Avondale
- " Wm A (Netta G) exam Dept Mtr Vehicles h211 Terrell
- Campfield Wm jr (Catharyne) USAF h807 Oxford
- Camp Anna B tchr Bennett College h718 Gorrell
- " Byrd C cafeteria wkr James B Dudley Hi Sch r1101 E Market
- " Jas A jr whsewn Swift & Co r Jackson
- Campano Manuel O (Carmen) phys Cone Hosp h1600 W Cone blvd
- Campbell Abraham (Nettie L) lab Dept Pub Wks h1307 Ardmore
- " Addie L ofc sec J A Deatherage Stone r Liberty N C
- " Alf H tchr Lincoln Jr Hi Sch r804 E Florida
- " Alton W (Vera W) slshr tndr Cone Mills h2311 Maple
- " Amick L (Vallie J) driver Youngblood Trucking h1912 E Cedar Fork
- " Andy & Associates Charlie A Klutz mgr food brokers 126 1/2 W Sycamore R223
- " Annie B Mrs h1905 Larkin
- " Apartments A-H apts 3304 Martin av
- " Archie L (Etta B) h2905 Martinsville rd
- " Arley C city police r401 W Market
- " Azile M Mrs maid A&T Col h1407 E Market
- " Barbara W Mrs recpt Data Center h310 E Hendrix apt C
- " Beatrice H Mrs cash Piedmont Associates Grocers h922 Foushee
- " Benj F (Kath B) plstr r507 N Cedar
- " Betty C (wid Millard) forwn Blue Bell r605 Union
- " Beulah Mrs nurse A&T Col r119 N Nocho
- " Bill delmn WU Teleg r429 W Sycamore
- " Billy J T (Connie M) mach Allen's Mach h1234 Tucker
- " Blanche M Mrs tax exam US Int Rev Serv r138 Northridge
- " Boyd (Annie L) mail hndlr Sou Ry h1610 Dunbar
- " Burton G (Annie H) in chg eng dept Cone Mills h2308 Cherokee rd
- " Carolyn A studt r3401 Kenmore
- " Carolyn B Mrs ofc sec American Insurance Group r3806 Immanuel rd
- " Cassie Mrs emp Minuet Lingerie h1506 Midway
- " Chas F (Wanda S) slsmn Settlemyre's Used Cars h1512 Summit av
- " Clara L Mrs h919 S Elm
- " Clarence G (Lila J) agt Charlotte Liberty Mut Ins h2714 Stratford dr
- " Clayton E jr (Miriam D) project eng AMP Inc h2402 Running Brook dr
- " Clyde W (Ada R) formn Daniel Lbr Co h1913 E Cedar Fork
- " Colin L (Patricia A) mech Air Conditioning Corp h2005 Chatwick dr
- " Dan J (Mildred K) plater Amps Inc h703a Mayflower dr
- " Danl W (Alice D) h534 Highland av
- " David H (Betsy S) hlpr Cone Mills h769 Millton

CAMPBELL

- " David L studt r1307b Whilden pl
- " David R (Mary W) slshr fcr Cone Mills h1118 Vine
- " Dean Mrs waitress Toddle House h340 W Lee
- " Dinah P Mrs wvr Cone Mills r707 McPherson
- " Donald W (Nancy S) plant wkr Duplicon h4332 Trinity av
- " Douglas lab h702 Clapp apt 4
- " Douglas production wkr Jones Bros Bakery r633 Asheboro
- " Douglas E (Frances A) eng Western Elec h216 Hermitage rd
- " Edgar E (Jannie S) pntr Ham Fixtures r RD 1
- " Edgar G (Coit F) fcr Cone Mills r RD 1 Summerfield N C
- " Edith B sten and notary Mezz 101 Bellemeade h1200 W Northwood
- " Edna J Mrs supvr Int Rev Serv r2332 W Cornwallis dr
- " Edw (Alice M; Campbell's Cleaners) h704 Ross av
- " Eleanor R asst head nurse Cone Hosp r1105b Olive
- " Eliz clk A&P r RD 1
- " Eliz E Mrs teller Gate City Sav & Loan r2111 Park av
- " Ella F Mrs cash Marilyn Shoes r S Spring
- " Elwood A (Emma) lab Holland Furnace h1113 Van Wert
- " Euphia C (wid Wm T) salad mkr Made Rite Sandwich h507 N Cedar
- " Eva G prof Glfd Col h5800 Friendly rd (Glfd Col)
- " Evelyn L r1905 Larkin
- " Forrest E (Carol) county atty r837 Edgewood
- " Frances E (wid Ernest) mach opr Blue Bell h1601 Marion
- " Francis J supvr US Int Rev Serv r517 W Market PO Box 360
- " Frank A (Mary K) emp State Hwy Comn h2703 Robin Hood dr
- " Frank W (LaRue T) supvr Pilot Life Ins h2213 Kersey
- " Franklin M (Gullannar E) body mn Traders Chevrolet h2520 Immanuel rd
- " Fred B (Mary B) meat ctr Community Super Mkt h1234 Elmer
- " Fred J (Addie W) mgr Earl Scheib Auto Painting r Salisbury N C
- " Fred V jan L-W Routh Constn r1905 Larkin
- " Geo B aud Burl Indus r Oliver dr RD 4 Box 565
- " Geo D (Lillie W) mach P Lorillard h1225 Phipps av
- " Geraldine h834 Circle dr
- " Geraldine S Mrs clk Sou Life Ins r2922 Freeman Mill rd
- " Glenn H (Carrie A) rep Massachusetts Mutual Life Insurance Co h3333 Spring
- " Grady R (Linda S) loader Burl Indus r1630 Willomore
- " H Ray (Blanche M) clk Duke Pwr h138 Northridge
- " Hattie opr SBT&T r740 Park av
- " Hazel B Mrs slswn Grant's r2710 Hayden
- " Henry (Minnie D) lab Peppi-Cola h1117 Freeman Mill rd
- " Henry W slsmn Lowden Mach h3912 Friendly rd
- " Herbert L (Sybil B) installer SBT&T h118 Liberty la
- " Hilda C diett Archer Sch r1888 Mayfair av
- " Homer W (Jean S; Campbell's Grill) h2221 Lane rd
- " Howard C (June V) slsmn Pittsburg Plant Glass h3401 Kenmore
- " Howard L (Nettie M) jan A&T Col r225 York
- " J Baxter (Betty M) supvr Duke Pwr h2809 Wildwood dr
- " Jack erector Allen's Neon Displays r Jamestown N C
- " Jack E admn mgr IBM h2010 Lionne dr
- " Jack J (Peggy K; Kivett's Kash & Karry; Triple K Gas Station) h3305 Yanceyville rd
- " Jack S (Hilda C) wtch repr Jewel Box h1888 Mayfair av
- " Jas (Jean D) dyemn Cone Mills emp Blue Bell h1010 Westside dr apt 1

**SAVES
TIME**

READY MIXED CONCRETE

COMPANY
For Prompt Delivery

Dial 275-2515

1424 Mill St.

**SAVES
LABOR**

H. L. COBLE CONSTRUCTION CO.

ALL TYPES OF BUILDING CONSTRUCTION

415 N. Edgeworth

Tel. 274-0137



**Alexander
&
Mann
Motor
Co., Inc.**

Authorized
Dealer for
VOLKSWAGEN

SALES
and
SERVICE

2514
BATTLEGROUND
AV.

DIAL
275-2587

401 PEARSON ST.

SOUTH ATLANTIC BONDED WAREHOUSE CORP.
AGENTS ALLIED VAN LINES, INC.
LOCAL AND LONG DISTANCE MOVING
STORAGE AND CRATING

TEL. Broadwoy 2-8191

121

ELECTRIC SUPPLY AND EQUIPMENT COMPANY

WHOLESALE DISTRIBUTORS

Electrical Supplies • Pole Line Hardware • Fixtures
Power Transformers

Branch House 1221 Webb Ave., Burlington, N.C.
1812 E. Wendover Ave., Greensboro

Tel. 227-2044
Tel. 272-4123

CAMPBELL

- Otis C tech Cone Hosp r1905 Larkin
- Patricia A Mrs ofc sec Cone Mills r2005 Chatwick dr
- Pete (Nancy S) mtccmn General Green Motel h633 Asheboro
- Pete jr (Naomi M) lab Bonitz Insulation h629 Asheboro
- Rebecca r312 1/2 Murray
- Richd asmlbr Old Master Cabinet r Church
- Richd L (Carolyn B; Campbell Signs) h3806 Immanuel rd
- Robt E mech Coca-Cola r RD 1 Guilford N C
- Robt R (Zel E) operations mgr Beaman Corp h3201 Nathaniel rd
- Roy P (Jacqueline C) USMC h1704 Holbrook
- Ruth H prof h529 Highland av
- Sidney I (Reita G) slsmn Moore Realty & Mtge h3801 Pershing ct
- Signs (Richd L Campbell) neon 2406 S Elm
- T R (Ethel; T R Campbell Septic Tank Service) h3220 Pinecroft rd
- T R Septic Tank Service (T R Campbell) 3220 Pinecroft rd
- Thos M bkbnldr Allred Printing r350 McAdoo av
- Thos R (Mary E) sec Hollowell & Associates Inc h4213 Kildare dr
- Vera W Mrs smash hd Cone Mills r2311 Maple
- Wade H (Jean D) pmtr h612 5th av apt 2
- Walter F (Pearl S) h3007 Oliver rd
- Wanda S Mrs clk Cone Mills r1512 Summit av
- Wm B (Hazel B) msngr PO H2710 Hayden
- Wm D (Rachel H) emp P Lorillard Co h3803 Dawson av
- Wm G (Doris S) slsmn Gene Lashley Inc r3912 Friendly rd
- Wm R (Evelyn M) atndt Pilot Oil h4607 Hilltop rd
- Wm V (Pearl C) mach Newman Mach h307 Craig
- Wm W studt r2710 Hayden
- CAMPBELL'S CLEANERS (Edward Campbell), Cleaning and Pressing, Shirts Laundered 2128 McCommel rd, Tel 273-2146 (See Page 76 Buyers' Guide)**
- Grill (Homer W Campbell) restr 2300 Battleground rd
- Camps Marie C (wid Eddie) h225 Pearson
- Campus Cupboard (Mrs Faye F Gilbert) women's clo 333 Tate
- Camras Irving (Margie S) slsmn Golding Bros h3901 Madison av
- Canada Doris D Mrs personnel asst A&T Col r2207 Stamey
- CANADA DRY OF GREENSBORO INC, Royall H Spence Jr Pres, Royall H Spence V-Pres, Canada Dry Beverages 3900 W Market, Tel CYPres 9-2531**
- Ernest R (Doris D) supvr A&T Col h2207 Stamey
- Malinda C Mrs ofc sec Robins & Weill h B Hicks et
- Robt (Sue S) eng State Hwy Comm h907 McCormick
- Robt L (Lucille P; Canada's Texaco Service Station) h2000 Vanstorry
- Ross M (Minnie J) lm fxr Cone Mills h603 15th
- Canaday Helen M tchr WCUNC h2503 Overbrook dr
- Martha A (wid Henry N) r2503 Overbrook dr
- Canady Eloise M Mrs tchr Price Sch r921 Stephens
- Henson T jr (Minnie J) slsmn Black Cadillac Olds h1705 Hemingway dr

NORTH STATE PYROPHYLLITE CO., INC.

PACO REFRACTORY PRODUCTS

FURNACE LININGS —
706 Rucker St. (Pomona)

P.O. Box 7247

FIRE BRICK
Tel. 299-1441

STRADER HEATING & AIR CONDITIONING CO.
 AUTHORIZED WILLIAMSON DEALER
 PAUL N STRADER

Tel. 674-5641

PLEASANT GARDEN, N.C., P.O. Box 186

SEDGEFIELD ORNAMENTAL IRON WORKS

RAILINGS — COLUMNS

TEL. 299-4705

203 GROOMTOWN RD.

N. C. MONROE CONSTRUCTION CO., Inc.
 GENERAL CONTRACTOR
 2710 Martinsville Rd. P.O. Box
 Dial BRoadway 3-2589 Drawer 359



DIXISTEL BUILDINGS

(Forever Beautiful)

Commercial — Industrial — Institutional

Suitable for most every need

For further Information, Call

N.C. Monroe Construction Co., Inc. BRoadway 3-2589

Southern Sales Co., Inc.

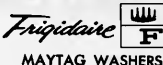

224 E. Market St.

Tel. BRoadway 3-3437

CANADY

- " Louis E (Eloise M) pntr Mills Collision Shop h921 Stephens
- " Patricia clk Jewel Box Stores r1713 Elwood av
- " Patricia M Mrs clk Cone Mills r Reidsville N C
- " Cancemi Jos M (Eliz J) acct Peat, Marwick, Mitchell & Co h4316 Halifax rd
- " Cancer Clinic Mrs Ida B Howell sec 300 E Northwood
- " Candell Leni ctr Krispy Kreme Doughnut r Winston Salem N C
- " Caneege John L jr ship clk Tarrington Co r522 Stirling
- " Mozelle S Mrs drsmkr 522 Stirling h do
- " Canfield Jean Mrs waitress Matt's College Inn r1921 Taylor
- " Leonora W Mrs copywriter Ellis Stone r2126 Wright av
- " Mark B (Leonora W) mgr Carolina Van & Storage Inc h2126 Wright av
- " Palmer L (Jean H) driver Central Mtr Lines h1912 Taylor
- " Cann Dorothy M Mrs exam US Int Rev Serv r RD 10 Box 314 Alamance rd
- " Hugh W J (Nixie B) slsmn Worth Chem h1205 Latham rd

" Lillian A (wid F Edgar) h1117 Briarcliff rd
CANNADY J R (Ann), Asst V-Pres-Mgr Time Payment Dept Wachovia Bank & Trust Co 124 N Greene, Tel 275-0411, h1416 Whilden pl, Tel 274-5719

- " Minnie J Mrs opr SBT&T r1705 Heringway dr
- " Thos L jr clk Dillard Paper r RD 2 Box 604
- " Thos L III (Sarah) acct Sears h6102 Archdale dr (Glfd Col)
- " Cannella Jos (Skinaid Chemical Co) h209 1/2 W Market R1 Cannon Carl F jr dir Gboro Historical Museum h1244 Pamlico dr
- " Charlie (Cath G) constn wkr h904 Gibson
- " Court The apts 828 N Elm
- " Donald R (Barbara R) slsmn High Point Chem h2302 Westwood dr
- " Dorothy B Mrs aide Cone Hosp r1804 Curry
- " Frank hlpr White Plumb r8 Springdale ct
- " Harry L (Margt H) slsmn Lewis P Batson Co h2521 Overbrook dr
- " Horace S (Gloria P) eng Anvil Brand h1406 Corregidor

CANNON HOWARD L (Pauline B), Mgr Westminster Gardens Inc, 927-928 Guilford Bldg 301-03 S Elm, Tel 273-4583, h5302 Friendly rd (Glfd Col), Tel 299-9200

- " Inez H lpr Gboro Hos r High Point N C
- " Cannon J Archie Jr (Cordelia P; Cannon & Wolfe), Attorney-at-Law, 331 Jefferson Standard Bldg 101 N Elm, PO Box 2307, Tel 272-1136, h2319 Princess Ann, Tel 273-4471
- " John jr (Margie R) driver Gboro Ice & Fuel h1529 Ashe
- " John W (Dolly J) copy editor Gboro News r340 Church
- " Lucille S Mrs maid h1402 Freeman Mill rd
- " Margt H Mrs ofc sec Hardware Distributors r2521 Overbrook dr
- " Nathl lab Sedgefield Golf Shop r1109 W McCulloch
- " Pauline B Mrs nurse Curtis R Lashley r5302 Friendly rd (Glfd Col)

122

CANNON

- " Rose (wid Shade) maid h1411 W Bessemer av
- " Thos L (Priscilla M) cement fnshr Lewis Contr h335a W Bragg
- " Wm J (Dorothy B) emp PTS h1804 Curry
- " Wm L studt r2521 Overbrook dr
- " Cannon & Wolfe (J Archie Cannon Jr and James B Wolfe Jr), Attorneys-at-Law, 331 Jefferson Standard Bldg 101 N Elm, PO Box 2307, Tel 272-1136
- " Cansler Frances A Mrs ofc sec Plantation Supper Club r4509 W Market
- " Leslie E (Mabel B) h802 Morehead av
- " Mabel B Mrs dental asst Charles C Poindexter r802 Morehead av
- " Thos S (Martha R) clk J P Stevens & Co h1236 West-over ter

CANTEN DIVISION OF AUTOMATIC

CANTEN CO OF AMERICA

FRANK BURNETT, MANAGER
 COMPLETE FOOD and VENDING SERVICE
 108 BAIN
 P O BOX 3588
 TELEPHONE 272-3166

- " Canter Ann F Mrs sec-treas Canter Electric Co r2716 Gwaltney rd
- " Chester J (Margt R) sht mtl wkr Wray Plmb & Htg h403 Long
- " Claude H (Gladys C) stl layout Truitt Metal h614 Pisgah Church rd
- " Clyde T (Betty R) chem Cone Mills h2802 Stratford dr
- " Edna T Mrs ofc sec South Elm Street Baptist Ch r RD 8 Box 30

CANTER ELECTRIC CO

GLEN W CANTER, PRESIDENT
RAY S CANTER, VICE-PRESIDENT
MRS ANN F CANTER, SECRETARY-TREASURER
 ELECTRICAL CONTRACTORS
 COMMERCIAL, INDUSTRIAL, RESIDENTIAL
 ALL TYPES OF WIRING
 2420 HIGH POINT rd
 TELEPHONE 292-2060
 NIGHTS and HOLIDAYS
 TELEPHONES 299-5087 or 272-5809
 (See Page 81 Buyers' Guide)

- " Ernest H carp h608 Pisgah Church rd
- " Frances H Mrs proof mach opr NC Natl Bk r RD 1 Pleasant Garden N C
- " Gaither tile setter Moody's Linoleum & Tile Shop
- " Gladys C Mrs bkpr Banner-Truelove r614 Pisgah Church rd
- " **CANTER GLEN W (Ann F), Pres Canter Electric Co, 2420 High Point rd, Tel 292-2060, h2716 Gwaltney rd, Tel 299-4268**
- " Jack C (Norma D) plant mgr Western Litho Plate & Sup h2020 Ashley rd
- " Jack D sec svmn Matt Marshall & Co
- " Lewis A (Lucille B) pres Laminated Plastics
- " Fabricators Inc h930 McCormick
- " Lora I sew mach opr Blue Gem Mfg r RD 2 Box 465 Browns Summit N C
- " Mildred P Mrs cash Home Beneficial Life Ins r RD 2 Box 528 Browns Summit N C
- " Noah L (Ethel) wvr Cone Mills r RD 2 Box 531 Browns Summit N C
- " Norma D Mrs typ Dr Grabow Pre Smoked Pipe r2020 Ashley rd
- " Priscilla (wid Warren) r608 Pisgah Church rd
- " Ray S (Ila M) v-pres Canter Electric Co r Glendale rd RD 8 Box 45
- " Roy asmlbr Dependable Mach r RD 8 Box 51
- " Sherman L (Edna E) drftsman McMinn Norfleet & Wicker r RD 8 Box 30

Arrow Shirts

J & F/Cricketeer Clothes
 Created For Men and Young Men

110-112 N. Elm



HART SCHAFFNER & MARX CLOTHES

McGregor Sports Wear Stetson Hats

Phone 272-6559

24 Hour
Ambulance Service
Oxygen and Two Way
Radio Equipped
Dial
272-5158

HANES-LINEBERRY FUNERAL SERVICE

"The Home of Thoughtful Service for 43 Years"
COMPLETELY AIR-CONDITIONED
401 W. Market St. Dial 272-5158

Member by Invitation



National
Selected Morticians

123

CANTER

" Spencer P (Frances H) groundm Duke Pwr r RD 1 Pleasant Garden N C
" Vena B (wid Henry W) h1500 Upland dr
" Wm studt r2716 Gwaltney rd
" Wm M plant wkr Nehi r614 Pisgah Church rd
Canteburg Christine W Mrs ofc sec Sun Finance r3424 Summit av apt 5
" Kenneth (Christine W) asst store mgr Eckerd's Drug Store h3424 Summit av apt 5
Cantey Isaac (Rosa M) r502 Boyd
" Ruby r502 Boyd
Canton Judy waitress Glfd Dairy Bar
Cantrell B Bernard (Eliz M) ofc mgr Odell Hdw h320 N East Greerway
" Bruce L (Katie T) h803 Scott av
" Essie Mrs mach opr Gboro Mfg r1226 Oakmont av
" Jas C (Essie N) electn Bryant Elec h1226 Oakmont av
" Kath S (wid Eug B) r129 Oak ct
" Nola W (wid Chas J) mach opr Blue Bell h215 Ray
Canty Blanche J (wid Thos) h701 Best
" Hampton cement inshr h713 1/2 Sevier
" Mary K Mrs chkr A&T Col r413 S O'Henry blvd
" Stacy L (Mary K) lab Boren Brick h413 S O'Henry blvd
" Thomasina r701 Best
" Willie emp Kirkman & Koury r402a N Beech
" Wm (Willie M) h1605 E Market
" Willie M Mrs cook Rose's 5-10 & 25c Store r1605 E Market

Canup Jimmie R (Mary) slsmn Bamby Bakers r Thomasville N C

Capahart Burwell B (Mary E) slsmn Humble Oil & Refining h3419 Wilsnare dr
" Chapel Carline F Mrs r2204 Bothwell

" Lester jr lab Thompson-Arthur Paving r704 Pearson
" Nannie B (wid O L) r704 Northridge
" Robenia inshr Lane's Clean Corner
" Rosa Mrs maid h2405 McConnell rd
Capell Elsie H (wid Richd H) h3509 Freeman Mill rd
Capers Jas E constn wkr r1016 Ashe
" Wilson (Mary W) h785 Dunbar ct
Capes see also Capps and Kapps
" Chas T jr (Ella B) wvr Cone Mills h1423 Walnut
" Ella B Mrs wvr Cone Mills-1423 Walnut
" Elma W (wid Wm J) h1701 Textile dr
" Guy R emp Pepsi-Cola h3326 Spring Garden
" Herbert L (Janice B) opr Gboro News h1000 Fir pl
" Mary H Mrs r1423 Walnut

CAPITOL FINANCE CO, C J Alsbrook Mgr, Signature, Automobile, Furniture, Loans Up to \$600.00, Quick and Confidential Service 230 S Greene, Tel 273-6123
Caplan Lorraine L Mrs cash Walgreen's h4300 Cornell av

Caplinger Geo (Naomi) emp Calander Flooring h803 Oak apt 1

Capps see also Capes and Kapps
" Archie M drftsmn Beaman Corp r1227 Randolph av
" Arlee B (wid John; Capps Beauty Shop) h1510 Lovett
" Beauty Shop (Mrs Arlee B Capps) 1510 Lovett
" Berry L constn wkr Western Elec h4109 Lawndale dr
" Bessie B (wid Dock) mach opr Gboro Mfg h1227 Randolph av
" Billy C equip opr Thompson-Arthur Paving r RD 10 Box 530
" Calvin C (Mary J) emp Burl Indus h755 Chandley ct
" Clarence A (Winnie N) concessionist South Drive-In Theatre
" Floyd E (Mildred S) driver Griffin Baking h1205 Kirkman
" Frances S Mrs clk US Int Rev Serv r2605 Stratford dr
" Fredk C (Nellie C) pntr 610 Bellemeade h do
" Gary (Jean) USA r5404 Foxwood dr (Glrd Col)

Fleming - Shaw Transfer Co. Inc.

Agents for
BURNHAM VAN SERVICE

445 English (ORD)

Tels. BRoadway 3-6934
Night - BRoadway 2-7236

CAPPS

" Geo C (Frances S) investigator Western Elec h2605 Stratford dr
" Gladys (wid Ralph G) h3023 Pinecroft rd
" Henry h2919 Martinsville rd
" Hilliard S (Sula C) pntr 249 N Edgeworth apt A3 h do
" Howard D equip opr Thompson-Arthur Paving r RD 10 Box 530
" Howard Z (Clara J) driver Chas T Brown Truck Lines h3215 Pinecroft rd
" Jean M Mrs ofc sec Cleveland Container r809 Rankin pl
" John M (Margt L) mech Lemonds Garage h3701 Wiley Davis rd
" Lester E (Freida M) whse clk Binswanger h715 Jordan ct
" Margt B Mrs mach opr Blue Bell h913 Gregory
" Mildred S Mrs mach opr Blue Bell r1205 Kirkman
" Oella Mrs maid h1906 Belcrest dr
" Ruth M Mrs sew mach opr Blue Gem Mfg r RD 10 Box 96
" Saml jr (Patricia L) USCG r913 Gregory
" Saml L bleacher Cone Mills r1227 Randolph av
" Tilden mech Thompson-Arthur Paving r RD 10 Box 510
" Verl L (Helen P) minister of mus First Bapt Ch h1007 Monticello
" Walter G (Louise R) mech Morgan Trucking Lines h3202 Immanuel rd
" Wm B r415 Rex ct
" Wm C r120 W McCulloch
" Winnie N Mrs clk South Drive In Theatre
" Woodrow W (Broner J) carp Charles Robbins Const h4301 Parker
" Capron Evelyn P (wid Aschey) r605 Magnolia Caraway see also Caraway
" Edna (wid Claude P) h603 Mayflower dr
" Carback Lila h129 1/2 S Mendenthal
" Carchetti Lillian J Mrs supvr J P Stevens & Co r1311 Summit av
" Salvatore L (Lillian J) lm fkr Cone Mills h1311 Summit av
" Cardano Angelina (wid Nicholas) emp P Lorillard Co h1500 19th
" Carden Alton O (Bertha B) slsmn Perkins Used Cars r Burlington N C
" Barbara punch operator Pilot Life Ins r2111 Spruce-wood dr
" Dee S sls asst Liberty Mut Ins r2111 Sprucewood dr
" Evelyn B Mrs clk US Int Rev Serv r1234 Pamlico dr
" Leslie r328 Asheboro
" Cardozo Beatrice S Mrs dec Colonial Furniture Hse r3503 Ardale pl apt C
" Chas C (Beatrice S) h3503 Ardale pl apt C
" Cardwell see also Caldwell
" Alex (Ella J) belt watcher Cone Mills r3215 McArthur
" Eug G (Mildred R) emp Wysong & Miles h2216 Hubert dr
" Frank equip opr Thompson-Arthur Paving r Reidsville N C
" Leo M (Jessie W) city firefighter h1118 E Lee
" Lora S (wid W Hansford) r2312 Lafayette av
" Margt A r221 N Spring

1107 PISGAH CHURCH RD.

MAC'S CONCRETE CONSTRUCTION CO INC
C. D. McGOUGH, PRES
13 YEARS EXPERIENCE IN ALL TYPES CONCRETE WORK
ENGINEERING SERVICE
TEL. 288-4391

1904 LYNN ST.

L. E. GAINES PLASTERING COMPANY
RESIDENTIAL
COMMERCIAL
INDUSTRIAL
FREE ESTIMATES

DIAL 275-9752

THOMPSON-ARTHUR PAVING CO., INC.

GENERAL CONTRACTING

Municipal Improvements - Driveways - Concrete, Macadam, Bituminous Pavements

300 S. Benbow Rd.

P.O. Drawer 840

Phone BRoadway 4-5413

MARVIN J. HARGROVE
CONCRETE CONTRACTOR
RESIDENTIAL AND COMMERCIAL

304 WINSTON

TEL. 275-3503

McMILLAN
FURNITURE
COMPANY

DEALER
 IN

FURNITURE
 NOVELTIES

RUGS

TERMS

3127

Battle Ground
 Rd.

Tel.

272-6682

SOUTHSIDE HARDWARE CO., INC.

POWER TOOL DIVISION
 515 S. ELM
 TEL. 272-4549

COMPLETE SERVICE IN HARDWARE
 FOR OVER SIXTY YEARS, A COMPLETE FARMERS'
 AND BUILDERS' SUPPLY SERVICE
 TELEPHONE 272-2106

HARDWARE
 523-25 S. ELM
 TEL. 272-2106

124

Kriegsman's Furrriers

Fine Furs — Remodeling
 Cleaning — Repairing
 COLD STORAGE ON PREMISES

118 North Davie

Est. 1928

Tel. 272-4561

CARDWELL

" Moir H (Olga D) h4822 Starmount dr
 " Omah (wid Oliver) h713 Dett ct
 " Ralph cln Blue Bell r409 Shaw
 " Willard phys 1100 Olive h2312 Lafayette av
 Carelock Ersell S Mrs btry flr Cone Mills r1315 20th
 " Franklin L slsmn Natl Shirt & Hat Shop r1315 20th
 " J Wm (Ersell S) molder Industrial Fdry & Mfg h1315
 20th

" John A chaufr h rear 417 W Market
 Carey see also Cary
 " A C (Mamie P) hlpr P Lorillard Co h1226 Oakland av

Cargill Frances F Mrs nurses aide L Richardson Mem
 Hosp r2111 Vale pl

" Jerry A (Frances F) carp h2111 Vale pl
 Carico Mary R Mrs looper Gboro Hos
 Carl see Karl

Carlberg Kenneth R (Dorothy J) credit mgr Vanstory
 Clo

Carley Clenna B (wid Geo M) h rear 3401 Wilshire dr
 " Johnnie E exp hndlr REA Exp r405 Stedman

Carlisle J P Co (Julian P Carlisle) whol refrgr & chem
 1148 Battleground av

" Jas F (Martha P) clk Jeff Life h1831 Mimosa dr
 " Julian P (Curry, J P Carlisle Co) r4300 Lake Jeanette
 rd

" Kenneth A (Peggy F) lino Deal Printing h905 Glenwood
 av

" Mattie W (wid F M) r3913 Dogwood dr
 " Peggy F Mrs alterations E L Brownhill Co r905
 Glenwood av

Carlos Pearlina M Mrs maid h207 W Whittington
 Carlson see also Karlson

" C Fred (Kath) pres Monarch Elevator & Machine
 Co and treas Piedmont Associated Industries Inc
 h1006 Carolina

" Laurinda R (wid Carl I) h705 Sunset dr
 " Nancy tchr PS h1013 N Elm apt A5
 " Robt F (Harriet A) land acquisition John R Taylor Co
 h1820 Colonial av

" Walter F (Bessie J) asst prof A&T Col h1718 Pichard
 " Walter F jr studt r1718 Pichard

Carlton Alf P (Kath S) pres Interstate Realty Inc h2820
 Northampton dr
 " Building 232-32 1/2 W Market

" C Leroy (Clara G) bkpr E&L Enterprises h1013 N Elm
 apt A8
 " Clara G Mrs dec Guilford Galleries Inc r1013 N Elm
 apt A8

" Clyde D (Elisabeth W) genl formn REA Exp h129
 Robbins

" Elisabeth W Mrs slswn Meyer's r129 Robbins
 " Emma W sec Phil R Carlton Inc h1800 N Elm apt E3
 " Kath S Mrs ofc sec Centenary Methodist Ch r2820
 Northampton

CARLTON PHIL R (Maude B), V-Pres-Asst Treas
Phil R Carlton Inc, Carlton Bldg 232 W Market
opposite Court House, Tel BRoadway 2-8157, h2308
Princess Ann, Tel BRoadway 2-8073

CARLTON PHIL R INC

OFFICERS
EDWARD J CARPENTER, PRESIDENT-
TREASURER

PHIL R CARLTON, VICE-PRESIDENT-
ASSISTANT TREASURER

JANE CARLTON ANDERSON
SECOND VICE-PRESIDENT-
ASSISTANT SECRETARY

MISS EMMA W CARLTON, SECRETARY
REAL ESTATE AND INSURANCE

FIRE, AUTOMOBILE
HOME OWNERS PACKAGE POLICY
WORKMEN'S COMPENSATION

LIABILITY BONDING
GENERAL AGENTS
INSURANCE CO OF NORTH
AMERICA

"YOUR INDEPENDENT INSURANCE AGENT
SERVES YOU BEST"

CARLTON BLDG
232 W MARKET
opposite COURT HOUSE

TELEPHONE 272-8157
(See Page 110 Buyers' Guide)

" Suzanne N Mrs clk Jeff Life r RD 1 Randleman N C
 " Walter V (Jane) porter Gboro High Point Airport
 h1109 Pennsylvania

" Wm J (Janette H) waiter Starmount Forest Country
 Club

Carlyle Harry (Marie C) lab Bonitz Insulations h703 W
 Florida

Carmac Lynda Mae clk Jeff Life r RD 1 Box 270
 Ramseur N C

Carmack Bobby atndt Northeast Shell Serv r211 Bing-
 ham

" Bobby L hlpr Cone Mills r4705 Byers
 " Cath maid Summit Furn & Gift Shop r525 Julian

" Charlie jr (Sally B) swpr Cone Mills r RD 5 Box 196
 " Early W (Mary G) mixer Cone Mills r4705 Byers rd

" John H (Theilma E) swpr r4711 Byers rd
 " Minnie Y (wid Ruben) r525 Julian

Carmichael Jean Mrs r501 Simpson
 Carmen Herbert A (Fleta H) archt h2511 Overbrook dr
 Carmichael Alberta emp L Richardson Mem Hosp r2209
 Apache apt W16

Carmichael Coburn (Myrtis V) driver Central Mtr Lines
 h4104 Gentry

" Linda C studt r2514 Woodview dr
 " Willis (Lucille H) slsmn h2514 Woodview dr

Carmon Robt W (Pauline D) city firefighter h211
 Marshall

" Wm H (Ruth) asst serv mgr Gate City Mtr r RD 2
 Gibsonville N C

Carnegie J Collins porter Home Fed Sav & Loan Assn
 r2106 Joe Lewis blvd

Carnell see also Cornell
 " Wm E (Alice C) slsmn Pepsi-Cola Btlg h2301 Kersey

Carney Gertrude E tchr r2317 Danbury rd
 " Mary E nurse 2317 Danbury rd h do

Carnwright Geo A (Ina R) mech Sears h1224 Runyon dr
 " Ina R Mrs wvr Cone Mills r1224 Runyon dr

Carolina Acoustical & Flooring Co (John W Stupak)
 1024 W Lee

CAROLINA ALUMINUM PRODUCTS DISTRIBUTING
CO INC, Herman Burick Pres, W E Chapman
V-Pres, Mrs Lillian Burick Sec-Treas, Manufactur-
ers of Storm Windows, Storm Doors and Jalouste
Windows 109 E Bragg, Tel 272-1179

" Animal Hospital (French P Wise) 4207 Burlington rd
 " Auto Brokers Inc Clyde J Adams pres 233 Commerce
 pl

Seafood
 at it's Best

BONNIE-KAY'S SEA FOOD RESTAURANT

FOR PARTY RESERVATIONS and TAKE OUT ORDERS, TEL. ORANGE 4-5273

3 MI. S. ON HWY. 220, SEE SIGN ON LEFT or 1 MI. OFF HWY. 22, SEE SIGN ON RIGHT

RD 1, BOX 129

All You Can Eat
 For One Price
 and
 Children Under
 12—Free

MITCHELL-FRY INSURANCE AGENCY Inc.

Insurance Service Since 1917

GENERAL INSURANCE - BONDING

311 Jefferson Standard Bldg. 101 N. Elm St.

Dial 275-1316

125

CAROLINA

- "Beauty Shop (Mrs Ruth W Hari) 411 State
- CAROLINA BLOWER CO INC**, Mack L Gordy Pres, M A Tye V-Pres, Edw S Schenk Sec-Treas, Manufacturers of All Steel Heavy Duty Ball Bearing Exhaust Fans, Dust and Miscellaneous Steel Fabrication Collection Systems, Spray Booths 428-436 Morehead av, Tel 272-7354
- "Bowl of Greensboro Corp Alan R Citron mgr bowling 1501 E Bessemer av
- "Bowl Snack Bar Thos J Rogers mgr 1501 E Bessemer av
- "By-Products Co Inc Stanley Frank pres Fredk C Schuster v-pres Sidney J Stern jr sec rendering wks Randolph av
- "Camera Center Inc Abr M Rauch pres-treas; Mrs Lillian H Rauch v-pres-sec 103 N Elm (br) 615 Friendly Center rd

CAROLINA CAMERA & MUSIC CENTER

HUGH M BARRETT, MANAGER
MISS PATRICIA A "PAT" TEAGUE, ASSISTANT MANAGER
 COMPLETE PHOTOGRAPHIC

and MUSICAL STORE

"WE SERVICE WHAT WE SELL"

1010 SUMMIT av

TELEPHONE 275-6202

- "Carpet Service Co (Carl Staley) 3812 Central av
- "Construction Co (Ralph C Cox John W Hamer) bldg contr 1327 Headquarters dr
- "Fabric Label Corp Clyde M Andrew pres John C Shelton sec mfrs 1306 Westover ter
- "Fleets Inc Wm P Ingram jr mgr auto renting 233 1/2 N Green R3
- "Florist (Jas D and Mrs Viola M Manning) 435 E Washington
- "Freight Carriers Carl I Stevens terminal mgr 1640 Sullivan

CAROLINA GULF SERVICE (J Thomas Cox, Robt H Cox), A Complete Gulf Service 300 S Greene, Tel 274-4155

CAROLINA HATCHERIES INC

S E GUFFEY, PRESIDENT
MRS S E GUFFEY, VICE-PRESIDENT-TREASURER

"HOME OF QUALITY BRED CHICKS"

1947 BATTLEGROUND av

TELEPHONE Broadway 4-6331

- "Heating & Cooling Co (Donald A Stockard) 2206 Maywood
- "Home Life Insurance Co Horace E Woolard genl agt 506 N Greene
- "Home Supply Co (Carl E Rogers) hse furnishing gds 1729 Glenwood av
- "Hotel Kennett W Blair mgr 121 W McGee
- "Industrial Manufacturing Corp Jess I Grassi mgr children's cios 364 Ashe
- "Industrial Outlet Store Mrs Dixie S Harris mgr children's clo 364 Ashe
- "Industrial Rag Inc Jack L Pearlman pres Mrs Helene S Bloom v-pres Mrs Yvette S Pearlman sec Max Bloom treas 1815 Battleground av
- "Insurance Agency Robt B Royal pres 1414 Westover ter R202
- "Jack Service (Jos L Cates) 1200 Asheboro
- "Loom Reed Co Inc Ernest J McPetters pres Ernest J McPetters jr v-pres Mrs Edna B McPetters sec-treas tex mfrs 1000 S Elm
- "Maytag Sales Corp Pierce C Rucker pres Walker F Rucker v-pres Wm S Harrison sec-treas washing machs 322 E Washington

West - Rogers, Inc.

Factory Authorized Service
 Contractor for ALL
 Westinghouse Major
 Appliances



1306 CAROLINA ST.

CALL 274-7739

CAROLINA

- "Merchants Delivery Service Inc Theo S Johnson pres 305 S Davie
- "Milk Producers Assn Frank H McDowell mgr 203 Robbins

CAROLINA MOTOR CLUB INC

RODERICK L MORRISON
 DIVISION MANAGER
 A A A (AMERICAN AUTOMOBILE ASSOCIATION)
 CLUB INSURANCE
 WORLD TRAVEL SERVICE
 459 W MARKET
 TELEPHONE 273-6932

CAROLINA OFFICE MACHINES (Jack B Thacker, W Guy Fentriss), R C Allen Business Machines, Sales and Service 205-207 E Sycamore, Tel Broadway 4-1041

- "Parking Lot Robt H Cox mgr 213 W Washington
- "Parking Lot (annex) 215 Exchange pl
- CAROLINA PRINTING CO INC, John R Bullington Pres, Printing, Duplicating 308 N Greene, Tel 274-7623**
- "Quality Block Co Inc Robt M Dinkel pres Curtis L Laughlin jr and Roy V Letterman v-pres-treas Raymond A Bass (Minneapolis Minn) sec Wm A Denniston treas bldg materials 1100 S Elm
- "Radio Supply Co Inc Lou A Hartsocok jr mgr 838 Huffman

CAROLINA REALTY CO

BEN W COVERT, OWNER
 ASSOCIATES

W J BEALE
 W C CHANDLER

I T NEWTON

REALTORS

REAL ESTATE SALES

APPRAISALS and RENTALS

1044 W MARKET

TELEPHONES 272-5357 and

274-1334

(See Page 153 Buyers' Guide)

- "Ribbon & Carbon Sales Corp Wesley C Siler jr pres Mrs Kath H Siler v-pres-treas typewriter sups 406 Prescott
- "Roofing Corp Ralph A Curl pres-treas Mrs Viola E Curl v-pres Mrs Anne G Tuttle sec 812 Winston (ORD)
- "Seed Store JasM Cates mgr 1200 Asheboro
- "Service Corp Jas W Moody mgr auto reprs 109 W Lewis

CAROLINA STEEL CORPORATION

OFFICERS

N P HAYES, PRESIDENT

HOYT W BOONE, VICE-PRESIDENT

W C BOREN III, VICE-PRESIDENT

LAWRENCE H BENNETT, VICE-PRESIDENT SALES

THOS P NOE JR, VICE-PRESIDENT

SECRETARY PRODUCTION

STAFFORD R WEBB, VICE-PRESIDENT

ENGINEERING

Contd on next page

Today It Costs
 Entirely Too
 Much To Travel
 At Oxcart
 Speeds. . . .
 It Also Costs
 Entirely Too
 Much To Travel
 Too Slowly

**YOU now
 can learn
 to read
 3 to 10**

Times Faster

Evelyn Wood

Reading

Dynamics

Institute

1410 Westover
 Terrace
 Greensboro, N.C.

Dial
274-4273



2128 MCCONNELL RD.

CAMPBELL'S CLEANERS

SATISFACTION GUARANTEED
 FREE PICK-UP AND DELIVERY
 EDWARD CAMPBELL, OWNER

TEL. Broadway 3-2146

H.D. BARNES, INC.

GENERAL CONTRACTORS

P.O. BOX 2408

DIAL 272-7396

233 1/2 N. GREENE ST.

C. E. MOSER AND SONS

GENERAL CONTRACTORS AND BUILDERS
 50 YEARS CONTINUOUS PUBLIC SERVICE
 ESTIMATES FREE ON REQUEST
 OWNERS
 W. Macon Moser
 Lee W. Moser
 Worth F. Moser
 215 GREENSIDE DRIVE
 TEL. BROADWAY 5-4797

BLUE BIRD TAXI OF GREENSBORO INC. RADIO DISPATCHED

Our Prices Are The Same In All Kinds Of Weather
 ALL NEW CARS
 DIAL BROADWAY 2-5112
 229 E. SYCAMORE

- Dresses
- Coats
- Suits

- CONTESSA LTD. -

SHOES — FOUNDATIONS — FURS

JEWELRY BOUTIQUES

- Sportswear
- Lingerie
- Foundations

Golden Gate Shopping Center, Tel. 273-0577 (See Page 8 Buyers' Guide)

Quaker Village Shopping Center

126

Matt's College Inn



407 TATE ST.

TEL. 272-9500

CAROLINA STEEL CORPORATION

C L GOODMAN, VICE-PRESIDENT
 WAREHOUSE DIVISION
 N G RIDENHOUR, TREASURER
 WM T MARTIN, ASSISTANT SECRETARY-
 ASSISTANT TREASURER
 "YOUR STEEL SERVICE CENTER"
 FABRICATORS of
 STRUCTURAL PLATE and
 MISCELLANEOUS STEEL WORK
 TANKS, WINDOWS, DOORS, ETC
 ORNAMENTAL IRON WORK

141 S ELM
 TELEPHONE 274-5431

- "Steel Rule Die Co Inc Geo L Dooley pres stl rule mfg 2105 Freeman Mill rd
- "Theatre Neil McGill mgr 310 S Greene
- "Trailways Jos M Sears Clyde E McIntyre disprs 312 W Gaston
- "Underwriters (Jas A Foley Robt L Lentz) ins agcy 2106 N Elm

ETHBERT VAN & STORAGE INC

MARK B CANFIELD, MANAGER
 LONG DISTANCE MOVING, STORAGE
 PACKING, CRATING
 AGENTS

GREYHOUND VAN LINES
 3130 BATTLEGROUND rd
 TELEPHONE 272-1149

- "-Virginia Distributing Co Frank M Grove pres Wm G Evans jr v-pres Mrs Mozelle E Holt treas whol furn 219 E Gaston
- "Welding Supplies Inc Walter T Hoyle mgr (br) 1801 Sullivan
- Carousel John L Fox mgr confectionery 932 Best
- Carp Geo (Jeannette P) h1417 Seminole dr
- Carpenter Bernard E (Annie M) mtcecmn Jones Bros Bakery h621 Arlington
- "Bernard E jr (Julie S) mtcecmn Jones Bros Bakery h617 Arlington
- "Betty (wid Thos) waitress Franklin Drug Store r3205 Lardner rd
- "Bruce W (Julia M) prod wkr Jones Bros Bakery r621 Arlington
- "Carl R installer Stage Decorations & Supplies
- "Carolyn M clk Jeff Life r High Point N C
- "Colloin (Pauline) groomer Dillon Stables h3702 Groometown rd
- CARPENTER EDW J (Velner B), Pres-Treas Phil R Carlton Inc, Carlton Bldg 232 W Market opposite Court House, Tel 272-8157, h1903 Fernwood dr, Tel 272-5721
- "Eula C (wid C J) nurse 1006 Walker av apt 2 r do
- "Eveline clk A&T Col h732 Dett ct
- "Grover C (Sarah H) h3119 Utah pl
- "Harold O (Henrietta B) h1814 Walker av
- "Harold O jr productionmn Cone Mills r1814 Walker av
- "Hugo W (Beverly M) sis rep Corn Products Co h407 S Elm av
- "Hurrill L (Mary E) servmn Groome Tire h904 Bennett

- CARPENTER J B (Lucille), Guilford County Registrar of Deeds 105-07 Court House 221 W Market, Tel Broadway 3-3611, h RD 1, Whitesett, N C
- "Jas (Jacqueline) agt Natl Life Ins Co of Vermont h2815 Shady Lawn dr
- "Jas (Amedelia C) lab Structural Wood Preserving h537 Ireland
- "Jenny Mrs bkpr Eastern Ins Finance h2509 1/2 Campbell
- "John B (Nancy L) tech rep Polymer Southern h217 Homewood av
- "Lester R carp r1003 Wilmington
- "Lois D Mrs maid h1003 Wilmington
- "Mildred insp P Lorillard Co h1403 19th
- "Osborne H (Nora B) greenhse wkr Bill Imlay Florists h4305 High Point rd
- "Ruby F Mrs (O'Henry Oaks Beauty Shop) h1601 Twain rd
- "Ted L hlpr Sou Bakery r904 Bennett
- Carpenters Union Local No 2230 Robt E Brown rep 128 N Davie
- Carper John H jr tchr Page Sr Hi Sch r1130 Westridge rd
- Carr see also Karr and Kerr
- "Ava W Mrs tchr Gillespie Pk Sch r106 S Tremont dr
- "Blanche E r912 Englewood
- "Dorothy C Mrs asst br mgr Guilford Dairy Bar r234 Glenside dr
- CARR E Wm (Mildred L), Senior V-Pres-Trust Officer North Carolina National Bank, 101 N Elm, Tel 275-9571, h202 Meadowbrook ter, Tel 272-6563
- "Edw S (Margt H) phys 1221 Magnolia r3210 Forsythe
- "Estelle C (wid G Lee) h205 S Obermeyer
- "Ethbert S (Virginia H) asst prof A&T Col h524 Julian
- "Ethbert S jr studt r524 Julian
- "Frances B Mrs clk Gladys Duke
- "Frances F Mrs ofc sec Lindsay Squires & Everett r1700 N Elm apt C4
- "Fredk L (Frances F) asst v-pres-sec Federal Home Loan Bank of Greensboro h1700 N Elm apt C4
- "Geo W (Lillian T) jan WCUNC h208 S Obermeyer
- "Hallie L (wid R J) h211 S Mendenhall apt 2
- "Hallie M (wid Pete) r808 Olive
- CARR HOWARD E (Thelma N), Supvr Jefferson Standard Life Insurance Co (Greensboro Agency), O'Henry sq 301 Battleground av, Tel 275-4565, h3927 Madison av, Tel 299-0538
- "Howard E jr USN r3927 Madison av
- "Howard L (Frances H) asst hotel mgr h4701 Friendly rd
- "Joe D (Ruth B) asst production mgr Burl Indus h3104 Collier dr
- "Lillian T Mrs cafeteria mgr David D Jones Sch r208 S Obermeyer
- "Lizzie J (wid Lindsay) h1102 Avalon rd
- "Marcus E (Alsie B) emp Cone Mills h4111 Woodale la
- "Margt L tchr Bluford Sch r205 S Obermeyer
- "Mildred L studt r202 Meadowbrook ter
- "Mildred L Mrs asst librn WCUNC r202 Meadowbrook ter
- "Philip (Daisy M) h1005 Dunbar
- "Qualls D (Dorothy A) mtcecmn Chas D Roberts Co h917 S Lindell rd
- "Sarah M Mrs librn Lincoln Jr Hi Sch h812 Broad av
- "Street Grocery (Mrs Theo S Hawks) 937 Carr
- "Thelma Mrs tchr Stemberger Sch r3927 Madison av
- "Thos J (Ella P) supt Blythe Construction h2708 Forbes dr
- "Virginia H Mrs asst mgr Guilford Dairy Bar r524 Julian
- Carr Wilfred C (Ava W), Optometrist 226 Piedmont Bldg 114 N Elm, Tel Broadway 2-2625, h106 S Tremont dr, Tel Broadway 2-6655

Serving Southern Industry for Over 90 Years

1872

SMITH-COURTNEY CO.

"Three Generations of Service"

INDUSTRIAL SUPPLIES - MACHINERY - BEARING SPECIALIST

820 Winston St. (ORD) P.O. Box 928 Greensboro, N.C. - Richmond, Va. - Hickory, N.C.

1962

Tel. BROADWAY 2-4557

EASY
TERMS

TUCKER-JONES

FURNITURE COMPANY

PROMPT
DELIVERY

341-343 SOUTH ELM

PHONE 273-1308

Serving Greensboro Since 1936

127

CARR

- " Wilfred C jr slsmn Sumner Automotive r106 S Tremont dr
- " Wm V (Alberta M) mail hndlr PO h2006 Asheboro Carratello Anna E Mrs (Glenwood Day Nursery) r1601 Bailiff
- " Phillip F (Anna E) clk PO h1601 Bailiff
- " Carraway see also Caraway
- " Ada presser Columbia Lndry r1819 Larkin st
- " Benj F (Isabel A) acct A M Pullen & Co h2015 O'Neill pl
- " Berle city police r3710 Oakwood dr
- " Bruce H jr (Helen G) buyer Sears h603 N Elam av
- " Ernest B T (Ruby C) agt US Agricultural Extension Serv h1701 S Benbow rd
- " Eva M (wid Flowers) prsr Gboro Lndry & Clns h212 Russell
- " Linda F Mrs (Carraway Realty Co) r RD 6 Box 197
- " Memorial Methodist Church Rev A Frank Phibbs pastor 1301 16th
- " Nettie H (wid John T) h764 W Florida
- " Realty Co (Mrs Linda F Carraway) 221 1/2 W Sycamore R2
- " Carrell F E slsmn h539 Overlook
- " Carrick Earl E (Lois T) mtccmn Guilford Dairy Co-op Assn h806 W Terrell
- " Ethel H (wid Earl S) r806 W Terrell
- " Carrico Abel O (Mary L) tex wkr Burl Indus h210 E McCulloch
- " Brenda M Mrs clk Traders Chevrolet r RD 8 Box 108
- " D L emp Caro Steel r RD 1 Box 136B
- " F Floyd (Millie L) molder Wysong & Miles h203 Craig
- " Major J (Leona S) servmnn J P Stevens & Co h3722 Martin av
- " Millie I Mrs br mgr Guilford Dairy Bar r203 Craig
- " Pearl V Mrs waitress C Henry Hotel r209 Wiley st
- " Ralph R (Pearl S) r209 Wiley
- " Ronald F (Margt S) emp Western Elec r2001 Albemarle
- " Carrier Francis A (Virginia F) rep Hosp Car Serv h112 West Green ct
- " Joleather B Mrs maid r1103 Omaha
- " Russell N h620 Asheboro
- " Wm S jr (Nona L) genl mgr Traders Chevrolet Co Inc h810 Plummer dr
- " Wm S III studt r810 Plummer dr
- " Carrigan Linda H Mrs studt r712 Lipscomb rd
- " Wm H probation ofcr U S Dist Court r306 Tate
- " Carrillo Harold tchr r1143 Gorrell
- " Carrington Curtis M porter Cone Hosp r1714 Britton st
- " Hubbard D jr (Glenda G) agt Prudential Ins Co of Am h825 Castlewood dr
- " Julian L (Marietta M) brklyr h307 N Beech
- " Carroll Ann Mrs nurse's aide Cone Hosp r111 Cypress
- " Arth D(Ann R) asst overseer Cone Mills r RD 5 Box 82
- " Berta C Mrs btry flr Cone Mills r1502 Tucker
- " C L (Naomi) driver Helms Motor Exp h1523 Victory
- " C Silas (Byrdie R) h310 S Mendenhall apt 1
- " Chas H (Carolyn H) eng h200 E Camel
- " Clyde L driver Helms Mtr Exp r318 Robins
- " David D whsemn Varina Whol Eldrs Sup r331 Robbin
- " DeWitt E (Marguerite) consultant John Harden Assoc-r502 Hillwood ct
- " E Grover (Jessamine H) driver Guilford Dairies h1619 Rankin rd apt 1
- " Edw L (Katherine C) asst mgr Island Creek Coal Sls h2307 Cherokee dr
- " Edson G (Jessamine H) driver Guilford Dairies h1619 Rankin rd apt 1
- " Eliz D Mrs ofc mgr Beck Mtr r2003 Independence rd
- " Elmer F (Evelyn S) clk Sears h2704 Rockwood rd
- " Frances E r702 Englewood
- " Frank E slsmn Piedmont Barber & Beauty Sup r539 Overlook

Southern Mapping & Engineering Co.

216 Commerce Pl.

Phones
Broadway 3-4441
Broadway 3-4442

CARROLL

- " H Bernard (Eliz S) dept head Pilot Life Ins h3600 Dogwood dr
- " Hazel J librn Bessemer Primary Sch r RD 1 Box 381
- " Henry J hurl mach opr Industries of the Blind r1101 E Market st
- " Herbert A (Eliz D) driver Kirkman's Airport Trans h2003 Independence rd
- " J Elwood Rev pastor College Place Methodist Church h305 N Ridgeway dr
- " J J emp Caro Steel r RD 1 Box 381
- " Jas D (Dorothy G) whsemn Thomas & Howard h1235 Tucker
- " Jasper M (Alice F) h407a N Cedar
- " Jessamine H Mrs sec Chas J Pharr r1619 Rankin rd apt 1
- " Jesse asmlbr Dependable Mach r RD 1 Jamestown NC
- " John D (Mae) asst County Agrl Agt r RD 1 Box 56 Guilford NC
- " John F asmlbr Dependable Mach r4102 Gentry
- " Lacy S slsmn Gate City Mtr h1307 English
- " Leon J (Rachel E; Bus Station Barber Shop) h2210 Valley Park dr
- " Lillie W (wid Charlie D) r2418 Hubbard
- " Lloyd E (Ruth) insp Mut Boiler & Machy Ins r3521 McCuiston rd
- " Malcolm hlpr Goodwin's Pattern Shop
- " Marjorie clk Prago-Guyes r RD 5 Box 206
- " Nancy E Mrs typ Romeo Guest Assoc r High Point rd
- " Patricia L studt r2307 Cherokee dr
- " Rodrick B h1214 Homeland av
- " Roy (Patsy) del mn Arnold Vault r1806 Willora
- " Ruth G (wid Chas L) h709 Percy
- " Sadie W (wid Grover) cln Cone Mills r1303 11th
- " Stella B (wid R Saml) qnr Cone Mills h1404 E Cone blvd
- " Tommie D (Annie R) cloth handler Cone Mills h2500 Cypress
- " Verta C (wid Dacy S) btry flr Cone Mills r1502 Tucker
- " Wm R (Grace H; Southernads Advertising Agency) h2321 Fortune la
- " Wm T (Evelyn H) asst overseer Cone Mills r RD 1 Box 123
- " Carruthers Carolyn A Mrs ofc sec Bridges Furn r2906 Lawndale dr
- " Ethel W (wid Jos T) h1202 Park av
- " Jos T jr (Mary F; Falk Carruthers & Roth) h3809 Dogwood dr
- " Marvin S (Marie C; Sock Shop) h3805 Manor dr
- " Paul M acct Lindsay Squires & Everett r600 Kimberly dr
- " R Howard (Carolyn A) with Electric Supply Co Inc of Greensboro h2906 Lawndale dr
- " Rosa Mrs slswn Ellis Stone r RD 6
- " Woodrow W (Annie E) analyst Cone Mills h806 Cypress
- " Carry Cart Co Fred L Pryer (Greens Farm Conn) pres
- " Jacque M Schloss v-pres Ainslie P Hubbard sec garage cans 1054 Westside dr
- " Carson Buena J (wid Jas E) r1904 Huntington rd
- " C Jack (Shirley F) servmnn John N Maxwell Htg h580 1/2 Creekridge rd
- " Carrie r2234 Delta pl

GATE CITY ROOFING CO., INC.

ROOFING AND SHEET METAL WORK

"We Serve Those Who Demand The Best"

402 TIPTON PL. — TEL. 274-0166

P.O. BOX 366 — GREENSBORO, N.C.



HAM

COAL CO.

COAL

"Good As
The Best"

202
W. Lewis St.

Dial
Broadway
2-7474

YOUR CITY

D I R E C T O R Y

MIRRORS
THE
Commercial
Life
of your
CITY



Protect your Home and Business

ANDERSON PATROL, INC. AND DETECTIVE AGENCY

PRIVATE INVESTIGATIONS

Criminal - Civil - Industrial - Commercial - Licensed & Bonded

Graduate Of 3 Schools Conducted By The F.B.I.

600 STANLEY WILLIAMS RD. P.O. BOX 7005

26 Years Experience in Law Enforcement

DIAL 299-3715 and 299-3716



128

Southern Converting Co., Inc.

Scrap Iron and Metals Dealers
Buyers and Dismantlers - Industrial Scrap

5810 HIGH POINT RD. P.O. BOX 2199
OFFICE PHONE 299-4213
YARD PHONE 299-4101

CARSON

- "Christine W Mrs mach opr Bates Nitewear h810 Alad-din
- "Edwin ins agt r411 E Hendrix
- "J Elbert (June S) erector Monarch Elev & Mach h3102 Center
- "John A (Mary M) h926 McCormick
- "John M assoc Ralph J Golden Insurance Agency r1602 Colonial av
- "John M II (Rebekah T) assoc Ralph J Golden Ins h1603 Wilton dr

CARSON JOHN W (Catherine A), Second V-Pres In Charge of New Business Department Jefferson Standard Life Insurance Co, 101 N Elm, Tel 273-6971, h1110 Cridland rd, Tel 272-7210

- "John W jr ad Southeastern Adjustment r1110 Cridland rd
- "Kay F clk Blue Bell h211 N Cedar apt 34
- "Louise G Mrs slswn Meyer's r1929 Woodside dr
- "Mary R (wid Jas A) ofc sec City Schs h2514 Berkley pl
- "Matthew A (Nettie K) tex wkr Cone Mills r1307 Vine (Prox)
- "Nancy tchr Rankin Hi Sch r Dolly Madison Apts
- "Rebekah T Mrs clk Sou Elev r3100 Collier dr
- "Robt L (Betty) genl mgr Piedmont Tire & Retreading h1404 Cypress
- "Robt L (Josephine M) mach Wysong & Miles h1005 Alamance rd
- "Robt L (Louise G) mech Gboro Mfg h1929 Woodside dr
- "Robt L jr (Eliz S) serv mgr Piedmont Tire h2209 Miami
- "Wilford E atndt Northeast Texaco Serv
- "Wilford S (Sara A) mgr Piedmont Gulf r1005 Alamance rd
- Carswell Jas H(Grace S) carp M E Henderson Co h1012 W Barton
- Carte Quilla D Mrs ofc sec Nationwide Ins r2417b Freeman Mill rd
- "Walter L (Quilla D) bkpr Serv Beauty Supply r2417b Freeman Mill rd
- Carter Addie T (wid Eug C) r2302 Summit av
- "Adelaide B Mrs h2109 Jones rd
- "Adelle Mrs mach opr P Lorillard Co r3823 Phillips Park dr
- "Albert E (Maxine A) pntr h2900 Hayden
- "Aloa I Mrs ofc sec Rankin Sch r1410 E Cone blvd
- "Andrew L (Mary) advertising dept Coca-Cola
- "Annie I Mrs hall dir WCUNCN r do
- "Anne R Mrs ofc sec Dictaphone Corp r1806 Willora apt 8
- "Barbara A clk sten County Clk of Superior Court h217 McIver apt B
- "Bernice S Mrs maid h811 Best
- "Bessie C (wid Harold) r311 Simpson pl
- "Betty Jo clk NC Natl Bank r Reidsville NC
- "Betty P (wid Mack) h417 Best
- "Beulah C Mrs plant wkr Lassiter Paper r605 5th av
- "Billy L hlpr Golden Gate Bake Shoppe r RD 2 Box 701
- "Blanche L ofc sec Cone Hosp r707 N Greene
- "Bobby hlpr Magic Shoe Serv r RD 2 Box 701
- "Bobby H (Edna D) emp Cone Mills h2929 Martha's pl

CARTER

- "Bramlet J (Darlene M) driver Duke Pwr r RD 2 Box 216 Browns Summit NC
- "Buddy (Elнора) lab r827 Blackburn pl
- "C Foster (Iola C) asst overseer Cone Mills h1906 Mayfair av
- "Callie A Mrs spnr Cone Mills r203 Sykes av
- "Carol J ofc sec Nationwide Ins & Bagley-Benbow Ins Agency r108 Lakeview dr
- "Carolyn Mrs clk Sou Life Ins r RD 8 Box 96
- "Carrie Lee teller Bank of Gboro r RD 2 308 Madison NC
- "Catherine Mae cash Mayfair Cafeteria r608 Summit av
- "Chas B (Inez C) slswn United Food Serv h3714 Clifton dr
- "Chas E jan Pilot Life Ins r RD 2 Box 701
- "Chas R hlpr Sears r1009 Asheboro
- "Charlie F emp Cone Mills r1906 Mayfair av
- "Charlie M (Adelle) glazier h3823 Phillips Park dr
- "Chester V (Ethel S) acct Guilford Dairy Cooperative Assn h2406 Wright av
- "Clarence G (Lois W) carp Cone Mills h1008 Elwell av
- "Clarence R (Corra L) servmn Canteen Co h3627 Irwin av
- "Clyde M (Eliz L) mach Newman Mach h301 Fields
- "Colon H (Bernice) mech Baldwin-Garrett r RD 4
- "Curtis W meat cutter W C Saferight Grocery r RD 8
- "D Wade ofc mgr Sun Oil r Holiday Hotel N O'Henry Blvd
- "David USA r1517 Lexington av
- "David H (Woodsie H) fldr supvr Southern Life Insurance Co h804 Charles dr (Gld Col)
- "David L (Carter & Palmer Atlantic Service) r RD 1 Summerfield NC
- "Don J (Joyce S) solr New Dixie Motor Lines h3505 Normandy rd
- "Donald H atndt General Greene Texaco Serv r3932 Daye dr
- "Doris G studd r2203 Veasley
- "Douglas K (wid Reginald B) bkpr Ellis-Stone h1915a Spring Garden
- "E Joyce clk NC Natl Bank r2309 Atlanta
- "Edna W Mrs crlr Cone Mills r1506 Upland dr
- "Edw B (Elaine L) driver United Taxi h905 E Florida
- "Edw L wash dept wkr North State Chevrolet r RD 2 Box 701
- "Edwin R jr (Joyce C) drftsman Beaman Engineering h2722 Stratford dr
- "Edwina S Mrs nurse Cone Hosp r2130 apt 9 Everette
- "Eleanor Joyce prof mach opr NC Natl Bank r2309 Atlanta st
- "Eliza (wid Dewey) h400 Burlington rd
- "Eliz A clk Cone Hosp r RD 5 Box 510
- "Eliz C (wid Greene) maid h408 Banks
- "Eliz L Mrs mach opr Greensboro Mfg Co r301 Field
- "Eliz P Mrs h418 S Spring
- "Emma L (wid Earl) maid r1519 Sloan
- "Era E (wid John W) h905 Lexington av
- "Eug D (Peggy P; Carter's Esso Servicenter) h2309 Church
- "Eug L hlpr WCUNCN r1016 S Myrtle ct
- "Evelyn E Mrs h713 Rugby
- "Frances H (wid Joe) nurse Masonic & Eastern Star Home h1928 Church
- "Frances T Mrs ofc sec Mason & Dixon Lines r Guilford NC
- "Frances N Mrs drawing tndr Cone Mills r RD 8 Box 640
- "Frank jan WCUNCN h720 Marsh
- "Gale O (Callie D) h927 Reid
- "Gary D (Nancy S) asst mgr Am Credit h1206 16th
- "Gaye tchr Genl Green Sch r819 N Elm
- "Geo F (Blonzie) molder h3932 Daye dr
- "Geo H (Lelia B) br mgr Scott Seed Co r RD 1 Box 99 McLeansville NC

Service
Plus
Quality

WILLIAMS STEEL COMPANY, INC.

STRUCTURAL and MISCELLANEOUS STEEL FABRICATORS
PORTABLE WELDING SERVICE



Stanley-Williams Rd.

P.O. Box 3322

Tel. 299-0451

for Economical Transportation



Over 25 Years Service

TRADERS CHEVROLET CO., INC.

SALES AND SERVICE

GENUINE CHEVROLET PARTS AND ACCESSORIES

215-217 E. MARKET ST.

TELS. BROADWAY 2-2146 — BROADWAY 2-2147

129

CARTER

- "Geo R (Florine H) emp STT Co h704 Clapp apt 3
 - "Geo S (Cassie Jane) laby tech DeSoto Chem Coatings r RD 2 Box 293 Kernersville NC
 - "Geo W (Mollie) h316 1/2 JJ dr
 - "Geo W (Mattie P) spnr Cone Mills h805 Memphis
 - "Gloria r101 Rockford rd
 - "Gurney T jan Rankin High Sch r Hycone Mill rd
 - "Harold lab r904 Merritt dr
 - "Harold L (Rebecca M) supvr Cone Hosp r203 Sykes av
 - "Harold T jr (Eliz H) publicity dir United Fund of Greater Greensboro Inc h2219 Revelle
 - "Harry C (M Alice C) v-pres-asst exec ofcr J P Stevens & Co Inc Synthetics Division h309 Sunset dr
 - "Harry J studt r309 Sunset dr
 - "Herbert L (Christine J) serv mn Duke Pwr h3523 Cherry la
 - "Herman r417 Best
 - "Herman jr r843 Austin
 - "Hurley D (Nellie C) h4725 High Point rd
 - "Irene P (wid Clement W) r707 Longview
 - "Isabelle R Mrs tel opr Wesley Long Hospital r1619 Trogdon
 - "Ivis jan King Hunter Constrn r616 Martin
 - "J Edgar (Mary W) h1205 Homeland av
 - "J Frank (Marguerite S) jwlr 103 E Market r RD 6 Box 280
 - "J Williams carp Superior Constrn r RD 2 Reidsville NC
 - "Jack T (Elsie M) psychometrist City Schools h600 N Tremont dr
 - "Jas E bookbinder Jos Ruzicka Inc r612 1/2 Park av
 - "Jas E (Barbara) installer SBT&T r RD 6 Box 280
 - "Jas F Jr (Marie H) formn SBT&T h1202 Oakmont av
 - "Jas H jr (Mary F) mech J D Wilkins Co h414 Rowe
 - "Jas L driver Oakwood Trailer Sls r Kernersville NC
 - "Jas L (Rebecca L) with H W Lay & Co h819 5th av
 - "Jas T r4101 Raleigh rd
 - "Jas W driver W I Anderson & Co r RD 2 Box 624 Brown Summit NC
 - "Jas W (Jeannette W) jan Jefferson Standard Bldg h1507 Willow rd
 - "Janice C ofc wkr Sears r804 Charles dr (Glfd Col)
 - "Jasper G (Isabelle R) h1619 Trogdon
 - "Jessie S r1003 Arbor dr apt 12
 - "John lab Liquids Inc r917 Ross av
 - "John D dispatcher City Fire Dept r401 W Market st
 - "John D (Sara M) driver Central Motor Lines h2003 Balliff
 - "John D (Willie M) tile setter McIntosh Constrn h1817 Boulevard
 - "John D jr asst mgr Sears h2207 Cameo dr
 - "Johnny T appraiser Raeford Appraisel r Danville Va
 - "Johnye A Mrs sec Dr John D Williams jr r Stagecoach Trail (Glfd Col)
 - "Jos T mach Gibbs Mach r Asheboro NC
 - "Joyce G Mrs ofc sec Am Discount r2722 Stratford dr
 - "Kate H Mrs ofc sec U S Fidelity & Guaranty r High Point NC
 - "Lacey L Mrs waitress Meyer's r400 Stedman
 - "Lacy L maid r713 Rugby
 - "Lawrence L (Callie A) ydmm Cone Mills h203 Sykes av
 - "Lawrence V (Clara P) formn Duke Pwr h1600 Bailiff
 - "Lawson J h34 Biltmore ct
 - "Lemmie J (Lula J) serv mn Duke Pwr h1200 Meadow (Prox)
 - "Leon O (Christine F) lab City Sanitation Dept h1802 Sherwood
- CARTER LESTER L JR (Mary H), V-Pres Gate City Sales & Loan Association 108 S Greene, Tel 275-9566, h3504 Fox pl, Tel 273-5675**
- "Lewis r106 East

Term Plan Inc.

"IT'S EASY TO PAY THE TERM PLAN WAY"

257 N. GREENE ST.

DIAL 274-2463

CARTER

- "Lila H (wid Elijah) maid h1109 Gray
 - "Lillie W Mrs h912 Curtis
 - "Linda C Mrs clk Davidson Sup r RD 4 Box 472B
 - "Linda L clk Employers Group of Ins Cos r High Point NC
 - "Linda L studt r110 Kensington rd
 - "Lois R Mrs maid h918 Logan
 - "Louise W Mrs tchr r222 Regan
 - "Lucille S (wid Herman) r843 Austin
 - "Margt E r1317 Woodside dr
 - "Marguerite S Mrs slswn J Frank Carter r RD 6 Box 280
 - "Mark H (Effie) overhailer Cone Mills r1923 Ollyson av
 - "Martha G (wid John H) h1016 S Myrtle ct
 - "Mary Mrs waitress Edmonds Friendly Road Drug h3814 West av
 - "Mary C Mrs sew mach opr Blue Gem Mfg r1012-A W Barton st
 - "Mary Paint Store (Llewellyn J Low) 313 N Aycock
 - "Mary W Mrs emp P Lorillard Co h1001 McCormick
 - "Mattie P Mrs spnr Cone Mills r805 Memphis
 - "Maxine A Mrs ofc sec Richardson Realty r2900 Hayden
 - "Milton (Christine P) roofer h1605 Eastwood av
 - "Nancy S Mrs opr Golden Gate Beauty Salon r1206 16th
 - "Natalie L studt r309 Sunset dr
 - "Nell (wid Jesse) cutter Jones Fur Serv r RD 2 Summerfield NC
 - "Nellie G Mrs asst cash Durham Life Ins r RD 1 Mc-Leansville NC
 - "Norman S Rev (Kathryn D) pastor Glenwood Friends Church h1517 Lexington av
 - "Ola (wid Wilbur) h908 Curtis
 - "Olivia M (wid Frank J) spnr Cone Mills h808 Englewood
 - "Orvoline K Mrs ofc sec Watson Engineers r820 W Bessemer av
 - "Otis J (Phyllis W) mach Cone Mills h1317 Woodside dr
 - "Otis O (Cora E) whsemn W I Anderson & Co h1009 Asheboro
- CARTER & PALMER ATLANTIC SERVICE (David L Carter, Charlie "Pee Wee" Palmer), Atlantic Oil Products 2827 Spring Garden, Tel 289-9803 (See Page 168 Buyers' Guide)**
- "Patricia M Mrs interviewer State Employment Security Comn r3811 Broadacres dr
 - "Peggy A Mrs clk Genl Mtrs Acceptance r Randleman NC
 - "Phil N (Patricia M) agt Int Rev Serv h3811 Broadacres dr
 - "Philip C r907 Druid
 - "Philip E (Maeter L) lab Sou Ry h431 N Dudley
- CARTER PLANT-SYNTHETICS DIVISION OF J P STEVENS & CO INC, M Sotherland Mgr, W Buckley Supt, V W Lockridge Otc Mgr, S Elm extn, Tel 272-2168**
- "R S emp Caro Steel r108 Lakefield dr
 - "Ralph G (Peggy L) meat ctr Kroger's h1200 Clermont
 - "Ralph H (Lorena S; East Lee Street Barber Shop) h1006 Julian

LIVE BETTER ELECTRICALLY



YOU GET A Lot FOR A VERY Little!

•

My Services Are Many, My Wages Are Low, I'm Ready On the Instant At Your Command To Go.

•

DUKE POWER COMPANY



Real Estate

×

SALES

×

BUILDERS

×

APPRAISERS

KEY Realty Co

1020 E. WENDOVER AVE. 275-7242

DEPARTMENT STORE

203-211 South Elm Street

TELEPHONE (ALL STORES)

274-4661

Thalhimer-Ellis-Stone

(SEE PAGE 70 BUYERS' GUIDE)

YOUNG WORLDS

Friendly Shopping Center and Summit Shopping Center

**READ
AND USE**

GREENSBORO

**NEWS
AND
RECORD**

**WANT
ADS**

PHONE
BROADWAY

3-8611

FOR
RESULTS!



**DIXIE
SALES**

COMPANY INC.

Automotive
Service
Delco
Batteries - Parts

BEAR
ALIGNMENT
SERVICE
SMALL
GASOLINE
MOTORS
SALES and
SERVICE

327-29
Battleground
Ave.
TELS.
BRoadway 2-5773
and
BRoadway 3-6964



**NORTH
CAROLINA NATIONAL
BANK**

"Your Bank in Greensboro"
12 CONVENIENT OFFICES TO SERVE YOU
Main Office — Jefferson Standard Building — 101 North Elm Street



130



Electrical
Contractors
and Engineers

1421 Battleground Ave.
Phone 275-4544

CARTER

- "Ranson V (Jewel C) mach Western Elec h2123 Emerywood rd
- "Ray (Anniebelle) mech King-Zane Mtrs r RD 1 McLeansville NC
- "Rebecca Mrs r72c Marsh
- "Rebecca L Mrs ofc sec Sou Webbing Mills r819 5th av
- "Rebecca M Mrs bmo Data Center r203 Sykes av
- "Richd h127 Poe
- "Richd L (Nellie S) slsmn Savage Laby h2326 Atlanta
- "Robt A (Lelia P) h618 Willard
- "Roger A (Aloa T) film editor WFMY-TV h1410 E Cone blvd
- "Ronald C (Anne R) teller NC Natl Bank r1808 Willora st apt 8
- "Rosa W Mrs ofc mgr Caro By-Products r RD 4
- "Roy C (Sadie M) formn Cone Mills r RD 6 Box 539
- "Ruth G Mrs clk McNeely's r RD 1 Gibsonville NC
- "Ruth M Mrs registrar WCUNC r Reidsville NC
- "Sadie M Mrs spnr Cone Mills r RD 6 Box 539
- "Sarah M Mrs ofc sec WFMY-TV r2003 Bailiff st
- "Stanford L studt r2203 Veasley
- "Thos jr (Peggy T) solderer Caro Loom Reed h913 S Elm
- "Thos W (Anne H) mach opr P Lorillard Co h511 Simpson apt 3
- "Tippy I (Frances M) br mgr Strandberg Engineering Labys r RD 1 Box 194 Stoneville NC
- "Tom W (Mildred) emp Cone Mills r1916 Allyson av
- "Tracy porter Trade Typesetters h507 Boyd
- "Versa A driver Mason & Dixon Lines r Reidsville NC
- "Victoria Mrs tex wkr Glrd Mills h3514 Clymer
- "Virginia V Mrs ofc sec State Dept Mtr Vehicles r1700 N Elm apt A3
- "W Homer (Beulah C) h605 5th av
- "W Jas r105 Sunset dr
- "Walter (Beessie D) hpr Arnold Stone h807a Reid
- "Walter jr studt r807a Reid
- "Walter S (Mary W) pkr Cone Mills r RD 5 Box 190-C
- "Wayne C (Carter's) Esso Station No 2)
- "Wilbert J exec v-pres-exec ofcr J P Stevens & Co Inc Synthetics Division h105 Sunset dr

- CARTER WILBUR L (Marie C), Pres Southern Life Insurance Co, Southern Life Bldg 330 S Greene, Tel 275-9681, h2306 W Market, Tel 273-6754**
- CARTER WILBUR L JR (Martha S), Exec V-Pres Southern Life Insurance Co, Southern Life Bldg 330 S Greene, Tel 275-9681, h1012 Country Club dr, Tel 274-6595**
- "Wm D (Mary C) napper tndr Cone Mills h807 Rucker
- "Wm H (Ann) servmn Air Conditioning Corp r3924 Eastland av

MONTALDO'S

LADIES' READY-TO-WEAR, MILLINERY, LINGERIE, FURS, ACCESSORIES
COSMETICS AND SHOES
COLONY SHOP AND SPORTS WEAR—SECOND FLOOR
200 N. ELM at GASTON TEL. 275-1633

(See Page 46 Buyers' Guide)

CARTER

- "Wm H (Geneva Q) driver Williams Steel h106 Manley av
- "Wm P (Nancy M) mgr The B F Goodrich Co h203 Lynbrook dr
- "Wm T (Lizzie S) h1308 Maple (Prox)
- "Wm T (Lillian J) sls mgr Berry Coal & Oil h110 Kensington rd
- "Willie J lab Thompson-Arthur Paving r Rozella
- "Willis slsmn Esso r High Point NC
- "Willis H (Ruth) glass ctr Binswanger Glass r RD 2 Gibsonville NC
- "Willis V (Ella R) hlpr Caro Blower h711 Oak
- "Willis V wood wkr Geo C Brown & Co r201 E Whittington
- "Wilma Mrs h915 Broad av
- "Winford E (Orvoline K) justice of the peace 207 W Market 2d fl h820 W Bessemer av
- "Winfred C mtceann Bonitz Insulation r3932 Daye dr
- "Wingate C (Virginia W) slsmn Audio Hearing Serv h1700 N Elm apt A3
- "Worthy C (Allie R) lab Caro Steel h1717 Pichard Carter's Esso Servicenter (Eug D Carter) 5511 Friendly rd (GIRD Col)

CARTER'S ESSO STATION NO 2

- OWNER**
- WAYNE C CARTER**
- ATLAS TIRES**
- BATTERIES and ACCESSORIES**
- MECHANIC ON DUTY, ROAD SERVICE**
- OPEN DAILY FROM 7 to 9**
- 2814 PATTERSON**
- TELEPHONE CYPRESS 9-9963**
- Carthen Addie S Mrs r1203 Moody
- Cartland sec also Cortland
- "Bessie H (wid Herbert E) h101 Irving Pk ct
- "Larry G (Juanita B) dispr Standard Trucking h2105 Bailiff
- "M Cornelia tchr Starmount Presby Ch r605 N Elm
- "Richd W (Kathleen D) slsmn Natl Cash Register h219 Elmwood dr
- "Sarah P (wid Herbert H) h112 W Bessemer av
- Cartledge C Thad (Myrtle L) insp State Hwy Comm h1310 Spry
- "Hammond L carp Cone Mills r2122 McKnight Mill rd
- "Jack Rev pastor Greensboro Northside Church of the Nazarene
- "Jerry D (Opal H) supvr Cone Mills h1803 Vermont
- "Louise Charity Mrs ofc sec r Church st ext Box 39
- "Myrtle L Mrs clk Gboro News r1310 Spry st
- "Opal H Mrs ofc wkr Sears r1803 Vermont
- Cartwright Eug F (Helene H) slsmn Shawinigan Resins h2910 W Cornwallis dr
- Carty Frank serv mn Piedmont Natural Gas r RD 2 Box 483 Brown Summit NC
- "Roy H spare hd Cone Mills r RD 5 Box 215
- Caruso Annette L ofc sec Met Life r110 South Park dr
- Caruthers Jas P (Nona R) city firefighter h301 J J dr
- "Wm J slsmn G I 1200 r Summerfield NC
- Carvana Winifred waitress Towne House Mtr Lodge Restr r1863 Everitt
- Carver Edna P Mrs spare hd Cone Mills r113 Cottage Grove av
- "Ernestine B Mrs cafeteria wkr Central High Sch r1106 Gorrell
- "Eug (Ernestine B) USA r1106 Gorrell
- "Grady W (Edna P) painter Crawford Paint h113 Cottage Grove av
- "John R chemist Burl Indus h2100 E Cedar Fork
- "Lucius B driver Mid-State Del Serv r RD 6 Box 193
- "Luther L (Christine C) ofc mgr Industrial Truck Sales & Service h2207 Maybank dr

LAMBETH CONSTRUCTION CO.

GRADING — WATER LINE — SEWER PIPE — DRAINAGE — CONTRACTORS

EQUIPPED WITH 2-WAY RADIO
FOR BETTER SERVICE



1071 RETREAT ST.

DIAL 272-5205 OR 273-0838

DOWNTOWN STORE
ELM AT MARKET
BROADWAY 5-0461

BELK'S

SUBURBAN STORE
FRIENDLY SHOPPING CENTER
292-0960

CARVER

"Maie Y (wid Albert C) nurse Wesley Long Mem Hosp r3447 Reidsville rd RD 5
 "Russell E emp J P Stevens & Co r535 Ireland
 "Russell E (Vernell L) studt r1334 Ashe Carvina Winfred L Mrs h1863 Everitt Cary see also Carey
 "Annie R Mrs ofc sec Jordan Wright Henson & Nichols r RD 1 Box 176
 "Geo T (Martha H) mfrs rep h510 Hillwood ct
 "Robt D (Annie Ruth) br asst chf U S Int Rev Serv r RD 1 Box 176
 Casa Rosa Apartments 1010 Westside dr Casari Addie R Mrs (Glenwood Beauty Shoppe) r4314 Princeton av
 "Eug (Addie R) slsmn Meyer's h4314 Princeton av
 Case see also Kase
 "Alice S Mrs insp Blue Gem Mfg r RD 1 Summerfield NC
 "Andrew W appr Talley Elec r RD 1
 "Bobby L (June) edger Sou Optical r305 Edgeworth
 "Curtis L equip opr City r Brown Summit NC
 "Earline F Mrs clk Moore's 5c to \$1,00 Store r Summerfield NC
 "F Eugenia programmer Jeff Life r Mayodan NC
 "Frances seamstress Montaldo's r Mayodan NC
 "Frank mtcemn College Park Apts h622 University dr
 "Harvey emp Caro Steel r RD 1 Box 92 McLeansville NC
 "Howard (Ray D) lab DeSoto Chem Coatings r Mayodan NC
 "Jas W deputy sheriff Lake Brandt h New Garden rd RD 3 Box 300
 "Kate S (wid Sam G) r2913 Battleground rd
 "Lloyd T (Louise A) asst mgr Battleground Tire & Recapping r RD 3 Box 389
 "Lois S Mrs clk Cone Mills r RD 1 Box 92 McLeansville NC
 "M Ray Mrs clk Jeff Life r Mayodan NC
 "Maxvin B clk Colonial Stores r RD 3 Box 471 (Gldf Col)
 "Nathaniel R (Alice S) cutter Blue Gem Mfg r RD 1 Summerfield NC
 "Patsy F Mrs bmo Jeff Life r2014 Sharonbrook dr
 "Raymond A (Rebecca R) emp Cone Mills r RD 1 McLeansville NC
 "Saml J mech Bales & Truitt r RD 5 Box 67
 "Thos D (Ruby) golf pro Sedgfield Club Inc r2013 Thayer cir
 "Thos D (Patsy F) slsmn h2014 Sharonbrook dr
 "Thos E (Sarah D) h425 N Cedar
 "Thos R brklyr Heath & Son Masonary Contractors Inc r Mayodan NC
 Casey see also Kasey
 "Annie M plant wkr Burl Indus r3507 Yanceyville rd
 "Broadus D (Casey's Bar-B-Q Restaurant) r Benjamin pkwy
 "C L formn Craven Steel r406 W Washington
 "Emma H (wid Boyd) r302 Shannon dr
 "Fred D (Carolyn S) cook A&T Col h716 Rugby
 "Leo M emp Western Elec r1614 West End pl
 "Lonnell (Rosa L) constn wkr h173 W McCulloch
 "Lonnie R (Helen S) driver h2006 Spring Garden
 "Robt L (Sylvia D) acct 1608 Spring Garden h2206 Emerywood rd
 "W Leroy (Odelle M) mgr Casey's Bar-B-Q Restaurant r RD 3 Box 645
CASEY'S BAR-B-Q RESTAURANT (Broadus D Casey), W L Casey Mgr, "World's Best Bar-B-Q," Specializing in Steaks and Country Ham, Take-Home and Curb Service 1615 Madison av, Tel Broadway 4-7728; Ranch Restaurant Rte 220 S, Tel Broadway 5-5092 and Clark's Department Store Burlington rd

GARDNER PLUMBING CO.



P.O. BOX 438 OAK RIDGE, N.C. TEL. 643-4206

Cash Annie r4101 Raleigh rd
 "Frank (Theresa F) utility mn Plantation Pipe Line h5707 N Lake dr
 "Hugh I (Louise B) rep Steel Heddle Mfg h1615 Wilton dr
 "Jos T framemn SBT&T h141 Eisenhower dr
 "Theresa F ofc sec Diamond Hill Plywood r5707 N Lake dr (Gldf Col)
 "Travis J jr v-pres-sec Covil Insulation Co of NC r Greensville SC
 Cashatt Ralph agt Piedmont Airlines r High Point NC
 Cashion Fulam H (Katie S) asst mgr Cashion's Furniture & Decorating h2210 Bertie
 "Glenn (Louise F; Cashion's Furniture & Decorating Co) h508 N Mendenhall
 "Louise F Mrs (Cashion's Furniture & Decorating Co) r509 N Mendenhall
CASHION'S FURNITURE & DECORATING CO (Glenn Cashion and Louise F Cashion), Furniture, Reupholstering, Slip Covers, Draperies, Accessories, Drapery Hardware 1717 Battleground av, Tels Broadway 3-2820 and 273-7319
 Cashwell Claude H (Elaine T) firemn Sou Ry h1810 Joyce
 "David H (Agnes C) pres Cashwell's Inc & Dixie Bell Textile Inc h2601 W Market
 "Frances C ofc sec Dixie Bell Textile r2601 W Market
 "Jas B (Marie B) estimator Daniel Constn Co h2517 Overbrook dr
 "Linda G studt r2601 W Market
 "Thos H acct Peat Marwich Mitchell & Co r518 Tate
 Cashwell's inc David H Cashwell pres Needham O Stevens jr and Vernon F Westmoreland v-pres whol dry gds 322 S Davie
 Caskey Jesse M (Gertrude C) h1608 Elwood av
 Caskey Linda C Mrs (Ralph Caskey Pianos) r4117 Walker av
 "Ralph L (Linda C; Ralph Caskey Pianos) h4117 Walker
CASKEY RALPH PIANOS (Ralph L and Linda C Caskey), Knight of England, Starck, Krakaver, Piano Dealers, Sales and Service, Open Evenings by Appointment 4117 Walker av, Tel 299-1932
 Cason Lester (Rosena) meat ctr Neese Sausage h914 Pichard
 "Wm F (Fannie S) driver Hajoca Whol Sup h1309 Pearson
 Casper F R slsmn Watkins Quality Products r YMCA
 "Louis G asbestos wkr Ambrose Insulation r Kernersville NC
CASS COOPER D CO, Truman Kiger Branch Mgr, Stenorette Dictating Equipment, Thermo-Fax Copying Products, Dry Process, Soundscribe Dictating Equipment 610 Battleground av, Tels 274-8455, Nights 274-4390

NORTH CAROLINA SCHOOL OF DANCE

DIRECTOR: WADE M. HALL
 FOR INFORMATION VISIT OR PHONE
 N.C. SCHOOL OF DANCE
 218 S. GREENE ST. Free Pick Up and Delivery Service TEL. 275-4281
 (SEE PAGE 68 BUYERS' GUIDE)

Starmount Company

3900
STARMOUNT DR.

Phone
 CYpress

9-2800

Developers of

STARMOUNT FOREST

HAMILTON LAKES

HAMILTON FOREST

FRIENDLY ACRES

GREEN VALLEY

GUILFORD HILLS

GARDEN HOMES

"Better Living" in Starmount Properties"

PIEDMONT NATURAL GAS CO., INC.

☆ COOKING
 ☆ WATER HEATING
 Office 438 W. Market
 Plant and Service Dept. 1029 Winstan (ORD)

"LET GAS DO YOUR 5 MAJOR JOBS"
 ☆ AIR CONDITIONING

☆ REFRIGERATION
 ☆ HEATING

Tel. 275-3352
 Tel. 273-2821

**BOREN
BRICK
FOR EVERY
NEED**

• • • • •

**WIDE
VARIETY
OF SIZES
and
COLORS**

• • • • •

**SOLITE
BLOCKS**

• • • • •

**Manufactured
By
BOREN
Clay
Products
Co.**

**TELEPHONE
674-2255**

**Plant and
Office
Pleasant
Garden, N.C.**

IF IT'S



YOU NEED

**SEE
DEAL
PRINTING
CO., INC.**

John L. Yow, Sr.
Mgr.

**DIAL
273-3152**

**616-618
S. Elm St.**



HARRY D. KELLETT, Inc.

AUTHORIZED DEALERS

Dodge — Dart — Lancer Automobiles

DODGE JOB-RATED TRUCKS

449 W. Market St.

Phone 275-9541



132

Southern Life
INSURANCE COMPANY

Established 1927

Home Office:
330 S. Greene St.
Dial 275-9681

General Agent
225 N. Greene
Dial 275-8593

CASS
" Gay T Mrs tchr Page Sr Hi Sch r2711 Rockwood rd
**CASS JEWELERS (John H Cass), Watches, Diamonds,
Jewelry 617 Friendly Center rd, Tel 292-1736**
" John H (Mary S; Cass Jewelers) h1612 N College Park
dr
" John H jr (N Gay) slsmn S T Wyrick & Co h7111
Rockwood rd
Cassada — Mrs emp Steak House Restr h1402 Lexing-
ton av
Cassady Cebern C cleaner Frye & Webster Cleaners &
Lndry r RD 4 Box 339B Batewood NC
" Sulon B mech Caro Sery h1808 Hogdin
Cassel see also Cassell and Castle
" Dallas O Mrs (State Street Beauty Shop) r920 Walker
av
" Thos A (Dallas O) h920 Walker av
Cassell Addie D Mrs spinner Cone Mills r1410 Ogburn
" Arth sec Metco Products Inc r High Point NC
" Calvin C (Elsie M) mach opr Cone Mills r RD 1
McLeansville NC
" Chas driver F D Lewis & Son r906 Church st
" Claude S shipping dept wkr Blue Bell r1410 Ogburn
" J Garland (Addie D) sect mn Cone Mills h1410 Ogburn
" Lona B Mrs h1604 Buffalo
" Mildred H Mrs btry flr Cone Mills r RD 5 Box 121C
" Raymond L (Janice B) tex wkr Cone Mills r1604
Buffalo
" Russell G (Mildred H) mach opr Cone Mills r RD 5
Box 121C
" Wm D (Janie B) sheet rock finisher h2112 Textile dr
" Woodrow W (Lona H) slbr Cone Mills r RD 5 Box 422
Barber rd
Cassett Joe stat Burl Indus h420 N Edgeworth apt 3
Cassetta Frank A (Merle L) mgr Abrahams & Strands
Shoe Repair h1915 Colonial av
" Merle L Mrs nurse's aide Piedmont Mem Hosp r1915
Colonial av
Cassiday John B slsmn r1413 DeSoto pl
Casstevns Harriette R Mrs nurse Cone Hosp r811
Charles dr (GlfD Col)
" Nelson B (Harriette) real est h811 Charles dr (GlfD
Col)
" Wiley C (Pauline D; W C Casstevens Co) h1215 West-
ridge rd
Casteen Garland R (Mary S) wvr Cone Mills
Castelloe Emma L Mrs nurse Cone Hosp r Pine Hall
NC
Caster Lloyd H (Frances S) asst scout exec Boy Scouts
of Am h302a E Bessemer av
Castillo Henry H (Mary J) mech Gate City Mtr h1106
Magnolia
Castle see also Cassell and Cassell

HENNIS

2820 E. Bessemer Ave.
(ORD)
Dial 275-1627

FREIGHT LINES, INC.

Servant of Industry

Winston Salem
Tel. Park 4-9211

CASTLE

" Julia S (wid Walter) maid h611 Bennett
" Walter porter Cone Hosp r611 Bennett st
" Walter jr studt r611 Bennett
" Wm (Annie C) lab Ward Baking r411 Bennett
" Wm jr (Annie T) hlpr Trip Top Bakery h2310 Bothwell
" Willie G (wid Walter) maid r2310 Bothwell
" Willie L Mrs maid h411 Bennett
Castrovinci Lawrence J (Hilda C) supvr Western Elec
h204 Tate
Cater see also Kater
" C Duncan (Anne B) phys 101 N Elm R324 h200 Sunset
dr
" C Duncan jr (Kate S) studt r200 Sunset dr
Caterers Inc Claiborne H Darden pres Armistead W
Sapp v-pres L Clyde Vaughan jr sec-treas Clarence
C Earnhardt asst sec-asst treas 821 Huffman
Cates see also Kates
" Barney B (Eliz D) h412 N Spring
" Barney B jr (Jeannette M) carrier PO h3801 Gentry
" Bonita O key punch opr Burl Indus r RD 1 McLeans-
ville NC
" Carole W Mrs clk Jeff Life r3606 Summit av
" Doris J Mrs tech Gladiola Biscuit h2513 Spring
Garden
" Eliz J (wid Thos J) h3110 Peebles dr
" Eulis J (Clara C) carp Brown Constn h1006 Cranbrook
" Fred L (Ruby W) craftsman Cone Hosp h834 Olive
" Hazel O (wid Lee) r763 W Florida
" Herley C mgr Motor Supply r Burlington NC
" J Elmer Rev (Hazelen L) pastor Tabernacle Baptist
Church h1109 S Aycock
" Jacqueline studt r1504 Northfield
" Jas D (Glady S) carp h819 Highland av
" Jas M (Carolina) seed Store r300 Burtner
" Jane M opr SB&T r1109 S Aycock
" Jesse L mgr G D Reddick Inc r421 S Benbow
" Jos L (Ora W; Carolina Jack Service) h300 Burtner
" Josie C Mrs laby tech Burl Indus r520 Ashland rd
" Julia H Mrs tel opr WU Teleg r757 Percy
" Kenneth M (Edna D) neon tube bender h2322 Michelle
la
" Leo M (Julia H) brkmn Sou Ry r757 Percy
" Lewis (Martha) h404 Banks
" Linda slswn College Drug Store r412 N Spring
" Mamie K clk typ Hooper-Holmes Bur r Gibsonville NC
" Mary A Mrs h2617 Deer pl
" Mary B Mrs tchr Rankin Hi Sch r2617 Deer pl
" Minnie W unit head Jeff Life r1110 Madison av
" Nancy M Mrs ofc sec Temple Emanuel r RD 2
" Paul H (Peggy E) carder Cone Mills h1310 Joyce
" Peggy Mrs bkpr Jewel Box Store r1310 Joyce
" Rachel Mrs catcher P Lorillard -Co r1004 Fir pl
" Richd B (Carol R) city firefighter r4220 Princeton av
" Robt A (Margt B) r233 N Cedar
" Robt N (Doris J) supvr DeSoto Chem Coatings h3006
Immanuel rd
" Rennie C hos wkr Gboro Hos r4617 Summit av
" Roxie J (wid John H) r1510 Liberty dr
" Ruby W Mrs ofc sec J P Stevens & Co r834 Olive
" Sarah J studt r300 Burtner
" Valarie E ofc sec Burl Indus r3110 Peebles dr
" Victor L (Lydia D) section head Burl Indus h4220
Princeton av
" Victor L jr USCG r4220 Princeton av
" Walter D (Beulah S) pntr 1220 W Northwood h do
" Wm I slsmn r834 Olive
" Wm I (Josie C) shop wkr Caro Steel h520 Ashland dr
" Willie M clk Jeff Life r1110 Madison av
" Wilma J (wid John B) h2028 Martin av
Cathcart Darrell G (Jean C) camera mn WFMY-TV h908
Park av
" Jas R (Mary J) lab W V Hinnant & Son h716 Dunbar ct
" Paul A r1337 Ashe apt 1

Friendly Shopping Center

635 Friendly Center Rd.
Mon. Thru Sat. 9:00 a.m. to 10 p.m.
Sun. 1:00 p.m. to 8:00 p.m.
Dial 292-1301



Northeast Shopping Center

1002 Summit Av. at Bessemer Av.
Mon. Thru Sat. 9:00 a.m. to 10:00 p.m.
Sun 1:00 p.m. to 8:00 p.m.
Dial 275-7644

TALLEY ELECTRIC CO., Inc.

COMMERCIAL

ELECTRIC CONTRACTORS

RESIDENTIAL

"Electric Heating and Air Conditioning Specialists"
(SEE PAGE 79 BUYERS' GUIDE)

1109 Battleground Ave.

Phone 274-1531

133

CATHCART

- " Rozenia N Mrs hlpr Gboro Lndry & Cins r1337 Ashe apt 1
- " Thos H (Jean R) horsemn Fairway Farm Stable h205 N Elam av
- Catherine's Beauty Shop (Mrs Cath T Royal) 700 Dewitt
- " Beauty Shop (Mrs Catherine Lefler) 1408 Marion
- Cathey Fred jr lab Duke Pwr r515 Julian
- " Henry A (Barton J) div mgr Allied Chemical Corp h1207 Sunset dr
- " John E (Mariel B) writer Gboro Record h2904 Dellwood dr
- " Lonnie (Mary Ellen) chkr Central Mtr Lines r5518 Dobson rd
- " Margt H artist Western Electric r2004 Barksdale dr
- " O E sec Monarch Elevator and Machine Company r Memphis Tenn
- " Robt T (Carol J) circulation mgr Gboro News r Kinston NC
- " Rufus (Letha B) jan Gboro Awning h881 Burbank
- " Ruth M Mrs maid Wesley Long Hosp r2121 McConnell Rd
- Catlett Jas L (Emily B) slsmn Armour & Co h2610 David Caldwell dr
- Catlin Leslie V (Margt E) exec dir The Red Shield r3710 Oakwood dr
- Cato Beltone Hearing Center (Harlan S Cato) 207 W Market
- " Harlan S (Marlene H; Cato Beltone Hearing Center) h5 Circle dr
- " Jas T eng IBM r Danville Va
- " Paul J (Donna H) dept head Pilot Life Ins h3505 Tresant ter
- Cato's Women's Wear Mrs Margt M Culppepper mgr 2222 Church
- Caulbe Bell L (wid R L) bkpr A&P h3447 Reidsville rd RD 5
- " John R (Jane D) mgr Jefferson Standard Life h3103 Canterbury
- " Ola B L bkpr A&P r RD 5
- " Wilma W bkpr Gboro News h1015 Cleburne

- Caudill see also Caudle
- " J Frank (Cleo W) stockmn Sears h1607 Crystal la
- " Jack L (Estelle W) h614 Holt av
- " Jack L jr emp P Lorillard Co r614 Holt av
- " Mamie T (wid Wiley C) h1609 Walker av
- Caudle A D whsemn Dillard Paper r RD 10 Box 706
- " A Frank (Alice C) capt City Police h1202 W Northwood
- " Adell C mach opr Blue Bell r4710 Westwood rd
- " Albert W mech City r1202 Phipps av
- " Alice C Mrs clk City Accounting Dept r1202 Northwood
- " Ann H Mrs ofc sec Universal Field Serv r1003 Idlewood dr
- " Arlyss S page City Pub Library r1202 Northwood
- " Aubrey B jr (Ruth S) slsmn Libby Hill Seafood h910 McCormick
- " Ava Mrs r2918 Liberty rd
- " Betsy K studt r1202 W Northwood
- " Betty O Mrs pkr P Lorillard Co r501 W Lee
- " Billy R studt r1710 Oak
- " Brenda Mrs clk Pilot Life Ins r2719 Spring Garden
- " Brona C Mrs insp P Lorillard Co h667 Chestnut apt 2
- " C Jeanette nurse Dr Wm J Reid r1607 Asheboro
- " C Ray (Nancy W) slsmn Carters Ink h2902 Emerson rd
- " Clara B Mrs cash Cinema Art Theatres h1710 Oak
- " Cora J nurse Dr Wm J Reid r1607 Asheboro
- " David L (Linda S) ship clk Bur Indus r330 W Lee
- " Dewey C (Ruby C) mech Teague Auto Sup h120 Lawrence
- " E Harold (Ann H) city police h1003 Idlewood dr
- " Ernest F (Mary M) fkr Cone Mills r RD 2

Schiffman's

LEADING JEWELERS SINCE 1893
The CAROLINAS' Finest Jewelry and Gift Store

225 S. ELM

TELS. 272-5146, 273-0401 and 273-2027

CAUDLE

- " Ethel E Mrs sew mach opr Blue Gem Mfg r3811 Heath
- " Eugenia G Mrs sten County Agrl Agt r2111 S Elm
- " Frances W Mrs clk North State Chevrolet r2612 Persing
- " Gerald G (Vena S) carp Greeson Bros h2131 Textile dr
- " Harding Y driver Fields & Leftwich r Pleasants Gardens NC
- " Henry H (Ethel H) carp h3811 Heath
- " J Roger (Florine K) agt Am Natl Ins h1602 Trogdon
- " Jas F (Blanche W) acct City Accounting Dept h1607 Asheboro
- " Jas F jr (Frances S; Davenport Marvin & Caudle) h2112 Cleburne
- " Jas M carp Weaver Constn h2105 Textile dr
- " Jas N (Eliz D) dentist 601 N Elm R300 h5010 Friendly rd (Glfd Col)
- " Jean mach opr Blue Bell r1523 Victory
- " John E (Margt C) ofc mgr Mauldin Oil h1127 W Northwood
- " Josie T (wid Ely F) h1212 Randolph av
- " Larry L clk Liberty Rd Bi-Rite r1118 Lewis rd
- " Lena M clk Union News r215 N Edgeworth
- " Lois B Mrs mender Gboro Hos r Pleasant Garden NC
- " Lorene C Mrs insp Troxler Hos r1613 N O'Henry blvd
- " Lottie J (wid Chas S) mach opr Gboro Mfg h508 S Cedar
- " Lucy W Mrs recpt Drs Buie Murray & Rabold r602 E Lake dr
- " Maggie (wid Aubrey) h3524 Church
- " Margt A clk Plantation Supper Club r812 Dana pl
- " Marvin A (Melba G; Caudle's Esso Service) h1409 Clermont
- " Mary C (wid Wm E) clk Glenwood Flower Shop h909 Englewood
- " Mary F Mrs bkpr O'Henry Pen h753½ Chestnut
- " Minnie S (wid Van) h3905 Souls dr
- " Norman J (Ruby M) treator Bruce Terminix h514 English
- " Patricia A Mrs ofc sec Atkins Saw Div h607 Glover
- " Pearl B (wid Jesse) rep Avon Products h1101 S Aycock
- " Pearl S emp Blue Bell r RD 10 Box 662
- " Priscilla A studt r5010 Friendly rd (Glfd Col)
- " Ralph M wvr Cone Mills r1803 Morgan Smith rd
- " Raymond C (Eugenia G) clk City Accounting Dept h2111 S Elm
- " Raymond O hlpr Gboro Hos h2719 Spring Garden
- " Reuben (Cath S) cabt mkr Builders Products h637 Chavis dr
- " Rita library wkr WCUNC r2420 Dellwood
- " Robt C (Margt A) lab Thornhorn Constn h812 Dana pl

RUFFIN and Sanders

REALTY & CONSTRUCTION CO., INC.

real estate



(See pages 62 and 155 Buyers' Guide)

2221 E. MARKET ST.

DIAL 274-8759

NIGHT TELS. 274-3166, 274-2167 AND HIGH POINT, N. C., 889-1192

COBLE SPORTING GOODS CO., INC.



Wholesale and Retail
Athletic Goods
Sport Trophies
Airplane Model Supplies



119 N. Greene

DIAL

272-0912

STEVENS INSURANCE Inc.

Insurance
Surety Bonds
Real Estate
Rentals
FIRE



AUTOMOBILE
INSURANCE

Telephone

272-4584

1801

PEMBROKE

RD.

KIRK'S SINEATH MOTOR CO.

AUTO REPAIRS • WRECKER SERVICE • BEAR ALIGNMENT

419 BATTLEGROUND AVE.

24 HOUR SERVICE

TEL. BROADWAY 2-3456

MOORE REALTY and Mortgage Co.

A. K. Moore
A. K. Moore, Jr.

REALTORS

Sales
Rentals
Property
Management

Mortgage
Loans
Insurance

BUILDERS

314
N. Greene
Telephone
275-4541

VAMP'S SERVICE STATION

"SERVING THE COMMUNITY WITH THE CUSTOMER IN MIND"

417 ASHEBORO

(SEE PAGE 168 BUYERS' GUIDE)

106
N. Elm St.

Greensboro, N. C.

Younts-DeBoe Co.

WHERE QUALITY IS HIGHER THAN PRICE

Men's Clothing, Furnishings, Shoes, Hats
Ladies' Tailored Sportswear

Phone
273-3443

(Young Men's and Boys' Dept. 2d Floor)
273-3445

134

Pegram-West, Inc.

Architectural Woodwork — Building Materials

405 E. MEADOWVIEW RD.

(SOUTH ELM STREET AT TOBACCO WAREHOUSE)

TELS. 273-6958, 273-6959 and 273-6950

CAUDLE

- " Robt J (Patricia C) kntr Gboro Hos h1030 Willow-brook dr
- " Ruth S Mrs bmo Pine Hall-Pomona Corp r910 McCormick
- " S L Reta library asst Women's College h2420 Dellwood dr
- " Sinclair M (Lorene C) carrier PO h1613 N O'Henry Blvd
- " Staton R (Faye H) drftsmn Kirkman & Koury h2719 Shady Lawn dr
- " Thos J (Lucy W) dep City Tax Collr h602 E Lake dr
- " Tressie T clk Moore's 5c to \$1.00 Store r High Point
- " Troy C whsemn Dillard Paper r RD 10 Box 591
- " Tyrus R serv mn Rhodes Furn r4710 Westwood dr
- " Tyrus W agt Western & Sou Life Ins r RD 2 Summerfield NC
- " Vena S Mrs sewing mach opr Blue Gem Mfg r2131 Textile dr
- " W Robt (Nannie M) parts mgr North State Chevrolet h911 Hobbs rd
- " Wm L jr (North Carolina Dyeing & Finishing Co) h2918 Liberty rd
- " Wm S jr (Frances J) dir of music & educ Rankin Baptist Ch h3404 Summit av
- " Wm S Rev (Dorothy D) pastor Rankin Baptist Church h3319 Summit av
- " Caudle's Esso Service (Marvin A Caudle) 3632 Spring Garden
- " Caulder Neil E v-pres Data Systems Center Inc r111 W Washington
- " Saml J (Geraldine W) linemn Duke Pwr r2011 Phillips
- " Cauley Marguerita lino opr Piedmont Press r413 Northridge
- " Caulk Walter H (Sue L) h3207 Lardner rd
- " Cauby Herman L (Rixene S) clk Western Elec h1402 Town
- " Rixene S Mrs opr SBT&T r1402 Town
- " Causer Annie M r306 Gillespie
- " Richd (Annie S) landscaper h306 Gillespie
- " Richd jr porter Carolina Theatre r306 Gillespie
- " Causey Annie A Mrs mach opr P Lorillard Co r1605 Ridgewood av
- " Belle E tchr Proximity Sch r412 S Mendenhall
- " Bess C (wid Wilberforce W) h403 Burner
- " Betty M Mrs teletype opr Merrill Lynch Pierce Fenner & Smith r208 Kirk rd
- " Blonnie S Mrs prntr Stone Prntg h3609 Busic av
- " Boyd H (Thelma A) USA h2508 Randleman rd
- " Brothers (Frank R and Chas W Causey jr) yarn brokers 1834 Pembroke rd R8
- " Carl F emp Wysong & Miles r3606 E Market
- " Chas M (Mary R) carp h410 Franklin Blvd
- " Chas W (Margt R) whsemn Sunshine Biscuit h4210 Kildare dr
- " Chas W jr (Jane P; Causey Brothers) h104 Elmwood tr
- " Charlie F (Grace E) serv mn Duke Pwr r RD 1 Pleasant Garden NC
- " Claude W (Lillie) h3606 E Market
- " Deseree C Mrs btry fir Cone Mills r1517 Upland dr
- " Donald M (Jessie M) film dir WFMY-TV h2104 Van Wert

CAUSEY

- " Donald W atndt Hilton's Esso Servicenter r3609 Busic av
- " Dorothy E laby tech Wesley Long Community Hosp h117 Church apt 7
- " Donie B (wid Wm O) tchr Rankin Hi Sch h2910 Pleasant Garden rd
- " Dwight F (Hilda T) ofc mgr Coca-Cola h2225 Emerywood rd
- " Edgar P studt r313 Holt av
- " Edna I Mrs nurse Dr Roy M Smith r RD 10 Box 868
- " Eliz J Mrs mach opr Bates Nitewear r313 Holt av
- " Elmer L (Jo Ann R) bricklayer Routh Bros Masonry Contrs h210 Guerrant
- " Eloise tchr PS h511 University apt A
- " Eugenia E Mrs comptometer opr Justice Drug r RD 1 McLearnsville NC
- " F Scott (Eliz J) plmb h313 Holt av
- " Fletcher H painter r1511 Elwood av
- " Frank R (Frances B; Causey Brothers) h2012 St Andrews rd
- " Garland L (Deseree C) wrpr Cone Mills h1517 Upland dr
- " Gertrude J Mrs lino opr Greensboro News r2103 Walker av
- " Glenda S emp Blue Bell r RD 1 Box 288 Y Y Leaksville NC
- " Grady M (Annie A) clk Dillard Paper h1605 Ridgewood av
- " Guy designer Harry's Flowers r Liberty rd
- " Harvey P (Myrtle) h1610 N O'Henry Blvd
- " Harvey P jr (Nellie G) cabt mkr Builders Products h1509 Catawba av
- " Hazel O mach opr Blue Bell r RD 1
- " Henry r4101 Raleigh rd
- " Henry C (Eliz M) carp H L Cable Constn h2916 Freeman Mill rd
- " J Thos (Virginia N) mfrs agt h108 Sparger pl
- " Jack S (Tommye H) ofc admn dir Jeff Life h1700 N Elm
- " Jas D (Eunice E) driver Central Motor Lines h2614 Williams
- " Larry del mn Thompson Dental r High Point NC
- " Lillian F sampl wkr Blue Gem Mfg r316 Robbins st
- " Lucille L Mrs ofc sec Anderson-Clayton & Co r710 Franklin Blvd
- " Luke H (Sally R) clk Duke Pwr r3807 Riverdale dr
- " Mabel Mrs clk Pilot Life Ins r RD 10 Box 312
- " Marie W shipping dept wkr Blue Bell r2916 Freeman Mill rd
- " Marvin O (Gertrude J) lino opr Gboro News h2103 Walker av
- " Mary E Mrs library wkr WCUNC r403 N Mendenhall
- " Mary F clk Gboro Hos r1007 Dillard
- " Mary K (wid H Orpheus) h410 E Lee
- " Mildred S Mrs clk Jeff Life r806 Lowdermilk
- " Mozelle (wid Geo M) tchr Geo A Grimsley Sr Hi Sch h519 Oriole pl
- " Nan W (wid Numa J) h1557 Walker apt 4
- " Nellie C Mrs h920 Silver av
- " Nellie G Mrs mach opr Bates Nitewear r1509 Catawba av
- " Novia R dept mgr E L Brownhill Co r Dodge Lodge rd RD 10
- " Paul S (Mary W) servmn Canteen Co h1007 Dillard
- " Pearl T (wid Kemp T) asst svpr County Home h1610 Eiland dr
- " Phillip F emp Blue Bell r901 Hill
- " R Frank jr (Evelyn M) formn County Sch Garage h701 Dogwood la (Gifd Col)
- " R Wayne clk J P Stevens & Co r806 Lowdermilk
- " Raymond S (Mildred S) mtce formn Jeff Standard Bldg h806 Lowdermilk

MILLER FURNITURE CO., Inc.

ELECTRICAL APPLIANCES HOME FURNISHINGS FLOOR COVERINGS

"Furniture of Quality"

On Terms You Can Easily Meet

314-16 South Elm

Dial 273-3441

Branches
 216 W. Gaston St. Tel. 8R0adway 4-6844
 203 E. Sycamore St. Tel. 274-0050
 326 W. Washington St.
 915 Gorrell St.
 1619 Gorrell St. Tel. 8R0adway 4-9537
 1406 E. Market St.

"7" Convenient Locations

SHIRT SERVICE
 "One of Carolinas"
 Oldest and Largest"

Main Plant
 and Office
 607 S. Elm St.
 Tel. BROADWAY
 2-7422



READ
 AND USE

GREENSBORO

NEWS
 AND
 RECORD

WANT
 ADS

PHONE
 BROADWAY

3-8611

FOR
 RESULTS!

HERTZ

RENT-A-CAR
 RENT-A-TRUCK
 The Oldest and
 Largest Rent-
 A-Car System
 in the World.

HERTZ
 Rent-A-Car
 LICENSED
 SYSTEM

Rent-A-Car
 Inc.

250 E.
 Market St.
 DIAL
 275-6378

Greensboro
 High Point
 Airport

299-0612

CAUSEY

" Richd D (Louise C) h1604 Textile dr
 " Richd W Rev (Mary M) asst pastor First Baptist
 Church h403 N Mendenhall
 " Robbin S studt r2012 St Andrews rd
 " Robt F (Irene G) h3806 Gilmore dr
 " Robt L meter rdr Duke Pwr r RD 10 Box 150
 " Robt L wood wkr Geo C Brown & Co r RD 1 Box 310
 Julian NC
 " Robt S (Lucille L) clk REA Exp h710 Franklin blvd
 " Ronald (Betty M) emp Gate City Mtr h208 Kirk rd
 " Rosa T (wid Ernest R) h507 1/2 N Greene
 " Roscoe C live stock (ofc) 222 N Spring r Liberty NC
 " Sandra L clk Jeff Life r3609 Busic av
 " Thos F r410 E Lee
 " Thos H slsmn S T Wyrick & Co r RD 4 Box 432
 " Wade H brklyr H Clinton Lowdermilk r Randleman NC
 " Wilbur J (Inez C) mach Burl Indus h801 Hertford
 " Wm L (Molly P) sec-treas Greensboro Central Labor
 Union h222 N Cedar
 " Wilma B Mrs cash Life & Casualty Ins r RD 1
 Box 338
 Cauthen Chas E (Elma H) porter Interstate Bakeries
 h413 S O'Henry blvd
 " Elma B tray wn Cone Hosp r1813 Nelson
 " Grover (Linda) fornm Service Division Co h3203
 Pinedale rd
 " Heans B (Annie B) ovenmn Interstate Bakeries h2003
 Byrd
 " Linda G Mrs ofc sec Prudential Ins r3203 Pinedale rd
 Cauthren Betty F Mrs bmo NC Natl Bk r3507 Calumet pl
 " C Ernest (Margt C) barber Coble's Summit Center
 Barber Shop h801 Lowdermilk
 " Garland L (Betty F) mtcecmn State Hwy Comn h3507
 Calumet pl
 " Leroy V (Peggy) city firefighter r RD 5 Box 480
 " Less barber Beach's Barber Shop r RD 5
 " Margt C Mrs serv rep SBT&T r801 Lowdermilk
 " Nellie M Mrs mach opr Blue Gem Mfg r3507 Calumet
 pl
 " Ola J tel opr Burl Indus r RD 5 Box 480
 " Phillip hlpr Dixie Roofing r3701 High Point rd
 Cavallini Anthony (Billie D) h2005 Bundy dr
 Cavan Ernest B (Mary B) bodymn Alexander & Mann
 Mtr h1304 Caldwell
 " Esso Service (Lewis A Cavan) 212 Asheboro
 " Gail W billing dept wkr Duke Pwr r1801 Wright av
 " Hunter D (Martha E) distr Tom Houston Peanut Co
 h5308 Friendly rd (Glfd Col)
 " Jo Ann G Mrs clk Pilot Life Ins r1321 W Wendover av
 " Lewis A (Virginia S; Cavan Esso Service) h1801
 Wright av
 " Lewis D jr (Jo Ann G) drftsman Minneapolis-Honeywell
 Regulator r1801 Wright av
 Cavanaugh Eunice M (wid Geo W) h1700 N Elm apt B7
 Cave Alice S Mrs clk White Oak R2024 Ashley rd
 " Cora L bkpr Howard Constr r2024 Ashley
 " Elwood J (Alice S) state police h2024 Ashley rd
**CAVANAUGH GEO K (Mary A), Senior V-Pres Financial
 Operations Jefferson Standard Life Insurance Co, 101
 N. Elm St. Tel 273-6971, h2026 Andrews rd, Tel
 273-6118**
 Caviness see also Caviness
 " Bertha T Mrs weave rm Cone Mills r1800 Roseland
 " Floyd C (Clara P) real est 1005 Courtland h do
 " Helen R Mrs separator Troxler Hos r RD 1 Box 344
 Julian NC
 " Herbert L (Alene N) mfrs agt 600 Courtland h do
 " Herbert W (Bertha T) card rm wkr Cone Mills h1808
 Roseland
 " Lily F (wid E C) bkpr Foster-Caviness Co h906
 Olive
 " Rufus E bagger Dixie Bedding r Julian NC

Kirkman & Koury, Inc.

"Builders of Fine Homes
 and Communities"

2103 E. Bessemer Ave. Tel. 274-8401

CAVENEES

" Virginia (wid Shelley B) sec Dr Marvin E McRae h705
 N Eugene apt A1
 " Wallace A (Lena M) asst sec Pilot Life Insurance Co
 h414 Hillcrest dr
 Caverly Robt H (Janet V) h2508 Woodview dr
 Cavey Jos H studt r4820 Starmount dr
 " Lee E (Martha T) slsmn Lennox Indus h4820 Star-
 mount dr
 " Mary A studt r4820 Starmount dr
 Caviness see also Caviness
 " A Harrison dep County Sheriff r RD 5
 " Ada M (wid Solomon) asst hostess West Market Meth
 Ch h1810 Elwood av
 " Alton L (Betty N) lab tech Chas Pfizer & Co h8 Besse-
 mer ct
 " Annie F Mrs clk USDA h308 S Spring apt 3
 " Avery A (Laura A) hd lm fkr Cone Mills r1704 Lee's
 Chapel rd
 " Benj F (Rebecca) stockmn Western Auto r2105 Shel-
 don rd
 " Bernie M USMC r1418 Walnut
 " Brenda P Mrs bkpr Kay Chem r3301 Sandburg dr
 " Bural A (Helen) city firefighter r2219 Glenside dr
 " Chas J r2200 Nelson
 " Charlie G (Clara L) hauler Cone Mills h2317 Hubbard
 " Christine B Mrs btry fr Cone Mills r1102 16th
 " Clara L Mrs fnsnr Cone Mills r2317 Hubbard
 " Corinna E Mrs r1112 1/2 Gray
 " Daisy E Mrs h802 Oak
 " David L (Doris M) driver r904 Church
 " Donald S (Jannette L) entertainer r1302 Vine (Prox)
 " Doris M Mrs mender Burl Indus r904 Church
 " Dwight C (plstr h1112 1/2 Gray
 " Earl D (Mabel M) mach opr Cone Mills h1105 Vine
 (Prox)
 " Edna C Mrs clk Interstate Bakeries r700 Abingdon dr
 " Eleanor A Mrs ship clk Vick Chem r4304 Cornell av
 " Fannie J (wid Jennings) h1602 Upland dr
 " Frances E Mrs bmo Data Center r2215 Glenside dr
 " Garland A (Margt) v-pres Foster-Caviness Co Inc
 r4307 Lake Jeannette rd
 " General driver Keck's Taxi Serv h902a Rugby
 " Geneva S Mrs tex wkr Cone Mills r1302 Vine (Prox)
 " Gideon A (Rozena T) h1510 Boone
 " Grace L (wid J Alton) sec Craft Insurance Agency Inc
 h4320 Cornell av
 " Graham A (Geneva S) dfr Cone Mills h1302 Vine (Prox)
 " Hal T (Christine B) spare hd Cone Mills r1102 16th
 " Helen D Mrs clk City Parks & Recreation Dept r2219
 Glenside dr
 " Jas E (Eleanor A) slsmn R H Barringer Distributing
 h4304 Cornell av
 " Jas W (Sarah T) carp h904 Chur ch



**PERMA-SHADE
 Awning Co., Inc.**

CUSTOM MADE FOR
 HOME OR BUSINESS

STORM WINDOWS - DOORS - JALOUSIES - ORNAMENTAL IRON
 1214 PERRY TEL. 292-1917

CONVENIENT

Battleground Branch
 1804 Battleground Ave.
 South Greensboro Branch
 122 E. Lewis
 Installation Loan Dept.
 621 S. Elm

Bank of Greensboro

YOUR HOMETOWN BANK

MAIN OFFICE — SOUTHEASTERN BUILDING — DIAL 274-3201 (ALL DEPTS.)

BRANCHES

Summit Shopping Center Branch
 926 Summit Av.
 Spring Garden Branch
 3101 Spring Garden
 Farm Service Dept.
 122 E. Lewis

24 Hours
Each Day
7 Days
Each Week

**TELEPHONE
ANSWERING
SERVICE
OF
GREENS -
BORO,
N. C.
INC.**

Our
Business
is
Answering
Your
Phone

Dial
274-1501
440 W. Market

**BROWN
REALTY
COMPANY
INC**



SALES
-
LEASES
-
PROPERTY
MANAGEMENT
-
LAND
DEVELOPERS

500
W. Gaston St.

Dial
275-7625

GATE CITY SAVINGS and LOAN ASSOCIATION

SERVING GREATER GREENSBORO FOR 59 YEARS
HOME LOANS — INSURED SAVINGS

MAIN OFFICE
108 S. GREENE ST.
DIAL 275-5506 (ALL DEPTS)

DRIVE-IN BRANCH
FRIENDLY SHOPPING CENTER
COR. GREEN VALLEY RD. AND ELIZABETH AVE

136

**THE GUARANTEED
WATERPROOFING COMPANY**
• ENGINEERS and CONTRACTORS •
Building Materials - Rock Wool Insulation - Waterproofing
Cor. Sullivan and English Sts. (ORD)
P.O. BOX 1828 TEL. Broadway 3-3491

- CAVINNESS
" Johnnie D r802 Oak
" Jos B (Mamie C) cln Cone Mills r2111 Sheldon rd
" Jos D (Joyce B) 1m fxr Cone Mills h2314 Spruce
" Jos D jr tex wkr Cone Mills r2314 Spruce
" Joyce B Mrs spnr Cone Mills r2314 Spruce
" Laura A Mrs wvr Cone Mills r1704 Lee's Chapel rd
" M Frances studt r904 Church
" Margt B Mrs bkpr YWCA r1418 Walnut
" Martha L sec treas Stop & Shop Inc r3200 S Elm
" Mary C Mrs clk P Lorillard Co h401 Pine
" Melvin J (Nettie J) boiler rm wkr Cone Mills r1510 Boone
" Nuland H (Margt B) h1pr Cone Mills h1418 Walnut
" Quince A (Lavinia M) clk Sealtest Foods h3200 S Elm
" Ray r4101 Raleigh rd
" Rebecca Mrs ofc sec Sou Life Ins r2105 Sheldon rd
" Robt (Madge C) jan Cone Mills h2290 Nelson
" Robt R (Barbara P) trucker P Lorillard Co r1602 Up-land rd
" Thurmond (Christine B) 1m fxr Cone Mills h1102 16th
" Toby boarder Gboro Hs r337 Ashe
" W Jennings (Helen C) beamer Cone Mills h1807 Rose-land
" Walter L (Edna C) rechecker Cone Mills h700 Abing-ton dr
" Wm S (Myrtle W) h203 Cottage Grove av
Cawthorne Claiborne V (Fay B) mach opr Am Tob h803 Sykes av
" Fay B Mrs mach opr P Lorillard Co r803 Sykes av
" Fay W studt r803 Sykes av
Cayton Grace K transcriber opr Jeff Life r RD 2 Madi-son NC
Cearley Wm D (Helen B) terminal supt Am Oil Co h600 Winston Salem rd
Ceasar Julius r831 Franklin blvd
" Cornell (Mamie W) lab Little Constn r629 Ashe
Cecil Apartments 603 Simpson
" Claudius M jr (Margt H) slsmn h2318 Fernwood dr
" Everette L (Elsie W) cook Toddle House h308 Law-rence
" Geo (Mary C) v-pres D W Winkelman Carolina Co h3611 Birchwood la
" Jas D slsmn Coca-Cola r High Point NC
" Louise waitress Beverly's Barbecue h901b Poushee-wood rd
" Margt H Mrs ofc sec Allied Securities r2318 Fern-wood rd
" R Mike studt r2501 Fontaine rd
" Roland E (Annie B) sec-treas Tar Heel Paving Co r RD 2 High Point NC
" Roy M bookbinder Jos Ruzicka Inc r537 S Aycock Cedar Apartments 416 N Cedar

Morgan's Trailer Court
TRAILERS and TRAILER SPACES FOR RENT
6222 WINSTON SALEM RD. TEL. 299-4960

- CEDAR
" Grove Baptist Church Rev Jos W Hedrick pastor 610 Baptist av
" Street Grill (Geo D Porter) restr 1008 S Cedar
Celeste Hats (Mrs Celeste L Howser) milliners 118 S Greene
Cella Frank A treas Cameron-Brown Co r Raleigh NC
CENTENARY METHODIST CHURCH, Rev Roger W Tucker Pastor 2300 Friendly rd, Tel 299-9643
Centennial Insurance Co Wimbish Ins Agcy agts 102 N Elm R917
Center Theatre Inc Jas R Bellows mgr 117 S Elm
Central Apartments 107 N Spring
" Assembly of God Church Rev Howard F Fortenberry pastor 2222 W Florida
" Business Equipment Co (Robt L Ward) 1302 Joyce
" Carolina Rehabilitation Hospital Inc Thos J Crowder eng 4001 E Bessemer av
" Carolina Sports Inc M Carson Bain pres Stanley F Frank and Jas R Perrin v-pres Sidney J Stern jr sec 1921 W Lee
CENTRAL CAROLINA WAREHOUSES INC, H C Charles Jr Pres, Kendall W Griffin V-Pres, Herbert S Falk Jr Sec-Treas, Jack Oliver Asst Sec-Treas, General and Bonded Storage, Federal and State Licenses, Rail Siding Facilities 801 Warehouse, P O Box 1678, Tel 273-0533 (See Page 183 Buyers' Guide)
" Chapel 801 Morehead av
" Church of the Nazarene Rev Jas C Whitener pastor 210 E Lee
" Engineering Inc Wiley A Sykes jr pres-treas R H Mc-Lelland (Richmond W) v-pres Mrs Virginia F Sykes sec 200 Lowdermilk
" Floral Gardens (Mrs Katie H Thomas) 1907 Spring Garden
" Junior High School Lacy W Anderson prin 300(228) S Spring
" Metal Supplies Inc John F Troxler jr pres W Walter Hornig v-pres R Saunders Williams sec-treas 833 Raleigh
CENTRAL MOTOR LINES INC, East-West Motor Carrier Service, Direct Non-Stop to the Carolinas From Augusta, Chicago, Cleveland, Ohio, New York, Columbus, Ohio, Baltimore, Md, Paterson, Philadelphia 2810 Oakland av, Tels 299-0141, 299-0142 and 299-0143
" Nursery School Mrs Wanetta G Widenhouse supvr bsmt 300 (228) S Spring

CENTRAL OIL CO INC
METERED and FILTERED FUEL OIL
OIL BURNER SERVICE
DISTRIBUTOR
TEXACO PRODUCTS
GASOLINE, MOTOR OILS, LUBRICANTS
PROMPT DELIVERY SERVICE at ANYTIME
3416 SPRING GARDEN
TELEPHONES
299-0766 and 299-1771

- " Plastic Corp Wallace R Dodd mgr mfrs 2607 Battle-ground
" Securities Co Wm M York mgr investments 101 N Elm R201
Cephus Ulysses (Bernice P) lab Swift & Co h810 S O'Henry blvd
Cerrone Chas C pres American Home Equipment Co Inc h1813 Willora
Chadderton Arth J (Marjorie S) supt P Lorillard Co h1307 Guest
Chadwick H Leslie tchr Page Sr Hi Sch r Winston-Salem NC

TATUM - DALTON TRANSFER CO. Agents For
STORAGE
CRATING — MOVING — MERCHANDISE HANDLING
311 E. Washington (SEE PAGE 183 BUYERS' GUIDE) Tel. 273-0537

WIMBISH INSURANCE AGENCY INC.

FOR COMPLETE PROTECTION, CALL OR SEE US

917-25 Southeastern Building — 102 N. Elm

Dial 272-4174



137

CHADWICK

" Harold L (Betty J) agt Am Natl Ins r High Point NC
 " Harper B jr (Mary L) dispr Sou Ry h2709 Rockwood rd
 " Jos jr (Mary J) shipping clk W F Fancourt Co r1300 Kizer ct
 Chaffin LeRoy (Jacqueline S) clk Motor Bearings & Parts h1516 Glenwood av
 Chafin Cordia Mrs r4809 Winston-Salem rd
 " Otho h2508 Pisgah Church rd
 " Ransom L jr (Toni N) driver McLean Trucking h1701 Boyden
 Chalk Richd D (Kay B) supvr Burl Indus h2613 Deer pl
 " Richd W (Eliz C) sls mgr Victor Chem Works h2513 Walker av
 Chalker Donald L USA r2203 Hubert dr
 Chalmers Ralph (Mozelle H) emp Sears h314 Winston
CHAMBER OF COMMERCE—(See Greensboro Chamber of Commerce)
 Chamberlain Gladys C (wid Josiin J) tchr Craven Sch h2506 Berkley pl
 " Roy T (Annette C) upho Cashion's Furn & Decorating h214 W Smith
 Chamberlin Jas L (Marion S) acct Burl Indus h2313 Emerywood rd
 " John B city police r1804 Rolling rd
 Chambers A Ray (Coda Ruth L) carrier PO h1315 W Florida
 " Alberta S (wid Henry) h719 Bluford ct
 " Annie G clk Burl Indus r1100 Glenwood av
 " Ava R Mrs btry flr Cone Mills h1610 Buffalo
 " Beadie W Mrs smstrs Gboro Mattress & Furn h1907 Drexel rd
 " Bessie H Mrs insp Container Corp of Am h3310 E Bessemer av
 " Billy F (Linda F) mach opr Cleveland Container h2707 Fairfax rd
 " Bobbie Jo ofc sec Pilot Life Ins r511-A University dr
 " Calvin USA r508 Ireland
 " Carl (Eula J) mach opr Cone Mills r RD 3 Box 107 Guilford College Br
 " Chas r700 Ross av
 " Chas H (Marion W) clk Jewel Box Stores h1611 Eastwood av
 " Chas R (Grace C) dept mgr Big Bear Super Market h1807 Vermont
 " Claude A (Beaddie) printer Ofc Serv h1907 Drexel rd
 " Cleveland waiter Holiday Inn r809 E Bragg
 " Codap Ruth L Mrs nurse County Health Dept r1315 W Florida
 " Dolores D Mrs tchr Guilford High Sch r2102 Drexel ct
 " Edw L (Bessie B) purch agt Cone Mills h609 Shawnee rd
 " Ervin H (Dolores D) film editor WFMY-TV h2102 Drexel ct
 " Ethel B Mrs cook h1203 E Washington
 " Ethel C presser Columbia Lndry r700 Clapp st apt 3
 " Eva V tray wn Cone Hosp r4414 Anderson
 " Felda W Mrs floorwn Gboro Mfg r1320 Woodside dr
 " Floyd M (Margt) wdr Wray Plmb & Htg r RD 2 Box 63 Reidsville NC
 " Geo H (Alfremna N) hlpr Cone Mills h413 S O'Henry blvd
 " Glenn emp Cone Mills r RD 10 Box 952
 " Grace C Mrs ofc sec Vick Chem r1807 Vermont
 " Grace H Mrs clk Dixie Mach & Tool r2006 Colonial av
 " Herbert cook Sedgfield Inn r534 Macon
 " J C cement finisher Lewis Contracting r101 Powell
 " Jas C (Marie J) carp h1932 Taylor
 " Jas F r4101 Raleigh rd
 " Jennie M Mrs prsr Zeb's Clns r114 Daniel
 " Joel D jr (Beatrice C) emp Cone Mills h1413 Rankin rd

"IF IT'S PAPER"

Dillard

2751 PATTERSON

PAPER COMPANY

TEL. CYPRESS 9-1211

CHAMBERS

" Jos G (Annie G) plmb Modern Plumbing Co Inc h1100 Glenwood av
CHAMBERS JOSEPH G JR (Louise S), Pres-Treas
Modern Plumbing Co Inc, 945 Fairground av, Tel
299-4640, h Rose Lake dr. Tel 299-4640
 " Louise S Mrs v-pres Modern Plumbing Co Inc r Rose Lake dr
 " Luther L circulation mgr Gboro News r Wilkesboro NC
 " Lyle G belt maker Ellison Co r1932 Taylor
 " M G jr (Patricia L) mach adj P Lorillard Co h1600 Talley
 " Margaret M (wid Thos F) ofc sec Smith Moore Smith Schell & Hunter h821 N Elm apt 3
 " Marie J Mrs mach Caro Industries r1932 Taylor
 " Mary K Mrs maid h413 S O'Henry blvd
 " Mary L maid r413 S O'Henry blvd
 " Mattie M Mrs baker Starmont Forest Country Club r2910 Hooker
 " Rebecca B studt r609 Shawnee rd
 " Reece W (Kathryn O) driver Overnite Trans h2014 Veasley
 " Robt D (Felda W) mech Fredrickson Mtr Exp h1320 Woodside dr
 " Robt D jr (Helen L) driver Fleming Transfer h1920 Woodside dr
 " Robt R (Eliz A) mach opr Western Elec h1313 Joyce
 " Ronald A (Cath Y) formn P Lorillard Co h1806 Phillips av
 " Roosevelt (Sally) delivery mn Cone Hosp h232a Bingham
 " Rosa G Mrs maid r1611 Eastwood av
 " Ruth Mrs nurse City Schs
 " Schuyler (Milzie W) h910 N Eugene
 " Walter L (Irene T) slsmn Jones Bros Bakery h1912 Woodside dr
 " Walter P (Grace H) driver Fields & Leftwich h2006 Colonial av
 " Wm D retireader K & M Tire r Burlington NC
 " Wm T (Jennie M) driver Jones Bros Bakery h114 Daniel
 " Willie G chn Mansfield's Clover Farm Mkt r RD 10 Box 952
 " Willie R shop wkr Wire Products r332 W Bragg
 " Wilson (Rilla J) emp City Dept Pub Wks h2213 Bethania rd
 Chamberly Guy (Daisy L) lab h700 Clapp apt 3
 Chamblee Cecil E jr (Doris B; Chamblee's Esso Service) h1812 Dublin dr
 " Effie M (wid Cecil) r3604 Greensboro
 " H Milton (Rose W) slsmn Mfg Sales h1706 Elkhart dr

Al Beach's House of Hair

NORTH CAROLINA'S ONLY COMPLETE HAIR SERVICE

BARBER SHOP — BEAUTY SHOP
HAIRPICES OF EVERY DESCRIPTION

Tels. Barber Shop 272-9173
Beauty Shop 275-2095

3126 Battleground Ave.

Greensboro ICE & COAL CO., INC.

"Where Quality is a Fact"

Fuel Oil Kerosene



Dial 272-9171
407 Prescott P.O. Box 357



JOHN ROBBINS MOTOR CO., INC.



Sales and Service

Gasoline and Diesel Trucks

Parts and Accessories

Triple Checked Used Trucks

915 W. LEE ST. TEL. 275-2581

GREENSBORO'S QUALITY BROADCASTING SERVICE



TELEPHONE 272-6125

For Economical Transportation



**NORTH
STATE**

**Chevrolet
Co., Inc.**

**Sales
and
Service**

**451
N. Eugene**

**PHONE
8Roadway
5-8471**

**Wrecker
Service**

For Economical Transportation



*music
by
Muzak*

In any store, office, bank, restaurant, hotel or industrial plant, Muzak® work music programs and atmosphere service bring out the best in people. For further information on how Music by Muzak can benefit you, call

*Music
Corporation*

721
Jefferson
Standard Bldg.

101 N. Elm
TELEPHONES
272-3848
272-8332

LAMBETH CONSTRUCTION CO.

GRADING — WATER LINE — SEWER PIPE — DRAINAGE — CONTRACTORS

EQUIPPED WITH 2-WAY RADIO
FOR BETTER SERVICE



1071 RETREAT ST.

DIAL 272-5205 OR 273-0838

138

Economy Concrete Co.



**16 Years Experience In Concrete Work
Walkways, Porches, Patios and
Floors**

P.O. BOX 1592

DIAL 275-1219

CHAMBLEE

- " Jas P (Martha S) sls rep Owens-Illinois Glass Co h911 Benjamin pkwy
- " Jas V jr appr H L Cable Constn r920 Jefferson dr
- " Lenna M (wid Jas V) bkpr WBIG h920 Jefferson dr
- " Martha S Mrs interviewer State Emp Security r911 Benjamin pkwy
- Chamblee's Esso Service (Cecil E Chamblee jr) 2604 Lawndale dr
- Chambliss Alfreda M Mrs h871 Burbank
- " Wynelle H Mrs teller NC Natl Bank r5107 Hilltop rd
- Chamis Nick G (Jean S) mgr Swain's Charcoal Steak House h1832 Villa dr
- Chammless Mattie A (wid Anderson) r607 Union
- " Melvin O (Nina S) driller Metaledge Moulding h607 Union
- Champion Jay C (Marjorie W) mgr Gant Oil Co h1600 Trogdon
- " Marjorie W Mrs serv observer SBT&T r1600 Trogdon
- CHAMPION STORAGE & TRUCKING CO INC, Price Steele Pres, W E Strane Jr V-Pres, J W Edwards Sec-Treas, Howard C Pace Mgr, 207 Walker av, Tel 275-6492, Night Tels BRoadway 4-5624 and 292-2867 (See Page 133 Buyers' Guide)**

- Chance John B musician h522 Willowbrook dr
- " Weldon (Annie R) jan Econo-Flo Bulk Fluid Serv h12121 Byrd
- Chandige Harry C (Dorothy S) pres-treas National Shirt & Hat Shop Inc h606 N Cornwallis dr
- " Robt S (Betty M) sec National Shirt & Hat Shop Inc h401 Kimberly dr
- Chandler Albert D (Mary B) condr Sou Ry h610 Myers la
- " Alice McC Mrs chief opr SBT&T r2028 Walker av
- " Alvin W (Mary R) ofc mgr Armour Agriculture Chem h415 Dogwood dr
- " Annie S Mrs spm Cone Mills r1200 Summit av
- Beatrice D Mrs (Chandler Tire Co) r3809 Madison av
- Beatrice P (wid John H) h538 Highland av
- " Billy J (Mary W) ship clk E F Craven Co h1318 Town
- " Buster (Christine) emp North State Pyrophyllite r2221 Patterson
- " C Wilson (Inez M) hlpr Vick Chem h514 Kirkland
- " Carol A clk Jeff Life r Box 421 Kernersville NC
- " Chas B hlpr Gate City Elec r High Point rd
- " Chas E (Marie E) sht mt wkr h418 Creekridge rd
- " Clarence E emp Cone Mills r Summerfield NC
- " Coleen M Mrs slswn Prago-Guyes r608 Coapman
- " Creed L (Nancy F) slswn Traders Chevrolet h1541 Lovett
- " Danl (Wanda H) hlpr Daniel Lumber h3521 Thompson
- " Donald L (Mary A) r218 Cottage Grove av
- " Edgar M (Theima N; Chandler & Pugh) h405 Clark av

CHANDLER

- " Edith W Mrs asst mgr Chandler's Whol Barbecue r2721 Gwaltney rd
- " Edna H (wid Arth) r1912 Weyland dr
- " Edw S jan Burl Indus r RD 1 Belews Creek Nc
- " Edwin E (Joyce B) wvr Cone Mills h2307 Maple
- " Elvie E (Marie D) mech Burl Indus h121 Eisenhower
- " Ethel S Mrs looper Gboro Hos r Trasper rd RD 2 Box 431C
- " Faye L br mgr McAdens Dry Cleaners r108 S Dean
- " Floyd (Eliz) ydmn Jeff Standard Country Club h rear 1420 New Garden rd
- " Floyd N (Jo Anne P) spl rep Retail Credit h2708 Holly dr
- " Francena B (wid Van A) h2019 Blumond dr
- " Glenn L (Dorothy) body mn Ford Body h1149 Battle-ground av
- " Irvin W (Hilda E) mech Burl Indus h2014 Pine Bluff
- " Jack B (Elsie) mech Gate City Elec r RD 1
- " Jas B (Barbara G) operating mgr General Electric Supply Co h2511 Shady Lawn dr
- " Jas C (Cleo D) plmb Pete Wld Plmb h906 W Terrell
- " Jeanette Mrs clk Iowa Natl Mul Ins r1248 Lolly la
- " Jerry (Annie A) la h808 Warren
- " Joe B slshr tndr Cone Mills r3206 Poplar
- " John E (Ollie E) h606 Kenilworth
- " John E jr (Edith W; Chandler's Wholesale Barbecue) h2721 Gwaltney rd
- " John R (Barbara) mech Highway Trucking h302 Ray
- " L Albert (Ruth T) plant formn Chandler Tire r Reidsville NC
- " Larry L tex wkr Cone Mills r RD 2 Box 431-C
- " Laura (wid Preston) h771 Gillies ct
- " Laura E (wid John P) h771 Marsh
- " Lawrence D h1211 Grayland
- " Lila J acct Burl Indus r1210 Grayland
- " Lizzie J (wid Aug A) h408 Guilford av
- " Lorenzo A jr formn Chandler Tire r Reidsville NC
- " Lucy T Mrs waitress Yelverton Eastern Caro Barbecue r506 Rocky Knoll rd
- " Luke (Ethel S) slshr tndr Cone Mills r Trasper rd RD 2 Box 431C
- " Margt K studt r610 Myers la
- " Martha (wid Ernest E) r618 Waugh
- " Mary B Mrs asst treas First Presby Chr r610 Myers la
- " Mary S Mrs ofc sec Joint Council of Civil Defense r Box 405 Oak Ridge NC
- " Melvin H emp Cone Mills r RD 1 Brown Summit NC
- " Minnie L Mrs clk Interstate Bakeries r1805 Trogdon
- " Nancy F Mrs clk Blue Bell r1541 Lovett
- " Odell (Clora) ydmn Jeff Standard Country Club h rear 1420 New Garden rd
- " & Pugh (Edgar M Chandler & Leo J Pugh) genl contrs 405 Clark av
- " R M studt r607 Sampson
- " Ralph S supp U S Int Rev Serv r Guilford College NC
- " Ray A (Lottie M) asbr Wylson & Miles h505 Kirkland
- " Ray A jr (Marie) electn Gate City Elec r RD 1
- " Raymond C Rev (Minnie L) pastor Faith Baptist Church h1805 Trogdon
- " Raymond F (Cath T) condr Southern Railway h1302 New Garden rd
- " Raymond F jr studt r1302 New Garden rd
- " Robt r626 E Lee
- " Ross ydr mn Jeff Standard Country Club r Stokesdale
- " Ruth prk interstate Bakeries h108 S Dean
- " Sammy C (Lucy T) servmn Air Conditioning Corp h506 Rocky Knoll rd
- " Saml M (Edna E) crd grndr Cone Mills r RD 1 Brown Summit NC
- " Squire S (Annie S) napper tndr Cone Mills h1200 Summit av



David M. Hollady

REALTOR

- REAL ESTATE
- INSURANCE
- APPRAISALS
- DEVELOPERS



5717 Friendly Rd.

Guilford College, N.C.

TELEPHONE 299-9690



HARDWARE DISTRIBUTORS, INC.

Wholesale Distributors of

NATIONALLY KNOWN BUILDERS' HARDWARE AND SPECIALTIES

1105 PARK TER.

P.O. BOX 2517

TEL. 299-7341



HOME FEDERAL SAVINGS & LOAN ASSOCIATION

OF GREENSBORO

"The Home Federal is a Good Place to Save with Safety"

MAIN OFFICE - 113 N. GREENE ST., DIAL 275-7211

139

CHANDLER

- " Terris C whsemn Brass & Copper Supply h3811 W Market
- " Tire Co (Virgil L and Mrs Beatrice D Chandler) 300 N Greene (plant) 1701 Gatewood av
- " Vina B Mrs (Greensboro Maid agency) r Rose Lake dr
- " Virgil L (Beatrice D; Chandler Tire Co) h3809 Madison av
- " Virginia Mrs bkpr Bobby Burns Inc r RD 1 Box 167
- " Vallie N pkr Curtis Packing r1112 Warren
- " Wm C (Alice McC) assoc Carolina Realty Co h2028 Walker av
- " Wm J (Coleen M) driver S & W Mtr Lines h608 Coapman
- " Willie R (Willie H) electn Gate City Elec h1617 Marion
- Chandler's Wholesale Barbecue (John E Chandler jr) 2727 Immanuel rd
- Chaney Bobby G emp Boren Clay Products r810 Richardson
- " Holland M (Lorraine M) h4400 Hilltop rd
- " Jas L (Jean C) studt h2615 Liberty rd
- " Lloyd A (Cleo J) drftsmn Western Elec h2509 Glenhaven dr
- " Lorraine M Mrs bkpr Phil R Carlton Inc r4400 Hilltop rd
- " Luther S asst overseer Cone Mills h1509 Fairview
- " Robt E (Geraldine H) wvr Carter Fabrics r829 Bellevue
- " Walter L lab Cockerham Constn r1006 Wilkerson
- " Zellius A (Roberta N) lab Thompson-Arthur Paving h2401 McConnell rd
- Chapman see also Chatman
- " Agnes mach opr Burl Indus r503 Garrett
- " Aron ironer Columbia Lndry r625 Macon
- " Bertha L (wid Herbert L) h512 S Aycock
- " Carolyn clk Jeff Life r621 Scott av
- " Cary & Co of North Carolina Dean W Oldham mgr elec equip 1009 S Elm
- " Court Apartments 701 S Chapman
- " Donald (Patsy G) wvr Cone Mills r406 Jackson
- " Ella Mrs r309 Country Club dr
- " Ernest (Pauline J) lab Sus Converting h539 South
- " Ethel M Mrs cook Pilot Life Ins r913 Hackett
- " Hattie R h2118a Rosetta rd
- " Henry (Jezebell M) wldr h2111 Hunter
- " Herbert (Pearline G) cement fmshr Cone Mills h2109 Pear
- " Ila M Mrs clk DeSoto Chem Coatings r2012 Bywood rd
- " Jack B (Doris S) terminal mgr R-C Motor Lines Inc h2902 Wildwood dr
- " Jas W (Martha E) paper hanger h503 Garrett
- " Jesse M (wid Shanon) h1317 Ashe
- " Kath S tourists 840 W Market h do
- " Kathleen E Mrs opr Fisher's Beauty Salon r2025 Twain rd
- " Leroy J jr (Kathleen E) exam State Dept Mtr Vehicles Hwy Patrol Troop D h2025 Twain rd
- " Malachi (Lizzie C) ydmn Starmount Forest Country Club h3009 Freeman Mill rd
- " McKiny (Ethel M) lab F D Lewis h913 Hackett
- " R A (Louise) staff mgr Kentucky Central Insurance
- " Rufus standt Plantation Supper Club r131 N Dudley
- " Rufus L (Adelaide C) lab Vick Mfg h1505 Dunbar
- " Sam lab Stay-Right Septic Tank r608 Norwalk
- " Shannon hlpr Gboro Lndry & Clns r1317 Ashe
- " Truman E (Ila M) contr h2012 Bywood rd
- " Uriel S (Aran K) stripper Cone Mills h625 Macon
- " Wesley E (Betsy W) v-pres Carolina Aluminum Products Distributing Co Inc r Burlington NC
- Chapman Brenda E bmo Jeff Life r RD 2 Reidsville NC
- Chappel Gordon (Betty) slsmn r3521 McCuiston rd

Communal Mausoleum in
Guilford Memorial Park, Inc.
Beautiful and Complete Interment Service
PERPETUAL CARE
5400 HIGH POINT ROAD CY 9-5177
Nite Telephone High P. Int., N.C. ... 852-722

- Chappell A Donald jr (Judith W) supvr Pilot Life Ins h3605 Parkwood dr apt A
- " Anna G Mrs bkpr State Engineering & Sis r2822 Rockwood rd
- " Barbara P Mrs case wkr Family Serv-Travelers Aid Assn of Gboro
- " Chas F (Sheila) bookbinder Jos Ruzicka Inc r3920 Friendly rd (HL)
- " Claudius W (Kath) fmshr Benbow Reproductions h3920 Friendly rd (HL)
- " D Jean ofc sec Senn Forbes & Senn h1268 Westover ter
- " Duncan D jr cast acct Cone Mills r701 S Chapman apt 1
- " Ethel M (wid Veachel) r3510 Euclid
- " Gladys J Mrs v-pres Jones Brothers Bakery Inc r Creedmore NC
- " Herbert G (Catherine D) clk Duke Pwr r RD 2 Browns Summit NC
- " Jas A (Anna G) clk State Hwy Conn h2822 Rockwood rd
- " Judy Mrs ofc sec Eastern Undwrtrs r3605 Parkwood dr apt A
- " Kath Mrs tchr Aycock Jr Hi Sch r RD 2 Brown Summit NC
- " Margt E bkpr Miller Furn h821 N Elm apt 6
- " Matthias P (Jacqueline C) pntx h1307 Randolph av
- " Robt W clk J P Stevens & Co r2211 Pinecroft rd

CHAPPELL ROOFING CO

G W CHAPPELL
J E CHAPPELL
ROOFING AND REPAIRING
ROUTE 2
BROWNS SUMMIT, N C
TELEPHONE 274-6482

- " Thos E (Eva K) slsmn Black Cadillac-Oldsmobile r Reidsville NC
- " Wm B (Eva B) driver J P Stevens & Co h1803 Twain
- Charles Alice F nurse Cone Hosp h1111 Olive apt D
- " Amy M tchr WCUNC h515 Kenilworth
- " Edwina S Mrs technical writer Cone Mills r114 Eisenhower dr
- " Foil V (Ruth H) slsmn h4208 Starmount dr
- " Howard C jr (Rachel T) pres Central Carolina Warehouses Inc h1903 Rolling rd
- " R Diana studt r1903 Rolling rd
- " Stores Co Inc Jas G Farmer mgr dept store 240 S Elm

CHARLOTTE LIBERTY MUTUAL INSURANCE CO,
G F Brewer Dist Mgr, Life and Hospitalization
801-04 Guilford Bldg 301 S Elm, Tel 273-6925 (See Page 118 Buyers' Guide)

East Lee Sunoco Service

Complete Lubrication - Washing - Tires - Batteries
Road Service - We Give S&H Green Stamps

A. Thomas Bozovich, Owner

106 East Lee at Arlington Tel. BRoadway 4-9391

3 CONVENIENT BRANCHES

FRIENDLY
BRANCH

617 Green
Valley Road

Dial
292-0552

PLAZA BRANCH

1702
Battleground Ave.

Dial
274-6546

SUMMIT AVE.
BRANCH

1201
Summit Ave.

Dial
274-3284

S. T. WYRICK & CO.

Office
Equipment
and
Supplies



Complete
Office Layout
Service

• • • •

Engraving
Printing
Rubber Stamps
Portable
Typewriters

117 N. GREENE

DIAL
272-4133

F. D. LEWIS AND SON, INC.

READY-MIXED CONCRETE

348 W. LEE ST., P.O. DRAWER 3325

TELEPHONES CONCRETE PLANT 272-2128, OFFICE 272-0118

FUEL OILTel.
Cypress 9-0431**HARDIN
OIL CO.
INC.**Filtered and
Metered**PROMPT
SERVICE**

Kerosene

TEL.**Cypress
9-0431****4206****Oakland Ave.****Brinsfield
Lincoln -
Mercury
Inc.****LINCOLN
CONTINEN-
TAL
MERCURY
COMET
METEOR**SALES
SERVICE**273-6955**335
N. GREENE ST.**GUILFORD BUILDERS SUPPLY CO., INC.**

"The House of Quality"

Complete Line of
BUILDING MATERIALS

"The Home of Service"

1621 BATTLEGROUND AVE.**DIAL 273-9481**

140

Greensboro's Complete Outfitters for Men and Boys Since 1890

Vanstory
CLOTHING COMPANY

Jefferson Bldg., 107-109 N. Elm

Tel. 275-2807

(SEE PAGE 43 BUYERS' GUIDE)

CHARLOTTE

" Surplus Co Inc Gordon D Reddick jr pres-treas Frank C Haralson v-pres-sec 2136 Lawndale dr
Charlotte's Beauty Shop (Mrs Charlotte G Malabre)
810 Dana pl
Charlton John D (Pam W) phys 309 E Wendover av
h2205 Carlisle rd
" Mack M (Charlton Wood Yard Co) h1314 Ardmore
" Pam W Mrs tech Dr John D Charlton r2205 Carlisle rd
" Wood Yard Co (Mack M Charlton) 426 Best
Charm-A-Rette Beauty Salon (Mrs Bessie M McRae)
1911 E Market
Charpenell Mauricio (Blanche) tchr WCUNC h1103
Spring Garden apt 3
**CHASE HERBERT G (Louise P), Supvr Wimbish Insurance Agency Inc, 917-25 Southeastern Bldg 102
N Elm, Tels 272-4174, 272-4175 and 272-4176,
h1904 Colonial av, Tel BRoadway 2-0929**
" Louise P Mrs bkpr Thompson Dental r1904 Colonial
Chatel Louis A (Sue M) hlpnr Cone Mills h2411a Freeman Mill rd
" Sue M Mrs emp P Lorillard Co r2411a Freeman Mill rd

Chater Wm A II (Judith G) slsmn h1511c Whilden pl
Chatfield Donald E (Louise M) slsmn Metaledge Mould-
ing h124 Lawrence
" Louise M Mrs health edir YWCA r124 Lawrence
Chatham Betsy R Mrs exec sec Jefferson Standard
Life Insurance Co r2900 Kentwood

" Jack E (Betsy R) tchr Jackson Jr Hi Sch h2900 Kent-
wood
" Jas L (Mary C) r535 Creekrigde rd
Chatman see also Chapman

" Archie R (Birdie H) crd grndr Cone Mills r RD 2
Summerfield NC
" Bessie S (wid Roy) qtr Cone Mills h821 Highland av
" Betty meat wrapper Bi-Rite Super Mkts
" Brenda H Mrs clk Cone Mills r Mebane NC
" Claud (Jennie S) h1229 Rail
" Mary L Mrs spare hd r Spray NC
" Monroe A wood wkr Geo C Brown & Co r1819 Cody av
" Robt L (Rosa L) lab Pomona TC Co h2832b Cam-
borne

Chaudron Dorothy D (wid Paul D) h1700 N Elm apt F2

**CHAUFFEURS-TEAMSTERS & HELPERS
LOCAL UNION NO 391
D S WILLARD, PRESIDENT
208 EXCHANGE pl
P O BOX 873
TELEPHONE
273-7389**



MODERN PLUMBING CO., INC.
CONTRACTORS - PLUMBING AND HEATING
REPAIRS—COMMERCIAL—INDUSTRIAL—RESIDENTIAL
945 FAIRGROUND AVE.
Tel.
299-4640

Chauncey Ervin (Virginia L) control buyer Sears h1004
Forest Hill dr

Chavis Algie H Mrs h785 Bingham ct

" Alphonsa L (Barbara) clk Caro Indus h801 Rugby
" Alton (Amelia H) sht ml wkr Sou Eastern Metals
h318 Ashboro apt 9

" Annabel C Mrs tchr Lincoln Jr Hi Sch r1001 Benbow
rd

" Annie Mrs h1211 Pearson

" Annie R (wid Edw) h2209 Delta pl

" Barbara L Mrs tchr Moore Sch r801 Rugby

" Beauty Shop (Mrs Florence L Chavis) 1212 Haynes

" Bedford H (Nellie A) welder METCO Products Co
h755 Dunbar ct

" Betty L Mrs pkr Gladiola Biscuit r814 Homeland av

" Bobby dir Everetts Funeral Home r1011 Ashe

" Charlie (Carrie B) h801 E Bragg

" Clead (Hogel) jan Morning Side Homes h1210 Ashe

" Earl (Coleen) emp Gladiola Biscuit r316 Gate

" Ellis O (Janice B) hlp Swift & Co h3613 Belmont

" Florence L Mrs (Chavis Beauty Shop) r1212 Haynes

" Frank constn wkr h238 Cottage Grove av

" Franklin (Frances D) hlpnr Kane Furn h411 S
Edgeworth apt 4

" H Wallace constn wkr r823 Rankin pl

" Bobby dir Everetts Funeral Home r1011 Ashe

" Harold H (Bernice M) emp Guilford Dairy Cooperative
Assn h823a Ross av

" Harry N (Rita J) lab Cone Mills h1867 Everitt

" Herman L (Mary G) carp Cone Mills h113 N
Obermeyer

" Horace C (Luvenia T) hlpnr Cone Mills h714 Jennifer

" Isabel r1205 Vance

" James E (Nancy L) emp P Lorillard Co h209 Gillespie
apt C

" John (Margt) plant wkr Gladiola Biscuit h1110 Park
ter

" Johnny D (Essie F) hlpnr Kindley Elec h3914 Kehoe dr

" Julia h209 S Dudley

" Katherine Mrs meat wrapper Glfd Meat Processors

" Kathryn nurse County Home r2128 Everitt apt K

" Nancy L Mrs barber Long's Barber Shop r209
Gillespie apt C

" Rita J Mrs elev opr Beik's r1710 Water

" Robt (Florence L) driver Reco Tanks h1212
Haynes

" Roman atndt Service Distributing h409 S Edgeworth

" Rudolph S emp Cone Mills r RD 2 Brown Summit NC

" Vance H (Annabel C) prin Lincoln Junior High School
h1001 S Benbow rd

" Virginia L lpr Gboro Hos r728 Percy

" Walter (Mary Ann) atndt Serv Distributing r Summer
School rd

" Walter M (Ernestine C) chef Town House Motel h1415
Huffine rd

" Warner jan Johnson Serv r Gibsonville NC

" Wilbert L (Betty L) hd mxr Gladiola Biscuit h814
Homeland av

" Wm M (Mary T) trucker Cone Mills r Gibsonville NC

" Willie (Linda C) hanger Chicken House h500 Wesley
pl

" Willie B Mrs h2106a Perkins

Chcak J R Rev pastor Mt Zion AME Church r Whitsett
NC

Chears Juanita Mrs slswn Schiffman's Inc r2418
Camden rd

" W Crockett (Juanita V) eng Sou Ry h2418 Camden rd

Chcek see also Cheeks

" A Wade (Mae S) emp Industrial Fdry & Mfg h2206
Kersey

" Aaron L (Dorothy D) delmn h1313 Payne

" Alf dishwasher Matt's College Inn r1533 McConnell rd

" Allen studt r812 Dover rd

" Alma F (wid James S) h512 Stirling

" Alphonz studt r1533 McConnell rd

TALLEY ELECTRIC CO., Inc.**COMMERCIAL****ELECTRIC CONTRACTORS****RESIDENTIAL**

"Electric Heating and Air Conditioning Specialists"

1109 Battleground Ave.**(SEE PAGE 79 BUYERS' GUIDE)****Phone 274-1531**



BERRY'S, INC.

YOUR AUTHORIZED QUALITY MERCEDES-BENZ AND LARK DEALER

Sales — Service



Mercedes Benz **801-811 S. Elm St.** (See Page 17 Buyers' Guide) **DIAL 273-8241 and 272-4573**

141

CHEEK

- " Ann r1012 Ardmore
- " Arnold M (Cora E; Cheek's Service Station) h504 Muirs Chapel rd
- " B Jane studt r4528 W Market
- " Bessie H (wid Hiram B) nurse 1607 Morton h do
- " Betsy pkr P Lorillard Co r2041 Brighton
- " Billy E (Teresa H) slsmn Guilford Dairy Cooperative Assn h1934 Vanstony
- " Branson (Xantippie) mach Gboro Loom Reed r RD 1 Franklinville NC

CHEEK C ALEX (Lois J), V-Pres and Mgr South Greensboro Branch Bank Of Greensboro 122 E Lewis, Tel 274-3201, h2303 Westwood dr, Tel 292-0212

- " Carie (wid Chase) r904 Haywood
- " Carl H (Linda J) slsmn Dr Pepper Distributing h3212 Euclid
- " Chas R (Pauline W) plmb W H Sullivan Co h622 Franklin blvd
- " Chas R jr clk King-Zane Motors r622 Franklin blvd
- " Clara (wid C) r101 Bellemeade
- " Clarence B (Cleo M) driver Central Motor Lines h83 Highland av
- " Denzil T (Virginia N) slsmn B T Crump Co h927 Dillard
- " Dewey delmn Dixie Sls
- " Don W (Dorothy M) asst overseer Cone Mills h1315 Joyce
- " Donald R electn Welborn Elec r High Point NC
- " Dorothy R Mrs mach opr Carter Fabrics r114 Aunt Mary's av
- " Edgar lab City Dept Pub Wks r Burlington NC
- " Emma M ofc sec Ryder Truck Rental r104 S Aycock
- " Eva M asst hsekpr Holiday Inn r Brown Summit N C
- " Evelyn H Mrs examiner US Int Rev Serv r2808 Masonic dr

- " Fleming T (Pocahontas W) exp handler REA Express h705 S O'Henry blvd
- " Forrest M (Janie E; Cheek Oil Co) h4528 W Market
- " Forrest M jr studt r4528 W Market
- " Francis A (Madge G) dfr Cone Mills h1910 White
- " Franklin D baker S&W Cafeteria r710 S Benbow rd
- " Fred W (Evelyn H) h2808 Masonic dr
- " Geo M (Frances B) sls mgr Harry D Kellett Inc h204 S West Greenway
- " Gloria J Mrs clk Western Auto r RD 6 Box 186
- " Harold T (Lillian B) tex wkr Cone Mills h200 Park av
- " Hattie L Mrs mldr Interstate Bakeries r2041 Brighton
- " Herbert H emp Wysong & Miles r RD 10
- " Herman B (Maggie M) div mgr Sears h3010 Peebles dr
- " Ira L (Nancy S) clk Dixie Sls r RD 5 Box 241
- " J Carr (Margt P) asst mgr Home Specialty h1311 Gracewood dr
- " J Dewey jr delmn Dixie Sls r631 Arlington
- " J Wayne (Gloria H) slsmn Natl Cash Register h704 Savannah
- " Jack A assoc C Ernest Eichhorn & Co r207 E Avondale
- " James B (Willmae C) driver Binswanger Glass h1306 Larkin
- " James D studt r1533 McConnell rd
- " James K (Mariana P) slsmn N Cross Inc h2913 Isaac's pl
- " Janie E Mrs bkpr Cheek Oil r4528 W Market
- " Jasper (Pearlene S) driver New Home Bldg Sup h313a York

- " Jean T clk Blue Bell r RD 6 Box 186
- " Jessie B (wid DeWitt G) h218 Mayflower dr
- " Jimmy A whseman Edgcomb Steel r1615 Willow rd
- " John E (Cath W) supvr Guilford Dairy Co-op Assn h613 Percy
- " John I (Lucille M) ctr Shamrock Corp r RD 6
- " Johnny (Jean F) clk Sear's r406 Gorrell

Established 1912 SCHENCK & CO.

DAVID SCHENCK, C.P.C.U.
FIRE — CASUALTY — AUTO
INSURANCE

1025 HOMELAND AVE. TELS. 272-2175, 272-2176

CHEEK

- " Joseph W slsmn Natl Cash Register r704 Savannah
- " Judy hpr Gboro Mfg r1910 White
- " Kath K Mrs h812 Dover rd
- " Katie T Mrs h505 E Whittington
- " Keister A (Beatrice C) brklyr h921 Tuscaloosa
- " King V (Lee Ella W) hpr Moore Mus h710 S Benbow rd
- " Lee Ella W Mrs (Cheek's Day Nursery) r710 S Benbow rd
- " Lena P (Alex F) h207 E Avondale
- " Lillian B Mrs (Cheek's Beauty Shop) r1200 Park av
- " Lloyd M (Kay R) acct Cone Mills h1710 Liberty dr
- " Lois J Mrs ofc sec Lindley Jr High Sch r2303 Westwood dr
- " Louis (Mary H) hpr Sou Bakeries h1533 McConnell rd
- " Luther stockman Ellis Stone r1306 Larkin
- " Luther L (Lillie T) jan J P Stevens & Co h706b Hudson
- " Macon T (Dorothy R) wvr Carter Fabrics h114 Aunt Marys av
- " Madge G Mrs nurse Murphy's Rest Home r1910 White
- " Mae S Mrs mach opr Gboro Mfg r2206 Kersey
- " Maggie M Mrs cash Caro Theatre r3010 Peebles dr
- " Margt P Mrs ofc mgr North Carolina Angus Assn r1311 Gracewood dr
- " Margery N dept mgr Meyer's r808 Twyckenham dr
- " Marvin W bkpr Executone Systems r Asheboro NC
- " Mary L clk Cone Hosp h209 Leftwich
- " Maude J (wid Wm E) h104 S Aycock
- " Melvin driver Binswanger Glass r1208 Salem
- " Mildred maid r3809 Henderson rd
- " Mona recpt Interstate Bakeries h502 Forest apt 3
- " Myrtle E Mrs lpr Gboro Hos r204 Sykes av
- " Nathl J (Nancy M) atndt Zebe's Texaco Service h1012 Ardmore dr
- " Nathl J jr r1012 Ardmore
- " Needham B jr (Dutch Maid Laundryette) r Glenwood Lakes
- " Norwood J (Phyllis D) business analyst US Dept of Commerce r Leaksville NC
- " Odell N clk Fields Superette r505 E Whittington
- " Oil Co (Forrest M Cheek) 4528 W Market
- " Phoebe G (wid Peter) r1000 Dick
- " Robt M genl formn PO r411 Boxwood dr
- " Roger D (Faye B) driver Dean F Ring Constn h2037 Brighton
- " Rosetta N (wid J Dewey) h631 Arlington
- " Russ D (Hattie L) h2041 Brighton
- " Shirley cash Bi-Rite Super Mkts r710 Benbow rd
- " T Eug (Annabelle; Cheek's Used Car Lot) h3815 Wiley Davis rd
- " Troy V mach Hercules Mach Wks r3608 Mizell rd
- " Virginia N Mrs ofc sec Aetna Casualty & Surety r918 Lexington av

FARBEE MACHINE & PARTS CO., INC.

- | | | |
|-------------------|---|-----------------|
| Engine Rebuilding |  | Cranksaft |
| Cylinder Reborng |  | Grinding |
| Valve Jobs |  | Piston Grinding |

206 Walker Ave. Dial 274-0108

CANTER ELECTRIC CO.
 ALL TYPES OF WIRING
 INDUSTRIAL — COMMERCIAL — RESIDENTIAL
 QUALITY AT LOW COST
 "A TRIAL WILL TELL"
 2420 HIGH POINT RD. — TELEPHONE 392-2006
 NIGHTS AND HOLIDAYS TELS. 393-5007 OR 272-5809

**SUPER
MARKETS
INC.**
**BETTER
FOOD
FOR
BETTER
LIVING**

 (SEE PAGE
102
BUYERS' GUIDE)
**FOR
LOCATIONS**

GREENSBORO AWNING CO.

RETAIL — MANUFACTURERS — WHOLESALE

- Aluminum Awnings
- Aluminum Storm Windows

CAPITOL

- Jalousies
- Aluminum Storm Doors



1043-45 Oakmont Ave. (ORD)

Dial 275-5389

HAVING
TIRE
TROUBLE
?

WE'RE
READY TO
SERVE
YOU WITH

**U.S. ROYAL
TIRES**

ALSO

- Recapping
- Alignment
- Brake Service
- Batteries

**DYE
Tire &
Recapping**

Co., Inc.

**DIAL
275-9633**

903-05

W. Lee

(See Page 180
Buyers' Guide)

D. E.

Brown

General
Contractor



RD 2, Box 573

Brown
Summit
N.C.

DIAL
656-3937

DAVID J. WHITE

Sales — Appraisals

REALTOR

Rentals — Mortgage Loans

Phones 272-8593 or 272-6117

216 W. Market St.

142



**E. L. RUMMAGE
CONSTRUCTION COMPANY**

WE BUILD DAMS, LAKES
and CLEAR WOODLANDS
3 Miles W. of Pleasant Garden on
Davis Mill Rd., P.O. Box 187
DIAL 674-5571
Pleasant Garden, N.C.

CHEEK

• Walter T r317b York
• Wesley r317b York
• Wm h703b S Booker
• Wm A (Erlene C) slsmn Dixie Sl's h702 Lowdermilk
• Wm P (Adele R) driver h317b York
• Willie B (Mary) plmb H V Allen Co r RD 1 Climax NC
Cheek's Beauty Shop (Mrs Lillian B Cheek) 1200 Park av
• Day Nursery (Mrs Lee Ella W Cheek) 710 S Benbow rd
• Service Station (Arnold M Cheek) 1201 W Lee
• Used Car Lot (T Eugene Cheek) 3815 Wiley Davis rd
• Matthew emp Mayfair Cafeteria h704 Martin
Cheerwine Bottling Co Lee C West whse mgr 4805 High
Point rd
Chellew John A Rev (Norma F) pastor Pinecroft Baptist
Church h3418 Freeman Mill rd
Cheney Willoughby G jr (Winnie S) aud Burl Indus h627
University dr
Chenoweth Harold E slsmn W I Anderson & Co r RD 4
Kernersville NC
Cherry Albert F studt r601 Garrett
• Albert L (Cleo H) patrolmn Anderson Patrol h601
Garrett
• Arthur L (Kathryn B) slsmn Union Bag-Camp Paper
Co h3819 Kirby dr
• Betty F (wid Thos) maid h515b E Bragg
• Chas S USA r601 Garrett
• Clyde (Sophia B) asst mgr Lincoln Grove Grill h2209
Apache apt W3
• David L mech Kirkman & Houry r RD 1 Guilford Col-
lege NC
• Detroit del mn Kindley's Used Ofc Furn r RD 10
• Ernest O (Mary L) city police h202 Robbins
• Frank D clk Kroger's r2109 Belcrest dr
• Gwendolyn H instr A T Col h2000 New Castle
• Hortense H (wid Frank D) slsmn Prago Guyes h2109
Belcrest dr
• John P (Mildred G) orderly Wesley Long Community
Hosp h858 Pasadena
• Leonard (Virginia B) jan Sears h1506 Perkins
• Maggie H (wid Julius T) h311 Meadowbrook
• Mary L Mrs bmo Jeff Life r202 Robbins
• Paul S (Bertha H) h714 Martin
• Pearse lab City Street Dept r1113 Perkins
• Virginia B Mrs slsmn Fashion Shop r1506 Perkins
• Wm E (Phyllis H) mail order Controller Sears h1004
Montpelier dr
Cherson Arnold (Marilyn S) pharm McFall's Hillsdale
Pk Drug h2214 Revelle la
Chesapeake & Ohio Railway Co Wm R Honeycutt John F
Walser engs serv eng 233 1/2 N Greene R 9
Chesbro Alfred R insp Pittsburgh Testing Laby r Dur-
ham NC

GRANT'S BEAUTY SALON

MRS. H. C. GRANT, OWNER

905 LOGAN

TEL. BRoadway 4-2698

Cheshire C Linwood (Mildred E) exec sec Orange
Presbytery h905 Caswell dr
Chesney Mildred E (wid Robert B) r1604 O'Henry blvd
Chesnut Carolyn maid Smiths Ranch Motel r2130
Everitt
• James cook Plantation Supper Club r2130 Everitt
Chester Beauford A (Elsie S) city police h2303
Emorywood rd
• Julius L (Nora V) r2303 Emorywood rd
Chesnut John R (Dorothy B) mach opr P Lorillard Co
h712 Pine
• Lee O tex wkr Cone Mills r Ruffin NC
• Wayne emp Holiday Inn r1717 Elwood
Cheston Aaron H jr cook Hot Shoppes r1005 Decatur
• Annie M Mrs cafeteria cook Lindley Jr Hi Sch r209a
Bingham
• Carol L Mrs baker Hot Shoppes r2016 E Florida
• Cleveland L bus mn Hot Shoppes' Inc r427 N Dudley
• Joseph J (Carol L) city firefighter h2016 E Florida
• Sarah P Mrs bus wn Hot Shoppes r1005 Decatur
• Wm O (Annie M) driver Curtis Packing h209a Bingham
Cheves Kathleen waitress Plantation Supper Club r RD 1
Jamestown NC

**CHEVROLET AUTOMOBILES AND TRUCKS, Traders
Chevrolet Co Inc Dealers, 215-217 E Market, Tels
BRoadway 2-2146 and BRoadway 2-2147 (See Page
15 Buyers' Guide)**

Chick Chas F (Emma B) servmn Air Conditioning Corp
h1903 Twain rd
Chicken Delight (Wilton Lane jr) restr 716 W Market
Childers Dorothy C Mrs ofc sec Dean Wagoner r1313a
Seminole dr
• Grady T (Dorothy C) terminal opr Plantation Pipe
Lines h1313a Seminole dr
• James O (Edith L) supply clk Burl Indus h3810 NASH
**CHILDREN'S HOME SOCIETY OF NORTH CAROLINA
INC, Benjamin Cone Pres, Dr Donald L Henson
V-Pres, William D Snider V-Pres, Dr Ruth M
Collings Sec, Geo D Thompson Treas, Miss Harriet
L Tynes Exec Dir, 740 Chestnut, Tel 274-1538**
• House The Mrs Lydia H Richards dir kindergarten 539
Macon

Childress C B asst ship clk Jeanie Sportwear by Blue
Bell
• Cash Grocery (Mrs Nona V Childress) 2101 Niagara
• Charles N (Jane) driver Joseph Ruzicka Inc r3514
Summit av
• Curtis L (Margt L) machy mover Guy M Turner Inc
h2123 Pinecroft rd
• E B (Gloria W) insp army ord h1726 Glenwood av
• Earl T (Mildred C) sls mgr Johannesen Elec h3424
Yanceyville rd
• Gloria W Mrs catcher P Lorillard Co r1726 Glenwood
av
• Hattie maid r502d High
• Jasper N h rear 810 Walker av
• Lonnie N (Ellen M) pntnr Edmonds Paint h108 Erwin
• Lorena M (wid Henry C) r1611 Buffalo
• Louise R Mrs ofc sec H E Woolard's Piedmont Ins
Agency r201 Crestwood dr
• Margt C Mrs sprnr Cone Mills r1532 Andover av
• Margt S ofc sec Kirkman & Koury r2123 Pinecroft rd
• Nona V (wid Gus L; Childress Cash Grocery) h2023
Niagara
• Paul W clk Eckerd's Drug Store r1532 Andover av
• Paul W (Margt C) slshr Cone Mills h1532 Andover av
• Raymond machy mover Guy M Turner Inc r RD 2 Box
33-C
• Robert J slsmn Guilford Dairy Co op Assn r Stokes-
dale NC
• Roy S (Louise R) slsmn Harry D Kellett Inc h201
Crestwood dr

COVIL INSULATION Co. of N.C.

(ORD)

1920 SULLIVAN ST.

P.O. Box 6174

DIAL 275-2894

CONVENIENT
 Battleground Branch
 1804 Battleground Ave.
 South Greensboro Branch
 122 E. Lewis
 Installation Loan Dept.
 621 S. Elm

Bank of Greensboro

YOUR HOMETOWN BANK

MAIN OFFICE — SOUTHEASTERN BUILDING — DIAL 274-3201 (ALL DEPTS.)

BRANCHES
 Summit Shopping Center Branch
 926 Summit Av.
 Spring Garden Branch
 3101 Spring Garden
 Farm Service Dept.
 122 E. Lewis

143

CHILDRESS

- " Roy W (Grace C) slsmn John Sexton & Co h216 W Avondale
- " Sara W Mrs sew mach opr Blue Gem Mfg r Brame rd RD 5 Box 314
- " Sondra L studt r216 W Avondale
- " Wm L (Alma B) warper tndr Cone Mills r1716 Glenside dr
- Childs Billy R r2910 Emerson rd
- " Cora L (wid Joe) maid h1204 Archer
- " Fred R (Vera J) overseer J P Stevens & Co h2910 Emerson rd
- " Mattie G (wid Boston) h962 Armstrong
- " School of Fine Arts The (Mrs Helen M Levin Mrs Geraldine W LeBrun) dancing tchrs 610 E Lake dr
- Childes Stephen (Antonia A) waiter Royal Cafe h1519 Spring Garden
- Chilton Chas G (Nancy D) interviewer State Employment Security Com r RD 8
- " Clara P Mrs h709 Gillies ct
- " Curtis S clk FHA r5705 N Lake dr (Glfd Col)
- " Garland (Annie) pressmnn Container Corp of Am r Reidsville NC
- " Geraldine S Mrs examiner US Int Rev Serv r5705 N Lake dr (Glfd Col)
- " Herbert A jr circulation mgr Gboro News r High Point NC
- " Jimmie H (Margaret P) rep Ins Co of North Am Co's h1708 Rayston dr
- " Lindsey R jr (Norma M) bldg contr 4202 Greenpoint dr h do
- " Mary E Mrs emp Bates Nitewear h1618 Elwood av
- " Peggy S clk Pilot Life Ins r618 S Mendenhall
- Chinn Howard G (Arvin E) sht mtl wkr W R Moser Sht Mtl & Roofing h317 Craig
- " Michael hlpr W R Moser Sht Mtl & Roofing r317 Craig
- Chisholm Andy J (Louise) laborer Lewis Contracting r430 Gorrell
- " Louise Mrs maid C Henry Hotel r430 Gorrell
- " Sidney (Ruth C) atndt Linville Serv Sta h2211 Nelson
- " Willie B maid h2113 Hillsboro
- Chism Hallie C Mrs recpt Jewel Box Stores r Baliff
- " Wm L (Doreen E) retail sls mgr Western Auto Warehouse h3912 Gilmore dr
- Chisolm Ernestine Mrs h503 S O'Henry Blvd apt 12
- " John L tire changer K&M Tire h1509 Pichard
- Chissano Henry M jr (Betty H) eng Robb Flmb & Heating h813 Marion
- Chivers Robt L (Cynthia A) agt US Int Rev Serv h1212 Pearson
- Choen Fanny social wkr h205 North Park dr
- Chorazin Chapter No 13 (RAM) 426 W Market
- Chostner Judy A studt r324 N East Greenway
- " Lester T (Mabel C) slsmn US Shoe h324 N East Greenway
- " Nancy C studt r324 N East Greenway
- Chris Annie r3817 E Market
- " Joseph r700 S Booker
- " Mary r3817 E Market
- " Pete (Donna U) h3817 E Market
- Chrisco see also Chriscoe Chrisco and Chriscoe
- " Boyd H (Ethel W) backtndr Cone Mills h3419 Yanceyville rd
- " Elbert H (Ruth H) splr tndr Cone Mills h1200 Gordon
- " Ethel W Mrs sten Western Elec r3419 Yanceyville rd
- " Robt E emp Cone Mills r Bessemer ct
- " Ruth H Mrs aide Cone Hosp r1200 Gordon
- Chriscoe Carolyn H ofc sec Burl Indus r615 Park av apt 1
- " Garland F (Alma G) overseer J P Stevens & Co h1022 Pineland
- " Vera E Mrs h715 Community ct
- Chrisley Marie F Mrs clk Sears r2924 Monterey

Clendenin, Wrenn & Kirkman

Appraisals, Property Management, Rentals
 Multiple Listing Service

218 W. Gaston

Phone 8Roadway 2-3183

CHRISLEY

- " Roy H (Marie F) mixer De Sota Chem Coatings h2924 Monterey
- Christman see also Crissman and Christman
- " A Paul (Louise B) mech Central Mtr Lines h1005 Bellevue
- " Barbara binder Coleman Envelope & Printing
- " Colleen C Mrs clk typ Hooper Holmes Bur r4117 Peterson av
- " Dwight M (Mary S) lathe dept Newman Mach r RD 1 Brown Summit NC
- " F M agt Pilot Life Ins
- " Frances C clk Cone Hosp r RD 1 Brown Summit NC
- " Fred M (Sue) steam fr Benner & Fields Inc r RD 4
- " Garland P emp Wysong & Miles Fdry r RD 2 Brown Summit NC
- " J Robt (Leola S) h407 Muirs Chapel rd
- " John B (Colleen C) overseer Cone Mills h4117 Peterson av
- " Leo (Ora C) shop Caro Steel h814 Franklin Blvd
- " Lewis R (Velma) eng aide City Water & Sewer Dept r RD 1 Brown Summit NC
- " Mary E tel supr Burl Indus r407 Muirs Chapel rd
- " Mary S Mrs investigator Credit Bur of Greater Gboro r RD 1 Brown Summit NC
- " Velma P Mrs ofc sec Sou Life Ins r RD 1 Brown Summit NC
- " William T (Elizabeth) installer SBT&T r RD 2
- Christ Gladys F Mrs aide Cone Hosp r1003 McCormick
- " John (Celestia M; California Sandwich Shop) h4104 Groometown rd
- " John D (S&C TV & Appliance Service) r4104 Groometown rd
- " Lutheran Church Rev Maury M Drum pastor 3600 Lawndale dr
- " Methodist Church Rev Charles G Beaman jr pastor 407 Wedgedale dr
- " Robt H (Ruth K) dept mgr J P Stevens & Co Inc Synthetics Div h2519 Fernwood dr
- " Stanley (Gladys F) waiter California Sandwich Shop h1003 McCormick
- Christenbury Carl L (Mae M) driver Bryant Foster Oil h913 Glenwood av
- Christian Advocate Building 427-29 W Gaston
- " Alfred E r4101 Raleigh rd
- Christian B Joseph (Ann B), Physician, 950 Walker av, Tel 275-7665, h216 Mistletoe dr, Tel 299-5435
- " Business Men's Club 12 N Elm
- " Business Women's Club 124 N Elm
- " Calvin C (Letha B) atndt Ike Lindley's Esso Servicenter h770 Dett ct
- " Janie tchr PS h403 N Mendenhall apt 102

A. W. HIGGINS FURNITURE CO., INC.

Since 1924
 COMPLETE HOME FURNISHERS
 Nationally Advertised Lines

McCONNELL ROAD

TEL. 272-1974

PHIPPS HARDWARE CO. INC.

215 N. Elm CHINA, GIFT and GOURMET SHOP TEL.

272-5831

Hardware Electrical Appliances

TEL.

272-0179

Sporting Goods Dept.

Bosement

TEL.

273-4447

Marine Dept.

BOATS

Johnson Motors Marine Hardware and Boat Trailers 2601 S. Elm Tel. 275-8589

FLOWERLAND

TEL.

299-7919

2503

SPRING GARDEN

CITY WIDE DELIVERY
 2166 Lawndale Drive
 Dial 274-6308

CRUTCHFIELD-BROWNING DRUG STORE

PRESCRIPTION DRUGGISTS

CITY WIDE DELIVERY
 2166 Lawndale Drive
 Dial 274-6308

Binswanger Glass Co.

Established 1872
Headquarters for
Glass For Over
90 Years

Serving 15
Southern States

Plate Glass
Window Glass
Mirrors
Safety Glass
Auto Glass
Replacement
Store Front
Specialists

Authorized
Distributors for
Libbey-Owens-
Ford
Air-Sea Windows

Armstrong
Building Material

Largest Stock
in the South

2710

Patterson

DIAL

BRoadway 5-5344

(See Page 101
Buyers' Guide)

J. M. Lancaster Inc.

P.O. Box 2462
2915-17

Freeman Mill
Rd.

Telephone
299-7565
Greensboro, N. C.

Inventors
Manufacturers
Distributors
to the
Woodworking
Industry
for 43 years

- Air Assembly
Machines
- Air Electric
Assembly
Machines
- Air Electronic
Assembly
Machines
- Motorized
Glueing
Machines
- Sanding
Machines

WRITE
WIRE
CALL
VISIT

MONTALDO'S

LADIES' READY-TO WEAR, MILLINERY, LINGERIE, FURS, ACCESSORIES, COSMETICS and SHOES
COLONY SHOP and SPORTS WEAR — SECOND FLOOR

200 N. Elm at Gaston

(See Page 46 Buyers' Guide)

Tel. 275-1633

144

GENERAL LINEN SUPPLY SERVICE

DIVISION OF GREENSBORO LAUNDRY & CLEANERS, INC.

Locally Owned and Operated Why Send Your Money Out of Town?
RENT — WASH BUTY — WE SUPPLY
Towels, Smocks, Coats, Pillow Cases, Table Linen, Sheets, Hospital Service,
Uniforms, Aprons; for Druggists, Dentists, Doctors, Beauticians, Offices,
Motels, Restaurants, Hotels, Barbers

120 W. LEWIS ST.

DIAL 272-7182

CHRISTIAN

" Joe H (Katherine B) sis mgr J P Stevens & Co h2310
Danbury rd

" Robt E (Della K) hlpr Aire-Flo Htg & Air Conditioning
r236 Asheboro

" Science Reading Room Mrs Gladys T Klages librn
113 E Gaston

CHRISTIANSEN ALBERT W (Esther C), Pres Guilford
Builders Supply Co Inc, 1621 Battleground av, Tel
273-9481, h1318 Westridge rd, Tel CYpress 9-2770

" Roy R (Priscilla N) adj Genl Adjustment Bur h6304
Robbins rd (Glfd Col)

Christianson Alvin (Lida) pntr rear 807 Westridge rd
h do

Christie Robt R (Dorothy T) h2504 Fernwood rd
Christley Benton P jr br mgr Murphy Corp r108
Cypress

Christman see also Crissman & Chrismon
" Earl E (Kate C) whsemn Shamrock Corp h828 S Elm
" Harold G hlpr Cone Mills r2309 Ellington

" Huber L (Nell W) slsmn King-Zane Mtrs h2309
Ellington

" Nell W Mrs btry fir Cone Mills r2309 Ellington

CHRISTOPHER A B PLUMBING CO

OWNER

A B CHRISTOPHER
COMMERCIAL
INDUSTRIAL
RESIDENTIAL
1228 BATTLEGROUND av
TELEPHONE 274-9839

" A Boyd (Alberta M; A B Christopher Plumbing Co)
h107 Leland dr

" Betty C Mrs h126 Manley av

" Billy R (Shirley G) plmb A B Christopher Plmb r Oak
Ridge NC

" Chas E plmb Dixon & Christopher Co r2000 Colonial
av

" J Russell (Olivia P) dep chf City Fire Dept h739 Park
av

" J W (Ramona P) plmb Christopher Plumbing h3305
Lawdale dr

" Jas E motor grader opr Dean F Ring Constr n RD 2
Box 36

" Jane R Mrs ofc sec Genl Elec Credit r1112 Vance

" John O (Rena P) h2308 Lawndale dr

" John O jr studt r2308 Lawndale dr

" John W (Rebecca G) tech Western Elec h1116 Parish

" Julia D Mrs emp Western Elec h905 Barringer

" Lucy S (Ruth C) underwriter Sou Life Ins h1309 Joyce

" Leola J emp Blue Bell r RD 10 Box 605

" Mary J Mrs r628 Summit av

Big Glass Restaurant

MRS. MARGARET HOLIDAY, OWNER

824 S. ASHE ST.

TEL. 272-9224

CHRISTOPHER

" Robt A (Mary B) plmb Dixon & Christopher h3618
Martin av

" Ted R (Jane K) bkpr Am Agrl Chem h1112 Vance
Christy Frances M Mrs fountain wn Eckerd's Drug
Store r1408 Town

" Jas E (Frances M) clk P Lorillard Co h1408 Town

" Marcia Mrs slsmn Prago-Guyes r2869 Spring Garden
" Wm F driver Caro Merchants Delivery Serv r2869
Spring Garden

Chrones Marie K (wid Geo A; Marie's Beauty &
Electrolysis Shop) h906 W Market apt 5B

Chrysler Helen B Mrs hl405 Latham rd

" Motors Corp Mopar Division Frank R Henderson jr
mgr mfrs auto parts 804 Sunset dr

Chuck Joan E waitress Dabbs Hse Snack Bar r620 N
Elm

Chumley Della L Mrs clk Pennsylvania Threshermen
& Farmers Mut Casualty Ins r605 Bagley

" Geo Y (Jane R) slsmn Esso h1413 Clermont
Chunn Claude M (Mabel M) sis rep Gulf Oil hl207 Pem-
broke rd

" Gloria ofc sec Smith Moore Smith Schell & Hunter
r122 W Smith

Church Alice r211 N Cedar apt 39

" Alma E Mrs house kpr General Greene Motel r404
Walsler rd

" Annie B (wid Jesse M) fsmr Jones Fur Serv h508
N Cedar

" Billy V (Ellen S) clk J P Stevens & Co h3207 Fielding
pl

" Claude T (Cath H) ofc mgr Gboro Industrial Platers
r RD 10 Box 98

" Clyde D (Gladys P) agt Am Natl Ins h909 Silver av
" Daphne S Mrs spare hd Cone Mills r1710 Springmont
dr

" Dillard J slsmn Caro Auto Brokers r1004 Glenwood
av

" Elmo F (Hallie E) h3616 Brevard

" Forest H (Mary E) pres-genl mgr Domestic
Management Inc h3809 Henderson rd

" Gene C (Cecelia S) ofc mgr J P Stevens & Co h3205
Sandburg dr

" Geo G (Margt P) driver Caro Merchants Delivery
h407a Florence

" Hallie E Mrs mach opr Blue Bell r3616 Brevard

" Jesse C (Eleanor L) v pres Modern Garbage Service
Co Inc r RD 5

" Jewel D clk Gate City Roofing r2012 Pine Bluff

" John R Rev chairmn of board John Wesley College
1906 Boulevard

" Lawrence E (Millicent B) supvr Cone Mills r RD 2
Box 45

" Margt P Mrs chkr Western Elec r407a Florence
" of Christ 909 W Florida

" of God Rev Marvin L Herring pastor 1909 Merritt dr

" of God Rev Robt L Morgan pastor 200 State

" of God of Prophecy The 3907 Hewitt

" of The Living God 1028 Fineland

" of The Redeemer The Rev Richd L Hicks pastor
105 (2) N Beech

" Ralph S slsmn Pure Oil r Winston Salem NC

" Street Apartments 1137 Church

" Street Drive In (Arlie B Kiser) restr 3817 Church
" Swanson D (Pauline P) emp Burl Indus h407 S Menden-
hall apt 5

" Timothy C (Alma B) pres Modern Garbage Service Co
Inc h3428 Reidsville rd

" Wm A slsmn Merit Shoe r YMCA

Churchill Ann V Mrs r711 S Elam av

Churchwell Jas T (Patricia V) electronic rep ECRA Inc
h2218 Briarlea rd

Cincinnati Time Recorder Co Carl F Nichols distr
4315 Harvard av

H. L. COBLE CONSTRUCTION CO.

ALL TYPES OF BUILDING CONSTRUCTION

415 N. Edgeworth

Tel. 274-0137





TRADERS CHEVROLET CO., INC.

SALES AND SERVICE
GENUINE CHEVROLET PARTS AND ACCESSORIES

145

CINET CHEMICALS INC., Robert A Bruce Pres,
Helen G Bruce V-Pres, Textile Chemicals 5730
High Point rd at Sedgewick, P O Box 907, Tel
299-5333
Cindrich Lawrence A tchr WCU NC r911 Spring Garden
Cinema Art Theatre's Corp Eug W Street pres Mrs
Louise F Street sec treas 326 Tate
Cirba Edw T (Evangeline S; Cirba Paint Co) h2205
Pisgah Church rd
Paint Co (Edw T Cirba) contrs 2205 Pisgah Church
rd
Cities Service Oil Corp Clarence L McDaniel mgr
(terminal) 6306 Winston Salem rd
Citizens Insurance Co of NJ Frank T Watson spl agt
1804 Pembroke rd

CITIZENS LOAN & FINANCE CORP

MRS CLARA S JENNINGS, MANAGER
SIGNATURE LOANS
COLLATERAL LOANS
FURNITURE LOANS
PERSONAL LOANS
CONFIDENTIAL
225A N ELM
TELEPHONE Broadway 3-6991

Citron Alan R mgr Carolina Bowl of Greensboro r1268
Tucker
Donald R (Arlene P) h2612 David Caldwell dr
Cittrel Salomi Mrs r1102 Avalon rd
City Kathleen L Mrs opr Beauty Box r1806 Walker av
City Auto Service (Mack S Ballard) reprs 944
Fairground av
Coal & Oil Co (Kenneth O Loyd) (ofc) 126 1/2 W
Sycamore R302

CITY DIRECTORY LIBRARY

OUT-OF-TOWN CITY
DIRECTORIES
CHAMBER OF COMMERCE
225 N GREENE
TELEPHONE 273-8687
(See Page 73 Buyers' Guide)

Electric Machine Repair Co (Frank S Bryson)
1504 Holbrook
Grocery (Burt H and Mrs Alice C Romer) restr
431 W Lee
Gulf (James D Harris jr) serv sta 500 W Market
Hall 200 N Greene
CITY MOTORS INC., Rudolph Glanckopf Pres, Your
Rambler Dealer, Why Chance An Unproved Car,
Why Settle For Less Than Rambler Excellence
314 Bellmeade, Tel 275-6101
CITY MOVING, Robert F Dabbs Mgr, We Do Local
Household Moving 313-315 E Market, Tels
272-3068 and 274-7907
CITY OFFICES—(See Greensboro—City Of)
Opticians (Wm H Lightfoot) 113 W Gaston
Shoe Shop (Bomer G Cornett) reprs 222 W Lewis
Taxi Inc Carl G Godfrey jr pres Carl G Godfrey v
pres Mrs Ruby M Godfrey sec-treas 2417 Spring
Garden
Welding & Spring Service Co Inc Fred L Clapp pres
Mrs Anne H Clapp sec 324 E Sycamore

**CIVIL AIR PATROL GROUP NO 2
HEADQUARTERS N C WING**
LIEUTENANT COLONEL L L MOORE, CAP COM-
MANDING
MAJOR F J MCKEY JR, CAP EXECUTIVE
OFFICER
Contd on next column

AMERICAN & SOUTHERN INSURANCE COMPANY

Accident and Health Insurance

807 SUMMIT AVE.

TEL 275-8415

**CIVIL AIR PATROL GROUP NO 2 HEADQUARTERS
N C WING—Contd**

LIEUTENANT COLONEL ANDREW OLDHAM
CAP ADVISOR
MAJOR L M HAYS, CAP TRAINING STAFF
OFFICER
CAPTAIN G H RHODES, CAP TRAINING STAFF
OFFICER
CAPTAIN OLIVE EMERSON, CAP ADMINISTRA-
TION
615 W MARKET
P O BOX 480
TELEPHONE 274-4636

Civitan Club 105 S Davie
Clabert Eva Mrs elev opr O'Henry Hotel r405 Asheboro
Claiborne see also Clyborne and Clyburn
Alex W (Helen S) h2411 Camden rd
Marshall P (Mary E) supvr US Int Rev Serv h2511
Sylvan rd
Mary B Mrs ofc sec Moseley & Edwards r2511 Syl-
van rd
Claim Managers 124 N Elm
Clander Carl porter O'Henry Hotel r215 Russell
Clanton Albert D (Joyce J) slsmn Anderson Inc h719
Savannah

Alphonzo (Louise J) driver Batts Transfer h718
Bingham ct
Faye B Mrs r3305 Bryson
Fred W tex wkr Cone Mills r2411 Fairview
Jas G (Faye K) plastic moulder Southern Plastic
Engineers h811 Merritt dr
Melvin (Jane A; Smith-Clanton & Co) h405 Kimberly
dr
Odell D (Mary Mc) clk PO h1103 Logan
Clapp Albert driver Swift & Co r616 1/2 Essex
Albert R jr driver United Taxi r Sloan
Albert S pnter Ford Body r RD 1 Box 44
Anne H Mrs sec City Welding & Spring Service Co
Inc r1008 Fairmont
Barbara Mrs emp P Lorillard Co r902 Park av
Billy T stockmn Western Auto r RD 3 Liberty NC
Bynum R (Annie W) asst treas Joseph J Stone & Co
h307 Kensington rd
Carolyn L tchr Joyner Sch h1246 Westover ter
Chas C (Allene R) dept mgr Galloway Buick h507
Kenilworth
Clarence A (Moddie W) h2508 Liberty rd
Clifton C (Lucy) stockmn Western Auto r RD 3
Clyde M jr supt Barker-Cochran Constn r RD 2
Box 185 Gibsonville NC
Connie W Mrs maid h1200 Archer
Cora M Mrs tchr Jesse Wharton Sch r RD 6 Box 465
Coy Z (Margt) emp P Lorillard Co h1112 Neal

Cleo's

HAIR STYLING SALON
Air Conditioned

ACROSS FROM PARKING LOT (ASHE AND SYCAMORE)
SOUTH OF COURT HOUSE

221 W. SYCAMORE

(DOWNSTAIRS)

DIAL 275-9262

LIVE BETTER
ELECTRICALLY



YOU GET A
Lot FOR A
VERY Little!

My Services
Are Many,
My Wages
Are Low,
I'm Ready On
the Instant
At Your
Command
To Go.

DUKE POWER COMPANY



MANPOWER- SALESPower INC.

WORLD'S LARGEST
COMPLETE
BUSINESS SERVICE
FOR ANY JOB
CALL
MANPOWER

TEMPORARY HELP
WAREHOUSING
CAR UNLOADING

ANY TYPE
OFFICE
AND
INVENTORY WORK

TELEPHONE
ANSWERING

502
Dixie Bldg.
125 S. Elm

TELEPHONES
274-5476
and
275-6316

DEPARTMENT STORE

203-211 South Elm Street
TELEPHONE (ALL STORES)
274-4661

Thalhimer-Ellis Stone

(SEE PAGE 70 BUYERS' GUIDE)

YOUNG WORLDS
Friendly Shopping Center
and
Summit Shopping Center

**READ
AND USE**

GREENSBORO

**NEWS
AND
RECORD**

**WANT
ADS**

PHONE
BROADWAY

3-8611

FOR
RESULTS!

**WEAVER
REALTY
COMPANY**



SALES

APARTMENT
RENTALS

PROPERTY
MANAGEMENT

DEVELOPERS

INSURANCE

Mortgage Loans

214
W. Gaston St.

Dial
273-5516



**NORTH
CAROLINA NATIONAL
BANK**

"Your Bank in Greensboro"

12 CONVENIENT OFFICES TO SERVE YOU

Main Office — Jefferson Standard Building — 101 North Elm Street



Electrical
Contractors
and Engineers

1421 Battleground Ave.
Phone 275-4544

CLAPP

- " Danl H (Mildred C) fixer J P Stevens & Co h2209 Veasley
- " Ethel J Mrs sec Southern Engraving Co Inc r227 S Lindell rd
- " Eunice V (wid Lum) h129 Walnut
- " Ferry (Judy) clk Mtr Bearings & Parts r RD 1 Whitsett NC
- " Fred A (Jean) stockmn Western Auto r RD 1 Julian NC
- " Fred L (Anne H) pres City Welding & Spring Service Co Inc h1008 Fairmont
- " Fred L jr v pres Robins & Weill Inc h1200 Gracewood dr
- " Geo J (Frances L) v-pres Southern Engraving Co Inc h503 Edney Ridge rd
- " Gerald L (Nancy B) emp Cummins Diesel Sis h2506 Netherwood dr
- " Gilbert E (Eliz) slsmn Jones Bros Bakery r Box 391 McLeansville NC
- " Harold (Mary M) mech h203 Marshall
- " Harold W r3408 Yanceyville rd
- " Helen B Mrs mach opr P Lorillard Co r1118 Homeland av
- " Howard J (Bessie W) slsmn Tucker-Jones Furn h2203 Ellington
- " Hugh V (Irene T; Burt's Parking Lot) h611 Summit av
- " J A & Son (Sherman Clapp) bklsmiths 729 Kenilworth
- " J Boyd (Ruth J) acct Gboro News r RD 6 Box 182
- " Jas lab r1113a S Nocho
- " Jas E (Lillian H) barber TV Barber Shop r RD 1 Whitsett NC
- " Jas M (Helen B) asst overseer Cone Mills h1118 Homeland av
- " Jerry A mech Bullock & Humble Contrs McLeansville NC
- " Jewel O Mrs pr controller Cone Mills r3410 Yanceyville rd
- " John L cin Wade's Dry Cln h777 Dunbar ct
- " John W (Ethel J) pres-treas Southern Engraving Co Inc h227 S Lindell rd
- " Jos M safety dir Ryder Tank Line r703 Walker av apt 1
- " Lenice L (Louise S) whsemn Edgcomb Steel h1202 Meadow (Prox)
- " Louise S Mrs insp Cone Mills r1202 Meadow (Prox)
- " M Novil (Nannie S) h210 Cottage Grove av
- " Mamie B Mrs pairer North Caro Dyeing & Finishing r Julian NC
- " Margt C emp Blue Bell r Box 24 McLeansville NC
- " Mary S bkpr NC Natl Bank r PO Box 247 Pleasant Garden NC
- " Mattie W Mrs supvr US Int Rev Serv r2508 Liberty rd
- " Max G (Joanne) stockmn Western Auto r RD 3
- " Michl L (Irene B) mach H A Tuttle Motor Parts h3012 Sourwood rd
- " Mildred D hos wkr Gboro Hos r2209 Veasley
- " Myrtle B mach opr Blue Bell r RD 1 Julian NC
- " Nell L mus tchr 701 Morehead av h do
- " R Lee (Mae W) h3408 Yanceyville rd
- " Richd W driver Ready Mix Concrete r RD 1 Whitsett NC

146

CLAPP

- " Rollin L jr (Jewel O) electn Cone Mills h3410 Yanceyville rd
- " Ronald T asst dir Cone Hosp h917 N Elm
- " Sandra r1112 Neal
- " Sherman (J A Clapp & Son) h510 Kenilworth
- " Sue P Mrs ofc sec Johnnie W Sparks r Reidsville NC
- " T Bryan (Nellie F) mgr Southern Oil Stores h405 S Mendenhall apt 5
- " Thos A mus tchr 2508 Liberty rd r do
- " W Elinu jr (Olivia K) jan County Welfare Dept h2105 Arlee
- " W Marvin (Eva B) h1603 Westridge rd
- " W Perry (Celia) repairmn Western Auto r RD 1 Liberty NC
- " Walter C (Pauline) hlpr Allred Printing h769 Poteat ct
- " Wilbur (Mary C) servmn Chandler Tire h911 E Florida
- " Wm C h921 Foushee
- " Wm J porter ABC Bd r1200 Archer
- " Willie A (wid Walter O) h1011 Willow rd
- " Willie U loader Vick Mfg r803 Ashe
- CLAPP'S CONVALESCENT NURSING HOME (George W and Mrs George W Clapp), Riley W Clapp Asst Admn, Licensed Nurses on 24-Hour Duty N Main, P O Box 247, Pleasant Garden, N C, Tel 874-2252 and Asheboro, N C, Tel MAin 5-2074**
- Clarence Ida Mrs h710 Gillespie
- " Willie r4101 Raleigh rd
- Clarida Earl J (Blanche B) guard State Hwy Comm h422 N Edgeworth
- " Earl J (Alma H) shop Caro Steel h4423 Harvard av
- " John W (Beulah H) supvr Vick Chem h809 Hobbs rd
- " Stamey teller h5915 Ballenger rd
- Clark see also Clarke
- " A J B (Hazel K) mgr GI 1200 h1202 Woodnell
- " Ansley (Shirley J) lab Central Motor Lines h741 Gillespie
- " Arth A (Margt W; Clark's Service Station) h3700 Peterson av
- " Audrey F Mrs waitress Minute Sandwich Shop r3405 Calumet pl
- " Avery A (Nelle S) servmn Duke Pwr h3215 Marley rd
- " Badger (Ruby P) h2137 Wright av
- " Barbara nurse L Richardson Mem Hosp r Mt Holly NC
- " Barbara A looper Gboro Hos r High Point NC
- " Betty A studt r1001 Country Club dr
- " Betty B Mrs dep County Clk of Superior Court r1804 Randolph av
- " Betty J emp Cone Hosp r2137 Wright av
- " Betty S Mrs boarder Cameo Hos r1403 Guest
- " Blake C (Nancy H) pres Garrett Mirror Co h1801 Nottingham rd
- " Boatman E (Willie G) barber Kirkman's Barber Shop h1704 McKnight Mill rd
- " Bonnie J clk Jeff Life r RD 3 (Gifd Col)
- " Brenda C Mrs ofc sec Provident Life & Accident Ins r RD 5 Box 136
- " Building Co Inc Shube S Clark jr pres Mrs Mildred K Clark v pres Dwight H Morris sec-treas genl contrs 5301 Winston Salem rd
- " C Gwendolyn clk Sears r4723 High Point rd
- " Carl T (Clara H) clock rdr Cone Mills h2504 Campbell
- " Carl T jr r2504 Campbell
- " Cath S Mrs plant wkr Guilford Dairy Cooperative Assn r1520 Tucker
- " Chas J planter Young's Landscape Serv
- " Chas R (Ruth) driver S&W Mtr Lines r RD 2 Box 210 Brown Summit NC
- " Chas W (Peggy B) asst overseer Cone Mills r Box 485 Brown Summit NC

BERRY COAL & OIL COMPANY

FUEL OIL
KEROSENE



COAL
COKE

2200 E. Bessemer Ave.
Dial 273-8663

116 E. Bragg
Dial 275-9653

DOWNTOWN STORE
ELM AT MARKET
BROADWAY 5-0461

BELK'S

SUBURBAN STORE
FRIENDLY SHOPPING CENTER
292-0960

147

CLARK

- " Clara H Mrs slswn Belk's r2504 Campbell
- " Clarence H (Martha D) clk PO h505 Andrew
- " Claude H equip opr Thompson-Arthur Paving r Oxford NC
- " Clyde W (Nadean W) servmnn Duke Pwr h1812 Oak
- " Colon (Myrtle O) USA h1710 1/2 Walker av
- " Conrad R (Lorene L) analyst Western Elec h1304 Guest
- " Coreen F Mrs tchr Sumner Sch r3020 Randleman rd
- " David M (Martha E) assoc Smith Moore Smith Schell & Hunter h218 Elmwood dr
- " Doris M clk Cone Mills r3433 Summit av
- " Eddie Grocery & Service Station (Edw W Clark) 3433 Summit av
- " Edw J h15 Bessemer ct
- " Edw M (Ruth D) mech h1716 Spring Garden
- " Edw W (Ruby L; Eddie Clark Grocery & Service Station) r Wilcox dr
- " Edw W jr hpr Eddie Clark Gro & Serv Station r Wilcox dr
- " Eliz D Mrs instr A&T Col r812 English
- " Elsie F (wid Frank H) dept mgr Sears h2721 Randleman rd
- " Ethel H Mrs clk Duke Pwr r910 Neal
- " Eug J agt Met Life r1201 Hampshire dr
- " Eva A (wid Rosser L) h211 N Cedar
- " Evelyn personnel dir SBT&T h503 S Aycock
- " Evelyn T (wid Jas L) h1013 N Elm apt C2
- " Everett L (Lola J) im fxr Cone Mills h3610 Greensboro
- " Frances E Mrs clk Odell Hdw r1601 Talley
- " Frank jr (Patsy A) control buyer Sears h104 Leland dr
- " Frank B (Jo W) control cost acct Cone Mills h2804 Wynne Wood dr
- " Frank D (Iola B) h304 N Cedar
- " Frank S h1810 Liberty dr
- " Frank S (Beulah K) asst overseer Cone Mills h3229 Yanceyville rd
- " Franklin D (Iola B) h1712 Walker av
- " Fred (Lula P) h1211 Ardmore
- " Fred M (Betty B) mach opr P Lorillard Co h1804 Randolph av
- " C Kennel (Martha M) sls mgr Caro Steel h1111 Hammel rd
- " Geneva W Mrs tchr Lindley Jr Hi Sch r3017 Sourwood rd
- " Geo H formn Caterers Inc r RD 2 Box 487 Brown Summit NC
- " Glenda M Mrs bmo Shelby Mut Ins r RD 1 Summerfield NC
- " H Glenn (Ann P) studd r4306 Halifax rd
- " H L Farm Supply (Howard L Clark) agrl implts 4210 Summit av
- " Harold J (Molly) sheet mtl wkr Dick & Kirkman r RD 10
- " Harry S (Annie W) servmnn Duke Pwr h615 Guilford av
- " Hattie B Mrs maid h1510 E Market
- " Hazel K Mrs tex wkr Cone Mills r1202 Woodnell
- " Henry W (Kath M) dispr Central Mtr Lines h1106 Fark ter
- " Herbert W (Thelma W) eng WFMY-TV h2328 Hiawatha dr
- " Hilda S Mrs clk Eckerd's Drug Store h813 Madison
- " Howard mgr Hertz U-Drive-It r2420 Dellwood dr
- " Howard L (Treva H; H L Clark Farm Supply) r Guilford College NC
- " Howard L (Violet J) emp Guilford Dairy Co-op Assn h2611a West ct
- " Iola B Mrs opr SBT&T r1712 Walker av
- " Irene Mrs opr Ackerman Beauty & Massage Salon h1805 William

Bullock & Humble
 CONTRACTORS

Commercial and Residential  Air Conditioning and Heating

1027 OAKMONT AVE. TEL. 273-1975

CLARK

- " J Edw (Betty P) asst mgr Tucker-Jones Furniture Co Inc h1013 S Aycock
- " J Hoover atndt V R Phillips Esso Serv r3020 Randleman rd
- " J Howard pres-mgr Rent-A-Car System & Rent-A-Car Inc h2420 Dellwood dr
- " J Morris Rev (Pearl W) pastor Martin Avenue Baptist Church r3512 Murchie av
- " Jack D (Eliz) whsemnn Thomas & Howard Whol Gros r205 Ashe
- " Jas mech Ray Harris Wheel Alignment & Brake Serv r RD 2 Box 129 Brown Summit
- " Jas B appr prnter Gboro News r2912 Spring Garden
- " Jas E (Anne) asst to v pres Federal Home Loan Bank h1044 Hill
- " Jas W (Margt J) rep Hosp Sav Assn r3115 S Elm
- " Jerome H (Coreen F) atndt V R Phillips Esso Servicenter h3020 Randleman rd
- " Jerry L studd r2803 New Hanover dr
- " Jesse J pres-mgr Tinsley-Clark Co r1002 Surry dr
- " Jesse J jr (Ruth W) archt McMinn Norfleet & Wicker h107 Leonard dr
- " Jessie H Mrs slswn The Corner h2328 Pinecroft rd
- " Jo W Mrs asst treas Traders Chevrolet r2804 Wynne Wood dr
- " John clk Brown's Gro r2912 Spring Garden
- " John studd r411 Stedman
- " John A (Mary A) dept head Joseph Ruzicka Inc h904 W Florida
- " John A jr (Kay M) switchmn SBT&T h4107 Adamson dr
- " John B (Patricia G) slsmn Stipp & Powell h824 W Bessemer av
- " John F (Katherine W) h3205 Lawndale dr
- " John H (Mary H) jan Blue Bell h1104 Avalon rd
- " John L (Raynor C) tex wkr Cone Mills h535 Clark av
- " John V stereo Gboro News r2912 Spring Garden
- " John W (Lillian H) clk PO h1411 Lincoln
- " John W (Nannie B) pres Randolph Mill Inc h1001 Country Club dr
- " Johnny Mrs emp Sears h1904 Ryan apt B
- " Jos L (Betsy W) slsmn Robins & Weill h3008 Shamrock dr
- " Joy Y clk Bank of Gboro r505 Andrew
- " Kenneth ship clk Cone Mills r219 N Spring
- " Kermit H shipper Cone Mills r Asheboro NC
- " L Earl jan J A King & Co r Benbow rd
- " L Gladney (Sallye E) h1400 Garland dr
- " L Russell mgr Wilson-Legare Co r RD 7
- " Larry D emp Cone Mills r RD 2 Brown Summit NC
- " Lee R (Kathleen D) v pres Tinsley-Clark Co h1002 Surry dr

Joune House Motor Lodge

71 SPACIOUS ROOMS AND SUITES, AIR CONDITIONED AND TV
 COURTESY COFFEE - BABY SITTERS
 EXCELLENT CUISINE - SWIMMING POOL

1000 W. MARKET ST. TEL. 273-5503

SOUTHERN TRACTOR-POWER MOWER CO.

Power Mowers - Garden Tractors - Chain Saws
 PARTS FOR ALL MAKES POWER MOWERS **WHOLESALE and RETAIL**

SALES and SERVICE **273-5350**

4821 High Point Road

CHANNEL
2

W
F
M
Y
T
V



DIAL
274-0114

P.O. Drawer A

Phillips Ave.
Cor. White

**BOREN
BRICK
FOR EVERY
NEED**

• • • • •
**WIDE
VARIETY
OF SIZES
and
COLORS**

• • • • •
**SOLITE
BLOCKS**

• • • • •
**Manufactured
By**

**BOREN
Clay
Products
Co.**

**TELEPHONE
674-2255**

**Plant and
Office
Pleasant
Garden, N.C.**



SEEDS

**SCOTT
SEED
CO.**

**Seedmen
Since
1903**

*Everything For
The Garden
And Lawn*

TWO LOCATIONS

235 N. Greene
Dial 273-8625

Ample Free
Parking

Golden Gate
Shopping Center
Dial 275-7236



PHIL R. CARLTON, INC.

**GENERAL INSURANCE
CARLTON BLDG.**

Since 1915

REAL ESTATE

232 W. MARKET ST. OPPOSITE COURT HOUSE

PHONE Broadway 2-8157

148

Harry L. Hill



LICENSE NO. 2758

**General Contractor
BUILDER OF BETTER HOMES
1007 Westridge Rd.
P.O. Box 8657
Telephone CYpress 9-2215**

CLARK

- " Leon B (Hazel) supvr G D Reddick Inc r1202 Woodnell
 - " Leroy (Ethel H) slsmn Biltmore Dairy Farms h910 Neal
 - " Lillian Mrs cafeteria mgr J C Price Sch r1411 Lincoln
 - " Louise J Mrs insp Cone Mills r3418 Wichita pl
 - " Lucy H Mrs tchr Jonesboro Sch h1801 S Benhow rd
 - " Lula B Mrs r520 Park av
 - " Lyndon J (Sue H) asst mgr H L Clark Farm Sup r Guilford College NC
 - " Madeline S Mrs sec Glenwood Presby Ch r210 Vandalia rd
 - " Mae O Mrs smstrs 527 Stirling h do
 - " Margt studt r812 English
 - " Margt H Mrs ofc sec Sapp Bowman & Teague r2413 Lawndale dr
 - " Margt K Mrs clk J P Stevens & Co r3115 S Elm
 - " Margt S Mrs ofc sec Starr Bowman & Teague r2413 Lawndale dr
 - " Marguerite M Mrs nurse Keeley Institute of NC r RD 6 Box 215
 - " Marie W Mrs ofc sec Frye & Webster Clns & Lndry r3712 Peterson av
 - " Martha B Mrs prsr Wade's Dry Clns h1629 Eastwood
 - " Matthew C h523 South
 - " Mildred K Mrs v pres Clark Building Co inc r RD 3
 - " Mitchell L (Nancy S) acct Western Elec h2605 Robin Hood dr
 - " Molly W mach opr Blue Bell r RD 10 Box 133D
 - " Nancy J studt r1704 McKnight Mill rd
 - " Narvie C (wid Will) r 3418 Wichita pl
 - " O Clinton (Rachel M) mgr Burl Indus h119 W Nut Bush
 - " Oliver C (Betty S) slsmn Orkin Exterminating h1403 Guest
 - " Oscar (Addie S) chkr Cone Mills r RD 4 Reidsville NC
 - " P Willard h323 1/2 W Lee
 - " Partee (Hilda) lab Oettinger Lbr h332 Gorell apt 5
 - " Patricia G ofc sec Starr Davis Co r RD 2 Kernersville NC
 - " Paul asst supt Columbia Lndry r RD 6 Box 506C
 - " Paul S (Joanne D) wvr Cone Mills r RD 2 Box 484 Brown Summit NC
 - " Pearl S Mrs clk Am Agrl Chem r305 N Tremont dr
 - " Ralph J (Frances E) slsmn Phipps Hdw h1601 Talley
 - " Raynor Mrs clk Blumenthal's Store r535 Clark av
 - " Richd L atndt Upchurch & Barney Shell Svr r910 Neal
 - " Robt B (Audrey F) whsem formn S&W Mtr Lines h3405 Calumet pl
 - " Robt G deputy City Clk of Court r304 N Cedar
 - " Robt W (Inez B) formn Gboro News h2912 Spring Garden
 - " Roland T (Julia) pkr Cone Mills r RD 6 Box 506-1
 - " Ronnie E emp Wypsong & Miles r RD 2 Box 44 Kernersville NC
 - " Roxie L Mrs tex wkr Cone Mills r RD 2 Brown Summit NC
 - " Roy G draw indr Cone Mills r Mayodan NC
- CLARK ROY H (Lillie P), Funeral Dir Lambeth-Troxler Funeral Home, cor W Wendover av at Virginia, Tel 273-3401, h1307 N Elm Apt A, Tel 275-2694**

CLARK

- " Ruby P Mrs slsmn Woolworth's r2137 Wright av
- " Ruth J (wid Walter A) r1601 Talley
- " S Glenn formn Bonitz Insulation h1700 Elwood av
- " Saml L tex wkr Cone Mills r535 Clark av
- " Sarah sec Thornton Sales Service Inc h2216 Walker av
- " Seymour T (Mary C) dept head A&P h2105 Van Wert
- " Shirley cash Bi-Rite Super Mkts r741 Gillespie
- " Shube S (Carrie I) v pres Interstate Realty Inc h2803 Randleman rd
- " Shube S jr (Mildred K; Clark's Cabinet Shop) r RD 3
- " Stan M eng IBM r Danville Va
- " Steph C (Jessie W) wvr Cone Mills r3100 O'Henry Blvd
- " Stina F emp Cone Mills r3229 Yanceyville rd
- " Stuart L (Pearl S) formn PO h305 N Tremont dr
- " Sue H Mrs clk Jeff Life r RD 3 Box 55
- " Thos A (Eliz D) assoc prof A&T Col h812 English
- " Thos B (Geneva W) supvr G D Reddick Inc h3017 Sourwood rd
- " Thos B jr studt r3017 Sourwood rd
- " Thos F (Cath S) installer Atlas Fence & Window h1520 Tucker
- " Thos H (Annie L) plstr h806 Gibson
- " Treva H Mrs bkpr H L Clark Farm Sup r Guilford College NC
- " Troy A (Marie W) h3712 Peterson av
- " Vanuse (Lucille S) hlpr City Water & Sewer Dept h814 S Cedar
- " Vera Mrs r704 N Greene
- " W D pipe ftr Industrial Piping r Mayoden
- " W Lewis USA r4723 High Point rd
- " Walter jr (Helen A) driver F H Ross & Co h2219 Patterson
- " Walter A (Madeline S) route mgr Coca-Cola r210 Vandalia rd
- " Walter R (Roxie L) wvr Cone Mills r RD 2 Box 206 Brown Summit NC
- " Walter S (Clara C) h515 Ireland
- " Wanda L Mrs nurse Cone Hosp r806 E Florida
- " Wilbur C (Jane D) regional mgr Cummins Engine h2803 New Hanover dr
- " Willard J (Louise J) baler Cone Mills h3418 Wichita pl
- " Wm A (Evelyn C) wldr Reco Tanks h1555 Lovett
- " Wm B (Helen P) slsmn Superior Coach Sales h3512 Friendly rd
- " Wm C (Joanna W) carp h2504 McConnell rd
- " Wm G (Barbara M) asst mgr H B Owsley Constn & Equip h2611 Deer pl
- " Wm H (Annie D) h1721 Ashe
- " Wm L (Irene B) mech P Lorillard Co h4723 High Point rd
- " Wm W (Margt S; Clark's Watch Shop) h2413 Lawndale dr
- " Willie G (Ollie B) sectmn Cone Mills r RD 2 Box 484 Brown Summit NC
- " Willie G Mrs tel opr Blue Gem Mfg r1704 McKnight Mill rd
- " Clark's Cabinet Shop (Shube S Clark jr Leon P Smith) 5301 Winston Salem rd
- " Discount Store Inc Murray I Silfan mgr 4201 Burlington rd
- " Service Station (Arth A Clark) 100 S Benbow rd
- " Watch Shop (Wm W Clark) reprs 2413 Lawndale dr Clarke see also Clark
- " Alvin H (Theima) laby tech J P Stevens & Co
- " Beauty Shop (Mrs Earline H Clarke) 1100 Salem
- " Claude constn wkr r2411 Fairview
- " Earline H Mrs (Clarke Beauty Shop) r1100 Salem
- " Hilda S Mrs slsmn Eckerd's Drug Store r813 Madison av
- " Jas E (Hilda S) cook Cone Hosp h813 Madison av
- " Jas J studt r813 Madison av

**Prove BRIDGES' Value
By Comparison**

Two



327-29 S. Elm St.
Dial 272-0165

**Fine Furniture and
Furnishings For The Home**

Locations

Summit Shopping Center Dial 272-6114
Summit Av. Cor. E. Bessemer Av.

Prago * Guyer

DOWNTOWN

Fashionable Apparel for Women and Children

NORTHEAST

149

CLARKE

- " Kay D (Louise K) clk PO h210 Lawrence
- " Kendrick A USAF r3016 Collier dr
- " Lillian J Mrs cafeteria mgr Price Sch r1411 Lincoln
- " Max E (Bonnie H) dispr Duke Pwr h821 Idlewood dr
- " Mildred L Mrs h901 Best
- " Minnette studt r3016 Collier dr
- " Norvelle V (wid Percy A) h3016 Collier dr
- " Patricia A ofc sec King McIver r821 Idlewood dr
- " Sylvester F (Earline H) tchr PS h1100 Salem
- Clarkson Saml linotype opr Gboro News r805 5th av
- Clary see also Cleary
- " Business Machine Agency Geo C Hutton mgr 126½ W Sycamore R226
- " Edgar E (Ruby H) sls mgr Carbide Saws Inc h3917 Galway dr
- " Eunice L pkr Vick Mfg r359 W Lee
- " Garland B (Julia S) mgr North State Engraving h221 Elmwood dr
- " Garland M r221 Elmwood dr
- " H Eldridge (Lessie B) h107 E Bessemer av
- " Horace (Doshia G) driver J P Stevens & Co h701 Devon dr
- " Lessie B Mrs tchr Chas D McIver Sch r107 E Bessemer av
- " Nancy E Mrs ofc mgr Connecticut Mutual Life Insurance h613 Scott av
- " Norris studt r701 Devon dr
- " Steedly L (Mary B) dist sup Rose's h4801 Friendly rd
- " Wm M atndt M&H Atlantic Serv r701 Devon dr
- " Wm T (Polly G) phys 1029 Professional Village h507 Chancery pl

CLAYTON

- " Eliz B (wid Thaddeus J) nurse Glenwood Park Sanitarium h1405 Lexington av
- " Fred L (Jean) servnm Miller TV Serv r Glenwood av
- " Fred W tex wkr Cone Mills r Lakewood apt 2
- " Geo A (Leola M) asst plant supt Pet Dairy Products h3221 James pl
- " Gertrude H Mrs bldr Cameo Hos r1102 Huffine rd
- " John B plshr Textile Loom Reed r Opal dr
- " Johnnie L Mrs programmer Burl Indus r320 Lynbrook dr
- " Julius R mach opr Metco Products h2020 Opal dr
- " Leola M Mrs catcher P Lorillard Co r3221 James pl
- " Louise A Mrs ofc sec Interlock Screw & Bolt r1509 Glenwood av
- " Lumber Co (Sidney H Clayton) 430 W Gaston R109
- " Maggie T (wid Leamon T) h4500 High Point rd
- " Merle B (Edna Y) carrier PO h1500 N Elam av
- " Michl P jr mech Johnson Serv r1246 Westover ter
- " Ralph J (Gertrude H) driver Sou Oil Trans h1102 Huffine rd
- " Sami B jr (Doris H) adj Chas W McDonald h105 Bethel Spring Dale
- " Sidney H (Betty W; Clayton Lumber Co) h806 Fairmont
- " Thos H (Johnnie L) clk Colson-Murray Co h320 Lynbrook dr
- " Walter lab Heath & Son Masonry Contractors r802 Gorrell
- Claytor David D (Doris T) pres-mgr Medical Center Pharmacy h1208 Quail dr
- Clearview Faith Temple Rev John H Ross pastor 3524 Lamb rd
- Cleary see also Clary
- " Arth W (Ruby R) sls eng Starr Davis Co r RD 2
- " Granville supvr Swift & Co r1306 Valley View rd
- " J Norman (Era T) landscaping 619 Muirs Chapel rd h do
- " Jack N studt r619 Muirs Chapel rd
- " John G (Vetra S) supvr Swift & Co h1306 Valley view
- " Lela N (wid Everet W; Mirror Beauty Shop) h2412 Osborne rd
- " Vetra S Mrs mach opr G'boro Mfg r1306 Valley View
- Cleaver Wm II (Hazel W; Hazly Farm Dairy) h701 King (Gld Col)
- Cleaves Fredk T (Marjorie B) claims mgr Am Mut Liability Ins h602 Catalina dr
- Clegg Ann A Mrs case wkr County Dept Pub Welfare r2310 Albright dr
- " Barbara R acctg dept Newman Mach r643 University av

Haward Johnson's Motor Lodge

TEL. 299-4612

ADJOINING
GENERAL GREENE MOTEL

TEL. 299-6311

Int. 85, U.S. 29 South, 70 West

P.O. Box 353

CLAYTON

- " Eliz B (wid Thaddeus J) nurse Glenwood Park Sanitarium h1405 Lexington av
- " Fred L (Jean) servnm Miller TV Serv r Glenwood av
- " Fred W tex wkr Cone Mills r Lakewood apt 2
- " Geo A (Leola M) asst plant supt Pet Dairy Products h3221 James pl
- " Gertrude H Mrs bldr Cameo Hos r1102 Huffine rd
- " John B plshr Textile Loom Reed r Opal dr
- " Johnnie L Mrs programmer Burl Indus r320 Lynbrook dr
- " Julius R mach opr Metco Products h2020 Opal dr
- " Leola M Mrs catcher P Lorillard Co r3221 James pl
- " Louise A Mrs ofc sec Interlock Screw & Bolt r1509 Glenwood av
- " Lumber Co (Sidney H Clayton) 430 W Gaston R109
- " Maggie T (wid Leamon T) h4500 High Point rd
- " Merle B (Edna Y) carrier PO h1500 N Elam av
- " Michl P jr mech Johnson Serv r1246 Westover ter
- " Ralph J (Gertrude H) driver Sou Oil Trans h1102 Huffine rd
- " Sami B jr (Doris H) adj Chas W McDonald h105 Bethel Spring Dale
- " Sidney H (Betty W; Clayton Lumber Co) h806 Fairmont
- " Thos H (Johnnie L) clk Colson-Murray Co h320 Lynbrook dr
- " Walter lab Heath & Son Masonry Contractors r802 Gorrell
- Claytor David D (Doris T) pres-mgr Medical Center Pharmacy h1208 Quail dr
- Clearview Faith Temple Rev John H Ross pastor 3524 Lamb rd
- Cleary see also Clary
- " Arth W (Ruby R) sls eng Starr Davis Co r RD 2
- " Granville supvr Swift & Co r1306 Valley View rd
- " J Norman (Era T) landscaping 619 Muirs Chapel rd h do
- " Jack N studt r619 Muirs Chapel rd
- " John G (Vetra S) supvr Swift & Co h1306 Valley view
- " Lela N (wid Everet W; Mirror Beauty Shop) h2412 Osborne rd
- " Vetra S Mrs mach opr G'boro Mfg r1306 Valley View
- Cleaver Wm II (Hazel W; Hazly Farm Dairy) h701 King (Gld Col)
- Cleaves Fredk T (Marjorie B) claims mgr Am Mut Liability Ins h602 Catalina dr
- Clegg Ann A Mrs case wkr County Dept Pub Welfare r2310 Albright dr
- " Barbara R acctg dept Newman Mach r643 University av

Hollowell & Associates

INC.

ENGINEERING - LAND SURVEYING
REAL ESTATE DEVELOPMENT
TOPOGRAPHY

38 First Southern Bldg.
1020 E. WENDOVER AVE.

TEL. 275-0472
P.O. BOX 6181



OFFICE
MACHINES

CALCULATING

ADDING

ACCOUNTING

DATA
PROCESSING

CASH
REGISTERS

1005
BATTLEGROUND
AVE.

TEL.
273-9477

Carey
Metts
Realtor

-MLS-



SALES
TRADES
RENTALS

Home Planning
Custom Building

"Homes
Built To
Please"

2920
Lawndale Dr.

TELS.
275-2660
NIGHTS
288-3879

KIRK'S SINEATH MOTOR CO.

AUTO REPAIRS • WRECKER SERVICE • BEAR ALIGNMENT

419 BATTLEGROUND AVE.

24 HOUR SERVICE

TEL. BROADWAY 2-3456

MOORE REALTY and Mortgage Co.

A. K. Moore
A. K. Moore, Jr.

REALTORS

Sales
Rentals
Property
Management

Mortgage
Loans
Insurance

BUILDERS

314
N. Greene
Telephone
275-4541

Ike's Garage

Repairs
On All
Make Cars

ROAD
SERVICE

GUARANTEED
QUALITY
WORK

SUMMER
SCHOOL RD
OFF HWY 220 S.
Rd 8, Box 676
TEL.
BRowdway
2-1436

Dial
273-3401

LAMBETH-TROXLER FUNERAL HOME

and **AMBULANCE SERVICE**

"Completely Air Conditioned"

Dial
273-3401

150

Pegram-West, Inc.

Architectural Woodwork — Building Materials

405 E. MEADOWVIEW RD.

(SOUTH ELM STREET AT TOBACCO WAREHOUSE)

TELS. 273-6958, 273-6959 and 273-6950

Clegg C Bynum jr
Certified Public Accountant
307-09 N Elm
Telephone 275-3230
h2310 Albright
Telephone 275-7970
"Christine M (wid C Bynum) h315 S Spring
"Elsie M clk County Dept Pub Welfare r RD 5 Box 173
"Luther B sismn Amron Brush r427 N Cedar
"Marjorie S Mrs head nurse Cone Hosp r Ashboro NC
"Mary A Mrs serv wkr City Pub Library r813 Dillard
apt 2
"Minnie B (wid Wm F) h427 N Cedar
"Neill McK (Flora C) acct Lindsay Squires & Everett
h2611 Robin Hood dr
**CLEGG R MARSHALL (Gayle J), Assoc Mitchell-Fry
Insurance Agency Inc 311 Jefferson Standard Bldg
101 N Elm, Tel 275-1316, h510 Audubon dr, Tel
CYpress 9-0763**
"Robt W exam Fed Deposit Ins r315 S Spring
"Ruth T Mrs ofc sec Chas D McIver Sch h643
University dr
"Sarah N (wid Walter C) h813 S Elm av
"Thos B (Julia E) h2610 Springwood dr
"Walter K h303 Warren
Clein see also Cline and Kline
"Robt J (Selma F) v pres Worth Chemical Corp h3707
Friendly rd
Clevies Lorene R waitress Plantation Supper Club
r2715 Robin Hood rd
Cleland Wm E (Clara T) controller FAA h117 Revere dr
Clement see also Clements Clemmons and Clemons
"Ann M r449 Arlington
"Anne M ofc sec Burl Indus h568 Overlook
"Avery E (Ida W) trucker Cone Mills h1806 Britton
"Dorothy Mrs tchr Aycock Jr Hi Sch r1617 Wilton dr
"Edwin S (Betty H) formn Am Agricultural Chem r2214
Spring Garden
"Hugh D r4101 Raleigh rd
"Hugh K (Rachel I) formn Am Agril Chem r1719 Elwood
av
"Jas W (Martha M) insp Sou Ry h805 Milton
"Josephine G Mrs exam US Int Rev Serv h203 E
Bessemer av apt 7
"Mary B (wid Wm W) h2214 Spring Garden
"Mary L (wid Malcolm T) h306 W Bessemer av
"Mary W hostess Eastern Air Lines r2214 Spring
Garden
"Robt E (Dorothy Y) field eng Square D Co h1617
Wilton dr
"Robt L (Annie O) printer Gboro News h2215 VanWert
"Wm B (Margt C) h307 N Ridgeway dr
Clements Chas O (Marian) driver Western Auto r23
Forest Lake dr
"Eliz P (wid J B) r102 S Mendenhall
"Gary A studt r621 Memphis
"Harry B (Loretta N) v pres sec treas Hines-Clements
Realty Co Inc h1112 Westridge rd
"Marian opr Daurity's Beauty Salon r23 Forest Lake
rd
"W Otis (Ruth H) equip opr Thompson-Arthur Paving
h318 Gorrell
Clemes Willie M pkr Florida Bakery r RD 1 Box 507

Clemmer Frances E plant wkr P'Lorillard Co r Spring
"John A jr (Bettie J) mgr Destro Pest Control h4104
Halifax rd
Clemmons see also Clement Clements and Clemons
"Colin (Martha A) h1215½ Ashe
"Don designer Vestal's Flower & Gift Shop r2516
Sherwood

CLEMMONS FLORIST

OWNERS

**L BRYAN CLEMMONS
JACK H CLEMMONS
ROBT A CLEMMONS
"GREENSBORO'S PRESTIGE FLORIST"
219 W GASTON
TELEPHONES
BRoadway 5-4596, NIGHTS CYpress 9-0589**

"Geo jr (Betty C) bklyr Gladden & Havok Constn h913
Dunbar
"Geo W porter Fair Lanes Friendly Bowlerama r1021
McRae
"Homer K sander Andro Industries r1103 Asheboro
"Jack H (Mell A; Clemmons Florist) h2905
Northampton dr
"L Bryan (Clemmons Florist) h2516 Sherwood
"Otis (Dorothy) constn wkr h316½ JJ dr
"Richd C spl agt US Department of State h110 S
Mendenhall apt 4
"Robt A (Jane B; Clemmons Florist) h1100 Forest Hill
dr
"Zora H (wid E L) slswn Margt Moore Millinery
h100 Wilson apt 2
Clemmons Betty J bkpr Guilford Dairy Co-op Assn r514
Merritt dr
"Clell R (Ellen R) div mgr Am Agril Chem h804
Twyckenham dr
"David L jan Jones Fur Serv h1402 Cunningham
"David W studt r804 Twyckenham dr
"Geo W jr (LaRuth C) jan Centenary Meth Ch h1021
McRae
"Harry M (Katherine B) carp Roger Lewis h3004 Free-
man Mill rd
"Saml (Esther L) stockmn Sou Food Serv h820 Logan
"Vyn L (wid Abr) r820 Logan
"Zora H (wid E L) slswn Marg Moore Millinery h100
Wilson apt 2
Cledenin C Frank (Marion S) br mgr A&P h4116
Groometown rd
"Harry E studt r2701 McConnell rd
"Harry H (Peggy B) v pres mgr W P Ballard & Co of
Greensboro h611 Blair
"Jack R (Ruth R) grading contractor 2807 Gwaltney rd
h do
"Jas R mach opr Jack R Cledenin r High Point NC
"John P (Virginia O) estimator H L Coble Constn
h713b Simpson
**CLENDENIN KEMP C SR (Willie Jean; Cledenin,
Wrenn & Kirkman), 218 W Gaston, Tel BRoadway
2-3183, h3811 Henderson rd, Tel 299-0980**
**CLENDENIN KEMP C JR (Addie Belle C; Cledenin,
Wrenn & Kirkman), 218 W Gaston, Tel BRoadway
2-3183, h611 Catalina dr, Tel 299-8350**
"Maude S (wid Walter) h609 Summit av apt 5
**CLENDENIN ROBT A (Carol R), Prin Bessemer High
School, 3710 E Bessemer av (B), Tel 273-1232,
h2714 Robin Hood, Tel 272-9803**
"Travis G (wid Ernest C) h2701 McConnell rd
"W Walter jr (Sybil F) excavating contr 1806 Westridge
rd h do
"Willie J (Lena) whsemn Central Caro Whses h2201
E Market

GREENSBORO MARBLE & TILE CO.

CONTRACTORS

Residential — Commercial — Industrial

Tile — Marble — Soft Floors — Flagstone

1711 SPRING GARDEN

TEL. BRoadway 2-2309



DRINK **Coca-Cola** IN BOTTLES
TRADE MARK REG. U. S. PAT. OFF.



GREENSBORO COCA-COLA BOTTLING COMPANY

151

CLENDENIN WRENN & KIRKMAN

- PARTNERS**
KEMP C CLENDENIN SR
OSCAR I WRENN
KEMP C CLENDENIN JR
REALTORS
SALES, RENTALS
PROPERTY MANAGEMENT
218 W GASTON
TELEPHONE
Broadway 2-3183
(See Page 154 Buyers' Guide)
- Cledeenin Golen whseemn Justice Drug r3703 E Besse-
mer av
 Clendenon Edwin D clk Justice Drug r3703 East Besse-
mer av
 Clendinnie Willie (Bessie G) driver Colonial Ice r1059
Armstrong
 Clendon Geo W (Ruth L) sls rep Pfister Southering Inc
h5623 Fleming ter
 " Ruth E Mrs nurse Cone Hosp r5623 Fleming ter
 Clennidin Jas (Henretta) jan Greensboro City School
h1416 Orchard
 Clenney Alvin G (Opal R) h305 E McCulloch
 " Fred R r305 E McCulloch
CLEO'S HAIR STYLING SALON (Mrs Cleo Jones
Ingold), Mary Neal Davis, Eliz N Hunt and Hazel J
Walters Operators, A Complete Beauty Service 221
W Sycamore, Tel 275-9262 (See Page 31 Buyers'
Guide)
- Cleveland Container Co The James S Greaves mgr
mfrs biscuit cans 206 Bruce
 " Verna W (wid Vincent) h2312 Charlotte
 " William L (Ann V) div mgr Burl Indus h903 Forest
Hill dr
 Cleveger Clarence M (Winona R) slsmn h4220
Starmount dr
 " Frances S Mrs clk Brincefield Mtr h2713 Rockwood
rd
 " Winona R Mrs ofc sec Bison Fast Frt Inc h4220
Starmount dr
 Clewis Allen L (Lorene R) mech International Harvester
h2715 Robin Hood dr
 Click Chas S (Mildred C) acct Burl Indus h3405 Wil-
shire dr
 " Ruth N ofc sec Daniels Lbr r1806 Walker av
 Clifford Delcie H (wid David P) ofc sec Tinsley-Clark
h212½ Leftwich
 " John I jr (Jo S) slsmn h505 Crestwood dr
 " Marvin B (Cecile B) bkpr J P Stevens & Co h2203
Springhill rd
 Clifton B J emp Caro Steel r1502 Cornwallis dr
 " Ethel C (wid H Bascom) piano tchr Summer High Sch
h208 W Cornwallis dr
 " Gregory E (Viro C) slsmn Hitchcock Beverage r Kool
Springs Trailer Park
 " Hubert P (Virginia H) wtch mkr Wm S Clifton h200
Mayflower dr
 " Jas B Rev (Audrey I) h619 Waugh
 " Nellie E boarder Cameo Hos h1510 Glenwood av
 " Nellie W Mrs sten State Rev Dept r511 N Elm
 " Ralph E (Nellie W) ofc wkr Cone Mills h511 N Elm
 " Ray L (Sallie M) supvr Guilford Dairy Co-op h1907
Hardie
 " Sallie M Mrs patroler Guilford Mills r1907 Hardie
 " Thos E slsmn Lamb Distributing r Winston-Salem
NC
 " Thos W (Patricia B) appr Piedmont Natural Gas
h410 Crestiand av
 " Virginia H Mrs emp Western Elec r200 Mayflower dr
 " Wm J (Martha G)mach opr Caro Steel h1502 W Corn-
wallis dr
 " Wm S (Annette B) watch repr 514 S Elm h2023 Walker

THE NATIONAL CASH REGISTER CO.

Accounting and Bookkeeping Machines
Cash Registers — Adding Machines
Sales and Service

116 E. MARKET
DIAL 274-8414

- Climer Isaac P emp Cone Mills r RD 5 Box 51c
 Clinard Dennis M (Mary J) dyer Burl Indus h1219 Free-
man Mill rd
 " Ernestine h1215 Orchard
 " F D agt Kentucky Central Ins r Jamestown NC
 " Frank W pres Greensboro Sporting Goods Co Inc
r Winston Salem NC
 " Jos H rug cleaner Serunian & Sons r1215 Orchard
 " Lorenzo lab r537 Ireland
 " Margt W pkr Western Elec r902 Oakland av
 " Roman L (Jessie L) lab Armour Agri Chem h1303
Orchard
 " Ruby L (wid Carlis H) clk Sears h2004 Crestridge rd
 " Ruth M exec dir American National Red Cross
Greensboro Chapter h1516 Independence rd
 Cline see also Clein & Klein
 " Alta C Mrs clk John R Taylor Co r RD 5 Box 590
 " Chas P (Mary C) slsmn Kinney-Keesee Ofc Sup
h4209 Hampshire dr
 " Donald L clk Gboro Twine & Paper r RD 2 Summer-
field NC
 " Eliz H Mrs (Oaks Drive-In) r4122 Bernau av
 " Gertrude E Mrs ofc sec Dr John W Allgood r2018
Bluemont dr
 " Harvey brklyr r615 Walker av
 " Herman E (Nancy S) driver Gulf Oil h1115 Hern av
 " J Donald (JoAnne) assoc eng SBT&T h1600 Stokes
 " Jane W Mrs tchr Hunter Sch r3410 Wilshire dr
 " JoAnn Mrs ofc sec Caro-Va Distributing r1600
Stokes
 " Joe B erector Allen's Neon Displays r High Point
NC
 " Joe E (Eliz H; Oaks Drive-In; Pop Carts) h4122 Ber-
nau av
 " John M (Jane W) br mgr Pleasant Hardware h3410
Wilshire dr
 " Lawrence E cabt mkr Better Built Wood Products
r716 Walker av
 " Lenferd (Viola D) slsmn Arrow Exterminators Inc
h1401 20th
 " Lewis S (Gertrude S) dist mgr National Federation of
Independent Business h2018 Bluemont dr
 " Mary C Mrs sec Mayrand Inc r4209 Hampshire dr
 " Meria J Mrs field rep Social Security Admn r Burl-
ington NC
 " Nell G (wid Harvey) supvr Int Rev Serv h1500
Northfield
 " Norwell E (Alta M) mech Kidd Roofing & Sheet Metal
r RD 5 Box 590
 " Richd C (Maurine C) plant opr City Sanitation
Disposal Plant h New Garden rd RD 3 Box 306
 " Ruby Mrs nurse Masonic & Eastern Star Home r do
 " Walter C slsmn Bonitz Insulation r Summerfield NC

WELL DRILLERS

Bainbridge & Dance

WELL DRILLING CONTRACTORS, INC.

P.O. Box 327

Jamestown Road, Guilford, N.C.

Tels. Day 299-4331, Nights 299-5708

READ AND USE

GREENSBORO NEWS AND RECORD

WANT ADS

PHONE BROADWAY

3-8611

FOR RESULTS!

2827 SPRING GARDEN



CARTER & PALMER
ATLANTIC PRODUCTS
PICK UP AND DELIVERY

TEL. 299-9803

Dial 273-6919

BENNER & FIELDS, Inc.

PLUMBING, HEATING and AIR CONDITIONING CONTRACTORS

815 Winston Street (ORD)

Dial 273-6919

**KEZIAH
USED
CARS
INC.**

**QUALITY
USED
CARS**

We Have It

419
Summit Ave.

**DIAL
272-0752**

**HIGGINS
CYCLE
SHOP**



**Lock and
Key Service**

1214
Spring Garden St.
TEL.
272-0272



TERRY D. SHARPE AGENCY

"Complete Insurance Service"

Alma Sharpe Garlow, Owner - Manager - Personalized Service

112 North Mendenhall (Parking at the Door)

Day or Night Dial 274-1202

152

Thomas Electrical Contractors Inc.

Home and Industrial Wiring
Electronic Installations

807 WINSTON STREET (ORD) PHONE 275-6459
P.O. Drawer 6507 Summit Station

Clinevell N Vincient (Jean K) rep Douglas Fur Plywood
Assn h2618 Robin Hood dr
Clingman Nancy M Mrs bty flr Cone Mills h1620
Willmore
" Richd clk McDuffie-Eubanks Drug r1620 Willmore
Clinton see also McClinton
" Clyde A (Mary N) loader Oettinger Lbr h900 Gibson
" Jas G emp Sou Plastics r1811 Merritt dr
" Mary S maid Burl Indus r130 W McCulloch
Clipp Edna B r2621 Walker av
Clippard Billy B (Betty D; Clippard's Barber Shop) h904
Merrill dr
" Mildred H Mrs clk Am Optical r836 Glenwood av
" Renna G (wid Paul C) h1012 Grayland
Clippard's Barber Shop (Billy B Clippard) 3104
Elizabeth av
Clodfelter Aaron A slsmn Eссо r Thomasville NC
" Billy G (Carolyn G; A M Pullen & Co) h104 Kirk rd
" Carlie appr Piedmont Natural Gas r RD 1 Summer-
field NC
" D Franklin (Ethel M) h4103 Hewitt
" Druid M (Dawn L) studt h407 S Mendenhall apt 4
" E P Mrs agt Air Travel Insurance r Randleman NC
" E Parrish jr slsmn Natl Cash Register r RD 1
Randleman NC
" Edgar R (Vernon R) cabt mkr Murray Cabt h1502
Battleground av
" Henry O (Clara C) h3849 Greenpoint dr
" Howard M (Florence C) wood wkr Geo C Brown
h419 Eugene apt 1
" Jack mech Cummins Diesel Sls r Thomasville NC
" John I (Mildred W) v pres John R Taylor Co Inc r RD 2
Summerfield NC
" Mary L r1315 Surry dr
" Richd M (Margt) miller North State Milling
" Roy E (Leona M) swpr Cone Mills r RD 1
Summerfield NC
" Wm H (Mary L) serv mgr Fruehauf Trailer h1418
Merritt dr
Cloinger Eva S Mrs emp Vick Chem r Kool Springs
Trailer Park
" G Frank (Eva S) emp Western Elec h Kool Springs
Trailer Park
Cloister Homes Inc Roger P Kavanagh jr pres W
Griswold Smith sec bldg contrs 1020 E Wendover av
R118
Clonch Barbara B Mrs fldr Cone Mills r3710 Noah
" Gilmer E (Marie H) slshr Cone Mills h2502 Hubbard
" Hurley R (Barbara B) driver City Sanitation Dept
h3710 Nash
" Jas A (Naomi H) slshr hipr Cone Mills r RD 6 Box
Box 486-D5
" John F lab City Dept Pub Wks r RD 1 Guilford NC
Cloninger Betty L looper Gboro Hos r3425 Derby pl
" Carl A (Jane J) USA r415 S Cedar
" Chas W jr studt r218 E Avondale
" Helen B Mrs counselor Women's College h218 E
Avondale
Clontz Annie M ofc sec Burl Indus h205 Leftwich apt 4
" Billy E seaman r1319 W Wendover av
" Billy W (Barbara R) sht mtl mech Lennox Htg & Air
Flo Co h709 Dillard apt 1
" Clyde J (Ethel G; Victor Shoe Shop) h1319 W Wendover

CLONTZ

" Edw E (Rose B) repr Dick's Shoe Shop r Moody rd
" Ethel R Mrs clk Victor Shoe Shop r1319 W Wendover
av
Cloverleaf Apartments 201-11 Marshall
Clowney John (Bessie W) equip opr City Dept Pub Wks
h1310 Ardmore dr
CLUB INSURANCE AGENCY
RODERICK L MORRISON
DIVISION MANAGER
AUTOMOBILE and TRIP INSURANCE
459 W MARKET
TELEPHONE 273-6932
" 24 600 Church
Clubb Helen Mrs mach opr Blue Gem Mfg r2012½
Freeman Mill rd
" Jas W (Lois J) lm fkr Carter Fabrics h1205 Arlington
" John A mach Newmann Machine h2012 Freeman Mill rd
" Marie P Mrs r1824 Freeman Mill rd
" Ruby C Mrs bdr North Caro Dye & Finishing
h rear 905 McGee
Clutts Betty C tchr WCU NC r304 S Chapman
" Hazel G (wid Oliver F) h304 S Chapman
" Robt G (Sue H) phys 344 N Elm R210 h227 North Park
dr
Clyburne see also Claiborne & Clyburn
" Aubrey C (Virginia F) credit mgr Jewel Box h1013
N Elm apt 44
" Willie T whsmn F H Ross & Co r1006 Aster dr
Clyburn Arlanders (Mae C) constn wkr h413 S O'Henry
blvd
" Betty L maid Journey's End Motel h530 Ireland
" Cath r819 English
" Emarsh production Griffin Baking r745 Bingham ct
" Eva Ruth elev opr O'Henry Hotel r405 Asheboro
" Jessie R Mrs maid h745 Bingham ct
" John C (Lucy M) h858 Burbank
" Mary J counterwn Ham Drive-in r819 English
" Virginia Mrs h849 Pasadena
Clyde's Plaza Barber Shop (H Clyde Watson) 1721
Battleground av
Clymer David jr (Lera) supvr Canteen Co r RD 5
Box 563
" Dorothy Mrs h613 Meyers la
" Mary K ofc sec Smith Clanton & Co r613 Meyers la
" Wm E (Pearl M) fkr Cone Mills r RD 5 Box 177
Coad Nettie L Mrs fldr Gboro Mfg r515 East
Coast Fredk R (Esther H) mech Wray Plumbing & Heat-
ing h1303 English
" Ray sheet mtl mach Gene's Heating & Cooling r1303
English
Coastal Plain Life Insurance Co Ollie H Bowles mgr
126½ W Sycamore R308
Coates Atlantic Service (Chester L Coates) gas sta
517 W Lee
" Calvin B (Lois T) supvr Southland Life Ins Co h3918
Galway dr
" Carroll C (Virginia W) undwrtr Am Ins Group
" Chester L (Emma L; Coates Atlantic Service) h113
Erwin
" Emma L Mrs looper Gboro Hos r113 Erwin
" Gerald L (Beatrice) mgr American Discount Co
r2806 Lafayette dr
" Herman V (Juanita T; Coates Office Supply Co)
r Guilford College NC
" Jas W (Jackie E) colln mgr Universal CIT Finance
h821 Homeland av
" John T III (Joyce F) asst controller Kirkman & Koury
h2100 Liberty dr
" Joyce F Mrs nurse Dr SS Rogers r2100 Liberty dr
" Liz T Mrs clk Rem-Rand r3918 Galway dr
" Office Supply Co (Herman V Coates) 522½ Walker av
Coatney Jas driver Meyer's 531 Dudley

SAVES TIME **READY MIXED CONCRETE COMPANY** **SAVES LABOR**
For Prompt Delivery
Dial 275-2515 1424 Mill St.

H. L. COBLE CONSTRUCTION CO.

ALL TYPES OF BUILDING CONSTRUCTION

415 N. Edgeworth

Tel. 274-0137



153

COATNEY

" Jas R emp Cone Mills r710 Broad av
" Coats Genevieve M Mrs r604 Savannah
" Cobb Addie M (wid Sample) h1610 Beaufort ct
" Adrian L wvr Sou Webbing Mills r708½ Bilbro
" Afton C (Hyacinth) h215 Tate apt 1
" Annie M Mrs icer Interstate Bakeries r400 Holt av
" Avont L (Ernestine H) mixer Dolly Madison Interstate
" Bakery h1607 Hooks
" Bessie C (wid R J) h1519 Whilden pl

" Betty J waitress Plantation Supper Club r3402 High
" Point rd

" Carrie R (wid Linwood M) h4204 Henderson rd

" Cherrie A Mrs h916 Dunbar

" Chester J jr r2603b High Point rd

" Chineda maid r305 Huffman

" Cicero V r708½ Bilbro

" Columbus A (AnnaS) industrial eng Burl Indus h4506
" Foxcroft rd

" David I (Beulah S; Cobb's Grocery & Service Station)
" h3301 Reidsville rd (RD 5) Box 13

" Detric B jr (Edna C) insp Am Guarantee & Zurich
" Ins Co h2728 Azalea dr

" Delmas L (Mary E) clk Dow Corning h1315 Caldwell

" Dora E Mrs maid A&T Col r119 S Dean

" Doris emp Blue Bell r RD 2 Gibsonville NC

" Dudley C slsmn Western Auto h1927 Taylor

" Dudley C jr lubricationmn Harry D Kellett Inc r1927
" Taylor

" E Boyd (Margt H) asmblr Wysong & Miles h1502 West-
" ridge rd

" E Faye ofc sec Dr Jas S Ellis r1606 McKnight Mill
" rd

" Edw (Marie W; Marie's Grill) h605 Watson

" Ellene Y Mrs bkpr Western Auto Sup r3706 E
" Bessemer av

" Elmo S (Peggy B) servmn Std Theatre Sup h701
" Martin

" Emma N Mrs pairer Lynch Hos Mills r RD 1
" McLeansville NC

" Estelle P (wid John K) h2612 Stratford dr

" Eula h624 Sampson

" Eva E r725 Poteat ct

" Franklin R reed wkr Caro Loom Reed r514 5th av apt
" 4

" Geo D (Bertha R; Cobb Sanitary Market) h708½
" Bilbro

" Geo H (Bessie T) slshr tndr Cone Mills r RD 1
" Box 206A Yanceyville NC

" Geo L back tndr Cone Mills h1715 Asheboro

" Geo L jr (Ruby M) driver Curtis Paking h901 Terrell

" Geri Mrs hos wkr Gboro Hos r Pleasant Garden NC

" Gilbert L (Ola E) tank opr Cone Mills r RD 1 Box 312
" Gibsonville NC

" H Leslie (Effie W) plmb 112 Cypress h do

" Herbert V (Ruth D) slsmn h1116 W Northwood

" Irmine M Mrs wndr Cone Mills r1707 Madison av

" Jack M driver Cone Mills

" Jas A (Yvonne B) hlpr Moore Music h1803 Willow rd

" Jas C (Geraldine E) eng Pittsburg Testing Laby r
" Pleasant Garden NC

" Jerry W (Barbara K) mach P Lorillard Co h1722b
" McKnight Mill rd

" John K (Elfreida) mech Monarch Elev & Mach r RD 1
" Jamestown NC

" John W (Inga G) slsmn h1506 Berwick

" Katurah D h518 Summit av apt 4

" Lawrence (Eliz H) hlpr A B Christopher Plumb h119
" S Dean

" Lenwood (Pearlie V) spare hd Cone Mills h1308 Pis-
" gah Church rd

" Lizzie T maid A & T Col h118a N Booker

" Lois T Mrs wvr Cone Mills h1606 McKnight Mill rd

Airport Restaurant Inc.

SPECIALIZING IN ITALIAN FOODS

TEL. 299-0442

WINSTON-SALEM RD. 421

P.O. BOX 8055

COBB

" Margt H Mrs nurse Dr Marvin E McRae r1502
" Westridge rd

" Margt M r725 Poteat ct

" Marie (Marie's Grill) r605 Watson

" Martha C Mrs maid Gboro College h413 Banks

" Mary B Mrs h825 King

" Mary E Mrs ofc sec Bank of Gboro r1315 Caldwell

" Mary L prsr Columbia Lndry r1122 S Cedar

" Mattie J Mrs maid h1053 Armstrong

" Myrtle D Mrs chf dep US Dist Clk r209 Kensington rd

" Odell W (Christine W) hlpr Fisher-Harrison Printing
" h406 Marshall

" Peggy Jean Mrs clk Pilot Life Ins r RD 8

" Peggy P Mrs tab mach opr Jeff Life r RD 1 Box 37
" McLeansville NC

" Perry D (Ellen S) tax consultant 2329 Pinecroft rd
" h do

" Posey G jr (Hilda C) adj Crum & Forster Ins Group
" h1309 Seminole dr

" Ralph L (Clara) installer SBT&T r RD 1 Box 797
" McLeansville NC

" Raymond (Virginia W) dye feeder Cone Mills r RD 2
" Box 909 Brown Summit NC

" Rhodolphus (Ruth J) crd tndr Cone Mills r RD 1
" Box 109 McLeansville NC

" Ruben whesm Varna Whol Bldrs Sup r Reidsville

" Ruby M Mrs bkpr Dixie Bedding r901 W Terrell

" Russell clk Winn Dixie Stores

" Ruth D Mrs ofc sec First Presby Ch r1116 W North-
" wood

" Saml E (Myrtle D) clk Wysong & Miles h209 Kensing-
" ton rd

" Sanitary Market (Geo D Cobb) gros 708 Bilbro

" Tiron (Rommer L) lab Guaranteed Waterproofing
" h2019 E Market apt 1

" Turner J h615 E Lee

" Virginia W Mrs ofc sec Moore Sch r500 Banner av

" Voight W (Nancy) installer SBT&T r Gibsonville NC

" Whitfield (Margt Lee P) tchr W C UNC h1503
" Nathan Hunt rd

" Wm (Elsie C) color mixer Cone Mills r RD 1 Box 312
" Gibsonville NC

" Wm R (Melda D) pharm Eckerds Drug h805 Honey-
" suckle dr

" Williamson P (Marguerite) body shop King-Zane Mtrs r
" Reidsville NC

" Willie jan Montaldo's r RD 1 Gibsonville NC

" Willie whesm Varna Whol Bldrs Sup r Reidsville NC

" Willie R (Nora P) hlpr Cone Mills r RD 6 Reidsville
" NC

" Cobb's Grocery & Service Station (David I Cobb) 3301
" Reidsville rd RD 5 Box 13

Hargett Funeral Home

Morticians and Embalmers

Ambulance Service

ROBES, FLORAL DESIGNS AND ALL
NEEDS FOR THE DEAD A SPECIALTY

906 E. Market St.

Telephone BRoadway 3-8293

NORTH STATE PYROPHYLLITE CO., INC.

PACO REFRACTORY PRODUCTS

FURNACE LININGS —
706 Rucker St. (Pomona)

P.O. Box 7247

FIRE BRICK
Tel. 299-1441

432 N. Eugene Tel. 275-6447

REPAIRING — SEPARATING — ROAD SERVICE
" YOU CAN'T GO WRONG WITH STRONG "

1304 E. Bessemer Ave. Tel. 273-9406

STRONG TIRE SERVICE, INC.

BREWER
PAINT
AND
WALLPAPER
COMPANY



- Residential
- Commercial
- Industrial
- Wallpaper
- Vinyl Wall
- Coverings

1424
Westover Ter.
TEL.
274-5403

THE FINEST
IN ROOFING
and
BUILDING
SUPPLIES



ROLL ROOFING

ASBESTOS
AND
ALUMINUM
SIDING

BUILT-UP
ROOFING

SHEET METAL
WORK OF
ALL KINDS

- CHIMNEY CAPS
- FIRE SCREENS
- CUTTERING
- BLUE RIDGE PAINT
- ROOF VENTILATORS
- FURNACE PIPE
- EXHAUST FANS
- MAIL BOXES
- DOOR CANOPIES
- ORNAMENTAL BLINDS
- ROOF COATINGS and CEMENT
- NAIL-ON-BRICK RANGE HOODS
- CRAWL SPACE COVERS
- ASBESTOS BOARDS
- DOOR KNOCKERS

HODGIN
Roofing
&
Supply
Co. Inc.

921-923 W.
LEE ST.
P.O. Box 1984
TELS.
Broadway
2-4607
and
BRoadway
4-4041

N. C. MONROE
CONSTRUCTION CO., Inc.
GENERAL CONTRACTOR
2710 Martinsville Rd. P.O. Box
Dial BRoadway 3-2589 Drawer 359



DIXISTEEL BUILDINGS

(Forever Beautiful)
Commercial - Industrial - Institutional

Suitable for most every need
For further information, Call

N.C. Monroe Construction Co., Inc. BRoadway 3-2589

154

M & J Finance Corp.

Automobile Financing - Automobile Loans

PHONE 273-2561

407 N. GREENE ST.

Cobbs Benj F (Ella M) lab Piedmont Gas h902a S
O'Henry blvd
" Clyde (Laura W) brk lyr h2219 McConnell rd
" Napoleon B (Grace L) jan h2600a Husbands
Coberson Jas P (Delores) emp Shuler's Shell Serv
r2404 Rowe
Cobert C Wilbur (Josephine M) mech Berry's Body Shop
h133 Higgins
" Mozele R Mrs ofc sec Saslow's Inc r4209 Burlington
rd
Cobia Jeanette T Mrs ofc sec City Schs r2007 Braxton
la
" Ollie R (Jeanette T) eng PO r2007 Braxton la

Coble see also Cable
" A L emp Caro Steel r1705 Twain rd
" Ada nurse L Richardson Mem Hosp r Asheboro NC
" Alease presser Columbia Lndry r2122 Pear
" Alphonso L lab Chas D Roberts Co r RD 1 Mebane
NC
" Anna J chem A&T Col r401 Stewart
" Arvel atndt Sheets Esso Serv r RD 4 Box 463B
" Aubrey L (Lily S) shop wkr Caro Steel h1705 Twain
rd
" Avery L (Margie C) h1702 Buffalo
" Barbara sec Manpower Inc r1409 Grove
" Barbara A clk J P Stevens & Co r508 Garrett
" Barney J (Ila H; Coble Plumbing & Heating) h3813
Gilmore dr
" Belle E Mrs tchr Jackson Jr Hi Sch r RD 4
" Benjamin P (Henrietta) book binder Joseph Ruzicka
Inc r RD 1 Box 51 Pleasant Garden NC
" Bill R clk Liberty Rd Bi-Rite r Pleasant Garden
NC
" Bobby W emp Wytsong & Miles r Alamance rd RD 10
" Bronna R studt r1310 E Market
" Callie r4101 Raleigh
" Carey W (Maude F) carp h807 Mark pl
" Cecil W (Leona C) trucker Cone Mills h1740 Mc-
Knight Mill rd
" Chas r104 1/2 N Davie
" Chas A (Martha F) driver Am Paper h522 Garrett
" Charlie C bdr Troxler Hos r RD 1 Julian NC
" Charlie S (Mattie M) mech Caro Blower h2305
Ellington
" Charlie W (Hope M) pipe ftr Aire Flo Heating & Air
Conditioning h112 Concord
" Clarence L (Kathleen) natl adv Gboro News r RD 4
Box 461A
" Clark V (Nora B) polisher Caro Loom Reed h209 W
Terrell
" Connie M (wid John H) cin Cone Mills r RD 5 Box
109
" Dallas J (Sadie A) switchmn SBT&T h1400 Boston rd
" David A ship clk Kiser Radio r1409 Grove
" Dennis C (Peggy P) serv tech Dictaphone Corp
r4925 Kenview
" Dennis G (Minnie C; Starlite Market) h608 Park av
" Dorothy B Mrs tech Drs Elbert D Apple and Owen
W Doyle r4102 Groomtown rd
" Dorothy L Mrs registrar Jeff Life r RD 2 Box 451
" Dorothy N Mrs bdr Troxler Hos r RD 1 Julian NC
" Dorothy O Mrs clk Am Ins Group r RD 8 Box 385

COBLE

" E ftr Reco Tanks r Liberty NC
" E T member County Bd of Educ r RD 4
" Edwin L (Jacquelin R) asst chf underwriter FHA
r5311 Dorchester rd
" Emory C (Ethel C; Coble & Ferrell Co) h609
Willard
" Epsie D (wid Wm C) h423 W Lee
" Ernest L h2307 Ellington
" Esther J Mrs clk Interstate Bakeries h3003 Spring
Garden
" Ethel J Mrs mach opr Burl Indus r2417 Spruce
" Eug M jr (Shirley E) mech Duke Pwr h708 Savannah
" Eula C (wid Lucian G) h907 W Cornwallis dr
" Eula S (wid Wm M) h816 Glenwood av
" Evelyn V sten J D Wilkins Co r318 Asheboro apt 3
" F Dewitt (Madeline) clk County Tax Supvr and Collr
r RD 1 Liberty NC
" F Garland (Eliz S) slsmn G D Searle h901 Fairmont
" Fairy M (wid John G) h904 Olive
" & Farrell Co (Emory C Coble Wm N Farrell) bldg
contrs 4517 W Market
" Florence H Mrs bkpr Griffin Baking r1310 Dorsey
" Frances T Mrs plant wkr Western Elec r3217
Lardner rd
" Frank (Mary) emp Burl Indus h415 Mimosa dr
" Franklin D (Martha C) hlpr Cone Mills r311 New
" Garland C (Hope) mech Blue Bell r Climax NC
" Garland D (Nancy C; Nancy's) h34229 Witchita pl
apt 2
" Gerald R studt r507 Vandalia rd
" Gide C (Marth B) h774 Alonzo ct
" Gurley P bdr Troxler Hos r RD 1 Julian NC

COBLE H L CONSTRUCTION CO

OFFICERS

HERBERT L COBLE, PRESIDENT-TREASURER
LEON G COBLE JR, 1ST VICE-PRESIDENT
WILLIAM B OWEN, VICE-PRESIDENT
JAMES F KIRKPATRICK, VICE-PRESIDENT
J L JONES, VICE-PRESIDENT
J B SMITH, ASSISTANT VICE-PRESIDENT
R E DE SANTO, SECRETARY
ELIZABETH W WHITE
ASSISTANT SECRETARY
ALL TYPES OF BUILDING CONSTRUCTION
"WHEREVER YOU SEE OUR MEN AND
EQUIPMENT, THERE IS PROGRESS"
415 N EDGEWORTH
TELEPHONE 274-0137
(See Page 54 Buyers' Guide)

" H Vernon (Jane B) slsmn Freeman & Co h1015
Benjamin pkwy
" Harold C (Ruth S) city firefighter h906 E Florida
" Harriet S studt r3101 W Market
" Harrison M (Mary N; Coble's Auto Parts) h114 S
Holden rd
" Harry V (Ethel J) fxr Cone Mills h2417 Spruce
" Hebron F (Bethal) tchr h4102 Groomtown rd
" Helen E Mrs training dir Guilford Dairy Co-op Assn
r1409 Grove
" Henrietta P Mrs bookbinder Joseph Ruzicka Inc
r RD 1 Box 51 Pleasant Garden NC
" Henry L (Marilyn P) assoc managing editor Gboro
News r3403 Rockingham rd
" Henry W (Mary E) marker Blue Gem Mfg r RD 10
Box 352
COBLE HERBERT L (Hazel P), Pres-Treas H L
Coble Construction Co and Ready-Mixed Concrete
Co, Office 415 N Edgeworth, Tel 274-0137, h3101
W Market, Tel 299-7606
" Howard jr (Carolyn V) hlpr Columbia Lndry h809
Best

DIAL
292-2249



FIELDS and LEFTWICH

"Serving Greensboro and Guilford County For 25 Years with Esso Products"

FUEL OIL - AUTHORIZED DEALER - KEROSENE
2618 West Court St.



DIAL
Cypress 9-5121

24 Hour
Ambulance Service
Oxygen and Two Way
Radio Equipped
Dial
272-5158

HANES-LINEBERRY FUNERAL SERVICE

"The Home of Thoughtful Service for 43 Years"
COMPLETELY AIR-CONDITIONED
401 W. Market St. Dial 272-5158

Member by Invitation



155

COBLE

" Howard J claimsmgr State Farm Mutual Auto Insurance r Alamance rd
" Hubert M (Margt) electn Talley Elec r Julian NC
" Ida S (wid Geo) r4208 Burlington rd
" Ila H (Coble Plumbing & Heating) r3813 Gilmore dr
" Inez M Mrs clk Gboro News r809 Lewis rd
" Irene W Mrs emp P Lorillard Co h1712 Marion
" J B cdr Troxler Hos r RD 1 Julian NC
" J Clifton brick mason Coblis Masonry Contrs r507 Vandalia rd
" J Melvin r401 Burtner
" Jack E (Emma) hlpr Sou Elev r RD 4 Box 464
" Jack F (Emma B) mech Sou Elevator h404 Blendwood av apt 2
" Jack L (Mary L) city firefighter h2202 Hubert dr
" Jack R (Doris M) slsmn Olney Paint h1220 Jefferson (Glfd Col)
" Jas C (Evelyn S) mgr Hotel Pharmacy h2004 Walker av
" Jas F (Nell G) slsmn Berry's Inc h2307 Walker av
" Jas K emp Blue Bell r Climax NC
" Jerry D (Alease) driver Talley Lndry Equipment h2122 Pear
" JoAnn bookbinder Joseph Ruzicka Inc r RD 1 Julian NC
" Joe C emp Cone Mills r RD 8 Box 252
COBLE JOE H (Johnnie E), Asst Mgr Belk's Department Store, 101-11 S Elm cor Market, Tel BRoadway 5-0461, h Alamance rd, Tel BRoadway 2-5740
" John B (Murley E) apt Sou Life Ins h1009 Haywood
" John F (Carol) emp Whol Florist Sp h218 College pl apt 2
" John M installer Monarch Elev & Mach r3813 E Market
" John W (Daynese) lab h765 Poteat ct
" Johnsie N (wid Ernest H) slsmn Kress h526 Stirling
" Judith Annette typ N C Natl Bank r128 Higgins
" Julius F (Mary P) supvr Burl Indus h2034 Larson
" Kate G Mrs clk Gate City Sav & Loan r RD 1 Box 248 Julian NC
" Kathleen W Mrs (Kathleen's Beauty Shop) r4004 Springbrook dr
" Keith (Margt) mech Blue Bell r Climax NC
" Kenneth M (Marion E) estimator H L Coble & Constn h3521 Old Battleground rd
" Kermit J (Stella B; Spring Garden Television) h508 Garrett
" Lacy E (Effie L, Coble's Amoco Service Station) h507 Vandalia rd
" Lacy B jr (Coble's Masonry Contractors) r507 Vandalia rd
" Lacy R studt r3101 W Market
" Larry M slsmn Guilford Dairy Co-op Assn r RD 1 Box 42 Climax NC
" Lavine F (wid Jas N) h822 N Eugene
COBLE LEON G JR (Olene M), 1st V-Pres H L Coble Construction Co, 415 N Edgeworth, Tel 274-0137, h5 Devonshire dr (British Woods), Tel 275-9609
" Lillian R (wid Robt) r226 N Spring
" Linda K clk typ Cone Hosp r128 Higgins
" Lloyd R (Nettie M) formn Lambeth Constn h3402 Hadham pl
" Logan A (Helen E) car p h1409 Grove
" Louis r318 Asheboro apt 3
" Louis B (Annie P) lab Chas D Roberts Co r Mebane NC
" M Christine studt r5 Devonshire dr
" Mabel A (wid Grady D) h2731 Robin Hood dr
" Mae P (wid Harrison M) h815 Glenwood av
" Margt waitress Baker House
" Margie C Mrs hlpr Day's Private Sch Kindergarten & Nursery r1702 Buffalo

Sapp's Body Works

Automobile Painting and Body Works

DEEP RIVER CHURCH ROAD
¾ MILE FROM INTERSTATE 40
RD. 7, BOX 533

COBLE

" Martha C Mrs bmo Cone Mills r311 New
" Martha E bkpr N C Natl Bk r2417 Spruce
" Martha L Mrs boarder North Caro Dyeing & Finishing r RD 1 Box 42 Climax NC
" Marvin F (Florence H) stereo Gboro News h1310 Dorsey
" Mary (wid Jerome) h1511 Lexington av
" Mary E Mrs sewing mach opr Bates Nightwear h1914 Fairfax rd
" Mary L ofc sec Addressograph Multigraph Corp r807 Mark pl
" Mary L Mrs clk City Hall r2202 Hubert dr
" Mary N (wid Date) h318 Asheboro apt 3
" Maude L slsmn E L Brownhill Co r3622 Pleasant Garden rd
" Mildred F Mrs cash Gate City Mtr r RD 4 Box 76B
" Myrtle Mrs clk Vines One Hour Dry Cln r Randleman NC
" Nancy C Mrs (Nancys Shop) r3429 Wichita pl apt 2
" Nora B Mrs supvr Blue Bell r209 W Terrell
" P Gilmer (Doris V) supt PO h4812 Starmount dr
" Paul H emp Wysong & Miles r RD 2 Box 109A Liberty NC
" Pearl h1008 Union
" Peggie J clk Jeff Life r RD 1 Julian NC
" Phillip apr Fields Tile r Climax NC
COBLE PLUMBING & HEATING (Barney J and Ila H Coble), Plumbing and Heating Contractor 3813 Gilmore dr, Tel CYpress 9-5961 (See Page 61 Buyers' Guide)
" Ralph A (Mona) slsmn Guilford Dairy h4008 Springbrook dr
" Ralph P (Hattie W) h2315 Kirkpatrick pl
" Ralph P (Mildred B) elec eng Bell Telephone Laby h3309 Wilshire dr
" Ray H (Barbara E) underwriter Pennsylvania Woodshermen & Farmers Mut Casualty Ins r930 Woodbrook dr (Glfd Col)
" Raymond R (Shelby J) mech Interstate Bakeries r RD 4 Box 675
" Reggie C (Mabel L) hlpr A C Matthews Plmb Contrs r823 Edgewood rd
" Robt C (Lucille A) mach Western Elec h510 Edney Ridge rd
" Robt N jr clk REA Exp r4801 Bladen rd
COBLE ROSS C "JACK" (Ruth D), Pres Coble Sporting Goods Co Inc, 119 N Greene, Tel 272-0912, h Young's Mill rd, RD 10, Box 293, Tel 274-0084
" Ross D (Ruth H) sign painter City h1504 Randolph av
" Rossie J (Rachel) mech Sou Elev r RD 1 Climax
" Roy C mech Air Conditioning Corp r RD 10 Box 450
" Roy W whsemn Central Caro Whse r RD 1 Box 42
" Russell M (Merle S) slsmn Mauldin Oil h3207 Lawndale dr
" Ruth R Mrs fl wn Troxler Hos r Whitsett NC
" Ruth W Mrs clr Cone Mills r RD 1 Gibsonville NC
" Sadie pkr Dow Corning r1400 Boston rd
" Seth I (Valdee B) slsmn Gulf Oil h412 Harvard av
" Shelby J Mrs pairer Lynch Hos Mills r RD 4 Box 467D
" Sherman H (Clara H) asst supt Cone Mills h1602 Randolph av



- REAL ESTATE
- MORTGAGE LOANS
- PROPERTY MANAGEMENT

DIVIDEND—PAYING AUTO AND HOME INSURANCE



503 N. GREENE
P.O. BOX 3483

DIAL 273-1967

Greensboro TRAVE/ODGE

- 59 Units Of Solid Comfort
-
- Air Conditioned TV in Each Unit
-
- In Room Coffee Service
-
- Elevator
-
- Swimming Pool
-
- 24 Hour Switch Board Twx Board
-
- 229 CHURCH TEL. 273-5512

GUILFORD ELECTRONIC SUPPLY, INC.

WHOLESALE ONLY

DISTRIBUTORS OF ELECTRONIC SUPPLIES AND EQUIPMENT

233 E. WASHINGTON ST.

TEL. 275-1385

WHY PAY MORE!

When
Financing
or
Refinancing

— • —
Compare
Before You
Buy
or
Borrow

E. B. STONE FINANCE CO., INC.

DIAL
275-9509

500 N. Greene St.

Nuckles Restaurant

- Barbecue
- Steaks
- Seafood
- Chicken

Car Service
Counter and
Booth Service
Private Dining
Room

3200 N
O'Henry Blvd.

Dial
275-3029

Nuckles Barbecue

3103
Summit Ave.

Dial
272-9190

SOUTHSIDE HARDWARE CO., INC.

POWER TOOL DIVISION
515 S. ELM
TEL. 272-4549

COMPLETE SERVICE IN HARDWARE
FOR OVER SIXTY YEARS, A COMPLETE FARMERS'
AND BUILDERS' SUPPLY SERVICE
TELEPHONE 272-2106

HARDWARE
523-25 S. ELM
TEL. 272-2106

156

TECHNICAL REPRODUCTION & SUPPLY CORP.

ENGINEERING AND ARCHITECTS' SUPPLIES
BLUEPRINTERS - PHOTOSTATS
105/35 MICRO FILM

610 N. ELM ST.

TEL. 275-1301

COBLE

- " Shirley A insp Troxler Hos r RD 1 Julian NC
- " Shirley E Mrs bkpr Teague Auto Sup r708 Savannah
- " Spencer A clk E F Craven Co r RD 10

COBLE SPORTING GOODS CO INC

OFFICERS

ROSS C "JACK" COBLE, PRESIDENT
LESTER E FESMIRE, VICE-PRESIDENT
WM G STONER, SECRETARY-TREASURER
SPORTING GOODS
HUNTING AND FISHING EQUIPMENT
SKIN DIVING EQUIPMENT
WHOLESALE AND RETAIL ATHLETIC
EQUIPMENT
SPORT TROPHIES
AIRPLANE MODEL SUPPLIES
119 N GREENE
TELEPHONES
MAIN FLOOR 272-0912
DOWNSTAIRS DEPARTMENT 272-0344
(See Page 171 Buyers' Guide)

- " Sue r211 E Hendrix
- " Ted H (Kathleen) installer Sou Elevator h4004 Springbrook dr
- " Ted R sht mtl wkr Quality Sht Mtl Wks r905 Dillard
- " Thos C brklyr H Clinton Lowdermilk r RD 4
- " Theo H (Kathleen W) erector Sou Elev r302 Franklin blvd
- " Thos O shop wkr Gboro Awning r Julian NC
- " Thos Q (Clara F) h2915 Church
- " Thos Q jr (Evelyn M) spare hd Cone Mills h1906 Elwood av
- " Thos W (Joy B) fixer Gboro Hos r Graham N C
- " Timothy R (Tommie L) h905 Dillard
- " Tommie L Mrs pairer North Caro Dyeing & Finishing r905 Dillard
- " Travis O mech Berry's Inc r Randleman NC
- " Tressie forwoman Blue Bell r RD 4 Box 339
- " Valdee B clk King Hunter r4412 Harvard av
- " Vernie L (wid Albert A) h502 E Whittington
- " Virginia C Mrs cutting dept Blue Bell r RD 1 Box 31 Julian NC
- " Virginia E Mrs teller N C Natl Bank r2619 Grimsley
- " Wade F (Ruby F; Coble's Summit Center Barber Shop) r Wiley rd (RD 4; Box 583)
- " Walter A (Anna H) supt of bldg & grounds Guilford College h1011 New Garden rd
- " Weldon jan L Richardson Mem Hosp r733 Julian
- " Wm lab Bonits Insurers r Princeton NC
- " Wm C (France S T) mgr Dixie Super Market h3217 Lardner rd
- " Wm D (Ruth N) supt PO h6010 Friendly rd (Glfld Col)
- " Wm H (Mary C) h1703 Ball
- " Willie M Mrs hsekpr Hayes Rest Home h520 Park av
- " Winnie aide Murphy's Rest Home r RD 1 Julian NC
- " Winfred C electn Talley Elec r Julian NC
- " Zeb V (Louise O) staff mgr Prudential Ins h2626 Fairfield av

- Coble's Auto Parts (Harrison M Coble) 114 S Holden rd
- " Masonry Contractors (Lacy B Coble jr) 507 Vandalia rd
- " Summit Center Barber Shop (Wade F Coble) 922 E Bessemer av

COCA-COLA BOTTLING CO OF GREENSBORO

ALTON H PARKER, SECRETARY-TREASURER-
MANAGER

"ENJOY THAT REFRESHING
NEW FEELING"

OFFICE and PLANT
2411 HIGH POINT rd
TELEPHONE 292-1641
(See Page 50 Buyers' Guide)

- " Fountain Sales The Edgar M Greeson jr mgr 1813 Pembroke rd
- Cochran see also Cochrame
- " Alma M tex wkr Cone Mills r1911 Church
- " Andrew M (Juanita P) asst exam Fed Deposit Ins h204 Woodbourne rd
- " Boyce F clk A&P r1911 Church
- COCHRAN DAVID V JR (Nell B), Pres-Treas Barker-Cochran Construction Co Inc, 201 Simpson Bldg 1414 Westover ter, Tel 275-9533, h3409 Dogwood rd, Tel 299-9150
- " Donald E (Martha H) eng Western Elec h5418 E Lake dr
- " Earl M (Mary B) tex wkr Cone Mills h1409 Vine (Prox)
- " Geraldine Mrs choir dir Centenary Methodist Ch r3516 Normandy rd
- " Jas B (Geraldine) collr State Dept of Revenue r3516 Normandy rd
- " Jas B jr (Janet F) sls rep Bristol Laby h3405 Overton
- " John lab J R Pitts Lub r804 Julian
- " John A (Clara J; Cochran Garage) h201 S Luther
- " John A jr (Pearl M) driver South Atlantic Bonded Whse Corp h209 S Luther
- " Kelly R clk Franklin Drug Store No 2 r708 Voltz
- " Lawrence (Arlee C) h1012 Caldwell
- " Margt maid r201 S Luther
- " Margt S Mrs clk REA Exp h3807 Manor dr
- " Marion R (Farish S) eng Brick & Tile Serv h1808 Colonial av
- " Mary B Mrs pkr P Lorillard Co r1409 Vine (Prox)
- " Mary M Mrs h1924 Church
- " Mozelle Mrs time kpr Cone Mills h1911 Church
- " Ray (Ocie M) slsmn Peoples Life Ins Co h2726 Deemont dr
- " Restaurant Equipment Co (Thomas R Cochran jr) 3000 Lawndale dr
- " Robt E (Florence P) driver Central Mtr Lines h1115 Homeland av
- " Rosie S (wid Victor F) h1803 Roseland
- " Thos R jr (Joan H; Cochran Restaurant Equipment Co) h2013 Pembroke rd
- Cochrane Arnold B (Ruth M) slsmn h110 N Holden rd
- " Jas B (Geraldine T) collector State Revenue Dept h3516 Normandy rd
- " Robt S (Polly C) agt Met Life h2309 Atlanta
- Cocke Frank agt Union Bus Sta r Danville Va
- Cockerham Ada A counterwn Mayfair Cafeteria r507 West Gaston
- " Construction Co (Walter C Cockerham jr) 508 Church
- " Cora M Mrs tex wkr Cone Mills h1800 Roseland
- " Donald L (Marlene N) emp Western Elec h118 West Green ct



LOWDERMILK REALTY INC.

REAL ESTATE
SALES — APPRAISERS

"If It's Real Estate,
It Will Pay You To See Us."

INSURANCE

M.L.S.

1044 W. Market St.

TEL. 275-8536

LEWIS CONTRACTING CO.

CONCRETE CONSTRUCTION — ASPHALT PAVING

348 W. LEE ST.

(SEE PAGE 51 BUYERS' GUIDE)

DIAL 272-0118

157

COCKERHAM

- " Ernest R (Cora M) sect mn Cone Mills r1800 Roseland
- " Geneva H (wid Richd) r1407 Maple (Prox)
- " Harry L (Emma P) baker A&T Col h747 S O'Henry Blvd apt 14
- " Jesse O (Mary G) serv sta opr Sou Oil h602a 5th av
- " Kent H (Betty L) ofc wkr Western Elec h6114 Archdale dr (Glyd Col)
- " Lillie M spinner Cone Mills h1407 Maple (Prox)
- " Marlene N Mrs clk typ N C Natl Bank r118 W Green ct
- " Mary C Mrs transferer Lynch Hos Mills r321 Gorrell
- " Mary G Mrs hos wkr Lynch's Hos r602a 5th av
- " R Edw (Stella C; Cockerham Plumbing & Heating Co) h2805 N O'Henry Blvd
- " Raborn J (Josephine T) bldg contr 1800 Westridge rd h do
- " Stella C Mrs insp P Lorillard Co r2805 M O'Henry Blvd
- " Walter C jr (Jean C; Cockerham Construction Co) h1300 Benjamin pkwy
- Cockerham Donald R (Nancy R) mach opr P Lorillard Co h303 W Camel
- " Escher W driver Howard Constn r303 W Camel
- Cockerman John D (Billie A) emp Moody Tile h1311 Victory
- Cockfield Ernestine J (wid Ernest J) cafeteria mgr Lindley Elem Sch h2812 Masonic dr
- Cocklereece Albert M (Addie) mtce Guilford Dairy Co-op Assn r Martin Avenue Ext (RD 5; Box 820)
- " Ernest L (Mildred F) mech P Lorillard Co h522 Banner av
- " Floyd F (Mildred S) slsmn L F Shaw Furn r RD 5 Box 822
- " Herman E (Norma C) formn Duke Pwr r RD 5 Box 237
- " John A (Jane D) ordinary agency mgr Southern Life Insurance h1014 Westridge rd
- " Mildred F Mrs wvr Cone Mills r1407 Maple
- " Richd G (Eliz N) sub store mgr Belk's Department Store h3430 Wichita pl
- " Richd G jr slsmn Belk's r3430 Wichita pl
- Cockman A Carson (Lura M) h1237 Randolph av
- " Altie (Rosie H) lm fxr Cone Mills r1515 Lee's Chapel rd
- " Arlen W jr (Patricia P; Cockman's Garage) r RD 1 Pleasant Garden NC
- " Berry R clk Thomas & Howard h1110 Parish
- " Betty B Mrs ofc sec C Ernest Eichhorn & Co r RD 5 Box 274
- " Betty J ofc sec Fidelity Deposit Co r2100 Georgia
- " Betty P Mrs tex wkr Cone Mills r4408 Edgemore rd
- " Beulah B Mrs sprn Cone Mills r RD 2 Brown Summit NC
- " Burton (Lottie R) lm fxr Cone Mills r RD 2 Box 72 Brown Summit NC
- " Carol L Mrs looper Gboro Hos h702 S Chapman apt 5
- " Causie B mgr Cockman Grocery r1707 McKnight Mill rd
- " Chas L (Swannie P; The Little Barber Shop) h2100 Georgia
- " Curtis L rte slsmn Guilford Dairies h1702 Twain rd
- COCKMAN D PLUMBING & HEATING STORE (Dewey Cockman), Complete Heating and Plumbing Service 908 Spring Garden, Tel 274-2086**
- " Dewey (Viola O; D Cockman Plumbing & Heating Store) h910 Spring Garden
- " Dorothy M Mrs pick clock reader Cone Mills r3605 Textile dr
- " Ernest P (Jean S) industrial eng Cone Mills h3430 Martin av



206 N. ELM

(See page 135 Buyers' Guide)

TEL. 273-9286

COCKMAN

- " Edwin B (Grace W) mgr D Cockman Plumbing & Heating Store h613 Holt av
- " Edwin W (Mary S) slsmn h3237 Dreiser pl
- " Ernest L (Myrtle L) wvr Cone Mills h2109 Maple (Revo)
- " Ernest L (Nona W) widr W H Sullivan Co h1107 W Wenderover av
- " Esker W lm fxr Cone Mills h1313 Vine (Prox)
- " Flora S Mrs exam Int Rev Serv r1707 Rayston dr
- " Geo T (Cora G) agt Southland Life Ins r RD 1 Box 688A McLeansville NC
- " Grocery (Mrs Treva C Yarbrough) 1701 McKnight Mill rd
- " Hardin (Mary H) tex wkr Cone Mills r2712 Pichard
- " Helen S Mrs ofc wkr Sears r2109 Georgia
- " Herbert E (Guilford Barber Shop) h3709 Parkwood dr
- " Isom D (Margt H) r1110 Parish
- " J Howard (Billie K) slsmn Curtis Packing h318 Guerrant
- " Jas E (Jeanette M) slsmn Fleetwood Coffee h1706 Leslie rd
- " Jas M (Margt M) v-pres Summit Center Jewelers Inc h1613 Longfellow
- " Janet M Mrs clk Sou Life Ins r RD 2 Box 420 Brown Summit NC
- " Jean S Mrs sten Cone Mills r3430 Martin av
- " Jeanette H Mrs h1709 Freeman Mill ct
- " Jeanette M Mrs teller N C Natl Bank r1706 Leslie rd
- " Joe B (Pearl P) lm fxr Cone Mills h1417 20th
- " Johnny delivery man Sykes Drug r1313 Vine (Prox)
- " Jos B USA r1417 20th
- " Keith O (Nancy K) USN r312 Fields
- " Linda R clk Harleysville Ins r309 Hazelwood dr
- " Lorraine J Mrs ofc sec Gene's Htg & Cooling h769 Chestnut apt 1
- " Lucy B (wid S Lee) r301 1/2 E Newlyn
- " Mary Mrs slsmn Watkins Quality Products r Groome-town rd
- " Mary V clk Cone Mills r1702 Twain rd
- " Myrtle L Mrs clk Cone Mills r2109 Maple (Revo)
- " Nona Mrs sls Ellis Stone r2119 McKnight Mill rd
- " Norman L (Margt) asst mgr Am Agrl Chem h2723 Gwaltney rd
- " Paul D (Helen S) atndt Starling's Esso Servicenter h2109 Georgia
- " Ray T (Anne C) condr Southern Railway h1504 Woodmere dr
- " Raymond J (Betty B) city firefighter r McKnight Mill rd (RD 5 Box 274)
- " Rebecca B Mrs underwriter Sou Life Ins r RD 2 Browns Summit NC
- " Richd D driver Associated Transport h2011 Whitman rd
- " Richd D (Wanda A) whsmn W I Anderson & Co h1906 Darlington pl
- " Richd Z grease mn Traders Chevrolet r RD 7
- " Ronald W bmo Burl Indus r RD 2 Brown Summit NC
- " Stella J (wid Herbert) h1314 Elmer
- " U F (Mary) slsmn Traders Chevrolet r RD 7
- " Vernie T (Imogene N) mach opr P Lorillard Co h1707 McKnight Mill rd



**MONSEES
-WRENN
LUMBER
CO., INC.**

"Where Quality
Makes The
Difference"

- Kitchen Cabinets
- Formica Tops
- Millwork
- Louvers
- Windows
- Doors
- Sheetrock

**BIRD
ROOFING**

Dial
274-1577

517
Prescott St.

REAR 1604 VICTORY

DEPENDABLE BLOW PIPE CO.
DUST SYSTEMS DESIGNED and INSTALLED
INCINERATORS BUILT AND INSTALLED

TEL. C/press 9-2951

it's ...you bet!

THESE
WILL
BE
YOURS

5105105102

FOR EACH
APPROVED
NEW
CUSTOMER
YOU
SEND US

HOME FINANCE CO.

OF GREENSBORO
INC.

AUTO
LOANS

200 N.

EUGENE

TELS.
BROADWAY
2-4180
AND
BROADWAY
2-4189

CYPRESS ELECTRIC CO.



COMMERCIAL
INDUSTRIAL
RESIDENTIAL

call us for
estimates

705
WICKER ST.

TELS.
299-2914
AND
299-1704

Furniture
Carpets

GUILFORD GALLERIES, INC.

Interiors

Draperies
Accessories

341-363 N. Elm St.

Tel. 274-5478

158

Ben's Garage



549 S. Mendenhall St.

Dial 272-3503
Night Tel. 272-2408

COCKMAN

- "Viola O Mrs bkpr D Cockman Plmb & Htg Store r910 Spring Garden
- "Wanda A Mrs binder John H Harland Printing r1906 Darlington pl
- "Wilbur M (Flora S) slsmn Harry D Kellet Inc h1707 Rayston dr
- Cockman's Garage (Arlen W Cockman jr) 2714 Lawn-dale dr
- Cockran Bernis L (Polly) slsmn Rucker Whol r High Point NC
- "Glenn D (Eliz D) driver Marlowe Furn h134 Spring Garden extn
- Cockrell Louise W Mrs magazine filler Cone Mills r1730 McKnight Mill rd
- "Rance (Louise W) tex wkr Cone Mills h1730 McKnight Mill rd
- "Walter S (Doris S) driver Tatum & Dalton Transfer h408 Hillside dr
- Codd Philip R (Norma M) sec Audio Hearing Service Inc r3604 Normandy rd
- Code Bill (Louise) emp Cone Mills r3530 Riverside dr
- Cody Clyde C (Jettie S) dist mgr American National Insurance Co r High Point NC
- "Hugh C (Mary L) dispr Central Motor Lines h4240 Princeton av
- "Sandra S Mrs clk Cone Mills r Burlington NC
- Coe Ada B maid Maplewood Motel r957 W McCulloch
- "Anne Mrs nurse Merritt Moore & Bumgarner r1509 19th
- "Chas F jr (Mary B; Coe Grocery) h2309 Asheboro
- Clara A (wid Claude)h406 Mayflower dr
- "Eleanor r957 W McCulloch
- "Evelyn Mrs waitress Baker House
- "Grocery (Chas F jr and Oman J Coe) 527 S Elm
- "Isaac constn wkr Loflin & Sutphin Constn h957 W McCulloch

COE J N AND SON INC

- W T COE, PRESIDENT
- J N COE, VICE-PRESIDENT
- ALBERT J JACOBSON, SECRETARY
- GENERAL CONTRACTORS
- 213 WATSON BLDG
- 126½ W SYCAMORE
- TELEPHONE 273-4224
- NIGHT
- TELEPHONE 274-1186
- "Jas r4101 Raleigh rd
- "Jesse N (Lillian M) v-pres J N Coe & Son Inc h3001 Pleasant Garden rd
- "Jessie S Mrs wvr Cone Mills r1504 20th
- "M Marie asst cash Burl Indus h2922 Pleasant Garden rd
- "Millard E (Jessie S) capt City Fire Dept h1504 20th
- "Oman J (Sadie R; Coe Grocery) h3016 Pleasant Garden rd
- "Raymond F (Lois L) mfrs agt 19 Piccadilly cir h do
- "Sam L (Deanna B) slsmn Guilford Dairy Cooperative Assn h1011 Neal
- "Sandra clk GMAC r19 Piccadilly cir
- "Sarah H (wid Harry E) r3111 Church
- "Willard E capt City Fire Dept r1504 20th

COE

- "Wm J (Barbara H) asst mgr change div Jeff Life Ins h2202 Emerywood rd
- "Winfred C contractor r108 Arden pl
- "Winfred T (Helen H) pres J N Coe & Son Inc h2912 Liberty rd
- Coeffield Aldon L dept dir Warnersville Recreation Center r813 Bellaire
- Coen see also Cohan Cohan Coe Cowan and Cowen
- "Elsie E Mrs mach opr Blue Bell r RD 8
- "Mary ofc sec City Schs r810 Dutch ct
- Coeymann Adminta E Mrs tchr Sternburger Sch r3305 Madison av
- "Donald S (Adminta E) supvr Western Elec h3305 Madison av
- Cofer see also Coffey
- "Associates (Clyde A Cofer) consulting eng 1023 Arnold
- "Clyde A (June B; Cofer & Associates) h1201 Surry dr
- "June B Mrs lino type opr Trade Typesetters r1201 Surry dr
- "Karen L studt r1201 Surry dr
- "Wm A (Frances P) display mgr Meyer's h904 Webridge rd
- Cofer see also Cofer
- "Ada C Mrs smash hd Cone Mills r RD 5 Box 123A
- "Chattie B Mrs wvr Cone Mills r1603 E Cone blvd
- "David (Chattie B) oiler Cone Mills h1603 E Cone blvd
- "Eldred C (Delores C) wrpr hd Cone Mills r RD 5 Box 123A
- "Garland G (Rachel A) trainee Cone Mills r RD 5 Box 860
- "Geraldine Mrs clk M & M Tank Lines
- "Jas G (Josephine C) cln Cone Mills r RD 5 Box 123A
- "Jesse G (Ada C) sec mn Cone Mills r RD 5 Box 375
- "John W (Valeria M) emp Consolidated Engravers h607 Holt av
- "Joseph L (Susie C) cln Cone Mills r RD 5 Box 183C
- "Joseph W (Lillie T) h1510 Upland dr
- "Josephine C Mrs hlpr Cone Mills r RD 5 Box 375
- "Nora E r1510 Upland dr
- "Robt R (Dorothy) genl contr 5715 S Lake dr h do
- "Rosa L (wid Cleo W) emp P Lorillard Co h235 Cottage Grove av
- "Ruth O Mrs clk Cone Mills r1212 11th
- "Silas G sibr Cone Mills h1512 Upland dr
- "Susie C Mrs crlr Cone Mills r RD 5 Box 183C
- Coffey see also Caffey
- "Arnold B (Mildred K; Coffey's Saw & Repair Shop) h2103 Kersey
- "Arnold J public relations dir Friendly Center Merchants Assn r O Henry Hotel
- "Bessie B (wid Thos J) h2101 Kersey
- "Carrie N (wid Norman O) h917 Walker av apt 2
- "Chloe M Mrs alterations E L Brownhill Co r231 North Spring
- "Clyde H (Rebecca E) installer Western Elec h824 Castlewood dr
- "Eliz B Mrs bkpr Dr Curtis R Lashley r RD 4 Kernersville NC
- "Eunice P (wid Clyde; Gay Lee Cafe) h6218 Winston Salem rd
- "Geo pntr Loftis & Peoples Paint Co r4407 High Point rd
- "Gertrude B Mrs (Coffey's Beauty Shop) r1709 Grove
- "Helen P Mrs hlpr Sheppard's Cafeteria r1605 Rose-land
- "Horace W (Gertrude M; Coffey's Carpet Cleaners) h1709 Grove
- "John L (Maie B) slsmn McNess Co h1206 Peter
- "Joseph H (Ann) whsmn Texaco Inc r Kernersville



VESTAL'S FLOWER & GIFT SHOP

FLOWERS FOR ANY OCCASION

CITY WIDE DELIVERY

SUMMIT SHOPPING CENTER-948 SUMMIT AVE.

TEL. 275-7272

**BUSINESS
HOME
INDUSTRY**

709 BATTLE GROUND AVE.

Godwin & Reese
INSURANCE AGENCY

**FIRE
CASUALTY
BONDS-LIFE**

TEL. BRoadway 5-8591

159

COFFEY

- " N Clyde (Parniece A) formn Tenn Caro Trans h1219 Valley View
- " Paul F (Helen P) die maker Container Corp of Am h1605 Roseland
- " Robt pres Guilford County Pilots Association Inc Coffey Robert T, Physician 1601 W Cornwallis dr, Tel BRoadway 2-8258, h231 N Spring, Tel BRoadway 2-1180
- " Rufus (Chloe M) h231 N Spring
- " Saw & Repair Shop (Arnold B Coffey) 2201 Freeman Mill rd
- " Thos J jr (Martha W) clk PO h700 Devon dr
- " Winnie H mach opr Dixie Bedding r2101 Kersey Coffey's Beauty Shop (Mrs Gertrude M Coffey) 1709 Grove
- " Carpet Cleaners (Horace W Coffey) 1709 Grove Coffin Barbara T Mrs ofc sec Carps Union Local No 2230 r527 Cranbrook
- " Dani R (Barbara T) h527 Cranbrook
- " John R (Mildred S; Joyce Restaurant) h1909 Walker av
- " John W formn Kirkman & Koury r4905 Sedgelane dr
- " Mildred S Mrs ofc sec N B Emory Roofing r1909 Walker av
- " Patricia Mrs clk Belk-Leggett Co h749 Alonzo
- " Patricia L key punch opr Burl Indus r1305 W Florida
- Coffman John W eng WCOG Radio Sta r603 Dolly Madison av (Glfd Col)
- " S James (Terrell W) slsmn Simpley Time Recorder h3013 Dellwood dr
- " Terrell W Mrs tchr WCUNC r3013 Dellwood dr Cogdill Lloyd J (Julia P) card grinder Cone Mills r4415 Ransom rd
- Coggeshall Allan B (E Anne), Surgeon 1025 Madison av, Tel 274-0664, h109 Beverly pl, Tel 299-7190
- " E Anne Mrs mus tchr 109 Beverly pl r do Coggin Coy W (Jeannette T) specialist Western Elec h1309 Victory
- " Geo W (Carol) lwyrr 102 N Elm R603 r Liberty rd Coggins David J (Janet T) slsmn Meyer's h3425c Martin av
- " Inez C (wid Geo M) interior decorator Decor h113 Oak ct
- " Janet T Mrs clk J P Stevens & Co r3425c Martin av Coghill James M (Betty M) wrpr tender Burl Indus h1406 Bellevue
- " Jas M jr plant opr City Dept Pub Wks r1406 Bellevue Cogsdale Charlotte P Mrs ofc sec N C Natl Bank r817 W Bessemer
- Cohan see also Cohan Cohen Cone Cowan and Cowen
- " Abe (Dorothy B) slsmn h4219 Harvard av
- " Albert C (Joan S) executive Creighton Shirt h110 W Brentwood rd
- " Lawrence M (Ellen B) v-pres Jewel Box Associated Stores Advertising Services Inc h1002 Dover rd
- " Mildred B Mrs hlpr Lawndale Steak House h708 Julian
- " Ned W (Rosalie B) whol jwlr 301 S Elm R905 h1903 Madison av
- " Sylvester hlpr Coca-Cola r1326 Oakland av
- " Walter (Carrie) constn wkr r711 Reid Cohn Alonzo h807 Tomlinson
- Coin-O-Matic Laundry Equipment Inc Albert P Friedman pres Archie G Israel v-pres 1158 Battle-ground av
- " Wash self serve Indry 825 Ashe
- Coins Aubrey L (Ruth S) mach opr Cone Mills h1405 English
- " Harley R USA r1405 English
- Coke Jas I (Janet H) clk Dow Corning h1413 Spry
- " Janet H Mrs ofc sec Wharton Ivey & Wharton r1413 Spry

Gate City Paint Co. Inc.



PAINT and WALLPAPER
HEADQUARTERS
ARTISTS' MATERIALS
110 N. Greene St.
Tel. 273-1764



COKE

- " Jesse L (Maggie M) hlpr Cone Mills r RD 5 Box 190
- " Maggie M Mrs cIn Cone Mills r RD 5 Box 190
- " Melvin C (Judy S) USA h1262 Tucker
- Cokely Clarence (Mary L) radiologist L Richardson Hosp h1922 Belcrest dr
- Coker Chas L (Nina B) slsmn Galloway Buick h1218 W Northwood
- " Jevie Mrs instr Cone Recreation Center r2221 Friendly rd
- " John H (Jevie D) controller Federal Aviation Agcy h2221 Friendly rd
- Coker James Geneva H (wid Richd) r776 Florida
- Cokley Jas (Emma S) form setter Thompson-Arthur Paving h800 S Cedar
- Colbert Wm emp L Richardson Mem Hosp r1036 W McCulloch
- Colchamiro Harvey (Barbara P) v-pres Greensboro Manufacturing h106 Knollwood dr
- Coldison Lucius W (Dorothy D) emp Sears h2922 Isaac's pl
- COLE A H JR (Betty M), Branch Mgr Sherwin-Williams Co 335 Battleground av, Tel 275-3331, r3701 Manor Dr Tel 299-9195**
- " Annie W Mrs (Wharton & Co) r201 E Avondale
- " Arth M (Mabel D) clk PO h1105 Julian
- " Bobbie G ofc sec Sou Life Ins h703 Summit av apt 4
- " Brenda A Mrs clk Western Auto Sup r Reidsville NC
- " Carol F emp SBT&T r1022 Portland
- " Carolyn studt r311 Lynbrook dr
- " Chas T (Pearlie M) driver F D Lewis & Son h1301 Orchard
- " Clarence E (Marion M) leadmn Western Auto Sup h3303 Beck
- " Cora L (wid Alvin) r803 Sevier
- " Dan W r1228 Asheboro
- " Dorothy E Mrs sec-treas Robert Cole Inc r1309 Sunset dr
- " E Richd librn Gboro Pub Library h336 Bellemeade apt 103
- " Emma R Mrs h1228 Asheboro
- " Ernest C (Pearl B) driver Champion Stge & Trucking h535 Creekridge rd
- " Frances P Mrs mach opr Gboro Mfg r1022 Portland
- " Frances W Mrs clk US Dept Agrl Fed Crop Ins h402 S Spring apt 2
- " Frank J (Brownie D) credit supvr Sears h2003 Fernwood dr
- " Garland L (Pauline F) meter rdr Duke Power r2431 Lees Chapel rd
- " Geneva R Mrs planning asst Home Life Ins Co of NY r2911 Hayden
- " Gerther C (A Estelle; Cole's Gulf Service) h1114 Elwell av
- " Helen dr Orange Presbytery h640 University dr
- " Helen C Mrs records clk Jeff Life h311 Lynbrook dr
- " Henry D (LaVelle G) jan Chas B Aycock Sch h410 Shaw
- " Henry E (Anne H) slsmn Sears h2708 Rockwood rd
- " Herbert clk Justice Drug h1015 Guilford av
- " Herman F dept mgr Berry's Inc r RD 1 Box 855
- " Howard D studt r3304 Madison av
- " J Howard (Helen P) h3304 Madison av



**H.
IVON
BELL
JR.**

**Landscape
Contractor**

(See Pages 121 and 182 Buyers' Guide)

113 McIver

Tel.
273-2152



**Leon's
Beauty
Salons**

Members of
Hair Fashion
Council of
America

Two
Famed Salons

Tate St. At
Walker

340 Tate St.
TEL.

273-1726

Friendly
Suburban
Salon
Friendly
Shopping
Center
3120
Friendly Rd.

Tel.
292-1212

CONTRACTOR



RESIDENTIAL
CONTRACTOR

W. F. NEEDHAM

General Contractor
ALL TYPES OF BUILDING
— FREE ESTIMATES —
3809 Holt's Chapel Rd.

INDUSTRIAL
INSTITUTIONAL

TEL. 272-5186

E. B. SETZER
Grading & Construction Co., Inc.

- ★ CRANE SERVICE
- ★ DITCHING
- ★ STEEL ERECTION
- ★ DRAGLINE WORK
- ★ CONCRETE POURING
- ★ PHONES
- 274-7796 and 274-2558
- 686 Percy St.

SQUARE DEAL MOTORS

- EXPERT TUNE-UP & MOTOR REPAIRING

"MAC" AND RALPH

Overhauling Our Specialty

2009 E. Market

GUILFORD COUNTY'S "HOST FROM COAST TO COAST"

U.S. Hwy. 29 N. at 16th, Greensboro
 U.S. Hwy. 29-70 at 220 S. Greensboro
 U.S. Hwy. 29-70 at W. Green Dr., High Point

Holiday Inn

3 LOCATIONS — 261 UNITS

Air Conditioned Rooms with TV and Radio
 Restaurants — Swimming Pools



- COLE
- " J Herbert jr bkpr Justice Drug r1015 N Guilford av
 - " J Ward (Mildred E) br mgr Strandberg TV & Radio Drive In h3603 Textile dr
 - " Jack B (Madge S) dfr Cone Mills h1204 Homeland av
 - " Jack E (Geneva R) clk Western Auto h2911 Hayden
 - " Jack L mech Gboro High Point Air Serv r526 Julian
 - " Jas A (Mary H) examiner US Govt h1258 Westover ter
 - " Jas F (Rebecca S) hlpr Perdue Bros Body Shop h3542 Riverside dr
 - " Jas H (Mary H) produce mgr Bessemer Curb Market h715 Chestnut
 - " Jeffie J (Frances P) formn Mabie-Bell h1022 Portland
 - " Jerene r1007 Perkins
 - " John bagger Bi-Rite Super Mkts r410 Shaw
 - " John Mrs nurse Mrs Jeanette S Cone r Bessemer av
 - " John A lab Lewis Contracting r312 York
 - " John G (Esther W) ydmn Pegram & West h846 Burbank
 - " John W (Louine M) benchmn Cone Mills h731 Holt av
 - " Kathleen B Mrs insp Cone Mills r1420 20th
 - " Kay opr Belk's Beauty Salon r340 Church
 - " L Alton (Myrtle) slsmn L A Reynolds Garden Center r4203 Bell Orchard dr
 - " Leon C tech Western Elec r813 Cranbrook
 - " Leroy (Beatrice M) emp Steven Poultry h806 Curtis
 - " Louine M Mrs nurse 731 Holt av
 - " Mabel h1221 Ashe
 - " Mabel D Mrs sten A&T Col r1105 Julian
 - " Mary A Mrs x-ray tech Saml Richmond r3220 Fielding pl
 - " Mary W (wid Freddie) presser Gate City Cleaners h1735 Willow rd
 - " Mildred E Mrs acctg Blue Bell r3603 Textile dr
 - " Myra C Mrs mach opr Troxler Hos Co h1812 Wright
 - " Neal A (Annie M) lab F D Lewis & Son h1312 Orchard
 - " Owen C (Florence N) plant wkr Burl Indus h1204 Vance
 - " Posie E mtce mn Gboro High Point Airport Authority r RD 3
 - " Preston A (Agnes M) pntr h813 Cranbrook
 - " Robt E (Dorothy E) pres Robert Cole Inc h1309 Sunset dr
 - " Robert Inc Robt E Cole pres Mrs Dorothy E Cole sec-treas sign bldrs pntrs 1209 Battleground av
 - " Rovel planter Young's Landscape Serv r RD 1
 - " Sue C Mrs mach opr Blue Gem Mfg h759 Gillies ct
 - " W Maurices (Mary A) dir Murray Funeral Home h3220 Fielding pl
 - " Walter F (Annie W) h201 E Avondale
 - " Wm A (Doris B) ope mgr Brewer Equipment h2103 Oregel ct
 - " Wm E (Margt C) dfr Cone Mills r523 Creek Ridge rd
 - COLE Wm H (Kathleen B), Asst Funeral Dir Lambeth-Troxler Funeral Home, cor W Wendover av at Virginia, Tel 273-3401, h1420 20th, Tel BROADWAY 5-6828
 - " Wm H studt r410 Shaw
 - " Wm M (Caroline S) tech advisor Int Rev Serv h308 Aberdeen ter

160

- COLE
- " Willie M (Shirley B) prsr Gboro Lndry & Clns r1327 Orchard
 - Cole's Gulf Service (Gerther C Cole) 1060 E Bessemer av
 - Colegate Henry G (Viola T) rev agt Int Rev Serv h2813 Azalea dr
 - Coleman Albert (Willie M) lab Armour Fertilizer h1516 Ashe
 - " Alex A (Geraldine) hlpr Cone Mills r Reidsville NC
 - COLEMAN ALVIN O, V-Pres North Carolina National Bank 101 N Elm, Tel 275-9571, h1406 Briarcliff rd, Tel 272-4309
 - " Anita Jo emp Blue Bell r3702½ Yanceyville rd
 - " Ann E studt r1021 Jefferson dr
 - " Azilee E (wid John) maid h630 Ashe
 - " Barbara R Mrs otc mgr Coleman Envelope & Printing r102 Homewood av
 - " Betty B Mrs spnr Cone Mills r RD 2 Brown Summit NC
 - " Betty H Mrs shop wkr Gboro Awning r410 Andrew
 - " Billy G trucker Cone Mills r2009 Lees Chapel rd
 - " C Jas (Irene Y) emp Caro Steel h1623 Pichard
 - " Cecil Indry wkr Wesley Long Hosp r709 Tuscaloosa
 - " Cecil B (Lelia A) div mgr Consolidated Paint & Varnish Corp h2303 Ontario
 - " Celia S Mrs r24 Biltmore ct
 - " Chas A (Eliz W) asst sec Jeff Life h1021 Jefferson av
 - " Chas E (Velma S) fxr P Lorillard Co h3511 Cherry la
 - " Charlotte G Mrs ofc sec Pextile Corp of Am r Mayodan N C
 - " Chester A r1806 Hardie
 - " Clarence D (Joree H) slsmn Calco Distributing h718 Devon dr
 - " Claudia maid h rear 1606 Granville rd
 - " Comie (Eliz W) driver R C Overman h3614 Irwin av
 - " David C (Julie B) h2508 Vale
 - " David jr (Hazel K) hauler Cone Mills h1215 11th
 - " Della McC (wid Roosevelt) h1111 W McCulloch
 - " Dewey E (Betty F) punch opr Brame Mach Co h410 Andrew
 - " Dorothy H Mrs spnr Cone Mills r1511 Tucker
 - " E B (Lula) sander Benbow Reproductions r Winston Salem NC
 - " Eddie F (Patricia S) city firefighter r112 Shaw
 - " Eliz waitress Honey's Drive In r1220 Westside dr
 - " Eliz R Mrs (Coleman's Beauty Shop) #621 Ross av
 - " Elmore (Edith R) dept mgr Gate City Motor h2712 Randleman rd
 - " Envelope & Printing Inc Joseph F Coleman pres 3410 E Market
 - " Eug (Alese T) h1513 Ashe
 - " Eug (Mary) city firefighter r804 Macon
 - " Evelyn R Mrs Indry wkr Cone Hosp r917 Hackett
 - " Frances L Mrs clk Western Auto r1410 Rankin rd
 - " Frazier (Edna) h816 Julian
 - " Gene (Mary G) city firefighter r804 Macon
 - " Gertie E (wid S R) r1506 Spry
 - " Gladys studt r927 Wilmington
 - " Gwendolyn S Mrs stock wnk Clark's h514 5th av apt 3
 - " Hazel K Mrs clk Cone Mills r1215 11th
 - " Howard H (Virginia H) wvr Sou Webbing Mill h3646 Irwin av
 - " Howard L Rev (JoAnne C) asst pastor Grace Methodist Church h2310 Cherokee dr
 - " Irene B maid r823 Best
 - " J T slsmn Coleman Envelope & Printing r Raleigh NC
 - " Jas (Emma S) h823 Best
 - " Jas (Eliz A) constn wkr Walker & Hankle h1904 McConnell rd
 - " Jas D (Arbutis C) telep opr Sou Ry h1926 Brice
 - " Jas P v-pres Dees Equipment Co r Greenville SC
 - " Jas S (Dorothy H) grndr Cone Mills h1511 Tucker



CAROLINA REALTY COMPANY

SALES - APPRAISALS - LEASES - RENTALS - PROPERTY MANAGEMENT

1044 W. Market St.

Tels. 272-5357 and 274-1334





Over 25 Years Service

TRADERS CHEVROLET CO., INC.

SALES AND SERVICE
GENUINE CHEVROLET PARTS AND ACCESSORIES

215-217 E. MARKET ST.

TELS. BROADWAY 2-2146 — BROADWAY 2-2147

161

LIVE BETTER
ELECTRICALLY



YOU GET A
Lot FOR A
VERY Little!

My Services
Are Many,
My Wages
Are Low,
I'm Ready On
the Instant
At Your
Command
To Go.

**DUKE
POWER
COMPANY**



Real Estate

SALES

BUILDERS

APPRAISERS

KEY
Realty Co

1020 E.
WENDOVER
AVE.
275-7242

COLEMAN

- "Janice C Mrs tchr Dudley Hi Sch r Winston Salem NC
- "Jennette C Mrs r671 Percy
- "Jennings S (Lynda K) dep County Sheriff h3508 Friendly rd
- "Joann M maid r823 Best
- "John D (Willoveigh F) driver Central Mtr Lines h2913 Wildwood dr
- "John H (Sue T) pntr H A Henderson h314 J J Drive
- "John W (Jean) horse groomer h3905 Freeman Mill rd
- "John W jr (Linda S) mgr Wachovia Bank & Trust Co h2007 Bluemont dr
- "Joree H Mrs ofc sec County Health Dept r718 Devon dr
- "Joseph F (Barbara R) pres Coleman Envelope & Printing Inc h102 Homewood av
- "Juanita maid r109 S Dean
- "Julie B Mrs cln Cone Mills r2508 Vine
- "Kenneth J wrpr Cone Mills r RD 2 Box 184 Lawrence r614 Law
- "Lawyer (Helen I) h3117 Freeman Mill rd
- "Lee Roy (Ruby H) pntr Cone Mills r1912 Way rd
- "Leon R lab Thompson-Arthur Paving r1500 Canning-han
- "Leonard G (Frances N) emp Western Elec h1410 Rankin rd
- "Lois Mrs sewing mach opr Blue Gem Mfg r RD 2 Madison NC
- "Lucy C Mrs h109 S Dean
- "Luther (Lizzie L) shop wkr Caro Steel h810 S Cedar
- "Marie B Mrs spnr Cone Mills r RD 1 Stoneville NC
- "Martha C (wid J Wm) caterer 1630 Spring Garden h do
- "Mary L (wid Luther B) h671 Percy
- "Matthew H (Luetta T) technical advisor Int Rev Serv h1100 W Wendover av
- "Max L (Anita Jo) slsmn Guilford Dairy-Co-op Assn r RD 2 Box 441 Brown Summit rd
- "McCooy (Eliz) emp Meyer's h9166 Reid
- "McCooy (Jeanetta S) jan Gboro Coliseum h917 Hackett
- "Mildred maid r254 W Whittington
- "Mitchell jr (Delores R) laby tech L Richardson Mem Hosp h2109 Lutheran
- "N Marvin rev agt City Tax Collr r RD 5 Box 466
- "Nathi lab Sou Waste Paper
- "Nettie W Mrs stock wn Woolworth's r RD 9
- "Noah M agt City r2003 Lee's Chapel rd
- "Ostus N (Lottie C) pntr Cone Mills r1371 Lee's Chapel rd
- "Otis T (Gertrude W) whsmn S & W Mtr Lines h2912 Martha's pl
- "Parks G (Callie S) ager Cone Mills r1917 Way rd
- "Ralph M (Anna C) mgr Household Distributors h1721 Phillips av
- "Robt r357 W Lee
- "Robt R driver Stay-Right Septic Tank r3816 High Point rd
- "Rodney L jr (Joan M) asst supt Cone Mills r Guilford College
- "Roger P (Sarah H) clk ABC Bd h2516 Fordham blvd
- "Ronald L (Geraldine W) equip opr Stay-Right Septic Tank h3816 High Point rd
- "Sarah H Mrs nurse Wesley Long Hosp r2516 Fordham blvd
- "Thos W tex wkr Cone Mills r3614 Irwin av
- "Vance T (Necallie J) h506 Park av
- "Viola B Mrs prsr Gboro Lndry & Clns r811 Dewdrop
- "Wessler M Mrs maid r917 S Benbow rd
- "Wm E (Annie M) h927 Wilmington
- "Willie J (Viola B) lab H L Coble Constn h811 Dewdrop
- "Willie M prsr Gboro Lndry & Clns r1516 Ashe

J. H. McIntosh

BUILDING CONTRACTOR
BUILD — REMODEL — REPAIR

If We Do The Work You'll Be Satisfied

1003 RUCKER RD.

TEL. 299-2685

COLEMAN

- "Willoveigh F Mrs emp W C Soda Shop r2913 Wildwood dr
- "Young H (Nada P) supvr Cone Mills h1515 Upland dr
- "Zeb (Eliz R) car washer Gallaway Buick h621 Ross av
- Coleman's Beauty Shop (Mrs Eliz R Coleman) 621 Ross av
- Coley Aaron lab Z A Sneed's Sons r2126 1/2 Byrd
- "Beth Ann Mrs clk Am Optical r RD 1 Box 611
- "Bill atndt Jones Esso Servicenter r McLeansville NC
- "David S (Nellie A) dist mgr North Carolina Mutual Life Insurance Co h1305 S Benbow rd
- "Ed M (Jessie) driver N C State h2810 Forbes dr
- "Emma O prsr Blue Bell r RD 1 Box 225 McLeansville NC
- "Irene D Mrs fountain wn Eckerd's Drug Storé r3812 Frazier dr
- "Jack N (Irene D) asmblr Dependable Mach Shop h3812 Frazier rd
- "Lillian A Mrs investigator Sears r2006 Twain rd
- "Mallie S raveler Troxler Hos r RD 10 Box 430
- "Margt S Mrs bkpr Southern Photo Print & Sup r RD 4 Box 165
- "Nelle A Mrs tchr Dudley Hi Sch r1305 S Benbow rd
- "Ottis (Lannie B) carp h3916 S Chisler dr
- "Paul K (Lillian A) clk PO h2006 Twain rd
- "Phillip E studt r2006 Twain rd
- "Retha S Mrs spnr Cone Mills r1105 Bellevue
- "Thos G emp shipping dept Blue Bell r RD 1 Box 611
- "Vernon L slsmn Varina Whol Bldrs Sup r RD 5 Box 634
- "Wm T (Retha S) supvr Cone Mills h1105 Bellevue
- "Wm T jr tex wkr Cone Mills r4724 Rudd Colhoun see also Calhoun
- "Fred H (Deal Colhoun & Co) r802 Westover ter
- "Reid H h802 Westover ter
- Colin see also Colvin
- "Earl E (Edith O; Patio-Craft Shop) r RD 2 Box 250
- "Edith O Mrs (Patio Craft Shop) r RD 2 Box 250
- Coliseum Billiards (Harold L and Carl J Lowdermilk) 1739 W Lee
- "Bowling Lanes Inc Angelo P Karas mgr (ofc) 2703 High Point rd
- "Gulf Service Frank Nealy mgr 1733 W Lee
- "Motors (Wm E Putnam James D Lovings) used cars 4310 High Point rd
- "Shopping Center Wm A Stern mgr (ofc) 101 N Elm R730
- "Sunoco Service (Chas S and Bobby J Bozovich) gas sta 2100 High Point rd
- Colleen Beauty Shop (Mrs Colleen H Benry) 2209 Oak Hill dr
- College Cleaners & Automat Laundry (James R Pleasants) 5713 Friendly rd (Gifd Col)
- "Dairy Bar (Sidney E Maness) restr 1410 E Market
- "Drive In (James G Hunter) restr 2025 E Market
- COLLEGE DRUG STORE** (Wayne G Jones), Prescription Service, Free City Wide Delivery 1003 Spring Garden, Tels BRoadway 5-6343 and BRoadway 5-6344
- "Gulf Service (Danl E Adams) gas sta 998 Spring Garden

DEPARTMENT STORE

203-211 South Elm Street

TELEPHONE (ALL STORES)

274-4661

Thalhimer-Ellis-Stone

(SEE PAGE 70 BUYERS' GUIDE)

YOUNG WORLDS

Friendly Shopping Center
and
Summit Shopping Center

READ
AND USE

GREENSBORO
NEWS
AND
RECORD

WANT
ADS

PHONE
BROADWAY

3-8611

FOR
RESULTS!



DIXIE
SALES
COMPANY INC.

Automotive
Service
Delco
Batteries - Parts

BEAR
ALIGNMENT
SERVICE

SMALL
GASOLINE
MOTORS
SALES and
SERVICE

327-29
Battleground
Ave.

TELS
BRoadway 2-5773
and
BRoadway 3-6964



NORTH CAROLINA NATIONAL BANK

"Your Bank in Greensboro"

12 CONVENIENT OFFICES TO SERVE YOU

Main Office — Jefferson Standard Building — 101 North Elm Street



162



Electrical
Contractors
and Engineers

1421 Battleground Ave.
Phone 275-4544

COLLEGE

- " Inn Barber Shop (Lee Lindsay Adolphus M Leach) 971 E Washington
- " Park Apartments University dr cor Walker av
- " Park Baptist Church Rev Ronald E Wall pastor 500 S Aycock
- " Pastry Shop (Herman J Isreal) bakers 330 Tate
- COLLEGE PLACE METHODIST CHURCH, Rev J Elwood Carroll Pastor, Mrs Jean W Foushee Church Sec, Mrs Rose Mary Mason Educational Asst, Church School 9:45 AM, Morning Service 11:00 AM, Youth Fellowship 6:00 PM 999 Spring Garden, Tel 275-3363**
- " Place School for Young Children Mrs Zelda C Pemberton prin 307 S Mendenhall
- " Shell Service (Clyde E Key) 614 W Market
- " Shop Tpe (Mrs Annie M Pearnan) gifts 413 Tate
- " Watch Repair (Slocum S Siler) 5729 Friendly rd (Gild Col)

Colley Chas F mach Chas D Roberts Co r1916 Kirkman rd

Collie Clarence E lab City Dept Pub Wks r RD 5 Box 432

- " Daisy D (wid David M) r2103 Merritt dr
- " Dorothy ofc sec Vick Mfg r522 Tate
- " Harry M (Marjorie H) mech Industrial Truck Sls & Serv h2309 Maywood
- " Lester J (Nell) plshr Caro Loom Reed h2809 Forbes dr
- " Mabel J (wid Harry) h914 Portland
- " Saml N (Mabel S) tndr Cone Mills h307 Charles
- Collier Adeline M Mrs opr Gboro Mfg r604 Ashland dr
- " Albert (Estelle M) appl serv dept Morrison Neese h1505 W Cornwallis dr

" Albert D (Foncie L) plant wkr Vick Chemical h2914 Isaac's pl

" Ellen D Mrs clk FHA r1000 Jefferson rd

" Emory E driver United Taxi h108 S Obermeyer

" Estelle M Mrs ofc mgr Bruce Terminx r1505 W Cornwallis dr

" Geo W (Margt A) slsmn Sou Biscuit h3610 Southern

" Geo W jr (Sadie S) slsmn Guilford Dairy Co-op h3609 Greensboro

" Jas O (Juliette W) electn Talley Elec h1907 Whitman rd

" Jo Ann clk Sou Life Ins r1007 Oak

" John T (Margt T) production wkr Jones Bros Bakery h314 Hazelwood dr

" Juliette W Mrs clk typ N C Natl Bank r1907 Whitman rd

" Linda F Mrs clk typ Caro By-Products r3607 Old Battleground rd

" Margt Mrs wrapper Jones Bros Bakery r314 Hazelwood

MONTALDO'S

LADIES' READY-TO-WEAR, MILLINERY, LINGERIE, FURS, ACCESSORIES
COSMETICS AND SHOES
COLONY SHOP AND SPORTS WEAR—SECOND FLOOR
200 N. ELM of GASTON TEL. 275-1633

(See Page 46 Buyers' Guide)

COLLIER

- " Margt A Mrs flwn Gboro Mfg r3610 Southern
- " Morris (Carol) tile mech Smith & Son Tile Shop r414 Kirkland
- " P F & Son Corp Lloyd T Argo mgr publs 301 S Elm R906
- " Pearl W Mrs cafeteria wkr Gboro Sr Hi Sch r1007 Oak
- " Raymond O (Adeline M) slsmn Guilford Dairy Coop Assn h604 Ashland dr
- " Rebecca W Mrs library asst Gboro Pub Library r408 W Washington
- " Seavy W (Nancy V) hlpr Commercial Elec h1406 Kirkman
- " T C h3607 Old Battleground rd
- " Wm D (Ellen D) h1000 Jefferson dr
- " Wm H (Pearl W) serv mgr Arrow Exterminators h1007 Oak
- Colligan John P (Lucille T) mech Johnson Service r2800 Stratford dr
- Collings Ruth M sec Childrens Home Society of North Carolina Inc h203 S Tremont dr
- Collingsworth Minnie E Mrs mach opr Blue Bell r1523 Highland av
- " Wm R (Minnie E) h1523 Highland av
- Collins Alma C (wid Clarence) r1213 Westside dr
- " Ann nurse Wesley Long Community Hosp r117 Church apt 8
- " Anna C Mrs dental asst County Health Dept r1309 Summit av
- " Archie L tractor opr City Parks & Recreation Dept r RD 8
- " Aubrey R (Dorothy N) electrical contr 1008 Highland av h do
- " B T slsmn Natl Cash Register r Winston Salem NC
- " Barbara A clk Sears r2406 Apache
- " Barry R purch apt Duplicon r1008 Highland av
- COLLINS BENJ F JR (Doris G), V-Pres-Treas-Mgr Crutchfield-Browning Drug Store 2166 Lawndale dr, Tel 274-6308, h1610 Liberty dr, Tel 273-1860**
- " Betty Jo Mrs bkpr Wachovia Bank & Trust r820 Castledwood dr
- " Billie L Mrs clk Thornton Sls Serv r1607 Spring Garden apt 6
- " Billy E (Lucille G) asst mgr Akers Mtr Lines h3005 Groometown rd
- " Boyd R spare hd Cone Mills r RD 2 Madison NC
- " Broadus B (Margt C) mach fxr h1900 Taylor
- " Bryant L equip opr City r RD 2 Summerfield NC
- " Carl (Mildred R) bkpr P Lorillard h510 Bellemeade
- " Carl T mach opr P Lorillard Co r1300 Walnut
- " Carlton P (Jean W) asst mgr Bi-Rite Super Markets h1552b Lovett
- " Carnegie J (Ethel H) jan Federal Savings & Loan h2106 Joe Louis bldg
- " Carrie (wid Hicks W) r1812 E Market
- " Chas A (Betty D) slsmn Henley Paper h707 Plummer dr
- " Chas R (McGurtha G) pntr h1300 Carolina
- " Chester L (Lula S) pattern mkr Mable-Bell h2406 Apache
- " Christine K Mrs mach opr Sou Plastics Eng h607 Arlington
- " Clara Mrs slsmn Meyer's r McLeansville NC
- " Clarence C (Betty Jo S) clk Binswanger Glass h820 Castledwood dr
- " Cora clk Jones Bros Bakery h217 W Smith
- " David W (Frances L) fxr Cone Mills r RD 8 Summer School rd
- " Dewey R pntr h3913 Howard dr
- " Doris G Mrs pharm Med Center Pharmacy r1610 Liberty dr
- " Dorothy H Mrs insp Cone Mills r1308 Cypress (Prox)



LAMBETH CONSTRUCTION CO.

GRADING — WATER LINE — SEWER PIPE — DRAINAGE — CONTRACTORS

EQUIPPED WITH 2-WAY RADIO
FOR BETTER SERVICE

1071 RETREAT ST.

DIAL 272-5205 OR 273-0838

DOWNTOWN STORE
ELM AT MARKET
BROADWAY 5-0461

BELK'S

SUBURBAN STORE
FRIENDLY SHOPPING CENTER
292-0960

163

COLLINS

- " Dorothy K Mrs nurse Wesley Long Mem Hosp r1303 Twain rd
- " Drexal L (Margie A) meat ctr A&P h911 Dewey
- " Edw jr upholster Gboro Mattress & Furn r319 New
- " Edw C (Sallie M) dfr Cone Mills h526 Cranbrook
- " Eliz S (wid Vernon) tchr WCUNC h106 Hawkins dr
- " Enis G Mrs wvr Cone Mills r2501 Vine
- " Ernest T (Pauline S) slsmn Serv Beauty Sup h3120 S Elm
- " Eug (Betty J) chkr Cone Mills h2008 Phillips av
- " Eug F (Mary O) clk P O h2205 S Benbow rd
- " Faye E ofc sec City Fire Dept r RD 2 Brown Summit NC
- " Floyd D (Lena M) driver Central Motor Lines h2601 Belmar
- " Frances C Mrs personnel sec Cameo Hosiery
- " Freda Mrs slsmn Prago-Guyer r RD 2 Brown Summit NC
- " Gaynel N clk Blue Bell r1900 Taylor
- " Gerald D pkr Cone Mills r Summerfield NC
- " Grady M (Edith K; Sedgfield Red & White Super Market) h4028 Sedgewood la
- " Gretchen M Mrs ofc sec Jeff Life r Route 3 Box 121 Guilford College Branch
- " Grey C emp Blue Bell r RD 8 Box 1265
- " Grover M with Gboro Lndry & Clns r Galaxie dr RD 1
- " Harvey (Janet) tech Gboro High Point Airport r407 Woodlawn av
- " Harvey R (Frances T) crd hand Cone Mills r Danville Va
- " Hattie L r121 N Benbow rd
- " Helen M clk Retail Credit r RD 5 Box 636
- " Herbert E (Judy) insp State Hwy Comn r Mayodan NC
- " Herman V (Dorothy K) personnel mgr Cone Mills h1303 Twain rd
- " Howard L (Darlene W) mach opr Western Elec r2009 Textile dr
- " Ida A (wid J V) h1316 Grove
- " Iola A (wid Geo B) h746 Alonzo ct
- " Ivan G (Pauline C) mgr Uvalde Bus Station h3915 Lacy av
- " J B (Barbara) driver Mauldin Oil r3 Guilford College
- " J Phillip (Frances C) emp Burl Indus h3713 Central av
- " Jas lab Bonitz Insulation r Madison NC
- " Jas slsmn h617 Kenilworth
- " Jas B (Mary T) formn L W Routh Constn r RD 1 Box 31 Pleasant Garden NC
- " Jas E (Joan H) tech Best TV h3502 Euclid
- " Jas E (Lacy A) h517 W Terrell
- " Janet M Mrs multigraph opr Jeff Life r407 Woodlawn av
- " Jean S clk Jeff Life r RD 2 Reidsville NC
- " Jimmie city policemn r1101 E Market
- " Jimmy L (Cath M) whsmn Binswanger Glass h3707 Wiley Davis rd
- " Joe W (Billie L) clk Krogers h1607 Spring Garden apt 6
- " John W (Myrtle C) agt Life Ins Co of Georgia h3903 Oak Grove av
- " John W jr studt r3903 Oak Grove av
- " Joseph R (Frances) parts mn North Caro Equip r Causey rd
- " Judy Mrs proof opr Wachovia Bank & Trust r Mayodan NC
- " Kathy typ Harleysville Ins r3903 Oak Grove av
- " Kenneth (Ann T) prnr Lassiter Corp h3906 Fairdall dr
- " L Guy (Peggy W) driver Interstate Bakeries h4112 Causey

GARDNER PLUMBING CO.



P.O. BOX 438 OAK RIDGE, N.C.

TEL. 643-4206

COLLINS

- " Lelia E (wid Roy R) nurses aide Wesley Long Hosp h211 Wilson
- " Lena F Mrs h201 E Whittington
- " Lessie (wid Fairy M) r1002 Magnolia
- " Lila L salad mkr Made Rite Sandwich r Summerfield NC
- " Lois F (wid Fred) r3908 Broadacres dr
- " Louise L Mrs tmkpr Sears r1509 Guest
- " Lucille D r1213 Westside dr
- " Lytrel G (Peggy A) driver Interstate Bakeries r776 Oakland av
- " Mable boarder Cameo Hos Mills r2405 Freeman Mill rd
- " Mamie R Mrs tchr Porter Sch r413 Scott av
- " Marcia studt r4028 Sedgewood la
- " Martha E clk Sou Life Ins r Galaxie dr (RD 1)
- " Mary J (wid John) r903 Ireland
- " Mary L Mrs h310 New
- " Mary V tex wkr Cone Mills r RD 2 Madison NC
- " Minnie L (wid Jas W) r2406 Apache
- " Myrtle C Mrs mach opr P Lorillard Co r3903 Oak Grove av
- " Nancy S spare hd Cone Mills r1221 Gregory
- " Nash R (Anna C) prnr Hall Printing h1309 Summit av
- " Nellie R (wid Victor) insp Cone Mills h1300 Walnut
- " Norma J baby sitter r340 Gorrell
- " Northrop jr (Eva B) checker Central Mtr Lines h1500 Dunbar
- " Otis h340 Gorrell
- " Paul F (Louise L) ckr Sears h1509 Guest
- " Peggy N mach opr Blue Bell r776 Oakland av
- " Ray D (Iris G) credit mgr NC Natl Bank r RD 7 Cromwell rd
- " Rayford F (Gaynell P) eng Easterby & Mumaw h2319 New Orleans
- " Richd R mtr repr City Dept Pub Wks r RD 3 Guilford College NC
- " Robt W h1213 Westside dr
- " Robt W (Georgia H) carp J N Coe & Son h3620 Temple
- " Roger uphol Gboro Mattress & Furn r313 Charles
- " Roy spare hd Cone Mills r RD 2 Box 415 Brown Summit NC
- " Sallie (wid Henry) h1221 Gregory
- " Sarah studt r106 Hawkins dr
- " Scarborough cln Sunset Cleaners & Laundry
- " Sidney C (Helen) mech North Caro Equip r Lindsey rd
- " Stella B Mrs spare hd Cone Mills r RD 5 Box 117
- " Sylvia F Mrs acctg mach opr J P Stevens & Co r RD 10 Box 140

NORTH CAROLINA SCHOOL OF DANCE

DIRECTOR: WADE M. HALL
 FOR INFORMATION VISIT OR PHONE
 N. C. SCHOOL OF DANCE

218 S. GREENE ST. Free Pick Up and Delivery Service TEL. 275-4281
 (SEE PAGE 68 BUYERS' GUIDE)

Starmount Company

3900
STARMOUNT DR.

Phone
 Cypress
9-2800

Developers of

STARMOUNT FOREST

HAMILTON LAKES

HAMILTON FOREST

FRIENDLY ACRES

GREEN VALLEY

GUILFORD HILLS

GARDEN HOMES

"Better Living" in Starmount Properties"



Piedmont Natural Gas Co., Inc.

★ COOKING
 ★ WATER HEATING
 Office 438 W. Market
 Plant and Service Dept. 1029 Winston (ORD)

"LET GAS DO YOUR 5 MAJOR JOBS"

★ AIR CONDITIONING

★ REFRIGERATION HEATING

TEL. 275-3352
 TEL. 273-2821

**BOREN
BRICK
FOR EVERY
NEED**

• • • • •
**WIDE
VARIETY
OF SIZES
and
COLORS**

• • • • •
**SOLITE
BLOCKS**

• • • • •
**Manufactured
By**

**BOREN
Clay
Products
Co.**

**TELEPHONE
674-2255**

**Plant and
Office
Pleasant
Garden, N.C.**

IF IT'S



YOU NEED

**SEE
DEAL
PRINTING
CO., INC.**

John L. Yaw, Sr.
Mgr.

**DIAL
273-3152**

616-618
S. Elm St.



HARRY D. KELLETT, Inc.

AUTHORIZED DEALERS

Dodge — Dart — Lancer Automobiles

DODGE JOB-RATED TRUCKS

449 W. Market St.

Phone 275-9541



164

Southern Life
INSURANCE COMPANY

Established 1927

Home Office:
330 S. Greene St.
Dial 275-7681

General Agent
225 N. Greene
Dial 275-8593

COLLINS T CLYDE (Jane B), V-Pres-Sec Southern Life Insurance Co, Southern Life Bldg 330 S Greene, Tel 275-9821, h104 Knollwood dr, Tel 299-8863

COLLINS T CLYDE JR (Dorothy B), Treas Southern Life Insurance Co, Southern Life Bldg 330 S Greene, Tel 275-9881, h903 Westridge rd, Tel 299-3495

"Verta N (wid Ernest) h2205 Fairfax rd

"Violet Mrs mach opr Gboro Mfg h723 Jordan ct

"W Stuart (Mamie R) agt NY Life Ins h413 Scott av

"W W (Dorothy Mae) driver Central Mtr Lines r RD 1

Box 174 Jamestown NC

"Wilbert R (Dorothy H) asmlbr Newman Mach h1308

Cypress (Prox)

"Wm (Daisy P) h602 W Florida

"Wm M (Peggy) parts mn Traders Chevrolet r2614

Grimsley

"Wm S slsmn Nehi r925 Portland

"Willie M (Alice H) card tndr Cone Mills r RD 1 Box

415 Brown Summit NC

"Willis D (Adelaide B) surveyor h2821 Stratford dr

Collis Harold L (Faye H) acct Peat Marwick &

Mitchell h1305 Twain rd

"Jewel B Mrs bkpr Wachovia Bank & Trust r709

McPherson

"Roy S (Jackie G) dock mn Thurston Mtr Lines h3501

High Point rd

"Sherwin R (Jewel B) clk Container Corp h709 Mc-

Pherson

Collson Henry R (Myra T) slsmn Motor Supply Co Inc

h207 S Chapman

"Mortimer T (Nannie V) pres Collson Murray Co Inc

h214 N Elam av

COLLSON-MURRAY CO INC, M T Collson Pres, J L

Murray Sec-Treas, Service Station Equipment,

Kellogg Air Compressors, Whiteway Lights, Joyce

Lifts 1719 W Lee, Tel 292-0910

Colman Emandy roofer Gate City Roofing r805 Ashe-

boro

"Otis lab S & W Mtr Lines r2912 Martha pl

Colment Nina (wid Geo) h1010 Arbor dr

Colmer Fred M (Marjorie C) slsmn Beaman's Inc h817

N Eugene

"Maggie Mrs cafeteria hlpr Ceasar Cone Sch r526

High

"Margt B studt r917 N Eugene

"Mariorie Mrs tchr Aycock Jr Hi Sch r N Eugene

Colon Stanley mtce Masonic & Eastern Star Home r do

Colonial Curb Market (Joseph M Shoffner) Gros 332

W Washington

"Furniture House Inc Ralph W Slate pres-treas

Julian H Rountree v-pres Julian H Rountree jr sec

3819 High Point rd

"Hites Co of North Carolina Herbert A Rust rep mfrs

agts 2103 W Lee

HENNIS

2820 E. Bessemer Ave.
(ORO)

Dial 275-1627

FREIGHT LINES, INC.

Winston Salem

'Servant of Industry'

Tel. PARK 4-9211

COLONIAL

"Ice Co D Morris Howell pres Mrs Madeline C Farrar and Chas T McIver asst sec-asst treas 301 S Elm 900 W Lee 401 E Market

"Industries Inc D Morris Howell v-pres Mrs Madeline C Farrar and Chas T McIver asst sec asst treas ice 301 S Elm R518

"Pipeline Co 1842 Banking R4

"Realty Co (John T Simmons) 1607 Wright av

"Stores 605 Asheboro 1724 Battleground av 600

Friendly Center rd 2924 High Point rd 116 W

Washington

Colony Radio & Television Service (Richd G Russell)

2001 Freeman Mill rd

Colson see also Coulson

"Benj M (Edna W) whesmn Texaco h701 Abington dr

"Chas S pilot Burl Indus r212 Aberdeen ter

"J Grady G (Audrey G) slsmn Tatum Dalton Trans

h112 W Avondale

"Lila E Mrs presser Frye & Webster h307 Huffman

"Luvena B (wid Clyde) maid Bd of Education Peck

School h801 Moody

"Paul (Eliz Y) driver Elm Trucking h1434 Orchard

"U O Co C Robt Adams mgr adv specialties 2200

Emerywood rd

"Venetta maid r801 Moody rd

"Vera A r801 Moody rd

"W Stewart tchr Grimsley Sr Hi Sch h108 Adams

Coltrane Alf L (Billie) supvr State Hwy Comm

r Brown Summit NC

"Annette D (wid W Homer) h404 W Bessemer av

"Brenda S studt r1505 Oak

"Carl W (Lorene W) oiler Cone Mills h813 Arlington

"Carrie F (wid Julius A) h5108 Friendly rd (Glfd

Col)

"Cornelia studt r404 W Bessemer av

"Donald R adj Home Finance r RD 1 Brown Summit

NC

"Ethel clk Sou Life Ins r RD 1 Pleasant Garden NC

"Eustace M supt Benbow Reproduction r4503 W

Market

"Evelyn W Mrs mach opr Gboro Mfg r1313 Kirkman

"Flora J studt r412 College rd (Glfd Col)

"Frank A servmn Addressograph Multigraph Corp

h2010 S Elm

"Frank L hlpr McDonalds Hamburgers r3627 Churchl

"Frank R (Naomi B) card hand Cone Mills h3627

Church

"Fred M (Janet R) slsmn Guilford Dairy Co-op h541

Creekridge rd

"Gravner Harold (Doris) sht mtl wkr Hodgkin Roofing

& Sup r RD 3 Box 707

"Hilda H sample dept Blue Bell r RD 8 Box 362

"Herb J r330a Gorrell

"Ida C (wid E S) h2831 Randleman rd

"Iza C (wid Thos) h4503 W Market

"Jas E (Lucille K) lwyrr 401 Mimosa dr h do

"Jane studt r401 Mimosa dr

"Jean J Mrs waitress Swains Charcoal Steak Houe r

1606 Orlando

"Jeffrey S jr dept mgr Wachovia Bank & Trust h224

N Edgeworth apt 4

"Jesse H (Leecy) mgr Kirk's Sineath Motor Co h1411

Lexington av

"Jesse L (Margt P) meter reader Duke Pwr h708

Rocky Knoll rd

"Jessie D Mrs ofc sec Geo A Grimsley Sr Hi Sch

r Ballinger rd (Glfd Col)

"John B (Margt F) plant mgr Morgan Poultry h412

College rd (Glfd Col)

"John B jr USN r412 College rd (Glfd Col)

"John H r330 Gorrell apt A

"John H cln r121 Charlecn ct

"Lee B (Lillian B) h4000 Galway dr

Friendly Shopping Center

635 Friendly Center Rd.

Mon. Thru Sat. 9:00 a.m. to 10 p.m.

Sun. 1:00 p.m. to 8:00 p.m.

Dial 292-1301



Northeast Shopping Center

1002 Summit Av. at Bessemer Av.

Mon. Thru Sat. 9:00 a.m. to 10:00 p.m.

Sun 1:00 p.m. to 8:00 p.m.

Dial 275-7644

TALLEY ELECTRIC CO., Inc.

COMMERCIAL

ELECTRIC CONTRACTORS

RESIDENTIAL

"Electric Heating and Air Conditioning Specialists"
(SEE PAGE 79 BUYERS' GUIDE)

1109 Battleground Ave.

Phone 274-1531

165

COLTRANE

- " Leecy Mrs slswn Belk's r1411 Lexington av
- " Lewis E (Faye P) serv mn Duke Pwr r RD 3 High Point NC
- " Lois E (Mary) whse mgr Thomas & Howard r RD 8 Box 698
- " Lucille K Mrs ofc sec Strand Skees Jones & Co r401 Mimosa dr
- " Maggie B h217 Tate apt 2
- " Margt P Mrs tchr PS r708 Rocky Knoll rd
- " Mary H Mrs mgr Kaley's r Rehobeth Church rd
- " Maxine ship clk Am Agri Chem r RD 1 Brown Summit NC
- " Mozelle B Mrs emp Gboro Mfg r2008 Glenwood av
- " N Nathl (Helen W) porter Sears h915 Bennett
- " Nancy C Mrs nurse Cone Hosp r335 McIver
- " Neoma B smstrs Lane's Clean Corner r3627 Church
- " Newton N (Evelyn H) pntr 1313 Kirkman h do
- " Noel N jr (Mary W) drftsman Adrian P Stout h1506 Quail dr
- " Norman C (Mozelle B) slsmn Guilford Dairy Co-op h2008 Glenwood av
- " Paul G (Reba) supvr Jones Bros Bakery r5 Brooks ct
- " R Howard (Christine) asst mgr State Capital Life Ins r2000 Bailiff
- " Robt C (Fleta C) mach opr Modern Metal Products r RD 1 Brown Summit NC
- " S E pres Farmers Mutual Fire Insurance Association r RD 1 Guilford NC
- " Vernon E (Trudy C) carrier PO h1506 Oak
- " Vernon W (Una M) slsmn Am Agri Chem r RD 8
- " Walter T (Frances) installer SBT&T r RD 1 Box 135 Climax NC
- " Wm G (Mary C) h411 S Lindell rd
- " Wm G jr (Blanche S) acct 906 Wharton h906 do
- " Coltranes Jas C (Jean J) carp h1608 Orlando

COLUMBIA LAUNDRY CO

EDWIN W PEARCE, PRESIDENT
EDWIN W PEARCE JR, VICE-PRESIDENT
R D FLYNN, SECRETARY-TREASURER
LAUNDERERS and DRY CLEANERS
6 LOCATIONS TO SERVE YOU
901 and 915 BATTLEGROUND av
P O BOX 834
TELEPHONE
Broadway 2-8193

- " Laundry Co 319 Asheboro 2007 N Elm 831 W Florida 1000 Summit av
- Colvard Philip J (Rosemary) city police h615 Joyner
- " Rosemary F Mrs clk Domestic Loans r615 Joyner
- Colvert Frances F (J Harold) ofc mgr Sedgfield Inn r Sedgfield
- " J Harold (Frances F) mgr Sedgfield Inn r Sedgfield
- Colvin see also Colin
- " John jr (Esther M) garage mn Central Mtr Lines h2115 Tuscaloosa
- " Mildred E Mrs clk Ham Sundry Store h2005 Byrd
- " Nellie L (wid Douglas) tchr Grace Luther Mem Luth Sch h1015 Lindsay
- " Richd A jr (Sarah B) tech US Weather Bur h830 Olive Combs Alice Mrs supvr Pilot Life Ins r5517 Cumberland rd
- " Arth W Dr (Charlotte H) veterinarian County Health Dept h1444 Whilden pl
- " Brenda waitress Woolworths r RD 3 Box 659 (Glf Col)
- " Broidia O (Mary S) carrier PO h3549 Cherry la
- " Edgar E (Linda J) hlpr Caro By-Products r N Wilkesboro NC
- " Esten B (Sarah S) sls rep Perma Shade Awning h1001 Portland
- " Eula O (wid R O) r1705 Cobb

Schiffman's

LEADING JEWELERS SINCE 1893
The CAROLINAS' Finest Jewelry and Gift Store

225 S. ELM

TELS. 272-5146, 273-0401 and 273-2027

COMBS

- " Evie J Mrs cln Cone Mills r RD 6 Box 546A
- " Florence E Mrs spnr Cone Mills r804 Cypress
- " G F Mrs r3710 Oakwood dr
- " Glennie D Mrs wncr Cone Mills r RD 3 (Guil Col) br
- " Gloria A Mrs clk Gboro College r1300a Whilden pl
- " Gloria J studt r706 Mayflower dr
- " Harold K (Rachel P) insp Pepsi Cola h1619 Ball
- " Jack A (Mary) slsmn Kinney-Keesee Ofc Sup r Stokesdale NC
- " James C (Mamie F) clk PO h706 Mayflower dr
- " Jas E (Nancy G) weavermn Cone Mills h208 Fawcett
- " Lawrence H slsmn W I Anderson & Co r High Point NC
- " Mamie E (wid Timothy) r102 S Mendenhall
- " Mary Ann typ Jeff Life r RD 2 Box 458 Kernersville NC
- " Mary C Mrs interviewer State Employment Security Comn r Stokerdale NC
- " Mary S Mrs clk typ Cone Mills r3549 Cherry la
- " Nancy G tex wkr Cone Mills r208 Fawcett
- " Newbern F (Nancy P) controller FAA r High Point NC
- " Nolan R (Gloria A) pntr Caro Fabric Label h1300a Whilden pl
- " R C (Frances F) driver Thurston Mtr Lines h402 Guerrant
- " R L emp W F Moody Machinery h Trailer 3508 Osborne rd
- " Rachel P Mrs insp Greensboro Mfg r1619 Ball
- " Russell O (Florence E) h804 Cypress
- " Saml S (Betty O) teller NC Natl Bank h537 Overlook
- " Sarah S Mrs clk J P Stevens & Co r1001 Portland
- " Tommy M eng aide City Eng r RD 1 Brown Summit NC
- " Troy S electn Canter Elec r Toast NC
- " Walter M (Rachel F) newsmn WEMY-TV r High Point NC
- " Wm G (Linda S) installer Meredith Swimming Pool h202 Fawcett
- " Wm S linemn Duke Pwr h811 Idlewood dr
- Comer Alvis J slbr tndr Cone Mills r109 E Newlyn
- " Betty M ofc sec Burl Indus r1036 Dewey rd
- " Chas D (Carolyne S) h832 Pasadena
- " Chas R (Almadia B) programmer J P Stevens & Co h4308 Hilltop rd
- " Clifford W (Ferne B) carp h812 Richardson
- " E Marie clk Bache Co r818 Walker av
- " Edw A (Katherine J) elev constn h1208 Hill
- " Everette D (Marjorie H) with B&H Photo h1613 Trogdon
- " Gloria A maid r756 Oakland av

RUFFIN and Sanders

REALTY & CONSTRUCTION CO., INC.

real estate



Building Contractors

(See pages 62 and 155 Buyers' Guide)

2221 E. MARKET ST.

DIAL 274-8759

NIGHT TELS. 274-3166, 274-2167 AND HIGH POINT, N. C., 889-1192

COBLE SPORTING GOODS CO., INC.



Wholesale and Retail
Athletic Goods
Sport Trophies
Airplane Model Supplies



119 N. Greene

DIAL
272-0912

STEVENS INSURANCE Inc.

Insurance
Surety Bonds
Real Estate
Rentals
FIRE



YOUR Independent AGENT
SERVES YOU FIRST

AUTOMOBILE
INSURANCE

Telephone

272-4584

1801
PEMBROKE
RD.

KIRK'S SINEATH MOTOR CO.

AUTO REPAIRS • WRECKER SERVICE • BEAR ALIGNMENT

419 BATTLEGROUND AVE.

24 HOUR SERVICE

TEL. BROADWAY 2-3456

MOORE REALTY and Mortgage Co.

A. K. Moore
A. K. Moore, Jr.

REALTORS

Sales
Rentals
Property
Management

Mortgage
Loans
Insurance

BUILDERS

314
N. Greene
Telephone
275-4541

VAMP'S SERVICE STATION

"SERVING THE COMMUNITY WITH THE CUSTOMER IN MIND"

417 ASHEBORO

(SEE PAGE 168 BUYERS' GUIDE)

106
N. Elm St.

Greensboro, N. C.

Younts-DeBoe Co.

WHERE QUALITY IS HIGHER THAN PRICE

Men's Clothing, Furnishings, Shoes, Hats
Ladies' Tailored Sportswear

Phone

273-3443

(Young Men's and Boys' Dept. 2d Floor)

273-3445

166

Pegram-West, Inc.

Architectural Woodwork — Building Materials

405 E. MEADOWVIEW RD.

(SOUTH ELM STREET AT TOBACCO WAREHOUSE)

TELS. 273-6958, 273-6959 and 273-6950

COMER

- " & Hampton (John F. Comer Geo C. Hampton jr)
1wrys 102 N Elm R903
- " Harold E (Helen P) slsmn Good Humor Corp h214
W Terrell
- " Helen P Mrs of sec Wesley Long Community Hosp
r214 W Terrell
- " Jas-M studt r1208 Hill
- " John A (Mallie C) wvr J P Stevens & Co h2012
Ashe
- Comer John F (Ruth S; Comer & Hampton), Attorney
At-Law 903 Southeastern Bldg 102 N Elm, Tel
BRoadway 2-1640, h208 W Avondale, Tel 299-9431
- " Katie K (wid R) h2305 Sherwood
- " Kermit D (Evelyn M) whsemn Piedmont Mtr Parts
r RD 5
- " Larry D carp r812 Richardson
- " Linda G clk Guilford Surplus Store r812 Richardson
- " Moses S h1012 E Market
- " Nannie F (wid David) qlr Cone Mills h109 E Newlyn
- " Patk B jr (Rosemarie) psychologist 5721 Friendly
rd R207 (Glfd Col) h2622 Fairfield av
- " Robt G (Betty H) driver O'Boyle Oil h829 Bellevue
- " Roger W (Julia W) tool mkr Brante Textile Machine
h1302 N Elam av
- " Ruther F (Lena B) meat mgr Bessemer Bi Rite
Super Market h1316 Woodside dr
- " Sara W Mrs clk City Dept Pub Wks r RD 2
Brown Summit NC
- " Sarah G (wid Patk B) h718 Percy
- " Stella D Mrs mach opr Blue Gem Mfg r919 Cherry
- " Troy T (Agnes B) rep h1511 a Whilden pl
- " Wm E (Hazel B) lwyrr 102 N Elm R902 h102 W
Avondale
- " Wm E jr slsmn Penn Products r102 W Avondale
- " Wm T (Stella D) driver Kirkman's Airport Trans
h919 Cherry
- Comfort Aire Corp James O Spradley pres Mrs Marie
Spradley sec 1219 Battleground av R3 2712
Church
- Commerce Lunch Mrs Argiral K Katsikas mgr restr
208 Commerce pl

COMMERCIAL CREDIT CORP

JOHN R. BARRETT JR
MANAGER
FINANCE COMPANY
AUTOMOBILE LOANS
PERSONAL LOANS
621 N EUGENE
TELEPHONE 275-2561

- " Credit Corp Raymond A Gerth v-pres Jesse A Harrill
asst v-pres 403 W Fisher av
- " Credit Plan Inc Chas R Daniel mgr loan co 621 N
Eugene

COMMERCIAL ELECTRIC CO

OWNER
CHARLES L ELLISON JR
ELECTRICAL CONTRACTING
COMMERCIAL
RESIDENTIAL

Contd on next column

COMMERCIAL ELECTRIC CO—Contd

INDUSTRIAL
WIRING
INSTALLATIONS and REPAIRS
1110 GROVE
TELEPHONE 275-8579

" Sales & Service Co (Earl V and Mrs Juanita T Flaherty) elec appliances 901 Spring Garden
Commodities Corporation mfrs hos equip 1101 Willowbrook dr

COMMODITY CALENDAR CO INC

MRS JENNIE A SIMPSON, PRESIDENT-TREASURER
PUBLISHERS of
CALENDARS for
the COTTON INDUSTRY
440 W MARKET
TELEPHONE 272-8071

Communications Workers of America Lavie L Bolick and M Wayne Gray reps state ofc 1844 Pembroke rd
Community Barber Shop (Walter J Welker) rear 2904
Groometown rd

- " Barber Shop (Robt L Manning) 1801a McConnell rd
- " Chapel Church Rev Rigdon R Massey pastor 3500
Ravendale dr
- " Heating & Plumbing Co (Bertram Levy) 509 Walker av
- " House Horace O Felder dr 201 Lawrence
- " Service Building 1301 N Elm
- Compact Distributing Co Floyd I Meredith mgr clns fl
polishers 1834 Pembroke rd R6
- Compton Ann Z ofc sec Burl Indus r309 S Lindell rd
- " Asa B (Mary C) mgr Marsh Cabinets h1525 Rankin rd
- " C Morton (Charlene Y) slsmn Mtr Sup h2316 Markland dr
- " Carl S (Mary M) staff asst State Natl Guard h1501
N Elam av
- " Charlene Y Mrs supr SBT&T r2316 Markland dr
- " Chas B (Ada H) h612 Willard
- " Christopher C (Essie M) boiler tndr Cone Mills h2307
Charlotte
- " Dan E jr poultry 4623 High Point rd r do
- " Elridge W (Kath G) slsmn Smith Douglas Fertilizer
h810a Northridge
- " Ernestine Mrs instr A & T Col r1409 Pichard
- " Flossie K (wid M O) r1302 Dayton
- " Garland lab City Dept Pub Wks r1400 E Market
- " Helen Mrs ofc sec Bessemer Baptist Church
r Alamance rd
- " J Dorman (Anne L) slsmn h1103 Dover rd
- " Jas E Rev (Mary B) r726 Willow ct
- " John E (Sarah R) drftsman Western Elec h1043
S Aycock
- " Joseph h1021 Perkins
- " Julia M (wid Dan E) h4623 High Point rd
- " Kath G Mrs underwrtr Am Ins Group r810a Northridge
- " Kenneth B (Helen B) analyst Jeff Life h2515 Woodview dr
- " Lewis L (Betty S) clk Dixie Bearing h2810 Robin
Hood dr
- " Mary M Mrs bkpr Gboro News r1501 N Elam av
- " Roy L (Ann Z) fornm Union Bag Camp Paper h309
S Lindell rd
- " Sarah L Mrs clk Jeff Life r1043 S Aycock
- " Thos S (Anne A) sls rep Glas-Kraft Inc h1111 Sunset
dr
- " Wallace K appr Canter Elec r RD 4 Box 424
- " Wm E (Ruth S) purch agt Newman Mach h905 W
Cornwallis dr
- " Wm M jr (Frances H) mail handler PO h1618
Quincy

MILLER FURNITURE CO., Inc.

ELECTRICAL APPLIANCES HOME FURNISHINGS FLOOR COVERINGS

"Furniture of Quality"

On Terms You Can Easily Meet

314-16 South Elm

Dial 273-3441

Branches
 216 W. Gaston St. Tel. BRoadway 4-6844
 203 E. Sycamore St. Tel. 274-0050
 326 W. Washington St.
 915 Garrell St.
 1619 Garell St. Tel. BRoadway 4-9537
 1406 E. Market St.

"7" Convenient Locations
 SHIRT SERVICE
 "One of Carolinas"
 Oldest and Largest"

Main Plant
 and Office
 607 S. Elm St.
 Tel. BRoadway
 2-7422



**READ
 AND USE**

GREENSBORO

**NEWS
 AND
 RECORD**

**WANT
 ADS**

**PHONE
 BROADWAY**

3-8611

**FOR
 RESULTS!**

HERTZ

RENT-A-CAR

RENT-A-TRUCK

*The Oldest and
 Largest Rent-
 A-Car System
 in the World.*

HERTZ

*Rent-A-Car
 LICENSED*

SYSTEM

**Rent-A-Car
 Inc.**

**250 E.
 Market St.**

**DIAL
 275-6378**

**Greensboro
 High Point
 Airport**

299-0612

Kirkman & Koury, Inc.

*"Builders of Fine Homes
 and Communities"*

2103 E. Bessemer Ave. Tel. 274-8401

CONE MILLS CORP—Contd
 E L CHAMBERS, PURCHASING AGENT
 CARL LEE, COTTON BUYER
 TEXTILE MANUFACTURERS
 1113 MAPLE at 4th
 TELEPHONE BRoadway 3-6941

**CONE MOSES H MEMORIAL HOSPITAL
 THE**

DIRECTOR
 HAROLD L BETTIS
 1200 N ELM
 TELEPHONE BRoadway 5-8292
CONE RECREATION CENTER, Lewis G Davis Director
 2401 Fairview, Tel BRoadway 3-3228

"Recreational Association Inc Leonard F Linker
 mgr (canteen serv) 708 E Cornwallis dr
 " Sydney M jr (Isabel F) v-pres Cone Mills Corp
 h306 Rockford rd
 Coney Myrtle C (wid Albert M) supvr City Parks &
 Recreation Dept h601 Gillespie

Conger John R (Dorothy P) claim mgr Grain Dealers
 Mutual Insurance h3808 Walker av
 Conklin Eldon E (Marilyn) supvr Interstate Bakeries
 r Winston Salem rd

" Julius B slsmn Carolina Ofc Machs r437 W Sycamore
 " Wm H (Edna A) barber Nevinam's Barber Shop h1110
 Silver av
 Connally Carmelita F lpr Gboro Hos r2801 Forbes dr
 " Frances M (wid Harry P) r312 S Aycock
 " Lawrence A (Carmelita F) sht mtl wkr M L Eakes
 h2801 Forbes dr

**CONNECTICUT MUTUAL LIFE
 INSURANCE CO**

GEORGE D DAVIS CLU
 ASSOCIATE GENERAL AGENT
MRS NANCY E CLARY, OFFICE MANAGER

ASSOCIATES
 R DELBERT KIRKMAN
 RALPH C DAVIS
 WILLIAM R TAYLOR JR
 404 WACHOVIA BANK BLDG
 200 S GREENE
 TELEPHONE BRoadway 4-4614

Connell Glenn D (Essie O) cin Elam Clns & Lndry
 r RD 7 Box 508a

" Jas L (Ruby D) slsmn New Home Bldg Sup h1007
 Highland av

" Jas S (Marion M) slsmn Galloway Buick h1112 Cridland rd

" Jean S ofc sec W H Long Marketing r505 W Smith

" Marion M Mrs ofc sec Island Creek Coal Sls r1112
 Cridland rd

" Marshall A (Ivey P) sec Libby Hill Seafood Rest-
 aunts Inc h1819 J av

Connolly Alvan R USAF r1109 New Garden rd

" Chas B (Hazel S) asst mgr North State Chevrolet
 h1919 Woodside dr

**COMPUTER BUSINESS FORMS, DIVISION J P STEVENS
 & CO INC, Robert E Lineberry Mgr, C Lin Adams
 Jr Mgr Forms Dept 1302 W Lee, Tel 275-6487**

Comstock Hallet R (Asheboro Street Barber Shop)
 h418 Asheboro

" Leola M Mrs activities dir Fair Lanes Coliseum
 r RD 1 Box 20 Brown Summit NC

" Robt L clk Davidson Sup r RD 1 Box 10 Brown
 Summit NC

Contesse Jewelry (Ernest and Mrs Ruth H Heirch)
 whol 805 N Eugene

Conaway Frances E emp Cone Mills r RD 2 Summer-
 field NC

Condit Anna T Mrs r200 Country Club dr

Cone see also Coen Cohen Cowan and Cowen

" Alan W (Emily B) pres Blue Gem Manufacturing
 Co h313 Sunset dr

" Barbara W studt r910 Sunset dr

" Benj (Anne W) chairman of the board Cone Mills Corp
 h710 Country Club dr

" Benj jr studt r710 Country Club dr

" Ceasar jr (Martha A) pres Cone Mills Corp h506
 W Cornwallis dr

" Ceasar III studt r506 W Cornwallis dr

" Ceasar School Mrs Margaret Y Wall prin 2501
 Church

" Cemetery 815 16th

" Clarence N (Elisabeth G) pres Piedmont Associated
 Industries Inc v-pres Cone Mills Corp h910
 Sunset dr

" Francis H (Emma B) mgr Atkins Saw Division h17
 Branch ct

" Geo R (Kay F) sls rep Gulf Oil h1813 W Cone blvd

" Herman jr (Barbara S) plant mgr Cone Mills h1811
 Dalton rd

" Jeanette B r710 Country Club dr

" Jeanette S (wid Caesar) h1023 Summit av

" Laura S (wid S W) h904 Country Club dr

" Louise W (wid Herman) h806 Country Club dr

" Margt W ofc sec Caro Hatcheries h228 N Elm apt
 A2

" Martha A studt r506 W Cornwallis dr
**CONE MILLS INC, Herman A Sampson Southeastern
 Representative, Cotton Goods 303 Southeastern
 Bldg 102 N Elm, Tel (PBX) BRoadway 2-4191;
 Sample and Print Departments, Robt W Gaylord
 and Cecil E Smith Dept Mgrs 1112 Maple, Tel
 BRoadway 3-6941 Extn 438**

CONE MILLS CORP

OFFICERS

BENJAMIN CONE, CHAIRMAN of the BOARD

CEASAR CONE, PRESIDENT

HAROLD W SMITH, VICE-PRESIDENT-TREASURER

JOHN W BAGWILL, VICE-PRESIDENT

CLARENCE N CONE, VICE-PRESIDENT

CYDNEY M CONE JR, VICE-PRESIDENT

JOHN E FIELD (NEW YORK, NY), VICE-PRESIDENT

P C GREGORY JR (GREENVILLE, SC), VICE-

PRESIDENT

LEWIS M HEFLIN (NEW YORK, NY), VICE-

PRESIDENT

LEWIS S MORRIS, VICE-PRESIDENT

JAMES WEBB, VICE-PRESIDENT

EDWIN M HOLT, ASSISTANT VICE-PRESIDENT

EARLE R STALL JR (GREENVILLE, SC)

ASSISTANT VICE-PRESIDENT

C EDWARD CONNELLY, COMPTROLLER

BYRON C CALHOUN, SECRETARY

PAUL MANLEY (NEW YORK, NY), ASSISTANT

SECRETARY

J W WALTERS, ASSISTANT SECRETARY

Contd on next column

CONVENIENT
 Battleground Branch
 1804 Battleground Ave.
 South Greensboro Branch
 122 E. Lewis
 Installment Loan Dept.
 621 S. Elm

Bank of Greensboro

YOUR HOMETOWN BANK

MAIN OFFICE — SOUTHEASTERN BUILDING — DIAL 274-3201 (ALL DEPTS.)

BRANCHES
 Summit Shopping Center Branch
 926 Summit Av.
 Spring Garden Branch
 3101 Spring Garden
 Farm Service Dept.
 122 E. Lewis

24 Hours
Each Day
7 Days
Each Week

**TELEPHONE
ANSWERING
SERVICE
OF
GREENS-
BORO,
N. C.
INC.**

Our
Business
is
Answering
Your
Phone

Dial
274-1501
440 W. Market

**BROWN
REALTY
COMPANY
INC**



SALES
-
LEASES
-
PROPERTY
MANAGEMENT
-
LAND
DEVELOPERS

500
W. Gaston St.

Dial
275-7625

GATE CITY SAVINGS and LOAN ASSOCIATION

SERVING GREATER GREENSBORO FOR 59 YEARS
HOME LOANS — INSURED SAVINGS

MAIN OFFICE
105 S. GREENE ST.
DIAL 273-5568 (ALL DEPTS)

DRIVE-IN BRANCH
FRIENDLY SHOWING CENTER
COR. GREEN VALLEY RD. AND ELIZABETH AVE.

168

**THE GUARANTEED
WATERPROOFING COMPANY**

• ENGINEERS AND CONTRACTORS •

Building Materials - Rock Wool Insulation - Waterproofing
Cor. Sullivan and English Sts. (ORD)

P.O. BOX 1828 TEL. BRoadway 3-3491

CONNELLY

- " Chas E (Sara M) comptroller Cone Mills Corp h302 Kimberly dr
- " Earl (Alma I; Earl's Service Station) h1109 New Garden rd
- " Hazel S Mrs dental asst Dr Robt J Horned r1919 Woodside dr
- " Inez ofc sec Cone Hosp r1007 N Elm
- " Mary M studt r1109 New Garden rd
- " Owen S jr (Alice R) tchr WCUNC h600 N Mendenhall
- " Richd B mgr Frank's Finance Co h2809 Dellwood dr
- " Richd T USN h658 Chestnut apt 7
- " Robt E jr (Kathleen R) x-ray slsmn h3213 Lardner dr
Connor see also Connor
- " A David studt r1812 Huntington rd
- " Albert (Ellen B) bksmith 1402 Minor h do
- " C Clair (Mary S) supvr Jeff Life h1812 Huntington rd

- " Cecil C jr studt r1812 Huntington rd
- " Gober (Jayne) spl agt The Fund Insurance Co's r2009 Prayer cir
- " Grady emp Cone Mills r RD 6 Box 152H
- " Harold T (Kath A) asst supt County Schs h1112 Montpelier dr
- " Jas O emp Wysong & Miles Fdry r1917 Lees Chapel rd
- " Kathryn C Mrs librn Proximity Sch r1112 Montpelier dr
- " Mildred Mrs pairer Troxier Hos h1504 Brackin la
Connors Danl A (Joy R) with Clark's Dept Store h1109 N Elam av

Connie's Gift Shop Jack C Saka mgr 113 S Elm
Connolly H Marvin (Lauris H) chem Burl Indus h6308
Friendly rd (Glfd Col)

- " John E (Lula M) formn Interstate Bakeries h2107 Hardie ct
Connor see also Connor
- " Arnie lab Henderson Constr r2207 Pear
- " Chas E (Violet M) driver Tenn Caro Trans r RD 5
Box 872
- " Dixie D (wid Lee) h906 Vance
- " Donald V (Margt N) driver Central Mtr Lines h91f
Grayland
- " Gladys J Mrs asst mgr Econowash Laundry r728
Jordan ct
- " Harold D (Dorothy M) prsmn Acme Printing h900
McCormick
- " Harry R (Eliz M) prin Archer Elem & Vandalia Schs
h1903 Roseland
- CONNOR JAMES T (R Estelle), Estimator N C Monroe
Construction Co Inc, 2710 Martinsville rd, P O
Drawer 359, Tel BRoadway 3-2589, h2202 Lawndale
dr, Tel 272-0595
- " Jesse R (Gladys A) mgr Econowash Lndry h728
Jordan ct
- " John R lab Stay Right Septic Tank r RD 10 Box 158H
- " Lena J Mrs hlpr H & L Oil r415 S Cedar
- " May W tchr Craven Sch h1505 Walker av apt 3
- " R Estelle Mrs real est 2202 Lawndale dr r do
Conoly Doris Mrs chem VVoc Chem r1608 Colonial av
- " J Halbert (Doris M) lwyr 301 S Elm R716 h1608
Colonial av

- Conover Jesse N eng W I Anderson & Co r5602 Cam-
bridge pl
- Conrad Carolyn B supvr Sears h1509 Walker av apt 3
- " Clyde R (Teresa B) dentist h852 Castlewood dr
- " Don E (Dorothy M) speech therapist Central Caro
Rehabilitation Hosp h2604 Piercraft rd
- " E Max (Dorothy) coach Jamestown High School h5809
Williams dr (Glfd Col)
- " Edw F (Cath B) dispr Esso h4006 Friendly rd
- " Edw F jr (Hazel D) slsmn Kirkman & Koury h2206
Fawn dr
- " Gerald (Eloise) acct exec Hege Middleton & Neal
h2308 Dellwood dr
- " Irma L (wid Marvin) slswn Belk's h613 Stirling apt A
- " Johnnie L tchr Hunter Sch h1108 Westover ter
- " Lucas L (Eliz K) pres-treas Libby Hill Seafood
Restaurant No 4 h4311 Princeton av
- " Marshall L studt r4311 Princeton av
- " Sonny H (Leona B) atndt Kyle's Friendly Serv h2304
Bothwell
- " Susie C (wid S G) h103 S Mendenhall apt 1
- " Susie J (wid Steph G) slswn Ellis Stone r1801
Huntington rd
- " Teresa B Mrs bkpr N C Natl Bank r552 Castlewood
dr
- " Thos W studt r4212 Henderson rd
- " Wade O emp Wysong & Miles Fdry r1803 Greensboro
- " Willard O (Mary K) plant mgr Western Electric Co
Inc h4212 Henderson rd
- Conron Marguerite L Mrs ofc sec W H Sullivan Co
h1234 Westover ter
- Conroy E Stephen v-pres Wise Homes Inc r RD 1
Randlemar NC
- Consanca Antoinette (wid Edw) r2508 Timber la

CONSOLIDATED CREDIT CORP

RALPH L HARKEY, MANAGER
AUTO and FURNITURE LOANS
121 N GREENE
TELEPHONE 275-7601

- " Industries Wallace R Dodd mgr decorative sup 2607
Battleground rd
- Constantine Chas J (Myrtle W) traffic agt Overnite
Trans h2607 Deer pl
- Constantinou Michl J (Athens P; Paradise Drive-In)
h1005 Pembroke rd

**CONTAINER CORPORATION OF
AMERICA**

THOMAS L BENSON JR, GENERAL MANAGER
T O JEWELL, SALES MANAGER
J F FREL, PLANT MANAGER
J R STEELE, PLANT CONTROLLER
MANUFACTURERS of
FOLDING BOXES and CARTONS
3300 E MARKET
TELEPHONE BRoadway 3-8201
CONTESSEA LTD, B Jan Gross Pres, Ladies' Dresses,
Lingerie, Jewelry Golden Gate Shopping Center 2216
Church, Tel 273-0577, Quaker Village Shopping
Center 5609 Friendly rd (See Page 8 Buyers'
Guide)

- Conti Anthony A (Delores J) slsmn Manhattan Shirt
h4921 Starmount dr
- " Sara W Mrs ofc sec FHA h1201 W Wendover av
- Continental Underwriters Inc Torrance M Wade jr pres
1044 W Market
- Contratto Audrey J Mrs ofc mgr Eakes Air Condition-
ing h1512a Rainbow dr
- Conway Connie M (Naomi) asst dir City Finance Dept
h3304 Kennore
- " Danl W (Dorothy W) mgr McCauley & Co Inc h807
N Elam av

TATUM - DALTON TRANSFER CO.

Agents For



STORAGE
CRATING — MOVING — MERCHANDISE HANDLING
311 E. Washington (SEE PAGE 183 BUYERS' GUIDE)

Tel. 273-0537

WIMBISH INSURANCE AGENCY INC.

FOR COMPLETE PROTECTION, CALL OR SEE US

917-25 Southeastern Building — 102 N. Elm

Dial 272-4174



**Greensboro
ICE &
COAL
CO., INC.**

"Where
Quality
is a Fact"

**Fuel Oil
Kerosene**



Dial
272-3171
407 Prescott
P.O. Box 357



**JOHN
ROBBINS
MOTOR
CO., INC.**

**GMC
TRUCKS**

*Sales
and
Service*

Gasoline
and
Diesel
Trucks

Parts
and
Accessories

Triple Checked
Used Trucks

915
W. LEE ST
TEL.
275-2581

169

"IF IT'S PAPER"

Dillard

2751 PATTERSON

**PAPER
COMPANY**

TEL. CYPRESS 9-1211

COOK

- " Geo H (Mildred R) waiter Starmount Country Club h508 Boyd
- " Geo R (Maxine G) emp P Lorillard Co h1305 Linwood
- " Geo T (Billie J) sis rep Liberty Mut ins h1508 Matthews
- " Glenn R city policeman r1005 Alamance rd
- " Henrietta H Mrs catcher P Lorillard Co h223 Guerrant
- " Henry E (Alice M) brklyr h718 Rugby
- " Henry G (Mildred P) waiter Starmount Forest Country Club r508 Boyd
- " Henry L jr (Carolyn R) phys 101 N Elm R418 h1800 N Elm apt C2
- " Henry M (Ruby S) equip opr City Sanitation Dept h1911 Opal dr
- " James h505 Logan
- " James E (Barbara W) emp Kroger Co h1125 Tucker
- " James E (Louise U) optn Stamper Optical Co h304 W Fisher av
- " James E (Bonnie) systems analyst J P Stevens & Co h2504 Fontaine rd
- " Janet C dist dir N C Piedmont Girl Scout Council h405 Hillcrest dr
- " Janice W clk Cone Mills r RD 6 Box 74
- " Jessie A (wid Howard E) r507 N Holden rd
- " John (Alma W) installer Binswanger Glass h782 W Florida
- " John roofer J H Griffin & Sons r634 Cumberland
- " John D (Eather M) constn wkr h1621 11th
- " John H (Jeannine Y) formn Guilford Builders Supply h2008 Urban dr
- " John S (Lottie M) carp Barker-Cochran Constn h916 Glenwood av
- " John S jr (Louise O) carp h2816 Springwood dr
- " John W (Ollie W) h3116 Oakland av
- " Joseph (Edna) glazier Sou Plate & Window Glass r501 Simpson
- " Joseph H (Eliz M) laby tech J P Stevens & Co h906 N Elam av
- " Joseph K (Charlotte D) repr Power Tool Serv h19155 Spring Garden
- " Joseph L (Jean B) med dir Pilot Life Insurance h202 E Nut Bush
- " Lacey E r2101 Hiatt
- " Laura R Mrs waitress Eckerd's Drug Store h336 Church apt 2
- " Lettie F Mrs h633 University dr
- " Lonnie L (Carolyn J) agt Bankers Life & Casualty Insurance h1221 Runyon dr
- " Louise E Mrs clk NC National Bank r304 W Fisher
- " Louise O Mrs clk Phil R Carlton Inc r2816 Springwood dr
- " Madison H jr (Alma M) carp h2008 Veasley
- " Margt A slswn Rose's r RD 5 Box 243
- " Margt C Mrs wvr Cone Mills r RD 5 Box 105
- " Margt G Mrs r2200 McConnell rd
- " Martin (Virginia) tchr Mt Zion Elem School r1501 Dunbar
- " Martin L (Marion F) asst ofc mgr Jewel Box Stores h2102 Crestridge rd
- " Marvin G (Frances P) shop wkr Caro Steel h1215 Vance

CONWAY

- " Nell (wid John J) h3800 Dawson av
- " Conyers Dorothy L (wid Zebulon V) h210 W Fisher av
- " Jonnie maid h411 High
- Cook see also Cooke
- " Ada D (wid Thos E) h212 State apt 1
- " Albert L (Mattie H) carp h1810 Halycon
- " Arietta R fountain wn Eckerd's Drug Store r336 Church
- " Arthur E (Ada) porter Black Cadillac-Oldsmobile r Sedalia NC
- " Ausbin Q (Eliz) rev ofcr US Int Rev Serv h2711 Dumont dr
- " Barbara A Mrs h783 Poteat ct
- " Betty Mrs clk Belk's r1132 Westover ter
- " Blanche r1417 E Market
- " Blanche F (wid Herman) mach opr Gboro Bag h604 Gay ter
- " Blondie I Mrs insp Coca-Cola r1910 Trogdon
- " Bobbie E Mrs opr Oakwood Beauty Shop r2303 Osborne rd
- " Bobby E (Emily C) mech Gulf Oil h1702 Hemingway dr
- " Bobby L (Dorothy P) driver J D Wilkins Co h2800 Shady Lawn dr
- " Bonnie L Mrs nurse Cone Hosp r2504 Fontaine rd
- " C Lewis (Pauline C) shop chf USA h429 Creekridge rd
- " Carl H (Lee G) whsemn Caro Frt Carriers h714 W Terrell
- " Carson E (Virgie B) wtchmn Burl Indus h417 1/2 Rex ct
- " Chas C driver Household Distrs r Jamestown NC
- " Charlotte O Mrs typ Blue Bell r1915b Spring Garden
- " Claude L jr (Virginia P) mgr Family Finance & Acceptance Corp of Greensboro Inc h4004 Halifax
- " Cletus B sht ml wkr Andco Industries r Trinity NC
- " Clyde O (Mary A) cabt mkr Custom Cabt & Furn Mfg h3613 Barclay
- " Corley clk Odell Mill Sup r Shannon Hills
- " Daniel C grease mn Traders Chevrolet r723 Church
- " Darlene clk Gboro Mfg r723 Holt av
- " David L (Barbara) mech Dees Equip h rear 2303 Osborne rd
- " David T (Eleanor B) supvr Western Electric h3507 Kirby dr
- " Don L (Janet T) serv mgr Western Auto h3405 Cloverdale dr
- " Dula M Mrs clk Sou Life Ins r RD 1 McLeansville NC
- " E Carson jr (Linda S) mtecmn Cameo Hos h1609 Trogdon
- " Earl H (Alma C) dispr Yellow Cab h1608 Roseland
- " Eck (Quanita) carp Morris Shell Homes h1801 Ashebow
- " Eldon (Linda) h3221 Pinecroft rd
- " Eliz M Mrs case wkr Children's Home Society of NC r906 N Elam av
- " Elliott (Josephine) hlpr Gboro Marble & Tile h197 S Lyndon
- " Elsie H Mrs opr Helen's Beauty Salon r RD 5
- " Elwood (Mary B) laby tech Vick Mfg h816 Tuscaloosa
- " Emily C Mrs clk J P Stevens & Co r1702 Hemingway dr
- " Ervin P (Mary B) mtecmn Burl Indus r3501 High Point rd
- " Ethel S (wid John H) h1909 Madison av
- " Evelyn J Mrs slswn Davis Dept Store r3808c High Point rd
- " Evelyn T Mrs (White Oak Beauty Shop) h714 Highland av
- " Fannie Mrs maid h109 S Lyndon apt 4
- " Garnett H (Mollie C) carp h1243 Lolly la

GREENSBORO'S
QUALITY BROADCASTING
SERVICE

WBIG

CBS AFFILIATE 5000 WATTS

TELEPHONE
272-6125

for Economical Transportation



NORTH STATE

Chevrolet Co., Inc.

Sales and Service

451 N. Eugene

**PHONE
BRoadway
5-8471**

**Wrecker
Service**

for Economical Transportation



LITTLE JOHNSON'S BARBER SHOP

'SINCE 1947'

1931 E. MARKET TEL. BRoadway 3-6401



LAMBETH CONSTRUCTION CO.

GRADING — WATER LINE — SEWER PIPE — DRAINAGE — CONTRACTORS

EQUIPPED WITH 2-WAY RADIO
FOR BETTER SERVICE

1071 RETREAT ST.

DIAL 272-5205 OR 273-0838

170

Economy Concrete Co.



16 Years Experience In Concrete Work
Walkways, Porches Steps, Patios and
Floors

P.O. BOX 1592

DIAL 275-1219

COOK

- " Mary B Mrs r1724 Spring Garden
- " Mary E Mrs teller Home Fed Sav & Loan Assn r2711 Dumont dr
- " Mary F emp Blue Bell r RD 1 Pleasant Garden NC
- " Mary F Mrs insp Cone Mills r213 Matt pl
- " Mary L (wid Virgil) r3016 Hooker
- " Mattie E Mrs cook Made Rite Sandwich h405 1/2 Walker av apt 2
- " Michl A eng aide City Eng r304 W Fisher av
- " Myrtle B (wid Willie) maid h219 Pearson
- " Nathan B (Frances M) concrete contr 1204 Cottage Grove av h do
- " Oscar (Pansy) driver Brooks Lumber h1066 Retreat
- " Oscar L (Dorothy) slsmn Hitchcock Beverage r High Point N C
- " Otis (Hazel L) h1400 Bellevue
- " Pauline L Mrs seamer Troxler Hos r429 Creek Ridge rd
- " Percy L (Sue H) tndr Cone Mills r RD 6 Reidsville NC
- " Richard N whsemn Worth Chem h511 Boyd
- " Robt whsemn Rubber Products r RD 1 McCleansville
- " Robt D mech Traders Chevrolet r RD 2 Box 38 Brown Summit NC
- " Robert H (Marnie A) hlpr Cone Mills h422 N Beech
- " Robt H jr (Rosa L) hlpr Cone Mills r602 Collon
- " Robert L (Jeanette B) tex wkr Cone Mills h3323 Church
- " Robt M studt r2507 Fry
- " Robt O (Jewel E) carp h723 Holt av
- " Robt P (Mary A) field trainer Southland Ins h2507 Fry
- " Ruby L Mrs seamstress Cone Hosp r1911 Opal dr
- " Ruth Mrs maid h2012 McConnill rd
- " Ruth C Mrs ofc sec Anderson's Ins h1207 Whilden pl apt C
- " Saml E r417 1/2 Rex ct
- " Swain T (Jeanett D) dist supvr State Dept Mtr Vehicles r Winston-Salem NC
- " Sybil T emp Blue Bell r Box 752 Stokesdale NC
- " Thos F tex wkr Cone Mills r Reidsville NC
- " Thomas J (Jacqueline A) atndt Starling's Esso Servicenter h750 Chandley ct
- " Thurman potmn Mayfair Cafeteria r422 Beech
- " Tommy V (Joanne B) mach Boyd Bell Mach h3617 Barclay
- " Venie B (wid Madison H) h2006 Veasley
- " W W (Frances) mtce Guilford Dairy Co-op Assn r Guilford College NC
- " Walter B (Mary C) emp Belk's h605 Joseph ter
- " Walter L (lab City Dept Public Works r224 S Gilmer
- " Wm C (Barbara H) with Odell Mills Sup h3912 Galway dr
- " Wm H (Henrietta C) brkmm Sou Ry h3911 Chavis rd
- " Wm H (Evelyn J) carp Kirkman-Houry h3808c High Point rd
- " Wm H jr field rep Family Finance & Acceptance r High Point NC
- " Wm P (Blondie I) stockmnn Western Auto h1910 Trogdon
- Cooke Alfonso r220 East

COOKE

- " Almeta hlpr Wesley Long Community Hosp h220 East
- " Annie O (wid Wayland) h1508 Edgedale rd
- " Arthur O (Ruth W; Cooke & Cooke) h621 Woodland dr
- " Burton S driver Blue Bird Taxi r RD 1 Whitsett NC & Cooke (Arth O and Wm O Cooke) lwyw 101 N Elm R628
- " Dennis H jr rep IBM h211 N Cedar apt 44
- " Dwight K (Frances H) eng Caro Quality Block h1034 Dewey

COOKE FURNITURE CO

MRS LENA M COOKE, OWNER
T J MATLOCK, MANAGER
NEW and USED FURNITURE
ANTIQUES

"WE BUY, SELL or TRADE
NEW and USED FURNITURE and
APPLIANCES"

631 S ELM

TELEPHONE BRoadway 2-2073

(See Page 97 Buyers' Guide)

- " Geo whsemn Pure Oil r2907 Holmes rd
- " Hamilton D Mrs tchr Brightwood School r2505 Wright av
- " Harvey R (Ethel M) prsmn Cone Mills h424 N Beech
- " Helen E Mrs tchr Bluford School r811 Cambridge
- " John E ship-clk Southeastern Radio Sup r RD 1 Brown Summit NC
- " John R (Ellen) slsmn North State Chevrolet r Kernersville NC
- " Julius A emp Pure Oil r2907 Holmes rd
- COOKE LENA M MRS (Cooke Furniture Co), 631 S Elm, Tel BRoadway 2-2073, h2509 Williams, Tel 292-1621**
- " Louise Mrs h4722 High Point rd
- " Margt Mrs clk Burl-Indus r1106 N Elam av
- " Martin V (Virginia M) tchr Mt Zion School h1501 Dunbar
- " Maxine Mrs clk McFalls Sunset Hills Drug r1305 Lynwood dr
- " Optical Co (Max Rones) 205 E Market
- " R Wayne (Carol H) br mgr Interlock Screw & Bolt Corp h4222 Oakland av apt B
- " Ray D (Sue G) city firefighter h1906 Bailiff
- " Roger T (Alice L) driver Terminal Frt Co-op Assn h1507 Matthews
- " Sophie Louise Mrs clk NC National Bank r519 Simpson
- " Thos W jr (Margt) clk PO h1106 N Elam av
- " Warren H (Mildred L) v-pres Southern Webbing Mills Inc h2117 Wright av
- " Wm L (Alyrdie B) printer Gboro News h1311 Oak
- " William O (Eleanor W; Cooke & Cooke) h605 Woodland dr
- COOKE WM W (Hamilton D), Inspector Internal Revenue Service 268 Federal Bldg 324 W Market, Tel BRoadway 4-0638, h2505 Wright av, Tel 299-7906**
- " Wm W jr (Betty) slsmn Belk's h1132 Westover ter
- " Winfred V (Helen E) clk PO h811 Cambridge
- Cookinham John A (Mary C) mgr D W Winkelman-Carolina h6203 Robbins rd (Glfed Col)
- Cooksey Hollis D electn Cantn Elec r Winston-Salem NC
- Cooley C F emp C D Roberson Co h1916 Kirkman
- " Della R emp Burl Indus r1916 Kirkman
- " Earl M (Betty L) whsemn W I Anderson & Co h736 Bluford ct
- " Edison D (Ruth R) driver Dixie Overall Serv h1801 Jav
- " Geo E spl agt Paul Revere Life Ins h801 Twyckenham dr



HARDWARE DISTRIBUTORS, INC.

Wholesale Distributors of

NATIONALLY KNOWN BUILDERS' HARDWARE AND SPECIALTIES

1105 PARK TER.

P.O. BOX 2517

TEL. 299-7341



HOME FEDERAL SAVINGS & LOAN ASSOCIATION

OF GREENSBORO

"The Home Federal is a Good Place to Save with Safety"

MAIN OFFICE - 113 N. GREENE ST., DIAL 275-7211

171

COOLEY

- " Myrtle G (wid Maurice J) dining room mgr O'Henry Hotel h2602 Williams
- " William B (Iris H) librarian A & T Col r2103 South Side blvd
- Coomes Alex L (Ivah W) h2914 Groometown rd
- Elaine C Mrs tel opr J P Stevens & Co r115 McIver
- " Howard A (Aliene C) slsmn Rubber Products h901B Grayland
- " James A (Fredda B) slsmn Sherwin-Williams h2910 Groometown rd
- Coon Harding C (Eloira W) clk Burl Indus h801 W Terrell
- " Pearl M Mrs burler Burl Indus r711 Devon dr
- " Roy L (Pearl M) mach opr Burl Indus h711 Devon dr
- Cooney Nancy B tchr Proximity School r948 Hill
- Cooper see also Copper
- " A Clyde (Dorothy C) leather wkr Ellison Co h2427 Ashe
- " Amelia W Mrs ofc sec DeSoto Chem Coatings r3506 Normandy rd
- " Annie C Mrs sew mach opr Blue Gem Mfg r RD 4 Box 506B
- " Avis r220 Blandwood av
- Barbara J Mrs r1508 Ardmore dr
- " Billy J (Mary H) driver J A Jones Constn h1220 Asheboro
- " Body Works (Charlie F Cooper) repr 2353 Ashe
- " Boy L lab r1110 Omaha
- " C Douglas (Betty C) repr Cooper Body Works h2431 Ashe
- " C R hlpr Reco Tanks r3507 Textile dr
- Carlton L shipping dept Blue Bell r Reidsville NC
- " Carrie E h205 Powell
- " Carris J (Vernice W) driver Caro By-Products h3535 Thompson
- " Chas E (Maude D) buyer Montaldo's h1208 Grayland
- Chas E jr clk Moffatt Bearings r1208 Grayland
- " Charlie F (Thelma G; Cooper Body Works) h2353 Ashe
- " Chester C (Pauline) slsmn Hodgins Roofing & Supt r High Point NC
- " Clarence E (Annie B) feeder Cone Mills r RD 5
- " Clifton (Minnie A) jan Gate City Savings & Loan h130 Laurel
- " Daryl E (Eva J M) sta hlpr USCGR h2014 Opal dr
- " David (Ruth H) pres American Paper Products h3808 Friendly rd
- " David slsmn Murray Distributing r Hidden Valley Trailer Park (Glfd)
- " Dorthea hlpr Gborz Lndry & Clns r1603 Hook
- " Edith Mrs clk State News Agency r1538 Willimore
- " Edmund sht matl wkr Dick & Kirkman r816 Sherrill dr

COOPER ELECTRICAL CONSTRUCTION CO INC

- JOSEPH E COOPER, PRESIDENT-TREASURER
ALBERT F HAND, VICE-PRESIDENT
MRS GRACE W TABORN, SECRETARY
ELECTRICAL CONTRACTORS
1023 HUFFMAN
TELEPHONE 275-8439
- " Eliz L studt r705 Woodland dr
 - " Fletcher hlpr McFadyen Plmb r1705b Douglas
 - " Flora M r1 Magnolia ct
 - " Floyd W (Marie L) hlpr De Soto Chem Coatings h1605 Pichard
 - " Frank S (Ruby T) slsmn Freeman Shoe h2403 Walker av
 - " Furman L (Annie D) h417 Woodlawn av

Communal Mausoleum in
Guilford Memorial Park, Inc.
Beautiful and Complete Interment Service
PERPETUAL CARE
3900 HIGH POINT ROAD CY 9-5177
Nite Telephone High Point, N.C. : 382-3722

COOPER

- " Gene (Odessa W) cook Howard Johnson's Restr h1902 E Lee
- " George H (Betty) driver S & W Mtr Lines r RD 10 Box 368
- " Geo N (Mary E) supt P Lorillard Co h3007 Pisgah ct
- " Harry L (Amelia W) chf archt FHA h3506 Normandy rd
- " Helen G Mrs sew mach opr Blue Gem Mfg r RD 5 Box 566
- " Howard constn wkr r254 W Whittington
- " Hubert E (Barbara R) clk Sears h910 Glenwood av
- " Irene Mrs bkpr McFadyen Plumbing r506 Sterling
- " J Newbern (Corra W) carp Cone Mills h2415 Vine
- " J O mech Blue Bell r RD 1 Box 130 Julian NC
- " Jack N (Betty J) clk A&P r Kernersville NC
- " James A (Marie H) installer Canteen Co h1615 Roseland
- " James W (Mildred R) hlpr Caro By-Products r714 Pisgah Church rd
- " Jennie G Mrs clk Sears r2412 Springwood dr
- " John A mgr Rustin's Parking Lot h332 Gorrell apt 1
- " John A (Lallage H) supvr Pilot Life Ins h2105 Hardie ct
- " John R (Dorothea R) driver Greensboro Ice & Coal h1603 Hooks
- " Joseph E (Corinne B) pres-treas Cooper Electrical Construction Co Inc h113 W Brentwood rd
- " Joseph H (Mary P; Joe Cooper Dry Wall Co) h1336 Mayfair av
- " Joseph N (Ruth M) carp Summer's Constn h1101 Valley View
- " Joseph W (Mollie R) condr Sou Ry h2605 Williams
- " Keith F (Jennie G) whsemn Hdw Distrs h2412 Springwood dr
- " Larry C (Inez J) clk H L Coble Constn h1806 Willora apt 5
- " Larry J (Frances N) slsmn h520 Jefferson
- " LeRoy lab Pomona T C Co r1113 Best
- " LeRoy Rev r445 Gorrell
- " Lucile S Mrs librn Lindley Elem School r1913 Granville rd
- " Lula B (wid Claude) cln Blue Bell h1005 Haywood
- " Marie L maid Holiday Inn r1605 Pichard
- " Maude Mrs sis Ellis Stone r1208 Grayland
- " Minnie L (wid J Hugh) h3505 E Market
- " N Carter studt r623 Woodland dr
- " Neary B (wid Robt A) r2006 Van Wert
- " Ned M (Flora W) overseer Cone Mills r Reidsville
- " Norbert L studt r3007 Pisgah ct
- " Norman hlpr Anderson's Grill r254 W Whittington
- " Norman C (Mildred H) district ag Northwestern Mutual Life Insurance Co h623 Woodland dr
- " Olive Mrs r709 Dett ct
- " Oliver H (Rachel L) whse mgr Southland Music Mdse h3207 Oberlin dr
- " Ollie L carp Blue Bell r RD 1 Julian NC
- " Ora P (wid Wm A) h619 Scott av
- " Paul (Edna C) meter reader Duke Power r3911 Eastland av
- " Rachel L Mrs buyer Ellis Stone r3207 Oberlin dr
- " Radford C (Janet M) supvr Canteen Co r RD 1 Julian NC

3 CONVENIENT BRANCHES

FRIENDLY
BRANCH

617 Green
Valley Road

Dial
292-0552

PLAZA BRANCH
1702
Battleground Ave.

Dial
274-6546

SUMMIT AVE.
BRANCH

1201
Summit Ave.

Dial
274-3284

S. T. WYRICK & CO.

Office
Equipment
and
Supplies



Complete
Office Layout
Service
•••••

Engraving
Printing
Rubber Stamps
Portable
Typewriters

117 N. GREENE

DIAL
272-4133

F. D. LEWIS AND SON, INC.

READY-MIXED CONCRETE

348 W. LEE ST., P.O. DRAWER 3325

TELEPHONES CONCRETE PLANT 272-2128, OFFICE 272-0116

FUEL OILTel.
CYpress 9-0431**HARDIN
OIL CO.
INC.**Filtered
and
Metered**PROMPT
SERVICE**

Kerosene

TEL.CYpress
9-04314206
Oakland Ave.**Brinsfield****Lincoln -
Mercury
Inc.****LINCOLN
CONTINEN-****TAL
MERCURY
COMET
METEOR**SALES
SERVICE

273-6955

335
N. GREENE ST.**GUILFORD BUILDERS SUPPLY CO., INC.**

"The House of Quality"

Complete Line of

"The Home of Service"

BUILDING MATERIALS

1621 BATTLEGROUND AVE.

DIAL 273-9481

172

Greensboro's Complete Outfitters for Men and Boys Since 1890

Vanstory
CLOTHING COMPANY

Jefferson Bldg., 107-109 N. Elm

Tel. 275-2807

(SEE PAGE 43 BUYERS' GUIDE)

COOPER

- " Richd G (Eliz R) slsmn Eastman Chem Products h1004 Hammel rd
- " Riley (Edith) pntr h1538 Willomore
- " Robert A jr (Winifred) mech North State Chevrolet r RD 1 Colfax NC
- " Ruby D (wid Ernest H) h737 Community ct
- " Saml A (June M) eng Pomona T C Co h310 S Elam av
- " Sandra bmo Jeff Life r703 Percy

COOPER SEATON N (Lucile S), Office Mgr and Purchasing Agt Greensboro News Co, 208 N Davie, Tel BRoadway 3-8611, h1913 Granville rd, Tel BRoadway 4-5879

- " Thomas S (Margaret P) painter Williams Paint Contractor h705 English
- " Vernice W Mrs lpr Gboro Hos r3535 Thompson
- " Vernon W (Eliz G) cln Cone Mills r RD 5 Box 169-A2
- " Victor (Sara) slsmn Brake Lining Sup h2914 New Hanover dr
- " Wayne clk Blue Gem Mfg r RD 5 Box 566
- " Wayne I (Myrtle Y) supt Pilot Life Insurance h1707 E Cone blvd
- " Wm B lab Pomona T C Co h1113 Best
- " Wm C (Marie H) agt State 4-H Club h707 Martin
- " Wm G (Miriam Q) slsmn B F Goodrich Industrial Products h301 Woodbine ct
- " Wylie N insp Cone Mills h1504 Fairview
- Coordsen John F (Donna H) eng Western Elec h106 Archdale dr (Gift Col)

Coore Geo G barber Coble's Summit Center Barber Shop r809 Park av

- " Marjorie S Mrs clk Western Elec r438 E Radiance dr
- " Wm B (Marjorie S) emp Philadelphia Ordnance Dist h438 E Radiance dr
- Coote Cassie C Mrs ofc sec Brown's Funeral Directory r705 S O Henry blvd
- Cope Bennie carp Geo F Kane r408 Blandwood av
- " Bobbie sten Pilot Life Ins r108 N Mendenhall
- " Howard W jr (Willie S) bkpr Hollowell & Assocs h510 Home
- " Howard W Rev (Edna K) h1008 Willowbrook dr
- " John E (Mary P) USA r108 N Mendenhall apt 3
- " Lucile H Mrs clk South East Lumber h108 N Mendenhall apt 3
- Copeland Alex (Rachel R) jan Gboro News h500 Boyd
- " Chas H clk Meyer's r1012 E Washington
- " Chas W (Louise B) insp Pittsburg Testing Laby h336 Asheboro apt 6
- " Douglas W (Mary L) dist sls mgr Scovill Mfg h913 Magnolia
- " Edwin L (Louise R) sec-treas Brooks Lumber Co h1503 Glenwood av
- " Frank E (Winnie) driver S & W Mtr Lines r RD 5 Box 109
- " Horace (Jessie L) formn A&T Col h120 Laurel
- " Howard F (Dorothy M) carrier PO h912 Park av
- " Jesse T jr (Shirley M) studt h2104 Ontario
- " Jessie nurse L Richardson Mem Hosp r120 Laurel
- " Louise R Mrs asst dir Glenwood Community Center r1503 Glenwood av
- " Maggie Mrs maid King Cotton Hotel h1012 E Washington
- " Rachel R Mrs prsr Columbia Lndry r500 Boyd

COPELAND

- " Ralph A (Ruhamah W) br mgr Jim Walter Corp r802 Willowbrook dr
 - " Raymond T (Lorena H; Animal Hospital) r RD 6 Box 139 McConnell rd
 - " Roy E (Ophelia S) clk Sou Ry h1202 Briarcliff rd
 - " Shirley M Mrs ofc sec Kirkman & Koury r2104 Ontario
 - " Sound Studio (Walter E Copeland) recording 4106 Peterson
 - " Velma L (wid W A) r1503 Glenwood av
 - " Walter E (Copeland Sound Studio) h4106 Peterson
 - " Wm B (Lucy E) supvr Sears h2603 Wildwood dr
 - Copko F D (Barbara P) slsmn Johnson & Johnson h2416 Lawndale dr
 - Copley H Kerman jr (Patricia H) asst v-pres Kirkman & Koury h1605 Efland av
 - " Patricia H Mrs mus tchr 1605 Efland av r do
 - Coppage James (Delores H) lab City Dept Public Wks h2201 Lutheran
 - " Robt constn wkr r325 Winston
 - " Willie C (Julia M) h325 Winston
 - Coppala Edward adjuster Iowa National Mutual Insurance r1332 Madison av
 - " James E (Mattie R) pipe setter Pomona Terra Cotta h1603 Alice av
 - Copper see also Cooper
 - " Don assoc Key Realty Co h2000 Kylemore dr
 - " Madeline Mrs teller Home Fed Sav & Loan Assn r2526 Hobart rd
 - Copple Arthur L (Effie W) lab Chas D Roberts Co h2333 Floyd
 - " Arth L jr (Joan S) mach Western Elec h1420 Victory
 - " Robt C r2333 Floyd
 - " Wm L emp Cone Mills r2111 Matt
 - Coppley James R (Nancy) dispr State Dept Mtr Vehicles h1413 Mayfair av
 - " Nancy C tech Hall & McChesney r1413 Mayfair av
 - Copy Electrostatic Inc Alf C Lindley pres prnters 251 N Green
- COR-GO-OIL SERVICE (Carroll S Sugg), Gasoline Wholesale and Retail, Groceries, Quality Meats, Produce RD 1, Randleman rd, Tel 674-9921**
- Coradi Robt A (Gladys S) slsmn Key Realty h509 Audubon dr
 - Corbett Alex studt r222 Regan
 - " Bowen F (Violet W) agt Prudential Insurance Co of Am h405 Franklin blvd
 - " Calvin (Carolyn R) barber San Barber Shop h1921 Belcrest dr
 - " Ellis F (Sallie K) information ofcer A&T Col h1112 S Benbow rd
 - " Frances (wid Alexander) dist agt State Extension Work r222 Regan
 - " Henry T jr (Carolyn W; Bessemer Curb Market No 2) h1106 4th
 - " James (Ella G) constn wkr Laughlin-Sutton Constn r908 Ireland
 - " Jeff barber Keck's Taxi Service r125 N Dudley
 - " Joe dispr Five Points Barber Shop r Mebane NC
 - " Pearl W (wid Luther) drsmkr 115 Kensington rd h do
 - " Rachel W (wid James) h515 Boyd
 - " Sallie K Mrs ofc sec Washington School r1112 Benbow rd
 - " Sarah Mrs smstrs Barksdale Studios r309 Burtner
 - " Thomasine E studt r1112 S Benbow rd
 - " Wilfred W (Sarah B) servmn McBane-Brown Oil h309 Burtner
 - Corbin Archie S (Eunice P) mech Monarch Elev & Mach h2900 Emerson rd
 - Corby Wm G (Josephine F) h672 Chestnut
 - Corchetti Lillian J Mrs supvr J P Stevens & Co r1311 Summit av

TALLEY ELECTRIC CO., Inc.**COMMERCIAL****ELECTRIC CONTRACTORS****RESIDENTIAL**"Electric Heating and Air Conditioning Specialists"
(SEE PAGE 79 BUYERS' GUIDE)

1109 Battleground Ave.

Phone 274-1531



BERRY'S, INC.

YOUR AUTHORIZED QUALITY MERCEDES-BENZ AND LARK DEALER

Sales — Service



801-811 5 Elm St.

(See Page 17 Buyers' Guide)

DIAL 273-8241 and 272-4573

173



INSURANCE
LIFE
HEALTH
GROUP
PENSIONS

1025 HOMELAND AVE.

DIAL 272-0127

CORNELL

" Marion O Mrs clk City Water Dept r3816 Riverdale dr
 " Ruth K Mrs hall dir WCUNCN r do
 Corner Cash Grocery (Robert F Gales) 1413 Grove
 " Grocery (John O Stevens) 801 Elwell av
 " The (Hugh J Snavelly) books 344 Tate
 Cornett Bonner B (Ressie C; City Shoe Shop) r RD 6
 Box 513
 Cornette Dorris H adj Nationwide Insurance r High
 Point NC
 Corns Herbert D shipping dept Blue Bell r RD 1
 Madison NC
 Cornwell Clarence (Minnie D) lint nr mn Cone Mills
 r524 Babooa
 " John (Lela H) landscaper h2114 Byrd
 " Lela H Mrs cook Bessemer Elem School r2114 Byrd
 Corpening John M (Pat S) slsmn Vita Craft h3101
 Branch Wood dr

CORPORATION SERVICES

STEPHEN B HAMLET JR
 GENERAL MANAGER
 MISS JENNIE R POPE
 ASSISTANT MANAGER
 16 FIRST SOUTHERN BLDG
 1020 E WENDOVER av
 P O BOX 3467
 TELEPHONE 273-2521

Correll A Craig Rev (Daisy B) h908 Glenwood av
 " Gerald USA r908 Glenwood av
 " J Minor (wid Wm A) h107 N Spring apt 3
 Corry see also Corey and Cory
 " Alf H (Merle S; Simco Machine Co) h3506 Dogwood
 dr
 " John G Rev (Nancy G) pastor Saint Matthews
 Methodist Church h1200 Julian
 " Lebie (Ella) washm Columbia Lndry r2501 Oster dr
 " Nancy G Mrs tchr Caldwell School r1200 Julian
 Corsbie Agnes S Mrs (Gillespie Park Kennels) r2206
 Asheboro
 " Carl C (Blanche B) driver Central Oil h1500
 Asheboro
 " David W Jr (Martha W) servmn Addressograph-
 Multigraph Corp r Winston Salem NC
 " W Sanford (Agnes S; Gillespie Park Kennels) h2206
 Asheboro
 Cortland see also Cartland
 " Dorothy W (wid Lee H) h817 Lexington av
 " James W Perfection (Scottish Rites) Percy P Turner
 sec 426 W Market
 Corts C Mark (Shirley R) associate dir Greater Gboro
 Youth For Christ h2204 Columbus ct
 Corum Hassie T sht mtl wkr Quality Sht Mtl Wks
 r Leaksville NC
 " James S slsmn Esso r RD 1 Jamestown NC
 " Odell (Nettie) supvr Tomlinson Co r Kernersville NC
 " P Ruth ofc sec Gboro Chamber of Commerce r2420
 Dulworth dr
 " Rose tchr Ragsdale High School h403 N Cedar apt 2
CORVAIR AUTOMOBILES, Traders Chevrolet Co Inc
 Dealers, Sales and Service 215-17 E Market, Tels
 Broadway 2-2146 and Broadway 2-2147 (See Page
 15 Buyers' Guide)

CANTER ELECTRIC CO.

ALL TYPES OF WIRING
 INDUSTRIAL — COMMERCIAL — RESIDENTIAL
 QUALITY AT LOW COST
 "A TRIAL WILL TELL"
 2420 HIGH POINT RD. • TELEPHONE 292-2060
 NIGHTS AND HOLIDAYS TELS. 295-5067 OR 272-5809



THE OAKS MOTEL



1118 Summit Ave. on U.S. Hwy. 29 N North

- 78 SPACIOUS ROOMS
- FREE TELEVISION
- ROOM PHONES
- 100% Air Conditioned
- PUTTING GREEN
- SWIMMING POOL

A Fine Restaurant on Premises

Phone 272-0105

Corcoran Geo M (Alliene H) golf pro Gboro Country Club h308 Wentworth dr
 " Jane A studt r308 Wentworth dr
 " Mary W studt r308 Wentworth dr
 Corde Andrew J emp P Lorillard Co h2212 Spencer
 " Hattie O Mrs matron r2212 Spencer
 Cordell Willie Y (Georgianna M) ydmn WCUNCN h3015
 Freeman Mill rd
 Cordial Paul A jr tex wkr Cone Mills r Gibsonville NC
 Cordle Elisabeth B studt r409 McAdoo av
 " Joseph C (Mabel S) district supt Duke Power h409
 McAdoo av
 " Mabel S Mrs tchr Peck School r409 McAdoo av
 " Robt T (Jane L) dept mgr Burl Indus h1807 Walker
 Cordts Amanda N (wid O C) r204 Tate
 Core Delmas H (Helen G) sec-treas Southern Air
 Conditioning Corp h2905 Dellwood dr
 " Joseph H (Lucille H) acct 2329 W Cornwallis dr
 h do
 " Maytrie M r1210 Highland av
 " Roberta W (wid Chas E) h1314a Buff
 " Spencer B (Sudie N) chkr Cone Mills h813 Park av
 " Sudie N Mrs chr Cone Mills r813 Park av
 Corell Shirley Mrs r704 Morehead av
 Corey see also Corry and Cory
 " Alice W Mrs assoc Smith Moore Smith Schell &
 Hunter r4916 Starmound dr
 Corey Calvin B Jr (Alice W), Dentist 1817 Pembroke
 rd, Tel Broadway 4-1875, h4916 Starmound dr, Tel
 Cypress 9-1562
 " J Alfred jr (Marjorie T) slsmn IBM h103 Woodbourne
 rd
 Corinthian Lodge No 542 (AF&AM) 426 W Market
 Corl see also Karl
 " Howard C (Opal V) electn Duke Power h2006 Bailiff
 Corley Edw S (Lilly; Custom Painting & Decorating Co)
 h513 College rd (Glfd Col)
 " Geo A (Christine) painter Custom Painting &
 Decorating r513 College rd (Glfd Col)
 " Geo B r901 Cranbrook
 " Howard F (Betty H) supvr Western Electric h3616
 Gentry
 " Johnnie E (Lula A) lab REA Express h405 Stedman
 " Lula B Mrs food server A&T Col r405 Stedman
 " Winnie L (wid Joseph F) h901 Cranbrook
 Corliss Street Baptist Church Rev George W Wilson
 pastor 309 Corliss
 Corn Evelyn M sprn Cone Mills r915 Fir pl
 " Products Sales Co W Rouse Joyner mgr starch mfrs
 414 Church R4
**CORNATZER & MOCK INC., Jethro W Mock Pres-Treas,
 Mrs Maurine G Mock V-Pres-Sec, Men's Wear 121
 W Market, Tel Broadway 4-2394**
 Cornelison Frank A (Mary P) upholsterer Murphey's
 Drapery Shop r129 Bishop
 " Geneva D (wid Geo A) r1200 Lolly la
 " Mary P Mrs shipping dept Blue Bell r669 Chestnut
 " Wm L driver Overnite Trans r High Point NC
 Cornelius Alice Mrs maid Smith's Ranch Motel r808
 Dick
 " Edgar A slsmn Canada Dry
 " Ivory jr (Elease C) lab P Lorillard Co h2105 Randall
 " Marvin S clk Boshor Gro r1010 Wharton
 " Perry S (wid Benj L) h1010 Wharton
 " Rufus jan Cone Recreation Center r641 Lindsay
 " Walter L (Dorothy H) lab Bonitz Insulation h718a
 Warren
 Cornell see also Carnell
 " Ann supvr City Parks & Recreation Dept h1006
 Walker av apt 18
 " John P jr (Delores C) slsmn IBM h2706 Lynnwood dr
 " Lorena A supvr City Parks & Recreation Dept r607
 Kenilworth

GREENSBORO AWNING CO.

RETAIL — MANUFACTURERS — WHOLESALE

- Aluminum Awnings
- Aluminum Storm Windows

CAPITOL

- Jalousies
- Aluminum Storm Doors



1043-45 Oakmont Ave. (ORD)

Dial 275-5389

**HAVING
TIRE
TROUBLE
?
WE'RE
READY TO
SERVE
YOU WITH**

**U.S. ROYAL
TIRES**

ALSO

- Recapping
- Alignment
- Brake Service
- Batteries

**DYE
Tire &
Recapping
Co., Inc.
DIAL
275-9633**

**903-05
W. Lee**

(See Page 180
Buyers' Guide)

**D. E.
Brown**

**General
Contractor**



RD 2, Box 573

**Brown
Summit
N.C.**

**DIAL
656-3937**

DAVID J. WHITE

Sales — Appraisals

Phones 272-8593 or 272-6117

REALTOR

Rentals — Mortgage Loans

216 W. Market St.

174



E. L. RUMMAGE CONSTRUCTION COMPANY

WE BUILD DAMS, LAKES
and CLEAR WOODLANDS
3 Miles W. of Pleasant Garden on
Davis Mill Rd., P.O. Box 187
DIAL 674-5571
Pleasant Garden, N.C.

Cory see also Corey and Corry
" Gordon E (Frances L) slsmn Weeco Products h3600
Madison av
Cosilman Howard (Dorothy) driver Capperelli Bros
h1118 Webster av
Cosper Grady E (Annie R) sec J W Scott & Co Inc h1203
Hickory av
Costain Harlie M formn Thompson-Arthur Paving
r RD 5
Costanza Mary (wid Vincent) r1124 Ontario
Costas Frances B Mrs mach opr Addressograph-
Multigrace Corp r912 Cranbrook
" Klitos (Frances B) cook h912 Cranbrook
Costello Lawrence P studt r504 Elmwood dr
" Luther L (Colleen L) carp Kirkman & Koury
h3556 Riverside dr
Costello R L & Co (R L Costello and M R Kramer),
Certified Public Accountants 1221 Magnolia, PO
Box 2589, Tel B Roadway 4-3281
" Robert L (Marie B; R L Costello & Co) h504
Elmwood dr
Costner Clarence J (Margt L) mech Bain Oil h713
W Terrell
" Doc C capt City Fire Dept r1810 Yarrowburgh dr
" Levada J emp Blue Bell r RD 7 Box 461
" Lynda N Mrs proof mach opr N C National Bank
r1527 O Henry Blvd
" Mary H (wid Dock C) h1512 Thom ct
" Nancy ofc sec Jeff Lee r703 Percy
" Nancy G stockwn Cone Mills r RD 5 Box 186
" Richd H (Lynda N) repiler Container Corp of Am
h1527 N O Henry Blvd
" Robt D pkr Cone Mills r RD 5 Box 473
" Sarah L (wid James C) h1005 Highland av
" Wm A (Dixie M) driver Central Motor Lines h918
Cherry
" Wm C (Lavada J) erector Southern Elevator h Clifton
rd RD 7
Cothern David (Janice P) pkr Vick Mfg h4109 Clifton
rd
" Joan emp Western Electric r4109 Clifton rd
Cotran Orville F Mrs dc Cashion's Furn &
Decorating r834 W Market
" Wm N (Janet B) supt chf eng Dixie Mach & Tool h1202
Onslow dr
Cotthen Thelma E Mrs dairy bar Guilford Dairy Co-op
Assn r High Point NC
" Warren G (Helen I) x-ray servmn Picker X-Ray Corp
h3709 Martin av
Cotner Raymond D catcher Container Corp of Am
r RD 1 156 Climax NC
" Richd H (Brady) counter mn Mtr Bearings & Parts
r RD 1 Box 101
Cotrane Ray H (Christina W) asst mgr State Capital
Life Insurance h2000 Bailiff
Cotten see also Cotton
" Barbara clk L Richardson Mem Hosp r1200 Ardmore
dr
" Berneta S (wid Wm) saladwn Town House Motor
Lodge r505 S Benbow rd
" Cranford B (Ann D) clk PTS h2001 Independence rd
" Joseph (Arlene B) USA r221 Durham
" Margaret C Mrs h4231 Oakland av

Cotter Chas J (Julia I) slsmn 1003 Hill
Cottingham Alex J (Bertha P) slsmn h613 Wicker
Cottle Carey G (Earline W) slsmn Goodyear Service
Stores h3005 Taliaferro rd
" Earline W Mrs bmo Lindsay Squires & Everett
r3005 Taliaferro rd
" Gordon L (Lucile H) emp Sears h1802 Hardie
" Kath B (wid R J) ofc sec Starmount Forest Country
Club h309½ Paisley
" Ned emp J P Stevens & Co r193½ McConnell rd
Cotton see also Cotten
" Abram H shipping clk Guilford Galleries h513 Boyd
" Cath r838 Rugby
" Christine tchr Irving Park School r2806 Westwarren
rd
" Grace W (wid John) h2000 Asheboro
" Harold C (Mary C; Bob's Hatters) h1905 Lutheran
" Hewitt (Louise) dish washer King Cotton Hotel r1723
McConnell rd
" Howard C (Victoria L) lab Arnold Stone Co h1610
Hooks
" Joe G slsmn W I Anderson & Co r Sanford NC
" Josephine r838 Rugby
" Roberta H Mrs h838 Rugby
" Rosa r807 Rugby
" Worth D eng Ben L Smith jr & Assocs h4300
Friendly rd
Cottrell Burnett ofc sec Sears r312 Terrell
" Dan M (Mildred B) laby tech Western Elec h2212
Crestridge rd
" Edith N ofc sec Sears r312 Terrell
" Elaine A Mrs tchr Aycock Jr High School r2009
Urban dr
" Jack (Elaine A) h2009 Urban dr
" James L supvr Lindsay Squires & Everett r Oak
Ridge NC
" John L emp Caro Steel r RD 2 Box 226
" Sylvester (Cordelia E) carp hlpr h312 Terrell
Couch Agnes r901 Martin
" Ann H Mrs h728 Jennifer
" Bennie (Frances) lab h1304 Payne
" Booker T (Ida J) clk A&T Col h413 Boyd
" Calvertia Mrs prsr Blue Bell Cleaners h1107 E
Washington
" Donald emp Star Electric r209 W Smith
" Edwin G r813 Olive
" Eliz maid h1104 Kerr
" Eva L policy writer Pennsylvania Threshman Ins
r124 S Mendenhall
" Freddie (Lois) lab h1131 Landreth
" Helen C Mrs r3606 Starmount dr
" Herman (Elenora H) cement finisher Economy
Constn h845 Burbank
" J A (Della P) hauling h901 Martin
" J Phillip tchr WCUNC h782b Oakland av
" James brklyr Baker-Cochran Constn r901 Martin
" Jettie W (wid Roger W) h813 Olive
" Stewart jr r901 Martin
Coulson see also Colson
" Gladys bkpr Singer Sewing Machine r513 Jefferson
" Lydia T Mrs clk South Atlantic Bonded Whse r814½
Rankin pl
" M Jackson (Lydia T) h814½ Rankin pl
" Minnie T Mrs sew mach opr Blue Gem Mfg r RD 3
(Glfd Col)
" Sue bkpr Boston Sample Shoeland h513 Jefferson
Coulter Wm S (Annie B) h205 Sunset dr
Council Bernice studt r1511 20th
" Burnice emp Cone Mills r1511 20th
" John Signs (John T Council jr) neon 2406 S Elm
" John T (Jessie W) clk YMCA h502 N Mendenhall
" John T jr (Virginia D; John Council Signs) h1005
Fairmont
" Lona A Mrs waitress Hot Shoppe's r1511 20th

1920 SULLIVAN ST.

(ORD)

COVIL INSULATION Co. of N.C.

HEAT OR COLD

P.O. Box 6174

DIAL 275-2894

CONVENIENT
 Battleground Branch
 1804 Battleground Ave.
 South Greensboro Branch
 122 E. Lewis
 Installment Loan Dept.
 621 S. Elm

Bank of Greensboro

YOUR HOMETOWN BANK

MAIN OFFICE — SOUTHEASTERN BUILDING — DIAL 274-3201 (ALL DEPTS.)

BRANCHES
 Summit Shopping Center Branch
 926 Summit Av.
 Spring Garden Branch
 3101 Spring Garden
 Farm Service Dept.
 122 E. Lewis

175

COUNCIL

- " Mamie L dish washer Little Coffee Shop r747 Jennifer apt 4
- " Melvin L reed maker Dixie Loom Reed
- " Virginia D Mrs case wkr Children's Home Society of NC r1005 Fairmont
- " Wm O hpr Cone Mills r1511 20th
- " Willie jr (Dorothy M) h747 Jennifer apt 4
- " Councilman Brenda L Mrs clk-typ Caro By-Products r513 Creek Ridge rd
- " Clarence E jr (Rebecca D) slsmn Dixie Overall Service h2214 Murrayhill rd
- " Donald C (Brenda C) clk Caro Steel h513½ Creekridge rd
- " Evelyn H Mrs lino opr John H Harland r2008 Sharonbrook dr
- " Jesse O (Evelyn H) production Guilford Dairy Co-op Assn h2008 Sharonbrook dr
- " John L (Katie H) mach Wysong & Miles h439 Creekridge rd
- " M Edith tchr Sumner School h312 Craig
- " Odell J tchr PS r125 Concord
- " Rebecca D Mrs clk J P Stevens & Co r2214 Murrayhill rd
- " Country Club Apartments 1700 N Elm
- " Kitchen (Mrs Vera S Wampler) restr 2318 Asheboro
- " Park Laundromat self service 3702 Lawndale dr
- " Counts Kath A tchr Central Jr High School h225 Kensington rd

COUNTY OFFICES—(See Guilford—County Of)

- " Couris John M (Agnes M) h1308 W Market
 - " Cournow Dorothy L r1210 Maple (Prox)
 - " Court Joe C (Lottie G) h1302 Avalon rd
 - " L Inez chkr Foushee's Dry Cleaners r1302 Avalon rd
 - " Courtaulds (Alabama) Inc William H Ward genl sls mgr rayon 1842 Banking R1
 - " Courtesy Beauty Shop (Mrs Betty R Bowen) 1112 Grove
 - " Courtney Abner B (Ann S) advisor US Army Reserve Training Center h3210 Lardner rd
 - " Geo C jr (Cecelia T) personnel exec Burl Indus h913 Onslow dr
 - " James (Sally C) lab Cone Mills r710 Broad av
 - " Courts Howard whseman Bridges Furn r1609 Willow rd
 - " John E (Helen S) shopmnn Western Electric h1609 Willow rd
 - " Cousanco Guy R (Jeannette M) stripper Container Corp of Am h723 Pine
 - " Cousart Kirk & Associates Wm S Mitchell mgr mfrs agts 1822 Pembroke rd
 - " Couser Alex r801 Reid
 - " Annie Mrs maid Masonic & Eastern Star Home r306 Gillespie
 - " Richd L jan Caro Theatre r2019 E Market
 - " Cousins Marquis L (Ruth M; United Shell Service) asst prof A&T Col h149 N Beech
 - " Sammie dishwasher Maple House Restr r425 Bennett
 - " Samuel (Peggy H) atndt Carolina Gulf Service h1827 Spencer
 - " Couzens Arlene S Mrs trimmer Greensboro Mfg h305a E Bessemer
- ## COVERT BEN W (E Macy; Carolina Realty Co), 1044 W Market, Tels 272-5357 and 274-1334, h3601 Madison av, Tel 299-9093
- " C Wesley (Eula M) bodymnn Mills Collision Shop h108 Higgins
 - " Chas E (Linda J) pntr E G Swinson Painting h2206a S Elm
 - " Elliott F (Nannie M) h2401 S Elm
 - " Frances L r1503 Lexington av
 - " Irvin M (Mildred C) mach Carolina Steel h2110 Emerywood rd
 - " James A slsmn Standard Brands r1503 Lexington av

Clendenin, Wrenn & Kirkman

Appraisals, Property Management, Rentals
 Multiple Listing Service

218 W. Gaston

Phone BRoadway 2-3183

COVERT

- " John L (Inez B) leather wkr Ellison Co h703 Devon dr
 - " John L scaler Cone Mills r1503 Lexington av
 - " Josephine J Mrs ctr Murphy's Drapery Shop h506 N Edgeworth
 - " Mozelle R Mrs sten Saslow's Inc r4209 Burlington rd
 - " R Wayne (Judith M) asst drftsmn John R Taylor Co h229b N Edgeworth
 - " Robt M (Shirley H) driver Thurston Mtr Lines h615 Stirling
 - " V Dianne clk Pilot Life Insurance r2011 Kersey
 - " Vera B Mrs h2011 Kersey
 - " Wm B (Lillian T) carp h1503 Lexington av
 - " Covil Anne Mrs lpr Almar Inc h1106a Vance
 - " Clara Mrs messenger Pilot Life Ins r2523 Immanuel rd
- ## COVIL INSULATION CO OF N C, Palmer Covil Pres-Treas, Travis J Cash Jr V-Pres-Sec, Bart H Summers Mgr, Hot or Cold Insulation, Sales, Contractors and Distributors of Industrial Insulation 1920 Sullivan (ORD), P O Box 6174, Tel 275-2894 (See Page 109 Buyers' Guide)
- " Palmer pres-treas Covil Insulation Co of N C Greensville NC
 - " Covington Adolphus M (Larena S) mech Bullock & Humble Contrs h843 Bellevue
 - " Alf E (Dorothy M) bkpr West Bldg Sup h2619 West ct
 - " Carl W (Betty W) eng Western Electric h2226 Fordham blvd
 - " Donnie B Mrs maid h809 W Whittington
 - " Doris B ofc sec Burl Indus r934 Hill
 - " Dorothy M Mrs chf clk Blue Gem Mfg r2619 West ct
 - " Edith E cook YMCA r916 Willow rd
 - " Edw G carrier PO r Kenneth rd
 - " Eliza F slsmn Meyer's r1407a Wilden pl
 - " F A acct Ruffin & Sanders Realty & Construction Co Inc r2108 N Elm
 - " G Worth (Edith M) treas-asst sec Monarch Elevator & Machine Co h1026 W Market
 - " Gulf Service Station (Henry S Covington jr) 2910 High Point rd
 - " Hattie W (wid Leroy) h1201 E Washington
 - " Henry S jr (Evelyn O; Covington Gulf Service Station) h2209 Ontario
 - " Herbert W opr Gboro News r Winston-Salem NC
 - " Howard W (Barbara W) v-pres Southern Food Service v-pres Guilford Meat Processors h2315 Princess Ann
 - " J Philip slsmn h310 Hillside dr
 - " John (Macie S) lab Gld Foundry h925 Pearson apt 1
 - " John W slsmn McDades Inc h1215 Veasley
 - " Josephine Mrs maid h16 Willow rd
 - " Leo (Julia B) jan North State Chevrolet r1219 Morris
 - " M Maxine r1304 E Washington
 - " Marie C (wid J T) tchr Page Private School h222 College pl apt 5
 - " Marion S Mrs h819 W Bessemer av
 - " Mary H studt r404 Stedman
 - " Maxie (Ora H) jan h1304 E Washington
 - " Mittle R Mrs r695 Percy
 - " Neil B (Meldona J) mech Dixie Sales h2223 Woodberry dr

PHIPPS HARDWARE CO. INC.

215 N. Elm
 CHINA, GIFT
 and
 GOURMET SHOP
 TEL.
 272-5831

•••••
 Hardware
 Electrical
 Appliances
 TEL.
 272-0179

•••••
 Sporting Goods
 Dept.
 Basement
 Tel.
 273-4447

•••••
 Marine Dept.
 BOATS
 Johnson Motors
 Marine Hardware
 and
 Boat Trailers
 2601 S. Elm
 Tel. 275-8589

DANIELS
 SUNOCO
 SERVICE
 Free Pick Up and Delivery
 1300 E. BESSEMER
 TEL. 274-9206

CITY
 WIDE
 DELIVERY

2166 Lawndale Drive
 Dial 274-6308

CRUTCHFIELD-BROWNING DRUG STORE

PRESCRIPTION DRUGGISTS

CITY
 WIDE
 DELIVERY

2166 Lawndale Drive
 Dial 274-6308

Binswanger Glass Co.

Established 1872
Headquarters for
Glass For Over
90 Years

Serving 15
Southern States

Plate Glass
Window Glass
Mirrors
Safety Glass
Auto Glass
Replacement
Store Front
Specialists

Authorized
Distributors for
Libbey-Owens-
Ford

Air-Seal Windows
Armstrong
Building Material

Largest Stock
in the South

2710

Patterson

DIAL

BRoadway 5-5344

(See Page 101
Buyers' Guide)

MONTALDO'S

LADIES' READY-TO WEAR, MILLINERY, LINGERIE, FURS, ACCESSORIES, COSMETICS and SHOES
COLONY SHOP and SPORTS WEAR — SECOND FLOOR
200 N. Elm at Gaston (See Page 46 Buyers' Guide) Tel. 275-1633

176

Mr. Lee's Beauty Salon



"For The
Woman
Who Cares"

call
275-2701

948 WALKER AVE.

COVINGTON

- " Paul projectionist Caro Theatre r512 Tate
- " Robert J (Frances R) office mgr Traders Chevrolet h3511 Vernon
- " Robt L jr (Florence S) driver Terminal Frt h2109 S Elm
- " Rosetta Mrs maid h213 S Dean
- " Ruth Mrs cash Liberty Rd Bi-Rite r Nudley rd
- " Sylvester r365 W Whittington
- " Thos D (Alice) mech Sou Plate & Window Glass r Guilford NC
- " Van A (Sally T) asst purch agt Burl Indus h911 Forest Hill dr
- " Wayne mgr South Drive In Theatre r843 Bellevue
- " Wilbert (Annie L) mtce eng Sou Life Insurance h751 Dunbar ct
- " Wm C (Flora W) h715 Dett ct
- " Wm C jr (Hazel J) cln P Lorillard Co h1017b Wilkerson
- " Wm H carp Clark Bldg r Whitsett NC

Cowan see also Coen Cohan Cohen Cone and Cowen

- " Amy B Mrs r635 Martin
- " Chas L (Dorothy B) plumber Cockman Plmb h562 Creekridge rd
- " David M (Ruth B) h306 S Chapman
- " Dorothy B Mrs dept mgr Charles Stores r562 Creekridge rd
- " Herman W (Martha A) servmn AT&T h1223 Oakmont av
- " Joe L (Johnsie) emp Holiday Inn h413 S O'Henry blvd
- " John C jr (Edith J) v-chairmn of board Burlington Industries Inc h2011 Lafayette av
- " Joseph F jr (Azalea R) tstr Western Electric h2108 Hunter
- " Nola H Mrs opr King Cotton Beauty Salon h808 Walker av apt 2
- " Perry D (Laura H) h610 Tuscaloosa
- " Robt J studt r2011 Lafayette av

COWAN RUTH B MRS, Personnel Supvr City of Greensboro 104 Municipal Office Bldg 210 N Greene, Tel BRoadway 3-0511, h306 S Chapman, Tel 272-1040

- " Thos L (Cath C) supt P Lorillard Co h702 Chestnut
- " Walter (Shirley) stockmn WCUNC h316 East
- " Coward Jather C (Kath H) carrier PO h1006 Ross av
- " Joseph r1517 McConnell rd
- " Kath H Mrs tchr Blufford School r1006 Ross av
- " Rachel D h1606 Leslie rd
- " Reid C (Well C) acct Burl Indus h1905 Whitman rd
- " W Monroe dentist 102 N Elm R904

COWHIG WM M JR (Evelyn G), Cashier Greensboro Agency Jefferson Standard Life Insurance Co, O'Henry sq 301 Battleground av, Tel 275-4565, h1019 Jefferson dr, Tel 299-2033

- " Wm M III studt r1019 Jefferson dr
- " Cowles John H h2412 Sylvan rd
- " Cowling Eliz tchr WCUNC r515 Kenilworth
- " Cox see also Cox
- " Akey I (Virginia B) carp W F Needham Contrs h112 Robbins
- " Agnes Mrs slswn Cato's Women's Wear r503 Holt av
- " Alfred H (Viola O) slsmn Rich Foods h816 Dillard
- " Alfred W USA r816 Dillard

COX

- " Alice D (wid C C) r915 Glenwood av
- " Alice D Mrs cash Contessa Ltd h1207 Water apt B
- " Amos D (Nancy P) asst supvr Dixie Bedding r RD 10
- " B N Mrs ofc sec Bessemer Primary School r3705 E Market
- " Barbara N Mrs tech Cone Mills r2815 Pine Knoll rd
- " Barvina G Mrs clk J P Stevens & Co r1006 Portland
- " Beatrice H (wid Jack B) tex wkr Cone Mills h2112 Hubbard (Revo)
- " Bertha S Mrs sew mach opr Blue Gem Mfg r RD 2 Box 179
- " Betty cameraman Coleman Envelope & Printing
- " Betty A ofc sec Gboro Div of Gifd College h309 N Spring apt 1
- " Betty B Mrs seamer Kaiser Roth Hosiery r1803 Willomore
- " Betty C Mrs clk City Water Dept r1069 Sullivan
- " Betty L Mrs lpr Gboro Hos r117 Robbins
- " Beverly J clk Meyers r2721 Spring Garden
- " Bill D (Barbara N) emp Western Electric h2815 Pine Knoll pl
- " Billy F (Nancy V) mach opr P Lorillard Co h1402 Clegg
- " Billy R eng Aida City Eng r2716 Leo dr
- " Blanche B teller US Internal Revenue Service r1127 Westridge rd
- " Bobby E (Jean H) agt Liberty Life Insurance h1503 Merritt dr
- " Bonnie S (wid Edw) rep Avon Cosmetics h1903 Freeman Mill rd
- " Burley N (Odessa L) driver Duke Power h3705 E Market

- " C Elmo (Ruth) mech Traders Chevrolet h2800 Forbes dr
- " Carl V (Frances L; Cox Furniture Co) h4004 Annie Laurie dr
- " Carmie O jr (Yvonne M) asst overseer Cone Mills h3920 Daye dr
- " Carolyn clk r1409 Vine (Prox)
- " Chas B (Ella B) pres-treas State Engineering & Sales Co Inc h915 Glenwood av
- " Chas B jr studt r915 Glenwood av
- " Chas M (Doris H) emp Cone Mills h811 Lexington av
- " Charles W jr (Dava C) purchasing agt Dixie Belle Textiles Inc h3414 Wilshire dr
- " Charlie E (Bertha) wire polisher Gboro Loom Reed r RD 2 Madison NC
- " Charlie M (Linda M) h1405 Mayfair av
- " Clarence B (Maxine B) supt Cone Mill h1900 Colonial av
- " Clarence J (Dorothy P) sec New Home Building Supply Co h2005 Spring Garden
- " Claude W r1404 Fairview
- " Clifton V (Katheryn) supvr Biltmore Dairies h2926 Isaac's pl
- " Coley V (Frances W) formn Meridith Swimming Pool r1624 Rankin rd
- " Connie r687 Percy
- " Cordia W (wid John L) h1619 Rankin rd apt 3

COX DAVID S JR (Frances M), Sales Manager Hill Directory Company 2910 W Clay, Richmond 30, Va, h103 N Ridgeway dr, Tel BRoadway 2-6941

- " Dennis A (Mozella H) slshr hlpr Cone Mills h3504 Church
- " Don A (Sadie T) meat cutter Terrell's Super Market h3405 Wichita pl
- " Dora E (wid Arthur W) h806 Howard
- " Doris B clk Jeff Life r3909 Sauls dr
- " Dorothy S Mrs emp Coca-Cola r RD 10 Box 78
- " Dorsaline waitress Mayfair Cafeteria r816 Dillard
- " Douglas C r1002 Dillard

CUMMINS DIESEL SALES CORPORATION

MARK IV
ARA AND
KYSOR
AUTOMOTIVE
AIR
CONDITIONERS
GENERATOR
SETS
CLUTCHES
COMPLETE
SALES AND
SERVICE

P.O. BOX 748

US Hwys 29 and 70

DIAL

275-4532

H. L. COBLE CONSTRUCTION CO.

ALL TYPES OF BUILDING CONSTRUCTION

415 N. Edgeworth

Tel. 274-0137





Over 25 Years Service

TRADERS CHEVROLET CO., INC.

SALES AND SERVICE

GENUINE CHEVROLET PARTS AND ACCESSORIES

215-217 E. MARKET ST.

TELS. BROADWAY 2-2146 — BROADWAY 2-2147

177

COX

- " E Carol ofc sec Western & Sou Life Insurance r1409 Vine
- " E Marie cash Consolidated Credit h222 College pl apt 4
- " Edgar L (Viola A) h1601 Dare ct
- " Edith F (wid Richard C) h613 N Mendenhall
- " Edw T (Betty C) mgr Zebe's Texaco Service h1069 Sullivan
- " Edw T mech Burton Mtrs r2203 Cypress
- " Elsie P Mrs h410 1/2 Guilford av
- " Elsie W (wid Julian W) ofc sec Scovill Mfg h2301 Kery dr
- " Elzon studt r2405 Hubbard
- " Elzon M clk Cone Mills r1915 Way rd
- " F Neugent r800 Walker av
- " F Nugent Rev (Virginia M) h600 Fairmont
- " Fletcher formn City Schools r RD 5 Box 133
- " Frances G key punch opr Burl Indus r312 Maple av
- " Frances H (wid C Garland) h203 Tate apt B2
- " Frances L Mrs slswn Cox Furn r4004 Annie Laurie dr
- " Frances M Mrs exam US Internal Revenue Service r103 N Ridgeway dr
- " Frankie L (Leona P) fldr Cone Mills r RD 1 Madison NC

COX FURNITURE CO (Carl V Cox), New and Used Furniture, Cash or Credit 404-406 E Market, Tel BRoadway 4-2025

- " G Elmo mech Traders Chevrolet r2800 Forbis
- " Genevieve nurse Wesley Long Hosp h218 Adams
- " Geo C r311 Lynbrook dr
- " Geo L (Lucille F) vwr Cone Mills h2405 Hubbard
- " Geraldine P Mrs sec US District Attorney r RD 1 Box 557 McLeansville NC
- " Grover C (Minnie H) h1108 Vance
- " Gurney E h3639 Flint
- " Gurney L (Lula C) h1127 Westridge rd
- " H Dean carp J R Pitts Lumber r Staley NC
- " Harold (Rosa Lee P) glazier Caro Aluminum Products h410 Guilford av
- " Harold D (Betty B) fixer J P Stevens & Co h1803 Willmore
- " Harold L (Jacqueline H) investigator U S Department of Lab Wage & Hour & Public Contracts r Sweetwater dr
- " Helen F (wid Wiley R) slswn Ellis-Stone h1106 Madison av apt 3
- " Herbert M r906 Watkins
- " Homer L (Nancy P) agt Piedmont Airlines h1305 Dayton
- " Howard E (Nellie J) div mgr Sears h3510 Normandy rd
- " Iris M bkpr N C National Bank r1118 Glenwood av
- " Iris N Mrs ofc mgr Gboro High Point Air Serv r714 Wharton
- " J A hlpr Reco Tanks r Julian NC

COX J THOMAS (Marie A), Mgr Binswanger Glass Co 2710 Patterson, Tel 275-5334, h111 E Brentwood rd, Tel 299-8920

- " Jack W carrier PO r1118 Glenwood av
- " James D (Joanne M) agt Security Life & Trust h3532 Cherry la
- " James F (Sylvia H) lm tkr Cone Mills h310 Hazelwood dr
- " James F (Mozelle) wire polisher Gboro Loom Reed r RD 2 Summerfield NC
- " James K clk Odell Hdw r2000 Spring Garden
- " James L (Loretta B) mech Caro Serv Corp r3907 Yanceyville rd
- " James T (Carol H) slsmn Standard Theatre Supplies h105 Revere dr

American Printing Co. Inc.



1013 HUFFMAN ST.

DIAL 273-3659

COX

- " Jeanette J Mrs waitress Hawkins Grill h3612 E Bessemer apt D
- " Jerry L (Peggy) city firefighter h2622 Springwood dr
- " Jewell S Mrs slswn Meyer's r1118 Glenwood av
- " Joanne McMillan Mrs system analyst J P Stevens & Co r3410 Summit av
- " Joe assoc Key Realty Co
- " Joe A (Jewell S) signal maintainer Sou Ry h1118 Glenwood av
- " John D (Doris O) driver J P Stevens & Co h437 CreekrIDGE rd
- " John E (Ruby L) mach Metco Products h3803 Cameron av
- " John H (Minnie L) meat cutter Curtis Packing h1208 Lolly la
- " John H (Naomi C) phys h1700 Westridge rd
- " John L jr projectionist Star Theatre r1619 Rankin rd apt 3
- " John L jr (Polly T) slsmn Jones Bros Bakery h314 Guerrant
- " John O (Muriel T) USMC h308 Hazewood dr
- " John W cutting dept Blue Bell r816 Dillard
- " Johnny H (Margie H) hlpr Bullock & Humble Contrs h1216 Oakmont av
- " Joseph B (Doris I) credit mgr N C National Bank h2307 Albright dr
- " Judilene U Mrs h1904 Taylor
- " Julia F (wid Wister E) v-pres-treas New Home Building Supply Co h406 Warren
- " Kate E bkpr Vanstory Clo h104 N Spring
- " Katherine ofc sec Cone Mills h117 Rocky Knoll cir
- " Kermit emp Odell Hdw r2602 Spring Garden
- " Larry H (Diane W) ins 511 1/2 N Eugene h5703 N Lake dr (Glfid Col)
- " Laura E (wid Carroll W) slswn Ellis-Stone r3700 Kirby dr
- " Lawrence A (Edna) driver Novick Transfer r Hi-Cone rd RD 5 Box 672
- " Lemuel H (Barbara H) supvr PS h1020 Twyckenham dr
- " Linda A studt r4212 Starmount dr
- " Lindsay W jr (Peggy L; Townsend & Cox) h2608 Robin Hood dr
- " Lois J spare hd Cone Mills r RD 2 Box 915 Brown Summit NC
- " Loranda G tchr Rolling Roads School r601 Kenilworth
- " Lula S Mrs (Pomona Service Station) r3602 Spring Garden
- " M Evelyn ofc sec Moseley & Edwards r1127 Westridge rd
- " Mabel M (wid Basil) nurse 303 E Whittington h do
- " Mamie A (wid Frank) spnr Cone Mills r2114 Cypress (Revo)
- " Maria H (wid Robt H) emp P Lorillard Co h551 CreekrIDGE rd
- " Marian L clk Sears r1118 Glenwood av
- " Marjorie N Mrs admissions WCUNC r1200 Grayland
- " Mary-Ann S Mrs clk Jeff Life r RD 5 Box 35 Reidsville NC
- " Mary D (wid John J) insp Cone Mills h2203 Cypress
- " Mary E r1127 Westridge rd

LIVE BETTER ELECTRICALLY



YOU GET A Lot FOR A VERY Little!

My Services Are Many, My Wages Are Low, I'm Ready On the Instant At Your Command To Go.

DUKE POWER COMPANY



1723 PICHARD

BROWN CONSTRUCTION CO.
BUILDER OF QUALITY BRICK HOMES

TEL. Broadway 5-2941

DEPARTMENT STORE

203-211 South Elm Street
TELEPHONE (ALL STORES)
274-4661

Thalhimer-Ellis-Stone

YOUNG WORLDS

Friendly Shopping Center and Summit Shopping Center

(SEE PAGE 70 BUYERS' GUIDE)

READ
AND USE

GREENSBORO
NEWS
AND
RECORD

WANT
ADS

PHONE
BROADWAY

3-8611

FOR
RESULTS!

*Custom Cabinet and
Furniture Manufacturing Co.*

SPECIALISTS
REMODELING
KITCHEN

1516 E. BESSEMER

Tel. BRoadway 3-0741



NORTH CAROLINA NATIONAL BANK

"Your Bank in Greensboro"

12 CONVENIENT OFFICES TO SERVE YOU

Main Office — Jefferson Standard Building — 101 North Elm Street



178



Electrical
Contractors
and Engineers

1421 Battleground Ave.
Phone 275-4544

COX

- " Mary F Mrs mach opr Interstate Bakeries r RD 10 Box 586
- " Mary W (wid J T) h2721 Spring Garden
- " Mason O (Christine B) mason contr 4012 Gilmore dr h do
- " Mattie B (wid N T) h2206 W Florida
- " Maxine B Mrs grader Guilford Mills r1900 Colonial dr
- " Maxwell (Frances) slsmn Sears h404 Edney Ridge rd
- " Merle D Mrs h3034 High Point rd
- " Merlond C (Willomey H) wvr Conc Mills r RD 2 Box 195 Brown Summit NC
- " Mina M (wid Hayward) h1806 Keagan
- " Mirian K Mrs constn wkr C J H Hearn Constn Co h Kool Springs Trailer Park
- " Mollie W Mrs mach opr P Lorillard Co h127 Aunt Marys av
- " Morris B (Edna W) h1600 N O'Henry blvd
- " Myrtle B Mrs cafeteria mgr Bessemer High School r RD 5 Box 132
- " Nancy V Mrs emp Western Electric r1402 Clegg
- " Natalie I Mrs emp Caro Steel r RD 4 Box 263 High Point NC
- " Nathan E dispr Morgan Trucking Lines r RD 10 Box 78
- " Nellie R Mrs dental asst Dr A Raymond Tannenbaum r High Point NC
- " Newton P (Grace C) carrier PO h4111 Friendly rd
- " O Lloyd (Evon M) clk PO h602 Dogwood la (Glfd Col)
- " Odessa L Mrs ofc sec Bessemer High School r3705 E Market
- " Oscar jr driver Blake Construction Co r Burlington NC
- " Oscar L (Belle P) h134 Patton av
- " Otto R (Ruth I) sls mgr Slip-Not Belting h200 E Nut Bush
- " Paul L (Louise G) carp h1702 Quail dr
- " Pauline E Mrs hsekpr General Greene Motel h714 Jordan ct
- " Pauline L mach opr Blue Bell r RD 1 Box 79A Climax N C
- " Pearl G (Clara I) mech Fruehauf Trailer h2202 Veasley
- " Percy driver State News Agency r Gibsonville NC
- " Phyllis D bkpr N C National Bank h534 Overlook
- " Quincy M jr (Charlotte L) drftsman Ben L Smith jr & Associates r RD 3 (Glfd Csm)

COX RADIATOR CO

T V COX, OWNER
J L THOMAS, MANAGER
DISTRIBUTOR G & O RADIATORS
REPAIRING, RECOLORING
and CLEANING
420 BATTLEGROUND av
TELEPHONES BRoadway 2-7504 and 279-9919
(See Page 20 Buyers' Guide)

- " Ralph C (Leola R; Carolina Construction Co) h2900 Orange
- " Ralph W (Peggy G) agt Jeff Life h2807 Fairfield av

COX

- " Rebecca R ofc sec Gate City Rubber Stamp r2001 Valley Park dr
- " Richd G (Mary-Alicia C) tchr WCUNC h224 South Park dr
- " Robt H (Agnes L; Carolina Gulf Services) h4212 Starmount dr
- " Robt H jr mach J M Lancaster Inc h1408 Corregidor
- " Robt H jr studt r4212 Starmount dr
- " Robert L (Bessie B) emp Lambeth Constn h3909 Sauls dr
- " Robt L (Alice Y) equip supt State Hwy Comn h3701 Holt's Chapel rd
- " Ronald USN r551 Creekrige rd
- " Ronald (Brenda W) USN h702 Silver av
- " Roscoe (Martha K) printer Gboro News h409 Sykes av
- " Rosie (wid Vaughn) r2709 Pinecroft rd
- " Rosie H Mrs clk Jeff Life r215 S Spring apt 1
- " Roy W (Ruth S) supvr Western Electric h3700 Kirby dr
- " Royce T (Marjorie N; Bessemer Curb Market No 2) h200 Grayland
- " Rubin H (Eva M) h1621 Dare ct
- " Ruby C (wid G G) mach opr Blue Bell h2618 Rocky Knoll rd
- " Ruby W Mrs clk Cox's Grocery r Clifton rd RD 7 Box 626
- " Rudolph L (Lois W) clk Cone Mills h618 Mobile
- " Rudolph L jr emp Cone Mills r507 Weston pl
- " Rufus C (Nora C) insurance 426 W Gaston h535 Highland av
- " Ruth B insp Blue Bell r1005 Gregory
- " Ruth M Mrs priv sec City Schools r3301 Bonlee
- " Saml L (Lula S) mgr Pomona Service Station h3602 Spring Garden
- " Sara A studt r4111 Friendly rd
- " Sarah E (wid Winfred) music teacher 712 Silver av h do
- " Sherman (Dorothy O) carrier P O h1908 Woodside dr
- " Shirley pkr Dow Corning r RD 7 Box 729
- " Shirley A Mrs calculator opr Odell Hdw r1911 Huffine Mill rd
- " Shirley C Mrs pkr Dow Corning r RD 7 Box 729
- " Thelma N Mrs ofc sec Routh Real Estate r501 Park ter
- " Thelma R meat wrapper Big Bear Super Market r Lake dr RD Box 96
- " Thomas H stockmn Big Bear Super Market r Julian NC
- " Thos H S (Iris N) city firefighter h714 Wharton
- COX THOMAS M, Asst Cash Bank Of Greensboro 105 E Market, Tel 274-3201, h RD 2, Stoneville, N C
- " Truitt V (Thelma N; Cox Radiator Co) h501 Park ter
- " Vallie M insp Blue Bell r2618 Rocky Knoll rd
- " Vaughn R jr (Janie T) clk F W Siler Grocery h2709 Pinecroft rd
- " Virginia B Mrs chkr Columbia Laundry r112 Robbins
- " Virginia B Mrs spnr Cone Mills h501 Franklin blvd
- " Wade M tex wkr Cone Mills r2405 Hubbard
- " Walter R h315 Tate
- " Wiley H jr (Ruby W; Cox's Grocery) h Clifton rd RD 7 Box 626
- " Wm H (Rebecca R) electn Commercial Elec h2001 Valley Park dr
- " Wm H (Barvina G) servmn H V Allen Co h1006 Portland
- " William H (Sadie M) shipping clk Atkins Saw Div h2400 Maywood
- " Wm M (Geraldine P) mach Farabee Mach & Parts r McLeansville NC
- " Wm R r501 Franklin blvd
- " Wm S trainee Cone Mills r High Point NC

BERRY COAL & OIL COMPANY

FUEL OIL
KEROSENE



COAL
COKE

2200 E. Bessemer Ave.
Dial 273-8663

116 E. Bragg
Dial 275-9653

DOWNTOWN STORE
ELM AT MARKET
BROADWAY 5-0461

BELK'S

SUBURBAN STORE
FRIENDLY SHOPPING CENTER
292-0960

179

**ARTHUR
MURRAY
SCHOOL
OF
DANCING**



LARGEST AND
MOST FAMOUS
DANCE STUDIOS

DIRECTORS
Harold Plummer
Betty Plummer

314 S. Greene

TEL.
275-1618

**BENNETT'S
UPHOLSTERING
COMPANY**

**DIAL
274-2453**

**FOR
FREE
ESTIMATE**

1001
Battle Ground
Avenue

American Credit Company

JOE S. KELLY, MGR.

Personal  Household

Loans

115 E. MARKET

TEL. 273-3942

CRADDOCK

- " Bob S (Eleanor M) brick mason Rivenbark Constr h1406 Matthews
 - " C Eugene (Sandra S) supvr Cone Mills h2119 Larkspur dr
 - " Chas H (Mary E) r2112 Maple (Revo) h1807 W Core blvd
 - " Charles W (Lillian B) meter reader City DPW h753 Gillies ct
 - " Clarence J (Violet M) carp Greensboro Manufacturing h753 Gillies ct
 - " Dean P (Norma M) drftsmn Bell Laby h2510 Fontaine rd
 - " Edison R (Ruby L) masseur YMCA h1200 Gregory
 - " Floyd J (Oakley E) estimator Piedmont Paint Sales h429 E Radiance dr
 - " Geo L (Gertrude M) supvr Sou Ry h1115 Grayland
 - " Geo L III USN R115 Grayland
 - " Harry W clk Hennis Frt Lines r RD 4 Box 8 Reidsville N C
 - " Jane waitress Lane Drug Stores r223 N Spring
 - " Lillian B Mrs paier Troxler Hos r2521 Immanuel rd
 - " Olive G (wid Versa T) h527 Overlook
 - " Phillip G (Anna R) formn J P Stevens & Co h4304 Halifax
 - " Ronald A (Wilma K) eng aide City Engineering h1317 Elmer
 - " Russell V clk General Greene Motel r527 Overlook
 - " Sandra G Mrs sten FHIA r2119 Larkspur dr
 - " Stella M Mrs sten Sou Ry r1115 Grayland
 - " Velma K Mrs ofc sec Air Conditioning Corp r513 Lowdermilk
- Craft see also Kraft
- " Building 1704-04 1/2 Battleground av
 - " Building Supply Inc (Division Kirkman & Koury Inc) Shelton Blackman mgr bldg sups 3201 High Point rd
 - " Floyd H (Eva P) pres Craft Insurance Agency Inc h1219 Buckingham rd
- CRAFT INSURANCE AGENCY INC, Floyd H Craft Pres, Wm H Craft V-Pres-Treas, Mrs Grace L Caviness Sec, Fire and Casualty Insurance, Plaza Shopping Center 1704 Battleground av, Box 9055, Tel 273-3634**
- " Wm H (Joan B) v-pres-treas Craft Insurance Agency Inc h1208 Briarcliff rd
 - " Crafton Sudyfe F Mrs hostess Biltmore Dairy Farms h1509 Seminole dr
 - " Craig Agnes S (wid Mayor G) h324 York
 - " Aldean A (Ronelda E) constn wkr State Engineering h615 Summit av
 - " Anthony J studt r108 State
 - " Barbara studt h404 Stedman
 - " Belle (wid Wm) r705 Lipscomb rd
 - " Brenda studt r1203 Gray
 - " Calvin C (Wilma H) driver City Taxi h1401 English apt 3
 - " Christabell M (wid Carl B) ofc sec First Christian Church h1816 Madison av
 - " Clifton R (Carrie R) carp h1116 Ardmore dr
 - " Clyde P r412 N Beech
 - " David B (Louise R) h417 N Dudley
 - " David E studt r1816 Madison av
 - " Ellis C (Wilma H) crlr Cone Mills h108 State
 - " Ellis C tex wkr Cone Mills r108 State

COX

- " Wilma D laby tech Wesley Long Hosp h117 Church apt 12
- " Cox's Grocery (Wiley H Cox jr) Clifton rd RD 7 Box 626
- " Cox Jewel G (wid Crytz M) h703 Chestnut
- " Coy Donald C v-pres McDonald's Hamburgers r Charlotte N C
- " Tommy (Betty) h306 Lawrence
- " Coyle Joseph M clk Berry Coal & Oil r1100 Madison
- " Mary J nurse Cone Hosp r1110 Madison av
- " Cozart Aaron T (Mary E) emp P Lorillard Co h1200 Lexington av
- " Cora T (wid Thos C) h818 Lexington av
- " Donnie R litho opr J P Stevens & Co r100 Kirk rd
- " Dorothy wiremn Western Electric r818 Lexington av
- " Henry C (Iris B) formn Guaranteed Waterproofing h100 Kirk rd
- " Katie L Mrs sten A&T Col r935 Stephens
- " Lillian r506 Woodland dr
- " Mary E Mrs slawn Meyer's r1200 Lexington av
- " Saml R phys 122 S Greene R11 h506 Woodland dr
- " Ulysses J (Katie M) exp handler REA Express h935 Stephens
- " Cozzi Alex (Ola W; E & C Appliance Service) h1011 Cleburne
- " Cozzie Ola W Mrs waitress Do-nut Dinettes r1011 Cleburne
- " Crabtree Anna J Mrs bkpr Blake Construction r1510 Ridgewood av
- " Carolyn M r418 1/2 Greenbriar rd
- " Carrie W Mrs prsr Blue Bell h3836 Greenpoint dr
- " Chas W (Carolyn M) clk G D Reddick Inc h418 1/2 Greenbriar rd
- " Clyde D (Ora B) driver Blue Gem Mfg r RD 1 Box 236 McLeansville NC
- " Edgar J (Mamie S) h2214 Valley Park dr
- " Etta F (wid A L) wvr Cone Mills h709 Chestnut apt 2
- " Geo E (Helen M) driver Travn & Caro Trans h1304 Town
- " Hazel C (Helen P) smash hd Cone Mills r RD 5 Box 186
- " Helen P Mrs spnr Cone Mills r RD 5 Box 186
- " Hierman (Kate) delmn Arnold Vault h807 W Terrell
- " Ida B (wid Chas D) spir Cone Mills h2406 Cypress
- " James A (Mary E) emp P Lorillard Co h3707 Cameron av
- " James E (Lucille I) fkr Gboro Hos r RD 6 Burlington NC
- " James E (Louise H) plant supr Glascock Store & Mfg h811 Jefferson dr
- " James R spnr Cone Mills r2406 Cypress
- " Jean C studt r811 Jefferson dr
- " John W (Mary L) cabt mkr Better Built Wood Products h424 N Edgewater
- " Louise H Mrs (Louise Beauty Shop) r811 Jefferson dr
- " Lula G (wid David W) r114 Spring Garden extn
- " Marcus M (Mary C) slsmn Osborne Kemper Thomas h1617 N O'Henry blvd
- " Mary C Mrs emp Burl Indus r1617 N O'Henry blvd
- " Perry C hand comp Trade Typesetters r RD 7 Box 165
- " Richd B plant opr City Dept Public Works r RD 6 Box 486
- " Rubin E (Ella P) hos wkr Gboro Hos h114 Spring Garden extn
- " T Yates (Arline S) formn Thompson-Arthur Paving h1110 W Northwood
- " Thos D (Rachel S) beamer Cone Mills r1803 Glenside dr
- " Craddock Alma hlpr J P Stevens & Co h4500 Cornell av
- " Billy W (Mae L) entertainer h2208 Fordham blvd

SOUTHERN TRACTOR-POWER MOWER CO.

Power Mowers - Garden Tractors - Chain Saws

PARTS FOR ALL MAKES POWER MOWERS

WHOLESALE and RETAIL

Tel. 299-5350

SALES and SERVICE

4821 High Point Road

**BOREN
BRICK
FOR EVERY
NEED**

• • • • •
WIDE
VARIETY
OF SIZES
and
COLORS

• • • • •
SOLITE
BLOCKS

Manufactured
By

BOREN

Clay
Products
Co.
TELEPHONE
674-2255

Plant and
Office
Pleasant
Garden, N.C.

**GOODWIN
Inc.**

Plumbing and
Heating
Contractors

Residential
and
Commercial

ALL WORK
GUARANTEED

TEL.
275-9563

Nights and
Holidays

TEL.
272-2287

719
Winston St.
(Ord)

P.O. BOX
6011
SUMMIT
STATION



PHIL R. CARLTON, INC.

GENERAL INSURANCE
CARLTON BLDG.
232 W. MARKET ST. OPPOSITE COURT HOUSE

Since 1915

REAL ESTATE

PHONE BRoadway 2-8157

180

Hidden Valley

DAY NURSERY

DAILY CARE 7 A.M. TO 6 P.M.

TEL. 299-3087

Winston-Salem Rd. P.O. Box 356 Guilford, N.C.

CRAIG

- " Geo F (Jasie B) slsmn R H Barringer h5503 Guida dr (Glfd Col)
- " Harbor A (Addie M) supvr Cone Mills r RD 2 Summerfield NC
- " James L hgr Coca-Cola r1203 Gray
- " James N (Clara M) asst mgr Textile Loom Reed h1500 Clegg
- " James V (Madeline R) dispr J P Stevens & Co h1301 Oak
- " James W tex wkr Cone Mills r108 State
- " Jerry R r108 State
- " Joseph E (Priscilla C) ship clk Mickel-Hopkins h1203 Gray
- " Lewis C (Lillie S) h3428 Church
- " Madeline R Mrs ofc wkr Modern Garbage Serv r1301 Oak
- " Margt M Mrs laby tech J P Stevens & Co r2634 Beechwood
- " Marvin (Willie K) countermn Pickwick Soda Shop r209 W Fisher
- " Minnie B (wid Saml) r446 E Washington
- " Nancy H (wid John) h905 Johnston
- " Ralph D (Nell S) rate clk Overnite Trans h1313 Oak
- " Ray V (Mary J) applicator State Eng & Sales h2920 Martha pl
- " Raymond T emp Western Electric r4410b Trinity av
- " Richd A (Margt M) mgr Fair Lanes h2634 Beechwood
- " Richard V (Betty) slsmn Tidewater Sup r Durham NC
- " Robt H h1708 Elwood av
- " Robt H (Gay E) brklyr Pomona Terra Cotta h6814 Friendly rd (Glfd Col)
- " Saml E (Betty H) iron wkr h1104 McCormick
- " Trantham R (Katie C) chkr Central Motor Lines h534 Macon
- " Trantham R jr USA r534 Macon
- " Vester C (Mary L) h1510 Ball
- " Wm H (Leta S) v-pres Fisher-Harrison Printing Co Inc r New Garden rd
- " Wm R agt N C Mutual Life Insurance r2119 Everett
- " Willie K Mrs hostess Holiday Inn h3112 Oakland av
- " Willie T (Carylon H) mason Harvey Blakley Consth h1600 Lansdown

- Crain Eug B jr (Ann W) spl agt Fidelity & Deposit Co h122 Berkshire
- " James T (Lucille W) mgr General Motors Acceptance Corp h5005 Manning dr
- " James T studt r5005 Manning dr
- Cramer see also Kramer
- " Louis (Camilla S) sls mgr J P Stevens & Co h607 Kimberly dr

- Crampton Ralph E (Mary E) supvr Fair Lanes Friendly Bowlarama h1503 Victory
- Crance Merrell A jr (Phyllis M) genl supvr Domestic Management h4505 Foxcroft rd
- Crane Florence J Mrs wndr Cone Mills r1523 Tucker
- " Johnnie M clk Burl Indus r1523 Tucker
- " Larry D tex wkr Cone Mills r1523 Tucker
- " Romie M (Florence J) h1523 Tucker

CRANE SUPPLY COMPANY

J H ROSS, MANAGER
PLUMBING and HEATING SUPPLIES
VALVES and FITTINGS
205 S LYNCO
TELEPHONE BRoadway 2-5135

- Cranfield Jean H Mrs waitress College Inn r1912 Taylor
- Cranford Alene M Mrs ofc sec Beaman Bldg Specialties r1406 E Cone blvd
- " Amelia R Mrs r218 N Cedar
- " Ann Mrs ofc sec Jewel Box Stores r4711 Westwood rd
- " Aubrey W (Rose M) driver Guilford Dairy Co-op h1912 Trogdon
- " Barbara W Mrs tech Cone Mills r1219 Woodnell
- " Bessie R Mrs slsmn Meyers r2306 Sherwood
- " Cephas M (Lillia F) h1201 Water
- " Chas L (Margt W) driver Arrow Cab h217 S Spring apt 8
- " Charlie W eng Wesley Long Hosp h1810 Efland dr
- " Cheryl studt r2306 Sherwood
- " D Elaine Mrs payroll clk Kirkman & Koury r RD 10 Box 500
- " Floyd C (Bessie R) supvr Gboro Hos h2306 Sherwood
- " Foncie (Rosa H) dfr Cone Mills r RD 2 Box 591 Randlemn N C
- " Forrest H (Barbara W) driver Associated Transport h1219 Woodnell
- " Frankie M Mrs recpt Dr Marshall G Morris r2105 Briarwood dr
- " Geo A (Estelle B) slsmn F H Ross & Co h4605 Grendell rd
- " Herman C (Kath T) slsmn Brady's Dry Cleaners h706 English
- " Herman E (Alene M) formn S & W Motor Lines h1406 E Cone blvd
- " Homer A (Virginia S) with Sou Webbing Mills h2108 Crestridge rd
- " J C mech Ford Body h930 Carr apt 3
- " J R (Maxine) driver Central Mtr Lines r RD 2 Summerfield NC
- " John F jr (Dorothy N) v-pres Simpson Printing Co h607 Park av
- " John G (Jean B) slsmn Jackson Beauty Sup r RD 4
- " John P (Reba R; Bessemer Avenue One Hour Cleaners) h1301 Joyce
- " June C studt r706 English
- " Katherine Mrs bkpr Transmission Sups r706 English
- " Keith O (Kathleen H) agt Penn Mutual Life Ins h206 Country Park rd
- " Leonard B (Frankie M) sls mgr Gboro Mtr h2105 Briarwood dr
- " Marvin E clk Gboro Mfg h1246 Tucker
- " Rebecca C Mrs Jooper Almar Hos h1123 Tucker
- " Richd R (Helen A) buyer Sears h1330 Madison av
- " Rose M Mrs bmo Addressograph-Multigraph Corp r1912 Trogdon
- " Roy E (Margt E) serv mgr Air Conditioning Corp h614 Candlewood dr
- " Venson S (Eunice W) mach opr Ford Body h4007 Lawndale dr
- " Virginia S Mrs mach opr Blue Bell r2108 Crestridge rd
- " Wanda G ofc sec Kirk Cousart & Assocs r4007 Lawndale dr
- " Wm C (Mary L) div mgr Remington Rand Division of Sperry Rand Corp h1210 Lakewood dr
- Crank J Cecil (Vallie D) dentist 301 S Elm R411 h2129 Wright av
- " Vallie D Mrs dental asst Dr J Cecil Crank r2129 Wright av

**Prove BRIDGES' Value
By Comparison**

327-29 S. Elm St.
Dial 272-6114

Two



**Fine Furniture and
Furnishings For The Home**

Locations

Summit Shopping Center Dial 272-6114
Summit Av. Cor. E. Bessemer Av.

*Prago * Guyes*

DOWNTOWN

Fashionable Apparel for Women and Children

NORTHEAST

181

WYSONG
and
MILES
CO.

*Designers
and
Builders
of
Machine
Tools
and
Woodworking
Machinery
Since
1903*

625
FULTON

TEL.
275-2864

C. J. Kern
Contractor

COMMERCIAL
INDUSTRIAL
INSTITUTIONAL



21 Beard Bldg.
601 N. Elm St.

Greensboro
N.C.

TEL.
272-2008

Guilford Septic Tank

SERVICE

TANKS INSTALLED - PUMPED - REPAIRED AND SERVICED
CALL FOR ESTIMATES

RD. 3, Box 150, Ballinger Road Tel. 769-6291
Guilford College, N.C.

CRAVEN

- " James A (Sandra S) delmn Service Auto Parts h615a S Mendenhall
- " James M serv rep Pilot Life Insurance r1016 Hill
- " Jimmy clk Liberty Rd Bi-Rite r RD 4
- " Jo R studt r1815 Church
- " Joe R (Rachel H) loom fixer Cone Mills h1815 Church
- " John B (Wilma R) mach Newman Mach h1105 Vance
- " John B jr (Peggy D) mldr Southeastern Foundries r902 Haywood
- " Katie Lee clk Burl Indus r1103 Richardson
- " Kenneth r418 S Spring
- " Kenneth D (Lois O) mech Superior Stone h1065 Sullivan
- " Lewis C (Katie E) mtce mn County h1103 Richardson
- " Lillie r1510 Glenwood av
- " Lois O Mrs ofc sec Cone Mills r1065 Sullivan
- " Lorey L (Mable G) grade formn John & Sam Smith Inc h2710 Liberty rd
- " Louise M hlpr Cone Mills r3407 Summit av
- " Mary Lou Mrs clk Sou Life Insurance r RD 1 Box 191 Pleasant Garden NC
- " Matthew carp r520 Arlington
- " Mozelle A Mrs spnr Cone Mills r1609 N O'Henry blvd
- " Norman K acct Burl Indus r RD 1 Box 100
- " Peggy D Mrs book binder Joseph Ruzicka Inc r902 Haywood
- " Rebecca L ofc sec Transmission Sups r1815 Church
- " Robt C (Irene C; Craven Steel Erecting Co) r RD 1 (Glfld Col)
- " Ruth L Mrs wndr Cone Mills r3407 Summit av
- " Steel Erecting Co (Robert C Thad M and Carrol R Craven) bldg contr 3033 High Point rd
- " Thad M (Peggy K; Craven Steel & Erecting Co) h1000 Pamlico dr
- " Wm B (Lillian C) layout mn Williams Steel h211 Hillcrest dr
- " Wm B (Frances L) slsmn Coca-Cola h2700 Stratford dr
- " Wm E (Eliz H; Craven Radio & TV Service) h4320 Trinity av
- " Wm G (Mary W) wldr Williams Steel h1842 Merritt dr
- " Wm V (Ethel C) slsmn Gulf Oil h2515 Oakcrest av
- " Willie E h1716 McKnight Mill rd
- " Wilma F (wid John L) h220 E Lee apt 3
- Craver Bobby W driver Overnite Trans r RD 2 Box 446B Brown Summit C
- " Coy W (wid D C) h3400 Summit av
- " Frank L driver Overnite Trans r1317 Woodside dr
- " Irene A (wid Sidney H) h835 Glenwood dr
- " Martin L (Colleen R) mach opr Sou Optical h1203 Oakmont av
- " Nola waitress Caseys Ranch Restr r Dorsey
- " Ruby M Mrs waitress Airport Restr h629 Dare ct
- " Wade uphol Benbow Reproductions r High Point N C
- " Willie E r1609 McKnight Mill rd
- Crawford Albert S (Mary R) Indry mgr A&T Col h1913 Finley
- " Allan L (Nancy A) electn Talley Electric h1317 Dorsey
- " Alonzo J (Lucille L) slsmn Hasco Inc h2320 Fernwood dr

- Cratch Betsy R nurse Cone Hosp r207 E Wendover av apt C
- Crater Ann I Mrs looper Gboro Hos r High Point NC
- " Dorothy C emp Blue Bell r RD 10 Box 703
- " E Inez Mrs smstrs Style-Craft r3808e High Point rd
- " James W (Carol M) treas Phipps Hardware Co Inc h3105 Branchwood dr
- " Jerry A (Ann I) mach Gboro Hos r High Point NC
- " Julius N (E Inez) emp Wysong-Miles h3808e High Point rd
- " Mary L (wid Amos M) h310 Warren
- " Sherman G (Lucy H) trav slsmn h3404 Madison av
- " Thos F (Rachel S) ofc mgr Pine Hall-Pomona r Winston-Salem NC
- Craven Arlon M (Margt W) overseer Cone Mills r RD 5 Box 100
- " Barbara L Mrs nurse Cone Hosp r RD 1 Box 100
- " Benj F (Alma S) mech E F Craven Co h214 S Tremont dr
- " Ben F jr (Mary H) acct Peat Marwick Mitchell & Co h3302 Wilshire dr
- " Bertha M (wid D S) r211 Hillcrest dr
- " Braxton School Kath Murray prin 3701 Parkwood dr
- " Carolyn L studt r108 S Dean
- " Carrol R (Craven Steel Erecting Co) r RD 1 (Glfld Col)
- " Chas F (Rozelle M) adv slsmn Gboro News h105 Wilson
- " Chas H (Mozelle A) clk PO h1609 N O'Henry blvd
- " Chester C (Betty G) driver Caro Trailways h2309 Kersey
- " Clifford C (Ina A) dfr Cone Mills h2502 Vine
- " Colen E cln Tate cleaners h614 Julian
- " Colen E jr USN r108 S Dean
- " Colen F (Ruth L) h3407 Summit av
- " Dan (Ethel) mach Newman Mach r122 Sunrise cir
- " Della B Mrs h517 Bellemeade
- " Devadia H (wid Sam W) wvr Cone Mills h1615 Buffalo
- " E Asbury (Ruth B) v-pres-treas E F Craven Co h302 Elmwood dr
- " E Asbury jr USA r302 Elmwood dr
- " E Egbert jr Rev (Nancy R) pastor Edgeville Baptist Church h1327 Tucker
- " E F Co E Franklin Craven chairmn of bd F Duval Craven pres-genl mgr E Asbury Craven v-pres-treas David R Parker v-pres-sls mgr Aubrey W Edwards sec Edgar R Brande asst treas (rd machy) 515 S Eugene
- " E Franklin (Minnie P) honorary chairmn of board E F Craven Co h513 N Mendenhall
- " Earl L mechanic F D Lewis & Son r1911 Wiley Davis rd
- " Erle B (Joan G) slsmn E F Craven Co h4815 Gaines dr
- " Ethel C Mrs mach opr Blue Gem Mfg r2515 Oakcrest av
- " Ethel G ofc sec Chet Adams Co h545 Overlook
- " F Duval (Ora H) pres-genl mgr E F Craven Co h202 Lafayette av
- " F Duval jr (Judith M) h602 University dr
- " Glenn R roofer Kidd Sht MtI & Roofing r614 Julian
- " H Haywood (Lena M) swpr Cone Mills h3423 Summit av
- " H Joseph (Joline I) formn Hartzell Paving h2806 Wildwood dr
- " H Marie v-pres WGGB Broadcasting Station r High Point NC
- " Harry L slsmn Esso r RD 1 High Point NC
- " Howard driver Helms Mtr Exp r RD 4 Asheville NC
- " Howard C mech Wrenn Serv r Pleasant Gardens NC
- " Ina A Mrs spare hd Cone Mills r2502 Vine
- " Jack E (Grace S) asst ofc mgr Interstate Bakeries h3315 Amos

KIRK'S SINEATH MOTOR CO.

AUTO REPAIRS • WRECKER SERVICE • BEAR ALIGNMENT

419 BATTLEGROUND AVE.

24 HOUR SERVICE

TEL. BROADWAY 2-3456

MOORE REALTY and Mortgage Co.

A. K. Moore
A. K. Moore, Jr.

REALTORS

Sales
Rentals
Property
Management

Mortgage
Leans
Insurance

BUILDERS

314
N. Greene
Telephone
275-4541

GEORGE ALSTON CO.

ALL TYPES OF ELECTRICAL
APPLIANCE AND MOTOR REPAIRS

DIAL 274-1483

1714 LYNN ST.

Dial
273-3401

LAMBETH-TROXLER FUNERAL HOME

and AMBULANCE SERVICE

"Completely Air Conditioned"

Dial
273-3401

182

Pegram-West, Inc.

Architectural Woodwork — Building Materials

405 E. MEADOWVIEW RD.

(SOUTH ELM STREET AT TOBACCO WAREHOUSE)

TELS. 273-6958, 273-6959 and 273-6950

CRAWFORD

- " Alpronso roofer Caro Roofing r712 Wilmington
- " Alvis M (Frances H) clk PO h1503 Dorsey
- " Alvis R (Katherine B) engraver North State Engraving h215 Lawrence
- " Bobbie S Mrs. music teacher 4604 Friendly rd r do
- " Branch M (Jean S) v-pres Branch Realty Co slsmn IBM h2001 Fernwood dr
- CRAWFORD BRUCE D (Betty H), Publicity Director Thalhimers-Ellis Stone, 203-11 S Elm, Tel 274-4661, h301 N Elam av, Tel 299-8918**
- " Buck emp REA Exp r338 Murray
- " Carl D (Florence W) clk BurJ Indus h3503 Euclid
- " Carolyn studt r1519 Garrell
- " Carolyn E prof A&T Col h1711 Lindsay
- " Clarence C Rev (Christine S) pastor Mt Pleasant Christian Church h908 Stephens
- CRAWFORD & CO INSURANCE ADJUSTERS INC, Geo C MacFarland V-Pres, Insurance Adjusters 201 Butler Bldg 430 W Gaston, P O Box 1576, Tel 274-4631**
- " Creola S Mrs maid h712 Wilmington
- " David S (Mabel T) h109 S Booker
- " Edith J cook Bennett College h521 Gorrell
- " Edw E (Ruth T) tech Southeastern Sight & Sound h2817 Stratford dr
- " Eliz T (wid Alex W) r207 S Tremont dr
- " Eloise B Mrs mgr Cooke Optical Co r806 Englewood
- " Elsie (wid Chas) maid h727 Douglas
- " Ernest W overseer J P Stevens & Co r3710 Oakwood dr
- " Fannie H (wid Wm L) r1608 Tucker
- " Forest L (Leona C) trucker Cone Mills r Stakesdale NC
- " Frager roofer Gate City Roofing r858 Vance
- " Frances H Mrs sten Guilford Finishing r1503 Dorsey
- " Fred lab r2700 McConnell rd
- " Fritzi H Mrs nurse Cone Hosp r6302 Robbins rd
- " Geo W (Hilda B) chf Parts mn J P Stevens & Co h122 Northridge
- " Geo W jr (Kay V) insp Ret Credit h606 N Tremont dr
- " Gordon B (Lennie L) h1111 Vance
- " Haywood porter Interstate Bakeries r923 Druid
- " Haywood whsemn Southgate Brokerage r1112 W Gray
- " Hilda B Mrs clk J P Stevens & Co r122 Northridge
- " Hugh H (Maude C) asst dist mgr North Carolina Mutual Life Insurance Co h1519 Garrell
- " Hunter A Mrs h412 Arlington
- " Ida J Mrs emp Swift & Co r1509 Dunbar
- " Imogene B (wid John) h410 N Beech
- " Irvine C (Dorothy W) h207 S Tremont dr
- " J Otis (Allie G) h904 W Terrell
- " James O (Kathryn R) repr Sou Ry h201 S Mendenhall apt 4
- " Jean r2210 Pear
- " Jesse (Maude A) pntr r411 E Lee
- " Jesse jr studt r411 E Lee
- " John H (Willie W) utility mn Colonial Stores h907 Pichard
- " John O (Portia N) tchr Bennett College h824 Pearson
- " Joseph O jr (Bobbie S) carrier PO h4604 Friendly rd
- " Josephine S Mrs mach opr Blue Gem Mfg h1506 Lexington av

CRAWFORD

- " Judy C Mrs asst clk US Selective Service Sys r1200 Lexington av
 - " Julius E servmn Container Corp r806 Englewood
 - " Katherine Mrs book keeper Transmission Supplies r706 English
 - " Kathryn R Mrs clk Berry Coal & Oil r201 S Mendenhall apt 4
 - " Larry A jr (Patti S) agencies supt Jeff Life h706 Plummer dr
 - " Lawrence A (Olive C) bkpr Harvey West Music h606 Howard
 - " Lawrence E (Eloise P) opr Gboro News h806 Englewood
 - " Lewis I (Frances P) r228 N Cedar
 - " Lindie W (Myrl P) slsmn Sears h1504 Homeland av
 - " Lucille L Mrs clk Royal-Globe Insurance r2320 Fernwood dr
 - " M C jr (Patricia M) est Crawford Paint Co h2313 Larkspur dr
 - " Marvin C (Margt G; Crawford Paint Co) h1310 Elwell av
 - " Mary D Mrs mach opr Blue Gem Mfg r1608 Tucker
 - " Mary Jean tchr WCUNC r111 McIver
 - " Maude C Mrs beauty shop 1519 Gorrell r do
 - " Myrl P Mrs mgr Textile Drive Day Nursery r1504 Homeland av
 - " Nancy A Mrs clk Sou Life Insurance r1317 Dorsey
 - " Narcissus C (wid Miles A) h858 Vance
 - " Olive C Mrs organist Presby Ch of the Covenant r606 Howard
 - " Oliver G (Pattie M) servmn Key Oil h406 Houston
 - " Paint Co (Marvin C Crawford) 1308 Elwell av
 - " Portia N Mrs instructor A&T Col r824 Pearson
 - " Queenie B (wid Thos) h912 Pichard
 - " Raymond lab r858 Vance
 - " Roberta C (wid Charlie) h423 Routh cir
 - " Ruth T ofc sec BurJ Indus r2817 Stratford dr
 - " Thos M (Mary D) wire polisher Dixie Loom Reeds h1608 Tucker
 - " Thos W (Hattie M) meat cutter Glfd Meat Processors h2112 Vale pl
 - " Walter (Virginia) hpr S&W Cafeteria h707 Rugby
 - " Walter C (Betty R) slsmn h705 King (Glfd Col)
 - " Willard lab Genl Concrete Constn r2700 McConnell rd
 - " Wm B (Ida J) musician r1509 Dunbar
 - " Wm N (Dorothy M) real est 311 Bellemeade R7 h902 Carolina
 - " William N jr (Diane C) mfrs rep h1109 Sunset dr
 - " Worth B (Fritzi H) slsmn Thomas & Howard h3602 Robbins rd (Glfd Col)
- Crawley David R pntr John H Harland Co r1322 Mayfair av
- " Jessie T Mrs insp P Lorillard Co r1323 Mayfair av
 - " Lewis E (Jessie T) Custom Made Ornamental Iron Works h1323 Mayfair av
 - " Louise B cln Blue Bell r303 York
 - " Nancy Jo emp Blue Bell r RD 5 Box 250
 - " Walter T (Louise) cln Blue Bell h303 York
 - Craycroft Jos L (Frances E) field rep IBM h2706 Wynnewood dr
 - Crayton Edw F (Eura P) barber Kirkman's Barber Shop h418 N Cedar
 - " Larry W studt r1602 Ball
 - " Lee A jr (Carolyn F) systems analyst J P Stevens & Co h2108 Emerywood rd
 - " Manfred E (Treva R) mach Home Specialty Co h2701 Lafayette av
 - " Mary A (wid W Franklin) r309 W Fisher av
 - " Sadie E (Stork Fashions) h230 Blandwood av apt 6
 - " Treva W Mrs clk S LaRose Inc r2701 Lafayette rd

GREENSBORO MARBLE & TILE CO.

CONTRACTORS

Residential — Commercial — Industrial

1711 SPRING GARDEN

Tile — Marble — Soft Floors — Flagstone

TEL. BRoadway 2-2309



DRINK **Coca-Cola** IN BOTTLES
TRADE MARK REG. U. S. PAT. OFF.

GREENSBORO COCA-COLA BOTTLING COMPANY



183

READ AND USE

GREENSBORO
NEWS
AND
RECORD

WANT
ADS

PHONE
BROADWAY

3-8611

FOR
RESULTS!

Who
Sells
It?

Is
Answered
by the
Business
Classified
Lists
in this
Directory

Creasman Chas C (Oma L) mgr Kenco Terminal Inc
r Thomsville N C
Credeman Conrad H chiropractor 906 Richardson r do
CREDIT BUREAU OF GREATER GREENSBORO INC.
Stanley C Culbreth Exec V-Pres-Mgr. Credit Re-
porting and Collections 212 W Gaston, Tel 273-8255
" Control Assn Monroe H Herring exec dir collections
202 1/2 W Market R 4

CREDIT LOAN & FINANCE CO INC

A T SPRADLEY JR
MANAGER
SIGNATURE—FURNITURE
ENDORSER
LOANS
\$10.00 TO
\$600.00
PERSONALIZED and
CONFIDENTIAL
SERVICE
116 N GREENE
TELEPHONE
BROADWAY 3-9738

Crech Claude H (Geneva E) credit mgr Pet Dairy
Products h805 N Elam av
" J H slsmn Wise Homes r Reidville N C
" Jas A (Joyce) with Colonial Stores h2612 Shady
Lawn dr
" John B (Kathryn O) aud Sears h5404 Winston Salem
rd
" Julian H (Sallie V; Creech's Music Shop) h813
Glenwood av
" Ruth h901 Magnolia
Creech's Music Shop (Julian H Creech) 813 Glenwood av
Creed see also Creede
" Ariail B (Jacqueline R) v-pres L W Routh
Construction Co h101 Country Park rd
" Donald C tex wkr Cone Mills r1417 Walnut
" Eug M emp Metco Products r1514 Textile dr
" Geo W r1514 Textile dr
" Harrison E (Nancy) paint and body Guilford Dairy
Co-op Assn r RD 1 Ritters Lake rd
" Henry L (Thelma G) sect mn Cone Mills h1417 Walnut
" Hugh M (Sammie W) v-pres Wachter Surveys h3213
Dreiser pl
" Jas L swpr Cone Mills r1417 Walnut
" Kenneth L pntr Traders Chevrolet r512 Prescott
" Kenneth M (Barbara B) r2311 Asheboro
" Lee (Sylvia) studt h512 Jefferson
" Lois Mrs mach opr Gboro Mfg r1503 N O'Henry blvd
" Margt S Mrs flwn Rose's r1601 Buffalo
" Mary J r308 S Spring apt 2
" Mettie H (wid Jas W) r1514 Textile dr
" Percy S (Frances F) pntr Traders Chevrolet h522
Prescott
" R Clarence (Lois) clk Kivetts Kash & Karry h1503 N
O'Henry blvd
" Roger A (Linda L) clk Post Office r921 Huffine rd
" Thos W (Lucas Cleaners) h1514 Textile dr
" W Arvie (Bessie M) atndt Elem Street Esso
Servicenter h2015 Kersey
Creede Edith F nurse Cone Hosp r502 Kirkland
" Elmer r903 Wilmington
" Lee O (Sylvia) studt r908 Hall
" Lucy D maid h903 Wilmington
" Lydia W Mrs r2502 Ashe
" Richd C (Beatrice W) h908 Hall
" Richd C jr (Lois W) meat ctr Kivett's Kash & Karry
r1503 N O'Henry blvd
" Robt O (Pearl S) h502 Kirkland
" Roy D (Maggie H) delmn Gate City Auto Parts r RD 10
Box 75

Reavis Excavating

NO JOB TOO SMALL
GRADING — LANDSCAPING
ALAMANCE RD. ROUTE 10 GREENSBORO TEL. 274-3582

CREEDE
" Sylvia B Mrs ofc sec Credit Bur of Greater Gboro
r908 Hall
Creekmore see also Creekmuir and Crickmore
" Robt J (Roberta) rte mn Dick's Lndry & Drycleaning
r RD 8 Box 224
" Roberta Mrs typ A M Pullen & Co r Summer School
rd RD 8 Box 224
Creekmuir Betty W Mrs clk US Int Rev Serv r1217
Grayland
" Harry L (Lavina M) h1022 W Market
" Harry M (Betty W) slsmn Gate City Mtr h1217
Grayland
Cregar Danl U (Gwendolyn H) dept hd Burl Indus h3807
Henderson rd
" Danl U jr studt r3807 Henderson rd
" W Howard (Gladys R) serv dept Meyer's h500 Stirling
Cremata Mary J Mrs r1120 Hern av
Crenshaw Allie se C (wid Walter) maid h826 King
" Charlie J (Maggie M) porter Sou Ry h703 S O'Henry
blvd
" Christine G r860 Pasadena
" Cleo P Mrs emp Burl Ind r913 Huffine rd
" Douglas F USMC r913 Huffine rd
" Fred (Alice) plasterer h737 Morningside ct
" Hershey (Lula C) lab P Lorillard Co h1610 E
Washington
" Hugh L (Pecola B) lab Cone Mills h860 Pasadena
" Jas C (Cleo P) lm fbr Burl Ind r913 Huffine rd
" Jas E (Geraldine H) br mgr Ramsay Co Inc r RD 6
Box 190
" Thurman J (Norma S) jan SBT&T h769 Willow ct
Crescent Electric Supply Co (Patrick R McDaid)
lighting fixtures r219 W Lee
" Lodge Local No 2286 O K Dorsett sec 128 N Davie
Cressy Emma R Mrs mus tchr 400 E Lake dr h do
Cressy Alice M Mrs tech Cone Mills r904 Forest Hill dr
" Ernest M jr (Alice M) clk PTS h904 Forest Hill dr
" Ralph buffer Metledge Molding r3315 E Market
" Raymond (Frances S) well driller Hamilton Well &
Pump h3315 E Market
" Richd G (Sylvia) slsmn King-Zane Mtrs h1533 Lovett
" Sylvia Mrs ofc sec J P Stevens & Co r1553 Lovett

CRESTMONT BUILDING CO
E N RICHARDS (RALEIGH, NC), PRESIDENT
P B CAUTHEN (RALEIGH, NC), VICE-PRESIDENT
MRS DORIS F McCALEIGH, MANAGER
HOME BUILDERS
CONSTRUCTION and SALES
1000 MEADE dr
TELEPHONE 299-1755
" Sub Division 1000 Meade dr
Creus Robt (Mary E) with Cone Mills h2819 Northampton
dr
Crevensten Etta C clk Bank of Gboro r1208 Madison av
" Louise R (wid C Russell) r1208 Madison av
" Russell H supvr PFS h1208 Madison av
Crewes Maude G (wid D Faire) h515 Summit av apt 1
Crews Alberta P (wid David) r1630 Pichard
" Alice C Mrs ofc sec Lincoln Jr Hi Sch r1630 Pichard
" Arledge C prsr One Hour Martinizing r1630 Pichard
" Arth L (Alice A) atndt P Lorillard Co h1630 Pichard

BENNER & FIELDS, Inc.

PLUMBING, HEATING and AIR CONDITIONING CONTRACTORS

815 Winston Street (ORD)

Dial
273-6919

Dial
273-6919



**HARDEN & HARDEN
AUCTION CO.**



**DEVOE
PAINTS
KEARNS
PAINT
CO., INC.**

—
**Sporting
Goods**

—
**Artists'
Materials**

—
Wallpaper

—
**112
N. GREENE
TEL.
272-4171**

Dial 274-8136 or 275-2185

1109 W. Lee St.



TERRY D. SHARPE AGENCY

"Complete Insurance Service"

Alma Sharpe Garlow, Owner - Manager - Personalized Service

112 North Mendenhall (Parking at the Door)

Day or Night Dial 274-1202

184

TRUITT

METAL FABRICATORS, INC.

Fabricators of All Metals - Specialists in Platework

Plant: U. S. Hwy. 421 W., Colfax, N. C.
Tel. 668-2482 Mail: P.O. Box 10206 Greensboro, N. C.

CREWS

- " Bynum busmn Plantation Supper Club r1908 Belcrest dr
- " Bynum C jr (Evelyn W) librn A&T Col h1908 Belcrest dr
- " Chas F jr (Peggy T) slsmn Counslr Carolina Business College (Charlotte) h1208 Country Club dr
- " Clifford R (Hermis B; Crew's Esso Service & Grocery) h123 Robbins
- " Dan R (Lillian S) formn W I Anderson & Co h1038 Palmetto
- " Eldon G (Betty S) dep US Marshal h1318 Guest Esso Service & Grocery (Clifford R Crews) 2412 S Elm
- " Evelyn W Mrs tchr Jonesboro Sch r1908 Belcrest dr
- " Frances r620 Joyner
- " Geo C (Beverley) butcher Swift & Co r RD 1 Brown Summit NC
- " Gilmer emp Wysong & Miles r Kernersville NC
- " Hazel Mrs tchr Hunter Sch r Summerfield NC
- " Herman H (Rachel W) city firefighter h2301 Atlanta
- " Hermis B Mrs clk Crew's Esso Serv & Grocery r123 Robbins
- " Ina T Mrs mach opr Blue Bell r1414 Elmer
- " Jack H (Helen J) eng Western Elec h2010 Bluemont dr
- " Jas W tex wkr Cone Mills r RD 2 Summerfield NC
- " John W (Mary L) dist mgr Massey-Ferguson Inc h3503 Dogwood dr
- " Kate A (wid Cleve G) r2010 Bluemont dr
- " Lenabelle Mrs pkr Dixie Bedding h1501 McConnell rd apt 3
- " Leonard T jr (Louise S) whsemn Dillard Paper h Clifton rd RD 7
- " Louise S Mrs college opr WCUNC r RD 7 Box 459
- " Lucy T (wid E L) r520 Ashland dr
- " Margt H (wid Chas F) h701 N Greene apt 2
- " Mary L Mrs exam US Int Rev Serv r3503 Dogwood dr
- " Mavis F Mrs ofc sec Bonitz Insulation r RD 1 High Point NC
- " Ned P (Alice T) waiter h408 N Beech
- " Rachel W Mrs cash Paul W Schenck Agency r RD 2 Box 53 Brown Summit NC
- " Robt F (Mary J) asst mgr Cone Mills r2819 N Hampton dr
- " Robt H (Ann C) mech Internationl Harvester h2627 West ct
- " Sue clk Met Life r Kernersville NC
- " Sue (Alene) head meat ctr Kroger's r Kernersville NC
- " Vivian cook Garden Terrace Home for the Aged r1717 Sherwood
- " Wyatt A (Mabel H) emp Stage Decorations & Supplies h620 Joyner
- " Willie L (Gloria W) spare hd Cone Mills h3403½ Wichita pl
- " Cribbins Thos J (Naomi R; A M Pullen & Co) h2227 Friendly rd
- " Cribbs Tommy r1005 Alamance rd
- " Tony M driver Thompson-Arthur Paving r Fair Bluff NC
- " Crickmore Geo C (Ruby T) v-pres-treas George's Trailer Sales r Jamestown NC

- Crider Arth W tex wkr Cone Mills r RD 1 Brown Summit NC
- " Howard L tex wkr Cone Mills r RD 2 Brown Summit NC
- " Lawson jr (JoAnne K) spare bd Cone Mills r RD 2 Box 1112 Brown Summit NC
- " Lester S equip opr Thompson-Arthur Paving r Gibsonville NC
- " Wade H (Thelma) mech Black Cadillac-Oldsmobile r RD 5 Box 383
- Criger May designer Vestal Flowers & Gift Shop r909 Englewood
- Crimm Frances C Mrs supvr PS h121 Whilden pl apt C
- Crimmins W Fred (Helen M) supvr Am Agrl Chem h401 S Elm av
- CRIP & JOHN AUTO REPAIR CO (John Forsythe and Allen D Teasley), General Auto Repair 300 State, T. Broadway 2-3954**
- Crisco see also Crisco Chriscoe and Criscoe
- " Clyde L formn Anchor Fence r4315 Elizabeth
- " Lloyd r418 W Washington
- " Mildred Y Mrs r1307 Hickory av
- Criscoe see also Crisco
- " Cena I Mrs mach opr Blue Gem Mfg r3304 Bonlee av
- " Lank C (Louise J) h201 Frederick rd
- " Louise J Mrs slwn C H Slater Realty & Mtege r201 Frederick rd
- " Robt E (Darlene S) mech Olympic Chem h3304 Bonlee av
- Crisler Homer D (May M) ptrnmkr 1209 Battleground av h814 Rankin pl
- Crisp Harry A orderly Cone Hosp h209 Gillespie apt B
- " Jane R Mrs tchr Aycock Jr Hi Sch r4907 Manning dr
- " John W mixer Cone Mills r Reidsville dr
- " Porter L (Jane R) state editor Gboro Record h4907 Manning dr
- " Wm cln Sedgfield Inn
- Crissinger Edwin F (Shirley T) slsmn Rexall Drug h1512 Guest
- Crisman see also Chrisman and Christman
- " Howard G circulation mgr Gboro News r Box 751 Aberdeen NC
- " Walter E Hon (Wilma) judge County Superior Ct r High Point NC
- Crist Jas H (Peggy R) h2011 Opal dr
- " John G (Pauline J; Minute Sandwich Shop) h402 Crestland av
- " Marion R (Ila G) traffic control ofcr Bessemer Improvement h1029 Sullivan
- " Pauline J Mrs (Minute Sandwich Shop) r402 Crestland av
- " Peggy R Mrs mach opr Gboro Mfg r2011 Opal dr
- Cristman Earl (Kate) whsemn Shamrock Corp r828 S Elm
- Critchler Walter M (Ruth J) associate editor Sou Trade Publisher h2407 Woodberry dr
- Crite Cecil R emp Cone Mills r RD 1 Box 575 Browns Summit NC
- " Emory lab Jones-Snipes Lumber
- " Paul J lab City F Brown Summit NC
- " Sara aide Gboro Cerebral Palsy School r RD 1 Box 49 Brown Summit NC
- Critz Betty J studt r1718 Boone
- " Faye Mrs typ Sou Serv Co r1226 Tucker
- " Geo C (Frances C) dist sls mgr Double Envelope Corp h403 N Holden rd
- " Geo C jr studt r403 N Holden rd
- " Russell C clk Carolina Hotel r111 W Washington
- Crocker Jesse W jr (Patsy) mgr Dictaphone Corp r4602 Friendly rd
- " Macon R (Mary W) res v-pres The American Insurance Co of Newark NJ h529 Woodvale dr
- " Mary A studt r529 Woodvale dr

**SAVES
TIME**

READY MIXED CONCRETE
COMPANY
For Prompt Delivery

**SAVES
LABOR**

Dial 275-2515

1424 Mill St.

H. L. COBLE CONSTRUCTION CO.

ALL TYPES OF BUILDING CONSTRUCTION

415 N. Edgeworth

Tel. 274-0137



Alexander & Mann Motor Co., Inc.

Authorized
Dealer for

VOLKSWAGEN

SALES
and
SERVICE

2514
BATTLEGROUND
AV.

DIAL
275-2587

401 PEARSON ST.

SOUTH ATLANTIC BONDED WAREHOUSE CORP.
AGENTS ALLIED VAN LINES, INC.
LOCAL AND LONG DISTANCE MOVING
STORAGE AND CRATING

TEL. Broadwoy 2-8191

185

ELECTRIC SUPPLY AND EQUIPMENT COMPANY

WHOLESALE DISTRIBUTORS

Electrical Supplies • Pole Line Hardware • Fixtures

Power Transformers

Branch House 1221 Webb Ave., Burlington, N.C.
1812 E. Wendover Ave., Greensboro

Tel. 227-2044
Tel. 272-4123

Crossland Elliott (Dora G) constr wkr h1111 Bilbro
" Willie Jan WCUNC h416 Stedman
Crothers Abner B studt r304 N Elam av
" Abner G (Pauline S) br ofcs serv dept Jeff Life
h304 N Elam av
" Edw K jr (Jane L) personnel dir Burl Indus h2314
Danbury rd
Crofts A B servmn Orkin Exterminating r High Point
NC
" Curtis L (Patty D) mach fxr P Lorillard Co h307
Hazewood dr
" Dennie II slsmn Wright's Clo Store r Denton NC
" Earl H (J Cath H) studt r2019 Redwood dr
" Judy N Mrs clk Harleysville Ins r RD 6 Box 540
" Michael mgr LII General Store
" Wayne C warehouseman S&W Mir Lines r RD 8
Crouch Benny L r911 Tuscaloosa
" C Thos (Doris T) agt Piedmont Airlines h3440
Immanuel rd
" Charlie S tex wkr Cone Mills r RD 1 Elon College
" Frank W (Theo H) agt US Int Rev Serv h3504
Groometown rd
" Guy E slsmn Elkins Tire r High Point NC
" John H jr (Ella P) supvr J P Stevens & Co h904
Avery pl
" Olen (Annie M) pipe setter Pomana TC Co h911
Tuscaloosa
" Otha C (Katie M) carp Geo Smith h3705 Wiley Davis
rd
" Rondel O (Vernelle J) uphol Natl Uphol h1201
Caldwell
Crouse A Blanche (wid Geo W) h2515 Freeman Mill rd
" Betty K Mrs clk Jeff Life r3501 Sunnycrest av
" David R r211 S Lindell rd
" Earl W (Anne C) supvr Colonial Acceptance h2308
Larkspur dr
" Jas T (Jeanette S) barber Gldf Col Barber Shop
r RD 1 Box 66
" John R (Pauline E) slsmn Reliance Mfg h211 S Lindell
rd
" Linda C studt r716 Devon dr
" Mary V R warper tender Guilford Mills r2513
Freeman Mill rd
" Peggy r2515 Freeman Mill rd
" Thurmond (Betty K) cabt mkr Ham Fixtures h3501
Sunnycrest av
" Virginia R (wid Geo D) warper tndr Guilford Mills
h2513 Freeman Mill rd
Crouthamel Allen A (Ruth S) rodman Wachter Surveys
h1411 Woodside dr
Crow see also Crowe
" Norwood W (Doris W) yd master Sou Ry h2616
Springwood dr
" Ronald W (Martha W) supvr J P Stevens & Co h800
W Bessemer av
" Thos H (Lottie G) bkpr Sands & Co h4505 Harvard av
Crowder Bertie R (Crowder's Beauty Shop) r4011 Daye
dr
" Bonnie F spare hd Cone Mills r2415 Spruce
" Buryle L (Dorothy G) wvr Cone Mills r4208 Bell
Orchard rd
" Cecil E (Maggie G) slubber Cone Mill h3616 Irwin
av

CROCKER MICHAUX H (Mary W), Second V-Pres-
Treas Jefferson Standard Life Insurance Co 101 N
Elm, Tel 273-6971, h1329 Latham rd, Tel 273-6217

" Michaux H jr studt r1329 Latham rd
" Patsy R Mrs ofc sec Holiday Inns r2207 Reynolda rd
" Ralph C (Leona W; Golf Club Renewers) h6206
Friendly rd (Glfd Col)

Crockett Carrie D (wid John W) r641 Chestnut
" Ellawesse Mrs Indry wkr A&T Col h719 Gillespie
" R Mildred opr SBT&T h641 Chestnut

Croft John W (Louise F) bellman h1700 Pichard
Crofton Wm H (Sylvia M) program dir Red Shield
h3808 Stratford dr

Cromartie Thos h612b Law

Cromer Jewel E ofc sec Eastman Chemical Products
r1403 Sunset dr
Crompton Eug lab Thompson-Arthur Paving r431
Hatch

Crooke Carolyn studt r1000 Caswell dr
" J Ray (Eula K) sls rep Cyclone Fence h1000 Caswell
dr

Crooks Sallie M (wid David D) h763 Alonzo ct
Croom Harry III club mgr Burl Indus r RD 3 Box 368
Croom Hayden slsmn Jim Walter Corp r Burlington NC
Cropps Tracy E hpr Cone Mills r RD 1 McLeansville
NC

Crosby Cecil E (Peggy R) h3702 Causey
" Clarence (Evelyn W) prsr R Fox Clns & Lndry h231
W Bragg

" Daisy M Mrs cook h1400a Cunningham
" Evelyn W Mrs ofc sec Smith's Funeral Serv of Gboro
r231 W Bragg

Geo (Margt R) lather King Plastering h722 Marsh
" Guy R (Mildred A) h1515 M McCormick
" Jas (Nancy C) h2105 Lombardy

" Jas (Lillie D) mtr grader opr Lewis Contracting
h1214½ E Washington
" Lillie D Mrs prsr Gboro Lndry & Clns r1214½ E
Washington

" Louise W Mrs h1012 S Cedar
" Lula B emp Swift & Co r1305d W Lee
" Maggie B (wid Jas E) h705 Mile Run
" Marion B Mrs sten State Emp Security Comm
r1412 Bellevue

" Mildred A Mrs nurse Cone Hosp r1540 McCormick
" Paul L (Marion B) electn Starr Elec h1412 Bellevue
" Roddie L rep Piedmont Natural Gas r1028 Hill

" Walter driver Batts Trans r515 East
" Wm E hpr Cone Mills r1305D East Lee
" Willie J (Rosa M) h403a Law

Cross Faye B Mrs sec Cross Sales & Engineering Co
r531 Woodvale dr
" Geo W (Jessie M) opr Gboro News h1104 W Northwood
" Irvin R (Dorothy L) formn W H Sullivan Co h1411
Dorsey

" Jas R emp Western Elec r3701 High Point rd
" Lucy E tech Cone Hosp h208 E Newlyn

" Mary D Mrs waitress Velversons Eastern Caro
Barbecue r RD 4

" Mittie V (wid J Thos) r1112 Montpellier dr
" Nassa S Mrs ofc sec Kelly Ins h303 S Lindell rd
" Patricia B studt r531 Woodvale dr

" Road Beauty Shop (Mrs Ethel P Bush) 3900 Church
Sales & Engineering Co Wm S Cross pres-treas
Donald O Tise v-pres Mrs Faye B Cross sec eng
suprs 824 Winston (ORD)

" Spencer E (Nancy C) buyer Liggett & Meyers Tobacco
Co h2703 Dellwood dr
" Thos E Rev (Eula H) h2105 Ashe

" Wm S (Faye B) pres-treas Cross Sales & Engineering
Co h531 Woodvale dr
Crosby Harvey lab Lewis Contracting r1214½ E
Washington

Crossgrove Arlo E (Christine) slsmn George's Mobile
Homes r2911 High Point rd

NORTH STATE PYROPHYLLITE CO., INC.

PACO REFRACTORY PRODUCTS

FURNACE LININGS —
706 Rucker St. (Pomona)

P.O. Box 7247

FIRE BRICK
Tel. 299-1441

**STRADE HEATING &
AIR CONDITIONING CO.**

AUTHORIZED WILLIAMSON DEALER
PAUL N. STRADER

Tel. 674-5641

PLEASANT GARDEN, N.C. P.O. Box 186

**SEDGEFIELD
ORNAMENTAL IRON WORKS**

RAILINGS — COLUMNS

TEL. 299-4705

203 GROOMETOWN RD.

**N. C. MONROE
CONSTRUCTION CO., Inc.**
GENERAL CONTRACTOR
2710 Martinsville Rd. P.O. Box
Dial BRoadway 3-2589 Drawer 359



DIXISTEEL BUILDINGS

(Forever Beautiful)
Commercial — Industrial — Institutional
Suitable for most every need
For further information, Call
N.C. Monroe Construction Co., Inc. BRoadway 3-2589

186

Southern Sales Co., Inc.



MAYTAG WASHERS

224 E. Market St. Tel. BRoadway 3-3437

CROWDER

- " Clyde T (Jacqueline J) mach opr Am Paper Products h212 Burtner
 - " Dennis M (Roxie G) electn Starr Elec r701 Morehead av
 - " Dorothy Mrs btry flr Cone Mills r515 Pisgah Church rd
 - " Dorothy G Mrs insp Cone Mills r4208 Bell Orchard rd
 - " Edgar L (Dorothy C) baler Cone Mills h515 Pisgah Church rd
 - " Frances L (wid C) tchr PS r1300 Elwell av
 - " Geo P (Sallie A) r3904 Nash
 - " H Max (Edna N) emp Craven School h2709 Belmar
 - " Helen O Mrs machine opr Gboro Mfg r2902 Church
 - " Jas W (Virginia W) atndt Webster's Crown Serv h3405 E Market
 - " John B (Virginia Y) eng IBM h525 Park ter
 - " Juanita Mrs lpr Troxler Hos h328 Church
 - " Louise (wid John D) asst to registrar Gboro College h3610 Osborne rd
 - " Mae M (wid Joe) clin Cone Mills h2415 Spruce
 - " Maggie G Mrs wvr Cone Mills r3616 Ervin
 - " Maxine J clk Am Ins Group r2709 Belmar
 - " Minnie B Mrs maid h158 W McCulloch
 - " Noel D (Gladys S) sisnm Hall-Putnam Clo h2407 Sherwood
 - " Platt yardman F D Lewis & Son r101 Powell
 - " Raymond T (Helen O) hlpr Cone Mills h2902 Church
 - " Renee M Mrs prsr Red Bell r RD 7 Box 161
 - " Richd E (Dorothy O) USN h3604 Calvert
 - " Robt T (Louise D) plant wkr Coca-Cola h129 Poe
 - " Rucker W supt Joslin Constn r Sumner School rd
 - " S L (Carolyn) h665 Chestnut
 - " Sarah L Mrs clk Piedmont Toy & Specialty r2400 Spring Garden
 - " Thos J (Aisie C) emp Western Elec h4201 Phillips av
 - " Thos J (Bertie R) eng Central Car Rehabilitation Hosp h4011 Daye dr
 - " Virginia G Mrs btry flr Cone Mills r1300 Phipps av
 - " Virginia W Mrs waitress Rose's r3405 E Market
 - " Walter L greenhse wkr Earl Petty Nurseries r RD 7
 - " Willard (wid Thos W) prsr Blue Bird Clns h1413 Willow rd
 - " Wm H (Bessie C) agt Life & Casualty Ins h4237 Princeton av
 - " Wm H jr electro Dixie Mach & Tool r4237 Princeton av
 - " Wm T (Minnie A) tester Western Elec h1205 Ardmore dr
 - " Crowder's Beauty Shop (Mrs Bertie R Crowder) 4011 Daye dr
- Crowe see also Crow
- " Benjamin E busnm King Cotton Hotel r713 Poteat ct
 - " J Odell driver O'Boyle Tank Lines r RD 1 Guilford NC
 - " Johnny P supvr Jones Bros Bakery r515 Arlington
 - " Lucille nurse's aide Garden Terrace Home for the Aged r702 Clapp
 - " Madie A (wid R S) r3800 Parkwood dr
 - " Ruth T (wid Holman) maid Jefferson Standard Bldg h713 Poteat ct
 - " Teddy (Martha) lab h702 Clapp apt 1

- Crowell Carl W (Maxine F) firemn Sou Ry h2616 Beechwood
- " J V (Mildred) oiler Cone Mills r RD 5 Box 712
- " Crown Central Petroleum Corp Geo Y Bliss sls rep (terminal) 6302 Winston Salem rd
- " Credit Corp Warner B Miller mgr finance 301 S Elm R726
- " Crownfield Freck R (Margt E) prof Guilford College h5611 N Lake dr
- " Crowson Jane C studt r701 Cliffside ter
- " Mildred B Mrs cash WCUNC h701 Cliffside ter
- " Ronald G slsmn Kraft Foods r Winston-Salem NC
- " Crozier Jas O USA r200 Craig
- " Odell H (Ruby B) stereotype opr Gboro News h200 Craig
- " Crudrup Maude Mrs h2119 Hillsboro
- " Crudrup Annie M h520 Best
- " Jack Howard seeding mach opr Industries of the Blind r101 E Market
- " Jas R lab Thompson-Arthur Paving h504 Best
- " Crum & Forster Group of Insurance Co's Posey G Cobb afd (claim ofc) 125 S Elm R411
- " Lillie C Mrs wvr Cone Mills r RD 5 Box 109C
- " Mark H (Lillie C) overhauler Cone Mills r RD 5 Box 109C
- " Ruby R (wid John H) spnr Cone Mills r4210 Bell Orchard rd
- " Sandra N Mrs sten Dr Grabow Pre-Smoked Pipe r1063 Sullivan
- " Wm G (Sandra N) with Western Elec h1063 Sullivan
- " Crumblin Eliz F Mrs clk H L Green & Co r300 N Luther
- " Crummy Alma W Mrs bkpr New Home Bldg Sup r3707 Oak Grove av
- " Herbert H (Alma W) wrecker opr Kirk's Sineath Mtr h3707 Oak Grove av
- " Crumley Chas E studt r1309 Cardinal pl
- " Chas H (Caroline W) mgr Kelly Springfield Tire h1309 Cardinal pl
- " Crump Alma M Mrs cook Ham's Sundry Store r909 Broad av
- " Annie V (wid Geo M) r108 N Mendenhall apt 4
- " Arth L (Louise J) jan h1073 Retreat
- " B T Co Joe D Dickens mgr auto seat mfrs 1055 Oakmont av
- " Billy G (Alma M) emp A&T Col h909 Broad av
- " Bobby whesmn F H Ross & Co r3417 Jonah ter
- " Charlie constn wkr r600 1/2 Gorrell
- " Ernest L emp Rena Bullock Sch h2308 Newton
- " Ethel I (wid Willie C) h3409 Lamb rd
- " Eug (Willie M) landscaping contr h2311 Ford pl
- " Geo L (Frences L) slsmn Ind Truck Sales & Serv h1902 Ferwood dr
- " Helen B Mrs mach opr Blue Gem Mfg h601 Simpson
- " Herman (Virglemae G) constn wkr h2113 Delta pl
- " J H clk Colonial Stores r Siler City NC
- " Jas (Roberta) hlpr Newman Mach r728 Pearson
- " Jas r323 Gorrell
- " Jerry atndt Coates Atlantic Serv r3417 Jonah ter
- " John C (Rosa S; Crump's National Barber Shop) h538 Macon
- " Josie M (wid Wm E) maid h3516 Lamb rd
- " Lewis K (Emma) serv mgr Royal MccBee Corp h615 Mobile
- " Lillie Mrs h3417 Jonah ter
- " Louise J Mrs nurse 1073 Retreat r do
- " Pearl Mrs r726 Willow ct
- " Percy lab r2311 Ford pl
- " Ruth C maid r3417 Jonah ter
- " Sophronice Y r510 Julian
- " Wallace L bag stacker Am Agrl Chem r RD 7 Box 199
- " Wm E delmn Southeastern Radio Sp r909 Broad av
- " Willie M Mrs prk Dixie Bedding r2311 Ford pl
- " Crump's National Barber Shop (John C Crump) 113 W McGe

Arrow Shirts
J & F/Cricketeer Clothes
Created For Men and Young Men



"THE HOUSE OF COURTESY"
HART SCHAFFNER & MARX CLOTHES

McGregor
Sports Wear
Stetson Hats

110-112 N. Elm

Phone 272-6559

24 Hour
Ambulance Service
Oxygen and Two Way
Radio Equipped
Dial
272-5158

HANES-LINEBERRY FUNERAL SERVICE

"The Home of Thoughtful Service for 43 Years"
COMPLETELY AIR-CONDITIONED
401 W. Market St. Dial 272-5158

Member by Invitation



National
Selected Morticians

187

Crumpler Allen H (Hilda) mailer Gboro News h1005
Jefferson dr
" Bobby N r2404 Liberty rd
" Charlotte S (wid Lee R) ofc sec Virginia-Caro Chem
h1715 Madison av
" Claudius O (Rosa K) inspector City Fire Dept h508
E Lake dr
" E Allen (Jessie C) mtr rdr City Water & Sewer Dept
h525 Jefferson
" Guthrie S (Louise) mech Sou Oil Trans h305 Ray
" Jas B (Gail H) dept mgr Odell Hdw h1612 West
End pl
" John Patterson (Thelma W) driver S&W Mtr Lines
r4721 Mitchell av
" Rosa K Mrs nurse Piedmont Mem Hosp r508 E Lake
dr
" Wm C r rear 3612 Spring Garden apt 5
" Willie H (May F) h1521 Thom ct
Crumpley Marie M prsr Columbia Lndry r1427 E
Market
" Mary L Mrs h1427 E Market
" Saml L shoe shiner Newnam's Barber Shop r1425
E Market
Crumpton Elbert utility mn Plantation Supper Club
h1112 Omaha
" Ella M Mrs cook Garden Terrace Home for the Aged
h1112 Omaha
" Ellen R r1305 Gulf ct
" John (Maude A) h1421 E Washington
" John D (Ella M) buffer Chandler Tire h1305 Gulf ct
" John D (buffer) Chandler Tire r1112 Omaha
" John H (Joanne B) servmn Chandler Tire h927
Pearson
" Kath W Mrs bkpr Elec Serv & Sis h1015 Palmetto
" Lillie K (wid Doe) r927 Pearson apt 1
" Wesley mech Aire-Flo Htg & Air Conditioning
Cruse Mollie J (wid Danl A) r316 Murray
" Vivian nurse Garden Terrace Convalescent Home
h1717 Sherwood
Crutchfield Alfred M (Mary P; C&S Gulf Service)
h1901 Autumn ct
" Alice F clk Jeff Life r223 N Spring
" Arnold J (Letha H) guard Western Elec h Clifton rd
RD 7
" Avaline P Mrs bkpr Elec Sup & Equip r1702
Independence rd
" Barry D (Jean) wldr R W McCollum Co h203 Kirk rd
" Betty M Mrs ofc sec County Superior Ct r4217
Harvard av

**CRUTCHFIELD-BROWNING DRUG STORE, Thos G
Crutchfield Pres, Benjamin F Collins Jr V-Pres-
Treas-Mgr, J A Cannon Jr Sec, Prescriptions,
Prompt Delivery Service 2166 Lawndale dr, Tel
274-6308 (See Page 74 Buyers' Guide)**
" Carl (Minnie N) lab h2319 Ford pl
" Carl T (Ruby R) warehouseman Dillard Paper
h2211 Poinsetta rd
" Carrie E Mrs sprl Cone Mills r2502 Spruce
" Clifton D (Annie L) kier boiler Cone Mills h1603
Upland dr
" Columbus W (Carrie E) bobbinmn Cone Mills
h2502 Spruce
" Cora L (wid Adam A) r3405 Kirby dr
" Dora A (wid Clarence) h304 Isabel
" Doris S Mrs ofc sec Newman Mach r1301 Pembroke
rd
" Edna mach opr Blue Bell r318 Asheboro apt 5
" Emmie E Mrs wndr Cone Mills r RD 1 Box 367
Jamestown NC
" Flora h118 Charleen ct
" Florence H (wid Roscoe J) h3310 Spring Garden
" Fred L (Crutchfield Cabinet Shop) r304 Isabel
" Hattie R (wid Virgil T) spnr Cone Mills r3711 East-
land av

Fleming - Shaw Transfer Co. Inc.

Agents for
BURNHAM VAN SERVICE

445 English (ORD) Tels. BRoadway 3-6934
Night - BRoadway 2-7236

CRUTCHFIELD

" Henry (Navy S) r603 Nantucket
" Houston emp Wysong & Miles h3707 Herbin
" Houston groomer Sedgfield Stables r Freeman Mill
rd
" Jas C tube bender C P Allred Neon Tube r304 Isabel
" Jas G (Thelma H) h311 College rd (Glfd Col)
" Jas L driver Standard Trucking r RD 1 McLeans-
ville NC
" Jas N (Eunice G) h412 Westover ter
" John E (Avaline P) h1702 Independence rd
" John W h626 Ashe
" Junius B (May B) dept mgr US Int Rev Serv h1025
Jefferson dr
" Leslie B (Mildred G) slsmn Pepsi-Cola Bottling
h1501 Homeland av
" Letha H Mrs qtr Cone Mills r RD 7
" Luther hbr Ed V Turner Sign r925 Curtis
" Lydia E (wid Carrie J) h318 Asheboro apt 5
" Maggie Mrs r1013 Avalon rd
" Marvin R (Evangeline) slsmn Guilford Dairy Co-op
Assn r RD 2 Box 319-A Kernersville NC
" Mary P Mrs emp P Lorillard Co r1901 Autumn ct
" Michl H driver Thompson-Arthur Paving h1715a
E Cone blvd
" Mildred Mrs tchr Wiley Sch r1810 N Elm
" Minnie N Mrs soft drinks 2319 Ford pl rd
" Moses (Faye R) assoc sports editor Gboro News
h208 Beverly pl
" Myrtle S (wid Oscar) maid h3901 Freeman Mill rd
" N Carolyn studt r1301 Pembroke rd
" Norman W (Hattie M) driver Wysong & Miles h3705
Herbin
" Oscar r3901 Freeman Mill rd
" Plumbing & Heating Co Inc O Hobson Westmoreland
pres Baxter H Westmoreland v-pres-treas Mrs
Helen W Highfill sec contrs 339 W Lee
" Richd A emp Cone Mills r RD 1 Gibsonville NC
" Robt E jr (Otie M) h107 Wilson
" Robt R (Marie B) slsmn Griffin Sis h519 Merritt dr
" Robt W (Vivian) whse mgr Walker Martin Inc r RD 4
Kernersville NC
" Ruby Mrs sew mach opr Blue Gem Mfg r2211
Poinsetta rd
" T Ann studt r307 Country Club dr
" Thelma C Mrs clk Jeff Life r RD 1 McLeansville NC
**CRUTCHFIELD THOS G (Clarice W), Pres Crutchfield-
Browning Drug Store 2166 Lawndale dr, Tel
274-6308, h307 Country Club dr, Tel 273-4761**
" Veola corn grader Quaker Broom r Dunbar rd nr
Oak Ridge
" W A (Doris S) slsmn Sears h1301 Pembroke rd
" Walter (Ruth G) washmn Baysinger Serv Sta h716
Marsh apt 3
" Wm ship clk Bridges Furn r Stokesdale NC
" Wm E (Jeanette R) tab mach opr Pilot Life Ins
h2010 Urban dr
" Wm T (Mildred G) controller Burl Indus h1810 N
Elm
" Wm T jr slsmn Business Equipment r1810 N Elm
" Yvonne B Mrs clk Kavanagh-Smith & Co r Colfax NC
Crymes Conrad C (Doris G) mailer Gboro News
r Climax NC

1107 PISCATAWAY CHURCH RD.

13 YEARS EXPERIENCE IN ALL TYPES CONCRETE WORK
ENGINEERING SERVICE

TEL. 288-4391

MAC'S CONCRETE CONSTRUCTION CO INC
C. D. MCGOUGHAN, PRES

1904 LYNN ST.

L. E. GAINES PLASTERING COMPANY
RESIDENTIAL
COMMERCIAL
INDUSTRIAL
FREE ESTIMATES

DIAL 275-9752

THOMPSON - ARTHUR PAVING CO., INC.

GENERAL CONTRACTING

Municipal Improvements - Driveways - Concrete, Macadam, Bituminous Pavements

300 S. Benbow Rd.

P.O. Drawer 840

Phone BRoadway 4-5413

MARVIN J. HARGROVE
CONCRETE CONTRACTOR
RESIDENTIAL AND COMMERCIAL

TEL. 275-3503

304 WINSTON

McMILLAN
FURNITURE
COMPANY

DEALER
 IN

FURNITURE
 NOVELTIES

RUGS

TERMS

3127

Bottle Ground

Rd.

Tel.

272-6682

SOUTHSIDE HARDWARE CO., INC.

COMPLETE SERVICE IN HARDWARE
 FOR OVER SIXTY YEARS, A COMPLETE FARMERS'
 AND BUILDERS' SUPPLY SERVICE
 TELEPHONE 272-2106

HARDWARE
 523-25 S. ELM
 TEL. 272-2106

188

Kriegsman's Furriers

Fine Furs — Remodeling
 Cleaning — Repairing

COLO STORAGE ON PREMISES

118 North Davie

Est. 1928

Tel. 272-4561

CRYMES

- " Doris D emp shipping dept Blue Bell r RD 4 Box 326A
- " Herbert T (Doris D) mailer Gboro News r Box 4 Climax NC
- " Cudd Louise N (wid Dolon) h4117 Lawndale dr " Sylvia D Mrs r1940 Vanstory
- " Cuddinee Robt J (Dorothy J) mgr Kay Jewelry Co h800 N Elam av
- " Cude Clinton D trucker Cone Mills r408 1/2 State " Ernest H (Anne H) surveyor 220 1/2 W Market R7 h1203 Spring Garden
- " Harold tex wkr Cone Mills h408 1/2 State apt 8
- " Isabel C Mrs prin Bessemer Elementary School r506 Holt av
- " Michl W USAF r1203 Spring Garden
- " Reginald H archt r1203 Spring Garden
- " Robt M surveyor Ernest H Cude r1203 Spring Garden
- " Wendell H (Isabel C) prin Bessemer High Sch h506 Holt av
- " Cudworth Jas W (Virginia C) supvr City Eng Dept h922 Jefferson dr
- " Thos F (Sarah H) eng Carolina Steel h711 King (Glfd Col)
- " Virginia Mrs bmo A M Pullen & Co r922 Jefferson dr
- " Cudy Jimmy (Sarah) emp A&T Col h2007 Barksdale dr
- " Sarah nurse's aide L Richardson Mem Hosp r2007 Barksdale dr

- " Culberson see also Culbertson and Cuthbertson
- " Hal K (Phyllis H) slsmn Crescent Elec h1061 Sullivan
- " Jas M (Joan B) asst v-pres Wachovia Bank & Trust Co h1210 Briarcliff dr
- " Phyllis D emp Blue Bell r1061 Sullivan
- " Culbreth see also Culbreth
- " Geo D Rev (Vivian M) pastor Newlyn Street Methodist Church h111 Macy
- " Vivian M Mrs tchr Rankin High Sch r111 Macy
- " Culbertson Gail N Mrs sec County Atty r1825 Villa dr
- " Jas A jr (Gail N) slsmn Dixie Bearings h1825 Villa dr
- " Jimmy P (Delores) atndt Shuler Shell Serv r2404 Rowe
- " Leroy lab Hodgkin Roofing & Sup r156 W McCulloch Culbreth see also Culbreth
- " Annie R (wid Farah) r2403 Cypress
- " Arnold A driver Gboro Lndry & Clns r RD 1 Box 183
- " Brenda S r302 Shannon dr
- " Chas B (Hattie E) carp Frances Brooks h2016 Todd
- " Chas T (Sarah L) cityfirefighter r2214 Hubert dr
- " Claude M (Ruby B) overseer Cone Mills h2409 Campbell
- " Harold E (Aileen S) dept mgr Bi-Rite Super Markets r Winston Salem NC
- " Hattie E Mrs cook Made Rite Sandwich r RD 5 Box 474-A Brookview rd
- " Jas W (Hortense C) asst overseer Cone Mills h302 Shannon dr
- " Lela R (wid Chas B) cook Made Rite Sandwich h310 Murray
- " Sarah L Mrs asst treas Shamrock Corp r2214 Hurbert dr
- " Shirley A typ Sears r310 Murray

- " **CULBRETH STANLEY C (Frankie F), Exec V-Pres- Mgr Credit Bureau of Greater Greensboro Inc and Greensboro Merchants Association Inc, Mgr Medical Dental Credit Bureau Office 212 W Gaston, Tel 273-8255, h1120 Dogwood Dr, Tel 299-6722**
- " Thelma S supvr A&T Col r1507 S Benbow rd
- " Wallace R (Eris S) clk Cone Recreation Center h2403 Cypress
- " Culclasure Emory W (Annie D) wtch repr 402 Hillside dr h do
- " Emory W jr (Florence S) artist WFMY-TV h303 Edney Ridge rd
- " Jacqueline ofc sec Western Elec h2726 Rockwood rd
- " Riley D (Helen S) lay out opr Western Elec h1112 McCormick
- " Cullen John B (Cath) slsmn Dennison Mfg Co h4606 Friendly rd
- " John B III studt r4606 Friendly rd
- " Culler Estie H (wid Floyd D) h4701 W Market
- " F David jr painter r4701 W Market
- " Glene S Mrs waitress Rose's h3622b E Market
- " Henry A (Irene E) driver Western Auto h2200 Hardie
- " Irene E Mrs clk Vick Mfg r2200 Hardie
- " Jas C mgr Acousticon of Greensboro r Star NC
- " Pauline D chf clk Sou Bakeries r1019 Spring Garden
- " Thos J h2304 Spring Garden apt 3
- " Troy L r4701 W Market
- " Culley John L jr (Marie M; Johnny's Repair Shop) r248 Summit av
- " Cullis Irene prof Gboro College r136 McIver
- " Lela W (wid A M) h136 McIver
- " Cullom Jesse M (Margt F) formn h618 Waugh
- " Margt F Mrs slsmn Belk's r618 Waugh
- " Richd D slsmn Globe Sls r High Point NC
- " Culp Danl M USN r202 N Holden dr
- " Dorothy C (wid Danl M) h202 N Holden rd
- " Dorothy L studt r202 N Holden rd
- " Estelle Mrs maid h825 1/2 King
- " Geo r111 S Dean
- " Mary maid Sedgfield Inn h800 Granite
- " Paul B emp Caro Steel r Thomasville N C
- " Culpepper Lilla S studt r2632 Beechwood
- " Margt M Mrs mgr Cato's Women's Wear r200 E Newlyn
- " Thos J (Ola S) claims supvr Sou Ry h2632 Beechwood
- " Culver Gordon E (Betty M) slsmn City Motors h1313 Echo
- " W Eliz bkpr Lindley Nurseries h200 S Mendenhall apt 3
- " Culverhouse Frank M (Mary J) ledburner Armour Agricultural Chemical Co h2020 Pine Bluff
- " Cumbee see Cumbee and Cumby
- " Cumberbatch Annie nurse L Richardson Mem Hosp r Gibsonville NC
- " Cumby see also Cumbee and Cumby
- " Albert M (Adella W) ins 322 S Eugene h904 Montpelier
- " John L (Marie S) electn Sewell Elec h707 Asheboro
- " Marie S Mrs clk Odell Hdw r707 Asheboro
- " Cumby Jesse J (Mary C) lab H V Allen Co h1106 Fuller
- " Cummings Addie M (wid Ernest I) h1005 Julian
- " Ann H Mrs clk Penn Threshermen & Farmers Ins r814 Wharton
- " Annie r1202 Randolph av
- " Barbara C clk Gate City Sav & Loan r1711 Dellwood dr
- " Bertha I Mrs cook A&T Col r116 Laurel
- " Blanche S Mrs (Blanche's Sweet Shop) h1227 Gray
- " Bryant L clk Serv Auto Parts r RD 2 Summerfield NC
- " Calvin H (Lillian G) h1312 1/2 Ashe
- " Calvin H jr (Alicie H) driver Joseph Ruzicka Inc h1312 Ashe
- " Chas r1312 1/2 Ashe

Seafood
 at 11's Best

BONNIE-KAY'S SEA FOOD RESTAURANT

FOR PARTY RESERVATIONS and TAKE OUT ORDERS, TEL. ORANGE 4-5273
 3 MI. S. ON HWY. 220, SEE SIGN ON LEFT or 1 MI. OFF HWY. 22, SEE SIGN ON RIGHT
 RD 1, BOX 129

All You Can Eat
 For One Food
 and
 Children Under
 12—Freep

MITCHELL-FRY INSURANCE AGENCY Inc.

Insurance Service Since 1917

GENERAL INSURANCE - BONDING

311 Jefferson Standard Bldg. 101 N. Elm St.

Dial 275-1316

189

CUMMINGS

- " Chas R (Jackie W) project mgr Bryant Elec h2006 Vanstory
 - " Chas W (Polly B) stmftr Dixon & Christopher h1906 Marion
 - " Clarence r413 Banks
 - " Clarence (Louise F) atndt Sparkle 3 Minute Car Wash h1501 Lincoln
 - " Cletus E tex wkr Cone Mills r RD 2 Reidsville NC
 - " Clyde B (Doris C) mech Bellamy Auto Service r901 Circle dr
 - " Clyde D (Louise O) pres Patterson's Seafoods r RD 1 (Guilford College)
 - " Corinne (wid Seymour) h801 Gibson
 - " E H (Verndle) sht mtl wkr Gate City Roofing r RD 10 Box 587
 - " Gurney C (Nina G) sec-treas mgr Yellow Taxi Co Inc h429 W Lee
 - " H B (Charlotte R) driver J P Stevens & Co h627 Memphis
 - " Harry L fornm Dixie Roofing r Stanly rd (P)
 - " Hattie (wid Lewis M) h986a Perkins
 - " Herman E jan Guilford Bldg h208 W Bragg
 - " I Eug (Rosalia M) mail handler PO h409a Stewart
 - " J B lab City Water & Sewer Dept r5030 Henry blvd apt 16
 - " Jas lab Bonitz Insulation r Madison NC
 - " Jas porter Starmount Forest Country Club r613 Martin
 - " Jas D (Judith B) dist mgr Beaunit Fibers Div Beaunit Mills h22 Piccadilly cir
 - " Jas W (Viola B) pres Guilford Dairy Co-operative Association Inc r RD 3 Box 61 (Glfd Col)
 - " Jimmy C (Ann H) USA r814 Wharton
 - " John D (Mona M) studt h2605 1/2 Spring Garden
 - " John G h1202 Randolph av
 - " John H (Nary) emp Gboro Country Club h735 Pearson apt 3
 - " John R constn wkr r319 Gillespie
 - " L Rey (Barbara J) slsmn Patterson's Seafoods h1711 Dellwood dr
 - " Lelia M clk PO r RD 3 Box 82
 - " Louise prsr Blue Bell r RD 3 Guilford College
 - " Louise D v-pres-sec-treas Patterson's Seafoods r RD 1 Guilford College
 - " Louise F asst librn City Pub Library r1501 Lincoln
 - " Louise O Mrs v-pres-sec-treas Patterson's Seafoods r RD 1 (Guilford College)
 - " Mary T (wid John) r1015 Lindsay
 - " Mona M Mrs opr Lees Beauty Salon r2605 1/2 Spring Garden
 - " Nannie S Mrs maid h1137 Landreth
 - " Nina G Mrs mus dir Gboro Community Center r429 W Lee
 - " Pauline r801 Gibson
 - " Rebecca H Mrs clk Pennsylvania Threshermen & Farmers Mut Casualty Ins r814 Wharton
 - " Theo G (Clara B) carp h4408 Cornell av
 - " Walter W mech Rice Auto Sls r Guilford College
 - " Wilbert (Annie H) lab Wysong Miles h524 W Florida apt E
 - " Wm S jr (Naomi P) clk Justice Drug r Summerfield NC
- ## CUMMINS DIESEL SALES CORP, Herbert G Smith Jr Genl Mgr, A D PONS Office Mgr, All Purpose Power Engines, Automotive, Construction and Marine Engines, 60 to 700 H P, Sales, Parts and Service U S Hwy 29 and 70, P O Box 748, Tel 275-4532 (See Page 85 Buyers' Guide)
- " Jerry hlpr Ben's Garage r RD 10 Box 278
 - " Cundiff Fredk D (Hyla B) tchr Washington Sch h1816 Curry
 - " Harold S (Jewel C) jan A&T Col h411b Stewart
 - " Jewel C Mrs asst librn City Pub Library r411b Stewart

West - Rogers, Inc.

Factory Authorized Service
Contractor for ALL
Westinghouse Major
Appliances



1306 CAROLINA ST.

CALL 274-7739

- Cunningham Blane W (Marie C) servmn Toledo Scales h3426 Wichita pl
- " C Decatur jr (Margo H) mfrs agt 919 Hill h do
 - " Cecelia J Mrs typ A&T Col r1708 S Benbow rd
 - " Cyprian R A (Ida W) prof A&T Col h1110 E Market
 - " Donald E studt r3506 Madison av
 - " Eliz Mrs cook Lee's Delicatessen r517 Julian
 - " Ethel cln Blue Bell r1812 Britton
 - " Inda (wid B W) r110 Arden pl
 - " Jesse h621 Macon
 - " Jimmie (Cecelia J) chauf h1709 S Benbow rd
 - " Joe (Josie A) prsmn Joseph J Stone & Co h3004 Summit av
 - " Joe W jr (Pickwick Soda Shop) r414 Crestland av
 - " John R (Maxine G) rep Liggett & Myers h1300 Gracewood dr
 - " Josie A Mrs bkpr Jewel Box Stores r3004 Summit av
 - " Karen S studt r3426 Wichita pl
 - " Lillian F hall dir WCUNC r414 Crestland av
 - " Lillie F (wid Joe W) h414 Crestland av
 - " Mae E maid r1900 Ashe
 - " Marie P Mrs clk US Int Rev Serv r3426 Wichita pl
 - " Mary (wid Rubin) r508 S Booker
 - " Mary J Mrs h2132 Winsor
 - " Maxine G Mrs recpt Dr Chas G Young r1300 Gracewood dr
- ## CUNNINGHAM MERIWETHER L (Evelyn B), Asst V-Pres Wachovia Bank & Trust Co 200 S Greene at Sycamore, Tel 275-0411, h1116 Buckingham rd, Tel 274-0207
- " Mildred L r303 Country Club dr
 - " Robt E (Barbara S) acct 114 N Elm R215 h3506 Madison av
 - " Robt E jr studt r3506 Madison av
 - " Robt P (Wray G) dir US Housing & Home Finance Agcy h916 Meade dr
 - " Ruth H Mrs ofc sec County Health Dept h1013 N Elm apt C6
 - " Sheila D studt r1110 E Market
 - " Thos (Marie M) concrete fnshr Contracting h2101 Lutheran
 - " Tommie (Eunice S) porter Interstate Bakeries h1900 Ashe
 - " Wade h509b N Beech
 - " Willie (Ethel) chauf h1812 Britton
 - " Willie J lab Traders Chevrolet r RD 3 Reidsville NC
 - " Curd David F (Virginia H) slsmn Pep Boys h115 Reverse dr
 - " Curl Aubrey L (Lelia B) sht mtl wkr General Metals h2514 Timber la
 - " Clyde J (Janice D) mgr mason h1608 Catawba av
 - " Fred D (Barbara H) mgr Curl's Quality Oil Co h707 English
 - " Janice D Mrs pairer Burl Ind r1608 Catawba av
 - " Katie B (wid Clifford) h1005 Benjamin pkwy
 - " Kenneth D (Patsy H) driver Canada Dry r1411 Minior
 - " Melba J studt r2004 Liberty dr
 - " Ralph A (Viola G) pres-mgr Carolina Roofing Corp h2004 Liberty dr
 - " Viola G Mrs v-pres Carolina Roofing Corp r2004 Liberty dr
- ## CURL'S QUALITY OIL CO, Fred D Curl Mgr, Specializing In "Keep Filled Service" 707 English, Tel 273-0564 (See Page 91 Buyers' Guide)

Today It Costs
Entirely Too
Much To Travel
At Oxcart
Speeds.....
It Also Costs
Entirely Too
Much To Read
Too Slowly

**YOU now
can learn
to read
3 to 10
Times Faster**

**Evelyn Wood
Reading
Dynamics
Institute**

1410 Westover
Terrace
Greensboro, N.C.

Dial
274-4273



2128 McCONNELL RD.

CAMPBELL'S CLEANERS
SATISFACTION GUARANTEED
FREE PICK-UP AND DELIVERY
EDWARD CAMPBELL, OWNER
TEL. Broadway 3-2146

H.D. BARNES, INC.

GENERAL CONTRACTORS

P.O. BOX 2408

DIAL 272-7396

233 1/2 N. GREENE ST.

C. E. MOSER AND SONS

GENERAL CONTRACTORS AND BUILDERS
50 YEARS CONTINUOUS PUBLIC SERVICE ESTIMATES FREE ON REQUEST

OWNERS
W. Macon Moser
Lee W. Moser
Worth F. Moser

215 GREENSIDE DRIVE
TEL. BROADWAY 5-4797

BLUE BIRD TAXI OF GREENSBORO INC. RADIO DISPATCHED

Our Prices Are The Same In All Parts Of Weather

ALL NEW CARS DIAL BROADWAY 2-5112 229 E. SYCAMORE

- Dresses
- Coats
- Suits

— CONTESSA LTD. —

SHOES — FOUNDATIONS — FURS

JEWELRY BOUTIQUES

Golden Gate Shopping Center, Tel. 273-0577 (See Page 8 Buyers' Guide)

Quaker Village Shopping Center

- Sportswear
- Lingerie
- Foundations

190

Matt's College Inn



407 TATE ST.

TEL. 272-9500

Curlee see also Curley
" Linda G clk Blue Bell h518 S Mendenhall apt 2
" Margt Mrs emp Bates Nitewear r3521 McCuiston rd
" Robt H (Eloise H) mgr Winn-Dixie Stores h2516 Woodview dr
Curley Estelle W Mrs typ A&T Col r832 Ross av
" Jas H (Estelle W) jan A&T Col h832 Ross av
Curran Danl C (Lois B; Basic Furniture Styles & Co) h1117 Hill
" Ida R Mrs r1911 Oak
" Wm B studt r1117 Hill
Currence Dorothy R Mrs nurse's aide L Richardson Mem Hosp h706 Burbank
Current James A (Ida A) buyer Sears h206 Kirk rd
" John S (Mattie S) v-pres Elliott Lumber Co Inc h108 S Aycock
Currie see also Curry
" Cath P Mrs teller First-Citizens Bank & Trust r1827 Independence rd
" Chas W (Bernice G) tire changer Chandler Tire Service h401a Huffman
" David (Queen E) cook Wesley Long Hosp h405a Huffman
" Henry C jr tex wkr Cone Mills r1316 Bothwell
" Jas A mach opr Gboro Bag r RD 1 Whitsett NC
" June R (Lula M) tire changer Sou Sls h500 Gillespie apt 2
" Kenneth M (Cath P) pres Kent Publishing Co h1827 Independence rd
" Larry B (Betty L) tech Hall & McChesney h2110 Lutheran
" Lois L tchr PS r210 Shaw
" Mary E clk WCUNC r1311 Willow rd
" S Frances opr SBT&T r431 W Sycamore apt 2
" Tempie J maid h210 Shaw
" Wiley J (Louise W) whsemn Canada Dry h1506 Hooks
" Wm E tailor Wright's Clo Store r120c Obermeyer
CURRIE WM M REV, Assoc Pastor First Presbyterian Church, Office 617 N Elm, Tel BROADWAY 5-2567, h1205 Colonial av, Tel BROADWAY 5-4839
" Willie G (Helen G) utilitymn Pep Boys h2010 Barksdale dr
Currigan Verena C tchr r1613 Morton
" Wm T (Florence V) fornm Sou Ry h1613 Morton
Curran G Clinton (Bernice F) slsmn Piedmont Barber & Beauty Sup h4229 Princeton av
Curry see also Currie
" Adam constn wkr r622 Sampson
" Demonstration School of the Woman's College of the University of North Carolina Herbert E Vaughan jr prin 1029 Spring Garden
" Eileen H ofc sec Dow-Corning h303a N Tremont dr
" Franklin R tex wkr Cone Mills r1417 Mayfair av
" Herman R (Hazel O) ship clk Vick Chem h2610 Pine Lake dr
" Hollie jr (Elizabeth J) chem Cone Mills r740 Pearson
" Isaiah (Elizabeth C) whsemn Lowe's Gboro Hdw h813 Duke
" Jas T sht mdl wkr Bean & Dawson Sht Mtl r RD 1 Whitsett NC
" Jesse R (Marie) stereo Gboro News r Lexington NC
" Laura M Mrs maid h612 Watson
" Lillie J (wid Thos A) mus tchr 908 Dillard h do

CURRY

" Lula W (wid Alton) h622 Sampson
" Minnie L tchr Price Sch h106 N Benbow rd
" Norman jan Gboro Clk h1218 E Market
" Pearl W maid r612 Watson
" Roy L (Betty L) pntr conr 2501 High Point rd h do
" School Herbert E Vaughan jr prin Spring Garden
" Shirley F tex wkr Cone Mills r1417 Mayfair av
" Willie (Brestine P) plasterer h2030a Brown blvd
Curtis see also Curtiss
" Barbara S Mrs typ Sou Serv r410 Long
" Beatrice D Mrs smstrs Gboro Mfg r834 Glenwood av
" Brevard A (Eula C) servmn Piedmont Natural Gas h1300 Andover av
" C Dennis (Beatrice D) clk Duke Pwr h834 Glenwood av
" Chas B (Mabel H) dept head Joseph Ruzicka Inc h1002 Magnolia
" Chloe nurse Will-O Haven Convalescent Home
" Colon D studt r834 Glenwood av
" Cora L smash hd Cone Mills r2110 Georgia
" D Ernest (Mary E) h1113 Latham rd
" Delois M Mrs clk Jeff Life r817 Homeland av
" Dennis T (Lucille C) sect hd Cone Mills h1203 Park av
" Dock infirmary WCUNC h1211 W Market
" Douglas B (Jane B) v-pres Curtis Packing Co Inc h535 Audubon dr
" Douglas F (Audrey W) inspector Founders Furn h4303 Alma
" Edison M (Polly N) staff supt PO h704 Lucerne
" Edw H (Beatrice) pres Curtis Packing Co Inc h1315 Westridge rd
" Fleta P (wid Clement M) h1310 W Market
" Frank J (Winnie K) ydmn Mrs Jeanette S Cone h1400 Maple (Prox)
" G Darrell prsmn Gboro Printing r Randeman NC
" Gary F (Rebecca E) pntr Newman Mach h804 Dillard
" Gary W (Maxine) pattern mkr Newman Mach r1605 N O'Henry blvd
" Geo slsmn S&G Distributing r Burlington NC
" Gurney L (Shirley I) USAF r2905 Ingleside av
" Hattie sewing opr Blue Bell r607 Lucerne
" Hazel A Mrs teller Gate City Sav & Loan r2212 Reynolda rd
" Hebron H (Hazel A) barber Newman's Barber Shop h2212 Reynolda rd
" J Norman (Jean M) sec-treas Curtis Packing Co Inc h3201 W Market
" John A (Lillie P) chairmn of the bd Curtis Packing Co Inc r Climax NC
" John D wldr r3715 High Point rd
" John S slsmn Coble Sporting Goods r307 Leftwick
" June F serv center supt Piedmont Natural Gas r127 E Vandalia rd
" Leon D (Melva J) h425 S Benbow rd
" Lewis H (Mattie H) h1544 Thom ct
" Linda J studt r1618 Elwood
" Lucille C Mrs catcher P Lorillard Col r1203 Park av
" Mabel H Mrs bookbinder Joseph Ruzicka Inc r1002 Magnolia
" Mable W Mrs mach opr Blue Bell r RD 1 Julian NC
" Mary emp Gboro Rubber Stamp r1300 Andover av
" Mary B Mrs nurse Cone Hosp r1027 Olive
" Mary C typ Hasco r1300 Andover av
" Mary E typ Hasco Inc r1300 Andover av
" Mary T (wid Drew E) ofc sec Gate City Sav & Loan Assn h3403 Kirby dr
" Nola E (wid Wm M) h505 Granite
" O Eug (Vera E) mgr Elkin's Farm Center Inc r RD 1 Burlington NC
" Olin W (Mary B) h1027 Olive
" Packing Co Inc John A Curtis chairmn of the bd
" Edw H Curtis pres Douglas B Curtis v-pres J Norman
" Norman Curtis sec-treas whol meats Randolph av

Serving Southern Industry for Over 90 Years

1872

SMITH-COURTNEY CO.

1962

"Three Generations of Service"
INDUSTRIAL SUPPLIES — MACHINERY — BEARING SPECIALIST

820 Winston St. (ORD) P.O. Box 928 Greensboro, N.C. — Richmond, Va. — Hickory, N.C.

Tel. BROADWAY 2-4557

EASY
TERMS



TUCKER-JONES

FURNITURE COMPANY

341-343 SOUTH ELM

PHONE 273-1308

PROMPT
DELIVERY



Serving Greensboro Since 1936

191

CURTIS

- " Richd F drftsmn Watson Eng h1300 Andover av
- " Riley H jr (Ramona F) admn ofcr USA Ordnance Dist h606 N Elam av
- " Roy T (Ethel) slsmn Jones Bros Bakery r RD 4 Box 622
- " Thelma J nurse L Richardson Mem Hosp h311 Cottage Grove av apt 6
- " Thos L (Annie M) prntr Cone Mills h307 Leftwich
- " Thos L jr (Alsie G) dept mgr Jeff Life h108 Kirk rd
- " Virgil C (Dorothy B) driver Dairy Speciality h2308 Bothwell
- " Walter A (Hattie S) h607 Lucerne
- " Wm A ofc mgr Gladiola Biscuit r1400 Maple (Prox)
- " Wm T (Delois M) clk Hajoca Corp h817 Homeland av
- " Winnie K Mrs wldr Cone Mills r1400 Maple (Prox)

Curtiss see also Curtis
 " Billy R hlpr Newman Mach r601 Joyner
 " Cora M r2120 Winsor
 Cusson J M emp Caro Steel r RD 1 Summerfield NC
 Custer Allen C (Edith M) slsmn Gordon Foods h Kool Spring Trailer Park
 " Viola K (wid J Arron) h928 Lexington av
 Custom Business Forms (Richd E Nolen) 1856 Pembroke rd R5

CUSTOM CABINET & FURNITURE MFG CO (Ronnie C and Eldredge L Shelton), Cabinet Makers, Kitchen Remodeling Specialists 1516 E Bessemer, Tel 273-0741 (See Page 40 Buyers' Guide)

- " Made Ornamental Iron Works (Lewis E Crawley) 3427 Reidsville rd (RD 5)
- " Painting & Decorating Co (Edw S Corley) contrs 513 College rd
- Cutchin Building 202½ W Market
- Culbertson see also Culberson and Culbertson
- " Donald P (Barbara A) city police h1021 Palmetto
- " Fred M (Frances C) dfr Cone Mills h1407 Vine (Prox)
- " Fred M jr (Beverly E) mech Arrow Constn Equip
- " Jos Wesley proof machine opr NC Natl Bank r2107 McKnight Mill rd
- " Lawrence (Roberta E) lab Odell Hdw h105 Durham
- " Mack lab City Dept Pub Wks h916½ Dunbar
- " Raphael (Constance O) USA h1807 Belcrest dr
- " Wm P sect mn Cone Mills r2101 McKnight Mill rd
- Cutler Wm E (Elsie) porter Cone Hosp h105b Logan
- Cutter Victor M jr (Lois) tchr WCUNC r3225 Forsyth dr
- Cutting Helen tchr WCUNC h123½ McIver
- " Leah B Mrs cash Justice Drug r RD 8 Box 144 Greensboro N C
- Cuttino Fred r217 East
- " Richd (Daisy L) swpr Cone Mills h217 East
- " Richd jr USN r217 East
- Cutts Gwendlyn W Mrs unit supvr SBT&T h1700 N Elm apt E4
- " J Clarence jr (Myrtle S) driver Blue Bird Taxi h2801 Wildwood dr
- " Myrtle S Mrs kntr Gboro Hos r2801 Wildwood dr
- CUTTS SHOE SHOP (John L Beck), Finest in Shoe Repairs 3042 S Elm
- Cybrynski Mike (Sally C; Greensboro Window Cleaning Co) h506 Chancery pl
- " Walter O (Ruby P; Greensboro Window Co) h2319 Fernwood dr
- Cyclone Fence J Ray Crooke sls rep sls ofc 1844 Pembroke rd
- CYPRESS ELECTRIC CO (Clyde O Barham), Electrical Contractors, All Kinds of Electrical Wiring, Commercial, Industrial, Residential, Call For Estimates 705 Wicker, Tels 299-2914 and 299-1704 (See Page 81 Buyers' Guide)
- Czorniy Peter (Ruth M) plant opr Chas Pfizer & Co h1712 Rayston dr
- " Ruth M Mrs mach opr Gboro Mfg r1712 Rayston dr

Southern Mapping & Engineering Co.

216 Commerce Pl.

Phones
Roadway 3-4441
BRoadway 3-4442

- D&D Refrigeration Service (Edwin M DeShazo) 1701 Spring Garden
- D & L Appliance Parts Co Inc Dennis E Brackett mgr 1004 W Lee
- D-L-M Inc Horace T Davis pres J D Summers v-pres Abe B Leavitt sec-treas ofc bldg 1219 Battleground av
- D & P Monthly The (Wm S Leinbach) magazine 4116 Walker av
- D S Corp John H Landwehr pres 1015 Howard
- Dabagian Jack K (Grace C) v-pres Cameron-Brown Co h4806 Starmount dr
- Dabbs Billie F Mrs cash Public Finance r1516 Marion
- " Bertha Elaine sten NC Natl Bank r Asheboro N C
- DABBS FURNITURE & MOVING CO INC, Robert F Dabbs Pres-Treas, Alfred T Hollowell V-Pres, Mrs Jacquelyn F Dabbs Sec, Furniture, Cash or Credit, We Do Local Household Moving 313-15 E Market, Tels 274-7907 and 272-3068**
- " Jacquelyn F Mrs sec Dabbs Furniture & Moving Co Inc r2607 Sherwood
- " O'Neal I ctr Shamrock Corp r909 Walker
- " Reddie C (Billie F) prsmn Gboro Printing h1516 Marion
- " Robt F (Jacquelyn F) pres-treas Dabbs Furniture & Moving Co Inc h2607 Sherwood
- " Viola (wid Geo) h3608 Church
- DaBeiro Linda S Mrs opr SBT&T h1034 Palmetto
- DaBoul Robt F (Dorothy C) appr S T Sikorski Co h1910 Joyce
- Dadisman Neal W (Sophia C) slsmn Cement Enamel of NC h2405 Emerald dr
- " Rachel A Mrs fldr Cameo Hos r205 Erwin
- " Wm J (Rachel A) formn Cement Enamel of NC h205 Erwin
- Daffin Delores H emp Swift & Co r1440 Orchard
- " LeRoy C (Delores H) lab Sou Cross Forestry h1440 Orchard
- Dagenhart Bessie (wid Henry) h764 Alonzo ct
- " David R (Sylvia T) emp Western Elec h3208 Immanuel rd
- " Doris B Mrs ofc sec Younce & Wall r1503 Northfield
- " Ethel V Mrs transferer Lynch Hos Mills r3912 Honan dr
- " H Wilson (Virginia W) asst overseer Cone Mills h2512 Vine
- " Harold L (Doris) countermn McDonald's Hamburgers r1503 Northfield
- " Janice M clk Cone Mills r2512 Vine
- " Jess C (Ethel C) whsemn Loman-Garrett Sup h3912 Honan dr
- " Jones E driver Morgan Trucking Lines r Kernersville
- " Virginia W Mrs spare hd Cone Mills r2512 Vine
- " Wm D (Ida L) slsmn Nehi r RD 1 Randleman NC
- Dahalke Fletcher R (Christine W) USA h600 Savannah
- Dahlfues Margt P Mrs clk Int Rev Serv r1512 Park av (Prox)
- " Robt E (Margt P) appraiser County Tax Supvr & Collr h1512 Park av
- Dail Geo W (Frances B) dfr Cone Mills h1401 Bogart
- " Selma Mrs slswn Woolworth's
- Dailey see also Dailey
- " Carl C (Ruth B) watch mkr Kay Jewelry h811 Tuscaloosa

GATE CITY ROOFING CO., INC.

ROOFING AND SHEET METAL WORK

"We Serve Those Who Demand The Best"

402 TIPTON PL. — TEL. 274-0166

P.O. BOX 366 — GREENSBORO, N.C.



HAM

COAL CO.

COAL

"Good As
The Best"

202

W. Lewis St.

Dial

**Broadway
2-7474**

YOUR CITY

D I R E C T O R Y

**MIRRORS
THE
Commercial
Life
of your
CITY**



Protect your Home and Business

ANDERSON PATROL, INC. AND DETECTIVE AGENCY

PRIVATE INVESTIGATIONS

Criminal - Civil - Industrial - Commercial - Licensed & Bonded

Graduate Of 3 Schools Conducted By The F.B.I.

600 STANLEY WILLIAMS RD. P.O. BOX 7005

26 Years Experience in Law Enforcement

DIAL 299-3715 and 299-3716



192

Southern Converting Co., Inc.

Scrap Iron and Metals Dealers
Buyers and Dismantlers - Industrial Scrap

5810 HIGH POINT RD.

P.O. BOX 2199

OFFICE PHONE 299-4213

YARD PHONE 299-4101

DAILEY

"Janet G Mrs tchr Caldwell Sch r113 N Benbow rd
"Robt slsmn Borden Co r High Point NC
"Susan R clk Kroger's r631 S Cedar
"Wm B (Audrey M) eng WBIG h631 S Cedar
Daily Blair L (Frances R), Attorney-at-Law 722
Southeastern Bldg 102 N Elm, Tel 275-6311,
h116 Beverly pl, Tel 299-8397
"Jas r817 W Lee
"Maid Bakery (Robt J Padgett jr) 950 Summit av
DAILY NEWS-GREENSBORO-(See Greensboro News
Co)

Dairy Center Grill (Geo D and Bill C Amprazis) restr
116 Paisley

"Council of High Point & Greensboro Mrs Yvonne
L Amico exec dir 106 E Northwood

"Specialty Co Inc Elmer W Graves pres-treas Elmer
W Graves jr exec v-pres John W Wright jr v-pres
Mrs Jeanette B Graves sec 333-37 S Davie

Dakin Linda bkpr WBIG r Burlington NC
Dalche Armand A (Cath R) slsmn Stanley's Shoes
h723 Community ct

Dale Avery (Rossie H) hlpr Interstate Bakeries h710
Voltz

"Building Corp Horace T Davis pres Abe B Leavitt
sec-treas bldg contrs 1219 Battleground av R10

"Henry mech Thompson-Arthur Paving r2907 Moser
rd

"Lawrence K (Eliz J) mech Midas Muffler Shop h603
W Florida

"Rossie J Mrs icer Interstate Bakeries r228 Price
"Syble Janet clk Joseph Ruzicka Inc r2907 Moser rd

"Thos A (Lena L) clk S Larose Inc h705 N Eugene
apt A3

Dalessandro Arlene K Mrs nurse's aide Cone Hosp
r1202 English

"Jos J (Arlene K) wvr Cone Mills h1202 English
"Madeline B (wid Andrew J) h701 Community ct
Dallas Ralsteen R Mrs ofc sec Odell Mill Sup r12
Branch ct

"Victor W (Ralsteen R) slsmn h12 Branch ct
Dalrojmple Archie L clk Gate City Sea Food r1104
E Market

"Clarence B jr (Lois M) clk Gboro Mtr h522 Franklin
blvd

Dalton Amy C Mrs (Kate Snyder Dressmaker) r1011
W Wendover av

"Anna P Mrs draw-in hand Cone Mills r127 S Memden-
hall

"Archie hlpr Cheek's Used Car Lot h108 S Benbow rd
"Bertha W mach opr Blue Bell r Pine Court Trailer
Park

"Betty L r532 CreekrIDGE rd

"Beverly G equip opr City Dept Pub Wks r532 Creekr-
ridge rd

"Bobby G (Dawn G) sht mtl wkr J H Griffin & Sons
h2813 Stratford dr

"Bryce (Delphine) driver S&W Mtr Lines r4200
Rockingham rd extn

"Carolyn A maid h220a Bingham

"Carolyn L sten City Dept Pub Wks r Mayodan N C

"Clarence W (Betty A) driver Central Mtr Lines
h3833(2) High Point rd

DALTON

"Dawn G Mrs nurse Dr Herman R Parker r2813
Stratford dr

"Don F (Helen L; Dalton Heating & Cooling Co) h112
Muir's Chapel rd

"Ernest F lab North State Pyrophyllite r Guilford NC
"Ernest J jr (Peggy V) sht mtl wkr J H Griffin & Sons
h3510 Carrington

"Gertrude H (wid Jas D) pres Citizens Loan & Finance
Corp h501 S Elam av

"Harry jr whsemn Binswanger Glass r704 Martin
"Hattie A Mrs maid h1805 Everitt

"Heating & Cooling Co (Don F Dalton) contrs 110
Muir's Chapel rd

"Helen L Mrs (Bonnie Beauty Shop) r112 Muir's
Chapel rd

"J Michl jr clk Hajoca Corp r Mayodan NC

"Jack E (Pauline T) specialist Honeywell Data Pro-
cessing Div h2703 Tillbrook pl

"Jas E (Claudia P) busm'n Mayfair Cafeteria h406
Regan

"Jas W r331 W Lee

"Jimmy R (Brenda D) emp Cone Mills h336 Belle-
meade apt 202

"John A (Mary G) carp Andrews Constr h325 Erwin

"John F jr (Marie Y) floor sander h1809 Boulevard

"John S wood wkr Geo C Brown & Co r RD 1 Box 92

"John S jr (Marie A) sander Dixie Floor h2407-A
Freeman Mill rd

"Jos C (Hazel B) acct Burl Indus h2703 Rockwood rd

"L Ray (Stella D) equip opr City Dept Pub Wks h1509
McCormick

"Lester W (Ruby S) pntr Coe Constr h2515 Kilbourne rd

"Lewis R equip opr City r1509 McCormick

"Lucie M mach opr Bates Nitewear r532 CreekrIDGE
rd

"Maggie I (wid J A) r532 CreekrIDGE rd

"Mary S Mrs baker Krispy Kreme Doughnuts h410 S
Eugene apt 7

"Nick (Emma A) jan Duke Pwr h915 Curtis

"Ollie R Mrs smstrs Caro Industries h320 Lawrence

"Peggy V Mrs ofc sec McCauley & Co r3510 Carring-
ton

"Robt L (Amy C) clk WU Teleg h1011 W Wendover av

"Robt T (Dorothy J) slsmn Tasty-Freeze r805 More-
head av

"Samuel E (Johnnie M) emp Starmount Country Club
h318 Cottage Grove av apt 4

"Saml O (Anna M) baling mach opr Blue Gem Mfg
r Box 293 Madison N C

"Vernon J (Frances B) asst state supvr Security
Life & Trust h2710 Tillbrook pl

"Walter E tex wkr Cone Mills r Reidsville NC

"Wayne N (Carolyn C) carp Brant Homes h1122
Gregory

"Wm B (Patricia W) h4217 Henderson rd

"Wm H slsmn Guilford Dairy Co-op Assn h532
CreekrIDGE rd

"Wm N atndt Anderson's Easo Servcenter r324 E
McCulloch

Daly Martha Mrs h207 Jamestown rd
Dame Robt (Charlotte) buyer Ellis Stone r2508 Hill-N-
Dale dr

Dameron see also Damon
"Chas E (Julie W) assoc Wharton Ivy & Wharton h815
W Bessemer

"Chas R (Patricia L) dept mgr Krogers h509 Home

"Chas T studt r401 Holt av
"Dorothy M Mrs mach opr P Lorillard Co r401 Holt av
"Jas A (Jennie G) dept mgr Cone Mills h2405 Lafayette
av

"Kenneth L (Elsie M) atndt Smyre Sunset Serv r1406
Gateway av

Service
Plus
Quality

WILLIAMS STEEL COMPANY, INC.

STRUCTURAL and MISCELLANEOUS STEEL FABRICATORS
PORTABLE WELDING SERVICE

Stanley-Williams Rd.

P.O. Box 3322

Tel. 299-0451





TRADERS CHEVROLET CO., INC.

SALES AND SERVICE
GENUINE CHEVROLET PARTS AND ACCESSORIES

215-217 E. MARKET ST.

TELS. BROADWAY 2-2146 — BROADWAY 2-2147

193

DAMERON

- " Patricia L Mrs ofc sec Eastern Management r509 Home
- " Roy L (Nellie H) mgr Liberty Life Ins h1304 Twain rd
- " Thos F (Dorothy M) insp Cone Mills h401 Holt av
- Damron Clarence (Mary F) mgr The Handleman Co h217 S Lindell rd
- " Wade (Mary M) USA h701 Kirkman
- Danby Chas A r4333 Cornell av
- Dancousse Maria C Mrs emp Burl Indus r1100 Woodnell
- " Michl R (Maria C) supvr P Lorillard Co h1100 Woodnell
- " Miguel L (Eneida) opr P Lorillard Co h1109 Walnut
- Dance Brenda C Mrs ofc sec City Schs r836 Glenwood av
- " Brothers Gulf Service (Wayne C and Gary A) gas sta 2840 Randleman rd
- " Earline T Mrs ofc sec Dillard Paper r621 Park av apt 2
- " Edw T (Peggy J) computer Western Elec h5417 E Lake dr
- " Gary A (Brenda C; Dance Brothers Gulf Service) r Jamestown N C
- " Helen H Mrs aide Children's Home Society of NC r Jamestown NC
- " Ruby B Mrs nurse Dr Curtis R Lashley r1415 New Garden rd
- " Wayne C (Earline T; Dance Brothers Gulf Service) h2181 Park av apt 2
- " Wm G (Ruby B) eng Maritime Overseas Corp h1415 New Garden rd
- Dancey Gilbert E (Ora L) slsmn Jones Bros Bakery h4703 Bowman av
- " Ora L waitress Joyce's Restr r4703 Bowman av
- " Mary F window dec Kress r3310 Bryson
- " Nellie S Mrs spare hd Cone Mills r3340 Bryson
- " Rufus E (Nellie S) dfr Cone Mills h3310 Bryson
- Dandiiker Donald N studt r2006 Wright av

- " Madge M Mrs tchr WCUNC r2006 Wright av
- " Owen D (Madge M) slsmn Commander-Larabee Milling h2006 Wright av
- " Ronda K studt r2006 Wright av
- Dandridge James K plastic wkr Allen's Neon Displays r2111 Cypress
- " Othmer C (Beulah O) asst overseer Cone Mills h2111 Cypress (Revo)
- " Othmer C jr (Betty L) wndr Cleverland Container h3424 Church
- Dandy Sales Co (Daniel Hollander) whol novelties 2168 Lawndale dr
- Dane Robt E (Charlotie R) buyer Ellis Stone h2508 Hill-N-Dale dr
- Danes McCary (Bernice L) emp Southland Furniture h1009 Arbor apt 2
- Danford Chas E (Dorothy; Gene's Heating & Cooling) r RD 5 Box 718C
- " Gene (Mary J) mgr Invictos r Reidsville rd
- Heating & Supply Co Inc Luther A Danford pres Mrs Thera S Danford sec-treas contrs 508(502) Denny rd
- " Jas E (Doris C) hipr Danford Heating & Supply Co r5 Box 781C
- " Luther A (Thera S) pres Danford Heating & Supply Co Inc h510 Denny rd
- " Thera S Mrs sec-treas Danford Heating & Supply Co Inc r510 Denny rd
- Daniel see also Daniels
- " Anna L Mrs examiner US Int Rev Serv r504 Delancy
- " Berta C (wid Jas W) r1811 Madison av
- " Billy G (Helen D) partsmn Brincefield Mtr h2712 Stratford dr
- " Blanche H Mrs clk Gate City Sav & Loan r403 W Washington

Term Plan Inc.

"IT'S EASY TO PAY THE TERM PLAN WAY"

257 N. GREENE ST.

DIAL 274-2463

DANIEL

- " Cecil A (Lillie) h1006 W Florida
- " Chas r411 Sykes av
- " Clyde D (Margaret T) mech E F Craven Co r RD 4
- " Construction Co of NC Eldon F Matteson mgr 440 W Market R203
- " Earl (Louise) mech Dixie Sls r RD 1 Summerfield NC
- " Henry T equip opr City r Summerfield NC
- " Linda F ofc mgr Morris Shell Homes r2326 Hiawatha dr
- " Lindsay E (Mary H) trucker Cone Mills r2124 McKnight Mill rd

DANIEL LOUISE "JANIE", Advertising Manager Montaldo's 200 N Elm at Gaston, Tel 275-1633, h403 W Washington, Tel 272-4433

- " Mammie dietitian Masonic & Eastern Star Home r do
- " Marcus N (Louise K) credit mgr King-McIver Inc h2813 Shady Lawn dr
- " Margt V tchr Brooks Sch h1811 Madison av
- " Mary H Mrs ofc sec Ceasar Cone Sch r2124 McKnight Mill rd
- " R Edw (Alma H) slsmn Paul L Sherrill h1611 Westridge rd
- " Ralph W studt r1325 Madison av
- " Ray E (Rema J) watchman City Dept Pub Wks h1325 Madison av
- " Rema J Mrs opr Tel Answering Serv r1325 Madison av

- " Robt L (Isabel P) ofc mgr Anderson Patrol h2320 Fortune la
- " Roy L (Marie D) pres Daniel Lumber Co h4018 Groometown rd
- " T Garland (Blanche H) pres City Service Co h403 W Washington
- " Taylor W h922 E Market
- " Wm G (Opal P) acct Accident Indemity Ins h2514 Shady Lawn dr
- " Wm S (Lucille L) equip opr City h121 S Dolly Madison rd (Gifd Col)

- Danley James B (Virginia S) insp h2514 Walker av
- " Linda studt r2514 Walker av
- " Virginia S Mrs library WCUNC r2514 Walker av Daniels see also Daniel
- " Amelia T (wid John W) r606 Elmwood dr
- " Annie B Mrs smstrs Gboro Mig r2215 Valley Park dr
- " Carl R (Wanda B; Daniels Sunoco Service) r1215 Oakmont av
- " Chas (Jane) jan Duke Pwr r2407 McConnell rd
- " Chas D jr 3703 E Market
- " Chas D jr (Bonnie J) h3703 E Market
- " Chas R mgr Commercial Credit Plan Inch211 N Cedar apt 35
- " Clyde E (Louise P) slsmn Textile Drug h106 E Newlyn
- " Deluxe Taxi Zachariah Mitchell mgr 625 E Market
- " Eartha H Mrs maid h802a Tuscaloosa
- " Eliza M maid r406 Elwood dr
- " F Annette nurse Wesley Memorial Hosp h669 Percy apt 5
- " G Neil (McLendon Brim Holderness & Brooks) h1700 N Elm apt 1-6
- " Glenn W (Glenna H) h2411 Pine View dr

LIVE BETTER ELECTRICALLY



YOU GET A Lot FOR A VERY Little!

My Services Are Many, My Wages Are Low, I'm Ready On the Instant At Your Command To Go.

DUKE POWER COMPANY



Real Estate

SALES

BUILDERS

APPRAISERS



1020 E. WENDOVER AVE. 275-7242

DEPARTMENT STORE
203-211 South Elm Street
TELEPHONE (ALL STORES)
274-4661

Thalhimer-Elis Stone
(SEE PAGE 70 BUYERS' GUIDE)

YOUNG WORLDS
Friendly Shopping Center and Summit Shopping Center

READ
AND USE

GREENSBORO

NEWS
AND
RECORD

WANT
ADS

PHONE
BROADWAY

3-8611

FOR
RESULTS!



DIXIE
SALES

COMPANY INC.

Automotive
Service
Delco
Batteries - Parts

BEAR
ALIGNMENT
SERVICE
SMALL
GASOLINE
MOTORS
SALES and
SERVICE

327-29
Bottleground
Ave.

TELS.

B.Roadway 2-5773
and
B.Roadway 3-6964



NORTH CAROLINA NATIONAL BANK

"Your Bank in Greensboro"
12 CONVENIENT OFFICES TO SERVE YOU
Main Office — Jefferson Standard Building — 101 North Elm Street



194



Electrical
Contractors
and Engineers
1421 Bottleground Ave.
Phone 275-4544

DANIELS

- " Irene Mrs designer O'Connor Florist h307 Blandwood av apt 3
- " Jack R (Annie B) emp P Lorillard Co h2215 Valley Park dr
- " John carp County Sch Mtce Dept r High Point rd
- " Katrine Mrs presser Blue Gem Mfg r1410 Willow rd
- " Lemenia L Mrs mach opr Gboro Bag r618 Stirling
- " Lewis mech Interstate Bakeries r801 Scott av
- " Lloyd R (Zemena S) emp Cone Mills h618 Stirling
- " Lotus Mrs tchr Claxton Sch r1308 Lakewood dr
- " Lula H (wid Benj F) h784 Bingham ct
- " Luther D textile wkr Beame Textile Mach r911 Haywood
- " Luther L (Nellie M) mech City Garage h911 Haywood
- " M Frances clk Elm St Pharmacy h2709 Spring Garden
- " Mildred A Mrs h343 W Lee
- " Milford F (Verlie B) driver United Cab h413 S O'Henry blvd
- " Nancy L Mrs slswn Woolworth's r1024 Dewey
- " Osby L (Nancy L) tech Best Television Sls & Serv h1024 Dewey
- " Paul W mgr Modern Homes Construction Co r Lewis Traller Park
- " Pearl J (wid Jas) h1011 Warren
- DANIELS SUNOCO SERVICE** (Carl R Daniels and Vernon B Gales), Sunoco Products 1300 E Bessemer, Tel 274-9206 (See Page 168 Buyers' Guide)
- " Tom H supt Barker-Cochran Constn r RD 1 Randleman N C
- " Waitley A (Katrine E) jan Jefferson Standard Bldg h1410 Willow rd
- " Walter mech Interstate Bakeries r801 Scott av
- " Wanda Mrs ofc sec Stafford Ins Agcy r Hendrix
- " Wesley (Lila J) stock clk Newman Mach h1200 VanWert
- " Wm C (Lotus B) genl mgr Lindley Nurseries Inc h1308 Lakewood dr
- DANJOHN'S** (John Y Barnes), Carpet Sales and Carpet Cleaning 408 Delancy, P O Box 2342, Tels 275-0087 and 275-1130, Res 274-0785
- Danley Harold (Joanne) delmn Teague Auto Supt
- Danly James hlpr Turner Landscape r Randleman NC
- Dannell Lacey B landscaper r1110 Ashe
- Danner Mae I nurse Cone Hosp h3302 E Bessemer av
- Dansby David M jr studt r1123 McGee
- " Luetta J (wid David M) maid h1123 McGee
- " Marion studt r1123 McGee
- Dantzler Geo porter Grant's r214 S Gilmer
- Daphne's Beauty Salon (Mrs Daphne M McBane Mrs Emma S Wilson Mrs Mildred S Taylor) 388 N Elm

MONTALDO'S

LADIES' READY-TO-WEAR, MILLINERY, LINGERIE, FURS, ACCESSORIES
COSMETICS AND SHOES
COLONY SHOP AND SPORTS WEAR—SECOND FLOOR
200 N. ELM at GASTON TEL. 275-1633
(See Page 46 Buyers' Guide)

- Darby Bessie T food server A&T Col r128 N Booker
- " Walter J (L Beatrice) dep County Sheriff h706 Watkins (P)
- Darcey Eva Mrs studt h505 W Sycamore apt 2
- Darden Claibourne H (Geraldine B) pres Caterers Inc h802 Dover rd
- " Claibourne H jr studt r802 Dover rd
- " Graham W (Shirley H) slsmn h1809 W Market
- " Jane studt r802 Dover rd
- " Mary A Mrs maid r929 Reid
- " Percy wisemn W I Anderson & Co r4100 Chavis rd
- " Shirley H Mrs tech Vick Mfg r1809 W Market
- Dargan Bertha B Mrs cook h411 Best
- " Carl (Josephine L) driver J R Pitts Lbr h1417 Gorrell
- " Thos E (Hazel M) studt h1105 Wilkerson
- Dargenis Frank (Pato) h1212 Grayland
- Dark Cladie M maid Lindley School h1204 Morris
- " Frederick T (Ernestine C) lab h908 Best
- " Jos C plstr Haymore & Whitley r1204 Morris
- " Junius W (Myrtle M) h1009 Spring Garden
- " Ralph L sht mtl wkr Dewey Holden r1204 Morris
- " Willis E (Lilly J) h409 E Radiance dr
- Darling Juanita C Mrs ofc sec Oakwood Trailer Sls r3712 High Point rd
- " Ralph L (Juanita C) pres-treas Oakwood Trailers Sales Corp h3712 High Point rd
- " Robt L studt r3712 High Point rd
- " Shops Mrs Mallie P Harmon mgr br women's clo hr 1028 Summit av

Darnell sec also Donnell

- " A C agt United Air Lines r Kernersville NC
- " Ann nurse Cone Hosp r630 N Elm
- " Anna J (wid Wm H) h1320 Grove
- " Beatrice T Mrs wndr Cone Mills r RD 2 Brown Summit NC
- " Cletus E asst sta supt PO r3501 High Point rd
- " Donovan L (Dorothy S) tchr Geo A Grimley Sr Hi Sch h2710 Rockwood rd
- " Dorothy S Mrs tchr Curry Sch r2710 Rockwood rd
- " Edmonia F Mrs city police r5 Pomroy
- " Elmer L slsmn Nehi r RD 1 Summerfield NC
- " Jos L r1320 Grove
- " Jas B (Etta M) mach J A Willard Co r RD 2 Box 581
- " P T emp Cone Mills r3701 High Point rd
- " R Wayne hlpr Colonial Stores r5 Pomroy
- " Robt A (Jane W) tchr WCUNC h1301 Cardinal pl
- " Vandelia D r1407 Ivy hts
- " Wm H jr (Edmonia F) formn Southland Wood Products h3 Pomroy
- Darr Eva L ofc sec Jeff Life h800 Homeland av
- Darrah Jas E (Lucile I) mgr Jones Fur Service h1205 County Club dr
- Darryll Earnest A tndr Cone Mills r Randleman NC
- " Eva L tex wkr Cone Mills r Randleman NC
- Dascalakes Minas D (Rea A; Matthew's Grill) h1707 Madison av
- Dassow Victor H (Helen B) pres New Home Building Supply Co h315 N Elam av

DATA CENTER INC THE

W GRISWOLD SMITH, PRESIDENT
PAUL F SCHNABEL JR
EXECUTIVE VICE-PRESIDENT
FOREST H CHURCH, VICE-PRESIDENT
ROGER P KAVANAGH JR, VICE-PRESIDENT
FRED A DOW, VICE-PRESIDENT-GENERAL
MANAGER
JOAN BOWERS, OFFICE MANAGER
ACCOUNTING MANAGEMENT SERVICE
1020 E WENDOVER av
TELEPHONE 273-9767

LAMBETH CONSTRUCTION CO.

GRADING — WATER LINE — SEWER PIPE — DRAINAGE — CONTRACTORS

EQUIPPED WITH 2-WAY RADIO
FOR BETTER SERVICE



1071 TREAT ST.

DIAL 272-5205 OR 273-0838

DOWNTOWN STORE
ELM AT MARKET
BROADWAY 5-0461

BELK'S

SUBURBAN STORE
FRIENDLY SHOPPING CENTER
292-0960

195

DATA SYSTEMS CENTER INC

ROBERT R NIELSEN, PRESIDENT
 NEIL E CAULDER, VICE-PRESIDENT
 DOROTHY NIELSEN, SECRETARY-TREASURER
 IBM TRAINING
 COUNSELING and FINANCING
 234 S GREENE

TELEPHONE 275-0045

- Dougherty see also Daugherty Daurity and Dougherty
- "Rose E opr Modern Laundromat r807½ Silver av
- "Ruby L chkr Lanes Lndry r807½ Silver av
- Daughtrey Alma B Mrs (Geo W) nurse Lusk & Lusk r RD 1 Gibsonville NC
- "Edwin R (Kathleen S) vehicleman REA Exp h2314 Fernwood dr
- Daughtridge Jos G clk E F Craven Co r1324 New Garden rd
- "Roy A jr circulation mgr Greensboro News r PO Box 22 Rocky Mt NC
- Daurity see also Daugherty Daughtrey and Dougherty
- "Estelle W Mrs (Daurity's Beauty Salon) r2412 Kery dr
- "Harold J (Estelle W; Daurity's Beauty Salon) h2412 Kery dr
- Daurity's Beauty Salon (Harold J and Mrs Estelle W Daurity) 924 E Bessemer av
- Davant Arth R (Margt U) purch Blue Bell h109 E Avondale
- "Edward L (Nomia C) h614 N Mendenhall
- "Jeanne studt r109 E Avondale
- "Margt U Mrs tchr Kiser Jr Hi Sch r109 E Avondale dr
- Dave Paul N (Mary D) lab P LorillardCo h1600 Quincy Davenport Benj L electn Thomas Elec Contr r Gibsonville NC
- "Chas C atndt M & H Atlantic Service r1712 Marion

DAVENPORT & CO

WALTER J DAVENPORT, OWNER

CONTRACTORS
 AIR CONDITIONING
 HEATING
 GENERAL SHEET METAL WORK
 GAS, OIL and ELECTRIC
 1229 W LEE

TELEPHONE 272-5754

- "Dorothy J clk S&W Cafeteria h615 Surmit av
- "Jace V (Helen) mach Newman Mach r RD 1 Box 195 Guilford NC
- "Jack driver Morgan Trucking Lines r Gibsonville NC
- "John D (Christine L) h312 Hazelwood dr
- "Marvin & Caudle (Preston E Davenport Orla F Marvin James F Caudle jr) accts 102 N Elm R608
- "Mary T (wid Peter E) h828 N Elm D4
- "Ophelia A (wid Wm T) nurse 903 Lexington av h do
- "Preston E (Sybil H; Davenport Marvin & Caudle) h510 Woodland dr
- "R Larry (Rebecca M; Davenport & Co) h1902 Trogden
- "Richd E underwriter Iowa Natl Mut Ins r RD 5 Box 123E
- "Robt R slsmn Westinghouse Elec Sup r108 Concord

- DAVENPORT W J (Olive C; Davenport & Co), 1229 W Lee, Tel 272-5754, h1826 Willora, Tel BROADWAY 3-4846**
- DAVENPORT WOODY M (Janette) Funeral Dir and Embalmer Lambeth-Troxler Funeral Home, cor W Wendover av at Virginia, Tel 273-3401, r536 Highland av**
- Daves see also Davie Davies and Davis
- "Edw J (Annie P) h715 Cole
- "Julius H (Eliz W) shop studt Oettinger Lbr h720 Cole
- "Larry (Marline) slsmn Oettinger Lbr h213 Guerrant
- "Nell Mrs clk Iowa Natl Mut Ins r3826 E Market

GARDNER PLUMBING CO.



P.O. BOX 438 OAK RIDGE, N.C.

TEL. 643-4206

DAVES

- "Raleigh servmn Rem-Rand r Burlington
- Davey Jas E (Carolyn A) tech FAA h rear 6611 Friendly rd
- David Geo jr lab City Dept Public Works r1814 Nelson Davidson see also Davison
- "Albert J (Martha J) slsmn Boyle Midway h1929 Taylor
- "Alice I traywn Cone Hosp r311 Simpson
- "Arth L erlr Cone Mill h2107 Georgia
- "Chas A (Eliz) mgr M&M Tank Lines h5509 E Lake dr
- "Cordie F (Dorothy A) driver Western Auto h816 5th av
- "Dewey L (Minnie E) painter h2600 Oakcrest av
- "Donna M (wid Howard M) sls Ellis Stone h200 S Mendenhall apt 5
- "Dorman T (Gail M) slsmn Armour & Co h2305 Fernwood dr
- "Dorothy A Mrs bmo Western Auto r816 5th av
- "Eythne K Mrs sec-treas Davidson Supply Co r3932 Starmount dr
- "Elsie G (wid Bryan D) tchr Sedgfield Sch h1700h Elm apt Q1
- "Ernest F (Shirley A) carton weigher Cone Mills h309 Charles
- "Gail M Mrs tchr Bessemer Sch r2305 Fernwood dr
- "Herman L (Edythe K) pres Davidson Supply Co h3932 Starmount dr
- "Jannette tchr Jackson Jr Hi Sch r3708 Rockingham rd
- "Jesse R r1208 Park ter
- "Julius L r300 Marshall
- "Louise W sew mach opr Blue Gem Mfg r935½ Walker av
- "Marietta D (wid Dwight M jr) h713 Dover rd
- "Mary Mrs r2107 Georgia
- "Montie R tchr h705 Chestnut apt B
- "Murray v-pres Engineered Plastics Supply r Burlington NC
- "Park R (Cath C) admn asst Burl Indus h612 Myers la
- "Renna C (wid Renna C) pkr Cone Mills h1201 Gordon

DAVIDSON AND SHEPARD CONSULTING ENGINEERS

P L DAVIDSON
 (ARDMORE, PA)
 JOHN deB SHEPARD
 1060 WESTSIDE dr

TELEPHONE 274-1534

- "Shirley A Mrs hlpr: Cone Mills r1401 Mayfair av
- "Sigmond S studt r3932 Starmount dr
- "Supply Co Herman L Davidson pres Werner G Fields v-pres Mrs Edythe K Davidson sec-treas whol auto accessories 317 S Greene

NORTH CAROLINA SCHOOL OF DANCE

DIRECTOR: WADE M. HALL
 FOR INFORMATION VISIT OR PHONE
 N. C. SCHOOL OF DANCE

218 S. GREENE ST. Free Pick Up and Delivery Service (SEE PAGE 68 BUYERS' GUIDE) TEL. 275-4281

Starmount
 Company



3900

STARMOUNT

DR.

Phone
 CYPRESS

9-2800



Developers
 of

STARMOUNT
 FOREST

HAMILTON
 LAKES

HAMILTON
 FOREST

FRIENDLY
 ACRES

GREEN
 VALLEY

GUILFORD
 HILLS

GARDEN
 HOMES

"Better Living"
 in Starmount
 Properties"



PIEDMONT NATURAL GAS CO., INC.

★ COOKING
 ★ WATER HEATING
 Office 438 W. Market

"LET GAS DO YOUR 5 MAJOR JOBS"
 ★ AIR CONDITIONING

★ REFRIGERATION
 HEATING

Plant and Service Dept. 1029 Winston (ORD)

Tel. 275-3352
 Tel. 273-2821

**BOREN
BRICK
FOR EVERY
NEED**

• • • • •

**WIDE
VARIETY
OF SIZES
and
COLORS**

• • • • •

**SOLITE
BLOCKS**

• • • • •

**Manufactured
By**

BOREN

**Clay
Products
Co.**

**TELEPHONE
674-2255**

**Plant and
Office
Pleasant
Garden, N.C.**

IF IT'S



YOU NEED

**SEE
DEAL
PRINTING
CO., INC.**

John L. Yow, Sr.
Mgr.

**DIAL
273-3152**

**616-618
S. Elm St.**



HARRY D. KELLETT, Inc.

AUTHORIZED DEALERS

**Dodge — Dart — Lancer Automobiles
DODGE JOB-RATED TRUCKS**

449 W. Market St.

Phone 275-9541



196

Southern Life
INSURANCE COMPANY

Established 1927

Home Office:
330 S. Greene St.
Dial 275-9681

General Agent
225 N. Greene
Dial 275-8593

DAVIDSON

" Wm C (Mary S) agt Prudential Ins Co of Am h1402
Twin rd
" Willie E (Annabelle G) emp Southern Sales h2611
Husbande

Davie see also Davies Daves and Davis
" Clyda P Mrs furn rms 134 Paisley r do
" Saml B (Clyda P) h134 Paisley

**DAVIE SHELL SERVICE, John H Shank Mgr, Brake
Service and Motor Tune-Ups, Complete Shell
Service, Firestone and Goodyear Tires 311 N Davie,
Tel 274-7103**

Davies see also Daves and Davis
" Arth L jr (Connie J) personnel mgr P Lorillard Co
h102 E Brentwood rd
" Daisy C (wid Emmett G) h414 S Eugene
" Edna C Mrs sec-asst Piedmont Financial r906 Olive
" Frank A Jan Minerals Recovery Corp r810 E Bragg
" Morgan L (Carol S) v-pres Domestic Management Inc
h1214 Lakewood dr

Davis see also Daves and Davis
" A Cleo (Mattie B; Bishop Clock Parking Lot) h3926
Starmount dr
" A Ralph plant wkr Esso r Kernersville N C
" Alfred r4101 Raleigh rd
" Albert h1310 Woodside dr
" Alex C (Celia J) asst mgr Richlin Hdw h607b McPherson

son
" Alfred E (Joanne H) lino type opr Gboro Printing
h2204 S Elm
" Alice maid Cone Hosp r311 Simpson
" Alice H (wid Jas E) pres-treas Southeastern Wholesale
Distributors Inc h213 McIver
" Alice S Mrs dir Gboro Assn of Retarded Children
r1001 McDowell dr
" Allen (Myrtle J) lab Ready Mix Concrete h1103 S
Cedar

" Alma cash Bi-Rite Super Mkts r804 Tuscaloosa
" Alma S tray wcn Cone Hosp r905 Cottage Grove av
" Alton A (Martha M) stocknm Sear's h3701 Church
" Alton E (Eliz P) overseer J P Stevens & Co h2713
Randlemar rd
" Amy studt r1507 Allendale rd
" Anita M (wid Arthur G) h2513 W Florida
" Ann P Mrs case wkr County Dept Pub Welfare r High
Point N C
" Anna Mrs maid Jefferson Standard Bldg r1209 Ard-
more
" Anne C studt r303 County Club dr
" Annette T Mrs prsr One Hr Martinizing h2225 Pear
" Annie G Mrs prsr Peerless Clns r203 Powell
" Annie J exam Int Rev Serv r3513 Whitehurst rd

HENNIS

FREIGHT LINES, INC.

Servant of Industry

2820 E. Bessemer Ave.
(ORD)
Dial 275-1627

Winston Salem

Tel. Park 4-9211

DAVIS

" Annie M Mrs tex wkr Cone Mills r1402 Cypress
" Arthur jr (Laura M) hlpr Modern Garbage Serv r1520
S Ashe
" Arthur B (Corra L) jan A&T Col r RD 1 Box 4
" Arth L (Ruth D) tile contr 501 Lowermilk h do
" Arth W (Flossie W) h411 Long
" Aubrey L (Ruth S; Westover Terrace Crown Service)
h1603 Stokes
" Auto Sales Inc Howard B Davie pres used cars 1611
E Bessemer av
" Barbara A sten Duke Pwr r505 N Spring
" Beatrice L Mrs h704 E Lee
" Bernice D nurse Cone Hosp r125 Chestnut
" Bessie G Mrs examiner US Int Rev Serv r High Point
N C
" Betty emp Western Elec r1108 Portland
" Betty J Mrs tech Cone Hosp r Chestnut
" Betty L Mrs hosiery wkr Burl Indus r808 Castlewood
dr
" Bill (Nell) emp Oettinger Lbr h726 Cole
" Bill A (Polly S) mech Gboro Mig h1918 Woodside dr
" Billy A driver Helms Mtr Exp r Burlington rd
" Billy D hlpr North State Pyrophyllite r RD 7
" Billy H emp Industries of the Blind r3701 High Point
rd
" Bynum W (Rosia E) h2134 Brown blvd
" C Clifton (Mildred W) clk Pet Dairy Products h201
Edney Ridge rpt
" C W asst mtc supd County Bd of Educ r RD 1 Box 107
" Cardraw (Vernell R) driver Keck's Taxi Serv h1317
Avalon
" Carl E (Maxine) mech Car Serv Corp h1502 17th
(WO)
" Carl E jr (Dorothy) clk ABC Bd r Sumner School rd
" Carl L (Mary L) emp Western Elec h132 Aunt Marys
av
" Carolina H Mrs clk Am Agri Chem r405 W Radiance
dr
" Carroll (Alma J) lab Made Rite Sandwich h905 Cottage
Grove av
" Carroll E (Eliz S) mailer Gboro News h4421 Cornell
av
" Cath studt h420 N Dudley
" Causewell (Doris B) jan SBT&T h710 Rugby
" Cecil (Annie G) h1003 Moody rd
" Cecil dough mxr Interstate Bakeries r418 W Washing-
ton
" Celester (Inez W) driver Smith-Courtney Co h2112
Joe Lewis blvd
" Celia J Mrs ofc sec Sharpe Bookkeeping Serv r607b
McPherson
" Charlene salad mkr Plantation Supper Club r2233
Patterson
" Chas gardener Westley Long Hosp r927 Pearson
" Chas A supt King-Hunter r Jacksonville N C
" Chas B (Dorothy G) lab Guilford Bldrs Sup r715
Sevier
" Chas E (Rosa S) social wkr h618 Broad av
" Chas E jr studt r618 Broad av
" Chas J linemn L W Routh Constr r RD 4 Reidsville
N C
" Chas R (Corra L) cabtmkr Better Built Wood Products
h412 Creekridge rd
" Chas R (Nancy B) city police h1019 Palmetto
" Charlie (Dorothy G) lab Glfd Bldg Sup h503 East
" Charlie tile setter r223 N Spring
" Charlie W (Anna) jan Jefferson Standard Bldg r1209
Ardmore
" Clara Mrs h790 Dunbar ct
" Clara Mrs typ Iowa Natl Mut Ins r RD 1
" Clara S Mrs hlpr Gboro Hos r3554 Cherry la
" Clarence jr (Janie B) clk PO h1611 Lansdown
" Claudia F (wid L C) r821 N Elm apt 4

Friendly Shopping Center

635 Friendly Center Rd.

Mon. Thru Sat. 9:00 a.m. to 10 p.m.

Sun. 1:00 p.m. to 8:00 p.m.

Dial 292-1301



Northeast Shopping Center

1002 Summit Av. at Bessemer Av.

Mon. Thru Sat. 9:00 a.m. to 10:00 p.m.

Sun 1:00 p.m. to 8:00 p.m.

Dial 275-7644

TALLEY ELECTRIC CO., Inc.

COMMERCIAL

ELECTRIC CONTRACTORS

RESIDENTIAL

"Electric Heating and Air Conditioning Specialists"
(SEE PAGE 79 BUYERS' GUIDE)

1109 Battleground Ave.

Phone 274-1531

197

DAVIS

- " Clyde A driver Guy M Turner Inc r RD 6 Box 486
- " Coley atnd Johnson's Esso Servicers r2112 Joe Louis blvd
- " Cora T (wid Eugene) maid h2233 Patterson
- " Corine R Mrs maid A&T Col h403 Stedman
- " Corinne S dental asst Dr Estes Butler r405 W Radiance dr
- " Cyril (Pauline) h3805 Groometown rd
- " Cyrus C (Mildred) ship clk Pet Dairy Products r201 Edney Ridge rd
- " Daisy C Mrs h927 Pearson
- " Dallas D (Lucille F) tndr Cone Mills h104 Pisgah Church rd
- " Dallas D jr (Gwendolyn B) carp Joe Cooper h1722a McKnight Mill rd
- " Dallas E (Betty L) slsmn Rice's Auto Sls h808 Castlewood dr
- " Danl M (Annie C) butler h131 Poe
- " Danl M jr (Ethel M) porter ABC Bd h200 Winston
- " Delores Mrs prsr Wade's Dry Cln h704 Burbank
- " Dennis B (Hazel S) lab Piedmont Natural Gas h916a Hackett
- " Department Store (John L Davis) 806 Merritt dr
- " Dewey W (Ruby I) smash hd J P Stevens & Co h2101 Ashe
- " Donald (Alice) h1005 Lexington av
- " Donald R clk A&P r4302 Harvard
- " Doris L Mrs sec John W Sparks r Burlington N C
- " Dorothy advisor WCU NC r925 Logandale
- " Dorothy clk O'Henry Pharmacy r520 N Cedar
- " Dorothy I maid h726 Dunbar ct
- " Dorothy S (wid Floyd B) hlpr Cone Mills h1518 Up-land dr
- " Douglas r132 Charleen ct
- " E D (Betty) emp Foushee Dry Clns h1620 Willow rd
- " Earl r1113 S Benbow rd
- " Earl A (Ruby S) slsmn Sou Bakeries h505 N Spring
- " Earl D (Versie) whsemn Texaco Inc r RD 8 Box 260
- " Earl M (Emma J) jwlyr mfr 126 1/2 W Sycamore R325 h912 Westridge rd
- " Earl S studt r505 N Spring
- " Eddie J tile setter r1014 Ardmore
- " Edgar E (Florine K) h604 W Florida

DAVIS & EDGERTON REALTORS (Herman H Davis and Paul C Edgerton), Real Estate Sales, Rentals and Appraisals 106 Irwin Arcade 216 W Market, Tel BRoadway 2-2191

- " Edwin L (Margt H) supvr Western Elec h604 Candlewood dr
- " Effie B Mrs maid Pilot Life Ins h903 Ireland
- " Elisha h1601 Gorrell
- " Eliz H Mrs slswn Belk's h1600 Glenwood av
- " Elizabeth S Mrs slswn Margt Moore Millinery r1124 W Northwood
- " Ellen R (wid Hal) h811 Ashe
- " Elmer (Trumyre L) constn wkr h1509 Gorrell
- " Eloise h1800 Sherwood
- " Eloise A Mrs catcher P Lorillard Co h1624 Willowmore
- " Elva W Mrs tchr Cone Sch r1509 Northfield
- " Emeroy estimator King-Hunter r Pleasant Gardens N C
- " Emily W Mrs mach Gboro Mfg h721 N Eugene
- " Emma Mrs maid h1103 E Washington
- " Ernel (Bonnie) tex wkr h2014b E Cedar Fork
- " Ernest M (Mildred R) barber King Cotton Hotel Barber Shop h515 Simpson
- " Ethel M Mrs folder Gboro Mfg Co h200 Winston
- " Ethel W (wid Wm M) h3513 Whitehurst rd
- " Eug D cook Dobb's House Restr r408 Church
- " Eug J jr whsemn F H Rose & Co r1310 Bothwell
- " Eutricia D (Betty) prsr Foushee's Dry Clns r1620 Willow rd

Schiffman's

LEADING JEWELERS SINCE 1893
The CAROLINAS' Finest Jewelry and Gift Store

225 S. ELMA

TELS. 272-5146, 273-0401 and 273-2027

DAVIS

- " Evelyn C Mrs library asst Gboro Pub Library h1711 Colonial av
 - " Evelyn M Mrs boarder North Caro Dyeing & Finishing r RD 10 Box 530
- Davis F Earl (Ann L), Physician and Surgeon, Office Hours 10 AM to 1 PM, 3:30 to 5 and 7 to 8 PM, 914 E Market, Tel BRoadway 2-7215, h1103 S Benbow rd, Tel BRoadway 3-2234
- " Fannie E (wid Saml W) r506 N Spring
 - " Flora H Mrs splr Cone Mills r RD 5 Box 96
 - " Florine D maid r125 Poe
 - " Florine K stock wn Rose's r708 Jordan ct
 - " Flossie marker Montaldo's r Guilford College N C
 - " Flossie W Mrs wndr Cone Mills r803 Long
 - " Floyd lab Superior Stone r1913 Asheboro
 - " Floyd jr clk Data Center r1913 Asheboro
 - " Frances E Mrs insp P Lorillard Co r700 Lowder-milk
 - " Frank jr (Dorothy C) jan J P Stevens & Co h2203 S Benbow rd
 - " Frank E (Ann L) phys A&T Col r1103 S Benbow rd
 - " Frank H (Joan L) stat Burl Indus h2211 Fawn dr
 - " Frank R (Mary S) mail handler PO h1006 Avalon rd
 - " Franklin H stat Burl Indus r2211 Fawn
 - " Fred M (Ruby F) h1514 Marion
 - " Fred N (Mildred M) tech h4310 Starmount dr
 - " G B (Bradie) h1706 Randolph av
 - " G Howard (Ethel M) electn Cone Mills h1402 Cypress (Prox)

- " Garland W cabtmkr Better Built Wood Products r RD 1 Box 195
- " Geneva A Mrs clk Serv Beauty Sup r High Point N C
- " Geo jr lab City Dept Pub Wks r1814 Nelson
- " Geo C h407 Scott av
- " Geo D (Ruth) assoc genl agt Connecticut Mut Life Ins Co r Jamestown N C
- " Geo E (Mary H) supt Little Constr Co h3560 Cherry la
- " Geo H (Lessie U) slsmn Southern Air Brake Equip h2904 Dexter av
- " Geo H (Annie M) trainee Cone Mills r1402 Cypress
- " Geo T tex wkr Cone Mills r1501 17th
- " Gilderoy jr (Joan W) clk Justice Drug h2102 Brice
- " Gilmer H (Flora H) grndr Cone Mills h1545 Andover av
- " Gladys Mrs maid O Henry Hotel h764 Willow ct
- " Gladys C (wid Reuben) wvr Cone Mills r RD 1 Box 193 McLeansville N C
- " Glenn (Irene B) constn wkr r713 Gibson
- " Glenn H jr (Anne E) v-pres-genl mgr Key Realty Co h2107 Cleburne
- " Glenna M waitress Town House Motel Lodge Restr h203 Gillespie apt C

RUFFIN and Sanders

REALTY & CONSTRUCTION CO., INC.

real estate



(See pages 62 and 155 Buyers' Guide)

2221 E. MARKET ST.

DIAL 274-8759

NIGHT TELS. 274-3166, 274-2167 AND HIGH POINT, N. C., 889-1193

COBLE SPORTING GOODS CO., INC.



Wholesale and Retail
Athletic Goods
Sport Trophies
Airplane Model Supplies



119 N. Greene

DIAL
272-0912

STEVENS INSURANCE Inc.

Insurance
Surety Bonds
Real Estate
Rentals
FIRE



AUTOMOBILE
INSURANCE

Telephone

272-4584

1801
PEMBROKE
RD.

KIRK'S SINEATH MOTOR CO.

AUTO REPAIRS • WRECKER SERVICE • BEAR ALIGNMENT

419 BATTLEGROUND AVE.

24 HOUR SERVICE

TEL. BROADWAY 2-3456

MOORE REALTY and Mortgage Co.

A. K. Moore
A. K. Moore, Jr.

REALTORS

Sales
Rentals
Property
Management

Mortgage
Loans
Insurance

BUILDERS

314
N. Greene
Telephone
275-4541

VAMP'S SERVICE STATION

"SERVING THE COMMUNITY WITH THE CUSTOMER IN MIND"

417 ASHEBORO
(SEE PAGE 168 BUYERS' GUIDE)

106
N. Elm St.

Greensboro, N. C.

Younts-DeBoe Co.

WHERE QUALITY IS HIGHER THAN PRICE

Men's Clothing, Furnishings, Shoes, Hats
Ladies' Tailored Sportswear

Phone
273-3443

(Young Men's and Boys' Dept. 2d Floor)
273-3445

198

Pegram-West, Inc.

Architectural Woodwork — Building Materials

405 E. MEADOWVIEW RD.

(SOUTH ELM STREET AT TOBACCO WAREHOUSE)

TELS. 273-6958, 273-6959 and 273-6950

DAVIS

" Gurney G (Mable E) preventive mtcecmn Burl Indus h436 W Redance dr
" Gwendolyn F emp Blue Bell r1722a McKnight Mill rd
" Handy (Ola B) lab Myers Bros h203 East
" Harley M (Bessie L) h744 Jordan ct
" Harmon J (Hazel S) div mgr Bacon Am Equip Corp h104 Beverly pl
" Harold O (Joyce G) sht mtl wkr Kirkman & Koury h rear 3026 High Point rd
" Harold R hlpr Southern Elevator r RD 2 Brown Summitt N C
" Harvey lab New Home Bldg sup h609 Oak
" Harvey J (Helen W) bkpr Pet Dairy Products h2012 Twain rd
" Hattie L (wid Nathaniel) h409 Gillespie
" Hazel E Mrs mach opr Bates Nitewear r2108 Georgia
" Helen studt r1006 Avalon rd
" Helen Mrs clin Wade's Dry Cln r450 E Washington
" Helen H Mrs asst mgr Read's Uniform Center r Winston Salem N C
" Helen H Mrs v-pres S W Davis jr Inc r1413 Garland dr
" Helen L btry flr Cone Mills r1702 Dillon rd
" Helen W Mrs bmo Blue Bell r2017 Twain rd
" Henry (Essie H) lab GHF Fdry h1126 S Cedar
" Henry P mtce supvr Ryder Tank Line r Kernersville N C
" Herbert O (Maryann H) assoc Smith Moore Smith Scheel & Hunter h907 Hill
" Herman hlpr Mills Collision Shop r932 Stevens
" Herman lab Swift & Co r705 Clapp
" Herman H (Elva W; Davis & Edgerton Realtors) h1509 Northfield
" Hilda r4101 Raleigh rd
" Homer A (Rose) emp W O Henderson h810 S Aycock
" Horace T (Mary R) real est R10 h1910 Marion
DAVIS HOSIERY MILLS (Davis Hosiery Corporation),
" J L Davis Pres-Treas, J L Davis Jr V-Pres, Mrs Nell Davis Abels Sec, Manufacturers of Ladies' Full Fashioned and Seamless Hosiery, Sales Office 125 E Market, Tel BRoadway 3-1935
" Howard B (Inez H) pres Davis Auto Sales Inc h2205 Wanda dr
" Howard E (Sadie H) wvr Burl Indus h4208 Hampshire dr
" Howard L atndt Kayo Oil r Guilford N C
" Hugh (Louise M) assoc Hines-Clements Realty h1507 Allendale rd
" Insurance & Real Estate (Horace T Davis) 1219 Battleground av R10
" Inza H (wid Ralph L) clk Bank of Gboro h214 E Avondale
DAVIS IRENE B MRS, Mgr Claims Dept Wimbish Insurance Agency Inc 917-25 Southeastern Bldg 102 N Elm, Tels 272-4174, 272-4175 and 272-4176, h108 Wedgeale av, Tel 299-9154
" Isaac H r1501 17th (WO)
" Isaac S (Frances E) brklyr Superior Consn h700 Lowdermilk
" Isaac W ship dept Blue Bell r700 Lowdermilk
" J Ashley (Ethel S) mech King-Fane Mtr h3417 E Market

DAVIS

" J C driver O'Boyle Tank Lines r Guilford N C
" J Howard (Dura A) h1210 Summit av
" J Kent genl mgr Thompson Dental rA2 Country Club apts
" J Walter driver Bain Oil r919 Ross av
" J Weldon (Sarah B) lab Bonitz Insulation h2212 Pear
" Jack L (Pansy O) constn wkr h1307 Larchmont dr
" Jas (Mazie S) h1108 Ashe
" Jas r132 Charleen ct
" Jas r1405 E Washington
" Jas (Juanita P) driver Binswanger Glass h725 Dett ct
" Jas (Annette T) porter Interstate Bakeries h2223a Pear
" Jas trainee Old Master Cabinet r307 Corliss
" Jas whsemn Gboro Hotel Sup
" Jas A (Helen) prsmn Fisher Harrison Printing r4305 Alma
" Jas D (Doris J) mach opr P Lorillard Co h3209 Spring
" Jas E (Carrie J) musician h1301 Gulf ct
" Jas E (Doris C) prfrdr Gboro News h920 Hertford
" Jas E jr (Olga N; Neese Sheet Metal Works) h1803 Jones rd
" Jas F cabtmkr Mickel-Hopkins r RD 1 Julian N C
" Jas F (Lorraine) state police r RD 7 Box 206
" Jas H (Nell M) slsmn h4302 Harvard av
" Jas L lab Swift & Co r209 Apache
" Jas R jr (Margt M) slsmn h2818 Masonic dr
" Jas S (Carolina H) supvr Nabisco h405 W Radiance dr
" Jas T sanitor Bamby Bakers r309 Sussman
" Jannie R (wid Monroe) maid r1548 McConnell rd
" Jeannette D Mrs maid WCU NC h125 Poe
" Jennie h132 Charleen ct
" Jennie M Mrs tex wkr Cone Mills r1702 Dillon rd
" Jessie C driver Morgan Trucking Lines r Darlington S C
" Jessie M r1105 Bilbro
" Jesse V (Emmerteen W) sawyer Chas D Roberts Co h402 Wesley pl
" Jessie S (wid Alex H) h1609 Oak
" Jewel J Mrs bkpr Service Auto Parts r3207 Conrad
" Jim B (Fannie) supt King-Hunter r RD 1 Box 198
" Jimmy E (Maureen B) hlpr Old Master Cabinet h307 Corliss
" Joe r4101 Raleigh rd
" John cook King Cotton Hotel h815 Reid
" John (Evelena T) cook Mayfair Cafeteria h432 E Washington
" John lab h520 Beest
" John (Lula R) mixer Andrew Prod h517 Julian
" John A eng Liberty Mut Ins r Winston Salem N C
" John C r4101 Raleigh rd
" John D (Hilda D) parts mgr Rice Auto SlS h4807 Hill-top rd
" John D slsmn Wilmar Inc h515 Rosebriar ct
" John E emp Cone Hosp r1615 Hooks
" John F (Stella) h1322 Oak
" John F jr (Mamie A) slsmn A Rivetz Co h1200 Buckingham rd
" John H (Mildred S) mach Western Elec h2115 Jones rd
" John H (Alice D) roofer Gate City Roofing h804 Dick
" John L (Nell J) pres-treas Davis Hosiery Mills; Davis Fashion Center; Davis Underwear Co) h204 W Newlyn
" John L Rev (Jeanne C) pastor Vandalia Presbyterian Church h3104 S Elm
" John L jr (Patricia C) v-pres Davis Hosiery Mills r2415 Camden rd
" John M cook King Cotton Hotel r910 E Market
" John M quality control mn Burl Indus h2200 Pinecroft rd
" John W (Mozelle H) h321 Winston
" John W (Irene B) bkpg serv 309 W Smith h108 Wedge-dale av

MILLER FURNITURE CO., Inc.

ELECTRICAL APPLIANCES HOME FURNISHINGS FLOOR COVERINGS

"Furniture of Quality"

On Terms You Can Easily Meet

314-16 South Elm

Dial 273-3441

Branches
 216 W. Gaston St. Tel. BRoadway 4-6844
 203 E. Sycamore St. Tel. 274-0050
 326 W. Washington St.
 915 Gorrell St.
 1619 Gorrell St. Tel. BRoadway 4-9537
 1406 E. Market St.

"7" Convenient Locations
SHIRT SERVICE
*"One of Carolinas'
 Oldest and Largest!"*

Main Plant
 and Office
 607 S. Elm St.
 Tel. BRoadway
 2-7422

Wade's
DRY CLEANING

**READ
 AND USE**

GREENSBORO

**NEWS
 AND
 RECORD**

**WANT
 ADS**

PHONE
 BROADWAY

3-8611

FOR
RESULTS!

HERTZ

RENT-A-CAR

RENT-A-TRUCK

*The Oldest and
 Largest Rent-
 A-Car System in
 the World.*

HERTZ

Rent-A-Car

SYSTEM

**Rent-A-Car
 Inc.**

250 E.
 Market St.

DIAL
 275-6378

Greensboro
 High Point
 Airport

299-0612

199

DAVIS

" John W lab Thompson-Arthur Paving r High Point N C
 " John W (Minnie D) mach opr Cone Mills r4612 Webb-
 ing Mill rd
 " Johnny (Lula H) lab Andrew Products h1411 E Wash-
 ington
 " Jones (Ethel) mech King-Zane Mtrs r3417 East Mar-
 ket
 " Jos (Katie W) emp Bonitz Insulation h732 Poteat ct
 " Jos H (Mary R) USA r1422 Walnut
 " Jos M (Helen H; USA's Uniform Center) r Winston
 Salem N C
 " Josephine Mrs slsmn Meyer's r505 E Sycamore
 " Joyce W (Annie) h203 Powell
 " Judith W Mrs typ Penna Threshermen & Farmers Mut
 Casualty Ins r Reidsville N C
 " Julia M Mrs clk SBT&T r2601 Overbrook dr
 " Junie (Ethel W) chauff r1806 Nelson
 " Junius E (Eleanor F) serv rep Wm S Merrell Co h1201
 Hill
 " Kathryn E Mrs sten FHA r RD 1 Box 23 Guilford N C
 " Katie L Mrs nurse Cone Hosp r732 Poteat ct
 " Kemp slsmn h1700 N Elm apt A2
 " L H emp Caro Steel r RD 1 Box 312
 " L Ray (Patricia G) appr Jackson Plmb & Htg r1412
 Woodside dr
 " Lalah H (wid Harvey J) draw-in hd Cone Mills r3704
 Church
 " Larry N (Ruth) field rep Family Finance &
 Acceptance r RD 1 Franklinton N C
 " Larry W driver Griffin Sls r706 Pine
 " Larson M (Louise) production mgr Blue Bell h3901
 Sedgemoor rd
 " Laundromat (Robt M Davis) 384 N Elm
 " Leslie J (Ruby E) barber Service Barber Shop h1516
 Willow rd
 " Leslie M (Ann F) sls mgr Am Mutual Liability Ins
 h2404 Running Brook dr
 " Lessie Mrs acctg dept Newman Mach r2904 Dexter av
 " Lester cook Sedgemoor Inn
 " Lester E (Barbara D) clk Crown Central Petroleum
 r610 University dr
 " Letitia L Mrs tex wkr Cone Mills r313 Charles
 " Lewis G (Ruby S) dir Cone Recreation Center h1203
 Woodnell
 " Lillie M maid r131 Pote
 " Linda tchr Bessemer Sch r1707 Madison av
 " Lindsay R (Eda W) slsmn Justice Drug r303 Country
 Club pl
 " Lloyd E cook r824 Worth
 " Lonnie R (Marie B) dispr Blue Bird Taxie h3002
 Summit av
 " Lonnie R (Patricia A) pipe ftr Jackson Plmb & Htg
 h1412 Woodside dr
 " Lorena H prsr McAden's Dry Clns h1108 E Lee
 " Lougenia S (wid Wiley) h520 N Cedar
 " Louis equip opr City r Brown Summit N C
 " Louise Mrs cafeteria mgr David Caldwell Sch r201
 Gillespie apt C
 " Louise C sten A&T Col r609 Martin
 " Louise F (wid Wm I) h860 Vance
 " Louise S Mrs mndr Troxler Hosiery r407 Scott av
 " Louise T Mrs ofc sec Graham Production Credit Assn
 r Liberty N C
 " Lucille chkr Colonial Stores r807 Elwell av
 " Lucille T Mrs clk Colonial Stores r807 Elwell
 " Lydia V counterwn Cone Hosp r1317 Avalon rd
 " Lynn R (Eda W) slsmn Justice Drug h303 Country
 Club dr
 " M Flossie Mrs bkpr Montaldo's r5810 Williams dr
 (Glfld Col)
 " Mabel C (wid Henry E) r913 Walker av
 " Mabel H Mrs ofc sec Andeo Industries r1924 Merritt
 dr

Kirkman & Koury, Inc.

*"Builders of Fine Homes
 and Communities"*

2103 E. Bessemer Ave.

Tel. 274-8401

DAVIS

" Mabel L (wid Mitchell L) r3203 Immanuel rd
 " Mabel P (wid E B) prsr Blue Bell h1108 Portland
 " Mable Y Mrs maid A&T Col r1230 Everette
 " Margt C supvr County Dept Pub Welfare h409 W Gas-
 ton
 " Margt O Mrs r1502 W Florida
 " Marian Mrs tel opr E F Craven Co r RD 2 Box 41½
 " Marie B Mrs teller NC Natl Bank r1412 Woodside dr
 " Martha L opr Leon's Beauty Salon r RD 8 Box 181
 " Marvin (Doris N) lab W H Graves & Co h932 Stephens
 " Marvin S (Dorothy A) lab Western Elec h1719 McCon-
 nell rd
 " Mary Mrs maid h803 Pearson apt 2
 " Mary B Mrs clk Binswanger Glass h1118 Fuller
 " Mary E Mrs maid h1318 Ashe
 " Mary H Mrs waitress DeLuxe Drive In h915½ McCor-
 mick
 " Mary L Mrs bkpr Monnett Carpet Shop r4014 Fre-
 mont dr
 " Mary L Mrs clk Meyer's r132 Aunt Mary av
 " Mary N Mrs opr Cleo's Hair Styling Salon r4107
 Walker av
 " Mary R Mrs clk Cone Hosp r1422 Walnut
 " Mary R Mrs ofc sec Wachovia Bank & Trust r1910
 Marion
 " Mary S Mrs h757 W Florida
 " Mary S Mrs maid Hugh M Hunsucker r1006 Avalon rd
 " Mathey A (Lynne C) planner City Planning Dept h1513
 Park av (Prox)
 " Matthew G (Hazel E) concrete fnshr Mabie Bell h2108
 Georgia
 " Maude (wid Saml W) r2707 Holly dr
 " Maxine B formula room w Cone Hosp r927 Pearson
 " Maxine L Mrs sten A&T Col r808 E Florida
 " Maxine L Mrs insp Gboro Hos r1502 17th
 " May P (wid Raymond W) h624 Worth
 " Mazie H Mrs maid Manor Hotel r1108 S Ashe
 " Melvin J (Janet) driver Parker Coal & Oil r Burling-
 ton rd
 " Melvin R USN r402 Wesley pl
 " Miles R (Pauline C) ramp serv Eastern Airlines h318
 Robbins
 " Mildred M Mrs maid h728 Blueford ct
 " Minnie G Mrs h1217 Parish
 " Minnie R Mrs hlpr Stevens Poultry h373 W Bragg
 " Miriam smstrs Caro Industries r412 E Whittington
 " Miriam Mrs opr Eula Mae Beauty Shop r Pleasant
 Garden N C
 " Miriam P Mrs ofc sec Rice Auto Sls r2734 Robin
 Hood dr
 " Mitchell L (Florine A) driver Diamond State Distrs
 h3203 Immanuel rd



**PERMA-SHADE
 Awning Co., Inc.**

CUSTOM MADE FOR
 HOME OR BUSINESS

STORM WINDOWS - DOORS - JALOUSIES - ORNAMENTAL IRON
 1214 PERRY

TEL 292-1917

Bank of Greensboro

YOUR HOMETOWN BANK

MAIN OFFICE — SOUTHEASTERN BUILDING — DIAL 274-3201 (ALL DEPTS.)

CONVENIENT
 Battleground Branch
 1601 Battleground Ave.
 South Greensboro Branch
 122 E. Lewis
 Installment Loan Dept.
 621 S. Elm

BRANCHES
 Summit Shopping Center Branch
 926 Summit Av.
 Spring Garden Branch
 3101 Spring Garden
 Farm Service Dept.
 122 E. Lewis

24 Hours
Each Day
7 Days
Each Week

**TELEPHONE
ANSWERING
SERVICE
OF
GREENS -
BORO,
N. C.
INC.**

Our
Business
is
Answering
Your
Phone

Dial
274-1501
440 W. Market

**BROWN
REALTY
COMPANY
INC**



SALES
-
LEASES
-
PROPERTY
MANAGEMENT
-
LAND
DEVELOPERS

500
W. Gaston St.

Dial
275-7625

GATE CITY SAVINGS and LOAN ASSOCIATION

SERVING GREATER GREENSBORO FOR 59 YEARS
HOME LOANS — INSURED SAVINGS

MAIN OFFICE
1101 S. GREENE ST.
DIAL 275-9566 (ALL DEPTS)

DRIVE-IN BRANCH
FRIENDLY SHOPPING CENTER
COR. GREEN VALLEY RD. AND ELIZABETH AVE.

200

**THE GUARANTEED
WATERPROOFING COMPANY**

• ENGINEERS AND CONTRACTORS •

Building Materials - Rock Wool Insulation - Waterproofing
Cor. Sullivan and English Sts. (ORD)
P.O. BOX 1828 TEL. Broadway 3-3491

DAVIS

- " Myra J tchr Irving Pk Sch r RD 1 Box 360
- " Myrtis assoc prof Gboro College h2707 Holly dr
- " N B Barber Shop (Newton B Davis) 925 W Lee
- " Nancy nurse L Richardson Mem Hosp r128 Obermeyer
- " Nancy C bdr Troxler Hos r RD 1 Julian NC
- " Nancy J head cash A&P r907 W Wendover av
- " Nannie J Mrs maid h1103½ W McCulloch
- " Nena D (wid Nathan F) sock turner Commonwealth Hos Mill r1405 E Cone blvd
- " Nettie S Mrs nurse Richd B Davis r RD 3 Box 378AA New Garden rd
- " Newton B (Hazel V; N B Davis Barber Shop) h1000 Courtland
- " Nora N (wid Wm) r800 Lindsay
- " Norma A Mrs (Zachary N; Norma's Beauty Shop) r2004 Bailiff
- " Oscar F (Mary N) wrv Burl Indus h4107 Walker av
- " Oscar T (Evelyn S) mach Gboro Hos r High Point N C
- " Otis T (Ruth W) br mgr A&P h907 W Wendover av
- " Otis W (Miriam P) studt h2734 Robin Hood dr
- " Parks B (Rose T) driver Caro Trailways h3802 Holt's Chapel rd
- " Patricia tchr Aycock School h3605 Parkwood dr apt C
- " Patricia Mrs teller Wachovia Bank & Trust r2415 Camden rd
- " Paul (Lucille) mech Richardson Mtr r635 Walker av
- " Paul E lab Pomona T C Co h519b High
- " Paul W (Annie D) bkpr Jack Doggetts Esso Serv h821 N Elm apt 7
- " Pearl R Mrs clk Bessemer Drug r Reidsville N C
- " Pearlie M Mrs maid h105 S Nocho
- " Peggy Mrs h3808b High Point rd
- " Pete waiter California Sandwich Shop h531 Cranbrook
- " Philip M (Jane M) plmtr Pete Wall h1805 Bailiff
- " Prentiss L (Ina M) clk A&T Col h1204 Ardmore
- " Quendolyn B Mrs clk Blue Bell r1722a McKnight Mill rd
- " Rachel R ship dept Blue Bell r RD 8 Box 343
- " Ralph A jr (Mattie B) slsmn F H Ross & Co h2513 Fry
- " Ralph C (Ann S) assoc Connecticut Mutual Life Insurance Co h4002 N Fremont dr
- " Ralph E (Peggy S) driver Interstate Bakeries h2708 Dumont dr
- " Ralph E (Sadie N) driver Gboro Lndry & Clns h412 Scott av
- " Randa E studt r213 McIver
- " Ray (Sylvia H) brklyr h3907 Lacy av
- " Ray L (Pauline L) driver S&W Mtr Lines h1703 Twain rd

Morgan's Trailer Court

TRAILERS and TRAILER SPACES FOR RENT

6222 WINSTON SALEM RD.

TEL. 299-4960

DAVIS

- " Raymond E (Virginia M) mech Sou Air Conditioning h1820 Freeman Mill rd
- " Richd B jr (Nettie S) phys 122 S Greene r RD 3 Box 278AA New Garden rd
- " Richd L emp Cone Mills r2115 Jones rd
- " Riley cash Hertz Rent-A-Car Sys Licensee r Summerfield N C
- " Robt (Mae L) lab Frito Lay Inc h2849b Camborne
- " Robt H repr Dick's Shoe Shop r2009 S Benbow rd
- " Robt L (Maxine) city firefighter r808 E Florida
- " Robt L (Louise) plstr W V Hinnant h201 Gillespie apt C
- " Robt M (Eliz S; Davis Laudromat) h1124 W Northwood
- " Roger F (Betty Jo H) supvr Caro Telephone h1137 Church apt A3
- " Roger L emp Cone Mills r Brown Summit N C
- " Roland Jan Genl Green Sch r1600 Pisgah Church rd
- " Romie G (Mabel H) asst sec-treas Dixie Bedding Co Inc h1924 Merritt dr
- " Ronald H (Juanita L) USA r2113 Maple (Revo)
- " Roosevelt jr (Alma H) clk PO h804a Tuscaloosa
- " Rosa L r1103½ W McCulloch
- " Rosa R (wid Furman) h rear 504 State
- " Rossana L (wid Henry A) r917 Lindsay
- " Rossie S tex wrk Cone Mills r2411 Fairview
- " Roy r214 Florence
- " Roy H (Lee W) assoc eng Western Elec h1003 Monticello
- " Royal C cabtmkr Better Built Wood Products r RD 2 Brown Summit N C
- " Ruby I Mrs emp Burl Indus r2101 Ashe
- " Ruby S Mrs celo opr P Lorillard Co r1203 Woodnell
- " Ruth D Mrs nurse 501 Lowermilk r do
- " Ruth I clk US Marshal r Sophia N C
- " S Pauline ofc sec Atlantic Trailer Sups r318 Robbins
- " S W jr Inc Saml W Davis jr pres-treas Helen H Davis v-pres Francis W Rainey sec coml refrg equip 520 N Spring
- " Sadie H Mrs ofc sec Ins Co of North Am Co's r4208 Hampshire dr
- " Sadie N Mrs bkpr Guilford Dairy Co-op Assn r412 Scott av
- " Sally h712 Gibson
- " Saml L h254 W Whittington
- " Saml P ship clk Jones Fur Serv r406 W Washington
- " Saml W jr (Helen H) pres-treas S W Davis Jr Inc h1413 Garland dr
- " Sandra clk Pilot Life Ins r1609 Oak
- " Sandra K clk G D Riddick Inc r515 Simpson
- " Sarah R clk Cone Mills r1104 Magnolia apt 7
- " Seavie lab Industries of the Blind r3701 High Point rd
- " Sloan lab Health & Son Masonry Contrs r2241 Patterson
- " Sonny L lab Thurston Mtr Lines r320 Gant

DAVIS STARR CO INC

HAZELINE DAVIS WIEGER, PRESIDENT
JESSE T HUNTER JR, VICE-PRESIDENT
CONTRACTORS and DISTRIBUTORS

HEAT and COLD INSULATION
PIPE COVERING
502 GUILFORD av
TELEPHONE 275-8431

- " Sue J Mrs r612 Ashland dr
- " Sylvia H Mrs catcher P Lorillard Co r3907 Lacy av
- " Talmedge J (Jewel J) sec-treas-genl mgr Service Auto Parts Inc h3207 Conrad
- " Ted E (M Flossie) clk PO h5810 Williams dr (Glfed Col)
- " Thos r1501 17th (WO)

TATUM - DALTON TRANSFER CO.

Agents For



STORAGE
CRATING — MOVING — MERCHANDISE HANDLING

311 E. Washington

(SEE PAGE 183 BUYERS' GUIDE)

Tel. 273-0537

WIMBISH INSURANCE AGENCY INC.

FOR COMPLETE PROTECTION, CALL OR SEE US

917-25 Southeastern Building — 102 N. Elm

Dial 272-4174



201

DAVIS

- " Thos G (Martha D) lm fxr Cone Mills r1815 Morgan Smith rd
 - " Thos G jr emp Cone Mills r1815 Morgan Smith rd
 - " Thos L (Ethel N) electn Sou Ry h6307 Robbins rd (Glfid Col)
 - " Tommy G (Sue) emp Cone Mills h3554 Cherry ia
 - " Tony T insp Gboro Hos r High Point N C
 - " Troy L (Lettie L) spare hd Cone Mills h313 Corliss
 - " Underwear Co (John L Davis) whol 125 E Market
 - " Vance A clk Krogers r1224 Lolly la
 - " Vance R studt r2713 Randleman rd
 - " Vera A r3513 Whitehurst rd
 - " Vernice T Mrs waitress Sears h1119 Duke
 - " Vilas D h1007 W Wendover av
 - " Virginia maid h713 Mile Run
 - " Virginia A Mrs mach opr P Lorillard Co r1507a Lindsey
 - " W Ernest (Flora B) h809 Gorrell
 - " Wade (Myrtle R) supt Frontenac Construction Engineering h3812 Dogwood dr
 - " Waldo C (Evelyn G) whsemn Home Serv Stores h614b Gorrell
 - " Walter hlpr Bain Oil r929 Rose
 - " Walter studt r1101 E Market
 - " Walter B (Harriet J) slsmn h701 Woodland dr
 - " Walter H (Marjorie R) servmn Remex-Ofc Equip h1914 Weyland dr
 - " Walter H (Christine J) spl rep Jeff Life h3600 Normandy dr
 - " Weaver (Carrie C) trucker Cone Mills r RD 1 Gibsonville N C
 - " Willard L (Nancy B) firemn A&T Col h128 N Obermeyer
 - " Wm constn wkr h1114 Archer
 - " Wm A r2409 Hubbard
 - " Wm C lab Irving Park Country Club r208 East
 - " Wm E (Alice S) rep Schering Corp h1001 McDowell dr
 - " Wm E ship clk Vanstory Clo r RD 1 Liberty N C
 - " Wm H r832 Bellevue
 - " Wm H (Thelma R) insp Western Elec h3705 Behaven dr
 - " Wm L (Julia M) slsmn Allied Chain Link Fence h2601 Overbrook dr
 - " Wm M (Mary L) ofc mgr National Cash Register h4014 N Fremont dr
 - " Wm P (Ruth N) planning asst Klopman Mills h1104 W Cornwallis dr
 - " Willie r2002 Valley Park dr
 - " Willie driver McRae Taxi r1507 Lindsay
 - " Willie E (Bertha C) lab Caro By-Products h731 Mile Run
 - " Willie E (Annie B) serv mn Sou Sls h2241 Patterson
 - " Willie G (Virginia A) h1507a Lindsay
 - " Willie R (Helen W) lab Harris Landscapers h1049 E Washington
 - " Winifred H Mrs ofc sec Home Fed Sav & Loan Assn h127 E Fisher av apt 1
 - " Zachary N (Norma A) serv mn Wesley Long Hosp h2004 Bailiff
 - " Zeb A slsmn Wolfe Mtr r5518 High Point rd
 - " Zula (wid Jos F) h3606 Summit av
 - " — (John L Davis) dry gds 123 E Market
- Davison see also Davison
- " Evelyn O Mrs ofc sec Burl Indus r604 Westover ter
 - " Laura Mrs h2007 Hassall
 - " Dawes E Ashley (Betty S) with WCU NC h2517 Emerald dr
 - " Dawkins Cecil h2209 Apache apt W19
 - " Chas R (Janie B) asst supvr Sou Ry h1402 Madison av
 - " Eddie O lab Thompson-Arthur Paving r High Point N C
 - " Ella B prsr Model Lndry & Dry Clns r300 Gillespie

"IF IT'S PAPER"

Dillard

2751 PATTERSON

PAPER COMPANY

TEL. CyPress 9-1211

DAWKINS

- " Homer studt r999 Armstrong
- " Jas (Ethel T) h1103 Ashe
- " Jas F (Virginia F) asst prof A&T Col h900 Ross av
- " Jas L (Peggy P) mach P Lorillard Col h2017 Liberty dr
- " Jas T (Rosetta G) mach opr Am Paper h807 Sevier
- " John H (Eliz S) lab h107 N Gilmer
- " Johnny W (Ozzie B) lab Am Paper h909 Martin
- " Johnnie M Mrs Indry wkr Cone Hosp r921b Martin
- " Lomis (Mattie M) r999 Armstrong
- " Lucinda B (wid Wiley) maid h728 Bingham ct
- " Luther (Helen M) mach opr Am Paper h819 Ross av
- " Miles (Docia H) lab Thompson-Arthur Paving h600 S O Henry blvd
- " Norbert (Johnsie) plstr h921b Martin
- " Ray cook Casey's Ranch Restr r1103 Ashe
- " Robt E mach opr Am Paper r819 Ross av
- " Stuart T (Susie H) constn wkr Clensfield Constn h832 Burbank
- " Thos Jr (Louise W) lab Dillard Paper h1010 Bilbro
- " Virginia E Mrs clk A&T Col r900 Ross av
- " Wm emp Guilford College r728 Bingham ct
- " Wm emp Cone Mills r807 Gorrell
- " Wm jan Gboro Div of Glfd College r729 Bingham ct
- " Dudley Charlotte W tchr WCU NC h114 S Mendenhall
- " Dawson Anna H tchr Cone Sch h201 North Park dr
- " Doyle R (Betty T) plmb Coble Plmb & Htg h908 Gregory
- " Frank D (Ernestine N) emp P Lorillard Col h1009 Arbor apt 7
- " Frank E (Nancy W) prntr Gboro News h101 S Dolly Madison rd (Glfid Col)
- " Fred (Clarice R) clk PO h807 Bellaire
- " Geraldine A Mrs tchr Bluford Sch r1003 Broad av
- " Harry ctr Binswanger Glass r704 Martin
- " Irene Mrs bmo Pilot Life Ins r3404 Wilshire dr
- " Jas waiter Hams Sundry Store h403 N Beech
- " Jerry W studt r2706 Darden
- " John T (Mabel V) slsmn Natl Shirt & Hat Shop h2011 Urban dr
- " Luther (Irene W) clk PO h3404 Wilshire dr
- " Nancy V Mrs slsmn Meyer's r101 Dolly Madison av (Glfid Col)
- " Nannie J (wid Alf C) h212 Gilbert
- " Raymond N driver Morgan Trucking Lines r RD 1 Guilford N C
- " Richd D (Merlene B) pres-treas American Cross Plans Inc h5221 Winston Salem rd
- " Virgil P (Jessie L; Bean & Dawson Sheet Metal Co) h2708 Darden
- " Wm agt Fidelity Union Life Ins
- " Wm (Geraldine A) mail hndlr PO h1003 Broad av

Al Beach's House of Hair

NORTH CAROLINA'S ONLY COMPLETE HAIR SERVICE



BARBER SHOP — BEAUTY SHOP
HAIRPIECES OF EVERY DESCRIPTION

Tels. Barber Shop 272-9173
Beauty Shop 275-2095

3126 Battleground Ave.



Greensboro ICE & COAL CO., INC.

"Where
Quality
is a Fact"

**Fuel Oil
Kerosene**



Dial
272-3171
407 Prescott
P.O. Box 357



JOHN ROBBINS MOTOR CO., INC.



*Sales
and
Service*

Gasoline
and
Diesel
Trucks

Parts
and
Accessories

Triple Checked
Used Trucks

915
W. LEE ST.
TEL.
275-2581

GREENSBORO'S
QUALITY BROADCASTING
SERVICE



TELEPHONE
272-6125

CBS AFFILIATE 5000 WATTS



NORTH STATE Chevrolet Co., Inc.

Sales and Service

451 N. Eugene

PHONE Broadway 5-3471

Wrecker Service



music by Muzak

In any store, office, bank, restaurant, hotel or industrial plant, Muzak® work music programs and atmosphere music service bring out the best in people. For further information on how Music by Muzak can benefit you, call

Music Corporation
721 Jefferson Standard Bldg.
101 N. Elm
TELEPHONES 272-3848 272-8332



LAMBETH CONSTRUCTION CO.

GRADING — WATER LINE — SEWER PIPE — DRAINAGE — CONTRACTORS

EQUIPPED WITH 2-WAY RADIO FOR BETTER SERVICE

1071 RETREAT ST.

DIAL 272-5205 OR 273-0838

202

Economy Concrete Co.



16 Years Experience In Concrete Work
Walkways, Porches, Patios and Floors

P.O. BOX 1592 DIAL 275-1219

- DAWSON
" Wm E (Doris E) State Police h2121 Rocky Knoll rd
" Wm H jr servmnn Sou Sls r1003 Broad av
Day see also Daye
" Annie B Mrs maid h813 Reid
" Annie M h1502 1/2 Pinecroft rd
" Della R (wid Clarence H) h709 King (Glfd Col)
" Delma Mrs slswn E L Brownhill Co r211 E Whittington
" Fisher carp h106 Charleen ct
" Frances D Mrs clk City Accounting Dept h1272 Westover ter
" Gladys Mrs lay-a-way Meyer's r1118 Caldwell
" Harold S (Nell) emp Western Elec h Hillside dr
" Harry R (Delma R) h211 E Whittington
" Haywood lab City Dept Pub Wks h1520 Sloan
" Hazel (Maggie J) maid h1410 Cunningham
" Hezkiah (Ruby W) slsmn Meyer's h818 S Benbow rd
" Jerry B (Joan S) ofcr Int Rev Serv h503 Rosebriar ct
" Joe (Mildred) jan J D Wilkins Co r1201 Nealtown rd
" John R emp Blue Bell r1118 Caldwell
" John W porter Harry D Kellett Inc r RD 1 McLeansville N C
" Judith C studt r Hillside dr
" Maggie J Mrs beauty shop 1410 Cunningham r do
" Margt T Mrs h723 Jennifer apt 23
" Maria D (wid Joe) r408 Shaw
" Nathaniel hlpr North State Pyrophyllite
" Nathaniel lab Pomona Brick r200 Winston
" Ora L Mrs (Day's Private School Kindergarten & Nursery) r600 Asheboro
" Peggy A ofc sec Hargett Funeral Home r2116 McConnell rd
" R Palmer (Savannah S) tchr Sedgfield Sch h4202 Groometown rd
" Raymond r1410 Cunningham
" Richd E lab North State Pyrophyllite r616 E Gaston
" Robt S (Madeline H) sls mgr Goodyear Service Store h700 Savannah
" Roosevelt J baler Cone Mills h910 Salem
" Russell V (Ora L) tchr h600 Asheboro
" Savannah S Mrs tchr WCU NC r4202 Groometown
" Thos G (Gladys V; Tommy Day Wholesale Co) h1118 Caldwell
" Tommy Wholesale Co (Thomas G Day) fishermen's sups 1118 Caldwell
" Wanda O Mrs tchr Bessemer Elem Sch r4108 Phillips av
Day's Private School Kindergarten & Nursery (Mrs Ora Day) 600 Asheboro
Daberry Ray G (Blanche R) slsmn Westinghouse Elec Sup h3704 Mosby dr

- Daye see also Day
" Carl T Rev (Wanda O) pastor St Peter's United Church of Christ h4108 Phillips av
" Charley (Louise) roofer Gate City Roofing h1005 E Washington
" Charlie A (Marie A) mech PO h712 Ross av
" Clarence V preperationmn Dixie Bedding r630 Watson
" Dennis E (Shirley N) asst dir City Planning Dept h3219 Fielding pl
" Design artificial flowers 1146 Battleground av
" Edith V elevator opr Meyer's r201 Huffman
" Edw (Jennie P) jan Krysler's Kremer Doughnut h201 Huffman
" Franklin E (Betty O) emp Sears h762 Bingham ct
" Jas L hlpr Rucher whol r1621 E Market
" Jas L (Tomma H) lab h2019 E Market apt 3
" John W (Pricilla) h763 Dunbar ct
" LeRoy (Peggy W) waiter Gboro Country Club h733 Gillespie
" Marie A Mrs hsekpr Holiday Inn S r712 Ross
" Patricia nurses aide L Richardson Mem Hosp r1508 1/2 Lindsay
" Richd E emp Cone Mills r2304 Charlotte
" Wanda O tchr Bessemer Primary Sch r4108 Phillips av
Daystrom Inc (Weston Instruments Division) Bernard M Engleberg mgr elec equip 414 Church R7
Dayton Dock C r1109 Warren
DayVault Harry M (Hazel L) whse mgr Glfd Meat Processors h3002 Orange
Deacons Harold (Dianne) clk Western Auto h2906 Church
Deadmtn Robt D (Marguerite F) drftsmn J D Wilkin Co h2302 Cherokee dr
Deal Alveda B Mrs spare hd Cone Mills r207 Macy
" Arnold brklyr r814 Wilmington
" Berniece O Mrs tchr WCU NC r1804 Marion
" Carlton O (Wilma K) dept mgr Sears h2406 Springwood dr
" Carrie V (wid B C) r3821 Frazier rd
Deal, Colhoun & Co (Ralph W Parsons, Fred H Colhoun), Accountants 1012 Homeland av, Tels 273-3350 and 274-1566
" Dallie W (wid Ernest L) h407 S Edgeworth
" David A (Aleba B) ship clk Guilford Dairy Co-op Assn h207 Macy
" Ellen C Mrs mgr Telephone Answering Service r1704 Elkhart dr
" Ernest L (Teruko I; Deal Motorcycle Sales) h2803 Emerson rd
" Ernest L jr with Deal Motorcycle Sales r407 S Edgeworth
" Gene G (Helen M) driver Quality Foods h2208 Hubert dr
" J B (Therry N) agt Kansas City Life Insurance Co h619 Carr
" Julia S (wid Carson C) pres Deal Printing Co Inc h2109 Walker av
" Keller trav slsmn h1122 Westover ter
" Levi C (Mary N) fornm PO h2106 Van Wert
" Louis S jr binderymn Deal Prntg
" M Henry studt r3705 Dogwood dr
" Marcus J C (Frances S) treas-comptroller Griffin Dock Co Inc h3705 Dogwood dr
" Martha G teller Bank of Gboro r3705 Dogwood dr
" Motorcycle Sales (Ernest L Deal) 517 Walker av

David M. Hollady
REALTOR
• REAL ESTATE • INSURANCE • APPRAISALS • DEVELOPERS
5717 Friendly Rd. Guilford College, N.C.
TELEPHONE 299-9690

DEAL PRINTING CO INC
MRS JULIA S DEAL, PRESIDENT
JOHN L YOW SR, VICE-PRESIDENT
TREASURER-GENERAL MANAGER
MRS EVELYN W GROOMER, SECRETARY
Contd on next page

HARDWARE DISTRIBUTORS, INC.
Wholesale Distributors of
NATIONALLY KNOWN BUILDERS' HARDWARE AND SPECIALTIES
1105 PARK TER. P.O. BOX 2517 TEL. 299-7341

HOME FEDERAL SAVINGS & LOAN ASSOCIATION

OF GREENSBORO

"The Home Federal is a Good Place to Save with Safety"

MAIN OFFICE - 113 N. GREENE ST., DIAL 275-7211

203

DEAL PRINTING CO INC—Contd

COMMERCIAL PRINTING
SCHOOL PUBLICATIONS and ENGRAVING
616-18 S ELM
TELEPHONE 273-3152
(See Page 144 Buyers' Guide)

- " Reuben waiter Nuckles Barbecue
- " Richd A (Marcia F) slsmn Edgcomb Steel Co h4905 Starmount dr
- " Robt B (Mary L) slsmn Republic Steel h1201 Country Club dr
- " Robt F (Maryland L) sawyer Chas D Roberts Co r450 Arlington
- " Therry N Mrs tchr WCUNC r1008 Walker av
- " Walter L jr (Ellen C) rec mgr Ellis Stone h1704 Elkhart dr
- " Wm C (Bernice O) supt King-Hunter h1804 Marion
- " Wm J (Kath H) supt Weaver Constn h609 S Dolly Madison rd (Glfd Col)
- " Wilma K Mrs nurse 2406 Springwood dr r do Dean see also Deans
- " Albert A (Effie D) h1414 Maple (Prox)
- " Alonzo A jr (Ruby A; United Shell Service) h2213 Stamey
- " Anita D studt r1808 Valley Park dr
- " Annie H emp Blue Bell r3911 Gilmore dr
- " Beatrice W Mrs aide Cone Hosp r3400 Wilshire dr
- " Blanche W (wid Walter H) r1221 W Northwood
- " Blanch W (wid Jasper E) div mgr Sears h2106 Bailiff
- " C Anderson (Pearl P) carp Cone Mills h1100 Valley View
- " Chas C hldnrl A&T Col r h1605 Alice av
- " Clarence E prof A&T Col r RD 2 Box 173 Gibsonville N C
- " Cletus E (Esther D) kntr Jeromi Hos Mills h1808 Valley Park dr
- " Donald C USMC r2619 Camden rd
- " Edgar C (Onita P) beamer Cone Mills h1609 Marion
- " Edw C driver ET&WNC Trans r Burlington NC
- " Edw D mgr Magic Shoe Service r2500 Rocky Knoll rd
- " Esther A Mrs rept Dr Richard A Kelly jr r1808 Valley Park dr
- " Etta M Mrs r1421 20th
- " Eug E (Edna) servmnn Royal McBee Corp r McLeansville N C
- " Evon W Mrs alumnae WCU NC r Colfax N C
- " Fannie D nurse 616 5th av h do

DEAN FERNE A MRS, Bookkeeper White & Lambeth Rental Agency 102-03-04 Irvin Arcade 216 W Market, Tel 274-2092, h2619 Camden rd, Tel 299-9553

- " Frances Mrs clk Iowa Natl Mut Ins r3911 Gilmore dr
- " Fred C jr (Mary E) fkr Gboro Hos r Kernersville N C
- " Fred H (Hazel R) farmer h931 Jefferson dr
- " Geo B jr (Grace G) slsmn Cone Mills h2012 Fernwood dr
- " Grace N (wid Thos C) h1528 Willomore
- " Hazel B nurse Dr John F Register h309 Isabel
- " Hazel R (wid Fred H) h808 Jefferson dr
- " Helen L Mrs h757 Dunbar ct
- " Henry R (Elsie R) sht mtl wkr Caro Roofing h1039 S Aycock
- " Horace E (Mary L) whsemn Aspdn Assocs r2130 Everett apt 16
- " Ida L r616 5th av
- " Jack W (Frances) stock clk Jefferson Life h rear 3309 Groometown rd
- " Jas A (Bertha M) credit mgr Kane Furn h1707 Long-fellow
- " Jas A driver Overnite Trans r2500 Rocky Knoll rd
- " Jas E lab Klimate Pruf Paint r1605 Alice av
- " Jas G (Melba W) supt City Dept Pub Wks (St Div) h4 Branch ct

Communal Mausoleum in
Guilford Memorial Park, Inc.
Beautiful and Complete Interment Service
PERPETUAL CARE
5906 HIGH POINT ROAD CY 9-5177
Nite Telephone High Point, N.C. 32-9722

DEAN

- " Jas R eng aide City Eng r RD 2 Box 97
- " Jas R (Helene K) repr Cutts Shoe Shop h908 Rucker
- " Jas W studt r3400 Wilshire dr
- " Jesse L (Betty G) mech E F Craven Co r RD 4 Box 519K
- " John jr (Connie B) aud Sears h1007 Silver av
- " John A drftsmn Davidson and Shepard Consulting Engrs r1107 Elwell
- " John C (Joyce H) comp Allred Prntg h5617 Oak (Glfd Col)
- " Lawaye A (Gladys D) driver Hedgecock Lbr h1813 Boulevard
- " Lonzo A r1010 E Market
- " Louis jr (Juanita P) uphol Black Cadillac Olds h1603 E Florida
- " Mable S Mrs teller Bank of Gboro r RD 8
- " Mary S (wid Alonzo) maid A&T Col r2207 Stamey
- " Michl L (Hazel L) wndr Cone Mills h222 E Lee
- " Nettie K (wid Geo A) r908 Rucker
- " O Frank (Alma C) mach Dependable Mach h1807 Marion
- " Onita P Mrs emp Caro Indus Rag r1609 Marion
- " P Jannette clk Cone Hosp r1100 Valley View
- " P Jerome (Betty W) drftsmn Structural Concrete Prod h2202 Murrayhill rd
- " Paul B (Ferne M; Superior Improvement Co) h2619 Camden rd
- " Pearl P Mrs slsmn Meyer's r1100 Valley View
- " Ralston waiter Irving Park Delicatessen
- " Roy A (Carleen L) fkr Gboro Hos h506b Mayflower dr
- " Ruth M Mrs h2500 Rocky Knoll rd
- " Shirley B studt r1605 Alice av
- " Sidney J C (Joyce S) prntr Allred Printing r Guilford College N C
- " Sylvia Y studt r1605 Alice av
- " Theo C (Alma M) methods analyst J P Stevens & Co h1116 Pender la
- " Theo R (Mildred L) sht rock fnshr h1505 McCormick
- " Thos E (Beatrice W) slsmn State Eng h3400 Wilshire dr
- " W Thomas (Annie H; Dean's Garage) h3911 Gilmore dr
- " W W r2308 Spring Garden
- " Wallace H (Sybil S) vehiclemn REA Exp h1502 Textile dr
- " Willard (Evon W) state probation ofcr r Colfax N C
- " Willie B (wid Danl) r2806 Holmes rd

East Lee Sunoco Service

Complete Lubrication - Washing - Tires - Batteries
Road Service - We Give S&H Green Stamps

A. Thomas Bozovich, Owner

106 East Lee at Arlington Tel. BRoadway 4-9391

3 CONVENIENT BRANCHES

FRIENDLY BRANCH

617 Green Valley Road

Dial 292-0552

PLAZA BRANCH

1702 Battleground Ave.

Dial 274-6546

SUMMIT AVE. BRANCH

1201 Summit Ave.

Dial 274-3284

S. T. WYRICK & CO.

Office Equipment and Supplies



Complete Office Layout Service

• • • •

Engraving
Printing
Rubber Stamps
Portable Typewriters

117 N. GREENE

DIAL 272-4133

F. D. LEWIS AND SON, INC.

READY-MIXED CONCRETE

348 W. LEE ST., P.O. DRAWER 3325

TELEPHONES CONCRETE PLANT 272-2128, OFFICE 272-0118

FUEL OIL
Tel.
CYpress 9-0431

HARDIN OIL CO. INC.

Filtered
and
Metered



PROMPT
SERVICE

Kerosene

TEL.
CYpress
9-0431

4206
Oakland Ave.

Brinsfield Lincoln - Mercury Inc.

LINCOLN
CONTINEN-
TAL
MERCURY

COMET
METEOR

SALES
SERVICE

273-6955

335
N. GREENE ST.

GUILFORD BUILDERS SUPPLY CO., INC.

"The House of Quality"

Complete Line of

"The Home of Service"

BUILDING MATERIALS

1621 BATTLEGROUND AVE.

DIAL 273-9481

204

Grensboro's Complete Outfitters for Men and Boys Since 1890

Vanstory

clothing company

Jefferson Bldg., 107-109 N. Elm

Tel. 275-2807

(SEE PAGE 43 BUYERS' GUIDE)

DEANS

" Edw (Maxine R) formn Danjohn's h745 Dunbar ct
" Kenneth I (Ella L W) h1911 Madison av
" Louis jr (Juanita) porter Black Cadillac-Oldsmobile
r1603 Florida
" Robt G (Mary D) trmr Watkins Seat Cover Center
h1508 Lindsay

Deare Frank A (Naomi P) pres Brown-Bledsoe
Lumber Co h124 Beverly pl

" Jos P slsmn Fesmire Clo r124 Beverly pl

Dearman Jerry (Ruby S) USN r3201 Iris pl

Dearman see also Dearmon

" Burney (Elvera H) cement fsmhr h997 Armstrong
" Cassie emp L Richardson Mem Hosp r1104 Ardmore

" Elvera H Mrs maid Leon's Beauty Salon r997 Arm-
strong

" Sammie M (Cassie M) lab City Water & Sewer Dept
h1104 Ardmore

" Terry P hlpr Cone Mills r1104 Ardmore dr

Deatherage Ada D Mrs h2506 Westbrook

" Betty J clk Genl Mkts r520 Prescott

" Clyde R (Melanie T) mach opr F Lorillard Co h2711
Stratford dr

" Geo W (Sandra A) lay out mn Newman's Mach Shop
h1314 Caldwell

**DEATHERAGE J A STONE CO INC, J A Deatherage
Pres, J H Deatherage V-Pres, Fabricators of
Limestone and Granite for Building 2828 Bat-
tleground av, P O Box 9096 (Plaza Station), Tel
272-6218**

" Jas A (Stella M) pres J A Deatherage Stone Co Inc
h1102 Lakewood dr

" Jas P (Clara) mach Newman Mach r301a Osborne

" Jimmie H (Barbara J) v-pres J A Deatherage Stone
Co Inc h1314 Westridge rd

" Ralph E (Vera R) asst trader Allied Securities h2508
Westbrook

" Ruth S Mrs ofc sec Jos J Stone & Co h406 Crestwood
dr

" Sandra F Mrs counterwn Mayfair Cafeteria r1314
Caldwell

" Stella M Mrs sec-treas J A Deatherage Stone Co Inc
r1102 Lakewood dr

" Walter E (June R) clk Newman Mach h3518 Rehobeth
Church rd

Deaton Betty Ann nurse Wesley Long Hosp h117 Church
apt 10

" Betty T Mrs nurse Dr Sherwood W Barefoot r2518
Westmoreland dr

" Cecil B r3917 Chavis rd

" Chas B (Leone) wrpr Cone Mills h1201 Westside dr

" David clk Bi-Rite Super Mkts r1414 Glenwood av



MODERN PLUMBING CO., INC.

CONTRACTORS - PLUMBING AND HEATING

REPAIRS - COMMERCIAL - INDUSTRIAL - RESIDENTIAL

945 FAIRGROUND AVE.

Tel.

299-4640

DEATON

" Douglas T (Joyce) area mgr International House
Wares h1004 Jefferson dr

" Floyd C (Virginia K) emp Western Elec h313 Ray

" Ila V Mrs ofc sec Wachovia Bank & Trust r313 Ray

" Irene Mrs recpt Medlins Beauty Shop h1414 Glenwood
av

" J O (Deaton's News Stand) h222 E Lee

" J W (Betty T) detective Police Dept h2518 Westmore-
land dr

" Jas C (Hildred P) brklyr H Clinton Lowdermilk h1110
Elwell av

" Jesse B (Evelyn H; Deaton's News Stand) h4203
Friendly rd

" Joan W Mrs clk Cameron-Brown Co r4901 Sedgelane

" John C (Peggy H) clk Duke Pwr h2802 Shady Lawn dr

" Jos H (Betsey M) sls mn Cudman Soc h1501 Quail dr

" Leone Mrs mach opr Gboro Mfg r1201 Westside dr

" Minnie B Mrs spnr Cone Mills r1316 Maple (Prox)

" Nelson r805 5th av

" Paul B (Ruth) craftsman Cone Hosp r RD 2 Liberty NC

" Price B (Pauline P) plmb White Plmb & Htg h3917
Chavis rd

" W Ralph jr (Frances K) phys 1027 Professional
Village h101 Elgin pl

" Wm H (Minnie B) beamer Cone Mills h1316 Maple
(Prox)

" Wm J jr clk Deaton's News Stand

" Wm R (Estelle K) h2204 W Market

Deaton's News Stand (Jesse B Deaton) 338 S Elm

Deaver Wm H (Geneva S) h1543 Thom ct

Deb's Beauty Shop (Mrs Lucy T Sligh Mrs Hattie R
Anderson) 436 E Washington

DeBardeleben Lindsay A (Inez P) genl mgr The
Guaranteed Waterproofing Co h805 Woodland dr

DeBerry Chas U (Nellie H) tchr PS h1708 Lindsay

" Cullepper R (Erien M) h814 S Benbow rd

" Fred W (Joyce L) trainee J P Stevens & Co h302a
Lake dr

" Geo r614 Julian

" Howell III (Mary F) agcy sec Pilot Life Ins h2107
Emerywood rd

" Isalah H (Christine H) lab Swift & Co h444 Correll apt
4

" Jas (Mildred C) whsemn Hennis Frt Lines h363 W
Bragg

" Jas L (Rachel M) parts mgr Alexander Mann Mtr
h2105 Drexel ct

" Nellie H Mrs tchr Lincoln Jr Hi Sch r1708 Lindsay

" Zannie (Bertha L) lab Jones Snipes Lbr h1616 E
Worthington

Debann Dorothy S ofc sec Kirkman & Koury r204
Wentworth dr

" Frances A Mrs sten A&T Col r1628 Pichard

" Robt (Frances A) head waiter Sedgfield Club h1628
(1626) Pichard

" Vernon B (Fleta P) guard Wells Fargo Armored Serv
h600 Memphis

" Vivian H (wid Thos C) r704 S Elam av

**DE BOE GEORGE H (Della N), Pres-Treas Younts-
DeBoe Co 106 N Elm, Tel 273-3443, h1612 Notting-
ham rd, Tel 275-4788**

Debord Jas L (Clara P) staff mgr Western Southern
Life Insurance h1612 Ontario

DeBose Cath V Mrs instr A&T Col r1601 Pichard

" Chas S (Cath A) studt h1601 Pichard

" Mary prsr Elam Cms & Landry r614 Logan

DeBowski Jane h211 N Cedar apt 7

DeBragg Albert E (Bernice B) slsmn h508 Woodvale
dr

Debram Walter E (Ethel B) mfrs agt 204 Wentworth di
h do

TALLEY ELECTRIC CO., Inc.

COMMERCIAL

ELECTRIC CONTRACTORS

RESIDENTIAL

"Electric Heating and Air Conditioning Specialists"

1109 Battleground Ave.

(SEE PAGE 79 BUYERS' GUIDE)

Phone 274-1531



801-811 S. Elm St.

BERRY'S, INC.

YOUR AUTHORIZED QUALITY MERCEDES-BENZ AND LARK DEALER

Sales — Service

(See Page 17 Buyers' Guide)

DIAL 273-8241 and 272-4573



205

DeBruhl Gladys Mrs nurse 416 W Washington apt 2 h do
 Debrule Selma nurse Masonic & Eastern Star Home r do
 DeBusk John R (Betty J) eng Cummings Deisel h3309 Kenmore
 deButts Ellen C (wid A Synhor) h2009 Hawthorne
 " Ellen S exam US Int Rev Serv r2009 Hawthorne
 DeCarlo Louis J (Ruth H) asst dist mgr Am Natl Ins Co h2904 Martinsville rd
 " Ruth H Mrs mgr House of Hair Studio r2904 Martinsville rd
 Decatur Dorothy H Mrs tchr r1300 Sloan
 Deck Glenn emp City Recreation Dept r205 S Edgeworth
 Deckard John F (Edna P) driver Pet Dairy Products h3552 Rehobeth Church rd
 Decker Edw P (Elaine R) asst Key Realty Co h813 Plummer dr
 " G Vern (Goldie H) ofc mgr Bryco Products h1446 Whilden pl
 " Jas R (Janet F) tchr Geo A Grimsley Sr High Sch h504 Crestwood dr
 " Judith L Mrs folder Cameo Hos r703 W Terrell
 " Karen A ofc sec Chas Pfizer Co r1446 Whilden pl
 " Orvil R (Judith L) mach Kirkman Atlantic Serv h703 W Terrell
 Decor (Chas B Richardson) carpet furn draperies & etc 305 N Edgeworth
 DeCoste Richd L (Rebecca D) eng Watson Engineers r Asheboro N C
 Dedmond Jas W emp Ice Delivery r4235 Oakland av
 " Jesse H (Mamie E) h4235 Oakland av
 Dees sec also Deese
 " Ann D Mrs sec Dees Equipment Co r4117 Dogwood dr
 " Archie F jr (Eliz H) supvr Bamby S Bakers h2209 Maywood
 " Equipment Co Rigdon O Dees jr pres-treas James P Coleman v-pres Mrs Ann D Dees sec 1419 West-over ter
 " Janie M (wid Ralph E) h1505 Fairmont
 " Julius G jr (Ellen I; Hoyle Boone Dees & Johnson) h1224 Onslow dr
 " Patricia A studt r4117 Dogwood dr
 " Rhigdon O jr (Ann D) pres-treas Dee Equipment Co h4117 Dogwood dr
 " Wm C (Ann H) h447 Arlington

Deese Archie S (Carrie L) carp h820 Walker av
 " L Harold (Mary J) constn wkr r820 Walker av
 " Lula B Mrs insp P H Johnson's Inc r3412 Summit av
 " Mary E ofc sec US Int Rev Serv h802 N Eugene
 " Maxine Mrs pkr Todd Quaker Donut
 " Otis W (Donav D) slsmn Elec Sup & Equip h903 Longview
 " Paul pntn Crawford Paint r820 Walker av
 " Wm (Lula B) tex wkr Cone Mills h3412 Summit av
 " Wm (Kay D) lab City Dept Pub Wks r204 Gillespie apt C
 Deezie Allen J (Leeana J) clk PO h3309 Sandburg dr
 DeFord Robt N (Billie O) mgr Burlington Moulding Inc h3631 Calvert
 deGosztony L K Mrs ms tchr 906 W Bessemer av h do
 DeGraff Harold clk PO r Guilford College N C
 " Hugh L jr wldr R W McCollum Co r RD 1 Box 133 Guilford N C
 DeGraffe Wm A whsemn J H Wilkinson Co r RD 1 Guilford N C
 DeGraffenreid Fred del mn Teague Auto Sup r1106 Moody
 DeGraffenrid Emmett depositor opr Interstate Bakeries h2220 Hassall apt J
 Degraffenried Helen pkr Sou Bakeries r406 Shaw

ESTABLISHED 1912 SCHENCK & CO.

DAVID SCHENCK, C.P.C.U.
 FIRE — CASUALTY — AUTO
 INSURANCE

1025 HOMELAND AVE. TELS. 272-2175, 272-2176

DeGraffnried Jesse formn A&T Col r304 Cottage Grove av
 Degraft Rosa P Mrs waitress Casey's Bar-B-Q Restr r RD 1 Box 173 Guilford N C
 DeGraw Jas L (Frances P) mus dir & educ dir Southside Baptist Ch h1809 Marion
 DeGrotte Birlor H (Maude M) mgr Dick's Shoe Shop h710 Elwell av
 Degrotte Mary B (wid B H; Dick's Shoe Shop) h3635 E Bessemer av
 DeHart Francis E tel opr Holiday Inn r404 Crestwood dr
 " Larkin O (Nell B) meat ctr Piggly Wiggly h404 Crestwood dr
 " Larkin O jr (Louise T) clk PO h1201 Quail dr
 " Louise T Mrs ofc sec Brick & Tile Serv r1201 Quail dr
 Dehart Terrell D (Margt D) supt Beard Bldg h144 Aunt Marys av
 DeHaven Betty H emp Blue Bell r RD 4 Box 338
 " Clarence E (Reba) supvr South Atlantic Bonded Whse r S Elm ext
 " Jas E (Betty) ofc mgr Cadmean Society r RD 4 Box 338
 " Jas W (Phyllis A) slsmn Piedmont Ofc Suppliers r RD 8
 " Mark (Inez H) ship clk Cadmean Society h110 Manley av
 " Russell M (Daphne W) ofc mgr Overnite Trans r1308 Dorsey
 DeHay Estella J exam US Int Rev Serv h1006 Walker av apt 12
 DeHuguley Clyde (Stephanie M) instr A&T Col h731 Pearson
 " Stephanie M Mrs slip covers 731 Pearson r do
 DeJournette Callie Y Mrs maid WCU NC h504 Haywood
 DeJournette Eva M studt r921 Hackett
 " Henry jan Bennett College r921 Hackett
 " Juanita A Mrs maid h921 Hackett
 DeJournette Nell maid r504 Haywood
 DeJurnett Geo (Ethel) jan WCUNC h1006 Perkins
 DeJurnett Katherine R Mrs maid WCUNC r710 Warren
 " Willie (Kath R) porter Elks Club h710 Warren
 Dekas Mary D credit mgr Al Goodman r408 S Mendenhall
 " Theologia K (wid Steve) waitress Senate Restr h408 S Mendenhall
 Dekle Sallie S r17 Piccadilly cir
 Delabarre Helen C Mrs tchr WCUNC h1023 Spring Garden
 Delafield Guy B (Carter R) plant mgr Lassiter Corp h305 E Hendrix

FARABEE MACHINE & PARTS CO., INC.

| | | |
|-------------------|--|-----------------|
| Engine Rebuilding | | Crankshaft |
| Cylinder Boreing | | Grinding |
| Valve Jobs | | Piston Grinding |

206 Walker Ave.

Dial 274-0108

CANTER ELECTRIC CO.
 ALL TYPES OF WIRING
 INDUSTRIAL — COMMERCIAL — RESIDENTIAL
 QUALITY AT LOW COST
 A TRIAL WILL TELL
 2420 HIGH POINT RD. • TELEPHONE 292-2060
 NIGHTS AND HOLIDAYS: TELS. 299-5067 OR 272-5809



**SUPER
 MARKETS
 INC.**

*BETTER
 FOOD
 FOR
 BETTER
 LIVING*



(SEE PAGE
 102
 BUYERS' GUIDE)
 FOR
 LOCATIONS

GREENSBORO AWNING CO.

RETAIL — MANUFACTURERS — WHOLESALE

- Aluminum Awnings
- Aluminum Storm Windows
- Aluminum Storm Doors
- Jalousies

CAPITOL



Dial 275-5389

1043-45 Oakmont Ave. (ORD)

HAVING
TIRE
TROUBLE
?

WE'RE
READY TO
SERVE
YOU WITH

**U.S. ROYAL
TIRES**

ALSO

- Recapping
- Alignment
- Brake Service
- Batteries

**DYE
Tire &
Recapping
Co., Inc.
DIAL
275-9633**

**903-05
W. Lee**

(See Page 180
Buyers' Guide)

**D. E.
Brown**

General
Contractor



RD 2, Box 573

Brown
Summit
N.C.

DIAL
656-3937

DAVID J. WHITE

Sales — Appraisals

REALTOR

Rentals — Mortgage Loans

Phones 272-8593 or 272-6117

216 W. Market St.

206

E. L. RUMMAGE
CONSTRUCTION COMPANY



WE BUILD DAMS, LAKES
AND CLEAR WOODLANDS
3 Miles W. of Pleasant Garden on
Devils Mill Rd., P.O. Box 187
DIAL 674-5571
Pleasant Garden, N.C.

DeLancey Ann sten J P Stevens & Co r2822 Randleman rd

" David (Sylvia) ship clk Piedmont Toy & Specialty r RD 1 McLeansville N C

" Doyle N (Pansy S) mech Berry Coal & Oil h315 Lawrence

" Eunice D (wid David P) clk County Register of Deeds h107a Adams

" Jas C clk A&P r4226 Elizabeth

" L Essie Mrs r412 E Elam av

DeLancey Mary A Mrs br mgr Lanes Lndry h307 W Fisher av

DeLancey Pansy S Mrs wrapper A&P r315 Lawrence

" Susie K (wid S A) r2627 Walker av

DeLancey Wm C dep County Sheriff r Randleman rd

DeLancey Wm W engine rm Cone Mill r4226 Elizabeth

DeLancey Lizzie r1319 N Elm

Delano Lionel D carrier PO h1505 S Benbow rd

DeLapp Carolyn A emp Blue Bell r Box 239 Leaksville N C

Delgado Thelma C Mrs waitress Swain's Charcoal

Steak House r1406 Elmer

DeLigny Adlee G Mrs slswn Eckerd's Drug Store r3006

Collier dr

" Chas H (Adlee G) tech Strandberg Engineering Labsy

h3006 Collier dr

Deliverance Tabernacle 724 S Elm

Della Thos W (Frances) with Burl Indus h5401 Guilda

dr (Glfid Col)

Dellinger Ann M studt r1014 Hill

" Claude B (Marian G) recruiter USA Recruiting Sta

h1014 Hill

" Eliz S Mrs ofc sec Weinstein & Weinstein r1311 Echo

" Harry V (Diversified Distributors) r1915 Oak

" M Anne ofc sec Easterby & Mumaw r1014 Hill

" Marian F Mrs nurse 1014 Hill r do

" Wilford F (Eliz S) tchr Kiser Jr High Sch h1311 Echo

" Wilmer L (Stella I) supvr Gladiola Biscuit h124

Northridge

DeLong Lennie C (wid Erwin) h404 Rocky Knoll rd

DeLorme Thos L (Anne R) r805 Honeysuckle dr

DeLp Roy whsemn Lowe's Gboro Hdwr r625 Mobile

Delta Construction Co (Geo S Weaver Eug F Burkart)

blgd contrs 125 1/2 W Market R200-02

DELTA MANUFACTURING CO, Delmer L Taylor

Pres, Metal Heat Treating 802 W Lee, Tel 275-7417

DeLuca Fred (Christine) slsmn h1607 Bonaventure rd

" Saml F (B Jeanne) loan ofcr Magic City Mor-

ttage Co h2503 Fontaine rd

DeLux Beauty Corner (Mrs Ola R Giles) 1222 E Market

Deluxe Drive In (Geo M Theodorakis) restr 3108 Spring

Garden

Demarcus Smantha (wid Jas D) r228 Mayflower dr

GRANT'S BEAUTY SALON

MRS. H. C. GRANT, OWNER

905 LOGAN

TEL. B.Roadway 4-2698

DeMarra John E (Helen B) insp USA Ordnance Dist h1802 Trawl rd

DeMartin Paul aud Liberty Mut Ins r405 W Mendenhall

Demas Emanuel (Washington Street Grill) h109 1/2 E Washington

Dembo J B bellman O Henry Hotel r806 Macon

" Jessie M Mrs lino opr Piedmont Press r803 Ross av

" Joe bellmn O Henry Hotel h806 Macon

Demery Arth R r707 Walker av

Demetrelis Alex G (Virginia A) whsemn Swift & Co h4007 Halifax rd

" Manuel G leather wkr Ellison Co r314 Jackson

" Pearl M (wid Geo) h314 Jackson

Demetriou Georgia L Mrs waitress New Baltimore Cafe r811 5th av

" Leon (Georgia L; New Baltimore Cafe) h811 5th av

Demmitte LeRoy r3712 Spring Garden

Demp's Saw & Tool Co (Dempsey E Johnson) 4713 High Point rd

Dempey Ruby Mrs waitress Swain's Charcoal Steak House

Dempsey Garland L (Edna C) insp Sou Ry h1316 W Florida

" Garland L jr (Ruby C) lieut Police Dept h1508 Kindley

" Geraldine S Mrs nurse Wesley Long Community Hosp r819 Castlewood dr

" Jack P (Geraldine S) slsmn Home Improvement h819 Castlewood dr

" John A (Clarice C) mtce mn Sears h427 Greenbrier rd

" Larry H (De Lee O) slsmn Sou Oxygen h2801 Robin Hood dr

" Luther E (Maude E) slsmn A E Findly & Assocs h2705 Camden rd

Dempt Kitty Mrs ofc sec Ryder Tank Line r505 Rosebriar ct

" Mabel H (wid Harry) r505 Rosebriar ct

" Wm H (Kitty L) eng Brame Textile Mach h505 Rosebriar ct

Demsey Wm A (Anne A) chef steward Gboro Country Club h1902b N Elm

Denbo Jessie M Mrs lino opr Piedmont Press h803 Ross av

denBoer Heinrich A (Patricia O) asst actuary Pilot Life Ins h2520 Westmoreland dr

Denemark Bennett acct A M Pullen & Co r201 E Bessemer av apt 3

Denham Ernest A mech Brincefield Mtrs r RD 7 Burlington N C

Denker Benj V (Elsie B) slsmn h700 W Cornwallis dr

Dennard Chas G studt r1503 S Benbow rd

" Turner H (Eliz M) phys 912 Gorrell h1503 S Benbow rd

Denneen Marie B h309 McIver apt 8

Dennis Abraham roofer N B Emory Roofing r1206 Archer

" Barbara B Mrs mach opr Blue Gem Mfg r1507 18th

" Betty organist Florida St Baptist Church r RD 4 Box 127

" Betty R (wid Norman) r1214 Maple (Prox)

" Channie R jr emp Blue Bell r RD 4 Box 127

" D Hayes (Grace C) sect hd Cone Mills h1411 Walnut

" Donald R (Dorothy H) slsmn Sou Bakeries h4411 Burlington rd

" Dorothy H prsr Blue Bell r4411 Raleigh rd

" Faye Y clk Burl Indus r4214 Hampshire dr

" Geo P (Zenobia T) slsmn Black Cadillac-Olds h2809 Springwood dr

" Herman r1206 Archer

" John appr Piedmont Natural Gas r RD 1 Jamestown N C

1920 SULLIVAN ST.

P.O. Box 6174

DIAL 275-2894

COVIL INSULATION Co. of N.C.

(ORD)

HEAT OR COLD

INSULATION

CONVENIENT
 Battleground Branch
 1804 Battleground Ave.
 South Greensboro Branch
 122 E. Lewis
 Installment Loan Dept.
 621 S. Elm

Bank of Greensboro

YOUR HOMETOWN BANK

MAIN OFFICE — SOUTHEASTERN BUILDING — DIAL 274-3201 (ALL DEPTS.)

BRANCHES
 Summit Shopping Center Branch
 326 Summit Av.
 Spring Garden Branch
 3101 Spring Garden
 Farm Service Dept.
 122 E. Lewis

207

DENNIS

- " John C (Thelma M) pntr contr 2207 Emerywood rd h 3c
- " John W (Thessie D) wtchmn Cone Mills h1302 Maple (Prox)
- " Josephine r1003 E Washington
- " Larry (Linda J) pntr Dennis Paint Co h1918 Freeman Mill rd
- " Louise L Mrs bkpr Tru-Fax Corp h1102 Parish
- " Margt M Mrs nurse Dr Alvin V Blount jr r2029 E Florida
- " Myrtle (wid Wm) r908 Wharton
- " Ollie M prsr Murphy's Drapery Shop h1003 E Washington
- " R Eug (Barbara D) swpr Cone Mills h1507 18th
- " Robt E slsmn Am Tob h1319 Mayfair
- " Robt S (Dorothy J) USA r1308 Avalon rd
- " Sandra S Mrs tel opr Harry D Kellett Inc r1806 Willora
- " Thelma M Mrs plug room P Lorillard Co r2207 Emerywood rd
- " Wm C jr dr Cone Mills r1307 Phipps av
- " Willie B (Margaretta M) guard State h2029 E Florida
- " Zenobia T Mrs asst chf opr SBT&T r2809 Springwood dr
- Dennison Wm A (Mary H) opr mgr Caro Quality Block h1321 Surry dr
- Denny Alvis O (Dorothy M) bundler Blue Gem Mfg r820 W Terrell
- " Arth C beamer Cone Mills r3301 E Market
- " Betty J (wid Henry) h3303 Church
- " Carolyn M Mrs h2120 Pear
- " Cath C Mrs h3 Justall ct
- " Donald E bmo Cone Mills r1209 11th
- " Dorothy G hos wkr Gboro Hos r RD 1 Pleasant Garden N C
- " Dorothy M Mrs sew mach opr Blue Gem Mfg r820 Terrell
- " Edwin B USAF r1227 Buckingham rd
- " Edwin H (Marion B) br mgr Addressograph-Multi-graph Corp h1227 Buckingham rd
- " Eloise H Mrs maid h2102b Perkins
- " G A (Evelyn M) circulation mgr Gboro News r RD 1 McLeansville N C
- " G Cleveland (Lottie W) beamer Cone Mills h1207 16th
- " Garland E (Ruth W) beamer Cone Mills h1209 11th
- " Geo C (Annie S) lab City Dept Pub Wks h747 Jennifer apt 6
- " Hazel h1009 N Eugene
- " Jake M (Zena M; Denny Realty Co) h1202 Elwell av
- " Julia B supvr US Int Rev Serv r404 Aberdeen ter
- " Lester (Viola) mtl wkr J D Wilkins Co r RD 1 Box 469
- " Lottie W Mrs spnr Cone Mills r1207 16th
- " Marian r2102b Perkins
- " Martha M typ US Int Rev Serv r404 Aberdeen ter
- " Mary F (wid Harry C) h3608 E Bessemer av
- " Mary J Mrs h771 Willow ct
- " Maude H (wid Wm R) h404 Aberdeen ter
- " Oscar W (Eliz L) slsmn North State Milling h3820 Greenpoint dr
- " Realty Co (Jake M Denny) 101b Dockery
- " Ruth W Mrs timekpr Cone Mills r1209 11th
- " Sylvester meter mn Duke Pwr h211 N Cedar apt 12
- " Tom Y hlpr DeSoto Chem Coatings r RD 1
- " Walter driver Walco Mills r747 Jennifer apt 6
- " Zena M Mrs rep Avon Products r1202 Elwell av
- Densmore A F (Ruby) carp Plywood & Plastics r RD 1
- " Rosa C Mrs asmbir Western Elec r3100 Center
- " Wm L (Rosa C) mgr Dodson Pest Control h3100 Center
- Denson Bessie Mrs maid h201 S Lyndon
- " Bradley S tex wkr Cone Mills r357 W Lee
- " Chas G (Maggie M) overhauler Cone Mills h1509 16th

Clendenin, Wrenn & Kirkman

Appraisals, Property Management, Rentals
 Multiple Listing Service

218 W. Gaston

Phone BRoadway 2-3183

DENSON

- " Jos A (Mabel S) sect mn Cone Mills h1413 Bogart
- " Maggie M Mrs cln Cone Mills r1509 16th
- Dent Euna G Mrs smash hd Cone Mills h1804 Roseland
- " Hoyle G studt r1804 Roseland
- " Susan K Mrs rate clk Harleyville Ins r8 Frazier apts
- Dental Building 1011 Madison av
- Denton Lottie H (wid McCall) r603 Simpson apt C
- " Lowery E tex wkr Cone Mills r High Point N C
- DEPENDABLE BLOW PIPE CO** (Irving T Sandford, Sheet Metal Workers, Dust Systems, Incinerators rear 1604 Victory, Tel CYpress 9-2951 (See Page 169 Buyers' Guide)

DEPENDABLE MACHINE CO INC

OFFICERS

- JOHN C INMON, PRESIDENT
- S W INMAN JR, VICE-PRESIDENT and TREASURER
- AUBREY W INMON, VICE-PRESIDENT SALES MANAGER
- MRS SUSAN R INMON, SECRETARY
- GLADYS C MICHAUX, OFFICE MANAGER
- MACHINERY MANUFACTURERS
- 4711 HIGH POINT rd
- P O BOX 639
- TELEPHONE CYpress 9-6531

- Depoe Hazel L r1112 N Elm
- Dequette Louise (wid Chas) r2312 Fernwood dr
- Derby Dan R studt r212 W Vandale
- DeReff Shirley Mrs studt r513 1/2 East
- Derfield Chas M (Joan F) mech Pet Dairy Products h715 Devon dr
- Dermatas Alex (Titsa B) slsmn South Photo Print & Sup h1600 Efland dr
- " Helen G (wid Geo) h313 W Fisher av
- Derr Jas D (Annie H) asst tech dir Vick Chem h1331 Latham rd
- Derrick Donald E (Gwen C) eng Western Elec h1305 N Elam av
- Derrickson Hurley W (Emma H) interviewer State Employment Comm h1003 Lindsay
- " Hurley W porter Holiday Inn South r1003 Lindsay
- Derushia Claude F (Frances G) driver Helms Mtr Express h708 Hertford
- " Lillian M (wid H M) r1117 Lexington av
- DeSantis Jos P (Ruth T) slsmn Gboro Ford h2215 Lane rd
- " Michl r2215 Lane rd
- DeSanto Donald R (Sue K) clk Salem Steel h1852 Villa dr

A. W. HIGGINS FURNITURE CO., INC.

Since 1924

COMPLETE HOME FURNISHERS

Nationally Advertised Lines

McCONNELL ROAD

TEL. 272-1974

PHIPPS HARDWARE CO. INC.

215 N. Elm CHINA, GIFT and GOURMET SHOP
 TEL. 272-5831

•••••
 Hardware Electrical Appliances

TEL. 272-0179

•••••

Sporting Goods Dept. Basement
 Tel. 273-4447

•••••

Marine Dept. BOATS Johnson Motors Marine Hardware and Boat Trailers 2601 S. Elm Tel. 275-8589

FLOWERLAND

TEL.

299-7919

2503 SPRING GARDEN

CITY WIDE DELIVERY

CRUTCHFIELD-BROWNING DRUG STORE

PRESCRIPTION DRUGGISTS

CITY WIDE DELIVERY

2166 Lawndale Drive Dial 274-6308

2166 Lawndale Drive Dial 274-6308

Binswanger Glass Co.

Established 1872
Headquarters for
Glass For Over
90 Years

Serving 15
Southern States
Plate Glass
Window Glass
Mirrors
Safety Glass
Auto Glass
Replacement
Store Front
Specialists

Authorized
Distributors for
Libbey-Owens-
Ford

Air-Seal Windows
Armstrong
Building Material

Largest Stock
in the South

2710

Patterson

DIAL

Broadway 5-5344

(See Page 101
Buyers' Guide)

J. M. Lancaster Inc.

P.O. Box 2462
2915-17
Freeman Mill
Rd.

Telephone
299-7565
Greensboro, N. C.

Investors
Manufacturers
Distributors
to the
Woodworking
Industry
for 43 years

- Air Assembly
Machines
- Air Electric
Assembly
Machines
- Air Electronic
Assembly
Machines
- Motorized
Gluing
Machines
- Sanding
Machines

WRITE
WIRE
CALL
VISIT

MONTALDO'S

LADIES' READY-TO WEAR, MILLINERY, LINGERIE, FURS, ACCESSORIES, COSMETICS and SHOES
COLONY SHOP and SPORTS WEAR — SECOND FLOOR

200 N. Elm at Gaston

(See Page 46 Buyers' Guide)

Tel. 275-1633

208

GENERAL LINEN SUPPLY SERVICE

DIVISION OF GREENSBORO LAUNDRY & CLEANERS, INC.

Locally Owned and Operated Why Send Your Money Out of Town?
RENT — WHY BUY? — WE SUPPLY
Towels, Smocks, Coats, Pillow Cases, Table Linen, Sheets, Hospital Services,
Uniforms, Aprons; for Druggists, Dentists, Doctors, Beauticians, Offices,
Motels, Restaurants, Hotels, Barbers

120 W. LEWIS ST.

DIAL 272-7182

DE SANTO ROBERT E (Jean C), Sec H L Coble
Construction Co 415 N Edgeworth, Tel 274-0137,
h6300 Robbins rd (Guilford College), Tel 769-2761

" Rocco A (Angeline S) technical advisor Burl Indus
h3816 Friendly rd

" Sue K Mrs nurse Wesley Long Hosp r1852 Villa dr
" Wm T (Nancy G) slsmn Caro Steel h3902 Friendly rd
DeShazo Anna L (wid Dameron F) h630 Forest

" Edwin M (D&D Refrigeration Service) r217 N Elam av
" Edwin M (Pauline C) pres & mgr Southern Sales Co
Inc h217 N Elam av
DeShields Gladys W (wid Leumel) maid WCUNC r705
Ireland

" Lawrence M (Marian H) policemn A&T Col h2016
Barksdale dr

" Marion E Mrs supvr A&T Col r2016 Barksdale dr
Design Associates (Julian H Rountree jr) interior dec-
orator 411 Tate

" Associates Gallery (Mrs Ann W Bonitz) art gallery
411 Tate
Desiree Allen ofc sec Redevelopment Comn of Gboro
r1928 Freeman Mill rd

De SOTO CHEMICAL COATINGS INC

(CAROLINA DIVISION)
(FORMERLY CAROLINA PAINT & VARNISH CO)
(DIVISION OF UNITED WALL PAPER CO)
RICHARD G BROOKS, PLANT MANAGER
MANUFACTURERS
PAINTS and VARNISHES
1025 HOWARD
TELEPHONE 299-9351

Desper Beverly L Mrs ofc sec Ben L Smith jr & Assoc
r1201 N Elam av

" John W (Beverly L) tech Western Elec h1201 N Elam
av

DeStein S Robt (Doris B) eng Mutual Fire Ins Bureau
of New England h3812 Parkwood dr

Destro Pest Control John A Clemmer mgr 4104 Halifax
rd

Detgen John R (Mary B) pres-genl mgr Bruce Termi-
nix Co h202 Wentworth dr

Detmar Cicero H (Lois B) spare hd Cone Mills h1711
W Lee

" Lois M Mrs bindery Joseph J Stone & Co r1711 W
Lee

Detmering Sadie r4101 Raleigh rd
Dettor Douglas P (Eliz K; Shreve & Dettor) r RD 3
(Glfd Col Br)

DeVane Aline C Mrs buyer Belk's r208 Leftwich

Big Glass Restaurant

MRS. MARGARET HOLLIDAY, OWNER

824 S. ASHE ST.

TEL. 272-9224

DeVANE

" David G (Joyce S) optn Sou Optical h1890 Mayfair av
DE VANE FRANK L (Aline C), Asst Auditor North
Carolina National Bank 101 N Elm, Tel 275-9571,
h208 Leftwich, Tel 272-3776

" Jas B (Rebecca) mach Gboro Loon Reed r RD 5

" Joyce S Mrs clk Sou Optical r1890 Mayfair av

" Martha A ofc sec Aycock Jr Hl Sch r2320 Lafayette
av

" Martha L Mrs slsmn The Cornes r1514 Homelard av
DE VANE R REED (Martha F), Member Mitchell-Fry
Insurance Agency Inc, 311 Jefferson Standard Bldg
101 N Elm, Tel 275-1316, h2320 Lafayette av, Tel
272-7796

" Robt C (Martha L) clk Home Drug Store h1514 Home-
land av

DeVeny Doris K Mrs tchr WCUNC r202 S Elam av

" Wm C (Doris K) tchr WCUNC h202 S Elam av
Dever Annie O sewing mach opr Blue Gem Mfg r3109
Groometown rd

" Arthur M (Frances L) supvr Western Union Tele-
graph Co h1710 Walker av

" Bessie J (wid O E) h3109 Groometown rd
" Frances L Mrs chf bkpr W U Teleg r1710 Walker av

" J Henry (Ruth T) mgr G C Fordham Drug Store
r3109 Groometown rd

" Robt J (Nancy C) pharm Cone Hosp h2006 Crestridge
rd

" Ruth T Mrs teller Bank of Gboro r3109 Groometown
rd

Devers Blanche supvr County Dept Pub Welfare h301
Tryon apt D

Devilbiss Otis B jr (Carol S) slsmn Bethlehem Steel
h2609 Lafayette av

Devin Geo F jr (Mildred C) dept supt Sears h900 Dover
rd

Deviant Alphonse A (Mary M) h500 E Lake dr
" Susan tchr PS r500 E Lake dr

Devinney Edith J Mrs ofc sec Int Rev Serv r2411 Lawn-
dale dr

DEVINEY J NORMAN (Vera N), V-Pres-Mgr Spring
Garden Branch Bank Of Greensboro 3101 Spring
Garden, Tel 274-3201, h303 Waverly Way, Tel
272-4776

" Jas M (Lois C) clk REA Express h3502 Sharon dr
DeViny Kenneth B (Edith J) asst chf Fire Dept h2411
Lawndale dr

Devinney Paul K (Virginia R) formn Jones Bros Bakery
h2314 Dellwood dr

" Virginia R Mrs folder Troloxer Hos r2314 Dellwood dr
DeVinny Margt C tchr WCUNC h2605 Fairway dr

DeVlin Jos S (Margt J) asst prof Glfd Col h6122 Arch-
dale rd (Glfd Col)

" Stella Mrs food server S&W Cafeteria h605 Summit
av apt 1

Devoe Mike G h336 Church apt 1

DeVoria Eula A (wid Paul) clk Cone Hosp h1705 Dell-
wood dr

Dew Annie B prsr Gboro Lndry & Clns r1212 Doak

" Boyce emp P Lorillard Co r418 W Washington

" Geo A (Nadine B) tool & dye mkr Custom Stamping
h511 College rd

" Geo E (Nadine C) tool mkr Duplicon h1509 Bellevue
av
" Henry A (Dorothy W) formn Duplicon h1107 Glenwood

" Jas P ship clk Jones Bros Bakery r406 E McCullock

" L Alvis (Sammy Jean) div mgr Jeff Life h2613 Robin
Hood dr

" Robt T mtceann G D Reddick Inc r RD 6 Box 539

" Steve whsemm G D Reddick Inc r512 Jefferson

" Thos A (Sandra L) installer SBT h1911 Jones rd
" Wm R (Patricia Ann) mech North State Chevrolet
r801 Sykes av

H. L. COBLE CONSTRUCTION CO.

ALL TYPES OF BUILDING CONSTRUCTION

415 N. Edgeworth

Tel. 274-0137





Over 25 Years Service

TRADERS CHEVROLET CO., INC.

SALES AND SERVICE
GENUINE CHEVROLET PARTS AND ACCESSORIES

215-217 E. MARKET ST.

TELS. BROADWAY 2-2146 — BROADWAY 2-2147

209

Dewell Robt G (Peggy) chf undwrtr Iowa Natl Mut Ins r Williams Dairy rd RD 4 Box 512
 " Wm F (Barbara B) asst to pres Blue Bell h3603 Dogwood dr
 Dewey's Texaco Service (J Dewey Shoffner) 1616 E Bessemer av
 DeWhitt Alvin brklyr W H Graves & Co r2007 Hassel
 " Sylvia h201 Craig
 Dewitt Eliz S Mrs personnel mgr Meyer's h3502 Parkwood dr apt D
 DeWitt Paul A (Francis T) mtce eng Diamond State Distributors r High Point N C
 DeWolfe Ellen A Mrs opr Burl Indus r3005 Masonic dr
 " W Scott (Ellen A) slsmn Encyclopaedia Britanica h3005 Masonic dr
 Dexheimer Earl (Mary A) serv mn h300 Penn pl
 Dial Finance Co of Greensboro John R Blackburn mgr 116 W Sycamore
 DiAmico Dominick A (Helen R) unit store kpr US Army Reserve Training Center h1204 Guest
 " Helen R Mrs supvr SBT&T r1204 Guest
 " Jas USAF r1204 Guest
 Diamond Chas meat ctr Kroger's
 " Darl F r2229 W Lee
 " Drive In (Wm S Gianopolos) restr 1460 S Elm
 " Gurney H (Janie C) tex wkr Atwater & Wynich h2103 Meritt dr
 " Hill Plywood Co Jobe P Doty mgr 2105 Terrell pl
 " John W h2229 W Lee
 " National Corp Gardner Division Jack N Schlueter slsmn in chge box mfrs (sls ofc) 1813 Pembroke rd
 " State Distributors Inc (br) Irwin Sigmond mgr chem mfrs 2817 Patterson av
 " Wm E tex wkr Cone Mills r3504 Martin av
 Diana Shops Mrs Faye P Williams mgr women's clo 206 S Elm
 Dibowski Jean C asst dept mgr Meyer's r211 N Cedar
 " Lois opr Belk's Beauty Salon r221 Church
 Dick see also Dicks & Dix
 " A C emp Aikens Plmb & Htg h410 S Eugene apt 5
 " Annie Mrs sew mach opr Blue Gem Mfg r RD 10 Box 854
 " Beatrice T Mrs ofc sec Rubber Products r RD 4 Box 486b
 " David P (Della F) slsmn A W Higgins Furn h1200 Elwell av
 " Della F Mrs tchr Pleasant Garden Hi Sch r1200 Elwell av
 " E Mozelle asst credit mgr Ellis-Stone r803 Longview
 " Edith M Mrs sec-treas Dick's Ice Cream Co Inc r415 W Radiance dr
 " Edmond E (Juanita) del mn Scruggs Florist r RD 1 Box 78 Whitsett N C
 " Edw R (Alice B) trucker Cone Mills r RD 1 Summerfield N C
 " Emma B (wid Monroe D) h305 Huffman
 " Fred D (Beatrice P) chkr Central Mtr Lines h1817 Britton
 " Fred R (Ruby W) slsmn Old Dominion Frt Line h3717 Groometown rd
DICK GEORGE P (Selene M), V-Pres Forbis & Dick Funeral Service 1113 N Elm, Tel 275-8408, h1130 W Northwood, Tel 275-2277
DICK HENRY V & CO OF GREENSBORO INC, D E Spivey V-Pres-Mgr, Heating, Air Conditioning and Refrigeration Equipment and Supplies, Wholesale 853 Huffman (ORD), P O Box 6144, Tel 274-7678
 " J Boyd (Edith M) pres Dick's Ice Cream CO Inc h415 W Radiance dr
 " J Harvey (Grace M) h1714 Madison av
 " Jas A (Pearl E) insp McMinn Norfleet & Wicker h1558 Lovett

AMERICAN & SOUTHERN
INSURANCE COMPANY
 Accident and Health Insurance

807 SUMMIT AVE. TEL. 275-8415

DICK
 " Jas C h2028b Brown blvd
 " Jas H jr (Inez T) eng div h305 Westover ter
DICK JOHN R (Laura R), Pres Dick & Kirkman Inc 1147 Battleground av, Tel 273-8288, h909 Westridge rd, Tel Cypress 8-3841
 " Judith B Mrs ofc sec Douglas Ravenel Josey & Hardy r RD 1 Box 299
 " Kelly driver Hunt Coal r1016 S Myrtle ct

DICK & KIRKMAN INC
JOHN R DICK, PRESIDENT
JOE M KIRKMAN, VICE-PRESIDENT-TREASURER
J W KIRKMAN, SECRETARY
 PLUMBING, HEATING
 AIR CONDITIONING CONTRACTORS
 1147 BATTLEGROUND av
 P O BOX 2379
 TELEPHONE 273-8288

" Larry Blaine clk A&P r1130 Northwood
 " Lewis A rte mn Dick's Lndry & Drycleaning r RD 10 Box 467
 " Mary M (wid Grady) mach opr Dixie Bell h1905 Grove
 " Mozelle asst credit mgr Ellis Stone r803 Longview
 " Oscar W lab Sou Ry r RD 1 Box 149
 " Paul (Ollie) wchmn South Atlantic Bonded Whse r Sedalia N C
 " Paul V (Cornelia C) slsmn Southside Hdw r McConnell rd RD 6
 " Perce furn repr City Schs r RD 10 Box 335
 " Redia M Mrs maid h1407 E Bragg
 " Richd W (Jean P) slsmn Joseph J Stone & Co h1107 Meade dr
 " Robt L (Luevater H) lab Abernathy Concrete h610b Law
 " Robt S (Callie W) h803 Longview
 " Wm r801 Reid
 Dick's Dairy Bar Mrs Mary P Rudd supvr 1401 W Lee
DICK'S ICE CREAM CO INC, J Boyd Dick Pres, Mrs Edith M Dick Sec-Treas, Distributors of Borden's Products, Wholesale and Retail 1401 W Lee, Tel 272-4507
 " Laundry & Dry Cleaning Inc Edwin W Pearce pres, Edwin W Pearce jr v-pres, Mrs Betsy G Bishop sec, Richd D Flynn treas 901 Battleground av br 332 E Market

DICK'S SHOE SHOPS
MANAGERS
B H DEGROTTE
R DOYLE GREESON
 Contd on next page

Cleo's
HAIR STYLING SALON
 Air Conditioned
 ACROSS FROM PARKING LOT (ASHE AND SYCAMORE)
 SOUTH OF COURT HOUSE
221 W. SYCAMORE (DOWNSTAIRS) DIAL 275-9262

DEPARTMENT STORE
 203-211 South Elm Street
 TELEPHONE (ALL STORES)
 274-4661

Thalhimer-Ellis Stone
YOUNG WORLDS
 Friendly Shopping Center
 and
 Summit Shopping Center

LIVE BETTER
 ELECTRICALLY

YOU GET A
*Lot FOR A
 VERY Little!*

My Services
 Are Many,
 My Wages
 Are Low,
 I'm Ready On
 the Instant
 At Your
 Command
 To Go.

**DUKE
 POWER
 COMPANY**

DUKE POWER
 SERVICE

**MANPOWER-
 SALESPower
 INC.**

WORLD'S LARGEST
 COMPLETE
 BUSINESS SERVICE
 FOR ANY JOB
 CALL
 MANPOWER

TEMPORARY HELP
 WAREHOUSING
 CAR UNLOADING

ANY TYPE
 OFFICE
 AND
 INVENTORY WORK

TELEPHONE
 ANSWERING

**502
 Dixie Bldg.
 125 S. Elm**

TELEPHONES
 274-5476
 and
 275-6316

READ
AND USE

GREENSBORO

NEWS
AND
RECORD

WANT
ADS

PHONE
BROADWAY

3-8611

FOR
RESULTS!

WEAVER
REALTY
COMPANY



SALES

APARTMENT
RENTALS

DEVELOPERS

INSURANCE

Mortgage Loans

214
W. Gaston St.

Dial
273-5516



NORTH CAROLINA NATIONAL BANK

"Your Bank in Greensboro"
12 CONVENIENT OFFICES TO SERVE YOU
Main Office — Jefferson Standard Building — 101 North Elm Street



210

Electrical
Contractors
and Engineers

1421 Battleground Ave.
Phone 275-4544

DICK'S SHOE SHOPS — Contd
BEST in SHOE REPAIRING
and DYEING

208 N ELM
TELEPHONE BROADWAY 2-2459
918 E BESSEMER AV
TELEPHONE 274-5803

Dickens Geo E (Connie B) drftsmn Arnold Stone h2303 Fernwood dr
" Joe D (Ruth H) br mgr B T Crump Co h3632 Calvert
" Mary W Mrs clk Nabisco r RD 1 Climax N C
" Ruth H Mrs ofc sec Am Discount r3632 Calvert
" Theima W Mrs h902 Oakland av
" Wm R (Marie) sprayer Orkin Exterminating h501 Andrew
Dickenson see also Dickenson Dickieson & Dickinson
" Robt R (Ava C; Dickenson Sale & Engineering; Hercules Machine Works) h1501 Madison av
" Sales & Engineering (Robt R Dickenson) machinists 929 Church
Dickerson see also Dickson & Dixon
" Blanche Mrs h513 S Holden rd
" Bryson T (Anne B) overseer Cone Mills h3306 Lawn-dale dr
" Chas C (Ruth W; Dixie Home Supply Co) h521 N Edgeworth
" Chas D (Maude C; Glenwood Real Estate Co) h908 N Eugene
" Chas E hse wrecker Ike McCrawl r3506 Isler ct
" D M whseamn Dillard Paper r RD 5 Box 263
" Douglas F (Edna K) coach Notre Dame Hi Sch h1128 W Northwood
" Jack jr (Marjorie W) clk PO h2117 Joe Louis Blvd
" John spring fir City Welding & Spring Serv r RD 5 Reidsville N C
" John W r3506 Isler ct
" Laura H Mrs clk Dillard Paper h5207 Friendly rd (Glf Col)
" Lexie F Mrs spare hd Cone Mills r207 Matt pl
" Maude N (wid Will) r1210 Walnut
" Maxine R (wid Richd M) h1407 Spring Garden
" Pearl D (wid Wm A) h3506 Isler ct
" Percy L hpr Cone Mills r RD 6 Reidsville N C
" Richd H (Denzel H) corres Jeff Life h6117 Sunset dr (Glf Col)
" Robt L (Margt M) brklyr C E Land h1012 Carolina
" Rose S Mrs clk City r RD 5 Box 263
" Ruth W nurse Wesley Long Hosp h1519 Lexington av
" Troy L tex wkr Cone Mills r RD 1 Draper N C
" Wm W (Marie H) firemn Thompson-Arthur Paving h1608 Textile dr
" Woodrow M (Grace E) supvr Pet Dairy Products h1017 Union
Dickey Chas O insp USA Ordnance Dist r RD 8 Box 403
" Emerson G (Mary) meteorologist US Weather Bur r Friendlyway (Glf Col)
" J E & Co (Joseph E Dickey) acct 126 1/2 W Sycamore R315
" Joseph E (Mary U; J E Dickey & Co) h2202 Hathaway dr
" Lonnie driver Hunt Coal r961 E Washington
" Mary A Mrs tchr WCUNC r2202 Hathaway dr

DICKEY ROBERT H (Louise H), Executive Director
Housing Authority of the City of Greensboro
Administration Bldg 743 Florida off Freeman Mill
rd, Tel Broadway 4-5131, h519 Hillwood Court,
Tel CYPRESS 9-0079

Dickieson see also Dickenson & Dickinson
" Geo W (Anna B) tchr WCUNC h2003 Queens ct
Dickinson Albert S (Jodie M) mgr Allied Chain Link
Fence Co inc h2701 Pinecroft rd
" Edgar B (Vera B) erector Allied Chain Link Fence
h711 Silver av apt 2
" Lula M (wid John) h206 Irving pl
" Margt S Mrs tchr Jackson Jr Hi Sch r1045 W Market
" Saml T (Margt S) mgr Manor Motel h1045 W
Market
" Troy L (Carolyn W) mixer Cone Mills h2027 Pine
Bluff

Dicks see also Dick & Dix
" Annie M (wid Thos W) h323 Tate apt 1
" Mary T (wid Hobart M) tchr WCUNC h1013 Spring
Garden apt 3

Dickson see also Dickerson and Dixon
" Carolyn C Mrs ofc sec Hoyle Boone Deese & John-
son

" J Ann cash Hertz Rent-A-Car Sys License r RD 3
(Glf Col)
" John F sls mgr h2200 Kery dr
" Marian H (wid Robt F) clk J B Byerly h716 Wharton
" Marjorie M Mrs ofc sec Axton Cross r701 S Chap-
man apt 2
" Mark A (Sallie G) pres-treas Gate City Electric Co
inc h700 Mayflower dr
" Mark A jr with Gate City Electric Co Inc r700 May-
flower dr

" Mary waitress Howard Johnson's Restr r1717
Freeman Mill ct

DICKSON R S & CO

J W BERRY REID JR, MANAGER

HOYT W BOONE JR, REGISTERED REPRESENTA-
TIVE

LISTED and UNLISTED STOCKS
MUNICIPAL BONDS
CORPORATE BONDS
MUTUAL FUNDS
220 PIEDMONT BLDG
114 N ELM

TELEPHONE BROADWAY 2-2187

" Robt A clk Franklin Drug r716 Wharton
" Ronald C (Sallie G) slsmn Homes Beautiful h2010
Armhurst dr
" Sallie G Mrs v-pres-sec Gate City Electric Co Inc
r700 Mayflower dr
" Sally Mrs ofc sec City Schs r2010 Armhurst rd
" Sandra J clk Pennsylvania Threshermen & Farmers
Mut Casualty Ins r716 Wharton
" Wallace G (Theresa S) sls rep US Gypsum Co h2511
Hardie
" Wm B (Marjorie M) terminal mgr ET&WNC Trans
h701 S Chapman apt 2
" Wm S (Helen S) slsmn United Securities Co h1810
Huntington rd
Dictaphone Corp Jesse W Crocker jr mgr 1025 E
Wendover av
Diebold Inc Wm H Duncan rep ofc equip 1107 W
Market
Dierks Darwin L (Eloise B) clk Justice Drug h2204 St
Mark rd
Dietz Robt E claims mgr Pennsylvania Threshermen
& Farmers Mut Casualty Ins r RD 1 Guilford NC
Diggs Homer hpr Everett's Funeral Home r1011 Ashe
" Lenabelle Mrs cook Bessemer Elem Sch r RD 6
Digman Chas L (Louella W) formn Bonitz Insulation
h2808 Shady Lawn dr

BERRY COAL & OIL COMPANY

FUEL OIL
KEROSENE



COAL
COKE

2200 E. Bessemer Ave.
Dial 273-8663

116 E. Bragg
Dial 275-9653

DOWNTOWN STORE
ELM AT MARKET
BROADWAY 5-0461

BELK'S

SUBURBAN STORE
FRIENDLY SHOPPING CENTER
292-0960

211

DIGMAN

- " Georgia J Mrs h317 S Eugene apt 2
- " Louella W mach opr Blue Bell r2808 Shady Lawn dr
- Diles Vernon (Patsy) r510 Golden ct
- Dilger Frank E (Eleanor J) v-gpres Guilford Press inc
- h1213 Onslow dr
- Dillard Avery U (Imogene D) driver Central Mtr
- Lines h2209 Bertie
- " C JoAnn opr SET&T r1204 Peter
- " Carson H r410 High
- Clareson
- " Clarence A (Thelma B) kntr Gboro Hos h703 Mc-
- Pherson
- " David P (Lynn P) slsmn Dillard Paper h1600
- Independence rd
- " Edw G (Frances S) adjustor P Lorillard Co h3005
- Trull av
- DILLARD EDWIN R (Eleanor S), Pres Dillard Paper**
- Co 2751 Patterson, Tel Cypress 9-1211, h1710**
- Granville rd, Tel 272-3135**
- " Geraldine P tchr h713 Ashe
- " Grover (Beatrice S) plant opr Buffalo Water Works
- h3716 High Point rd
- " Hershel (Greta L) mach opr Cone Mills h1409
- Bellevue
- " Ida L (wid Thos R) h1300 Lindsay
- " Iris M h2131 Tabor
- " J E agt Durham Life Ins r RD 1 Climax NC
- " Jas R (Zora K) supvr A&T Col h1503 Gorrell
- DILLARD JOHN H (Frances M), V-Pres Dillard Paper**
- Co 2751 Patterson, Tel Cypress 9-1211, h1508**
- Colonial av, Tel 273-7106**
- " Joyce R trainer Jeff Life r RD 9 Box 144A Lexing-
- ton NC
- " Kate C (wid Jas) h419 High
- " Luther J (Mary R) dfr Cone Mills h2501 $\frac{1}{2}$ Campbell
- " Mary R Mrs splr Cone Mills r2501 $\frac{1}{2}$ Campbell
- " Nancy clk Gboro Mfg r RD 2
- " Ned lake warden City Dept Pub Wks r RD 2
- " Ora E (wid Jas P) h5608 Fleming ter

DILLARD PAPER CO

OFFICERS

STARK S DILLARD, CHAIRMAN of the BOARD
EDWIN R DILLARD, PRESIDENT
JOHN H DILLARD, VICE-PRESIDENT
CHARLES L WYRICK, VICE-PRESIDENT-

GENERAL MANAGER
C P FLYNN, VICE-PRESIDENT
C CLAYTON BELL, VICE-PRESIDENT
L K THOMPSON JR, SECRETARY-TREASURER
F A SHARPE JR, COMPTROLLER
KARL SMITH, SALES PROMOTION MANAGER
ALL TYPES OF PAPER and
PACKAGING SPECIALTIES
2751 PATTERSON
TELEPHONE Cypress 9-1211
(See Page 139 Buyers' Guide)

- " Pete S (Frances) slsmn h4006 Halifax rd
- " Ray E (Alice W) driver Krispy Kreme Doughnut r710
- McGee
- " Ruth M sten A&T Col r1800 E Market

- DILLARD STARK S (Alice W), Chairman of the Board**
Dillard Paper Co 2751 Patterson, Tel Cypress
9-1211, h RD 7, Box 38, Tel Cypress 9-5939
- " Street Apartments 919-29 Dillard
 - Dillenbeck Marion M Mrs clk Cone Hosp h700 W
 - Florida
 - Dillinger Russell L recapper Genl Tire Serv r219 N
 - Spring
 - Dillingham C Ray (Edith P) v-pres Blue Bird Cleaners
 - Inc h2715 Shady Lawn dr

Bullock & Humble
CONTRACTORS

Commercial and Residential

 Air Conditioning and Heating
1027 OAKMONT AVE. TEL. 273-1975

- Dillion Howard C (Kath) atndt Cavan Esso Serv
- r E Bessemer av
- Dillman Lillian K (wid Chas) r207 Wiley
- " Robt E (Dorothy W) mach P Lorillard Co h207 Wiley
- Dillner A O rep International Accountant Society Inc
- r High Point NC
- " Alf O (Opal B) slsmn h930 Carr apt 4
- Dillon Beatrice P Mrs (Stockyard Snack Bar) r High
- Point NC
- " Bessie C Mrs splr Cone Mills r2113 Cypress (Revo)
- " Bill (Alice; Dillon Stables) r RD 7 Box 38
- (Sedgefield)
- " Billy G (Jeannette B) f&r Gboro Hos r RD 1 High
- Point NC
- " Cath waitress Wesley Long Community Hosp
- Coffee Shop r Vine
- " Cleveland G (Maude M) mach opr Monarch Elev &
- Mach r3208 Freeman Mill rd
- " Donald R driver Trailways r3208 Freeman Mill rd
- " Dorothy G Mrs clk Home Drug Store r818 W Terrell
- " Edith P Mrs splr Cone Mills r520 W Terrell
- " Evelyn H Mrs sewing rnach opr Blue Gem Mfg
- r RD 7 Box 318
- " Floyd H studt r1820 Boulevard
- " Frances P Mrs (Paige's Beauty Shop) r919 ldl-
- wood dr
- " Glenn C (Maude M) mech Monarch Elevator h3208
- Freeman Mill rd
- " Grover E mech City Parks & Recreation r RD 4
- Kernersville NC
- " Harmon E (Edith P) grndr Cone Mills h520 W
- Terrell
- " Jack D (June K) supvr Jeff Life h907 Longview
- " Jeannette B Mrs looper Gboro Hos r RD 1 High
- Point NC
- " John V surveyer Kirkman & Koury r3208 Freeman
- Mill rd
- " Larry A studt r New Garden rd RD 3 Box 299
- " Louise H Mrs clk Eckerd's Drug h820 Boulevard
- " Lyle driver Pure Oil r Pleasant Garden NC
- " Marie M Mrs waitress Piedmont Cafe h714 Calvin
- ct
- " Merrill A (Gladys D) admn City Pub Property Dept
- h909 Longview
- " Nellie L cosmetician Eckerd's Drug Store r1820
- Boulevard
- " Patsy Mrs clk Prago-Guyes r1707 Dillon rd
- " Rebecca M Mrs mach opr Southern Plastic Co h1239
- Tucker
- " Robt A horse show promoter h2702 W Market
- " Ross L (Bessie C) oiler Cone Mills h2113 Cypress
- (Revo)

Towne House Motor Lodge

71 SPACIOUS ROOMS AND SUITES, AIR CONDITIONED AND TV
 COURTESY COFFEE - BABY SITTERS
 EXCELLENT CUISINE - SWIMMING POOL

1000 W. MARKET ST. TEL. 273-5503

SOUTHERN TRACTOR-POWER MOWER CO.

Power Mowers - Garden Tractors - Chain Saws

PARTS FOR ALL MAKES POWER MOWERS

WHOLESALE and RETAIL

Tel. 299-5350

SALES and SERVICE
4821 High Point Road

CHANNEL
2

W
F
M
Y
T
V



DIAL
274-0114

P.O. Drawer A

Phillips Ave.
Cor. White

**BOREN
BRICK
FOR EVERY
NEED**

• • • • •
**WIDE
VARIETY
OF SIZES
and
COLORS**

• • • • •
**SOLITE
BLOCKS**

Manufactured
By
BOREN
Clay
Products
Co.
TELEPHONE
674-2255
Plant and
Office
Pleasant
Garden, N.C.



SEEDS

**SCOTT
SEED
CO.**
Seedmen
Since
1903

Everything For
The Garden
And Lawn

TWO LOCATIONS

235 N. Greene
Dial 273-8625

Ample Free
Parking

Golden Gate
Shopping Center
Dial 275-7236



PHIL R. CARLTON, INC.

GENERAL INSURANCE
CARLTON BLDG.
232 W. MARKET ST. OPPOSITE COURT HOUSE

Since 1915

REAL ESTATE

PHONE BRoadway 2-8157

212

Harry L. Hill



LICENSE NO. 2758
General Contractor
BUILDER OF BETTER HOMES
1007 Westridge Rd.
P. O. Box 8657
Telephone CYpress 9-2215

DILLON

- " Stables (Bill Dillon) 3700 Groometown rd
- " Stephen E USA #230 South Park dr apt 4
- " Tela S (wid Paul) h908 Wharton
- " Willard J horse show promoter h2702 W Market
- " Wm G (Frances P) supvr Caro By-Products h919 Idlewood dr
- " Wm H jr (Olivia D) agt Nation Wide Ins h New Garden rd RD 3 Box 299
- " Wm T glazier Binswanger Glass r Sedgfield NC
- " Wm V knitter Gboro Hos r RD 1 Guilford NC
- " Willie J (Geraldine G) driver Allied Van Lines h824 Julian
- Dills Dorothy Mrs beauty opr Meyer's r1009 Greensboro rd
- " Elmer J (Thelma E) line mn Duke Pwr r RD 8 Box 415
- " Frank (Dorothy) rte mn Pepsi Cola r3710 High Point
- " Gurtme baby sitter 3229 Summit av h do
- " Peggy K Mrs dairy bar Guilford Dairy Co-op Assn r High Point NC
- Dilworth John porter r212 S Obermeyer
- Dilworth Arth (Constance C) driver South Atlantic Bonded Whse h1301 Avalon rd
- " Israel (Maggie B; Dilworth Confectionery) h912 Martin
- " Jas H (Sarah S) cafeteria wkr A & T Col r1509 Cunningham
- " Jas H (Ruby F) jan Dillard Paper h902 High
- " Lacy lab Bill lmlay Florists r RD 7
- " Lee maid h1016 1/2 E Washington
- " Maggie B Mrs clk Dilworth's Confectionery r912 Martin
- Dilworth's Confectionery (Israel Dilworth) 941 Best
- DiMaria Chas (Viola C) jailor County Jail h1902 Elwood av
- Dimery Chas E lab Nation Wide Homes r414 N Spring
- Dimmette Joel P (Marjorie C) eng Western Elec h4508 W Market
- Dimock Ernest K (Grace L) industrial sls rep h3509 Kirby dr
- Dingeldein Geo P (Janet B) admn mgr Burl Indus h521 W Cornwallis dr
- Dingle Harvey (Rebecca B) lab Lewis Contracting h2122 Redwood dr
- " Joseph ndr Cone Mills r Reidsville NC
- Dinkel Robt M (Eileen V) pres Carolina Quality Block Co Inc h1201 Lakewood dr
- " Tera J studt r1201 Lakewood dr
- Dinkins Benj F drftsmn Rust Assocs h211 N Cedar apt 11
- " Cath r710 Englewood
- " Charlton L (Jean L) slsmn Baker Furn h702 S Chapman
- " Harold W slsmn Western Auto Sup r2906 Church
- " John L (Pearl T) h710 Englewood
- " Johnny h511 Gorrell apt 2
- " Melvin mach opr Coleman Envelope & Printing
- " Pearl T Mrs slsmn Grayson Robinsons r710 Englewood
- " Robt r762 S Chapman

DIPLOMAT MOTEL THE, R L Hollifield Mgr, Modern Air Conditioned Rooms, Banquet Facilities, U S Hwys 29 and 70 and Interstate Hwys 40 and 85 at Junction of 220, Tel 274-7656

Dipole Lena C Mrs btryr fir Cone Mills h2303 Maple

DIRECTORY LIBRARY OUT-OF-TOWN CITY

DIRECTORIES
CHAMBER OF COMMERCE
225 N GREENE
TELEPHONE 273-8687
(See Page 73 Buyers' Guide)

Disco Coatings of North Carolina Division of Brewer Paint & Wallpaper Co W Scott Holman mgr 1422 Westover ter

Disney James L (Mary F) mgr Dixie Bearings Inc h4024 Sedgewood la

Display Services Glenn M Stanley mgr light bulbs 2706 Oakcrest av

Distributors Reserve Supply Co David Spielman pres Jerome C Proctor v-pres Mrs Barbara S Proctor sec Mrs Ruth L Spielman treas bldg materials 832 Huffman

Ditter Glenn (Jean) h2713 Evergreen dr
Ditto Wm M (Ann L) Orthodontist 1219 Magnolia, Tel Broadway 4-5126, h4122 Dogwood dr, Tel CYpress 9-0121

Divers Harold C (Mary S) slsmn Burroughs Corp h3706 Manor dr apt B

" Mary S Mrs ofc sec Tektronix r3706 Manor dr apt B

DIVERSIFIED DISTRIBUTORS (Harry V Dellinger and Realus B Moody), Distributors Retail and Wholesale Specialties, Etc, "You Name It We Got It" 3203 Summit av, Tel 275-8756

Divine Morrison W (Helen S) dist mgr Humble Oil & Refining Co h101 Kimberly dr

" Morrison W III studt r101 Kimberly dr

Dix sec also Dick & Dick
" Carl H (Odessa O) serv mn J A King & Co h2611 Shady Lawn dr

" Doyle T (Frances S) whse supt Binswanger Glass h1802 Whitman rd

" Frank (Thelma) yd mn h1504 Ivy Hts

" Jas P (Peggy H) pressmn Joseph J Stone & Co h2215 St Mark rd

" Joe H slsmn South Atlantic Bonded Whse r2215 St Mark rd

Dixey John W (Lillian J) sls rep Cotton Belt & Sebrite Sirectman Novelty Co h1402 N Elan av

" Lillian J Mrs asst dir St Frances Episcopal Ch Kindergarten r1402 N Elan av

Dixie Apartments 336-38 Bellemeade

" Automotive Service Inc C Richard Harris pres J Elmer Harris v-pres Ernest L Harris sec Raymond E Harris treas auto parts 331 E Market

" Bearings Inc James L Disney mgr bearings distr 880 Huffman E Bessemer av

" Bedding Co Inc Armstead B Glass pres John R Maness v-pres Mrs Nell R Maness sec-treas Romie G Davis asst sec-treas 1931 Freeman Mill rd

" Belle Textiles Inc David H Cashwell pres Needham O Stevens jr and Vernon F Westmoreland v-pres clo mfrs 322 S Davie

DIXIE BRICK CONSTRUCTION INC, John W Glass Jr Pres, Contractors Building, Residential, Commercial Construction, Remodeling, Additions 2200 VanWert, Tel 292-0884

" Building 125-27 S Elm

" Fire & Casualty Co Kenneth N McLamb mgr (claim ofc) 301 S Elm 8627

" Flooring Co (Elwood Y Gladwell) contrs 1054 West-side dr

**Prove BRIDGES' Value
By Comparison**

Two



327-29 S. Elm St.
Dial 272-0165

**Fine Furniture and
Furnishings For The Home**

Locations

Summit Shopping Center

Dial 272-6114

Summit Av. Cor. E. Bessemer Av.

DIXIE

- " Lock & Key Service (Chas A Simpson) 112 W Lewis
- " Loom Reed Co Inc Julian M May pres-treas mfrs
801 McCormick

DIXIE MACHINE & TOOL CO

- JAMES W SCOTT, PRESIDENT**
JOHN F TROXLER JR, VICE-PRESIDENT
HARVEY H HEATH, SECRETARY-TREASURER
**W N COTHRAN, SUPERINTENDENT-
CHIEF ENGINEER**
TOOL and DIE MAKERS
PRECISION MACHINE WORK
METAL STAMPING
2204 PATTERSON
TELEPHONE 292-2000
- " Multigraphing Service (Mrs Luisa B Haller) 125 S Elm R309
 - " Overall Service Leonard C Kerns mgr uniform rental 1415 W Lee
 - " Quilting Company C Richard Eichhorn mgr quilters 1945 White
 - " Roofing Co Inc Chas P Stanley pres-treas Mrs Annie S Wilson v-pres 436 Prescott

DIXIE SALES CO INC

OFFICERS

- E B SNYDER, PRESIDENT**
L H STARMER, VICE-PRESIDENT
MARY D SNYDER, SECRETARY-TREASURER
AUTOMOTIVE SERVICE
GENERAL MOTORS PARTS
DELCO BATTERIES
BEAR ALIGNMENT SERVICE
CARBURETORS and SPEEDOMETERS
STARTERS and GENERATORS
SMALL GASOLINE ENGINES
SALES and SERVICE
327-29 BATTLEGROUND av
TELEPHONES
BRoadway 2-5773 and BRoadway 3-6964
(See Page 20 Buyers' Guide)

- " Super Market Wm C Coble mgr gros 1803 McConnell rd

DIXISTEEL BUILDINGS, N C Monroe Construction Co Inc Distributor, "A Fabricated Steel Building For Most Any Use" 2710 Martinsville rd, P O Drawer 359, Tel BRoadway 3-2589 (See Page 174 Buyers' Guide)

- Dixon see also Dickerson & Dickson
- " A Rebecca tchr Chas B Aycock Sch h532 Overlook
 - " Ada A Mrs slswn Vanstony Clo r112 S Holden rd
 - " Albert B (Thelma C) clk Texaco Inc r5016 Friendly rd (Gldf Col)
 - " Alda M supvr Blue Bell h2504 Sylvan rd
 - " Alfonso (Lizzie G) lab Arnold Stone h1615 Willow rd
 - " Ann ship clk Blue Bell h415 Asheboro apt 3
 - " Ann B sten Jeff Life r1101 Elwell av
 - " Arnold G (Edna T) del mn Types Inc h1304 Walnut
 - " Arth W tchr WCUNC r McConnell rd
 - " B Norflett clk Cone Hosp r708 1/2 Percy
 - " Barbara C studt r109 W Erskine dr
 - " Bessie S (wid Carl C) bookbinder Joseph Ruzicka Inc h2207 Freeman Mill rd
 - " Betty J r1515 Elwood av
 - " Beulah B Mrs tex wkr Cone Mills r635 Kenneth rd
 - " Blanche K Mrs spnr Cone Mills r2401 Spruce (WO)
 - " C Madrey (Frances S) slswn Chandler Tire h515 Muirs Chapel rd
 - " Carl L (Sarah H; Dixon's Summit Shell Service) h1514 Summit av

Howard Johnson's Motor Lodge

TEL. 299-4612

ADJOINING
GENERAL GREENE MOTEL
TEL. 299-6311

Int. 85, U.S. 29 South, 70 West

P.O. Box 353

DIXON

- " Cath F Mrs nurse Wesley Long Hosp r843 Castle-wood dr
- " Chas H (Pattie S) mech Black Cadillac & Oldsmobile h2511 Oakcrest av
- " Charlie L r1531 Summit av
- " Dan F cook Plantation Supper Club r412 E Lee
- " Danl jan Benbow Road Med Centers r Gillespie
- " David A (Bebe H; Elam Avenue Barber Shop) h2025 Opal dr
- " Dwight A (Pauline S) slswn Binswanger Glass h1108 W Northwood
- " Early F (Rosa M) h784 W Florida
- " Edna T Mrs opr White Oak Beauty Shop r1304 Walnut
- " Elvira r1607 McConnell rd
- " Ernestine clk L Richardson Mem Hosp r RD 10 Box 298
- " Evangeline Mrs emp Swift & Co r1609 Dunbar
- " Faith r810 Arlington
- " Frances sls Ellis Stone r515 Muirs Chapel rd
- " Frank T h223 E Lee apt 3
- " Geraldine B Mrs ofc sec State Div of Vocational Rehabilitation r Wilson rd Box 102 (Gldf Col)
- " Gladys G Mrs slswn Meyer's r1101 Elwell av
- " Harden (Evangeline T) lab Arnold Stone h1609 Dunbar
- " Harvey O (Olive P) h212 Aberdeen ter
- " Helen Mrs sls Ellis Stone r1515 Elwood av
- " Helen H Mrs tex wkr Cone Mills r1608 Walnut
- " Henrietta Mrs maid Bessemer High Sch r238 W Bragg
- " Henry C (Sandra) opr Container Corp of Am r Reidsville NC
- " Herbert W (Bobbie P) clk Caro Steel h3209 Fielding pl
- " Hubert L (Erma M) driver Hennis Frt Lines h1503 Elmer
- " J Astor appr W H Sullivan Co r112 S Holden rd
- " J Frank (Maxine K) v-pres Mitchell & Dixon Office Supply h2403 Ontario
- " J Huber Rev (Winabel G) h3712 Cameron av
- " J Ike appr W H Sullivan Co r112 S Holden rd
- " Jack (Martha C) driver Security Van Line h756 Alonzo ct
- " Jack C acct Peat Marwick Mitchell & Co r2602 Springwood dr
- " Jack D (Mary A) cameramn WFMY-TV h2125 Woodnell
- " Jas M jr (Shirley B) estimator King-Hunter Inc h907 N Elam av
- " Jas R (Eva B) prsmn Lassiter Corp h1700 J av

Hollowell & Associates

INC.

ENGINEERING - LAND SURVEYING
 REAL ESTATE DEVELOPMENT
 TOPOGRAPHY

38 First Southern Blvd.
1020 E. WENDOVER AVE.

TEL. 275-0472
P.O. BOX 6181



- OFFICE MACHINES**
 ●
CALCULATING
 ●
ADDING
 ●
ACCOUNTING
 ●
DATA PROCESSING
 ●
CASH REGISTERS
-
- 1005
 BATTLEGROUND
 AVE.
 TEL.
 273-9477

Carey Metts
 -
Realtor
 -
-MLS-



SALES TRADES RENTALS

Home Planning
 Custom Building

"Homes
 Built To
 Please"

2920
 Lawndale Dr.

TELS.
 275-2660
 NIGHTS
 288-3879

KIRK'S SINEATH MOTOR CO.

AUTO REPAIRS ● WRECKER SERVICE ● BEAR ALIGNMENT

419 BATTLEGROUND AVE. 24 HOUR SERVICE TEL. BROADWAY 2-3456

MOORE REALTY and Mortgage Co.

A. K. Moore
A. K. Moore, Jr.

REALTORS

Sales
Rentals
Property
Management

Mortgage
Loans
Insurance

BUILDERS

314
N. Greene
Telephone
275-4541

Ike's Garage

Repairs
On All
Make Cars

ROAD
SERVICE

GUARANTEED
QUALITY
WORK

SUMNER
SCHOOL RD
OFF HWY 220 S.
Rd 8, Box 676
TEL.
BROADWAY
2-1436

LAMBETH-TROXLER FUNERAL HOME

and **AMBULANCE SERVICE**

"Completely Air Conditioned"

Dial
273-3401

Dial
273-3401

Pegram-West, Inc.

Architectural Woodwork — Building Materials

405 E. MEADOWVIEW RD.

(SOUTH ELM STREET AT TOBACCO WAREHOUSE)

TELS. 273-6958, 273-6959 and 273-6950

214

DIXON

- " Jesse O (Mabel P) caro Kirkman & Koury h924 Foushee
 - " Joe (Lena P) metal grader Sou Converting h1206 Best
 - " John A (Cath M) slsmn Gate City Motor h1104 Homeland av
 - " John H (Ruth P) carp Cone Mills h1410 Fairview
 - " John L (Margt N) acc Trade Hosiery h1001 Pamlico dr
 - " John R (Helen D) mech Arrow Rents h1515 Elwood av
 - " John W (Hattie B) r2312 Westwood dr
 - " Lessie E (wid Allan; Dixon's Beauty Shop) h139 Paisley
 - " Lizzie waitress Towne House Mtr Lodge Restr
 - " Lura M (wid Jas) r415 Asheboro apt 3
 - " M Virginia ironer Troxler Hos r806 Devon dr
 - " Mabel P Mrs guard City Police r924 Foushee
 - " Margt S Mrs drsmkr 1503 Ivy Hts r do
 - " Marjorie H Mrs anesthetist Wesley Long Hosp r406 S Chapman
 - " Marion M studt r202 Homewood av
 - " Mary S (wid Ernest L) h1102 Asheboro apt 1
 - " Nora L Mrs r449 Arlington
 - " Olive P Mrs ofc sec Andrew Joyner r212 Aberdeen ter
 - " Olivia W bookmobile asst Gboro Pub Library h603 Simpson apt F
 - " Paul A (Mary S; Dixon Welding Service) h2920 W Cornwallis dr
 - " Paul W (Pearl C) mgr H & H Clothing Co h3007 Peebles dr
 - " Pearl C Mrs slsmn H & H Clothing r3007 Peebles dr
 - " Philip N (Irene S) driver Duke Pwr h324 Lawrence
 - " Rebecca tchr Aycock Jr Hi Sch r523 Overlook
 - " Richd C (Geraldine) mech Harry D Kellert Inc r College rd Box 102 (GfId Co)
 - " Robt B (Mary G) pres United Securities Co h202 Homewood av
 - " Robt B (Gladys G) serv dept Cone Mills h1101 Elwell av
 - " Robt B jr (Anna W) USA r202 Homewood av
 - " Robt W acct Strand Skees Jones & Co r3303 Wilshire dr
 - " Ross C (Ruth L) pres Mitchell Dixon Office Supply Co Inc h2515 Berkley pl
 - " Ruth P Mrs bkpg serv 1410 Fairview r do
 - " Sallie D (wid L Richd) r806 Devon dr
 - " Sammie A studt r1514 Summit av
 - " Saml C (Rose) servmn H R Jones Tool & Sup r308 Vandalaria rd
 - " Sarah H Mrs mach opr Caro Industrial Mfg r1514 Summit av
 - " Sidney S jr (Barbara S) colorist Burl Indus h3905 Galway dr
 - " Texaco Service (Zeno H Dixon) 4200 High Point rd
 - " Theo R (Beatrice W) driver Kirkman's Airport Trans h4201 Ashland dr
 - " Thos C (Ada F) h112 S Holden rd
- DIXON THOMAS C JR (Hilda D), Sec-Treas Dixon & Waynick Co Inc 1105 E Bessemer av, Tel 274-3208, h109 W Erskine dr, Tel CYPress 9-1960**

DIXON

- " Thos H (Joyce F) pipe ftr Crutchfield Plmb & Htg h1319 Meadow
- " Tommy L (Cath F) serv mn Piedmont Natural Gas h843 Castlewood dr
- " Verna S Mrs ofc mgr First Fidelity Co r310 E Radiance dr

DIXON & WAYNICK CO INC

(SUCCESSOR TO DIXON & CHRISTOPHER)

OFFICERS

DANL T WAYNICK, PRESIDENT
THOS C DIXON JR, SECRETARY-TREASURER
MECHANICAL CONTRACTORS
PLUMBING, HEATING
AIR CONDITIONING, VENTILATING
PROCESS PIPING
CONTRACTORS and ENGINEERS
 1105 E BESSEMER av
TELEPHONE
 274-3208
 (See Pages 107 and 143 Buyers' Guide)

- " Welding Service (Paul A Dixon) 915 W Lee
 - " Wm H (Verna S) plmb h310 E Radiance dr
 - " Wm H (Marjorie H) sls mgr Remex Office Equipment Co h406 S Chapman
 - " Wm N (Sue S) asst adv mgr Sears h1206 Whilden pl apt C
 - " Wm S (Blanche K) wvr Cone Mills h2401 Spruce
 - " Zeno H (Margt E; Dixon Texaco Service) h3200 North Hayden
- Dixon's Beauty Shop (Mrs Lessie E Dixon) 139 Paisley

" Summit Shell Service (Carl L Dixon) 419 Summit av

DIZE AWNING & TENT CO

JOHN L ALLEN, MANAGER

MANUFACTURERS of

CANVAS AWNINGS

TENTS

CANVAS PRODUCTS

FLEXALUM METAL AWNINGS

219 SUMMIT AV

TELEPHONE Broadway 2-8479

- " E J v-pres Dize Awning & Tent Co
- " Doak Claude L (Eunice S) driver Mid-State Del Serv h1305 English
- " Geo W r504 S Benbow rd
- " James W Elk Lodge No 1422 (IBPOE of W) 1909 1/2 E Market
- " Street Athletic Field 613 Doak
- " Doan Wilmot S home serv dir American National Red Cross Greensboro Chapter h519 University dr
- " Dobbins Chas O (Helen M) brickmason Fred Auman h2002 Armhurst rd
- " Chas R servmn W H Sullivan Co r RD 7
- " Fred F (Loretta W) kntr Gboro Hos h917a Grayland
- " Geo W (Garner T) slsmn Georgia -Caro Oil h1010 Twyckenham dr
- " Helen M Mrs nurse Anthony Nursing Home r2002 Armhurst rd
- " Hella K emp Blue Bell r908 Terrell
- " Jack L (Hella H) driver Overnite Transfer h910 Oak
- " Jack M USAF r815 Jefferson dr
- " Jas C (Fannie D) chkr Tenn Caro Trans h908 Terrell
- " Loretta W Mrs clk Jeff Life r917a Grayland
- " M Evelyn kntr Gboro Hos r908 Terrell
- " Milledge B (Dora M) mgr Piggly-Wiggly h815 Jefferson dr
- " Nancy C studt r815 Jefferson dr
- " Nellie M Mrs teletype opr Blue Bell r910 Oak

GREENSBORO MARBLE & TILE CO.

CONTRACTORS

Residential — Commercial — Industrial

Tile — Marble — Soft Floors — Flagstone

1711 SPRING GARDEN

TEL. Broadway 2-2309



DRINK **Coca-Cola** IN BOTTLES
TRADE MARK REG. U. S. PAT. OFF.
GREENSBORO COCA-COLA BOTTLING COMPANY



215

DOBBINS

- " Norman K wldr R W McCollum Co r Gibsonville NC
- " Shirley M ofc mgr Rust Associates r High Point NC
- Dobbs House Snack Bar No 2 John W Jones mgr 1414 W Northwood
- Dobins Jessie S Mrs r801 Reid
- Dobson see also Dodson & Dotson
- " Elwood W (Mae W) puller Colonial Ice r318 E Bragg
- " Mae W waitress Union News r318 E Bragg
- " Sandra L studt r1219 Grayland
- " Wm O (Grace J) slsmn h1219 Grayland
- Doby Cletus whsemn S&W Mtr Lines r RD 1 McLeansville NC
- " Coy W hlpr North State Pyrophyllite r RD 1 Whitsett
- " Floyd M (Edna S) slsmn Tetley Tea h1871 Merritt dr
- " Louise printing mach opr Jeff Life r RD 1 Box 60B
- " Troy Lee jr (Linda) fornm North State Pyrophyllite r RD 1 Whitsett NC
- Dobyns Jas A jr (Honestia W) chf chem Mother Murphy's Laby h1222 Grayland
- Docia Erick (Rosa P) h1319 Ashe
- Docker Eug A (Carol H) acct Burl Indus h4219 Hampshire dr
- Dockery Claudius jr (Eliz C) pres Dockery Lumber & Hardware Co h1007 N Eugene
- " Claudius III (Virginia H) v-pres Dockery Lumber & Hardware Co h215 N Elam av
- " Geo T (Katie C) porter Cone Hosp h1424 Orchard
- DOCKERY LUMBER & HARDWARE CO**, Claudius Dockery Jr Pres, Claudius Dockery III V-Pres, Lumber, Millwork and Building Materials, Hardware, Paints, Tools Rented 3911 E Market, Tel 272-5167
- " Robena G Mrs slswn Darling Shops r681 Percy
- Dr Grabow Pre-Smoked Pipe Co Henry J Lavietes pres Mrs Margt P Shields see Mrs Carol B Lavietes asst treas mfrs 1037 Homeland av R2
- Dr Pepper Distributing Co of Greensboro Inc Jack Z Bailiff mgr 2705 Hiatt
- Doctors Medical Laboratory (Richd B Davis jr) 122 S Greene
- Dodd Anne B Mrs nurse Wesley Long Community Hosp r2613 Battleground rd
- " Barzie (Ruth J) jan A & T College h2005 Willow rd
- " Fannie D (wid John) r1500 Ashe
- " Forey L hlpr Clark's Dept Store r2005 Willow rd
- " Harold E (Martha M) clk Orell Food Mkt h2009 Opal dr
- " Jas (Jacqueline B) hlpr PO h318 Cottage Grove av apt 7
- " Lordess K (Marie L; L K Dodd Window Co) h1925 Woodside dr
- " Mary A (wid Wilson) nurse Wesley Long Community Hosp r707 5th av
- " Polie R (Lula L) carp h1003 Cranbrook
- " R Burton (Marie F) v-pres Wholesale Ceramic Tile Inc h4514 Starmond dr
- " Tollie C (Lola B) fornm A&T Col r318 Penry rd
- " Wallace R (Anne B; Holiday House) mgr Central Plastic Corp Consolidated Industries h2613 Battleground rd
- " Wm H detective Anderson Patrol r3402 Lawndale dr
- Dodds David G jr (Lorraine D) pres Piedmont Products Inc h406 N East Greenway
- " Lorraine D Mrs slswn Schiffman's Inc r406 N East Greenway
- Dodez Helen R Mrs clk US Int Rev Serv r2027 Armhurst rd
- " Roy E (Helen R) city police h2027 Armhurst rd
- DODGE, DART AND LANCER AUTOMOBILES**, Harry D Kellert Inc Authorized Dealer, Sales and Service 449 W Market, Tel 275-9541 (See Page 13 Buyers' Guide)

THE NATIONAL CASH REGISTER CO.

Accounting and Bookkeeping Machines
Cash Registers — Adding Machines

Sales and Service
116 E. MARKET
DIAL 274-8414

DODGE F W CORP, J G Bullock Genl Mgr, Wm A Mott News Mgr, Mrs Juanita P Hollingsworth Plan Room Atndt, Construction Reports 11 Beard Bldg 601 N Elm, P O Box 2819, Tels 274-8446 and 274-8447

- Dodson see also Dobson and Dotson
- " Ardy C (Colleen P) dfr Cone Mills r1407 20th
- " B Leroy bkpr Olney Paint r Whiteset NC
- " Braxton L (Janet K) acct excc Bennett Adv h604 Mobile
- " C Howard (Bernice A) v-pres Lamb Distributing Co sls mgr Olney Paint h3512 Fox pl
- " Cath D Mrs opr Oakwood Beauty Shop r Mayodan NC
- " Delaria L (Frances H) brkmm Sou Jr h2818 Shady Lawn dr
- " Delarina waitress Ghoro Coffee Shop r328 Gorrell
- " Edw F (Edna H) prsmn Shamrock Corp r Liberty NC
- " Eliz a h3209 Bach ter
- " Elsie H (wid Charlie) h809 5th av apt 4
- DODSON EUGENE W JR** (Edna H), Assistant Funeral Director Hanes-Lineberry Funeral Service 401 W Market, Tel 272-5158, h1511 Upland dr, Tel 274-4864
- " Evelyn M Mrs mgr Tastee Freez Enterprises r Highway 220 South
- " Florence M elev opr O'Henry Hotel r1017 Duke
- " Helen T Mrs clk Meyer's r604 Courtland
- " Henrietta H Mrs insp Cone Mills r900 Idlewood dr
- " Hilda M Mrs nurse Mother's Nursing Home r1305 E Washington
- " J Manley III (Margt B) probation ofcr County Domestic Relations Ct h202 Ashland dr apt D
- " J Roger jr (Pauline W) asst mgr Dodson Used Auto Parts Co h908 Pamlico dr
- " Jas M (Henrietta H) slsmn Toms Peanut h900 Klee-wood dr
- " Janet K clk Burl Indus r604 Mobile
- " Jesse J whsemn Ghoro Bonded Whse r1305 E Washington
- " Margt B Mrs tchr Ceasar Cone Elementary Sch r202 Ashland dr apt D
- " Pest Control Wm L Densmore mgr 1936 Spring Garden
- " Robt W (Helen T) whsemn W I Anderson & Co h604 Courtland
- DODSON USED AUTO PARTS CO** (Della C Dodson), William T Anthony Mgr, J Roger Dodson Jr Asst Mgr, New and Used Auto Parts and Supplies, Wrecks Bought Burlington rd, RD 6, Box 547, Hwy 70-A East, Tels 272-5842 and 274-4619, Night Tel BRoadway 2-4745 (See Page 22 Buyers' Guide)
- " Virginia Mrs h1121 1/2 Battleground av

WELL DRILLERS

Bainbridge & Dance

WELL DRILLING CONTRACTORS, INC.

P.O. Box 327 Jamestown Road, Guilford, N.C.
Tels. Day 299-4331, Nights 299-5708

READ AND USE

GREENSBORO

NEWS AND RECORD

WANT ADS

PHONE BROADWAY

3-8611

FOR RESULTS!



2827 SPRING GARDEN

CARTER & PALMER
ATLANTIC PRODUCTS
PICK UP AND DELIVERY

TEL. 299-9803

Dial 273-6919

BENNER & FIELDS, Inc.
PLUMBING, HEATING and AIR CONDITIONING CONTRACTORS
815 Winston Street (ORD)

Dial 273-6919

**KEZIAH
USED
CARS
INC.**

**QUALITY
USED
CARS**

We Have It

419
Summit Ave.

**DIAL
272-0752**

**HIGGINS
CYCLE
SHOP**



**Lock and
Key Service**

1214
Spring Garden St.
TEL.
272-0272



TERRY D. SHARPE AGENCY

"Complete Insurance Service"

Alma Sharpe Garlow, Owner - Manager - Personalized Service

112 North Mendenhall (Parking at the Door)

Day or Night Dial 274-1202

216

Thomas Electrical Contractors Inc.

Home and Industrial Wiring
Electronic Installations

807 WINSTON STREET (ORD) PHONE 275-6459
P.O. Drawer 6507 Summit Station

DOGDSON

- " Wm L line mn Gboro High Point Air Serv r Colfax NC
- Doe John B emp Cone Mills r RD 1 Pelham NC
- Doeker Eug A (Carol) acct Burl indus h1105 Grayland
- Doering Sophie S (wid Felix F) r1005 Fairmont
- Dog House The James R Wannall mgr restr 309 S Elm
- Doggett Annie B (wid Aubrey C) h215 S Edgeworth
- " Aubrey C jr (Judy P) exec v-pres Kavanagh Smith & Co h906 Avery pl
- " Benj T aud State Dept Rev r Thompson rd
- " Bernice A Mrs tchr Moore Sch r1514 Pichard
- " Floyd F (wid Thos F) h601 Mayflower dr
- " Gradie (Lucille B) cook h408 Boyd

DOGGETT J A REALTY & INSURANCE CO

REALTORS
JAMES A DOGGETT
PRESIDENT-TREASURER
REAL ESTATE SALES-RENTALS
INDUSTRIAL AND COMMERCIAL LANDS-BUILD-INGS
105 PIEDMONT BLDG
114 N ELM
TELEPHONE 272-3144

- " J Wesley (Margery P) eng Caro Steel h1217 Lake-wood dr
 - " Jack E (Doris D; Jack Doggett's Esso Service) r S Elm Ext
 - " Jas A (Mary N) pres-treas J A Doggett Realty & Insurance Co h3608 Starmount dr
 - " John W (Elsa B) card tndr Cone Mills r4828 Summit av
 - " Julia W (wid Chas H) h1815 Madison av
 - " Julius R (Sudie W) hlpr Cone Mills r130 Aunt Marys av
 - " Luman jr r104 Homewood av
 - " Luman W (Anna W) h104 Homewood av
 - " Nannie ofc sec L Richardson Mem Hosp r1500 Lindsay
 - " Roberta Mrs cafeteria wkr Rankin High Sch r1706 Faust rd
 - " Ruby Faye key punch opr County Tax Collr r Summerfield NC
 - " Taylor driver Cone Mills r Brown Summit NC
 - " Taylor trainee N C Natl Bank h108 Adams
 - " Walter clk Home Drug Store r Scalesville rd
 - " Wm C (Bernice A) mach Western Elec h1514(1512) Pichard
 - " Wm E (Bell W) draw tndr Cone Mills r RD 2 Box 115 Brown Summit NC
- DOGGETT'S JACK ESSO SERVICE (Jack E Doggett), Complete Auto Service for All Cars, Free Pick-up and Delivery 2301 S Ashe, Tel 274-7265**
- Dogwood Inn (Mrs Helen R Easty) tourists 900 W Market
 - Dohm C Eliz clk WCUNC r2636 Walker av
 - " Herman A (Virginia W) prntr Gboro News h2636 Walker av

- Dolan H Rev pastor St Pius Tenth Church h2210 N Elm
- " Robt J (Kath L) group mgr Providence Mutual Life Insurance Co h3907 Galway dr
- Doland Wm F jr (Jane T) slsmn Nopco Chem Co h1221 Briarcliff
- Dolby Felton lab City Water & Sewer Dept r Bunnlevel NC
- Dolezal Bohumil hlpr Crutchfield Plmb & Htg r RD 8
- Dolin John studt h213 S Mendenhall apt 4
- Doll Harry A (Lillian V) h692 Chestnut
- Dolly Madison Gulf Service (John W Martin) 5601 Friendly rd (Glfd Col)
- " Madison Shop (Mrs Arbutus R Weston) clo 611 S Dolly Madison rd (Glfd Col)
- Dollyhigh Betty T Mrs bkpr Oakwood Trailer Sls r3307 Groometown rd
- " David L (Betty T) slsmn Oakwood Trailer Sls h3307 Groometown rd
- " Elmer B partsmn Gate City Mtr r RD 5 Box 405 Asheboro NC

Domestic Loans Inc Saml A Lynn mgr 119 E Market

DOMESTIC MANAGEMENT INC

F H CHURCH, PRESIDENT
W G SMITH, EXECUTIVE VICE-PRESIDENT
JOHN J BRENNAN, VICE-PRESIDENT-TREASURER
M L DAVIES, VICE-PRESIDENT
MRS M G BATEMAN, SECRETARY-ASSISTANT TREASURER
BRAXTON SCHELL, ASSISTANT SECRETARY-TREASURER
HOME OFFICE
1020 E WENDOVER av
TELEPHONE 273-2521

- Dominick Earl S (Betty B) slsmn Liquids Inc h923 Greenwood dr
- " Nancy A studt r923 Greenwood dr
- Don's Billiards (Donald G Wrenn) 340 S Elm
- Donahue see also Donohoe
- " Fred (Tom & Smitty's Grill) r Reidsville rd (RD 5)
- " Geo W (Etta B) crd tndr Cone Mills r4804 Summit av ext
- " George Washington porter A&P r4804 Summit av Ext
- " Jas W (Alberta F) crd tndr Cone Mills r RD 5 Box 225
- " Lloyd G (Doris V) driver S&W Mtr Lines h511 Kenil-worth
- " Lorenza (Marie M) hr sander Cone Mills r RD 5 Box 225
- " Rosie L Mrs maid Meyer's r RD 5
- Donald Annie G Mrs tchr Kiser Jr Hi Sch r1803 Madison av
- " Herbert lab New Home Building h1313 York
- " Wm B (Annie G) supvr Aetna Casualty & Surety h1803 Madison av
- Donaldson Eason W (Betty R) mgr Mayfair Cafeteria h1007 Hill apt 1
- " Jos C ship clk Belk's h2102 Bluemont dr
- " Robt W (Margt M) v-pres-mgr of agencies Pilot Life Insurance Co h1106 Sunset dr
- Donathan Darr H Mrs spare hd Cone Mills r RD 2 Reidsville NC
- " Larry W tex wkr Cone Mills r815 Terrell
- " Luther G (Inez M) asst overseer Cone Mills r RD 2 Reidsville NC
- " Posey G (Lessie H) fxr Cone Mills r RD 2 Reidsville NC
- " W Ray formn J D Summers Constn r Colfax NC
- " Wilbur L (Ruby P) mech Cone Mills h815 W Terrell
- Donavatt John W (Cornelia S) dep County Sheriff h418 Hillside dr
- Donlavey Willie B (Fay T) plmb McFadyen Plumbing

**SAVES
TIME**

READY MIXED CONCRETE COMPANY
For Prompt Delivery

Dial 275-2515

1424 Mill St.

**SAVES
LABOR**

H. L. COBLE CONSTRUCTION CO.

ALL TYPES OF BUILDING CONSTRUCTION

415 N. Edgeworth

Tel. 274-0137



217

Donnel Chas L (Julia) hlpr Axton-Cross Co r Randleman rd
 Donnell see also Darnell
 " Abner F (Delores V) dfr Cone Mills h3007 Lacy av
 " Andrew (Earma M; Andrew Donnell Tree Service) h1213 Sloan
 " Andrew Tree Service (Andrew Donnell) 1213 Sloan Apartments (Wm Stern) 330 Gorrell
 " Arth G driver Cone Mills r RD 6 Box 680
 " Bessie M (wid Oscar) h505 Banks
 " C Hodgkin (Frances; Bessemer Bi-Rite Super Market) r RD 6
 " Chas E (Retha M) baker Griffin Bakery h762 Potcat
 " Cora W (wid Noble) r109 S Nocho
 " Delores nurses aide L Richardson Mem Hosp r501 Penry rd
 " Douglas L (Marion G) emp DeSoto Chemical Coatings h1318 Moody
 " Earlton C production Griffin Baking r763 Gillespie
 " Eliz B Mrs Indry wkr Cone Hosp r RD 5 Box 197
 " Eliz C Mrs prsr Columbia Lndry r819 English
 " Ethel S (wid Flatie) h842 Vance
 " Fannie E Mrs maid h1016 Dick
 " Fletcher orderly Cone Hosp r RD 1 Box 24B
 " Geo E (Pauline P) blender P Lorillard Co h826 Broad av
 " George maid h502 E Washington
 " Geraldine r1110 Ashe
 " Gwendolyn studt r1411 Gorrell
 " Hampton E (Sadie L) lab W H Sullivan Co
 " Harriet E maid r615 Oak
 " Harry H (Martha H) mech Wysong & Miles h1016 Caldwell
 " Herman W (Myrtle F) bkpr J A Willard Co h1515 Textile dr
 " Jack L (Ann O) inv consulp Pilot Life Insurance Co h4804 Gaines dr
 " Jas A mech P & H Farm Equip r RD 6
 " Jas L (Myrtle W) crd ndr Cone Mills r1310 Willard
 " Jas T (Florence W) h1110 Ashe
 " Jas W mail handler PO r1016 Dick
 " Jasper h804 S Cedar
 " Jennie V maid r951 E Washington
 " Jessie G r256 W Whittington
 " Joanne maid Smith's Ranch Motel r608 Doak
 " John cement fnsr h110 Charlecn ct
 " John A (Suzanne D) h2326 Ashe
 " John L (Reatha T) formn Cone Mills h1418 Huffine rd
 " John O baler Cone Mills r1705 Huffine Mill rd
 " John W (Maudie O) asst overseer Cone Mills r RD 6 Box 506A
 " Joseph del mn Greene Street Drug r1016 Dick
 " Lee W (Bernice C) hlpr Edward & Touchstone Oil h1308 Ardmore dr
 " Lenora (wid Walter J) h615 Oak
 " Lorenzo (Lizzie S) steel wkr h608 Doak
 " Lula N Mrs folder Gboro Mfg h1908 Larkin
 " Luther (Daisy D) shop wkr Caro Steel h2014 Anthony ct
 " Marie C Mrs fldr Gboro Mfg r3710 Phillips av
 " Marion L Mrs food server A&T Col r1318 Moody
 " Marvin driver Lewis Contracting r RD 6 Box 507
 " Mary D r817 Granite
 " Mary R maid Plantation Supper Club r1016 Dick
 " Mary W Mrs maid West Market Street Meth Ch r1307 Bothwell
 " Nannie A Mrs smash hd Cone Mills r1205 Gordon
 " Narvi (Barbara) driver Berry Coal & Oil h1115 Freeman Mill rd
 " Nellie cook h606 High
 " Pauline nurse L Richardson Mem Hosp r826 Broad av
 " Pauline Mrs emp Gboro Mfg h2910 Battleground rd

Airport Restaurant Inc.

SPECIALIZING IN ITALIAN FOODS

TEL. 299-0442

WINSTON-SALEM RD. 421

P.O. BOX 8055

DONNELL

" Pauline A Mrs tchr Jonesboro Schr 1411 Gorrell
 " Peggy A clk Montaldo's r608 Doak
 " Percy C h817 Granite
 " Raymond U (Pauline A) emp Cone Mills h1411 Gorrell
 " Reatha R Mrs maid A & T Col r1418 Huffine rd
 " Robt jr hlpr W A Sellers h515a E Bragg
 " Robt A (Helen D) dfr Cone Mills h753 Gillespie
 " Robt C (Mollie S) lab W H Sullivan Co r406 Winston
 " Robt F (Jessie A) hlpr Cone Mills r RD 5 Box 706
 " Robt J (Ruby W) draw tender Cone Mills h1810 E Market
 " Robt L (Eliz C) emp Cone Mills h819 English
 " Rosa maid Southeastern Bldg r109 S Nocho
 " Roy E (Edith H) plantn opr City Dept Pub Wks h1231 Oakmont av
 " Rufus (Carrie) dye fdr Cone Mills r4801 Webbing Mill rd
 " Rufus L jr spare hd Cone Mills r4801 Webbing Mill rd
 " Sallie S (wid Chas L) h1804 Twain rd
 " Sylvester lab Pomona Foundry r1924 Lutheran
 " Theo (Marie C) jan Cone Mills h3710 Phillips av
 " Ulysses trucker Cone Mills r RD 7 Box 239
 " Vergie Mrs maid King Cotton Hotel h109 S Nocho
 " Victor r515 Hayward
 " Walter L (Louise M) lab Central Mtr Lines h2319 Newton
 " Wm jan Wesley Long Hosp r515a E Bragg
 " Wm E (Hattie M) h2115 Tabor
 " Wm F (Eliz B) trucker Cone Mills r RD 5 Box 706
 " Willie M (Clara P) mach tndr Cone Mills r1715 Huffine Mill rd
 " Worth C equip opr City r RD 1 McLeansville NC
 " Wrenn (Florence D) h205 Winston
 Donnell's Lodge (Mrs Adelaide E Tinsley) 1112 W Market
 Donohoe see also Donahue
 " Chas J (Charlotte M) slsmn h1206 W Cornwallis dr
 " Chas J jr studt r1206 W Cornwallis dr
 Donovan Clivie C v-pres Air Conditioning Corp r Winston Salem Nc
 " Cornelius M USA h1509 Plymouth
DO-NUT DINETTE RESTAURANT (Herbert T, Richard G and Howard S Apple), Open 6:30 AM to Twelve Midnight Seven Days Weekly, Carry Out Service 332 Tate, Tel BROADWAY 2-9588
 " Dinettes (Richd G and Herbert T Apple) restr 511 Summit av
 Dooley Beulah H Mrs pkr Gladiola Biscuit r906 S Aycock

Hargett Funeral Home

Morticians and Embalmers

Ambulance Service

ROBES, FLOREAL DESIGNS AND ALL NEEDS FOR THE DEAD A SPECIALTY

906 E. Market St.

Telephone BROADWAY 3-8293

432 N. Eugene Tel. 275-6447

1304 E. Bessemer Ave. Tel. 273-9406



REPAIRING - REFINING - POLISH SERVICE
 OF CAN V CO PHONE W111 STRONG

STRONG TIRE SERVICE, INC.

BREWER

PAINT AND

WALLPAPER

COMPANY



- Residential
- Commercial
- Industrial
- Wallpaper
- Vinyl Wall
- Coverings

NORTH STATE PYROPHYLLITE CO., INC.

PACO REFRACTORY PRODUCTS

FURNACE LININGS
 706 Rucker St. (Pomona)

P.O. Box 7247

FIRE BRICK
 Tel. 299-1441

1424 Westover Ter.

TEL.
 274-5403

THE FINEST
IN ROOFING
and
BUILDING
SUPPLIES



ROLL ROOFING

ASBESTOS
AND
ALUMINUM
SIDING

BUILT-UP
ROOFING

SHEET METAL
WORK OF
ALL KINDS

- CHIMNEY CAPS
- FIRE SCREENS
- GUTTERING
- BLUE RIDGE PAINT
- ROOF VENTILATORS
- FURNACE PIPE
- EXHAUST FANS
- MAIL BOXES
- DOOR CANOPIES
- ORNAMENTAL BLINDS
- ROOF COATINGS and CEMENT
- NAIL-ON-BRICK
- RANGE HOODS
- CRAWL SPACE COVERS
- ASBESTOS BOARD
- DOOR KNOCKERS

HODGIN
Roofing
&
Supply
Co. Inc.

921-923 W.
LEE ST.
P.O. Box 1984
TELS.
Broadway
2-4607
and
Broadway
4-4041

**N. C. MONROE
CONSTRUCTION CO., Inc.**

GENERAL CONTRACTOR
2710 Martinsville Rd. P.O. Box
Dial BRoadway 3-2589 Drawer 359



DIXISTEEL BUILDINGS

(Forever Beautiful)
Commercial - Industrial - Institutional
Suitable for most every need
For further information, Call
N.C. Monroe Construction Co., Inc. BRoadway 3-2589

M & J Finance Corp.

Automobile Financing - Automobile Loans

PHONE 273-2561

407 N. GREENE ST.

DOOLEY

- " Chas E (Grace D) slsmn Younts DeBoe h703 Sykes av
- " Clyde C (Beulah H) mech h906 S Aycock
- " Geo L (Nancy C) pres Carolina Steel Rule Die Co Inc h2306 New Orleans
- " Kenneth R Rev (Doris W) pastor Peoples Meth Ch h2008 Boulevard
- " Nancy C Mrs mgr King Korn Stamp Co r2306 New Orleans
- Doolittle Florence B Mrs clk Piedmont Mtr Parts r1906 Whittan rd
- " Lloyd H (Florence B) insp City Htg & Bldg Dept h1412 1/2 Spry
- " Marjorie F Mrs sec Geo C Brown & Co Inc h3702 Dogwood dr
- " Sharlene clk Piedmont Optical r1412 1/2 Spry Doran Robt J (Ann D) sls rep Trane Co h2413 Camden rd
- " Robt J jr studt r2413 Camden rd
- Dorman Clarence N jr acct Burl Indus r3740 Oakwood dr
- " Lois S Mrs r1829 McKnight Mill rd
- Dorn John S (Evalyn D) mgr McDonald's Hamburgers h1800 Colonial av
- " Wm H jr (Doris M) shader DeSoto Chem Coatings r High Point NC
- Dornellas Geo (Stella R) mgr American Shell Homes
- " Stella R Mrs ofc sec Am Shell Homes
- Dorner Clara D Mrs ofc sec The Lane Co r110 S Elam av
- " Frank R (Clara D) supt duPont h110 S Elam av
- Dornes Earmer C Mrs maid h213 S Gilmer
- Dorney Jessie L Mrs h1708 Sylvan rd
- Dornseif Albert J (Martha A) slsmn h413 Hillcrest dr
- Dorris Lowry H (Mary C) claims mgr Hartford Fire Insurance Group h3304 Wilshire dr
- Dorrry Franklin Y (Alta M) barber Gene's Barber Shop h1721 W Lee
- Dorsett Alonzo S (Joetta) ovenmn Interstate Bakeries h339 Pasadena
- " Annie J Mrs recpt Geo H Evans r1430 E Washington
- " Benj (Ida G) ship clk Canada Dry Btlg h231 Cottage Grove av
- " Carl E jr (Delores T) appraiser Sou Appraisal Co h3202 London rd
- " Catherine G Mrs kntz Goro Hos r1806 Trogdon
- " Chas L (Pauline E) clk REA Exp h309 Lawrence
- " David C sht mlt wkr Allen's Neon Displays r High Point NC
- " David H studt r1216 Hill
- " Edith N (wid Geo S) h1408 Valley Park dr
- " Ethel L (wid Orand) drsmkr 421 McGirt h do
- " Eulalia L Mrs bkpr N C Natl Bank r3547 Riverside dr
- " Geo A emp Wysong & Miles r400 E Vandalia rd
- " Geo F Rev (Cath G) pntr h1806 Trogdon
- " Gertie W (wid Bennie) h1800 Larkin
- " Gladys H Mrs cln Cone Mills r903 Glenwood av
- " Glenn D dish washer Baker House r231 Cottage Grove av
- " Grace W Mrs h1526 Thom ct

DORSETT

- " J L (Gladys I) h903 Glenwood av
- " J Robt jr tabulating mach opr Jeff Life r1216 Hill (Gboro)
- " Katie G Mrs instr A & T Col r1000 English
- " Laurence B (Lucille) clk Canter Elec h1805 Hatcher dr
- " Martha B (wid Jas R) ofc sec Burnside Electrical Constn h1216 Hill
- " O K sec Crescent Lodge Local No 2286 r1942 E Market
- " O Kay jr (Annie G) exp hndlr REA Exp h1430 E Washington
- " Richd E (Cora L) lab h1825 Spencer
- " Thos G (Glenna H) ofc mgr T & A Trucking Co r Thomasville NC
- " Virginia waitress Lee's Restr r418 W Washington
- " Walter R (Truie S) jan Jefferson Standard Bldg h1609 Britton
- " Warren G (Katie G) tchr Dudley Hi Sch h1000 English
- Dorsette Walter Ray runner Mayfair Cafeteria r617 E Florida
- Dorsey Clarence (Kathleen B) conveyor opr Cone Mills h503 Logan
- " Maggie M (wid Wm H) mach opr Blue Gem Mfg h1219 Homeland av
- " Nute r600 1/2 Correll
- " Walter C (Rosa C) lab City St Dept h516 E Washington
- Dortch John J (Patricia G; Smith Moore Smith Schell & Hunter) h2110 Cleburne
- Dorton Betty W Mrs h706 W Florida
- Dosier Winnifred tchr PS h9 Springdale ct
- Doss Albert R jr (Mary N) sls exp Cummings Piedmont Diesel h900 Hammel rd
- " Annie H Mrs mach opr Blue Bell r216 W Terrell
- " Arth P (Eva J) bkpr h815 Summit av
- " Bernice D Mrs clk Sou Ry r812 Richardson
- " Betty R sten Springfield Ins r2111 Sprucewood dr
- " Bobby T (Joan C) driver Pure Oil h2907 Holmes rd
- " Brewster slsmn King McKeever r1004 Oak
- " Cath J Mrs alteration dept Contessa Ltd r3909 Phillips av
- " Chas J (Clara B) chf drftsmn Lowenstein Atkinson h3803 Friendly rd
- " Charlie B (Kate B) dispr Duke Pwr h524 Stirling
- " Clara B suprvr Fair Lanes Friendly Bowlaroma r3803 Friendly rd
- " Curtis driver Morgan Trucking Lines r Mayodan NC
- " Dolly mach opr Gboro Mfg h901 Silver av apt 2
- " Donald G (Cynthia E) mech r3207 Center
- " Elma B (wid Wm R) h3013 Collier dr
- " Elmer E jr (Annie H) slsmn Groome Furn h216 W Terrell
- " Eugenia (wid Guy B) r3909 Phillips av
- " Geo H hlpr Daniel Lumber r4511 Hilltop rd
- " H C slsmn Watkins Quality Products r Haw River NC
- " Ila C Mrs pntr Blue Bell r1004 Oak
- " Jas C (Grace D) asst ofc mgr Blue Bell h307 W Terrell
- " Joan C Mrs ofc sec Wachovia Bank & Trust r2907 Holmes rd
- " Joseph H (Nancy N) serv mn Natl Cash Register h316 W Terrell
- " Joseph T (Mae T) h317 Fields
- " Mary D Mrs sewing mach opr Blue Gem Mfg r2303 Fairfax rd
- " N Jean pricer Sears h636a N Elm
- " Nancy N Mrs bkpr A&P r316 W Terrell
- " Ralph L (Carolyn T) examiner US Int Rev Serv h2312 Fernwood dr
- " Robt O (Doris H) asst v-pres J D Wilkins Co h3418 Canterbury

DIAL
292-2249



FIELDS and LEFTWICH

"Serving Greensboro and Guilford County For 25 Years with Esso Products"
FUEL OIL - AUTHORIZED DEALER - KEROSENE
2618 West Court St.



DIAL
Cypress 9-6121

24 Hour
Ambulance Service
Oxygen and Two Way
Radio Equipped
Dial
272-5158

HANES-LINEBERRY FUNERAL SERVICE

"The Home of Thoughtful Service for 43 Years"
COMPLETELY AIR-CONDITIONED

401 W. Market St.

Dial 272-5158

Member by Invitation



National
Selected Morticians

219

DOSS

" Robt P (Ira C) carp W H Weaver & Co h1004 Oak
" Roscoe T (Nellie T) formn Brewer Paint & Wall-
paper h1209 Paul
" Steven (Mary) emp Guilford Industries for the
Blind h2303 Fairfax
" Thad C (Peggy S) sls estimator J D Wilkins Co h102
Liberty la
" Violet C Mrs mach opr Blue Bell r3207 Center
" W Paul (Violet C) mech Traders Chevrolet h3207
Center
Doster Paul L (Sara D) assoc Key Realty h1711 Leslie
rd
Dot's Beauty Shop (Mrs Dorothy B Autry) 1800
Independence rd
Dotson see also Dobson and Dodson
" Chas C (Ira S) driver Roadway Exp h2513 Belmar
" Earlene B emp shipping dept Blue Bell r1406 Grove
" Eug C (Earlene B) serv mn Meyers h1406 Grove
" Jesse (Hilda) emp City h1305 E Washington
Doty Jobe P (Dorothy O) mgr Diamond Hill Plywood
h5701 S Lake dr
Doub Albion N supt Gboro Lndry & Clns r Winston
NC
" J Lawrence chrk Gboro Lndry & Clns r Winston
Salem NC
" Pattie A clk Jeff Life h203 Tate apt B5
Doubles Sara M (wid J A) h1009 Courtland

Dougherty see also Daugherty Daughtrey and Daurity
" Cleus C (Mary B) sls mgr Robie's Used Cars h305
Isabel

" Mary E Mrs nurse Dr A J Tannenbaum Votz &
Waines r305 Isabel
Doughton Martha R int dc 1203 Briarcliff rd h do
Douglas Alton (Lounnie) emp Friendly Tire & Recapp-
ing h1610 Quincy
" Annie M nurse Cone Hosp r230 S Park dr apt 23
" Archie L driver Griffin Sls r3343 Spring
" Atlanta P (wid Wm F) r414 Arlington
" Beulah K Mrs clk Gboro Tuberculosis Assn r1421
Pinecroft rd
" Chas r707 Best
" Clara V Mrs hlpr Wesley Long Community Hosp
r707 Best
" Donald K studt r3102 Edgewater dr
" Edgar loader Oettinger Lbr r230 West Bragg
" Edw (Louise M) lab Oettinger Lbr h230 W Bragg
" Fred (Edna M) lab City Pks & Recreation Dept h2211
Pear
" G Ruby br mgr Frye & Webster Cleaners & Lndry
h505 W Sycamore apt 3
" Geo E assoc Wilson Legare
" Jack C (Beulah K) pntr 1421 Pinecroft rd h do
" Jas H gang leader Am Agrl Chem r1117 Border ter
" Jas N (Lucille D) lab Baren Brick Products h283
Austin
" Jas W lab City Dept Pub Wks r202 Gillespie apt B
" Jeretha presser Frye & Webster Cleaners & Lndry
r921A Martin
" Jesse (Mary B) emp Southeastern Bldg h510 Boyd
" John Jan Center Theatre r909 Lindsay
" John (Evelyn) lab Swift & Co r1210 Border ter
" Johnson M hlpr Cone Hosp r904 Johnston
" Juanita T Mrs clk Winston Mut Life Ins r1411 E
Market
" Julius T Rev (Helen D) pastor St James Presbyter-
ian Church h908 Salem
" Lollie A Mrs h1020 E Washington
" Lucille presser Frye & Webster Cleaners & Lndry
r823 Austin
" Margt W ofc sec Federal Home Loan Bk r302 Park-
way

Sapp's Body Works

Automobile Painting and Body Works

DEEP RIVER CHURCH ROAD

¾ MILE FROM INTERSTATE 40

RD. 7, BOX 533

DOUGLAS

" Martin F (Margt W) lwyr 301 S Elm R427 h302
Parkway
" Mary B Mrs washer Columbia Lndry r510 Boyd
" Mary C Mrs tchr Jonesboro Sch r2102 New Castle rd
" Mary N Mrs analyst Vick Mig h2803 Stratford dr
" Melvin USA r707 Best
" Melvin O (Clara V) mortar mixer T H Craven Constr
h3702 Best
" Nancy R Mrs sten Social Security Admn r3702
Clifton rd
" Nebraska (Robin H) hlpr Founder's Furn r230 W
Bragg
" Oliver (Bertha L) yd mn F D Lewis & Son h904
Johnston
" Pearl M (wid Robt H) h1008 Cranbrook
" Rachel I Mrs insp P Lorillard Co r1902 Whitman rd
" Ralph T USAF r230 W Bragg
Douglas, Ravenel, Josey & Hardy (Robt D Douglas Jr,
Thomas P Ravenel, Claude K Josey and John W
Hardy), Attorneys-at-Law 110 Commerce pl Tel
274-3223
" Ray mail handler WCUNC r230 W Bragg
" Ray W (Rachel I) supv Dept of Agrl h1902 Whitman
rd
" Robt D jr (Gladys N; Douglas Ravenel Josey &
Hardy) h2003 Lafayette av
" Robt D III studt r2003 Lafayette av
" Robt H hlpr Sou Waterproofing r1003½ Spring
Garden
" Robt S (Irene G) analyst Western Electric h1202
Merritt dr
" Rosa L Mrs maid h202 Gillespie apt B
" Roy G hlpr Cone Mills r414 Arlington
" Ruby P (wid Jas D) h703 Gillies ct
" Stuart K studt r1421 Pinecroft rd
" Theo R (Janie C) Jan City Schools h108 S Raleigh
" Virginia opr Hayes Beauty Shop r510 Boyd
" Virginia B (wid Robt D) h512 W Cornwallis dr
" Willie mtce mn North State Chevrolet r1116
McGe
" Willie L driver Bridges Furn r609 Martin
Doutt Jane Mrs bkpr Allied Securities r608 Holt av
" John W (Patsy B) br mgr McDonald's Hamburgers
h2808 Emerson rd
" Richd C (Wilma H; Piedmont Paint Sales) r Mc-
Leansville NC
" Richd C jr (Jane D) formn Southern Waterproofing
h608 Holt av
Doutrich Eleanor Mrs ofc sec Eastern Underwrtrs r1100
Glenwood av
Douty Horace D Rev (Madeline G) asst pastor Presby-
terian Church of the Covenant h2906 Dellwood dr
Dove Billy J (Bertha N) assignment mn SBT&T h2101
Ellington
Dover Chas W roofer Caro Roofing r721 Johnston
" Corrie B studt r721 Johnston
" Jas (Jessie M) lab Sou Waste Paper h118 S Dean
" Leroy r721 Johnston
" Rachel Mrs r1701 E Market
" Roy (Julia D) wtchmn Chas Pfizer & Co h721
Johnston



- REAL ESTATE
- MORTGAGE LOANS
- PROPERTY MANAGEMENT



DIVIDEND PAYING AUTO AND HOME INSURANCE



503 N. GREENE
P.O. BOX 3483

DIAL
273-1967

Greensboro
TRAVE/LODGE

59 Units Of
Solid
Comfort

Air Conditioned
TV in Each
Unit

In Room
Coffee Service

Elevator

Swimming Pool

24 Hour
Switch Board
Twx Board

229 CHURCH
TEL.
273-5512

GUILFORD ELECTRONIC SUPPLY, INC.

WHOLESALE ONLY

DISTRIBUTORS OF ELECTRONIC SUPPLIES AND EQUIPMENT

233 E. WASHINGTON ST.

TEL. 275-1385

WHY PAY MORE!

When
Financing
or
Refinancing

— • —

Compare
Before You
Buy
or
Borrow

— • —

E. B. STONE FINANCE CO., INC.

DIAL
275-9509

500 N. Greene St.

Nuckles Restaurant

- Barbecue
- Steaks
- Seafood
- Chicken

Car Service
Counter and
Booth Service
Private Dining
Room

3200 N
O'Henry Blvd.

Dial
275-3029

Nuckles Barbecue

3103
Summit Ave.

Dial
272-9190

SOUTHSIDE HARDWARE CO., INC.

POWER TOOL DIVISION
515 S. ELM
TEL. 272-4549

COMPLETE SERVICE IN HARDWARE
FOR OVER SIXTY YEARS, A COMPLETE FARMERS'
AND BUILDERS' SUPPLY SERVICE
TELEPHONE 272-2106

HARDWARE
523-25 S. ELM
TEL. 272-2106

220

TECHNICAL REPRODUCTION

& SUPPLY CORP.

ENGINEERING AND ARCHITECTS' SUPPLIES
BLUEPRINTERS - PHOTOSTATS
105/35 MICRO FILM

610 N. ELM ST.

TEL. 275-1301

DOW CORNING CORP. R E Vidal Division Mgr, C E Gibson Reg Sales Supvr, J Apergis Sales Mgr, Silicone Specialties Div, Chemical Manufacturers, Silicone Chemicals 2910-14-18 Patterson, P O Box 7038, Tel 299-1631

"Fred A (Helen) v-pres genl mgr The Data Center Inc r4104 Dogwood dr

Dowd Barbara clk United Securities h1006 Sullivan

"Billy J (Frances S) emp Elm Bell h Kool Springs Trailer Park

"Clarence E (Nellie M) carp Guy H Andrews h116 Robbins

"Corra S Mrs ofc sec County Veterans Serv Ofc r1010 Palmetto

"Geo W (Ella S) lab City Dept Pub Wks h515 Best

"H Frank (Ollie C) carp h711 Lowdermilk

"J Rex (Susie A) atndt Johnson's Easo Servicenters h1403 Caldwell

"Katie P nurse Cone Hosp r1137 Church apt 2-B

"Mark S USAF r711 Lowdermilk

"Mary A (wid Williams) r814 Lexington av

"Nellie M Mrs tex wkr Elm Bell r116 Robbins

"Ralph M (Corra S) clk PO h1010 Palmetto

"Ralph M (Clara M) ofc wkr Sun Oil Co h3110 Farmington dr

"Shirley G nurse Cone Hosp h844 W Bessemer av Dowdy A Thos (Evelyn H) spare hand Cone Mills h200 Macy

"Claude L (Nellie P) wvr Cone Mills h1708 Roseland

"Clem C (Cornelia R) stockmn Cone Mills h2312 Maple

"Clifton C (Sue S) rep Gray Co Inc h308 E Hendrix apt A

"Curtis (Vallie; Dowdy's Trailer Court) h3823 Central av

"Donald C (Martha A) pharm Franklins Drug Store No 2 h1302 Runyon dr

"Eliz S Mrs tchr Bluford Sch r612 Julian

"Eug (Ruth) emp Brame Textile Mach r RD 1 Guilford NC

"Evelyn H Mrs nurses aide Wesley Long Hosp r200 Macy

"Herbert S (Patricia T) diapr Ryder Tank Lines h3705 Phillips Park dr

"J Paul slsmn Southern Comfort Homes r Trinity NC

DOWDY LEWIS C (Eliz S), Dean of Instruction The Agricultural & Technical College Of North Carolina At Greensboro 312 N Dudley, Tel BRoadway 3-1773, h612 Julian, Tel BRoadway 4-7602

"Lewis C jr studt r612 Julian

"Nellie P Mrs spnr Cone Mills r1708 Roseland

"Ruth J Mrs bookbinder Joseph Ruzicka Inc r RD 1 Box 247 (Glfd Col)

"Vida B (wid Jas E) h904 Haywood

"Wade H (Margt B) linemn L W Routh Constn h301 Franklin blvd

"Wm W jr (Avahleen) emp Brame Textile Mach r RD 1 Box 182 Guilford NC

Dowdy's Trailer Court (Curtis Dowdy) 3823 Central av

Dowe Chas studt r1101 E Market

Dowell C David (Frances F) samplemn Burl Indus h1607 Spring Garden apt 4

DOWELL

"Frances F Mrs mach opr Elm Bell r1607 Spring Garden apt 4

"Frank fnshr Andco Industries r Summerfield NC

"Harold D mech O'Boyle Tank Lines r Guilford NC

"Jas J (Hattie M) emp A J Hewett h2217 Trade

"Jesse W (Bonnie D) mech O'Boyle Tank Lines h1804 Halycon

"Rachel D clk J P Stevens & Co r RD 3 Box 554 Dowling Lawrence F (Henriette R) laby tech Cone Mills r2701 Dumont dr

"Louis M jr (Lou S) slsmn United Securities Co h1208 Whilden pl apt D

"Mary S Mrs ofc sec Gboro Twine & Paper r1208 Whilden pl

"Raby J Mrs btry flr Cone Mills r707 Dillard

"Ray (Raby J) h707 Dillard

"Robt T (Linda C) slsmn IBM h2216 Cheltenham blvd

Down Beat Cafe (Mrs Daisy B Wilson) 209 W Lewis

"Carolyn F waitress S&W Cafeteria h522 N Cedar Downey Thos F C (Margt P) terminal mn Plantation Pipe Line h2909 Isaac's pl

Downing Doris ofc sec A T Col h1115 Duke

"Janet M Mrs recpt Harleysville Ins r Oakridge rd RD 3

"Melbourne T (Janet) clk Swift & Co r Guilford College NC

"Seth A (Alma K) sexton Florida St Bapt Ch h611 Essex

"Wm lab J D Summers Constn r1616b Nelson Downs Alvs C (Olivia S) eng Western Elec h1003 Surry dr

"Annie B (wid John O) h2509 Sylvan rd

DOWNS CHARLES A JR (Leone S), Dist Supvr Eckerd's Summit Inc 1002 Summit av at Bessemer av, Tel 275-7644, h1312 Clover la, Tel 299-8135

"Chas M (Ruby P) h6822 Friendly rd (Glfd Col)

"John O jr (Sallie D) bkpr Starr Davis Co Inc h1130 Parish

"Nancy M Mrs clk Gboro News h1202 W Market

"Olivia S Mrs ofc sec Gra-Kem r1003 Surry dr

"Roger C (Betty F) production mgr Burl Indus h1007 W Northwood

"Sallie D clk Burl Indus r1130 Parish

Downtown Kar-Keep & Storage (Richd B Fraley) auto parking 106 Boren pl

Downton Ethel F (wid Clarence) h224 S Mendenhall apt 3

Doyle Bertie L Mrs cln Cone Mills r2400 Spruce (WO)

"Calvin D (Bertie L) swpr Cone Mills h2400 Spruce

"Chas E (Elizabeth F) prsmn Greensboro News h2016 Potomac dr

"Eliz F Mrs clk Int Rev Serv r2016 Potomac dr

"Helen D personell dir Burl Indus h1006 N Elm apt 2

"Herschel W (Rachel B) mgr Belk's h1408 Clegg

"Jas P (June F) adv rep Gboro News h2411 Wooding pl

"Junior L driver Cheerwine Bottling r820 Wharton

"Leonard J (Martha H) slsmn Genl Elec Sup h2705 Stratford dr

"Mitchell (Agatha) cement wkr h301 Brooks ct

"Nellie Mrs r758 Calvin ct

"Owen W (Cynthia E) phys 1013 Professional Village h806 Dover rd

"Willie (Ida M) h758 Calvin ct

Dozier Craig L (Virginia N) prof WCUNC h1606 Wright av

"Frankie C emp Belk's r1102 Landreth

"Wm W (Clara D) r2615 Walker av

Draffin Bruton C (Lillian B) chkr Cone Mills h1507 Upland dr

"Bruton C jr whsemn Edgcomb Steel r1507 Upland dr



LOWDERMILK REALTY INC.

REAL ESTATE
SALES — APPRAISERS

"If It's Real Estate,
It Will Pay You To See Us."

INSURANCE

M. L. S.

1044 W. Market St.

Tel. 275-8536

LEWIS CONTRACTING CO.

CONCRETE CONSTRUCTION — ASPHALT PAVING

348 W. LEE ST.

(SEE PAGE 51 BUYERS' GUIDE)

DIAL 272-0118

221

Draft Julius C (Carolyn L) emp North State Pyrophyllite h4414 Swift
 Drake Ada B (wid Reuben) maid Caro Theatre h414 Banks
 " Arthur L (Julia V) cook Beverly's Barbeque h1111 Hern av
 " Barbara C Mrs spare hd Cone Mills h725 Gillies ct
 " Carl E (Dorothy; Greensboro Laboratory) r RD 1 Box 156
 " Carrie Mrs sec Dr Norman N Jones r1518 Perkins
 " Chas F delmn Sealtest Foods r437 Arlington
 " Chas M (Mary R) mgr Burns Auto Sales h2002 Cratty
 " Evelyn C tchr r414 Banks
 " Howard F city firefighter r414 Banks
 " Ira W (Virginia S) personnel dir Burl Hosiery h114 E Brentwood rd
 " Jas R jr (Carrie) whsemn Scovill Mfg h1518 Perkins
 " John M (Emma M) r1420 W Lake dr
 " Julia V Mrs clk Genl Elec Credit r1111 Hern av
 " Julius B (Bertha M) ship clk Interstate Bakeries h4719 High Point rd
 " Margt N ofc sec Banner Trulove r Barker rd RD 5
 " Marvin L (Ruby P) electn Sars h437 Arlington
 " Maurice firemn r414 Banks
 " Maxine O ofc sec First Citizens Bank & Trust h137 Paisley
 " Ralph B (Margt N) jig opr Cone Mills r RD 5 Box 137
 " Wm J (Doris T) prntr Cone Mills h225 Bond
 Drane Eleanor V Mrs h500 Woodlawn av
 " John D USAF r1325 Seminole dr
 " John W (Helen W) agt Gboro Natl Life Ins h1335 Seminole dr
 Draper Bernice E prof WCUNC h1908 Walker av
 " Chas D (Grace) atndt Coates Atlantic Serv r427 W Lee
 " Chas L jr (Connie T) r4015 Sedgewood rd
 " Corp Paul A Wilson div mgr textile machinery mfrs 1308 E Wendover av
 " Danl S (Esther) vehiclemn REA Exp r RD 1 Pleasant Garden NC
 " Edna V (wid H M) h114 Kensington rd
 " Fred W r1908 Walker av
 " H M & Co (Harold M Draper jr) signs 915 Fair-ground av
 " Harold M jr (Grace S; H M Draper & Co) h3717 Parkwood dr
 " Hugh W (Ollie S) carp Geo W Kane Constn h3212 Osborne rd
 " Jimmy W buffer Metaledge Moulding r422 S Eugene
 " John P (Mildred R) back tndr Cone Mills h1508 Walnut
 " Lena R (wid John P) h422 S Eugene
 " Mildred P Mrs btry flr Cone Mills r1508 Walnut
 " Patricia C Mrs slswn H L Green & Co r816 Dillard
 " Wm (Carrie) slsmn Jones Bros Bakery r RD 6 Reidsville NC
 Draughn Clarence electn Welborn Elec r High Point NC
 " Claude C (Elnora B) clk PO h1612 Dunbar
 " Claude R whsemn W I Anderson & Co
 " Elnore B Mrs tchr Jonesboro Sch r1612 Dunbar
 " N Katherine utility wn P Lorillard Co h818 Gregory apt 3
 Draughn Bernadette N clk Meyer's r422 W Gaston
 Drenchen Ethel J Mrs slswn Prago-Guyes h2603 Immanuel rd
 Drennan Jerry W (Gail) emp IBM h3800½ Friendly rd
 Drennon Helen A Mrs beauty shop 1105 Brookside dr r do
 " Wm P (Helen A) agt Prudential Ins h1105 Brookside dr

Stamper
 OPTICAL CO.
 (See page 135 Buyers' Guide)

206 N. ELM TEL. 273-9286

Drew Dan L (Barbara G) photog Kiddie Photo h4108 Danbury dr
 " W Jack (Neil S) mech Oliver's Mtrs h3038 Randleman rd
 " Wm G studt r3038 Randleman rd
 Dreyer Robt L (Muriel S) h2318 Danbury rd
 Driggers Edgar (Mary K) appr Air Port Elec h1833½ Spring Garden apt 4
 " Mary K Mrs slswn Sears r1833½ Spring Garden apt 4
 Drinkard Henry B (Esther H) swtchmnn SBT&T h2309 Fernwood dr
 " Joel F (Mary C) deskmn SBT&T h2606 Camden rd
 " Mary C Mrs cafeteria mgr Walter C Jackson Jr High Sch r2606 Camden rd
 Dripps Jos W (Gail N) eng Sou Plastics h1819 Joyce
 Driscoll Raymond tchr Alannace High Sch h1111 3d
 Driver Edwin M (Bernice L) slsmn IBM h2707 Tillbrook
 " Helen P Mrs catcher P Lorillard Co r1917 Woodside dr
 " Nora Mrs smstrs Guilford Galleries r771 Marsh
 " Nora L (wid Lloyd J) r1511 Bellevue
 " Preston H jr (Helen P) agt Life Ins Co of Virginia h917 Woodside dr
 Drug Auxiliary Club 124 N Elm
 Druin Marie S Mrs sec Jordan J Frassinetti r2008 Ashley rd
 " Marvin L (Marie S) mgr M Blatt Co h2008 Ashley rd
 Drum Irene M Mrs prntr Litho Press r5707 Brooks la
 " L Hoyle (Girliie S) h525 N Spring
 " L Hoyle jr (Margt M) v-pres Litho Press Inc h5707 Brooks la
 " Maury M Rev (Mary R) pastor Christ Lutheran Church h3413 Cloverdale dr
 Drummond F Jack (Gladys E) h4307 Harvard av
 " Gladys E Mrs nurse Cone Hosp r4307 Harvard
 Drury Luke D jr (Lucia J) spl agt Springfield Ins h102 Woodbourne rd
 Dry Chas C (Ruth L) opr P Lorillard Co h2008 Textile dr
 " Jesse R (Clara C) h316 J J dr
 " Martha librn John Wesley College r1906 Boulevard
 " Ruth L Mrs opr Gboro Mfg r2008 Textile dr
 Drye Betty Sue Mrs bindery Joseph J Stone & Co r RD 2 Summerfield NC
 " Theo pattern mkr Southeastern Foundries r RD 2 Summerfield NC
 " Wade E (Rena M) slsmn Dedmon Produce h1901 Asheboro
 Dryzer Hyman (Elma A) mfrs agt 306 Woodlawn av h do
 Dubose Dan (Dora R) lab City Sanitation Dept h826 Rugby
 DuBose J Henry sec Bridges Furniture Co r Charlotte NC
 Dubose Martin (Annie B) cement fnshr Lewis Contracting h413 S Benbow rd
 " Mary hlpr r614 Logan
 DuBois Jeanne L cash Life Ins Co of Virginia h2029 Walker av
 Ducker Andrew L (Madelyn E) slsmn Genl Elec h106 Woodbourne rd

LUMBER
 BUILDING MATERIALS

**MONSEES
 -WRENN
 LUMBER
 CO., INC.**

"Where Quality
 Makes The
 Difference"

- Kitchen Cabinets
- Formica Tops
- Millwork
- Louvers
- Windows
- Doors
- Sheetrock

**BIRD
 ROOMING**

Dial
274-1577

517
 Prescott St.

DEPENDABLE BLOW PIPE CO.
 DUST SYSTEMS DESIGNED and INSTALLED
 INCINERATORS BUILT AND INSTALLED
 REAR 1604 VICTORY
 TEL. C/press 9-2951

it's  ...you bet!

THESE
WILL
BE
YOURS

\$100 \$500 \$1000

FOR EACH
APPROVED
NEW
CUSTOMER
YOU
SEND US

HOME FINANCE CO.

OF GREENSBORO
INC.

AUTO
LOANS

200 N.
EUGENE

TELS.
BROADWAY
2-4180
AND
BROADWAY
2-4189

CYPRESS ELECTRIC CO.



COMMERCIAL
INDUSTRIAL
RESIDENTIAL

call us for
estimates

705
WICKER ST.

TELS.
299-2914
AND
299-1704

Furniture
Carpets

GUILFORD GALLERIES, INC.

Interiors

Draperies
Accessories

341-363 N. Elm St.

Tel. 274-5478

Ben's Garage



Dial 272-3503
Night Tel. 272-2408

549 S. Mendenhall St.

- Duckett Gladys D Mrs ofc sec Burl Indus r1514 Trogdon
" H Donald (Gladys D) prntr Piedmont Press h1514 Trogdon
" Mary A Mrs mach opr Blue Bell r910 Portland
" Wm (Mary A) plant mgr Fleetwood Coffee h910 Portland
Duckworth Lewis E (Uldine F) shop supt Brame Textile Mach h2911 W Cornwalis dr
Dudley Alta T sewing opr Blue Bell r3521 McCuiston rd
" Anthony A studt r411 Stedman
" Archie W (Nellie G) slsmn Burtner Furn h1213 Guest
" B M (Alta) driver Kroger's r3521 McCuiston rd
" Ballard W (Mary D) slsmn Rhodes h1103 Latham rd
" Barbara T studt r4246 Princeton av
" Beatrice M studt r505 S Chapman
" Edw J (Helen S) emp Newman Mach h924 Dillard
" Geo A (Ira K) hlpr Jones Bros Bakery h401 Wesley pl
" Geo D (Carol J) drtsmn McMinn Norfolk & Wicker h1238 Westover ter
" James B High School John A Tarpley prin Lincoln
" Katie M (wid Wm A) mach opr Blue Bell h811 Warren apt 4
" Leonard O (Carol O) reporter Greensboro News Co h2200 Hathaway dr
" Marvin C (Ellen M) pkr Vick Mfg h505 S Chapman
" Michl W tex wkr Cone Mills r755 Jordan ct
" Nellie G Mrs nurse Cone Hosp r1213 Guest
" Paul L hlpr WCUNC r915 Lindsay
" Wm E (Betty W) adj Aetna Casualty & Surety h2805 Dellwood dr
Duehr Bernard W (Nellie J) mach Newman Mach h905 Haywood
Duff Mary G Mrs hall dir WCUNC r do
" Pauline Mrs chef Sedgfield Club Inc r High Point NC
Duffer Virginia L Mrs insp Troxler Hos r Swepsonville NC
Duffy Eliz tchr WCUNC r1412 W Lake dr
" Lucy h210 Leftwich
Dugan Emmett J (Alice S) supvr Western Elec h4510 Starmount dr
Duggans Cassie F (wid Luther) h714 Silver av apt A
" Jay (Edna W) opr Sou Ry h3205 Spring
Dugger A Jackson clk Burl Indus r4106 Bernau av
" Thurman T (Fannie K; Dugger's Devices Coh)h4106 Bernau av
Dugger's Devices Co (Thurman T Dugger) machinery mfrs rear 4106 Bernau av
Duggins Frances E Mrs sew mach opr Blue Gem Mfg r RD 2 Madison NC
" Geraldine F Mrs ofc sec Childrens Home Society r1509 17th (WO)
" J Howard (Viola H) lm fmr Cone Mills h1734 McKnight Mill rd
" Jas plmb A B Christopher Plmb r803 Oak
" Jas K city policemn h900 N Elm
" Jennie S Mrs tex wkr Cone Mills r1809 Morgan Smith rd
" Jo B Mrs sec Cam Corp r4005 Friendly rd
" Kelly E (Geraldine F) lay out opr Western Elec h1509 17th (WO)

222

DUGGINS

- " Nancy C Mrs clk Davidson Sup r513 Charter pl
" Nellie W Mrs splr Cone Mills r3205 Spring
" Robt M (Jo) pres-treas Cam Corp h4005 Friendly rd
" Rosa cin Blue Bell r RD 5 Box 211
" Viola H Mrs wvr Cone Mills r1734 McKnight Mill rd
Duhan Lawson A (Sara J) real est 1103 Surry dr h do
" Muriel R (wid Chester) r625 Fairmont
Duke Estelle M (wid Otis W) curtains 1124 Parish h do
" Gladys W (Gladys W Duke Gifts) h828 N Elm apt C5
" Gladys W Gifts (Gladys W Duke) jwlry and gifts 114 N Davie
" Haywood (Eliz E) h815 Woodland dr
" Irene asst mgr Smith Dry Cin r511 N Elm
" Joseph (Julia G) hlpr Southeastern Eldg h1902 White
" Lee F driver Helms Mtr Exp r RD 10 Box 438
" Mary mach opr Blue Bell r RD 5 Box 107
" Nettie L Mrs emp Burl Indus h320 S Mendenhall apt 3

DUKE POWER CO

OFFICERS

WM B MCGUIRE (CHARLOTTE, N C)
PRESIDENT

WM E APPLE JR, MANAGER
V W PARKS, COMMERCIAL MANAGER

217 N ELM

SERVICE CENTER
206 N FORBIS

TELEPHONE ALL DEPARTMENTS

272-2131

(See Page 77 Buyers' Guide)

- " Sam bagger Mitchell & Anthony r109 Landon
Dukes Edwin L (Priscilla) waiter Pilot Life Ins r2005 Stamey
" Gertrude M Mrs nurse 804 Ross av r do
" Leroy (Priscilla L) lab Pilot Life Country Club h2000 Shaw
" Sam hlpr Mitchell & Anthony r109 S Lyndon apt 6
" Wyndham S (Helen B) pres McFalls Hillsdale Park Drug Co h1216 Onslow dr
Dukeshire Clarence C (Dolores V) slsmn h1611 Twain rd
Dula E Jane asst bkpr Allied Securities r611 Idolbrook ct
Duliere Warren E (Irene G) v-pres Design For Living h1610 Cone blvd
Dulin Lloyd R chef Plantation Supper Club r3404 High Point rd
" Margie H Mrs teller Bank of Gboro r1508 Pinecroft rd
" Ouida A tchr Lindley Sch r620 University dr
" Thos A (Margie H) emp W B Dillard Constn h1508 Pinecroft rd
Dumas Sherman H driver Hodgkin Roofing & Sup r1327 Ashe
Dume Haywood lessee King Cotton Hotel
DUN & BRADSTREET INC, James T Benjamin Salesman, Mercantile Agency 302 Woodbine ct, Tel Broadway 3-2616
Dunagan Benj F (Eva W) sls & serv rep Sou Pest Control h3209 Conrad
" C Jean tchr r3209 Conrad
" Carole V tchr r3209 Conrad
" Eva W Mrs broker Wm Crawford Co r3209 Conrad
Dunaway Jess M (Leona G) formn Page High Sch h1230 Tucker
Dunbar Faye Mrs ofc sec Elec Serv & Sls r1008 Sullivan



VESTAL'S FLOWER & GIFT SHOP

FLOWERS FOR ANY OCCASION

CITY WIDE DELIVERY

SUMMIT SHOPPING CENTER-948 SUMMIT AVE.

TEL. 275-7272

BUSINESS**HOME
INDUSTRY**

709 BATTLE GROUND AVE.

Godwin & Reese
INSURANCE AGENCY**FIRE****CASUALTY
BONDS-LIFE**

TEL. BRoadway 5-8591

223

DUNBAR

- " Francis A (Faye) slsmn Henry Walke Co h713 Savannah
 " Otis (Clara E) clk PO h407 Boyd
 Duncan Albert B (Iida D) h176 W Florida
 " Carrie D Mrs clk Duke Pwr r RD 7 Box 208
 " Chas L (Martha M) v-pres Jeffreys Eng & Equip h5007 Lancaster
 " Dean (Alzie) h827 Avalon rd
 " Edw driver Brooks Trans r High Point NC
 " Edw M (Lois D) swtchmn SBT&T h404 Pisgah Church rd
 " Floyd V (Betty B) driver Canada Dry r2105 Hiatt
 " G Arnold (Marquita R) bkpr J P Stevens & Co h512 Rosebriar ct
 " G W emp Rem Rand r RD 7 Box 240
 " Geo H (Priscilla M) dist mgr Royal McBee Corp h2203 Marston rd
 " Geo W servmn Rem-Rand r RD 7 Box 240
 " Guy E (Ruby E) mgr Lowe's Greensboro Hardware Inc h8803 Friendly rd (Glf'd Col)
 " Ida R typ Jeff Life r RD 8 Box 171
 " J R emp Caro Steel r Box 82 Liberty NC
 " Jack (Delphia C) carp h706 Hertford
 " Jas A (Carrie) driver Hennis Frt Lines r RD 7 Box 208
 " Jas Slwyr 301 S Elm R810 r King Cotton Hotel
 " Jas V landscaper h717 E Bragg
 " Jas W disp'r City Fire Dept r407 S Dolly Madison rd (Glf'd Col)
 " Jimmy A typesetter Gboro Rubber Stamp r328 Asheboro
 " John H lab Heath & Son Masonary Contrs Inc r511½ Gorrell
 " Judy R shipping dept Blue Bell r Reidsville NC
 " Kemp (Sue W) studt h405 N Cedar
 " L Allan (Nila) prsmn Fisher Harrison Printing
 " Lucy A whsemn Lowe's Gboro Hdwr r105 Greenbriar rd
 " Linda clerical wkr Ellis Stone r Liberty NC
 " Linda G Mrs bmo Addressograph Multigraph r RD 1 Climax NC
 " Louise L Mrs r1332 Ashe
 " Marquita R Mrs ofc sec Coutny Superior Ct r512 Rosebriar ct
 " Mary H Mrs kindergarten tchr West Market Street Meth Ch r618 Scott av
 " Mary Kay studt r2804 Rockwood rd
 " Orville F (Eva S) carrier PO h105 Greenbriar rd
 " Richd H (Louise F) eng West Elec h805 Larkwood dr
 " Shirley J Mrs emp Gboro Finishing h800 Asheboro
 " Sue W Mrs bkpr Deal Colhoun & Co r405 N Cedar
 " Thos F (Mary V) driver Overnite Trans h407 S Dolly Madison rd (Glf'd Col)
 " Thos J jr (Jean K) clk Dipolmat Motel h2122 Rocky Knoll rd
 " Tobe J (Geneva R) slsmn h1803 Sylvan rd
 " Verlie C (wid W Leslie) mach opr Gboro Mfg h908 Silver av
 " Virginia A Mrs pairer Troxler Hos r2109 Cedar Ford dr
 " W Aaron r2804 Rockwood rd
 " W Curtis (Ruth W) clk Esso h2804 Rockwood rd
 " W Vernon (Audrey) sls eng Bonitz Insulation r High Point NC
 " Wm curb mn Alpat Servaround
 " Wm A jr Rev (Edna S) supt of missions Piedmont Baptist Assn h719 Westland dr
 " Wm H (Ruby W) pres Southern Business Systems Inc h505 Audubon dr
 " Wm M (Mary H) mgr Sam Bolton Co h618 Scott av
 " Wm T librn page City Pub Library r618 Scott av
 " Wm T (Jettie E) emp P Lorillard Co h1821 Britton

Gate City Paint Co. Inc.PAINT and WALLPAPER
HEADQUARTERS
ARTISTS' MATERIALS110 N. Greene St.
Tel. 273-1764

- Dunford Clarice F Mrs clk Biff-Burger No 2 r2313 Four Season blvd
 " Harliss tex wkr Cone Mills r839 Bellevue
 " Theo A (Clarice F) mgr Biff-Burger No 2 r2313 Four Seasons blvd
 " Woodrow Otis (Cleo) serv lane S & W Mtr Lines r2637 Forbis dr
 Dungan Larry M (Marilyn T) driver Central Mtr Lines h310 W Bessemer av
 Dungee Jas (Yvonne P) porter Woolworths h1304 Gray Dunham-Bush Inc W M Kirkman rep heating & air conditioning equip 1219 Battleground av R9
 " Chas W (Selma H) spl agt State Capitol Life Ins h2603 Stratford dr
 " Edith W Mrs pairer North Caro Dyeing & Finishing r RD 1 Pleasant Garden NC
 " Evelyn L Mrs clk Am Underwriters r1007 Hampton
 " Inez H Mrs waitress No 70 Truck Stop r RD 10 Box 162
 " Marjorie clk Int Rev Serv h200 S Mendenhall apt 8
 " Martin L (Helen L) porter Harvey West Music h613 Reid
 " Robt E (Evelyn L) slsmn S & G Distributing h1007 Hampton
 " Wm P groundmn L W Routh Constn r RD 10 Box 162 Dunivant Cora G clk Meyer's r504 S Spring
 " Robt L (Elberta W; Dunivant Sea Food Co) h1514 Grove
 " Sea Food Co (Robt L Dunivant Hoyt P Edwards) whol 204 E Washington

- Dunklee Esther C r1815 Huntington rd
 Dunlap Dorothy B Mrs library asst Gboro Pub Library r1909 Taylor
 " Early E hlpr Caro Blower r RD 4 Box 468
 " Frank jr (Ruth B) slsmn Southern Bakeries h1105 Hickory av
 " Frank C (Mae C) del mn Gate City Auto Parts h926 Dillard
 " Frank P (Dorothy B) slsmn h1909 Taylor
 " Grace H Mrs instr A & T Col r1420½ Ardmore dr
 " Jas H (Ruth J) admn asst State Natl Guard h1205 Lolly la
 " Jenny Mrs maid Eula Mae Beauty Shoppe r639 Lindsay
 " Jessie M Mrs waitress Big Glass Restr h1217 Gray
 " Margt A Mrs mach opr P Lorillard Co h324 E McCulloch
 " Marvin K agt N C Mut Life Ins
 " Mattie K (wid Cicero L) maid r1 727 Willow rd
 " Ola Mrs mach opr Blue Bell r RD 4 Box 326
 " Percy (Trecie W) shovel opr Am Agrl Chem h1109 Ashe apt 3
 " Ruth E Mrs clk G D Reddick r1105 Hickory av
 " Wm studt r1802 St Andrews rd
 Dunlop Donald R (Mary M) slsmn Barker Hosp Supt h3102 Edgewater dr
 " John (Jerry) production wkr Jones Bros Bakery r619 Summit av
 " Willard L (Aileen T) sec M G Newell Co Inc h308 E Hendrix apt B
 Dunman Dawn C Mrs ofc sec Burl Indus r611 Summit av

**H.
IVON
BELL
JR.****Landscape
Contractor**(See Pages 121 and
182 Buyers' Guide)

113 McIver

Tel.
273-2152**Leon's
Beauty
Salons**Members of
Hair Fashion
Council of
AmericaTwo
Famed SalonsTate St. At
Walker340 Tate St.
TEL.
273-1726Friendly
Suburban
Salon
Friendly
Shopping
Center
3120
Friendly Rd.Tel.
292-1212**CONTRACTOR**RESIDENTIAL
COMMERCIAL**W. F. NEEDHAM**General Contractor
ALL TYPES OF BUILDING
— FREE ESTIMATES —

3809 Holt's Chapel Rd.

INDUSTRIAL
INSTITUTIONAL

TEL. 272-5186

E. B. SETZER
Grading & Construction Co., Inc.

- ★ CRANE SERVICE
- ★ DITCHING
- ★ STEEL ERECTION
- ★ DRAGLINE WORK
- ★ CONCRETE POURING
- ★ PHONES
- 274-7796 and 274-2558
- 686 Percy St.

SQUARE DEAL MOTORS

- EXPERT TUNE-UP & MOTOR REPAIRING

"MAC" AND RALPH

Overhauling Our Specialty

2009 E. Market

GUILFORD COUNTY'S "HOST FROM COAST TO COAST"

U.S. Hwy. 29 N. at 16th, Greensboro
 U.S. Hwy. 29-70 at 220 S. Greensboro
 U.S. Hwy. 29-70 at W. Green Dr., High Point

Holiday Inn

3 LOCATIONS — 261 UNITS

Air Conditioned Rooms with TV and Radio
 Restaurants — Swimming Pools



DUNMAN
 " Irene C (wid Chas) dept mgr Meyer's h611 Stirling apt 2
 " Lelia T (wid W Edw) h1104 Glenwood av
 " Thelma W (wid Jas E) clk Holiday Inn h122 Glenwood av
 " W Eddie (Dawn C) carrier PO r611 Summit av
 " Dunmore Sarah E Mrs cafeteria wkr Central Jr High Sch h1511 McConnell rd
 " Dunn Andrew jan PS r917 Wilmington
 " Bernice M Mrs designer Flowerland r1602 Willow rd
 " Beulah B maid 110 Ardmore
 " Bobby r3719 High Point rd
 " Claude (Harriette B) sls eng Dayco Corp h2631 Beechwood
 " Deward D mach opr Dixie Mach & Tool r Graham NC
 " Dewey R (Edna F) dept mgr Smith Bi-Rite Super Mkts h3831 High Point rd
 " Dorothy F Mrs h727 Jordan ct

DUNN EARL S (Julia W), Genl Mgr Ready-Mixed Concrete Co 1424 Mill, Tel 275-2515, h6107 Archdale dr (Guilford College), Tel 769-6191
 " Edna F Mrs insp Gboro Hos r3831 High Point rd
 " Edna F Mrs typ Sears r811 Rockett
 " Elmore (Naomi) mach opr Armour Fertilizer Wks h2500 Fieldcrest rd
 " Elwood L (Anne H) formn Blue Gem Mfg h1223 Westridge rd
 " Elwyn H (Mildred R) asst mgr Seaboard Loan h2900 Summit av
 " Foy B (Eva M) pntr h312 Charles
 " Franklin D agt Kentucky Central Ins r Reidsville NC
 " Gayle tchr Peck Sch h100½ Fisher Park cir apt 5
 " Geo (Anna A) loader H W Lay & Co h1406 Julian
 " Grace H Mrs insp Blue Bell r617 Waugh
 " Herbert (Caroline P; Pear Street Grocery)h2213 Pear
 " J Arth (Robbie P) h213 Wilson
 " J Millard (Radie B) mech Gboro Mfg h4113 Grandbury dr
 " Jack (Bonnie) mech Dixie Slr r RD 4 Box 574
 " Jas studt r812 S Benbow rd
 " Jerry M (June F) USA h1920 Taylor
 " John A r414 N Beech
 " John A jr yd mn r414 N Beech
 " Lee Jan Chas B Aycock Sch r Wilmington
 " Lynn (Beulah R) mech Goodyear Serv Store h702 Glover
 " Mamie (wid Wm D) h223 Bond
 " Mildred M emp Blue Bell r RD 5 Box 163
 " Paul W (Marie H) guard Anderson Patrol h412 Hillcrest dr
 " Philip E blue pntr Sou Photo Print & Sup r3913 Clifton rd
 " R Berry jr studt r810 Dover rd
 " Radie E Mrs wvr Cone Mills r4113 Grandbury dr
 " Raymond E (Grace H) formn P & H Farm Equip h617 Waugh
 " Dunn Richard B (Ruth S), Physician, Obstetrics and Gynecology 1014 N Elm, Tels 272-3103 and 272-3104, h2323 N Elm, Tel 272-5893

DUNN
 " Richd E (Helen O) roofer Dixie Roofing Co h209 Fields
 " Ruth A studt r3913 Clifton rd
 " Sadye E admissions WCUNC r5904½ Arcadia la (Clifd Co)
 " Saml J (Roxie B) professor A&T Col r RD 1 Box 169 Whitsett NC
 " T Wade (Villard B) formn Container Corp of America h3913 Clifton rd
 " Theodora M Mrs h810 Dover rd
 " Thurman T (Nancy) driver Associated Transport r1421 19th
 " Ulysses A (Betty T) adj Am Credit r3447 Reidsville rd (RD 5)
 " Villard B Mrs clk Fed Home Loan Bank r3913 Clifton rd
 " W Lloyd (Frances S) formn Pomona T C Co h215 S Lindell rd
 " Wm jr (Lois W) grill mn Snack Bar h820 Rugby
 " Wm Taft (Estelle) lab Industries of the Blind r RD 2 Gibsonville NC
 " Wilton W (Edna F) insp Sears h811 Rockett
 " Zollie jr Rev (Bernice M) jan Western Elec h1602 Willow rd
 " Dunning Bernice G Mrs sten NC Natl Bank r1705 Colonial av
 " Frances dishwasher Radio Grill
 " Harry D (Bernice G) slsmn WFMY-TV h1705 Colonial
 " Dunne Victor H (Sara S) clk PO h1526 Randolph av
 " Dunning Thom L sander Benbow Reproductions r Winston Salem NC
 " Dunning John M (Lois K) mfrs agt h1814 W Cone blyd
 " John T (Donna F) mach Newman Mach h1001 Palmetto
 " Maggie S boarder NC Dyeing & Finishing h211 Corliss
 " Dunstan Robt T (Kath B) prof Gboro College h2129 Pinecroft rd
 " Dunston Saml L (Esther B) agt NC Mutual Life h503 S O'Henry blyd apt 18
 " Dupalevich Michl (Mable R) formn H L Coble Constn h1302 Valley View
DUPLICATION COMPANY INC, Frederick R Matthews Plant Mgr, Metal Stamping, Main Plant in Westboro, Mass, Local Plant 4115 Clifton rd P O Box 7277, Tel 299-6332
 " duPont de Nemours E 1 & Co laby 2804 Patterson whol prts 825 Huffman
 " Dupont Geo A (Regina K) collr Capitol Finance h3231 Dreiser pl
 " Dupree Annie M cafeteria mgr Chas H Moore Sch r414 High
 " Dora G (wid Frank) h150 N Dudley
 " Frank P tire changer Goodyear Serv Store r1401 E Market
 " Gaither L (Rosa W) h931 Carr
 " John W (Dorothy M) lm fxr Cone Mills h1302 Fairview
 " Lawrence r150 N Dudley
 " Lenore maid h1401 E Market
 " Dupuy Jean r215 Tate apt 2
 " Margt F librn Greene Sch h402 Woodland rd
 " Lavalette h215 Tate apt 2
 " T Dudley (Alice W) real estn 914 Spring Garden h do
 " Durant Jas supvr Griffin Baking r111 S Mendenhall
 " Duren Elda nurse L Richardson Mem Hosp r PO Box 56 Gibsonville NC
 " Durham Alma D r1205 Gray
 " Annie A Mrs mach opr Blue Gem Mfg r1025 Olive
 " Archie R (Margt M) supvr Cone Mills r RD 2 Summerfield NC
 " Barbara W Mrs bkpr NC Natl Bank r RD 10 Box 913
 " Betty L Mrs emp P Lorillard Co r1519 Lovett
 " Bill M (Marie H) adj Aetna Casualty & Surety h3200 Farmington dr
 " Carney E h902 Silver av



CAROLINA REALTY COMPANY
 SALES - APPRAISALS - LEASES - RENTALS - PROPERTY MANAGEMENT
 1044 W. Market St. Tels. 272-5357 and 274-1334





Over 25 Years Service

TRADERS CHEVROLET CO., INC.

SALES AND SERVICE
GENUINE CHEVROLET PARTS AND ACCESSORIES

215-217 E. MARKET ST.

TELS. BROADWAY 2-2146 — BROADWAY 2-2147

225

DURHAM

- " Carolyn nurse County Health Dept r1203 Walker av
- " Carson H III (Judith S) acct Burl Indus h1501 Twain rd
- " Cary W (Alberta R) phys 102 N Elm R331 h209 N Ridgeway dr
- " Cephus R tex wkr Cone Mills r Reidsville NC
- " Chas eng King Cotton Hotel r RD 3 Box 174 (Gld Col)
- " Clarence S (Pearl E) brklyr C L Heath & Son h207b N Luther
- " David M (Sara R) sht mtl wkr M L Eakes Inc h2706 Forbes dr
- " Delmor C hlpr Bean & Dawson Sheet Mtl r1412 Valley Park dr
- " Edna M slswn H L Green & Co r4709 Holders rd
- " Emery L (Edna P) atndt Summit Zippo Service r4709 Holden rd
- " Emery L jr (Carol G; Summit Zippo Service) r4721 Holden rd
- " Everett R spare hd Cone Mills r RD 2 Box 421 Brown Summit NC
- " Frances P Mrs ofc sec Percy A Legge Co r528 Ashland dr
- " G Norman (Margt R) city firefighter h1601 Bonaventure rd
- " Hass wchmn Blue Gem Mfg r1015 Olive
- " Hazel B Mrs icer Interstate Bakeries r2511 Freeman Mill rd
- " Helen G sandwich mkr Made Rite Sandwich r RD 2 Box 66
- " Henry E (Daisy T) card dept wkr Cone Mills r RD 2 Box 97 Brown Summit NC
- " Jas G (Jautola C) wvr Cone Mills h617 Willard
- " John R (Margt W) slsmn Davidson Sup h2606 Springwood dr
- " Jos M (Marjorie M) clk Duke Pwr h423 E Radiance dr
- " Judy A tech Cone Hosp h1137 Church apt B-5
- DURHAM LIFE INSURANCE CO OF RALEIGH, N C,**
J Kenneth Brannon Dist Mgr 217 Jefferson Standard Bldg 101 N Elm, Tel Broadway 2-2367
- " Lottie H Mrs ofc sec Accident & Indemnity Ins r807 Church apt 3
- " Lyndon USAF r1025 Olive
- " Mable Mrs supvr Woolworth's r Summerfield NC
- " Margt M Mrs splr Cone Mills r RD 2 Summerfield NC
- " Margt R Mrs nurse Central Caro Convalescent Home r1601 Bonaventure rd
- " Margt W Mrs asst dept mgr Liberty Road Bi-Rite r2606 Springwood dr
- " Marie Mrs maid h905 Best
- " Marion A (Lottie H) mech Edwards & Mills h807 Church apt 3
- " Marjorie M Mrs plant wkr Jos Ruzicka Inc r423 E Radiance dr
- " Marshall M driver Caro Trailways h1015 Olive
- " Mattie R (wid Will) wrpr Sou Webbing Mills r1015 Olive
- " Max clk Patterson's Seafoods r RD 1
- " Minnie M Mrs btry fir Cone Mills h2215 Maple
- " Minnie S (wid Howard F) r1535 Summit av
- " Monette O Mrs clk Sou Life Ins r517 N Spring
- " Nell F Mrs ofc sec Am Ins Group r910 Olive
- " Paul W h3703 E Bessemer av
- " Pearl E Mrs tchr Jones Sch r207 N Luther
- " Ralph L (Sallie R) credit mgr Wise Homes h4119 Walker av
- " Ralph W (Betty L) supvr Dixie Overall Serv h4108 Halifax rd
- " Raymond W (Annie A) wvr Sou Webbing Mills h1025 Olive
- " Rodger studt r209 N Ridgeway dr
- " Roy M (Karl T) mixer Cone Mills h1416 Fairview
- " Ruby W Mrs (Ruby's Hair Fashion Salon) h701 Pine apt D

J. H. McIntosh
BUILDING CONTRACTOR
BUILD — REMODEL — REPAIR
If We Do The Work You'll Be Satisfied
1003 RUCKER RD. TEL. 299-2685

- DURHAM VIRGINIA V, Sec to Pres The Agricultural & Technical College Of North Carolina At Greensboro 312 N Dudley, Tel Broadway 3-1773, h414 Macon, Tel 272-8797**
- " Vivian Mrs maid Moskin's Credit Clo r1230 Sloan
- " Wade A (Mabel R) belt wtcher Cone Mills r RD 1 Summerfield NC
- " Wade E (Martha E) agt Life & Casualty Ins Co of Tenn h1412 Valley Park dr
- " Wayne mach Cone Mills r1416 Fairview
- " Webb (Nancy F) with Webco Mills h217 E Avondale
- " Webb jr USN r217 E Avondale
- " Wilbur E clk Walgreen's r1412 Valley Park dr
- " Wm slsmn h1806 Villa dr
- " Wm C chauffeur Pet Dairy Products r RD 4
- " Willie G (Frances P) mach Wysong & Miles h528 Ashland dr
- Dusenbury Alex B pres McDonald's Hamburgers r Whitsett NC
- " Bertie M (wid Wm M) h936 W McCulloch
- Dust-Tex Service Inc Raymond A Meadows pres M Graham Morgan v-pres sec-treas 1821 Spring Garden
- Dutch Kitchen (Thelma H Wood) 1010 S Elm
- " Maid Laundryette (Needham B Cheek jr) 2915 Pleasant Garden r do
- duTremblay Lucille Mrs r202 Howell pl
- Duttenhofer John C (Eliz H) mgr Charles Bruning Co Inc r Raleigh NC
- Dutton Agnes B Mrs mgr Friendly Toy & Hobby Shop r126 Tate
- " H Clarence (Agnes B) driver Ryder Truck Lines h126 Tate
- " Jas R studt r126 Tate
- duVal Ann Mrs tchr Porter Sch r300 Miltwood dr
- " Marshall P jr tchr Page Sr Hi Sch r300 Miltwood rd
- Duval Chas T (Genevieve) driver Caro Serv h2942 Isaac's pl
- " Clyde R slsmn Tri-State Distrs r Kernersville NC
- " David L (Eldna D; Greensboro Scale Co) h414 N Cedar
- " Mike (Irene C) h504 Oxford
- Dwiggins Ann W Mrs teller NC Natl Bank r216 Tate
- " Chas jr slsmn Sears h305 1/2 Tate
- " Chas W (Juliette B) h216 Tate
- " Everett H (Joyce R) mech eng Western Elec h5404 Foxwood dr (Gld Col)
- " Fred clk ABC Bd r Spring Garden
- " John A (Elizabeth T) v-pres Romeo Guest Associates h4007 Dogwood dr
- " Sheila Y Mrs ofc sec Air Conditioning Corp h714 Mayflower dr
- Dyche Delorise T Mrs cash Assocs Discount r2583 Mimosa dr
- Dyches Eva N Mrs ofc sec Robinson's r817 Haywood
- " O Mark (Eva N) hlpr Jones Bros Bakery h817 Haywood
- Dye Ann T Mrs maid Howard Johnson's Restr r1215 Homeland av
- " C Jas studt r1303 Minor
- " Carey L (Hazel N) mach Dixie Mach & Tool h1303 Minor
- DYE CHARLIE C (Betty Lou S), V-Pres-Mgr Dye Tire & Recapping Co Inc 903-05 W Lee, Tel 275-9633, r429 Routh cir, Tel 272-2672**

LIVE BETTER
ELECTRICALLY



YOU GET A
Lot For A
VERY Little!

My Services
Are Many,
My Wages
Are Low,
I'm Ready On
the Instant
At Your
Command
To Go.

**DUKE
POWER
COMPANY**



Real Estate



SALES



BUILDERS



APPRAISERS

KEY
Realty Co

1020 E.
WENDOVER
AVE.
275-7242

DEPARTMENT STORE
203-211 South Elm Street
TELEPHONE (ALL STORES)
274-4661

Thalhimer-Ellis-Stone

(SEE PAGE 70 BUYERS' GUIDE)

YOUNG WORLDS
Friendly Shopping Center
and
Summit Shopping Center

**READ
AND USE**

**GREENSBORO
NEWS
AND
RECORD**

**WANT
ADS**

PHONE
BROADWAY

3-8611

FOR
RESULTS!



**DIXIE
SALES
COMPANY INC.**

•
Automotive
Service
Delco
Batteries - Parts

•
BEAR
ALIGNMENT
SERVICE
SMALL
GASOLINE
MOTORS
SALES and
SERVICE

•
327-29
Battleground
Ave.
TELS
BRowdway 2-5773
and
BRowdway 3-6964



**NORTH
CAROLINA NATIONAL
BANK**

"Your Bank in Greensboro"

12 CONVENIENT OFFICES TO SERVE YOU

Main Office — Jefferson Standard Building — 101 North Elm Street



226



Electrical
Contractors
and Engineers

1421 Battleground Ave.
Phone 275-4544

DYE

- " Clarence O (Alma W) carp Clark Bldg h1839 Merritt dr
- " Clyde L emp Cone Mills r Summerfield NC
- " Georgene E tchr Dudley Hi Sch r2209 Britton
- " Mary maid h416 High
- " Mozelle Mrs cash Blumenthal's Store r Summerfield NC
- " Odessa cook A&T Col h322 N Beech
- " Stanley hlpr Caro By-Products r811 Ashe

DYE TIRE & RECAPPING CO INC

ORVILLE L FRYMAN, PRESIDENT
CHARLIE C DYE, VICE-PRESIDENT-MANAGER
MRS GLADYS V FRYMAN, SECRETARY-
TREASURER
U S ROYAL TIRES and TUBES
for CARS, TRUCKS and TRAILERS
RECAPPING, WHEEL ALIGNMENT
BRAKE SERVICE and BATTERIES
903-05 W LEE
TELEPHONE 275-9633
(See Page 180 Buyers' Guide)

Dyer Anna M Mrs library asst Gboro Pub Library r2303 Walters

- " Clarence E (Anna M) dist supvr REA Exp h2303 Walters
- " Donald W studt r507 Woodvale dr
- " Glenn C (Julie S) USAF r507 Woodvale dr
- " Lewis A (Marjorie H) mgr F H Ross Co Inc h507 Woodvale dr
- " Madeline C (wid Geo D) h906 Morehead av
- " Marcia T Mrs slswn Prago-Guyes r1613 S College Park dr
- " Nathan S (Marcia T) wldr City Welding & Spring Serv h1613 S College Park dr
- " Norman mgr Piedmont "66" Truck Stop
- " Norman G (Nell R; Car Wholesalers) r714 S Elam av
- " Willard M (Irene D; Willard M Dyer Auctions) h516 N Edgeworth
- " Willard M Auctions (Willard M Dyer) 516 N Edgeworth
- Dykes Everett W (Janice P) driver S & W Motor Lines h3016 Tew
- " Fred W (Mae M) electn Stone & Webster h3809 Daye dr
- " Lilly M warper tender Guilford Mills r3809 Daye dr
- Dyna-Vac Power Cleaning Service A Glenn Holt jr 125-27 S Elm R502-07
- Dyournette Juanita Mrs maid Jefferson Standard Bldg r921 Hockett
- Dyson Alice beauty opr Belk's r4627 Tower dr

MONTALDO'S

LADIES' READY-TO-WEAR, MILLINERY, LINGERIE, FURS, ACCESSORIES
COSMETICS and SHOES
COLONY SHOP and SPORTS WEAR—SECOND FLOOR
200 N. ELM of GASTON TEL. 275-1633
(See Page 46 Buyers' Guide)

DYSON

- " Donald (Margt R) emp J P Stevens & Co h762 Gillies ct
 - " John C (Carol S) acct Cone Mills h2003 Chatwick dr
 - " Lester P (Nancy L) supvr Cone Mills h4113 Woodale la
 - " Lonnie (wid John) maid h2016 Anthony ct
 - " Marie E ofc sec Sou Mapping & Engineering r4627 Tower dr
 - " Paul C hlpr Air Conditioning Corp r1309 Walnut
 - " Pinkney P (Margt M) h1309 Walnut
 - " Raymond L (Janice O) routemn Canteen Co h2401a Spring Garden
 - " Wm T (Lana W) h4627 Tower dr
 - " Wm T jr USAF r4627 Tower dr
 - E & C Appliance Co (Hardy F Ensley & Alex Cozzi)
TV reprs 825 Battleground av
 - E & E Refrigeration Service (Chas W Ellner) 1701 Spring Garden
 - E & L Enterprises Inc McKibben V Lane jr pres Mrs Margery O Lane v-prc Ribich L Wharton sec Mrs Clara D Dornier asst sec (ofc) Indry 4026 Old Battleground rd
 - E T & W N C Transportation Co Wm B Dickson terminal mgr 4110 Romaine
 - E & W Shoe Repair (Frank I Williams) 2205 Walker av
 - E-Z Parking Lot (Geo W Whittington) 366 S Elm
 - Eachers L D (Lois F) wldr Superior Stone h3816 West av
 - Eacret Eleanor nurse Cone Hosp r1107 Olive
 - Eades Edna E (wid Wm N; Glenwood Variety Shop) h21 h2716 Forbes dr
 - " Jean I Mrs ofc sec Wise Homes r4008 Sedgegrove rd
 - " Roy O (Jean) slsmn Esso h4008 Sedgegrove rd
 - Eads Wayne O (Marcella T; Scientific Training Institute h422 N Cedar
 - Eady Fred A tchr Bennett Col h705 Reid
 - Eagle Bobby A (Catherine) shipping clk Interstate Bakeries h2604 Wildwood dr
 - " Carolyn J ofc sec Pilot Life Ins r3701 High Point rd
 - " Cath C Mrs looper Gboro Hos r2604 Wildwood dr
 - " Eug O (Vellie S) mfrs apt 302 S Tremont dr h do
 - " Eug O jr studt r302 S Tremont dr
 - " Geo C (Nora H) h3701 High Point rd
 - " Jas R USAF r3701 High Point rd
 - " Joyce clk Pilot Life Ins r 3701 High Point rd
 - " Murray L slsmn Globe Sls r Salisbury NC
 - " Rebecca W Mrs bmo Jeff Life r Star Route Oak Ridge NC
 - " Ruby J icer Interstate Bakeries r3701 High Point rd
 - " Vellie S Mrs tchr Guilford Elementary Sch r302 S Tremont dr
- EAKES M L INC**
M L EAKES, PRESIDENT-TREASURER
JOE V RAY JR, VICE-PRESIDENT
MARY W EAKES, SECRETARY
AIR CONDITIONING, VENTILATION
HUMIDIFICATION
METAL FABRICATION
4833 HIGH POINT RD
P O BOX 3052
TELEPHONE 299-4821
- " Marion L (Mary W) pres-treas M L Eakes Inc r5915 High Point rd
 - " Mary W Mrs sec M L Eakes Inc r5915 High Point rd
 - " Robt W (Shirley O) with M L Eakes Inc h1806 Willora apt 4
 - Eakin Darlene G studt r2708 Tillbrook pl
 - " Nancy J studt r2708 Tillbrook pl
 - Eaks Charlie emp Gboro News r607 Kenilworth
 - Eanes H Carter (Rebecca I) barber Coble's Summit Center Barber Shop r4919 Kenview rd

LAMBETH CONSTRUCTION CO.
GRADING — WATER LINE — SEWER PIPE — DRAINAGE — CONTRACTORS

EQUIPPED WITH 2-WAY RADIO
FOR BETTER SERVICE

1071 RETREAT ST. DIAL 272-5205 OR 273-0838



DOWNTOWN STORE
ELM AT MARKET
BROADWAY 5-0461

BELK'S

SUBURBAN STORE
FRIENDLY SHOPPING CENTER
292-0960

227

EANES

- " Henry T (Maurine A) insp Hooper Holmes Bur h4217 Ashland dr
- " Lula B (wid Joe) clk Columbia Lndry & Dry Cln r906 Circle dr
- " M Earl (Bonnie L) asst genl supt P Lorillard Co h2717 Gwaltney rd
- " Maurine A Mrs bkpr Woolworth's r4217 Ashland dr
- " Nick L driver Berry Coal & Oil r RD 6 Box 532C
- " Paul C (Ruth B) wood wkr Geo C Brown & Co h1722 W Lee
- " Pauline W Mrs bookbinder Jos Ruzicka Inc r RD 6 Box 532C
- Eargle Earline Mrs tchr Lindley Sch r1001 Meade
- " G Marvin studt r1001 Meade dr
- " Geo M (Earline S) tchr Chas B Aycock Sch h1001 Meade dr
- " Jessie C (wid Ben H) h415 Rex ct
- " Milton G tcher Aycock Jr Hi Sch r1001 Meade dr
- Earl see also Earle and Earles
- " Chas (Lenna P) r1007 Van Wert
- " Chas L (Beulah J) electn Gboro News h1564 Lovett
- " H Dean (Virginia M) fkr h1019 Watkins
- " Hazel J (wid Chas B) clk Sears h808 Idlewood dr
- " John A (Annie M) h2809 Oakland av
- " Jos T (Inez H; Joseph T Earl Paint Co) h2300 Pisgah Church rd
- " Joseph T Paint Co (Jos T Earl) contrs 2300 Pisgah Church rd
- " Ronald L (Nancy C) estimator Arnold Stone h2803 Shady Lawn dr
- Earl's Service Station (Earl Connelly) 700 W Market
- Earle Doran (Rowena A) city police h915 Stephens
- " Eddie D USAF r611 Stirling apt 3
- " Harry P (Sarah M) lab Gate City Tire h610 Ireland
- " Jas E (Helen D) parking atndt Meyer's h2020 Anthony ct
- " Margt F (wid Elias P) sec-treas-mgr Greensboro Printing Co Inc h307 Minosa dr
- Earles CalvinT (Mary H) opr Duke Pwr r RD 1 Box 212
- " E Dale hlpr Home Projects r611 Stirling
- " Havanah insp Troxler Hos r RD 1 Box 212
- " Mearle N (Elnora J) agt Home Beneficial Ins h611 Stirling apt 3
- " Oscar W (Glady's V; Four Star Kennels) and oiler Cone Mills h3836 High Point rd
- " Richd fornm Central Caro Whses r RD 1 Box 215
- " Sergeant T USMC r3836 High Point rd
- Early Eliz S Mrs bkpr Davidson Sup r2300 Spring Garden
- " Frank N (Carmen F) slsmn Denver Chem Co h3229 Oberlin dr
- " J Clark (Grace L) slsmn Charlie Ridenhour & Assoc h1906 Fernwood dr
- " Lena A Mrs tchr Proximity Sch r2502 Immanuel rd
- " Paul D Rev (Lena A) pastor Immanuel Bapt Ch h2502 Immanuel rd
- " Willis G (Eliz S) constr wkr h2300 Spring Garden
- Earman Louise D (wid Robt W) clk Pitney-Bowes r1315 Woodside dr
- Earnhardt see also Earnhart
- " Alvin K (Mildred B) mach opr P Lorillard Co h3810 Woodale la
- " Chas J (Vivian R) mgr Ridgeway's Opticians Inc h207 S Lindell rd
- " Clarence C (Pearle S) asst sec-asst treas Caterers Inc h1711 Wright av
- " Ethel C infirmiry wkr WCUNC r2202 Wright av
- " Jas H (Nona C) mach Newman Mach h406 Victoria
- " John R (Betty C) eng SBT&T h1909 Weyland dr
- " Mary f526 Stirling
- " Maxine S Mrs tchr WCUNC r1711 Wright av
- " Mildred B Mrs insp P Lorillard Co r3810 Woodale la

GARDNER PLUMBING CO.



P.O. BOX 438 OAK RIDGE, N.C.

TEL. 643-4206

EARNHARDT

- " Nona C slswn Ellis Stone r406 Victoria
- " Pearle S sec WCUNC r1711 Wright av
- " W Howard (Dorothy E) dist mgr Sands & Co Inc h613 Kenilworth
- Earnhart Benj A (Vida A) ticket agt Sou Ry h524 S Aycock
- " Frances T Mrs hd counter wn A&P h810 Gregory
- Earp Chas D (Nina) emp SBT&T h3106 Osborne rd
- " Cora L r120 Northridge
- Easley Edgar R (Myrtle S) mach Burl Indus h3810 Overland hts
- " Henry C (Evelyn C) eng State Hwy Comn h1410 Gracewood dr
- " Jo Ann tchr Central Jr Hi Sch r1410 Gracewood dr
- " Torrence E (Mary C) state police r Brown Summit NC
- Eassy Philip S slsmn Black Cadillac-Oldsmobile h230 S Park dr apt 16
- East B Reid (Rosa J) pntr Cone Mills h1208 Elwell av
- " Bessemer Tenneco Service 1801 (2) E Bessemer av
- " Bobby G mech AirConditioning Corp r High Point NC
- " C R (Patricia O) tool & die mkr h1565 Lovett
- " Chas F emp Carolina Steel Co r1561 Lovett
- " Charlie E (Mary W) rte supvr Sunset Cleaners & Lndry h1300 Asheboro
- " Christine r709 N Greene
- " Clarence C (Helen R) shop wkr Caro Steel h1561 Lovett
- " Edna E admn specialist J Jeff Life h709 N Greene
- " Edna W Mrs (The Glenwood Novelty & Variety Shop) r2716 Forbes rd
- " Eliz M Mrs ofc sec Jeffrey's Engineering & Equipment h1710 Textile
- " End Pool Room (Nathl E Hargett) h1911 McConnell rd
- " Gwyneth F Mrs reservationist Burl Indus r103 Manor ct
- " Hazel H Mrs h1014 Merritt dr
- " John W (Marcella T) staff mgr Home Beneficial Life Ins h2204 Bywood rd
- " Junior H (Dolores F) atndt Coliseum Sunoco Serv h1007 Merritt dr
- " L Bernard (Eliz M) repr SBT&T h1710 Textile dr
- " Larry E (Gwyneth P) slsmn Fisher-Harrison Printing h103 Manor ct
- " Lee Street Barber Shop (Ralph H Carter-Lenward T Echols) 700 E Lee
- EAST LEE SUNOCO SERVICE (A Thomas Bozovich), Complete Lubrication, Washing, Waxing, Tires, Batteries, Road Service, We Give S&H Green Stamps 10¢ E Lee at Arlington, Tel Broadway 4-9391 (See Page 169 Buyers' Guide)**
- " Lewis H (Shirley W) slsmn Gboro Dairy Distributor h3316 Immanuel rd

NORTH CAROLINA SCHOOL OF DANCE

DIRECTOR: WADE M. HALL
 FOR INFORMATION VISIT OR PHONE
 N.C. SCHOOL OF DANCE

218 S. GREENE ST.

Free Pick Up and Delivery Service
 (SEE PAGE 68 BUYERS' GUIDE)

TEL. 275-4281



Starmount Company



3900

STARMOUNT

DR.

Phone
 Cypress

9-2800



Developers
 of

STARMOUNT FOREST

HAMILTON LAKES

HAMILTON FOREST

FRIENDLY ACRES

GREEN VALLEY

GUILFORD HILLS

GARDEN HOMES

— * —
 "Better Living" in Starmount Properties"



PIEDMONT NATURAL GAS CO., INC.

- ☆ COOKING
 - ☆ WATER HEATING
- Office 438 W. Market

"LET GAS DO YOUR 5 MAJOR JOBS"

- ☆ AIR CONDITIONING

- ☆ REFRIGERATION HEATING

Plant and Service Dept. 1029 Winston (ORD)

Tel. 275-3352
 Tel. 273-2821



**BOREN
BRICK
FOR EVERY
NEED**

• • • • •
**WIDE
VARIETY
OF SIZES
and
COLORS**

• • • • •
**SOLITE
BLOCKS**

• • • • •
**Manufactured
By
BOREN
Clay
Products
Co.
TELEPHONE
674-2255
Plant and
Office
Pleasant
Garden, N.C.**

IF IT'S



YOU NEED
SEE
**DEAL
PRINTING
CO., INC.**

John H. Yow, Sr.
Mgr.

DIAL
273-3152

616-618
S. Elm St.



HARRY D. KELLETT, Inc.

AUTHORIZED DEALERS

Dodge — Dart — Lancer Automobiles

DODGE JOB-RATED TRUCKS

449 W. Market St.

Phone 275-9541



228

Southern Life
INSURANCE COMPANY

Established 1927

Home Office:
330 S. Greene St.
Dial 275-9681

General Agent
225 N. Greene
Dial 275-8593

EAST

" Linda F asst svpr Prudential Ins Co of Am r606
Franklin Blvd
" Luther (Sallie F) h1547 Lovett
" Luther jr carrier PO r RD 5
" Market Street Pool Room Saml W Murray mgr 816 E
Market
" Mary W Mrs chvr Frye & Webster Clin & Lndry r2901
E Bessemer av
" W Cleaners (Jos W Brown) 1507 E Market
" Paul E routemn Pet Dairy Products r Draper NC
" Rachel insp Gboro Hos r McLeansville NC
" Side Grocery (Lee V and Larry C Moore) 1939 E Mar-
ket

EAST WASHINGTON ROOMS (A M Little), Furnished

Rooms 444 E Washington, Tel BRoadway 2-9997
" White Oak AME-Zion Church Rev O C Spencer
pastor 1712 Water
" White Oak Baptist Church Rev G H Brooks (Hillsboro
NC) pastor 1809 Water
" White Oak Community Center Matthew Woods mgr
1801 10th
" Wm asst mgr M & M Tank Lines r RD 1 Box 354C
Jamestown NC
" Wm J (Jewell M) br mgr Ice Delivery Co r110 Walnut
cir

Easter Clay M (Eliz C) h318 Tate

" Dora F (wid Fred W) r1013 Grayland
" Early atndt Holiday Amoco r RD 1 Guilford NC
" Frances H mach opr Blue Bell r307 N Spring
" Fred W jr tchr Rankin School h1013 Grayland
" Geo M whesmn S & W Mtr Lines r RD 1 Jamestown
" J Durmont (Louvella M) lm fxr Eurl Indus h1008 Belle-
vue

" Jas W (Kathryn S) svpr Western Elec h5502 Guida dr
(Glfd Col)
" Martha B Mrs ofc sec Kavanagh-Smith & Co r RD 1
Guilford NC
" Ronald J (Bonnie Y) driver h1104 Rucker
" Roy J jr (Frances H) servmn Firestone h1014 Watkins
" Wm R (Peggy T) driver Caro By Products h4412
Trinity av

**Easterby & Mumaw Thos W Query sls mgr steel prods
1834 Pembroke rd R10**

Easterling H Franklin jr (Lois M) clk PO h820 N Eugene

" Jas bus mn Plantation Supper Club r2003 Byrd
" Jas B (Hattie B) custdn Am Natl Red Cross r2109B
Abany
" L Kath studt r820 N Eugene
" R (Anna L) and King Cotton Hotel h212 Florence
" Thos F jr (Margt M) controller Federal Aviation Agcy
h2102 Rolling rd
" Wilbur P hlpr J M Lancaster Inc r High Point NC

HENNIS

2820 E. Bessemer Ave.
(ORD)
Dial 275-1627

FREIGHT LINES, INC.

Servant of Industry

Winston Salem

Tel. Park 4-9211

Friendly Shopping Center

635 Friendly Center Rd.
Mon. Thru Sat.-9:00 a.m. to 10 p.m.
Sun. 1:00 p.m. to 8:00 p.m.
Dial 292-1301



Northeast Shopping Center

1002 Summit Av. at Bessemer Av.
Mon. Thru Sat. 9:00 a.m. to 10:00 p.m.
Sun 1:00 p.m. to 8:00 p.m.
Dial 275-7644

Eastern Air Lines Inc Robert W Boyd mgr 6800 Winston
Salem rd ofc lobby 101 Bellemead

EASTERN FINANCE CO

HAROLD K BYNUM, MANAGER

LOANS

PERSONAL, HOUSEHOLD, AUTOMOBILE

QUICK SERVICE

110 W MARKET

TELEPHONE 275-6407

" Insurance Finance Co Ogburn F Stafford jr pres John
Lewis v-pres Mrs Pickett C Stafford sec 301 S Elm
R205

" Management Corp Wm I Anderson pres H Albert
Jackson v-pres Jackson W Hogan sec-treas Jas W
Roberts asst sec-asst treas (ofc) investments 220 E
Gaston

" Underwriters Inc Ogburn F Stafford jr pres S Dean
Smith v-pres Mrs Pickett C Stafford sec 301 S Elm
R203

Eastman Chemical Products Inc Herman L Waters mgr
chemical & dyestuff (Slis Ofc) 1403 Sunset dr

Easton Mary L Mrs invoice ofc Belks r2129 Textile dr
Eastridge Jas H (Shirley A) driver Yellow Cab h418
Burnner

" Wm F repr Magic Shoe Serv r1204 Victory
Eastwood Robt E (Novella W) city police h2203 Oak Hill
Easty Helen R Mrs (Dogwood Inn) r800 W Market

" Stanley W (Helen R) h900 W Market

Easy-Duz-It Coin Laundry (Kenneth H Spainhour)

2402 S Elm

Eatmon Don (Frances) asst mgr Southern Bakeries

r1205 Pamlico dr

" Ernest (Ethel T) roving hauler Cone Mills r RD 10

Box 243-A

" Ethel T slswn Woolworth's r RD 10

Eaton Beulah Mrs clk Modern Metal Products r612

Stirling

" Bobby E emp Cone Mills r Kernersville NC

" Byron B (Essie W; Eaton's Watch Shop) r RD 1

McLeansville NC

" Carlie C (Maybell E) lm fxr Cone Mills h2122 Textile

EATON CHESTER A (Nancy L), Auditor North Carolina

National Bank 301 S Elm, Tel 275-9571, h518 N

Mendenhall, Tel 272-7864

" Claude E (Grace E) carp Barker & Carlman h1207

Highland av

" Clyde (Norma J) mgr Service Distributing Co Inc

h2607 Wildwood dr

" Dairus B (Arcola J) h502 Simpson

" David C r3515 Clymer

" Eliz S Mrs hsekrp Howard Johnson's Motor Lodge r RD 8

F Ross (Nonie M) h3903 Clifton rd

" Faye bkpr Odell Mill Sup h309 Tate

" Garland D jr emp Gboro Hos r RD 1 Box 1195

" Hollis A (Sula G) electn Blue Bell h2507 Hardie

" Jewel Mrs (Jewel's Beauty Salon) r Stanley rd

" John R furn wkr Benbow Reproduction r High Point

" Julius K (Mary L) carp Airkman & Koury h2129 Tex-
tile dr

" Larry C ctr Cone Mills r2122 Textile dr

" Lester F (Allie K) barber Burgess Barber Shop h3515
Clymer

" Mary L Mrs clk Belk's r2129 Textile dr

" Maybell E Mrs sample dept wkr Cone Mills r2122

Textile dr

" Mayme L Mrs clk Pilot Life Ins r3503 Ardale pl apt A

" Norma J Mrs emp Jos Ruzicka Inc r2607 Wildwood dr

" P G (Mayme L) h3503 Ardale pl apt A

" Renwick N (Georgia C) mgr American Telephone &
Telegraph Co r Thompson rd (Glfd Col)

" Rosa h613 Bennett

" Rosa Mrs maid Jefferson Standard Bldg r1305 E
Washington

TALLEY ELECTRIC CO., Inc.

COMMERCIAL

ELECTRIC CONTRACTORS

RESIDENTIAL

1109 Battleground Ave.

"Electric Heating and Air Conditioning Specialists"
(SEE PAGE 79 BUYERS' GUIDE)

Phone 274-1531

229

EATON
" Shirley J sew mach opr Blue Gem Mfg r510 N Edgeworth st
" Sula G Mrs clk Blue Bell r2507 Hardie
" Wayne A (Shirley M) eng Western Elec h2410 Ford-ham blvd
Eaton's Watch Shop (Byron B Eaton) reprs 302 1/2 E Elm
EATWELL CAFE (Andrew T Small), 416 E Market,
Tel BRoadway 4-9193
Ebenezar Baptist Church 3730 Wiley Davis rd
Eberenz F Jos mgr Western Union Telegraph h600 Lakeview
" Francis J jr studt r600 Lakeview
Eberhardt Lucius B jr (Ella D) atndt Merchants & Mfrs Club h1629 Dunbar
Ebert Alva G (Louise R) carp N C Monroe Constn h1213 Woodnell
" Jas J USA r613 Catalina dr
" Jos W (Dorothy H) slsmn h613 Catalina dr
" Louise R Mrs supvr F W Woolworth's r1213 Woodnell
" Richd G (Sharon T) agt Penn Mutl Life Ins h318 Ashland dr apt C
" Sharon T Mrs ofc sec Burl Indus r318 Ashland dr apt C
Ebhhardt John A (Evelyn M) industrial eng Burl Indus h600 Catalina dr
Eble Jos H (Edith M) advisor J P Stevens & Co h1812 Walker av
Eckles see also Echols and Eckles
" Henry C (Mattie C) pharm Eccles Drug Store h812 S Benbow rd
" Mattie C Mrs dir Metropolitan Nursery School r812 S Benbow rd
" Willie M Mrs librn Moore Sch r High Point NC
Echerd Robert J Dr (Betty B), Optometrist, Eyes Examined, Glasses Fitted, Contact Lenses, Visual Training 101 E Market, Tel 275-1250, h2405 Woodberry dr, Tel 292-1631
Echols Bessie nurses aide L Richardson Mem Hosp r181 Spencer
" Bettie S Mrs tchr Jones Sch r806 E Bragg
" Bobbie L (Bessie S) driver United Taxi h1818 Spencer
" Chas W (Betty) dept mgr Binswanger Glass r5017 High Point rd
" Clara H Mrs tchr PS h1108 S Benbow rd
" Ethel E Mrs tchr Washington Sch r925 Sevier
" Everette (Ethel E) mach opr P Lorillard Co h1307 Marboro dr
" Fred D r2107 McConnell rd
" Geo brklyr h612 N Elm apt B2
" Helen F emp Blue Bell r RD 3 Box 203
" Lenward T (Bettie S; East Lee Street Barber Shop) h806 E Bragg
" Linwood T (Gustave T) h2105 McConnell rd
" M Clyde clk Danjohn's r404 Marshall
" Marilyn cook Gboro Airport Restaurant r1845 Spencer
" Percy G (Jessie A) lab Armour Fertilizer h2107 McConnell rd
" Sandra E studt r1307 Marboro dr
" Theo emp P Lorillard Co r2105 McConnell rd
" Vaughn D (Mary R) constn wkr h2010 McConnell rd
" Willie D Mrs'maid r404 Marshall
Eckard Hilda M emp Blue Bell r201 Leftwich

ECKERD'S DRUG STORE

FRIENDLY SHOPPING CENTER
JAMES O ENSOR, MANAGER
635 FRIENDLY CENTER rd at GREEN VALLEY rd
TELEPHONE 292-1301

NORTHEAST SHOPPING CENTER
GORDON W EGBERT, MANAGER
1002 SUMMIT av at BESSEMER av
TELEPHONE 275-7644
(See Page 74 Buyers' Guide)

Schiffman's

LEADING JEWELERS SINCE 1893

The CAROLINAS' Finest Jewelry and Gift Store

225 S. ELM

TELS. 272-5146, 273-0401 and 273-2027

ECKERD'S

" Summit Inc Chas A Downs jr dist supvr 1002 Summit av at Bessemer av
Eckles Kenneth M (Ann C) admn eng Blue Bell h3417 Cloverdale dr
" Mary Mrs cook Lanier's Soda Shop h2004 Hardie Econo-Flo Bulk Flour Service Inc Carl W Winslow mgr 3303 Spring Garden

ECONOMY CONCRETE CO. Concrete Contractors, Driveways, Walkways, Floors, Patios, Porches and Steps, "16 Years Experience In Concrete Work," Concrete Work is Our Business, No Job Too Small or Too Large, We Do Them All P O Box 1592, Tel 275-1219 (See Page 65 Buyers' Guide)

" Food Store (Mrs Mary H Buie) gros 2316 E Market
" Store The (Michel J Mitchell) clo 536 S Elm
Econ-O-Wash Laundry Jesse R Connor mgr self serv 1322 Lexington av

Eddie & Donnie's Play School (Mrs Betty C York) 2811 Holmes rd

Eddie's Place (Eddie Simmons) confrs 2716 Church

" Place (G Jerry Showfety) beer 123 S Greene

Eddingfield Jas (Alice D) erector Geo E Newton h334

Correll apt 1

Eddington Ellwood M (Jeanne L) chem Allied Chemical h600 Kimberly dr

Eddins Chas clk Guilford Dairy Co-op Assn h4218

Princeton av

" John E jr (Emogene N) dept mgr Jefferson Standard

Life Insurance Co h1017 Jefferson dr

" Sarah E h5317 Winston-Salem rd

" Thos N jr (Barbara E) rep Aetna Life Ins Co h1505

Independence rd

Eddleman Judy slswn The G I 1200 r1016 Lexington av

" Saml Y (Margt J) meat cutter Southeast Super Market

h1016 Lexington av

Eddy A C (Tom) assoc actuary Pilot Life Insurance Co

r5300 Wayne rd

Eden Harvey C (Clara H) br mgr Interlock Screw & Bolt

h3307 Sandburg dr

Edens Edith L Mrs tchr Lindley Jr Hi Sch r1421 Ran-

kin rd

" Reeves M (Edith L) prin William Sydney Porter Sch

h1421 Rankin rd

" T Russell (Sarah A) sec loan dept Jefferson Standard

Life Insurance Co h1008 W Bessemer av

EDGCOMB STEEL CO. Peter B Kline V-Pres-Genl

Mgr, Steel and Aluminum Products 2015 E Bessemer

av, Tel 275-8421

Edge Ernest E (Ernie's Bar-B-Q) h404 Woodlawn av

" Lella O Mrs baby sitter 515 N Edgeworth r do

" Phyllis Mrs nurse 1813 Elwood av r do

URRIN and Sanders

REALTY. & CONSTRUCTION CO., INC.



(See pages 62 and 155 Buyers' Guide)

2221 E. MARKET ST.

DIAL 274-8759

NIGHT TELS. 274-3166, 274-2167 AND HIGH POINT, N. C., 869-1193

COBLE SPORTING GOODS CO., INC.



Wholesale and Retail Athletic Goods Sport Trophies Airplane Model Supplies



119 N. Greene

DIAL 272-0912

STEVENS INSURANCE Inc.

Insurance Surety Bonds

Real Estate

Rentals

FIRE



AUTOMOBILE INSURANCE

• • •

Telephone

272-4584

1801

PEMBROKE

RD.

KIRK'S SINEATH MOTOR CO.

AUTO REPAIRS • WRECKER SERVICE • BEAR ALIGNMENT

419 BATTLEGROUND AVE.

24 HOUR SERVICE

TEL. BROADWAY 2-3456

MOORE REALTY and Mortgage Co.

A. K. Moore
A. K. Moore, Jr.

REALTORS

Sales
Rentals
Property
Management

Mortgage
Loans
Insurance

BUILDERS

314
N. Greene
Telephone
275-4541

VAMP'S SERVICE STATION

"SERVING THE COMMUNITY WITH THE CUSTOMER IN MIND"

417 ASHEBORO

(SEE PAGE 168 BUYERS' GUIDE)

106
N. Elm St.

Younts-DeBoe Co.

WHERE QUALITY IS HIGHER THAN PRICE

Men's Clothing, Furnishings, Shoes, Hats
Ladies' Tailored Sportswear

Greensboro, N. C.

Phone

273-3443

(Young Men's and Boys' Dept. 2d Floor)
273-3445

230

Pegram-West, Inc.

Architectural Woodwork — Building Materials

405 E. MEADOWVIEW RD.

(SOUTH ELM STREET AT TOBACCO WAREHOUSE)

TELS. 273-6958, 273-6959 and 273-6950

EDGE

- " Robt B (Doris F) wldr h3311 Bryson
- " W B (Phyllis) USN h1813 Elwood av
- " Walton B (Lella O) h515 N Edgeworth
- " Edgely Ruth Mrs emp Western Elec h709 Community ct
- " Edgerton Betty A r904 Lakeview
- " Christine P Mrs mus tchr 2409 W Cornwallis dr r do
- " David J (Christine P) indus eng Burl Indus h2409 W Cornwallis dr
- " Frances R supvr County Home r RD 2
- " John hlpr J H Griffin & Sons r1010 W McCullough
- " Nellie K (wid Leroy) baby sitter 307 College rd (Gld Col) h do
- " Paul C (Annie B; Davis & Edgerton Realtors) h904 Lakeview
- " Thos G (Carol H) funeral dir Lambeth-Troxler Funeral Home h1802 Elland dr
- " W Harley (Frances) supvr Life & Casualty Ins r Sum-merfield NC
- " Edgewille Baptist Church Rev E Egbert Craven pastor 1328 Tucker
- " Edgworth Apartments 322 S Edgeworth
- " Edgerton Russell J (Daisy) driver Western Auto r RD 2 Box 577
- " Edinger Clara ofc sec IBM r1821 Villa dr
- " Edison Thoinas A Industries Richd B Alexander mgr (dictating machs voice writer div) h507 N Eugene
- " Edith's Beauty Shop (Mrs Edith C Straughn) 109 Huffine Mill rd
- " Edmiston Geo D (Jean D) supvr J P Stevens & Co h3201 Farmington dr
- " Edmonds sec also Edmonds
- " Billy F (Barbara M) formn Edmonds Paint r RD 10
- " Chas M h714 Wilmington

EDMONDS DRUG STORES INC

- MARION M EDMONDS, PRESIDENT
- GEORGE H EDMONDS, VICE-PRESIDENT
- PRESCRIPTION DRUGGISTS
- CITY WIDE DELIVERY
- 1726 BATTLEGROUND av
- P O BOX 9301
- TELEPHONE 273-9122
- BRANCHES
- EDMONDS SUMMIT CENTER DRUG INC
- G H EDMONDS, MANAGER
- 952 SUMMIT av
- TELEPHONE 274-1585
- EDMONDS FRIENDLY ROAD DRUG INC
- ED KINARD, MANAGER
- 5603 FRIENDLY rd
- TELEPHONE 299-2233
- EDMONDS PLAZA DRUG INC
- TOM YOST, MANAGER
- 1726 BATTLEGROUND av
- TELEPHONE 274-8418
- McDUFFIE-EUBANKS DRUG CO
- TOM LOWDER, MANAGER
- 100 1/2 N ELM
- TELEPHONE 272-4154
- " Faye R Mrs ofc sec Mitchell Fry Ins Agcy r RD 1
- Gibsonville NC
- " Florence A waitress r3804 Causey

EDMONDS

" Floyd S routemn Frye & Webster Cleaners & Lndry r RD 1

EDMONDS FRIENDLY ROAD DRUG INC

OFFICERS

MARION M EDMONDS, PRESIDENT
GEO H EDMONDS, VICE-PRESIDENT
EDWARD R KINARD JR, SECRETARY-
MANAGER

THOMAS M LOWDER JR, TREASURER
5603 FRIENDLY rd
TELEPHONE 299-2233

- " Geo equip opr Thompson-Arthur Paving r Randleman NC
- " Geo H v-pres Edmonds Drug Stores Inc and mgr Edmonds Summit Center Drug Inc h4131 Dogwood dr
- " Harold D (Mary C; Edmonds Paint Co) h1820 Brice
- " Helen M clk Jeff Life r RD 1 Gibsonville NC
- " Jas D audio opr WFMY-TV r RD 1 Gibsonville NC
- " Laura opr Golden Gate Beauty Salon h766 Alonza ct
- " Lessie T Mrs h3804 Causey
- " Lloyd V (Else J) eng Burl Indus h2202 Columbus ct
- " Marion M (Edith C) pres Edmonds Drug Stores Inc h514 Woodvale dr
- " Marjorie W ofc sec J P Stevens & Co r4422 Cornell av
- " Mary E supvr Jeff Life r2712 Hayden
- " Mattie T Mrs mender Gboro Hos h4005 Annie Laurie dr
- " Naomi L Mrs clk Cone Mills r1710 Ball

EDMONDS PAINT CO

HAROLD D EDMONDS, OWNER
PAINTING CONTRACTOR
RESIDENTIAL and COMMERCIAL
BRUSH and SPRAY WORK
FREE ESTIMATES
1820 BRICE
P O BOX 605
TELEPHONE 272-4518

EDMONDS PLAZA DRUG INC, Marion M Edmonds
Pres, Geo H Edmonds V-Pres-Sec, Prescriptions,
Drugs, Sundries, Sodas, Cosmetics 1726 Battle-
ground av, Tel 274-8418

- " Richd (Mae T) slsmn Dick's Lndry h4005 Annie Laurie dr
- " Russell jr studt h110 N Benbow rd
- " Sadie M (wid Geo H) h1448 Whilden pl
- " Sarah M Mrs sten Social Security Admn r2603 Belmar
- " Summit Center Drug Inc Marion M Edmonds pres-sec
Geo H Edmonds v-pres-treas h952 Summit av
- " Edmondson Beulah H Mrs slsmn Meyer's r815 Milton
- " Byron L (Shirley) slsmn Dr Pepper Btlg h4220 Harvard av
- " Cora L Mrs mach opr Vick Mfg r2106 Sherwood
- " Eug H (Nina S) h4326 Trinity av
- " G Dallas (Rebecca T) asst sec- asst treas Lewis Contracting Co F D Lewis & Son Inc Lewis Sales Co Inc h2207 Atlantic
- " Giles N (Beulah A) h815 Milton
- " Gurney L (Arrie B) h903 Englewood
- " Jas H r2207 Atlanta
- " Jas H jr (Sarah M) h2603 Belmar
- " Jas L pntr r903 Englewood
- " L Bernard (Florence B) slsmn Galloway Buick h1700 N Elm apt E2
- " Lola J (wid J C) h2712 Hayden
- " Thos A (Naomi L) h1710 Ball
- " Walter E (Marjorie W) atndt Gate City Amoco Serv Sta h4422 Cornell av

MILLER FURNITURE CO., Inc.

ELECTRICAL APPLIANCES HOME FURNISHINGS FLOOR COVERINGS

"Furniture of Quality"

314-16 South Elm

On Terms You Can Easily Meet

Dial 273-3441

Branches
216 W. Gaston St. Tel. 8Roadway 4-6844
203 E. Sycamore St. Tel. 274-0050
326 W. Washington St.
915 Gorrell St.
1619 Gorrell St. Tel. 8Roadway 4-9537
1406 E. Market St.

"7" Convenient Locations
SHIRT SERVICE
"One of Carolinas'
Oldest and Largest!"

Main Plant
and Office
607 S. Elm St.
Tel. 8Roadway
2-7422

Wade's
DRY CLEANING

**READ
AND USE**

GREENSBORO

**NEWS
AND
RECORD**

**WANT
ADS**

**PHONE
BROADWAY**

3-8611

**FOR
RESULTS!**

HERTZ

**RENT-A-CAR
RENT-A-TRUCK**

*The Largest and
Oldest Rent-
A-Car System in
the World.*

HERTZ
*Rent-A-Car
LICENSEE*
SYSTEM

**Rent-A-Car
Inc.**

**250 E.
Market St.**

**DIAL
275-6378**

**Greensboro
High Point
Airport**

299-0612

231

EDMONDSON

" Wm M (Cora M) slsmn Gboro Dairy Distributor h2106
Sherwood
Edmunds Manufacturing Co Robt H Edmunds pres-treas
Philip C Hammond v-pres-sec metal fabricators
1016 Battleground av
" Marston U (wid Sam A W; S W Edmunds & Son) h302
Burtner
" Mary N clk typ U S Int Rev Serv h309 S Mendenhall
" Robt H (Mary R) pres-treas Edmunds Manufacturing
Co h405 Sunset dr
" S W & Son (Mrs Marion U and Saml W Edmunds jr)
steel erection contrs 302 Burtner
" Saml W jr (Jeanne S; S W Edmunds & Son) h1404 W
Lake dr
Edna's Beauty Shop (Edna M Page) 224 N Spring
Edrington Benj (Roxanna S) lab Thompson-Arthur Pav-
ing h803 Lincoln
" Donald (Edith) mgr Home Credit Co of Guilford Inc
r RD 1 Guilford NC
" Edith Mrs ofc sec Peat Marwich Mitchell & Co r RD 3
Box 158A
Edson Frank A USAF h201 E Bessemer av apt 10
Edward see also Edwards
" Carolyn M waitress Dog House Restr h1231 Tucker
Edwards A D (Jane M) supt Green Valley Golf Course
h18 Dana rd
" A Lynn clk Burl Indus r703 Northridge
" A Lynn (Melinda L) film opr WFMY-TV h3206 North
Hayden
" Abr H (Willie J) h605 Cranbrook
" Adah J Mrs (Greensboro Barber & Beauty Supply Co)
r112 S Tremont dr
" Addie B Mrs maid Wm Sydney Porter Sch r1710 10th
" Allen E (Doris M) shopm Gboro Hos r Randleman
NC
" Annie P r816 S Cedar
" Ansel L (Melinda S) projectionist WFMY-TV
" Anthony W (Retha D) ship clk Olympic Chemical r928
Carr
" Anthony W ctr Cone Mills r2107 Cedar Fork rd
" Archie jr (Ethel W) constn wkr Monroe Constn h1018
S Cedar
" Atlas G (Hilda) fxr Gboro Hos r Hawn River NC
" Aubrey W (Blanche B) sec E F Craven Co h2412 Cam-
den rd
" Avis S Mrs sec Wade's Dry Cleaning Co Inc r1901
Rolling rd
" Barbara H Mrs maid Tropicana Supper Club r800 ½
Granite
" Barbara M utility wn Plantation Supper Club r207
Elizabeth
" Barbara M Mrs clk Duke Pwr r2007 Independence rd
" Beatrice M Mrs v-pres-sec Edwards Oil Co r1606
Eland dr
" Bennie H Mrs tchr Gillespie Pk Jr Hi Sch r2211
Friendly rd
" Bernice B Mrs slswn Brides & Formal Dresses r303
Muir Chapel rd
" Bernice M clk A&T Col h1308 Salem
" Bertha J Mrs prsr Lucas Clms r703 Law
" Bertie H (wid C W) r1703 Friendly rd
" Beth T Mrs ofc sec Vick Mfg r2220 Hubert av
" Betty G Mrs tex wkr Cone Mill r McLeansville NC
" Betty Lou Mrs clk Iowa Natl Mut Ins r3521 S Elm
" Bill (Madge) USA h2719 Evergreen dr
" Billy G tex wkr Cone Mills r Spray NC
" Billy L (Mildred B) plmb Edwards & Mills Plmb
& Htg h3721 Heath
" Boky (Hazel S) eng Cone Mills h408 Edney Ridge rd
" Branley A (Kay M) sls mgr Data Processing h2010
Colonial av
" Callie M maid Starmount Forest Country Club r3928
Starmount dr

Kirkman & Koury, Inc.

*"Builders of Fine Homes
and Communities"*

2103 E. Bessemer Ave. Tel. 274-8401

EDWARDS

" Cecil r641 Asheboro
" Cecile H Mrs prof A&T Col r2711 McConnell rd
" Chas M jr (Lee H) eng IBM h318 Lynbrook dr
**EDWARDS CHARLES W (Lillian D), V-Pres Gate City
Motor Co Inc 320 N Forbis, Tel 272-0143, h2107
Lafayette av, Tel 274-4082**
**EDWARDS CHARLES W JR (Jeanne B), Pres Gate City
Motor Co Inc 320 N Forbis, Tel 272-0143, h901 W
Cornwallis dr, Tel 273-6029**
" Charlie R (Glady S) carp King & Hunter Constn
h4500 Hilltop rd
" Chesley M (Grace A) greenskeeper Burl Indus Club
h1404 Plymouth
" Christine M Mrs clk NC Natl Bank r2300 Fortune la
" Clara M (wid Walter L) h809 Madison av
" Clarence (Louise G) whsemn Hassingser Whol h700
Granite
" Clarence E (Minnie V) h5300 Winston-Salem rd
" Clarence H (Donnie S) tchr Brightwood Sch h4329
Cornell av
" Claudia Y Mrs grader Cone Mills h118 Concord
" Cleophos B (Virginia W) ship clk Container Corp of
America h703 Abington dr
" D Roger (Norma F) slsmn Guilford Dairy Co-op Assn
r Kernersville NC
" Dallas (Thelma P) jan First Presbyterian h1011
Perkins
" Datha J Mrs tele type opr Island Creek Coal Sls
r Sweet Water ct RD 7
" David delmn Harry D Kellett Inc r4615 W Market
" David R (Helen O) slsmn h1920 Independence rd
" Delane N Mrs ofc sec Barber-Ayers & Assocs r1412
Maple
" Dollie smstrs r3710 Oakwood dr
" Donald A (Ruth K) prof A&T Col r1406 Ellis
" Donnie (Annie L) Plaza Manor Hotel h405 N Beech
" Donnie Mrs clk Sou Life Ins r4329 Cornell av
" Dorothy K Mrs asmbler Lisk Fly Mfg r207 Muirs
Chapel rd
" E Elwood Rev (Faye C) driver Hennis Mtr Lines
h409 Pine
" Eddie r3612 Tonkins
" Edna M pkr Vick Mfg r1012 Watkins
" Elaine D Mrs ofc mgr Southeastern Radio Sup r2414
Wright av
" Elijah W (Patricia) baker WCUNC h508 S Booker
" Eliz r1105 W Florida
" Ella K Mrs h377 W Bragg
" Ella H Mrs wvr Cone Mills r1914 Glenside dr
" Ellwood porter Corporation Services r205 Gant
" Ellwood B (Elaine D) tech Western Elec h2414 Wright
av
" Elmer B (Eliz E) freight handler Sears h2108 Both-
well
" Elmer G (Marjorie Y) asmblr Western Elec h514
Houston
" Elsie V Mrs lm cln Cone Mills h408 ½ State apt 7
" Elton (Jessie S; Moseley & Edwards) h531 Woodland
rd
" Elwood E hlpr Sou Bldg r514 Julian
" Emmett M (Beulah G) carp r710 Lexington av
" Ervin B engraver North State Engraving r4727
Mitchell av

Bank of Greensboro

YOUR HOMETOWN BANK

MAIN OFFICE — SOUTHEASTERN BUILDING — DIAL 274-3201 (ALL DEPTS.)

CONVENIENT

Battleground Branch
1804 Battleground Ave.
South Greensboro Branch
122 E. Lewis
Installment Loan Dept.
621 S. Elm

BRANCHES

Summit Shopping Center Branch
926 Summit Av.
Spring Garden Branch
3101 Spring Garden
Farm Service Dept.
122 E. Lewis

24 Hours
Each Day
7 Days
Each Week

**TELEPHONE
ANSWERING
SERVICE
OF
GREENS -
BORO,
N. C.
INC.**

Our
Business
is
Answering
Your
Phone

Dial
274-1501
440 W. Market

**BROWN
REALTY
COMPANY
INC**



SALES
-
LEASES
-
PROPERTY
MANAGEMENT
-
LAND
DEVELOPERS

500
W. Gaston St.

Dial
275-7625

GATE CITY SAVINGS and LOAN ASSOCIATION

SERVING GREATER GREENSBORO FOR 59 YEARS
HOME LOANS — INSURED SAVINGS

MAIN OFFICE
108 S. GREENE ST.
DIAL 275-9566 (ALL DEPTS)

DRIVE-IN BRANCH
FRIENDLY SHOPPING CENTER
COR. GREEN VALLEY RD. AND ELIZABETH AVE.

232

**THE GUARANTEED
WATERPROOFING COMPANY**

• ENGINEERS AND CONTRACTORS •

Building Materials - Rock Wool Insulation - Waterproofing
Cor. Sullivan and English Sts. (ORR)
P.O. BOX 1828 TEL. BRoadway 3-3491

EDWARDS

- " Eula F Mrs tchr Calvin Wiley Sch r4615 W Market
- " Evelyn G Mrs tchr Proximity Sch h2409 Spring Garden
- " Evon M Mrs boarder North Caro Dyeing & Finishing r RD 8 Box 366
- " Farrell M boarder NC Dyeing & Finishing Co r RD 1 Jamestown NC
- " Farris N (Alice D) slsmn h2326 Hiawatha dr
- " Faye F Mrs clk Wachovia Bank & Trust r1013 Sullivan
- " Florist (Saml H Edwards) 4631 W Market
- " Floy P (wid S D) smstrs Ellis Stone h4619 W Market
- " Frances Mrs cash Prago-Guyes r Guilford NC
- " Frances W Mrs clk Iowa Natl Mut Ins r1413a Whilden pl
- " Geo C (Bonnie) pres George's Trailer Sales r5808 Queen Alice rd
- " Gerald A (Cecile H) prof A&T Col h2711 McConnell rd
- " Glenn H (Dorothy K) bus opr Duke Pwr h207 Muirs Chapel rd
- " Glenn W (Jeanette H; Edwards-Touchstone Oil Co) h2416 Wright av
- " Grady W receiver Blue Bell r RD 1 Box 268

**EDWARDS H J (Margaret B), Asst Treas and Mgr
Data Processing Southern Life Insurance Co 330
S Greene, Tel 275-9681, h405 Edwards rd, Tel
299-2749**

- " Harold B (Betty Lou) driver S&W Mtr Lines r3521 S Elm
- " Harold F (Faye F) acct J P Stevens & Co h1013 Sullivan
- " Harry J h408 Edwards rd
- " Harvey R (Nell B) clk Esso h2210 Cameo dr
- " Hattie T (wid Charlie) h808 Haywood
- " Helen K (wid Wm C) h224 E Smith
- " Helen R ofc sec U S Int Rev Serv h205 Leftwich apt 1
- " Herman (Eula F) h4615 W Market
- " Herman C (Della M) mtce supt Burl Indus h1006 Meade dr
- " Howard O (Kay W) agt Peoples Life Ins h1302 Tucker
- " Hoyt P (Mary H; Duniavt Sea Food Co) h403 S Elam av
- " Irma J Mrs waitress Woolworth's r1703 Trogdon
- " J Adam (Becky S) h1910 Fairfax rd
- " J Kay dental asst Dr Poindexter r1548 Lovett
- " J W sec-treas Champion Storage & Trucking Co Inc r Charlotte NC
- " Jack (Bernice B) formn Gboro Hos h303 Muirs Chapel rd
- " Jake (Virginia J) crd grndr Cone Mills r RD 8
- " Jas H r1901 Rolling rd
- " Jas H (Sally E) lab Grantham Waterproofing r RD 6 Box 149
- " Jas H (Caroline E) supt Gboro County Club h4617 Tower dr
- " Jas H v-pres Wade's Dry Cleaning Co Inc r Springfield Va
- " Jas L (Jeanette B) lab tech North State Pyrophyllite h3008 Immanuel rd
- " Jas R (Sylvia P) mech Jessup h3907 Baylor
- " Jane C ofc sec Asheboro St Bapt Ch r2412 Camden rd

EDWARDS

- " Jane M Mrs mach opr Bates Nitewear r818 Dana pl
- " Jeanette B Mrs ofc sec Allied Chain Link Fence r3006 Immanuel rd
- " Jessie tchr Wiley Sch h705 N Eugene apt B2
- " Joan C ofc sec Gate City Savings & Loan Assn r2300 Fortune la
- " Jocelyn O Mrs (Jocelyn's Play School) r2300 Albright dr
- " Joe (Barbara) lab h207 Gillespie apt F
- " Joe C (Mary G) electn Cone Mills r RD 2 Browns Summit NC
- " John C (Beatrice) pres-treas Edwards Oil Co h1606 Eland dr
- " John T (Judith B) programmer Blue Bell h516 Overlook dr
- " Johnnie B (Jo Ann) formn North State Pyrophyllite r Oak Ridge NC
- " Jos C auto parking 319 S Greene r Guilford College NC
- " Jos L (Marie W) carp Hodgkin Constn h3028 Pinecroft rd
- " Jos S (Carrie B) cln Cone Mills r RD 10 Box 922
- " Julius F (Margt) wtchmn Newman Mach r RD 4 Box Box 140
- " K Wayne (Bonnie T) prsmn Litho-Press h405 S Mendhall apt 2
- " Kathleen A treas-asst sec Tysor Realty & Mortgage Co h224 N Edgeworth apt 2
- " Kay Mrs dental hygienist Dr Sylvester P Gay h1010 Westover ter
- " Kay M Mrs ofc sec Cone Mills r2010 Colonial av
- " Kenneth D (Pearl H) kitchen police Cone Hosp h609 Best
- " Kenneth R (Frances W) classifier R J Reynolds Tob h1413a Whilden pl
- " Kenneth R jr studt r1413a Whilden pl
- " Kenneth W transmission mn AT&T r3704b Yanceyville rd
- " Kenneth W USAF r1920 Independence rd
- " Landon D mech FAA r4728 Mitchell av
- " Larry Jeffery (Barbara) teller NC Natl Bank r330 Gorrell st
- " Lawrence W beamer Cone Mills r913 Highland av
- " Lela W Mrs separator Troxler Hos r RD 1 Julian NC
- " Leon R r359 W Lee
- " Leona H (wid John H) emp Swift & Co h825 Bilbro
- " Leroy (Dorothy) lab Cone Mills r RD 2 Box 645
- " Leslie L (Mary R) brick mason C E Lamb Constn r804 Julian
- " Lillie E (wid Chas H) h2320 Dellwood dr
- " Lillie P (wid Jule) h1006 Willow rd
- " Lilly C Mrs h313 New
- " Livingston E (Nellie) assoc Robt E L Peterson Afczt r Asheboro NC
- " Lois W Mrs nurse Piedmont Hosp r2903 Dexter av
- " Lola P Mrs clk Troxler Mobile Homes r1005 Alamance rd
- " Lola P (wid Linwood G) h1548 Lovett
- " Lou Berta P separator Troxler Hos r RD 1 Box 367e Jamestown NC
- " Louise Mrs clk J P Stevens & Co r3721 Heath
- " Louise G Mrs salad mkr Toodle House r700 Granite
- " Louise P Mrs teller Home Fed Savings & Loan Assn r1411 Seminole dr
- " Lucille maid r419 S Benbow rd
- " Lucille W (wid Jos L) tchr Brightwood Elem Sch h357 Church apt 1
- " Lula M (wid Cornelius M) r507 W Gaston
- " Mack A (Judith B) supvr Pilot Life Ins h2801 Wynwood dr
- " Madge E Mrs actuarial studt Jeff Life r2719 Evergreen dr

TATUM - DALTON TRANSFER CO.

Agents For



STORAGE
CRATING — MOVING — MERCHANDISE HANDLING

311 E. Washington

(SEE PAGE 183 BUYERS' GUIDE)

Tel. 273-0537

WIMBISH INSURANCE AGENCY INC.

FOR COMPLETE PROTECTION, CALL OR SEE US

917-25 Southeastern Building — 102 N. Elm

Dial 272-4174



233

EDWARDS

- " Mae B (wid Herbert) r1911 Hardie
- " Mae K r816 S Cedar
- " Marvin E jr (Patricia S) slsmn Jones Bros Bakery h2609 Spring Garden
- " Mary r913 Highland av
- " Mary maid h524½ High
- " Mary B h3001 Peebles dr
- " Mary G Mrs ofc sec Mitchell-Fry Ins Agcy r RD 2 Browns Summit NC
- " Mary L tech U S Int Rev Serv r4234 Harvard av
- " Maude J (wid Richd D) r2412 Camden rd
- " Maylissa V (wid Giles N) h4635 W Market
- " Melinda L Mrs clk J P Stevens & Co r146 Eisenhower dr
- " Melvin L (Rachel B) emp Western Elec h811 S Lindell rd
- " Michl R painter Hicks Painting r1404 Plymouth
- " & Mills Inc Paul R Edwards pres Wm H Mills v-pres Jas C Mills sec-treas htg contrs 5716 Winston-Salem rd
- " Nellie A (wid Pasey L) h3865 West av
- " Nellie M r816 S Cedar
- " Norma lab Bonitz Insulation r Wake Forest NC
- " Norma F Mrs ofc sec Bank of Gboro r Kernersville NC

EDWARDS OIL CO

JOHN C EDWARDS
PRESIDENT-TREASURER
MRS BEATRICE M EDWARDS
VICE-PRESIDENT-SECRETARY
DISTRIBUTORS of
CITIES SERVICE OIL
and

PETROLEUM PRODUCTS
FUEL OIL
1230 W LEE

TELEPHONES 272-9729 and 273-1631

- " Paul J weaver Carter Fabric h811 Dana pl
- " Paul O (Virginia B) driver Modern Garbage Serv h1614 Beaufort ct
- " Paul R (Polly L) pres Edwards & Mills Inc r RD 1 Box 52 Guilford NC
- " R L (Alice M) grading contr 5330 Winston-Salem rd h do
- " R N mech Sou lev r Charlotte NC
- " Rachel B Mrs ooper Gboro Hos r811 S Lindell rd
- " Ralph P (Bennie H) asst v-pres North Carolina National Bank h2211 Friendly rd
- " Reuben (Dorothy) mech E F Craven Co h2331 Ashe
- " Richd (Irma J) mech Duke Pwr h1703 Trogdon
- " Richd J (Marjorie S) asst mgr Clark's h1305a Whilden pl
- " Richd S (Lois W) agt Home Security Life Ins h2903 Dexter av
- " Richd S jr (Barbara J) slsmn Sears h2901 Dexter av
- " Robt (Gladys C) plant wkr P Lorillard Co h805 W Terrell
- " Robt A O jr (Betty R) adj Crawford & Co Ins Adjs h2614 Shady Lawn dr
- " Robt C (Sandra D) slsmn IBM h2202 Crestridge rd
- " Robt E tex wkr Cone Mills r RD 2 Gibsonville NC
- " Robt L (Mildred H) agt State Capital Life Ins h2201 St Mark rd
- " Robt L emp Economy Exterminating r224 E Smith
- " Robt L (Shirley K) whsemn South Atlantic Warehouse Corp h811 Rucker
- " Robt W (Madge) clk Traders Chevrolet r2719 Evergreen
- " Romie M (Adah J; Greensboro Barber & Beauty Supply Co) h112 S Tremont dr
- " Roy C hlpr Talley Lndry Machinery

Dillard

2751 PATTERSON

"IF IT'S PAPER"

PAPER COMPANY

TEL. CyPress 9-1211

EDWARDS

- " Roy E USA r224 E Smith
 - " Roy J serv mn Piedmont Natural Gas r116 Walnut cir
 - " Rufus Dewitt (Vivian) slsmn Pet Dairy Products r RD 4
 - " Rthu A Mrs r2700 Summit av
 - " Ruth K Mrs instr A&T Col r1406 Ellis st
 - " Sallie Mrs emp Sparkle Car Wash h913 Wilmington apt 2
 - " Sally W Mrs bkpr Modern Beauty Sup r2316 N Elm
 - " Saml (Laura M) jan A&T Col h816 S Cedar
 - " Saml H (Eliz H; Edwards Florist) h4633 W Market
 - " Saml H jr (Kay) laby tech North State Pyrophyllite r Westover ter
 - " Sara L r816 S Cedar
 - " Sarah L asst Dr Jas L Henson h1013 Madison av apt 2
 - " Savannah C (wid Erwin C) buyer Belk's r208 Leftwich
 - " Solomon D (Beth T) clk PO h2220 Hubert dr
 - " Starling T (Bertha J) tapper Cone Mills h703 Law
 - " Steph N r1314 Dayton
 - " Steven h918 Hackett
 - " Sue E insp Sears h4018 Peterson av
 - " Sue L (wid Thos R) h620 Walker av
 - " Susan R (wid J P) h1004 Richardson
 - " Susie H (wid Walter S) smstrs Montaldo's h2517 Carroll
 - " Swannie T Mrs nurse 1302 W Lake dr r do
 - " Sylvia A clk Sou Elev r Whitsett NC
 - " Sylvia P Mrs opr Tel Answering Serv r3907 Baylor
 - " T Howard (Christine M) emp City Water Dept h3000 Fortune la
 - " Ted (Gladys H) mech Packer Sales h1314 Dayton
 - " Terry caretaker NC Piedmont Girl Scout Council Inc r RD 8 Box 530
 - " Thos (Maude E) h1518 Dunbar
 - " Thos D (Betty R) serv mn Aire-Flo Heating & Air Conditioning h2723 Rockwood rd
 - " Thos H lake warden City Dept Pub Wks r2300 Fortune la
 - " Thos R (Sally W; Modern Beauty Supply) h2316 N Elm
 - " Thos R III studt r2316 N Elm
 - " Tina clk Pilot Life Ins r408 Edwards rd
 - " -Touchstone Oil Co (Glenn W Edwards T Read Touchstone) fuel oil 841 Winston (ORD)
 - " Vernon C (Rose T) mech Trallmobile Inc h1620½ McC Knight Mill rd
 - " Veronica M waitress r514 Houston
 - " Vestil L (Dolly W) h1623 Dare ct
 - " Virgil L (Amanda R) supr City Pks & Recreation Dept h1811 Randolph av
 - " Virginia B (wid Lee F) h5322 Winston-Salem rd
 - " Vivian B Mrs supr Cone Mills r RD 4 Box 140
 - " Virginia D chrk Columbia Lndry r323 Tate apt 1
 - " W Leon (Dell O) slsmn Bennett-Lewellan Co h604 Westover ter
 - " W Thos (Mimie M) with Mateer's Curb Mkt h4209 Oakland av
- EDWARDS WADE H (Avis S), Pres-Treas Wade's Dry Cleaning Co Inc 607 S Elm, Tel BRoadway 2-7422, h1901 Rolling rd, Tel BRoadway 3-4169**
- " Walter h703 Johnston
 - " Walter C (Louise P) asst sec-genl mgr Traders Chevrolet Co Inc h1411 Seminole dr

COAL

Greensboro

ICE & COAL CO., INC.

"Where Quality is a Fact"

Fuel Oil
Kerosene



Dial
272-3171
407 Prescott
P.O. Box 357



JOHN ROBBINS MOTOR CO., INC.

GMC TRUCKS

Sales and Service

Gasoline and Diesel Trucks

Parts and Accessories

Triple Checked Used Trucks

915
W. LEE ST.
TEL.
275-2581

GREENSBORO'S
QUALITY BROADCASTING
SERVICE

W BIG

TELEPHONE
272-6125

CBS AFFILIATE 500 WATTS

for Economical Transportation



NORTH STATE

Chevrolet Co., Inc.

Sales and Service

451 N. Eugene

PHONE BROADWAY 5-8471

Wrecker Service

for Economical Transportation



LITTLE JOHNSON'S BARBER SHOP

'SINCE 1947'

TEL. BROADWAY 3-6401

1931 E. MARKET



LAMBETH CONSTRUCTION CO.

GRADING — WATER LINE — SEWER PIPE — DRAINAGE — CONTRACTORS

EQUIPPED WITH 2-WAY RADIO
FOR BETTER SERVICE

1071 RETREAT ST.

DIAL 272-5205 OR 273-0838

234

Economy Concrete Co.



16 Years Experience In Concrete Work
Walkways, Porches Steps, Patios and Floors

P.O. BOX 1592

DIAL 275-1219

EDWARDS

- " Walter F (Jocelyn O) ship clk Rhodes Furn h2300 Albright dr
- " Wm C meat cutter Sedgfield Super Mkr r High Point NC
- " Wm C supt Central Engineering r Kernersville NC
- " Wm D (Elsie K) dept head A&P h2820 Pine Knoll pl
- " Wm D (Jola H) USMC r1904 Taylor
- " Wm G (Lilly C) spare hd Cone Mills r313 New
- " Wm L (Mary D) beamer Cone Mills h913 Highland av
- " Wm T (Ila L) lab Industries of the Blind h1105 W Florida
- " Willie J (Barbara H) porter Toddle House h800½ Granite
- " Zannie (Addie B) cln Cone Mills h1710 10th
- Evehart John formn Jone-Snipes Lumber r High Point NC
- Efrid Anna G ofc sec Seaboard Finance r509 Simpson
- " Eugenia H (wid Arth H) r1013 Carolina
- " Garrett S (Nancy P) formn Davey Tree Expert h3731 Oakwood dr
- " Ira P jr (Stella B) dentist 1217 Magnolia apt 1 h1200 Hill
- Egbert Gordayne studt r111 Wilson
- EGBERT GORDON W (Grace P), Mgr Eckerd's Drug Store, Northeast Shopping Center 1002 Summit av at Bessemer av, Tel 275-7644, h111 Wilson, Tel 274-8886**
- " Jas M (Mary Lou) pharm Franklin Drug h1329 Seminole dr
- " Thos F studt r111 Wilson
- Egerton Geo G (Doris I) slsmn United Securities h2603 Fairway dr
- " John H roofer Griffin Roofing r1010 W McCulloch
- " Lawrence (Mary G) h314 W Bessemer av
- " Lawrence jr (Shirley; Cahoon Egerton & Alspaugh) h603 Woodvale dr
- " Robt G (Lynn R) pres Pextile Corp of America h3703 Henderson rd
- " Wholesale Co G Ray Ralls mgr whol confns 610 Walker av
- Eggen Betty L Mrs clk Avis Rent-A-Car Sys Licensee r Kernersville NC
- Egger Doris Mrs physical therapist Cerebral Palsy Sch r 1202 Hill
- Eggers John H (Virginia P) U S Postal Insp h705 N Elam av
- Eggleston Edw M (Jerlean) stmftr Jackson Plmb & Htg h802 Rockett
- " Elbert D (June P) carrier PO h905 Lowdermilk
- " Jas C (Celia D) wvr Cone Mills r RD 6 Reidsville NC
- " Jerlean H Mrs opr Ackerman Beauty & Massage Salon r802 Rockett
- " John G (Roberta B) pntr h716½ Walker av
- " John M (Anna J) painter h3500 Sunnycrest av
- Ehrhart Richd A (Norma C) budget supr Wise Homes h2626 Beechwood
- Ehrlich Robt B (Mary L) undwrtr Harleysville Ins h1107 Buckingham rd
- Eich E Frankie studt r125 Beverly pl
- " Henry V (Lorah S) slsmn h125 Beverly pl

- Eichelberger Richd W (Lucille L) buyer Sears h2309 Albright dr
- " Robt S (Margt C) slsmn Worcester Paper Box h1804 Huntington rd
- Eichhorn Barbara A tchr Jackson Jr Hi Sch r910 Dover rd
- " C Ernest (Caroline W; C Ernest Eichhorn & Co) r Sedgfield NC
- Eichhorn C Ernest & Co (C Ernest Eichhorn), Craft Bldg 1704½ Battleground av, Tel 274-6512, Res Tel Cypress 9-5190
- " C Richd (Eve A) mgr Dixie Quilting h2307 Lafayette av
- " Eliz M dep County Clk of Superior Ct r1005 Blair
- " Eve A Mrs dir Holy Trinity Day Sch r2307 Lafayette av
- " Fred G (Mary V; A M Pullen & Co) h910 Dover rd
- EICHHORN GEO C (Hermene W), Pres-Genl Mgr Vick Manufacturing Division Richardson-Merrell Inc 737 Milton nr Spring Garden, Tel BROADWAY 2-3116, h1504 Kirkpatrick pl, Tel 272-8830**
- " John J (Margt L) mgr Home Life Insurance Co of New York h1005 Blair
- " Peggy L bkpr NC Natl Bank r Branch ct No 14
- Eiler Cornelia P Mrs ofc sec Premium Payment r2311 Markland dr
- " Frank A (Cornelia P) slsmn Loman-Garrett Co h2311 Markland dr
- Einstein Thos L jr (Maxine M) reporter Gboro News r2906 Fairfield av
- Eisenband Sol (Soffer; Eisenband Sales) h204 Mistletoe
- Eisler Nina M Mrs r214 Florence
- Eksstrand Peter C (Sara M) mgr Household Finance Corp of Greensboro r2227 Oak Hill
- Ekstrom David B jr (Doris B) rep chem Garbic Color & Chem & Carbic Hoechst Corp h2417 Madison av
- Elam Appliance Co (Thos E Brown) 604 S Elam av
- " Avenue Barber Shop (David A Dixon) 600 S Elam av
- " Beauty Shop (Sara G Boshor) 2215 Walker av

ELAM CLEANERS & LAUNDRY

DONALD E JOHNSON, OWNER
EXPERT CLEANING and LAUNDERING
ONE DAY SERVICE
PICK-UP and DELIVERY SERVICE
602 S ELAM

- TELEPHONE BROADWAY 5-1475**
- " Drug Co John V Farrington v-pres Mrs Lucille J Farrington sec-treas 2112 Walker av
- " Harper J jr (Eliz M) acct 601 S Elam av h319 N Elam av
- " Harper J III emp Cone Mills r1115 Pender la
- " Landromat (Wm L Johnson jr) self servr 509 S Elam av
- " Nancy H Mrs tchr Central Jr Hi Sch r1809 Colonial av
- " Wm H (Nancy H) overseer J P Stevens & Co h1809 Colonial av
- Elder Addison L emp Cone Mills r1906 Lee's Chapel rd
- " Charlie C (Frankie C) real est 2414 Camden rd r do
- " Henry W (Ruby M) dfr Cone Mills r1607 Lee's Chapel rd
- " Hubert W dfr Cone Mills r RD 5 Box 114-E
- " J Alvin (Rebecca W) pntr Sears h1530 Ridgewood av
- " J Bobby USN r1530 Ridgewood av
- " Jessie V asst cash Mass Protective Assn r1530 Ridgewood av
- " Marcus H dfr Cone Mills r1513 Textile dr
- " Margie L catcher P Lorillard Co r1530 Ridgewood av
- " Norman E (Sue H) mach opr Gboro Mfg h1312 Tucker
- " Pearly E overseer Cone Mills r Summerfield NC
- " Robt C jr (Edna H) clk PO h3811 Mosby dr



HARDWARE DISTRIBUTORS, INC.

Wholesale Distributors of

NATIONALLY KNOWN BUILDERS' HARDWARE AND SPECIALTIES

1105 PARK TER.

P.O. BOX 2517

TEL. 299-7341



HOME FEDERAL SAVINGS & LOAN ASSOCIATION

OF GREENSBORO

"The Home Federal is a Good Place to Save with Safety"

MAIN OFFICE - 113 N. GREENE ST., DIAL 275-7211

235

ELDER THOS H JR (Aileen S), V-Pres-Mgr Guilford Memorial Park Inc 5900 High Point rd, Tel 299-5177, h1200 Blain, High Point, N C, Tel 882-1520

"Vira ofc wkr Paul Revere Life Ins r1530 Ridgewood av

Eldridge Burt S (Ola S) h1812 Madison av
"Burt S jr (Mildred N) asst sec Pomona Pipe Products h102 Wedgedale av

"Gwendolyn S Mrs tchr Washington Sch r207a N Luther
"Hasting F (Juanita K) pnlr Carl Kingston h669 Percy apt 4

"Jessie C Mrs h2101 Hiatt
"Juanita waitress O'Henry Hotel r615 Walker av
"Mildred N Mrs ofc sec Children's Home Society of NC r102 Wedgedale av

"Robt L (Gwendolyn S) agt NC Mut Life Ins h207a N Luther

"Sharan studt r102 Wedgedale av
"Stratton studt r102 Wedgedale av

"Varon T drftsamn Johnson Serv r High Point NC
"Elease Beauty Shop (Mrs Elease J Maynard) 3109 Branchwood dr

ELECTRIC SERVICE & SALES INC, W H Morrison Jr Pres, Mrs Joy C Morrison Sec-Treas, Electric Motors, Tools, Air Compressors, Sold and Repaired 867 Huffman (ORD), Tel BRoadway 5-5321

ELECTRIC SUPPLY CO INC OF GREENSBORO, Harvey T Jenkinson Mgr, Wholesale Electrical Supplies, Appleton Electric Products, Benjamin-Moe Lighting, Electromode Comfort Heating, Hubbell Wiring Devices and Square D Products rear 1502 Mill, Tel 275-8494

ELECTRIC SUPPLY & EQUIPMENT CO

**P RAY FOGLEMAN, PRESIDENT
R S HUNT JR (BURLINGTON, N C), VICE-PRESIDENT**

**W A LANCASTER, SECRETARY
WHOLESALE DISTRIBUTORS and JOBBERS
ELECTRICAL SUPPLIES, FIXTURES, POLE LINE
HARDWARE and TRANSFORMERS**

**1812 E WENDOVER av
TELEPHONE 272-4123
(See Page 80 Buyers' Guide)**

Electrolux Corp Chas W Bland mgr vacuum clns 238 E Market

ELECTRONICS SERVICE CO (Wm M Burgess Jr, Jack W Simpson), T V Service, Auto and Home Radio Repairs, County-Wide Pick-Up and Delivery 3502b E Market, Tel BRoadway 4-9081

Eley Elton S (Carolyne L) slsmn h3115 Collier dr
Elias Jim with Mary's Restaurant & Hotel
Elig Doris R Mrs slswn Luper Realty h115 Falkener dr
Elliott Wm atndt Blake & Lee Esso Serv r Elwell av
Elite Beauty Shop (Mrs Virginia V Martin) 108 1/2 W Market

"Clothier's (Wm L Lomax) 1322 E Market
Elum Harry L (Mabel A) dfr Cone Mills h2117 Cypress (Revo)

"Harry L jr (Rebecca C) mach Hercules Mach Wks h307 Guerrant

"Robt E studt r2117 Cypress (Revo)
"Roy J (Syvilia F) repr Elec Serv & Sls h3205 James pl
Elizabeth's Beauty Kit (Mrs Eliz B Moses) 1008 1/2 S Cedar

Elkins Bertha A (wid Hugh J) h1212 Park av

"Bonnie L (Eliz H) h3413 Wichita pl
"Bonnie L jr (Bessie F) mach Cone Mills h3410 Wichita pl

"C Howard (Ruth G) mgr Walton's Shoe Shop Inc h1009 Idlewood dr

"Carl Jackson (Naomi) appr A&P r RD 6 Box 513A

Communal Mausoleum in
Guilford Memorial Park, Inc.
Beautiful and Complete Interment Service
PERPETUAL CARE
5900 HIGH POINT ROAD CY 4-5177
Nite Tele. Home High Point, N. C. ... 272-5722

ELKINS CAROL W (Mildred A), Supt Meyer's Department Store 200-04 S Elm, Tel 274-2411, h104 E Avondale, Tel 299-7446

"Clay L (Velma M) moulder Brogden's Foundry Corp r2711 Pincroft rd

"Clyde (Margt M) formn Sou Bakeries h818 Gregory apt 6

"David W (Ruth R; Gold Bond Extermimating Co) h113 E Lee

"Ellott S (Jane W) supvr Sou Atlantic Bonded Warehouse h rear 5340 Winston Salem rd
"Farm Center Inc John T Elkins pres-treas r Larry Davenport v-pres Mrs Margt S Elkins sec feed 3305 Spring Garden

"Jack D (Muriel H) slsmn h206 Lynbrook dr
"Jas D (Anne T) USAF r1925 E Cedar Fork

"Jane bindery wkr John H Harland Co r119 Manley av
ELKINS JOHN T (Margaret S), Pres-Treas Elkins Farm Center Inc Spring Garden extn, P O Box 7265, Tel 299-0823, h RD 1, Burlington, N C, Tel JUNiper 4-7329

"Judy L studt r311 Burtner

"L Wayne (Betty B) serv lane wkr S & W Motor Lines h2722 Azalea dr

"Lyndon R (Martha S) asst mgr Wade's Dry Cln h311 Burtner

"Mamie S r104 E Avondale
"Margt S Mrs sec Elkins Farm Center Inc r RD 1 Burlington NC

"Margt V hos wkr Gboro Hos r818 Gregory
"Marjorie S Mrs ofc mgr Elkins Tire Co r2213 Oak Hill dr

"Martha S Mrs ofc sec Wade's Dry Cln r311 Burtner
"Mildred A Mrs dep County Clk of Superior Ct r104 E Avondale

"Naomi Mrs ser mach opr Blue Gem Mfg r RD 6 Box 513-A

"Richd r111 E Lee
"Ruth R Mrs prsr Blue Bell r113 E Lee

"Tire Co (Wm A Elkins) 3713 E Market
"Velma M Mrs dept mgr Charles Stores r2711 Pin-croft rd

"Wm A (Marjorie C; Elkins Tire Co) h2213 Oak Hill dr
"Willie J (wid Van B) slswn Belk's h603 1/2 Scott av

"Woodrow W (Margt) clk Wade's Dry Cln r RD 4 Box 782

ELKS CLUB, J R Tuttle Mgr, 1949 Battleground rd, Tel 274-3217

Ella's Beauty Shop (Mrs Ella L Weatherman) 1113 Elwell av

Elbery Gladys Mrs cook Eat Well Cafe r1005 Cottage Grove av

Elledge Harriette R aide Cone Hosp r2925 E Bessemer av

"Henry C (Ethel J) driver J P Stevens & Co h724 W Lee

"Rex S (Rose T) installer Western Elec h3822 Green-point dr
Ellen Frances Mrs emp Frito Lay Inc r812 Spring Garden

"Gerald E appr Canter Elec r717 Dillard

"Wilbur R (Agnes J) icing mach opr Interstate Bakeries h717 Dillard

3

CONVENIENT BRANCHES

FRIENDLY BRANCH

617 Green Valley Road

Dial 292-0552

PLAZA BRANCH

1702 Battleground Ave.

Dial 274-6546

SUMMIT AVE. BRANCH

1201 Summit Ave.

Dial 274-3284

S. T. WYRICK & CO.

Offices
Equipment
and
Supplies



Complete
Office Layout
Service

• • • •

Engraving
Printing

Rubber Stamps

Portable
Typewriters

117 N. GREENE

DIAL 272-4133

F. D. LEWIS AND SON, INC.

READY-MIXED CONCRETE

348 W. LEE ST., P.O. DRAWER 3325 TELEPHONES CONCRETE PLANT 272-2128, OFFICE 272-0118

FUEL OIL
Tel.
CYpress 9-0431

**HARDIN
OIL CO.
INC.**

Filtered and
Metered



PROMPT
SERVICE

Kerosene

TEL.
CYpress
9-0431
2406
Oakland Ave.

**Brinsfield
Lincoln -
Mercury
Inc.**

LINCOLN
CONTINEN-
TAL
MERCURY
COMET
METEOR

SALES
SERVICE

273-6955

335
N. GREENE ST.

GUILFORD BUILDERS SUPPLY CO., INC.

"The House of Quality"

Complete Line of
BUILDING MATERIALS

"The Home of Service"

1621 BATTLEGROUND AVE.

DIAL 273-9481

236

Greensboro's Complete Outfitters for Men and Boys Since 1890

Vanstory
CLOTHING COMPANY

Jefferson Bldg., 107-109 N. Elm

Tel. 275-2807

(SEE PAGE 43 BUYERS' GUIDE)

Ellener Sylvia (wid Wisdom) h2133 McConnell rd
Ellenwood Luther W (Hortense K) eng Iowa Natl Mut
Ins h3303 Canterbury
Eller Albert H (Peggy B) asst mgr Thomas & Howard
h312 Warren
" Benj S emp Key Block Rpr r3602 Basic av
" Bertha h203 Westover ter
" Betty C Mrs nurse supvr County Health Dept r1708
Friendly rd
" C Jane studt r1815 Joyce
" Doris A Mrs (Western Curb Market) r104 Revere dr
" Dorothy M asst prof A&T Col r427 Bennett st
" Ernest J (Doris A; Western Curb Market) h104 Revere
dr
" H D (Sue) serv mgr North Carolina Drainage r RD 6
Box 327
" Hazel M chkr Columbia Lndry r217 S Spring
" Hazel W Mrs h705 Park av apt 3
" J Benj jr (Janice H) personell mgr Burl Indus h522
Ashland dr
" Jean H studt r4246 Princeton av
" Jerry J studt r312 Warren
" Johnnie T cutting dept wkr Blue Bell r Kernersville
NC
" Kay L jr (Anna B) case wkr County Dept Pub Welfare
h228 College rd
" M Faye opr SBT&T h135½ Paisley
**ELLER MEMORIAL BAPTIST CHURCH, Rev Gerald C
Primm Pastor 1200 4th (Prox), Tel 272-8437;
Pastor's Res 1307 Summit av, Tel BRoadway 3-7417**
" Minnie C biller Sears h3602 Basic av
" Minnie P Mrs r3602 Basic av
" Raymond J (Wyburn W) agt Liberty Metal Ins h1815
Joyce
" Reuben V (Charlotte F) slsmn Abbot Laby h1817
Dublin dr
" Robt L driver Caro Quality Blocks r3900 Stanley dr
" Sam (Brenda) mech h710 Lowdermilk
" Sandra R r1815 Joyce
" T R (Betty C) supt-estimator Brooks Lbr h1708
Friendly rd
" Virginia clk Natl Bankers Life Ins r203 Westover ter
" Wm W jr (Celia S) clk Pilot Life Ins h3007 Shamrock
dr
" Wyburn W Mrs clk Burl Indus r1815 Joyce
Ellington Annie B emp Blue Bell r833 Edgewood rd
" Annie S Mrs slswn Ellis Stone h2812½ Masonic dr
" Ben F (Pauline D) pipeftr Conditioned Air h3720
Martin av
" Bertram T (Una P) atndt Uptown Stg Garage h707
Wicker
" D Roosevelt slsmn Piedmont Welding Sup r RD 5
Box 418
" David E (Norma B) mech Conditioned Air Inc h1705
Orlando
" Frank T (Eliz S) supvr P Lorillard Co h3452 E
Bessemer av
" Fred P (Thelma) panomat opr Bamby Bakers
r Burlington NC
" Guy J (Lucy P) lab City Dept Pub Wks h3220 Martin
av
" Irene S (wid Wm T) r2814 Shady Lawn dr

ELLINGTON

" Jas B asst formn Kirkman & Koury r RD 1 Mc-
Leansville NC
" Jas M jr (Jeannette R) slsmn J H Wilkinson Co h2707
Rockwood rd
" Jos D (Minnie M) r3219 Oberlin dr
" Kenneth F (Wilma L) mgr American Dry Cleaners
h1219 Lolly la
" Kenneth F (Marian B) supvr Dept Motor Vehicles
h1314 Joyce
" Leland E (Jacqueline M) slsmn Am Oil h628 Memphis
" Louella P Mrs r1410 Willow rd
" Lucy P Mrs insp Cone Mills r3220 Martin av
" Lynda D USAF F1314 Joyce
" Marian B Mrs ofc sec Dir Joe W Fraser r1314 Joyce
" Pauline D Mrs flwn Bates Nitewear r3720 Martin av
" Peggy B clk G D Reddick Inc r RD 1 McLeansville NC
" Russell O (Acme Printing Co) r Liberty rd
" Saml J III driver Griffin Sils r RD 2 Summerfield NC
" Sandra L Mrs clk Sou Life Ins r3511 Murchie av
" Una P Mrs instr Gboro Sch of Beauty Culture r707
Wicker
" Verlie A (wid A L) pkr Bobby Burns Inc r2318
Hubbard
" Walter L (Billie J) mechAire-Flo Heating & Air
Conditioning h2901 Branchwood dr
" Wilma L Mrs clk Am Dry Clns r1219 Lolly la
Ellinwood Everett H (Hulda H) dir County Health Dept
h1601 N College Park dr
" Everett H jr phys r1601 N College Park dr
" Geo H studt r1601 N College Park dr
" Elliot Dora Mrs r628 Summit av
" Eliz clk Ellis Stone r2819 Pine Knoll pl
" Virginia D h336 Bellemeade apt 104
Elliott A Jennings (Louise B) agt Bankes Life & Casualty
Casualty h3808 Baylor
" Agnes h1207 Oakmont av
" Albert A clk Atkinson's Grocery r512 Tate
" Austin L (Rebecca W) slsmn EastmanChem Prod
h4015 S Fremont dr
" Azievell watch rpr 1623 Nelson r do
" Bobby L (Barbara W) drftsman McMinn Norfleet &
Wicker h1418 Whilden pl
" Chas A (Margt G) serv mn M L Eakes Co h134
Eisenhour
" Chas H mtcemnn J P Stevens & Co r RD 3 Box 165
" Clayton S (Lillie L) h507 Stirling
" Donald G (Ruth W) buyer Vick Chem Co h2022 Pine
Bluff
" Donald W studt r317 S Chapman
" Edna M slswn Contessa Ltd r Reidsville NC
" Elaine maid r1623 Nelson
" Ernest J (Louise W; Elliott Plumbing Co) h630 N Elm
" Frances W Mrs nurse Dr Jas S White jr h1005 Gray-
land
" Geo H (Betty B) mech Beck Mtrs h2819 Pine Knoll pl
" Gladys S maid h786 Bingham ct
" Harold B sls mgr Ed V Turner Sign r2024 Walker av
" Jas R (Sally F) adj Assoc Discount h1216 Park av
" John J (Ida M) utility mn Pet Dairy Products h403
Sykes av
" John J jr clk Cone Mills r403 Sykes av
" John S (Juanita) h703 Garrett
" John W (Sylvia B) special rep Jeff Life h2511 Nether-
wood dr
" Lonnie L (Roxie M) jan Jones Bros Bakery h2111 Joe
Lewis Blvd
" Louise B Mrs tel opr E L Brownhill Co r3808 Baylor
" Lumber Co Ralph E Elliott pres-treas John S Current
v-pres Mrs Martha C Elliott sec brokerage ofc 1840
Pembroke rd
" Margt Mrs ofc sec Dr Wm M Ditto r134 Eisenhower
av

TALLEY ELECTRIC CO., Inc.

COMMERCIAL

ELECTRIC CONTRACTORS

RESIDENTIAL

"Electric Heating and Air Conditioning Specialists"
(SEE PAGE 79 BUYERS' GUIDE)

1109 Battleground Ave.

Phone 274-1531



Mercedes
Benz

BERRY'S, INC.

YOUR AUTHORIZED QUALITY MERCEDES-BENZ AND LARK DEALER

Sales - Service

801-811 S. Elm St.

(See Page 17 Buyers' Guide)

DIAL 273-8241 and 272-4573



287

ELLIOTT

- " Martha C Mrs sec Elliott Lumber Co r610 Rollingwood dr
- " Mary B serv rep SBT&T h1019 Spring Garden
- " Mazie G Mrs h1823 Nelson
- " O F jr (Louise G) asst state editor The Greensboro Record Co h1700 Elkhart dr
- " Ozienell (Carolyn S) emp L Richardson Mem Hosp r786 Bingham ct

ELLIOTT PLUMBING CO

E J ELLIOTT, OWNER
CONTRACTING and REPAIRS
OVER 27 YEARS' EXPERIENCE
24-HOUR SERVICE
630 N ELM

TELEPHONE BR 273-0810

- " Rae (Treva E) repr Sears h4216 Hampshire dr
- " Ralph E (Martha C) pres-treas Elliott Lumber Co h610 Rollingwood dr
- " Riley A jr (Mary H) mgr Wholesale Floral Supply Co Inc h4600 Friendly rd
- " Robt servmn Ed V Turner Sign
- " Ronald E (Carolyn C) slsmn Ed V Turner Sign Co h1708 Gatewood av
- " Ruth E ofc sec Caro Steel r507 Stirling
- " Ruth W Mrs dept mgr Meyer's r2022 Pine Bluff
- " Sallye F ofc wkr Cone Mills r1216 Park av
- " W Larry acct Peat Marwick Mitchell & Co r3100a Summit av

" W Ralph (Bernice R) asst mgr Industrial Foundry & Manufacturing h814 Rockett

Ellis Ada E (wid J A) maid h1301 Freeman Mill rd

" Albert D (Linda S) formn Caro Fabric Label h3319 E Bessemer av apt C

" Arth (Thelma P) cement fmsnr Arnold Stone Co h1001 Ross av

" Beauty Shoppe (Mrs Selma S Ellis) 311 N Aycock

" Benj B h2120 1/2 Textile dr

" Bernard B (May S) electr Cone Mills r RD 2 Box 739

" Betty B Mrs kntr Gboro Hos r4007 Merton rd

" Chas R chauff r221 East

" Clarence L lab Armour & Co h1319 Lion

" Claudia D Mrs spare hd Cone Mills r Summerfield NC

" Daisy K Mrs maid h221 East

" David E (Eliz S) shopmn Caro Steel h1110 Alamander rd

" Donnell H (Mary W) emp Cone Mills r1206 Water

" E Richd (Lithia P) servmn Arrow Exterminators h1400 20th

" Edw agr Southland Life Ins r Spray NC

" Ernest N Z (Bronna C) h303 Aberdeen ter

" Frances B mach opr Blue Bell r2100 Phillips av

" Frances S Mrs bkpr Gboro Mtr h420 N Cedar apt 2

" Harvey L (Doris S) carrier PO h2113 Joe Louis blvd

" Hattie M clk Sampson's Pharmacy r1711 11th

" Henry J (Ruth J) cook California Sandwich Shop h727 Pearson

" Howard L jan City r1711 11th

" Irene P Mrs ofc sec W V Fuller Constrn h408 N Tremont dr

" Iris C Mrs r707 Asheboro

" Isabelle opr Wilkins Beauty Nook r1407 E Market

" J Lloyd (Myrtle H) card grndr Cone Mills h1417 19th

" Jas B (Carolyn S) slsmn Caro Radio Sup h3215 Fielding pl

" Jas N (Vail H) underwriter Home Life Ins Co of NY h702 Wicker

" Jas S (Lura K; Battleground Veterinary Hospital) h2405 Running Brook rd

" Jean W lab r1605 Victory

" Jas asst librn dir Gboro Pub Library h802 N Eugene



1025 HOMELAND AVE.

DIAL 272-0127

INSURANCE
LIFE
HEALTH
GROUP
PENSIIONS

ELLIS

- " John (Mary K) card tndr Cone Mills h1711 11th
- " John jr clk City Pub Library r1711 11th
- " John jr (Annie) mail clk City Genl Serv Dept r Community rd
- " John H jr (Frances B) brklyr Cee Bee Masonary h2100 Phillips av
- " John L (Ginger F) display mgr Sears h2404 Wooding pl
- " Lena M ofc sec Manpower Sls Power h115 Bruce
- " Leo E ydmn r1711 11th
- " Lillian r4101 Raleigh rd
- " Lithia P Mrs mach opr Cone Mills r1400 20th
- " Mack B (Lillian M) firemn WCUNC h2108 Wythe
- " Marion G (Doris R; Ellis TV Service) h106 Kirk rd
- " Mary C Mrs slswn Ellis-Stone r609 N West Greenway
- " Mary W Mrs opr SBT&T h1206 Water
- " Mildred h203 Tate apt B6
- " Morris L (Joyce P) sls rep Standard Register r5529 Wayne rd
- " Nancy S Mrs ofc sec Animal Hosp r RD 10 Box 225
- " Polly D Mrs tchr Craven Sch r2055 Van Wert
- " Ralph A investigator U S Alcohol & Tob Tax Div
- " Reva J asst librn dir City Pub Library r802 N Eugene
- " Robt L (Betty L) kntr Gboro Hos r4007 Merton rd
- " Rose H (wid Chas) tchr r814 Douglas
- " Ruth J Mrs maid Ceasar Cone Sch r727 Pearson
- " Savannah L r1301 Freeman Mill rd
- " Selma S (wid Wm A; Ellis Beauty Shoppe) h2512 Neth Netherwood dr
- " Seth H (Mary C) master mech P Lorillard Co h609 N West Greenway
- " Shirley W r701 S Chapman apt 5
- " Stone of Greensboro Inc T Gordon Overstreet exec v-pres-genl mgr 203 S Elm
- " TV Service (Marion C Ellis) 3114a Battleground rd and 106 Kirk rd
- " Thos V studd r2125 Pinecroft rd
- " W Howard (Lillian C) ship clk Odell Mill Sup h2023 E Cedar Fork
- " Walter D (Khyva P) h2125 Pinecroft rd
- " Walter D jr USAF r2125 Pinecroft rd
- " Wilbur A (Shirley Y) carp Cone Mills r RD 2 Browns Summit NC
- " Wm A jr (Bessie H) drftsmn Carl F Andrews Assocs r2512 Netherwood dr
- " Yvonne R studd r727 Pearson
- Ellison Ann Mrs ofc sec Eastern Undwrtrs r710 Terrell
- " Carl A jr (Ann McN) agt Peoples Life Ins r710 W Terrell
- " Chas H catcher Sunbeam Bakery r672 S Cedar
- " Chas L r1712 W Florida
- " Chas L jr (Jeanne K; Commercial Electric Co) h1711 W Florida
- " Clyde H (Florence T) cabt mkr New Home Bldg Sup h1603 Buffalo
- " Co Inc John G B Ellison pres-treas Mrs Muse B Ellison v-pres Mrs Louie B Ellison sec mfrs leather gds 838 Winston (ORD)
- " David (Maggie I) lab City Dept Pub Wks h709 Ashe
- " Dempsey D (Mina T) grey tndr Cone Mills r RD 2 Stokesdale NC

CANTER ELECTRIC CO.
 ALL TYPES OF WIRING
 INDUSTRIAL - COMMERCIAL - RESIDENTIAL
 QUALITY AT LOW COST
 "A TRIAL WILL TELL"
 2420 HIGH POINT RD. • TELEPHONE 292-2060
 NIGHTS AND HOLIDAYS TELES. 299-5067 OR 272-5809



THE OAKS MOTEL



1118 Summit Ave.,
on U.S. Hwy. 29-A North

78 SPACIOUS ROOMS

FREE TELEVISION

ROOM PHONES

100% Air Conditioned

PUTTING GREEN

SWIMMING POOL

A Fine Restaurant on Premises

Phone 272-0105

GREENSBORO AWNING CO.

RETAIL - MANUFACTURERS - WHOLESALE

• Aluminum Awnings

• Aluminum Storm Windows

CAPITOL

• Jalousies

• Aluminum Storm Doors



Dial 275-5389

1043-45 Oakmont Ave. (ORD)

HAVING
TIRE
TROUBLE
?

WE'RE
READY TO
SERVE
YOU WITH

U.S.ROYAL
TIRES

ALSO

- Recapping
- Alignment
- Brake Service
- Batteries

DYE
Tire &
Recapping
Co., Inc.
DIAL
275-9633

903-05
W. Lee

(See Page 180
Buyers' Guide)

D. E.
Brown

—
General
Contractor
—



RD 2, Box 573

Brown
Summit
N.C.

DIAL
656-3937

DAVID J. WHITE

Sales — Appraisals

REALTOR

Rentals — Mortgage Loans

Phones 272-8593 or 272-6117

216 W. Market St.

238



E. L. RUMMAGE
CONSTRUCTION COMPANY

WE BUILD DAMS, LAKES
and CLEAR WOODLANDS
3 Miles W. of Pleasant Garden on
Davis Mill Rd., P.O. Box 187
DIAL 674-5571
Pleasant Garden, N.C.

ELLISON

- " Jeanne K Mtrs ofc sec Commercial Elec r1711 W F Florida
- " John E (Lealia C) h1003 Union
- " John C E (Louie B) pres-treas Ellison Co Inc h204 Kimberly dr
- " John H (Ella G) cook Embassa Club h1200 Morris
- " Jos C atndt Linville Serv Sta r1003 Union
- " Louie B Mrs sec Ellison Co Inc r204 Kimberly dr
- " Lucian M (Viola P) clk Cok Gro h816 Gregory
- " Margt R (wid Henry S) h1021 Lindsay
- " Mellie I (wid Jas W) nurse 1320 Madison av h do
- " Mima T clk S LaRose Inc r Stokesdale NC
- " Muse B (wid WmH) v-pres Ellison Co Inc h201 E Bessemer av apt 6
- " Naomi L (wid Lonnie B) h672 S Cedar
- " Oscar H (Alene T) slsmn King-Zane Mtrs h1216 West-over ter
- " Paul T tex wkr Cone Mills r672 S Cedar
- " Raleigh W (Mary) formn Newman Mach r RD 1 Summerfield NC
- " Robt (Mary H) driver R C Mtr Lines h900 Englewood
- " Ruth P Mrs catcher P Lorillard Co r1815 Brice
- " W A (Lila) mach opr Newman Mach r Summerfield NC
- " W J plmb R H Smith Plmb & Htg
- " W M (Phillips Key & Lock Shop) sign contr 205 S Davis
- " Walter M (Ruth A; Phillips Key & Lock Shop) h1815 Brice
- Elisor Hubert G (Cath S) asst supvr Sou Ry h1201 W Florida
- " Joe A studt r1201 W Florida
- Elner Chas W (Addie C; E & E Refrigeration Service) h2630 Beechwood
- Elstrom Glenn E (Louise B) agt Standard Duplicating Machines Agency h605 N Elam av
- Ellwood Jas H (Margt C) tchr Rankin High Sch h1102 Pender la
- Elm Street Parking Lot Henry L Paris atndt 331 S Elm

ELM STREET PHARMACY INC

RUFUS C RUSSELL, PRESIDENT-TREASURER
G CLARK RUSSELL, VICE-PRESIDENT-SECRETARY

MRS JEAN W RUSSELL, ASSISTANT SECRETARY
PRESCRIPTION DRUGGIST
DRUG SUNDRIES and SODA FOUNTAIN
376 N ELM

TELEPHONE Broadway 2-7139
(See Page 75 Buyers' Guide)

- " Street Weaving Co club 1101 Arlington
- " Street Weaving Co Burlington Industries Inc operators Leeman A LaMarr supt synthetic fabrics 1103 S Elm
- Elmore Austin J jr (Blanche L) wvr Cone Mills h812 Gregory
- " Blanche L Mrs cln Cone Mills r812 Gregory
- " Cecil C (Emma M) overseer Cone Mills h200 W Cornwallis dr
- " Chas T jr (Mary W) pres-treas Calco Distributors Inc h2615 Robin Hood dr

ELMORE

- " Emma M Mrs nurse P Lorillard Co r200 W Cornwallis dr
- " Isaac (Emma J) cement finisher Lewis Contracting h1009 Patterson pl
- " Mary W Mrs case wkr County Dept Pub Welfare r2615 Robinhood dr
- " Maurice A ptrnr County Sch Mtee Dept h702 Walker av
- " Max O (Betty) stmrtr H V Allen Co r RD 1 Gibsonville NC
- " Myrtle C Mrs nurse Merritt Moore & Bumgarner h4007 Broadacres dr
- " Peggy S clk Cone Mills r315 E Hendricks
- " Stephen E (Vale B) acct Burl Indus h109 E Brentwood rd
- " Thos E (Peggy S) serv mn Marchant Calculators r315 E Hendricks
- " Vale B Mrs tchr County Bd of Educ r109 E Brentwood rd
- " Velmor Mrs nurse Masonic & Eastern Star Home r do
- " Wm E jr (Gladys S) atty Burl Indus h1512 Independence rd
- " Wm H (Alma R) clk Western Elec h1701 Whitman rd
- Elms John W jr terminal mgr The New Dixie Lines Inc r O'Henry Hotel
- EL ROCCO CLUB THE, A G Faucett Mgr, Seafood, Steaks, Entertainment 1910 E Market, Tel Broadway 2-9497**
- ElRod Geo H (Jo Ann K) slsmn Meyer's h3425d Martin av
- Elrod Helen J nurse Dr Jas C Bruce r707 N Greene
- ElRod Jo Ann K Mrs typ Kay Jwlr r3425d Martin av
- Elrod T Clyde (Julia P; Southeastern Development Co) h1214 Briarcliff rd
- Elshoff John (Fenny S) slsmn United Bulb h2201 Columbus ct
- Elsmore Floyd B serv mgr Draper Corp h3503 Kirby dr
- Ely Rufus cabtnkr James Stigall r3102 Remington dr
- Elzemyer Mary V (wid E C) h1700 N Elm apt J-2
- Elzy Litt r2000 McConnell rd
- " Robt L (Bessie L) emp Pamona h2000 McConnell rd
- Emanuel Elaine M (wid Wm) tech Woodward Prosthetic r1314 Oak ct
- " Gladys E Mrs h708 Willow ct
- " Helen M Mrs tech Woodward Prosthetic r131 Oak ct
- Embler David A (Betty S) photog BBS Studio h2004 Van Wert
- Emerson Dewey lab Thomas & Howard r2212 Spencer
- " Easley F (Sarah J) credit mgr Rustin Furn r RD 1 Climax NC
- " Ethel T Mrs bkpr S & W Mtr Lines r Joyce's Trailer Pk RD 7
- " Florence B (wid J B) r708 Savannah
- " Florence M (wid Jacob L) h412 Florence
- " Flossie maid r512 Boyd
- " Lawson (Louise C) slsmn Watkins Quality Products h118 Bruce
- " Louise Mrs Indry wkr WCUNC r118 Bruce
- " Mary H Mrs laby tech Burl Indus r1515 Trogdon
- " Nathl C (Christine) whsemn W J Anderson & Co h104 S Raleigh
- " Olive E tchr Moore Mus r Elon College NC
- " Ravis O (Mary H) slsmn Greensboro Awning h1515 Trogdon
- " Robt B (Jan C) electn Gboro Electric h3840 Greenpoint dr
- " Ruth B Mrs nurse 1511 Plymouth r do
- " Wm P (Louise A) h1108 E Market
- " Wilson R (Ruth B) rigger Guy M Turner Inc h1511 Plymouth
- Emery Lawrence H (Madeline T) pressmn Gboro News h3536 Cherry la

COVIL INSULATION Co. of N.C.

(ORD)

1920 SULLIVAN ST.

P.O. Box 6174

DIAL 275-2894

CONVENIENT
 Battleground Branch
 1804 Battleground Ave.
 South Greensboro Branch
 122 E. Lewis
 Installment Loan Dept.
 621 S. Elm

Bank of Greensboro

YOUR HOMETOWN BANK

MAIN OFFICE — SOUTHEASTERN BUILDING — DIAL 274-3201 (ALL DEPTS.)

BRANCHES
 Summit Shopping Center Branch
 926 Summit Av.
 Spring Garden Branch
 3101 Spring Garden
 Farm Service Dept.
 122 E. Lewis

239

Emmco Insurance Co Lee D Pruitt claims adj (claim dept) 309 Bellemeade
 Emory Annie O Mrs asst sec-asst treas N B Emory Roofing Inc r2512 Rocky Knoll rd
 " Edna N Mrs clk Sou Elec Serv h1315 Seminole dr
 " Ernest J (Pearl B) slsmn Odell Hdw h3014 Shamrock dr
 " Eugene R (Doreen P) agnt Prudential Insurance Co of Am h2905 Shamrock rd
 " G Ward (Alice K) v-pres N B Emory Roofing Inc r2511 Hobart rd
 " N B Roofing Inc Needham B Emory pres G Ward E Emory asst sec-asst treas 2514 Rocky Knoll rd
 " Needham B (Annie O) pres N B Emory Roofing Inc h2512 Rocky Knoll rd
 " Thos H (Jean) roofer N B Emory Roofing h4222 Whipoorwill dr
 Empire Development Corp Ralph C Lester pres ins 3739 High Point rd
 Employers Group of Insurance Co's The Herman G Burns supt claim dept 1807 Pembroke rd R3
 " Mutual Fire Insurance Co 1813 Pembroke rd
 " Mutual Liability Insurance Co of Wisconsin 1813 Pembroke rd
 " Mutuals of Wausau ins 1813 Pembroke rd

EMPLOYMENT SECURITY COMMISSION OF N C,
 James E Filipksi Mgr Greensboro Office Starr Bldg 229 N Greene, Drawer N-Z, Tels BRoadway 2-6177, BRoadway 2-6178 and BRoadway 2-6179

Encyclopedia Britannica Inc Roger J Gupton mgr 306 N Spring
 Enderlein Eliz V (Aunt Betty's Doll House) h1109 W Northwood
 Endura Products Inc David Spielman pres Jerome C Procton v-pres Mrs Barbara S Procton sec Mrs Ruth L Spielman treas bldg materials 832 Huffman
 Engelman Brenda Librn Gboro Div of Glfd College r816 George White rd
 Engels Jacqueline W Mrs clk Pilot Life Ins r806 Lexington av
 " Wm (Jacqueline W) plant supt Arnold Stone Co h806 Lexington av
 Engineered Plastics Supply Co C Vincent Long jr pres-sec-treas Murray Davidson v-pres plastics 505 Patton av
 England Chas E (Thelma T) jan Talley Elec h3404 Jonah ter
 " David L (Christine C) orderly Cone Hosp h1814 Britton
 " John P (Essie L) lab City Water & Sewer Dept h2227 Bradley
 " Kathryn M tchr WCUNC h1103 Spring Garden apt 1
 " Robt (Frances M) slsmn Sears h902 Honeysuckle dr
 " Roy hlpr Jones Bros Bakery r1016 Ashe
 " Virginia clk Gboro News h100 Wilson apt 3
 Engle Elmer L (Eloise B) formn Lassiter Corp h1802 Trogdon
 " Horace A driver Overnite Trans r Graham NC
 " Ross H (Rachel) driver Faye Lines
 English Bernard M (Rhoda G) mgr Daystrom Inc
 " Western Instruments Division h4806 Gaines dr
 English Betty M Mrs clk Vick Mfg r704 Englewood
 " Carl D Rev (Mary) pastor Westeridge Baptist Church h3100 Shamrock dr
 " Edwin J (Winifred G) mgr Baltimore Business Forms Inc h4008 Adamsn dr
 " Jack P (Martha B) tex mn Cone Mills h1917 White
 " John R studt r111 Hawkins dr
 " Lucille emp Swift & Co r1607 Gorrell
 " Maggie D Mrs cook L Richardson Mem Hosp h1607 Gorrell
 " Wm B (Betty M) h704 Englewood
 " Wm I (Eugenia P) dept hd Burl Indus h111 Hawkins dr

Clendenin, Wrenn & Kirkman

Appraisals, Property Management, Rentals
 Multiple Listing Service

218 W. Gaston

Phone BRoadway 2-3183

Engstrum Edgar r214 Florence
 " Lillian B (wid Edgar F) clk US Int Rev Serv h5 Magnolia ct
 Ennett Louise (wid Ernest) r1803 E Market
 Ennis Beauty Salon (Ed C Ennis) 1732 Battleground av
 " Bertis D (Phoebe G) slsmn Phillips-Realty h4114 Walker av
 " Blanche S Mrs nurse County Health Dept r2208 Lawndale dr
 " C Phillip studt r2208 Lawndale dr
 " Cleo S Mrs pkr Gladiola Biscuit r3505 Euclid
 " Ed C (Blanche S; Ennis Beauty Salon) h2208 Lawndale dr
 " Evelyn H Mrs bench hndlr Western Electric r2008 Potomac dr
 " Graham C (Mamie R) slsmn Kay Chem h207 N Elam av
 " James F (Evelyn H) acct Blue Gem Mfg h2008 Potomac dr
 " John F (Cleo S) h3505 Euclid
 " Lillian lay out opr Western Elec r1701 Friendly rd
 " Mary E emp Cameo Finishing r3505 Euclid
 " Richd C (Mary A) sr field eng Tektronix Inc r Burlington N C
 " Ruth C studt r2017 N Elam av
 Enoch see also Enoch
 " E Reece (Jean P) night mgr WU Teleg r915 Lewis rd
 " Emily R (wid Chas) mach opr Gboro Mfg h605 Union
 " Henry L (Virginia L) driver Libby Hill Sea Food h1110 Pisgah Church rd
 " Isaiah S (Clara B) lab Vick Mfg h2237 Delta pl
 " James G hlpr Cone Mills r Gibsonville NC
 " James T (Dorothea S) h913 S Benbow rd
 " Jean P Mrs ofc sec Van Dyke Development r915 Lewis rd
 " John W (Novella H) crd tndr Cone Mills r RD 6 Box 224
 " Larry L cin Danjohn's r709 Dunbar ct
 " Leroy barber Holt's Barber Shop r121 Regan
 " Mabel B Mrs maid Maplewood Hotel h830 Burbank
 " Odell L (Elsie R) color mixer Cone Mills h709 Dunbar ct
 " Sally O Mrs day nursery 409 Mimosa dr r do
 " Walter lab City Dept Public Works r RD 6 Box 696
 " Wm whseam Elec Sup & Equip r Burlington NC
 " Wm C (Sally E) slsmn Gboro News h409 Mimosa dr
 " Wm L USMC r409 Mimosa dr
ENOCH'S HERMAN G SR (Katrine W), Embalmer and Funeral Director Forbes & Dick Funeral Service 1118 N Elm, Tel 275-8408, h1217 Magnolia Apt 3, Tel 274-3361
 " Herman G jr (Doris C) sr judge City Municipal County Court h1303 W Cornwallis dr
 " Katrine W Mrs opr SBT&T r1217 Magnolia apt 3
 " Mabel Mrs maid Maplewood Motel r Burbank
 " Robt N (Frances M) supvr P Lorillard Co h4114 Phillips av
 Enscoc Supply Co Inc Randolph G Ensign pres Mrs Ruth D Ensign v-pres Chester O Ensign sec-treas contrs equip 1407 Mill
 Enscore Edythe Y Mrs chkr Elam Clns & Lndry r1816 Brice
 " James R (Edythe Y) firemn Sou Ry h1816 Brice

PHIPPS HARDWARE CO. INC.

215 N. Elm
 CHINA, GIFT
 and GOURMET SHOP
 TEL.
 272-5831

••••

Hardware
 Electrical
 Appliances

TEL.
 272-0179

••••

Sparring Goods
 Dept.
 Basement
 Tel.
 273-4447

••••

Marine Dept.
BOATS
 Johnson Motors
 Marine Hardware
 and
 Boat Trailers
 2601 S. Elm
 Tel. 275-8589



1300 E. BESSEMER

Free Pick Up and Delivery

DANIELS SUNOCO SERVICE

TEL. 274-9206

CITY
 WIDE
 DELIVERY

2166 Lawndale Drive
 Dial 274-6308

CRUTCHFIELD-BROWNING DRUG STORE

PRESCRIPTION DRUGGISTS

CITY
 WIDE
 DELIVERY

2166 Lawndale Drive
 Dial 274-6308

Binswanger Glass Co.

Established 1872
Headquarters for
Glass For Over
90 Years

Serving 15
Southern States

Plate Glass
Window Glass
Mirrors
Safety Glass
Auto Glass
Replacement
Store Front
Specialists

Authorized
Distributors for
Libbey-Owens-
Ford
Air-Seal Windows
Armstrong
Building Material

**Largest Stock
in the South**

2710

Potterson

DIAL

Bradway 5-5344

(See Page 101
Buyers' Guide)

CUMMINS DIESEL SALES CORPORATION

MARK IV
ARA AND
KYSOR
AUTOMOTIVE
AIR
CONDITIONERS
GENERATOR
SETS
CLUTCHES
COMPLETE
SALES AND
SERVICE

P.O. BOX 748
US Hwys 29 and 70
DIAL
275-4532

MONTALDO'S

LADIES' READY-TO WEAR, MILLINERY, LINGERIE, FURS, ACCESSORIES, COSMETICS and SHOES
COLONY SHOP and SPORTS WEAR — SECOND FLOOR
200 N. Elm at Gaston (See Page 46 Buyers' Guide) Tel. 275-1633

240

Mr. Lee's Beauty Salon



"For The
Woman
Who Cares"



275-2701

948 WALKER AVE.

Ensey Jerry R Rev (Roffie O) pastor First United
Pentecostal Church h840 Castlewood dr
Ensign Chester O (Ruth D) sec-treas Ensco Supply
Co Inc h304 S West Greenway

" Randolph G (Angeline T) pres Ensco Supply Co Inc
h2220 Pinecrest rd
" Ruth D Mrs v-pres Ensco Supply Co Inc r304 S West
Greenway
Enslay Frank W (Mary E) fmr Cone Mills h301 E Newlyn
" Fred L (Minnie G) drftsman Caro Steel h1909
Woodside dr
" Hardy F (Madena; E & C Appliance Service) r RD 4
Box 353
" L F emp Caro Steel r1909 Woodside dr
" Lawrence (Mary B) asst overseer Cone Mills h722
Percy
" Mary E Mrs emp P Lorillard Co r301 E Newlyn
" Modena C Mrs clk S & W Mtr Lines r RD 4 Box 607A
Enshin Patricia A Mrs ofc sec Newman Mach r115
McIver
" Robt M (Patricia) clk Dupliron r115 McIver
Ensminger John F (Kath H) slsmn Scovill Mfg
**ENSOR JAMES O (Judith H), Mgr Eckerd's Drug Store,
Friendly Shopping Center 635 Friendly Center rd at
Green Valley rd, Tel 292-1301, h2823 Spring Garden,
Tel 299-8558**
" Joseph M (Ola F) emp P Lorillard Co h1410 Cypress
(Foxy)
Entrekin Bertha M h130 Tate apt 3
" Chas A (Nancy S) estimator W H Weaver Constn
h2505 Woodview dr
" Nancy S Mrs ofc sec Burl Indus r2505 Woodview dr
Enzlow Chas T (Louise W) lab Caro By Products h1020 S
Cedar
" Comey (Frances P) yard mn Western Electric h2207
Jones rd
" Frances P Mrs tchr Moore School r2207 Jones rd
" Hattie G (wid Charlie) h902A Broad av
" Louise S Mrs cook Calvin Wiley School r1020 S
Cedar
" Willie S jan Standard Brands r902a Broad av
Ephland Chas R jr (Grace G) mfg tech Burl Indus h704
Westover ter
Epperley Kenneth L (Shelbie L) eng Chet Adams Co
h1501 Guest
" Shelbie L Mrs nurse Wesley Long Community Hosp
r1501 Guest
Epperson Arth E (Irene J) insp US Ordnance Dist
h219 S Lindell rd
Eppes Viola L Mrs r2302 Charlotte
Epple Kenneth H (Mamie C) phys 342 N Elm R107
h1518 Liberty dr
Eppley Jack H (Nancy W) admn asst Burl Indus h2505
Hill-N-Dale
Epps Benjamin J (Nancy S) lab Industries of the Blind
h787 Willow ct
" Edw (Lois J) production Guilford Dairy Co-op Assn
h1300 Avalon rd
" Ella M (wid John) h217 W Bragg
" Lee R (Jean S) driver Gladiola Biscuit h4308 Prince-
ton av
" Otis T (Rose L) constn wkr h362½ W Bragg

Epstein Bessie G (wid Abe) r811 Walker av apt 2A
" Stanley (Memory E) slsmn h1811 Villa dr
Equitable Construction Co Roger P Kavanagh jr pres
1020 E Wadover av R118
**EQUITABLE LIFE ASSURANCE SOCIETY OF THE
UNITED STATES, Kent Belmore Dist Mgr 311
Beard Bldg 601 N Elm, Tel BRoadway 2-5666**
**EQUITABLE SECURITIES CORP, John T Warmath
V-Pres 519 Jefferson Standard Bldg 101 N Elm,
Tel BRoadway 2-1133**
Ermon Cecelia S (wid James) r2000 Bywood rd
Ernest C Robt (Sue S) eng Western Elec h900 Forest
Hill dr
ERNEST'S CURB MARKET
OWNER
**ERNEST L GOAD
ALL TYPES FRUITS and PRODUCE
CALL US for YOUR PRODUCE and FRUITS
2320 LIBERTY rd
TELEPHONE 274-9288**
Ernie's Bar-B-Q (Ernest E Edge) restr 4514 W
Market
" Kwik Stop Barbecue (Ernest E Edge) 1310 E
Bessemer av
" Superette (Carl G Godfrey) gros 1114 Pinecroft rd
Ernst John H (Grace W) dist supvr Household Finance
h3411 Fern pl
Erskine Hazel J Mrs infirmiry WCUNC r214
Mayflower dr
" Roy B jr (Betty J) tech FAA h2003 Etta ct
" Walter R (Lucy B) slsmn h214 Mayflower dr
Ervin see also Erwin Irvin Irving and Irwin
" Barbara alpr Erwin Poultry r506 Orton
" Forrest (Susie M) lab Pomona Terra Cotta Co h560
South
" H Frank (Mildred C) insulator ABC Jalousie h1804
Hodgin
" James M (Lucy B) jan Ellis-Stone h730 Jennifer
" John (Mamie E) mach opr Cone Mills h2206 E
Florida
" Mallie (Esther T) h315 Meadowbrook
" Mamie M Mrs maid Little Bo-Peep Play School &
Kindergarten r2206 Florida
" Mary L (wid Jesse L) r709 Fairmont
" Robt E Rev (Mary B) caretaker Notre Dame High Sch
h208 Gillespie apt C
" Willis (Lucille P) lab Pomona Pipe Products
h506 Orlon
Erwin Arthur M Rev (Lounetta W) h2300(2303) Ford pl
" Clyde E jr (Cordelia L) mgr Hot Springs Inc h3220
Bernard
" Dick H (Luella K) dentist 122 S Greene R7 h3203
Friendly rd
" Geo groomer Sedgefield Stables r3919 Drake
" James M (Lucy) mgr Walceen Ellis Stone r730 Jennifer
" Joe D (Cecil M) mgr Walmgren Drug Stores h3500
Tanglewood dr
" John B (Mamie M) card stripper Cone Mills h2206
E Florida
" Lloyd (Flavia A) h1412 Ashe
" Susan C (wid J E) r102 S Mendenhall
Espie Andjelko servmn Meredith Swimming Pool
Eskridge James L (Hanel W) v-pres Burlington
Industries Inc h2306 Danbury rd
" Jimmy studt r2306 Danbury rd
Esquire Barber Shop (Frank E and Gus Milling James
E Garness) 224 S Davis
Essa Issac I (Linda J) br mgr Bi-Rite Super Markets
Inc h119 Green Valley rd
" James I (Shirley M) dept mgr Bi-Rite Super Markets
h125 McIver
" John E (Gloria) meat mgr Bi-Rite Super Market
h1815 Mimosa dr

H. L. COBLE CONSTRUCTION CO.

ALL TYPES OF BUILDING CONSTRUCTION

415 N. Edgeworth

Tel. 274-0137





Over 25 Years Service

TRADERS CHEVROLET CO., INC.

SALES AND SERVICE

GENUINE CHEVROLET PARTS AND ACCESSORIES

215-217 E. MARKET ST.

TELS. BROADWAY 2-2146 — BROADWAY 2-2147

241

ESSA

- " Joseph C (Margt J) genl mgr Bi-Rite Super Market h712 Westland dr
- " Margaret M tchr PS r119 Green Valley rd
- " Victoria L ofc sec Bi-Rite Super Market r119 Green Valley rd
- Esberg Eileen tchr John Wesley College r1906 Boulevard
- Essex Bessie S (wid Harvey R) h401 Sherrill
- " Edna M ofc sec H L Coble Constn r401 Sherrill
- " Shirley E clk US Int Rev Serv r401 Sherrill
- Essick Mack T lab Perma-Shade Awning r RD 3 Guilford College NC
- Esso Standard Div of Humble Oil & Refining Co (Esso/ata Division) Oswald H Wagner mgr bottled gas 307 N Elm
- Estabrook Robt L (Edith N) mtceann P Lorillard Co h311 Robbins
- Estell Ralph W (Doris E) mach opr Western Electric h3108 Immanuel rd
- Estep Clarence V (Nannie L) h510 1/2 S Eugene
- " Richard N (Norma C) driver S&W Motor Lines r RD 4 Box 81A Collinsville Va
- Ester Morgan L (Flora J) h714 Willow ct
- Estes Edward S (Mossie B; West End Grill) h1612 Oak
- " Lowell S (wid A J) ball dir WCUNC h907 Courtyard
- " Wallace G delmn Mitchell Dixon Ofc Sup r847a Broad av
- " Wm V (Mae R) massuer YMCA h2434 W Florida
- " Willie C (Gertrude J) USA h209 Winston
- " Wylie r104 1/2 N Davie
- Estrada Jose stockmn Bi-Rite Super Markets r1130 Vine
- " Maria H Mrs smstrs Guilford Galleries r1130 Vine
- " Patricia H Mrs r1713 E Cone blvd
- Extrem Arlene M Mrs ofc mgr Toledo Scales r111 E Newlyn
- " Elven N (Arlene M) USN h111 E Newlyn
- Etchison Edith E nurse Cone Hosp r1105 Olive apt A
- " Nannie E Mrs lm cln Cone Mills r RD 6
- " Rufus H roofer Hodgkin Roofing & Sup r RD 6 Box 548E
- " W Glenn (Peggy W) roofer Hodgkin Roofing & Sup h718 Calvin ct
- Ethel's Beauty Shop (Mrs Ethel T Long) 2101 Textile dr
- Etheridge Rebecca S Mrs sec Gen-Ettes Inc r Lauren-burg NC
- Ethridge Harry H (Ann S) writer Gboro News h1334 Whilden pl
- " Thos G (Martha) sls mgr Courtauld's (Alabama) r5111 Fairfax rd
- Etna Service Station Bernard R Melvin mgr 1301 E Bessemer av
- Etteson Sally S Mrs slswn Montaldo's h127 Oak ct
- Eubank Eltz A (wid Wm L) r422 E Radiance dr
- Eubanks Alfonso (Ellen M) cement finisher h953b E Washington
- " Alvin R (Mabel J) h4110 Hampshire rd
- " Betsy G studt r1121 Montpelier dr
- " Chas E r1303 Summit av
- " Chas W (Margaret Y) elevator mech Monach Elev & Mach h712 Devon dr
- " E Carson (Mara G) h1120 Virginia
- " Ernest V (Mary A) asst mgr Mayo's G & W Clothing h1314 W Wendover av
- " Evelyn M ofc sec Pilot Life Insurance r1314 W Wendover av
- " Floyd R (Deanna D) opr Tenneco Gas Station h3100 Canterbury
- " J Leon asst mgr Am Discount r3313 Nathaniel rd
- " J Norwood (Lillian P) pharmc McDuffie-Eubanks Drug Co h404 East Greenway North
- " John M (Dixie A) eng Bell Laboratories h2702 W Cornwallis dr

American Printing Co. Inc.



1013 HUFFMAN ST.

DIAL 273-3659

EUBANKS

- " Mabel J Mrs mach opr Blue Bell r4110 Hampshire dr
- " Margaret Y Mrs mach opr J P Stevens & Co r712 Devon dr
- " Marvin R mgr Banks Clothing Co r1314 W Wendover av
- " Mary J studt r1314 W Wendover av
- " Max L (Helen L) trav slsmn Piedmont Welding Supply h1931 Mayfair av
- " Robt L (Wyona T) driver Morgan Trucking Lines . h2204 Savannah ct
- " Roland (Avalee F) driver Fleming-Shaw-Transfer h703 Best
- " Thos E (Elaine) molder Glascock Stove & Mfg r1903 William
- EUBANKS UPHOLSTERY CO (Wm S Eubanks), Auto Upholstering and Custom Made Seat Covers 201 Lindsay, Tel Broadway 3-6436**
- " Wade driver Nabisco r Silver City NC
- " Wm S (Maude F; Eubanks Upholstery Co) h4502 Harvard av
- Eula Mae Beauty Shoppe (Mrs Eula S McCain) 119 N Elm R106
- Euliss Albert C (Grace R) driver Southern Oil Trans h1924 William
- " Wade C (Elnior S) lwyry 101 N Elm R417 h2211 Kery dr
- Eure Dorothy W Mrs clk Blue Gem Mfg r RD 5 Box 159
- " Hilliard M (Ann S) acct Peat Marwick Mitchell & Co h2212 Montclair rd
- Eury David M clk C Henry Hotel r do
- " Fannie (wid John) h609 Logan
- " Howard lab Swift & Co r4615 Eury
- Eva's Beauty Shop (Mrs Eva B Reynolds) 3016 Dell-wood dr
- Evangelista Edw J (Pauline A) claims adjuster American Casualty Insurance h2319 Lawndale dr Evans see also Evins
- " Agnes Mrs slswn Good Friend Shop r237 Lawndale dr
- " Allen jan Country Club Apts h516a Cunningham
- " Allen jr (Josephine C) lab Hennis Frl Lines h1604 Spencer
- " Alma C Mrs supvr City Parks & Recreation Dept r1514 Dunbar
- " Annette maid r1030 E Washington
- " Arnold H (Evelyn W) asst overseer Cone Mills h683 Percy
- " Arth L ofc mgr Barber-Ayers & Assocs r RD 5 Box 145
- " Arvil D jr (Bonnie H) stereo Gboro News h1422 Victory
- " -Baucom & Associates Inc adv products 1219 Battleground av R6
- " Bessie G Mrs nurse Dr Donald C Schweizer r RD 8 Box 803
- " Beulah Mrs h935 W McCulloch
- " C Rudolph (Mildred M) div mgr Sears h6120 Archdale dr (Glfd Col)
- " Callie K Mrs (Ulrich W) nurse 2637 Walker av r do
- " Carl E (Grace E) mech Harry D Kellett inc h911 Union
- " Charles dishwasher S E Soda Shoppe r703 Douglas

LIVE BETTER ELECTRICALLY



YOU GET A Lot FOR A VERY Little!

My Services Are Many, My Wages Are Low, I'm Ready On the Instant At Your Command To Go.

DUKE POWER COMPANY



1723 PICHARD

BUILDER OF QUALITY BRICK HOMES

BROWN CONSTRUCTION CO.

TEL. Broadway 5-2941

DEPARTMENT STORE

203-211 South Elm Street
TELEPHONE (ALL STORES)
274-4661

Thalhimer-Ellis Stone

YOUNG WORLDS

Friendly Shopping Center and Summit Shopping Center

(SEE PAGE 70 BUYERS' GUIDE)

READ
AND USE

GREENSBORO

NEWS
AND
RECORD

WANT
ADS

PHONE
BROADWAY

3-8611

FOR
RESULTS!

*Custom Cabinet and
Furniture Manufacturing Co.*

SPECIALISTS
REMODELING
KITCHEN

1516 E. BESSEMER

Tel. BRoadway 3-0741



**NORTH
CAROLINA NATIONAL
BANK**

"Your Bank in Greensboro"

12 CONVENIENT OFFICES TO SERVE YOU

Main Office — Jefferson Standard Building — 101 North Elm Street



242



Electrical
Contractors
and Engineers

1421 Battleground Ave.
Phone 275-4544

EVANS

- " Chas W (Mildred B) bundle mn wkr Gboro Mfg h819 Best
- " Charlie (Lucille J) lab P Lorillard Co h2003 Lutheran
- " Charlie W (Betty E) lab City Dept Public Works h126 Joyner
- " Clara V Mrs prof A&T Col r RD 1 Box 585 McLeansville NC
- " Clarence R (Margt K) driver F D Lewis & Sons h1201 Tucker
- " Clastine Mrs nurse Cone Hosp r RD 5 Box 250 Burlington NC
- " Clifton G plant wkr Esso r Reidsville NC
- " Company (Edw B and Ralph D Stout jr) engs sup 216 Commerce pl
- " Curtis N (Edith W) slsmn National Lock h712 Mayflower dr
- " D Richd atndt Jack Doggetts Esso Service
- " David (Mary) factory wkr Am Agrl Chem r Bishop rd RD 7
- " David E (Sue S) v-pres-br mgr Iowa National Mutual Insurance Co h1209 W Cornwallis dr
- " Diana E studt r407 Mayflower dr
- " Doris D Mrs ofc sec Watkins Quality Products r4002 Gentry
- " Dorothy B Mrs ofc sec Burton Motors
- " Dwight H (Carolyn C; Evans Laboratory) h701 Percy
- " E L eng IBM r High Point NC
- " Earcelle nurse L Richardson Mem Hosp r1918 Belcrest dr
- " Earl (Ida S) lab City Dept Public Works h186 Dick
- " Early B lab Thompson-Arthur Paving r1203 Willow rd
- " Edith L admn diett Cone Hosp r High Point NC
- " Edith W Mrs interviewer Cone Mills r712 Mayflower dr
- " Eliz G case Worker County Dept Public Welfare h1700 N Elm apt J1
- " Ella R (wid James) h1022 S Cedar
- " Elwood driver Morgan Trucking Lines r Madison NC
- " Enos (Clara) mtce eng YWCA r RD 1 Box 585
- " Eugenia chkr Gboro Lndry & Clns r1210 Freeman Mill rd
- " Evelyn Mrs slswn Belk's r1519 McCormick
- " Evelyn W Mrs wvr Cone Mills r683 Percy
- " Floyd H (Marion S) pharm Medical Center Pharmacy h3212 Morley rd
- " Frances M clk-tp US Selective Service System r215 Wilson
- " Frank (Ruth B) cook Wesley Long Community Hosp h609 Essex
- " Fred D jan Dow-Corning r RD 1 Box 382 High Point NC
- " Fredk W jr Rev (Irene P) pastor Independent Presbyterian Church h2405 Walker av
- " Frontis W (Jenny) v-pres Laughlin-Sutton Construction Co r Clinton NC
- " G Marlin assoc Jordan Wright Henson & Nichols
- " George A (Blanch A) lab Chas D Roberts Co r RD 1 Efland NC
- " Geo H (Marguerite W) phys 1114 E Market h1301 S Benbow rd

EVANS

- " Geo T (Daisy K) mech Talley Lndry Machinery h3520 Freeman Mill rd
- " Geraldine L tray wn Cone Hosp r2003 Lutheran
- " Glenn E driver Cooke Furn r342 1/2 S Elm
- " Grady W (Safronia) grey tndr Cone Mills r RD 1 Summerfield NC
- " Harold M (Joan B) tchr Page Sr High School h2808 Northampton dr
- " Henry L (Frances B) ofc mgr Howard Constn h2909 New Hanover dr
- " Hunter L (Rebecca B) lab Sou Waste Paper h401 S Benbow rd
- " Inez maid r1516a Cunningham
- " Isobel A (wid Wm R) h120 Beverly pl
- " James A (Jane B) mgr Weather-Tire Co h910 Circle dr
- " James C (Nealie A) h1907 Farifax rd
- " James M lab City Dept Public Works r1103 Nealtown rd
- " James W studt r1301 S Benbow rd
- " Janie C Mrs investigator Credit Bureau of Greater Gboro r4420 Gorrell
- " Jesse E (Viola A) color mixer Cone Mills h303 Marshall
- " Joan B Mrs tchr Jackson Jr High School r804 S Elam av
- " Joe slsmn Cummins Diesel Sls r Winston Salem NC
- " Joe (Mary) washmn Columbia Lndry r770 Bingham ct
- " John Maurice tchr WCUNC r621 Scott av
- " John W (Doris D) district mgr Watkins Quality Products h4002 Gentry
- " Johnny dishwasher Swain's Charcoal Steak House
- " Johnny J (Mozeelle C) ctr Gboro Mig h915 Baron walk
- " Joseph (wid Dorsa M) pntr A&T Col rRD 1 Box 518
- " Joseph E (Mary H) prsr Columbia Lndry h770 Bingham ct
- " Josephine C h413 S O'Henry blvd
- " Juanita J emp Gboro Mig r1712 Tuscaloosa
- " Julius W jr (Margt L) city firefighter h1503 Dunbar
- " Kay O Mrs mach opr Bates Nite Wear r2520b Oakcrest av
- " Kelly D studt r683 Percy
- " Kenneth L (Rebecca J) credit mgr Genl Tire Serv r RD 10 Box 665
- " L Walter (Margie W) driver Berry Coal & Oil h1116 S Cedar
- " Laboratory (Dwight H Evans) dental 701 Percy
- " Larry lab Chas D Roberts Co r RD 1 Efland NC
- " Lillie M Mrs catcher P Lorillard Co r2317 Spring Garden
- " Lois asst diett Sears h514 Merritt dr
- " Lonnie E driver R H Barringer Distributing r1602 Willow
- " Loyd B slsmn Orkin Exterminating
- " Lucy T Mrs (White Oak Drug Co) r908 Courtland
- " Malcolm P (Marie R) slsmn Townes Bros h220 W Avondale
- " Margt E Mrs clk A&T Col r1021 Lindsay
- " Margt R Mrs supvr Children's Home Soc of NC r407 Mayflower
- " Marjorie L ofc sec Carolina Steel r908 Courtland
- " Mary A (wid Tracy; Glenwood Day Nursery) r1601 Bailiff
- " Mary M Mrs (Ray Evans Hardware) r305 Lindley rd (GlfD Col)
- " Mary W (wid Chas W) r3416 Wichita pl
- " Mary Y creeler Guilford Mills r1318 Florida
- " Melvin jan A&T Col r1608 Nelson
- " Mildred M Mrs recpt Jordan Wright Henson & Nichols r6120 Archdale dr (GlfD Col)
- " Miller r700 S Booker.

BERRY COAL & OIL COMPANY

2200 E. Bessemer Ave.
Dial 273-8663

FUEL OIL
KEROSENE



COAL
COKE

1116 E. Brogg
Dial 275-9653

DOWNTOWN STORE
ELM AT MARKET
BROADWAY 5-0461

BELK'S

SUBURBAN STORE
FRIENDLY SHOPPING CENTER
292-0960

243

EVANS

- " Nancy N (wid Henry M) nurse Dr Shelburne & Harris r719 King (Glfld Col)
 - " Ossie L dishwasher A&W Hot Shoppe r703 Douglas
 - " Paul Don ofc wkr Cone Mills r Burlington NC
 - " Preston jr (Margie) lab Chas D Roberts Co r RD 1 Mebane NC
 - " Ralph I (Evelyn) emp Western Electric h1519 McCormick
 - " Ray Hardware (Ray L and Mrs Mary M Evans) 5701 Friendly rd (Glfld Col)
 - " Ray L (Mary M; Ray Evans Hardware) h305 Lindley rd (Glfld Col)
 - " Raymond J (Beatrice B) mgr United Airlines h203 Woodbourne rd
 - " Reva C Mrs tchr Lincoln Jr High School r709 Broad av
 - " Richd G (Sallie G) hpr Gladney & Howard Constn h1009 Wilkerson
 - " Richd T (Glenda H) engineer City Eng h613 Mobile
 - " Robt J (Mary Y) emp h1318 W Florida
 - " Robt T (Reva C) tchr Lincoln Jr High School h709 Broad av
 - " Roger B USA r712 Mayflower dr
 - " Roosevelt (Ella R) r305 Cottage Grove av
 - " Rosalee J Mrs r543 Pearson
 - " Ruth Mrs r Kool Springs Trailer Park
 - " Ruth Mrs maid h1030 E Washington
 - " Ruth B Mrs nurse 609 Essex r do
 - " Ruth C soda shoppm Caterers Inc r3416 Wichita pl
 - " Sally M Mrs presser Frye & Webster Cleaners & Lndry r802 Gorrell
 - " Sandra studt r712 Mayflower dr
 - " Sidney H (Alma C) prof A&T Col h1514 Dunbar
 - " Thelma maid L Richardson Memorial Hosp h825b Ross av
 - " Theo (Vivian M) lab Daniels Lumber h400 Marshall
 - " Timothy (Kay O) uphol Eubanks Upholstery h5250b Oakcrest av
 - " Troy L (Ruth C) fir Reco Tanks h3416 Wichita pl
 - " Ulrich W (Callie K) driver Gulf Oil h2637 Walker av
 - " Vera E r410 East
 - " Walter W (Frances E) lab Chas D Roberts Co r RD 2 Box 17 Mebane NC
 - " Wayne (Jane) whsemn Overnite Trans h4420 Trinity av
 - " Wm B (Lucy T; Bessemer Drug Co) h908 Courtland
 - " Wm D (Margt R) slsmn h407 Mayflower dr
 - " Wm E elev opr O'Henry Hotel r705 Battleground av
 - " Wm E jr (Maybelle H) general mgr Tel Serv Co h2302 Four Seasons blvd
 - " Willie F cook Piedmont Hospital h330a Gorrell
 - " Wm G jr (Marguerite G) v-pres Carolina-Virginia Distributing Co h109 Wedgedale av
 - " Wm J (Adele W) eng Burl-Indus h1319 Seminole dr
 - " Wm L (Earcelle O) mail handler PO h1918 Belcrest dr
 - " Wm M (Dorothy B) dept mgr Pilot Life Ins h2614 Hill-N-Dale dr
 - " Wm R (Williamae L) roll packer Bamby Bakers h1224 Haynes
 - " Wm T (Agnes) ofc mgr Carolina Loom Reed h2317 Lawndale dr
 - " Wm T jr counter control supvr Fairlames Coliseum Bowling Lanes r2317 Lawndale dr
 - " Willie C (wid W C) cook Piedmont Mem Hosp h121 Charleston ct
 - Evatt Francis H (Sara H) genl agr. Am National Ins Co h1112 Hill
- EVELYN WOOD READING DYNAMICS INSTITUTE,**
Wm Dabney White Area Mgr, Mrs Charlotte White Institute Dir 1410 Westover ter, Tel 274-4273 (See Page 165 Buyers' Guide)

American Credit Company
JOE S. KELLY, MGR.
Personal  Household
Loans

115 E. MARKET TEL. 273-3942

- Evelyn's Beauty Shop (Mrs Evelyn E Payne) 2207 Pisgah Church rd
- Everage Clarence C (Beulah H) elev opr Cone Mills h1203 Westside dr
- " Clarence C jr (Shirley P) mach opr Cone Mills h3920 Phillips av
- " Frances M Mrs smstrs Bates Nitewear r1414 E Cone blvd
- " Nora N (wid Edmond C) sprn Cone Mills h3120 1/2 Summit av
- " Patty S mach opr Pilot Life Insurance r1203 Westside dr
- " Paul E (Stella P) hpr Cone Mills h1901 Woodside dr
- " Pearl G Mrs cloth weigher Cone Mills r RD 2 Brown Summit NC
- " Shirley P Mrs ofc sec Pennisi Ins Agcy r3920 Phillips av
- " Stella P Mrs controller Cone Mills r1901 Woodside dr
- " Thos C (Frances M) mach Cone Mills h1414 E Cone blvd
- Everett Geo D (Reba G) tech Moore Mus h2620 Shady Lawn dr
- Everett see also Everette and Everett
- " Bob atndt Jones Esso Servicenter r Kernersville NC
- " D Hugh (Cathleen H; Lindsay Squires & Everett) h2423 Camden rd
- " Eliz M Mrs ofc sec Wachovia Bank & Trust r604 Wicker
- " Gilmer E (Corra A) prntr Cone Mills r RD 2 Summerfield N C
- " Isreal (Nellie K) pkr Blue Gem Mfg r RD 3 Box 587 (Glfld Col)
- " James r721 E Bragg
- " John H (Bertie H) brklyr hpr h1100 Tuscaloosa
- " Kenneth (Lynette M) brklyr r822 S Benbow rd
- " Leon O (Geneva) h1226 Avalon rd
- " Levi L (Dorothy K) asst ship clk Odell Hdw r RD 2 Summerfield NC
- " Manuel H lab City Dept Public Works r Stokesdale NC
- " Nellie K Mrs sew mach opr Blue Gem Mfg r RD 3 Box 587 (Glfld Col)
- " Phyllis Mrs slsmn Woolworth's r RD 2 Summerfield NC
- Everett's Funeral Home (N Everett Hargett jr) 1011 Ashe
- Everette Jesse W (Gladys K) brklyr Gladly & Howell h1015a Cottage Grove av
- " Mary S Mrs shipping dept Blue Bell r RD 2
- " Norene B Mrs nurse 1901 Albatross h do
- " Paul r4101 Raleigh rd
- " Ross W equip opr City r Reidsville NC
- Everhardt see also Everhart
- " Donald studt r605 W Market
- Everhart Allen W (Shirley D) supvr Western Electric h8285 Friendly rd (Glfld Col)
- " Artis S emp Cone Mills r1105 Summit av
- " Bessie F Mrs h3404 Alton
- " Betty L Mrs ofc sec Bruce & Jenkins Lumber h1811 Dellwood
- " Betty S clk Carolina Realty h1827 Colonial av
- " Beulah R Mrs exam Kayser-Roth Hos r1400 Fairview
- " Billy W sls trainee Binswanger Glass r RD 1 Box 18 Lexington

ARTHUR MURRAY SCHOOL OF DANCING



LARGEST AND MOST FAMOUS DANCE STUDIOS

DIRECTORS
Harold Plummer
Betty Plummer

314 S. Greene
TEL.
275-1618

BENNETT'S UPHOLSTERY COMPANY

DIAL
274-2453

FOR FREE ESTIMATE

1001
Bottle Ground Avenue

SOUTHERN TRACTOR-POWER MOWER CO.

Power Mowers - Garden Tractors - Chain Saws

SALES and SERVICE
4821 High Point Road

PARTS FOR ALL MAKES POWER MOWERS

WHOLESALE and RETAIL
Tel. 299-5350

**BOREN
BRICK
FOR EVERY
NEED**

• • • • •
WIDE
VARIETY
OF SIZES
and
COLORS

• • • • •
SOLITE
BLOCKS

• • • • •
Manufactured
By

BOREN
Clay
Products
Co.
TELEPHONE
674-2255

Plant and
Office
Pleasant
Garden, N.C.

GOODWIN
Inc.

Plumbing and
Heating
Contractors

Residential
and
Commercial

ALL WORK
GUARANTEED

TEL.
275-9563

Nights and
Holidays

TEL.
272-2287

719
Winston St.
(Ord)

P.O. BOX
6011
SUMMIT
STATION



PHIL R. CARLTON, INC.

GENERAL INSURANCE

CARLTON BLDG.

232 W. MARKET ST.

Since 1915

REAL ESTATE

OPPOSITE COURT HOUSE

PHONE BRoadway 2-8157

244

Hidden Valley

DAY NURSERY

DAILY CARE 7 A.M. TO 6 P.M.

TEL. 299-3087

Winston-Salem Rd.

P.O. Box 356

Guilford, N.C.

EVERHART

- " Britton L (Louise C) lathe mn Cone Mills h1309 Vine (Prox)
- " Chas B r3122 Aycock
- " Chas R (Daphne B) rtrmn Frye & Webster Cleaners & Laundry h1885 Mayfair av
- " Daphne B Mrs clk Ellis-Stone r1885 Mayfair av
- " Frances J Mrs bkpr Griffin Baking r2707 Robinhood dr
- " Frank F (Mary A) emp shipping dept Blue Bell h1012 Idlewood dr
- " H Jeanette r3101 Peebles dr
- " J McCoy (Frances J) emp Vick Mfg h2707 Robin Hood dr
- " James D slsmn The Shelby Salesbook Co r1202 Summit av
- " James R (Mamie; Legion Barber Shop) r RD 2 Box 582
- " John R (Marion M) clk Johanasson Electric Co h3310 Martin av
- " Kate C (wid Webster L) teacher Geo A Grimsley Sr High School h3101 Peebles dr
- " Kenneth L USA r1309 Vine (Prox)
- " Louise C Mrs slsmn Belk's r1309 Vine (Prox)
- " Mamie supvr Met Life r RD 2 Box 582
- " Nell T Mrs emp Burl Indus r1210 Oak
- " P D (Beulah R) slbr hd Cone Mills h1400 Fairview
- " Peggy E ofc sec Accident Indemnity Insurance r3404 Alton
- " Peggy L hall dir WCUNC r1210 Oak
- " Ralph G circulation mgr Gboro News r RD 1 Box 288 Thomasville NC
- " Vester (Myrtle M) produce 1202 Summit av h do
- " Voight E (Nell T) barber Tuttle's Barber Shop h1210 Oak
- " Wayne N (Betty) dispr Sou Ry r RD 3 Guilford College NC
- " Willa M ofc sec Young Chemicals Assocs h201 S Mendenhall apt 7
- Everheart Glenn F mech Cummins Diesel Sales r Lexington NC
- Everitt sec also Everett and Everette
- " James M (Martha E) dist mgr Pilot Life Ins h1616 West End pl
- " James M jr (Mary Anne) eng IBM r High Point NC
- " Mary A Mrs tech Cone Hosp r2629 Walker av
- " Richd (Christine) h1920 Spencer
- " Eves Wm W (Callie M) hlpr Wm Graves Constn h1011 E Bragg
- Evick Walter P (Eula F) dept mgr Sears h1911 Colonial av
- Evington Felix E plmb H V Allen Co r Ramseur NC Evins see also Evans
- " Claudine H (wid S W) r602 Ashland dr
- Ewart James B jr reporter Gboro News r211 N Cedar
- Eways Chas I (Alice C) h3813 Walker av
- " Mary P Mrs proof machine opr NC National Bank r411 Pine
- " Peter E (Mary P) agt Charlotte Liberty Mutual Ins h411 Pine
- Ewell Jesse T (Joline A) v-pres Vital Life Center Inc h2614 Robin Hood dr

- Ewing Arnold E (Patricia C) adj Nationwide Insurance h3902 Kipling dr
- " James M (Edna F; Unique Auto Electric Co) r RD 7
- " Patricia C Mrs case wkr County Dept Public Welfare r3910 Kipling dr
- " Paul rate clk Morgan Trucking Lines r Stoneville NC
- Ewings Flora M (wid Wesley) r2311 Charlotte
- " Iola C (wid Walter) maid r726 Bluford ct
- Exchange Building 500 N Elm
- " Club lobby 101 Bellemade
- Executone Systems Co (Nelson L Williams) 1317 N Elm
- Exum Charles A (Roberta H) cafeteria wkr Kiser Jr High School h1601 Hooks
- " James G jr assoc Smith Moore Smith Schell & Hunter
- " Roberta maid King Cotton Hotel r1601 Hooks
- Ezell Clarence L (Margaret H) rep Thurston Mtr Lines h828 N Elm apt A4
- " Joseph F (Pearline R) mail handler PO h2706 Randleman rd
- Ezzell L A (Hettie) mach Newman Mach r926 Stokes
- " Zollie H (Wanda) mach opr Newman Mach r904 Stokes av
- Fabbri Robert W slsmn Bamby Bakers r Thomasville NC
- Faber Irving (Mary B) slsmn Zulick Shoe Co h3206 Harte pl
- Fabric Discount House Archie Strauss mgr dry goods 1375 Headquarters dr

FABRISTEEL CORPORATION

- HUBERT H HACKNEY, PRESIDENT
- RALPH V THOMPSON, SECRETARY-TREASURER
- STEEL FABRICATING STAMPING
- STEEL
- STAINLESS STEEL
- ALUMINUM SPECIALISTS
- MANUFACTURERS OF HACKNEY MIDGET AUTOS
- RD 1, BOX 170
- GULFPORT, N C
- TELEPHONE 668-2420
- Fackrell Chas R (Nina S) tech Xerox Corp h1807 Mimosa dr
- " Nina S Mrs nurse Dr John D Charlton r1807 Mimosa dr
- Faculty Apartments 912 E Lee
- Fadis Nick (Stefania K; Jim's Lunch) h422 N Spring
- Faga Ethel R Mrs recpt John J Faga r Fairfax rd RD 7 Box 321
- " John J (Ethel R) chiropractor 4716 High Point rd r Fairfax rd RD 7 Box 321
- Fagan Walter F r4101 Raleigh rd
- Fagg see also Fagg
- " Chas W (Patsy S) appr Boyd Bell Mach r2018 Mc-Knight Mill rd
- " Fred jr shipper Cone Mill r RD 1 McLeansville NC
- " Fred W (Dewey G) lab Southland Products h708 Community ct
- " Gail D nurse Cone Hosp r201 E Bessemer apt 11
- " James H (Nellie H) grey tndr Cone Mills r RD 2
- " Linda J recpt Dr Robert L Phillips h219a Florence
- " Odell J (Corine P) lm fxr Cone Mills r2018 McKnight Mill rd
- Fagge Edith M (wid Saml F) r3007 Masonic dr
- " Graham W (Eleanor W) bkpr G D Reddick inc h3201 Lardner rd
- " Linda Carol clk typ N C National Bank r Asheboro NC

**Prove BRIDGES' Value
By Comparison**

327-29 S. Elm St.
Dial 272-0165

Two



Locations

**Fine Furniture and
Furnishings For The Home**

Summit Shopping Center Dial 272-6114
Summit Av. Cor. E. Bessemer Av.

Fahey Thos J (Josephine C) asst slsmgr Union Bag
Camp-Paper Corp h4602 Grendell rd
Fail Helen A clk typ Kane Furn r507 Park av
" James J (Rachel C) mech Central Motor Lines h1121
Easton
" Rachel C Mrs cash Clark's Dept Store r1121 Easton
Fain Eliz C (wid James) h rear 1405 19th
" J R emp Caro Steel r RD 4 Box 565 B6
" James E (Iris S) wvr Cone Mills r RD 4 Box 678
" Judith J Mrs bkpr N C National Bank r RD 4 Box 565
" T W Oil Co (Thomas W Fain) fuel oils 3315 S Elm
" Thos W (Edith W; T W Fain Oil Co) h3315 S Elm
Fair Lanes Coliseum Angelo P Karas mgr bowling
alley 2703 High Point rd
" Lanes Friendly Bowlarama James L Lail mgr 625
Green Valley rd
" Louise C (wid Roosevelt) maid h367 W Bragg
" Mildred D Mrs maid h1803 E Market
" Rachel Mrs lab Southern Waste Paper h1701 E
Market
Fairand Antiques (J Francis Fairand) 3805 Lawndale
" J Francis (Thelma B; Fairand Antiques) h119 W
Northwood
Fairbourn Arth T (Queen V) clk REA Express r949 E
Washington
Fairchild Realty Co Wm M York mgr 101 N Elm R201-
04
Faircloth Allie M (Omata) supvr Cone Mills r1613
Lucas
" Ben R hauler Cone Mills r3711 E Market
" Bertie B (wid Thos E) sandwich mkr Cone
Recreational Assn h1911 Palm
" Bradley E (Marilyn M) asst treas J D Wilkins Co
h1205 Surry dr
" Cecil E (Nancy H) ship clk John Smith Leather r RD 2
Brown Summit NC
" Donald E (Jean G) harness mn Cone Mills r RD 4
Box 140-A2
" E Monroe (Rachel J) prsmn Fisher-Harrison
Printing h1713 Boone
" Elma V Mrs insp Cone Mills r1506 Maple (Prox)
" Franklin H (Rosa L) h318 Gorrell
" Gertrude W Mrs clk City Public Library h127 E
Fisher av apt 4
" Gladys F Mrs spnr Cone Mills r2411 Fairview
" Grady M (Elma V) slsmn Watkins-Quality Products
h1506 Maple (Prox)
" Herbert D (Rachel M) supvr Cone Mills h1405 Bogart
" J Dallie (Violet R) wvr Cone Mills h3711 E Market
" James S (Margt D) ofc mgr Kahl Specialty Steel Co
r Asheboro NC
" Jean G Mrs clk Genl Motors Acceptance r RD 4
Box 140-A2
" John R (Lillie K) loom fixer Cone Mills h1630
Willomere
" Joseph A jr (Linda R) city police h1219 Oakmont av
" Lillie K Mrs insp Minuet Lingerie r1630 Willomere
" Linda R Mrs clk Berry Coal & Oil r1219 Oakmont av
" Marilyn M Mrs sec Proximity Methodist Church
r1205 Surry dr
" Omata M Mrs spnr Cone Mills r1613 Lucas
" Rachel J Mrs insp P Lorillard Co r1713 Boone
" Thos E jr (Clara W) formn SBT&T h3520 Lawndale
dr
" Violet R Mrs wvr Cone Mills r3711 E Market
" Wm USA r127 E Fisher av apt 4
Faires Edwin W (LuMary T) formn PO h210 Wilson
" Gladys B (wid Horace) clk Sou Life Insurance
" Greta L Mrs asst sec W I Anderson & Co Inc r3029
Sourwood rd
" Lloyd (Greta L) clk PO h3029 Sourwood rd
" LuMary T Mrs slsmn Meyers r210 Wilson
Fairley Arth C (Olivia G) pres American Underwriters
Inc h515 Hillwood ct

Guilford Septic Tank

SERVICE

TANKS INSTALLED - PUMPED - REPAIRED AND SERVICED
CALL FOR ESTIMATES

RD. 3, Box 150, Ballinger Road

Tel. 769-6291

Guilford College, N.C.

FAIREY

" Wm A II mgr American Underwriters Inc h518 S
Mendenhall apt 4
Fairfax Apartments 201 E Bessemer av
Fairfield Texaco Service Jack H Belton mgr 2100
Lawndale dr
Fairley Archie L constn wkr r1010 Arbor dr
" Chas W (Dora L) mgr Morningside Homes h1110
Moody rd
" Dora L Mrs ofc sec David Caldwell School r1110
Moody rd
" Maude B (wid John) h1310 E Market
" Thos A (Thresia H; The Little Spot) h1318 Orchard
Fairrington Marshall A (Mary R) wchmn Cone Mills
h669 Percy apt 3
Fairview Baptist Church Rev H Paul Gauldin pastor
2317 Vine
" Pharmacy Graham Carroll C pres pharmacy 1227
4th (Prox)
Faison Alzata C Mrs agt US Int Rev Serv r303 Elmwood
dr
" Arthur jr curbmn Ernest's Barbecue h105b N Benbow
rd
" Arth H (Mary M) cook Tropicana Supper Club h959
W McCulloch
" Elsie D (wid Ralph R) h1212 Virginia
" Fred (Amy B) lab Thompson - Arthur Paving h1015
Ardmore
" George R (Thelma R) lab Industries of the Blind
r723 Jennier apt 17
" Nathan M (Alzatha C) exam FHA h303 Elmwood dr
" Rosa B (chr Aycock jr) High School r3107 Branch-
wood dr
Faith Missionary Baptist Church 3817 West av
" Presbyterian Church Rev Wm T Brown pastor 6401
Friendly rd (Gld Col)
**FAITH TABERNACLE, Rev Mattie B Hicks Pastor, Sun-
day School 10:00 AM, Church 11:30 AM 1214 Gray,
Tel 274-1418**
Falbaum Diane S Mrs tchr Central Jr High School
r3700 Manor dr apt A
" Jacob V (Diane S) drftsman Reynolds Tob h3700
Manor dr apt A
Falck Frances E advisor WCUNC r do
Falley Joyce opr Golden Gate Beauty Salon r Burling-
ton NC
Falk, Carruthers & Roth
Members
Herbert S Falk
Hon J T Carruthers Jr
Chas E Roth
Herbert S Falk Jr
Attorneys-at-Law
319 Southeastern Bldg
102 N Elm
Box 540
Telephone
273-2812
" Herbert S (Louise D; Falk Carruthers & Roth) h609
Woodland dr
" Herbert S jr (Joan J; Falk Carruthers & Roth) h2310
Lafayette av
" Robt (Sue) slsmn Allied Chain Link Fence h2602
Wildwood dr

**WYSONG
and
MILES
CO.**

*Designers
and
Builders
of
Machine
Tools
and
Woodworking
Machinery
Since
1903*

625
FULTON

**TEL.
275-2864**

C. J. Kern
Contractor

COMMERCIAL
INDUSTRIAL
INSTITUTIONAL



21 Beard Bldg.
601 N. Elm St.

Greensboro
N.C.

Tel.
272-2008

KIRK'S SINEATH MOTOR CO.

AUTO REPAIRS • WRECKER SERVICE • BEAR ALIGNMENT

419 BATTLEGROUND AVE.

24 HOUR SERVICE

TEL. BROADWAY 2-3456

MOORE REALTY and Mortgage Co.

A. K. Moore
A. K. Moore, Jr.

REALTORS

Sales
Rentals
Property
Management

Mortgage
Loans
Insurance

BUILDERS

314
N. Greene
Telephone
275-4541

GEORGE ALSTON CO.

ALL TYPES OF ELECTRICAL
APPLIANCE AND MOTOR REPAIRS

DIAL 274-1483

1714 LYNN ST.

LAMBETH-TROXLER FUNERAL HOME

Dial
273-3401

and **AMBULANCE SERVICE**

"Completely Air Conditioned"

Dial
273-3401

Pegram-West, Inc.

Architectural Woodwork — Building Materials

405 E. MEADOWVIEW RD.

(SOUTH ELM STREET AT TOBACCO WAREHOUSE)
TELS. 273-6958, 273-6959 and 273-6950

FALK

- " Sue Mrs cash Mutual Life Insurance Co of New York r2602 Wildwood dr
- " Walter D (Jenny) trav slsmn h509 Park ter Falkener Bonding Co (Waldo C Falkner) bail bonds 133 N Dudley
- " Margaret E Mrs instructor A&T Col r133 N Dudley
- " Waldo C (Margt E; Falkener Bonding Co) and member City Council h133 N Dudley
- " Fallin Sallie S Mrs smstrs Gullford Galleries h706 Dillard apt 3
- " Fallis Gus (Olga H; Modern Cafe) h807 Courtland
- " James counter rmn Modern Cafe r807 Courtland
- " Olga H Mrs (Modern Cafe) r807 Courtland
- " Falls Chas W (Martha S) emp P Lorillard Co h921 Ross av
- " Eunice H Mrs ctr Murphy's Drapery Shop r RD 1 McLeansville NC
- " Luther N (Marjorie B) driver Daniel's Taxi Serv h1603 Lansdown
- " Robt I (Annie) lab Traders Chevrolet h322b Bingham
- " W J Hpr Calco Distrs r Reidsville NC
- " Falor Orison K (Cecelia M) eng Western Electric h509 S Holden rd
- " Falt John W (Pamella L) bkpr Sou Ry h2004 Queens ct
- " Faltz Ruth P (wid Joe) clk US Social Security Admn r541 Woodvale dr
- " Fambrough Chas D jr clk Thomas & Howard r Burlington NC

FAMILY FINANCE & ACCEPTANCE CORP OF GREENSBORO INC

CLAUDE L COOK JR, MANAGER
"EVERYBODY NEEDS MONEY—
SOMETIMES"

LOANS UP TO \$600.00

210 N ELM
TELEPHONE Broadway 5-1321

" Publications Service Inc John C Stewart dist mgr magazines 119 N Elm R606

FAMILY SERVICE-TRAVELERS AID ASSOCIATION OF GREENSBORO, Harold F Needle Exec Dir 1301 N Elm, Tel BRoadway 3-0523

- Fancourt Isabel B Mrs treas W F Fancourt Co r3540 Onslow rd
- " John L (Isabel) pres W F Fancourt Co Inc r3540 Onslow rd
- " W F Co Inc John L Fancourt pres J Thos Lindley Edythe F Morris (Rydal Penn) Robert P Rhodes (Charlotte NC) v-pres Donald H Loebe sec Mrs Isabel B Fancourt treas chem mfrs 408 Banner av
- Fann James A (Bonnie) parts mn Sou Air Brake & Equip r Asteboro NC
- " Janice Paye lab Industries of the Blind r High Point NC
- Fannin Forest (Janice J) driver Fredrickson Mtr Exp h7 Bessemer ct
- " Nancy L Mrs cash Kroger's r RD 1 Box 140 E Gullford NC
- Fanning Ruth M maid h1500½ Cunningham
- Fansler Kenneth G (Evelyn A) education dir Christ Methodist Church h2512 Shady Lawn dr

246

FANSLER

- " Wm F (Daphne S; Service Steam Generator) h712 Lipscomb rd
- Farabee Aileen O Mrs clk Gboro News r RD 8
- " Chas R (Jean M) pres Farabee Machine & Parts Co Inc h2109 Baillif
- " Coy L (Carrie L) bundler Container Corp of Am h2519 Grimsale
- " James R (Joan A) v-pres Farabee Mach & Parts Co Inc h1904 Kylemore dr
- FARABEE MABEL L (wid J Cletus), Sec-Treas Farabee Machine & Parts Co Inc 206 Walker av, Tel 274-0108, h3005 Collier dr, Tel 299-3605**
- FARABEE MACHINE & PARTS CO INC, C R Farabee Pres, J R Farabee V-Pres, Mrs Mabel L Farabee Sec-Treas, Engine Rebuilding, Crankshaft Grinding, Cylinder Reboring, Align Boring, Valve Jobs, Piston Grinding, Cylinder Head Resurfacing 206 Walker av, Tel 274-0108 (See Page 21 Buyers' Guide)**
- " Rosa L maid h1002 Salem
- " Travis S (Ailene) parts dept North State Chevrolet r RD 8
- " Raymond (Sinnie) slsmn h601 W Kemp rd
- Farrester Sophie Mrs nurse County Home h201 Gillespie apt E
- Fargis Billy W (Donna B) whsemn Gray-Kem h1010 Westside dr apt 3
- " Donna B Mrs ofc wkr Cone Mills r1010 Westside dr apt 3
- " Floyd R (Gladys V) lm fkr Cone Mills h1505 19th
- " Helen M Mrs insp Cone Mills r1200 12th
- " Henry C (Nancy Y) electn Kindley Electric r1508 Upland dr
- " J W (Iris) h929 Dillard
- " James H (Helen M) back tndr Cone Mills h1200 12th
- " Janice ship clk Blue Bell r1505 19th
- " Lee pntr r608 S Aycock
- " Thos O (Louise K) reed mkr Textile Loom Reed h1316 Minor
- " Vallie O wvr Cone Mills r1307 Joyce
- Faries Carl J (Rachel F) produce mgr Colonial Stores h4217 Kildare dr
- Farinholt Virginia C tchr WCUNC h504 E Lake dr
- Fariss John Paul ship clk Jones Bros Bakery r1504 Haywood
- Farley Brendan K (Corinne M; Town & Country Gift & Art Shop) dept chf Western Electric h1001 Brookside dr
- " Corinne M Mrs (Town & Country Gift & Art Shop) r1001 Brookside dr
- " Geo H (Lillian M; Farley's Sweet Shop & Grill) h1105 Pisgah Church rd
- " Geo H (Hattie L) carmn Sou Ry h416 N Spring
- " James R constn wkr r616 Stirling
- " Lyle M (Mary C) dept head Joseph Ruzicka Inc h2222 Reynolda rd
- " Richd C mgr Farley's Sweet Shop & Grill r1105 Pisgah Church rd
- " Robt F (Selena D) asst managing editor Gboro News h114 Northridge
- Farley's Sweet Shop & Grill (George H Farley) 938 E Market
- Farlow see also Farlow
- " Chas B (Joy I) mgr Starmount Forest Country Club h1410 Colonial av
- " Charlie F (Blanche) instr J P Stevens & Co r1504 Westside ct
- " Clara B exam US Int Rev Serv r529 College rd (Gldf Col)
- " Clarence E (Annie H) h713 Huffine rd
- " Cora C (wid Julius B) h811 Gregory
- " Daisy E ofc sec Natl Life Ins Co of Vermont r1205 Hill

GREENSBORO MARBLE & TILE CO.

CONTRACTORS

Residential — Commercial — Industrial

Tile — Marble — Soft Floors — Flagstone

1711 SPRING GARDEN

TEL. BRoadway 2-2309



DRINK **Coca-Cola** IN BOTTLES
TRADE MARK REG. U. S. PAT. OFF.
GREENSBORO COCA-COLA BOTTLING COMPANY



247

FARLOW

- " Daisy W (wid Arth E) nurse 1205 Hill h do
- " David L (Cleona E) prntr Office Sup h1409 Dorsey
- " E Wilson (Esther H) mech Black Cadillac Olds h527 College rd (Glfd Col)
- " Flossie C Mrs r1401 Fairview
- " Gertrude h516 College rd (Glfd Col)
- " J Binford (Jewell) data processing programmer Pilot Life Ins r3402 Rockingham rd
- " J M carrier PO r Guilford NC
- " James G r516 College rd (Glfd Col)
- " John K (Lenta W) h5306 Friendly rd (Glfd Col)
- " Joseph C (Kathleen W) slsmn h1517 Highland av
- " Joseph M (Sallie B) h1600 Grove
- " Joseph W (Ruth G) oiler Cone Mills h1305 Andover av
- " Judy B Mrs nurse Dr Saml B Joyner r514 Ashland dr
- " Madge E Mrs lab tech Burl Indus r1014 Twyckenham dr
- " Morris W studt r1517 Highland av
- " Nancy Mrs ofc sec Schiffman's Inc r High Point NC
- " Philip W (Judy B) estimator Hajoca Corp h514 Ashland dr
- " Robt L jr (Emma A) mtr repr City Dept Public Works h501 1/2 Lowdermilk
- " Robt W (Maude W) h619 S Mendenhall
- " Roy C (Madge E) estimator Starr Electric h1014 Twyckenham dr
- " Ruth H unit head Jeff Life r619 S Mendenhall
- " Wm R cash City Water Dept r1305 Andover av
- " Zelma L drsmkr 529 College rd (Glfd Col) h do
- " Farlowe Chas B (Janette C) ftr Carter Fabrics h607 Memphis
- " Chas F (Blanche B) genl overseer J P Stevens & Co h1504 Westside ct
- " Mary S sec Rufus W Reynolds r1504 Westside ct
- " Farmer Andrew C M (Katherine) captain City Fire Dept h1700 Eiland dr
- " Annie E prsr Gboro Lndry & Clns r844 Vance
- " Bessie H presser Lane's Lndry r805 E Sycamore
- " Bill (Margie P) h739 Pearson apt 1
- " C B Sales Co (Charles B Farmer) mfrs agt 3328 Spring Garden
- " C Leonard (Mary M) r817 W Terrell
- " Carolyn J clk Cone Hosp r3610 Groometown rd
- " Chas B (Marjorie G; C B Farmer Sales Co) h2302 Yow rd
- " Charley (Bessie L) constn wkr h805 E Sycamore
- " Clarence L slsmn W P Ballard & Co of Gboro r High Point NC
- " Demarius T ship clk Blue Bell r Mayodan NC
- " Hiram R (Eileen F) slsmn Dixie Overall Serv h3800 Gentry
- " Jacqueline H clk Western Electric h217 S Spring apt 9
- " James r1527 Ashe
- " James G (Martha W) mgr Charles Stores Co Inc h2322 Lawndale dr
- " Jesse C reprmn Scotts Jewelers r1527 Ashe
- " Joe D kntr Gboro Hos r RD 1 Madison NC
- " Junior L mtcmn Cone Mills r Madison NC
- " Kenneth H (Adelaide B) eng Sears h103 W Erskine dr
- " Kenneth R emp Shipping Dept Blue Bell r Mayodan NC
- " M Kath Mrs ofc sec Burl Indus r1700 Eiland dr
- " Mamie A Mrs (Byrd's Beauty Shoppe) h422 W Gaston
- " Marjorie G Mrs ofc sec Trane Co r2302 Yow rd
- " Mary K ofc sec Burl Indus r1700 Eiland dr
- " & Mills (Wardell H Mills William D Farmer) phys 1014 Professional Village
- " Milton R stock mn Big Bear Super Market r RD 1 Julian NC
- " Monna Rae key punch opr Burl Indus r Mayodan NC
- " Monroe lab Bonitz Insulation r311 Baltimore
- " Noel S Mrs clk-typ Pennsylvania Threshermen & Farmers Mutual Casualty Ins r Graham NC

Reavis Excavating

NO JOB TOO SMALL
GRADING — LANDSCAPING
ALAMANCE RD. ROUTE 10 GREENSBORO TEL. 274-3582

FARMER

- " Robt L dentist 3903 1/2 E Bessemer av r RD 4 Box 578
- " Ross D driver Morgan Trucking Lines r Sumter S C
- " Ruth C Mrs wvr Cone Mills r2302 Yow rd
- " Thos F (Alberta S) v-pres A & N Electric Co r208 E Bessemer av
- " William Carson service lane S & W Mtr Lines r High Point NC
- " Farmer Wm D (Eliz S; Farmer & Mills), Eye, Ear, Nose, and Throat Physician 1014 Professional Village, Tel 272-4724, h1011 Country Club dr, Tel 273-2475
- " Wm F jr (Esther W) cash McDaniel Lewis & Co h3216 Sandburg dr
- " Farmers Cooperative Council of North Carolina Harry B Caldwell sec 437 W Gaston
- " Horse & Mule Co (George S Miles) live stock 220 Robbins

FARMERS MUTUAL FIRE INSURANCE ASSN

S E COLTRANE, PRESIDENT
T GRADY BOWMAN, VICE-PRESIDENT
ELIZABETH S GOOLSBY, SECRETARY-TREASURER

DIRECTORS

- J C ANDREWS SR
- CHARLES J HUNT
- S R STAFFORD
- P C FUTRELL
- J R C BEVILLE
- V P WILSON
- S R KIRKMAN, AGENT
- COMPLETE FIRE PROTECTION
- 200 S EUGENE
- TELEPHONE B Roadway 2-4538

- " & Traders Life Insurance Co Harry B Caldwell exec agt 437 W Gaston
- " Farned Joe R (Polly R) investigator US Int Rev Serv r1225 Pamlico
- " Farnell D Newton jr (Lula M) lwyr 101 N Elm R503 h310 Country Club dr
- " Farnsworth Hunter J (Lillian F) h110 Arden pl
- " Farquhar T C Co (Thomas C Farquhar) heating & air conditioning 2704 Battleground rd
- " Thos C (Martha R; T C Farquhar Co) h612 Colonial av
- " Farr David T (Iva P) slsmn h113 Hawkins dr
- " K Robin studt r2001 Madison av
- " W Beatty jr (Kate R) furn repr h2001 Madison av
- " Wm B (Sarah C) furn rep h1820 Madison av
- " Farrar A Byron (Helen S) formn Modern Metal Products h2301 N Elm
- " A Wilson jr (Jeffie J) elec contr 1907 Jones rd h do
- " Albert A III (Doris C) clk Pilot Life Ins h802 N Elam av
- " Alex (Lena) lab Chas D Roberts Co
- " Alex A jr (Lorene M) insp Chas D Roberts Co h3609 Belmont
- " Arthur B (Helen S) formn Modern Metal Products r2301 N Elm

READ AND USE

GREENSBORO

NEWS AND RECORD

WANT ADS

PHONE BROADWAY

3-8611

FOR RESULTS!

Who Sells It?

Is Answered by the Business Classified Lists

in this Directory

BENNER & FIELDS, Inc.

PLUMBING, HEATING and AIR CONDITIONING CONTRACTORS

815 Winston Street (ORD)

Dial 273-6919

Dial 273-6919



**HARDEN & HARDEN
AUCTION CO.**



**DEVOE
PAINTS
KEARNS
PAINT
CO., INC.**

Sporting Goods

Artists' Materials

Wallpaper

112 N. GREENE
TEL.
272-4171

Dial 274-8136 or 275-2185

1109 W. Lee St.



TERRY D. SHARPE AGENCY

"Complete Insurance Service"

Alma Sharpe Garlow, Owner - Manager - Personalized Service

112 North Mendenhall (Parking at the Door)

Day or Night Dial 274-1202

248

TRUITT

METAL FABRICATORS, INC.

Fabricators of All Metals - Specialists in Platemwork

Plant: U. S. Hwy. 421 W., Colfax, N. C.

Tel. 668-2482 Mail: P. O. Box 10206 Greensboro, N. C.

FARRAR

- " Aubrey C (Vilmar) prsmn Simpson Printing r RD 2 Stokesdale NC
- " Bobby R (Ada E) meat cutter A & W Meat h2019 E Market apt 2
- " Doris C Mrs typ County Health Dept r802 N Elam av
- " E W emp Caro Steel r RD 8 Box 605
- " Gaither r4101 Raleigh rd
- " Howard W (Mary B) supvr Sealtest Foods r Sharp Acres
- " J Dwight (Peggy B) slsmn Industries of the Blind h803 Rockett
- " James W (Margt W) mach opr Cone Mills h1837 Willora
- " Joseph E (Margt H) pharm Crutchfield Browning Drug Stores h3205 Conrad
- " Kenneth O (Shirley H) wldr T & A Trucking h4220 High Point rd
- " Kenneth W drftsmn Caro Steel r1837 Willora
- " Loyce driver Dairy Specialty r Brown Summit N C
- " Madeline C Mrs asst sec-asst treas Colonial Ice Co r High Point NC
- " Margt H Mrs tchr Rankin Elem School r3205 Conrad
- " Margt W Mrs btry flr Cone Mills r1837 Willora
- " Marvin L (Exie N) electr Weiborn Electric r Sweet-water dr RD 7 Box 162
- " Raymond F (Hazel M; Park Drive In Theatre; American Rug Cleaning Co) h3820 Lawndale dr
- " Robert projectionist Park Drive-In
- " Ronnie A tex wkr Cone Mills r1837 Willora
- " Sharon ofc sec American Rug Cleaning Co r3820 Lawndale dr
- " William E (Dora) slsmn King-Zane Mtrs r RD 1 Guilford NC

Farrell see also Ferrell

- " Austin B r1108 Madison av apt 1
- " Beulah R Mrs pkr Western Electric r931 Walker av
- " Chas A (Anne M) h308 Woodlawn av
- " Florence G (wid Jack G) h309 Holt av
- " Harry tech Western Elec r208 Hillside dr apt 2
- " Jack H jr (Margt C; Farrell's Sunoco Service) h2729 Rockwood rd
- " Karr W (Cynthia J) slsmn Gboro Mtrs h3235 Oberlin dr
- " Margaret C ofc sec Burl Indus r2729 Rockwood rd
- " Peggy W Mrs ofc sec James C Greene Co r4329 Harvard av
- " R Dewey (Gwendolyn M) sec-treas Greensboro Drug Co Inc h207 W Bessmer av
- " T Clement (Peggy W) formn h4329 Harvard av
- " Wm C r820 Spring Garden
- " Wm N (Coble & Farrell Co) r Pittsboro NC
- " Wm R (Doris C) acct Western Electric h211 Kensington rd
- " Wm Y (Nell G) inspector Pilot Life Insurance h703 Twyckenham dr
- Farrell's Sunoco Service (Jack H Farrell jr) 2620 Battleground rd
- Farrer Walden P mechanic F D Lewis & Son r315 Bennett
- Farrier Wm pharm Edmond's Drugs r720 Summit av

- Farrington Allie M Mrs ofc sec Pitney-Bowes r2806 Masonic dr
- " Bobbie A Mrs ofc sec Allied Chem r Gibsonville NC
- " Boyd E production mgr Guilford Dyeing & Finishing r4313 Holland dr
- " Chas S driver Hennis Frt Lines r Jamestown NC
- " Cleveland H (Pauline E) h915 Gregory
- " Conard C formn L W Routh Constr r High Point NC
- " David V (Myrtle C) carp h2516 Freeman Mill rd
- " Ernest jr (Frances H) lab Pomona Pipe Products h321 Meadowbrook
- " Ernestine hlpr Mitchell & Anthony r406 Banks
- " Forest clk Ernie's Superette r2900 Oakland av
- " Geo A (Ardeil H) formn Holiday Inn h1616 17th
- " J Jackson jr (Beatrice B) lab Pomona Pipe Products h306 Meadowbrook
- " Jackie studt r2016 Fernwood dr
- " James F (Malonia B) r2016 Fernwood dr
- " James L (Frances C) city police h2016 Fernwood dr
- " Jerry M (Barbara H) clk C C Forham Drug Store h612 5th av apt 1
- " Jewell M emp Blue Bell r RD 8
- " John A (Frances A) pkr Cone Mills r Guilford NC
- " John R (Martha W) driver Southern Oxygen h1511 19th
- " John V (Lucille J) v-pres Elam Drug Co h2124 Wright av
- " John W (Josephine) hlpr Mitchell & Anthony r424 Steward
- " Josephine Mrs traywn Wesley Long Hos h1811 Everitt
- " Kelly (Fannie H) h106 S Raleigh
- " Lucille J Mrs sec-treas Elam Drug Co r2124 Wright av
- " Mozelle Mrs maid A&T Col h424 Stewart
- " Nellie V h112 Odell pl apt 5
- " Pauline E clk Industries of the Blind r915 Gregory
- " Philip P (Martha) partsmn International Harvester r1100b Willowbrook
- " Roy L (Virginia M) mech Rea Constr r3447 Reidsville rd (RD 5)
- " Thos C mech Blue Bell r RD 8
- " Velvin driver Sou Oil Trans r RD 1 Guilford NC
- " Wilbur S (Allie M) h2806 Masonic dr
- " Wm B (Beverly) supvr Nehl r RD 1 High Point NC
- " Willie lab Burl Indus r424 Stewart
- Farrior Grace B (wid Julian D) asst to librn WCUNC r1206 Madison av
- " Wade studt r1206 Madison av
- Farris Chas J (Frances W) supvr SBT&T h5702 S Lake dr
- " James F (Nancy) clk Kroger's r RD 1 Box 140E
- " John r222 E Lee
- " Kenneth D (Doris K) driver S & W Mtr Lines r1005 Alamance rd
- " Oleta Mrs clk Krimpy Kreme Doughnut r215 N Spring
- Farrish Leroy mtcmn Cone Mills r RD 1 Box 101 Yanceyville NC
- Farrow Earl (Eliza M) h2209 Apache apt W2
- " Eliza M Mrs nurse County Health Dept r2209 Apache apt W2
- " Geo C (Kathleen H) bodymn Curtis Chevrolet h1511 McCormick
- " Geo C dept mgr Traders Chevrolet r1908 Marion
- Farster Alvin L (Margt L) lubricator Black Cadillac-Oldsobile h114 E McCulloch
- Farthing Benj W (Mary C) teleg editor Greensboro Record h102 E Avondale
- " Chas H (Eunice H) mtcmn Glfd Dairy Co-op Assn h2605 High Point rd
- " E H Glenn (Martha H) eng Burl Indus h603 Shawnee rd
- " Wm E jr (Elsie D) layout opr Western Electric h2005 Colonial av
- Fary Ernest F jr analyst Cone Mills r106 Pine rd

**SAVES
TIME**

READY MIXED CONCRETE
COMPANY
For Prompt Delivery

Dial 275-2515

1424 Mill St.

**SAVES
LABOR**

H. L. COBLE CONSTRUCTION CO.

ALL TYPES OF BUILDING CONSTRUCTION

415 N. Edgeworth

Tel. 274-0137



249

Faser Margt M Mrs tel opr Gboro News h336 Belle-meade apt 301
 Faserit of Greensboro Etheridge C Blaylock pres Mrs Ellen S Marks v-pres Mrs Dorothy W Blaylock sec Edgar S Marks treas drywall contrs 308 E Bragg and 436 Walker av

FASHION SHOP

I M KARESH, OWNER
WOMEN'S WEAR
 THE STYLES YOU SEE in FASHION MAGAZINES
 USE OUR BUDGET ACCOUNTS
 221 S ELM

TELEPHONE 273-1155
 Faucett see also Faucette
 " Alex G (Eloise H) mgr El Rocco Club h816 Vance
 " Garland E (Louise S) driver Neese's Sausage h3609 Groometown rd
 " Helen studt r816 Vance
 " John W (Virginia R) pharm Eckerd's Drug Store h1504 Twain rd
 " Margt maid r709 Tuscaloosa
 " Wm T tex wke Cone Mills r1211 16th
 Faucette A F emp Caro Steel r RD 1 Brown Summit NC
 " A J emp Caro Steel r RD 4 Box 408
 " Francis S (Parnell) dist mgr Olin Mathieson Chemical r RD 1 Brown Summit NC
 " C Eug studt r3609 Groometown rd
 " Helen M Mrs btry fr Cone Mills r817 Rockett
 " Homer G (Louise G) tchr h706 S Benbow rd
 " Horace R eng City r RD 2 Brown Summit NC
 " James F (Sarah O) whsemn Olin Mathieson Chemical h1831 Villa dr
 " John B (Helen M) mtceemn Coliseum h817 Rockett
 " Laura L r2119 Wright av
 " Saml C driver Fredrickson Motor Express r Haw River NC
 " Virginia J bundler Blue Bell r505 Garrett
 Faught Dewey E (Bennie E) slsmn Monroe Calculating Mach h117 W Erskine dr
 Faulconer see also Faulkner
 " E L (Jeannette) eng Wysong & Miles r RD 4 Box 166B
 " Edw L emp Sou Ry h800 Dover rd
 " F Leonard (Kate L) h200 S Spring apt 1
 " Linwood B jr (Patricia C) stat Burl Indus h3403 Cloverdale dr
 " Margie H clk US Int Rev Serv h1013 N Elm apt B4
 " Nancy R studt r800 Dover rd
 Faulk see also Faulks Folk Fowlks and Fowlkes
 " Amelia W (wid Chas J) r2408 Madison av
 " Frank (Louise) tchr PS h1700 Quail dr
 " Gaynell clk Jeff Life r RD 4 Box 186
 " Harry J driver Overnite Trans r RD 8 Sanford NC
 " Herman C (Mavin R) supt Truitt MtI Fabricators h2508 Netherwood dr
 " Josephine bkpr Sears h1708 Walker av
 " Louise Mrs tchr Proximity School r1700 Quail dr
 " Miles bodymnn Roberson's Garage r RD 8
 Faulkenberry Paul N (Margt W) sls mgr Winston Motors h2015 Pheobe dr
 " Paulette studt r2015 Pheobe dr
 Faulker see also Faulconer
 " Aleece D Mrs maid Drago-Guyar r903 Martin
 " Benj F (Lois W) wldr W H Sullivan Co h1610 Glenwood av
 " Beulah C Mrs lpr Gboro Hos r High Point NC
 " Edith B Mrs slsmn Woolworth's r1506 16th
 " Edith F Mrs dairy bar Guilford Dairy Co-op Assn r High Point NC
 " Fannie E (wid Julian) h4815 Winston-Salem rd
 " Fessie W (wid Alex V) emp Troxler Hos h2201 W Florida
 " Fredk J (Peggy R) equip opr Thompson-Arthur Paving h4636 W Market

ELECTRIC SUPPLY AND EQUIPMENT COMPANY

WHOLESALE DISTRIBUTORS

Electrical Supplies • Pole Line Hardware • Fixtures
 Power Transformers

Branch House 1221 Webb Ave., Burlington, N.C. Tel. 227-2044
 1812 E. Wendover Ave., Greensboro Tel. 272-4123

FAULK
 " Gerald L (Shirley P) slsmn Minnesota Mining Co h3206 Lardner rd
 " Hayward D (Aleece D) mtceemn Gboro Travel Lodge h903 Martin
 " Henry C (Lucille J; Faulkner's Gulf Service) h4813 Winston-Salem rd
 " J Edw jr (Marie C) sls mgr Union Bag-Camp Paper h521 Hillwood ct
 " Jefferson G (Ruth T) slsmn Singer Sewing h2617 Grimsley
 " Jessie W (wid Alec V) mach opr Troxler Hos h2207 Florida
 " Joyce A sten Retail Credit r4813 Winston-Salem rd
 " Lawrence F (Aliene M) fkr Almar Hos h1013 Elwell av
 " Lucille J Mrs investigator Credit Bureau of Greater Gboro r4813 Winston-Salem rd
 " Luther T (Louise U) lab Pomona Pipe Products h914 Cranbrook
 " Mary E (wid John E) h2507 Sylvan rd
 " Patricia A clk Jeff Life r Reidsville NC
 " Ruth T Mrs ofc sec Meyer's r2617 Grimsley
 " S A (Cary) driver S&W Mtr Lines r RD 1 Jamestown NC
 " Shirley P Mrs teller Wachovia Bank & Trust r3206 Lardner rd
 Faulkner's Gulf Service (Henry C Faulkner) gas station 4700 W Market
 Faulks see also Faulk Folk Fowlks and Fowlkes
 " A J (Eugenia G) hplr Cone Mills h1001 Asheboro
 " Alfredia J Mrs maid r506 S O'Henry blvd
 " Allen (Maggie A) h541 E Bragg
 " Clarence E emp Wysong & Miles Fdry r4303 Summit av extn
 " David lab Royal Crown Bottling Co r1001 Asheboro
 " Geo W (Virginia A) mach opr Burl Indus h1913 White
 " Gloria r1001 Asheboro
 " James atndt Bessemer Service Station r1001 Asheboro
 " Willie L (Afrieda) loader Seven Up Bottling r1001 Asheboro
 Faust see also Forest and Fouts
 " Archie C (Agnes R) ofc wkr Cone Mills r Liberty NC
 " Chas W driver P T Huffman Transfer r1714 McKnight Mill rd
 " Chas W jr driver P T Huffman Transfer Inc r1714 McKnight Mill rd
 " Geneva waitress r419 S Eugene
 " Marsha P studt r1107 Surry dr
 " Medria M dish washer Grover's Restr r713 McKnight Mill Run
 " Wm A (Pamela G) eng Genl Minerals h1107 Surry dr
 Favors Edw G (Jean M) instr A&T Col h1502 Hooks
 " Robt cook Mayfair Cafeteria r614 Lindsey
 Faw Dennis B chem Cone Mills r RD 4 Winston Salem NC
FAYE LINES INC, D M Fuquay Pres, Contract Hauling, Private and United States Government 533 Pearson, Tel 275-7813
 Faysoux Richard (Eugenia E) slsmn Eastman Chem Products h4005 Sedgewood la

Alexander & Mann Motor Co., Inc.

Authorized Dealer for

VOLKSWAGEN

SALES and SERVICE

2514 BATTLEGROUND AV.

DIAL 275-2587

401 PEARSON ST.

SOUTH ATLANTIC BONDED WAREHOUSE CORP.
 LOCAL AND LONG DISTANCE MOVING
 STORAGE AND CRATING

TEL. Broadway 2-8191

NORTH STATE PYROPHYLLITE CO., INC.

PACO REFRACTORY PRODUCTS

FURNACE LININGS —
 706 Rucker St. (Pomona)

P.O. Box 7247

FIRE BRICK
 Tel. 299-1441

SEDGEFIELD ORNAMENTAL IRON WORKS

RAILINGS — COLUMNS

203 GROOMETOWN RD.

TEL. 299-4705

STRADER HEATING & AIR CONDITIONING CO.

AUTHORIZED WILLIAMSON DEALER
PAUL N STRADER

PLEASANT GARDEN, N.C. P.O. Box 186

TEL. 674-5641

N. C. MONROE
CONSTRUCTION CO., Inc.
GENERAL CONTRACTOR
2710 Martinsville Rd. P.O. Box
Dial Broadway 3-2589 Drawer 359



DIXISTEEL BUILDINGS

(Forever Beautiful)
Commercial - Industrial - Institutional
Suitable for most every need
For further information, Call
N.C. Monroe Construction Co., Inc. Broadway 3-2589

250

Southern Sales Co., Inc.



MAYTAG WASHERS

224 E. Market St. Tel. Broadway 3-3437

Feaganes David S (Elaine C) exam US Int Rev Serv
h104 Phillips av
Feagins Carroll S (Mary B) assoc prof Glfd Col h1505
Nathan Hunt rd
" Mary B Mrs instr Glfd Col r1505 Nathan Hunt rd
" Walter B Rev r1505 Nathan Hunt rd
Fearing Geo R (Donna D) slsmn F D Lewis & Son h1705
Boyd
Fearrington Celeste tchr Price School h1009 Gorrell
" James P (Martha H) clk International Harvester
h1106 Willowbrook dr
Feaser Ella F Mrs personal shopper Ellis-Stone
r1708 Cobb
" Robt G (Ella F) h1708 Cobb
Feaster Boisey (Minnie J) h1301 Bothwell
" Connie H Mrs nurse Will-O-Haven Convalescent
Home h924b Hackett
" David L (Thelma M) agt NC Mutual Life Insurance
h801 Sevier
" Delgracia A studt r801 Sevier
" Edward M USA r1301 Bothwell
" Grady ydmn r1007 Pearson
" Phillip USA r1301 Bothwell
Feather Lucian S (Virginia A) acct Burl Indus h402
Crestwood dr
Featherston Thomey L roofer r364 W Bragg
FEDERAL BUREAU OF INVESTIGATION, United
States Department of Justice, Resident Agency 426
Federal Bldg 324 W Market, Tels 275-1304 and
275-1305; Headquarters Office 1700 Johnston Bldg,
Charlotte, N C
" Deposit Insurance Corp 102 N Elm R606
" Home Improvement Co (Jack W Harris) roofers 225
S Lindell rd
" Home Loan Bank of Greensboro John A Fogarty pres
James T Spencer v-pres-treas John E Snow jr
Phillip J Mank v-pres Fredk L Carr asst v-pres-
sec 617 W Market
Fee Larry W (Nadine H) formn Blue Bell h1004
Grayland
" Lorán C (Mary E) clk Blue Bell h1209 Vance
" Nadine H Mrs nurse Dr J Baxter Caldwell r1004
Grayland
" Thos (Peggy H) acct Jeff Life h1232 W Northwood
Feeny Wm D (Mary M) h600 Park av
" Wm T (Helen D) tchr Monticello School h2518
Netherwood dr
Feenly Buster constn wkr Lambeth Constn h1414 W
Bessemer av
Feilds see also Field and Fields
" Geo jr sls rep Am Guarantee & Zurich Ins r High
Point NC
" Hettie L (wid Howard) r708 Burbank
Fein Eli (Fein's Delicatessen) r413 Walker av
" Mary S (wid Harry- Fein's Delicatessen) h413
Walker av
" Maurice L (Fein's Delicatessen) r413 Walker av
Fein's Delicatessen (Eli Maurice L and Mrs Mary S
Fein) 221 W Sycamore
Feiner Max E (Priscilla A) sec-treas br mgr Lane
Drug Stores h2414 Fry
" Priscilla A Mrs ofc sec Lane Rexall Drugs r2414
Fry

Felder Horace O (Rose E) painter h111 Higgins
" Irene G Mrs nurse L Richardson Mem Hosp h2106
Tuscaloosa
Felicia Luis H (Felicia Studios of Dance) h1906
Woodside dr
" Studios of Dance (Luis H Felicia) dancing school
202 Exchange pl
Fellers Holland O (Carrie M) br mgr Westinghouse
Electric Sup h2805 Northampton
" Marian W Mrs sec-treas Aluminum Window & Door
Co Inc r1705 Elphart dr
" Marvin A slsmn Hartsell's h3501 High Point rd
" Royal H (Marian W) pres Aluminum Window & Door
Co Inc h1705 Elkhart dr
Fellows Milton T (Joan G) serv dir Cummings Piedmont
Diesel h2007 Vanstory
Fellowship Baptist Church Mission 912 Oak
Felmlee John S jr (Mary F) formn Pet Dairy Products
h220 Cottage Grove av
Felt William N (Eliz F) tchr WCUNC h1003 Westridge
rd
Felton James S (Ellen D) adj US Fidelity & Guaranty
h4219 Harvard av
" Marguerite N tchr WCUNC r2207 Lynette dr
Felts Betty M Mrs catcher P Lorillard Co r2016
Twain rd
" Frank T (Collie Mae) driver S & W Mtr Lines r PO
Box 452 Galax Va
" Georgia L opr SBT&T h213 S Mendenhall apt 3
" Paul M slsmn Traders Chevrolet r212 Ridgeway dr
" Troy F jr (Janice A) driver S & W Motor Lines h1403
Dorsey
" Virgil F warehousemn S & W Mtr Lines r1403 Dorsey
" Wordest R (Betty M) overseer Cone Mills h2106
Twain rd
Femrite Holly A (Carolyn R) slsmn Amerock Corp
h2412 Pineview dr
Fenster Alec r1300 Oakland av
Fenn Irene D Mrs nurse Dr Wayne J Benton r2814
Stratford dr
" James J (Irene D) slsmn Sears h2814 Stratford dr
Fennel Maggie S Mrs h735 Gillespie
Fennell Herschel S (Nona I) v-pres McCoy Lumber Co
h1206 Grayland
" Ina M (wid L Earl) h1517 Tucker
" Julius D (Mabel C) hlpr PO h1519 Sloan
" Kenneth O clk Morgan Trucking Lines r1517
Tucker
" Ronald D (Carolyn D) slsmn Brooks Trans h2323
Atlanta
" Tom emp Western Electric r3005 Sourwood dr
" Valerie clk Pilot Life Ins r1517 Tucker
" Willie (Hallie E) plasterer h702 Broad av
Fenton Dorothy M Mrs ofc wkr Sear's r305 Melbourne
rd
" Harry S (Mildred J) eng IBM h614 Memphis
" Russell H (Dorothy M) dept mgr A&P h305 Melbourne
rd
Fentress B Lee (Julia B) lwyir 1019 Westside dr h1700
N Elm apt H3
" Charles supervisor Swift & Co r RD 10
" D L emp Caro Steel r3317 Pleasant Garden rd
" E Inez clk Provident Life & Accident Ins r RD 1
" Ellen G studt r113 Green Valley rd
" F Lee (Eunice C) slsmn Salisbury Marble &
Granite h113 Green Valley rd
" Izula T Mrs asst overseer Cone Mills r RD 2
Summerfield NC
" Jack C wood wkr Geo C Brown & Co r901 Lexington
av
" Joseph M (Mamie D) h416 N Edgeworth
" Mary H ofc sec Pearce & Loflin r801 Lexington av
" Pearl D (wid Louis W) h901 Lexington av

Arrow Shirts
J & F/Cricketeer Clothes
Created For Men and Young Men

110-112 N. Elm

Hall-Putnam
CLOTHING COMPANY

"THE HOUSE OF COURTESY"
HART SCHAFFNER & MARX CLOTHES

McGregor
Sports Wear
Stetson Hats

Phone 272-6559

24 Hour
Ambulance Service
Oxygen and Two Way
Radio Equipped
Dial
272-5158

HANES-LINEBERRY FUNERAL SERVICE

"The Home of Thoughtful Service for 43 Years"

COMPLETELY AIR-CONDITIONED

401 W. Market St. Dial 272-5158

Member by Invitation



National
Selected Morticians

251

FENTRESS

- " R Lewis servm Genl Radio Service r Pleasant Garden rd
- " Una Lee ofc sec Burl Indus r113 Green Valley rd Ferriss W Guy (Carolina Office Machines) h1508 Asheboro
- Ferebee Helen B Mrs nurse Cone Hosp r1517 Colonial av
- " Thos M (Helen B) serv mgr North State Chevrolet h1517 Colonial av
- " Thos M jr studt r1517 Colonial av
- Ferguson see also Ferguson
- " Eugene driver Gboro News r315 Asheboro
- " Geneva presser Columbia Lndry r1226 Haynes
- " Gwendolyn P Mrs ofc sec Howard Constn r2204 Woodberry dr
- " H T h704 Clapp apt 5
- Ferguson Alice W Mrs opr DeLuxe Beauty Salon h510 Stewart
- " Amos (Ruby K) waterproofer Guaranteed Waterproofing h1909 Lutheran
- " Azalea A ofc Sou Elec Serv h201 N Spring apt 4
- " Bernard A tex wkr Cone Mills r RD 2 Reidsville NC
- " Bertha F Mrs mgr Fox Dry Cleaners & Lndry r612 Simpson
- " Bertram L (Ellen M) city police h1506 W Cornwallis dr
- " Bessie L (wid David A) h754 W Florida
- " Betty clk Met Life r703 Summit av apt 2
- " Carlton bellmn O Henry Hotel r502 O'Henry Blvd
- " Claude S (Eliz M; Ferguson's Used Cars) h1511 Marion
- " Cortez W (Nannie V) bkpr Sou Plate & Window Glass h1811 Walker av
- " Donald J II (Susan W) eng Western Elec h2518 Cheltenham blvd
- " Doris slwn Avon Products r635 S Cedar
- " Douglas constn wkr r1009B Tuscaloosa
- " E Vernon jr (Esther S) wldr Wysong & Miles h800 Devon dr
- " Edgar S (Essie B; New Era Cleaners) h1201 Hickory
- " Elias V jr emp Wysong & Miles r800 Devon ct
- " Eliz M Mrs typ US Int Rev Serv r1511 Marion
- " Essie B Mrs mgr New Era Cleaners r1201 Hickory av
- " Esther S Mrs ofc sec Industrial Truck Sales & Serv r800 Devon dr
- " Evelyn C Mrs slwn Meyer's r205 W Cornwallis dr
- " Frances M (wid Vernon) buyer Ellis Stone h1515 Oriole pl
- " Geo A (Evelyn C) clk S LaRose Inc h205 W Cornwallis dr
- " Geo H (Frances H) drftsmn Burl Indus h406 E Lake rd
- " Geo W (Myrtle R) bkpr Superior Constn h2720 Dumont dr
- " Glenn W (Doris T) ptrnr Roy C Jones h913 Cherry
- " Hallie A (wid Lester W) r1610 Summit av
- " Howard ydmn h1121 McGee
- " Jack electn r806 Richardson
- " James M groundmn L W Routh Constn r RD 6 Reidsville NC
- " James E kitchen police Cone Hosp r802 Bennett
- " Jesse C (Gwendolyn P) city police h2204 Woodberry dr
- " John F (Ruby D) formn City Auto h419 N Spring
- " John H emp Swift & Co r510 Stewart
- " John L (Jeanette) fxr Gboro Hos r RD 8
- " John W porter Jewel Box h1101 1/2 Kerr
- " Larry whsemn Lowe's Gboro Haw r625 Mobile
- " Lawrence H (Helen M) supvr Cone Mills h130 Oak ct
- " Lonnie B Mrs maid Hundley's Day Nursery r708 S Booker

Fleming - Shaw Transfer Co. Inc.

Agents for

BURNHAM VAN SERVICE

445 English (ORD)

Tels. BRoadway 3-6934

Night - BRoadway 2-7236

FERGUSON

- " Lorenzo (Dorothy L) clk Postal Term h1917 Spencer
- " Lualgia P Mrs librn Price School h1003 Duke
- " Lucy K Mrs h806 Richardson
- " Macey lab Burl Indus h1009B Tuscaloosa
- " Merl M (Mary R) supvr International Harvester h2014 Urban dr
- " Mevleene S Mrs r1910 Brice
- " Myrtle R Mrs nurse Cone Hosp r538 University dr
- " Nell H sec Dr Chas W Banner h416 W Washington apt 3
- " Ora T (wid John E) agt Inter-Ocean Insurance r922 Carr
- " Pearl S (wid Jesse D) h312 1/2 W Smith
- " Roosevelt (Jacqueline) grinder h1414 Cunningham
- " Rose T Mrs ofc sec Dr Robt H LeGrand r RD 10 Box 236
- " Ruby Mrs buyer Ellis Stone r419 N Spring
- " Ruth E Mrs store mgr Darling Shops h207 Summit av
- " Saml (Geneva M) orderly Wesley Long Hosp h1226 Haynes
- " Saml B r806 Richardson
- " Walter L spare hd Cone Mills r RD 2 Liberty NC
- " Wesley slsmn Murphy Corp
- Ferrara Ernest (Maxine K) dept mgr Sears h2901 Emerson rd
- " Maxine K Mrs serv rep SBT&T r2901 Emerson rd Ferree Apartments No 1 200 S Mendenhall No 2 201 S Mendenhall
- " Chas T (Annie M) ship Cone Mills h2103 Georgia
- " Chick Motors Inc Conley B Ferree pres Thos J Townsend sec-treas used cars 220 N Eugene
- " Conley B (Ozelle D) pres Chick Ferree Motors Inc h3501 Kenmore
- " Douglas W (Mary E) h400 E Bragg
- " Douglas W jr r400 E Bragg
- " J L furn rooms 205 1/2 S Davie h do
- " James S (Mabel B) sec-treas Number 70 Truck Stop r Climax NC
- " James S jr (Ula B) v-pres Number 70 Truck Stop r Climax NC
- " Leora K Mrs h338 Church
- " Leroy S (Bonnie) lathe opr Newman Mach r Liberty NC
- " Raymond T (Belle W) h512 Franklin blvd
- " Ula B Mrs pres Number 70 Truck Stop r Climax NC
- Ferreiro Jose I shop wkr Johnson Serv r2304 Lawndale dr
- Ferrell see also Farrell
- " Basil S (Jessie L) h5904 Winston Salem rd
- " C Jack (Frances T) adjustor Crawford & Co h1210 Guest
- " Clara H Mrs looper Gboro Hos r1406 Larson
- " Clara M Mrs tchr Murphy School r407 S Chapman
- " Covid C (Clara M) bldg mgr Southeastern Bldg h407 S Chapman
- " Forrest A studt r2 Fleming ct
- " Gwenlo sten Wise Home r Guilford NC
- " Henry C (Louise W) mfrs agt 2 Fleming ct h do
- " James R mgr Kaumagaph Co r1311 Runyon dr
- " Jessie L Mrs aide Cone Hosp r RD 1 Guilford NC
- " Joyce S Mrs slwn Meyers Dept r757 Chestnut

1107 PISGAH CHURCH RD.

13 YEARS EXPERIENCE IN ALL TYPES CONCRETE WORK

C. D. MCGOUGH, PRES
ENGINEERING SERVICE

TEL. 288-4391

MAC'S CONCRETE CONSTRUCTION CO INC

1904 LYNN ST.

RESIDENTIAL

COMMERCIAL
FREE ESTIMATES

INDUSTRIAL

L. F. GAINES PLASTERING COMPANY

DIAL 275-9752

THOMPSON-ARTHUR PAVING CO., INC.

GENERAL CONTRACTING

Municipal Improvements - Driveways - Concrete, Macadam, Bituminous Pavements

300 S. Benbow Rd.

P.O. Drawer 840

Phone BRoadway 4-5413

MARVIN J. HARGROVE

CONCRETE CONTRACTOR
RESIDENTIAL AND COMMERCIAL

TEL. 275-3503

304 WINSTON

McMILLAN FURNITURE COMPANY

DEALER
IN

FURNITURE

NOVELTIES

RUGS

TERMS

3127

Battle Ground
Rd.

Tel.
272-6682

SOUTHSIDE HARDWARE CO., INC.

POWER TOOL DIVISION
515 S. ELM
TEL. 272-4549

COMPLETE SERVICE IN HARDWARE
FOR OVER SIXTY YEARS, A COMPLETE FARMERS'
AND BUILDERS' SUPPLY SERVICE
TELEPHONE 272-2106

HARDWARE
523-25 S. ELM
TEL. 272-2106

252

Kriegsman's Furriers

Fine Furs — Remodeling
Cleaning — Repairing
COLD STORAGE ON PREMISES

118 North Davie

Est. 1928

Tel. 272-4561

FERRELL

- " Linda R r1500 DeSoto pl
- " M Jean cash Allied Loan & Finance r1509 Fairmont
- " Malcolm R studt r2 Fleming ct
- " Ray B (Thelma B) eng h1500 DeSoto pl
- " Robt L (Joyce S) formn Perkins Real Estate h757 Chestnut
- " Robt L (Clara H) slsmn Biltmore Dairy Farms h1406 Larson
- " Rufus O (Dora V) pntr h1119 Van Wert
- " Sherrill C Mrs tchr Bessemer High School h1311 Runyon dr
- " W Kermit (Blanche M) opr Duke Pwr h1509 Fairmont
- " Wesley C (Lois J) h5908 Winston Salem rd
- " Ferris Elizabeth R Mrs bkpr NC National Bank r3303 Groomtown rd
- " Ernest (Lucy M) real estate 1402 Spring Garden h do
- " Ernest H (Ollie S) h405 E Whittington
- " Ernest H jr (Betty Jo) real estate 220 1/2 W Market R4 h1008 Vance
- " Hearing Service (Robert J Ferris) 116a N Greene
- " Lucy M Mrs real estate 1402 Spring Garden r do
- " Marie M Mrs clk Wesley Long Hosp h200 E Avondale
- " Robt J (Joan S; Ferris Hearing Service) h1209 W Wendover av
- " Russell (Eliz R) carrier PO h3303 Groomtown rd
- " Wm E (Mary J) slsmn Addressograph-Multigraph h1400 Quail dr
- " Fesmire Chas A (Rachel T) ship clk Tomlinson Co h116 Revere dr
- " Clothing Co Inc Isaac L Fesmire pres-treas Lester E Fesmire v-pres Mrs Nell A Fesmire sec men's clo 930 Summit av
- " Emmett A (Marrie L) h819 1/2 Battleground av
- " Isaac L (Nell A) pres-treas Fesmire Clothing Co Inc h2811 Alcott rd
- " Lauritt C (Eula N) formn Duke Power h1537 Lovett
- " FESMIRE LESTER E (Mabel H), V-Pres Coble Sporting Goods Co Inc 119 N Greene, Tel 272-0912, h609 Elmwood dr, Tel BRoadway 2-5037

- " Nell A Mrs sec Fesmire Clothing Co Inc r2811 Alcott rd
- " Rachel T Mrs asst County Home Economics Agent r116 Revere dr
- " Robert H studt r609 Elmwood dr
- " Fesperman Lela T (wid James H) fnshr Jones Fur Serv h913a Bellevue
- " Pearl S (wid Hoy L) sec US District Court Judge h2408 Lawndale dr
- " Wm D (Ruth L) clk REA Express h2212 Springhill rd
- " Fest Bernice G (wid Chas M) baby sitter 316 Tate h do
- " Festerman Wm N (Elsie V) transmission mn AT&T h2009 Whitman rd
- " Fetes Virgil F lab S&W Motor Lines r1403 Dorsey
- " Fetner Lawrence M (Nancy T) emp Dun & Bradstreet h2204 Crestridge rd
- " Nancy T Mrs tchr Cone School r2204 Crestridge rd
- " Feustel Eunice T (wid Raymond E; Holly Hill Gifts & Accessories) h2712 Holly dr
- " Virginia M Mrs clk Holly Hill Gifts & Accessories r2712 Holly dr

- " Few Dorothy E Mrs plant WCUNC r810 Lakewood dr
- " Eug C jr (Dorothy E) claims exam Jeff Life h810 Larkwood dr
- " Thos P (Betsy F) systems analyst J P Stevens & Co h2507 W Cornwallis dr
- " Fewell Allen J (Myrtle H) crd hrd Cone Mills r RD 2 Box 34 Brown Summit NC
- " Chester E (Corra B) tex wkr Cone Mills h1305 Pisgah Church rd
- " James V crd stripper Cone Mills r RD 2 Box 168 Brown Summit NC
- " Leroy cln Cone Mills r3409 Lamb rd
- " Lovely Jan Rankin High School r Futrell
- " Mirjorie A opr Hayes Beauty Salon r1305 Pisgah Church rd
- " Newton W (Lillie W) crd stripper Cone Mills r RD 2 Box 34 Brown Summit NC
- " Thos (Rosa B) chkr Cone Mills h1815 Larkin
- " Picken Chas D insp Prudential Ins h918 Hill
- " Fiddler Kath M tchr Bessemer Primary School r324 Holt av
- " Fidelity Bankers Life Insurance Corp John R Russell mgr 1018 N Elm
- " Construction Co Roger P Kavanagh jr pres 1020 E Wendover av R118
- " FIDELITY & DEPOSIT COMPANY OF MARYLAND, Chas C Wimbish Genl Agt 917-25 Southeastern Bldg 102 N Elm, Tels 272-4174, 272-4175 and 272-4176 (See Page 114 Buyers' Guide)
- " & Deposit Co of Maryland Mitchell Fry Ins Agcy 101 N Elm R311
- " & Deposit Co of Maryland Eug F Banks state supvr ins 301 S Elm R708
- " Mortgage & Realty Co (Zeb W Austin) 1809 Spring Garden

FIDELITY UNION LIFE INSURANCE CO

K R "JOHNNY" HARDER, DISTRICT MANAGER
LIFE, ACCIDENT and HEALTH
HOSPITALIZATION INSURANCE
SPECIAL PLAN FOR NON-DRINKERS
SPECIAL PLAN FOR SENIORS and GRADUATES
PENSION TRUSTS and PROFIT SHARING
1509 SPRING GARDEN
TELEPHONE 275-5136

- " Fidler Kath M (wid T Bruce) tchr Bessemer Elem School h324 Holt av
- " Fie Doris T Mrs slsmn Marian Lewis Bake Shop r3112 Collier
- " Hebron N (Doris T) pres Greensboro Central Labor AFL-CIO h3112 Collier
- " Fiederowicz Mae W Mrs mgr Rembrandt Studio r4231 Wayne rd
- " Fiedler Irene K (wid Cyrus) h705 Summit av apt 4
- " Fieg E Carl (Geraldine D) asst dir of mfg P Lorillard Co h4121 Dogwood dr
- " E Carl jr studt r4121 Dogwood dr
- " Karen E studt r4121 Dogwood dr
- " Field see also Feilds and Fields
- " Ada M h1409 New Garden rd
- " David (Shirley B) slsmn h3105 Wilsire dr
- " Linette r1610 Lovett
- " Margie waitress Plantation Supper Club r High Point NC
- " Fielding Milton slsmn Shirley of Atlanta h1315 N Elm apt 2
- " Fields see also Feilds and Field
- " Ada B Mrs sample dept Blue Bell r RD 4 Box 183
- " Albert driver Daniels Deluxe Taxi r2203 Pear
- " Alice D (wid Dewey W) h1835 Freeman Mill rd
- " Annie M Mrs organist Asheboro St Baptist Church r2707 Fairway dr
- " Atha G typ Iowa Natl Mut Ins r410 College rd (Glif Col)

Seafood
at It's Best

BONNIE-KAY'S SEA FOOD RESTAURANT

FOR PARTY RESERVATIONS and TAKE OUT ORDERS, TEL. ORange 4-5273

3 MI. S. ON HWY. 220, SEE SIGN ON LEFT or 1 MI. OFF HWY. 22, SEE SIGN ON RIGHT

RD 1, BOX 129

All You Can Eat
For One Price
and
Children Under
12—Free

MITCHELL-FRY INSURANCE AGENCY Inc.

Insurance Service Since 1917
GENERAL INSURANCE - BONDING

311 Jefferson Standard Bldg. 101 N. Elm St.

Dial 275-1316

253

FIELDS

- " Audrey C shipping dept Blue Bell r RD 8
FIELDS AUTO SALES (Worth Fields), For Quality Used Cars and Pick-Up Trucks See Me RD 1, Pleasant Garden, N C, Tel ORange 4-2330
" Ben R (Audrey M) city firefighter h2101 Emerywood rd
" Betty G shipping dept Blue Bell r RD 1 Pleasant Garden NC
" Betty J Mrs sec H L Coble Construction r RD 1 Box 581
" Beulah S r3107 Hayden
" C Weldon (Lily M) slsmn O'dell Mill Sup h2707 Fairway dr
FIELDS CARLTON R (Betty H), Asst Cash Bank of Greensboro 105 E Market, Tel 274-3201, h RD 1, Box 581, Tel ORange 4-5313
" Cecil C (Tracy S; Fields & Leftwich) h2618 West c.
FIELDS CECIL M (Ruth Y), Pres Benner & Fields Inc 815 Winston (Ord), Tel 273-6919, h Fieldcrest rd, Pleasant Garden, N C, Tel 674-2322
" Chas W jr (Peggy H) servmnn Todd Co h2528 Fernwood dr
" Charlie W (Annie B) warp bd Cone Mills h521 W Terrell
" Clarence R (Lola) shipping-clk Justice Drug r RD 4 Box 750
" Cleo P (Mildred S; Fields Tile Co) r RD 4 Box 194
" Clifton D (Thelma P; Fields Used Cars) r RD 1 Jamestown NC
" Clyde L (Margt W) eng Vick Mfg h2012 Hamilton rc
" Clyde L jr (Sharon T) asst ofc mgr Bates Nitewear h502 Longview
" Delia A studt r4013 Walker av
" Demetris O Mrs ofc sec Columbia Lndry r207 W Terrell
" Dewey C (Eliz M) agt Gourley Ins Agcy h2716 Liberty rd
" Earl W (Fay) appr Fields Tile r RD 1 Pleasant Garden NC
" Elinor H (wid Stanley) recpt Dr Kenneth H Epple h2537 Fernwood dr
" Ernest R pkr Vick Mfg r343 W Lee
" Ether L (wid Wm A) draw-in hd Cone Mills r103 W Terrell
" Fannie R (wid Elmer W) h1203 Water
" Faye S Mrs ofc sec North Carolina Dyeing & Finish- ing r RD 1 Pleasant Garden NC
FIELDS FRANK (Frances F), Asst Funeral Director Hanes-Lineberry Funeral Service 401 W Market, Tel 272-5158, h RD 1, Climax, N C
FIELDS FURNITURE STORE (J F Fields), Complete Home Furnishings, Norge Appliances, Motorola, Sealy Mattresses 2700 Randleman rd, Tel 273-7629
" Geo W h rear 1716 Ashe
" Gertrude C r705 McGee apt 3
" Grace M (wid Percy M) spnr Cone Mills h1308 Gordon
" Guy M baker Glenwood Pastry Shop r3307 Freeman Mill rd
" Hal C (Lilly N) teller North Carolina Natl Bank h207 E Hendrix
" Hazel nurse 336 Bellemseade apt 102 h do
" Helen M ofc sec Jackson Beauty Sup r1915 William
" Henry T r524 Cranbrook
" Inez Mrs slsmn Meyer's r3110 S Elm
" J Carson (Betty L) clk Gldf Curb Mkt h3302 Immanuel rd
" J K (Opal B) asst dept supt Columbia Lndry h3107 Hayden
" J Melvin (Carol D) research tech Cone Mills h1606 Fairview
" J Ralph (Mildred M) pkr Vick Mfg h524 Cranbrook

West - Rogers, Inc.

Factory Authorized Service
Contractor for ALL
Westinghouse Major
Appliances



1306 CAROLINA ST.

CALL 274-7739

FIELDS

- " J Ray (Dairliene B) whsemn Industrial Elec h4330 Cornell av
" Jack D (Virginia T; Fields Superette) h705 Savannah
" Jack L (Jane L) mech Trailmobile h3206 Gilmore dr
" Jas E (Veontie) learner Cone Mills r RD 4 Box 738
" Jas F (Iris O; Fields' Furniture Store) r RD 7
" Jas F jr (Jean) clk Fields Furniture Store r RD 7
" Jas R (Sybil R) prsmn Container Corp of Am h3807 Heath
" Jas R (Barbara D) wldr Crutchfield Plumbing & Heating h1429 Pinecroft rd
" Jane L Mrs sec Perma-Shadow Awning Co inc r3206 Gilmore dr
" Jerry R (Nonnie C) USN r1707 McKnight Mill rd
" Jesse H (Helen E) hlpr Western Elec r514 Houston
" Jesse L (Emma H) h908 Caldwell
" Jesse L (Ethel M) treas Guy M Turner Inc h4013 Walker av
" John H (Trena B) rewinder Cone Mills h1912 Freeman Mill rd
" John N (Annie J) sht mtl wkr Hodgin Roofing & Sup h937 Highland av
" John R (Barbara F) mfrs rep E G Holmes Assco h3804 Kirby dr
" John W (Mildred J) staff mgr Home Security Life Ins r RD 10 Box 508
" Johnnie E (Ruby A) lm fxr Cone Mills h516 Banner av
" K Virginia h701 Chestnut
" Kay Mrs ofc sec Chet Adams Co r528 1/2 Ashland dr
" Larry G clk Odell Hdwr r RD 1 Pleasant Garden NC
-
- ## FIELDS & LEFTWICK
- OWNERS
C C FIELDS
L F LEFTWICK
RETAIL and WHOLESALE DEALERS
ESSO PRODUCTS
FUEL OIL and KEROSENE
METERED and FILTERED DELIVERY SERVICE
2618 WEST ST
TELEPHONES
292-2249 and CYPRESS 9-6121
(See Page 91 Buyers' Guide)

- " Lonnie boarder North Caro Dyeing & Finishing r RD 3 Randleman NC
" Louis S tchr Lincoln Jr Hi Sch r1502 Lindsay
" Louise G Mrs (Formal Wear Shop) h1401 1/2 Garland dr
" Lucy L filer Sears r1203 Water
" Luther E (Temple W) spare hd Cone Mills r RD 2 Box 492
" Mabel H Mrs br mgr Columbia Laundry Co h1915 William
" Mallie M (wid Dillard W) h1124 Virginia
" Manokus lab King-Zane Mrs h210 York
" Marie sales Ellis Stone r Pleasant Garden NC
" Margt W Mrs sec Southeastern Metal Products Inc r2012 Hamilton rd
" Marie D Mrs clk NC Natl Bank r RD 2 Summerfield NC

Today It Costs
Entirely Too
Much To Travel
At Oxcart
Speeds.
It Also Costs
Entirely Too
Much To Read
Too Slowly

**YOU now
can learn
to read
3 to 10
Times Faster**

**Evelyn Wood
Reading
Dynamics
Institute**

1410 Westover
Terrace
Greensboro, N.C.
Dial
274-4273



2128 MCCONNELL RD.

CAMPBELL'S CLEANERS

SATISFACTION GUARANTEED
FREE PICK-UP AND DELIVERY
EDWARD CAMPBELL, OWNER

TEL. Broadway 3-2146

H.D. BARNES, INC.

GENERAL CONTRACTORS

233 1/2 N. GREENE ST.

P.O. BOX 2408

DIAL 272-7396

C. E. MOSER AND SONS

GENERAL CONTRACTORS AND BUILDERS
50 YEARS CONTINUOUS PUBLIC SERVICE

ESTIMATES FREE ON REQUEST

OWNERS
W. Macon Moser
Lee W. Moser
Worth F. Moser

215 GREENSIDE DRIVE
TEL. Broadway 5-4797

BLUE BIRD TAXI

OF GREENSBORO

INC. RADIO DISPATCHED

Our Prices Are The Same In All Kinds Of Weather

ALL NEW CARS

DIAL Broadway 2-5112

229

E. SYCAMORE

- Dresses
- Coats
- Suits

- CONTESSA LTD. -

SHOES — FOUNDATIONS — FURS

JEWELRY BOUTIQUES

Golden Gate Shopping Center, Tel. 273-0577 (See Page 8 Buyers' Guide)

Quaker Village Shopping Center

- Sportswear
- Lingerie
- Foundations

254

Matt's College Inn



407 TATE ST.

TEL. 272-9500

FIELDS

- "Marion W (Doreen S; Mi Lady Hair Designs) h1123 Virginia
- "Martha (wid Richd) r402 Hillside rd
- "Mary clk Montaldo's r RD 4 Box 175 Greensboro NC
- "Mary C (wid Fred B) slswn Belk's h410 College rd (Gildf Col)
- "Mattie C Mrs r343 W Lee
- "Max H (Frances L) painter McPherson Paint Co h105 W Terrell
- "Mildred J Mrs ofc sec Dr John K Wilson r RD 10 Box 508
- "Mildred S Mrs ofc sec Fields Tile r RD 4 Box 194
- "Minnie H (wid Robt W) r418 N Edgeworth
- "Monokus (Betty Jane) washer King-Zane Mtrs r210 York
- "Oris Velpo clk O'Henry Hotel r do
- "Paige (Menzell R) asst sales mgr Odell Hdw r Pleasant Garden NC
- "Paul jr appr Talley Elec r RD 4 Box 184
- "Paul H Rev (Anna B) h1400 Spring Garden apt 4
- "Peggy H Mrs clk Edgcomb Steel r2528 Fernwood rd
- "Ray countermn Industrial Electronics r4330 Cornell av
- "Raymond W wvr Cone Mills r Box 52 Pleasant Garden NC
- "Robt D (Doshia B; National Sewer Service; Fields Used Cars) h3830 High Point rd
- "Robert L (Junie B) clk PO h2022 Opal dr
- "Roddy H div mgr General Metals Inc r RD 4 Box 396
- "Roland H (Inez N) carrier PO h3110 S Elm
- "Rona smstrs Lane's Lndry r RD 1 Climax N C
- "Ruby C (wid Jos F) h1515 Rainbow dr
- "Sammy (Ora M) carp Carson Robinson h2714 Darden
- "Sharon T ofc sec Burl Indus r602 Longview
- "Sherrill L ofc sec Burl Indus r3110 S Elm
- "Superette (Jack D) fields gros 2003 Ashe
- "Thurman M vehicleman REA Exp r Pleasant Garden NC
- "Tile Co (Cleop P Fields) contrs 933 Fairground av
- "Used Cars (Robt D and Clifton D Fields) 3830 High Point rd
- "Virginia T Mrs cash Fields Superette r705 Savannah
- "Vivian T Mrs ofc wkr Dixie Bedding r RD 1 Box 220 Pleasant Garden
- "Wannie nurse Wesley Long Hosp h417 N Cedar apt 1
- "Werner G v-pres Davidson Supply r402 Hillside rd
- "Wm kennelmnn Carp Animal Hosp r RD 1 McLeansville N C
- "Wm D (Nona M; Bradley & Fields Grocery) r RD 2
- "Wm H clk Dixie Bearings r RD 4 Box 126
- "Wm L (Jean M) bodymn Earl Scheib Auto Painting r RD 8
- "Wm R (Leona P) driver Cone Mills h2511 Grimsley
- "Willie E lab Thompson-Arthur Paving r202 1/2 Huffman
- "Woodrow M (Jewelle B) driver Cone Mills h2111 Crestridge rd
- "Worth L (Demetris O) dept supt Columbia Lndry h207 W Terrell
- "Fife Alice Mrs h501 O'Henry blvd apt 22
- "Fifield Lynn D studt r1918 Lafayette av
- "Stiles R (Helen P) h1918 Lafayette av

- Fifteen Cent Launderette Luther A Snow jr mgr 834 W Lee
- Fight Jack (Mamie H) lab City Dept Pub Wks h830 King apt 4
- Figley Lona M (wid Mike E) r320 Gorrell
- Filer Spiro S (Shirley E) h103 Robbins
- Filipksi Dare H Mrs nurse Cone Hosp r209 N Elam av
- "Jas E (Dare H) mgr State Employment Security Commission h209 N Elam av
- Filinger Edw J (Mary M) v-pres The Shelby Mutual Insurance Co h217 Elmwood dr
- Filippelli Mario L (Anita D) slsmn Apex Chem h1115 Virginia
- Filmcraft Inc Dwight M Burke genl mgr film developers 840 S Elm
- Filmore Mary L (wid Chas) h1210 Bilbro
- Fincannon Doris A Mrs administrative asst Am Natl Red Cross r3705 Normandy rd
- "Eddie (Virginia C) waiter Modlin's Cafe h609 Summit av apt 4
- FINCANNON GLENN C (Doris A), Asst V-Pres Wachovia Bank & Trust Co 200 S Greene at Sycamore, Tel 275-0411, h3705 Normandy rd, Tel 288-3635**
- Finch Eula H Mrs r706 Dillard apt 4
- "Green J (Kathleen B) slsmn Curtis Industries h605 Park ter
- "Harold E (Norma D) agt US Int Rev Serv h2320 Atlanta
- "Mary maid h1522 E Market
- "Robt O laby wkr Cone Mills r RD 7 Reidsville NC
- "Wayne r706 Dillard apt 4
- "Wm H (Iris K) eng Underwood Corp h1003 Haywood
- Fincher Robt psychiatrist City Chcs
- Findley sec also Finley
- "Wm M r1211 Kirkman
- "Wm M jr (Leone J) supt Conditioned Air Inc h806 Wharton
- Fine Abe h906 Hill
- "Carolyn M Mrs mach opr Blue Bell r1531 Lovett
- "Cecil R h1116 Gregory
- "Chas W (Jean; Fine's Jewelry & Loan Co) h1331 W Wendover av
- "Clifton T (Carolyn M) clk Central Mtr Lines h2707 Dumont dr
- "Cora L (wid Chas) r1116 Gregory
- "Edgar L (Eliz W; Betty's Bake Shop) h4311 Cornell av
- "Eliz W Mrs (Betty's Bake Shop) r4311 Cornell av
- "Elwood H (Florence B) with Fine Painting Co h1710 Trogdon
- "Geo C (Hazel S) clk PO h229 N Cedar
- "Home Supply Inc (Milton Fine pres Milton Schneider v-pres Mrs Kath B Fine sec hse furn goods 252 Summit av
- "Jack M (Joyce T) driver Overnite Trans h511 Vandalia rd
- "Jean slswn Montaldo's r1331 W Wendover av
- "Kath B M ofc sec Fine Home Sup r502 Westchester dr
- "Marvin P (Doris) servmn Royal McBee Corp r3710 Oakwood dr
- "Milton (Kath B) pres Fine Home Supply h502 Westchester dr
- Fine's Jewelry & Loan Co (Chas W Fine) pawnbrokers 332 S Elm
- Finestone Harry (Mary E) tchr WCUNC h1907 Rolling rd
- "Mary E Mrs tchr WCUNC r1907 Rolling rd
- Finger Bessie r2109 Hunter
- "Wm A (Helen S) slsmn r111 S Mendenhall
- Fingerhelt Jack B (Beatrice L) supvr Saslow's Inc h2602 Overbrook dr
- Finison Herbert D (Margt C) driver Duke Pwr r401 O'Ferrell

Serving Southern Industry for Over 90 Years

SMITH-COURTNEY CO.

"Three Generations of Service"

INDUSTRIAL SUPPLIES — MACHINERY — BEARING SPECIALIST

1872

1962

820 Winston St. (ORD) P.O. Box 928

Greensboro, N.C. — Richmond, Va. — Hickory, N.C.

Tel. BRoadway 2-4557

EASY
TERMS

TUCKER-JONES

FURNITURE COMPANY

PROMPT
DELIVERY

341-343 SOUTH ELM

PHONE 273-1308

Serving Greensboro Since 1936

255

FINISON

- " Jas B (Barbara D) fire offical State of NC h1928 Vanstory
- " Jas H (Josephine W) servm AT&T h4112 Walker av
- " Jas H jr studt r4112 Walker av
- " Josephine W Mrs ofc sec Central Jr Hi Sch r4112 Walker av
- " Shirley A r1713 Freeman Mill ct
- " Wilma (wid Claude H) h1713 Freeman Mill ct
- Fink Annie B Mrs h213 North Park dr
- Finlen Lancil (Jewel) rtemn Pet Dairy Products h336 Asteboro apt 3
- Finley see also Findley
- " A G jr (Caroline F) estimator Brooks Lbr h708 Mobile
- " Bessie B (wid L C) h2323 Fernwood dr
- " Evelyn A Mrs h4327 Harvard av
- " J F hlpr Ray Plmb r402 W Washington
- " Jas W (Mary D) div mgr Good Humor Corp r Charlotte NC
- " Mildred L Mrs waitress Hot Shoppes h817 Garrett
- Finn Edwin hlpr Cone Mills r420 N Dudley
- " Jas C (Matrena L) dentist 915 N Elm h2201 Villa dr
- Finney Hattie W Mrs r422 N Dudley
- Fiocca Wm electronic supvr US Weather Bur r RD 1 Pleasant Garden
- Fiorito Tony P (Frances R) mgr ABC Bd r RD 8 Box 81
- Fipps Norma Y server S&W Cafeteria r3603 Wilshire dr

FIRE DEPARTMENT—(See Greensboro—City Of)

- " District No 14 Volunteer Fire Department 820 Franklin blvd
- Fireman's Club Pisgah Church rd
- Firemen's Relief Fund Board Claudius O Crumpler sec 318 N Greene
- Firestone Stores John L McDonald mgr tires 510 W Market

FIRST BAPTIST CHURCH

DR CLAUD B BOWEN, PASTOR
SERVICES 11:00 AM and 7:30 PM
SUNDAY SCHOOL 9:45 AM
1000 MADISON av cor MENDENHALL
TELEPHONE Broadway 4-3286

FIRST CHRISTIAN CHURCH (Disciples of Christ), Rev Charles W Strong Pastor, Mrs Carl B Craig Ofc Sec, Calvin Strickland Minister of Music, Church School 9:45 AM, Morning Worship 11:00 AM 1900 W Market, Tel BRoadway 3-4725, Pastor's Tel 299-8639

" Church of the Nazarene Rev Chas L Thompson pastor 2010 Spring Garden

FIRST-CITIZENS BANK & TRUST CO

F P BODENHEIMER JR
VICE-PRESIDENT
FOY E GRUBB, CASHIER
A J GRESHAM JR
ASSISTANT CASHIER
COMPLETE SERVICE BANK
"SERVING NORTH CAROLINA SINCE 1898"
219 W WASHINGTON
TELEPHONE
275-3336
(See Page 28 Buyers' Guide)

FIRST CONGREGATIONAL CHRISTIAN CHURCH, Rev Wm E Wiseman Pastor United Church of Christ 400 E Radiance dr, Tel Broadway 4-5378

" Credit Co of Greensboro Richd W Hyde regional dir 301 S Elm R226

Southern Mapping & Engineering Co.

216 Commerce Pl.

Phones
BRoadway 3-4441
BRoadway 3-4442

FIRST

- " Evangelical & Reformed Church Rev G Melvin Palmer pastor 2714 W Market
- FIRST FIDELITY CO, Emry C Green Pres-Treas, Emry C Green Jr Sec, Mrs Verna S Dixon Ofc Mgr, Mortgage Loans 506-08 Southeastern Bldg 102 N Elm, Tel 274-7685
- " Friends Church Rev Robt M Jones pastor 2100 Friendly rd
- FIRST LUTHERAN CHURCH, Rev Saml L Sox Pastor, Rev Paul L Morgan Co-Pastor 400 W Market, Tel 272-2104
- " Lutheran Church Rev Paul L Morgan pastor 500 W Market
- " Moravian Church 300 S Elam av
- " Pentecostal Holiness Church Rev Robt J Wells pastor 1036 S Aycock
- " Pilgrim Holiness Church Rev Robt I McCluskey
- FIRST PRESBYTERIAN CHURCH, Dr John A Redhead Jr Pastor, Rev Wm M Currie Assoc Pastor, Rev Lee W Adkins Minister of Admn, Rev Joseph Flora Minister of Education, Services 9:00 AM and 11:15 AM, Sunday School 10:00 AM, Fisher Park Circle between N Elm and Greene, Office 617 N Elm, Tel BRoadway 5-2567
- " Presbyterian Church Cemetery rear 220 Church
- " Presbyterian Church Kindergarten Margt E Hansel dir 617 N Elm
- " Realty & Loan Building 101 Stafford pl
- " Southern Building 1020 E Wendover av

FIRST SOUTHERN COMPANY

W G SMITH
CHAIRMAN of the BOARD
F H CHURCH, PRESIDENT
J J BRENNAN
VICE-PRESIDENT
M L DAVIES, VICE-PRESIDENT
MRS M G BATEMAN
SECRETARY-TREASURER
BRAXTON SCHELL
ASSISTANT SECRETARY-
ASSISTANT TREASURER
JACK J WEATHERS
CONTROLLER
HOME OFFICE
1020 E WENDOVER av
TELEPHONE 273-2521

- Fish A M agt Kentucky Central Ins r Reidsville NC
- " Konrad K (Tricia B; Booth Osteen Upchurch & Fish) h403 W Kemp rd
- Fishburne Edw W (Lavana W; Lighting Supply Co) h1521 Rankin rd
- " Emmett R (Kitty L) acct Burl Hosiery h2219 Lynette dr
- " Lavana W Mrs (Lighting Supply Co) r1521 Rankin rd
- " Maggie studt r1521 Rankin rd
- Fisher see also Fischer
- " Arth R (Betty G) mitemn AT&T h1503 Talley
- " Donald W (Patricia K) credit dept Commercial Credit h2208 Fawn dr
- " Earl P (Bernice H) pntr Superior Constn r3203 James pl



GATE CITY ROOFING CO., INC.

ROOFING AND SHEET METAL WORK

"We Serve Those Who Demand The Best"

402 TIPTON PL. — TEL. 274-0166

P.O. BOX 366 — GREENSBORO, N.C.



HAM

COAL CO.

COAL

"Good As
The Best"

202

W. Lewis St.

Dial

**BRoadway
2-7474**

**YOUR
CITY**

**D
I
R
E
C
T
O
R
Y**

**MIRRORS
THE
Commercial
Life
of your
CITY**



Protect your Home and Business

ANDERSON PATROL, INC. AND DETECTIVE AGENCY

PRIVATE INVESTIGATIONS

Criminal - Civil - Industrial - Commercial - Licensed & Bonded

Graduate Of 3 Schools Conducted By The F.B.I.

600 STANLEY WILLIAMS RD. P.O. BOX 7005

26 Years Experience in Law Enforcement



DIAL 299-3715 and 299-3716

256

Southern Converting Co., Inc.

Scrap Iron and Metals Dealers
Buyers and Dismantlers - Industrial Scrap

5810 HIGH POINT RD. P.O. BOX 2199
OFFICE PHONE 299-4213
YARD PHONE 299-4101

FISHER

- " Edgar B (Eliz P) assoc McLendon Brim Holderness & Brooks h1204 Westover ter
- " Edna N Mrs tchr Price Sch r1310 S Benbow rd
- " Ellen A sec Fisher-Harrison Printing Co Inc r McConnell rd
- " Ernest C (Juanita) clk Piggly-Wiggly r1103 Rustic rd
- " Eunice Y Mrs (Fisher's Beauty Salon) r2309 Walker av
- " Fannie E lbrn Bennett Col r1700 Pichard
- " Geo E (Dolores J) trade development mgr Gboro Chamber of Commerce h2901 Delwood dr
- " FISHER-HARRISON PRINTING CO INC, Paul A Robinson Pres, Wm H Craig V-Pres, Ellen A Fisher Sec, Gladys Fisher Woensner Treas, Printers, Lithographers, Engraving, Office 104-108 N Davie, Tel BRoadway 2-1138
- " Henry H (Lynne G) slsmn Arrow-Hart & Hegeman Elec Co h3606 Parkwood dr apt C
- " Horace W (Margt S) lmr fxr Cone Mills h1414 Fairview
- " Jas E (Maxine H) planner Burl Indus h2328 W Cornwallis dr
- " Karl A h1700 N Elm apt M3
- " Larry A (Ann M) acct Peat Morwick Mitchell & Co h1902 Twain rd
- " Ludie N (wid Ambrose A) r1700 Pichard
- " Lynne G ofc sec Burl Indus r3606 Parkwood dr
- " Mary Mrs r931 Walker
- " Merle A Mrs cash Home Security Life Ins r1022 Dewey
- " Norman R (Merle A) tchr Gillespie Park Sch h102L Dewey
- " Park 700 N Elm

FISHER PARK DAY NURSERY & KINDERGARTEN

MRS MILLIE E HOPKINS, OWNER
INFANTS THRU 7 YEARS OF AGE
STATE CERTIFIED TEACHERS
COMPLETE INSURANCE COVERAGE
SUPERVISED PLAYGROUND
7 AM to 6 PM MONDAY THRU SATURDAY
624 N ELM
TELEPHONE 274-7335

- " Park Nursery (annex) 2 Magnolia ct
- " Ralph E (Willie W) constn wkr r638 Walker av apt 3
- " Roy E (Eunice Y) insp State Dept Mtr Vehicles h2309 Walker av
- " Ruben O (Mary W) h638 Walker av apt 3
- " Wm J (Edna N; Gate City Distributing) h1310 S Benbow rd
- " Wm M asst sec Thalhimers-Ellis Stone r Richmond Va
- " Fisher's Beauty Salon (Mrs Eunice Y Fisher) 2162 Lawndale dr
- " Fisherman's Wharf (Ralph C Butler) fish ret 2018 Freeman Mill rd h do
- " Fishman Maurice (Barbara L) chem Glfd Finishing h901 Pembroke rd
- " Fitch Alliyene C Mrs tailor Ellis Stone r303 E Bessemer av
- " Angelia studt r303 E Bessemer av

FITCH

- " M Lois tchr Joyner Sch r764 Chestnut
- " Mabel M (wid Chas C) Inshr Jones Fur Serv n764 Chestnut
- " R Holt (Alliyene C) supvr Banner-Trulove h303 E Bessemer av
- " Rebecca A ofc sec Natl Bankers Life Ins r303 E Bessemer av
- " Fitchit W Reid (Anna J) v-pres-genl mgr Ryder Tank Line Inc h613 Woodvale dr
- " Fite Mozelle A (wid Edw H) h709 S Booker
- " Fitts Arvie Z (Marguerite L) ofc mgr North State Chevrolet h510 Lowdermilk
- " Charlie L (Doris C) sls rep h2014 Whitman rd
- " Doris C Mrs clk Domestic Management r2014 Whitman rd
- " Fitzgerald Ad J Mrs dispr Daniels Deluxe Taxi r216 Huffman
- " Amos driver West Bldg Sup r Eagle rd
- " Bertha M Mrs ofc sec Tomlinson of Hi Point h3706 Manor dr apt A
- " Bessie L r1919 White
- " Betty L Mrs supvr Am Ins Group r417 N Cedar
- " Billie waitress T&L Restr r1924 Church
- " Chas lab r1117 Archer
- " Ervin L (Billie C) USMC r1924 Church
- " Eva B Mrs checker A & T Col r1903 Arlee
- " Janie B (wid W Henry; Fitzgerald's Beauty Shop) h1205 Gorrell
- " John L (Cath J) shipper P Lorillard Co h1610 Lindsay
- " Louise L Mrs dept supvr Am Ins h417 N Cedar apt 2
- " Mary r308 S Aycock
- " Mitchell (Lillie) service lane S&W Mtr Lines r RD 7 Box 142B
- " Ollie C (Grace N) formn Southland Wood Products h2621 Grimsley
- " Pauline ofc sec Blue Bell h711 Dillard
- " Raymond S (Marie C) servmtn Pepsi-Cola Bottling r711 Dillard
- " Ruth h308 S Aycock
- " Walter (Eva B) trucker Cone Mills h1903 Arlee
- " Wm (Essie W) hlpr City Dept Pub Wks h514 5th av apt 2
- " Fitzgerald's Beauty Shop (Mrs Janie B Fitzgerald) 1205 Gorrell
- " Fitzpatrick Andrew J (Beatrice C) h3905 Walker av
- " Fitzula Andrew J (Mary H) supt Am Agri Chem h2207 Ashe
- " Five Point Barber Shop (Geo Gunter) 211 W Lewis
- " Point Garage (Harry B Levinson) auto reprs 237 W Lewis
- " Fizer Gordon L (Winnie R) h2310 Lawndale dr
- " Fjeld John M (Mary T) eng Burl Indus h3602 Dogwood dr
- " John M jr studt r3602 Dogwood dr
- " Flack Arnold (Theresa N) brklyr Pegram Co h2303 Charlotte
- " Callie J (Leta M) h1801 Randolph av
- " Donald L (Mamie S) driver Harrison & Wright Constn h1124 Gregory
- " G Norman (Frances S) mach opr Modern Metal Products h2113 W Florida
- " Gwendolyn G Mrs tchr Lincoln Jr Hi Sch r1706 Lindsay
- " Kolen (Mildred B) investigator in chge US Alcohol & Tob Tax Div h1607(1517) Ontario
- " Mamie S Mrs presser Blue Gem Mfg r1124 Gregory
- " Mary A Mrs clk Lane Rexall Drugs h780 W Florida
- " Virgil C (Gwendolyn G) grinder opr Guilford Fdry h1706a Lindsay
- " Flaherty Earl V (Juanita T; Commercial Sales & Service Co) h200 Homewood av
- " Juanita T Mrs (Commercial Sales & Service Co) r200 Homewood av

Service
Plus
Quality

WILLIAMS STEEL COMPANY, INC.

STRUCTURAL and MISCELLANEOUS STEEL FABRICATORS
PORTABLE WELDING SERVICE

Stanley-Williams Rd.

P.O. Box 3322

Tel. 299-0451



for Economical Transportation



Over 25 Years Service

TRADERS CHEVROLET CO., INC.

SALES AND SERVICE

GENUINE CHEVROLET PARTS AND ACCESSORIES

215-217 E. MARKET ST.

TELS. BROADWAY 2-2146 — BROADWAY 2-2147

257

Flake Nelda M Mrs spare hd Cone Mills r2401 Rocky Knoll rd
 Flanagan Thomas A slsmn Fruehauf Trailer h2300 Yow rd
 Flanary Omer W (Dorothy E) formn Mason & Dixon Lines h5901 Winston Salem rd
 " Paul O (Hazel R) driver Mason-Dixon Lines h3829 Idol's ct
 Flance Whitely lab City Dept Pub Wks r742 Jennifer Flannagan Henry S (Grace C) acct Burl Indus h310 Ashland dr apt A
 Fleck A Don (Ingrid K) systems analyst Burl Indus h2502 Hill-N-Dale dr
 Fleeman Jasper O (Mildred O) mech Berry's Inc h2110 S Elm
 Fleenor Arth L (Sarah J) servmn Monroe Calculating Mach h2104 Merritt dr
 " Jas D (Doris) eng IBM r Burlington NC
 Fleet Jas B h425 E Hendrix
FLEET-PLUMMER HARDWARE CO, Charles E Plummer Pres, Irene P Green V-Pres, Lillian P Plummer Sec-Treas, Hardware, Houseware, Paints, Sporting Goods, Hunting and Fishing Equipment, Tools 227 N Elm, Tel 273-0549

FLEETWOOD COFFEE CO

T M SHADON, VICE-PRESIDENT-GENERAL MANAGER
 H KING MCGEE, ASSISTANT MANAGER
 COFFEE DISTRIBUTORS

862 RALEIGH (ORD)
 TELEPHONE BROADWAY 4-6349

" Dorothy A (wid Frank N) slswn E L Brownhill Inc r1600 W Cornwallis dr
 Fleming see also Flemming
 " Ann T Mrs ofc sec Burl-Indus r409 Woodlawn av
 " Claude W (Ann T) asst cash br mgr Wachavia Bank & Trust Co h409 Woodlawn av
 " E Wayne USN r1521 Tucker
 " Harold A (Linda D) mgr National Shirt Shop h2210 Veasley
 " Ilemay r711 Martin
 " Jack M (Eleanor) slsmn M G Newell Co r McLeansville NC
 " Jas R vehicle mn REA Exp r RD 6 Box 197
 " Preston L USN r1606 Lansdown
 " Robt A (Mary C) v-pres Fleming-Shaw Transfer Co h1005 Westridge rd
FLEMING - SHAW TRANSFER CO INC, David F Simpson Jr Pres, Local and Interstate Moving Agents For Burnham Van Service 445 English (Ord), Tel BROADWAY 3-6934, Night Tel BROADWAY 2-7236 (See Page 133 Buyers' Guide)
 Fleming's Transfer Garth T Parker mgr 831 Winston (ORD)
 Flemming Billie M Mrs r1723 Dunbar av
 " Chas E (Geraldine) porter ABC Bd h843 Pasadena
 " Geraldine M Mrs emp L Richardson Mem Hosp r743 Bingham ct
 " Hattie presser Lane's Lindry r1020 Wilkerson
 " Jos L (Patricia R) slsmn h1218 Westover ter
 " Patricia R Mrs anesthetist Wesley Long Hosp r1218 Westover ter
 Fletcher Carolyn M Mrs tchr Porter Sch r2503 Shady-lawn dr
 " Chas W (Carolyn M) bkpr L&E Packaging h2503 Shadylawn dr
 " Cousuella presser Columbia Lindry r825 Bilbro
 " Cynthia Mrs buyer Ellis Stone r1212 Vance
 " Dollie P (Cynthia M) laby wkr Burl Indus h1212 Vance
 " Jas E (Rachel B) mech Newman Mach r29 Forest Lake rd

Term Plan Inc.

"IT'S EASY TO PAY THE TERM PLAN WAY"

257 N. GREENE ST.

DIAL 274-2463

FLETCHER

" Jas N (Georgia L) dist mgr Sears h6213 Friendly rd (Glfd Col)
 " Jeanette r3701 High Point rd
 " John C (Dorothy D; Fletcher's Grill) h917 Silver av
 " John D (Mildred) lab Industries of the Blind h2511 W Florida
 " John T h254 Summit av
 " Lois M Mrs maid A&T Col h421 N Dudley
 " Loyd C (Mary M) switchman Sou Ry h1106 Richardson
 " M Lester r908 Elwell av
 " Rachel B Mrs asst sec Cameron-Brown Co r29 Forest Lake rd
 " Tom clk Diplomat Motel
 " Thos formn Better Built Wood Products r High Point NC
 " Thos H (Eleanora D) traffic mgr P Lorillard Co h1208 Pembroke rd
 " Thos J (Diane T) studt r1226 Westover ter
 " W John (Claudia P) driver Berry Coal & Oil h1213 Orchard
 " Willie H (Evelina H) driver h1720 Willow rd Fletcher's Grill (John C Fletcher) 1111 W Lee
 " Flinchum Alva A clk Eastern Management r Paisley
 " Betty hall dir WCUNC r do
 " Carl G atndt May's Amoco Serv r RD 4 Box 410
 " Clyde C (Lillian T) matcher Cone Mills r Browns Summit NC
 " D W (Margt) driver Hennis Frt Lines r RD 5
 " Eddie G insp Cone Mills r Box 8242 Guilford College
 " Eunice Mrs marker Ellis Stone r Summerfield NC
 " Fred W (Virginia) delmn Harry D Kellett Inc h404 Clark av
 " John H (Kathryn C) buyer J P Stevens & Co h2619 Robin Hood dr
 " Johnnie M ofc sec Cone Hosp r402 E Lake rd
 " Lawrence E (Selma) slsmn North State Milling r RD 1 Julian NC
 " Lena Mrs slswn Banner-Trulove r Julian NC
 " Novie H Mrs wvr Cone Mills r4504 Harward av
 " Oliver C (Peggy S) warehousemn Dillard Paper h705 Memphis
 " Paul J (Novie J) mtcecm Western Elec h4504 Harvard av
 " Peggy S Mrs bkpr F D Lewis & Son r705 Memphis
 " Robt G (Gretchen H) trainee Cone Mills r3710 Oakwood dr
 " Flint Donald C (Ruby J) div mgr Investors Diversified Services Inc h224 College rd (Glfd Col)
 " Lewis (Eliza M) jan WCUNC h1132 Freeman Mill rd
 " Flintall Frank J hlpr Canada Dry r Burlington N C
 " Flintom Elmo F (Jean G) pres Quaker Broom Co Inc h621 Candlewood dr
 " Freda B (wid Geo R) h2410 Vine
 " Georgia H Mrs sew mach opr Blue Gem Mig r120 West Green ct
 " Willie L (Georgia H) mgr Kwik Stop Barbecue h120 West Green ct
 " Flippin Chas W (Ethel L) carp h1825 Boulevard
 " David A (Sarah F) supvr Am Ins Group h2707 Lilac rd
 " Ethel B mach opr Blue Bell r1825 Boulevard

LIVE BETTER ELECTRICALLY



YOU GET A Lot FOR A VERY Little!

My Services Are Many, My Wages Are Low, I'm Ready On the Instant At Your Command To Go.

DUKE POWER COMPANY



Real Estate

SALES

BUILDERS

APPRAISERS

KEY Realty Co

1020 E. WENDOVER AVE. 275-7242

DEPARTMENT STORE

203-211 South Elm Street

TELEPHONE (ALL STORES)

274-4661

Thalhimer-Elis Stone

(SEE PAGE 70 BUYERS' GUIDE)

YOUNG WORLDS

Friendly Shopping Center and Summit Shopping Center

**READ
AND USE**

**GREENSBORO
NEWS
AND
RECORD**

**WANT
ADS**

PHONE
BROADWAY

3-8611

FOR
RESULTS!



**DIXIE
SALES**

COMPANY INC.

•
Automotive
Service
Delco
Batteries - Parts

•
BEAR
ALIGNMENT
SERVICE

•
SMALL
GASOLINE
MOTORS
SALES and
SERVICE

•
327-29
Battleground
Ave.

•
TELS.
BRowdy 2-5773
and
BRowdy 3-6964



**NORTH
CAROLINA NATIONAL
BANK**

"Your Bank in Greensboro"
12 CONVENIENT OFFICES TO SERVE YOU
Main Office — Jefferson Standard Building — 101 North Elm Street



258

Star
ELECTRIC CO., INC.

Electrical
Contractors
and Engineers

1421 Battleground Ave.
Phone 275-4544

FLIPPIN
" Lester L (Mary P) tex wkr Cone Mills r Reidsville NC
" Mary T (wid Claude H) h2110 Wright av
" Opal C Mrs insp Cone Mills r3626 Martin av
" Sarah F Mrs beauty opr Meyer's r2707 Lilac rd
" Thos H (Opal C) shop wkr Caro Steel h3626 Martins av
Flippo Barbara H Mrs slswn Prago Guyes r1610 E Cone blvd
" Jas D (Barbara H) slsmn Employers Mutuals of Wausau h1610 E Cone blvd
Flippis Jas r318 Gant
Flo's Beauty Shop (Mrs Florine B Jones) 2211 S Elm
Floberg Mary C (wid J R) h211 E Bessemer av
Flock Alois V (Cecelle C) slsmn h3711 Manor dr
Flora Jos W Rev (Mary W) minister of education First Presby Church h2911 Northampton dr
Floral Wire Products Riley A Elliott jr mgr mfrs casels 205 Walker av
Florence see also Florence
" Ann D studt r429 Stewart
" Christine P Mrs (Florence Landscape Gardeners) r107 Muirs Chapel rd
" Davetta K studt r429 Stewart
" David L (Rosetta B) waiter Holiday Inn h429 Stewart
" Kay studt r107 Muirs Chapel rd
" Landscape Gardeners (Wm A and Mrs Christine P Florence) 107 Muirs Chapel rd
" Marie A (wid David L) r1501 Lincoln
" Thos C buyer Sears r212 South Park dr
" Wm A (Christine P; Florence Landscape Gardeners) h107 Muirs Chapel rd
Florence Cassie C Mrs maid Jefferson Standard Bldg r1409 Gorrell
" Geo B (Minnie L) h110 Berkshire
" Geraldene Mrs cafeteria wkr F D Bluford School r1005 Duke
" Herman L (Sarah E) trucker Cone Mills r RD 2 Summerfield NC
" Helen R packer Sou Bakeries r2113 Finley
" Herman M hpr Cone Mills r RD 2 Summerfield NC
" Jas J (Beulah) porter Cone Hosp h609 Douglas apt 2
" John H (Helen R) clk Sears h2113 Finley
" Kathryn maid Jefferson Standard Bldg r1409 Gorrell
" Louis B (Cassie C) cfn Cone Mills h1409 Gorrell
" Marvin F shipping dept Griffin Baking r RD 2 Box 626 Summerfield NC
" Velma Mrs bkpr Strong Tire Serv r Burlington NC
" Wm E (Geraldine M) mach P Lorillard Co h1005 Duke
Flores Lewis G (Evelyn M) mech Sou Auto Serv h2409 Floyd
Florida Bakery (Richd W Schumaker) 815 W Florida

MONTALDO'S

LADIES' READY-TO-WEAR, MILLINERY, LINGERIE, FURS, ACCESSORIES
COSMETICS AND SHOES
COLONY SHOP AND SPORTS WEAR—SECOND FLOOR
200 N. ELM at GASTON TEL. 275-1633
(See Page 46 Buyers' Guide)

FLORIDA

" Street Baptist Church Rev Jack B Wilder pastor
1401-03 W Florida

FLORIDA STREET BARBER SHOP

JAMES A HODNETT, OWNER
EXPERT BARBER SERVICE
COURTEOUS SERVICE
FREE PARKING
HAIRCUTS by APPOINTMENT
IF DESIRED
829 FLORIDA

FLORIDA STREET SHOPPING CENTER
TELEPHONE Broadway 2-9590
(See Page 30 Buyers' Guide)

Florio John F (Linda H) underwriter Am & Sou Ins h3626 Calvert
" Linda H Mrs sec Thos Turner and John J Shields r3624 Calvert
Floto Frances M Mrs acct Albert J Jacobson r3405 Fern pl
" John L (Frances M) bond mgr Freeman & Co h3405 Fern pl
" Ronald J studt r3405 Fern pl
Flournoy Jacqueline shipping dept Blue Bell r RD 1 Box 875
" Ruth R Mrs clk County Dept Pub Welfare r RD 1 Box 877
Flowe Harry M (Vivian H; Flowe Oil Service) h810 5th av
" Mabel H (wid John S) nurse 105 E Bessemer av apt 3 h do
FLOWE OIL SERVICE (Harry M Flowe and Mrs Harry M Flowe), Essoheat, Fuel Oil, Oil Burner Sales and Service, Furnaces Cleaned and Repaired, Air Conditioners 810 5th av, Tel 273-2665
" Vivian H Mrs (Flowe Oil Service) r810 5th av
FLOWER LAND (George W Ivey), Funeral Designs, Hospital Arrangements, Cut Flowers and Pot Plants, 24-Hour Service 2503 Spring Garden, Tel 299-7919 (See Page 88 Buyers' Guide)

Flowers Chas E (Kate R) supt Industrial Piping Inc h726 S Elam av
" Charles E jr (Sybil W) studt r726 S Elam av
" Dalton W atnd Lee Street Amoco Service r439 Arlington
" Frank J (Ada A) cook Chandler's Whol Barbecue r Camborne
" Helen M r704 Asheboro apt 2
" Hilda R Mrs h609 High
" Jas G shipping dept Blue Bell r RD 5 Box 21
" Jos K dfr Cone Mills r3209 McArthur rd
" Judie E clk Jeff Life r703 Sykes av
" Ray K (Martha T) city firefighter h503b S Booker
" Ruth tchr McLeansville Sch r726 S Elam av
" Thos barber Best Street Barber Shop
" Thos W (Grace C) horticulturist State h2003 Cambridge
Floy LeRoy (Dorothy C) emp P Lorillard Co h2209 Apache apt C19
Floyd A Ruth insp Sear's r1017 Wharton
" Ben (Floyd's Grill) h829 1/2 Julian
" Celeste studt r1205 Gorrell
" Chas M (Pattie A) slsmn Gboro Mtr h1902 Autumn ct
" Dixie D Mrs typ Piedmont Natural Gas r2112 Langley av
" Ernest L atndt Tarts Texaco Serv r1108 Park ter
" Eunice B childrens wk dir West Market Street Meth Ch r1474 Westover ter
" Evelyn A (wid Wilbur H; Floyed Realty; Oakwood Beauty Shop) h2610 Wildwood dr
" Geneva dishwasher Matt's College Inn r419 S Eugene
" Geo (Ella M) lab Pomona TC Co h1115 Archer

LAMBETH CONSTRUCTION CO.

GRADING — WATER LINE — SEWER PIPE — DRAINAGE — CONTRACTORS
EQUIPPED WITH 2-WAY RADIO
FOR BETTER SERVICE



1071 RETREAT ST.

DIAL 272-5205 OR 273-0838

DOWNTOWN STORE
ELM AT MARKET
BROADWAY 5-0461

BELK'S

SUBURBAN STORE
FRIENDLY SHOPPING CENTER
292-0960

259

FLOYD
 " Geo A jr (Dorothy L) sls rep h2603 David Caldwell dr
 " H Lee (Ruth B) sls mgr Chandler Tire h212 S Edgeworth apt 4
 " Harry P (Mary E) slsmn h2210 Hubert dr
 " Howard L slsmn Genl Tire Serv r212 S Edgeworth
 " Jack W (Ruth M) assoc Smith Moore Smith Schell & Hunter h2511 Westmoreland dr
 " Jas S emp Cone Mills r2213 Woodberry dr
 " Jas S (Dixie P) ptrn mkr Bates Nitwear h rear 2112 Langley av
 " John H (Bernice P) mtecmn WCUNC h901b Rugby
 " John P (Anne W) ofc mgr American Tob h2213 Woodberry dr
 " Jos D (Bonita H) probation ofcr US Dept of Justice h4214 Hampshire dr
 " Linwood T (Marie W) driver Central Mtr Lines h1108 Park ter
 " Louise clk Gboro Credit Bureau r1017 Wharton
 " Lydia investigator Credit Bur of Greater Gboro r3605 McCoustan rd
 " Marie I slsmn State St Fabric Shop r High Point NC
 " Martha A (wid James H) h822 S Benbow rd
 " Mary E slsmn Meyer's r RD 1
 " Melva M (wid Edw L) h1809 Asheboro
 " Merlene G Mrs ofc sec Wise Homes h2223 Reynolda rd
 " Mildred T Mrs slsmn Fashion Shop r1905 Freeman Mill rd
 " Myra M ofc sec Atlantic Life Ins r306 N Cedar
 " Nathl (Doris S) lab P Lorillard Co h1028 Wilkerson apt 6
 " Patricia B educ dir West Market Methodist Church h1262 Westover ter
 " R Cletus terminal mgr Southern Oil Transportation Co r High Point NC

FLOYD REALTY (Mrs Evelyn Floyd), Real Estate 3601 High Point rd, Tel 299-4312
 " Reeves W tex wrk Cone Mills r1108 Park ter
 " Ruth B Mrs library WCUNC r212 S Edgeworth apt 4
 " Victor (Annie A) h710 Eluford ct
 " Viola C (wid Chas W) h1017 Wharton
 " Walter M (Mildred T) h1905 Freeman Mill rd
 " Floyd's Grill (Ben Floyd) 829 Julian
 " Fluaharty Hazel G (wid H A B) h212 S Tremont dr
 " Julianne K Mrs ofc sec Underwood Ins Agcy r4118 Lawndale dr
 " Richd J (Julanne K) clk Cone Mills h4118 Lawndale dr
 " Fly Jacqueline C Mrs ofc sec Evelyn Wood Reading Dynamics Institute of Gboro r2205 Lynette dr
 " Jas B (Jacqueline C) property specialist US Army Ordnance h2205 Lynette dr
 " Flye Wm dist mgr Forney Arc Welders h211 N Cedar apt 30
 " Flynn Alvah W jr (Josephine M; York Boyd & Flynn) h402 Woodlawn av
 " B Jane studt r3108 W Market
 " Billy W USA r1510 19th
 " C Paige slsmn Dillard Paper h1309 Walker av apt B
 " Clifton P (Blanche D) v-pres Dillard Paper Co h3108 W Market
 " Dewey C delivrymnn Gboro Neon Wholesale r1846 Merritt dr
 " Doris H Mrs asst cash Rose's r318 Melbourne rd
 " Earl groundmnn L W Routh Constr r Madison NC
 " Edgar W (Betty J) wvr J P Stevens & Co h2008 Kersey
 " Edw B (Beatrice) delmnn Arnold Vault r3509 Thompson
 " Ellenor E Mrs h3503 Tanglewood dr
 " H Odell (Martha L) appraiser Raeford Appraisal Co h3027 Sourwood rd

GARDNER PLUMBING CO.



P.O. BOX 438 OAK RIDGE, N.C. TEL. 643-4206

FLYNN
 " Harry O linemnn L W Routh Constr r Madison NC
 " Margie J Mrs waitress Edmonds Summit Center Drug r1510 19th
 " Mary H Mrs clk Jeff Life r RD 1 McLeansville NC
 " Richd D (Betsy B) sec-treas Columbia Laundry Co h3400 Kirby dr
 " Robt G (Doris H) displaymnn Natl Shirt & Hat Shops h318 Melbourne rd
 " Ruby M Mrs clk USDA r RD 1 Gibsonville NC
 " Sankey S (Margie J) ftr Cone Mills h1510 19th
 " Flynt Cecil M kntr Gboro Hos r RD 3 Madison NC
 " Cyrus W (Bertie S) driver J P Stevens & Co h3519 Reidsville rd (RD 5)
 " E Burke (Frances B; Friendly Tire & Recapping Co) h127 West Green ct
 " Fred R studt h21 McIver apt 4
 " Henry A (Mary F; Flynt Studios) h1207 Whilden pl apt D
 " Herman E (Claudia S) v-pres Hodgin & Flynt Oil Co h1105 New Garden rd
 " Herman E jr (Cath) slsmn Hodgin & Flynt Oil r6102 Knight pl
 " J D sizer Gboro Hos r Mayodan NC
 " Jas F (Coleen) slsmn Tidewater Sup r Graham NC
 " Jas L (Laura C) driver Standard Trucking h1806 Harde
 " Mary K Mrs tchr Central Jr Hi Sch r1207 Whilden pl
 " Rachel B Mrs ofc sec Smart Finance r611 Kenilworth
FLYNT STUDIOS (Henry A Flynt), Portrait Photography, Fine Picture Framing, Photographs of Excellence 228 1/2 W Market, Tel 272-7164
 " Wm B studt r127 West Green ct
 " Podrell Pannie M Mrs r1023 E Bragg
 " John lab Pomona Fndry r1016 W McCulloch
 " John jr (Betty J) porter Sears h1023 E Bragg
 " Fogarty John A (Isabel B) pres Federal Home Loan Bank of Greensboro h501 Rockford rd
 " Jos J (Mary F) supvr Met Life h3314 Wilshire dr
 " Katherine A studt r501 Rockford rd
 " Fogle Chas R slsmn Smith-Courtney Co r Winston Salem NC
 " Lucille production Griffin Baking r308 Meadowbrook
 " Rachel clk J P Stevens & Co r1917 Way rd
 " Saml L (Lucille J) lab Pomona Pipe Products h308 Meadowbrook
 " Saml L jr h1pr North State Pyrophyllite r308 Meadowbrook
 " Timothy A (Maggie J) emp Sears h769 Dunbar ct
 " Fogleman Billy L drftsmnn Bell Tel Laboratories r1403 Madison av
 " Birdie C (Lilly G) h1507 Fleming rd
 " Chas r404 S Eugene

NORTH CAROLINA SCHOOL OF DANCE

DIRECTOR: WADE M. HALL
 FOR INFORMATION VISIT OR PHONE
 N. C. SCHOOL OF DANCE
 218 S. GREENE ST. Free Pick Up and Delivery Service TEL. 275-4281
 (SEE PAGE 68 BUYERS' GUIDE)

Starmount Company

3900
STARMOUNT

DR.

Phone
 Cypress

9-2800

Developers
 of

STARMOUNT FOREST

HAMILTON LAKES

HAMILTON FOREST

FRIENDLY ACRES

GREEN VALLEY

GUILFORD HILLS

GARDEN HOMES

— * —
 "Better Living" in Starmount Properties"



PIEDMONT NATURAL GAS CO., INC.

☆ COOKING
 ☆ WATER HEATING
 Office 438 W. Market

"LET GAS DO YOUR 5 MAJOR JOBS"
 ☆ AIR CONDITIONING

☆ REFRIGERATION
 ☆ HEATING

Plant and Service Dept. 1029 Winston (ORD)

Tel. 275-3352
 Tel. 273-2821

**BOREN
BRICK
FOR EVERY
NEED**

• • • • •
**WIDE
VARIETY
OF SIZES
and
COLORS**

• • • • •
**SOLITE
BLOCKS**

Manufactured
By

**BOREN
Clay
Products
Co.**

**TELEPHONE
674-2255**

Plant and
Office
Pleasant
Garden, N.C.

IF IT'S



YOU NEED

**SEE
DEAL
PRINTING
CO., INC.**

John L. Yaw, Sr.
Mgr.

**DIAL
273-1152**

616-618
S. Elm St.



HARRY D. KELLETT, Inc.

AUTHORIZED DEALERS

Dodge — Dart — Lancer Automobiles

DODGE JOB-RATED TRUCKS

449 W. Market St.

Phone 275-9541



260

Southern Life
INSURANCE COMPANY

Established 1927

Home Office:
325 S. Greene St.
Dial 275-9681

General Agent
220 N. Greene
Dial 275-8593

FOGLEMAN

- " Cindy M Mrs ofc sec Gboro Vending & Whol Distributing r1103 Portland
- " Claude F (Hilda B) die mkr Western Elec h3427 Summit av
- " Donald drftsmn Kirkman & Koury r620 W Church
- " Dora B (wid Claude H) nurse Hester's Tiny Tot Play Sch & Kindergarten h1815 Dellwood dr
- " Doris M supvr Jeff Life h336 Bellemead apt 303
- " Floyd V (Maxine) repairman SET&T r RD 10 Box 317
- " Geo P dept mgr Vanstory Clo h1110 Bellevue
- " Grady M (Lola W) electn Gboro Hos h1205 Bellevue
- " Hilda B Mrs bench hd Western Elec r3427 Summit av
- " Jas M (Frances H) ofc mgr Tinsley-Clark h2010 Ashley rd
- " Jas R (Jeannette G) clk PO h605 S Elam av
- " Jas W (Ruby A) prsmn Container Corp of Am h2012 Merritt dr
- " Jane W Mrs clk Jeff Life r837 Circle dr
- " Joe slsmn Remco Sup r Liberty NC
- " Larry H pntr John H Harland Co r RD 3 Box 114 Guilford N C
- " Larry W sewing opr Blue Bell r RD 10 Box 254
- " Lewis H (Marie M) mach Newman Mach h1403 Madison av
- " Marie M Mrs slsmn Meyer's r1403 Madison av
- " P Ray pres Electric Supply & Equipment Co Inc h119 Beverly pl
- " Riley M (Cindy M) pntr Brewer Paint h1103 Portland
- " Robt G (Jane W) clk PO h1905 Albotross
- " Robt L (Helen E) clk Colonial Curb Mkt h210 S Mendenhall
- " Robt M (Jacqueline) supvr Dr Pepper Distributing r RD 1 Box 133
- " W Sherman driver Central Oil h812 Franklin blvd
- " Walter J (Lucille K) slsmn AAA Sea Foods r RD 10 Foil Jos O (Marie U) pres Hickory Throwing Co h1700 N Elm apt N-3
- " Marie U Mrs sec Hickory Throwing Co h1700 N Elm apt N-3
- Folds Carlos D studt r1135 Parish
- " Larry J studt r1135 Parish
- Foley Belvie E (Bertie S) atndt Winfree's Esso Serv r RD 7 Box 602
- " Bertie F pr Gboro-Hos r RD 7 Box 602
- FOLEY CARLTON L (Betsy J), Agent Jefferson Standard Life Insurance Co, Greensboro Agency O'Henry sq 301 Battleground av, Tel 275-4565, h131 Eisenhower dr**
- " Colin H r303 Meadowbrook ter
- " Dora S Mrs sprnr Cone Mills r1109 Warren

FOLEY

- " Jas A (JoAnn; Carolina Underwriters) h3100 Wilshire dr
- " JoAnn Mrs ofc sec Caro Underwriters r3100 Wilshire dr
- " Thos F (Kathleen N) slsmn h1212 Whilden pl apt D
- " Thos T (Dora S) baler Gboro Bag h1018 Watkins
- " Wm W (Rachel A) ship Cone Mills h1105 Warren
- " Willis (Dora S) emp Cone Mills h1109 Warren
- Folger Chas B jr USN r620a Forest
- " Lillian F Mrs underwriter Am Ins Group h620a Fores
- " O Herschel (Beatrice M) h2298 Kery dr
- " Walter C appraiser FHA r High Point NC
- Folk see also Faulk Faulks Fouls and Fowlkes
- " Wm jr (Jean H) sis eng Westinghouse Elec and member City Council h1008 Pamlico dr
- Follette Rufus J (Virginia O) slsmn Campbell Sls h2908 Emerson rd
- Follin Marion G (Ellen K) v-pres Pilot Life Insurance Co h307 Wentworth dr
- " Marion G III studt r307 Wentworth dr
- Follo Paige B (Mary M) phys 1209 Magnolia h1709 Elfand dr
- Folsom Barbara K Mrs teller NC Natl Bank r1202 Gracewood dr
- " Henry L (Barbara K) fornm Piedmont Press h1202 Gracewood dr
- " Robt D studt r1202 Gracewood dr
- Foltz Albert M jr (Mabel R) mfrs agt 301 S Elm R820 h514 Hillwood ct
- " Mabel R Mrs tchr Murphey Sch r514 Hillwood ct
- " Paul O (Margt M) slsmn h906 Pembroke rd
- " Ruth P (wid Jos F) sten Social Security Admn r541 Woodvale dr
- Folwell Wm H (Eliz H) hauling contr Lbr Industries r RD 3 Box 184 High Point NC
- Fondow Harold C projectionist South Drive-In Theatre r Burlington NC
- Fondren Doris B tchr James Y Joyner Sch r1626 Friendly rd
- " Frank B (Willie B) h1626 Friendly rd
- " Helen E dist dir NC Piedmont Girl Scout Council r1626 Friendly rd
- Fontaine Suella S Mrs r442 N Dudley
- Fontville Frances Mrs nurse 518 Summit av apt 1 h do
- " Grady L (Shirley H) radio tech City h921 Sykes av
- " Jonzie M (wid J H) h709 Tuscaloosa
- Food Shoppe (Geo D Sipsis) restr 228 N Eugene
- Foot Health Designs Inc A Wesley Oldham pres-treas Mrs Josephine G Oldham sec chiropodists 1012 N Elm
- Foote Clarence h rear 404 S Eugene
- Footman Augusta W Mrs maid Tomlinson Supply h921 Willow rd
- Forbes see also Forbis
- " Aleane R Mrs cosmetician Echerds Drug Store r2223 Paschal
- " Hazelten ofc sec State Dept Mtr Vehicles r1802 Madison av
- " Motor Co (Walter M Forbes) auto reprs 3301 High Point rd
- " Nancy Mrs clk United Securities r4014 Gilmore
- " Walter M (Aleane R; Forbes Motor Co) h2223 Paschal
- " Walter M jr (Nancy L) mech Forbes Motor h rear 4014 Gilmore dr
- FORBIS A LEE (Lillian V), Pres Forbis & Dick Funeral Service 1118 N Elm, Tel 275-8408, h1616 Westridge rd, Tel 272-0883**
- " Annie L studt r1616 Westridge rd
- " Chas O jr (Susanne C) analyst State Employment Security Comm r505 N Elm

HENNIS

2820 E. Bessemer Ave.
(ORD)
Dial 275-1627

FREIGHT LINES, INC.

Servant of Industry

Winston Salem

Tel. Park 4-9211

Friendly Shopping Center

635 Friendly Center Rd.
Mon. Thru Sat. 9:00 a.m. to 10 p.m.
Sun. 1:00 p.m. to 8:00 p.m.
Dial 292-1301



Northeast Shopping Center

1002 Summit Av. at Bessemer Av.
Mon. Thru Sat. 9:00 a.m. to 10:00 p.m.
Sun 1:00 p.m. to 8:00 p.m.
Dial 275-7644

TALLEY ELECTRIC CO., Inc.

COMMERCIAL

ELECTRIC CONTRACTORS

RESIDENTIAL

"Electric Heating and Air Conditioning Specialists"
(SEE PAGE 79 BUYERS' GUIDE)

1109 Battleground Ave.

Phone 274-1531

261

FORBIS & DICK FUNERAL SERVICE

A LEE FORBIS, PRESIDENT
GEORGE P DICK, VICE-PRESIDENT
RUTH L PRITCHETT, SECRETARY
LILLIAN V FORBIS, TREASURER
JOHN W FORBIS, ASSISTANT SECRETARY
"GREENSBORO'S NEW AND MODERN
FUNERAL HOME"

COMPLETELY AIR CONDITIONED
24-HOUR AMBULANCE SERVICE
1118 N ELM

TELEPHONE 275-8408
(See Page 92 Buyers' Guide)

"Grace S (wid Chas O) h505 N Elm
FORBIS JOHN W, Asst Sec Forbis & Dick Funeral
Service 1118 N Elm, Tel 275-8408, h1616 West-
ridge rd, Tel 272-0883

"Lillian V Mrs treas Forbis & Dick Funeral Service
r1616 Westridge rd

"Neva C Mrs r100 Wilson apt 2

"Pearl F (wid John A) h3703 Phillips Park dr
"Suzanne C Mrs ofc sec US Dept of Labor Bureau
Apprenticeship and Training r505 N Elm

Ford Agnes W Mrs btry flr Cone Mills r rear 1229 Rail

"Barbara S Mrs instr Sears r1200 Huffine rd
"Bernice S (Barbara S) City Police h1200 Huffine rd

"Bertha B h2405 Camden rd

"Bessie J (wid John) h609 Macon

"Bobbie photog Rembrandt Studio r705 Walker av

"Bobby D emp Cone Mills r1229 Rail

FORD BODY CO INC, E R Ford Jr Pres-Treas, E
Leroy Ford V-Pres, John E Ford Sec-Asst Treas,
Manufacturers of Commercial and Truck Bodies,
Auto Repairing and Painting, Chassis, Aligning and
Wheel Balancing Machine 1200 Battleground av, Tel
Broadway 2-1131

"Chas lab Routh Bros Masonry Contr

"Clarence jr (Lois G) confr broker 125 S Elm R406-05
h302 W Avondale

"Cleveland constn wkr r905 Ashe

"E Harold (Emma L) mgr Hanover Shoe Store h126
E Smith apt 4

"E Leroy v-pres Ford Body Co Inc r1300 Paul

"Edna S Mrs h1914 Bradford

"Edw (Lila M) city police h505 Garrett

"Edw H (Agnes W) pnt r rear 1229 Rail

"Elbert R jr (Julia P) pres-treas Ford Body Co Inc
h1106 Dover rd

"Eliz L Mrs (Robt C) phys 910 N Elm h do

FORD ERNEST E (Mary T), V-Pres-Asst Sec Home
Federal Savings & Loan Association of Greensboro
113 N Greene, Tel 275-7211, h3411 Kirby dr (SF),
Tel Broadway 2-4126

"Ervin L (Mary E) lab Geo C Brown Co h1013 Perkins

"Eula N (wid Seth D) h318 W Wendover av

"G Raymond studt r213 E Bragg

"Jack W serv mgr Meyer's r2121 Wright av

"Jas F constn wkr r609 Macon

"Jewel clk King Cotton Hotel r Box 8182 (Glfd Col)

"John E sec Ford Body Co Inc r1300 Paul

"John H (Martha H) sls rep Ford Meter Box h1305
Lakewood dr

"Josephine A Mrs r105 Muirs Chapel rd

"Julia P Mrs bkpr Gboro News r1106 Brown rd

"Kenneth O (Lois) wld wkr Geo C Brown & Co h3507
Irwin av

"Lawrence T (Florence B) mach Acme Engineering
h1003 Palmetto

"Lee W (Anna B) driver Bob Gregory Furn h330 E
Bragg

"Lois Mrs pkr Todd Quaker Donut r3507 Irwin av

Schiffman's

LEADING JEWELERS SINCE 1893
The CAROLINAS' Finest Jewelry and Gift Store

225 S. ELM

TELS. 272-5146, 273-0401 and 273-2027

FORD

"Louis E (Shirley F) supvr Western Elec h111 S
Holden rd

"Lynn R wldr Ford Body r1300 Paul

"Margt H r2405 Camden rd

"Margt R (wid Geo) r213 E Bragg

"Mary Mrs slswn Raylass Dept Stores r2312 Spruce

"Mary E r2405 Camden rd

"Melvin E dfr Cone Mills r1914 Bradford

"Minnie E (wid Elbert R) h1300 Paul

FORD MOTOR CREDIT CO, W Ken Meeks Branch Mgr,
W B Wilson Office Mgr 1848 Pembroke rd, Tel
272-7128

"Nannie M Mrs furnished rms 610 Ross av h do

"Norvelle T (wid Clarence L) r215 W Avondale

"Robt (Lillie M) mech Am Agrl Chem h1324 Avalon rd

"Robt C (Eliz L) pres-sec Acme Engineering Co Inc
h910 N Elm

"Roth S Mrs ofc sec Cummings Diesel Sl's r1331 N Elm

"Seth N (Lois K) lieut City Police Dept h2315 Mark-
land dr

"Wm C (Cori Lee A; Ford's Gulf Service) h1619
Quincy

"Wm N (Josephine A) rtemn Pet Dairy Products h1802
J av

"Winton B (Shirley B) ofc mgr Binswanger Glass
h3803 Parkwood dr

Ford's Gulf Service (Wm C Ford) 1016 E Market

Fordham C C Drug Store (Christopher C Fordham jr)
514 S Elm

"Christopher C jr (Frances C; C C Fordham Drug
Store) h1410 W Lake dr

"Christopher M (Ora T) pharm Gboro Drug h1707
Rolling rd

"Frances W (wid Henry C) h1303 Sunset dr

"Woodrow M (Katherine C; Fordham's Cleaners &
Lauderers) r Barker rd RD 5 Box 448

"Woodrow M jr (Carolyn M) mgr Fordham's Cleaners
& Launderers r Barker rd RD 5 Box 448

Fordham's Cleaners & Launderers (Woodrow M
Fordham) 1900 Spring Garden

"Fast Wash Mrs Eva T Keath 2100 Freeman Mill rd

"Inc Mrs Adele M Matlock mgr (br) clns 4506 High
Point rd

Fore Elsie G cash Ellis Stone r105½ S Greene

"John S (Betty D) driver Central Mtr Lines h120
Spring Garden extn

"Katherine F Mrs supvr Caro Industrial r1902
Kylemore dr

"Mary B Mrs tab mach opr Jeff Life r RD 2 Box 450-B

"Randolph T (Grace O) h711½ Chestnut

"Randolph T jr (Mary B) mgr Home Credit Co of
Greensboro Inc r RD 2 Box 450B

RUFFIN and Sanders

REALTY & CONSTRUCTION CO., INC.



(See pages 62 and 155 Buyers' Guide)

2221 E. MARKET ST.

DIAL 274-8759

NIGHT TELS. 274-3166, 274-2167 AND HIGH POINT, N. C., 889-1192

COBLE SPORTING GOODS CO., INC.



Wholesale and Retail
Athletic Goods
Sport
Trophies
Airplane
Model
Supplies



119 N. Greene

DIAL
272-0912

STEVENS INSURANCE Inc.

Insurance
Surety Bonds
Real Estate
Rentals
FIRE

YOUR Independent AGENT
SERVES YOU FIRST

AUTOMOBILE
INSURANCE

Telephone
272-4584

1801
PEMBROKE
RD.

KIRK'S SINEATH MOTOR CO.

AUTO REPAIRS • WRECKER SERVICE • BEAR ALIGNMENT

419 BATTLEGROUND AVE.

24 HOUR SERVICE

TEL. BROADWAY 2-3456

MOORE REALTY and Mortgage Co.

A. K. Moore
A. K. Moore, Jr.

REALTORS

Sales
Rentals
Property
Management

Mortgage
Loans
Insurance

BUILDERS

314
N. Greene
Telephone
275-4541

VAMP'S SERVICE STATION

"SERVING THE COMMUNITY WITH THE CUSTOMER IN MIND"

417 ASHEBORO
(SEE PAGE 168 BUYERS' GUIDE)

106
N. Elm St.

Younts-DeBoe Co.

WHERE QUALITY IS HIGHER THAN PRICE

Men's Clothing, Furnishings, Shoes, Hats
Ladies' Tailored Sportswear

Greensboro, N. C.

Phone
273-3443

(Young Men's and Boys' Dept. 2d Floor)
273-3445

262

Pegram-West, Inc.

Architectural Woodwork — Building Materials

405 E. MEADOWVIEW RD.

(SOUTH ELM STREET AT TOBACCO WAREHOUSE)

TELS. 273-6958, 273-6959 and 273-6950

FORE

- "Victor W (Kath F) wisemnn Modern Metal Products h1902 Kylemore dr
- Forechem Co (Warren T Gentry) mfrs agt 2525 Netherwood dr
- Forehand Frank B (Martha G) printer Woodell Printing h2703 Pincroft rd
- "Jack W (Margt W) producer WPMY-TV h1621 Ball apt E
- "Martha Mrs opr Daphne Beauty Shop r607 Summit av
- Foreman Minnie L emp Cone Hosp r201 Gillespie apt E
- "Thos L (Mildred R) acct Lindsay Squires & Everett h609 Park ter
- Forest see also Forrest
- "Avenue Tabernacle Rev Harold G Mackay pastor 616 Forest
- "Green Beauty Shop (Mrs Willie B Reid) 163 W McCulloch
- "Grove Homes Inc Wm H Weaver pres 214 W Gaston
- "Lawn Cemetery 2418 Old Battleground rd
- Forgay Wm F (Juanita) eng State Hwy Comn r RD 1 Madison N C
- Forkner Jesse (Muriel) eng Masonic & Eastern Star Home r do
- Forlaw Henry L (Marietta M) v-pres Odell Hardware Co h2000 Madison av
- "Lucian B (Mabel H) slsmn West Realty h812 Rankin pl
- "Mabel H Mrs hostess Presby Ch of the Covenant r812 Rankin pl
- Forline Mike slsmn Mut of Omaha r Reidsville NC
- Forlines Geo A (Gwendolyn D) supvr Abrams Constn h601 Arlington
- "Norma S Mrs nurse Dr Rufus R Hambright r524 Arlington
- FORMAL WEAR SHOP (Louise G Fields), "Formal Attire For All Occasions," Sales and Rentals, Full Dress, Dinner Jackets, Cutaways, Strollers, Tuxedos and Accessories 120 N Davie, Tel 274-5882, Nights and Holidays Tel 272-8469**
- Forman John D (Constance A) slsmn Bridges Furn h1808 Brice
- "Leonard (Virginia S) emp Western Elec h1805 Oak
- "Richd C assoc Block Meyland & Lloyd h956 Hill
- "Virginia S ofc sec Burl Indus r1805 Oak
- Forney Arc Welders Wm Floye dist mgr welding supplies 219 State
- "Cornelia T (wid Wm A) tchr Washington School h142 N Dudley
- "Donald J (Ruth G) case wkr County Dept Pub Welfare h1003 Arbor dr apt 6
- Forrest see also Forest
- "Bennett C (Doris P; Tel-Tech) h3208 Nathaniel rd
- "Clarence W (Alice K) installer SBT&T h3622 Calvert
- "Clyde E (Josie) h1505 Fairfax rd
- "Doris P Mrs ofc sec Arnold Vault r3208 Nathaniel rd
- "Dorothy A Mrs nurse Cone Hosp r801 Homelnd av
- "Eug S stm trn Dixon & Christopher r 1 Guilford College
- "Euyies W (Mathie B) hlpr Caro Blower r RD 7 Box 176
- "Fredk L r1403 Boston rd
- "Harry E (Hazel) mech Caro Blower r RD 4 Box 471

FORREST

- "Harvey O (Mary C) sls eng Cross Sls & Engineering h311 Idolbrook ct
- "Herbert W slsmn Traders Chevrolet r RD 8
- "J Wayne (Lily M) carp h1506 Fairfax rd
- "Jackie H (Josie M) mech Blue Gem Mfg h560 Creek-ridge rd
- "Jesse V (Vallie P) opr City Dept Pub Wks h1227 Oakmont av
- "Julia T Mrs clk-typ NC Natl Bank r310 Ashland dr apt D
- "Lillie S Mrs cashier Bi-Rite Super Market r RD 8 Box 613
- "McGehee Electronics (Harry N McGehee) telev serv 4311 High Point rd
- "Nancy M (wid B Frank) h1403 Boston rd
- "Ollie F driver Central Mtr Lines h1228 Oakmont av
- "Robt G (Dorothy A) h801 Homelnd av
- "Roy T (Margt A) mech Cone Mills r RD 4 Box 475
- "Ruth Mrs catcher P Lorillard Co r1620 Catawba av
- "Ruth A Mrs ofc sec NC Natl Bank r RD 4 Box 469-B
- "Stephen T (Virginia H) pres-treas Justice Drug Co h2306 Lafayette av
- "Ted A tech Cone Mills r1505 Fairfax rd
- "V Arth constn wkr r902 Oakland av
- "Vallie P Mrs clk Sears r1227 Oakmont av
- "W Calvin (Julia T) staff mgr Prudential Insurance Co of America h310 Ashland dr apt D
- "Wallace E (Ruth) driver Howard Constn h1620 Catawba av
- "Wm W (Bobby M) pathologist Cone Hosp h1101 Montpelier dr
- Forrester Chas R (Eliz W; Wiley Brothers) h203 Tate apt C5
- "Eliz S (wid John) r210 W Cornwallis dr
- "Grace N Mrs ship clk Cone Mills r210 W Cornwallis dr
- "Joe M (McCoy B) eng Sou Ry h800 Willowbrook dr
- "Lawrence L (Grace N) electn Cone Mills h210 W Cornwallis dr
- Forsyth see also Forsythe
- "Alyce S lwyrr 113 Stafford pl R200 r2605 Sherwood
- "Arthelia L Mrs ofc sec McDaniel Lewis & Co r2334 W Cornwallis dr
- "Beulah P (wid Harold F) snack bar mgr King Cotton Hotel h616 N Mendenhall
- "Jas W (Arthelia L) supvr Western Elec h2334 W Cornwallis dr
- "Jas W jr studt r2334 W Cornwallis dr
- "Roberta emp Blue Bell r RD 10 Box 200
- "Stuart V (Ada M) slsmn J C Hodges & Co h2605 Sherwood
- Forsyth Belle W (wid Geo A) h1107 Parish
- "Danl H (Dot M) sec-asst treas Baldwin-Garrett Co Inc h1124 Westridge rd
- "John (Ruth M; Crisp & John Auto Repair Co) h900 Westover ter
- "Lillie T (wid Wm M) r616 N Mendenhall
- "Ruth M Mrs ofc clk NC Natl Bk r900 Westover ter
- Simon (Glady S) parts mgr Baldwin-Garrett r RD 10 Fort B B (Virginia H) operations mgr Vicks Manufacturing Division Richardson-Merrell Inc r Summer School rd
- "Bennie M tech Cone Hosp r RD 8 Summer School rd
- Fortenberry Howard F Rev (Dorothy K) pastor Central Assembly of God Ch h1701 Hardie
- Fortson Clarice S Mrs nurse 1215 Arlington r do
- "Jesse C (Clarice S) collector SBT&T h1215 Arlington
- Fortune Alex F phys 122 S Greene R25 h906 W Cornwallis dr
- "Benj F (Margt R) phys 122 S Greene R18-22 h906 W Cornwallis dr
- "Chas G (Wilma J) chief clk Sou Ry h2025 Armhurst rd

MILLER FURNITURE CO., Inc.

ELECTRICAL APPLIANCES HOME FURNISHINGS FLOOR COVERINGS

"Furniture of Quality"

On Terms You Can Easily Meet

314-16 South Elm

Dial 273-3441

Branches
 216 W. Gaston St. Tel. BRoadway 4-6844
 203 E. Sycamore St. Tel. 274-0050
 326 W. Washington St.
 915 Gorrell St.
 1619 Garell St. Tel. BRoadway 4-9537
 1406 E. Market St.

"/" Convenient Locations
SHIRT SERVICE
 "One of Carolinas'
 Oldest and Largest"

Main Plant
 and Office
 607 S. Elm St.
 Tel. BRoadway
 2-7422

Wade's
DRY CLEANING

**READ
 AND USE**

GREENSBORO

**NEWS
 AND
 RECORD**

**WANT
 ADS**

PHONE
 BROADWAY

3-8611

FOR
RESULTS!

HERTZ

RENT-A-CAR

RENT-A-TRUCK

*The Oldest and
 Largest Rent-
 A-Car System
 in the World.*

HERTZ

*Rent-A-Car
 SYSTEM*

**Rent-A-Car
 Inc.**

250 E.
 Market St.

DIAL
 275-6378

Greensboro
 High Point
 Airport

299-0612

263

FORTUNE

" Charlie lab City Water & Sewer Dept h524 Marsh
 " Frank E (Patricia A) city firefighter h1300 Buff
 " Patricia W waitress Towne House Mtr Lodge Restr
 r1300 Buff
 " Rena M food preparation Meyers r1505 Julian
 " Reva I Mrs ofc wkr r4312 Groometown rd
 Fosco Leonard H (Dawn) mgr Caterpillar h2300
 Four Seasons blvd

Foserit of North Carolina (Edgar S Marks) wall
 covering 1100 Olive
 Foskey Huiford E (Velma C) eng dept Vick Mfg h800
 Broad av

" Jesse P (Margt F) hlpr P Lorillard Co h801 Ross av
 " Margt F Mrs tchr Moore Sch r801 Ross av
 " Velma nurse L Richardson Mem Hosp r800 Broad av
 Foss Thos R (Peggy L) linemn Asplundh Tree Serv
 h4404 Harvard

Foster A Lee jr (Dorothy D) pres Geo C Brown & Co
 Inc h109 Irving Park ct
 " Albert D Rev (Hilda G) meter reader Duke Pwr
 h2513 Immanuel rd

" Alson B (Dorothy) adj Southeastern Adjustment
 r Stokesdale NC

" Anne P studt r2612 Springwood dr
 " Annie (wid Wm H) h542 Macon
 " Annie G Mrs stenographer A&T Col r1206 Omaha
 " Annie L Mrs tchr Met Nursery Scn r1308 Sloan
 " Annie M prsr Gboro Lndry & Clns

" Arth J (Thelma H) personnl mgr Greensboro
 Finishing h1905 Walker av
 " Bernell (Martha D) lab Bonitz Insulation r1526 Ashe
 " Betty J studt r1502 Cunningham

" Bobby M (Christine J) slsmn Mill Power Sup h2402
 Chatham dr
 " Bradley D (Nellie N) mech H L Clark Farm Supply
 r RD 1 Liberty NC

" Burnice C (Mae O) whsemn S&W Mtr Lines h716
 Devon dr
 " Buster cln Patterson's Seafoods r1213 Gray
 " Carey L (Betty L) asst svpr NC Natl Bank h2100
 VanWert

" Carl O (Hattie S) h426 Banks
 " Carl O jr (Lola A) tchr Jonesboro Sch h1605 Lincoln
 " Carolyn T Mrs spare hd Cone Mills r2902 E
 Bessemer av

" -Caviness Co Inc Benj H Scott pres Garland A
 Caviness v-pres Talmage Shields sec-treas whol
 produce 409 Morehead av
 " Charlie B (Bertha S) svpr Sou Ry h2208 Woodberry
 dr

" Charlotte B (wid H Kemp) emp Vick Mfg h1610 West
 End pl
 " Clarence sht mtl wkr Caro Roofing r1215 Gray

" Clarence A (Maude F) brk lyr h1418 Manuel
 " Claytie W (wid Grover W) boarding hse 3304 E
 Bessemer av h do

" Cleveland G (Mary S) h1109 Ashe apt 1
 " Clyde V (Lillie M) pres Bryant-Foster Oil Co Inc
 h905 W Florida
 " Coan D (Emma F) formn W H Sullivan Co h1710
 Grove

" Curtis D v-pres Piedmont Optical Co Inc r RD 3
 " Daisy B Mrs maid h306 Law
 " David L (Mary L) insulator Starr Davis Elec h2005
 Independence rd

" David L tchr Bessemer Hi Sch r Box 112 Guilford
 NC
 " Donald L (Gertrude E) slsmn Summer's Distributing
 h3717 Mosby dr

" Doris S Mrs splr Cone Mills r2418 Cypress
 " Dorothy B Mrs rept J Harold Smith Studio r Stokes-
 dale NC

Kirkman & Koury, Inc.

*"Builders of Fine Homes
 and Communities"*

2103 E. Bessemer Ave. Tel. 274-8401

FOSTER

" Dorothy D Mrs treas Geo C Brown & Co Inc r109
 Irving Park ct

" Dorothy S Mrs ofc mgr H L Green & Co r RD 8
 " Douglas F (Juanita) routemn Frye & Webster
 Cleaners & Lndry r High Point NC

" Eliz L (wid Nelson) h1007 Gregg
 " Eva r1502 E Market
 " Fay studt r529 Park ter
 " Fred E (Margt C) clk Pilot Life Ins h2908 Wildwood
 dr

" G Julian tchr Lincoln Jr Hi Sch r1610 Lincoln
 " Geo J (Pauline B) tchr h1610 Lincoln

" Glenice maid r1215 Gray
 " H Wesley (Lois J) slsmn Guilford Dairy Co-op Assn
 h1508 Rainbow dr

" Hamal (Annie B) h307 Terra Cotta dr
 " Harley B (Sarah F) genl mgr Brick & Tile Service Inc
 h102 Elmwood ter

" Harry H (Gertrude P) clk PTS h1303 Andover
 " Herman lab Bonitz Insulation r1407 Ashe

" Hilda G Mrs cash State Capital Life Ins r2513
 Emmanuel rd

" Hilda T Mrs r616 S Spring
 " Howard J (Faye G) yarnmn Cone Mills r RD 2 Box 463
 Brown Summit NC

" Irene S Mrs h1203 Moody rd
 " J C (Carolyn T) emp P Lorillard Co h2902 E
 Bessemer av

" J R jr (Ruth S) dept mgr Sears h13 Devonshire dr
 " Jack E (Nellie G) buyer Sears h2001 Downing

" Jas D (Daisy) h742 Dett ct
 " Jas D (Myrtle S) svpr Orkin Exterminating h1607
 Buffalo

" Jas M (Helen B) waiter Sedgewick Inn h800 Ross av
 " Jas R (Sarah D) clk FHA h2605 David Caldwell dr

" Jas W (Ruby L) mtcmn Superior Stone h740 W
 Florida

" Jeannette Mrs maid h213 Russell
 " Jewell Mrs typ Ofc Serv r1619 Elwood av

" John H (Beverly O) clk PO h rear 1128 Westridge rd
 " John H (Bernice L) ship clk Gboro Mfg h1215 Gray

**FOSTER JOHN R (Jessie B), Pres McLeod Companies
 Inc and Odell Mill Supply Co and Sec Southeastern
 Metal Products Inc, h104 East Greenway, Tel
 272-6273**

" John W bodymn Ford Body r740 Florida
 " John W (Mildred K) mach Newman Machine h1619
 Elwood av

" Jos O Rev (Eva E) h1502 E Market
 " Josephine A Mrs tchr WCUNCN r3003 Branchwood dr

" Juanita hlpr WCUNCN h844 Vance
 " Judson R (Eliz T) h1025 S Aycock



**PERMA-SHADE
 Awning Co., Inc.**

**CUSTOM MADE FOR
 HOME OR BUSINESS**

STORM WINDOWS - DOORS - JALOUSIES - ORNAMENTAL IRON
 1214 PERRY TEL. 292-1917

CONVENIENT
 Battle Ground Branch
 1804 Battle Ground Ave.
 South Greensboro Branch
 122 E. Lewis
 Installment Loan Dept.
 621 S. Elm

Bank of Greensboro

YOUR HOMETOWN BANK

MAIN OFFICE — SOUTHEASTERN BUILDING — DIAL 274-3201 (ALL DEPTS.)

BRANCHES
 Summit Shopping Center Branch
 926 Summit Av.
 Spring Garden Branch
 3101 Spring Garden
 Farm Service Dept.
 122 E. Lewis

24 Hours
Each Day
7 Days
Each Week

**TELEPHONE
ANSWERING
SERVICE
OF
GREENS-
BORO,
N. C.
INC.**

Our
Business
is
Answering
Your
Phone

Dial
274-1501
440 W. Market

**BROWN
REALTY
COMPANY
INC**



SALES
—
LEASES
—
PROPERTY
MANAGEMENT
—
LAND
DEVELOPERS

500
W. Gaston St.

Dial
275-7625

GATE CITY SAVINGS and LOAN ASSOCIATION

SERVING GREATER GREENSBORO FOR 59 YEARS
HOME LOANS — INSURED SAVINGS

MAIN OFFICE
108 S. GREENE ST.
DIAL 275-9566 (ALL DEPTS)

DRIVE-IN BRANCH
FRIENDLY SHOPPING CENTER
COR. GREEN VALLEY RD. AND ELIZABETH AVE.

**THE GUARANTEED
WATERPROOFING COMPANY**

• ENGINEERS AND CONTRACTORS •

Building Materials - Rock Wool Insulation - Waterproofing

Cor Sullivan and English Sts. (ORD)

P.O. BOX 1828 TEL. BRoadway 3-3491

FOSTER

- " Junetta B tchr Bessemer Hi Sch r3102 Canterbury
- " Kate F studt r104 N East Greenway
- " Katie h1320 Ashe
- " Larry K (Mildred) stockman Western Auto r RD 1 Liberty NC
- " Lavalas (Frances G) sorter Blue Bird Clns h713 Dunbar ct
- " Lillian W (wid Ben R) h610 Longview
- " Lillie M Mrs v-pres Bryant-Foster Oil Co Inc r905 Florida
- " Linnie B Mrs tchr Bluford Sch r207 Brooks ct
- " Lola A Mrs tchr Jones Sch r1605 Lincoln
- " Lonnie A (Amy R) h515 Bennett
- " Lonzie E jr tool room mgr Dixie Mach & Tool r Box 200 Elon College NC
- " Louis butler h1502 Cunningham
- " Lynwood agt NC Mutual Life Ins h426 Bank
- " Margt H ofc wkr Bryant-Foster Oil r1025 S Aycock

FOSTER MARK F (Kath V)

GENERAL AGENT

SECURITY LIFE & TRUST CO
MORTGAGE LOANS, PENSION PLANS
BUSINESS, GROUP and LIFE INSURANCE
304 WACHOVIA BANK BLDG
200 S GREENE
P O BOX 1788

TELEPHONE 274-4691

h1803 GRANVILLE rd

TELEPHONE 272-4345

- " Mary maid h778 Bingham ct
- " Mary E (wid Danl J) h828 N Elm apt A5
- " Mary L tchr r426 Banks
- " Mary M Mrs clk Cone Mills r2005 Independence rd
- " Mary W Mrs clk Domestic Management r Ritters Lake rd RD 4 Box 714G
- " Maurice G (Helen V) supt PO h4217 Princeton av Springwood dr
- " Maurine C Mrs designer Old Master Cabinet r2612
- " Maxine C Mrs dental asst Dr Alex R Stanford h108 N Mendenhall apt 4
- " Michael A r4217 Princeton av
- " Monroe waiter Sedgefied Inn
- " Myrtle J maid r742 Dett ct
- " Nearist h1412 Manuel
- " Norman G (Junetta E) eng Western Elec h3102 Canterbury
- " Ola M (wid Douglas) spnr Cone Mills h1227 Lolly la
- " Patricia M ofc sec Curry Sch r108 N Mendenhall apt 4
- " Paul (Jessie G) dishwasher Gboro Coffee Shop h916 Druid

Morgan's Trailer Court

TRAILERS and TRAILER SPACES FOR RENT

6222 WINSTON SALEM RD.

TEL. 299-4960

264

FOSTER

- " Pauline B Mrs prin F D Bluford School r1610 Lincoln
- " Peggy Mrs librn Porter Sch r1804B Brice
- " Percy E (Ortney R) coach cln Sou Ry h1203 Ivy hts
- " Ralph E (Annie L) porter REA Exp h1302 Sloan
- " Randy J Mrs maid Golden Gate Beauty Shop r2104 Finley
- " Raymond L (Cath K) clk Terrell's Super Mkt h804 Lexington av
- " Richd H (Josephine A) acct Western Elec h3003 Branchwood dr
- " Robt B studt r104 N East Greenway
- " Robt H tile str Hughely Tile r Gibsonville NC
- " Robt J (Randy J) driver Binswanger Glass h2104 Finley
- " Robt J emp WCUNC r408 Gillespie apt 34
- " Robt W (Marjorie K) pharm Franklin's Drug Store No 2 h2901 Pinedale rd
- " Ronnie A studt r2605 David Caldwell dr
- " Roy E (Doris T) lm fkr Cone Mills h1505 Upland dr
- " Ruth M (wid H P; West End Beauty Shop) h803 Milton
- " Sampson W jr (Bernice B) instr A&T College h207 Brooks ct
- " Sue studt r102 Elmwood ter
- " Susie B (Susie Foster Launderette) r1002 Pichard
- " Susie Launderette (Susie B Foster) 1801b McConnell rd
- " Theo A (Lois P) h612 Nantucket
- " Thos R (Esther L) h832 Rugby
- " Travis clk Holiday Inn r Spray NC
- " Vernon C (Margt B) asmbir Western Elec r601 Morehead av apt 2
- " Virgil E (Doris S) wrpr Cone Mills h2418 Cypress
- " Walter M slsmn McMillan Furn r High Point NC
- " Walter S (Mary) slsmn Paul W Williams Inc r Winston Salem NC
- " Watson E (Annie G) mail handler PO h1206 Omaha
- " Willa waitress Towne House Mtr Lodge Restr r1006½ East Side dr
- " Wm (Rebecca W) meeh Sou Oil Trans h2610 Camden rd
- " Wm G (Esther G) condr Sou Ry h529 Park ter
- " Wm G jr studt r529 Park ter
- " Wm T insp Hooper-Holmes Bur r High Point NC
- " Wm T (Maurine C) personnel exec Burl Indus h2612 Springwood dr
- " Willie M Mrs waitress Town House Restr h1006½ East Side dr
- Foucher Silas carp r105 S Nocho
- Foulks see also Faulk Faulks Folk and Fowlkes
- " Paul jr switch puller Cone Mills r4304 Summit av
- " Reuben M filter plant opr Cone Mills r RD 1 Stokes-dale NC
- Fountain John E (Etta C) mail handler PO h2205 Bethania rd
- " John W (Marjorie S) city firefighter h3624 Calvert
- " Marjorie S Mrs smstrs Ellis-Stone r3624 Calvert
- " Roman driver Sun Coal & Seed r RD 1 Ruffin NC
- " Stuart clk Edmonds Friendly Road Drug r Ballinger rd
- Four-Fourteen Church Street Building 414 Church
- " Star Kennels (Oscar W Earles) rear 3836 High Point rd
- 421 Curb Market (R Odell Waldrop) gros 6016 Winston Salem rd
- Foushee Annie B (wid Wade H) h303 College rd (Glf)
- " Arthur M (Martha) city firefighter r RD 7 Box 134B
- " Carrie A prsr Gboro Lndry & Clns r1109 Gray
- " Don K r1204 Kirkman
- " Eug D (Florie H) h2306 Pinecroft rd
- " Harold M emp Cone Mills r1204 Kirkman
- " Jack L (Sarah W; Foushee's Dry Cleaners) h2008 McConnell rd

TATUM - DALTON TRANSFER CO.

Agents For



STORAGE

CRATING — MOVING — MERCHANDISE HANDLING

311 E. Washington

(SEE PAGE 183 BUYERS' GUIDE)

TEL. 273-0537

WIMBISH INSURANCE AGENCY INC.

FOR COMPLETE PROTECTION, CALL OR SEE US

917-25 Southeastern Building — 102 N. Elm

Dial 272-4174



Greensboro

ICE & COAL CO., INC.

"Where Quality is a Fact"

Fuel Oil Kerosene

IRON FIREMAN STOKERS AND OIL BURNERS

Dial
272-3171
407 Prescott
P.O. Box 357



JOHN ROBBINS MOTOR CO., INC.

GMC TRUCKS

Sales and Service

Gasoline and Diesel Trucks

Parts and Accessories

Triple Checked Used Trucks

915
W. LEE ST.
TEL.
275-2581

265

FOUSHEE

- " Jas E (Myrtle W) slsmn Davidson Sup h1506 Matthews
- " Jean W Mrs ofc sec College Place Meth Ch r3907 Walker av
- " John C (Lucille M) exp handler REA Exp h2110 Colson
- " Lola J Mrs mach opr Blue Bell r916a Lexington av
- " Martha Mrs beauty opr Meyer's r1508 Matthews
- " Myrtle Mrs sew mach opr Blue Gem Mfg r1506 Matthews
- " Philip A (Lola J) h916a Lexington av
- " Presley W (Mary F) servmn Gray Oil h1204 Kirkman
- " Saml B (Verna W) h912 Spring Garden
- " Sam B jr (Jean W) agt US Int Rev Serv h3907 Walker av
- " Shelby J Mrs dental asst Dr Carl B Wolfe r2118 Bulla
- " Thos A emp Cone Mills r2210 Colson
- " Wm C (Shelby J) carrier PO h2118 Bulla

Foushee's Dry Cleaners (Jack L Foushee) 1400 E Market

Foust sec also Foust and Fouts

- " Alfrid lab Jones-Snipes Lumber
 - " Alfred lab City Dept Pub Wks r Gibsonville NC
 - " Allen L (Ruth) delmn Arnold Vault r3507 Thompson
 - " Alma B Mrs clk Cone Hosp r3801 Baylor
 - " Amos T (Fannie E) lab L Richardson Mem Hosp h2100 McConnell rd
 - " Andrew porter BI-Rite Super Mkts r1405 E Washington
 - " Andrew L (Colleen) driver South Atlantic Bonded Whse r Gibsonville NC
 - " Anna M (wid Dewey F) sec D F Foust Livestock Mkt r High Point NC
 - " Arth jr (Laura S; Arthur Foust's Atlantic Service) h424 N Dudley
 - " Bernard A (Lillian G) mech P Lorillard Co h2708 Stratford dr
 - " Bernice slswn The Corner h129 Tate
 - " Bessie E (wid Jefferson D) h823 King
 - " Bob L (Helen B) installer SBT&T h125 Rocky Knoll cir
 - " Carolyn J maid r917b Broad av
 - " Chas E (Ruth E) boiler Southern Waste Paper h220 Gant
 - " Chas W (Jennie R) driver P T Huffman Transfer r1714 McKnight Mill rd
 - " Chas W jr (Shirley W) driver PT Huffman Transfer h1714 McKnight Mill rd
 - " Charlie (Josephine W) ydmn Starmount Golf Club h1118 S Cedar
 - " Charlie L eng aide City h754 Calvin ct
 - " Clara M (wid Julius D) h921 Spring Garden
 - " F Livestock Market James D Foust pres Mrs
 - " Gloria F Martin v-pres Mrs Anna M Foust sec Wm A Martin treas 120 E Meadowview rd
 - " Douglas P (Mary C) electn Talley Elec h3105 Hayden
 - " Edna E studt r917b Broad av
 - " Elizabeth D Mrs ticket ofc Sears r606 Pisgah Church rd
 - " Fannie E Mrs maid Jefferson Standard Bldg r2100 McConnell rd
 - " Felton (Helen D) utility man American Agricultural Chem Co h125 N Abermeyer
 - " Fred (E Mildred) supvr Blue Gem Mfg r RD 6 Box 219
 - " Geraldine M (wid Corbett) clk Meyer's h710 Martin
 - " Hannah M r823 King
 - " Helen M Mrs maid Int Rev Serv h917b Broad av
 - " Henry C (Lula T) h1617 Lindsay
- FOUST HENRY P CLU (Ada Davis), With Phoenix Mutual Life Insurance Co 420 Southeastern Bldg 102 N Elm, Tel 271-4246, h2501 Camden rd, Tel BRoadway 3-6845**

"IF IT'S PAPER"

Dillard

PAPER COMPANY

2751 PATTERSON TEL. CYPRESS 9-1211

- FOUST**
- " Herman O (Martha H) atndt Western Elec h813 Aladdin
 - " Homer (Lorraine T) pntr McPherson Paint Co r Pleasant Garden NC
 - " Howard credit mgr Rhodes Furn r Pleasant Garden NC
 - " Hurley D (Codella R) mgr Arthur Foust Atlantic Service Station h411a Stewart
 - " Jabus H (Mary W) h714 W Florida
 - " Jack W (Alma B) carp h3801 Baylor
 - " Jacob (Janie T) studt r2100 McConnell rd Jas r818 Julian
 - " Jas D (Jean S) pres D F Foust Livestock Market h112 Falkener dr
 - " Jean D (Eliz D) city police h606 Pisgah Church rd
 - " Jean S Mrs bkpr D L Foust Livestock Mkt r112 Falkener
 - " Jessie M Mrs maid h913j Bennett
 - " John D jr (Margt L) eng Newman Mach h1419 Garland dr
 - " John Q (Laura M) h3412 Yanceyville rd
 - " June W r1601 Twain rd
 - " L Kyle (Lena M) h1314 Marion
 - " Laura M Mrs insp Cone Mills r3412 Yanceyville rd
 - " Lawrence D rep Social Security Admn r RD 4 Box 127
 - " Lawrer (Rona N) h922a Hackett
 - " Lena M Mrs tel opr Caro Steel r1314 Marion
- FOUST LEO W, Mgr T&A Trucking Co 3500 Holt's Chapel rd, P O Box 2038, Tel BRoadway 4-0178**
- " Lillian G Mrs opr Ennis Beauty Salon r2708 Stratford dr
 - " Loraine T Mrs btry fir Cone Mills r RD 1 Box 627
 - " Maggie r1204 Morris
 - " Margt L Mrs ofc sec J P Stevens & Co r1419 Garland dr
 - " Marshal r713 Mile Run
 - " Mary P tobr r1615 Eastwood av
 - " Mildred Mrs sew mach opr Blue Gem Mfg r RD 6 Box 219
 - " Milton C (Jessie M) h3108 Church
 - " Monroe dishwasher McClure's Restr r E Market
 - " Muriel L Mrs sew mach opr Blue Gem Mfg r1616 Walnut
 - " Nancy D Mrs (Foust's Beauty Shop) h439 N Dudley
 - " Odell dishwasher McClures Restaurant r413 S O'Henry blvd
 - " Odessa (wid Ned) h515 Julian
 - " Pearl Mrs marker G D Reddick Inc r3650 Irvin av
 - " Robt L (Muriel L) swpr Cone Mills h1616 Walnut
 - " Robt L jr studt r1616 Walnut
 - " Rosa J Mrs chkr Frye & Webster Cleaners & Lndry r RD 1

Al Beach's House of Hair

NORTH CAROLINA'S ONLY COMPLETE HAIR SERVICE

BARBER SHOP — BEAUTY SHOP
HAIRPIECES OF EVERY DESCRIPTION

Tels. Barber Shop 272-9173
Beauty Shop 275-2095

3126 Battleground Ave.

GREENSBORO'S QUALITY BROADCASTING SERVICE

WBIG

TELEPHONE 272-6125

CBS AFFILIATE 5000 WATTS

For Economical Transportation



**NORTH
STATE**

**Chevrolet
Co., Inc.**

**Sales
and
Service**

**451
N. Eugene**

**PHONE
8 Broadway
5-8471**

**Wrecker
Service**

For Economical Transportation



*music
by*

Muzak

In any store, office, bank, restaurant, hotel or industrial plant, Muzak® work music programs and atmosphere music service bring out the best in people. For further information on how Music by Muzak can benefit you, call

Muzak
Corporation

721
Jefferson
Standard Bldg.

101 N. Elm
TELEPHONES
272-3848
272-8332



LAMBETH CONSTRUCTION CO.

GRADING — WATER LINE — SEWER PIPE — DRAINAGE — CONTRACTORS

EQUIPPED WITH 2-WAY RADIO
FOR BETTER SERVICE

1071 RETREAT ST.

DIAL 272-5205 OR 273-0838

266

Economy Concrete Co.



16 Years Experience In Concrete Work
Walkways, Porches, Steps, Patios and
Floors

P.O. BOX 1592

DIAL 275-1219

FOUST

- " Roy L hlpr Cone Mills r Sedalia NC
- " Ruby M Mrs spnr Cone Mills r4010 Bell Orchard rd
- " Russell W emp Cone Mills r2803 McConnell rd
- " Sue B Mrs buyer Ellis Stone r2212 Oak Hill dr
- " Theo N (Ruby M) fldr opr Cone Mills r4010 Bell Orchard rd
- " Thurman L h1611 Orchard
- " Vernon (Hattie M) lab City Dept Pub Wks h11 South ct
- " Walter lab City Dept Pub Wks r107 Nocho
- " Wm A jr (Louise M) asst mgr T&A Trucking Co r RD 7 Greensboro NC
- " Wm H (Liza E) mixer Sou Bakeries h618 Best
- " Wm H (Pearl C) oiler Cone Mills h3648 Irwin av
- " Wm H jr shipper Cone Mills r3650 Irvin av
- " Willie r710 Martin
- " Willie M maid 802 Sunset dr r do
- " Foust's Arthur Atlantic Service (Arth Foust jr) serv sta r702 E Market
- " Beauty Shop (Mrs Nancy D Foust) 1505 E Market Fouts see also Faust & Forest
- " Beulah E Mrs mach opr Bates Nitewear r3512 Thompson
- " Daniel A (Beulah E) uphol McDaniels Auto Uphol h3512 Thompson
- " Daniel W (Ann F) assoc Adams Kleemeier & Hagan & Hannah h3307 Wlshire dr
- " Doris S Mrs tel opr Burl Indus r417 Creekridge rd
- " Neal P shipping clk Tidewater Sup r RD 4 Thomasville NC
- " Fowle Mary P Mrs notary public h1217 Summit av
- " Norman K (Clara D) slsmn h1912 Wellington dr
- " Fowler Bruce N watchman County Home r4101 Raleigh rd
- " Chas P (Maie S) servmn Appliance & TV Center h619a 5th av
- " Clinton T (Carolyn M) grillmn Toddle House h2616 High Point
- " David L (Vivian M) whol produce 1020 Palmetto h do
- " Donald A (Janice S) time study eng Cone Mills h1907 Armhurst rd
- " E Burke (Bertha M) h106 Melrose ct
- " Edw L (Addie H) lab City Dept Pub Wks h124 Laurel
- " Geneva W Mrs floorwm Caro Industrial h1104 Lexington av apt 1
- " Henry L (Jan W) mgr Western Auto Supply Co h802 Charles dr (Glfd Col)
- " Hoyt B (Betty B) credit mn Genl Mtrs Acceptance h2227 Woodbury dr
- " John A h805 Rankin pl

FOWLER

- " John W (Eliza A) partsmn Sou Tractor-Power Mower r RD 3 High Point NC
- " Leona L (wid Casper H) pres Greensboro Printing Co Inc h514 N Edgeworth
- " M Jeanette (Mrs bkpr Miller Furr r4208 Elizabeth
- " Mary R (wid Chas) h1700 N Elm apt J5
- " Mary S Mrs beauty opr Meyer's r1557 Walker av
- " Maurine H Mrs nurse Glenwood Sanitarium h1307 Marion
- " May P (wid Geo O) h1604 N College Park dr
- " Millie A Mrs saladwn Cone Hosp h602 Julian
- " Odell G (Zalia) opr Gboro News r High Point NC
- " R D Motor Lines Inc Chas C Johnson mgr 1203 Park ter
- " Roscoe (Mary D) supt Curtis-Loflins h1512 Lexington av
- " Steven D studt r1020 Palmetto
- " Sue opr Meyer's Beauty Salon h1557 Walker av apt 8
- " Vivian M Mrs ofc sec Metco Products r1020 Palmetto
- " Wiley N (Ollie V) supt Sou Bldg Mtee h1501 Talley
- " Wm M (JoBeth) overseer J P Stevens & Co h1932 Opal dr
- " Wm R servmn Natl Cash Register r High Point NC
- " Wm T (Lillian B) supvr Gulf Oil h3608 Kirby dr
- " Fowlkes see also Faulk Faulks Folk and Foulks
- " Charles E (Virginia A) tol auctioneer h1805 Colonial av
- " Fox Ada Mrs nurse Masonic & Eastern Star Home r do
- " Alvis N (Irene M) lab Wysong & Miles r2237 Patterson
- " Barbara J Mrs counterwn Cone Hosp r1712 Eastwood av
- " Betty L studt r2117 Wythe
- " Billy M porter ABC Bd r1008 Logan
- " Bobby G whsemn Glascock Stove & Mfg r703 Benbow rd
- " Buclene A Mrs traywn Cone Hosp h1702 Ralph
- " Clarence G hlpr Danford Htg & Sup h Derby pl cor Denny rd
- " Cleaners & Laundry W Stoessell Fox pres W Stoessell Fox jr v-pres Mrs Mary L Fox sec-treas plant 1802 Battleground av
- " Cleaners & Laundry (W Stoessell and Mrs Mary L Fox) 3703 Chifton rd
- " Cleaners & Laundry Mrs Frances Y Bailey mgr (br) 409 Tate
- " Connie D (Mary L) adv dept Coca-Cola h2510 Pinecroft rd
- " Cora B Mrs maid Belk's Beauty Salon r1214 Gray
- " Dennis L (Pauline M) h2109 Wythe
- " Doretha Mrs nurse's aide L Richardson Mem Hosp h1116 Duke
- " Everett (Martha) r520 Marsh
- " Everette jr lab Caro By-Products r520 Marsh
- " F Lee (Martha F) probation ofc County Domestic Relations Ct h3410 Overton
- " Finley L emp Cone Mills r807 Rucker
- " Geo H (Helen H) dist mgr Piggly Wiggly Stores h1816 Eland dr
- " Herman F (Barbara J) USA h1712 Eastwood av
- " J Tyson r5506 Friendly rd (Glfd Col)
- " Jack H (Juanita M) bricklryr h1717 Eastwood av
- " Jas C (Pauline W) ship clk Founders Furniture h2004 Acorn rd
- " Jas L studt r1717 Eastwood av
- " Jared C (Ethel C) chairmn of bd-treas Blue Bell Inc h617 Blair
- " Jared C jr (Ann R) mgr Fox Realty Co h908 Country Club dr
- " John D servmn Ryder Tank Line r Guilford NC
- " John L h1202 Morris



David M. Hollady

- REALTOR
- REAL ESTATE
- INSURANCE
- APPRAISALS
- DEVELOPERS

5717 Friendly Rd.

Guilford College, N.C.

TELEPHONE 299-9690



HARDWARE DISTRIBUTORS, INC.

Wholesale Distributors of

NATIONALLY KNOWN BUILDERS' HARDWARE AND SPECIALTIES

1105 PARK TER.

P.O. BOX 2517

TEL. 299-7341



HOME FEDERAL SAVINGS & LOAN ASSOCIATION

OF GREENSBORO

"The Home Federal is a Good Place to Save with Safety"

MAIN OFFICE - 113 N. GREENE ST., DIAL 275-7211

287

FOX

- " John V jr (Frances M) asst supvr City Bldg Insp
h1305 Surry dr
" Jos L (Hattie H) h810 Hertford
" Katie C (wid Willie) r Derby pl cor Denny rd
" Kenneth J dept mgr Wise Homes h705 Chestnut apt H
" Larry C studt r1717 Eastwood av
" M Ann bd mkr Merrill Lynch Pierce Fenner & Smith
r RD 2 Summerfield NC
" Martha F Mrs methods artist Todd Co r3410 Overton
dr
" Marvin C (Adelaide C) h2315 Juliette pl
" Mary F opr Leach's Beauty Shop r1202 Morris
" Mary L Mrs (Fox Cleaners & Laundry) r4105 Friendly
Friendly rd
" Melvin delmn Bi-Rite Super Mkts r1221 S Ashe
" N Geneva dispr United Taxi h1810 Spencer
" Norman A jr (Margt W) phys 711 Dogwood la
(Glfd Col) h6610 Friendly rd (Glfd Col)
**FOX ROBERT B (Diane D), Asst V-Pres Wachovia
Bank & Trust Co 200 S Greene at Sycamore, Tel
275-0411, h1325 Latham rd, Tel 272-4612**
" Robt L porter Interstate Bakeries r1518 S Ashe
" Ronald A (Gloria H) city police h1008 Sullivan
" Roscoe (Georgiana S) atndt Jim's Esso Station
h771 Bingham ct
" Roscoe (Mary O) lab Swift Fertilizer h613c Douglas
" Ruth S (wid Emory C) h501 N Mendenhall
" Sallie L (wid Hanson C) r2016 Barksdale dr
" Sara S (wid Norman N) h5502 Friendly rd (Glfd Col)
" Thelma T Mrs bdr Cameo Hos r2300 Rocky Knoll rd
" Thos (Rebecca M) carp Howard S Waynick h2322
Newton
" Tillie r723 Jennifer apt 25
" Vivian elec opr King Cotton Hotel r1802 E Market
" W Stoessel (Mary L) pres Fox Cleaners & Laundry
h4105 Friendly rd
" W Stoessel jr v-pres Fox Cleaners & Laundry
r4105 Friendly rd
" Wm S (Jewel R) emp Sears r514 Jefferson
" Winfred (Juanita B) driver Am Agrl Chem h1123
Alamance rd
" Winfred T (Thelma T) ship clk Truitt Mfg Fabricators
h2300 Rocky Knoll rd
" Worth W (Louise R) wsm mgr Meyer's h901 Lincoln
Foxboro Co Inc The Wm S Bishop sls eng industrial
implement sls 3408 Cloverdale dr
Foxworth Amalie D Mrs (Norman E Foxworth
Engraving Co) r305 Vandalia rd
" Hazle E clk Sou Ry r126 E Vandalia rd
" -Heritage Associates Thos P Heritage eng 2108 N
Elm
" Jas M (June C) asst dept dir City Parks & Recreation
Dept h2001 Twain rd
" Norman E (Amalie D; Norman E Foxworth
Engraving Co) h305 Vandalia rd
" Norman E Engraving Co (Norman E and Mrs Amalie
D Foxworth) 305 E Vandalia rd
Foxy Alice F trayvn Cone Hosp r802a Tuscaloosa
" Leon napper ndr Cone Mills r4801 Holder rd
Foy Bernice F Mrs slswn Woolworth's r201 Wiley
" Christine H Mrs ofc sec Burd Indus r3207 London rd
" E Julius (Joy's Sweet Shop) r1604 E Market
" Geneva P Mrs insp Gboro Mfg h1224 Westside dr
" Gertrude V (wid Jas W) h2220 Wythe
" Hattie E reept Dr W Lloyd T Miller r1604 E
Market
" Jas H (Laura D) insp Retail Credit h1420 W Lake dr
" Jas H (Bernice F) jan Beaman Corp h201 Wiley
" Jerry W USMC r201 Wiley
" Juliett P (wid Eddie J) h1604 E Market
" Lillian Y Mrs exec sec Cone Mills r RD 6 Box 329

Communal Mausoleum in
Guilford Memorial Park, Inc.
Beautiful and Complete Interment Service
PERPETUAL CARE
5700 HIGH POINT ROAD CY 4-5177
Nite Telephone High Point, N.C. ... 882-8722

FOY

- " Saml M jr (Christine H; Foy's Furniture) h3207
London rd
" Wade H (Lillian Y) driver Standard Brands r RD 6
Box 329
Foy's Furniture (Saml M Foy jr) 604 S Elm
" Sweet Shop (E Julius Foy) 1402 McConnell rd
Fracheur Julius C h1800 Phillips av
" Mary S (wid Marcus A) h1712 Phillips av
" Ruby Z Mrs side Cone Hosp r1800 Phillips av
Frahm Harry H studt r3816 Kirby dr
" Herman (Hilda B; O'Henry Pen Co) h3816 Kirby dr
" Hilda B Mrs bkpr O'Henry Pen Shop r3816 Kirby dr
Frain C L mech Fruehauf Trailer r RD 5 Box 47
Fraizer Willie hlpr Old Hickory Barbecue
Fraleu Louis A slsmn Esso r High Point N C
" Richd B (Ruth B; Downtown Kar-Keep & Storage)
h223 N Ridgeway dr
" Ruth B Mrs tchr Lindley Sch r223 N Ridgeway dr
" Wm B studt r223 N Ridgeway dr
Fralkic Howard T (Frances H) mgr Paul B Williams Co
h2600 Westmoreland dr
Frame H Glenn (Mabel A) slsmn Gboro Hotel Sup
h1101 Willard
" Harley B (Mabel H) slsmn Gboro Hotel Supply h3627
Calvert
France Cecil D (Goldie K) stm ftr Wray Plmb & Htg
h1904 Albatross
" Elenora production Griffin Baking r RD 1 Guilford
N C
" Goldie K Mrs cash Beneficial Finance r1904
Albatross
" Jay E shipping dept Blue Bell r910 S Aycock
" Winston Salem Speedway Inc 614 S Elm
Francis Roy C (Ruth E) driver Standard Trucking h1919
Opal dr
" Ruth E Mrs spnr Cone Mills r1919 Opal dr
Frank see also Franks
" Bert (Sarah L) chf acct US Post Office h1609 Cobb
" Cletus C (Aileene) driver Aker's Mtr Lines r Thomas-
ville N C
" Dewey E (Edith J) lm fxr Carter Fabric h rear 218
Lawrence
" Donald F (Joanne L) smash hand J P Stevens & Co
h4615 High Point rd
" Emma C (wid Walter H) h2104 Roseland
" Gilbert L (Beth H) USA r1609 Cobb
" Gladys D Mrs cash Krogers r513 Bellemeade
" Margt S (wid Wilbur) r3913 Madison av
" Richd E (Elvina G) indus eng Western Elec h202 E
Avondale

East Lee Sunoco Service

Complete Lubrication - Washing - Tires - Batteries
Road Service - We Give S&H Green Stamps

A. Thomas Bozovich, Owner

106 East Lee at Arlington

Tel. BRoadway 4-9391

3 CONVENIENT BRANCHES

FRIENDLY
BRANCH

617 Green
Valley Road

Dial
292-0552

PLAZA BRANCH

1702
Battleground Ave.

Dial
274-6546

SUMMIT AVE.
BRANCH

1201
Summit Ave.

Dial
274-3284

S. T. WYRICK & CO.

Office
Equipment
and
Supplies



Complete
Office Layout
Service

•••••

Engraving
Printing

Rubber Stamps

Portable
Typewriters

117 N. GREENE

DIAL
272-4133

F. D. LEWIS AND SON, INC.

READY-MIXED CONCRETE

348 W. LEE ST., P.O. DRAWER 3325

TELEPHONES CONCRETE PLANT 272-2128, OFFICE 272-0118

FUEL OIL
Tel.
Cypress 9-0431

**HARDIN
OIL CO.
INC.**

Filtered and
Metered



**PROMPT
SERVICE**

Kerosene

**TEL.
Cypress
9-0431**

4206
Oakland Ave.

Brinsfield

**Lincoln -
Mercury**

Inc.

**LINCOLN
CONTINEN-
TAL**

**MERCURY
COMET
METEOR**

**SALES
SERVICE**

273-6955

335
N. GREENE ST.

GUILFORD BUILDERS SUPPLY CO., INC.

"The House of Quality"

Complete Line of
BUILDING MATERIALS

"The Home of Service"

1621 BATTLEGROUND AVE.

DIAL 273-9481

268

Greensboro's Complete Outfitters for Men and Boys Since 1890

Vanstory
CLOTHING COMPANY

Jefferson Bldg., 107-109 N. Elm Tel. 275-2807
(SEE PAGE 43 BUYERS' GUIDE)

FRANK

" Sarah L. Mrs tchr McIver Sch r1609 Cobb
" Stanley (Dorothy) pres Carolina By-Products Co Inc
r Sedgfield N C
Franklin's Department Store Inc Melvin M Golditch v-pres
241 E Market

FRANK'S GROCERY (Frank P Perreira), Complete Line of Groceries, Meats, Tobacco, Soft Drinks, We Aim to Please, We Need You-You Need Us 1006 Salem, Tel BRoadway 2-7981

Franklin Annette counterwn S&W Cafeteria r105½
S Greene
" Apartments 713 Summit av
" B J (Ernestine) h125 Liberty la
" Bill USAF r2213 Kery dr
" Boulevard Curb Market (Wm L Upchurch) groc ret
205 Franklin blvd
" Boulevard Presbyterian Chapel 601 Franklin blvd
" Christine S Mrs v-pres Franklin Drug Store No 2
r5309 Dorchester rd
" Doretha Mrs h1013 Ardmore dr

FRANKLIN DRUG STORE NO 1

**MANAGER
PHARMACIST
ALFRED HOLT MEBANE III
PRESCRIPTION SERVICE
FREE DELIVERY
401 TATE
TELEPHONE 272-8197**

FRANKLIN DRUG STORE NO 2

**PRESIDENT
RUSSELL E FRANKLIN
MANAGER
HERBERT HARTSOOK
2140 LAWNDALE dr
TELEPHONE 275-3318**

FRANKLIN DRUG STORE NO 3

**MANAGER-PHARMACIST
F H LANGDON
4701 HIGH POINT rd
TELEPHONES Cypress 9-6261
and Cypress 9-6262**

FRANKLIN DRUG STORE NO 4

**MANAGER and PHARMACIST
RUSSELL G MITCHELL
3813 E BESSEMER av
TELEPHONE 275-7657**
" Edith h317 Murray



MODERN PLUMBING CO., INC.
CONTRACTORS - PLUMBING and HEATING
REPAIRS - COMMERCIAL - INDUSTRIAL - RESIDENTIAL
945 FAIRGROUND AVE.
Tel.
299-4640

FRANKLIN

" Elise T Mrs sec-treas K C Franklin Co Inc r628
Meyers la
" Ernestine B Mrs teller NC Natl Bk r125 Liberty la
" Gwyn B (Marion P) real est 15 Springdale ct h do
" Inez R Mrs sprr Cone Mills r1902 Huffine Mill rd
" Jim USAF r2213 Kery dr

FRANKLIN K C CO INC

**KENNETH C FRANKLIN, PRESIDENT
ELISE T FRANKLIN, SECRETARY-TREASURER
ARNOLD SPEELMAN, SALES MANAGER
SOLAR PRODUCTS
STORM WINDOWS and SCREENS
AWNINGS
1321 LEXINGTON av
TELEPHONE 275-3361**

" Kenneth C (Elise T) pres K C Franklin Co Inc h628
Meyers la
" Leslie S r2307 Pinecroft rd
" Life Insurance Co Horace T Davis genl agt R10
" Marian P Mrs tchr WCUNC r5 Springdale ct
" Marie clk Piedmont Mtr Parts r703 Cannon rd
" Myrtrice (wid R Warren) r2507 Berkley pl
" Robt W (Frances L) chf opr State Dept Mtr Vehicles
h213 Kery dr
" Russell E (Christine S) pres Franklin's Drug Store
No 2 r5309 Dorchester rd
" Tommie S (Doris H) mach 207 E Sycamore h1305
Gracewood
" Wade (Marie C) tchr Page Sr Hi Sch h703 Cannon rd
" Walter supt King-Hunter r Jacksonville N C

FRANKLIN'S O'HENRY DRUG STORE

**MANAGER
KEITH N FULBRIGHT
1457 E CONE blvd
TELEPHONE 274-2438**

Franks see also Frank
" Doris R Mrs v-pres American & Southern Insurance
Co r Elon College N C
" Finance Co Richd B Connelly mgr loans (br) 226 S
Green
" Finance Co Jack W Franks pres-treas Mrs Doris R
Franks v-pres Mrs Jettie M Franks sec 807 Summit
av
" Hollis B (Anne M) rep Bache & Co r313 N Elm
**FRANKS JACK W (Doris R), Pres and Treas American
& Southern Insurance Co 807 Summit av, Tel
275-8415, h RD 2, Elon College, N C**
" Jettie M Mrs sec American & Southern Insurance Co
r Elon College N C
" Jos D jr (Virginia S; Poteat & Franks) h3601 Dogwood
dr
**FRANKS JOSEPH D JR MRS, Asst Sec Wimbish In-
surance Agency Inc 917-25 Southeastern Bldg 102 N
Elm, Tels 272-4174, 272-4175 and 272-4176, h3601
Dogwood dr (SF), Tel 299-8872**
" June A studt r2313 N Elm
" Richd N (Frances H) estimator H L Coble Constn
h1402 W Market
" Robt N jr studt r1402 W Market
" Richd B studt r2313 N Elm
Franks' Industries Inc Jack W Franks pres-treas
Mrs Doris R Franks v-pres Mrs Jettie M Franks
sec (ofc) cemetery 807 Summit av
Fraser See Also Frasier Frazer and Frazier
" Ada E tchr Joyner Sch r764 Chestnut
" Frasier Lera M (wid T Gregory) h603 Simpson apt E
Frasinetti Jordan J (Eliz S) lwyer 102 N Elm R722
h2805 W Cornwallis dr

TALLEY ELECTRIC CO., Inc.

COMMERCIAL

ELECTRIC CONTRACTORS

RESIDENTIAL

"Electric Heating and Air Conditioning Specialists"
(SEE PAGE 79 BUYERS' GUIDE)

1109 Battleground Ave.

Phone 274-1531



BERRY'S, INC.

YOUR AUTHORIZED QUALITY MERCEDES-BENZ AND LARK DEALER

Sales — Service

(See Page 17 Buyers' Guide)



Mercedes Benz 801-811 S. Elm St.

DIAL 273-8241 and 272-4573

269

- Frawley Wm E asst div mgr Smith-Courtney Co r210 1/2 McIver
 Frayne Anna M (wid Jas M) h2518 Berkeley pl
 Fraser see also Fraser Frazier and Frazier
 " Benj F studt r123 W Avondale
 " Emily J (wid Benj F) nurse Cone Hosp h123 W Avondale
 " Joe W (Jean) phys 823 N Elm h2210 Hathaway dr
 Frazier A Blanche (wid Albert P) sec-treas Frazier Piano Co Inc r Thomasville N C
 " Andrew M (Merle C) formn Bonitz Insulation h3007 Trenton rd
 " Anita B Mrs kbknr Joseph Ruzicka Inc n1516 Trogdon
 " Artie E (wid Oliver) r1316 Joyce
 " Barbara J ofc sec Griffin Baking Co r1516 Trogon
 " Bascom C (Cleob B) slsmn Air Way Indus h2910 Keeler
 " Bertha K Mrs insp Cone Mills r3216 Summit av
 " Billie C (LaCala) slsmn Black Cadillac-Oldsmobile r Box 147 Liberty N C
 " Buell J (Alma I) clk PO h2404 Sylvan rd
 " C Clifford (Margt A; Frazier & Frazier) r203 Fisher Park cir
 " C Clifford jr (Jannie F; Frazier & Frazier) h403 Kimberly dr
 " C Eug (Bobbie F) mech E F Craven Co h1905 Wellington dr
 " Carl cook Glover's Bar-B-Que r1012 Avalon
 " Carolyn B Mrs mach opr Bates Nite Wear r3121 Utah pl
 " Chas B (Eva Y) h3823 Lawndale dr
 " Chas E pres-mgr Frazier Piano Co Inc r Jamestown N C
 " Cleo B (Anita B) servmn Commercial Sales & Serv h1516 Trogon
 " Clarence E (Elsie T) mech Berry Coal & Oil h1605 Longfellow
 " Doris Mrs cash South Drive-In Theatre
 " Doris P Mrs wirewn Western Elec h24 Merritt dr
 " Douglas F (Nellie P) atndt Moore's Sunoco Serv h1517 Boone
 " Dovie C Mrs wvr Cone Mills r RD 1 Guilford N C
 " Dwight L (Vanetta C) mtcean P Lorillard Co h1614 Lovett
 " Earl D (Kath E) v-pres The Sigler Co h107 W Keeling rd
 " Earl W (Mary B) hlpr W F Isley & Co h315 Woodbine ct
 " Eddie B (Ruth V) jan Gboro Hos h3914 Frazier rd
 " Eddie W (Jessie S) hlpr Cone Mills r4916 Watlington rd
 " Edw (Milred H) emp Curtis Packing h1300 E Washington
 " Elsie T Mrs clk Meyer's r1605 Longfellow
 Frazier & Frazier (C Clifford Sr, Robt H and C Clifford Frazier Jr, H Vernon Hart), Lawyers 401-07 Banner Bldg 119 N Elm, Tels 272-2274 and 275-8761
 " G Luther jr (Erma L) tech Woodward Prosthetic h912 Idlewood dr
 " Gail W Mrs emp Caro Steel r3913 Frazier rd
 " Geo E (Sallie M) acct George's Mobile Homes h3506 Euclid
 " Geo W (Mary M) sht mtl wkr Southeastern Mtl Prods h1014 Avalon
 " Gordon L emp Cone Mills r Randleman N C
 " Grace G tchr r1515 Spring Garden
 " H Carl (Ava P) pntr h312 J J dr
 " H Douglas (Marie J) h4403 Carnell av
 " Harold A (Margt N) pres Summit Book Shop h415 Mimosa dr
 " Harry lab Curtis Pkg h607 1/2 Logan
 " Harry L (Ruth E) wrapper Cone Mills h811 N Eugene

Established 1912

SCHENCK & CO.

DAVID SCHENCK, C.P.C.U.
 FIRE — CASUALTY — AUTO
 INSURANCE

1025 HOMELAND AVE. TELS. 272-2175, 272-2176

FRAZIER

- " Harry P (Sadie W) whsemn Binswanger Glass h2106 Phillips av
 " Harvey K (Myrtle J) wvr Cone Mills h1211 Homeland av
 " Herman B pntr Gboro News h506 Overlook
 " J Ruffin (Vera M) sec-treas Appliance Service Co of Greensboro Inc h1206 Briarcliff rd
 " Jas A serv mgr Sands & Co of Georgia r RD 2 Liberty N C
 " Jas E (Eliz M) whsemn Hassinger Whol h201a Gillespie
 " John P (Margt O) shop hd Carter Fabric h1212 Walnut
 " Julius C (Shirley) formn Gboro Hos r High Point N C
 " Julius W (Treva H) driver Standard Brands h1909 Peale ter
 " Lafayette (Helen S) hlpr Manor Motel h1302 Sloan
 " Lois E (wid Gurney L) h712 S Elam av
 " Luther D (Pearl D) h733 Bennett
 " Mabel L (wid Thos C) h1605(1515) Ontario
 " Margt C (wid J Lee) h422 Wesley pl
 " Margt N Mrs mgr Summit Book Shop r415 Mimosa dr
 " Mary B Mrs pres-treas W F Isley & Co Inc r315 Woodbine ct
 " Maude L Mrs r107 E Avondale
 " Merle C Mrs tchr Sumner Sch r1008a Hampton
 " Mildred Mrs maid Rustin Furn r1300 E Washington
 " Mildred E sten Jeff Lee r312 J J dr
 " Nancy E clk Sears h904 W Market apt 5A
 " Nellie P Mrs chkr Western Elec r1517 Boone
 " Norman R (Frances R) rope washer Cone Mills h2004 Kersey
 " Otis h234 S Gilmer
 " Pearl E Mrs tel opr King Cotton Hotel h1621 Spring Garden

FRAZIER PIANO CO INC

CHARLES E FRAZIER, PRESIDENT-MANAGER
 ALBERT T SHERILL, VICE-PRESIDENT
 MRS A BLANCHE FRAZIER, SECRETARY-TREASURER
 ESTEY, IVERS & POND, HENRY MILLER, CABLE, HARDMAN DUO PLAYER PIANOS
 PIANOLA PLAYER, ELECTRONIC ORGANS
 125 S DAVIE
 TELEPHONE Broadway 2-1462
 " Richd S stockmn Western Auto Sup r712 S Elam av
 " Robt C cutting dept Blue Bell r Kernesville N C
 " Robt H (Florence H; Frazier & Frazier) h620 Woodland dr

FARABEE MACHINE & PARTS CO., INC.

| | | |
|-------------------|--|-----------------|
| Engine Rebuilding | | Crankshaft |
| Cylinder Boring | | Grinding |
| Valve Jobs | | Piston Grinding |

206 Walker Ave. Dial 274-0108

CANTER ELECTRIC CO.

ALL TYPES OF WIRING
 INDUSTRIAL — COMMERCIAL — RESIDENTIAL
 QUALITY AT LOW COST
 "A TRIAL WILL TELL"
 7420 HIGH POINT RD. • TELEPHONE 292-2066
 NIGHTS AND HOLIDAYS TELS. 299-5067 OR 272-5899

Bi-Rite

SUPER MARKETS INC.

BETTER FOOD FOR BETTER LIVING

Bi-Rite

(SEE PAGE 102 BUYERS' GUIDE) FOR LOCATIONS

GREENSBORO AWNING CO.

RETAIL — MANUFACTURERS — WHOLESALE

● Aluminum Awnings
 ● Aluminum Storm Windows
 ● Jalousies
 ● Aluminum Storm Doors

CAPITOL

1043-45 Oakmont Ave. (ORD)

Dial 275-5389

HAVING
TIRE
TROUBLE
?

WE'RE
READY TO
SERVE
YOU WITH

**U.S. ROYAL
TIRES**

ALSO

- Recapping
- Alignment
- Brake Service
- Batteries

**DYE
Tire &
Recapping
Co., Inc.
DIAL
275-9633**

**903-05
W. Lee**

(See Page 180
Buyers' Guide)

**D. E.
Brown**

—
**General
Contractor**



RD 2, Box 573

**Brown
Summit
N.C.**

DIAL
656-3937

DAVID J. WHITE

Sales — Appraisals

Phones 272-8593 or 272-6117

REALTOR

Rentals — Mortgage Loans

216 W. Market St.

270

E. L. RUMMAGE

CONSTRUCTION COMPANY

WE BUILD DAMS, LAKES
and CLEAR WOODLANDS
3 Miles W. of Pleasant Garden on
Davis Mill Rd., P.O. Box 187
DIAL 674-5571
Pleasant Garden, N.C.

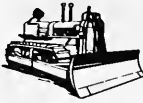

FRAZIER

- " Robt L (Rosetta E) emp Boar & Castle h1012 Avalon rd
- " Robt T (Gayle) emp P Lorillard Co h3913 Frazier rd
- " Rufus E repr SBT&T r PO Box 6363
- " Rufus W (Mary M) asst fornm Gboro News h3905 Frazier rd
- " Russel W (Lennie May) supvr Guilford Dairy Co-op Assn h213 Hermitage rd
- " Sadie W Mrs forwn Gboro Mfg r2106 Phillips av
- " Sara B Mrs bkpr Andco Industries r3912 Frazier dr
- " Sara Lou Mrs asst prof Gboro College r547 Woodvale dr
- " Shirley W Mrs insp Gboro Hos r High Point N C
- " Sulton J (Evelyn K) dist mgr Home Security Life Ins h2222 Lane rd
- " T Glenn (Sara B) prnt Gboro News h3912 Frazier rd
- " Vera N Mrs nurse 1206 Briarcliff rd r do
- " W Garland (Carolyn B) r3121 Utah pl
- " Willard (Pauline) emp New Home Lbr h916 Rucker
- " Wm F h612 S Benbow rd
- " Wm R (Sara Lou) assoc prof Gboro College h547 Woodvale dr
- " Willie H (Bernell H) atndt Milton's Essco Service Center h1017a Logan

**FRED'S SANDWICH SHOP (Fred McIver), Your
Favorite Beverages and Sandwiches 1728 McConnell
rd, Tel BRoadway 4-9107**

- Frederick Betty C Mrs ofc sec Do-Nut Dinettes r1607 E Cone blvd
- " Cash Grocery (Martin L Frederick) 1308 English
- " Edna S Mrs recpt Burl Indus r905 S Lindell rd
- " Gene A (Betty C) eng Gibbs Mach h1607 E Cone blvd
- " J Lester (Mable C) mech h1014 Glenwood av
- " Jewell W (wid Clyde D) h508a Mayflower dr
- " John V Rev (Verna M) h2017 Redwood dr
- " Martin L (Edna S; Frederick Cash Grocery) h905 S Lindell rd
- " Talmadge B (Virginia R) acct Burl Indus h3804 Gentry
- " Talmadge F (Lula M) supt H L Coble Constn h1111 Warren
- Freddock Houston C (Elton K) slsmn Janitor Sup h1806 Joyce
- Frederick Roy (Jessie O) lab Dixie Roofing h620 High
- Frederickson Jane D Mrs tchr Central & Prox Jr Hi Sch r3810 Manor dr
- " Motor Express Corp Howard G Berrier mgr terminal Groometown rd (ORD)
- " Robt A (Jane D) tchr Grimsley Sr Hi Sch h3810 Manor dr
- Free B Eddisson (Evelyn G) r703 Macon
- " Edna maid r1029 Ashe

GRANT'S BEAUTY SALON

MRS. H. C. GRANT, OWNER

905 LOGAN

TEL. BRoadway 4-2698

FREE

- " Edsel M (Dorothy F) msngr Wachovia Bank & Trust h744 Jennifer
- " Henry (Johnnie Mae) roofer Gate City Roofing r1604 Spencer
- " Howard T sander Oettinger Lbr r1046 Ashe
- " Kenneth A (Mary S) hlpr Gboro Mfg h731 Potecat ct
- " Lazelle USA r3986 Freeman Mill rd
- " Lee W (Margt McM) emp Olympic Chem h3936 Freeman Mill rd
- " Minnie W Mrs cook Tasty Coffee Shop
- " Phillip R bagger Dixie Bedding r RD 1 Box 543
- " Wm P bodymnn Mitchell's Body Shop r RD 1 Box 341
- Free Maitland G USN r403 W Radiance dr
- " Saml (Deila W) newspaper distr h403 W Radiance dr
- Freeiman Adell studt r1305 Hobbs rd
- " Arth F (Rose M) phys 1000 N Elm h1305 Hobbs rd
- " Jas studt r1305 Hobbs rd
- " Marlin H (Shirley L) v-pres Southern Waste Paper Co h3804 Dogwood dr
- " Rose Mrs tchr WCUNC r1305 Hobbs rd
- Freeiland Emory E (Nellie P) dispr Yellow Taxie r104 W Smith
- " Estelle T (wid Jos M) h1505 Walker av apt 1
- " Geo G slsmn Gilmore Plant & Bulb h915 Greenwood dr
- " J Vance (Mary E) agt Life Ins Co of the South h2605 W Market
- " Lewis E (Teddie W) dispr City Police h2503 Campbell
- " Lois C tchr Proximity Sch r915 Greenwood dr
- " Mary W Mrs tchr Grimsley Sr Hi Sch r1303 Lakewood dr
- " Nellie Mrs waitress Commerce Lunch r104 W Smith
- " Peggy nurse City Schs
- " Teddie W Mrs clk typ Joseph Ruzicka r2503 Campbell
- " Thad B (Rebecca C) slsmn h1913 Taylor
- " Wm T (Mary A) agt Allstate Ins h2729 Robin Hood dr
- Freeeman sec also Freeman
- " Alex (Beatrice C) mach Founders Furn h2201 Fairfax rd
- " Allie F Mrs pairer Troxler Hos r RD 8 Box 1193
- " Alma Mrs folder North Caro Dyeing & Finishing r1627 Rainbow dr
- " Annie L (wid Archie) h1030 Ashe
- " Arth R Rev pastor Our Lady of Grace Catholic Ch h2201 W Market
- " Betty F Mrs emp Accident Indemnity Ins r4115 Peterson av
- " Bill slsmn r418 W Washington
- " Carlton (Daisy F) mach opr Cone Mills h2401 Vine (WO)
- " Causey G (Glennie M) aud State Dept of Rev h909 Courtland
- " & Co Jos F Freeman jr pres Edw G Burnett sec-treas ins 1850 Pembroke rd
- " Corrinna W Mrs clk Gboro Mfg r1209 Woodnell
- " Daisey F Mrs insp Cone Mills r2401 Vine (WO)
- " Darrell hlpr Commercial Elec r Box 145 Randleman N C
- " David M (Mavie S) dept mgr A&P h5011 Manning dr
- " David S (Tryphena H) nurseryman 1816 Spring Gardens h do
- " Donald L (JoAnn K) servmn Gboro Ford h3203 Euclid
- " Douglas B (Kathleen) slsmn Diamond Hill Plywood r RD 7 Box 526D
- " Duane S (Ann S) purch agt Western Elec h413 E Radiance dr
- " Duane S jr slsmn Worth Chem r413 E Radiance dr
- " Edith P (wid Wm D) h3420 Summit av
- " Edw H (Ada S) pntr Cone Mills h1015 Merritt dr
- " Eliz int dec Otto Zenki Inc h205 Blandwood av
- " Emma J Mrs meat wrapper Colonial Stores r217 Church

INSULATION
COVIL INSULATION Co. of N.C.

(ORD)
1920 SULLIVAN ST.

P.O. Box 6174

DIAL 275-2894

CONVENIENT
 Battleground Branch
 1804 Battleground Ave.
 South Greensboro Branch
 122 E. Lewis
 Installment Loan Dept.
 621 S. Elm

Bank of Greensboro

YOUR HOMETOWN BANK

MAIN OFFICE — SOUTHEASTERN BUILDING — DIAL 274-3201 (ALL DEPTS.)

BRANCHES
 Summit Shopping Center Branch
 926 Summit Av.
 Spring Garden Branch
 3101 Spring Garden
 Farm Service Dept.
 122 E. Lewis

271

FREEMAN

- " Evelyn fsmr Elam Clns & Lndry r610 E Market
- " Frances S Mrs dept head Ellis-Stone r1705 E Cone blvd
- " Frank B (Eloise D) dispr Duke Pwr h116 Terrell
- " Fred H (Mamie J) slbr tndr Cone Mills h1213 Vine (Prox)
- " Gaither L (Anna W) h506 Oxford
- " Gaither L jr mtcmn WCUNC Soda Shop r506 Oxford
- " Galloway (Florence H) r2202 E Market
- " Geraldine E studt r1008 East Side dr
- " Harriet K Mrs ofc sec Sou Ry r2516 Sylvan rd
- " Herbert L (Margie T) slsmn Maybro Co h2108 S Elm.
- " Horace r714 Wilmington
- " Hulda T maid r1020 Perkins
- " Ida L Mrs r2007 Colby
- " Irene H (wid Morgan F) tchr Sumner Sch h508 Vandalia rd
- " J A mtcmn AT&T r Reidsville N C
- " J Harrell mech Baldwin-Garrett r102 E Vandalia rd
- " J Sue r4010 Broadacres dr
- " Jack L (Carinna A) emp Thurston Mtr Lines h1209 Woodnell
- " Jas D (Dorothy R) trucker Cone Mills h1308 Mayfair av
- " Jas E packer Justice Drug r1030 Ashe
- " Jas E (Sue A) tech FAA h2019 Urban dr
- " Jas J (Allie) mgr Better Brake Shop r RD 8 Box 1193
- " Jerry F hlpr Gibbs Mach r RD 1 Randleman N C
- " Jimmy D (Peggy T) linemn Duke Pwr r Grayland
- " Jo Ann Mrs pairer Troxler Hos r3203 Euclid
- " Joe grader Glfd Industries for the Blind r1040 Ashe
- " John R dfr Cone Mills r1213 Vine (Prox)
- " John T (Betty F) mach opr P Lorrillard Co h4115 Peterson av
- " John W (Dolly M) jan SBT&T h906 Logan
- " Jos F (Harriet K) v-pres Pilot Life Insurance Co h2516 Sylvan rd
- " Jos F jr (Patsy C) pres Freeman & Co h4128 Dogwood dr
- " Jos W (Dorothy C) srvmn Sou Sis h1703 11th
- " Joy L sten Davidson Sup r1505 Andover av
- " Julius F jr (Alma L) driver S&W Mtr Lines h1627 Rainbow dr
- " Julius L (Mamie C) jan Jefferson Standard Bldg h503 Law
- " Julius L jr r503 Law
- " Kathleen D Mrs ofc sec Dixie Loom Reed Co r RD 7 Box 526D
- " Kenneth L (Nancy) caster Mabie Bell h1906 Urban dr
- " Larry ydmn J P Stevens h Kool Springs Trailer Park
- " Larry D hlpr Gibbs Mach r Randleman N C
- " Larry N insp Cone Mills r3300 N Spring
- " Lawson M (Bettie J) whsemn Gboro Plmb Sup h2109 Emerywood rd
- " Livingstone C (Monnie L) acct Sunoco h717 Chestnut apt B
- " Luther M (Annie T) mach opr Vick Mfg h1117 Warren
- " Marcelene S Mrs ofc sec Bradmach & Co r1619 S College Park dr
- " Martin F (Grace M) retail sls mgr Western Auto h2415 Dellwood dr
- " Mary C studt r1705 E Cone blvd
- " Matilda L Mrs h300 E Bragg
- " Matthew porter McMillan's Uniforms r506 Oxford
- " Mildred L (wid Gartrell) bkpr Gboro Plmb Sup h922 Lexington av
- " Nanson wood wkr Geo C Brown & Co r1005 Alamance rd
- " Newell C (Margt C) lab Pomona Pipe Products h1002 Watkins
- " Patty Sue L ship clk Blue Bell r3300th Spring
- " Paul H molder Gibbs Mach r Randleman N C

Clendenin, Wrenn & Kirkman

Appraisals, Property Management, Rentals
 Multiple Listing Service

218 W. Gaston

Phone 8Rdway 2-3183

FREEMAN

- " Ray L serv dept Meyer's r Thomasville N C
- " Richd L (Frances S) bkpr Egerton Whol h1705 E Cone blvd
- " Robt L (Mary W) emp Agrl Dept h1303 Lakewood dr
- " Robt R (Minnie J) h2718 Liberty rd
- " Roger (Nora J) roofer Hodgjn Roofing & Sup h208b Brooks ct
- " Rooks S (Annie M C) h1005 S Aycock
- " Ronald A (Sondra C) USN r116 W Terrell
- " Roy H (Janice T) emp Gboro Hos h116½ Tate
- " Rufus C (Dorothy P) sectrm Cone Mills h1505 Andover av
- " Saml L (Louise R) acct A M Pullen & Co h3004 Dellwood dr
- " Silas D (Dorothy B) lab PTS h1008 East Side dr
- " Sondra C Mrs clk J P Stevens & Co r116 W Terrell
- " Stanley L (Patricia S) ship clk Piedmont Mtr Parts r4208 Elizabeth
- " T B (Bertha) emp Sou Sis h309a Winston
- " Thos D Rev (Evelyn C) pastor House of Prayer for all People mgr Grace Hotel h610½ E Market
- " Thos H controller FAA r Winston-Salem rd
- " Ulmer N Rev (Alma D) pastor Second Pilgrim Holiness Church h1703 Rayston dr
- " Vance mech W I Anderson & Co r Pleasant Garden N C
- " Vaughn (Carolyn R) h2008 Barksdale dr
- " Virginia C (wid Jerome R) h2225 W Lee
- " W Jas (Mary J) h109 N Cedar apt 3
- " W Jas jr r109 N Cedar apt 3
- " Wallace G (Edna S) real est 603 Church h do
- " Wallace G jr (Louise S) rep Bache & Co h946 Hill
- " Walter A pntr r823½ Ashe
- " Walter B emp Wysong & Miles r Kernersville N C
- " Walter L (Cath) driver Akers Mtr Lines r High Point N C
- " Wilbert (Eliz H) crane opr Wysong & Miller h1221 Oakmont av
- " Wm (Sadie) driver Brooks Transportation h612 Memphis
- " Wm E prsmn Simpson Printing r High Point N C
- " Wm H (Sarah) driver Brooks Trans
- " Wm J (Lucy I) stndt Dixon Texaco Serv h2013 Colby
- " Wilton E (Elner E) supvr A&T Col r1000 Beaumont av
- " Wistar ship clk Phoenix Furn r High Point N C
- " Freeman Edna S Mrs (Freemom's Kindergarten) r603 Church
- Freemom's Kindergarten (Mrs Edna S Freemom) 603 Church
- Freeze Eliz R (wid Hazel) h412 McGirt
- " J Thurman (Margt M; Universal Biological & Chemical Supply Co) h519 Audubon dr

A. W. HIGGINS FURNITURE CO., INC.

Since 1924

COMPLETE HOME FURNISHERS

Nationally Advertised Lines

McCONNELL ROAD

TEL. 272-1974

PHIPPS HARDWARE CO. INC.

215 N. Elm
 CHINA, GIFT
 and
 GOURMET SHOP
 TEL.
 272-5831

•••••

Hardware
 Electrical
 Appliances
 TEL.
 272-0179

•••••

Sparring Goods
 Dept.
 Basement
 Tel.
 273-4447

•••••

Marine Dept.
 BOATS
 Johnson Motors
 Marine Hardware
 and
 Boat Trailers
 2601 S. Elm
 Tel. 275-8589

FLOWERLAND

TEL.
 299-7919
 2503
 SPRING
 GARDEN

CRUTCHFIELD-BROWNING DRUG STORE

PRESCRIPTION DRUGGISTS

CITY
 WIDE
 DELIVERY
 2166 Lawndale Drive
 Dial 274-6308

CITY
 WIDE
 DELIVERY
 2166 Lawndale Drive
 Dial 274-6308

Binswanger Glass Co.

Established 1872
Headquarters for Glass For Over 90 Years

Serving 15 Southern States

Plate Glass
Window Glass
Mirrors
Safety Glass
Auto Glass
Replacement Store Front Specialists

Authorized Distributors for Libbey-Owens-Ford

Air-Seal Windows
Armstrong Building Material

Largest Stock in the South

2710

Patterson

DIAL

Broadway 5-5344

(See Page 101 Buyers' Guide)

J. M. Lancaster Inc.

P.O. Box 2462
2915-17

Freeman Mill Rd.

Telephone 299-7565
Greensboro, N. C.

Inventors Manufacturers Distributors to the Woodworking Industry for 43 years

- Air Assembly Machines
- Air Electric Assembly Machines
- Air Electronic Assembly Machines
- Motorized Glueing Machines
- Sanding Machines

WRITE WIRE CALL VISIT

MONTALDO'S

LADIES' READY-TO WEAR, MILLINERY, LINGERIE, FURS, ACCESSORIES, COSMETICS and SHOES
COLONY SHOP and SPORTS WEAR — SECOND FLOOR
200 N. Elm at Gaston (See Page 46 Buyers' Guide) Tel. 275-1633

272

GENERAL LINEN SUPPLY SERVICE

DIVISION OF GREENSBORO LAUNDRY & CLEANERS, INC.

Locally Owned and Operated Why Send Your Money Out of Town?
RENT — WHY BUY? — WE SUPPLY
Towels, Smocks, Coats, Pillow Cases, Table Linen, Sheets, Hospital Service, Uniforms, Aprons; for Druggists, Dentists, Doctors, Beauticians, Offices, Motels, Restaurants, Hotels, Barbers

120 W. LEWIS ST. DIAL 272-7182

- FREEZE**
" John R (Lena D) clean up mn Burl Indus h3821 Frazier rd
" Wayne bmo Western Elec r3821 Frazier rd
" Wm D (Mary R) hos mfr h301 Sunset dr
Freezes Jerry F (Barbara) slsmn Goodrich h3606 Calvert
Freiberg Alf (Minna L; Ham's Sundry Store) h1813 Madison av
" Lillian F (wid Curt) h1902 Pe mbroke rd
French Aiden D (Janetta C) meter tester Duke Pwr h2226 Veasley
" Carrie R (wid S E) h3203 Spring
" Cullen L (Margie C) pres Piedmont Outdoor Advertising Co h828 N Elm apt A1
" E R (Betty M) opr Gboro News r High Point N C
" Ellen J maid r1103 1/2 Kerr
" Kathleen J Mrs laby tech Burl Indus r1605 Bonaventure rd
" Katie C Mrs slsmn Glenn's Sewing Mach r1210 Grayland
" Lizzie M maid r813 Dover rd
" Louise R insp Western Elec h3203 Spring
" Maynard G tchr WCUNC h1309 Walker av apt C
" Patricia F Mrs typ Reco Tanks r Ruffin N C
" T Butler (Mary C) personnel exec Burl Indus h1804 Friendly rd
" Thelma Mrs mgr French's Rooming House h342 1/2 S Elm
" Thos C (Frances R) serv mgr Johnson Service h600 Abington dr
" Virginia A clk Jeff Life r RD 1 Ruffin N C
French's Rooming House Mrs Thelma French mgr 342 1/2 S Elm
Fretwell Curtis S (Sybil T) ofc mgr Dees Equip r Reidsville N C
Freund Albert F (Florence K) superv Western Elec h908 Honesuckle dr
Frew Lewis W (Ethel V) slsmn mgr Robt Palmer Corp h1609 Rankin rd
Frey Robt R (Margt C) chem Vick Mfg h501 Woodvale dr
Frie Iva M tchr WCUNC r309 Melver
Frick Aaron L (Dewette C; Ronette's Fabric Center) h2804 Dexter av
" Alf A (Cammie T; Piedmont Produce Co) h109 Manley av
" Dewette C Mrs with Ronette's Fabric Center r2804 Dexter av
" Judith C studt r4410b Trinity av
" Lawrence T (Emily R) eng Western Elec h4410b Trinity av
" Nancy R studt r608 Candlewood dr

Big Glass Restaurant

MRS. MARGARET HOLLIDAY, OWNER

824 S. ASHE ST.

TEL. 272-9224

FRICK

- " Paul S (Anna M) educ dir Cowles Publ h608 Candlewood dr
" Thos M (Sylvia M) estimator J D Wilkins Co h2321 Atlanta
Fricks Bertha M Mrs ofc sec Conditioned Air r4103 Grandbury dr
" Jas A (Bertha M) emp P Lorillard Co h4103 Granbury dr
Friday Ella M Mrs maid h703 Martin
" Julian B (Eleanor S) sls mgr Fiberglass h710 Dover rd
Friddle Bessie I looper Gboro Hos r Julian N C
" Bruce E (Margt C) br mgr Wade's Dry Clin r Julian N C
" Carey H (Vela T) asst sec Pilot Life Insurance h612 Kenilworth
" Chas M (Nannie S) h1402 Asheboro
" Clara ofc sec Southern Life Insurance r RD 1 Julian N C
" Clyde R (Louise G; Clyde Friddle Co) h2729 Stratford rd
" Dorothy tel opr Wesley Long Community Hosp r511 N Spring
" Edw W (Dolores R) eng h2330 Albright dr
" Eliz A Mrs dept superv Addressograph Multigraph Corp r Stokesdale N C
" Ethel nurse Masonic & Eastern Star Home r do
" F Danl (Louise) slsmn North State Chevrolet r RD 2 Stokesdale N C
" Geo H (Marian F) slsmn North State Chev h2912 Emerson rd
" Harvey A (Marie D) driver S&W Mtr Lines h1411 Victory
" Harvey F emp Wysong & Miles r Stokesdale N C
" Herman driver Thompson-Arthur Paving r Summerfield
" Jack B (Patricia) city firefighter r530 Roundalake rd
" Jas H (Mary K) delmn North State Hatchery h208 Craig
" John H lab City Dept Pub Wks r Summerfield N C
" L B whse mn Dillard Paper r Julian N C
" Louise K Mrs clk Family Finance & Acceptance r RD 1 Whitsett N C
" Margt L (wid T R) r612 Kenilworth
" Marion F Mrs sten McMinn Norfleet & Wicker r2912 Emerson rd
" Modine G emp Blue Bell r RD 1 Julian N C
" Robt E fr Reco Tanks r Summerfield N C
" Shirley A clk Pet Milk r RD 1 Whitsett N C
" Van servmn Guilford Oil r Summerfield N C
" Wade lab Heath & Son Masonry Contrs r Whitsett N C
" Wm G (Betty D) aud Wachovia Bank & Trust h5003 Manning dr

FRIDEN INC, Chas W Owings Branch Mgr, Friden Calculators, Adding Machines, Computypers, Justo-writers, Automatic Writing Machines, Data Processing Systems, Mail Room Equipment, Sales and Service 121 E Smith, P O Box 2547, Tel 274-0123

- Frie Amelia O (wid C R) r1702 Efland dr
Friedman Albert P (Elaine A) pres Coin-O-Matic Laundry Equipment Inc h4108 Dogwood dr
" Bertha G Mrs with Wilber Music r1002 Hill
" Gail S studt r112 Hawkins dr
" June R Mrs h837 W Bessemer av
" Kenneth L studt r112 Hawkins dr
" Wm C (Bertha G; Wilber Music Co) h1002 Hill
" Wm G (Dorothy B; Southern Garments) h112 Hawkins dr
Friedrich Olga M h2628 Beechwood
Friel Jas J plant mgr Container Corp of Am h4816 Starmont dr

H. L. COBLE CONSTRUCTION CO.

ALL TYPES OF BUILDING CONSTRUCTION

415 N. Edgeworth

Tel. 274-0137





**THERE IS NO PARKING PROBLEM AT THE FRIENDLY SHOPPING CENTER
FRIENDLY ROAD AND GREEN VALLEY ROAD**

| | |
|-------------------------------|--------------------------------------|
| A. G. S. RADIO & T.V. SERVICE | GUY HILL, INC. |
| BALLARD MUSIC CO. | JAY'S FINE FOODS and DELICATESSEN |
| BELK'S SUBURBAN STORE | JOHNSON'S ESSO SERVICE STATION NO. 2 |
| BLUE BIRD CLEANERS | JUNIOR CIRCLE SHOP |
| CAROLINA CAMERA CENTER | PHILLIPS SHOES |
| CASS JEWELRY | KYLE'S FRIENDLY SERVICE STATION |
| CLIPPARD'S BARBER SHOP | LAURIE'S SPORTSWEAR |
| COLONIAL STORES | LEON'S BEAUTY SHOP |
| ECKERD DRUGS | MAGIC SHOE REPAIR |
| ELLIS STONE | MASON'S FLORIST |
| FRIENDLY BAKERY SHOP | NORTH CAROLINA AQUARIUM |
| FRIENDLY GARDEN CENTER | PLEASANT'S HARDWARE |
| FRIENDLY TOY and HOBBY SHOP | STANLEY'S SHOES |
| GATE CITY SAVINGS | U.S. POST OFFICE |
| & LOAN ASSOCIATION | WACHOVIA BANK and TRUST CO. |
| GUILFORD DAIRY BAR | WILLS BOOK & STATIONERY CO. |
| HOME FEDERAL SAVINGS | WINN DIXIE STORES |
| & LOAN ASSOCIATION | F. W. WOOLWORTH CO. |
| NORTH CAROLINA NATIONAL BANK | A. B. C. STORE |
| MAYFAIR RESTAURANT | |



FRIENDLY SHOPPING CENTER OFFERS THE FOLLOWING FACILITIES

AGS RADIO & TV SERVICE
 BALLARD MUSIC CO.
 BELK'S SUBURBAN STORE
 BLUE BIRD CLEANERS
 CASS JEWELRY
 CAROLINA CAMERA CENTER
 CLIPPARD'S BARBER SHOP
 COLONIAL STORES
 ECKERD DRUGS
 ELLIS STONE
 FRIENDLY BAKERY SHOP
 FRIENDLY GARDEN CENTER
 FRIENDLY TOY AND HOBBY SHOP
 GATE CITY SAVINGS & LOAN ASSOCIATION
 GUILFORD DAIRY BAR
 HOME FEDERAL SAVINGS & LOAN ASSOCIATION
 NORTH CAROLINA NATIONAL BANK
 MAYFAIR RESTAURANT
 GUY HILL, INC.
 JAY'S FINE FOODS AND DELICATESSEN
 JOHNSON'S ESSO SERVICE NO. 2
 JUNIOR CIRCLE SHOP
 PHILLIPS SHOES
 KYLE'S FRIENDLY SERVICE STATION
 LAURIE'S SPORTSWEAR
 LEON'S BEAUTY SHOP
 MAGIC SHOE REPAIR
 MASON'S FLORIST
 NORTH CAROLINA AQUARIUM
 PLEASANT'S HARDWARE
 STANLEY'S SHOES
 U.S. POST OFFICE
 WACHOVIA BANK & TRUST CO.
 WILLS' BOOK & STATIONERY CO.
 F. W. WOOLWORTH CO.
 A.B.C. STORE
 WINN DIXIE STORES

**36 FRIENDLY
 BUSINESSES
 TO
 SERVE YOU**

**AMPLE
 FREE
 PARKING
 SPACE**

FRIENDLY ROAD AND GREEN VALLEY ROAD



Over 25 Years Service

TRADERS CHEVROLET CO., INC.

SALES AND SERVICE

GENUINE CHEVROLET PARTS AND ACCESSORIES

215-217 E. MARKET ST.

TELS. BROADWAY 2-2146 — BROADWAY 2-2147

273

Friend Arden W (Alma D) formn Dees Equip h3705
 Mosby dr
 " Philip H (Violet L) slsmn Industrial Dryer h2507
 Wright av
 " Violet L Mrs slsmn Laurie's Sports Wear r2507
 Wright av
 Friendly Bake Shop (Frank C and Mrs Doris M Richard-
 son) 3102 Elizabeth av
 " Brook Woods (Thos B Hudson) 5919 Friendly rd
 (Glfd Col)

FRIENDLY CENTER INC

OFFICERS

EDW B BENJAMIN, PRESIDENT-TREASURER
 FRANK R HUTTON, VICE-PRESIDENT-
 GENERAL MANAGER
 EDW C McMILLAN, VICE-PRESIDENT-
 ASSISTANT SECRETARY
 W H HOLDERNESS, SECRETARY
 C E BONNETT JR, ASSISTANT to PRESIDENT
 "36 FRIENDLY BUSINESSES TO SERVE YOU"
 3125 ELIZABETH av
 TELEPHONE 275-7554
 (See Opposite Page and Page 170 Buyers' Guide)

" Center Merchants Assn Arnold J Coffey pub relations dr
 3125 Elizabeth av
 " Corner Curb Market (Stoffel H Burton) gros 3101
 Freeman Mill rd
 " Homes Kindergarten (Mrs Anne H Sykes) 613 Candle-
 wood dr

FRIENDLY INSURANCE AGENCY, Charles T Lambeth
 Mgr, Insurance and Bonds 204-206 Stafford Arcade
 113 Stafford pl, P O Box 842, Tel 272-4035

" Motors (Haskell H Godfrey) used cars 2708 Lawndale
 dr
 " Road Driving Range (Robt D and Chas A Heathcox) golf
 8609 Friendly rd (Glfd Col)

FRIENDLY ROAD INN

OWNER

ROBERT G SHAW
 "OLD FASHIONED FISH FRY"
 BETWEEN GULFORD COLLEGE and
 AIRPORT on FRIENDLY rd
 6609 FRIENDLY rd
 P O BOX 8101
 GULFORD COLLEGE, N C
 TELEPHONE 769-3991
 " Road Texaco Service Phillip M Goodwin mgr serv sta
 5004 Friendly rd

FRIENDLY SHOPPING CENTER

FRANK R HUTTON, VICE-PRESIDENT-
 GENERAL MANAGER
 "36 FRIENDLY BUSINESSES TO SERVE YOU"
 PLENTY OF FREE PARKING
 OFFICE

FRIENDLY rd and GREEN VALLEY rd
 TELEPHONE 275-7554
 (See Tabbed Insert at Name in Alphabetical Section
 and Page 170 Buyers' Guide)

" Tire & Recapping Co (Burke E Flynt, John E Walters
 jr Jack S King) 5602 Friendly rd
FRIENDLY TOY & HOBBY SHOP (Mrs Annie C Boyd),
 Toys, Dolls, Games, Trains, Hobbies, Crafts, Play-
 ground Equipment, Friendly Shopping Center 605
 Friendly Center rd, Tel 292-0808
 " Variety Store The (Ernest A Murray) 900 Cranbrook
 " Veterinary Hospital (Richd D Tally) 712 College rd
 (Glfd Col)
 Friendship Terminal Inc Wallace A Kennedy jr pres
 whol gas 6300 Winston Salem rd

AMERICAN & SOUTHERN

INSURANCE COMPANY

Accident and Health Insurance

807 SUMMIT AVE.

TEL. 275-8415

Frierson G Dargan (Jo D) h604 N Elam av
 Fries see also Fry and Frye
 " Carrie B (wid Wm A) h921 Cherry
 Friesinger Carl R (Florence E) slsmn Humble Oil &
 Refining h1702 Eland dr
 Friesland Tay M (Violet L) carp h3513 Rehobeth Church
 rd
 Frink Jas L (Irma M) chairmn Joint Council of Civil
 Defense h106 Meadowbrook ter
 Fristoe Roma T Mrs ofc sec Barker-Cochran Con-
 struction h2513 Overbrook dr
 " Susie M (wid A L) h2034b Walker av
FRITO-LAY INC, E M Thompson Mgr, Potato Chips
 2806 Patterson, Tel 299-2511
 Fritts Jas L sander Andco Industries r High Point N C
 " Patricia r404 E McCulloch
 Fritz Helen S Mrs r111 S Booker
 " Theo B (wid John C) recpt Childrens Home Society of
 N C r517 Tate
 Fritzsche Bros Inc Arley W Griffith rep essential oils
 1856 Pembroke rd R5
 Fromberg Stanley (Seena B) formn United Brass Wks
 h4112 Dogwood dr (Hil.)
 Fronberger Cath A Mrs waitress Hot Shoppes r1907
 " Twain rd
 " Lawrence L jr slsmn h523 Woodland dr
 " Russell L (Cath A) adj Royal-Globe Ins h1907 Twain
 Fronk Eug R (Carolyn J) acct P Lorillard Co h1816
 Dublin dr

Frontis Celest studt r301 W Avondale
 " Steph W (Ellen F) slsmn Ely Lilly Co h301 W Avon-
 dale
 Frost Curtis driver Eccles Drug Store h105½ Gregg
 " Robt W (Patricia) h707 King (Glfd Col)

FRUEHAUF TRAILER CO

WILLIAM H CLODFELTER
 SERVICE MANAGER
 TRAILER MANUFACTURERS
 SALES AND SERVICE
 3206 HIGH POINT rd
 P O BOX 7127

TELEPHONE 299-5521
 Fruh Alice V Mrs infirmary WCUNC r do
 " H W emp Caro Steel r RD 5 Box 470
 Fruitt Beulah S Mrs supvr Cone Hosp r5804 High Point
 rd
 " E Roland (Alta F) condr Sou Ry h1605 Marion
 " Florence M shipping dept Blue Bell r3416 Rocking-
 ham rd
 " Homer R (Patsy W) matcher Cone Mills r Randleman
 N C

Cleo's

HAIR STYLING SALON
 Air Conditioned

ACROSS FROM PARKING LOT (ASHE AND SYCAMORE)
 SOUTH OF COURT HOUSE

221 W. SYCAMORE

(DOWNSTAIRS)

DIAL 275-9262

LIVE BETTER
 ELECTRICALLY



YOU GET A
 Lot FOR A
 VERY Little!

My Services
 Are Many,
 My Wages
 Are Low,
 I'm Ready On
 the Instant
 At Your
 Command
 To Go.

DUKE POWER COMPANY



MANPOWER- SALESPOWER INC.

WORLD'S LARGEST
 COMPLETE
 BUSINESS SERVICE
 FOR ANY JOB
 CALL
 MANPOWER

TEMPORARY HELP
 WAREHOUSING
 CAR UNLOADING

ANY TYPE
 OFFICE
 AND
 INVENTORY WORK

TELEPHONE
 ANSWERING

502
 Dixie Bldg.
 125 S. Elm

TELEPHONES
 274-5476
 and
 275-6316

DEPARTMENT STORE

203-211 South Elm Street

TELEPHONE (ALL STORES)
 274-4661

Thalhimer-Ellis Stone

(SEE PAGE 70 BUYERS' GUIDE)

YOUNG WORLDS

Friendly Shopping Center
 and
 Summit Shopping Center

READ
AND USE

GREENSBORO

NEWS
AND
RECORD

WANT
ADS

PHONE
BROADWAY

3-8611

FOR
RESULTS!

WEAVER
REALTY
COMPANY



SALES

APARTMENT
RENTALS

PROPERTY
MANAGEMENT

DEVELOPERS

INSURANCE

Mortgage Loans

214
W. Gaston St.

Dial
273-5516



**NORTH
CAROLINA NATIONAL
BANK**

"Your Bank in Greensboro"

12 CONVENT OFFICES TO SERVE YOU

Main Office — Jefferson Standard Building — 101 North Elm Street



274

Star
ELECTRIC CO., INC.

Electrical
Contractors
and Engineers

1421 Battleground Ave.
Phone 275-4544

FRUIT

- " Lee D (Nancy B) claims adj Emmco Ins h3024 Sourwood rd
- " Roy M (Annette B) hlpr Cone Mills r Handleman N C
- " Wallace B eng Stage Decorations & Supplies r100 Beverly pl
- " Fruman Corinna A Mrs ofc wkr Gboro Mfg r1209 Wood-nell
- " Fruster Jas R (Elsie H) jan WCUNC h1713 Sherwood
- " Frutchey Carole S Mrs tchr Claxton Sch r528 Highland av
- " Fry see also Fries and Frye
- " Betty J priv sec Genl Mtrs Acceptance r2100 Blue-mont dr
- " Chas (Dorothy) eng Western Elec r1605 Cobb
- " Dorothy Mrs clk Burl Indus r1605 Cobb
- " Fielding L (Fanny W) member Mitchell-Fry Insurance Agency h227 Fisher Park cir
- " Julia F studt r2100 Bluemont dr
- " Julius R rep Textile Workers Union of America (AFL-CIO-CLC) h2100 Bluemont dr
- " Margt ofc sec Mickel-Hopkins r Alamance rd
- " Fryar Cornelius A (Geraldine S) packer Gboro Mfg h747 Jennifer apt 10
- " Geo W (Roberta) mech Gate City Mtr r RD 1 McLeansville N C
- " Gurney G dye tndr Cone Mills r RD 1 McLeansville N C
- " Jas A (Carrie N) spare hd Cone Mills r RD 1 McLeansville N C
- " Julius H (Geraldine S) whsemn Edgcomb Steel h221 Gant
- " Lacy W (Brownie N) oiler Cone Mills r RD 1 Box 104 McLeansville N C
- " Leslie V (Mabel F) mech Alexander & Mann Mtr h4232 Princeton av
- " Mary R clk Sou Life Ins r RD 2 Summerfield N C
- " Nancy J Mrs tchr Proximity Sch r RD 1 Gibsonville N C
- " Oscar porter Colonial Furn Hse r RD 1 McLeansville N C
- " Virginia L Mrs cash Peoples Life Ins r McLeansville N C
- " Frye see also Fries & Fry
- " Beulah R Mrs slswn Belk's r1919 Freeman Mill rd
- " Bill R (Jacklyn C) aud Burl Indus h2501 Hardie
- " Brenda J clk J P Stevens & Co r677 Chestnut
- " Buford V (Anne G) asst exec sec State Yearly Meeting of Friends h3609 Euclid
- " Carle B stock mn Cone Mills r RD 2 Reidsville N C
- " Carson jr hlpr Commercial Elec
- " Cecil G pntr r801 Milton
- " Chas (Velna) electn h201 Tate apt 10
- " Chas C equip opr supvr City Dept Pub Wks r2510 Pear
- " Dewey L (Audrey W; Frye & Webster Cleaners & Laundry) h1510 Ridgewood av
- " Donald E (Lou Ann H) adj Am Ins Group r Jamestown N C
- " Fannie F (wid Carson) r1208 Bellevue
- " Franklin B (Virginia C) linemn Anderson Elec h615½ Joseph ter
- " Geneva W Mrs supvr Blue Bell r1004 Portland

FRYE

- " Geo C (Virginia N) supvr Western Elec h1009 Montpelier dr
- " Frye Henry E (Shirley T), Attorney-at-Law Benbow Professional Bldg 427 S Benbow rd, Tel 274-7647, h1522 Dunbar, Tel 275-2147
- " Jacklyn C Mrs tchr Brooks Sch r2501 Hardie
- " Jas B (Polly H) clk PTS r2503 Hubbard
- " Jas H (Geneva W) servmn Applied Engineering h1004 Portland
- " John C (Barbara W) pur agt Accident & Indemnity Ins h3411 Yanceyville rd
- " Jos H jr (Martha W) mech Blue Bell r Julian N C
- " Kitty M Mrs r248 Summit av
- " Loman G (Patricia M) bkpr Bonitz Insulation h E Hicks ct
- " Madye bundler Blue Bell r1712 Elwood av
- " Margt K Mrs hd cash Colonial Stores h1516 Cardinal pl
- " Mary M (wid Robt S) r223 N Spring
- " Myrtle C (wid Arth A) sprn Cone Mills h1708 McKnight Mill rd
- " Neal P (Letha S) h408½ State apt 9
- " Richd D clk Biff-Burger No 2 r613 W Gaston
- " Robt lab Glif F C & Serv r RD 1 Climax N C
- " Sallie (wid Eug M) h1712 Elwood av
- " Shirley T Mrs tchr Washington Sch r1522 Dunbar
- " Stewart E (Judy B) dispr City Police h2109 W Florida
- " Talmadge baker Michael's Bakery r Asheboro N C
- " Theo A (Kathryn P) roofing contr T Austin Frye Co h2505 Sylvan rd
- " Virginia C bkbnrd Joseph Ruzicka Inc r2003 Independence rd
- " Virginia N Mrs nurse Cone Hosp r1009 Montpelier dr
- " & Webster Cleaners & Laundry Mrs Tillie R Long mgr (br) 422 Asheboro
- " & Webster Cleaners & Laundry Mrs Ruby G Douglas mgr (br) 2221 Asheboro
- " & Webster Cleaners & Laundry (Dewey L Frye and Wm C Webster) 606 Elwell av
- FRYE & WEBSTER CLEANERS & LAUNDRY (Dewey L Frye, Wm C Webster), Cleaners and Launderers, Main Office and Plant 606-612 Elwell av, Tel BRoadway 3-2123; Branches: 2221 Asheboro, Tel BRoadway 5-6954, 422 Asheboro, Tel BRoadway 4-3708 and Guilford College, Tel CYpress 9-5628 (See Page 121 Buyers' Guide)**
- " Wm E (Ruth) installer SBT&T r RD 2 Box 41B Brown Summit N C
- " Fryer LeRoy (Helen H) lab City Dept Pub Wks h908 Pichard
- " Fryman E Jane interior dec Regional Styers Decorater r2203 Granville rd
- " Gladys V Mrs sec-treas Dye Tire & Recapping Co Inc r2203 Granville rd
- FRYMAN O L (Gladys V), Branch Mgr The National Cash Register Co and Pres Dye Tire & Recapping Co Inc, h2203 Granville rd, Tel 272-4480**
- " Fu Pearl E social wkr County Welfare Dept r805 Plummer dr
- " Shang Ling prof Bennett College h805 Plummer dr
- " Victoria R studt r305 Plummer dr
- " Fudorer Hedwig C ofc sec Cooke & Cooke h1217 Magnolia apt 5
- " Fugate Marguerita C Mrs (Little Bambi Play School) h1219 W Wendover av
- FULBRIGHT JOHN D (Grace E)**
- JUSTICE OF PEACE**
- 5604 FRIENDLY rd**
- TELEPHONE 299-9376**
- h5923 BALLINGER rd**
- TELEPHONE 769-4651**

BERRY COAL & OIL COMPANY

FUEL OIL
KEROSENE



COAL
COKE

2200 E. Bessemer Ave.
Dial 273-8663

116 E. Bragg
Dial 275-9653

DOWNTOWN STORE
ELM AT MARKET
BROADWAY 5-0461

BELK'S

SUBURBAN STORE
FRIENDLY SHOPPING CENTER
292-0960

275

FULBRIGHT

- " John E (Iillie F) clk PO h4003 Halifax rd
- " Keith N (Dorothy R) br mgr Franklin's O'Henry Drug Store h1805 Elkhart dr
- Fulcher Howard M (Irene E) yarn mn Cone Mills h1324 Woodside dr
- " Irene E Mrs dept mgr E L Brownhill Inc r1324 Woodside dr
- " Jos F jr (Vonnie W) caster Mabie Bell h108a Durham
- " Michl L (Thelma L) slsmn Meyer's h1314 Woodside dr
- " Velma L Mrs slswn Roses 5-10-25c Store r1314 Woodside dr
- " Vonnie r341 W Bragg
- " Wm E instr Gboro Div of Glfd College
- Fulcher Mike slsmn Meyer's r1324 Woodside dr
- Fulcrider Robt L (Rosa B) h928 Gregory
- Fulfoam Corp John J Dortch atty (ofc) 125 1/2 W Market R208
- Fulford Jas R (Mary P) night mgr Big Bear Super Markets h2711 Shady Lawn dr
- Fulk Alva R (Ella) formn Luper Inc h570 Creekridge rd
- " Claude bodymn Black Cadillac-Oldsmobile r Box 511 Brown Summit N C
- " Claude R (Edith A) sls mgr Shaw-Barton h1013 West-ridge rd
- " Claudette C Mrs rcpt Robt C Kesler r2714 Richard
- " Cleatus jr slsmn Sunshine Biscuits r Winston Salem N C
- " Colene F ofc sec Eastern Management Corp r2311a Vine
- " Esker T (Lelia C) doffer Cone Mills r RD 5 Box 244
- " Eula M Mrs tex wkr Cone Mills r2302 Maple (Revo)
- " Gary L studt r1013 Westridge rd
- " Geo W (Arietta P) doffer Cone Mills r4213 Voss dr
- " Gray dfr Cone Mills r3418 Yanceyville rd
- " J Luther (Lillian C) h3700 Church
- " Josephine supvr Wesley Long Hosp h117 Church apt 8
- " Lillian C Mrs btry fr Cone Mills r3700 Church extn
- " Linda F clk Cone Mills r2302 Maple
- " Lois W Mrs wvr Cone Mills r3601 Yanceyville rd
- " Mack (Eula M) ofc mgr Cone Mills h2302 Maple
- " Mattie O Mrs spnr Cone Mills r RD 5 Box 244
- " Odell E (Peggy B) mach opr r1101 Spring Garden
- " Paul R (Doris J) formn Black Cadillac Olds h422 Denny rd
- " Robt L (Lizzie M) mach opr Cone Mills r Kernersville N C
- " Ronnie L tex wkr Cone Mills r RD 1 Browns Summit N C
- " Squire E pressmn Joseph J Stone & Co r RD 2 Box 511 Browns Summit N C
- Fulkerson Ruth R Mrs tchr Jackson Jr Hi Sch r3401 Kirby dr
- " Wm J (Ruth R) plant supt Greensboro Finishing Co h3401 Kirby dr
- Fuller Adolph porter Interstate Bakeries r1612 Willow rd
- " Alice H (wid Jesse A) h2724 Azalea dr
- " Allen N clk A&P r1534 Andover av
- " Annie E maid r426 Boyd
- " Annie L Mrs cafeteria wkr Geo A Grimsey Sr Hi Sch r708 Bingham
- " Benton (Shirley S) USA h1407 19th
- " Bernice nurse L Richardson Mem Hosp r1516 Dunbar
- " Betty J r115 N Obermeyer
- " Betty J chkr Fox Clns & Lndry r441 1/2 E Washington
- " Bill constn wkr r1722 Sherwood
- " Brush Co Henry W Smith mgr 1834 Pembroke rd R2
- " Cath C Mrs maid Natl Theatre h307 East
- " Chas W (Helen C) tex wkr Cone Mills h304 Lynbrook dr
- " Clarence F (Beulah S) formn Turner Landscape h1722 Sherwood

Bullock & Humble

CONTRACTORS

Commercial
and
Residential



Air Conditioning
and
Heating
TEL. 273-1975

1027 OAKMONT AVE.

FULLER

- " Clarence R (Ola S) hauler Cone Mills r1708 1 1/2 th
- " Connie S (wid Earl) r2025 Ellington
- " Cyrus A (Delmos P) wvr Sou Webbing Mills h1911 Mayfair av
- " Cyrus D (Rena K) delmn Franklin Drug Stores h503 Jefferson
- " Daisy T (wid Willie R) r1905 Rayston dr
- " Deloris T Mrs maid r1028 Wilkerson apt 7
- " Dewey G (Grace H) city firefighter h1504 18th
- " Donald clk Sou Ry h211 N Cedar apt 8
- " Donnie emp Cone Mills r309a Winston
- " Donnie L emp Cone Mills r2004 Asheboro
- " Dorothy E Mrs bkbnr Joseph Ruzicka Inc r532 Cranbrook
- " Douglas G spare hd Cone Mills r1708 11th
- " Earl R jr (Deloris R) formn Holden Tire & Recapping h606 Muirs Chapel rd
- " Edw (Irene G) trucker Cone Mills r RD 5 Box 227
- " Eliz H Mrs aud Int Rev Scrv h204 Leftwich
- " Ernest C (Annie L) barber Ponsett Barber Shop h708 Bingham ct
- " Evander K (Mary K) eng Western Elec h3705 Manor dr apt A
- " Evelyn h2004 Asheboro
- " Evelyn Mrs folder Gboro Mfg h309a Winston
- " F Edison (Phyllis H) clk Winn-Dixie Store r532 Cranbrook
- " Frances L Mrs clk Duke Pwr r1905 Rayston dr
- " Frank B h431 W Sycamore apt 3
- " Fred orderly L Richardson Mem Hosp r514 High
- " Geo E (Vernice) supvr Interstate Bakeries h2406 Wooding pl
- " Geo R (Cath W) cook Glover's Bar-B-Que h805 Burbank
- " Grace H Mrs clk Cone Mills r1504 18th
- " Harold C (Dorothy C) card tndr Cone Mills h1620 11th
- " Hazel V studt r115 N Obermeyer
- " Helen C Mrs clk A&P r304 Lynbrook dr
- " J Raymond (Lucille W) h2111 Merritt dr
- " Jackie M USA r4414 Cornell av
- " Jas lab r109 S Dean
- " Jas C dispr State Dept Mtr Vehicles r1911 Mayfair av
- " Jas R (Brona S) porter A&P h712 Broad av
- " Jas R jr (Deloris D) clk Bi-Rite Super Mkts h1613 Lansdown
- " Jas R jr slsmn r712 Broad av
- " Jesse mech Sparky's Harley-Davidson Sl's & Serv
- " Jesse A driver Standard Trucking h1809 Ontario
- " John driver United Taxi r RD 1 Box 312 McLeansville N C
- " John A kitchen wkr Holiday Inn r1620 Willow

Towne House Motor Lodge

71 SPACIOUS ROOMS AND SUITES, AIR CONDITIONED AND TV
COURTESY COFFEE - BABY SITTERS
EXCELLENT CUISINE - SWIMMING POOL

1000 W. MARKET ST.

TEL. 273-5503

CHANNEL

2

W

F

M

Y

T

V



DIAL

274-0114

P.O. Drawer A

Phillips Ave.

Cor. White

SOUTHERN TRACTOR-POWER MOWER CO.

Power Mowers - Garden Tractors - Chain Saws

SALES and SERVICE

PARTS FOR ALL MAKES POWER MOWERS

WHOLESALE and RETAIL

4821 High Point Road

Tel. 299-5350

**BOREN
BRICK
FOR EVERY
NEED**

• • • • •
**WIDE
VARIETY
OF SIZES
and
COLORS**

• • • • •
**SOLITE
BLOCKS**

• • • • •
**Manufactured
By
BOREN
Clay
Products
Co.
TELEPHONE
674-2255**

**Plant and
Office
Pleasant
Garden, N.C.**



SEEDS

**SCOTT
SEED
CO.**

**Seedmen
Since
1903**

*Everything For
The Garden
And Lawn*

TWO LOCATIONS

—
235 N. Greene
Dial 273-8625

—
Ample Free
Parking

—
Golden Gate
Shopping Center
Dial 275-7236



PHIL R. CARLTON, INC.

**GENERAL INSURANCE
CARLTON BLDG.**

Since 1915

REAL ESTATE

232 W. MARKET ST. OPPOSITE COURT HOUSE

PHONE BRoadway 2-8157

276

Harry L. Hill



LICENSE NO. 2758
**General Contractor
BUILDER OF BETTER HOMES
1007 Westridge Rd.
P. O. Box 8657
Telephone CYpress 9-2215**

FULLER

- " Jos D clk Sou Ry r211 N Cedar
- " Juanita N Mrs h1534 Andover av
- " Kath B (wid Richd M) h200 W Bessemer av
- " Kay M Mrs clk Thompson-Arthur Paving
- " L Glenn (Nancy M) delmn Franklin's Drug Store h2717 Pinedale rd
- " Larry N spare hd Cone Mills r1708 11th
- " Lee R (Barbara K) hauler Cone Mills h1701 10th
- FULLER LEON T (Juanita), Treas Home Federal Savings & Loan Association Of Greensboro 113 N Greene, Tel 275-7211, h1222 Onslow, Tel 292-1292**
- " Lovornia B wchmn Clark's Dept Store r115 Obermeyer
- " Lillie B (wid Jas) maid h1029 Ashe
- " Lonnie J (Nancy M) h203 Winston
- " Louise jr (Eliz G) trucker Cone Mills h115 N Obermeyer
- " Lucille W Mrs mach opr Gboro Bag r2111 Merritt dr
- " Luvenia L r2021 Hassal
- " Margt A studt r200 W Bessemer av
- " Mark cln Cone Mills r RD 5 Box 227
- " Martha C (wid Chas R) h4414 Cornell av
- " Martha E studt r200 W Bessemer av
- " Mary A studt r5 Piccadilly cir
- " Maude J (wid Earl P) r606 Muirs Chapel rd
- " Minnie C Mrs maid h863 Pasadena
- " Monroe W (Bernice A) mail hndlr Sou Ry h1516 Dunbar
- " Monroe J USAF r712 Broad av
- " Nauvata H (wid Walter A) h857 Pasadena
- " Norman O (Frances L) slsmn Wright's Clo Store h1905 Rayston dr
- " Pearl (wid Ralph H) h201 Shaw
- " Phyllis H Mrs ofc sec J P Stevens & Co r1608 Stokes
- " Porter L (Maggie) v-pres Guy M Turner Inc r Leaksville N C
- " R Gerald carp Kavanagh-Smith & Co r1911 Mayfair av
- " Reva K prsr Blue Bell r503 Jefferson
- " Saml (Florence L) dfr Cone Mills h1304 Bothwell
- " Shirley S Mrs emp Cameo Hos r1407 19th
- " T Avon (Bobbie P) trainee J P Stevens & Co h3303 Kenmore
- " Thie Cavell (Madeline B) lab Chas D Roberts Co r RD 1 Efland N C
- " Thos E (Dorothy E) h532 Cranbrook
- " Tony studt r2406 Wooding
- " Virginia L tchr Central Jr Hi Sch h1610 Westridge rd
- " W V Construction Co (Willis V Fuller) concrete contrs 3132 Battleground rd
- " Wade V emp Cone Mills r1708 11th
- " Wm E (Betty H) caddy mstr Gboro Country Club h rear 441 W Washington
- " Wm L r712 Broad av
- " Willis V (Rebecca F; W V Fuller Construction Co) h5 Piccadilly cir
- Fullerton Jack E credit mgr Firestone r High Point N C
- Fullington Dorothy J Mrs mach opr Blue Bell r2001 Sherwood
- " Patricia studt r2001 Sherwood
- " Pearl J (wid Wm D) s808 Northridge
- " Wm E (Dorothy J) capt City Fire Dept h2001 Sherwood

- Fullton see also Fulton
- " Jas M jr (Faye H) with Western Elec h1601 Hobbs rd
- " Jas McF (Reba M) mgr Winchester-Ritch Surgical Co h2217 Pinecrest rd
- Fulmer Helen Mrs slswn Meyer's r RD 5
- " Helen C Mrs slswn Ellis-Stone r1809 McKnight Mill rd
- " Wm R (Helen R) mach Western Elec h1809 McKnight Mill rd
- Fulmore Eliz M (wid Hezekiah) maid WCUNC h1012 Dick
- " Julius A jr (Lucille L) tchr J C Price Sch h2006 New Castle rd
- " Leola dishwaser Jim's Lunch h713 1/2 Gibson
- " Lucille Mrs tchr Price Sch r2006 New Castle rd
- Fulp Ada G Mrs mach opr Western Elec r1511 Ridge-wood av
- " Anne H Mrs ofc sec ABC Jalousie Co of N C r305 Murray apt 1
- " Betty W Mrs clk Cone Mills r611 Pisgah Church rd
- " Bobby L (Jenny W) plmb Pete Wall h225 Cottage Grove av
- " Carl E h906 Silver av
- " Columbus H (Ruby R) h3905 Springbrook dr
- " Danny D (Essie B) mech Blue Bell h703 English
- " Essie B Mrs clk Sears r703 English
- " Fred W (Margt B) operations mgr J P Stevens & Co h1005 Onslow dr
- " Geo W (Mary McC) crane opr Sou Converting h3612 Temple
- " Harold L (Lois W) ftr Cone Mills h3601 Yanceyville rd
- " Hobert J (Frances D) pres Southern Air Conditioning Corp h1575 Lovett
- " Jas B wldr Blue Bell r Summerfield N C
- " Jerry G (Lucille O) steam ftr h229 1/2 N Edgeworth
- " Jimmy E (Jo T) drftsman Air Conditioning Corp h2006 Martlett
- " John J (Lena B) mech Gboro Ford h3503 Osborne rd
- " Lois W Mrs wvr Cone Mills r3601 Yanceyville rd
- " Lucille Mrs slswn Meyer's r229 1/2 Edgeworth
- " Ovis T (Velma A) slsmn Hitchcock Beverage h200 Bond
- " Richd L (Betty M) slsmn Sou Bakeries h611 Pisgah Church rd
- " Saml A (Betty E) carp h1021 Watkins
- " Thelma S (wid Billy A) insp Cone Mills h2206 Maple
- " Tony C Mrs clk-tyl Credit Bur of Greater Gboro r Stokesdale N C
- " Wade T jr (Anne H) instrumentmm Kirkman & Koury h305 Murray
- " Wayne L insp Cone Mills r RD 3 Kernersville N C
- " Wilbert L (Ada G) mech City h1511 Ridgewood av
- Fullton see also Fullton
- " C Eliz tel opr Sears r922 Cherry
- " Chas R (Myra G) slsmn Meyer's h3110 Oakland av
- " Edith K Mrs ofc sec E A Woodell & Co r RD 4 Box 786
- " Elvin A supt Muirhead Constn h Kool Springs Trailer Park
- " Ethel C Mrs asst mgr Ellis-Stone r1126 Westridge rd
- " J Rupert (Mattie M) dist mgr Virginia-Carolina Chemical Corp h3700 Madison av
- " Jas F studt r610 Olive
- " Jas S (Maude W) h405 W Washington
- " Jas W (Ollie M) cabt mkr New Home Bldg Sup h3824 High Point rd
- " Jos L (M & G Texaco) r3002 Taliaferro rd
- " Linda F studt r1126 Westridge rd
- " Maggie L Mrs tchr Washington Sch r242 W Whittington
- " Marie L h1030 Dewey
- " Marvin W (Edith K) pressmnn Joseph J Stone & Co r RD 4 Box 786

**Prove BRIDGES' Value
By Comparison**

Two



327-29 S. Elm St.
Dial 272-0165

**Fine Furniture and
Furnishings For The Home**

Locations

Summit Shopping Center Dial 272-6114
Summit Av. Cor. E. Bessemer Av.



**OFFICE
MACHINES**
●
CALCULATING
●
ADDING
●
ACCOUNTING
●
**DATA
PROCESSING**
●
**CASH
REGISTERS**

1005
BATTLEGROUND
AVE.

TEL.
273-9477

**Carey
Metts**
—
Realtor

—MLS—



**SALES
TRADES
RENTALS**

Home Planning
Custom Building

"Homes
Built To
Please"

2920
Lawndale Dr.

TELS.
275-2660
NIGHTS
288-3879

Howard Johnson's Motor Lodge

TEL 299-4612

ADJOINING
GENERAL GREENE MOTEL
TEL 299-6311

Int. 85, U.S. 29 South, 70 West P.O. Box 353

- Furcron Dorothy B Mrs tchr Washington Sch r1907 Lutheran
" Wm J (Dorothy B) tchr Dudley Hi Sch h1907 Lutheran
Furgerson Mary E Mrs h909 Asheboro
" Wilton G (Peggy P) prntr Gboro News r High Point N C
Furlong Mary T Mrs clk Oaks Motel r1013 N Elm apt 3
Furman Daisy h1917 Arlee
Furnas Phillip W (Ina P) h724 Muirs Chapel rd
Furr Earl B (Ethel W) agt Pilot Life Ins h2906 Dexter av
" Edith M supervising interviewer State Employment Security Conn h1016 Willowbrook dr
" Ethel W Mrs clk Burl Indus r2908 Dexter
" Grover C (Mary S) h1010 Sunset dr
" Kenneth (Kenneths Pump & Tank Service) r512 Gate
" Kenneth E (Linda B) mech Am Oil r Ball
" Linda G Mrs bkpr Pilot Life Ins h2413 Spring Garden
" Lowaren E (Carolyn M) sls rep Sinclair Refining Co h841 W Bessemer av
" Troy dept mgr Ellis Stone h1846 N Elm apt B
" Troy jr studt r1846 N Elm apt B
Furtick Ida M maid 3000 W Market
Fussell Olive P Mrs slswn Meyer's r2031 Walker av
" Wm D (Olive P) aud State Capital Life Ins h2031 Walker av
Futch Laurence W (Irene B) buyer Sears h608 Shawnee rd
Futrell J Thos (Susan C) agt Prudential Ins of Am h6400 Friendly rd (Glfd Col)
Fyr Fyter (Chas S Hammons) fire ext 540 N Cedar
G A C Finance Corp Chas E Austin mgr 122 W Market
G & B RADIATOR SERVICE, Earl G Greene Mgr, Radiator Repairs and Recores, New and Used For Sale Burlington rd, RD 6, Tel 275-5980
G I 1200 The Evan B Smith mgr retail gen mdse 1200 Bessemer av
G I 1200 The Chas T Needham mgr br 2138 Lawndale dr
G & P Food Store (Gilbert H Painter) gro 501 Gorrell
G & W FOOD STORE (W A Painter, G H Painter), Frozen Foods, Meats, Vegetables and Groceries 2011 Church, Tel BRoadway 2-9256
Gable Larry G (Helen W) slsmn Anderson-Clayton & Co h932 Hill
Gabriel Bernard F (Martha P) asst mgr Boar & Castle h607 Longview
" Donald F (Rachel W) opr Duke Pwr h2903b Battle-ground rd
" Food Center (Geo D Gabriel) 1100 E Market and 967 E Washington
" Geo D (Lillian W; Gabriel Food Center) h117 Cypress

Hollowell & Associates

INC.

ENGINEERING - LAND SURVEYING
REAL ESTATE DEVELOPMENT
TOPOGRAPHY

38 First Southern Bldg.
1020 E. WENDOVER AVE.

TEL. 275-0472
P.O. BOX 6181

- FULTON
" Myrtle J (wid Luther M) h922 Cherry
" Nina G exam US Int Rev Serv h910 Olive
" Regina S Mrs registrar WCUNC r613 Joyner
" Thos A (Ethel C) sls mgr H E Crawford Mill Sup h126 Westridge rd
" W Glenn (Regina S) supvr Sears h613 Joyner
" W Groome (Ann C) analyst Cone Mills h3222 James pl
" Wm R (Joan L) eng Liberty Mut Ins h1106 Forest Hill
Fultz F Maxwell C (June S) mgr Applied Engineering Co Inc h3515b Parkwood dr
" L A lab City Dept Pub Wks r Summerfield N C
" Raymond constn wkr r1011 Ashe
" Walter lab W H Sullivan Co r Summerfield N C
FUND INSURANCE COMPANIES THE, Gober Conner Special Agt, Mrs Nancy B Strandberg Sec, Fireman's Fund Insurance Co, National Surety Corp and Home Fire & Marine Insurance Co 401 Guilford Bldg 303 S Elm, P O Box 298, Tel 273-3486
Funderburg Wilson (Dorothy R) hlpr Boren Brick r516 Jct
Funderburk Albert O jr (Jean R) special trainee Pilot Life Ins h602 Kenilworth
" Annie B (wid Kemp) tchr WCUNC h311 McIver
" Broadus W (Frieda R) hlpr Cone Mills r626 E Lee
" Daisy S (wid Thos C) r807 Huffine rd
" Ernest L (Irene M) mach Western Elec h1605 Talley
" Etta M chkr Columbia Lndry r1025 Pearson
" Gladys maid r626 E Lee
" Irene M waitress Howard Johnson's Restr r1605 Talley
" Ralph L whsemn Axton Cross r1025 Pearson
" Thos S (Laura F) bldg Contr 807 Huffine rd h do
Funderburke Joe L slsmn Calco Distrs r Charlotte N C
" Mark slsmn Tri-State Distrs r Huffine Mill rd
Funk Clarence M (Clova F) h201 S Elam av
" Edw G (Florence D) drftsmn Beaman Corp h1701 Colonial av
" J Thos studt r215 E Whittington
" John S III (Margt H) delmn Arnold Vault h215 E Whittington
Fuqua see also Fuquay
" Jerry H (Juanita B) opr Duke Pwr h903b Grayland
" L Milton jr (Mary O) acctg tech US Int Rev Serv h3507 Groometown rd
" Roberta K Mrs h400 E Lee
" Ruth G ofc sec Calvary Meth Church r400 E Lee
" Vivian r400 E Lee
Fuquay see also Fuqua
" David M (Margt L) pres Faye Lines Inc h1000 McCormick
" Delores H Mrs mach opr Vicks Mfg r1316 Mayfair
" Earl linemn Gboro-High Point Air Serv r6405 Friendly rd (Glfd Col)
" Earl Van (Pauline W) equip opr Dept Pub Wks h6405 Friendly rd (Glfd Col)
" Graham N (Edith) city firefighter h3807 Flint
" Jack (Jane) emp Genl Mtl r1904 Spring Garden
" Janell M r1316 Mayfair av
" Mae C Mrs emp Burl Indus r1606 Crystal la
" Margt E studt r1000 McCormick
" Margt L Mrs sec-treas Faye Lines Inc r1000 McCormick
" Nancy B opr SBT&T r6405 Friendly rd (Glfd Col)
" Richd B (Jean Y) asst mgr Investors Diversified Services h105 W Keeling rd
" Rodney W (Delores H) handler Vick Mfg h1316 Mayfair av
" Thos J (Jane M) hlpr Genl Mils Finishing r1904 Spring Garden
Furby Eug J (Terra N) rep International Shoe h3612 Kirby dr
Furches Clayton S asst sec Jefferson Standard Life Insurance Co h1700 N Elm apt F4

KIRK'S SINEATH MOTOR CO.
AUTO REPAIRS ● WRECKER SERVICE ● BEAR ALIGNMENT
419 BATTLEGROUND AVE. 24 HOUR SERVICE TEL. BROADWAY 2-3456

MOORE REALTY and Mortgage Co.

A. K. Moore
A. K. Moore, Jr.

REALTORS

Sales
Rentals
Property
Management

Mortgage
Loans
Insurance

BUILDERS

314
N. Greene
Telephone
275-4541

Ike's Garage

Repairs
On All
Make Cars

ROAD
SERVICE

GUARANTEED
QUALITY
WORK

SUMMER
SCHOOL RD
OFF HWY 220 S.
Rd 8, Box 676
TEL.
BROADWAY
2-1436

LAMBETH-TROXLER FUNERAL HOME

Dial
273-3401

and **AMBULANCE SERVICE**

"Completely Air Conditioned"

Dial
273-3401

278

Pegram-West, Inc.

Architectural Woodwork — Building Materials

405 E. MEADOWVIEW RD.

(SOUTH ELM STREET AT TOBACCO WAREHOUSE)

TELS. 273-6958, 273-6959 and 273-6950

GABRIEL

" Henry D (Carolyn W) mgr Gabriel Food Center h104 Wedgedale av
" Martha P Mrs nurse Maurice L LeBauer r607 Longview
" Mary A tchr Rolling Rds Sch r1819 Villa dr
" Mary S (wid Deeb) h702 Cypress
" Patricia A studt r117 Cypress
" Theo R driver Griffin Sls r909 Stephens
" Wm A (Gladys L) clk Gabriel Food Center h717 N Eugene
Gaddy Ellis P (Judith C) pharm Hotel Pharmacy h115 S Mendenhall
" Henry (Elizabeth) h613b Douglas
" John A tire changer Genl Tire Serv r1606 Hooks
" Judith C Mrs case wkr Children's Home Soc of NC r115 S Mendenhall
" Stella W Mrs h1015 S Myrtle ct
" Wilbert lab Lewis Contracting r Reidsville N C
Gadsden Bocie (Josie W) lab Superior Stone h1519 McConnell rd
" Willmon F (Edivy G) supvr US Govt h809 English Gadsdon Nathl (Carrie B) hlpr A&T Col r1103 Perkins
" Robt jr (Mazola) lab City Dept Pub Wks h1302 E Washington

Gaeb Otto H h610 Jolson

" Gaebes Ralph R (Ruth H) pres Frontenac Construction & Engineering Co h3814 Dogwood dr

Gaffin Arth L (Inez L) ship clk P Lorillard Co h2018 Anthony ct

Gaffney C M (Eugenia C) prsmn Shamrock Printing h1114 Vance

" June r106 S Nocho

Gagen Jean E tchr WCUNC r308 Tate

Gager Everett P (Virginia K) art dir Container Corp of Am h800 Meadow Brook la

" Nathl r916b Hackett

Gail see also Gale and Gales

" Geo C (Lorraine A) assoc prof A&T Col h845 Ross av
Gailley Alma P Mrs clk Belk's r2015 Walker av

" Howard H admn asst County Health Dept h817 N Elm apt 1

" Hoyt H (Dottie) formn Hodgins Roofing & Sup r RD 1 Box 129D

" Jas J (Hilda T) driver McLean Trucking h812 W Terrell

" Jos R (Alma P) clk Sands & Co h2015 Walker av

" Platon G slsmn Rem-Rand r210 N Ridgeway dr

" Theron T Mrs clk Dow Corning r RD 1 Box 125

" Vivian C Mrs sten FHA h406 Woodlawn av

" Wm (Kathy) clk Central Mtr Lines h3704 Manor dr apt D

Gaily Chas O eng Atlantic Engineering r RD 1

Gainer Hattie diett L Richardson Mem Hosp r1917 Brittain

" Mack J (Hattie) jan Brooks Sch h1719 Britton

" Robt L (Nellie S) carp King-Hunter Inc h1306 Fairview

Gaines Chas D (Geraldine 1) emp P Lorillard Co h816 Franklin blvd

" Chas E slsmn Glidden Drive-In Paint Center r Winston Salem N C

GAINES

" H R driver Ryder Tank Line r Bonlee N C

" Irving (Anna W) h421 High

" Katie J Mrs mender Gboro Hos r1603 Oak

" Kaye clk Pilot Life Ins r1603 Oak

" L B (Evelyn) servmtn Containers Corp of Am h613 Lowermilk

GAINES L E PLASTERING CO (Lonnie E Gaines),
Stucco Work, Ornamental Plastering 1904 Lynn,
Tel 275-9752 (See Page 139 Buyers' Guide)

" Lonnie E (Bernice M; L E Gaines Plastering Co) h1728 Pichard

" Malphus (Hazel B; Barber & Gaines)

" Matilda M r812 Milton

" Robt L (Virginia M) wvr Sou Webbing Mills h812 Milton

" Roland T (Floranne B) clk PO h1405 Randolph av

" Roy (Margt W) h423 Wesley pl

" Sylvester lab Industries of the Blind r Winston Salem N C

" T E driver Ryder Tank Line r Bonlee N C

" Thos C (Katie J) emp Troxler Hosiery h1603 Oak

" Wm H (Ruth) wthmnn Two Atlantic Bonded Whse r1411 E Washington

Gainger Arth (Hester C) atndt P Lorillard Co h1506 Willow rd

" Arth J washm Sparkle 3 Minute Car Wash r1506 Willow rd

" Brenda F maid Happy Day Nursery & Kindergarten r RD 2 Browns Summit N C

" Edw H (Sylvia M) mtcmn AT&T h243 N Edgeworth

" Herbert (Thelma F) ydmn F D Lewis & Son h1018 Ardmore dr

" Herbert (Rosa Mae C) hlpr Glfd Equip h1112 Haynes

" Joshua (Ruth) lab Lambeth Const h333 W Bragg

" Lee T (Mildred S) repr K & M Tire h201a Brooks ct

" Mary F Mrs boarder Cameo Hos Mill r2225 W Lee

" Nancy r1112 Haynes

" Ola B r1112 Haynes

" Olen lab Structural Concrete Prods r RD 1 Browns Summit N C

" Otis bus mn Mayfair Cafeteria r1101 E Market

" Paul (Mary F) emp Elm Street Weaving r2225 W Lee

" R D (Alberta) emp P Lorillard Co h1619 Willow rd

" Soil C recapper Piedmont Tire & Retreading r Ashboro N C

" T G h1009 Arbor dr apt 6

" T J driver Jim Walter Corp r20 Biltmore ct

Gains Jerry M dishwasher Casey's Ranch Restr r RD 8 Box 82

Gaither Ann R Mrs tchr Gillespie Pk Sch r3207 Dreiser pl

" Anna B (Gaither's Snack Bar) r1629 Allison av

" Anne H recpt Tannenbaum Vatz & Wainer r225 Florence

" Annie h1629 Alice av

" Clifford E (Annette N) ctr Shamrock Corp h1119 Grayland

" Clyde L (Georgia V) barber N B Davis Barber Shop h1208 Florida

" Edw B (Annie B) firemn A&T Col r1629 Alice av

" Ethel R Mrs h2504a Spring Garden

" Ezetta M Mrs spare hd Cone Mills r RD 2 Box 478 Browns Summit N C

" F Paul (Rose O) cement mixer Arnold Stone h1119 Warren

" Fred A (Ruth) production Guilford Dairy Co-op Assn r RD 3 Box 652 (Clfd Col)

" Hilda G Mrs r3600 E Market

" Isaac B (Rebecca T) floor mn Nabisco h231 W Bragg

" Jerome A city firefighter r703 Lindsay

" Lawrence J (Reita D) stat Burl Indus h1909 Phillips av

GREENSBORO MARBLE & TILE CO.

CONTRACTORS

Residential — Commercial — Industrial

Tile — Marble — Soft Floors — Flagstone

1711 SPRING GARDEN

TEL. Broadway 2-2309



DRINK **Coca-Cola** IN BOTTLES

TRADE MARK REG. U. S. PAT. OFF.

GREENSBORO COCA-COLA BOTTLING COMPANY



279

GAITHER

- " Reita D Mrs tchr Alamance Sch r1909 Phillips av
- " Robt (Luceil Mc) slaughters Curtis Meat Packing h1300 Pisgah Church rd
- " Robt A jr (Ann R) agt Jeff Life h3207 Dreiser pl
- " Robt L emp Dixie Roofing r1300 Pisgah Church rd
- " Robt N (Allen O) dryer Cone Mills r RD 3 Box 652 Guilford College N C
- " W Leo slsmn r406 W Washington
- " Whit F (Ezetta M) oiler Cone Mills r RD 2 Box 478 Browns Summit N C
- " Wilford T (Stella W) mach Wysong & Miles h3815 High Point rd
- " Wilford T jr USN r3815 High Point rd
- " Wm D (Bobby P) loader Browns Mills Petroleum r4012 Broadacres dr
- Gaither's Snack Bar (Anna B Gaither) gros 429 Gillespie r1629 Allison av
- Gale see also Gail and Gales
- " Grace M Mrs supv J P Stevens & Co h918 Carr
- " Harold (Jane C) musician h709 Cliffside ter
- " Jane C Mrs clk Western Elec r709 Cliffside ter
- " Sarnl (Dorothy G) jan Neese Sausage h1707 Willow rd
- Galer Lois K tchr WCUNC h933 Carr
- Gales Bertha M Mrs opr SBT&T r1404 Gatewood av
- " Bonnie E Mrs clk Corner Cash Gro r4317 Princeton av
- " Charlie E (Helen W) wldr Cone Mills r506 Summit av
- " Chris L emp Cone Mills r1502 Fairview
- " Dorothy L Mrs agt Winston Mutual Life Ins r Willow rd
- " Dovie F (wid Frank) r1501 Homeland av
- " Edgar H (Helen W) tex wkr Cone Mills h1621 Chandley ct
- " Gertrude B Mrs nurse Chas G Young r3406 Canterbury
- " Jimmy B (Linda P) tex wkr Cone Mill r2634 Randleman rd
- " John H (Martha K) retmnn Pet Dairy Prods h1313 Mayfair av
- " Martha K Mrs clk Cone Mills r1313 Mayfair av
- " Mary E (wid Jas F) h408 S Aycock
- " Naomi K Mrs clk NC Natl Bank r1313 Mayfair av
- " Robt F (Bonnie E; Corner Cash Grocery) h4317 Princeton av
- " Thos F (Gertrude B) asst mgr Life Ins Co of Va h3406 Canterbury
- " Vernon R (Bertha M; Daniels Sunoco Service) h1404 Gatewood av
- Galifianakis Manuel jr (Frances C) slsmn Mosaic Tile h3218 Sandburg dr
- Gallager Frank A (Ida H) asst supt Western Elec h702 Plummer dr
- Gallagher Cecile W Mrs h311 N Spring
- " David L (Almeria M) h408 Woodlawn av
- " David L (Eloise S) buyer Sears h1008 Onslow dr
- " Dennis F studt r702 Plummer dr

GALLAGHER INSURANCE AGENCY (William A Gallagher), All Forms of Insurance, Representing Traveler's Insurance Companies 228 Piedmont Bldg 114 N Elm, Tel 275-1485, Night Tel 274-5616 (See Page 115 Buyers' Guide)

- " John R (Avis R; Tate Cleaners) h107 Cypress
- " Wm A (Letsy P; Gallagher Insurance Agency) h213 Kensington rd
- Gallaher Chas W (Reva) clk NC Natl Bk r Draper N C
- Gallilee Holiness Church 1411 Ivy Hts
- Gallimore Albert J (Kate G) acct mgr Western Auto h1902 Taylor
- " Charlie P lab Ready Mix Concrete r RD 2
- " Christine W Mrs r406 W Washington
- " Clara S Mrs tchr Peck Sch r509 Wicker

THE NATIONAL CASH REGISTER CO.

Accounting and Bookkeeping Machines
Cash Registers — Adding Machines
Sales and Service

**116 E. MARKET
DIAL 274-8414**

GALLIMORE

- " Clarence A (Esther A) hlpr Daniel Lbr h3519 Thompson
- " Everette L (Clara S) asst mgr-bkpr Reco Tanks h509 Wickers
- " Frank I (Louella H) h411 Wesley pl
- " Homer L (Eulene W) prntr Piedmont Press h1406 Victory
- " Jean S Mrs nurse 4412 Cornell av r do

GALLIMORE L B (Ardith D)

**GENERAL CONTRACTOR
BUILDER
COMMERCIAL, INDUSTRIAL
INSTITUTIONAL and
CHURCH BUILDINGS
508 JACKSON
P O BOX 117
TELEPHONE 272-4597
h RD 1, GALLIMORE DAIRY rd
TELEPHONE 668-2696**

- " Lloyd B jr eng L B Gallimore r RD 1 Guilford College N C
- " Lucille E Mrs exam US Int Rev Serv r405 Blandwood av
- " Marvin A (Lucille E) clk PO h405 Blandwood av
- " Nell B Mrs tel opr NC Natl Bk r1205 Huffine rd
- " Olin G (Nell B) cook Cone Hosp h1205 Huffine rd
- " Vernon R (Ruth H) carp Barges Conk h1840 Merritt dr
- " Wm S jr (Jean S) meter tester Duke Pwr h4412 Cornell av
- Gallman Beauty Shop (Mrs Lois G Gallman) 3806 Church
- " Claude L (Jessie P) mech Blue Bell h4017 Gilmore dr
- " Etta L (wid Joe) h1011 Union
- " Fred J (Elaine R) ofc mgr Rubber & Tire Materials h2210 Lane rd
- " Jessie Mrs personnel Blue Bell r4017 Gilmore dr
- " John O jr driver Griffin Sls r3829 High Point rd
- " Lois G Mrs (Gallman Beauty Shop) r3806 Church
- " Odes D (Lois G) rtermn Columbia Lndry h3806 Church
- Gallop Floyd O (Jeanneanne N) supvr Greensboro Dairies h315 Terrell
- Galloway Aaron jr hlpr R W McCollum Co r RD 6 Reidsville N C
- " Albert (Martha) sht mtl wkr Dick & Kirkman r1072 Retreat
- " Alvesta Rev jan Chas H Moore Sch r1705 E Market
- " Barbara stock clk Ellis Stone r620 Julian

WELL DRILLERS

Bainbridge & Dance

WELL DRILLING CONTRACTORS, INC.

**P.O. Box 327 Jamestown Road, Guilford, N.C.
Tels. Day 299-4331, Nights 299-5708**

READ AND USE

GREENSBORO

**NEWS
AND
RECORD**

**WANT
ADS**

PHONE
BROADWAY

3-8611

FOR
RESULTS!

2827 SPRING GARDEN



CARTER & PALMER
ATLANTIC PRODUCTS
PICK UP AND DELIVERY

TEL. 299-9803

Dial
273-6919

BENNER & FIELDS, Inc.

PLUMBING, HEATING and AIR CONDITIONING CONTRACTORS

815 Winston Street (ORD)

Dial
273-6919

**KEZIAH
USED
CARS
INC.**

**QUALITY
USED
CARS**

We Have It

419
Summit Ave.

**DIAL
272-0752**

**HIGGINS
CYCLE
SHOP**



**Lock and
Key Service**

1214
Spring Garden St.
TEL.
272-0272



TERRY D. SHARPE AGENCY

"Complete Insurance Service"

Alma Sharpe Garlow, Owner - Manager - Personalized Service

112 North Mendenhall (Parking at the Door)

Day or Night Dial 274-1202

280

Thomas Electrical Contractors Inc.

Home and Industrial Wiring
Electronic Installations

807 WINSTON STREET (ORD) PHONE 275-6459

P.O. Drawer 6507 Summit Station

GALLOWAY

- " Basil jr whsefn South Atlantic Bonded Whse h424 High
- " Buick Co Wm A Turner sls mgr used cars 104 N Forbis
- " Buick Co Hunter H Galloway jr pres Hunter H Galloway v-pres Hugh A Morgan sec-treas autos 130 N Forbis
- " C Aubrey (Eunice A) constn supvr SBT&T h300 E Whittington
- " Carl (Millie G) h610 1/2 High
- " Chas driver Tatum-Dalton Transfer r RD 6 Box 317 Reidsville N C
- " Chas V (Alease E) lab Swift & Co h1806 Spencer
- " Claudia C Mrs cash Piggly Wiggly r1229 Rail
- " Craig A (Eunice A) dist constn formn SBT&T r300 E Whittington
- " B Irene opr Hayes Beauty Shop r1115 Duke
- " Dan chkr Colonial Stores r300 E Whittington
- " Dorothy M nurses aide Cone Hosp r439 N Dudley
- " Elbert L (Amy R) driver ice Del h2005 S Benbow rd
- " Eliz Mrs smstrs Guilford Galleries r RD 6 Box 491C
- " Elmer M Mrs traywn Cone Hosp r2809 Liberty rd
- " Elveter (Ruby B) jan Calvin Wiley Sch h1705 E Market
- " Grover H (Evelyn C) supt Brame Textile Mach h2001 Walker
- " Hunter H v-pres Galloway Buick Co r1812 Madison av
- " Hunter H jr (Kath H) pres Galloway Buick Co h801 Woodlawn dr
- " Irene opr Hayes Beauty Shop r1115 Duke
- " Isaac W (Hazel D) formn Sou Ry h2003 Ontario
- " Jas T (Dorothy V) mgr Holland Furnace Co r3703 Mosby dr
- " Joe W jr tex wkr Cone Mills r RD 6 Reidsville N C
- " John H (Christine B) portner O'Henry Hotel Barber Shop h911 Sevier
- " John W head of vj crew Cone Mills r2809 Liberty rd
- " Julius B (Eva K) hlpr Cone Mills r RD 6 Box 113 Reidsville N C
- " June P tchr WCUNC r629 University dr
- " Leroy (Josephine C) chauff C E Anderson h842 Pasadena
- " Lucinda Mrs h776 Poteat ct
- " M Joyce miad r424 High
- " Margt G (wid John M) furn rms 1007 N Elm h do
- " Margt W agt Eastern Airlines r2003 Ontario
- " Norris E (Barbara G) developer Western Elec r620 Julian
- " Ralph barber Crump's Natl Barber Shop r1703 E Marke
- " Robt L h704 Clapp apt 7
- " W Albert (Mary M) lab W H Weaver Constn h616 Martin
- " Wallace L (Hattie G) hlpr Newman Mach h1104 Ashe
- Galphin Geo P mtge loan dept Jeff Life h701 S Chapman apt 9
- Galvan Frank (Dorothy) USA r3521 McCuiston rd
- Galvean Frances L Mrs Looper Gboro Hos r4100 Halifax rd
- " Luther V (Louise M) h4100 Halifax rd

- Galyon J Douglas (Anne R) spl rep Provident Mut Life Ins h2704 W Cornwallis dr
- " Myrtle N (wid Nathl F) h2508 Sylvan rd
- Gambill Geo H (Patsy M) clk Krogers h2418 W Florida
- " Patsy M Mrs asst Hugh M Hunsucker r2418 Florida
- Gambille Shirley B Mrs sew mach opr Blue Gem Mfg r RD 1 Summerfield N C
- Gambino John G jr (Mildred M) mtcecm Western Elec h1417 Larson
- Gamble Annie J Mrs bkpr E L Brownhill Inc r2316 Lawdale dr
- " Chas B jr (Mary A) clk PO h3903 Gilmore dr
- " Corrie M (wid Edwin) r1104 Magnolia apt 4
- " Doras A Mrs icer Interstate Bakeries r RD 1 Summerfield
- " Estelle C Mrs bkpr Modern Metal Prods r RD 1
- " Eug A r900a Broad av
- " Geneva Mrs cook A&T Col r1017 Ardmore dr
- " Geo H (Pat M) clk Kroger's r2418 W Florida
- " Jas W carp County Bd of Educ r RD 1 Box 130
- " Jane W Mrs ofc sec Salvation Army r RD 5
- " John H (Annie J) ofc mgr Natl Shirt & Hat Shop h2316 Lawdale dr
- " John H jr emp Dow Corning r2316 Lawdale dr
- " Lillie M r2008 Kersey
- " Liza S (wid Willie) h1021 1/2 McRae
- " Mary tchr Rolling Roads Sch r910 Courtland
- " Mary P Mrs tchr Grimsey Sr Hi Sch r Box 136 Summerfield N C
- " Paul D (Alice B) fcty wkr h1404 Roanoke dr
- " Pearl G Mrs h623 Macon
- " Richd W (Rena T; R V Gamble Realty & Construction Co) h5500 E Lake dr
- " Richd W (Geneva C) jan PS h1017 Ardmore
- " Robt L servmn Hobart Sls & Serv r Pleasant Garden N C
- " Roggie W (wid Robt W) baby sitter 722 Muirs Chapel rd h do
- " Tineyre L Mrs maid Jefferson Standard Bldg h338 W Bragg
- " Virgil M (Leola H) driver Gamble Constn h602 Cranbrook
- " Wm repr Piedmont Natural Gas r RD 2 Summerfield N C
- " Wm H (Annabelle K) registrar A&T Col r121 N Nocho
- " Willie (Ruby W) pntr h222b Bingham
- Gammon Agnes Mrs clk Met Life r1006 Idlewood dr
- " Jas C (Mary L) carrier PO h1405 Cypress (Prox)
- " Leonard (Esther) plmb Elliot Plmb r Reidsville N C
- " Leonard C (Mabel E) car builder Sou Elev & Mach h1521 Highland av
- " Mary L Mrs bkpr Cone Hosp r1501 N O'Henry hlvd
- " Mary R (wid Phillip A) r1521 Highland av
- Gammons Calvin W (Beatrice) driver S&W Mtr Lines r RD 7 Box 428
- " Clady R whsefn S&W Mtr Lines r High Point N C
- " Saml H slsmgr Mason & Dixon Lines r RD 1 Jamestown N C
- Gamon Ernest D (Virginia M) mach opr P Lorillard Co h2517 Fernwood dr
- Gandy Robt L (Ann C) asst mgr Administrative Services Pomona Pipe Prods h113 Revere dr
- Gane Allene S Mrs tchr Bessemer Hi Sch r2512 Overbrook dr
- " Lacey E (Allene S) hd coach Bessemer Hi Sch h2512 Overbrook dr
- Ganelos Margt W (wid Louis D) slswn Belk's h2008 Spring Garden
- Gangstad Virginia B tchr WCUNC h317 Tate apt 4
- Ganim Geo K (Leila S) h2207 Bertie
- " John K (Nan H) slsmn h618 N Tremont dr
- " Victor K studt r2207 Bertie
- Gann Annie slswn Grant's r RD 1 McLeansville N C

SAVES TIME **READY MIXED CONCRETE** **SAVES LABOR**
COMPANY
 For Prompt Delivery
 Dial 275-2515 1424 Mill St.

H. L. COBLE CONSTRUCTION CO.

ALL TYPES OF BUILDING CONSTRUCTION

415 N. Edgeworth

Tel. 274-0137



281

GANN

- " Barbara R clk Life Ins Co of Va r RD 1 McLeansville N C
- " Chester R (Juanita J) pntr Brewer Paint & Paper h2014a E Cedar Fork
- " Hazel P Mrs bkpr Made Rite Sandwich r RD 2 Madison N C
- " Jas T tex wkr Cone Mills r RD 1 Mayodan N C
- " John W (Mildred) cabt mkr K & W Cabinet Shop r RD 1 McLeansville N C
- " Jos B shipping dept Blue Bell r RD 2 Stokesdale N C
- " L Donald (Isidra) plate mkr Fisher-Harrison Printing r RD 1 Box 494 McLeansville N C
- " Mary S Mrs clk Pennsylvania Threshermen & Farmers Mut Casualty Ins r RD 1 McLeansville N C
- " Patk F (Daun) ws wkr Gboro Hos r RD 1 Madison N C
- " Terry G kntr Gboro Hos r RD 1 Mayodan N C
- " Wm (Mildred S) formn SBT&T h2002 O'Neill pl Gannon Blanche Mrs nurse City Schs
- " Dorothy B Mrs cash GAC Finance r RD 1 McLeansville N C
- " Jas W (Blanche O) plmb Jackson Plmb & Htg r RD 1 McLeansville N C
- " Mattie r541 Woodvale dr
- " Roubt F catcher Container Corp of Am r RD 1 Box 517 McLeansville N C
- " S G jr appr Jackson Plmb & Htg r RD 1 McLeansville N C
- Ganson Myrtle h1112a Gray
- " Myrtle C Mrs h340 W Bragg
- Gant see also Gant
- " Anna L Mrs cook Ham's Sundries h905 Hackett
- " Archie M (Ruby B) hlpr Cone Mills r1501 Lucas
- " Arlington V (Ada W; Gant & Sons) h2002 S Benbow rd
- " Beulah A prsr A&T Col r425 Boyd
- " Clarence J (Marion F) city police h1610 Summit av
- " Daisy Mrs maid h906 Lincoln
- " David W (Patricia E) insp Western Elec h3511 Carrington
- " Delores A clk S L A Rose r1630 Rankin rd
- " Dixie Mrs baby sitter 800 Walker av r do
- " Eva T Mrs r2611 Immanuel rd
- " Frank A lab City Water & Sewer Dept r1705 Larken
- " Geo A studt r2105 S Benbow rd
- " Geo W (Georgia C) tchr Dudley Hi Sch h2105 S Benbow rd
- " Georgia C Mrs tchr Mt Zion Elem Sch r2105 S Benbow rd
- " Helen maid r713 Mile Run
- " Herman E lab Sears h425 Boyd
- " Herman E jr porter Sills Clothing Store r425 Boyd
- " John H (Maggie W) h425 Boyd
- " John H jr (Annie C) h418 Stewart
- " John W (Marilyn G) dfr Cone Mills h1700 10th
- " Keller h612b Gorrell
- " Leon C (Anna N; Gant & sons) h2011 McConnell rd
- " Lizzie T (wid Martin C) btry flr Cone Mills h1630 Rankin rd
- " Lois E Mrs teller NC Natl Bk r2700 Summit av
- " Margt V maid Dr Harris r425 Boyd
- " Marilyn G Mrs maid Aycock Sch r1700 10th
- " Norfleet carp r1623 Nelson
- " Oil Co gas stations 1160 Battleground av, 4314 Burlington rd and 2302 High Point rd
- " Raymond L (Lois E) insp Western Elec h2700 Summit av
- " Richd B (Doris S) slsmn h3605 Wilshire dr
- " Ruby B Mrs cln Cone Mills r1501 Lucas
- " Saml R (Lee A P) mach opr Wysong & Miles h530 Cranbrook
- " & Sons (Arlington V Leon C and Geo W Gant) contrs 2011 McConnell rd
- " Truman A (Laura F) ydman Cone Mills h1919 White

Airport Restaurant Inc.

SPECIALIZING IN ITALIAN FOODS

TEL. 299-0442

WINSTON-SALEM RD. 421

P.O. BOX 8055

GANT

- " Viola G Mrs insp Cone Mills r RD 5 Box 824
- " Wm B h614 Watson
- Ganther Lydia E (wid Harry) r3800 Daye dr
- Gants Martin h1405 E Washington
- Gantt see also Gant
- " Arth r4101 Raleigh rd
- " David (Peccia S) h308 Law
- " Gary M (Doris L) hlpr Duke Pwr h4005 Halifax rd
- " Inez F Mrs ofc sec YWCA r819 Logan
- " Jas H (Inez F) driver P T Huffman Transfer h819 Logan
- " John P mgr North Carolina Milk Producers Federation Co-op Inc h318 Ashland dr apt B
- " Sam B (Alene W) supvr Western Elec h6119 Archdale dr (Glfd Col)
- Garber Eliz M ofc sec Commercial Electric Co r1109 Florida av
- " Otho L (Dorothy H) chief probation & parole ofc US Dist Ct h2604 Fairway dr
- " Stanley H (Imogene N) slsmn h2905 Isaac's pl
- Garbor Martha H (wid Edgar C) r1504 Liberty dr
- " Stanley H (Imogene N) mfrs rep 3206 Bernard h do
- Garcia Dorothy B Mrs clk Western Elec r1881 Mayfair av
- " Jos J (Dorothy B) investigator Western Elec h1881 Mayfair av
- Garden Homes Assembly of God Church Rev Robt E Rayle jr pastor 2627 Battleground rd
- GARDEN TERRACE HOME FOR THE AGED (Mrs Mary C Newcomer), Licensed by State, Modern Fire Alarm System 4604 W Market, Tel 299-0913**
- Gardiner see also Gardner
- " Alden P (Jessie A) slsmn h2509 Timber la
- " Jas G (Beatrice C) supt of engs Western Elec h4518 Starmount dr
- " John A studt r2509 Timber la
- " Paul L (Shirley S) v pres sec Brown Gardiner Drug Co h3523 Lawndale dr
- " Paul S studt r2509 Timber la
- " Ruth M Mrs clk-tytp Cone Mills r1209 Summit av
- " Susan N studt r4518 Starmount dr
- Gardner Alice M Mrs prsr Blue Bell r4502 Cornell av
- " Arthur F (Betty O) USMC r1600 N O'Henry Blvd
- " Beauford A (Mae L) h2515 Fairview
- " Betty B Mrs exec sec Cone Mills r3218 London rd
- " Betty O Mrs hlpr Sou Engraving r1600 N O'Henry Blvd
- " Brice E (Colene C; Battleground Tire & Recapping Co) rep Pet Milk h2820 Stratford dr
- " Buford A (May; Gardner Hot Sandwich Bar) r Fairview NC

Hargett Funeral Home

Morticians and Embalmers

Amulance Service

ROSES, FLORAL DESIGNS AND ALL NEEDS FOR THE DEAD A SPECIALTY

906 E. Market St.

Telephone BRoadway 3-8293

NORTH STATE PYROPHYLLITE CO., INC.

PACO REFRACTORY PRODUCTS

FURNACE LININGS —
706 Rucker St. (Pomona)

P.O. Box 7247

FIRE BRICK
Tel. 299-1441

422 N. Eugene Tel. 275-6447

RECAPING — REPAIRING — ROAD SERVICE
"YOU CAN'T GO WRONG WITH STRONG"
1303 E. Bessemer Ave. Tel. 273-9406

FOOD TIRE SERVICE, INC.

BREWER PAINT AND WALLPAPER COMPANY



- Residential
- Commercial
- Industrial
- Wallpaper
- Vinyl Wall
- Coverings

1424
Westover Ter.
TEL.
274-5403

THE FINEST
IN ROOFING
and
BUILDING
SUPPLIES



ROLL ROOFING

ASBESTOS
AND
ALUMINUM
SIDING

BUILT-UP
ROOFING

SHEET METAL
WORK OF
ALL KINDS

- CHIMNEY CAPS
- FIRE SCREENS
- GUTTERING
- BLUE RIDGE PAINT
- ROOF VENTILATORS
- FURNACE PIPE
- EXHAUST FANS
- MAIL BOXES
- DOOR CANOPIES
- ORNAMENTAL BLINDS
- ROOF COATINGS and CEMENT
- NAIL-ON-BRICK
- RANGE HOODS
- CRAWL SPACE COVERS
- ASBESTOS BOARD
- DOOR KNOCKERS

HODGIN
Roofing
&
Supply
Co. Inc.

921-923 W.
LEE ST.
P.O. Box 1984
TELS.
BRoadway
2-4607
and
BRoadway
4-4041

N. C. MONROE
CONSTRUCTION CO., Inc.
GENERAL CONTRACTOR
2710 Martinsville Rd. P.O. Box
Dial BRoadway 3-2589 Drawer 359



DIXISTEEL BUILDINGS
(Forever Beautiful)
Commercial - Industrial - Institutional
Suitable for most every need
For further information, Call
N.C. Monroe Construction Co., Inc. BRoadway 3-2589

282

M & J Finance Corp.

Automobile Financing — Automobile Loans

PHONE 273-2561

407 N. GREENE ST.

GARDNER

- " Cath of sec Mitchell-Fry Ins Agcy r Reidsville NC
- " Cath P Mrs insp Burl Indus r1505 Homeland av
- " Chas F (Eugenia W; Battleground Tire & Recapping Co) h2211 Oak Hill dr
- " Clayton prin Lindley Elementary School r Pleasant Garden NC
- " Clyde L clk O'Henry Hotel r do
- " Corinna V cook Made Rite Sandwich r520 S Aycock
- " Corinne H (wid Harley E) h506 Jefferson
- " Cynthia siswn Woolworth's r RD 1 Summerfield NC
- " Edw L (Alice M) meter tester Duke Pwr h4502 Cornell av
- " Ernest B Rev (Ailene D) pastor Salvation Army Chapel h1013 N Elm apt C8
- " Esther prsr Columbia Lndry r800 Julian
- " Eva B (wid Noah S) therapist PS h3911 Clifton rd
- " Fred K (Blanche M) carrier PO h1221 Summit av
- " Geo H (Joan G) advertising rep Universal Match Corp h3108 Canterbury
- " Harold E (Irene S) h2509 Vine
- " Harriet waitress McClure's Restr r2104 McKnight Mill rd

GARDNER HARRY C (Ann Lee W; Gardner Plumbing Co), P O Box 438, Oak Ridge, N C, Tel 643-4206, h do

- " Hot Sandwich Bar (Beauford A Gardner) 111 W McGeer
- " Hugh E (Wilma W) asst planner Klopman Mills h2922 W Cornwallis dr
- " Irene S Mrs insp Cone Mills r2509 Vine
- " Isaiiah (Ollie C) carp h607 Logan,
- " J C (Eunice D; Lewey & Gardner Sunoco Service) r605 Pine
- " J Herman (Ruth B) collr County Tax Supvr & Collr h707 Lipscomb rd
- " Jack O (Wanda H) h2914 Liberty rd
- " Jas M (Mildred D) tech Western Elec hl209 Valley View
- " Jess mtecmn Masonic & Eastern Star Home r do
- " Jesse B beamer Cone Mills hl501 Summit av
- " Jesse B jr (Ruth M) agt Life Ins Co of Va hl209 Summit av
- " Jesse L (Cath P) eng aide State Hwy Comm hl505 Homeland av
- " Jos (Naomi) jan A&T Col h814 E Bragg
- " Judith F teletype opr Cone Mills hl00 $\frac{1}{2}$ Fisher Park cir apt 4
- " L Grady (Alice S) dist mgr R Fayette Plumbing Inc hl402 Dogwood dr
- " Lena T (wid J C) wrpr Cone Mills hl017 Sykes av
- " Mae L Mrs wndr Cone Mills r2515 Fairview
- " Marie Mrs clk Kroger's r RD 1 Jamestown h113 E Marshall J (Elizabeth A) v pres Cone Mills hl21 Avondale
- " Martha R Mrs sten A&T Col r1214 Moody rd
- " Martha S opr Daphne's Beauty Salon r Summit av
- " Mattie C (wid Danl) r1404 Fairview
- " Max E (Harriett L; Battleground Tire & Recapping Co) r2104 McKnight Mill rd
- " Mildred D Mrs ofc sec Odell Mill Sup r1209 Valley View

GARDNER

- " Nathl R (Martha R) tchr Lincoln Jr Hi Sch hl214 Moody rd
- " Nellie K (wid Thos) r803 Silver av
- " Nina R opr SB&T R1510 Park av (Prox)
- " Otis L tchr Jackson Jr Hi Sch r RD 3 High Point NC
- " Paul J (Zula) ydmn Am Oil r Jamestown NC
- " Peggy O Mrs clk Jeff Life r3461 Sunnycrest av

GARDNER PLUMBING CO

HARRY C GARDNER, OWNER
PLUMBING and HEATING CONTRACTOR
RESIDENTIAL
COMMERCIAL
REPAIR
P O BOX 438
OAK RIDGE, N C
TELEPHONE 643-4206
(See Page 140 Buyers' Guide)

- " Ronald L lubrication mn Bech Mtr r1505 Homeland av
 - " Ronald W trucker Cone Mills r RD 1 McLeansville NC
 - " Simeon H (Shelby J) driver Morgan Trucking Lines h6222 Winston Salem rd
 - " Sybil N Mrs (Sybil's Beauty Shop) r1506 Summit av
 - " Thos E (Betty B) credit mgr Hajoca Corp h3218 London rd
 - " Thos H studt r113 E Avondale
 - " Vivian T Mrs ofc sec Winchester Ritch Surgical h214 Kensington rd
 - " Walter (Annie M) whsegm G D Reddick Inc hl09 Lyndon apt 8
 - " Walter E (Sybil N) carrier PO hl506 Summit av
 - " Wm B (Leona) r2708 Lilac rd
 - " Wm C (Kathryn D) clk PO h2511 Timber la
 - " Wilma W Mrs ofc sec Pine Hall-Pomona Corp r2922 W Cornwallis dr
 - Garee Allen J (Edna E) electn Air Port Elec hl806 J av
 - " Dollie C Mrs sec-treas Airport Electric Co r3800 Daye dr
 - " Paul (Dollie C) v pres Airport Electric Co h3800 Daye dr
 - " Geo A jr (Sally W) analyst Jeff Life h954 Hill
 - Garfield Jas E (Ruby F) dept mgr A&T Col h2113 McConnell rd
 - Garland Ernestine Mrs elev opr Meyer's r Reidsville rd
 - " Mary R Mrs catcher P Lorillard Co r1400 Larson
 - " P Eug (Rebecca P) spare hd Cone Mills hl712 McKnight Mill rd
 - " Shelby J Mrs clk J P Stevens & Co r RD 1 Box 40 Guilford NC
 - " Sue M (wid Geo E) r1712 McKnight Mill rd
 - " W Henry (Lorraine H) jan PO hl32 W McCulloch
- GARLOW ALMA SHARPE, Owner-Manager Terry D Sharpe Agency, 112 N Mendenhall, Tel 274-1202, r210 N Mendenhall, Tel 275-4772**
- " Deecy J Mrs nurse 413 S Edgeworth r do
 - " Herman L (Deecy J) h413 S Edgeworth
 - " Spencer R (Alma S) real est 112 N Mendenhall h210 N Mendenhall
 - Garman Helen M tchr Sumner Sch r531 Park ter
 - GARMON J D (Jane), Dist Traffic Mgr Southern Bell Telephone & Telegraph Co, 601 N Elm, Tel 272-9011, h907 Forest Hill dr, Tel 299-1311**
 - " Johnnie B (Nancy L) city police h510 Garrett
 - " Nancy L Mrs hos wkr Choro Hos r1501 Garrett
 - Garner sec also Gardiner and Gardner
 - " Ann B Mrs quality control wn Cone Mills r1322 20th
 - " Arth B (Yvonne H) supt Sigler Co h2908 Spring Garden

DIAL
292-2249



FIELDS and LEFTWICH

"Serving Greensboro and Guilford County For 25 Years with Esso Products"
FUEL OIL - AUTHORIZED DEALER - KEROSENE
2618 West Court St.



DIAL
CYpress 9-6121

24 Hour
Ambulance Service
Oxygen and Two Way
Radio Equipped
Dial
272-5158

HANES-LINEBERRY FUNERAL SERVICE

"The Home of Thoughtful Service for 43 Years"
COMPLETELY AIR-CONDITIONED
401 W. Market St. Dial 272-5158

Member by Invitation



National
Selected Morticians

283

GARNER

- " Barry (Dianne) atndt Deweys Texaco Service h200a Guerrant
- " Betty B (wid John F) cash Edmond's Summit Drug h807 Church apt 2
- " Betty L clk Tatum-Dalton Transfer r RD 1 McLeansville NC
- " Billy E emp Cone Mills r RD 1 Climax NC
- " Bobby L (Linda S) mach Wysong & Miles h3211 Gilmore dr
- " Bobby M (Coleen S) mach Western Elec h300 Shannon dr
- " Boyce E (Vera S) dry wall interior Paul Smith h1606 Tucker
- " Carl K (Ann B) dept supvr Cone Mills h1322 20th
- " Carolyn L bkpr NC Natl Bk r800 Arlington
- " Chas F (Ruth G) mach opr P Lorillard Co h2013 E Cedar Fork
- " Chas H wldr Crutchfield Plmb & Htg r1906 Trogdon
- " Charlie G (Elenita S) mech Cox's Radiator Shop h2400 Battleground rd
- " Claude T cln Cone Mills r Brown Summit NC
- " Clyde H (RUBY S) formn City Water Dept r920 Foushee
- " Colleen S Mrs opr SBT&T r300 Shannon dr
- " Cora W Mrs insp Cone Mills r1509 Summit av
- " Dock (Fannie R) hlpr Armour Fertilizer Wks h1623 Orchard
- " Donald L driver Lewis Contracting r RD 2 Kernersville NC
- " Douglas W slsmn Sou Bakeries r821 Cole
- " Edgar A (Dorothy N) lab Williams Steel h736 Chandley ct
- " Edna M Mrs asst mgr Gldf Dairy Bar r928 Walker av
- " Edw D (Esther S) hlpr Jones Bros Bakery h217 E Bragg
- " Elbert H (Dorthis B) whsemn Central Caro Wshe h414 W Bessemer av
- " Ellie S (Iola E) overseer Burl Indus h800 Arlington
- " Ernest cotton opener Cone Mills r RD 2 Summerfield
- " Esther W Mrs throwing Gboro Hos r2203 Van Wert
- " Eula B hlpr Jackson Jr High Sch r1403 Garland
- " Evelyn L Mrs mach opr Blue Gem Mfg r3811 Phillpps Park dr
- " F Corliss jr (Mary B) mach opr P Lorillard Co h910 Longview
- " Franklin R (Margt) mech Guilford Dairy Co-op Assn r RD 4 Box 191
- " Gus r1706 Gordon
- " Harold D (Glenda H) clk Pilot Life Ins h2814 Robin Hood dr
- " Harrison (Mae H) baker h144 W McCulloch
- " Hazel R Mrs r1601 Dunbar
- " Howard L (Cora W) supvr Cone Mills h1509 Summit av
- " Hubert L cook McDonald's Hamburgers h519 Stirling
- " Inez R Mrs bkpr Peat Marwich Mitchell & Co r3215 Gilmore dr
- " Irene F Mrs (Irene's & Effie's Tailoring & Alterations) h108 South Park dr apt 4
- " J R shipping dept Blue Bell r Climax NC
- " Jackie C (Eloise S) mech Piedmont Lanes h1029a Olive
- " Jas A (Inez R) h3215 Gilmore dr
- " Jas C lab Monsees-Wrenn Lbr
- " Jas D (Doris T) hlpr Cone Mills h1101 Vine
- " Jas D slsmn Cornatzer & Mock Men's Wear r High Point NC
- " Jas E (Myrtle B) h706 Lowdermilk
- " Jas E (Mary W) driver Interstate Bakeries h821 Cole
- " Jas E (Rhoda R) spare hd Cone Mills h1017 E Barton
- " Jas L hauler Cone Mills r1202 11th

Sapp's Body Works

Automobile Painting and Body Works
DEEP RIVER CHURCH ROAD
¾ MILE FROM INTERSTATE 40
RD. 7, BOX 533

GARNER

- " Jas R driver Pet Dairy Products r2005 Mitchell av
- " Jas T (Vivian) emp City Dept Pub Wks h1115 E Washington
- " Janie W (wid Henry) hl803 10th
- " Jeff (Christine D) lab Armour Agri Chem h602½ Essex
- " John A (Joan B) sls mgr Radio Sta WFMV TV h2404 Kery dr
- " John F (Maggie S) h709 Jordan ct
- " John R (Esther W) slsmn Guilford Dairy Co-op Assn h2203 Van Wert
- " John W (Martha) driver South Atlantic Bonded Whse r RD 1 Box 114 Julian NC
- " John W (Maude R) printer Cone Mills h3863 Greenpoint dr
- " Jos A equip opr City r Reidsville NC
- " Jos R (Melrose T; Joe's Shoe Shine Parlor) h201 Winston
- " Kate B Mrs tchr WCU NC r3503 Wilshire dr
- " Kenneth L clk North State Chevrolet r401 N Mendenhall
- " Kenny R USA r800 Arlington
- " Laura H Mrs cln Cone Mills h911b Broad av
- " Lawrence H appr Dixie Mach & Tool r Mebane NC
- " Lendo (Callie B) oiler Cone Mills h1311 11th
- " Lexie (Eta M) h2101 Homeland av
- " Linda A nurse Cone Hosp h1111 Olive apt A
- " Lloyd H trucker Cone Mills r3820 Frazier rd
- " Louise W (wid Fred M) h604 W Cornwallis dr
- " Madeline L Mrs ofc wkr Cone Mills r RD 5 Box 602
- " Mae H Mrs cafeteria wkr Lincoln Street Jr High School r144 W McCulloch
- " Margt D chkr Sno White Clns & Lndry
- " Marvin E (Betty H) dist mgr Woodman of The World Life Ins Society h2213 Hubert dr
- " Mary B Mrs ofc clk City Planning Dept r910 Longview
- " Mary R (wid Henry B) h215 E Bragg
- " Mary W Mrs icer Interstate Bakeries r821 Cole
- " Max (Kate B) mgr Rhodes Furniture h3503 Wishire dr
- " Nellie A (wid Jim) h516 Boyd
- " Olan R oiler Cone Mills r1201 Homeland av
- " Olson R (Jean W) carrier PO h1803 McCormick
- " Queen E Mrs prsr Wade's Dry Clns r704 Sevier
- " R Joyce typ Western Elec r2203 Van Wert
- " Ralph P (Marian T) piano tuner Moore Mus h1310 Marion
- " Raymond C (Evelyn L) pntr Overman Brothers h3811 Phillpps Park dr
- " Rebecca C Mrs slsmn Kress r1715 Asheboro
- " Rebecca J sten SBT&T r2203 VanWert
- " Regina maid r1623 Orchard
- " Richd atndt Smyre Sunset Serv r RD 3 (Gldf Col)
- " Rita R Mrs grader Gboro Bag
- " Robt h616½ Essex
- " Robt L (Mary H) hlpr Canada Dry h1313 Buff
- " Ronda ofc sec Mayfair Cafeteria r800 Arlington
- " Ronnie studt r800 Arlington
- " Saml constn wkr r718 Mile Run
- " Sue S sten Pilot Life Ins r116 Cypress
- " Sula T (wid Ben) h706a Hudson
- " Sylvia G Mrs insp Cone Mills h2413 Vine



- REAL ESTATE
- MORTGAGE LOANS
- PROPERTY MANAGEMENT

DIVIDEND-PAYING AUTO AND HOME INSURANCE



**503 N. GREENE
P.O. BOX 3483
DIAL
273-1967**

Greensboro

RAVE LODGE

- 59 Units Of Solid Comfort
- Air Conditioned TV in Each Unit
- In Room Coffee Service
- Elevator
- Swimming Pool
- 24 Hour Switch Board Twx Board
- 229 CHURCH TEL. 273-5512

GUILFORD ELECTRONIC SUPPLY, INC.

WHOLESALE ONLY

DISTRIBUTORS OF ELECTRONIC SUPPLIES AND EQUIPMENT

233 E. WASHINGTON ST.

TEL. 275-1385

WHY PAY MORE!

When
Financing
or
Refinancing

Compare
Before You
Buy
or
Borrow

E. B. STONE FINANCE CO., INC.

DIAL
275-9509

500 N. Greene St.

Nuckles Restaurant

- Barbecue
- Steaks
- Seafood
- Chicken

Car Service
Counter and
Booth Service
Private Dining
Room

3200 N
O'Henry Blvd.
Dial
275-3029

Nuckles Barbecue

3103
Summit Ave.
Dial
272-9190

SOUTHSIDE HARDWARE CO., INC.

POWER TOOL DIVISION
515 S. ELM
TEL. 272-4549

COMPLETE SERVICE IN HARDWARE
FOR OVER SIXTY YEARS, A COMPLETE FARMERS'
AND BUILDERS' SUPPLY SERVICE
TELEPHONE 272-2106

HARDWARE
523-25 S. ELM
TEL. 272-2106

284

TECHNICAL REPRODUCTION

& SUPPLY CORP.

ENGINEERING AND ARCHITECTS' SUPPLIES
BLUEPRINTERS - PHOTOSTATS
105/35 MICRO FILM

610 N. ELM ST.

TEL. 275-1301

GARNER

" Talmer A (Ora E) prntr Cone Mills h1807 McCormick
" Vera S Mrs mach opr Bates Nite Wear r1606 Tucker
" Vernon H tex wkr Cone Mills r RD 1 Reidsville NC
" Violet mach opr Blue Bell r215 E Bragg
" W Leon r716 Ashe
" W McKinley (Edna R) supvr Cone Mills h3820 Frazier rd
" W Monroe (Priscilla D) driver Mendenhall Lbr h716 Ashe
" Warren G r1201 Homeland av
" Washington (Anna B) h1208 Freeman Mill rd
" Weldon driver Fredrickson Mtr Exp r Asheboro NC
" Wesley (Dorothy L) mixer Am Agrl Chem h2131 McConnell rd
" Wm L (Doretha F) exp hndlr REA Exp h103b Marshall Garnerville Ray emp H & C Food Catering Serv r High Point rd
" Games Jas E (Luella B; Esquire Barber Shop) h1534 Gorrell
" Luella B Mrs tchr Moore Sch r1534 Gorrell Garrard see also Gerald
" Robt L (Gertrude P) phys 800 N Elm h101 North Park dr
" Garraway E Faye typ Sou Serv r12 Springdale ct
" Wilsie G Mrs exam US Int Rev Serv h12 Springdale ct
" Garrell W Bruce (Bernadine H) slsmn City Office Machines h914 Neal
" Rebecca H Mrs nurse Edwin W Vaughan r1303 Guest Garren Birdie R Mrs tchr Peck Sch r1817 Rolling rd
" Chas studt r1817 Rolling rd
" Dora S Mrs opr Fisher's Beauty Salon r2511 Shady Lawn dr
" Martin T (Birdie R) chf personnel ofcr PO h1817 Rolling rd
" Saml studt r1817 Rolling rd
" Garrett see also Jarett
" Ada W Mrs h2605 Freeman Mill rd
" Ann C Mrs v pres sicc Piedmont Radio-Television & Appliance Corp r2529 Overbrook dr
" Annie L opr DeLux Beauty Shop r504 Stewart
" Bertha C Mrs maid h412 N Beech
" Blanche C clk Central Caro Whses r Climax NC
" Bonnie L jr clk Mansfield's Clover Farm Mkt r RD 10 Box 948
" Camilla G Mrs sten County Tax Supvr and Collr r RD 1 Pleasant Garden NC

GARRETT CARL SALES & SERVICE

R CARL GARRETT, OWNER
RENAULT, PEUGEOT, SALES and SERVICE
FACTORY PARTS AVAILABLE IN STOCK
2504 BATTLEGROUND rd
TELEPHONE 273-5526

" Cassandra R r1927 Woodside dr
" Chas A (Iona S) h750 Community ct
" Chas V (Ruth) formlr Starmount Co r Stokesdale NC
" Clarence E (Ann C) pres-treas Piedmont Radio Television & Appliance Corp h2529 Overbrook dr
" Clifford L (Ruth K) acct Burj Indus h3320 Summit av
" Clyde E driver Standard Trucking r RD 8
" Constance S Mrs ofc mgr Carl Garrett Sales & Service r2200 Friendly rd

GARRETT

" Danl M servmn Natl Cash Register r RD 10 Box 3106
GARRETT DAVID T (Barbara B), Asst Cash Wachovia Bank & Trust Co, 200 S Greene at Sycamore, Tel 275-0411, h2029 Twain, rd, Tel 273-3811
" Edith C insp Blue Bell r RD 10 Box 62
" Edna U Mrs clk Odell Hdwr r RD 1 Pleasant Garden NC
" Eliz E (wid Chas) h1114 Glenwood av
" Eliz F (wid W C) h313 McIver
" Eliz S Mrs icer Interstate Bakeries h782a Oakland av
" Ella M Mrs baby sitter h908 Tuscaloosa
" Elmer E (Eliz H) tstr Cone Mills h6109 Archdale dr (Glfd Col)
" ElmerE jr (Marguerite) installer SBT&T h5607 Harbor dr (Glfd Col)
" Elsie M tchr Bullock Sch r901 Ashe
" Ethel clk Guilford Galleries r RD 1 Julian NC
" Eug N (Ethel C) jan Proximity Sch h1200 Ardmore dr
" Forest D (Elizabeth H) bookkeeper WU Teleg h1927 Woodside dr
" Frank W roller mkr W F Isley & Co r RD 1 Liberty NC
" Gene R (Lee) leadmn Western Auto r RD 1 Liberty NC
" Geo C (Ruth C) slsmn Carl Garrett Sls & Serv h414 Burtner
" Geo H jan St Matthews Meth Ch h901 Ashe
" Geo O field eng SBT&T r RD 1 Pleasant Garden NC
" Geo T (Mary) mech John Robbins Mtr r RD 4 Box 75
" Glenn R mach W F Isley & Co r228 Edgewood rd
" H Frank (Joan T) mtecmn Chas Pfizer & Co h1534 McCormick
" Ira W jr (Dorothy F) staff asst J P Stevens & Co h402 Mayflower dr
" Irene C Mrs typ Credit Bur of Greater Gboro r2508 Valley Park dr
" J Max (Juanita P) v pres-treas Pomona Foundry Co Inc r RD 1 Julian NC
" J Orville (Charlotte L) v-pres genl mgr Loman-Garrett Supply Co h112 Pembroke rd
" J Ross mech Powers Regulator r303 Edgewood rd
" Jeanette C emp Blue Bell r RD 10 Box 116
" John E bellmn A Henry Hotel h1105 Perkins
" John H jan Lindley Jr Hi Sch h938 Reynolds pl
" Karl K (Jessie P) h315 Meadowbrook ter
" Leoma Mrs maid Oaks Hotel h703½ Martin
" Leona P Mrs h1606 Summit av
" Lizzie W (wid Wm) h1518 McCormick
" Lucius lab Western Elec h504 Stewart
" Lucy C Mrs sten Western Auto r1012 Dewey
" Mabel A mach opr Blue Bell r RD 1 Pleasant Garden NC
" Maggie B (wid Andy) h3123 Freeman Mill rd apt 3
" Margt studt r1928 Perkins
" Margt O (wid Jas E) tchr Page Hi Sch h1211 Walker av
" Martha E r114 Glenwood av
" Marvin B (Beatrice S) slsmn R H Barringer Distributing h2200 Valley Park dr
" Mary J Mrs tchr Cone Sch r3010 Liberty rd
" Morris electn County Sch Mch Dept r Julian NC
" Mozelle I (wid G Okill) h2106 S Elm
" Nancy K Mrs clk Jeff Life r RD 1 Pleasant Garden NC
" Nancy M Mrs clk Nabisco r RD 10 Box 3106
" Norman H h4101 Dogwood rd
" Norman H jr (Rebecca H) phys 1038 Professional Village h3932 Madison av
" Otis (wid Robt) maid Irene Stevenson h1928 Perkins
" Philip B (Patricia P) slsmn Loman-Garrett Sup h1007 Hill apt 4
" R Carl (Constance S; Carl Garrett Sales & Service) h2200 Friendly rd



REAL ESTATE
SALES — APPRAISERS

M.L.S.

1044 W. Market St.

"If It's Real Estate,
It Will Pay You To See Us."

INSURANCE

TEL. 275-8536

LEWIS CONTRACTING CO.

CONCRETE CONSTRUCTION — ASPHALT PAVING

348 W. LEE ST.

(SEE PAGE 51 BUYERS' GUIDE)

DIAL 272-0118

285

GARRETT

- " Raymond D (Irene C) prsmn Coleman Envelope & Printing h2508 Valley Park dr
- " Richd H driver Tread-Rubber h703 Walker av apt 1
- " Robt (Pearl C) h2320 Ford pl
- " Robt R (Lucy C) slsmn Southeastern Radio Sup h1012 Dewey
- " Ruth K Mrs nurse 3320 Summit av r do
- " Sam J (Margie E) hlpr Monarch Elev & Mach h2602 Grimsley
- " Steph R (Anna P) v pres Motor Carriers Traffic Assn r604 Kirkland
- " Steven H clk G'boro News h402 Mayflower dr
- " Tom G supvr County Court House r Julian NC
- " W Harold (Jeannette C) slsmn Gray & Creech r RD10 Box 62
- " W Lacy (Lillie P) mtcmn r3606 E Bessemer av
- " Wm H (Jeone) tabulator opr Western Auto r RD 1 Liberty NC
- " Wm R exp handler REA Exp r412 McLean
- " Winthod D Mrs waitress Yelverton's Eastern Carolina Barbecue r RD 2 Liberty NC
- " Zeb R warehousemn Dillard Paper r Julian NC
- " Garris Clarence (Viola F) lab Pomona Pipe Products h803a Macon
- " Frances (wid Allen) clk Fordham's Fast Wash r1613 Grove
- " Jean studt r1613 Grove
- " Joyce M Mrs emp Caro Steel r2719 Darden rd
- " Madeline F Mrs ofc sec Brame Textile h1613 Grove

GARRISON ARTH D JR (Mary Lou), General Contractor, Residential and Commercial Building, Additions, Remodeling, 627 Arlington, Tel 272-5720, h9 Forest Lake rd, Tel 299-9474 (See Page 61 Buyers' Guide)

- " Arth r609½ Logan
- " Carl T (Marion M) slsmn Fulbright Labyl h1720 West-ridge
- " Carolyn S Mrs ofc sec Cone Mills r3200 Bernard
- " David H USA r214 N Ridgeway dr
- " Dewey L cook Bennett College h2209 Stamey
- " Doris M emp Irving Park Delicatessen r215 York
- " Ezra J (Ethel B) lab Duke Pwr h215 York
- " Floyd E ofc mgr Chet Adams Co r Reidsville NC
- " Jas (Evangeline W) plstr h933 Reid
- " Jas W (Carolyn S) bmo Western Elec h3200 Bernard
- " John W jr (Merle D) accounting dept Blue Bell h3603 Parkwood dr apt D
- GARRISON JOSEPH M DR (Evelyn H), Pastor Presbyterian Church of the Covenant, 501 S Mendenhall, Tel 275-6403, h214 N Ridgeway dr, Tel BRoadway 3-3880**
- " L Banks (Irma H) drftrsmn Albert C Woodroof r McLeansville NC
- " Lorena (wid P J) r214 N Ridgeway dr
- " Mamie A Mrs maid h609½ Logan
- " Roberta M (wid Jeff) r2209 Stamey
- " Tiney H Mrs instr A&T Col r RD 4 Box 328-10
- " Vernon driver Sou Waste Paper r2209 Stamey
- " Willena T Mrs maid h516 Thomas
- " Wm C lab P Lorillard Co h426 Boyd
- Garry see also Gary
- " Lugenia S Mrs h706 Law
- " Mossie L (wid Dou) maid O'Henry Hotel h1516 Sloan
- Garst Geo E (Inez D) slsmn Pet Dairy Products h3717 Frazier rd
- Garten Ermalee K Mrs opr Greensboro Blueprinters r3103 W Market
- Garth Chas E tchr Bennett Col h912 E Lee apt 5
- Gartman Wilma counterwn Mayfair Cafeteria r134 Paisley
- Garvey Alf H (Rose P) phys 1311 N Elm h1709 Colonial av
- Garvin Abbie G (wid Jay E) h805 Sunset dr



(See page 135 Buyers' Guide)

206 N. ELM TEL. 273-9286

GARVIN

- " David C jr (Alice F) dist mgr North Carolina Theatres Inc h206 Marston rd
- " Emma E studt r805 Sunset dr
- " Jay E jr r805 Sunset dr
- " Maggie A Mrs maid h907 Johnston
- " Noel E (Sarah H) div mgr Burl Indus h3606 Madison av
- " Zade T Mrs clk Duke Pwr r1321 Seminole dr
- Gary see also Garry
- " Clara (wid Sammy L) maid h2510 Husbands
- " Eug lab City Dept Pub Wks r1311 S Ashe
- " Naomi maid Oaks Motel r703½ Martin
- " Wesley E lab Superior Consn r531 Kruze
- " Willie jr (Willie C) h1311 Ashe
- Garzik Phyllis A ofc sec Blue Bell h207 Leftwich apt 3
- Gas House The (Wm A & Mrs Nancy J Walters) bottled gas appls 216 S Greene
- Gascue Lenward (Dorothy) mech Burton Motors r RD 8
- Gaskin Mary A tchr Central Sch r1815 Madison av
- Gaskins Agnes A studt r1821 Friendly rd
- " Clyde T slsmn Friden Inc r1821 Friendly rd
- " Helen C (wid Thos B) h1806 Rolling rd
- " John T (Lois M) mech Mabros of NC h2504 Westbrook
- " Mary Ann tchr Central Jr Hi Sch r1815 Madison av
- " Otto C T (Pat A) mgr Stauffer Home Reducing Plan h1821 Friendly rd
- " Pat A Mrs slsmn Campus Cupboard r1821 Friendly rd
- Gassaway John C (Margt M) roofing & siding contr 308 Burnter h do
- Gaster Jesse W (R Avis) box filler Cone Mills r1012 Fuller
- " R Avis Mrs smstrs Minnet Lingerie r1012 Fuller
- Gaston Mary Mrs maid h110 S Raleigh
- " Street Cleaners Inc Howard L Burdette pres-treas (br) 829 W Lee
- " Wm (Lucy) lab h908 Omaha
- Gate City Amoco Service Station (Harold M Sykes) 260 E Market
- GATE CITY AUTO PARTS CO, W K Reynolds Pres, Wholesale Auto Parts 609 S Elm, Tel 272-5105**
- " City Cleaners (O D Wright) 1402 Glenwood av
- " City Distributing Co (Wm J Fisher) beauty shop 1543 Gorrell
- GATE CITY ELECTRIC CO INC, Mark A Dickson Pres-Treas, Mrs Sallie G Dickson V-Pres-Sec, Electrical Contractors, Commercial, Industrial, Residential 700 Mayflower dr, Tel BRoadway 2-7333**
- " City Grill Mrs Selma S Saleeby mgr beer 110 S Davie
- " City Gulf Service (Wm E Washam Bobby W Thomas) US Highway 29 S
- " City Kiwanis Club 124 N Elm
- " City Lions Club 124 N Elm
- " City Lodge No 694 (AF&AM) 426 W Market

GATE CITY MATTRESS CO

GRADY H JOHNSON JR, OWNER
MATTRESS RENOVATION
CONVERSION OF BED SPRINGS TO BOX SPRINGS and UPHOLSTERING

Contd on next page

LUMBER
and
BUILDING MATERIALS

**MONSEES
-WRENN
LUMBER
CO., INC.**

"Where Quality
Makes The
Difference"

- Kitchen Cabinets
- Formica Tops
- Millwork
- Louvers
- Windows
- Doors
- Sheetrock

**BIRD
ROOFING**

**Dial
274-1577**

**517
Prescott St.**

REAR 1604 VICTORY

DEPENDABLE BLOW PIPE CO.
DUST SYSTEMS DESIGNED and INSTALLED
INCINERATORS BUILT AND INSTALLED
TEL. Cyress 9-2951

it's



...you bet!

THESE
WILL
BE
YOURS

510051005100

FOR EACH
APPROVED
NEW
CUSTOMER
YOU
SEND US

HOME FINANCE CO.

OF GREENSBORO
INC.

AUTO
LOANS

200 N.
EUGENE

TELS.
BROADWAY
2-4180
AND
BROADWAY
2-4189

CYPRESS ELECTRIC CO.



COMMERCIAL
INDUSTRIAL
RESIDENTIAL



705
WICKER ST.

TELS.
299-2914
AND
299-1704

Furniture
Carpets

GUILFORD GALLERIES, INC.

Interiors

Draperies
Accessories

341-363 N. Elm St.

Tel. 274-5478

286

Ben's Garage



Dial 272-3503
Night Tel. 272-2408

549 S. Mendenhall St.

GATE CITY MATTRESS CO—Contd

ONE DAY SERVICE
ALL WORK STERILIZED and GUARANTEED
614 GARRETT
TELEPHONES
BRowdway 2-1818 and 273-0706

GATE CITY MOTOR CO INC

CHAS W EDWARDS JR, PRESIDENT
CHAS W EDWARDS, VICE-PRESIDENT
PAUL M BROWN, VICE-PRESIDENT
GENERAL MANAGER
P DAVID BROWN, SECRETARY-TREASURER
CHRYSLER
IMPERIAL
PLYMOUTH
VALIANT

AUTHORIZED DEALERS
SALES and SERVICE
BODY and FENDER WORK
"GENUINE MO-PAR PARTS"
"SERVING GREENSBORO
SINCE 1914"

320 N FORBIS
TELEPHONE 272-0143
(See Page 12 Buyers' Guide)

GATE CITY PAINT CO INC

LEE T SIDDEN, PRESIDENT
W V INGRAM JR, VICE-PRESIDENT
WILLIAM V INGRAM, SECRETARY-TREASURER
SPRED SATIN and DUTCH BOY PAINT
WALLPAPER and ARTISTS' SUPPLIES
PAINTERS' SUPPLIES
110 N GREENE

TELEPHONE 273-1764
(See Page 137 Buyers' Guide)

GATE CITY PHARMACY INC

OFFICERS
JOHN A RANZENHOFER, PRESIDENT
MARION B McCURDY, SECRETARY-TREASURER
PRESCRIPTION SPECIALISTS
DRUG SUNDRIES
PROMPT CITY-WIDE DELIVERY

357 N ELM
TELEPHONE 273-5553
" City Produce (Geo W Hill) gros 410 S Elm
" City Realty Co David H Cashwell pres 322 S Davie
" City Rental and Leasing Co Inc Paul M Brown pres
Chas W Edwards jr v pres P David Brown sec-treas
320 N Forbis

GATE CITY ROOFING CO INC

JOHN S STANLEY, PRESIDENT-MANAGER
MRS MATHA T STANLEY, VICE-PRESIDENT
MRS VIOLET S GRAY, SECRETARY-
TREASURER.

ROOFING and SHEET METAL
CONTRACTORS
Contd on next page

GATE CITY ROOFING CO INC—Contd

402 TIPTON pl
P O BOX 366
TELEPHONE 274-0166
(See Page 160 Buyers' Guide)

" City Rubber Stamp Co Inc Mrs Anna Sharpe sec-treas
102 N Davie

GATE CITY SAVINGS & LOAN ASSOCIATION

OFFICERS
CHARLES A HINES, CHAIRMAN of the BOARD
J F STEVENS, CHAIRMAN EXECUTIVE
COMMITTEE

J H SPEARMAN JR, PRESIDENT
BANKS W WILSON, VICE-PRESIDENT
LESTER L CARTER JR, VICE-PRESIDENT
ROBERT L BRADY, VICE-PRESIDENT
DAVID N POWELL, TREASURER
HOME LOANS
INSURED SAVINGS
GATE CITY SAVINGS & LOAN BLDG
108 S GREENE
DRIVE IN BRANCH
JACK W LEE, VICE-PRESIDENT-MANAGER
FRIENDLY SHOPPING CENTER
cor GREEN VALLEY rd and ELIZABETH av
TELEPHONE ALL DEPARTMENTS
275-9566
(See Page 164 Buyers' Guide)

" City Savings & Loan Building 108-08 1/2 S Greene
" City Sea Food (T Y Kimbro) 1412 E Market

GATE CITY TIRE CO INC

W BROWN PATTERSON, PRESIDENT
O B RADFORD, VICE-PRESIDENT
PAUL M BROWN, SECRETARY-TREASURER
TIRE and BATTERY DISTRIBUTORS
U S ROYAL
IMPERIAL
QUALITY RECAPPING
229 N FORBIS
TELEPHONE
BRowdway 4-8451

" City Teamsters Club 124 N Elm
" City Truck Stop (Chas E and Wm S Simmons jr)
gas sta 4704 High Point rd
" City White Shrine No 2 426 W Market
Gates Alice H (wid T F) r776 Oakland av
" Chas S (Juanita) driver Blue Bird Taxi h716 Chandley
ct
" Charlie cement fnshr h1104 Oakland av
" Charlie (Georgia B) hlpr Smith Insulation h rear 2100
Georgia
" Fred W (Connie R; Gates Wall Fill & Floor Co)
h1404 Denim rd
" Geo H (Nancy G) slsmn Goodyear Tire & Rubber
h910 Honeysuckle dr
" Georgia B Mrs baby sitter regr 2100 Georgia r do
" John F (Ruth C) planner mn J A Deatherage Stone
h1007 Cleburne
" Lillie nurse r4112 Friendly rd
" Lonnie D (Ann G) h776 Oakland av
" Mollie Mrs r2400 Vine
" Rubber Co Elmer L Nance jr field eng 1802 Pembroke
rd
" Ruth C Mrs slsmn Meyer's r1007 Cleburne
" Thos O driver Blue Bird Taxi r1001 Dillard
" Viola C (wid Jack W) furn rms 419 S Eugene h do



VESTAL'S FLOWER & GIFT SHOP

FLOWERS FOR ANY OCCASION

CITY WIDE DELIVERY

SUMMIT SHOPPING CENTER-948 SUMMIT AVE.

TEL. 275-7272

BUSINESS**HOME
INDUSTRY**

709 BATTLE GROUND AVE.

Godwin & Reese
INSURANCE AGENCY**FIRE
CASUALTY
BONDS-LIFE**
TEL. BRoadway 5-8591

287

Gatewood Dorothy B (wid Jas S) dept mgr Meyer's h416 S Edgeworth
 " J L shipping dept Blue Bell r Summerfield NC
 " W H driver Ryder Tank Line r Madison NC
 Gathers Franklin lab Thompson-Arthur Paving r956 Armstrong
 Gathings Henry S (Pauline T) wvr Sou Webbing Mills h1013 Union
 " Walter r515 Simpson
 Gatlin Fulton E (Leola M) barber Clippard's Barber Shop h2714 Randleman rd
 " Jerry W (Betty T) orthotist trainee Orthopedic Serv r Burlington NC
 " Leola M Mrs clk J P Stevens & Co r2714 Randleman rd

Gaudin see also Gaudlin
 " Daisy E Mrs spnr Cone Mills r RD 5 Box 159
 " Dixie S (wid Thos T) slswn Meyer's h114 Price
 " Elaine Mrs bkpr Bank of Gboro r1014 Cleburne
 " Flossie Mrs h414 Summit av apt 5
 " Geo W (Mickey J) emp PO h1808 Trogdon
 " Howard W (Betty) carrier PO r Darlington pl
 " Jas A (Grace L) dfr Cone Mills h1412 Elmer
 " Jas C (Helen S) overseer Cone Mills h322 Lynbrook dr
 " Jas W hlpr Crutchfield Plmb & Htg r RD 1 McLean-sville NC
 " Jerry L (Elaine) USA h1014 Cleburne
 " Johnie C tex wkr Cone Mills r414 Summit av apt 5
 " Judy G studd r1412 Elmer
 " Leslie W (Eliz R) dept mgr Cone Mills r RD 6 Box 184

" Mickey J Mrs clk Belk's r1808 Trogdon
 Gaudin Bobby A (Rachel R) slsmn Guilford Dairy Co-op Assn r Box 18 Stokesdale NC
 " Garnett H Mrs slswn Mangel's r1916 Freeman Mill rd
 " Gracie E Mrs r3802 Cameron av
 " H Paul Rev pastor Fairview Baptist Ch r1909 Way rd
 " Rachel I Mrs clk Am Ins Group r Stokesdale NC
 " Wm P (Garnett H) bldg contr h1916 Freeman Mill rd
 Gause Ethel H Mrs r516 Julian
 Gavin Jas W (Odessa P) porter NC Natl Bank h1811 Spencer
 " Odessa P Mrs nurse L Richardson Mem Hosp r1811 Spencer

Gawthrop Jos W (Jewel D) 2d v pres Pilot Life-Insurance Co h525 Audubon dr
 Gay Agnes M Mrs spare hd Cone Mills r Kool Springs Trailer Park
 " Calvin S (Agnes M) dishwasher Howard Johnson Restr r Kool Springs Trailer Park
 " Emma P (wid Wm) h312 East
 " Horace T (Mary A) slsmn Montaldo's h1055 Sullivan
 " John W (Mary A) mtce supt Central Mtr Lines h4215 Hilltop rd
 " Lee Cafe (Mrs Eunice P Coffey) 6210 Winston Salem rd

" Mary A Mrs clk King-Zane Mtrs r1055 Sullivan
 " Specialty Co (Letcher O Hutchins) adv novelties 1206 Country Club dr
 " Sylvester P (Josephine B) dentist 1219 Magnolia h306 W Cornwallis dr
 " Wm C (Anne P) dept mgr J P Stevens & Co Inc Synthetics Div h103 W Brentwood rd
 Gaydon Dorothy A studd r1008 E Barton
 " Elsie Mrs battery filler Burl Indus r207 Lawrence
 " J Claude (Grace M) fxr Burl Indus h1008 E Barton
 " Jackson C jr (Sarah J) driver Pomona Trucking h1911 Fairfax rd
 " Jerriel L (Christine C) loom cleaners Carter Fabrics h771 Chandley ct
 " Sarah J Mrs punch opr Pilot Life Ins r1911 Fairfax rd

Gate City Paint Co. Inc.

PAINT and WALLPAPER
 HEADQUARTERS
 ARTISTS' MATERIALS
 110 N. Greene St.
 Tel. 273-1764

**GAYDEN**

" Wm F (Elsie B) wvr J P Stevens & Co h207 Lawrence
 Gaylord David S studd r207 Westover ter
 " Robt W (Mary S) dept mgr Cone Mills Inc h207 Westover ter
 Gayman Jane L Mrs waitress Towne House Mtr Lodge Restr r1869 Everett
 " Marion L (Jane L) curbmn Monroe's h1869 Everett
 Gaynor Adrian J (Lillian G) mgr National Pest Control h241 Fry
 " Frank (Stella Z) asmbler P Lorillard Co h1010 Sullivan
 " Robt D studd r1010 Sullivan
 " Stella Z Mrs waitress Plantation Supper Club r1010 Sullivan
 Gearhart Frank T (Victoria G) slsmn W I Anderson & Co h2 Circle dr
 Geary Fredk E (Barbara C) div mgr Sou Webbing Mills h1128 Westridge rd
 Geater Clarence lab Lewis Contracting r1936 E Market
 Gee Danl (Estelle M) jan Duke Pwr h923 Hackett
 " Eddie D (Annie M) sls mgr Homes Beautiful h1710 Glenwood av
 " Estelle M Mrs dish washer Chas D McIver Sch r923 Hackett
 " M Carlyle (Mary P) supt of agencies Jeff Life h807 Woodland dr

Gee's Garden Center Inc Glen C Gilmore pres Thos O Gilmore v pres Glen G Gilmore jr sec-treas plants 2109 Asheboro
 Geer Jesse D groundmn L W Routh Constr r Madison NC
 Gegenheimer Robt W USCG h4703 Friendly rd
 " Wm C (Barbara W) eng Western Elec h4703 Friendly rd

GEHRKE JOHN W (Barbara M), Asst Cash and Mgr **Guilford Building Branch North Carolina National Bank**, 301 S Elm, Tel 275-9571, h2620 Walker av, Tel 299-9169

" Wm H Rev (Hattie W) h605 Mayflower dr
 Geiger Aloysius H (Emily M) carp Frontenac Constn & Engineering h905 Magnolia
 " Elsie M Mrs supvr US Int Rev Serv r2810 Sherwood
 " Jas M (Lou R) USA r2810 Sherwood
 " Maurice (Elsie M) v pres Personal Service Associates Inc h2810 Sherwood
 " Richd A (Helena S) sec of agencies Accident Indemnity Ins h524 Savannah

Geisler Hilda (wid Wm) r120 Berkshire
 Geiss Edw A (Nina B) supt Swift & Co h1702 Whitman rd
 Geller Saml (Fannie W) investments h901 W Bessemer av
 Gene's Barber Shop (Chas E Sneed Wm Young) 2412 Spring Garden
 " Heating & Cooling (Chas E Danford) 3704 E Market
 General Accident Fire & Life Assurance Corp Ltd Mitchell Fry Ins Agency apts 101 N Elm R311
 " Accident Insurance Co C T James Agency agts 102 N Elm R618

**H.
IVON
BELL
JR.****Landscape
Contractor**(See Pages 121 and
182 Buyers' Guide)113 McIver
Tel.
273-2152**Leon's
Beauty
Salons**Members of
Hair Fashion
Council of
AmericaTwo
Famed SalonsTate St. At
Walker

340 Tate St.

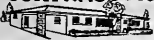
TEL.
273-1726Friendly
SuburbanSalon
FriendlyShopping
Center
3120
Friendly Rd.Tel.
292-1212**CONTRACTOR**RESIDENTIAL
COMMERCIAL**W. F. NEEDHAM**General Contractor
ALL TYPES OF BUILDING
— FREE ESTIMATES —
3809 Holt's Chapel Rd.INDUSTRIAL
INSTITUTIONAL

TEL. 272-5186

E. B. SETZER
Grading & Construction Co., Inc.

☆
CRANE SERVICE

☆
DITCHING

☆
STEEL ERECTION

☆
DRAGLINE WORK

☆
CONCRETE POURING

☆
PHONES
274-7796
 and
274-2558
686
Percy St.

SQUARE DEAL MOTORS

EXPERT TUNE-UP & MOTOR REPAIRING

"MAC" AND RALPH

Overhauling
 Our Specialty

2009 E. Market

GUILFORD COUNTY'S "HOST FROM COAST TO COAST"

U.S. Hwy. 29 N. at 16th, Greensboro
 U.S. Hwy. 29-70 at 220 S. Greensboro
 U.S. Hwy. 29-70 at W. Green Dr., High Point

Holiday Inn

3 LOCATIONS — 261 UNITS

Air Conditioned Rooms with TV and Radio
 Restaurants — Swimming Pools

288



GENERAL ADJUSTMENT BUREAU INC

H H RADFORD JR, REGIONAL MANAGER
 NEWELL W SAPP, BRANCH MANAGER
INSURANCE ADJUSTERS
1834 BANKING
 P O BOX 9217
 TELEPHONE 273-9701
 NIGHTS, SUNDAYS and HOLIDAYS
 TELEPHONE 273-5044
 " Boiler Casing Co Inc Henry S Odora v pres treas sht mtl contr 304 Prescott
 " Concrete Construction Co (James M Butler) contrs 310 Victor pl
 " Electric Co sls ofc industrial mtrs switches etc 801 Summit av 2d fl
GENERAL ELECTRIC CREDIT CORP, Jesse H Massengill Mgr, Financing for GE and Hotpoint Dealers 412G Dixie Bldg 125 S Elm, Tel 275-2531
GENERAL ELECTRIC SUPPLY CO, J B Chandler-Operating Mgr, 1409 Mill, Tel Broadway 3-8207
 " Greene Civitan Club 124 N Elm
 " Greene Grill (Joseph E Showfety) restr 253 N Greene
GENERAL GREENE MOTEL (M H Stewart), U S Hwy 29 S, P O Box 353, Tel 299-6311 (See Page 131 Buyers' Guide)
 " Greene School Dorothy McNairy prin 1501 Benjamin pkwy
 " Greene Texaco Service (Zebe J Simpson) US Highway 29 S
 " Linen Supply Service Henry D Re aves mgr 120 W Lewis
 " Metals Finishing Co Inc Delmer L Taylor genl mgr electroplating 813(827) Winston (ORD)
 " Metals Inc R Saunders Williams pres-treas W Walter Hornig exec v pres-sec John B Russell asst-treas 858 Goldsboro
 " Metals Inc (Farm Equipment Division) Roddy H Fields mgr mfrs 1918 Sullivan (ORD)

GENERAL MINERALS CO
 JOHN E BOYD
 PRESIDENT
 WALTER B BOYD
 VICE-PRESIDENT
 EDWARD A SCOTT
 TREASURER-ASSISTANT SECRETARY
 MINERS and PROCESSORS
 of PYROPHYLLITE
 1104 E WENDOVER av
 TELEPHONE 275-3368

GENERAL MOTOR REPAIRS INC

KENNETH W HOLLAND, PRESIDENT
 COMPLETE SERVICE on ALL TYPES
 ELECTRIC MOTORS, REWINDING and REBUILDING
 PICK-UP and DELIVERY
 937 E WASHINGTON
 TELEPHONES
 DAY 275-6126, NIGHT 299-3195
GENERAL MOTORS ACCEPTANCE CORP, J T Crain Mgr, 801 Summit, Tel 275-7611

GENERAL RADIO SERVICE (F M Atkins), Radio and Television Sets, Sales and Service, Ninety Day Guarantee 512 S Elm, Tel Broadway 3-1272 (See Page 145 Buyers' Guide)
GENERAL TIRE SERVICE INC, Stewart L Rogers Mgr, Wholesale and Retail, General Tires and Tubes, Front End Alignment, Wheel Balancing, 24-Hour Service 401 Summit av and 615 Chestnut, Tels 272-8176 and 275-1688
 " Trades Co (Harry B McManus) woodworking machinery (used) 1606 Spring Garden
 " Utilities Services Inc Lawrence W Routh pres Arial B Creed v pres Wm D Poole sec-treas power line contrs 1910 Sullivan (DRD)
 Generivo August (Mildred) driver Utica Clns & Dyers r1005 Young pl
 Genopolos Jos (Caviness G) carp h822 Wharton Gental Albert (Ora M) pres-treas Albert Gental Inc h4723 Bowman av
 " Albert Inc Albert Gental pres-treas Mrs Ora M Gental sec storm windows 4723 Bowman av
 " Ora M Mrs sec Albert Gental Inc r4723 Bowman av
 Gentle Anthony A (Carmel L) tile setter Marus Tile Co hl321 W Wendover av
GENTRY B GORDON HON (Louise), Judge Guilford County Domestic Relations Court, 407 W Sycamore, Tel Broadway 4-2427, h901 Longview, Tel 299-8618
 " Carl L dishwasher Savoy Cafe r617 Macon
 " Carl R (Betty J) slsmn Revlon h4728 Bowman av
 " Claude O (Betty B) photog 4109 Dogwood dr h do
 " Coleman tchr Jackson Jr Hl Sch r830 Castlewood dr
 " Doris G sht mtl wkr Southeastern Mtl Products r Box 122 Stokesdale NC
 " Eloise Mrs nurse Will-O-Haven Convalescent Home r Everett
 " Emmett G Jr slsmn Dillard Paper r Winston-Salem NC
 " Eug H Mrs tchr Proximity Sch r830 Castlewood dr
 " Frank E (Clara H) lab Industries of the Blind r349 W Lee
 " Garland W (Betty R) slsmn A R Pickerel Sch Pictures h805 W Wendover av
 " Geneva Mrs smstrs Benbow Reproductions r Randleman NC
 " Hampton W (Geneva) uphol Benbow Reproductions r Randleman NC
 " Hazel W ofc sec Shelby Mut Ins r RD 2 Box 253 Stokesdale NC
 " Hettie M (wid Conley L) h1321 W Smith
 " Jas B clk Thompson-Arthur Paving r Gibsonville NC
 " Jean S Mrs r308 S Spring
 " Leslie O (Nannie W) ship clk Gboro Weaving hl116 Caldwell
 " Louise S Mrs librn Lindley Jr Hl Sch r901 Longview
 " Mamie H Mrs ofc sec City Purchasing Dept r1907 Madison av
 " Mary C (wid JER) h519 N Edgeworth
 " O Lewis (Mamie H) eng aide City Dept Pub Wks r1907 Madison av
 " Ralph F (Lillian S) trucker Cone Mills r1820 Morgan Smith rd
 " Richd J (Dorothy) mech North State Chevrolet r RD 1 Summerfield NC
 " Robt B (Dorothy D) dist sls rep Texaco Inc h810 Charles dr (Glfd Co)
 " Robt W (Annie L; Gentry's Food Store) hl403 Randolph av
 " Warren T (Nancy W; Forechem Co) h2525 Netherwood dr
 " Wayne H (Eliz E) supvr Western Auto hl704 Whitman rd
 Gentry's Food Store (Robt W Gentry) gros 1110 Asheboro



CAROLINA REALTY COMPANY

SALES - APPRAISALS - LEASES - RENTALS - PROPERTY MANAGEMENT
 1044 W. Market St. Tels. 272-5357 and 274-1334





Over 25 Years Service

TRADERS CHEVROLET CO., INC.

SALES AND SERVICE
GENUINE CHEVROLET PARTS AND ACCESSORIES

215-217 E. MARKET ST.

TELS. BROADWAY 2-2146 — BROADWAY 2-2147

289

- Geoghegan Ethel S (wid Edw P) v pres-sec Kriegsman's Inc h2503 Woodview dr
George Annie S Mrs flr Carter Fabrics r118 Bruce
" Barbara A Mrs ofc sec Blue Bell r1204 Gordon
" Bernice C (wid Fred K) h2015 Roanoke dr
" Carmen V fldr Gboro Diaper Serv h607 High
" Daisy W (wid Wesley) Hpr Cone Recreation Assn h1204 Magnolia
" Douglas A eng W H Weaver Constn r2015 Roanoke dr
" Eloise D Mrs hall dir WCU NC r do
" Harry E (Lillian L G) sls rep Gulf Oil h100 Homewood av
" Helen H (wid Charlie) Perkins hse 193 S Lyndon h do
" Jas W cin Blue Bell r1013 Boarding
" Joyce tchr Porter Sch h611 University dr
" Julius V (Ruth S) slsmn Fleet-Plummer Hdw h905 Foushee
" Margt L Mrs clk Sou Life Ins r RD 1 Box 163A Mayodan NC
" Michl studt r534 Audubon dr
" Mildred M Mrs mach opr P Lorillard Co r515 Vandalia rd
" Millard W (Annie S) carp h118 Bruce
" Robt A (Mildred M) driver Guilford Dairy Co-op Assn h515 Vandalia rd
" Robt J (Barbara A) mech P Lorillard Co r1204 Gordon
" Ruth S Mrs emp P Lorillard Co r905 Faushee
" Walter T (Virginia M) wid Craven Steel Erecting r Guilford NC
" Wm H (Olga O) eng Western Elec h534 Audubon dr
George's Furniture House John M Harrison mgr 4313 High Point rd
" Mobile Homes of Greensboro Inc Geo C Edwards pres 3200 3711 and 3723 High Point rd

GEORGE'S TRAILER SALES

GEORGE C EDWARDS, PRESIDENT
GEORGE C CRICKMORE, VICE-PRESIDENT
ELTON EDWARDS, SECRETARY
JOHN W HELD, OFFICE MANAGER
3711 H.G. POINT rd
TELEPHONE 299-4811

- Geogis Jas J (Maria Z) h6103 Archdale cr (Gldf Col)
Gerack Bernice P Mrs chkr Clark's Dept h1407 Woodmere dr
Gerald W Alston (Ethel H) v pres Pilot Life Insurance Co h1802 N Elm
Gergie Richd C (Jeannine S) supvr Dow Corning h1009 Surry dr
Gerhart Wm E (Ann G) insp Am Guarantee Zurich Ins h1402 Runyon dr
Germino Romeo R (Ruth A) sls mgr Tye-Rite h2501 Fontaine rd
Gerner Ben M (Carrrie H) h2406 Banner av
" Grady E wrpr Cone Mills r RD 1 Whitsett NC
" John G (Peggy) driver Mtr Bearings & Parts r RD 1 Whitsett NC
Gerock Harry B (Margt R) correspondent Jeff Life h2708 Evergreen dr
" Margt R Mrs ofc sec Jeff Life r2708 Evergreen dr
Gerrald Coswell E (Kay W) estimator Marus Marble & Tile h2000 Bluemont dr
Gerringer Annie K (wid Talmadge C) h3508 E Market
" Bertha B (wid Hugh P) h718 Dillard
" Cleo E (Ruth H) countermn Donut Dinette h1301 Cypress (Prox)
" Clyde L formn Container Corp of Am r RD 1 Whitsett NC
" Colon L (Doris S) prntr Cone Mills r RD 1 Box 133 Gibsonville NC
" Dennis B (Peggy T) mach Western Elec h3009 Goodall dr

J. H. McIntosh

BUILDING CONTRACTOR
BUILD — REMODEL — REPAIR
If We Do The Work You'll Be Satisfied
1003 RUCKER RD. TEL. 299-2685

- GERRINGER
" H Leslie (Edna M) serv mgr Monroe Calculating Machine h1535 McCormick
" Hugh L jr (Ruth M) eng Bell Tel Laby h2312 New Orleans
" Jesse lab r817 Blackburn pl
" Linley W jr (Mary E) drftsman Caro Steel h618 S Holden rd
" Lucille S Mrs (Bessemer Beauty Shop) r3603 E Bessemer av
" Marion T ofc sec Gboro News r3508 E Market
" Mary O Mrs ch visitor West Market Street Methodist Ch h1807 Rolling rd
" Nettie Mae clk-typ County Tax Collr r RD 1 Gibsonville NC
" Peggy T Mrs bkpr NC Natl Bank r3009 Goodall dr
" Roger W slsmn Fleet-Plummer Hdwr RD 1 McLeansville NC
" Ronald L (Jean R) clk Merchants & Mfrs Hdwr h1329 Gatewood av
" S Hilton (Margt H) sls rep Robert Bruce Co h2009 Pembroke rd
" Vance R (Lucille S) driver Associated Transport h3603 E Bessemer av
" Wm G (Theoda H) carp Cone Mills r RD 2 Box 1 Brown Summit NC
" Wilson O (Betty H) buyer Caro Steel h2911 Shamrock dr

- Gerth Raymond A (A Susan) v pres Commercial Credit Corp h1508 Lafayette ct
Gertrude's Beauty Shop (Mrs Gertrude S Moore) 1012 Alamance rd
Gertz Sinclair E (Nell C) aud Western Elec h1515 Guest
Gessner David C (Richd A) Herard rep mfrs agts 114 N Elm R222
" Jas W (Joy L) div supt Sou Ry h526 Hillwood ct
Geta McKinzie lab Lambeth Constn r1104 Landreth
Gethsemane Baptist Church 455 Gorrell
Gials John emp Gboro News r104½ N Davie
Giannakopoulou Strovoula J dishwasher Palace Cafe
Gianopoulos Florence H Mrs assnt mgr Plaza Cafe h516 S Aycock
" Sim cook Diamond Drive In r220 N Spring
" Yvula waitress Diamond Drive In r807 Courtland
" Wm S (Diamond Drive In) r220 N Spring
Giant Scotch Wash McKibbin Lane V jr pres Mrs Margery O Lane v pres Richd L Wharton sec Indry 1221 4th
Gibbons Florence W Mrs clk Burl Indus r408 Overlook
" Kenneth W studt r408 Overlook
" Wm L jr (Florence W) clk PO h408 Overlook
Gibboney Wm F (Emma M) servmn Applied Engineering h3504 Parkwood dr apt B
" Wm M studt r3504 Parkwood dr apt B
Gibbs A Roger (Betty C) v pres Gibbs Machine Co Inc h2417 Wright av
" Allen E emp Pet Dairy Products r839 Billevue
" Arla H Mrs adv dept Ham Fixtures r2421 Springwood dr
" Bob rate clk E T & WNC Trans h107 N Spring apt 7
" Carmel (Iva F) mech Gate City Mtr h2202 Lane rd
" Deibert A (Idell M) h2008½ Church apt 2

LIVE BETTER ELECTRICALLY

YOU GET A Lot FOR A VERY Little!

My Services Are Many, My Wages Are Low, I'm Ready On the Instant At Your Command To Go.

DUKE POWER COMPANY



- Real Estate
- SALES
- BUILDERS
- APPRAISERS
- KEY Realty Co

1020 E. WENDOVER AVE. 275-7242

DEPARTMENT STORE
203-211 South Elm Street
TELEPHONE (ALL STORES)
274-4661

Thalhimer's - Ellis Stone
(SEE PAGE 70 BUYERS' GUIDE)

YOUNG WORLDS
Friendly Shopping Center
and
Summit Shopping Center

READ
AND USE

GREENSBORO

NEWS
AND
RECORD

WANT
ADS

PHONE
BROADWAY

3-8611

FOR
RESULTS!



DIXIE
SALES

COMPANY INC.

Automotive
Service
Delco
Batteries - Parts

BEAR
ALIGNMENT
SERVICE
SMALL
GASOLINE
MOTORS
SALES and
SERVICE

327-29
Battleground
Ave.
TELS.
BRoadway 2-5773
and
BRoadway 3-6964



NORTH CAROLINA NATIONAL BANK

"Your Bank in Greensboro"

12 CONVENIENT OFFICES TO SERVE YOU

Main Office — Jefferson Standard Building — 101 North Elm Street



290



Electrical
Contractors
and Engineers

1421 Battleground Ave.
Phone 275-4544

GIBBS

- " Edwin A (Jeanette M) supt Gibbs Machine Co Inc h1023 Gregory
- " Francis O (Ruth B) pres-mgr Southern Mechanical Products Co h403 Aberdeen ter
- " Geo C (Arla H) slsmn Armentrout Marchy h2421 Spring Springwood dr
- " Harold J (Lillie M) lab Blake Constr r752 Gillies ct
- " Idell M Mrs spnr Cone Mills r200B Church apt 2
- " Iva F Mrs tel opr WU Telog r2202 Lane rd
- " Joe B (Marian S; Gibbs Self Service Market) h2510 F Freeman Mill rd
- " John (Evelyn D) h1100 Logan
- " John F (Juanita C) v pres Fabristeel Corp (Glfld) h2007 Wright av
- " John W bookbinder Joseph Ruzicka Inc r RD 3 Box 271
- " Juanita C Mrs ofc mgr Griffin Baking r2007 Wright av

GIBBS MACHINE COMPANY INC

R A GIBBS, PRESIDENT
T A GIBBS, VICE-PRESIDENT
A ROGER GIBBS, VICE-PRESIDENT
EDWIN A GIBBS, SUPERINTENDENT
FACILITIES FOR DESIGNING AND PRODUCING
A WIDE VARIETY OF MACHINES
CASTINGS AND PARTS
1023 W LEE
TELEPHONE 275-1306

- " Margie L Mrs sec-asst treas Gibbs Machine Co Inc r2110 Rocky Knoll rd
 - " Marion S Mrs clk Gibbs Self Service Market r2510 Freeman Mill rd
 - " Martha studt r2007 Wright av
 - " Norflect M slsmn Allied Chem h1013 Latham
 - " R Aubrey (Margie L) pres Gibbs Machine Co Inc h2110 Rocky Knoll rd
 - " R Rudolph studt r403 Aberdeen ter
 - " Rena K (wid Geo K) slswn Lauries Sports Wear h1705 Rayston dr
 - " Self Service Market (Joe B Gibbs) 2510 Freeman Mill rd
 - " Thos A (Hallie H) v pres Gibbs Machine Co Inc r Guilford NC
 - " Warmoth T (Marece J) prof A&T Col h1000 Ross av
 - " Warmoth T jr (Marie H) assoc prof A&T Col h1031 Pearson
 - " Willie dishwasher Howard Johnson's Restr Gibraltar Construction Co Roger P Kavanagh jr pres 1020 E Wendover av R118
 - Gibson see also Gipson
 - " Alice S studt r507 Audubon
 - " Alta waitress Swain's Charcoal Steak House
- MONTALDO'S**
LADIES' READY-TO-WEAR, MILLINERY, LINGERIE, FURS, ACCESSORIES
COSMETICS AND SHOES
COLONY SHOP AND SPORTS WEAR—SECOND FLOOR
200 N. ELM at GASTON TEL. 275-1633
(See Page 46 Buyers' Guide)

GIBSON

- " Belton H (Grace S) h4300 Friendly rd
- " Belton H jr (Marjorie S) credit supt Sears h2304 Chatam dr
- " Betsy R Mrs clk Jeff Life r RD 2 Madison NC
- " Betty C Mrs clk King Pharmacy r RD 1 Randleman NC
- " Betty W Mrs bkpr NC Natl Bank r Box 262 Guilford NC
- " Billy M linemn L W Routh Constr r Pleasant Garden NC
- " Billy W stockmn Kroger's r1217 Gatewood av
- " Bobby A installer Foserit of Gboro r1202 VanWert
- " Brenda A clk typ Cone Mills r2407 Cypress
- " Burton W h444 E Washington
- " C Clay (Carolyn J) linemn Gboro High Point Air Serv r RD 10 Box 64
- " Carolyn J mach opr Blue Bell r RD 10 Box 120
- " Carrie L Mrs asst sec Wachter Surveys h209 Hazelwood dr
- " Chas clk Duke Pwr R1333 Madison
- " Chas D bookbinder Joseph Ruzicka Inc r1003 McCormick
- " Clara B Mrs h1608 Spencer
- " Clarence E (Alice G) sls supvr Dow Corning Corp h532 Audubon dr
- " Clarence J (Julia J) slsmn Southern Dyestuff h1104 Sunset dr
- " Cleveland C (Zonie S) mgr Airport Parking Co r RD 10 Box 120
- " Connie (wid Willie) maid h110 S Gilmer
- " Ethel P (wid G W) maid r1519 Lincoln
- " Fannie H Mrs maid King Cotton Beauty Salon r310 N Beech
- " Florence clk Burl Indus r408 Overlook
- " Floyd L jr (Elma M) trucker Cone Mills r Box 373 Gibsonville NC
- " Frank E (Hazel F) capt City Police Dept h805 Simpson
- " Frank E jr USAF r805 Simpson
- " Grace ofc sec Guilford Galleries h1700 N Elm apt L-3
- " Harold H (Alice M) claims mgr Iowa Natl Mut Ins h507 Audubon dr
- " Harry D (Betty A; Seaside Grill) r615 Kenneth rd
- " Hubert L (Peggy A) driver Home Projects h1201 Ashebon
- " Isaac A (Eliz G) clk Bamby Bakers h1531 Lovett
- " J Larry (Mary Lou V) chf acct Domestic Management h319 Lynbrook dr
- " Jack F (Ruth W) acct Western Elec h1411 Clermont
- " Jas (Fannie H) jan Gboro High Point Airport Terminal Bldg r310 N Beech
- " Jas C (Mary F) dept mgr Sears h1301 Hobbs rd
- " Jas F (Judith L) colin mgr Commercial Credit h2204 Cheltenham blvd
- " Jas T (Emily L) whsemn Aspdn Assocs r Mayodan NC
- " Jas W (Esther G) h1008 Fir pl
- " Jas W (Betsey) insp State Hwy Comn r RD 2 Madison NC
- " Jane F studt r1104 Sunset dr
- " Jerry D (Betty W) switcher Morgan Trucking Lines h317 Lindley rd (Glfld Col)
- " Jess D (Bertha B) carp h1513 Tucker
- " Jess D (Moncell L) carp Mabro Co h1311 Minor
- " John H ydmn Burl Indus h405 S Benbow rd
- " John W (Dorothy E; Gibson Auto Supply) h1502 Liberty dr
- " Judith L Mrs tchr Hunter Sch r301 Tryon apt C
- " Jane S Mrs cin Cone Mills r2407 Cypress
- " Justine M Mrs clk Fisherman's Wharf r2017 Opal dr
- " Kathryn B Mrs bkpr Gboro Auto Brokers r RD 10
- " L Ann clk Pilot Life Ins r804 N Elm av



LAMBETH CONSTRUCTION CO.

GRADING — WATER LINE — SEWER PIPE — DRAINAGE — CONTRACTORS

EQUIPPED WITH 2-WAY RADIO
FOR BETTER SERVICE

1071 RETREAT ST.

DIAL 272-5205 OR 273-0838

GIBSON
 " Lewis E jr tex wkr Cone Mills r2808 Church
 " Lillian M (wid John R) r500 Denny rd
 " Loyd N (Christine J) baler Container Corp of Am
 h1519 Lincoln
 " Louis E (Thelma H) dfr Cone Mills h2808 Church
 " Louise W Mrs bkpr Sou Webbing Mills r Madison NC
 " Lydia R Mrs slswn Sears h1015 Lexington av
 " Mary W Mrs splrn Cone Mills r1608 Fairview
 " Melvin R (Virginia H) r1200 11th
 " Melvin R (Mary R) mech Carter Fabric Textile
 h109 Erwin
 " Mielh H USMC r507 Audubon dr
 " Milton (Helen S) asst overseer Cone Mills h2401
 Hubbard
 " Milton I (Rebecca V) slsmn Bamby Bakers h2016 Pine
 Bluff
 " Nancy M Mrs clk typ S&W Mtr Lines r1418 Dorsey
 " Odessa P (wid Jack H) clk Prozo Guys h1510 Pichard
 Otis h541 South
 " Pallie W (wid C W) r3512 Brevard
 " Patricia A studt r1318 20th
 " Paul B mach opr Western Elec h2218 Valley Park dr
 " Paul H (Bernice D) dep County Sheriff h804 N Elam av
 " Paul S (Inez A) air condition opr P Lorillard Co
 h1318 20th
 " Pauline P insp Western Elec h500 Denny rd
 " Percy M (June S) asst overseer Cone Mills h2407
 Cypress
 " Percy M jr atndt Sunoco Sta r2407 Cypress
 " Phillip E (Ruth S) h3027 Randleman dr
 " Porter S (wid A Lee jr) h2500 Walker av
 " Quentin I (Justine M) clk PO h20117 Opal dr
 " Ralph (Norris W) driver Central Mtr Lines h1907
 Wellington dr
 " Ramona R Mrs nurse Cone Hosp r2600 Overbrook dr
 " Robt E Rev (Mildred F) pastor Seventh-Day-Adventist
 Church h3606 Wilshire dr
 " Robt F (Nancy M) formn S&W Mtr Lines h1418 Dorsey
 " Roosevelt repr Baker's Shoe Service r1717 Pickard
 " Saml C (Mary W) h1608 Fairview
 " Shirley V r2401 Hubbard
 " Stephen A jr (Lois S) mech Johnson Serv h909 Hern
 av
 " Steve (Kathryn) slsmn Club Ins Agcy r Alamance rd
 " Stuart M jr (Eliz M) mgr Anchor Fence h3915 Walker
 av
 " Timothy M studt r507 Audubon dr
 " Tommy E r2110 Maple (Revo)
 " Troy A repr Schiffman's Inc r Jamestown NC
 " Virginia G (wid J F) r1002 Jefferson dr
 " Virginia H Mrs assembler P H Johnson r1200 11th
 " Wade J (Ramona R) sgt City Police h2600 Overbrook
 dr
 " Wm F (Gertrude H) h614 N Elm
 " Wm G (Priscilla M) mech Burton Motor r4201 Bell
 Orchard rd
 " Wm I tchr Bennett College h705 Reid
 " Willie mail handler WCU NC r912 Austin
 " Willie C (Gerthina R) fndry wkr Gibbs Mach h633
 Arlington
 " Winfred R (Vallie S) sht mtl wkr Quality Sht Mtl Wks
 h314 New
 Gidens Daul mtce eng Southeastern Bldg
 Gideon Jack plant opr Cone Mills Buffalo Water Works
 r Textile dr
 " John C (Dora B) slsmn Belk's h1113 Magnolia
 " Luther M (Naomi J) routemn Columbia Lndry & Dry
 Cleaning h1207 Walker av
 " Luther M jr (Thelma B) news editor Gboro Record
 h3910 Walker av
 " Thelma B Mrs prfrdr Trade Typesetters r3910
 Walker av

GARDNER PLUMBING CO.

P.O. BOX 438 OAK RIDGE, N.C. TEL. 643-4206

Gideons Orrie J (Edna P) with Cone Mills h2137
 Textile dr
 Gier Jackson slsmn r802 Westover ter
 Giertz Barbara clk S La Rose Inc h357 Church apt 6
 Giffin Otis E (Jean G) asst mgr Lowe's Gboro Hdq
 h1800 Hatcher dr
 Gifford A Stacey emp Montaldo's h2204 Reynolda rd
 " Donald W (Patricia V) pres Guilford Insurance
 Agency Inc h2421 Dellwood dr
 " Lucille buyer Montaldo's r2204 Reynolda rd
 Gift John (Jeannette O) h1608 Leslie rd
 " Joyce M studt r1608 Leslie rd
 " -Fax (M Graham Morgan Manley F McWilliams)
 1819 Spring Garden
 Gilbert Alonzo G jr (Nancy L) slsmn Beck Mtr h416
 Scott av
 " B J pres Service Beauty Supply Co Inc r Charlotte NC
 " Cary A jr (Treva W) clk PO h1310 Valley View
 " Chas E (Mary S) emp Burl Indus h3212 Drieser pl
 " Cleo G Mrs cash Lane's Clean Corner r208
 Lynnbrook dr
 " Cleva C (wid Alonza G) nurse Mrs Jeanette S Cone
 r416 Scott av
 " Connie H (wid David) h1800 N Elm apt C-1
 " & Donnell Grocery (Orlan Gilbert) 324 Percy
 " Earl B (Cleo) br mgr Lane's Clean Corner r208
 Lynnbrook dr
 " Eliz B Mrs asst sec NC Natl Bk h2310 Westwood dr
 " John G (Loyetta K) h323 Lindley rd (Glf Col)
 " Lane S (Bessie L) mech Black Cadillac-Oldsmobile
 h912b Cherry
 " Lula M tchr WCU NC r2003 Madison av
 " Mary C Mrs ofc sec Justice Drug r RD 10
 " Mary F studt r1915 Walker av
 " Nancy B ofc sec Wise Homes r3312 Immanuel rd
 " Nancy L Mrs bkpr Armour Agrl Chem r416 Scott
 av
 " Norman R USA r1915 Walker av
 " Orlan (Orlan Gilbert Sinclair Station) r Lindsay
 " Orlan Sinclair Station (Orlan Gilbert) 1711 E Market
 " Pauline C Mrs bkpr P&H Farm Equip h1604 Beaufort
 ct
 " Richd L (Nancy B) slsmn h3312 Immanuel rd
 " Thos R (Faye F) sec Brotherhood of Locomotive
 Firemn & Enginemen No 728 h1915 Walker av
 " Thos U emp Wysong & Miles Pdry r RD 10 Box 311D
 " Wilhelmina tchr Bennett College r804 E Lee
 " Wm P (Almetha) jan Container Corp of Am r808 E
 Bragg

NORTH CAROLINA
SCHOOL OF DANCE

DIRECTOR: WADE M. HALL
 FOR INFORMATION VISIT OR PHONE
 N. C. SCHOOL OF DANCE
 218 S. GREENE ST. Free Pick Up and Delivery Service
 (SEE PAGE 68 BUYERS' GUIDE) TEL. 275-4281

Starmount
Company

3900
STARMOUNT
DR.

Phone
 Cypress
9-2800

Developers
 of
STARMOUNT
FOREST

HAMILTON
LAKES

HAMILTON
FOREST

FRIENDLY
ACRES

GREEN
VALLEY

GUILFORD
HILLS

GARDEN
HOMES

"Better Living"
 in Starmount
 Properties"

PIEDMONT NATURAL GAS CO., INC.

"LET GAS DO YOUR 5 MAJOR JOBS"

- ★ COOKING
- ★ WATER HEATING
- ★ REFRIGERATION
- ★ HEATING
- ★ AIR CONDITIONING

Office 438 W. Market
 Plant and Service Dept. 1029 Winston (ORD)

TEL. 275-3352
 TEL. 273-2821

**BOREN
BRICK
FOR EVERY
NEED**

• • • • •
**WIDE
VARIETY
OF SIZES
AND
COLORS**

• • • • •
**SOLITE
BLOCKS**

• • • • •
**Manufactured
By
BOREN
Clay
Products
Co.**

**TELEPHONE
674-2255**

**Plant and
Office
Pleasant
Garden, N.C.**

IF IT'S



YOU NEED

**SEE
DEAL
PRINTING
CO., INC.**

John L. Yow, Sr.
Mgr.

**DIAL
273-3152**

616-618
S. Elm St.

HARRY D. KELLETT, Inc.

AUTHORIZED DEALERS

**Dodge — Dart — Lancer Automobiles
DODGE JOB-RATED TRUCKS**

449 W. Market St.

Phone 275-9541



292

Southern Life

INSURANCE COMPANY

Established 1927

Home Office:
330 S. Greene St.
Dial 275-9681

General Agent
225 N. Greene
Dial 275-8593

GILBERT

" Wm P sismn Pure Oil r Winston-Salem NC
Gilbreath Esther W Mrs tchr Joyner Sch r210 Kirk rd
" Jack F (Esther W) sismn John Morrell & Co h210
Kirk rd
" Gilchrist Chas studt r1319 Avalon rd
" Chas R jr (Mary B) asst mgr Beck Mtr h3008 Trenton rd
" Geo H (Daisy F) h2113 Lutheran
" Lewis (Ethel A) Indry wkr WCU NC h407 Law
" Loyd W (Blanche S) lab City Dept Pub Wks h828
Rugby
" Major (Fannie K) mtcemn A&T Col h419 S Booker
" Mary nurse L Richardson Mem Hosp r205 Gillespie
" Mary B Mrs sec Beck Motor Co r3008 Trenton rd
" Minnie B (wid Martin) h918 Ireland
" Philip (Eliza J) constn wkr h306 N Booker
" Thos jr (Annie M) farm hand A&T Col h205 Gillespie
apt D
Gildersleeve Annie M (wid C L) r110 S Mendenhall
" Clifford h110 S Mendenhall apt 3
" Danlee S (Ann T) exec v pres W E Stanley Pension
Planning Co Inc h523 Woodvale dr
Giles see also Giles
" Annie F (wid Edgar) plant wkr Carter Fabric h1119
Caldwell
" Blanche Mrs slswn Ellis Stone r103 E Lake dr
" Deaver C whsemn G D Reddick Inc r103 East Lake
dr
" Emily B clk Jeff Life r1406 W Market
" Grace M h403 N Mendenhall apt 101
" Ivan E (Mable E) h1117 Glenwood av
" Jacob R jr (Alice F) sismn h1903 Elwood av
" Jas (Ola R) hplr WCU NC h1524 E Market
" John L jr (Rogers W) dist mgr Retail Credit h606
Catalina dr
" John W clk Dillard Paper r103 East Lake dr
" Mable E Mrs bkpr Ray Harris Wheel Alignment &
Brake Serv r1117 Glenwood av
" Ola R Mrs (DeLux Beauty Corner) r1524 E Market
" Saml (Ardelia) fcty wkr Cone Mill h1008 Martin
Gill see also Guill
" Alex (Annie M) formn A&T Col h705 Dewitt
" Alex III waiter Monroe's r1606 Lindsay
" Alfonso (Bellena F) jan B'boro News h900 Douglas
" Andrew K curbmn Monroe's r1606 Lindsay
" Bobby L (Evelyn R) repr Strandberg Eng h3413
Immanuel rd
" Cath F Mrs ofc sec County Home Demonstration Agt
r2017 Asheboro
" Chas O (Cath F) clk Caro Radio Sup h2017 Asheboro
" Danl L (Ruth O) eng Western Elec h3805 Henderson

GILL

" Jas jr (Heien L) whsemn Lowe's Gboro Hdw h1110
Ardmore
" Jas E ter wkr Cone Mills r1104 1/2 W Florida
" John E emp Oettinger Lumber h1104 1/2 W Florida
" Johnnie R (Nancy L) plant wkr Edmonds Mfg r303
Cottage Grove av
" Karen studt r3805 Henderson rd
" Larry A (Pauline M) sls repr Overnite Trans h3123
Masonic dr
" Larry A jr (Melinda G) agt Union Life Ins h1524
Whilden pl
" Leola W Mrs h1606 Lindsay
" Louise G Mrs opr Rose Beauty Salon h1111 Stephens
" Margt B (wid J C) jr tchr Lincoln Jr Hi Sch h924
Ross av
" Nancy L Mrs chkr Gboro Lndry & Clns r303 Cottage
Grove av
" Neva Mrs r2401 Walker av
" Pauline M Mrs ofc mgr Metaledge Moulding r3123
Masonic dr
" Saml W emp Oettinger Lbr r764 Chandley ct
" Wellman r1101 E Market
Gilliam M L Rev pastor The Spiritual Ligh Ch of God
" Neva H (wid E Fields) ofc sec First Evangelical &
Reformed Church h917 Walker av apt 4
Gillespie see also Gillispie
" Annie M Mrs tchr Dudley Hi Sch h830 Ross av
" Arth C (Barbara S) sismn h2805 Emerson rd
" Bert W jr (Barbara) asst dept mgr Jeff Life r906
Ridge Crest dr
" Donald E (Joan K) asst agcy mgr Southern Life Ins
h3204 Fielding pl
" Fredk studt r404 S Chapman
" Geo P (Phyllis W) mfrs agt 116 Pembroke rd h do
" Henry S Rev (Annie M) jan Hdw Distrs h830 Ross av
" J T Jennings (Lillian L) sup Silver City Mfg h404 S
Chapman
" John M (Louise S) v pres Piedmont Sales Executives
Inc Newman Machine Co h2010 Pembroke rd
" Jos C (Eliz R) purch agt Buri Indus h1614 Westridge
rd
" Margt D Mrs h2019 Anthony ct
" Mattie L (wid E Eug) h709 Simpson
" Mollie M (wid Gregg T) r1902 Ryan
" Park Junior High School David A Johnson prin 1900
Asheboro
" Park Kennels (W Sanford and Mrs Agnes I Corsbie)
2206 Asheboro
Gillette Carlyne Mrs halldr WCUNC r do
" Jas driver Mundy Transfer r114 S Holden rd
" Jas W (Beulah S) driver Mundy Motor Lines h3503
Parkwood dr apt B
Gilly see also Gillie
" Clyde T (Linda R) meat ctr Gboro Hotel Supply
h Kool Springs Trailer Park
" David (Vinie M) wtchm Dixie Overall Serv h1315
Moss ct
" Donald E (Peggy S) grey tndr Cone Mills r Mayodan
NC
" Henry T mach Talley Lndry Machy
" Jack firemn Gboro College h1220 1/2 Ashe
" John P (Blanche M) equip opr City h707 W Florida
" John L (Billie W) asst mgr Woolworth's h830 Castle-
wood dr
" Linda R Mrs catcher P Lorillard Co r Kool Springs
Trailer Park
Gilliam Annie H Mrs maid h1219 Gray
" Annie L Mrs maid h805 W Whittington
" Bertha A (wid Natham) r738 Julian
" Billy M lab Young's Landscape Serv r RD 1
Summerfield NC
" Chas W (Hettie L) state repr King David Lodge No 86
h802 Julian

HENNIS

2820 E. Bessemer Ave.
(ORD)
Dial 275-1627

FREIGHT LINES, INC.

Servant of Industry

Winston Salem
Tel. Park 4-9211

Friendly Shopping Center

635 Friendly Center Rd.
Mon. Thru Sat. 9:00 a.m. to 10 p.m.
Sun. 1:00 p.m. to 8:00 p.m.

Dial 292-1301



Northeast Shopping Center

1002 Summit Av. at Bessemer Av.
Mon. Thru Sat. 9:00 a.m. to 10:00 p.m.
Sun 1:00 p.m. to 8:00 p.m.

Dial 275-7644

TALLEY ELECTRIC CO., Inc.

COMMERCIAL

ELECTRIC CONTRACTORS

RESIDENTIAL

"Electric Heating and Air Conditioning Specialists"
(SEE PAGE 79 BUYERS' GUIDE)

1109 Battleground Ave.

Phone 274-1531

293

GILLIAM

" Frank (Annie S) mgr B & B Pool Room h309 Gillespie
" Guy W (Lillian P; Gilliam's Florist) h403 Muirs Chapel rd
" Jas D (Ann B) slsmn Richd K Hunter & Co h1909 Darlington pl
" Jessie C (wid Frank C) bkpr Twentieth Century Life Ins h1101 W Wendover av
" Maggie B (wid Wm M) h827 Pasadena
" Robt A (Louise C) area mfg exec Burlington Industries h803 Dover rd
" Gilliam's Florist (Guy W Gilliam) 403 Muirs Chapel rd
" Gillian Ernest G dfr Cone Mills r839 Bellevue
" Mickey wvr Cone Mills h607 Morehead av apt 3
" Gilliard David E lab Industries of the Blind h910 Willow rd
" Mack (Rosa L) jan Gboro College h216 Ireland
" Gillie see also Gilley
" Anna P studt r1703 Cobb
" Audrey V Mrs cash Barton's Florida Street Pharmacy r830 W Terrell
" Clyde T driver Gboro Hotel Sup r Summit av
" Dowell W (Sarah M) servmn Remex Ofc Equip r1605 N O'Henry blvd
" Jas W r2224 Spring Garden
" Jean D ofc sec Crawford & Co Ins Adjs h1244 Tucker
" Lester P (Audrey V) painter h830 W Terrell
" Marjie F (wid Jas C) h2224 Spring Garden
" Norman serv mgr City Motors r Reidsville NC
" Ogborn O clk Barton's Pharmacy r830 Terrell
" Rachel J r830 W Terrell
" Gilliland Geo N (Betsy C) meat ctr A&P h2403 Running Brook dr
" John A (Lois S) mach opr Duplican h1901 Buffalo
" Lois A Mrs mach opr P Lorillard Co r1901 Buffalo
" Mildred C Mrs spare hd Cone Mills r607 Morehead av
" Ruth D (wid Atlas T) h1914 Walker av
" Wm H (Lillie S) carp J R Suggs Co h3305 Bonlee av
" Gillis Annie E (Mozelle E) h3827 Central av
" John W jan W U Teleg r1516 Sloan
" Gillispie see also Gillespie
" Anne L Mrs slsmn Meyer's r620 Asheboro
" Peter (Anne L) pntr Brewer Paint r620 Asheboro
" Patricia maid r1303 Pearson
" Robt W jr (Glenda S) teletype opr J P Stevens & Co h1205 Oakmont av
" Gillispie Arth R emp Walters Shoe Shop r2411 Fairview
" Gillon Ernestine C Mrs tchr Mt Lion Elem Sch r117 Ardmore
" Geraldine Mrs fnshr Elam Clns & Lndry r403 High
" John H (Ernestine C) mtcmn International Harvester h1117 Ardmore
" Gilmer see also Gilmore
" Agnes r4101 Raleigh rd

" Annie r4101 Raleigh rd
" Annie W (wid Geo) nurse L Richardson Mem Hosp h131 N Obermeyer
" Bernard G (Minnie R) h828 N Elm apt E1
" Clifton I (Fleda R) whsmn Gboro Bonded Whse h1109 Duke
" Della maid r433 E Washington
" Evander M (Tenner R) formn A&T Col h407 Stewart
" Evander M jr studt r407 Stewart
" Henry shoe shiner Penders Barber Shop r207 East
" Henry jr dish washer Starmount Forest Country Club r801 E Bragg
" Jas L (Carrie N) cook California Sandwich Shop h330 W Bragg
" Jas L jr dispr Keek's Taxi Serv r330 W Bragg
" Jennie Mrs maid h1103 Avalon rd
" John W prsr Fordham's Clns & Launderers r1516 1/2 E Market
" L Cecil hpr Goodwin Inc h348 McAdoo apt 7

Schiffman's

LEADING JEWELERS SINCE 1893
The CAROLINAS' Finest Jewelry and Gift Store

225 S. ELM

TELS. 272-5146, 273-0401 and 273-2027

GILMER

" Louise W Mrs greenhse wkr Earl Petty Nurseries r RD 7
" Mary K (wid Mingo) h902 Gibson
" N Morris jan Brown Bldg r730 Macon
" Percy jr (Daisy M) lab North State Landscaping h1015b Tuscaloosa
" Perry L hpr North State Pyrophyllite r Guilford NC
" Tenner R Mrs cook A&T Col r407 Stewart
" Theora G Mrs maid h606 Best
" Wade L porter Sou Bakeries r RD 7 Box 518
" Gilmers Dorothy M Mrs maid Dr Sparrow h924 Tuscaloosa
" Gilmore Ada J Mrs r1516 Upland dr
" Aileen bkpr Appliance & TV Center h1418 W Lake dr
" Amelia T (wid Wm Henry) h734 Jordan ct
" Annie C (wid Wm H) r325 Erwin
" Brooks W (Dawn L) painter 342 N Elm Rt06 h1502 Northfield
" Bunnie L (Della H) phntsr Sou Waterproffing h1104 Gregory
" Carl J (Eliz H) driver Sunset Clns h521 Jefferson
" Clarence W (Dorothy M) mtcmn P Lorillard Co h312 Winston
" Claude A (Synobia S) driver Colonial Ice h1005 Willow rd
" Clinic Inc J Fred Merritt chairmn of bd pres Edwin W Vaughan v pres Robt Clutts sec Harry W Sparrow treas 342 N Elm
" Clyde F (Rachel R) prsmn Gboro News h918 McCormick
" Clyde M (Louise G; North State Landscaping) h902 Idlewood dr
" Della H Mrs mach opr Blue Bell r1104 Gregory
" Eddy C stock clk Rose's r2404 Poplar
" Eddy M (Sadie M) tex wkr Cone Mills h2404 Poplar
" Eliz H Mrs (Gilmore's Beauty Shop) r521 Jefferson
" Geo W (Queen R) driver Oettinger Lumber h726 Potate ct
" Glen G jr sec treas Gee's Garden Center Inc r Julia NC
" Jas jr (Ada S) cook Bob Jones Gro h912b Hackett
" Juanita W (wid Clyde M) h108 E Avondale
" Louise G Mrs ofc sec Gboro Marble O Tile r902 Idlewood dr
" Raymond L (Bernice B) emp Cone Mills h3602 Sharon av
" Ruth Mrs prsr Model Lndry & Dry Clns r911 E Market
" Stuart E (Helen S) asst exam Shelby Mut Ins h615 S Dolly Madison rd (Glyf Col)
" Thos (Susie M) lab Pomona Pipe Products h217 Durham

RUFFIN and Sanders

REALTY & CONSTRUCTION CO., INC.



(See pages 62 and 155 Buyers' Guide)

2221 E. MARKET ST.

DIAL 274-8759

NIGHT TELS. 274-3166, 274-2167 AND HIGH POINT, N. C., 889-1192

COBLE SPORTING GOODS CO., INC.



Wholesale and Retail
Athletic Goods
Sport Trophies
Airplane Model Supplies



119 N. Greene

DIAL

272-0912

STEVENS INSURANCE

Inc.

Insurance
Surety Bonds
Real Estate
Rentals
FIRE



YOUR Independent AGENT
SERVES YOU FIRST

AUTOMOBILE INSURANCE

Telephone

272-4584

1801

PEMBROKE RD.

KIRK'S SINEATH MOTOR CO.

AUTO REPAIRS • WRECKER SERVICE • BEAR ALIGNMENT

419 BATTLEGROUND AVE.

24 HOUR SERVICE

TEL. BROADWAY 2-3456

MOORE REALTY and Mortgage Co.

A. K. Moore
A. K. Moore, Jr.

REALTORS

Sales
Rentals
Property
Management

Mortgage
Loans
Insurance

BUILDERS

314
N. Greene
Telephone
275-4541

VAMP'S SERVICE STATION

"SERVING THE COMMUNITY WITH THE CUSTOMER IN MIND"

417 ASHEBORO
(SEE PAGE 168 BUYERS' GUIDE)

106
N. Elm St.
Greensboro, N. C.

Younts-DeBoe Co.

WHERE QUALITY IS HIGHER THAN PRICE

Men's Clothing, Furnishings, Shoes, Hats
Ladies' Tailored Sportswear

Phone
273-3443
(Young Men's and Boys' Dept. 2d Floor)
273-3445

294

Pegram-West, Inc.
Architectural Woodwork — Building Materials
405 E. MEADOWVIEW RD.
(SOUTH LUM STREET AT TOBACCO WAREHOUSE)
TELS. 273-6958, 273-6959 and 273-6950

GILMORE

"Thos J studt r615 S Dolly Madison rd (Glfd Col)
"Thos O v pres Gee's Garden Center Inc r Julian NC
"Vergie H (wid Jas) h215 S Dean
"Walter M (Juanita) T lab City Water & Sewer Dept
h2412 Charlotte
"Wm W (Linda) adj Crawford & Co Ins Adjs r815
Charles dr (Glfd Col)
Gilmore's Beauty Shop (Mrs Eliz H Gilmore) 521
Jefferson
Gilreath see also Gilbreath
"Alf J (Willie W) color mixer Cone Mills r Box 972
Guilford NC
"Alice M r22 Biltmore ct
"Arth M (Helen M) emp P Lorillard Co h2117 McCon-
nell rd
"John D insp USA Birmingham Ordnance Dist h110 S
Mendenhall apt 5
"Robt L (Minnie N) purch agt J P Stevens & Co h2402
Walker av
"Russell (Lillie M) jan David Beth Synagogue h22
Biltmore ct
Gilroy Paul J jr (Janet D) agt Union Life Ins h1522
Whilden pl
Gilyard Abram jr emp Cone Mills r950 W McCulloch
"Beatrice T Mrs maid h123 W McCulloch
"Betty J maid Holiday Inn South r917 Martin
"David roofer Gate City R r917 Martin
"Ella M r905 Gibson
"Geneva W Mrs maid h917 Martin
"Gilbert G r123 W McCulloch
"Junior A jan Cone Mills r911 Gibson
"Lydia V maid Gboro Travel Lodge r917 Martin
"Mack (Rosalie) jan Gboro College r216 Ireland
"Rebecca maid Gboro Travel Lodge r917 Martin
"Wallace (Rosa C) scrubber Cone Mills h905 Gibson
"Wallace jr (Polly M) mgr Bob's Hatters h610 Burbank
Gin-Ettes Inc Mrs Lazette T Schweistris pres-treas
John E Schweistris v pres Mrs Rebecca S Etheridge
sec women's clo 2152 Lawndale dr
Gingher Clair H jr (Annette H) eng Western Elec h541
Audubon dr
"Clair H & Son (Mrs Edith M Gingher) mfrs agts
3901 E Bessemer av
"Edith M (wid Clair H; Clair H Ginger & Son) h3801
E Bessemer av
"Ginis Eva L (wid Demitrios) h201 Wilson
Ginnings see also Jennings
"Paul M (Reva R) prof Gboro College h214 Hermitage
rd
"Paul (Hannah K) slsmn Loomtogs Inc h1032 Hill
"Reva R Mrs tchr Central Jr Hi Sch r214 Hermitage rd
Ginyard John h217 Bingham
"Mary E Mrs maid h527 Haywood
Gipe Barbara H Mrs ofc sec Dr Geo R Clutts r2331
Fortune la
"Robt L (Barbara H) asst to operations mgr J P
Stevens & Co h2331 Fortune la
Gipson Buford E (Margt D) sls supt Curtis Circulation
Co h1315 Guest
"Margt D Mrs clk Eckerd's Drug Store r1315 Guest
Girl Scouts Hut 801 Cypress
Gist Arth (Louie C; Magnolia House) h442 Gorrell

GIST

"Roosevelt (Melinda) constn wkr h913 Wilmington apt 3
Givens Bernice O Mrs sten USA Ordnance Dist r3225
Fielding pl
"Raymond E (Bernice O) USA h3225 Fielding pl
Gladden Beatty T (Betty P) customer serv mgr Sears
h2200 Celeste dr
"Grace T Mrs asst dept mgr Ellis Stone r1 308 Town
"Thos E (Grace T) crane opr Craven Steel Erecting
h1308 Town
Gladiola Biscuit Co Inc James A Fant (Sherman Texas)
pres J W Banister (Dallas Texas) v pres 2750 Patter-
son
Gladney Betty J r512 East
"Bosie driver Gboro Ice & Coal r607 Essex
"Jos (Eleanor W) kitchen hlpr WCUNC h1013 Pearson
"Martin jr (Gloria S) driver Serunian & Sons Inc
h1112 E Lee
"Thos jr (Margt) chkr Central Mtr Lines r RD 1
Box 499
Gladson Edith E Mrs supvr US Int Rev Serv r410 Wiley
"Lizzie M (wid Date J) h410 Wiley
"Susie M Mrs mach opr Blue Gem Mfg r RD 10
Box 476
"Wm R (Thelma M) insp Cone Mills h781 W Florida
Gladstone Melvin L (Ruth H) fnshr Gboro Mattress &
Furn h827 Worth
"Ruth H Mrs nurse 827 Worth r do
Gladwell Billie V Mrs ofc sec Sears r2524
Westmoreland dr
"Carma A Mrs asst chf opr SBT&T r3114 Peebles dr
"Chas C (Billie V) staff mgr Western & Sou Life Ins
h2524 Westmoreland dr
"Elwood Y (Verona M; Dixie Flooring Co) h3011 Trull
av
"Gooch V (Loretta M) h3009 Trull av
"Ralph J (Ida J) asst mgr Little G I r RD 3 Liberty NC
"Robt T (Carma A) floor sander 3114 Peebles dr
h do
Glady Bocie hlpr Gboro Coal r617 Essex
Glady Beauty Nook (Mrs Gladys E Lytle) 1308 Ashe
"Shopp The Nathan Markowitz pres women's clo
119 N Elm
Glance M Yolette ofc sec Starr Davis Co r300½ Tate
Glancokopf Annette L studt r1108 Lakewood dr
"Rudolph (Sabina S) pres City Motors Inc h1108 Lake-
wood dr
Glaros Nick S (Angeliki Z) h521 N Cedar
Glascok Ann M studt r207 Wentworth dr
"Bessie H (wid Wm F) h868 Bellevue
"Carrie M (wid Thos A) h1814 St Andrews rd
GLASCOCK DISTRIBUTING CO INC
LOUIS L GLASCOCK, PRESIDENT-TREASURER
ROBERT G RIVES, VICE-PRESIDENT
LOUIS L GLASCOCK JR, SECRETARY
HEATING EQUIPMENT AND SUPPLIES
AIR CONDITIONING
862 S ELM
TELEPHONE 272-5142
BRANCH OFFICE
2501 S TRYON
CHARLOTTE, N C
"Eliz R (wid Louis J) h203 S Chapman
GLASCOCK LOUIS L (Lola M), Pres Glascok
Distributing Co Inc, 862 S Elm, Tel 272-5142, h614
W Cornwallis dr, Tel 274-8049
"Louis L jr sec Glascok Distributing Co Inc h614 W
Cornwallis dr
"Ralph clk Firestone
"Sandra R clk Jeff Life r Rolland rd RD 7
GLASCOCK STOVE & MFG CO, T A Glascok Jr Pres-
Treas, Stove Manufacturers 1600 W Lee, Tel
292-0011

MILLER FURNITURE CO., Inc.

ELECTRICAL APPLIANCES HOME FURNISHINGS FLOOR COVERINGS

"Furniture of Quality"

On Terms You Can Easily Meet

314-16 South Elm

Dial 273-3441

Branches
 213 W. Gaston St. Tel. 8Rdway 4-6844
 203 E. Sycamore St. Tel. 274-0050
 326 W. Washington St.
 915 Gorrell St.
 1619 Gorrell St. Tel. BRdway 4-9537
 1406 E. Market St.

"7" Convenient Locations

SHIRT SERVICE

"One of Carolinas'
 Oldest and Largest"

Main Plant
 and Office
 607 S. Elm St.
 Tel. BRdway
 2-7422



**READ
 AND USE**

GREENSBORO

**NEWS
 AND
 RECORD**

**WANT
 ADS**

**PHONE
 BROADWAY**

3-8611

**FOR
 RESULTS!**

HERTZ

RENT-A-CAR

RENT-A-TRUCK

*The Oldest and
 Largest Rent-
 A-Car System
 in the World.*

HERTZ

Rent-A-Car

SYSTEM

Rent-A-Car

Inc.

**250 E.
 Market St.**

**DIAL
 275-6378**

**Greensboro
 High Point
 Airport**

299-0612

295

GLASCOCK

"Thos A jr (Mary L) pres-treas Glascock Stove & Manufacturing Co h207 Wentworth dr
 "Thos A III USA r207 Wentworth dr
 Glascoe Pauline P Mrs maid L Richardson Mem Hosp h831 Burbank
 Glasgow Annie B Mrs mach opr Piedmont Blouse r1206 Oakmont av
 "Bertina nurse's aide L Richardson Mem Hosp r727 Douglas

"Betty M Mrs clk Jeff Life r RD 1 Julian NC
 "Eraxton (Betty H) slsmn h401 S Chapman
 "Elnora L Mrs sec-treas Glasgow & Graham Inc r116 Falkener dr
 "Geo H (Annie B) h1206 Oakmont av
GLASGOW & GRAHAM INC, Wm L Glasgow Pres, Olden L Graham V-Pres, Mrs Elnora L Glasgow Sec-Treas, Heating and Air Conditioning Contractors 5811 Friendly rd (Glfd Col), Mailing Address P O Box 8111, Greensboro, N C, Tel 299-4411, Nights and Holidays Tel 273-3295

"Lonie L Mrs clk Sou Life Ins r RD 1
 "Mae Mrs bdr Troxler Hos r834 Lewis rd
 "Oliver F (Betty) slsmn Glascock Distributing r RD 1 Julian NC
 "Pauline nurse's aide L Richardson Mem Hosp r831 Burbank
 "Robt H lab Dept Bk Wks h1304 E Washington
 "Thos (Bertina) prsr College Clns & Automat Lndry
 "Wm L (Elnora L) pres Glasgow-Graham Inc h116 Falkener dr

Glass A Irene case wkr Family Serv-Travelers Aid Assn of Gboro r1600 Asheboro
 "Annie W (wid David M) h501 Andrew
 "Arlie O insp Gboro Awning r RD 10 Box 122
 "Armstead B (Lillian R) pres Dixie Bedding Co Inc h1200 Lakewood dr
 "Chas W (Jean L) clk Sou Rubber Co h1909 Rayston dr
 "Chas W (Jean L) driver E H Glass Dump Service h rear 4008 Oak Grove av
 "Colene F teller Home Fed Sav & Loan Assn h632 N Elm apt 3

"Daisy B (wid John M) h1600 Asheboro
 "E Fred driver Tatum-Dalton Transfer
 "Eloise Academy of Dance (Mrs Eloise B Glass) 920 Summit av
 "Eloise B Mrs (Eloise Glass Academy of Dance) r Burlington NC
 "Geo H (Irene T) genl contr 306 S Elam av h do
 "Geo W mech Beaman's Inc r RD 4 Box 704
 "Gleata A ofc sec Wafo Mills r RD 2 Summerfield NC
 "Harry E studt r306 S Elam av

"Hazel S (Clara B) sec Motor Bearings & Parts Co of Greensboro Inc h3808 E Market
 "Jack N (Cora L) masseur YMCA h813 Rockett
 "Jas M (Hazel D) grading contr 3900 Oak Grove av h do
 "Jas M (Patricia L) slsmn Hassinger Whol h1402 20th
 "Jas R (Shirley M) mech Bellamy Auto Serv r RD 4 Box 704
 "Jean L Mrs clk Genl Mrs Acceptance r rear 4008 Oak Grove av

"Jesse H (Mandy N) linemn Duke Pwr r Alamance rd RD 10 Box 160
 "Joel B studt r306 S Elam av
 "John W jr (Mary T) pres Dixie Brick Construction Inc h2200 Van Wert
 "Jos clk Hotel Pharmacy r Pleasant Garden NC
 "Lee B (Garlene S) mach opr P Lorillard Co h1203 Richardson
 "Lettie h215 Melver apt D
 "Margt tel opr O' Henry Hotel r Pleasant Garden NC
 "Margt R (wid Chas) r3812 E Market

Kirkman & Koury, Inc.

*"Builders of Fine Homes
 and Communities"*

2103 E. Bessemer Ave.

Tel. 274-8401

GLASS

"Margt T (wid Chas M) r3705 Cameron av
 "Nancy A Mrs clk US Int Rev Serv r RD 10 Box 156
 "Neil B (Yvonne N) opr Southern Converting h1916 Taylor
 "Parnell P (Smithie S) drftsmn Sou Mapping & Engineering h543 Overlook
 "Patricia L Mrs tech Cone Hosp r1402 20th
 "Reuben R (Marguriete L) servmn Duke Pwr r Alamance rd RD 10 Box 166
 "Rossie D (Nancy) clk Phipps Hdw r RD 10 Box 78

"Sam W (Bertha S) h114 E Avondale
 "Sam W jr (Mary I) eng Air Conditioning Corp h3308 Nathaniel rd
 "Smithie S Mrs shipping clk Meyer's r543 Overlook
 "Sue E ofc wkr Dow Corning r1203 Richardson
 "Thos E (Jean D) slsmn h5415 E Lake dr
 "Walter M h721 Chairs dr
 Glazier Robt L (Leigh M) eng Vick Mfg h518 S Holden rd apt A
 Gleason Ann L Mrs clk Johnson & Hill Grocery r845 Bellevue

"Billy R (Fay F) mtl lather h1010 Boston rd
 "Callie A Mrs spnr Cone Mills r4114 Hewitt
 "Jack C (Barbara P) mtl lather h1862 Merritt dr
 "Roy F (Callie A; Western Pool Room) h4114 Hewitt
 "Roy F jr (LaVerne O) wire metal lather h3831 Greenport dr
 "Roy F jr sec Wood Wire Metal Lathers International Union Local No 419 h3831 Greenport dr
 "Ted R metal lather r4114 Hewitt
 "Wm H (Elsie H) mtl lather h726 W Lee
 "Wm T (Ann L) agt Union Bus Sta h845 Bellevue
 Gleeson Ted R (Sandra) constn wkr h3836 West av
 Glendinning Anne H Mrs ofc clk Berry Coal & Oil h1700 N Elm apt 1-2

Glenn Alberta H Mrs h1530 Ashe
 "Aline R Mrs emp Belk's h1709 J av
 "Bertha emp Evergreen Cafe r1039b E Washington
 "Bertha L Mrs clk Sunset Clns & Lndry r2601 High Point rd
 "Bess L (wid Harry L) h2007 Rolling rd
 "Claude cook h332 Gorrell apt 2A
 "Cleopheus N jan North State Chevrolet r RD 2 Madison NC

"Edwin F (Helen C) mgr Snelling & Snelling h200 Country Club dr
 "Emma I Mrs sewing mach opr Blue Bell r RD 1 Pleasant Garden NC
 "Eug (Sadie W) lab City Water & Sewer Dept h847 Vance
 "Fanchon H (wid E E) r532 S Aycock
 "Geraldine h911 High
 "Glenda dish washer Little Coffee Shop r Madison NC
 "Harry V (Lottie B) slsmn h834 W Market
 "Helen C Mrs mgr The Junior League Bargain Box r200 Country Club dr
 "Hortense J Mrs r606 1/2 Law
 "Irene Mrs h511 N Elm
 "Jas A mldr Industrial Pdry r303b Winston
 "Jas W jr (Aline R) ptrnr Crawford Paint h601 Church apt 3

**CONVENIENT
 Battleground Branch
 1804 Battleground Ave.
 South Greensboro Branch
 122 E. Lewis
 Installment Loan Dept.
 621 S. Elm**

Bank of Greensboro

YOUR HOMETOWN BANK

MAIN OFFICE — SOUTHEASTERN BUILDING — DIAL 274-3201 (ALL DEPTS.)

**BRANCHES
 Summit Shopping Center Branch
 926 Summit Av.
 Spring Garden Branch
 3101 Spring Garden
 Farm Service Dept.
 122 E. Lewis**

24 Hours
Each Day
7 Days
Each Week

**TELEPHONE
ANSWERING
SERVICE
OF
GREENS -
BORD,
N. C.
INC.**

Our
Business
is
Answering
Your
Phone

Dial
274-1501
440 W. Market

**BROWN
REALTY
COMPANY
INC**



SALES
-
LEASES
-
PROPERTY
MANAGEMENT
-
LAND
DEVELOPERS

500
W. Gaston St.

Dial
275-7625

GATE CITY SAVINGS and LOAN ASSOCIATION

SERVING GREATER GREENSBORO FOR 59 YEARS
HOME LOANS — INSURED SAVINGS

MAIN OFFICE
106 S. GREENE ST.
DIAL 275-9566 (ALL DEPTS)

DRIVE-IN BRANCH
FRIENDLY SHOPPING CENTER
COR. GREEN VALLEY RD. AND ELIZARETH AVE.

296

**THE GUARANTEED
WATERPROOFING COMPANY**

• ENGINEERS AND CONTRACTORS •

Building Materials - Rock Wool Insulation - Waterproofing
Cor. Sullivan and English Sts. (ORD)
P.O. BOX 1828 TEL. BRoadway 3-3491

GLENN

- " Jesse G (Emma M) jan Union Bus Sta h2209 Apache apt W 25
- " Jos hlpr H&T Cafe h602½ S Elm apt 1
- " Kate H (wid Robt W) h707 Dover rd
- " Lester N (Thelma B) h1310 Larkin
- " Lester W (Giddyde D) Inn's Sewing Machine Co r High Point NC
- " Lillian cook Boxwood Inn r102 S Mendenhall
- " Lindsay (Marie) lab Duke Pwr r800 Granite
- " Mary A chr Bessemer Elem Sch r1050 Sullivan
- " Meren (Jessie M) lab Shoe Plumbing h199 S Lynolon
- " Neil B (Virginia J) acct Peat Marwick Mitchell & Co h1101 Forest Hill dr
- " Novella (wid Robt P) maid Montaldo's h907 Ireland
- " Pauline ofc sec Cone Mills h532 S Aycock
- " Paxon B emp Blue Bell r Winston-Salem NC
- " Raymond (Isey L) production dept Coca-Cola h10399 E Washington
- " Robt C (Hazel S) supt State Hwy h3512 Freeman rd
- " Robt E atndt S Myre Sunset Serv r2007 Rolling rd
- " Robt L (Wendellin W) asst prin Grimsley Sr Hl Sch h2506 Wright av
- " Robt V (Bertha L) eng Sou Ry h2601 High Point rd
- " Robt W studt r200 Cone Club dr
- " Sadie L maid Oaks Motel r847 Vance
- " Sam E (Reba) asst mgr Term Plan r RD 10 Box 54
- " Theob lab Bonitz Insulation r1530 Ashe
- " Willard I (Gladys W) dfr Cone Mills r RD 6 Reidsville NC
- " Willie J (Odessa) panomat opr Bamby Bakers r RD 2 Madison NC
- " Woodrow F (Nellie) lino opr Trade Typesetters h1909 Kersey

GLENN'S SEWING MACHINE CO (L W Glenn), E W Portes Mgr, Authorized Necchi Dealer, Parts and Repairs for All Makes, Rental Service, 45 Years of Dependable Service 130 N Davie, Tel BRoadway 2-1209

Glenwood Barber Shop (Clint B Scott) 1335 Grove
GLENNWOOD BEAUTY SHOPPE (Mrs Addie R Casari), Twenty Years of Rendering Beauty Service, Specializing in Permanents and Hair Styling 1337 Grove, Tel BRoadway 2-2596

- " Church of God Rev Wm C Loftis pastor 2101 Freeman Mill rd
- " Cleaners (David W Rollins) 1317 Grove
- " Community Center Lorena A Cornell rd recreation 2010 Valley Park dr
- " Day Nursery (Mrs Anna E Carratello Mrs Mary A Evans) 1018 Portland
- " Fabric Shop (Mrs Esther D Brown) 1400 Glenwood

GLENNWOOD FLOWER SHOP

OWNERS
MRS D S GRAY
MRS F W PURGASON
POTTED PLANTS, WREATHS, CORSAGES
CUT FLOWERS, FLOWERS for ALL OCCASIONS
1208 GROVE
TELEPHONE BRoadway 4-7670
NIGHT
TELEPHONES
272-4055 and BRoadway 3-5102

GLENNWOOD

- " Friends Church Rev Norman S Carter pastor 1802 Freeman Mill rd
- " Methodist Church Rev James E Rink pastor 1417 Glenwood av
- " Methodist Church (educ bldg) 1409 Glenwood av

**GLENNWOOD NOVELTY & VARIETY
SHOP THE**

MRS EDNA W EAST, OWNER

COMPLETE LINE OF
NOVEL MERCHANDISE
PAINT, HARDWARE
ELECTRICAL APPLIANCES
SCHOOL SUPPLIES
1205 GROVE

- TELEPHONE BRoadway 3-1728
- " Park Sanitarium Robt M Butler mgr 1301 Glenwood av
- " Pastry Shop (John J and Mrs Mary F Burke) 1202 Grove
- " Presbyterian Church Rev John P Stephenson jr pastor 1205 Glenwood av
- " Pure Oil Serv (Bernard L Brooks) 1708 Freeman Mill rd
- " Radio & TV Service (R Lynn Smith) 1212 Grove
- " Self Service Laundry Henry M Taylor pres Edw L Sugg v-pres Roger G Taylor sec-treas 1313 Grove
- " Service Station (Wm L Lambert) 1321 Grove
- GLIDDEN DRIVE-IN PAINT CENTER, B H Good Branch Mgr, Paint, Wholesale and Retail, Wallpaper, Rentals, Sanding and Polishing Machines 1225 Battleground av, Tel BRoadway 5-4508 (See Page 138 Buyers' Guide)**
- Glidewell Ald C (wid John C) h125 Higgins
- " C Edw (Audrey S) estimator Gate City Roofing h202 Lawrence
- " Doris L teller Bank of Gboro r Mayodan NC
- " Jas A (Avery H) sorter Cone Mills r3813 Sheridan rd
- " John H (Hazel S) mech International Harvester h128 Lawrence
- " Patricia supvr N C Natl Bank r128 Lawrence
- " Ralph J asst mgr G 11200 r RD 3 Liberty NC
- Glimore Glen G pres Gee's Garden Center Inc r Julian NC
- Globe Sales Inc Paul E Shope pres Lawrence M Shope v-pres Mrs Dorothy S Shope sec household furnishing 1835 Spring Garden
- Glosson Ada E (wid Roney L) r1704 McKnight Mill rd
- " Dorothy C Mrs ofc sec Coleman Envelope & Printing r4207 Hampshire dr
- " Ernest W (Leah) mech Blue Bell r RD 2 Box 255
- " Ollie J r2605 Williams
- " Wm F (Dorothy C) slsmn Coleman Envelope & Printing h4207 Hampshire dr
- Glover A Sherman (Idamee D) porter Meyer's
- " Alvester Mrs tchr h713 Martin
- " Ann A Mrs ofc sec Home Fed Savings & Loan Assn r2510 Overbrook dr
- " Annie M (wid J Herman) maid h835b Broad av
- " Bessie emp Westley Long Hosp h625 Bennett
- " Bill B (Ann A) drftsmn Herman R Lawhorn jr h2510 Overbrook dr
- " Caldwell roofer N B Emory Roofing r508 Ireland
- " Cecil (Jennie H) lab A & T Coal r RD 8 Box 230
- " Clarence (Frances D) lab h1701 Eastwood av
- " Clarence J molder Glascock Stove & Mfg h531 Haywood
- " Dora S Mrs maid h817 Logan
- " Ella M Mrs grill wn Hot Shoppes r1700 11th

TATUM - DALTON TRANSFER CO.

Agents For



STORAGE
CRATING — MOVING — MERCHANDISE HANDLING

311 E. Washington

(SEE PAGE 183 BUYERS' GUIDE)

Tel. 273-0537

WIMBISH INSURANCE AGENCY INC.

FOR COMPLETE PROTECTION, CALL OR SEE US

917-25 Southeastern Building — 102 N. Elm

Dial 272-4174



Greensboro

ICE & COAL CO., INC.

"Where Quality is a Fact"

Fuel Oil Kerosene



Dial
272-3171

407 Prescott
P.O. Box 357



JOHN ROBBINS MOTOR CO., INC.



Sales and Service

Gasoline and Diesel Trucks

Parts and Accessories

Triple Checked Used Trucks

915
W. LEE ST.
TEL.
275-2581

297

GLOVER

- " Helen E Mrs maid Prago Guyer r335b W Bragg
- " Herman R (Lillie B) del m John H Harland Co h1004 Cottage Grove av
- " Ida M h335b W Bragg
- " Jas landscape gdnr 1716 Brice h do
- " Jessie H lab Thompson Arthur Paving
- " John A lab Thompson-Arthur Paving r Siler City NC
- " Joseph h1210 Freeman Mill rd apt I
- " Joseph (Laura A) lab City Dept Pub Wks h625 Sampson
- " Lee H (Anna E) lab Jones Snipes Lbr h125 N Luther
- " Lillie Mrs maid Prago-Guyes r1004 Cottage Grove av
- " Lois A Mrs maid h709 Rugby
- " Mabel P Mrs h1400 Ashe
- " Marina maid h508 Orlon
- " Nena A Mrs maid Jefferson Standard Bldg r1907 McConnell
- " Otis L H loader Boren Brick r835b Broad av
- " Robt M (Geneva M) stnmfr Dick & Kirkman h2200 Orman rd
- " Shelley R (Dorothy L) fnshr Mabie Bell r508 Orlon
- " Winfred whesmnn Edgcomb Steel r2210 Britton
- Glover Betty R Mrs teller First-Citizens Bank & Trust r612 S Holden rd
- " Robt B (Betty R; Glover's Bar-B-Que) h612 S Holden rd

GLOVIER'S BAR-B-QUE (Robt B Glover and Nina J Mathena), Family Style Service 619 S Dolly Madison rd, Guilford College, N C, Tel 299-8242

- Glynn Joseph P (Sarah H) dept mgr Western Electric h909 Greenwood dr
- " M Eliz studt r909 Greenwood dr
- Goad Annie M Mrs ofc sec Fidelity Mortgage & Realty r106 Muirs Chapel rd
- " C B (Lonie) h2511 Kibourne dr
- " Chas T (Annie M) appr Piedmont Natural Gas h106 Muirs Chapel rd
- " Clyde F shipper Airmco r Madison NC
- " Edw (Goad Produce) r402 Vandalia rd
- " Ernest L (Ernest's Curb Market) r Madison NC
- " Geo R (Ruby H) stamp mach opr Sears h2900 Lawndale dr
- " Harold D USN r408 1/2 State apt 7
- " Jerry C projectionist WPMY TV r426 Rockyknoll rd
- " L Chas r2700 Oakland av
- " Myrtle J lpr Gboro Hos r Madison NC
- " Produce (Edw Goad) r1545 Summit av
- " R L driver Ryder Tank Line r Ringgold Va
- " Winnie E (wid Jesse L) r1545 Summit av
- Gochour E Faye ofc sec Dees Equip r RD 1 Box 592 Godbey Margt A (wid Earle) sec North State Engraving Co h2004 Madison av
- Godbolt Edw F athletic dir Windsor Community Center r1803 S Benbow rd
- " John (Rena D) h1803 S Benbow rd
- " John W (Rosa D) cook Jeff Standard Country Club h825 Rugby
- Godfred Tom h619 Watson
- Godfrey Albert B (Lallage G) dir North State Hatchery h2414 Walker av
- " Albert B studt r2414 Walker av
- " Alf O (Peggy) driver Airport Limousine Serv h2718 Darden
- " Alice A Mrs h846 Pasadena
- " Alvin R driver Kirkman's Airport Trans r2718 Darden
- " Arth R mech Monarch Elev & Mach r406 W Washington
- " Barbara C r2414 Walker av
- " Carl G (Ruby M; Ernie's Superette) r2539 Woodland way

"IF IT'S PAPER"

Dillard

2751 PATTERSON

PAPER COMPANY

TEL. CYpress 9-1211

GODFREY

- " Carl G jr pres City Taxi Inc r2539 Woodland way
 - " Edith S Mrs ofc sec Smith Moore Smith Schell & Hunter r1715 Dublin dr
 - " Haskell H (Edith S; Friendly Motors) h1715 Dublin dr
 - " Henry F (Ava M; Henry Godfrey's Sunoco Service) h320 Nathaniel rd
 - " John H (Angie B) h601 W Florida
 - " Joseph L (Norma H) emp Olympic Chem h293 Holt av
 - " Joseph L ctr Cone Mills r RD 6 Box 486
 - " Maxwell F (Thelma S) slsmn Kirkman & Koury h1503 Bonaventure rd
 - " Norma H Mrs btry flr Cone Mills r293 Holt av
 - " Percy A (Marian B) driver McLean Truck Lines r4401 Harvard av
 - " Ruby M Mrs sec-treas City Taxi Inc r2539 Woodland way
 - " Shirley Mrs asmlbr Gaston Street Clnrs h1114b Willowbrook dr
 - " Thelma S Mrs recpt Blue Bell r1503 Bonaventure rd
 - " Wm B (Zenobah B) business mgr Murphy's Rest Home h608 Summit av
 - " Wm B jr (Jane B) slsmn Standard Business Forms h3508 Parkwood rd apt D
 - " Zenobia B Mrs clk typ R & B Leathers Inc r608 Summit av
 - Godfrey's Henry Sunoco Service (Henry F Godfrey) gas sta 111 N Eugene
 - " Laundromat (Carl G Godfrey) 2417 Spring Garden
 - " Ida L h333a W Bragg
 - Godley Jas N asmlbr Caro Aluminum Products Distr r3724 McCauston rd
 - " Pauline A Mrs fnshr One Hour Martinizing r222 W Bragg
 - " Rosa Mrs h2233 W Lee
 - Godwell John (Mabel T) h819a Broad av
 - Godwin see also Goodwin
 - " Bernard B (Eliz A) slsmn h1611 Morton
 - " Bill H (Charlotte H) slsmn Sears h600 University dr
 - " Edw E slsmn Pep Boys r3907 Phillips av
 - " Grover C (Mary M) pres Godwin & Reese Insurance Agency Inc h100 Towell pl
 - " Harvey S (Louise C) h510 N Mendenhall
 - " Helen M Mrs tea. Colfax Sch r713 Northridge
 - " Ira A (Mer B) wv. Cone Mills h1507 Holbrook
 - " Ira M driver Overnight Trans r1015 S Aycock
 - " Jackie tchr Guilford Elem Sch r214 N Cedar
 - " Jas M (Vela M) pntr County Sch Mtce Dept h1902 Phillips av
 - " Joanne L Mrs emp Bates Nitewear h206a Charles
 - " Louis P (Jane H) v-pres Godwin & Reese Insurance Agency Inc h1707 Independence rd
 - " Margt N Mrs wvr Cone Mills r3907 Phillips av
 - " Mary M Mrs sec-treas Godwin & Reese Insurance Agency r100 Howell pl
- GODWIN & REESE INSURANCE AGENCY INC,**
Grover C Godwin Pres, Louis P Godwin V-Pres,
Fire, Casualty, Life 709 Battleground av, Tel
BRoadway 5-8591 (See Page 118 Buyers' Guide)
- " Stanley B (Helen M) tchr Colfax Sch h713 Northridge
 - " Travis E spare hd Cone Mills h1328 Mayfair av

GREENSBORO'S
QUALITY BROADCASTING
SERVICE



TELEPHONE
272-6125

CBS AFFILIATE 5000 WATTS

for Economical Transportation



NORTH STATE Chevrolet Co., Inc.

Sales and Service

451 N. Eugene

PHONE Broadway 5-8471

Wrecker Service

for Economical Transportation



LITTLE JOHNSON'S BARBER SHOP

'SINCE 1947'

1931 E. MARKET TEL. Broadway 3-6401



LAMBETH CONSTRUCTION CO.

GRADING — WATER LINE — SEWER PIPE — DRAINAGE — CONTRACTORS

EQUIPPED WITH 2-WAY RADIO FOR BETTER SERVICE

1071 RETREAT ST.

DIAL 272-5205 OR 273-0838

298

Economy Concrete Co.



16 Years Experience In Concrete Work
Walkways, Porches Steps, Patios and Floors

P.O. BOX 1592

DIAL 275-1219

GODWIN

- " Vela M Mrs insp Cone Mills r1902 Phillips av
- " Worth emp Western Elec r114 S Holden rd
- Goetze Herman M (Paula K) mach Newman Machine h1810 Madison av
- " Paula K Mrs smstrs Ellis-Stone r1810 Madison av
- Goff Edgar H (Ruby R) mgr Midtown Hotel Court h817 Summit av
- " H Buford jr (Barbara D) eng SBT&T h3705 Manor dr apt B
- " Ruby R Mrs mgr Midtown Hotel Court r817 Summit av
- " Wm E jan Gboro News r1304 Lombardy
- Goffe Judith A cash Winn-Dixie r2502 Woodview dr
- Goforth Chas L tex wkr Cone Mills r RD 2 Summerfield NC
- " Charlie C jr (Mary E) dispr J P Stevens & Co h3303 Immansrd rd
- " David L (Marjorie B) sec-treas Arrow Exterminators Inc h613 W Kemp rd
- " Iris M battery flr Cone Mills r202 Country Park rd
- " Rex M (Roxie J) emp P Lorillard Co h3900 Baylor
- " Wm D (Phyllis B) br mgr A&P Food Stores h202 Country Park rd
- Goho Russell G (Yvonne S) slsmn Fuller Brush r2408 Pinecroft rd
- " Yvonne S Mrs lpr Gboro Hos r2408 Pinecroft rd
- Goin Boyd H driver MGR Trans r Winston rd
- Goines Henry H r716 Marsh apt 3
- Goins Arie mech Esso r RD 7 Box 234
- " Armentious (Jean T) hlpr P Lorillard Co h1719 Dunbar
- " Arnold A ptrnr Superior Constn r Madison NC
- " Arth C (Isabelle) plmb hlpr r507 Doak
- " Avery J driver S & W Mtr Lines r High Point NC
- " Bernice I Mrs teller Home Fed Sav & Loan Assn r2612 Wildwood dr
- " Bessie L Mrs h731 Wilmington
- " Betty H boarder NC Dying & Finishing r3802 Gentry
- " Betty J Mrs maid Holiday Inn South r RD 8 Box 422
- " Billy (Geraldine R) emp D T Butler Constn h701c Pine
- " Bobby hlpr Caro Hatcheries r RD 2
- " Bobby E (Barbara G) driver Daniels Lumber h811 Rugby
- " Bobby N tex wkr Cone Mills r RD 7 Box 260
- " Bonnie C clk Cone Mills r2807 Stratford dr
- " C Wayne (Bernice I) parts mgr Piedmont Mtr Parts h2612 Wildwood dr
- " Callie buyer Ellis-Stone r918 Curtis ct
- " Callie R (wid John) r1082 Retreat
- " Carmen M Mrs supvr A&T Col r1014 Ross av
- " Cenobia ofc sec Kirkman & Koury r Stokesdale NC
- " Chas E porter Ham's Sundry Store r702 S Benbow dr
- " Cordice R (Lillie A) atndt W H McCuiston Gulf Serv Sta h3022 Freeman Mill rd
- " Dean E jr ship clk Vick Chem r5716 Hackney (Glfd Col)
- " Delories R Mrs sew mach opr Blue Gem Mfg r1005 Alamance rd
- " Donald R (Delores N) slsmn Glfd Dairy Co-op Assn h1005 Alamance rd

GOINS

- " Dovie Y (wid Dean E) h5716 Hackney (Glfd Col)
- " Earl T (Bonnie C) supvr Cone Mills h2807 Stratford dr
- " Edith C Mrs wvr Cone Mills r2206 Glenside dr
- " Eldridge equip opr City General Services Dept r RD 1 Stokesdale NC
- " Elmer G (Lois B) cln Weaver Apts h1613 McKnight Mill rd
- " Erie (Bertha M) mech Standard Oil h3024 Freeman Mill rd
- " Erwin P (Coley F) driver King Transfer h608 Watson
- " Frances B (wid Pink) h1512 Ridgewood av
- " Gurney L Im fxr Cone Mills r2206 Glenside dr
- " Harlin M (Clara W) hlpr Vick Mfg h2203 Delta pl
- " Harry H (Rachel B) painter G L Sands Co h900 Willard
- " Helen emp L Richardson Mem Hosp r718 E Bragg
- " Henry A hlpr Caro Hatcheries r RD 2
- " Henry L driver Morgan Trucking Lines r High Point NC
- " Hugh L (Carmen M) jan Caro Steel h1014 Ross av
- " Irvin driver Kane Furn r608 Watson
- " Jack L (Virginia A) opr Gboro News r RD 1 Guilford NC
- " Jas mtce mn Brown Realty r718 E Bragg
- " Jas A (Rosa S) city firefighter r4225 Wayne rd
- " Jas R (Leona C) ptrnr Capus Roberson h812 N Elm apt B4
- " Jane P Mrs wndr Cone Mills r4008 Bell Orchard dr
- " Jesse (Dallo W) napper rndr Cone Mills r RD 2 Brown Summit NC
- " John M (Ellie D) driver Vick Mfg h1002 McCormick
- " Julius W (Lemuel S) yd mn h1105a Best
- " Kenneth C (Jacqueline M) jan St Pius Catholic Sch h807b Macon
- " Kenneth I (Helen W) mtce E L Brownhill Inc h718 E Bragg
- " Kennie (Flossie R) emp Reco Tank h1212 Gray
- " L B h733 Dunbar ct
- " Lillian E supvr Cone Hosp h1105 Olive apt D
- " Lillie M maid Jefferson Standard Bldg r3022 Freeman Mill rd
- " Linda Y studt r1014 Ross av
- " Lois checker Lane's Lndry r1613 McKnight Mill rd
- " Louis L (Barbara S) mach opr Cone Mills r RD 2 Box 412 Brown Summit NC
- " Mary A bagger Gboro Mfg r1014 Ross av
- " Mary K fldr Gboro Mfg Co r3022 Freeman Mill rd
- " Mazie C Mrs h810 Richardson
- " Muriel G Mrs maid Ellis-Stone r2203 Delta pl
- " Naomi F (wid Lindale) r1301b E Washington
- " Odell H bagger Lane's Lndry r4428 Boss dr
- " Ollie nurses aide L Richardson Mem Hosp r508 Booker
- " Peggy R bmo Ryder Tank Line r1310 Echo
- " Phyllis A mach opr Gboro Mfg h1042 Dewey
- " Rachel wrapper Big Bear Super Mkt r1902 Bradford
- " Raymond equip opr Thompson Arthur Paving r Kernersville NC
- " Raymond (Mary H) hlpr Caro Hatcheries h716 Pisgah Church rd
- " Richd H bundle mn Gboro Mfg r3022 Freeman Mill rd
- " Robt USAF r718 E Bragg
- " Robt S (Mercy P) lab WCUNC h709 Gillespie
- " Tommy L driver S & W Mtr Lines r1634 E Homestead av
- " Warren (Sandra H) tile setter Marus Marble & Tile h2218 Fordham blvd
- Goke Richd L (Alice) mech Dixie Sls r RD 5 Box 475
- Gold Bond Exterminating Co (David W Elkins) 113 E Lee
- " Bond Gift Center Mrs Frankie Leonard mgr premium store 212 S Greene



HARDWARE DISTRIBUTORS, INC.

Wholesale Distributors of

NATIONALLY KNOWN BUILDERS' HARDWARE AND SPECIALTIES

1105 PARK TER.

P.O. BOX 2517

TEL. 299-7341



HOME FEDERAL SAVINGS & LOAN ASSOCIATION

OF GREENSBORO

"The Home Federal is a Good Place to Save with Safety"

MAIN OFFICE - 113 N. GREENE ST., DIAL 275-7211

299

GOLD CHARLES W JR, 116 W Bragg, Tel BRoadway 2-4195, Res Apt D1 Country Club Apts 1700 N Elm, Tel BRoadway 2-6911

"Chas W II US Naval Training r511 Woodland dr
" D McEntire (Barbara S) assoc W H Stott & Associates h2207 Marston rd

" David M studt r511 Woodland dr

GOLD EVA H MRS, Clerk In Charge City Information and Complaints, Lobby Municipal Office Bldg 210 N Greene, Tel 275-2400, h511 Woodland dr, Tel 275-7360

" J Howard (Eva H) slsmn Hill Directory Co & rep

Mauldin Oil Co h511 Woodland dr

" J Howard jr studt r511 Woodland dr

Goldberg Irving (Bernice C) slsmn Junior House of Milwaukee h421 Westdall pl

Golden see also Golding

" Albert P (Faith E) mgr Industrial Foundry & Manufacturing Co h1317 Oak

" Clemment hlpr North State Milling r807 Sevier

" Danl emp Oettinger Lbr r807 Sevier

" Elmer (Josephine) hlpr Newman Mach r2809

Liberty rd

" Gate Bake Shoppe (Duane Greene) 2228 Church

" Gate Beauty Salon Mrs Joan M Rogers mgr 2252

Church

" Gate Shopping Center 2202-68 Church

" Jane W studt r308 Country Club dr

" Josephine emp Swift & Co r RD 1 Box 286A Julian

NC

" Lewis F electn Canter Elec r Reidsville NC

" Mam (wid Sam) r911 Sevier

" Maude W Mrs accounting tech US Int Rev Serv

h406 W Market

" Ralph J (Jane W; Ralph J Golden Insurance Agency)

h308 Country Club dr

GOLDEN RALPH J INSURANCE AGENCY (Ralph J Golden), John M Carson and Henry MacIin IV Associates, Insurance of All Kinds King Bldg 108 E

Northwood cor Magnolia, Tels 275-3400 and

275-5035 (See Page 116 Buyers' Guide)

" Thos E (Linda Y) prntr Gboro News h2306 Fortune

la

Goldfarb Celia F Mrs real est 1219 Battleground av

R11 r1505 Quail dr

" Leo L (Celia S) slsmn h1505 Quail dr

Goldie Aggie Mrs h617 Bennett

Golding see also Golden

" Lyman D (Margt L) rep Firman Leather Gds h4903

Friendly rd

" Lyman D jr (Jeanette F) drftsman Sou Dye h1048

Hill

" Thos E emp Cone Mills r Walkertown NC

" Tommy r2411 Fairview

Golditch Melvin M real est 241 E Market r117 Berk-

shire

Goldman Artie W (Helen) slsmn h2504 Fry

" Ben (Edith F; Carolina Metals) h2500 Woodview dr

" Erwin (Sandra M) h1105 Buckingham rd

" Marvin A (Joy S) slsmn Marshall Ray Co h2530

Overbrook dr

" Sam (Eliz O; Greensboro Loan Co) h2107 Rolling rd

" Sandra M clk h1105 Long Community Hosp r2500

Woodview dr

Goldsbrough Juanita J Mrs counselor Dudley Hi Sch

r1411 Marboro dr

" Wm A (Juanita J) prin David Caldwell Sch h1411

Marboro dr

Goldston Alice L r1717 1/2 Sherwood

" Chas G (Dorothy F) driver L L Holt h856 Pasadena

" Elmer E lab City Water & Sewer Dept r617 Cumber-

land

" Fannie C (wid Edgar H) r600 Longview

" Janie H (wid Carl) maid h1717 1/2 Sherwood

Communal Mausoleum in
Guilford Memorial Park, Inc.
Beautiful and Complete Interment Service
PERPETUAL CARE
5900 HIGH POINT ROAD
Nite Telephone High Point, N.C. . . 832-2722
CY 9-5177

GOLDSTON

" John (Josephine L) brklyr h311 Cottage Grove av

apt 1

" Larue studt r1200 Archer

" Ruby H (wid Howard) maid h715 E Bragg

" Sarah prsr Gboro Lndry & Clns r1514 McConnell rd

" Thos M (Carrie S) gdnr Sedgfield Garden Center

h3123 Freeman Mill rd apt 1

" Wm plant opr Chas Pfizer & Co r923 Omaha

Gollehon Jas S parts mn Gboro Ford r3305 High Point

rd

" Nettie L Mrs ofc sec Sedgfield Sch r3305 High

Point rd

" Wm S (Nettie L) h3305 High Point rd

Gollet Johnny (Mable S) form setter Lewis Contract-

ing h903 Tuscaloosa

Goltsman Harold M (Rhoda D) mgr Mabro Co h611

Woodvale dr

Gomo Kelman P (Pearl H) chf insp FHA h2512 Fern-

wood dr

Gonechero Wm trainee Big Bear Super Mkt r RD 10

Box 147

Gonneville Raymond E (Margt T) h4517 High Point rd

Gonsales Ivan (Edith H) studt r1119 Landreth

Gonzalez Elizardo G (Edith C) eng Chet Adams Co

h3603 Suncrest av

GOOCH FRANCES B MRS, Sec to David J White

Realtor 102-03-04 Irvin Arcade 216 W Market, Tels

272-8593 and 272-6117, h1414 DeSoto pl, Tel BRoad-

way 2-0596

" Hope L Mrs librn Gboro Pub Library r1028 West-

over ter

GOOCH J D REALTOR (J D Gooch), Real Estate 3 May

Bldg 202 1/2 W Market, Tel BRoadway 5-6204

" John D (Frances B; J D Gooch Realtor) h1414 De-

Soto pl

" John D (Hope L) writer h1028 Westover ter

" Mattie L Mrs clk A & T Col h999 Armstrong

Good see also Goode and Goods

" Bill H (Jane S) br mgr Glidden Drive In Paint

Center h3400 Normandy rd

" Earl R (Frances W) mdse mgr Sears h1211 West-

ridge rd

" Earl W studt r1211 Westridge rd

" Friend Shop Leo A Siegel mgr women's clo 229 S

Elm

" Humor Corp James W Finley div mgr ice cream

novelties 401 E Market

" Kath S Mrs h2604 Husbands

" Larry pharm Edmonds Summit Center Drug r609

Kenilworth

" Mary E Mrs fsmr Lane's Lndry h817 Reid

Goode see also Good and Goods

" Clarence G (Virginia D) carp Dockery Lbr h1113

Easton

" Colin emp Goode Sign r820 Silver av

" Cora E Mrs aide Cone Hosp r616 Julian

" Douglas R studt r2112 Florida

" E Doree tchr Proximity Sch r Summerfield NC

" G C dep County Sheriff r Stokesdale NC

" Garland A (Barbara O) mach opr Blue Bell h2306

Osborne rd

" Gilmer E (Mabel D; Goode Sign Co) h307 Ray

3

CONVENIENT BRANCHES

FRIENDLY
BRANCH

617 Green
Valley Road

Dial
292-0552

PLAZA BRANCH

1702
Battleground Ave.

Dial
274-6546

SUMMIT AV.
BRANCH

1201
Summit Ave.

Dial
274-3284

S. T.
WYRICK
& CO.

Office
Equipment
& Supplies



Complete
Office Layout
Service

•••••

Engraving
Printing
Rubber Stamps
Portable
Typewriters

117 N. GREENE

DIAL
272-4133

F. D. LEWIS AND SON, INC.

READY-MIXED CONCRETE

348 W. LEE ST., P.O. DRAWER 3325

TELEPHONES CONCRETE PLANT 272-2128, OFFICE 272-0118

FUEL OIL
Tel.
CYpress 9-0431

HARDIN OIL CO. INC.

Filtered
and
Metered



PROMPT
SERVICE

Kerosene

TEL.
CYpress
9-0431

4206
Oakland Ave.

Brinsfield Lincoln - Mercury Inc.

LINCOLN
CONTINEN-
TAL
MERCURY
COMET
METEOR

SALES
SERVICE

273-6955

335
N. GREENE ST.

GUILFORD BUILDERS SUPPLY CO., INC.

"The House of Quality"

Complete Line of
BUILDING MATERIALS

"The Home of Service"

1621 BATTLEGROUND AVE.

DIAL 273-9481

300

Greensboro's Complete Outfitters for Men and Boys Since 1890

Vanstory

CLOTHING COMPANY

Jefferson Bldg., 107-109 N. Elm

Tel. 275-2807

(SEE PAGE 43 BUYERS' GUIDE)

GOODE

- " Jas A (Pauline C) constn wkr Howard Constn h1811 Nelson
- " Jas C (Daisy C) jan Burl Indus h1234 Gray
- " Jan N (Corra E) waiter Sedgfield Inn h616 Julian
- " Lonnie E (Sadie E) mail handler P O h915 Omaha
- " Lynette R Mrs cash E B Stone Finance r1520½ Willomore
- " Mildred M Mrs ofc sec Colonial Ice Co h1210 Pamlico dr
- " Pauline H Mrs tray wn Cone Hosp r1811 Nelson
- " Raymond A (Laura T) driver S & W Mtr Lines h3112 Florida
- " S Orden h600 Summit av apt 6
- " Sign Co (Gilmer E Goode) 1702 Spring Garden
- " Thos G (Carolyn R) hlpr Goode Sign Co r307 Ray
- " Wayne R (Lynette R) with Goode Sign Co h1520½ Willomore
- " Wm (Cath) slsmn Kirkman & Koury h1310a Whilden pl
- " Wm (Lois) USA h1808 Belcrest dr
- " Wm G (Helen S) driver Thomas & Howard h1931 Perkins
- Gooden John B wchm mn Southeastern Bldg h1017b Cottage Grove av
- " Pearl M Mrs maid h614a Gorrell
- Goodman Al Arth R Schwartz pres shoes 121 S Elm
- " Aleeta r4241 Ashland dr
- " Arth (Ruth G) pres-treas Piedmont Toy & Specialty Co Inc h1104 Hammel rd
- " Bertha R (wid Herman) h513 Overlook
- " Bessie R (wid Rufus H) h2309 Laundale dr
- " Charlie G (Hattie H) hl000 E Barton
- " Clifford L (Carey P) v-pres whse div Carolina Steel Corp h114 Wedgedale av
- " Clifford L jr (Judith M) slsmn Caro Steel h1400 Gracewood dr
- " Florence T Mrs r1304 Walnut
- " Foye L (Lovine J) rte mgr Coca-Cola h1605 Crystal la
- " Geneva K knitter Guilford Mills r RD 1 Guilford NC
- " Hazel C Mrs mender Lynch Hos Mills r1812 Halcyon ct
- " Herbert H (Barbara B) slsmn Beltone Hearing Aids h1323 New Garden rd
- " Jas II (Ethel M) jan h3614 Herbin
- " Jerry L tchr Page Sr Hi Sch h1 201 Walker av
- " Jesse I (Hazel C) wood wkr Geo C Brown & Co h1814 Halcyon
- " John C (Alpha W) h705 S Cedar
- " John H clk Esso r113 Walnut cir
- " John W (Mary H) mach Dixie Mach Tool h4 Pomroy
- " Lloyd T (Stella B) city police h3423 Freeman Mill rd
- " Mary C (wid Guthrie) unit head Jeff Life h609 Mayflower dr
- " Matthew R (Vashti C) clk PO h801 Douglas
- " Plumbing Co (Wm Goodman) 1116 Westside dr
- " Rachael S Mrs tchr Monticello Sch r1504 Lafayette ct
- " Robbie E ofc sec Burl Indus r2309 Lawndale dr
- " Robt L (Phyllis E) slsmn h2104 Crestridge rd

GOODMAN

- " Ruth r339 W Lee
- " Ruth G Mrs v-pres sec Piedmont Toy & Specialty Co Inc r1104 Hammel rd
- " Thos r104½ N Davie
- " Timothy C (Patricia C) studt r114 Wedgedale av
- " Wm (Goodman Plumbing Co) h1116 Westside dr
- " Wm Q (Rachael S) tech serv & sls Wilson & Co h1504 Lafayette ct
- Goodnight Gene M brklyr Heath & Son Masonry Contr r Salisbury NC
- Goodrich B F Co The Wm P Carter mgr tires 348 N Greene
- Goodrum Gladys M (wid Frank S) tchr West Market Street Meth Ch h406 S Mendenhall
- Goods see also Good and Goode
- " Mary E presser Lane's Lndry r410 Chestnut
- " Mary L Mrs prsr Dixie Overall r718b Warren
- " Oscar (Mary L) lab Pomona T C Co h718b Warren
- " Oscar (Pearl B) waste mn Cone Mills h1802 Water
- Goodson Herbert h702 Clapp apt 8
- " Herbert A whse mn Thomas & Howard r1708 E 11th
- " Jane B Mrs sec Allen Hardware Co Inc r215 W Cornwallis dr
- " Mary nurses aide L Richardson Mem Hosp r1508 Hooks
- " Robt E (Ann H) spare hd Cone Mills h732 Jennifer
- " Stacy W (Mary M) driver W I Anderson & Co h1508 Hooks
- " Wm A jr (Jane B) pres Allen Hardware Co Inc h215 W Cornwallis dr
- Goodstein Lucy studt r2405 Friendly rd
- Goodwin see also Godwin
- " Barney P (Prudence A) hl705 Oak
- " Betty G Mrs rep Stanley Home Products h2613 West ct
- " E Frank (Eva) mech Johnson Mtr r RD 1 McLeansville NC
- " Edw C (Shirley L; Goodwin Ruling Co) r Orlando Fla
- " Emma L Mrs slswn E L Brownhill Co r RD 5 Box 186
- " Ernest B (Jean B) intern Cone Hosp h205 E Wendover av apt B
- " Eva W Mrs ofc sec Yost & Little r RD 1 McLeansville NC
- " G Hampton (Peggy) slsmn Dust-Tex Serv r Durham NC
- " Gary W studt r2225 Woodberry dr
- " Geo W (Margt L) agency asst Pilot Life Ins h2225 Woodberry dr
- " Harold (Betty G; Goodwin's Pattern Shop) h3611 Groometown rd
- " Howard E (Anna O) lab Industries of the Blind h1636 Willomore

GOODWIN INC

JAMES L GOODWIN, PRESIDENT
WILEY A SYKES JR, VICE-PRESIDENT
GEORGIA ROSECRANS, SECRETARY
PLUMBING and HEATING CONTRACTORS
RESIDENTIAL and COMMERCIAL
EXPERT REPAIR SERVICE
ALL WORK GUARANTEED
719 WINSTON (ORD)
P O BOX 6011, SUMMIT STATION
TELEPHONE 275-9563
NIGHTS and HOLIDAYS
TELEPHONE 272-2287
(See Page 141 Buyers' Guide)

- " Jack B whsemn Gboro Plmb Sup r RD 5
- " Jas jr (Rosalee S) hlpr P Lorillard Co h901 Bilbro
- " Jas E emp Oettinger Lbr r909 Martin av

TALLEY ELECTRIC CO., Inc.

COMMERCIAL

ELECTRIC CONTRACTORS

RESIDENTIAL

"Electric Heating and Air Conditioning Specialists"
(SEE PAGE 79 BUYERS' GUIDE)

1109 Battleground Ave.

Phone 274-1531



BERRY'S, INC.

YOUR AUTHORIZED QUALITY MERCEDES-BENZ AND LARK DEALER

Sales — Service

801-811 S. Elm St.

(See Page 17 Buyers' Guide)

DIAL 273-8241 and 272-4573



301

GOODWIN

- " John A (Eise R) h402 N Ridgeway dr
- GOODWIN JAMES L (Laura A), Pres Goodwin Inc, 719 Winston (ORD), Tel BROADWAY 5-9563, h211 E Vandalia rd, Tel 272-2287**
- " Joyce W Mrs fldr Lynch Hos Mills r2117 Emerywood rd
- " Julius E (Mabel H) h1601 Longfellow
- " Lawrence S (Patricia L) sht mtl wkr Atlantic Engineering h2704 Oakland av
- " Lonnie (wid Lester) smstrs Meyer's h641 Ashboro
- " Philip M (Ann E) mgr Friendly Road Texaco Service h1107 Montpelier dr
- " Philip A r1107 Montpelier dr
- " Retha L Mrs slswn Meyer's r1410 Pinecroft rd
- " Robt B (Retha L) del mn Dixie Service h1410 Pinecroft rd
- " Rose L emp Swift & Co r901 Bilbro
- " Ruling Co (Edw C Goodwin) paper rulers 2105 Freeman Mill rd
- " Sadie Mrs r705 N Greene
- " Thos M (Joyce W) slsmn Sealtest Foods h2117 Emerywood rd

GOODYEAR SERVICE STORE

- Goodwins Pattern Shop (Harold Goodwin) pattern mkrs 4711a High Point rd

GOODYEAR SERVICE STORE

- WM M RICHARDS, STORE MANAGER**
- W L TRULL, CREDIT SALES MANAGER**
- BOB DAY, SERVICE MANAGER**
- 401 N ELM**
- TELEPHONE 273-5547**
- Googe Bill M (Caroline W) mfrs agt 1132 Cridland rd h do
- " Caroline W Mrs ofc sec N C Natl Bank r1132 Cridland rd
- Goolsby Charlie ydmn F D Lewis & Son h1113 Gray
- " Cora L maid O Henry Hotel r1114 Gray
- " Eliz S Mrs sec-treas Farmers Mutual Fire Insurance Assn r308 E Hendrix apt C
- " Ervin (Eula B) formn Lewis Contracting h1105 S Cedar
- " Eula B Mrs cook Casey's Bar-B-Q-Restr r1105 S Cedar
- " Jerry stacker Am Agrl Chem r3925 Freeman Mill rd
- " John H (Frances M) yd mn F D Lewis & Son h3812 Herbin
- " Ladis F (Ruth W) formn Lewis Contracting h1120
- " Leon studt r1120 Gray
- " Leon F plant wkr Pepsi Cola r711 W Whittington Gray
- " Maude M Mrs marker Fordhams Clns h3925 Freeman Mill rd

GOODYEAR SERVICE STORE

- GOOLSBY W WILSON (Elizabeth S), Asst Cash**
- North Carolina National Bank, 101 N Elm, Tel 275-9571, h308 E Hendrix Apt C, Tel 272-8842**
- Gorale Andrew J (Helen B) h9115 Opal dr
- Gordon A Delbert (Peggy) pres Local 3062 Communications Workers of America r2308 Hobart rd
- " A Max (Katherine M) slsmn h3504 Lawdale dr
- " Agnes K (wid E T) h2208 Kery dr
- " Allison (Arvie M) postmn A & T Col h605 Ross av
- " Ann tchr Sternberger Sch r110 Adams
- " Barbara A Mrs slswn Mrs Ruth V Leary r2517 Woodview dr
- " Bertha E (wid Wm H) h1305 W Bessemer av
- " Carrie food server A & T Col h1805 E Market
- " Chas P studt r114 Elgin pl
- " Chas T (Nancy W) sec Twentieth Century Life Insurance h2614 Stratford rd
- " Charmion A studt r605 Ross av

THE PAUL W. SCHENCK AGENCY

50th ANNIVERSARY
1912-1962
FIFTY YEARS OF SERVICE TO CAROLINIAN

1025 HOMELAND AVE. DIAL 272-0127

GORDON

- " Clara B Mrs cook h1716 Spencer
 - " Clifton M (Grace J) mech Harry D Kellett Inc h4333 Cornell av
 - " Conrad E (Virginia B) sup Pilot Life Insurance and treas First Moravian Church h3125 Masonic dr
 - " Dale L (Ruby T) slsmn Gboro Motor h209 Kirk rd
 - " Delbert pres Local 3062 Communication Workers of America
 - " Dorothy K Mrs sec-treas Hardware Distributors Inc r RD 4 Box 694
 - " Edwin C h517 5th av
 - " Eliz S Mrs clk SBT&T r1005 Dewey
 - " Ellis L (Lela P) insulator Smiths Insulation h2310 Spruce
 - " Elzie T (Margt O) buyer Sears h3501 Lawndale dr
 - " Estelle B Mrs h322 Gorrell
 - " Florence C Mrs cafeteria mgr Rankin High School r Brown Summit NC
 - " Garland H (Dorothy M) slsmn Binswanger Glass h1210 Pembroke dr
 - " Geo jr (Ester M) lab Dept Pub Wks h800 Julian
 - " Geo W lwyer 119 N Elm R512 h2209 Revelle la
 - " Glenn B (Mary H) asst-v-pres J D Wilkins Co h2414 Madison av
 - " H Jack (Sunset Gift & Jewelry Shop) h201 1/2 Greene R10
 - " Harvey whsemn Remco Sup r2310 Spruce
 - " Herbert B (Nancy P) mach opr Am Tob h1031 Dewey
 - " Howard S (Frances P) mgr The Torrington Co h114 Elgin pl
 - " Hugh J (Annie A) wtch mn Cone Mills r RD 1 Brown Summit NC
 - " Irvin C eng aide City General Services Dept r McLeansville NC
 - " Irving V (Rebecca F) br mgr Jack's Cookie Corp h1106 Parnico dr
 - " Jack D (Joann) installer SBT&T r RD 2 Box 205
 - " Jackie bkpr DeSoto Chem Coatings h1013 Madison av apt 3
 - " Jas (Barbara P) constn wkr Bob Heat & Son h902b Broad av
 - " Jas A lab Dixie Roofing r401 Gillespie
 - " Jas B (Bonnie) barber Modern Barber Shop r RD 2
 - " Jas F (Betty C) clk Kivett's Cash & Carry r Barker rd (RD 5)
 - " Jas R (Ola B) plater Holliday Mfg h409 Rex ct
 - " Jas W driver City Taxi
 - " John H (Maurine S) mech Williams Steel h Clifton rd (RD 7 Box 626)
 - " John S (Connie B) farmer Boren & Paschal Dairy h902 Fir pl
 - " Lela P Mrs spnr Cone Mills r2310 Spruce
- GORDON LLOYD P, Program Director WBIG Radio**
Broadcasting Station 2838 Battleground rd at Edney Ridge rd, Tel 272-6125, h2737 Stratford dr, Tel BROADWAY 5-9260
- " Lois T (wid Wm G) ofc sec Dr Frank R Brown r3207 W Market
 - " Mary (wid Jas) r3612 Brevard
 - " Mary E clk Sou Bakeries r1019 Spring Garden

CANTER ELECTRIC CO.

ALL TYPES OF WIRING
INDUSTRIAL — COMMERCIAL — RESIDENTIAL
QUALITY AT LOW COST
"A TRIAL WILL TELL"

2420 HIGH POINT RD. • TELEPHONE 292-2060
NIGHTS AND HOLIDAYS: TELS. 299-5067 OR 272-5809

QUALITY COURTS LIMITED

THE OAKS MOTEL

APPROVED AAA TOUR

1116 Summit Ave.
on U.S. Hwy. 29-A North

- 78 SPACIOUS ROOMS
- FREE TELEVISION
- ROOM PHONES
- 100% Air Conditioned
- PUTTING GREEN
- SWIMMING POOL

A Fine Restaurant on Premises

Phone 272-0105

GREENSBORO AWNING CO.

RETAIL — MANUFACTURERS — WHOLESALE

- Aluminum Awnings
- Aluminum Storm Windows

- Jalousies
- Aluminum Storm Doors

CAPITOL

1043-45 Oakmont Ave. (ORD) Dial 275-5389

HAVING
TIRE
TROUBLE
?

WE'RE
READY TO
SERVE
YOU WITH

**U.S. ROYAL
TIRES**

ALSO

- Recapping
- Alignment
- Brake Service
- Batteries

**DYE
Tire &
Recapping
Co., Inc.
DIAL
275-9633**

**903-05
W. Lee**
(See Page 180
Buyers' Guide)

**D. E.
Brown**

—
General
Contractor
—



RD 2, Box 573

**Brown
Summit
N.C.**

DIAL
656-3937

DAVID J. WHITE

Sales — Appraisals
Phones 272-8593 or 272-6117

REALTOR

Rentals — Mortgage Loans
216 W. Market St.

302

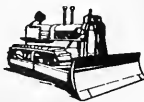

E. L. RUMMAGE

CONSTRUCTION COMPANY
WE BUILD DAMS, LAKES
and CLEAR WOODLANDS
3 Miles W. of Pleasant Garden on
Davis Mill Rd., P.O. Box 187
DIAL 674-5571
Pleasant Garden, N.C.

GORDON

- " Mary P Mrs emp WUNC-TV r325 McIver
- " Minnie V (wid Thos V) h708 Northridge
- " N Reid (Phylliss) city police h1924 Taylor
- " Nancy P Mrs sten Modern Metal Products r1031 Dewey
- " Nancy W Mrs nurse Dr Carl A Sardi r3700 Manor dr apt B
- " Peggy Mrs ofc sec City Schs r2608 Hobart rd
- " R C h1708 E Cone blvd
- " Ralph C (Wilma T) slsmn N C State Motor Club h New Garden rd
- " Robt E (Madeline F) mech Alexander & Mann Mtr r2006 Kirkman
- " Roscoe B driver O'Boyle Tank Lines r RD 1 Guilford NC
- " Rufus C (Florence C) linemn Duke Pwr r RD 2 Brown Summit NC
- " T Michl credit dept Dillard Paper r4104 Dogwood dr
- " Virginia B Mrs sec First Moravian Church r3125 Masonic dr
- " Walter A (Mary P) supvr J P Stevens & Co h325 McIver
- " Willard E (Eliz S) studt h1005 Dewey
- " Wm D (Barbara A) photog WFMV-TV h2517 Woodview dr
- " Wm L (Gertrude) constn wkr L B Gallimore h1554 Lovett
- " Wm S (Mary L) mfrs agt 4009 Henderson rd h do Gordon's Foods stge 4307 High Point rd
- " Gordy Dorothy L tech writer Cone Mills r230 South Park dr apt 12
- " John R (Ann L) tchr Grimsley Sr Hi Sch h3553 Cherry la
- " Mack L r1301 Clover la
- " Mack L (Beulah G) pres Carolina Blower Co Inc h1301 Clover la
- " Paul H (Cath) mech Caro Blower r RD 1 Box 314 High Point NC
- " Gore Alfonso E (Ruth M) assoc prof A&T Col h1624 Pichard
- " Jas W (Odessa C) caster Arnolds Vault h1315 Buff
- " Liston L driver Faye Lines r Durham NC
- " Lydia R clerical asst City Schs r124 Thornton dr
- " Mickey USA r3521 McCuiston rd
- " Ruth M Mrs associated professor A & T Col r1624 Pichard
- " Gorham Philip R (Sarah H) ofc mgr General Boiler Casing h3203 Morley
- " Gorman Robt H (Genny W) sls eng Mill Elec h536 Audubon dr
- " Roy T (Yvonne J) slsmn W P Ballard of Gboro h543A CreekrIDGE rd
- " Yvonne J Mrs clk Jeff Life r543A CreekrIDGE rd
- " Gorrell Edgar L (Wanda) counter mn Mtr Bearings & Parts r4702 Webbing Mill rd
- " Eliz F Mrs ofc sec Dr Emmet S Lipton r RD 10
- " Esther E Mrs asst dept mgr Meyer's r2026 Walker av
- " Jessie B (wid Robt P) tchr Geo A Grimsley Sr High Sch h404 N Ridgeway dr
- " Joseph P (Juanita T) asst treas Pilot Life Insurance Co h2210 Granville rd

CORRELL

- " Lee I (Uldene H) emp PO h2814 Northampton dr
- " Margarette S clk Jeff Life r RD 6 Box 164B
- " Mary T Mrs h200 Irving pl
- " Minnie D (wid Clarence B) h502 E Lake dr
- " Norman E (France S) hlpr Cone Mills r RD 2 Box 669
- GORRELL NOTIONS Mrs Ernest B Miller Jr, Notions and Sundries 924 Gorrell**
- " Ralph (Esther E) agt Pilot Life Ins h2026 Walker av
- " Robt P (Sarah S) collection rgr N C National Bank h2201 Granville rd
- " Surrethor M (wid Lester W) h205 Gilbert
- " Turner r411 Bennett
- " Gorski Nellie K Mrs h720 Chandley ct
- " Gorsyca Dolores M studt r916 Forest Hill rd
- " Sigmund E (Jeanette L) supvr Western Elec h916 Forest Hill dr
- " Goslen Frank O (Mary A) adj Southeastern Adjustment h2413 Hawthorne
- " Gosnell Robt A (Joan H) slsmn Transmission Sups h3922 Galway dr
- " Gospel Baptist Church Rev Perry G Ross pastor 300-06 Pisgah Church rd
- GOSPEL BOOK STORE, Mrs Ella O Howell Mgr, Bibles, Commentaries, Cards, Christian Fiction, Christian Recordings, Family Filmstrips, Flannelgraph, Gifts, Pictures, Plaques, Tracts 115 S Greene, Tel 273-4550**
- " Center The Rev Geo I Norman pastor 3600 Osborne rd

GOSPEL TABERNACLE OF THE CHRISTIAN & MISSIONARY ALLIANCE CHURCH, Rev W B Bedford Pastor, 443 W Sycamore, Tel 272-4358

- " Goss Clara M Mrs emp Wesley Long Community Hosp r3221 Dreiser pl
- " Dewey W (Nancy M) prntr Younts Printing Service h1803 William
- " Frank C (Dorothy L) prsmn Container Corp of America h1310 Minor
- " Lovetta r4101 Raleigh rd
- " Myrtle V (wid John B) h3123 Friendly rd
- " Solomon lab Lewis Contracting r1216 E Washington
- " Stanley M (Geraldine E) Greensboro Plumbing Supply Co h2502 Fry
- " Thos (Beatrice L) chkr Central Mtr Lines h730 Julian
- " Tony D (Clara M) cabinet mkr Jackson Cabinet Shop h3221 Dreiser pl
- " Gossage Chas R (Lyrette P) plant supvr Joseph J Stone & Co h3404 Normandy rd
- " Gossett Arth (Alma P) hlpr Pete Wall Plmb h1012 W McCulloch
- " Olan E dfr Cone Mills r1406 Minor
- " Gossin Wm D (Arlene D) dist mgr Marilyn Shoes h1404 Twain rd
- " Gottlieb Nathan N (Bert) h3820 High Point rd
- " Gottschalk Eug (Margt F) fornm W H Sullivan Co h4915 Friendly rd
- " Margt F Mrs acctg tech US Int Rev Serv r4915 Friendly rd
- " Wm A (Lydia A) h1701 Elwood av
- " Goudy Larry D studt r1603 Grove
- " Lyla H (wid Chas W jr) h3012 Collier dr
- " Mary H Mrs ofc sec Dr Allan B Coggeshall r1603 Grove
- " Wm (Mary H) slsmn Kirby Co h1603 Grove
- " Gouge Hubert S (Mattie O) slbr Cone Mills h1718 McKnight Mill rd
- " Leroy J (Virginia B) slbr tndr Cone Mills h1738 McKnight Mill rd
- " Plata (Thelma Y) oiler Cone Mills r RD 5 Box 410
- " Virginia B Mrs clk Colonial Stores r1738 McKnight Mill rd

COVIL INSULATION Co. of N.C.

(ORD)

1920 SULLIVAN ST.

P.O. Box 6174

DIAL 275-2894

CONVENIENT
 Battleground Branch
 1804 Battleground Ave.
 South Greensboro Branch
 122 E. Lewis
 Installation Loan Dept.
 621 S. Elm

Bank of Greensboro

YOUR HOMETOWN BANK

MAIN OFFICE — SOUTHEASTERN BUILDING — DIAL 274-3201 (ALL DEPTS.)

BRANCHES
 Summit Shopping Center Branch
 926 Summit Av.
 Spring Garden Branch
 3101 Spring Garden
 Farm Service Dept.
 122 E. Lewis

303

Gould Chas R (Billie H) claim ofc mgr Am Surety
 Co of NY h3504 Wilshire dr
 " Mildred R h132 McIver
 Gouldin Howard W (Betty D) carrier PO h4224
 Kildare dr
 Gourley Anne D Mrs recpt Lindsay Squires &
 Everett r3205 Morley rd
 " Beatrice L (wid Willard A) h3309 S Elm
 " Harold R plmb Crutchfield Plmb & Htg r McLeans-
 ville NC

GOURLEY INSURANCE AGENCY (Jack W Gourley),
 Anything Insurable, Drive-In Facilities 701 Summit av,
 Tel 275-1656, Res Tel BROADWAY 5-1795

" Irene W Mrs clk Wysong & Miles r709 Percy
 " Jack W (Anne D; Gourley Insurance Agency) h3205
 Morley rd
 " Jo Ann r3309 S Elm
 " John L jr (Irene W) mach Wysong & Miles r709
 Percy
 " Lillie mach opr Blue Bell r RD 2 Box 436
 " Madeline Mrs ofc mgr Joseph Ruzicka Inc r RD 1
 Box 104B
 " Thelma (wid Jas D) h758 W Florida
 " Willard A jr (Virginia M) v-pres Tysor Realty &
 Mortgage Co h3707 Manor dr apt C

**GOVERNMENT OFFICES—(See United States Govern-
 ment)**

Gowdy Rosa B Mrs maid h1032 W McCulloch
 Gra-Kem Corp Wm A Saunders pres Lees Chapel rd
 Grace Alvie J (Eva M) bkpr Berry's Inc h707 Memphis
 " Baptist Church Rev Noah H Blackburn pastor 2006
 Fairfax rd

" Cafe Mrs Maggie Y Owens mgr 610 E Market
 " Hotel Rev Thos D Freeman mgr 610½ E Market
GRACE LUTHER MEMORIAL LUTHERAN CHURCH,
 Rev Frederick S Hillek Pastor, Services Sunday
 8:30 AM and 11:00 AM, Sunday School 9:45 1315 E
 Washington, Tel 275-9762

" Lutheran Memorial Lutheran School Mrs Elise T
 Blackwell dir 1315 E Washington

" Methodist Church Rev Chas E Shannon pastor
 438 W Gaston

" Pilgrim Holiness Church 135 Rocky Knoll cir
 " Travis R (Verdell B) tech Cone Hosp h1607b
 Lindsay

Graddick Jas lab Thompson-Arthur Paving r2209
 Apache apt W 8
 " Laura Y Mrs h907 Best

Graddick Jennie Mrs h1804 Sherwood
 Grady Eliz S (wid Jesse F) h3807 Phillips av
 " Helen J clk USDA r2922 Pleasant Garden rd
 " Pearl C Mrs insp Troxler Hos r Burlington NC

" Ulysses S (Beulah D) fixr Cone Mills h2121 Hubbard
 (Revo)

" Voss B (Zula D) h1306 Cypress (Prox)
 Graeber Marvin B (Beulah B) supt bldg & grounds
 A & T Col h1903 Curry

Graf Sherry T Mrs clk Wesley Long Community Hosp
 r2037 Twain rd
 Gragg B Geo (Sherrie J) emp E K Gragg & Son h712
 Terrell

" LLa ship clk Blue Bell r RD 8
 " Lucille Mrs tchr Cerebral Palsy Sch r RD 8
 " Polly K Mrs tchr Gboro Cerebral Palsy School
 r RD 8

" Wm D tchr Joyner Sch h1309 Walker av apt D
 " Susan K (Yvonne D; Gragg & Sons) h140 Rocky Knoll
 cir

Graham Allan M (Dorothy J) estimator Caro Steel
 h2802 Robin Hood dr
 " Annie M (wid Marshall) h2313a Charlotte

" Audrey G (wid Johnnie G) maid h1602 Pichard
 " Bernice maid h2203 Nelson
 " Beulah maid r916 Druid

Clendenin, Wrenn & Kirkman

Appraisals, Property Management, Rentals
 Multiple Listing Service

218 W. Gaston

Phone BROADWAY 2-3183

GRAHAM

" Carey H (Patricia T) agt American Discount h2305
 Kersey
 " Carl W (Lucille E) slsmn Dillard Paper h303
 Woodlawn av

" Carol S studt r1004 Surry dr
 " Carroll C (Ruby N) pres Textile Drug h103
 Frederick rd

" Chas E (Florine M) eng Western Elec h4202 Gentry
 " Chas J (Dorothy B) chemist Burl Indus h2307
 Bonaire

" Chas O tex wkr Cone Mills r3527 Martin av
 " Chemical Co Inc John N Thompson pres Mrs Margt
 G Thompson v-pres mfrs insecticide mfrs 1407
 Battleground av

" Clela Mrs librn Claxton Sch r Box 395 Oak Ridge
 NC

" Clifford (Irene J) hlpr Sta-Rite Septic Tanks
 h326 Sussmans
 " David (Barbara M) USA r105 S Dean

" David (Annie L) porter Sou Ry h709 Oxford
 " Dorothy H (wid T Settle) h1008 Country Club dr
 " E W slsmn Easo r Burlington NC

" Eliz H r510 Summit av
 " Elmer (Hattie T) driver Miller Furn r1306 Pearson
 " Ethel maid h513½ East

" Gentry emp L Richardson Mem Hosp r401a Huffman
 " Geo C cook V Chems r1602 Pichard
 " Geraldine maid r735 Dett ct

" Gertrude S (wid Jas) h411 Huffman
 " Grace (wid Roscoe D) h400 Aberdeen ter
 " Harold L (Mary A) clk Sou Ry h1412 Spry

" Hazel W (wid Carlton W) exam US Int Rev Serv
 h1700 N Elm apt K-1
 " Hubert r1602 Pichard

" India W slsmn Woolworth's r RD 1
 " Jack lab Thompson-Arthur Paving r2210 Nelson
 " Jas H (Myrtice M) dir Thom McAn Shoe h1004
 Surry dr

" Jas H (Mary K) cement fnshr Lewis Contracting
 h7 South ct
 " Jas W (Dale Q) driver Curtis Packing h2320 New
 Orleans

" Jas W (India W) roller coverer Cone Mills r RD 1
 McLeansville NC

" Jas W (Allah B) state supvr Security Life & Trust
 h3409 Kirby dr
 " Janie M ofc mgr Monroe Calculating Machines
 h1508 Seminole dr

" Jessie J (Annie D) lab A J Hewitt Constn h616
 Best
 " John A (Alma F) clk PO h1615 Eastwood av
 " John W (Eliz M) rep Superior Stone h1712 Colonial
 av

" June ship clk Blue Bell h412 S Mendenhall apt 2
 " Lehman F (Marjorie E) driver Chas T Brown Truck
 Lines h2203 Asheboro

" Leroy whsmn Lewis Storage r2203 Nelson
 " Lloyd D clk Fairview Pharmacy r Williams Dairy rd
 " Louise Mrs maid Our Lady of Grace Ch h2009 S
 Benbow rd

" Margt h995a Armstrong

PHIPPS HARDWARE CO. INC.

215 N. Elm
 CHINA, Gift
 and
 GOURMET SHOP
TEL.

272-5831

•••••

Hardware
 Electrical
 Appliances
TEL.

272-0179

•••••

Sporting Goods
 Dept.
 Basement
TEL.

273-4447

•••••

Marine Dept.
BOATS
 Johnson Motors
 Marine Hardware
 and
 Boat Trailers
 2601 S. Elm
 Tel. 275-8589



**DANIELS
 SUNOCO
 SERVICE**

1300 E. BESSEMER

Free Pick Up and Delivery

TEL. 274-9206

CITY
 WIDE
 DELIVERY

CRUTCHFIELD-BROWNING DRUG STORE

PRESCRIPTION DRUGGISTS

CITY
 WIDE
 DELIVERY
 2166 Lawndale Drive
 Dial 274-6308

Binswanger Glass Co.

Established 1872
Headquarters for
Glass For Over
90 Years

Serving 15
Southern States
Plate Glass
Window Glass
Mirrors
Safety Glass
Auto Glass
Replacement
Store Front
Specialists

Authorized
Distributors for
Libbey-Owens-
Ford
Air-Seal Windows
Armstrong
Building Material

Largest Stock
in the South

2710

Patterson

DIAL

BRoadway 5-5344

(See Page 101
Buyers' Guide)

CUMMINS DIESEL SALES CORPORATION

MARK IV
ARA AND
KYSOR
AUTOMOTIVE
AIR
CONDITIONERS
GENERATOR
SETS
CLUTCHES
COMPLETE
SALES AND
SERVICE

P.O. BOX 748

US Hwy's 29 and 70

DIAL

275-4532

MONTALDO'S

LADIES' READY-TO WEAR, MILLINERY, LINGERIE, FURS, ACCESSORIES, COSMETICS and SHOES
COLONY SHOP and SPORTS WEAR — SECOND FLOOR

200 N. Elm at Gaston

(See Page 46 Buyers' Guide)

Tel. 275-1633

304

Mr. Lee's Beauty Salon



"For The
Woman
Who Cares"



275-2701

948 WALKER AVE.

GRAHAM

- " Marion L r735 Dett ct
 - " Mary V prsr Fox Clns & Lndry r822 E Sycamore
 - " Maxie (Annie A) prsr Dixie Overall Serv h601 Nantucket
 - " Minnie M Mrs maid WCUNC r808 Ashe
 - " Olden L (Helen M) v-pres Glasgow-Graham Inc h1530 Rankin rd
 - " Oliver H (Ellie R) beamer Cone Mills h3429 Martin av
 - " Patricia T Mrs ofc sec Pilot Life Ins r2305 Kersey
 - " Paul G (Rose H) mailer Gboro News h1110 Glenwood av
 - " Pearl M clk Meyers h1018 Westover ter
 - " Production Credit Assn John W Meek mgr loans 200 S Eugene
 - " Robt lab r1518 E Market
 - " Rose H Mrs bkpr Sears r1110 Glenwood av
 - " Royal H (Lillie G) h3527 Martin av
 - " Royah H (Lillie R) formn Armour Argl Chem Co h3427 Martin av
 - " Ruby M Mrs prsr J B's Sno White Clns Lndry r425 High
 - " Sudio W (wid Ellis V) h515 Banner av
 - " Thos A (Delois T) emp P Lorillard Co h700 Clapp apt 2
 - " Thos H (Phyllis N) co-pilot H L Cable Constn h1412 Corregidor
 - " Thos H studt r1008 Country Club dr
- GRAHAM W E & SONS DIVISION VULCAN MATERIALS CO, Quality Crushed Stone For Every Purpose, Plant Located Hwy 158, P O Box 734, 2 Miles E of Stokesdale, N C, Tel Summerfield N C, 643-3721**
- " Wm (Ruby M) cement fnshr Lewis Contracting h425 High
 - " Wm F jr (Robbie) plant eng Bamby Bakers r Burlington NC
 - " Willie (Cath) lab Lewis Contracting h803 Rugby
 - " Winston J (Velma J) tchr h735 Dett ct
 - " Worth (Daisy L) sht mtl wkr Southeastern Mtl Products h318 Asheboro apt 10
- Grahan Maggie r1304 Pearson
Grah Chas L (Sue H; Proximity Barber Shop) h1416 Plymouth
Grain Dealers Mutual Insurance Co Wm R Heard mgr 415 W Gaston
Grainger Jas M (Peggy C) agt Nationwide Mut Ins Co r116 Pineburr rd
" Peggy C Mrs tchr Jesse Wharton Sch r116 Pineburr rd
" Wm M agt Home Beneficial Life Ins r206 N Spring Gramet Benj (Virginia C) h1806 Ryan
" Virginia C Mrs bkbnr Joseph Ruzicka Inc r1806 Ryan
Grandison Francis L (Louise D) tchr Bennett College h527 Macon
Grandmaison Raymond V waiter Nickie's Grill r111 W Washington
Grandy C Wm jr (Carolyn G) h3503 Lawndale dr
" Carolyn G tchr Bessemer Primary Sch r3503 Lawndale dr
" Jas W instr A & T Col r do

GRANDY

- " Insurance Service Harry B Caldwell genl agt agcy 437 W Gaston
 - Grant Ada asst hsekrp King Cotton Hotel r2912 Keeler
 - " Annie (wid Timothy G) maid WCUNC h909 Pichard
 - " Arth E (Dorothy A) eng aide City Dept Pub Wks h1112 Highland av
 - " B J (Doretha P) mtce mn Housing Authority of the City of Gboro h914 Glenwood av
 - " Blanche T (wid Chas A) tchr Dudley Hi Sch h1607 S Benbow rd
 - " Campbell G (Betty S) slsmn Dixie Bedding h2819 Azalea dr
 - " Corry M Mrs emp P Lorillard Co h1515 E Market
 - " Dewey H (Margt T) agt Durham Life Ins h1118 Bellevue
 - " Donald hlpr County Schs Mtce Dept r2916 Keeler
 - " Dorothea P Mrs emp P Lorillard Co r914 Glenwood av
 - " Eric B drftsmn Piedmont Natural Gas r Burlington NC
 - " Felix r2810 Camborne
 - " Geo H sls rep Courtauld's (Ala) r High Point NC
 - " Gloria A clk Jeff Life r RD 1 Asheboro NC
 - " H C Mrs (Grant's Beauty Salon) r905 Logan
 - " Harold R (Marjorie H) serv eng Scovill Mfg h127 Berkshire
 - " Hattie K (wid Henry) r111 S Nocho
 - " Horace C (Sarah B) cook Western Elec h905 Logan
 - " Howard C (Kitty G) eng Western Elec h4113 Groome-town rd
 - " J Ford r300 Marshall
 - " John L (Mary B) lab Sou Ry h727 Wilmington
 - " Joseph D (Betty J) supvr Am Optical h516 Vandalia rd
 - " Joseph S (Julia S) h947 W McCulloch
 - " L Dwight studt r2307 Princess Ann
 - " Lorne D (Mary D) voice tchr 2307 Princess Ann h do
 - " Margt L Mrs tchr Pleasant Garden Sch r1401b Whilden pl
 - " Margt T Mrs spnr Cone Mills r1118 Bellevue
 - " Marion L nurse Cone Hosp h207 E Wendover av apt D
 - " Mary emp P Lorillard Co h1002 W Florida
 - " Mary D Mrs (Slyd-In-Products) r2307 Princess Ann
 - " Mary E r115 S Gilmer
 - " Norma J Mrs h408 Gillespie apt 28
 - " Newton W (Ada F) plmb County Sch Mtce Dept h2916 Keeler
 - " Richd A (Janet S) staff mgr Union Life Insurance h317 Lindley rd (Glfd Col)
 - " Robt (Sandra) clk Int Rev Serv h2815 Robin Hood dr
 - " Robt W county fire marshal h316 Ashland dr apt C
 - " Sharilyn C sten Dillard Paper r127 Berkshire
 - " Shirley Mrs waitress Irving Park Delicatessen r2119 Byrd
 - " Thos U (Mildred) supvr Rucker Whol r High Point NC
 - " W T Co Harles H Barton mgr (br) dept store 1020 Summit av
 - " Wm H jr (Margt L) tech Johnson Serv h2210 Bywood rd
 - " Willie D (Faye) engr Photo Engraving r RD 8 Box 621
- GRANT'S BEAUTY SALON (Mrs H C Grant), 905 Logan, Tel BRoadway 4-2698 (See Page 33 Buyers' Guide)**
- Grantham Barbara E r3600 E Market
" C Carrie O (wid Richd I) h1800 N Elm apt E-2
" Carson H jr (Janie B; Grantham Hardware Co) h2204 Villa dr
" Chas P r2020 St Andrews rd
" David W (Eula A) stero Gboro News h700 N Elam av
" Emory P (Peggy M) h933 Carr

H. L. COBLE CONSTRUCTION CO.

ALL TYPES OF BUILDING CONSTRUCTION

415 N. Edgeworth

Tel. 274-0137





Over 25 Years Service

TRADERS CHEVROLET CO., INC.

SALES AND SERVICE
GENUINE CHEVROLET PARTS AND ACCESSORIES

215-217 E. MARKET ST.

TELS. BROADWAY 2-2146 — BROADWAY 2-2147

305

GRANTHAM

- " Geo F (Billie K) prntr Gboro News r3447 Reidsville rd (RD 5)
- " Hardware Co (Carson H Grantham jr) bldrs hdw 1152 Battleground av
- " Herbert F (Mozelle P) disp'r Yellow Cab h3600 E Market
- " Herbert F jr (Etheline J) driver Yellow Cab h338 Gorrell
- " Mozelle P Mrs cash Natl Theatre r3600 E Market
- " Thos I (Ida D; Grantham Waterproofing Co) h2701 Camden rd
- " Thos I jr (Mary L) genl mgr Grantham Waterproofing Co h2521 Timber la
- " Waterproofing Co (Thos I Grantham) 1015 Van Wert
- Grasser Wilbur J (Helen B) insp Western Electric h1304 Clermont
- Grassi Jess I (Carolyn T) mgr Carolina Industrial Manufacturing Co h3106 Pinedale rd
- Grasty Elaine S Mrs bkpr Gboro Mtrs r837 Castlewood dr
- " Jas L (Elaine S) slsmn Al Goodman h837 Castlewood dr
- Gratiot Edw C (Marjorie B) specialist USA Ordnance Dist h611 Longview
- " Marjorie B Mrs sec St Andrews Episcopal Ch r611 Longview
- Gravelly see also Gravley
- " Annie B Mrs tex wkr r RD 1 Summerfield NC
- " Bruce G (Merrinnon L) dept mgr Brownhill's h1802 Liberty dr
- " Clinton E drftsmn Loewenstein Atkinson r Reidsville NC
- " Delvia M Mrs kntr Gboro Hos h1108 Vine (Prox)
- " Hugh J (Wilma G) h209 Fawcett
- " Robt P (Irene G) atndt Wades Service Station h207 Fawcett
- " Sam waterproofer Grantham Waterproofing r Wins-ton Salem NC
- " Wilma G Mrs tex wkr Cone Mills r209 Fawcett
- Graves see also Groves
- " Albert E (Josephine) mach opr Pet Dairy Products r RD 1 Whitsett NC
- " Ann P studt r612 Douglas
- " Anne C Mrs asst professor A & T Col r612 Douglas
- " Artis P (Anne C) prof A & T Col h612 Douglas
- " Ben porter Vanstory Clo r817 Blackburn pl
- " Bernice T Mrs marker Grant's r925 Stephens
- " Carolyn B Mrs ofc sec State Hwy Comn r321 Lindley rd
- " Chas E crd stripper Cone Mills r RD 1 Box 154 Pel-ham NC
- " Chas H (Frances W) brklyr W H Graves & Co h909 Dunbar
- " Clarence r227 Durham
- " Clarence W (Mary H) porter Baker's Shoe Store h718 Dett ct
- " Claudette T probation officer County Domestic Rela-tions Ct r1516 Willow rd
- " Cranor F Rev pastor St Benedicts Catholic Church h109 W Smith
- " David lab Colonial Ice & Coal r1314 Payne
- " Dillard D (Annie L) USA h500 Gillespie apt 9
- " Dollie R Mrs dir St James Baptist Church Nursery r1015 Duke
- " Dorothy Mrs maid h711 Poteat ct
- " Dorothy M slswn Ralph Johns Co Inc r RD 6 Box 225 Reidsville NC
- " Edw C (Carolyn B) h321 Lindley rd (Glfd Col)
- " Elmer W (Jeanette B) pres Dairy Specialty Co Inc h3004 W Market
- " Elmer W jr (Theresa M) exec v-pres Dairy Specialty Co Inc h806 Dover rd

American Printing Co. Inc.



1013 HUFFMAN ST.

DIAL 273-3659

GRAVES

- " Ernestine maid Holiday Inn r RD 1 Box 326
- " Eunice B Mrs emp Cameo Hosiery h1436 S Elm
- " Evelyn R maid A & T College r215a N Dudley
- " Fern F Mrs emp Wesley Long Community Hosp Coffee Shop r Reidsville rd
- " Floyd N (Hallie S) trucker Cone Mills r P O Box 533 Brown Summit NC
- " Frank A (Olivehy H) h227 Durham
- " Geo (Mary C) tndr Cone Mills r RD 2 Brown Summit NC
- " Geo jr (Ernestine) trucker Cone Mills r RD 1 Box 291 Brown Summit NC
- " Girard emp A & T Col h815 Tuscaloosa
- " Harry lab r1607 Freeman Mill rd
- " Herbert (Mary G) jan First Friends Ch h1504 Hooks
- " J Frank jr (Fern F Graves Radio Service) h3431 Reidsville rd (RD 5)
- " Jas A (Claudine T) hlpr Cone Mills r408 Perry rd
- " Jas A jan Dr Frank G Atwater r RD 6
- " Jeanette B Mrs sec Dairy Specialty Co Inc r3004 W Market
- " John hlpr W V Fuller Constrn
- " John (Flossie M) lab Armour & Co h1608a Nelson
- " John jr lab W H Graves & Co r Stevens
- " John A jr (Shirley A) hlpr Calco Distrs h786 Willow ct
- " John D (Carrie M) lab Chas D Roberts Co r Mebane NC
- " John K eng Sou Ry h305 S West Greenway
- " John W (Bernice T) mail handler PO h925 Stephens
- " John W stock mn Ellis Stone r RD 2 Box 102 Gibsonville NC
- " Leonard barber Lowery's Barber Shop r Yancey-ville NC
- " Lorenzo S (Hattie L) hd hsemn O'Henry Hotel h2117 Hunter
- " Luella J Mrs case wkr County Dept Pub Welfare r1618 Lincoln
- " Margie S (wid Paul) maid h1314 Payne
- " Marvin C (Maggie C) slsmn h707 S Chapman
- " Mary C Mrs dye feeder Cone Mills r RD 2 Brown Summit NC
- " Mary G (wid Banks) maid h1404 E Lee
- " Millie A r1905 Arlee
- " Neelie W (wid R Douglas) h1513 Freeman Mill rd
- " Ora Mrs maid r2209 Apache apt W11
- " Otis F jan Cone Mills h1905 Arlee
- " Paul lab Heath & Son Masonry Contrs r627 Ashe
- " Paul (inez) sheet metal wkr Gate City Roofing r RD 1 Pleasant Garden NC
- " Paul G clk Barton's Pharmacy r Pleasant Garden NC
- " Prince E Rev (Dollie R) pastor St James Bapt Ch h1015 Duke
- " Rachel L (wid Ralph C) business mgr E P Benbow jr Saml F Graves and Jean C McAlister r5008 Manning dr
- " Radio Services (J Frank Graves) reprs 3520 Summit av
- " Robt r1314 Payne

LIVE BETTER
ELECTRICALLY



YOU GET A
Lot FOR A
VERY Little!

My Services
Are Many,
My Wages
Are Low,
I'm Ready On
the Instant
At Your
Command
To Go.

**DUKE
POWER
COMPANY**



1723 PICHARD

BUILDER OF QUALITY BRICK HOMES

**BROWN
CONSTRUCTION
CO.**

TEL. Broadway 5-2941

DEPARTMENT STORE

203-211 South Elm Street

TELEPHONE (ALL STORES)

274-4661

Thalhimer-Ellis Stone

(SEE PAGE 70 BUYERS' GUIDE)

YOUNG WORLDS

Friendly Shopping Center
and
Summit Shopping Center

READ
AND USE

GREENSBORO

NEWS
AND
RECORD

WANT
ADS

PHONE
BROADWAY

3-8611

FOR
RESULTS!

*Custom Cabinet and
Furniture Manufacturing Co.*
SPECIALISTS
REMODELING
KITCHEN

1516 E. BESSEMER

Tel. BRoadway 3-0741



NORTH CAROLINA NATIONAL BANK

"Your Bank in Greensboro"

12 CONVENIENT OFFICES TO SERVE YOU

Main Office — Jefferson Standard Building — 101 North Elm Street



Electrical
Contractors
and Engineers

1421 Battleground Ave.
Phone 275-4544

GRAVES
" Robt H (Luella J) clk PO h1618 Lincoln
" Robt L bag stacker Am Agrl Chem r RD 6 Box 394 Reidsville NC
" Roland emp Bi-Rite Super Mkts r735 Bennett
" Ross (Elise) h225 1/2 Gant
" Rufus W cement finisher Lewis Contracting r RD 4 Mebane NC
" S Everett (Lula S) lab PO h812 Ross av
" Sarah C Mrs tel opr Bank of Gboro r1903 Pembroke rd
" Silas (Lillian) lab W F Fancourt Co r Reidsville N C
" Thad M (Elsie C) h524 Haywood
" Thos L (Ruth B) industrial eng Burl Hs h1912 Colonial Ave
" Vivian L Mrs maid r1301 Sloan
" W H & Co (Wm H Graves) mason contrs 120 N Obermeyer
" Webster R (Edna R) driver Dixon & Christopher
" Weldon J lab Binswanger Glass r McLeansville NC
" Wm A bag stacker Am Agrl Chem r RD 1 Box 237 Reidsville NC
" Wm H (Eloise R; W H Graves & Co) h120 N Obermeyer
" Wm W jr (Martha C; Investment Counsel Service) h300 Kimberly dr
" Wylie C (Sarah B) slsmn Gordon Metals h1903 Pembroke rd
Gravett Latil L (Naomi C) sibr Cone Mills r RD 1 Stokesdale NC
" Wm A (Romona E) slsmn Liberty Mutual Ins h2213 Fawn dr
Gravley see Gravely
Gray see also Grey
" Alma Mrs ofc sec N C Grange Mut Ins r RD 4 Kernersville NC
" Amos O formn Sou Elec Serv r RD 1 Box 104
" Barbara M Mrs mach opr Troxler Hrs r RD 7 Box 601
" Benj C tex wkr Cone Mills r1510 16th
" Billy W tex wkr Cone Mills r1510 16th
" Boyd W (Christine W) h124 1/2 Tate
" Bron S meter tester Southern Meter & Supply r908 Wharton
" Carl B spare hd Cone Mills r1510 16th
" Carson L (Margt) emp Jim Walter Homes h2613b Pinecroft rd
" Chas B (Melba L) hlpr Burl Indus h3701 E Market
" Chas G (Dorothy R) slsmn h2102 S Elm
" Chas J (Beulah B) driver Guilford Galleries h1409 E Bragg
" Christine W Mrs cash Cinema Art Theatres r124 1/2 Tate
" Commy L (Edith F) sibr tndr Cone Mills h1510 16th
" Conrad L (Sylvia L) tex wkr Cone Mills h300 Charles
" & Creech Inc Joseph K Jenkins pres duplicating machines 1219 Spring Garden
" D S Mrs (Glenwood Flower Shop) r1503 McCormick
" D Wayne (Mildred C) mach opr Burl Indus r318 Asheboro apt 1
" David G cutting dept Blue Bell r RD 2 Kernersville NC
" David P (Sarah G) clk PO h215 Lindley rd (Glfid Col)

306

GRAY
" David S (Mamie E) with Glenwood Flower Shop h1503 McCormick
" Dora B h5 Bessemer ct
" Doreen Mrs ofc sec County Bd of Educ r RD 8 Box 503
" Edmund L (Hester H) copy editor Gboro News h2002 Dalton rd
" Edna Mrs maid h703 Julian
" Edw constn wkr r254 W Whittington
" Edw A (Mabel G) naturopath 3733 High Point rd h do
" Enoch (Lydia S) firemn Cone Hosp h1713 Asheboro
" Ernest L hlpr Cone Mills r RD 2 Brown Summit NC
" Ethel C Mrs r1712 Ball
" Eug G (Ruby S) carp h3505 Fiesta dr
" Eug T (Lola M) supt Brewer Paint & Wallpaper h519 Overlook
" Floyd E (Margt S) slsmn Pleasant's Hdw h1702 Westridge rd
" Frank B (Anna C) parts mgr Dixie Sls h1506 Glenwood av
" Frank J (Maxine B) mech M & J Texaco h633 S Cedar
" Geo W (Beulah H) pntr h905 Englewood
" Geo W jr (Marcine W) supt Coleman Envelope & Printing r RD 10
" Gerard E associate professor A & T Col r815 Tuscaloosa
" Gilbert repr Sou Elec Serv r RD 1
" Harold C formn County Bd of Educ r Pleasant Garden NC
" Harvey H r804 Watkins
" Hester H Mrs slwn Richardson Realty r2002 Dalton
" Inez C (wid Wm T) slswn Ellis-Stone r309 S Tremont dr
" J Hilton terminal opr Atlantic Refining r RD 8 Box 209
" Jas D driver Atlantic Refining r Colfax NC
" Jas E musician r1802 Britton
" Jas L equip opr City General Services Dept r RD 1 Guilford NC
" Jane H Mrs ofc sec Applied Engineering r809 Courtland
" Jesse P (Edna M) fcr Cone Mills h1501 Kay
" John T slshr Cone Mills r4421 Voss dr
" Joseph R studt r619 Candlewood dr
" Josephine Y Mrs clk A & T Col r802 Oxford
" Judy R Mrs clk Eastern Management
" L Hugh (Violet S) pres-treas Gray Oil Co Inc h2021 Walker av
" Larry J plant opr City Dept Pub Wks r RD 10 Box 67
" LaVerne Mrs waitress McClure's Restr r509 Park av
" Leon (Carol) serv mn Sears r Colfax NC
" Leroy hlpr County Sch Mtee Dept r Randleman rd
" Lewis O (Jennie H) sht mtl wkr M L Eakes Co h3016 Sourwood rd
" Lionel D (Gertrude G) repr Caro Indus h309 Idolbrook ct
" Lula r243 W Whittington
" Lynda L ofc sec ABC Jalousie r826 1/2 N Elm
" Margt S Mrs tchr Cone Sch r1702 Westridge rd
" Marshall W (Jane H) rep Comcommunications Wkrs of Am h809 Courtland
" Mary A Mrs nurse Wesley Long Hosp h306 E Wendover av
" Mary B Mrs beautyshop 3504 E Market r do
" Michelle studt r4224 Starmount dr
" Mildred Mrs clk Ellis Stone r318 Asheboro
" Octavia L Mrs tchr Clara J Peck Sch r619 Candlewood dr

BERRY COAL & OIL COMPANY

2200 E. Bessemer Ave.
Dial 273-8663

FUEL OIL
KEROSENE



COAL
COKE

116 E. Bragg
Dial 275-9653

DOWNTOWN STORE
ELM AT MARKET
BROADWAY 5-0461

BELK'S

SUBURBAN STORE
FRIENDLY SHOPPING CENTER
292-0960

307

GRAY OIL CO INC, L H Gray Pres-Treas, Mrs Violet S Gray V-Pres-Sec, Dealer in Esso Products, Fuel Oil, Kerosene, Prompt Delivery Service 2222 Patterson, Tel 292-0351, Nights and Holidays Tel Broadway 4-6232 (See Page 90 Buyers' Guide)

" P Gus (Cora H) h708 Sevier
 " Patsy J r1510 16th
 " Paul D (Mary A; Lawndale Gulf Service Station) r Summerfield NC
 " R Chas (Mabel T) h250 W Whittington
 " Ralph L (Margt) mech Trader Chevrolet r RD 8 Box 152
 " Raymond W driver Overnite Trans r RD 4 Box 314 High Point NC
 " Robt H (Iretha M) driver W I Anderson & Co h820 S Benbow rd
 " Robt L (Mary B) slsmn Nelson Machine & Grinder h3504 E Market
 " Robt L jr (Octavia G) rep Bache & Co h619 Candlewood dr
 " Roy L mech USA r RD 7 Box 369
 " Russell driver Sears r Colfax NC
 " Saml M (Mary P) carp W L Needham h3820 Gilmore dr
 " Sandy T (Ethel) atndt Lawndale Gulf Serv Sta r Summerfield NC

GRAY SEAL PAINT CO (Woodrow W and Joseph P Mitchell), Distributors for Gray-Seal Paints, Brushes and Vinyl Plastic Flat 608 Ashe, Tel 275-8402

" Sylvia L Mrs mach opr Gboro Mfg r300 Charles
 " Sylvia S (wid Joseph B; The Surplus Store) h4224 Starmount dr
 " Thos H (Helen M) slsmn h301 S Chapman
 " Troy (Nannie C) h2214 Rocky Knoll rd
 " Turner G pntnr h713 Johnston
 " Vance E (Josephine A) admn asst A & T Col h802 Oxford
 " Verner W (Lou E) slsmn Armour Chem h3102 Peebles dr
 " Violet S Mrs v-pres-sec Gray Oil Co Inc sec-treas Gate City Roofing Co Inc r2021 Walker av
 " W Chas (Doreen) soil conservation aide USDA r RD 8
 " Walter E (LaVerne) driver Sears h509 Park av
 " Wm B (Nancy W) serv mn Canteen Co h1844 Merritt dr
 " Grayson Harry B (Sarah M) sec-treas Teasley's Inc mgr Grayson's Used Cars r5011 Shady la
 " Patricia L tchr Moore Music h834 W Market
 " Robt (Inga) br mgr Lil General Store h2806 Stratford dr

GRAYSON-ROBINSON'S

BESS L PETTY, MANAGER
DOROTHY PATTERSON
CREDIT MANAGER
WOMEN'S and
CHILDREN'S APPAREL
226 S ELM
TELEPHONE 274-4653

" Sarah M Mrs v-pres Teasley's Inc r5011 Shady la
 " Grayson's Used Cars (Division of Teasley's Inc)
 " Harry B Grayson mgr 734 S Elm
 " Greason see also Greason
 " Ruth L (wid Mack C) Indry chkr WCUNC r1508 Ball
 " Graves Clifford S studt r3203 Conrad
 " Jas S (Rebecca C) mgr The Cleveland Container h3203 Conrad
 " Green see also Greene
 " Acres Trailer Park (John W Mitchell) 3501 High Point rd

American Credit Company

JOE S. KELLY, MGR.

Personal  Household

Loans

115 E. MARKET

TEL. 273-3942

GREEN

" Almetta C (wid McKinley) h1105 Decatur
 " Ann L Mrs maid r1028 Wilkerson apt 7
 " Ben driver Sears r3701 High Point rd
 " Betty J r1602 Willow rd
 " Beulah B (wid John R) h1008 Pearson
 " Bill C (Ruby C) prntr Glfd Prntg h1209 Gatewood av
 " Billy E (Margt J) admn asst County Acct & Div of Finance h1845 Mimosa dr
 " Bobby L (Sue W) slsmn Gboro Mtr h1830 Mimosa dr
 " Bryant T (Flossie L) slbr tndr Cone Mills r RD 2 Box 786
 " Buck driver Overnite Transportation r218 Mayflower dr
 " Carlton W (Kathleen B) condr Sou Ry h5711 S Lake dr
 " Chas (Bernetha B) h1539 McConnell rd
 " Chas C (Leona M) formn Sou Ry h605 Catalina dr
 " Chas L (Louise G) acct A M Pullen & Co h1900 Kylesmore dr
 " Danl (Dorothy C) agt Shenadoah Life Ins h508 N Mendenhall
 " David waiter S & W Cafeteria r1105 Decatur

" Don W supvr White Housed Janitorial Serv r Gibsonville NC
 " Donald H (Ida G; S & G Distributing Co) h901 Onslow dr
 " Dorothy C Mrs recpt Genl Minerals r508 N Mendenhall
 " Douglas I (Dorothy S) tech Western Elec h905 Willard
 " Earl waiter Paradise Inn h1911 Little
 " Earl J ship clk Southland Musical Mdse r1011 Pearson

" Edna A (wid John) h1329 Ashe
 " Edna L (wid Robt S) h2016 Freeman Mill rd
 " Edw C jr (Mary M) adj P Lorillard Co h2104 Bywood rd
 " Egbert P (Ethel H) clk Glfd FCX Serv h1513 Plymouth
 " Eliza Mrs presser Dixie Overall Serv h2211 Everitt
 " Ella D Mrs slsmn Woolworth's r1911 Woodside dr
 " Eller Mrs emp Hot Shoppes h7013 Martin
 " Eloise W Mrs maid h1103 Perkins
 " Elsie fldr Gboro Mfg r1501 Hooks
 " Elsie M maid r1003 Lincoln
 " Emry C (Ida S) pres-treas First Fidelity Co h902 Country Club dr
 " Emry C jr (Eleanor D) sec First Fidelity Co h1114 Buckingham rd
 " Ervin T (Nancy H) mfrs agt 3703 Kirby dr h do
 " Estelle H (wid Robt H) r909 W Terrell
 " Eva S Mrs clk Reynolds 5 & 10c Store r1214 Randolph av
 " Fannie F Mrs agt N C Mut Life Ins h1518 Pichard
 " Flora R (wid Wm W) h1504 Eggert
 " Floyd E (Almeta J) servmn Sears r RD 3 (Glfd Col)
 " Frances Mrs clk Lauries Dress Shop h914 Hill
 " Frank mech Sou Oil Trans r RD 1 Guilford NC
 " Frank A (Maxine P) mech Trailmobile Inc h3517 Thompson
 " Frank E jr (Ethel H) asst mgr FCX h919 Portland
 " Fred lab G G Reddick Inc r504 East
 " H L & Co Inc Carl T Trammell mgr 300 S Elm

ARTHUR MURRAY SCHOOL OF DANCING



LARGEST AND MOST FAMOUS DANCE STUDIOS

DIRECTORS

Harold Plummer
 Betty Plummer

314 S. Greene

TEL.

275-1618

BENNETT'S UPHOLSTERING COMPANY

DIAL

274-2453

FOR FREE ESTIMATE

1001

Battle Ground Avenue

SOUTHERN TRACTOR-POWER MOWER CO.

Power Mowers - Garden Tractors - Chain Saws

PARTS FOR ALL MAKES POWER MOWERS

WHOLESALE and RETAIL

SALES and SERVICE

4821 High Point Road

Tel. 299-5350

**BOREN
BRICK
FOR EVERY
NEED**

WIDE
VARIETY
OF SIZES
and
COLORS

SOLITE
BLOCKS

Manufactured by

BOREN

**Clay
Products
Co.**

TELEPHONE
674-2255

Plant and
Office
Pleasant
Garden, N.C.

**GOODWIN
Inc.**

Plumbing and
Heating
Contractors

Residential
and
Commercial

ALL WORK
GUARANTEED

TEL.
275-9563

Nights and
Holidays

Tel.
272-2287

719
Winston St.
(Ord)

P.O. BOX
6011
SUMMIT
STATION



PHIL R. CARLTON, INC.

GENERAL INSURANCE
CARLTON BLDG.
232 W. MARKET ST. OPPOSITE COURT HOUSE

Since 1915

REAL ESTATE

PHONE BRoadway 2-8157

306

Hidden Valley

DAY NURSERY

DAILY CARE 7 A.M. TO 6 P.M.

TEL. 299-3087

Winston-Salem Rd. P.O. Box 356 Guilford, N.C.

GREEN

- " Harold A (Ella D) mech State Dept Mtr Vehicle h1911 Woodside dr
- " Harry L dep County Sheriff r RD 1 Brown Summit NC
- " Hattie I Mrs maid Caesar Cone Sch r1001 Salem
- " Henry J (Marie S) mgr Home Finance Co h919 Huffine rd
- " Herman (Vinnie) pntr h1010 Ross av
- " Herman D (Alta S) serv mgr Friden Inc h2205 Kery dr
- " Hill Cemetery 831 Wharton
- " Hortense Mrs maid h606 Law
- " Ida S Mrs v-pres First Fidelity Co r902 Country Club dr
- " Iyde D (wid Alvin W) engr Hall Kimes Jewelry h2312 Westwood dr
- " Irene P v-pres Fleet-Plummer Hardware Co r High Point NC
- " J Larry (Mary) slsmn Mickel-Hopkins r High Point NC
- " Jake (Patsy C) h712 Willow ct
- " Jas (Pearl) emp S & W Cafeteria h109 S Lyndon apt 5
- " Jas C (Anne M) h3860 West av
- " Jas L jr (Alma W) hlpr Cone Mills h717 Gillespie
- " Janie ironer Lane's Lndry r505 Logan
- " Jessie S Mrs maid r522 Best
- " John cln Patterson's Seafoods r1313 1/2 Ashe
- " John K Rev (Mary M) pastor Parkway Friends Church h3850 West av
- " Johnnie M maid King Cotton Hotel r726 Pearson
- " Johnny B (Yvonne C) clk Arrow Constn Equip h1320 Gatewood av
- " Jos H (Sarah M) sexton Bessemer Bapt Ch h402 Delancy
- " Julia B Mrs ofc sec Aetna Casualty & Ins r RD 1 Brown Summit NC
- " Kath K studt h314 S Aycock
- " Kenneth (Eliz B) tex wkr Burl Indus h1827 Boulevard
- " Kenneth R shop wkr Wire Products r1635 Spring Garden
- " L Maude (wid Carlton W) h824 Rankin pl apt 1
- " Leonard hlpr Swift & Co r517 Julian
- " Linda emp Jeff Life r418 W Washington
- " Lorraine Mrs emp Meyer's h800 E Sycamore
- " Lucius (Ernestine M) spotter Blue Bird Clns h2112 Winsor
- " Lyde B (wid John G) h2220 Walker av
- " Mary h108 Melrose ct
- " Mary (wid Edgar) r314 Bingham
- " Mary C studt r1605 E Florida
- " Mattie P Mrs cook Hot Shoppes h1116 McGee
- " McKeffers K Rev (Olliville R) lab Duke Pwr h4146 Huffine rd
- " Paul J (Alma M) formn Arthur Thompson Co h2123 Langley av
- " Preston belmn Interstate Bakeries r357 W Lee
- " Ralph (Bertie L) emp Industrial Fdry & Mfg h907 Ardmore
- " Ralph G jr circulation mgr Gboro News r Reidsville NC
- " Richd (Geraldine) lab Boytzz Insulation h1222b Gray
- " Robt (Alice W) mtce mn City Schs h605 Macon

GREEN

- " Robt A oiler Carter Fabric r1513 Plymouth
 - " Robt E slsmn Deal Prntg r RD 8 Box 669
 - " Ruby L Mrs bindery wkr Gldf Prntg r517 Park av
 - " Rufus D (Mary L) equip opr City Dept Pub Welfare h3726 Central av
 - " Russell cook h133b W McCulloch
 - " Sandra H Mrs nurse aide Wesley Long Community Hosp r1904 Armhurst rd
 - " Sandra M tchr Sternberger Sch r4231 Princeton av
 - " Sarah M Mrs aide Cone Hosp r402 Delancy
 - " Shelby T (Sandra H) drftsman Lowenstein Atkinson h1904 Armhurst rd
 - " Sue H Mrs sec-treas Lakeview Memorial Park r3200 Canterbury dr
 - " Sue W Mrs clk Assocs Discount r1835 Mimosa dr
 - " Thelma W Mrs pkr Gboro Mfg r508 Stewart
 - " Valley Golf Course Aubrey C Apple mgr Westover ter nr Pembroke rd
 - " Wm (Mary M) constn wkr Geo W Kane h337 1/2 Gorrell
 - " Wm (Cora M) lab New Dixie Lines h331 Gorrell apt 4
 - " Wm C (Ruby L) pntr Gldf Prntg h517 Park av
 - " Wm G (Margt B) chem General Dyestuff h2011 Pembroke rd
 - " Wm H (Sue H) pres Lakeview Memorial Park v-pres Westminster Gardens Inc h3200 Canterbury
 - " Wm M (Mary A) lab Joyce W King h337 1/2 Gorrell
 - " Wm M (Hazel) supvr J P Stevens & Co r3521 Mc-Cuiston rd
 - " Willie jan Glenwood Park Sanitarium r Martin
 - " Willie L mill wkr Cone Mills r1416 Huffine rd
 - " Greenberg Harry A (Selma S) pres Southland Musical Merchandise Corp h108 Homewood av
 - " Leland H (Lee's Delicatessen & Restaurant) r303 E Hendrix
 - " Marsha A tchr r408 Crestland av
 - " Mel G (Sarah G) slsmn h2604 Overbrook dr
 - " Ruth cash Lee's Delicatessen & Restr r303 E Hendrix
 - " Saul S (Lee's Delicatessen & Restaurant) h303 E Hendrix
 - " Selma S Mrs typ Southland Musical Mdse r108 Homewood av
 - " Sol (Vivian C; Boston Sample Shoeland) h408 Crestland av
 - " Vivian C Mrs slswn Boston Sample Shoe Store r408 Crestland av
- Greene see also Green
- " Agnes N Mrs bkpr King Zane Mtrs h4611 Tower dr
 - " Alice B Mrs ofc sec Hodgson & Co r209a Wilson
 - " Annie nurses aide L Richardson Mem Hosp r1515 Cunningham
- GREENE ASSOCIATES REALTORS (Edw I Greene), Jack Greene Associate, Commercial Properties, Development, Organization, Chain Store Locations Throughout the South and West, Over 24 Year Accomplished Results 818 Guilford Bldg 301-03 S Elm, Tel 272-3084**
- " Bessie W (wid Geo W) baby sitter 1217 W Northwood h do
 - " Bobo R (Margie G) brakemn Sou Ry h712 Savannah
 - " Chas E (Pinkney T) mgr Standard Coffee h406 Sikes av
 - " Clayton W (Ruth) estimator W H Sullivan Co r High Point NC
 - " Clifton C (Myrna A) mgr General Greene Motel h2208 Revelle la
 - " Colleen G Mrs chf clk Hooper-Holmes Bur r2220 Lane rd
 - " Cretha D Mrs ofc sec Krispy Kreme Doughnuts r RD 1 Climax NC
 - " Cynthia F recpt Buford W Kidd r536 Macon

**Prove BRIDGES' Value
By Comparison**

Two



327-29 S. Elm St.
Dial 272-0165

**Fine Furniture and
Furnishings For The Home**

Locations

Summit Shopping Center Dial 272-6114
Summit Av. Cor. E. Bessemer Av.

GREENE

- " David F (Lucy H) spl rep Addressograph Multigraph Corp h309 N Tremont dr
 - " David S (Colleen G) reporter Gboro News h2220 Lane rd
 - " Duane (Hazel S; Golden Gate Bake Shoppe) h917 Idlewood dr
 - " Edw H (Espanola H) instr h1602 Lincoln
 - " Edw I (Esther Z; Greene Associates Realtors) h2109 Mimosa dr
 - " Elbert D (Hattie M) lab Heath & Son Masonry Contrs h403 Bennett
 - " Elmer R (Ayleen T) mgr Biltmore Dairy Farms h2117 Shady Lawn dr
 - " Espanola H Mrs tchr Lincoln Jr Hi Sch r1602 Lincoln
 - " Ethel J Mrs btry flr Cone Mills h807 5th av apt 1
 - " Etta Mrs r628 Summit av
 - " Fred E jr (Cretha D) hlpr Baldwin-Garrett r Liberty rd
 - " Fred F (Viola S) shop Caro Steel h1107 Avalon rd
 - " Fredk W studt r302 N Holden rd
 - " Geo T jr (Alice B) trainee Fox Clns & Lndry h209a Wilson
 - " Grady M (Ruby N) insp Mabie Bell h2903 Branchwood dr
 - " Harrell L (Rachel S) counter mn Dobbs House h811 Park av
 - " Hattie I Mrs maid Geo A Grimsley Sr Hi Sch h536 Macon
 - " Haven A (Martha H) slsmn Mitchel Dixon Ofc Sup h1610 Colonial av
 - " Hubert stockmn Ellis Stone r1416 Huffine Mill rd
 - " Iteie B Mrs clk Guilford Soda Shop r400 Franklin Blvd
 - " Ida R (wid Wm) h1307 Gray
 - " Insurance Agency John C Bussey mgr 221½ W Sycamore R4
 - " Jack assoc Greene Associates Realtors
 - " Jas (Barbara) ctr Cone Mills h613 Stirling apt D
 - " Jas B (Eliz H) equip opr Lambeth Constn h1901 E Cedar Fork
 - " Jas C Co Frank Allen mgr ins adjs 251a N Greene R5
 - " Jas F (Gladys E) clk Sou Ry h2800 W Florida
 - " Jas S (Bonnie L) with Superior Stone h2704 Immanuel rd
 - " Jas W (Mildred L) produce 3204 Euclid h do
 - " Janice clk Liberty Mutual Ins h211 N Cedar apt 51
 - " Jennie E Mrs crlr Burl Indus h815 Dillard
 - " John B (Reva C) h609 Arlington
 - " John E Rev (Mary M) meter rdr Duke Pwr h2006 Barksdale dr
 - " John H (Ruth) electn h2203 Celeste dr
 - " John T (Sarah L) molder Southeastern Founders h210 Veasley
 - " Judith Mrs ofc sec Sheldon Co r1052 Hill
 - " Leona (wid Geo W III) emp Hargett's Serv h907 Bennett
 - " Leroy insp PO r610 Magnolia
 - " Mack mtce mn AT&T r RD 8 Box 616
 - " Margt tchr WCUNC r1720 Sylvan rd
 - " Margt L Mrs wvr Cone Mills h701 Dewey
 - " Marvin H (Virginia P) slsmn McCormick Co h3202 Lardner rd
 - " Mary E drsmkr 102 N Elm R724-25 h228 N Spring
 - " Mary E Mrs r1800 E Market
 - " Mary H (wid Chas A) h1820 Friendly rd
 - " Nellie waitress Martel's Bar-B-Q r820 Broad
- GREENE NORMAN E (Margie P), V-Pres-Sec N C Monroe Construction Co Inc 2710 Martinsville rd, P O Drawer 359, Tel Broadway 3-2589, h302 N Holden rd, Tel 299-8641
- " Norvin H (Lillian B) shop wkr Caro Steel h711 Cole

Guilford Septic Tank

SERVICE

TANKS INSTALLED — PUMPED — REPAIRED AND SERVICED
CALL FOR ESTIMATES

RD. 3, Box 150, Ballinger Road Tel. 769-6291
Guilford College, N.C.

GREENE

- " Patricia A Mrs waitress Plantation Supper Club r1508 Guest
 - " Paul C (Vermelle J) slsmn Harry D Kellett Inc h502 University dr
 - " Peggy C Mrs ofc sec Dr Claibourne W Poindexter r1911 Opal dr
 - " Pinkney T Mrs mach opr Cameo Hos r406 Sykes av
 - " Rachel S Mrs ofc sec Sears r811 Park av
 - " Richd B (Willie M) jan Pilot Realty h1002 S Cedar
 - " Richd W ofc wkr J P Stevens & Co r309 N Tremont dr
 - " Robt E prntr Sears r302 N Holden rd
 - " Robt L (Annie S) clk Duke Pwr r RD 1 Box 763
 - " Robt P bmo US int Rev Serv r RD 1 Liberty NC
 - " Ronald agt Met Life h1052 Hill
 - " Ronald D (Patricia A) slsmn Dixie Overall h1508 Guest
 - " Roy N (Naomi M) emp Western Elec r1614 Grove
 - " Roy W (Lela S) slsmn R T Barbee Co h1614 Grove
 - " Saml J hos wkr Gboro Hos r1901 E Cedar Fork
 - " Sandy (Betty) clk Justice Drug r RD 1 Liberty NC
 - " Sanford A (Ruth E) carp Harml Constn h1915 Fairfax rd
 - " Sidney L (Doris M; Southmont 220 Crown Service) h2205 Columbus ct
- GREENE STREET DRUG CO INC, H Cecil Ramsey Pres, Geo H Steele V-Pres-Treas, Jesse W Tyson Sec, 124 S Greene, Tels 272-5177 and 272-5178
- " Talmadge A Rev (Atlas) evangelist h2013 E Cedar Fork
 - " Thos fabric wkr Old Master Cabinet r Burlington NC
 - " Thos M driver Ryder Truck Line h2905 Wildwood dr
 - " Thurnell (Jean B) del mn Bridges Furn h1130 Freeman Mill rd
 - " Vaughn R (Wilma C) sander Southland Wood Products h3208 Rehobeth Church rd
 - " Vernon M (Nora) farm hand A & T Col r2924 McConnell rd
 - " Viola Mrs cook Knuckles Drive in Restr r Avalon Hts
 - " Virginia P Mrs clk Franklin Drug Stores r3202 Lardner rd
 - " Wm D (Eunice) pkr Cone Mills h3500 Brevard
 - " Wm L driver Overnite Trans r218 Mayflower dr
 - " Wm R (Barbara F) tex wkr J P Stevens & Co h312 Ashland dr apt A
 - " Zebulon V (Mazie R) clk Duke Pwr h223 N Elam av
- Greenfield Robt W (Marguerite W) tchr WCUNC h611 Muirs Chapel rd
- Greenleaf Harold E (Edna E) h1804 Trogdon
- Greenlee Arie G (wid Arnie) maid Burl Indus h800 Tuscaloosa
- " David jr (Etruelia W) yd mn Sears h1032 Alamance rd
 - " Edw (Naomi H) lab Duke Pwr h1114 Duke
 - " Henry (Cath C) crane opr Craven Steel Erecting Co h1215 Pearson
 - " Joseph W (Genevieve K) h1109 Moody rd
 - " Luvenia H (wid David) r1036 Alamance rd
 - " Mary F maid h1202 Gorrell

WYSONG
and
MILES
CO.

*Designers
and
Builders
of
Machine
Tools
and
Woodworking
Machinery
Since
1903*

625
FULTON

TEL.
275-2864

C. J. Kern
Contractor

COMMERCIAL
INDUSTRIAL
INSTITUTIONAL



21 Beard Bldg.
601 N. Elm St.

Greensboro
N.C.

Tel.
272-2008

KIRK'S SINEATH MOTOR CO.

AUTO REPAIRS • WRECKER SERVICE • BEAR ALIGNMENT

419 BATTLEGROUND AVE. 24 HOUR SERVICE TEL. BROADWAY 2-3456

MOORE REALTY and Mortgage Co.

A. K. Moore
A. K. Moore, Jr.

REALTORS

Sales
Rentals
Property
Management

Mortgage
Loans
Insurance

BUILDERS

314
N. Greene
Telephone
275-4541

GEORGE ALSTON CO.

ALL TYPES OF ELECTRICAL
APPLIANCE AND MOTOR REPAIRS

DIAL 274-1483

1714 LYNN ST.

LAMBETH-TROXLER FUNERAL HOME and AMBULANCE SERVICE

Dial 273-3401 Dial 273-3401

"Completely Air Conditioned"

310

Pegram-West, Inc.
Architectural Woodwork — Building Materials

405 E. MEADOWVIEW RD.
150TH ELM STREET AT TOBACCO WAREHOUSE
TELS. 273-6956, 273-6959 and 273-6950

GREENLEE

" Naomi H Mrs cook Hester's Tiny Tot Play School & Kindergarten r1114 Duke
Greensboro Agricultural Fair Inc Mrs Virginia M
Kendall mgr 2105 High Point rd
" Apartments 1101-1131 Walnut
" Association of Insurance Agents 105 S Davie
" Auction & Realty Co (Homer E Harden) real est 1109 W. Les

GREENSBORO AUTO BROKERS INC, J Herman Adams
Pres, New and Used Car Sales, Financing Arranged,
No Down Payment on Approved Credit 213 Belle-
meade, Tel 275-8587

GREENSBORO AUTO PARTS CO INC, James E Bigham
Mgr, New and Used Parts, Burned and Wrecked
Cars Bought, "The House Of A Million Used Parts,"
"We Ship Anywhere," Burlington rd, RD 6, Tel
275-2584 (See Page 22 Buyers' Guide)

GREENSBORO AWNING CO

E P BRADLEY, PRESIDENT
WM T BRADLEY, VICE-PRESIDENT
MRS L R BRADLEY, SECRETARY-TREASURER
MANUFACTURERS and INSTALLATORS of
VENTILATED ALUMINUM AWNINGS
ALUMINUM STORM WINDOWS and DOORS
1043-1045 OAKMONT av (ORD)
TELEPHONE 275-5389
(See Right Bottom Lines)

GREENSBORO BAG CO INC, M F Poole Chairman of
Ed, M F Poole Jr Pres, Alton I Poole V-Pres,
Roger B Poole Sec-Treas, Manufacturers of Burlap
and Cotton Bags and Wiping Cloths 621 Stirling,
Tels Broadway 3-2148 and Broadway 4-4070 (See
Pages 25 and 179 Buyers' Guide)

" Barbecue (Nick Trastales) restr 251 E Market
" Barber & Beauty Supply Co (Mrs Adah J and Romie
M Edwards) 203 S Davie
" Billiard Parlor (D Dewey Wyrick) 110 N Davie

GREENSBORO BLUEPRINTERS

MRS C S KIRBY, OWNER
MRS EMMALEE KIRBY GARTEN, OPERATOR
D L BOND, MANAGER
BLUE PRINTS, BLACK LINE PRINTS
PHOTOGRAPHIC APPARATUS and SUPPLIES
ENGINEERS' and ARCHITECTS' SUPPLIES
106 COMMERCE pl
P O BOX 894
TELEPHONE 272-0825
(See Page 33 Buyers' Guide)

GREENSBORO BOARD OF REALTORS

INC

EDWIN M SINK, PRESIDENT
ALBERT MYRICK, VICE-PRESIDENT
KEMP C CLENDENIN JR, VICE-PRESIDENT
EDDIE YOST, SECRETARY-TREASURER
MRS BEA H RAY, EXECUTIVE SECRETARY
10-11-12 MAY BLDG
220 1/2 W MARKET
TELEPHONE Broadway 3-8526

GREENSBORO

" Body Repair (Thos Harrison) auto repr 219 W Lewis
" Bonded Warehouse Inc The Arth Bluetenthal pre-
treas Mrs Joanne K Bluetenthal v-pres Sidney J
Stern Jr sec 810 Hunt

" Bookkeeping Co (Clarence B Wagner) 126 1/2 W Sycamore R310

GREENSBORO BROADCASTING CO INC, Ralph M
Lambeth Pres and Treas, Operators Radio Station
W G B 2436 Ashe, P O Box 2280 (Junction U S
Hwys 29, 70, 220 and 421 and Interstate Hwys 85 and
40, South of Greensboro), Tel Broadway 3-3631 (See
Pages 5 and 36 Buyers' Guide)

" Building Trades Council Rifton D Apple sec 128 N
Davie

GREENSBORO BUSINESS COLLEGE (E L Parkerson
and Penny W Parkerson), Speedwriting, Shorthand,
Accounting, Typewriting and Other Related Business
Subjects 357 1/2 N Elm, Tel 274-9093

GREENSBORO CENTRAL LABOR UNION AFL-CIO

OFFICES

H N PIE, PRESIDENT
W L CAUSEY, SECRETARY-TREASURER
UNION LABOR BLDG
128 N DAVIE
TELEPHONE
273-1965

" Cerebral Palsy School Mrs Bennie L Inman exec dir
1601 Gatewood av

GREENSBORO CHAMBER OF COMMERCE

MILES H WOLFF, PRESIDENT
WM B LITTLE, EXECUTIVE VICE-PRESIDENT
BLAND W WORLEY, VICE-PRESIDENT
ROBERT LLOYD, TREASURER
225 N GREENE
TELEPHONE 273-8687

" Chapter 14 (OES) 426 W Market

GREENSBORO CITY DIRECTORY HILL DIRECTORY COMPANY PUBLISHERS

2910 W CLAY
RICHMOND 30, VA
TELEPHONE 359-6001
(See Page 73 Buyers' Guide)

GREENSBORO—CITY OF

CITY HALL, 200 N Greene, Tel Broadway 3-0511
ACCOUNTING DEPARTMENT, Jesse R Holshouser
Treas and Dir of Finance, 104-105 City Hall
200 N Greene, Tel Broadway 3-0511

AIRPORT AUTHORITY, Joseph T Martin Chairman,
101 Municipal Office Bldg

ALCOHOLIC BEVERAGE CONTROL BOARD, W H
Holderness Chairman, R Reed DeVane and P E
Davenport Members, D E Mason Mgr, W L
Hepler Asst Genl Mgr, 609 Battleground av,
P O Box 2276, Tel 274-6304

ALCOHOLIC BEVERAGE CONTROL BOARD,
Ernest R Robinson Mgr (br) 2258 Church
STORE NO 1, John F Maclary Jr Mgr, 309 N
Elm

STORE NO 2, Tony Fiorito Mgr, 2037 Asheboro,
Tel Broadway 4-3635
STORE NO 3, Chas E Mills, Clarence A Hughes
Mgrs, 629 E Market

GREENSBORO MARBLE & TILE CO.

CONTRACTORS

Residential — Commercial — Industrial
Tile — Marble — Soft Floors — Flagstone

1711 SPRING GARDEN

TEL. Broadway 2-2309



DRINK **Coca-Cola** IN BOTTLES

TRADE MARK REG. U. S. PAT. OFF.

GREENSBORO COCA-COLA BOTTLING COMPANY



GREENSBORO—CITY OF—Contd
ALCOHOLIC BEVERAGE CONTROL BOARD—Contd

- STORE NO 4, James P Patton Mgr, 4705 High Point rd
- STORE NO 5, Bernard D Baker Mgr, 2164 Lawn-dale dr
- STORE NO 6, Talmadge A Henry Br Mgr, 938 E Bessemer av
- STORE NO 7, Stephen J Toth Mgr, 3124 Elizabeth av, Tel BRoadway 5-6496
- ASSESSMENT DEPARTMENT, Connie M Conway Acct, 120 City Hall, Tel BRoadway 3-0511
- ATTORNEY, J L Warren, 108 Municipal Office Bldg 210 N Greene, Tel BRoadway 3-0511
- BOARD OF ADJUSTMENT, Walter W King Jr Chairmn, 101 Municipal Office Bldg
- BOARD OF EDUCATION, Richd K Hunter Chairmn, Philip J Weaver Sec-Supt of Schs, Dr Geo H Evans, Mrs Leslie E Hoyle, L P McLendon Jr, Geo E Norman Jr, James R Perrin and Richd M Wilson Members, Robert F Moseley Atty, 712 N Eugene, Tel 275-8281
- DEPARTMENT OF AUDIO-VISUAL EDUCATION, Arnold V Medlin Dir, 712 N Eugene, Tel BRoadway 5-8281
- OFFICE OF BUSINESS MANAGER, R Thorpe Jones, 712 N Eugene, Tel BRoadway 5-8281
- SCHOOL LIBRARY DEPARTMENT, 712 N Eugene, Tel BRoadway 5-8281
- BOARD OF MANAGERS OF GREENSBORO PUBLIC LIBRARY, Wm D Snider Chairmn, 101 Municipal Office Bldg
- BOARD OF PLUMBING EXAMINERS, John Christopher Chairmn, 101 Municipal Office Bldg
- BUILDING APPEALS BOARD, J Burton Wilder Chairmn, 101 Municipal Office Bldg
- BUILDING INSPECTOR, Robt L Byrum, 210 Municipal Office Bldg, Tel BRoadway 3-0511
- BUILDINGS and GROUNDS SUPERINTENDENT, Orville E Hall, 4 City Hall, Tel BRoadway 3-0511
- CARNEGIE LIBRARY, Mrs Willie M Grimes Librn, 900 E Washington, Tel BRoadway 2-3850
- CEMETERIES, Jack W Lewis Supt, 702 Battleground av, Tel BRoadway 2-6089
- CLERK, Mrs Hazel N Burch, 101 Municipal Office Bldg 210 N Greene, Tel BRoadway 3-0511
- COUNCIL, Hon David Schenck Mayor, Wm L Trotter Jr Mayor-Pro-Tem, Elbert F Lewis, Waldo C Falkener, Roy C Millikan, Wm Folk Jr and Roger Matthews, Council Chamber 101 Municipal Office Bldg 210 N Greene
- COUNCIL CHAMBERS, 204 Municipal Office Bldg
- CURB MARKET, Roy A Wyrick Mgr, 229 Commerce pl
- DEPARTMENT OF PUBLIC WORKS, Hugh L Medford Director, 308 Municipal Office Bldg 210 N Greene, Tel BRoadway 3-0511
- FILTER PLANT, Ray E Shaw Supt, 1041 Battleground av, Tel BRoadway 4-7852
- METER SHOP, 1041 Battleground av, Tel BRoadway 5-3600
- PUMPING STATION, Nathan L Mitchell Supt, 1041 Battleground av, Tel BRoadway 2-0923
- SANITATION DIVISION, Vernon L Blacklock Supt, 208 Municipal Office Bldg, Tel BRoadway 3-0511
- SANITATION DIVISION INCINERATOR, Ronnie R Rumley Formn, 213 Percy, Tel BRoadway 2-0543
- STREET DIVISION, James G Dean Supt, 309 Municipal Office Bldg, Tel BRoadway 3-0511
- DEPUTY TAX COLLECTOR, Thos J Caudle, 120 City Hall, Tel BRoadway 3-0511

Reavis Excavating

NO JOB TOO SMALL
GRADING — LANDSCAPING

ALAMANCE RD. TEL. 274-3582
ROUTE 10 GREENSBORO

- GREENSBORO—CITY OF—Contd**
- DIRECTOR OF BUILDINGS and MAINTENANCE, Wm H McCormick Jr, 105 Municipal Office Bldg, Tel BRoadway 3-0511
 - ELECTRICAL INSPECTORS, David L Kennedy and James I Burgess, 210 Municipal Office Bldg, Tel BRoadway 3-0511
 - ENGINEER, Karl L Ponzer Jr, 304 Municipal Office Bldg, Tel BRoadway 3-0511
 - FINANCE COMMITTEE, Elbert F Lewis Chairmn, 101 Municipal Office Bldg
 - FINANCE DEPARTMENT, Jesse R Holshouser Dir, 108 City Hall, Tel BRoadway 3-0511
 - PARKING & VIOLATIONS BUREAU, Mrs Lois W Mills Dir, 120 City Hall, Tel BRoadway 2-4141
 - FIRE DEPARTMENT, Calvin W "Moon" Wyrick Chf, 318 N Greene, Tel BRoadway 2-5151
 - FIRE DEPARTMENT, C Raymond Richert and John A Bell Capts, 4302 Friendly rd, Tel CYPress 9-2538
 - COMMUNICATIONS DIVISION, Chas H Henderson Asst Chf, 318 N Greene, Tel BRoadway 2-5154
 - PERSONNEL and TRAINING BUREAU, Geo C Wuchae First Dep Chf, 318 N Greene, Tel BRoadway 2-5154
 - TRAINING CENTER, 1512 Church, Tel BRoadway 2-5151
 - ENGINE CO NO 1, Eli E Ritter and Harry E Brown Capts, 318 N Greene, Tel BRoadway 2-5154
 - ENGINE CO NO 2, D C Burns and James C Russell Capts, 318 N Greene, Tel BRoadway 2-5154
 - ENGINE CO NO 3, Clyde N Wilson and Doc C Costner Capts, 2313 Vine, Tel BRoadway 2-5154
 - ENGINE CO NO 5, Homer E Koontz and Robt W Perkins Capts, 442 S Mendenhall, Tel BRoadway 5-1720
 - ENGINE CO NO 6, Dennis L Maynard and Henry R Grogan Capts, 1401 Westover ter, Tel BRoadway 2-5151
 - ENGINE CO NO 8, Wm L Fullington and C F Highfill Capts, 1737 W Lee, Tel BRoadway 5-8855
 - STATION NO 7, Millard E Coe and Roy L Newnam Capts, 1064 Gatewood av, Tel BRoadway 5-5988
 - STATION NO 10, Andrew C Farmer, Elwood F Hairr Capts, 4208 High Point rd, Tel BRoadway 2-5151
 - STATION NO 11, Floyd H Johnson, Early W Stubblefield Capts, 2605 S Elm
 - TRUCK CO NO 1, John W Fountain and Wm H Osborne Capts, 318 N Greene, Tel BRoadway 2-5154
 - TRUCK CO NO 3, J Howard Highfill and Clyde N Wilson Capts, 318 N Greene
 - FIRE PREVENTION BUREAU, Fred V Trulove Asst Chf, 318 N Greene, Tel BRoadway 4-5933
 - GARAGE, Robt L Hutcherson Formn, 201 Percy, Tel BRoadway 2-3517
 - GENERAL SERVICES DEPARTMENT, Herbert B Winston Jr Dir, 106 Municipal Office Bldg, Tel BRoadway 3-0511

READ AND USE

GREENSBORO

NEWS AND RECORD

WANT ADS

PHONE BROADWAY
3-8611

FOR RESULTS!

Who Sells It?

Is Answered by the Business Classified Lists in this Directory

BENNER & FIELDS, Inc.

Dial 273-6919

PLUMBING, HEATING and AIR CONDITIONING CONTRACTORS

815 Winston Street (ORD)



Dial 274-8136 or 275-2185

**HARDEN & HARDEN
AUCTION CO.**

We Auction Anything



1109 W. Lee St.

**DEVCO
PAINTS**

**KEARNS
PAINT
CO., INC.**

—
Sporting
Goods

—
Artists'
Materials

—
Wallpaper

—
112
N. GREENE
TEL.
272-4171



TERRY D. SHARPE AGENCY

"Complete Insurance Service"

Alma Sharpe Garlow, Owner - Manager — Personalized Service

112 North Mendenhall (Parking at the Door)

Day or Night Dial 274-1202

312

TRUITT
METAL FABRICATORS, INC.
Fabricators of All Metals — Specialists in Platework
Plant: U. S. Hwy. 421 W., Colfax, N. C.
Tel. 668-2482 Mail: P.O. Box 10206 Greensboro, N. C.

GREENSBORO—CITY OF—Contd
GENERAL SERVICE DEPT—Contd

- PRINTING DEPARTMENT, Robert L Guffey Mgr, 7 City Hall, Tel BRoadway 3-0511
- HEATING INSPECTORS, Richd C Williams Jr and Lloyd H Doolittle, 210 Municipal Office Bldg, Tel BRoadway 3-0511
- HOUSING AUTHORITY BOARD, Alonzo C Hall Chairmn, 101 Municipal Office Bldg
- HOUSING COMMISSION, N Dalton McNairy Chairmn, 101 Municipal Office Bldg
- INFORMATION and COMPLAINTS, Mrs Eva H Gold Clerk In Chge, Lobby Municipal Office Bldg 210 N Greene, Tel 275-2400
- JAIL, Chas F Brande Warden, 4th fl City Hall, Tel BRoadway 3-0511
- JOINT COUNCIL OF CIVIL DEFENSE, James L Frink Chairmn, 800 Church, Tels BRoadway 4-8066 and 273-3652
- MANAGER, Hugh B Hines Jr, 104 Municipal Office Bldg 210 N Greene, Tel BRoadway 3-0511
- MAYOR, Hon David Schenck, 102 Municipal Office Bldg 210 N Greene, Tel BRoadway 3-0511
- MUNICIPAL COUNTY COURT, Hon H G Enochs Jr Senior Judge, Hon J B Miles Judge, John W Kinsey Clk, H Winfree and Clyde T Rollins Solrs, 202 City Hall 200 N Greene, Tel BRoadway 3-0511
- MUNICIPAL OFFICE BUILDING, 210 N Greene
- NORTH BUFFALO SEWERAGE DISPOSAL PLANT, Dan O Holder Supt, 2000 White, Tel BRoadway 2-7011
- PARKING METER REPAIR SHOP, James W Cudworth Supvr, 231 Commerce pl
- PARKS and RECREATION COMMISSION, Fred C Hitchcock Chairmn, Mrs Claude C Pierce V-Chairmn, Mrs John M Woltz, Mrs Chas T Hagan, C L Leonard Jr, Earle Lanning, George Hamer, Mrs Claude C Pierce, Dr L H Robinson and Dr Richard M Taliaferro Members, 401 Municipal Office Bldg 210 N Greene, Tel BRoadway 2-3146
- PARKS and RECREATION DIRECTOR, Oka T Hester, 401 Municipal Office Bldg 210 N Greene, Tel BRoadway 2-3146
- PERMIT CLERK, Eddie L Smith, 210 Municipal Office Bldg 210 N Greene, Tel BRoadway 3-0511
- PERSONNEL DEPARTMENT, Mrs Ruth B Cowan Supvr, 104 Municipal Office Bldg 210 N Greene, Tel BRoadway 3-0511
- PLANNING DEPARTMENT, R F Scott Director, 201 Municipal Office Bldg 210 N Greene, Tel BRoadway 3-0511
- PLUMBING INSPECTORS, Jack B Holt and Norman H Wallace, 210 Municipal Office Bldg, Tel BRoadway 3-0511
- POLICE DEPARTMENT, Paul B Calhoun Chf, 313 City Hall Bldg 200 N Greene, Tel BRoadway 2-4141
- CLASS ROOMS, 304-05 City Hall
- DETECTIVE BUREAU, Capt W H Jackson Commanding Ofcr, 309 City Hall, Tel BRoadway 2-8005

GREENSBORO—CITY OF—Contd
POLICE DEPT—Contd

- IDENTIFICATION BUREAU, Capt A Frank Caudle Dir, 118 City Hall, Tel BRoadway 2-4141
- JUVENILE DIVISION, Lieut Conrad D Wade Ofcr In Chge, 317 City Hall, Tel BRoadway 2-4141
- OPERATIONS BUREAU, Major Walter A Burch Inspector, 316 City Hall, Tel BRoadway 2-4141
- PERSONNEL and TRAINING DIVISION, Lieut Abijah J Lewis Commanding Ofcr, 302 City Hall, Tel BRoadway 2-4141
- STAFF BUREAU, Major Howard L Wooters Inspector, 315 City Hall, Tel BRoadway 2-4141
- TRAFFIC DIVISION, Capt E R Wynn Commanding Ofcr, 306 City Hall, Tel BRoadway 2-4141 ext 23
- PROSECUTING ATTORNEYS, Clyde T Rollins, Herman Winfree, 205 City Hall, Tel BRoadway 3-0511
- PUBLIC AMUSEMENTS COMMISSION, Lennox P McLendon Jr Chairmn, 101 Municipal Office Bldg
- PUBLIC LIBRARY, Olivia B Burwell Director, 220 Church, Tel BRoadway 4-5492
- PUBLIC PROPERTY DEPARTMENT, Merrill A Dillon Admn, 404 Municipal Office Bldg, Tel BRoadway 3-0511
- PUBLIC WORKS COMMITTEE, Wm L Trotter Jr Chairmn, 101 Municipal Office Bldg
- PURCHASING AGENT, Herbert B Winston Jr, 106 Municipal Office Bldg 210 N Greene, Tel BRoadway 3-0511
- RADIO REPAIR SHOP, Sanford H Smith Supvr, 231 Commerce pl
- REAL ESTATE COMMITTEE, Roy C Millikan Chairmn, 101 Municipal Office Bldg
- RECREATION DEPARTMENT, Douglas Park, 700 E Bragg
- STADIUM, 420 Bagley, Tel BRoadway 2-3670
- SUPERINTENDENT OF SCHOOLS, Philip J Weaver, 712 N Eugene, Tel 275-8281
- TAX COLLECTOR, Wm T Mason, T J Caudle Deputy Collector, 210 City Hall 200 N Greene, Tel BRoadway 3-0511
- TRAFFIC ENGINEER, Royce G McCombs, 407 Municipal Office Bldg 210 N Greene, Tel BRoadway 3-0511
- TRANSPORTATION COMMITTEE OF THE CITY COUNCIL, S Roger Matthews Chairmn, 101 Municipal Office Bldg
- TRESURER, Jesse R Holshouser, 108 City Hall, Tel BRoadway 3-0511
- WATER BILLING DEPARTMENT, Walter L Barton Supvr, 113 City Hall, Tel BRoadway 3-0511
- WATER and SEWER DEPARTMENT, Joe J Nicholls Supt, Mtce Ofc 846 Hill, Tel BRoadway 3-8228
- WATER and SEWER OPERATING DEPARTMENT, Thos Z Osborne Asst Dir, 301 Municipal Office Bldg 210 N Greene, Tel BRoadway 3-0511
- WATER WORKS, Reservoir 1200 W Lake rd
- WINDSOR COMMUNITY CENTER, Oka T Hester Dir, 1300 Gorrell, Tel BRoadway 2-5761

GREENSBORO COCA-COLA BOTTLING CO

ALTON H PARKER, SECRETARY-TREASURER-MANAGER

Contd on next page

SAVES TIME **READY MIXED CONCRETE COMPANY** **SAVES LABOR**
For Prompt Delivery
Dial 275-2515 1424 Mill St.

H. L. COBLE CONSTRUCTION CO.

ALL TYPES OF BUILDING CONSTRUCTION

415 N. Edgeworth

Tel. 274-0137



**Alexander
&
Mann
Motor
Co., Inc.**

313

GREENSBORO COCA-COLA BOTTLING CO—Contd

“ENJOY THAT REFRESHING
NEW FEELING”
DRINK COCA-COLA IN BOTTLES
OFFICE and PLANT
2411 HIGH POINT rd
TELEPHONE 292-1641
(See Page 50 Buyers' Guide)

“Coffee Shop (Frank P Klenos) restr 301 S Greene
Coin Club 124 N Elm

GREENSBORO COLISEUM, Robert H Kent Mgr, Con-
ventions, Trade Shows, Religious Meetings, Public
Ice Skating, Basketball, Ice Hockey, Circus and Ice
Shows, 1921 W Lee at Valley Park rd, Tel 292-1222,
(See Tabbed Insert at Beginning of Alphabetical
Section and Page 7 Buyers' Guide)

“College Harold H Hutson pres Allen C Best v-pres
Allen S Wilkinson treas-bus mgr 815 W Market

“Community Arts Mrs Harriet H Robbins exec dir
125 S Elm R412-B

“Community Baseball Club Inc Geo E Pfister genl
mgr 420 Bagley

“Community Center Roy L Griffin dir 417 Arlington
“Community Council dir 1301 N Elm

GREENSBORO COMPOSITE SQUADRON CIVIL AIR PATROL

CAPTAIN IRA C JONES, CAP COMMANDING
FIRST LIEUTENANT MELVIN JONES, CAP

EXECUTIVE OFFICER
MEETINGS WEDNESDAY 7:30 PM
AIR FORCE RESERVE OFFICE
110 E WASHINGTON
TELEPHONES BRoadway 4-5451 and Broadway
5-7367

“Consistory (SR) 426 W Market

“Council Kadosh (SR) 426 W Market

“Council No 3 (R&SM) 426 W Market

GREENSBORO COUNTY CLUB

MRS VIVIAN TILLINGHAST, SECRETARY
HORACE B McLEAN, MANAGER
410 SUNSET dr

TELEPHONES
OFFICE 275-8506

GRILL Broadway 5-7021

LOCKER ROOM BRoadway 2-7821

GOLF SHOP BRoadway 2-4364

“Credit Women's Club 124 N Elm

GREENSBORO DAILY NEWS

(GREENSBORO NEWS CO)
NORTH CAROLINA'S

FINEST NEWSPAPER
PUBLISHED DAILY and SUNDAY

200-04 N DAVIE

TELEPHONE (PBX) BRoadway 3-8611

(See Pages 3 and 134 Buyers' Guide)

“Dairy Distributor Inc Roger B Brooks pres 210
Price

“Diaper Service (M Graham Morgan) 1819 Spring
Garden

GREENSBORO DIVISION OF GUILFORD COLLEGE,
G E Love Exec Dir, Instructional Programs,
Business Education, General College, Adult Educa-
tion 501 W Washington, P O Box 1709, Tel 275-5395

“Drug Co Inc Fred B Maus pres R Dewey Farrell
sec-treas 230 W Market

ELECTRIC SUPPLY AND EQUIPMENT COMPANY

WHOLESALE DISTRIBUTORS

Electrical Supplies • Pole Line Hardware • Fixtures
Power Transformers

Branch House 1221 Webb Ave., Burlington, N.C.

Tel. 227-7044

1812 E. Wendover Ave., Greensboro

Tel. 272-4123

GREENSBORO

“Electric Co Inc Richd G Stanley pres 3229 High
Point rd

“Excavating & Grading Contractors (Clarence I
Penry) 1023 Willowbrook dr

“Farm and Industrial Sales (John M Jenkins jr
and Jesse L Sutphin) 3607 E Market

“Finishing Co Richd W Powell mgr tex mfrs E
Meadowview rd

“Floral Co (James J O'Connor) florist 101 Paisley

“Food Corp 1502 Northwood

“Food Processing Co 402 Patton

GREENSBORO FORD

OWNER and MANAGER

DEX HOWARD
FORD, FAIRLANE
FALCON, GALAXIE
THUNDERBIRD
FORD TRUCKS
SALES and
SERVICE

A-1 USED CARS
“SOUTH'S LARGEST
and FRIENDLIEST
FORD DEALER”

315 N ELM
TELEPHONE BRoadway 5-7264

“Free Press Thos E Wagg jr pres-editor newspaper
223 E Sycamore

“Frozen Food Lockers Inc Lonnie G Albright jr pres
sec Lonnie G Albright v-pres Mrs Eula B Albright
v-pres 4512 W Market

“Garden Center Mrs Eileen B Larsen exec sec 201 N
Eugene

“General Store (Felix Abraham) 329 E Market

“Generals Hockey Club Ronald Spang coach 1921 W
Lee

“Greek Orthodox Church Rev Nicholas Marcopoulos
pastor 131 Oak ct

“Health Club (Wm B Piephoff) 110 E Gaston

GREENSBORO HEART ASSOCIATION, Mrs Mildred
G Sproul Exec Dir, Mrs Verma B Shuping Sec, 1306
E Wendover av, Tel BRoadway 272-4234, Res Tel
299-3076

GREENSBORO-HIGH POINT AIR SERVICE INC, K V
Brugh Jr Pres-Treas, Mary D Brugh Sec, Beech-
craft Dealers, Sales and Factory Approved Service,
Radio Sales and Installations, Air Taxi, Charter and
Instructions, Greensboro-High Point Airport
Winston-Salem rd, P O Box 8237 (Gild Col), Tel
299-2241

“High Point Airport Kenneth V Brugh mgr 6800
Winston Salem rd

“High Point Airport Authority Joseph T Martin
chairmn Ceasar Cone sec-treas 6800 Winston
Salem rd

“High Point Airport Terminal Building Ruby E
Porter mgr 6800 Winston Salem rd

“Historical Museum R Reed DeVane pres

“Hosiery Mills Inc (Div Kayser-Roth Hosiery Co Inc)
Allen S Johnson plant mgr hos mfrs 1004 Howard

Authorized
Dealer for

VOLKSWAGEN

SALES
and
SERVICE

2514
BATTLEGROUND
AV.

DIAL
275-2587

401 PEARSON ST.

SOUTH ATLANTIC BONDED WAREHOUSE CORP.
AGENTS ALLIED VAN LINES, INC.
LOCAL AND LONG DISTANCE MOVING
STORAGE AND CRATING

TEL. BRoadway 2-8191

NORTH STATE PYROPHYLLITE CO., INC.

PACO REFRACTORY PRODUCTS

FURNACE LININGS —

706 Rucker St. (Pomona)

P.O. Box 7247

FIRE BRICK

Tel. 299-1441

STRADER HEATING & AIR CONDITIONING CO.
 AUTHORIZED WILLIAMSON DEALER

PAUL N. STRADER
 PLEASANT GARDEN, N.C. P.O. Box 186

Tel. 674-5641

SEDGEFIELD ORNAMENTAL IRON WORKS

RAILINGS — COLUMNS

TEL. 299-4705

203 GROOMETOWN RD.

N. C. MONROE CONSTRUCTION CO., Inc.
 GENERAL CONTRACTOR
 2710 Martinsville Rd. P.O. Box
 Dial BRowdway 3-2589 Drawer 359



DIXISTEEL BUILDINGS

(Forever Beautiful)
 Commercial - Industrial - Institutional
 Suitable for most every need
 For further information, Call
 N.C. Monroe Construction Co., Inc. BRowdway 3-2589

314

Southern Sales Co., Inc.



224 E. Market St. Tel. BRowdway 3-3437

GREENSBORO

- "Hotel (Harry Pappas) 213 N Elm
- "Hotel Supply Co Billy M Henson mgr whol meats 401 E Market

GREENSBORO ICE & COAL CO INC

OFFICERS
 ROBT J WHITTINGTON JR
 PRESIDENT-TREASURER
 MRS MARGT S SHERROD, SECRETARY
 PURE ICE
 QUALITY COAL, FUEL OIL and KEROSENE
 IRON FIREMAN STOKERS, OIL BURNERS
 FURNACE SERVICE
 "WHERE QUALITY IS A FACT"
 407 PRESCOTT
 P O BOX 357
 TELEPHONE 272-3171
 (See Pages 49 and 90 Buyers' Guide)

GREENSBORO INDUSTRIAL PLATERS INC

(DIVISION OF GREENSBORO LOOM REED CO INC)
 GEO A McFETTERS
 PRESIDENT-TREASURER
 LEO E WALDEN, VICE-PRESIDENT
 JAMES D BROWER, SECRETARY
 ALL KINDS OF INDUSTRIAL
 CHROME PLATING
 725 KENILWORTH
 TELEPHONES

- BRowdway 4-7654 and BRowdway 4-7655
- "Insurance Corp Philip Levine pres genl 610 Summit av
- "Junior Chamber of Commerce 124 N Elm
- "Junk Co (Stanley M Goss) 603 E Washington
- "Laboratory (Allie A and W Bratcher Wray Carl B Drake) dental 205 N Davie

GREENSBORO LAUNDRY & CLEANERS INC, Eug S Tallafiero Pres, Mrs Helen M Tallafiero and Mrs Daisy H Reaves V-Pres, Henry D Reaves Sec-Treas-Mgr, Greensboro's Only Soft Water Laundry, Complete Laundry Service, Dry Cleaning 120 W Lewis, Tel 272-7182 (See Page 121 Buyers' Guide)

- "Loan Co (Sam Goldman) pawn brokers 122 E Market
- "Lodge No 76 (AF&AM) 426 W Market

GREENSBORO LODGE NO 602 (B P O E)

J D WOODSELL, SECRETARY
 J R TUTTLE, MANAGER CLUB ROOM
 1949 BATTLEGROUND rd
 CLUB ROOM TELEPHONE 274-3217
 OFFICE TELEPHONE 274-2328
GREENSBORO LOOM REED CO INC, Geo A McFetters Pres-Treas, Leo E Walden V-Pres, James D Brower Sec, Barbara M Martin Asst Sec, Manufacturers of Loom Reeds, Industrial Plating 412 Prescott, Tel 272-5078

GREENSBORO

- "Maid Agency (Mrs Bette L Wade Mrs Vina B Chandler) 226 1/2 S Grene
- "Manufacturing Corp Harvey Colchamiro v-pres 1900 Bessemer av

GREENSBORO MARBLE & TILE CO

OWNER
 CLAUDE D TEDDER
 FLOORING CONTRACTORS
 INDUSTRIAL, COMMERCIAL
 RESIDENTIAL
 INTERIOR MARBLE
 TERRAZZO
 RUBBER
 and
 ASPHALT TILE
 FLAGSTONE WORK
 COMPOSITION FLOOR
 BATHROOM ACCESSORIES
 1711 SPRING GARDEN
 TELEPHONE BRowdway 2-2309
 (See Page 88 Buyers' Guide)

- "Mattress & Furniture Co (Geo M Wm W and Chas R Snouffer Mrs Ruby S Dearen) 3204 Church

GREENSBORO MERCHANTS ASSOCIATION INC

STANLEY C CULBRETH, EXECUTIVE
 VICE-PRESIDENT-MANAGER
 EUGENE B GREER, COLLECTION MANAGER
 CREDIT REPORTING AGENCIES
 COLLECTIONS
 212 W GASTON
 TELEPHONE 275-7297

- "Motor Co Clarence D Louis mgr body shop 125 Church
- GREENSBORO MUTUAL INSURANCE AGENCY** (Philip Levine), Auto, Liability, Fire, Bonds, Property Management 610 Summit av, P O Box 2399. Tel 275-2541

GREENSBORO NATIONAL LIFE INSURANCE CO, W I Anderson Pres-Treas, Arthur E Hendrix Exec V-Pres-Sec, H Jack Sharpe Jr Director of Agencies, Life, Accident and Health, Annuities, Credit Life, Travel Insurance 212 Banner Bldg 119 N Elm, Tel 275-4576

- "Nehi Bottling Co Inc Nelson D Sowerby pres-treas Richd G Sowerby v-pres -mgr Mrs Ouida G Sowerby v-pres-sec 2902 Patterson
- "Neon Wholesale (Chas L Willoughby) rear 1846 Merritt dr

GREENSBORO NEWS CO

OFFICERS
 C O JEFFRESS, PRESIDENT-GENERAL MANAGER
 BEVERLY C MOORE, VICE-PRESIDENT
 MRS MARY J McLEAN, SECRETARY
 W S BARNY JR, TREASURER
 PUBLISHERS
GREENSBORO DAILY NEWS
 NORTH CAROLINA'S FINEST
 NEWS PAPER
 THE GREENSBORO RECORD
 PUBLISHED EACH AFTERNOON
 EXCEPT SUNDAY
 200-204 N DAVIE
 TELEPHONE (PEX) BRowdway 3-8611
 OWNERS and OPERATORS
 W F M Y-TV-CHANNEL 2
 PHILLIPS av cor WHITE
 TELEPHONE BRowdway 4-0114
 (See Pages 3 and 134 Buyers' Guide)

Arrow Shirts
 J & F/Cricketeer Clothes
 Created For Men and Young Men



McGregor
 Sports Wear
 Stetson Hats

110-112 N. Elm

HART SCHAFFNER & MARX CLOTHES

Phone 272-6559

24 Hour
Ambulance Service
Oxygen and Two Way
Radio Equipped
Dial
272-5158

HANES-LINEBERRY FUNERAL SERVICE

"The Home of Thoughtful Service for 43 Years"
COMPLETELY AIR-CONDITIONED
401 W. Market St. Dial 272-5158

Member by Invitation



National
Selected Morticians

1107 PISGAH CHURCH RD.

C. D. MCGOUGAN, PRES
13 YEARS EXPERIENCE IN ALL TYPES CONCRETE WORK
ENGINEERING SERVICE

MAC'S CONCRETE CONSTRUCTION CO INC

TEL. 288-4391

1904 LYNN ST.

L. E. GAINES PLASTERING COMPANY
RESIDENTIAL
COMMERCIAL
INDUSTRIAL
FREE ESTIMATES

DIAL 275-9752

315

GREENSBORO

- " Northside Church of the Nazarene Rev Jack Cartledge pastor 3518 Summit av
- " Nurses Directory Mrs Eva T Trulove registrar 700 Chestnut
- " Paving Co (Mrs Cath F Brooks) 809 Percy
- " Piano Mart (Bartlett G Halt) 615 Franklin blvd
- " Plumbing Supply Co (Stanley M Goss) 601 E Washington
- " Postal Credit Union Phillip D Jackson treas 23 Federal bldg
- " Primitive Baptist Church 301 Tate
- GREENSBORO PRINTING CO INC, Mrs C H Fowler Pres, Beverly C Moore V-Pres, Mrs E P Earle Sec-Treas-Mgr, Job Printing, Publications, Folders, Programs, Catalogues, Brochures, Letterheads and Engraving 2614 High Point rd, Tel 292-2851**
- " Radiator Service (Arthur M Brown jr) repr 2417 Spring Garden
- " Real Estate Board 105 S Davie
- " Realty & Investment Co Wm T Rightsell pres-treas J Archie Cannon jr v-pres Wm T Rightsell jr sec 3301 Spring Garden

GREENSBORO RECORD THE

(GREENSBORO NEWS CO)
PUBLISHED EACH AFTERNOON
EXCEPT SUNDAY
200-04 N DAVIE
TELEPHONE (PBX) Broadway 3-8611
(See Pages 3 and 134 Buyers' Guide)

- " Revival Center Rev Shuble M Burcham pastor 420 Asheboro
- " Reweaving Alteration Service (Mrs Evelyn J Loye) 126 1/2 W Sycamore R207
- " Rubber Mat Co (Curtis M Norwood) mfrs rear 2912 E Bessemer av
- " Rubber Stamp Co (Mrs Julia B Troxler) 520 Walker av
- " Rug Cleaning Co (Wm J LaReviere jr) 1719 1/2 W Lee
- " School of Beauty Culture (Mrs Adelaide P Patterson) 123-A E Market
- " Smoke Shop (Halim Koury) beer 112 N Davie
- " Society for Crippled Children & Adults (Easter Seal Society) Mrs Irene G Stotler exec sec 701 Summit av
- GREENSBORO SPORTING GOODS CO INC, Frank W Clinard Pres, Eddie C Bridges Sec-Treas, Riding Habits, Saddlery and Leather Goods, Spaulding, McGregor, Louisville Slugger Bats, Hunting and Fishing Equipment 212 N Elm, Tel 273-1081**
- " Stereotypers Union 128 N Davie
- " Store Fixtures (James T Hobson) 2413 Husbands
- " Surplus Inc Gordon D Reddick jr pres-treas Frank C Haralson v-pres-sec genl mdsk 1200 E Bessemer av
- GREENSBORO TRAVEL LODGE (Joe and Kathryn Shanks) 59 Units of Solid Comfort 225 Church, Tel 273-5512 (See Page 128 Buyers' Guide)**
- " Trinity Mission Inc John H Williams in chge 1301 Ashe
- GREENSBORO TUBERCULOSIS ASSOCIATION, Mrs Mildred G Sproul Exec Dir, Mrs Verma B Shuping Sec, 1306 E Wendover av, Tel 272-4234, Res Tel 299-3076**
- " Twine & Paper Co Clement L Yancey jr pres Clyde C Yancey Robt S Yancey v-pres Mrs Preston W Yancey sec treas whol 330 S Davie

Fleming - Shaw Transfer Co. Inc.

Agents for
BURNHAM FURNACE SERVICE

445 English (ORD) Tels. BRoadway 3-6934
Night - BRoadway 2-7236

- GREENSBORO TYPEWRITER EXCHANGE INC, Charles B Willis Jr Pres-Treas, Sales and Service, 235 1/2 N Greene, Tel 273-4098**
- " Typographical Union No 397 128 N Davie
- " Vending & Wholesale Distributing Co Inc Mrs Vasso Pappas pres Matthew J Pappas jr v-pres Chas P Peterson sec-treas 312 W Smith
- " Veterinary Hospital (Chester J Lange Wm A Sumner) 3741 High Point rd

GREENSBORO WAR MEMORIAL AUDITORIUM & COLISEUM

ROBERT H KENT, MANAGER
FINEST FACILITIES FOR CONVENTIONS
TRADE SHOWS, ALL TYPES OF MEETINGS
PUBLIC ICE SKATING
ICE HOCKEY, BASKETBALL
CIRCUS, RODEO AND ICE SHOWS
1921 W LEE at VALLEY PARK rd
FOR COMPLETE INFORMATION
TELEPHONE 292-1222
(See Tabbed Insert at Beginning of Alphabetical Section and Page 7 Buyers' Guide)

- " Window Cleaning Co (Mike Cybrynski) 506 Chancery pl
- " Womens Club 223 N Edgeworth
- " Yankees Geo E Pfister mgr baseball 420 Bagley
- Greenwich Apartments Mrs Della M Baker mgr 111 * W Washington
- Greenwood James Howard sht mtl wkr Dick & Kirkman r Winston Salem NC
- " Wm R (Norma C) mgr Towne House Motor Lodge Restaurant h1000 W Market
- Greer see also Griener
- " Ada B Mrs mach opr Blue Bell r1616 Elwood av
- " Alex (Martha G) emp Wysong & Miles h715-B Broad av
- " Alice W Mrs ticket wn Cone Mills r1902 Lees Chapel rd
- " Beverly G Mrs tel opr County Dept Pub Welfare #4922 Winston rd
- " Billy emp Cone Mills r1401 Vine (Prox)
- " Casper C (Carleen B) delmn NC Bakers Council h1610 Tucker
- " Chas R (Betty G) die mkr Amp Inc h1802 Textile dr
- " Claude W (Ada B) emp P Lorillard Co h1616 Elwood av
- " Clayton (Ruby E) dyemn Cone Mills h2003 Textile dr
- " Dallas R (Clara B) supvr Cone Mills h1421 Walnut
- " Donald R (Beverly J) asst traf mgr Ryder Tank Line r4922 Winston Salem rd
- GREER E CLAUDE (Nancy T), Asst Funeral Director Hanes-Lineberry Funeral Service, 401 W Market, Tel 272-5158, h108 S Eugene, Tel 275-4655**
- " Edw C (Mabel) claims adj Liberty Mut Ins r High Point NC
- " Eug B jr studt r2709 Tillbrook pl
- GREER EUGENE B (Dorothy E), Collection Mgr Medical-Dental Credit Bureau and Greensboro Merchants Association Inc, 212 W Gaston, Tel 273-8255, h2709 Tillbrook pl, Tel 288-4591**

THOMPSON-ARTHUR PAVING CO., INC.

GENERAL CONTRACTING

Municipal Improvements - Driveways - Concrete, Macadam, Bituminous Pavements

300 S. Benbow Rd.

P.O. Drawer 840

Phone BRoadway 4-5413

MARVIN J. HARGROVE
CONCRETE CONTRACTOR
RESIDENTIAL AND COMMERCIAL

TEL. 275-3503

304 WINSTON

**McMILLAN
FURNITURE
COMPANY**

DEALER
IN

FURNITURE

NOVELTIES

RUGS

TERMS

3127

Battle Ground
Rd.

TEL.
272-6682

SOUTHSIDE HARDWARE CO., INC.

POWER TOOL DIVISION
515 S. ELM
TEL. 272-4549

COMPLETE SERVICE IN HARDWARE
FOR OVER SIXTY YEARS, A COMPLETE FARMERS'
AND BUILDERS' SUPPLY SERVICE
TELEPHONE 272-2106

HARDWARE
523-25 S. ELM
TEL. 272-2106

316

Kriegsman's Furriers

Fine Furs — Remodeling
Cleaning — Repairing
COLD STORAGE ON PREMISES

118 North Davie E. & L. 1928 Tel. 272-4561

GREER

- " Geneva B Mrs h703 Macon
- " Harold W (Brenda F) delmn Hunt & Co r924 Merritt dr
- " James E (Nellie L) chem Burl Indus h912 Forest Hill dr
- " James W (Carol A) asst dir Redevelopment Comn of Gboro h1909 Potomac
- " John A emp Cone Mills r212 State apt 2
- " Laina Cosmetics Solomon B and Mrs Maude J Kennedy distrs 2603 High Point rd
- " Lilburn C (Norma B) dfr Cone Mills r RD 6 Box 145
- " Mack H (Evamae S) sewing machs 1214 Randolph av h do
- " Nancy T Mrs mach opr Blue Bell r110 $\frac{1}{2}$ S Eugene
- " Norman C (Lillian S) mach Metco Products h308 Marshall
- " Patricia E r3805 Hewitt
- " Paul (Shirley M) driver J R Grose Transfer r Watlington rd
- " Raymond K emp Cone Mills r1421 Walnut
- " Robt L dyer Cone Mills r2000 Lee's Chapel rd
- " Roger D (Ellen H) constn wkr C M Guest h1015 Rucker
- " Roy E (Ruby S) carp Romeo Guest Assocs h3805 Hewitt
- " Saml U (Nell A) h6222 Winston Salem rd
- " Shirley M sewing opr Blue Bell r4927 Watlington rd
- " Walter E jr (Sue V) v-chairmn of bd genl counsel Burlington Industries Inc h305 Kimberly dr
- Greeson see also Greeson
- " Alf H slsmn Piedmont Bottling h4204 Burlington rd
- " Alpheus W jr (Isobel E) slsmn Electronic Whol h307 Warren
- " Annie W slswn H L Green & Co r1204 Portland
- " Appliance Service (Ernest L Greeson) 4401 High Point rd
- " Barney B (Sarah F) routemn Fordham's Clns & Launderers h2414 Lawndale dr
- GREESON BILL F, V-Pres-Mgr, Battleground Branch Bank of Greensboro 1804 Battleground av, Tel 274-3201, r1404 N Elam av, Tel 275-0194**
- " Boyd pattern mkr Williams Steel r357 W Lee
- " Bryce M (Patsy D) asst purch agt Dillard Paper r RD 4 Box 178
- " Carrie Hshipper r RD 1 Whitsett NC
- " Claude T (Nina Jean) eng IBM r Elon College NC
- " Clay F (Edith W; Greeson Refrigeration Service) h1111 Westridge rd
- " Clifford M (Marion N) inventory specialist IBM h2019 Potomac dr
- " Clifton A whsemn Dillard Paper r Burlington NC
- " D Douglas (Linda) delmn Mtr Bearings & Parts r RD 1 Burlington NC
- " Dale J Mrs insp Troxler Hos r RD 1 Box 220 McLeansville NC
- " Darce E (Ruby W) carp h3806 Heath
- " Dennis W (Jean) serv mns Pet Dairy Products r RD 1 Box 413
- " Doris H Mrs typ Am Ins Group r1809 Ontario
- " Dwight L (Patricia G) clk A&P h2302 Kersey

GREESON

- " Earl D whsemn Dillard Paper r Julian NC
- " Edgar M (Blanche G) h3113 Fieldale rd
- " Edgar M jr (Janis U) mgr The Coca-Cola Fountain Sales Co h2611 Fairway dr
- " Edgar M III studt r2611 Fairway
- " Edw asst mgr Piedmont Lanes r RD 1 Box 275 Julian NC
- " Ellen A Mrs sew mach opr Blue Gem Mfg r RD 1 Box 249 Julian NC
- " Emma S (wid Henry E) slswn Ellis-Stone h230 Blandwood av apt 5
- " Ernest B (Mabel J; Greeson Home Supply) h3721 Frazier rd
- " Ernest L (Dorothy M; Greeson Appliance Service) h3721-A Frazier rd
- " Faye S Mrs ship clk Piedmont Pie r519 Summit av
- " Frances Y Mrs nurse Oakhurst Rest Home r3000 Dexter
- " Gladys ofc sec Gboro Vending & Whol Distrs r900 Portland
- " Grady sht mtl wkr Hodgkin Roofing & Sup r RD 1 Whitsett NC
- " Harold E warehousem Dillard Paper r1809 Ontario
- " Harold studt r307 Warren
- " Harold K (Mildred W) routemn Columbia Lndry h4202 Burlington rd
- " Hattie W Mrs insp Troxler Hos r RD 1 Box 220 McLeansville NC
- " Home Supply (Ernest B Greeson) household appls 4401 High Point rd
- " Horace J (Carrie H) crd grndr Cone Mills r RD 1 Whitsett NC
- " Hoy G formn Davidson Sup r RD 1 McLeansville NC
- " Hubert C (Faye S) slsmn Piedmont Pie h519 Summit av
- " Jean J Mrs clk Jeff Life r RD 1 Julian NC
- " Jack W (Joan) serv mgr M G Newell Co r RD 10
- " James (Rosa R) mgr Service Distributing Inc r RD 1 McLeansville NC
- " James R slsmn Piedmont Pie h214 Woodrell
- " James W (Ruby Lee) driver Western Auto r RD 1 Julian NC
- " John R (Johnsie E) h906 Caldwell
- " Kenneth H slsmn Made Rite Sandwich r RD 1 Whitsett NC
- " Kenneth W (Greeson & White Service Station) r Lynwood Lake
- " Larry E shipping dept Blue Bell r RD 1 Whitsett NC
- " Larry W whsemn Piedmont Mtr Parts r RD 1 Whitsett NC
- " Leonard W mach 3548 Riverside dr h do
- " Linda G icer Interstate Bakeries r318 Asheboro apt 5
- " Louise A Mrs clk Cone Mills r3211 Donnell av
- " Lucy H (wid Floyd B) h515 Summit av apt 2
- " Mabel J Mrs bkpr Greeson Home Sup r3721 Frazier rd
- " Mary S Mrs kntr Gboro Hos r Gibsonville NC
- " Mozele C (wid Wm F) supvr Cone Hosp h1404 N Elam av
- " Myrtle Mrs ofc sec Starmount Presby Ch r RD 3
- " Nancy O Mrs wrapper Smith Bi-Rite Super Mkts r1512 14th
- " Nellie E clk Clark's Discount Store h1204 Fortland
- " Oil Service (W Howard Greeson) 505 Edney Ridge rd
- " Patricia G clk Bobby Burns Inc r2503 Kersey
- " Paul F (Doris) pntr Newman Mach r RD 1
- " Peggy shipping dept Blue Bell r RD 1 Burlington NC
- " Peggy clk Pilot Life Ins r3721 Frazier dr
- " R Doyle (Cornelia W) mgr Dick's Shoe Shop h903 Pembroke rd

Seafood
at It's Best!

BONNIE-KAY'S SEA FOOD RESTAURANT

FOR PARTY RESERVATIONS and TAKE OUT ORDERS, TEL. ORANGE 4-5273
3 MI. S. ON HWY. 220, SEE SIGN ON LEFT or 1 MI. OFF HWY. 22, SEE SIGN ON RIGHT
RD 1, BOX 129

All You Can Eat
For One Price
and
Children Under
12—Free

MITCHELL-FRY INSURANCE AGENCY Inc.

Insurance Service Since 1917

GENERAL INSURANCE - BONDING

311 Jefferson Standard Bldg. 101 N. Elm St.

Dial 275-1316

317

GREESON

- " R Paul (Eliz K) asst mgr A&P h1200 Bellevue
- " Rachel L ofc wkr Home Loan Bank r3000 Dexter
- " Ray A slsmn Piedmont Pie r4213 Elizabeth
- " Raymond B (Elsie L) slsmn Harry D Kellert Inc h1509 Grove
- " Refrigeration Service (Clay F Greeson) 1701 Spring Garden
- " Richd (Louise A) tex wkr Cone Mills h3211 Donnell av
- " Robt D jr (Mildred B) studt r425 W Radiance dr
- " Shirley J clk Cone Mills h1112 Vine
- " Sylvia G clk Jeff Life r RD 1 Box 220 McLeansville NC
- " Thos B (Frances Y) h3000 Dexter av
- " Thos R (Naomi J) hlpr J P Stevens & Co h1322 Kirkman
- " W Howard (Nina K; Greeson Oil Service) h505 Edney Ridge rd
- " Weldon R emp Cone Mills r RD 1 Julian NC
- " & White Service Station (Kenneth W Greeson John F & White) gas sta 310 W Lee
- Gregg Eliz W Mrs looper Gboro Hos r2219 Veasley
- " G Edw (Ruby B) v-pres Klopman Mills Inc h3924 Madison av
- " Junius porter Kress r614 S Benbow rd
- " Lucille J Mrs tchr Washington Sch r1109 Gorrell
- " Newton L (Lucille J) asst agcy dir NC Mutual Life Ins h1109 Gorrell
- " Thos W (Elieb W) driver Bamby Bakeries h2712 Dumont dr
- " Wesley L (Jane D) planning asst Burl Indus h306 Ashland dr apt D
- " Wm T (Eliz Ann) slsmn Bamby Bakers r2712 Dumont dr
- Gregory Albert M (Edna R) asst overseer Cone Mills h1714 Spry
- " Annette r2241 Patterson
- " Arnold L (Peggy M) drftsman Caro Steel h1308 Runyon dr
- " Betty K Mrs ofc sec Flynt Studios r RD 2
- " Betty S Mrs clk Western Elec r1910 Hardie
- " Billy J (Eria L) supvr Cone Mills h3556 Cherry la
- " Billy R (Rosadeen B) bindery mn Gboro Printing h1008 Boston rd
- " Bob Furniture Co (Robt W Gregory) 351 Asheboro
- " Bobby atndt Pure Oil Serv City r720 Pisgah Church rd
- " Bobby G (Elaine W) lab Boren Brick h1128 S Cedar
- " Cecil D (Rose M) slsmn Literary Service h1220 Oakmont av
- " Cecil R (Floy M) h1616 McKnight Mill rd
- " Charlie J (Mildred M) formn Am Agrl Chem h2004 Rath
- " Clarence T (Bonnie S) driver J P Stevens & Co h3602 E Market
- " Clark L (Laura R) prntr Cone Mills h1415 Rankin rd
- " Clyde H (Eliz M) supvr Cone Mills r1381 Lee's Chapel rd
- " Colonel M (Ada A) mach opr Cone Mills h720 Pisgah Church rd
- " David T (Lona B) mach Cone Mills r2700 Yanceyville rd
- " Douglas S (Inez D) electn Duke Pwr h3507 Gentry
- " Earlie L (wid Jesse) h1120 S Cedar
- " Elaine C r2508 Campbell
- " Eliz cook Security Luncheonette
- " Ernest T (Lucy R) dfr Cone Mills r RD 5 Box 330
- " Ethel R Mrs samplwn Cone Mills r RD 2 Browns Summit NC
- " Evander Z (Macy C) barber Proximity Barber Shop h3546 Cherry la

West - Rogers, Inc.

Factory Authorized Service
Contractor for ALL
Westinghouse Major
Appliances



1306 CAROLINA ST.

CALL 274-7739

GREGORY

- " Frank H clk Franklin's Drug Stores h602 N Tremont dr
- " Frank W jr agt United Airlines r Winston Salem NC
- " Geo USN r1120 S Cedar
- " Geo (Shirley) driver Howard Construction r3521 McCuiston rd
- " Geo G driver Glfd Equip r Rocky Mount NC
- " Gertie H Mrs pkr Vick Chem r1531 Rankin rd
- " Grady clk Kroger's r Reidsville NC
- " Gurney S tex wkr Cone Mills r4429 Summit av
- " Harvey L (Winnie L; Robinson Grocery) r1312 Phipps av
- " Hazel H Mrs btry flr Cone Mills r4104 Peterson av
- " Herman C (Mary F) brkmm Sou Ry h2615 Pershing
- " Howard (Frances C) hlpr Roy Black h810 1/2 Warren
- " Hugh M (Mary S) emp P Lorillard Co r1317 Wren (Prox)
- " Inez Mrs tel opr Pilot Life Ins r3507 Gentry st
- " Iva cook Baker House
- " Jennettie E (wid I W) h1101 Glenwood av
- " Jimmy A ship clk Blue Bell r1616 McKnight Mill rd
- " John lab Heath & Son Masonry Contractors r1036 S Ashe
- " John M slsmn Pitney-Bowes r Roselake dr RD 7
- " John T (Kath H) slsmn Internatl Harvester h1209 Briarcliff rd
- " Judy r3602 E Market
- " Kathleen E Mrs bkpr Lane's Lndry r1325 20th
- " Lela M mach opr P Lorillard Co r1317 Vine (Prox)
- " Leroy (Alveta M) mach opr P Lorillard Co h510 N Tremont dr
- " Leroy C (Helen C) eng Western Elec h6201 Friendly rd (Glfd Col)
- " Lona B Mrs insp Cone Mills r2700 Yanceyville rd
- " Lucy R Mrs spnr Cone Mills r RD 5
- " M May Mrs mach opr Blue Gem Mfg h1513 Catawba av
- " Mabel H Mrs spare hd Cone Mills r2009 Glenside dr
- " Macy C Mrs clk Cone Mills r3546 Cherry la
- " Mae M Mrs emp Blue Gem h1513 Catawba av
- " Maggie maid h3401 Jonah ter
- " Margt r816 Walker av
- " Marion I (Betty S) mach opr Vick Mfg h1910 Hardie
- " Mart G (Kathleen E) mgr Gregory Radio & TV Service h1325 20th
- " Mary S Mrs mach opr P Lorillard Co r1317 Vine (Prox)
- " Millard F (Ethel R) dye maker Cone Mills r RD 2 Box 108 Browns Summit NC
- " Moses L (Rosa L) lab City Water & Sewer Dept h2215 E Market
- " Nola P Mrs insp Cone Mills r1005 Sullivan
- " Nolan K (Gayle P) hlpr Ray Plmb h212 Robbins
- " Otis M (Ruby R) mech Glfd Equip h3737 Oakwood dr
- " Paul (Mary E) lab h2106B Pear
- " Paul (Linda J) mtceann Chas Pfiger & Co h434 E Washington
- " Paul C (Ruth P) sect hd Cone Mills r1381 Lee's Chapel rd
- " Pauline S (wid Geo D) splr Cone Mills h2508 Campbell

Today It Costs
Entirely Too
Much To Travel
At Oxcart
Speeds. . . .
It Also Costs
Entirely Too
Much To Read
Too Slowly

**YOU now
can learn
to read
3 to 10
Times Faster**

Evelyn Wood

**Reading
Dynamics
Institute**

1410 Westover
Terrace
Greensboro, N.C.

Dial
274-4273



2128 MCCONNELL RD.

CAMPBELL'S CLEANERS

SATISFACTION GUARANTEED
FREE PICK-UP AND DELIVERY
EDWARD CAMPBELL, OWNER

TEL. Broadway 3-2146

H.D. BARNES, INC.

GENERAL CONTRACTORS

P.O. BOX 2408

DIAL 272-7396

233 1/2 N. GREENE ST.

C. E. MOSER AND SONS

GENERAL CONTRACTORS AND BUILDERS
50 YEARS CONTINUOUS PUBLIC SERVICE ESTIMATES FREE ON REQUEST

OWNERS

W. Mocoan Moser
Lee W. Moser
Worth F. Moser

215 GREENSIDE DRIVE
TEL. BRoadway 5-4797

BLUE BIRD TAXI OF

GREENSBORO

INC. RADIO DISPATCHED

Our Prices Are The Same In All Kinds Of Weather

ALL NEW CARS

DIAL BRoadway 2-5112

229 E. SYCAMORE

- Dresses
- Coats
- Suits

- CONTESSA LTD. -

SHOES - FOUNDATIONS - FURS

JEWELRY BOUTIQUES

Golden Gate Shopping Center, Tel. 273-0577 (See Page 8 Buyers' Guide)

Quaker Village Shopping Center

- Sportswear
- Lingerie
- Foundations

318

Matt's College Inn



407 TATE ST.

TEL. 272-9500

GREGORY

- " Peggy M Mrs bkpr Piedmont Natural Gas r1308 Runyon dr
- " Radio & TV Service (Mart G Gregory) 1205 Fairview
- " Ralph C (Hazel H) oiler Cone Mills h4104 Peterson av
- " Ralph D (Fredia G) prntr Cone Mills h1613 Rankin, rd
- " Robt P (Zonnie R) belt watcher Cone Mills r4829 Summit av
- " Robt W (Gertie H; Bob Gregory Furniture Co) h1531 Rankin rd
- " Romie C (Thelma T) electn Duke Pwr h1602 Talley
- " Rosalane Mrs clk Jeff Life r1515 Marion
- " Rose M Mrs clk Western Elec r1220 Oakmont av
- " Ruth P Mrs spnr Cone Mills r1381 Lee's Chapel rd
- " Sallie M Mrs h1317 Vine (Prox)
- " Saml A (Nola P) slsmn Brown Built Homes h1005 Sullivan (ORD)
- " Sarah F tel opr Am Ins Group h816 Walker av
- " Talmadge G (Nannie C) roll coverer Cone Mills h2620 Fershing
- " Turner L h2501 Vine
- " Victor P studt r1415 Rankin rd
- " W Wayne r1616 McKnight Mill rd
- " Wm H (Mable H) beamer Cone Mills r2009 Glen-side dr
- " Wm R (Rachel H) fxr Cone Mills r1400 E Cone blvd
- " Wm W appr Sewell Elec r1616 McKnight Mill rd
- " Gregson Betty Jo typ John H Harland Co r RD 1 Pleasant Garden NC
- " C Lee brklyr H Clinton Lowdermilk r Randleman NC
- " Clarence formn Reco Tanks r Liberty NC
- " Clayton O (Etha) supvr Swift & Co h2214 Vanstory
- " Deward L (Doris P) slsmn Grey Oil h1600 Oak
- " Mamie (wid W H) h2918 Randleman rd
- " Nellie N Mrs clk Jeff Life r RD 10 Box 134
- " Norman H mech P&H Farm Equip r Pleasant Garden NC
- " W Roy (Cletis T) brklyr Monroe Constn h2918 Randleman rd

- " Greisinger Fred h203 Tate apt A-1
- " John driver Sun Oil Co r4427 Summit av
- " GRESHAM A J JR (Elizabeth K), Asst Cashier First-Citizens Bank & Trust Co, 219 W Washington, Tel 275-3336, h1903 W Cone blvd, Tel 288-4314
- " Ann H studt r919 N Eugene
- " Christine H Mrs tchr Craven Sch r919 N Eugene
- " Edwin B jr (Christine H) lwy r919 N Eugene
- " Edwin B III r919 N Eugene
- " Lawton D (Laura D) genl agt Guardian Life Ins Co of Am h1607 Colonial av
- " Greves John A (Helen C) lab h1505 1/2 Perkins Grey see also Gray
- " Henry (Ann B) h515 College rd (Glfd Col)
- " John C (Betty M) consulting eng 814 Olive h do
- " Mary Lou studt r814 Olive
- " Zane H driver Puree Oil r Kernersville NC
- " Gribble Arlie O (Mary D) serv mgr Dees Equip h1608 Quail dr
- " Chas B jr (Carolyn A) ofc mgr Sou Pest Control r RD 1 Box 102 Pleasant Garden NC

GRIBBLE

- " Wm L plant wkr Esso r Sandy Ridge NC
- " Grier see also Greer
- " Bessie K Mrs scrubber Cone Mills r3700 Phillips av
- " Elmer r787 Carver dr
- " Gilbert emp Gboro Mfg r505 Ross' av
- " Guy M (Bessie K) trucker Cone Mills h3700 Phillips av
- " Joe E (Mildred S) asst prof A&T Col r1903 Curry
- " Willie M Mrs maid h1303-A E Washington
- " Griffies Shelton G Rev (Lottie G) pastor New Light Baptist Church h905 Lincoln
- " Griffin Albert (Irene C) wchmnr Rucker Whol h605 S Booker
- " Alvin R (Edith G) supvr J P Stevens & Co h1911 Drexel rd
- " Ann Mrs teller Bank of Gboro
- " Annie L Mrs seamstress Sears r318 J J dr
- " Archibald C (Vera S) r1104 Woodnell
- " GRIFFIN BAKING CO INC, Howard L Griffin Pres, Mrs Mary H Griffin V-Pres-Sec, Marcus J C Deal Treas-Comptroller, For Over a Quarter Century Bakers of Quality Sweet Goods 4411 W Market, Tel 299-1521
- " Barbara opr Maco Beauty Shop r1123 McGee
- " Bessie W Mrs maid h811 S Cedar
- " Bessie W Mrs designer Bryson Florist r514 Ireland
- " Betty B Mrs v-pres Griffin Management Corp r Bluefield W Va
- " Billy E (Ethel C) slsmn Genl Elec Sup h3223 Dreiser pl
- " Bobby G studt r811 S Cedar
- " Bobby L (Jean B) equip opr Lambeth Constn h124 Robbins
- " Boyd (Equalla B) lab Westover Terrace Apt h781 Gillespie
- " Calvin jr (Annie B) driver Keck's Cab h900 E Florida
- " Cal E (Jean) slsmn Hajoca Corp r Winston Salem NC
- " Carroll S (Esther D) r713 Ashe
- " Chas G (Mae E) Indry wkr Wesley Long Community Hosp h604 Essex
- " Chas W (Nena C) v-pres McMillan Furniture Co h1803 Westridge rd
- " Clarence P emp Rucker Whol r605 S Booker
- " Clinton M (Helen W) driver Liquids Inc h2110-A Perkins
- " Clyde D r615 Essex
- " GRIFFIN DAN T (Marietta G), Asst Mgr WBIG Radio Broadcasting Station, 2838 Battleground rd at Edney Ridge rd, Tel 272-6125, h2309 Cherokee dr, Tel 275-0073
- " David (Eliz) tchr Aycock Jr Hi Sch h3501 High Point rd
- " Deward porter J P Stevens & Co r429 E Washington
- " Dillard D (Virginia S) atndt Pickards Gulf Serv r RD 4 Reidsville NC
- " Doris H Mrs spare hd Cone Mills r RD 2 Stokes-dale NC
- " Douglas B fxr Gboro Hos r Mayodan NC
- " Earl W (Eliz N) ship clk Elec Sup & Equip h566 Creeksbridge rd
- " Edith S Mrs ofc sec Gboro Mattress & Furn r1911 Drexel rd
- " Edna C (wid K Russe1l) r2725 Rockwood rd
- " Edna H (wid Richd T) h632 N Elm apt 1
- " Edw (Constance S) tchr PS h518 Doak
- " Edw (Essie M) h810 Logan
- " Eli O (Louise B) hbr Manor Motel h1201 Morris
- " Elijah H (Edith V) clk PO h914 Willow rd
- " Ellen tchr WCUNC r925 Logandale ct
- " Eloise B Mrs maid Manor Motel r1201 Morris

Serving Southern Industry for Over 90 Years

SMITH-COURTNEY CO.

"Three Generations of Service"

INDUSTRIAL SUPPLIES - MACHINERY - BEARING SPECIALIST

820 Winston St. (ORD) P.O. Box 928 Greensboro, N.C. - Richmond, Va. - Hickory, N.C.

1872 1962
Tel. BRoadway 2-4557

EASY
TERMS

TUCKER-JONES

FURNITURE COMPANY

341-343 SOUTH ELM

PHONE 273-1308

PROMPT
DELIVERY

Serving Greensboro Since 1936

319

GRIFFIN

- " Emma F dir Christian educ St Andrew's Episcopal Ch r204 Isabel
- " Ernest L (Gay) kntr Gboro Hos r Mayodan NC
- " Ernie M (Alice I) dispr Western Elec h107 N Benbow rd
- " Ethel F (wid J L) h204 Isabel
- " Eugene L (Anne M) opr eng Duke Power Co h3016 Trenton
- " Fannie B (wid James) h826 Burbank
- " Geo (Ann) r422 N Edgeworth
- " Geo F (Beatrice M) h1006 Caldwell
- " Gwenda r921 Neal
- " Hallie R Mrs supvr Lassiter Corp r1902 Mayfair av
- " Hayden P (Katherine L) driver Mason & Dixon Lines r1507 Catawba av
- " Howard E studt r514 Ireland
- " Howard H (Bessie W) spreader Gboro Mfg h514 Ireland
- " Howard L (Mary H) pres Griffin Baking Co Inc h4103 Walker av
- " Ila M Mrs ofc mgr J H Griffin & Sons Inc r906 Courtland
- " Irene h615 Nantucket
- " Irene A bkpr Gboro Bookkeeping r1009 Courtland

GRIFFIN J H & SONS INC

J HASSEL GRIFFIN, PRESIDENT
MRS MINNIE S GRIFFIN, VICE-PRESIDENT
ROOFING AND SHEET METAL CONTRACTORS
COMMERCIAL, INDUSTRIAL, INSTITUTIONAL
ESTIMATES SUBMITTED

515 S EDGEWORTH
TELEPHONES 272-5120
and 272-5129

(See Page 162 Buyers' Guide)

- GRIFFIN J HASSEL (Ila M), Pres J H Griffin & Sons Inc, 515 S Edgeworth, Tels 272-5120 and 272-5129, h906 Courtland, Tel Broadway 5-0340
- " J Wayne studt r906 Courtland
- " Jack h512 Martin
- " Jack F (Elaine D) slsmn Lipton Tea h2725 Rockwood rd
- " James L (Evelyn W) brklyr Ralph Pegram h1039 Ashe
- " James L (LaVerne A) glazier Binswanger Glass r2213 Lindal la
- " James N (Ruth E; Variety Used Clothing Co) h803 Julian
- " James O (Montie M) tchr Rankin Sch h804 Pamlico dr
- " James R (Margt R) asst formn P Lorillard Co h2712 Pine Lake dr
- " James W (Ruth R) dept mgr Sears h2500 Shady Lawn dr
- " Jerald L (Valetta M) div controller Dow Corning Corp h1305 Westridge rd
- " John roofer Gate City Roofing r1117 Archie st
- " John B (Susan L) police chf A&T Col r RD 6 Box 533-B
- " John D (Jewel) slsmn Permacel Tape h4016 N Fremont dr
- " John E (Una M) h516 S Mendenhall
- " John W hpr Bruce Terminus r811 S Cedar
- " Kath Mrs mach opr Bates Nitewear h1312 Mayfair av
- " Katherine L Mrs looper Gboro Hos r1507 Catawba av
- " Kendall W (Betty B) v-pres Central Carolina Warehouses Inc h2203 Kery dr
- " Leonard O mtcmn A&T Col r1033 Pearson
- " Lloyd N dispr State Dept Mtr Vehicles h1104 Woodnell
- " Lucia Mrs r402 Meadowbrook ter

Southern Mapping & Engineering Co.

Phones

216 Commerce Pl.

Broadway 3-4441

Broadway 3-4442

GRIFFIN

- " Lymus R (Pearl G) ydmn Cone Mills h117 N Obermeyer
- " Management Corp Nelson L Griffin pres Mrs Betty B Griffin v-pres Wm H Brooks sec-treas baked goods 4407 Oakland av
- " Margie E tray wn Cone Hosp r615 Essex
- " Marilyn Y supvr A&T Col r Concord NC
- " Mary H Mrs v-pres-sec Griffin Baking Co Inc r4103 Walker av
- " Mary R Mrs clk Colonial Stores h122 Bruce
- " Melvin W (Mary H) porter Eastern Air Lines h2203 Bethania rd
- " Minnie S (wid J Henry) v-pres J H Griffin & Sons Inc h505 N Edgeworth
- " Montie M Mrs tchr Irving Pk Sch r904 Pamlico dr
- " Nathan W (Beverly R) mach opr Gboro Mfg h1603 Eastwood av
- " Nellie L Mrs spnr r3701 High Point rd
- " Nelson L (Betty B) pres Griffin Management Corp r Bluefield W Va
- " Oscar L (Thelma H) slbr tndr Cone Mills r Mayodan NC
- " Patty saladwn S&W Cafeteria r413 S Edgeworth
- " R Dillard v-pres Roscoe Griffin Shoe Co Inc r Durham NC
- " Ralph W (Lillie O) painter Paul S Oliver h921 Neal
- " Richd USA r117 N Obermeyer
- " Richd (Peggy) asst mgr Winn Dixie h3425L Martin av
- " Richd W (Arlene W) fldr Cone Mills r1300 Highland av
- " Robt atndt R Glenn Welch's Gulf Serv Sta r1836 Grant dr
- " Robt E driver Blue Bird Taxi r3701 High Point rd
- " Robt F (Kathleen P) servmn Royal McBee Corp r Mayodan NC
- " Rodney B (Christine F) eng Western Elec h3009 Joan av
- " Ronald K (Romona M) aud Sears h3502 Lawndale dr
- GRIFFIN ROSCOE SHOE CO INC, Sidney H Griffin Pres-Treas, R Dillard Griffin V-Pres, Samuel P Leonard Jr Sec, High Quality Shoes for the Family 123 S Elm, Tel Broadway 2-6348 (See Page 169 Buyers' Guide)
- " Roy L (Margt R) dir Greensboro Community Center r RD 4
- " Roy R (Iola D) barber Bus Sta Barber Shop h400 Sykes av
- " Ruth R Mrs organist Lawndale Bapt Ch r3704 Normandy rd
- " Sales Co Inc Howard L Griffin pres Mrs Mary H Griffin v-pres Marcus J C Deal sec-treas bakers 4411 W Market
- " Sidney H (Esther B) pres-treas Roscoe Griffin Shoe Co Inc h4002 Friendly rd
- " T Roland (Dorothy) h3608 Hobbs rd
- " Ted N (Frances S) driver Sears h1602 Ontario
- " Ted R emp Caro Steel r Madison NC
- " Thos (Rosa C) porter Guilford Galleries h628 Ashe
- " Thos L emp Hiatt Homes r3608 Hobbs rd
- " Thos R (Dorothy F) slsmn Singer Sewing h3608-Hobbs rd



GATE CITY ROOFING CO., INC.

ROOFING AND SHEET METAL WORK

"We Serve Those Who Demand The Best"

402 TIPTON PL. — TEL. 274-0166

P.O. BOX 366 — GREENSBORO, N.C.



HAM

COAL CO.

COAL

"Good As
The Best"

202
W. Lewis St.

Dial
BRoadway
2-7474

YOUR CITY

D I R E C T O R Y

MIRRORS
THE
Commercial
Life
of your
CITY



Protect your Home and Business

ANDERSON PATROL, INC. AND DETECTIVE AGENCY

PRIVATE INVESTIGATIONS

Criminal - Civil - Industrial - Commercial - Licensed & Bonded
Graduate Of 3 Schools Conducted By The F.B.I.

600 STANLEY WILLIAMS RD. P.O. BOX 7005

26 Years Experience in Law Enforcement

DIAL 299-3715 and 299-3716



320

Southern Converting Co., Inc.

Scrap Iron and Metals Dealers
Buyers and Dismantlers - Industrial Scrap

5810 HIGH POINT RD. P.O. BOX 2199
OFFICE PHONE 299-4213
YARD PHONE 299-4101

GRIFFIN

- Tommie (Mabel M) mech Highway Trucking h3872 Greenpoint dr
- Tracy (Emma H) ship clk Am Agrl Chem r RD 8 Box 638
- Vincent O (Nell G) city policemn h1805 Whitman rd
- Viola A (wid Russell) r2113 Georgia
- W Ray (Ray Griffin Flying Service) r505 N Edge-worth
- Wade (Ruth B) h615 Essex
- Walter A (Myrtle H) wrpr Cone Mills h1716 Boone
- Wm H (Lucille) formn SBT&T r Summerfield NC
- Wm P (Hallie R) driver Caro Service h1902 Mayfair av
- Griffith Arley W (Florence A) rep Fritzsche Bros Inc h4500 Friendly rd
- Belvin P (Flossie A) acct 1522 Lovett h do
- Carrie S studt r302 Kensington rd
- Chas A (Kitty M) choir dir South Elm St Bapt Ch h3411 Freeman Mill rd
- Harold E studt r4000 Phillips av
- Henry C (Rosa V) jan Hodgins Roofing & Sup h808 Reid
- Henry W (Mary E) supvr Cone Mills h4000 Phillips av
- Mabel L bkpr L B Gallimore r High Point NC
- Russell V (Edna D) ticket agt Union Bus Sta r RD 2
- W Patterson (Frances R) pres-treas Vendable Southern Inc h2407 Dellwood dr
- Griffiths Harold (Thelma R) h300 Tate
- Grigg Meda C Mrs h815 N Eugene
- Ruth compensation asst PA h1710 Friendly rd
- Griggs Aleise sprn Cone Mills h211 1/2 Wilson
- Freemon driver Associated Transport r Brown Summit NC
- Hoyt R (Patricia K) slsmn Natl Cash Register r High Point NC
- James P (Margt F) slsmn IBM h1850 Villa dr
- Margt F Mrs clk Blue Bell r1850 Villa dr
- Thos H acct Piedmont Financial r Mayodon NC
- Wm P (Linda B) tex wkr Cone Mills h422 Arlington
- Grimes Chas B plmb W H Sullivan Co r Ramser NC
- David L h1312 Guest
- Edwin O (Eleanor R) slsmn Scovill Mfg h2105 Mimosa dr
- Guy D (Cornie B) r634 Asheboro
- Guy D jr (Barbara B) slsmn C&G Auto Sls h404 Blandwood av apt 5
- Harold B (Margt A; C&G Auto Sales) h2303 Pisgah Church rd
- Hubert J (Cora G) grinder DeSota Chem Coatings r High Point NC
- Joncie W Mrs slsmn Triangle Shoe Store r529 Cranbrook
- Joseph A (Willie M) h707 Ross av
- Martha Anne rept Stroud Studios of Dance r529 Cranbrook
- Vilas E (Joncie B) wood wkr Geo C Brown & Co h529 Cranbrook
- Willie M Mrs librn Carnegie Library r707 Ross
- Grimm Chas F dept mgr Contessa Ltd r3816 Manor dr

GRIFFIN

- RS slsmn r122 Tate
- Roy A (Maude E) emp Contessa Ltd h3816 Manor dr
- Grimmett Robt S (Pauline F) mech Marsh's Garage & Body Shop h108 Melrose ct
- Wm D tex wkr Cone Mills r108 Melrose
- Grimley Charlotte M Mrs sew mach opr Blue Gem Mfg r1005 Alamance rd
- George A Senior High School A Paul Routh prin 801 Westover ter
- Joseph E (Frances M) slsmn Traders Chevrolet r2535 Fernwood dr
- Paul (Doris) tech Gboro Laby h1641 Freeman Mill ct
- Rosemary r2535 Fernwood dr
- Grinnell Mary P Mrs dental asst Dr Laurence S Alspaugh r903 Lewis rd
- Vera W Mrs cosmetician Eckerd's Drug Store h804 Arlington
- Grinted Chas O (Florence S) tool mkr Amp Inc h2114 Larkspur dr
- Grisard Eliz Mrs clk Sou Photo Print & Sup r340 Church
- Grisson David W (Joyce D) carrier PO r1101 W Florida
- Dorothy A (James C) bkpr Gboro News r4718 Bowman av
- E Saml (Mabel I) h309 E Bessemer av
- Eug T (Dorothy R) radio repr6207 Friendly rd (Glfld Col) h do
- James C (Dorothy A) mach Wysong & Miles h4718 Bowman av
- James W (Jean G) driver Baker Furn h749 Jordan ct
- James W (Shelby J) v-pres Baker Furniture Co h1003 Highland av
- Joyce D Mrs clk Southern Life Ins r1101 W Florida
- GRISSOM MABEL I Mrs, Sec Hanes-Lineberry Funeral Service, 401 W Market, Tel 272-5158, r309 E Bessemer av, Tel 272-2314
- Grist Dorothy D Mrs dir N C Piedmont Girl Scout Council r3402 Kenmore
- Jack (Dorothy M) dep Municipal County Ct Clk h3402 Kenmore
- Griswold Clinton J slsmn Bldrs Products r212 Aberdeen ter
- Robt N USN r1804 Huntington rd
- Trudy H clk Towne House Mtr Lodge r1000 W Market
- Viola E (wid Wm) h1701 Trogdon
- W Shepard (Susan S) h1103 Buckingham rd
- Gritten Wintress D Mrs med sec Dr R W Whitener h1013 N Elm apt C-3
- Gro Mary E chkr Big Bear Super Mkt r3511 Murchie av
- Groat Richd A (Frances L) phys pathologist 1321 Elm h702 W Cornwallis dr
- Robt L studt r702 W Cornwallis dr
- Groce Donald M (Helen M) bmo Blue Bell h1815 W Cone blvd
- Glena emp Blue Bell r1807 Oak
- Ina C (wid Geo A) slsmn Ellis-Stone h D Hicks ct
- Grogan Alex J clk Davidson Sup r RD 2 Box 1 Madison NC
- Alice C (wid Henry J) r917 Cherry
- Anna L h1509 Boone
- Annie Mrs r520 Park av
- Betty H Mrs nurse John D Williams jr r202 Edney Ridge rd
- Clarice clk Sou Life Ins r408 W Washington
- Clifford W (Marie P) insp Sears h2911 Isaac pl
- Edw E (Lillie J) r2722 Church
- Eleanor tchr r404 Woodland dr
- Fred J (Lillie J) tex wkr Cone Mills r818 Walker av
- Glenn H (Jean M) city firefighter h1638 Willomore

Service
Plus
Quality

WILLIAMS STEEL COMPANY, INC.

STRUCTURAL and MISCELLANEOUS STEEL FABRICATORS
PORTABLE WELDING SERVICE

Stanley-Williams Rd.

P.O. Box 3322

Tel. 299-0451





TRADERS CHEVROLET CO., INC.

SALES AND SERVICE
GENUINE CHEVROLET PARTS AND ACCESSORIES

215-217 E. MARKET ST.

TELS. BROADWAY 2-2146 — BROADWAY 2-2147

321

- GROGAN
- " Grace V tchr r404 Woodland dr
 - " Hattie M Mrs nurse Piedmont Memorial Hosp r917 Cherry
 - " Henry R (Hattie M) capt Fire Dept h917 Cherry
 - " J Harold (Eva M) whsmn Egerton Whol r High Point NC
 - " Jackie A (Jean J) clk Davidson Supply h706 N Eugene apt B-4
 - " Jackson A whsmn Loman-Garrett Sup r Box 2022
 - " Janet G Mrs sten Jeff Life r Spray NC
 - " Jean J Mrs cash Am Discount r706 N Eugene apt B-4
 - " Jewell D (Gladyr S) mach Newman Mach h820 Cole
 - " John G claim rep Am Ins Group r Winston Salem NC
 - " Kennis R acct Peat Marwick Mitchell & Co r205 Homewood av
 - " L Robt (Marilea R) registrar WCUNC h1406 Clermont
 - " Lewis N (June B) tester Western Elec h901 Willard
 - " Lillie J Mrs spooler Cone Mills h2722 Church
 - " Louis E servmn Arrow Exterminators
 - " Marie P clk Troxler Hos r2911 Isaacs's pl
 - " Mary A studt r2410 Pineview dr
 - " Oscar R (Lorine L) uphol h1823 Boulevard
 - " Pauline tchr Aycock Sch h404 Woodland dr
 - " Robt G (Grayland M) mailer Gboro News h809 Aladdin
 - " Staudie M Mrs mach opr Blue Bell h1010 Fuller
 - " Ted D (Marjorie S) sht ml wkr Southeastern Mtl Products r Madison NC
 - " Thos C (Betty) eng State Hwy Conn h202 Edney Ridge rd
 - " Wm whsmn Dillard Paper r1010 Fuller
 - " Groninger Eug O (Marie N) formn Heath & Son Masonry Contrs h3704 Heath
 - " Gronroos Clara R Mrs exam Federal Home Loan Bank r2014 Vanstory

GROOME CICERO H (Luellabel P), Asst Sec and Mgr Summit Avenue Branch Home Federal Savings & Loan Association Of Greensboro, 1201 Summit av, Tel 274-3284, h4205 Groometown rd, Tel 299-6000

- " Dewey E (Eva D) supt Vick Chem h518 Audubon dr
- " Doris M Mrs ofc sec Union Carbide Plastics r RD 7 Box 158-A
- " Edna T Mrs bkpr Am Undrwrters r Groometown rd RD 7
- " Evelyn W Mrs sec Deal Printing Co Inc r Groometown rd RD 7
- " Florence H (wid Thos S) h222 College pl apt 6
- " Furniture Co Inc Roy G Groome pres Joseph A McKinney v-pres James H Groome treas 516 S Elm
- " Gypseye W (wid S H) clk Int Rev Serv h1405 Mimosa dr
- " H Leon rep Murray Distributing r Groometown rd RD 7 Box 180
- " Henry H (Charlotte T) mgr Southland Life Insurance Co h3212 Edgewater dr
- " Henry H jr studt r3212 Edgewater dr
- " Jack L (Martha D) slsmn Transmission Sups h1200 Forest Hill dr
- " James H (Mary A) treas Groome Furniture Co Inc r Atlanta Ga
- " M Eug (Evelyn W) br mgr John H Harland Co r Groometown rd RD 7
- " Margt H Mrs bkpr Groome Tire r400 Westover ter
- " Percy L (Margt H; Groome Tire Co) h400 Westover ter
- " Roy C (Eliz) pres Groomes Furniture Co Inc h4308 Groometown rd

Term Plan Inc.

"IT'S EASY TO PAY THE TERM PLAN WAY"

257 N. GREENE ST.

DIAL 274-2463

GROOME TIRE CO

PERCY L GROOME, OWNER
NEW TIRES, BATTERIES
TIRE RECAPPING
AUTO ACCESSORIES
TIRE SERVICE AND ROAD SERVICE
201 S FORBIS
TELEPHONE Broadway 2-4800

- Groomes Juanita Mrs clk NC Mut Life Ins r1403 Fichard
- " Melvin H (Juanita B) asst prof A&T Col r1403 Fichard
- Grooms Berry C clk chf Pure Oil r6500 Friendly rd (Glf Col)
- " Ernestine prsr Blue Gem Mfg h501 O'Henry blvd apt 20
- " Gerald C (Floy M) h2012 S Elm
- " Joe F slsmn Bamby Bakers r RD 3 Box 291 Thomasville NC
- " Junior P (Lillie S) mach opr Burl Indus h204 Erwin
- " Mel tchr A&T Col h1012 Wilkerson
- Grose Glenna mach opr Blue Bell r1807 Oak
- " J R Transfer Co (John R Grose) 1501 Elwood av
- " John R (Annie B; J R Grose Transfer Co) h1501 Elwood av
- " John R (Terry F) mech Johnson Serv r2310 Larkspur dr
- " Martha tchr Porter Sch r1501 Elwood av
- Groseclose Bernard C (Phyllis A) suvpr FAA h205 Woodhouse rd
- " David P (Doris L) driver Overnite Trans h1508 Matthews
- Gross Arthur A (Emma K) h2805 Kentwood
- " Arthur H (Jean H) atndt Paraland Service r Guilford NC
- GROSS B JAN (Judy G), Pres Contessa Ltd, Golden Gate Shopping Center 2216 Church, Tel 273-0577, h114 Knollwood dr, Tel 299-7066**
- " Earl H (Mary I) opr Bainbridge & Dance Well Drilling Contrs r Stanley rd RD 7
- " Judy Mrs v-pres Contessa Ltd r114 Knollwood dr
- " Lester E (Dawn Y) assoc Bowles Realty & Ins h1105 Forest Hill dr
- " Robt M (JoAnn G) slsmn Brooks Lmbr h16 Branch ct
- " Upholstering Co (Wm C Gross jr) 603 S Aycock
- " Robt C (Annie E) h1517 Spring Garden
- " Wm C jr (Jean W; Gross Upholstering Co) h2808 Dellwood dr
- Grosse Wm M jr (Hilda G) sls eng Bonitz Insulation h3201 Canterbury
- Grossman Jack I (Leona F) slsmn h1003B Hill
- Grossnickle Wm F (Betty L) dept mgr Blue Bell h3407 Cloverdale dr
- Grothe Harry O h3715 High Point rd
- " Rolland E (Phyllis E; Strand Skees Jones & Co h806 Elizabeth dr (Glf Col)
- Grove Frank M (Bessie I) pres Carolina-Virginia Distributing Co r2314 Lafayette dr
- " Frank M III (Carolyn F) slsmn Carolina-Virginia Distributing h2802 Wynewood
- " Franklin F drftsmn Watson Engineers h907 Dewey

LIVE BETTER ELECTRICALLY



YOU GET A LOT FOR A Very Little!

My Services Are Many, My Wages Are Low, I'm Ready On the Instant At Your Command To Go.

DUKE POWER COMPANY



Real Estate

★

SALES

★

BUILDERS

★

APPRAISERS

KEY Realty Co

1020 E. WENDOVER AVE.
275-7242

DEPARTMENT STORE

203-211 South Elm Street
TELEPHONE (ALL STORES)
274-4661

Thalhimer-Ellis-Stone

(SEE PAGE 70 BUYERS' GUIDE)

YOUNG WORLDS

Friendly Shopping Center and Summit Shopping Center

**READ
AND USE**

**GREENSBORO
NEWS
AND
RECORD**

**WANT
ADS**

PHONE
BROADWAY

3-8611

FOR
RESULTS!



A NATIONAL ORGANIZATION

**DIXIE
SALES**

COMPANY INC.

Automotive
Service
Delco
Batteries - Parts

BEAR
ALIGNMENT
SERVICE
SMALL
GASOLINE
MOTORS
SALES and
SERVICE

327-29

Battleground
Ave.

TELS.

B.Roadway 2-5773

and

B.Roadway 3-6964



**NORTH
CAROLINA NATIONAL
BANK**

"Your Bank in Greensboro"

12 CONVENIENT OFFICES TO SERVE YOU

Main Office — Jefferson Standard Building — 101 North Elm Street



322

**Star
ELECTRIC CO. INC.**

Electrical
Contractors
and Engineers

1421 Battleground Ave.
Phone 275-4544

GROVE

" James R (Amy H) slsmn Carolina-Virginia Distribut-
ing h3500 Cloverdale dr
" John studd r2317 Kirkpatrick pl
" Park Motel (Cornelius B Butler) 2835 Randleman rd
" Street Cafe (Edgar C Stewart) 1333 Grove
Grover's Restaurant (Grover C and Mrs Pauline B
Helms) 808 Merritt dr
Groves see also Groves
" Willie L (Nannie A) porter Rhodes Furn h712 Law
Grubb see also Grubbs
" Edw D (Nettie C) h721 5th av
**GRUBB FOY E (Frances B), Cashier First-Citizens
Bank & Trust Co 219 W Washington, Tel 275-3336,
h526 Woodvale dr, Tel Cypress 9-3419**

" Genevieve h310 1/2 W Smith
" Harold M (Rebecca D) slsmn H B Wright Distr Co
h1006 Hern av
" James A (Delia S) h3909 Phillips av
" Jerry L (Betty S) meat ctr Winn-Dixie Stores
r Thomasville NC
" John W (Cecelia S) eng Western Elec h211 S
Tremont dr
" Linda M studd r211 S Tremont dr
" Maude B (wid C Otto) h603 Northridge
" Margt Mrs boarder North Carolina Dyeing &
Finishing r High Point NC
" May S Mrs exam US Int Rev Serv r106 Macy
" Norman S slsmn Egerton Whol r3909 Phillips av
" Norman S (Ola F) clk Edmond's Plaza Drug h845
Circle dr
" Ola F Mrs buyer Belk's r845 Circle dr
" Rebecca D Mrs waitress Plantation Supper Club
r1006 Hern av
" Richd N (Wilma J) city policemn h3910 Lacy av
" Richd W seamn r3606 Osborne rd
" Thos A (Alice L) slsmn St Regis Paper h899 Pem-
broke rd
" Viola F Mrs buyer Belk's r845 Circle dr
" Wm C (Mae P) with Kallam Brokerage h3606
Osborne rd
" Wilma J Mrs clk Hoffman & Hoffman r3910 Lacy av
Grubbs see also Grubb
" Alice W (wid Ollie L) h122 E Smith
" Carolyn B Mrs supvr Burl Indus r1305 Mayfair av
" Chas R (Carolyn B) carrier PO h1305 Mayfair av
" Darrell (Carley A) Deatheridge Stone r Princess rd
" Eunice E tchr Proximity Sch r Winston-Salem NC
" Eugene H studd r1904 Efland dr
" Herbert W (Kathleen S) sls mgr Southern Oxygen
h1804 Efland dr
" Ila W Mrs ofc sec Kidd Roofing & Sht Mtl h1330
Mayfair av

GRUBBS

" Inny W (wid Charlie B) spnr Cone Mills r McConnell
rd RD 6 Box 204
" Jack D (Ann B) driver Central Motor Lines h2308
Osborne rd
" Kathleen S Mrs slsmn Sears r2904 Efland dr
" Lorin W (Bettie R) mgr Brewer Equipment h1203
Forest Hill dr
" Lucille G Mrs ofc sec Piedmont Toy & Specialty
r1709 Alexandria rd
" Rose T (Nannie C) driver F D Lewis & Son h3404 E
Market
Gruble Wm F (Doris A W) drftsmn City Planning Dept
h1004 Westover ter
Gruehn Beatrice A Mrs asst tchr First Presbyterian
Ch Kindergarten r2003 Liberty dr
" Edw L (Beatrice H) slsmn Hall & McChesney h2003
Liberty dr
" J Thos studd r2003 Liberty dr
Grundman Alma R (wid Aug L) h818 W Terrell
" Bryan E (Mary T) eng h3008 Peebles dr
" Dora E h603 Simpson apt B
" Mary T Mrs clk Guilford Dairy Co-op Assn r3008
Peebles dr
Grzeszczak Charlotte C Mrs v-pres Modern
Construction of Greensboro Inc r633 Scott av
" Frank (Charlotte C) pntnr 633 Scott av h do
" Olivia clk Dow Corning r633 Scott av
Gschwind Edw N (Havoline C) formn Caro By-
Products h3503 Groometown rd
" Havoline C Mrs bkpr Hams Fixtures r3503 Groome-
town rd

**GUARANTEED WATERPROOFING CO
THE**

**L A DEBARDELABEN, GENERAL MANAGER
E J SACHS, ASSISTANT MANAGER
E W SEAGER, ESTIMATOR
ALLAN WARD, PURCHASING AGENT
MARY MOCK, OFFICE MANAGER
ENGINEERS and CONTRACTORS
BUILDING MATERIALS
ROCK WOOL INSULATION
WATERPROOFING
AIR SEAL WINDOW UNITS
POLYETHYLENE FILM
EXPANSION JOINTS
CONCRETE ACCESSORIES
cor SULLIVAN and ENGLISH (ORD)
P O BOX 1828
TELEPHONE 273-3491
(See Pages 39 and 61 Buyers' Guide)**

Guaranty Loan Corp Roger A Jennings pres Roger A
Jennings jr exec v-pres Lettie C Jones sec Richard
W Jennings treas 500-B N Elm
Guard Bruce C (Jacqueline S; Payne Guard
Upholstery) h123 McIver
" Jacqueline S ofc sec Burl Indus r123 McIver st
" Martha E Mrs ofc sec Jean Wallace Studios r1502
Twain rd
" Nelson L (Martha B) slsmn Dixie Bell h1502 Twain
rd
" Purnell H (Mary F) slsmn Galloway Buick h921 Carr
Guardian Life Insurance Co of America Lawton D
Gresham genl agt 1828 Banking R3
Guel Mildred V h525 N Cedar
Guenter Clinton F (Mona R) clk Sinclair Refining
h Lakeview dr (Gld Col)
Guertin Arth H jr (Rita D) h407 N Ridgeway dr
Guess James G (Shirley O) pilot Burl Indus h3812
Kirby dr

MONTALDO'S

LADIES' READY-TO-WEAR, MILLINERY, LINGERIE, FURS, ACCESSORIES
COSMETICS and SHOES
COLONY SHOP and SPORTS WEAR—SECOND FLOOR
200 N. ELM at GASTON TEL. 275-1633
(See Page 46 Buyers' Guide)



LAMBETH CONSTRUCTION CO.

GRADING — WATER LINE — SEWER PIPE — DRAINAGE — CONTRACTORS

EQUIPPED WITH 2-WAY RADIO
FOR BETTER SERVICE

1071 RETREAT ST.

DIAL 272-5205 OR 273-0838

DOWNTOWN STORE
ELM AT MARKET
BROADWAY 5-0461

BELK'S

SUBURBAN STORE
FRIENDLY SHOPPING CENTER
292-0960

323

Guest Alfonso (Pauline E) lab Wylsong & Miles h3913
 Freeman Mill rd
 " Alfonso jr h919b Martin
 " Betsy S Mrs tchr Holy Trinity Day Sch r210 Elm-
 wood dr
 " Ethel (wid Walter) maid h804 Macon
 " Kenneth E (Juanita D) cook Swain's Charcoal Steak
 House h417 E Lee
 " Lucia M studt r915 Sunset dr
 " Matthew M (Mary E) hlpr Champion Storage &
 Trucking h131 Charleen ct
 " P L Sales Co (Perry L Guest jr) mfrs agts 430 W
 Gaston R204
 " Perry L jr (Elsie B; P L Guest Sales Co) h718
 Dover rd
 " Romeo Associates Romeo H Guest pres John A
 Dwiggins v-pres Mrs Phyllis S Branch sec Hasell
 W Barton treas 1909 Battleground
 " Romeo H (Lila S) treas United Industrial Contractors
 Inc h915 Sunset dr
 " Thos J jan Wachovia Bank & Trust r231 E Lee
 " Wm A (Edna W) brklyr h3915 Freeman Mill rd
 " Wm S (Betsy S) appraiser Cameron & Brown h201
 Elmwood dr
 Guffey Aurelia I Mrs v-pres-treas Carolina Hatcher-
 ies Inc r204 S Chapman
 " Carolyn H Mrs ofc sec Westinghouse Elec Sup r3311
 Donnell av
 " Clifton L (Louise S) chkr Cone Mills h1211 Gordon
 " Clifton L jr hauler Cone Mills r1211 Gordon
 " Edgerbert J (Carolyn H) slsmn Pepsi-Cola h3311
 Donnell av
 " Elmer J (Charlotte C) lm fxr Cone Mills r2707
 Pichard
 " Harvey L (Rebecca O) trucker Cone Mills h1017
 Sullivan
 " Jean A Mrs ofc sec Hosp Sav Assn r1619 Rankin rd
 apt 2
 " Louise S Mrs insp Cone Mills r1211 Gordon
 " Maude L (wid Geo) h1503 19th
 " R J (Elsie C) supvr Cone Mills r1607 Glenside dr
 " Robt L (Mary J) dept mgr City Genl Services Dept
 h3304 Bryson
 " S Edw (Aurelia I) pres Carolina Hatcheries Inc h204
 S Chapman
 " W Gordon (Jean A) wvr Southern Webbing h1619
 Rankin rd apt 2
 " Walter N agt Durham' Life Ins r3310 E Bessemer av
 Cuglielmo Louis A (Helen C) supvr Dow-Corning
 h1902 Madison av
 Guild Edgar M (Martha V) buyer Sears h1706 Efland
 dr
 " Judith S studt r1706 Efland dr
 Guilford Baptist Church Rev W Paul Riggs pastor 5816
 Winston Salem rd

GARDNER PLUMBING CO.



P.O. BOX 438 OAK RIDGE, N.C.

TEL. 643-4206

GUILFORD

" Building Inc Julian Johnston mgr (Mgrrs ofc) 301 S
 Elm R507
 " Casket Co (Nathl E Hargett) mfrs rear 906 E
 Market
 " Chapter No 141 (OES) 426 W Market
 " Chapter No 301 (United Daughters of the
 Confederacy) 826 N Elm
 " Child of Rose Croix (SR) 426 W Market
 " Child Evangelism Fellowship Inc Margt E Stinson
 dir 1044 W Market

GUILFORD COLLEGE, Dr Clyde A Milner Pres, Dr
 Harvey A Ljung Dean, David H Parsons Jr Busi-
 ness Mgr, Friendly rd (Glfld Col), Tels 769-6791
 and 769-3871

" College Alumni House 1109 Nathan
 " College Barber Shop (Herbert E Cockman) 5727
 Friendly rd (Glfld Col)
 " College Community Volunteer Fire Association Inc
 Chas McClellan chairmn of bd 302 College rd
 (Glfld Col)
 " College Drug Co (Walter C Hoffman) 5705 Friendly
 rd (Glfld Col)
 " College Garden Center (W Dick Hinton) 5611
 Friendly rd (Glfld Col)
 " College Methodist Church Rev W Thornton Hawkins
 pastor Fleming rd nr Friendly rd
 " College Realty (Robt G Shaw M H Simpson) 5721
 Friendly rd
 " County Cancer Detection Center Mrs Ida B Howell
 sec 300 E Northwood
 " County Farm Bureau Insurance Service Johnny A
 Wyrick sec 200 S Eugene

GUILFORD—COUNTY OF

COURT HOUSE, 221 W Market, Tel BRoadway
 3-3611
ACCOUNTANT AND DIRECTOR OF FINANCE,
 Hugh L Ross, 308 County Court House, Tel
 BRoadway 3-3611
AGRICULTURAL AGENT, Willard H Kimrey, 403
 W Sycamore, Tel BRoadway 3-4419
ASSISTANT PURCHASING AGENT, A Clarence
 Smith, 308 County Court House, Tel BRoadway
 3-3611
ATTORNEY, Forrest E Campbell, 308 County
 Court House, Tel BRoadway 3-3611
BOARD OF COMMISSIONERS, Lloyd C Amos
 Chairmn, Wm G Ragsdale Jr V-Chairmn, M
 Carson Bain, Chas J Hunt and Sidney B Allen
 Members, 308 County Court House, Tel BRoad-
 way 3-3611

**NORTH CAROLINA
 SCHOOL OF DANCE**

DIRECTOR: WADE M. HALL
 FOR INFORMATION VISIT OR PHONE
 N.C. SCHOOL OF DANCE
 218 S. GREENE ST. Free Pick Up and Delivery Service TEL. 275-4281
 (SEE PAGE 68 BUYERS' GUIDE)



**Starmount
 Company**



3900
STARMOUNT
 DR.

Phone
 CYpress

9-2800



Developers
 of

**STARMOUNT
 FOREST**

**HAMILTON
 LAKES**

**HAMILTON
 FOREST**

**FRIENDLY
 ACRES**

**GREEN
 VALLEY**

**GUILFORD
 HILLS**

**GARDEN
 HOMES**

"Better Living"
 in Starmount
 Properties"



GUILFORD BUILDERS SUPPLY CO INC

ALBERT W CHRISTIANSEN, PRESIDENT
GEO H THOMPSON, VICE-PRESIDENT
JAMES P HAMEL, VICE-PRESIDENT
SIDNEY E HARDISON, SECRETARY-TREASURER
 COMPLETE LINE of
BUILDING MATERIALS
USG PLASTER MATERIALS
BUILDERS' HARDWARE
"THE HOUSE OF QUALITY, THE HOME
OF SERVICE"
 1621 BATTLEGROUND av
 TELEPHONE 273-9481
 (See Page 38 Buyers' Guide)

" Building 301-03 S Elm

PIEDMONT NATURAL GAS CO., INC.

☆ COOKING
 ☆ WATER HEATING
 Office 438 W. Market
 Plant and Service Dept. 1029 Winston (ORD)

"LET GAS DO YOUR 5 MAJOR JOBS"
 ☆ AIR CONDITIONING

☆ REFRIGERATION
 ☆ HEATING

Tel. 275-3352
 Tel. 273-2821



**BOREN
BRICK
FOR EVERY
NEED**

• • • • •
WIDE
VARIETY
OF SIZES
and
COLORS

• • • • •
SOLITE
BLOCKS
• • • • •
Manufactured
By
BOREN
Clay
Products
Co.
TELEPHONE
674-2255
Plant and
Office
Pleasant
Garden, N.C.

IF IT'S



YOU NEED
**SEE
DEAL
PRINTING
CO., INC.**

John L. Yow, Sr.
Mgr.

DIAL
273-3152

616-618
S. Elm St.



HARRY D. KELLETT, Inc.

AUTHORIZED DEALERS

Dodge — Dart — Lancer Automobiles

DODGE JOB-RATED TRUCKS

449 W. Market St.

Phone 275-9541



324

Southern Life

INSURANCE COMPANY

Established 1927

Home Office:
330 S. Greene St.
Dial 275-9681

General Agent
225 N. Greene
Dial 275-8593

GUILFORD—COUNTY OF—Contd

BOARD OF EDUCATION, Howard E Carr Chairman, Zack L Whitaker Vice-Chairman, E T Coble, Mrs Catherine O Kirkman and Mrs Elsie Burke Members, 309 County Court House, Tels BRowadway 3-3611 and BRowadway 2-2749

ASSEMBLY ROOM, 306 County Court House
BOARD OF ELECTIONS, Aug L Meyland Chairman, Fred M Upchurch and Arth M Utley Jr Members, Mrs Margaret N Schechter Exec Sec, 323 W Market, P O Box 3427, Tel BRowadway 3-3611

BUILDINGS SUPERINTENDENT, Menter H Waynick 306 W Sycamore

CLERK OF SUPERIOR COURT, Joseph P Shore, 100-02 Court House 221 W Market, Tel BRowadway 3-3611

CLERK OF SUPERIOR COURT (BRANCH), Lantz M Sykes Asst Clk, 317 W Market, Tel BRowadway 3-3611 Ext 63-4

CLERK OF SUPERIOR COURT ESTATE DEPARTMENT, Mrs Madge C Parker Asst Clk, 311 W Market, Tel BRowadway 3-3611

COMMISSIONERS, Meeting Room 108 Court House
CORONER, Richd B Davis Jr, 122 S Greene
HOME, R O and Mrs R O Miles Supts, 4101 Burlington rd, Tel BRowadway 2-2504

DOMESTIC RELATIONS COURT, Hon B Gordon Gentry Judge, 407 W Sycamore, Tel BRowadway 4-2427

ELECTRICAL INSPECTOR, Curtis R Kennedy, 308 County Court House, Tel BRowadway 3-3611

HEALTH DEPARTMENT, Dr Everett H Ellinwood Dir, 300 E Northwood, Tel BRowadway 3-9426

HOME ECONOMICS AGENT, D Eliz Williams, 403 W Sycamore, Tels BRowadway 3-4419 and BRowadway 3-4410

JAIL, Cecil H Hylton, Rev Rigdon R Massey, Chas DiMaría, Lester J Bumgardner and B C Satterfield Jailors, 4th fl County Court House, Tel BRowadway 2-1657

JOINT COUNCIL OF CIVIL DEFENSE, James L Frink Chairman, 800 Church, Tel BRowadway 4-8066

JUVENILE DETENTION HOME, V Paul McDonald Supt, Clifton rd, RD 7, Box 489a, Tel CYPress 9-2731

MANAGER AND PURCHASING AGENT, J Harry Weatherly, 308 Court House 221 W Market, Tel BRowadway 3-3611

MUNICIPAL COUNTY COURT CLERK, John W Kinsey, 212 City Hall, Tel BRowadway 3-0511

HENNIS

FREIGHT LINES, INC.

Servant of Industry

2820 E. Bessemer Ave.
(GRD)

Dial 275-1627

Winston Salem

Tel. Park 4-9211

GUILFORD—COUNTY OF—Contd

NEGRO FARM AGENT, Bertrand A Hall, 1214 1/2 E Market, Tels BRowadway 2-3618 and BRowadway 2-6822

NEGRO HOME DEMONSTRATION AGENT, Mrs Rosa T Winchester, 1214 1/2 E Market, Tel BRowadway 2-6822

PRISON FARM NO 1, Lee H Ingle Supt, 4120 Burlington rd, Tel BRowadway 2-8737

REGISTRAR OF DEEDS, J B Carpenter, 105-07 Court House 221 W Market, Tel BRowadway 3-3611
RESIDENT JUDGES, Hon Eug G Shaw and Hon Walter E Crissman, Office 202 Court House, Tel BRowadway 5-4309

SCHOOL GARAGE, Erastus R Michaux Supt, rear 130 Franklin Blvd, Tel BRowadway 2-1326

SCHOOL MAINTENANCE DEPARTMENT, Robt W Utley Supt, rear 130 Franklin Blvd, Tel BRowadway 2-2291

SHERIFF, John E Walters, 110 Court House 221 W Market, Tels BRowadway 2-4609 and BRowadway 3-3611

SOLICITOR, Edw K Washington, 201 County Court House, Tel BRowadway 5-4220

SUPERINTENDENT OF SCHOOLS, Elbert P Pearce Jr, 309 County Court House, Tels BRowadway 2-2749 and BRowadway 3-3611

SUPERIOR COURT, Hon Eug G Shaw and Hon Walter E Crissman Judges, 200 Court House, Tel BRowadway 3-3611

GRAND JURY ROOM, 204 County Court House
LAW LIBRARY, 205 County Court House
REPORTER, Mrs Billie D Boyle, 206 County Court House, Tel BRowadway 3-3611

TAX SUPERVISOR and COLLECTOR, Herbert A Wood, 114 Court House 221 W Market, Tel 273-3611, Record Room Basement Court House
TREASURER, Walter R James, 308 County Court House, Tel BRowadway 3-3611

VETERANS SERVICE OFFICE, Van L Trexler Service Ofcr, 200 S Eugene, Tel BRowadway 4-1417

WELFARE DEPARTMENT, L Mitchell Thompson Supt, 715 Summit av, Tel 275-2881

GUILFORD COUNTY PILOTS ASSOCIATION INC, Robt Coffey Pres, 6700 Winston-Salem rd

" Court Apartments 1103-11 Olive 205 E Wendover av

" Courthouse National Military Park Eugene D McKeown supt museum New Garden rd

" Curb Market (Carl A McCulloch) gros 1623 W Lee

" Dairy Bar 2025 Asheboro 1744 Battleground av 1461 E Cone Blvd 608 Friendly Center rd 1616 W Lee 946 Summit av

" Dairy Bar 5609-15 Friendly rd (Glfd Col)

GUILFORD DAIRY CO-OPERATIVE ASSOCIATION INC

OFFICERS

JAMES W CUMMINGS, PRESIDENT
J CARSON ANDREWS, VICE-PRESIDENT
L CALVIN ROSS, SECRETARY-TREASURER
MOSE KISER, ASSISTANT SECRETARY
TREASURER-GENERAL MANAGER
MAX W HOWIS, ASSISTANT MANAGER
ICE CREAM MANUFACTURERS
DAIRY PRODUCTS
HOMOGENIZED GRADE A MILK
"YOUR HOMETOWN DAIRY"

OFFICE
3939 W MARKET
TELEPHONE CYPress 9-0221

Friendly Shopping Center

635 Friendly Center Rd.
Mon. Thru Sat. 9:00 a.m. to 10 p.m.
Sun. 1:00 p.m. to 8:00 p.m.
Dial 292-1301



Northeast Shopping Center

1002 Summit Av. at Bessemer Av.
Mon. Thru Sat. 9:00 a.m. to 10:00 p.m.
Sun 1:00 p.m. to 8:00 p.m.
Dial 275-7644

TALLEY ELECTRIC CO., Inc.

COMMERCIAL

ELECTRIC CONTRACTORS

RESIDENTIAL

"Electric Heating and Air Conditioning Specialists"
(SEE PAGE 79 BUYERS' GUIDE)

1109 Battleground Ave.

Phone 274-1531

385

GUILFORD

" Development Co Chas H West pres-treas Mrs Eliz
W West v-pres bldg contrs 417 E Washington
" Dry Cleaners (Chas C Hutton) mgr 402 E Market

GUILFORD DYEING & FINISHING CO. INC

JAMES M HORNADAY,
PRESIDENT
FINISHERS OF KNIT GOODS
4927 WINSTON-SALEM rd
TELEPHONE 299-7362

GUILFORD ELECTRONIC SUPPLY INC, Bill R
Turner Mgr, Wholesale Only, Distributors of
Electronic Supplies and Equipment 233 E Wash-
ington, Tel 275-1385 (See Page 82 Buyers' Guide)

" Engineering Co John K Pepper pres real est invs
114 N Elm R408
" Equipment Co Boyd C Setzer supt heavy equip 2881
Immanuel rd
" F C X Service Commodore D Tucker mgr food
910 S Elm
" Foundry Co Victor W Stout pres-treas Percy B
Hicks v-pres Herbert D Wilson sec 508 Fulton
507 Jackson

GUILFORD GALLERIES INC

BOYD B BAKER, PRESIDENT-MANAGER
BOYD W JONES, VICE-PRESIDENT-
DECORATOR
WM B MARTIN, SECRETARY-TREASURER-
DECORATOR
EDNA S AYERS, DIRECTOR-DECORATOR
JOHN S BARNES, DIRECTOR-DECORATOR
INTERIOR DESIGNERS
FURNITURE, CARPETS and DRAPERIES
341-363 N ELM
TELEPHONE 274-5478
(See Page 97 Buyers' Guide)

" Grange 107 Cherry la (Glfd Col)

" High School Henry C Walters prin 405 College rd
(Glfd Col)
" Insurance Agency Inc W Griswold Smith chairmn of
bd Paul F Schnabel jr pres-treas 1020 E Wendover
av R232
" Kindergarten Mrs Ellen H Knight tchr 109 Cherry la
(Glfd Col)
" Lodge No 656 (AF&AM) 420 W Market
" Meat Processors Victor M Nussbaum jr pres
Howard W Covington v-pres 2500 Old Battleground
rd

GUILFORD MEMORIAL PARK INC

JOE F HOFFMAN JR, PRESIDENT
EARL N PHILLIPS, VICE-PRESIDENT
THOS H ELDER JR, VICE-PRESIDENT-MANAGER
WALTER THOMPSON, SECRETARY-TREASURER
PERPETUAL UPKEEP
5900 HIGH POINT rd
TELEPHONES
GREENSBORO 299-5177
NIGHT CALLS, HIGH POINT COLLECT 882-8722
HIGH POINT, N C
(See Page 41 Buyers' Guide)

Schiffman's

LEADING JEWELERS SINCE 1893
The CAROLINAS' Finest Jewelry and Gift Store
225 S. ELM TELS. 272-5146, 273-0401 and 273-2027

GUILFORD MEMORIAL PARK MAUSOLEUM

(AT GUILFORD MEMORIAL PARK)
TOWER and COMMUNAL MAUSOLEUM
SPACE AVAILABLE
5900 HIGH POINT rd
P O BOX 2699
GREENSBORO, N C
TELEPHONE 299-5177
HIGH POINT, N C
NIGHT CALLS (COLLECT)
TELEPHONE 882-8722
(See Page 41 Buyers' Guide)

GUILFORD MILLS INC, James M Hornaday Pres,
Manufacturers of Tricot Knit Goods 4925 Winston-
Salem rd, Tel 299-0411

GUILFORD MORTGAGE CO

SIDNEY B ALLEN, PRESIDENT-TREASURER
DAVID W ALLEN, VICE-PRESIDENT
MRS JESSIE B ALLEN, SECRETARY
C HENRY THOMPSON, SALES ASSOCIATE
MORTGAGE LOANS
REAL ESTATE
INSURANCE
PROPERTY MANAGEMENT
FINANCING
220 W MARKET
TELEPHONE BRoadway 2-8121
(See Page 148 Buyers' Guide)

GUILFORD OIL CO INC, John H Wilson Pres, Paul M
Caldwell V-Pres, Fuel Oil, Oil Burner Sales and
Service, Power Furnace Cleaning 3114b Battle-
ground rd, Tel BRoadway 2-1166

" Park Presbyterian Church Rev Irving E Birdseye
pastor 2100 Fernwood dr

" Park Presbyterian Church (Kindergarten School)
Mrs Barbara B Burton dir 2100 Fernwood dr

" Pilgrim Church Rev James C Smith pastor 4902
Winston Salem rd

GUILFORD PRESS INC, R R Pustorino Pres, Frank E
Dilger V-Pres, Books, Jobbers For Schools and
Libraries, 101 Muirs Chapel rd, PO Box 8298, Guil-
ford, NC, Tel 299-8296

" Printing Co (Lewis V Welch) 1323 Headquarters dr

" Retreading Co (James M Bobbitt C Bryan Haynes)
242 E Sycamore

RUFFIN and Sanders

REALTY & CONSTRUCTION CO., INC.



(See pages 62 and 155 Buyers' Guide)

2221 E. MARKET ST.

NIGHT TELS. 274-3166, 274-2167 AND HIGH POINT, N. C., 889-1193



DIAL 274-8759

COBLE SPORTING GOODS CO., INC.



Wholesale
and Retail
Athletic
Goods
Sport
Trophies
Airplane
Model
Supplies



119 N. Greene

DIAL
272-0912

STEVENS INSURANCE Inc.

Insurance
Surety Bonds

Real Estate

Rentals

FIRE



AUTOMOBILE
INSURANCE

• • •

Telephone

272-4584

1801
PEMBROKE
RD.

KIRK'S SINEATH MOTOR CO.

AUTO REPAIRS • WRECKER SERVICE • BEAR ALIGNMENT

419 BATTLEGROUND AVE.

24 HOUR SERVICE

TEL. BROADWAY 2-3456

MOORE REALTY and Mortgage Co.

A. K. Moore
A. K. Moore, Jr.

REALTORS

Sales
Rentals
Property
Management

Mortgage
Loans
Insurance

BUILDERS

314
N. Greene
Telephone
275-4541

VAMP'S SERVICE STATION

"SERVING THE COMMUNITY WITH THE CUSTOMER IN MIND"

417 ASHEBORO

(SEE PAGE 168 BUYERS' GUIDE)

106
N. Elm St.
Greensboro, N. C.

Younts-DeBoe Co.

WHERE QUALITY IS HIGHER THAN PRICE

Men's Clothing, Furnishings, Shoes, Hats
Ladies' Tailored Sportswear

Phone
273-3443

(Young Men's and Boys' Dept. 2d Floor)
273-3445

326

Pegram-West, Inc.
Architectural Woodwork — Building Materials
405 E. MEADOWVIEW RD.
(SOUTH ELM STREET AT TOPACCO WAREHOUSE)
TELS. 273-6958, 273-6959 and 273-6950

GUILFORD REWEAVING SERVICE (Irene Taylor),
Damaged Clothing Rewoven, Saves The Price Of A
Garment, Burns, Snags, Tears, Moth Holes Rewoven
Quickly, "We Appreciate Your Patronage 121 1/2 W
Market, Tel 273-1252
" Roller Mill (Henry L Newman) feed mfrs 105 James-
town rd
GUILFORD SEPTIC TANK SERVICE (Winfred W Hill),
Septic Tank Service and Installations, RD 3, Box
150, Ballinger rd, Guilford College, N C, Tel
769-6291 (See Page 167 Buyers' Guide)
" Soda Shop (Austin A James) confms lobby 301 S Elm
" Surplus Co Inc Gordon D Reddick jr pres-treas 809
W Florida
" Tobacco Warehouse (Worth B Hull Hugh D Smothers
J Ralph Pell)
Guilford Veterinary Hospital (Graham C Monroe), Win-
ston-Salem rd (Guilford College), Tel 299-3393,
Mailing Address PO Box 86, Guilford, NC
Guill see also Gill
" Avis D tchr Bessemer High Sch r1132 W Northwood
" Beulah A (wid Wm M) h1132 W Northwood
" Carol E studt r1203 Lexington av
" Dixie tchr Bessemer High Sch r1132 Northwood

GULL JOSEPH E (Eliz T), V-Pres Starr Electric Co
Inc, 1421 Battleground, Tel 275-4544, h200
Fisher Park cir, Tel 272-1229
" Lawrence H (Anna M) slsmn Phil R Carlton Inc
h1803 Walker av
" Richd clk PO r507 W Gaston
" Robt L agt Pilot Life Ins h1203 Lexington av
Guillet Gerard A (Henri K) tech Friden Corp h1912
Mayfair av
" Henri K Mrs reapt Cone Hosp r1912 Mayfair av
Guin see also Gwinn Gwyn Guynn
" Att (Josie E) plant opr City Water & Sewer Dept
h910 Willard
" Geo W (Frances M) driver Gulf Oil h604 Sykes av
Guiney Mortimer M (Louise P) prof WCUNC h1103
Spring Garden apt 4
Gulf Oil Corp Sterling J Usher sls mgr dist ofc 1412
W Lee
Gullander Magnhilde h502 Forest apt 4
Gullege Ella M r4101 Raleigh rd
" Eug A (Ruth S) pres-treas Superior Construction
Corp h314 Warren
" Franklyn M (Margt C) eng Superior Constn h3214
Lardner rd
" Irene D (wid Vertner M) clk Superior Constn h2111
Mimosa dr
" Irene V studt r2111 Mimosa dr
" Margt C Mrs ofc sec Gen Life Serv r3214 Lardner
rd
" Margt T Mrs slswn Life Magazine r712 Highland av
" Mildred J (wid Wm G) h2510 Fry
" Nancy tchr Wiley Sch h126 S Mendenhall apt 5
" Robt F (Shirley R) city fire fighter h2200 Hubert dr
" Shirley R Mrs ofc sec Talley Cleaning Equip r2200
Hubert dr
Gulley Ernest O (Stella J) clk PO h3300 Yanceyville
rd
Gullion Dena V typ Cone Hosp P409 N Cedar apt E

Gullixson Harold R (Mabel V) bldg contr 4640 W
Market h do
" Mabel V Mrs ofc sec Friden Inc r4640 W Market
Gum Lawrence carp r603 Magnolia
Gunby Henry L (Mary D) emp Cone Mills h2017
Bluemont dr
" Mary D Mrs ofc sec Cone Hosp r2017 Bluemont dr
Gundlach Herbert L (Rachel J) educ counsellor Art
Instruction Inc h1030 Sullivan
Gunn Clay E slsmn Brincefield Mtrs r Summerfield
NC
" Euzzie F Mrs cafeteria wkr Irving Park Sch r1403
Gorrell
" F Edw (Frances B) opr Western Elec h430 E
Radiance dr
" Gordon A repr Sou Elec Serv r Reidsville NC
" H C (Cath) mach Newman Mach r RD 1 Brown
Summit NC
" James E driver Morgan Trucking Lines
Leksville NC
" James F (Tommie P) cable splicer SBT&T h3210
Morley rd
" Keith P (Sue N) shipping clk Dixie Bedding Co h919
Dillard
" Mamie W (wid Robt) r1507 Lindsay
" Paul B mech Galloway Buick r RD 1 Summerfield NC
" Percy S (Myrtle L) h3107 Groometown rd
" Starling mech Goodrich r Reidsville NC
" Virginia H marker Fox Clns & Lndry r Summerfield
NC
" Wm H h1507 Lindsay
" Wm R (Euzzie F) h1403 Gorrell
Gunnell Ramsey J (Georgia K) ship clk Genl Metals
h2105 Colby
Gunnells Durward F (Earline J) mgr Sears h103 W Nut
Bush
Gunnerson Carl E (Dora W) drftsmn Bell Tel Labora-
tories h626 University dr
Gunning James J slsmn Ruberoid Roofing h2419 Dell-
wood dr
Gunter Debra studt r3112 Okland av
" Ellen W Mrs cafeteria wkr J C Price Sch h727 Bing-
ham ct
" Gene (Margie) teller Bank of Gboro r Winston Salem
NC
" Geo (Five Point Barber Shop) h607 Broad av
" Geo A (Marie K) tex wkr Cone Mills h1619 Nelson
" James E (Louise V; Gunter's "66" Service) h3215
South Hayden
" Ruth P h203 Tate apt A-4
GUNTER VAN W DR (Elizabeth), Medical Director
Jefferson Standard Life Insurance Co, 101 N Elm,
Tel 273-6971, h521 Woodvale, Tel CyPress 9-0240
Gunter's "66" Service (James E Gunter) gas sta 2500
Spring Garden
Guntharp Clare W (wid Ernest r511 N Mendenhall
" Ernestine laby tech Shelburne & Harris h511 N Men-
denhall
Guntrop Anna (wid Jim) h1538 McConnell rd
Gupple Wynona S Mrs dental asst County Health Dept
h201 N Luther
Gupton Helen C Mrs insp Western Elec h1525 Highland
av
" Howard emp Blue Bell r810 Lewis rd
" O Bruce (Dorothy B) sls mgr Berry's Inc h701 May-
flower dr
" O Bruce jr studt r701 Mayflower dr
" Roger J (Joyce S) mgr Encyclopaedia Britannica
h205 Kensington rd
Gurfein Helen R Mrs bkpr Sou Plate & Window Glass
r1500 Liberty dr
" Irvin I (Helen R; Southern Plate & Window Glass Co)
h1500 Liberty dr

MILLER FURNITURE CO., Inc.

ELECTRICAL APPLIANCES HOME FURNISHINGS FLOOR COVERINGS

"Furniture of Quality"

On Terms You Can Easily Meet

314-16 South Elm

Dial 273-3441

Branches
 216 W. Goston St. Tel. BRoadway 4-6844
 203 E. Sycamore St. Tel. 274-0050
 326 W. Washington St.
 915 Garrell St.
 1619 Gorell St. Tel. BRoadway 4-9537
 1406 E. Market St.

"7" Convenient Locations

SHIRT SERVICE
*"One of Carolinas'
 Oldest and Largest"*

Main Plant
 and Office
 607 S. Elm St.
 Tel. BRoadway
 2-7422



**READ
 AND USE**

GREENSBORO

**NEWS
 AND
 RECORD**

**WANT
 ADS**

**PHONE
 BROADWAY**

3-8611

**FOR
 RESULTS!**

HERTZ

**RENT-A-CAR
 RENT-A-TRUCK**

*The Oldest and
 Largest Rent-
 A-Car System
 in the World.*

HERTZ
*Rent-A-Car
 LICENSE*

SYSTEM

**Rent-A-Car
 Inc.**

**250 E.
 Market St.
 DIAL
 275-6378**

**Greensboro
 High Point
 Airport**

299-0612

327

Gurkin Chas M studt r2110 Cypress (Revo)
 " Fred G (Izone B) asst overseer Cone Mills h2110
 Cypress (Revo)
 " Fred P (Vivian F) drftsman Western Elec h4215 Ash-
 land dr
 " Izone B Mrs wrpr Cone Mills r2110 Cypress (Revo)
 " John K USAF r2110 Cypress (Revo)
 " Louise M bkpr Hasco Inc r2110 Cypress (Revo)
 Gurley Alice K (wid Glenn D) h1700 Walker av
 " Bertha Mrs r111 Cottage Grove av
 " Carolyn clk Pilot Life Ins r2413 Springs Garden
 " Frank R USN r1700 Walker av
 " Joanne K emp Blue Bell r2208 Rheims dr
 " Kenneth J (Joanne K) slsmn General Tire Serv
 h2208 Rheims dr
 " Michael K studt r1700 Walker av
 " Nestus H (Eunice S) physical plant dir WCUNC h1314
 Seminole dr
 " Nestus H jr USA r1341 Seminole dr
 " Tommy M fnshr Andco Industries r High Point NC
 Gusler Billy R (Marin) slsmn Sumner Automotive
 r Elon College NC
 " Henry N (Benny Ann) v-pres Sumner Automotive Inc
 r Burlington NC
 Guthmann Ludwig J (Else M) drftsman Carolina Steel
 h2328 Albright dr
 Guthrie Audrey Mrs h740 Willow ct
 " Brenda C typ Cone Mills r2028 Walker av
 " Chas A (Jerrrie F) atndt Harden Oil h1006 Idlewood
 rd
 " David V Rev asst pastor Holy Trinity Episcopal
 Church r215 W Fisher av
 " Erna M clk Schiffman's r811 1/2 Rankin pl
 " Irene counterwrn Ham's Sundry Shop r104 S Raleigh
 " James C atndt Whit's Garage r1826 Freeman Mill
 rd
 " Jerri Mrs clk Met Life r1006 Idlewood
 " Joseph jan Starmount Forest Country Club r945 W
 McCulloch
 " Kermit L station commander USA r Jacksonville NC
 " Mae C (wid Lewis S) bkpr Griffin Sls h4303 Harvard
 av
 " Roy L (Gale P) mach Gboro Ford h407-B Florence
 Guy Adolphus (Myrtle L) kiln boiler Cone Mills h1408
 Huffine rd
 " Arth B (Mattie B) boilerman Cone Mills h112 Daniel
 " Daisy L Mrs h203 Gillespie apt B
 " Edna M pkr Cone Mills 735 Willow ct
 " Elvira (wid Thos) h411 N Beech
 " James A lab City Dept Pub Wks r4805 Holders rd
 " Jehovah C (Glora Y) mtcmn h1911 Belcrest dr
 " John R (Dorothy H) h766 Jennifer
 " Leon H (Jean L) stock rm mgr Clark's Discount
 Store h1602 Quincy
 " M Maggie r1621 Water
 " McArthur studt r820 Pasadena
 " Montez G (wid John B) tchr Sedalia r2005 S Benbow
 rd
 " Paul S trucker Cone Mills h1621 Water
 " Robt L dfr Cone Mills r RD 2 Box 362
 " Sallie M (wid James) r1621 Water
 " Sammy E (Phyllis) whseman Transmission Sups
 h910 Cottage Grove av
 " Wm cln Cone Mills h1208 Willard
 " Wm E (Edna S) janitor Container Corp of Am h1603
 Willow rd
 " Willoughby (Edna H) stripper Cone Mills h735
 Willow ct
 Guye Mammie N (wid Harvey L) spnr Cone Mills h403
 Denny rd
 Guyer Blain C (Thelma C) h254 1/2 Summit av apt 4
 " Homer D jr (Genie C) credit mgr Blue Bell h5004
 Lancaster

Kirkman & Koury, Inc.

*"Builders of Fine Homes
 and Communities"*

2103 E. Bessemer Ave. Tel. 274-8401

GUYER

" James A (Lucille M) supvr Vick Mfg h4323 Cornell
 av
 Guyes Adolph (Sophie) pres Prago-Guyes Inc h2407
 Camden rd
 " Leonard J (Rita G) treas Prago-Guyes Inc h853 W
 Bessemer av
 Gwynn see also Gwyn and Gwynn
 " Geo H mgr Lake Brandt Aviation Inc
 Gwyn A Kathleen acct Chas Pfizer & Co h212 S Edge-
 worth apt 3
 " David M prntr Sou Life Ins r2402 Hubbard
 " Edwin A (Stella L) reed wkr Caro Loom Reed h701
 Franklin blvd
 " Frances C Mrs spare wkr Cone Mills r2402 Hubbard
 " H Nathan (Frances C) wrpr Cone Mills h2402
 Hubbard
 " James B (Bessie M) asst purch agt Dillard Paper
 h1805 Friendly rd
 " James O (Laura M) formn Fisher-Harrison Printing
 r RD 10 Box 891
 " Sara S ofc sec Johnson Service r1805 Friendly rd
 " Stella L Mrs fnshr Jones Fur Service r701 Franklin
 blvd

Gwynn Arch A (Hazel B) pharm Textile Shop h1009

Pamlico dr
 " Chas H (Lola M) driver Columbia Laundry h822
 Rugby
 " Dallas E (Thelma H) sls mgr Industries of the
 Blind r Leaksville NC
 " Frank L emp Cone Mills r RD 1 Brown Summit NC
 " Geo N (Veatrice) lab City Dept Pub Wks h1025 E
 Washington
 " Hazel B Mrs sten Carolina Steel r1009 Pamlico dr
 " James D (Sylvia M) mgr duPont DeNemours & Co
 h4204 Greenpoint dr
 " Joe linemn Gboro High Point Air Serv r RD 5
 " John F (Helen A) wood wkr Geo C Brown & Co h1718
 W Lee
 " Joseph (Joanne H) mtcmn Gboro-High Point Air
 Serv h3523 Old Battleground rd
 " Leon H hlpr Windshield Glass r RD 2 Elon College
 NC
 " Lewis J lab Thompson-Arthur Paving r Burlington
 " Ruth D spare hd r RD 1 Brown Summit NC
 " Sylvia M Mrs supvr US Int Rev Serv r4204 Green
 Point dr
 " Thos C lab Thompson-Arthur Paving r Mebane NC
 " Wm S (Barbara S) tchr Price Sch h813 Bellaire
 Gyles see also Giles
 " Mary R Mrs ofc wkr WCUNC h1557 Walker av apt 1



**PERMA-SHADE
 Awning Co., Inc.**

**CUSTOM MADE FOR
 HOME OR BUSINESS**

**STORM WINDOWS - DOORS - JALOUSIES - ORNAMENTAL IRON
 1214 PERRY TEL. 292-1917**

CONVENIENT

Battleground Branch
 1804 Battleground Ave.
 South Greensboro Branch
 122 E. Lewis
 Installation Loan Dept.
 621 S. Elm

Bank of Greensboro

YOUR HOMETOWN BANK

MAIN OFFICE — SOUTHEASTERN BUILDING — DIAL 274-3201 (ALL DEPTS.)

BRANCHES

Summit Shopping Center Branch
 926 Summit Av.
 Spring Garden Branch
 301 Spring Garden
 Farm Service Dept.
 122 E. Lewis

24 Hours
Each Day
7 Days
Each Week

TELEPHONE ANSWERING SERVICE OF GREENS- BORO, N. C. INC.

Our
Business
is
Answering
Your
Phone

Dial
274-1501
440 W. Market

BROWN REALTY COMPANY INC



SALES
—
LEASES

PROPERTY
MANAGEMENT
—
LAND
DEVELOPERS

500
W. Gaston St.

Dial
275-7625

GATE CITY SAVINGS and LOAN ASSOCIATION

SERVING GREATER GREENSBORO FOR 59 YEARS
HOME LOANS — INSURED SAVINGS

MAIN OFFICE
108 S. GREENE ST.
DIAL 275-9566 (ALL DEPTS)

DRIVE-IN BRANCH
FRIENDLY SHOPPING CENTER
COR. GREEN VALLEY RD. AND ELIZABETH AVE.

328

THE GUARANTEED WATERPROOFING COMPANY

• ENGINEERS AND CONTRACTORS •

Building Materials - Rock Wool Insulation - Waterproofing
Cor. Sullivan and English Sts. (ORD)
P.O. BOX 1828 TEL. BROADWAY 3-3491

H&C Food Catering Service (Bernard H Hepler Thos Calhoun) 1222 Battleground av
H & H CLOTHING CO (Covey B Haskins), Credit Cloth- ing 131 S Davie, Tel 272-2564
H&H Industries Inc John R Hughes pres Mrs Betty H Alexander sec mfrs agts 119 N Elm R514
H&L Oil Co (James L Horne gas sta 622 Walker av
HSA Insurance Services Wm H Anspach spi rep life 1816 Pembroke rd R2
H&T Cafe (Grover C Helms) 602 S Elm
Haagensen Glen F (Nahja D) slsmn Am Standard h626 Memphis
Haase Edith B (wid Reuben W) slswn Meyer's h1412 DeSoto pl
" Jeanine A studt r1412 DeSoto pl
Habentich Lois A emp Blue Bell r917 N Elm
Hackett Bobby J meter tester Duke Pwr r RD 1 Climax NC
" D Maxine ofc sec Freeman & Co r1240 W Wendover av
" Harry R (Connie H) servmn Duke Pwr r RD 10 Box 286
" Jennell N (wid G Brant) v-pres P&H Farm Equipment Co Inc h2103 Briarwood dr
" John C fornm Lewis Contracting r RD 2 Summer- field NC
" Joseph (Elsie M) fcty wkr Am Agrl Chem r Reids- ville NC
" Judith A studt r2103 Briarwood dr
" P W jr (Ellen D) cutter Blue Gem Mfg r RD 10 Box 100
Hackler C Ralph (Eliz H) h4328 Cornell av
" Eliz H Mrs mach opr Gboro Hos r4328 Cornell av
Hackney Ann H Mrs r1313 Fairmont
" Anne F Mrs ofc sec Smith Moore Smith Schell & Hun- ter r Burlington NC
" Emma L insp Coca-Cola r1705 Madison av
" Fonnie M Mrs looper Gboro Hos r4300 Ashland dr
" Glenn B (Maxine M) clk PO h109 Muirs Chapel rd
" Glenn B jr r109 Muirs Chapel rd
" Glenn R (Juanita B) agt US Int Rev Serv h3705 Manor dr apt C
" H Worth (Fonnie M) ofc mgr Lorman-Garrett Sup h4300 Ashland dr
" Hermi F (wid Arth G) r3601 Normandy rd
" Joe (Loree B) shopmn Cone Mills h5719 Hackney (Glfd Col)
" John B jr (Nolen H) optn James T Alley h5604 Maple (Glfd Col)
" Marie E Mrs maid h1717 McConnell rd
" Norman A (Dorothy H) slsmn First Security Corp h1713 E Cone bldv
" Patricia A ofc sec Burton's Furn r1713b E Cone bldv

Morgan's Trailer Court

TRAILERS and TRAILER SPACES FOR RENT

6222 WINSTON SALEM RD.

TEL. 299-4960

HACKNEY

" Robt E (Mary N) purch agt Klopman Mills h707 Long view
" Ruby r318 Ashboro apt 5
" Winfree (Louise) adjc Allstate Ins r Burlington N C
Hadden Betty Mrs ofc sec Dr Edw B Mabry r Eisen- hower dr
" Jas H (Margt G; Hadden Auto Sales) h2119 Wright av
" Margt G Mrs tchr Grimsley Sr High Sch r2119 Wright av
" Neil (Betty R) air conditioning dept P Lorillard Co h124 Eisenhower dr
Haddle Linda D (wid Jas M jr) r3500 Dogwood dr
Haddock Anne E (wid Danny) slswn Krispy Kreme Doughnut h405½ Walker av apt 4
" Sara B mach opr Blue Bell r RD 1 Climax N C
Hademam Melvin A (Ruby T) driver Cheerwine Bottling h2025 E Cedar Fork
Haden John driver Ready Mix Concrete r Central Falls N C
" Patsy B Mrs opr SBT&T r1907 Wellington dr
Hadley Carl (Margie F) claims adj Penn Thresherman & Farmers Ins Co h2318 Larkspur dr
" Chas E clk Central Mir Lines r2320 E Market
" Fredk E (Ruth S) driver Duke Pwr r RD 10 Box 896
" Russell eng Western Elec r3710 Oakwood dr
Hadnot Cletus C Mrs mach opr Blue Bell r1806 Wood- mere dr
" Edw L (Cletus C) agt Durham Life Ins h1806 Wood- mere dr
Haffly Jos W (Pauline J) slsmn Bamy Bakers h400 Forest
" Ollie M nurse Cone Hosp r3521 McCuiston rd
Haga A Louise tchr Mother Goose Nursery h1225 Oak- mont av
" Larry R (Juanita) serv mn Dick & Kirkman r Lewis rd RD 4
" Leon D dfr Cone Mills r1225 Oakmont av
" Maude W (wid Arnold) r1225 Oakmont av
" Raymond D pkr Cone Mills r Fries Va
Hagan Anne G (wid Chas T) h110 South Park dr
" Chas T jr (Virginia C; Adams Kleemeier Hagan & Hannah) h401 Sunset dr
Hageman Enid Mrs slswn Meyer's r401 W Bessemer
Hagens Richd C emp Cone Mills r505 Ross av
Hager Mildred I Mrs bkpr Marus Marble & Tile r1503 N Elam av
" Robt S (Mildred I) v-pres Aluminum Window & Door Co Inc h1503 N Elam av
Hagey Carrie B prsr Model Lndry & Dry Clns r1307½ Lincoln ct
Haggard Gaveon A ofc sec Moore-Gardner & Assocs Inc r2508 Sylvan rd
Hagins Bernice T Mrs h1839 Spencer
" J Garfield (Hagins Recreation Center) h909 Lindsay

HAGIN'S RECREATION CENTER

ISAAC LOWERY, MANAGER
WHERE GOOD FRIENDS MEET FOR RELAXATION
925 E MARKET
TELEPHONE Broadway 2-9396
Hagood Jas J jr (Mattie G) tchr WCUNC h1214 Hill
" Jas N (Pearl S) lab Swift & Co h767 Bingham ct
" Lula S Mrs cash Union News r2409 Fry
" Margie maid h913 Wilmington apt 10
" Mattie G Mrs clk WCUNC r1214 Hill
" Rufus driver McRae Taxi r621 Oak
" Wm H (Glady B) slsmn Monnett Carpet Shop r RD 4
" Wm L (Vickie C) clk Union News Co 131 Paisley
" Wm L (Lula S) mgr Union News Co h2409 Fry
Hague Jerry atndt Dewey's Texaco Serv r2130 Everett
Hagy Edw B jr (Helen C) art dir Frige-Middleton & Neal h2911 Dellwood dr

TATUM - DALTON TRANSFER CO.

Agents For

STORAGE

CRATING — MOVING — MERCHANDISE HANDLING

311 E. Washington

(SEE PAGE 183 BUYERS' GUIDE)

Tel. 273-0537



WIMBISH INSURANCE AGENCY INC.

FOR COMPLETE PROTECTION, CALL OR SEE US

917-25 Southeastern Building — 102 N. Elm

Dial 272-4174



Greensboro

ICE & COAL CO., INC.

"Where Quality is a Fact"

Fuel Oil Kerosene



Dial 272-4171
407 Prescott
P.O. Box 357



JOHN ROBBINS MOTOR CO., INC.



Sales and Service

Gasoline and Diesel Trucks

Parts and Accessories

Triple Checked Used Trucks

915 W. LEE ST. TEL. 275-2581

329

Hahn see also Hohn
" Betty E Mrs cash Natl Life Ins Co of Vermont r612 Mobile
" Clyde (Juanita) dept mgr Frago-Guyes r Pleasant Garden N C
" Heinrich Van prntr J P Stevens & Co r Box 85 Pleasant Garden N C
" Hoke B hlpr J F Stevens & Co r Box 85 Pleasant Garden N C
" Jas E (Betty O) asst mgr Public Finance h612 Mobile Haight Homer A (Joan C) ofc mgr Edgcomb Steel h3706 Parkwood dr
" Haigler Bryan S (Ruby P) dye tndr Cone Mills r208 State
" Carl N (Kathryn R) city firefighter h203 S Lindell rd
" Jas T (Louise D) slsmn American Enka h2703 Asbury ter
" Kathryn R Mrs bmo Jewel Box Stores r203 S Lindell rd
" Mae H Mrs buyer Belk's h207 Leftwich apt 2
" Ruby P Mrs btry jr Cone Mills r208 State
" Will r1101 E Market
Haile see also Hale and Hales
" Frank H jr (Dorothy J H) assoc C Ernest Eichhorn & Co h802 Nottingham dr
Hailey Artansy R (Lillian S) servmnn Strong Tire Serv h832 Broad av
" Clarence porter Interstate Bakeries r907 Asheboro
" J Brock (Louise B) driver McLean Trucking h3005 Branchwood dr
" John E (Rosetta W) asst control mgr Western Auto h1804 N Elm
" Mary E Mrs maid Cone Hosp r821 Ross av apt B
" Rosetta W Mrs (Hailey Sales Co) r1804 N Elm
Haines see also Hanes & Haynes
" Annie B (wid Marcus C) r103 Elmwood ter
" Benj D (Margie; Haines & Walker) h903 Montpelier dr
" Hubert plstr h701 Law
" Jane M (wid Wm A) r4928 Starmount dr
" Mary emp Cone Mills h748 W Florida
" & Walker (Benj D Haines Perry N Walker) lwyr 102 N Elm R301
Hair see also Haire Hairr & Hare
" Iris C Mrs h1509 Fairview
" Rusty clk Lane Drug Stores r115 N Cedar

Haire Herbert E (Josephine V) driver Tar Heel Transport h1511 N Elam av
" Jas W rodmn Wachter Surveys r Lambeth Trailer ct
" Josephine V Mrs insp Western Elec r1511 N Elam av
" Julia T Mrs mach opr J P Stevens & Co r1307 Kirkman
" Sara M Mrs lpr Gboro Hos r Thomasville N C
" Wm B (Julia T) cbtmkr Ham Fixtures h1307 Kirkman
Hairfield Chas D (Mabel H) emp P Lorillard Co h2732 Rockwood rd
" Mabel H Mrs baby sitter 2732 Rockwood rd r do

Hairr see also Hair Haire and Hare
" Carl E (Rebecca C) storekpr City Dept Pub Wks h2517 Belmar
" Carl H (Sue E) clk Rent-A-Car r RD 6 Box 209
" Elwood F (Ruby I) capt Fire Dept h1530 Rock Spring
" Omax (Oliwelen) elec eng Monarch Elev & Mach h2508 Belmar
Hairston Anna Mrs tchr Caldwell Sch r504 Asheboro
" Chas N (Bessie L) delmn Cooke Furn h209 McLean
" Coleen maid h821 Tomlinson
" Emma L studt r504 Asheboro
" Geo T (Ruth H) chkr P Lorillard Co h530 W Florida
" Haro'd B studt r1009 Duke
" Jas R (Louise D) USAF h809 Oxford
" John B jr (Mary H) mtcmenn Belk's h1009 Duke
" John M USA r1009 Duke

"IF IT'S PAPER"

Dillard

2751 PATTERSON

PAPER COMPANY
TEL. CYPRESS 9-1211

HAIRSTON

" Josephine r2119 Everitt apt 5
" Josie J (wid Hugh) swpr Cone Mill h2119 Everitt apt 5
" Louise Mrs tchr Dudley Hi Sch r809 Oxford
" Lucille D Mrs r714 Martin
" Martha Y (wid John T) h836 Austin
" Mary W (wid Tip) h916b Broad av
" Nathaniel ship clk Warrens Toyland r133 W McCulloch
" Odella cook Jas Y Joyner Sch
" Otis L Rev (Anna C) pastor Shiloh Baptist Church h504 Asheboro
" Ralph B Rev (Katherine L) pastor Seventh-day Adventist Church h2004 E Florida
" Robt (Johnsie) fcty wkr Am Agrl Chem r1720 Dunbar
" Robt L hlpr North State Pyrophyllite r Guilford N C
" Saml R (Mary E; Hairston's Radio & TV Service) h103 Daniel
" Willie L Mrs hlpr Schiffman's Inc r2525 Cork
HAIRSTON'S RADIO & TV SERVICE (Samuel Hairston), Guaranteed Repairs by Experts 103 Daniel, Tel BRoadway 2-3591

Haislip Chas J tex wkr Cone Mills r405 S Mendenhall
" David V (Sarah K) mtcmenn P Lorillard Co h9196 Rayston dr
" Doug L (Gloria T) overseer Cone Mills h1514 Guest
" Raymond G emp Cone Mills r1301 Kenion dr
" Raymond G jr (Jacqueline P) slsmn United Aniline h308 Melbourne rd
" Sarah R Mrs tech Cone Mills r1916 Rayston dr
" Haith Banks (Eliza) lab Cone Mills r RD 6 Box 580 1/2
" Clay (Corra C) lab Pegrarn-West h800 Dale
" Elsie M r311 N Beech
" Emma M Mrs dispr McRae Taxi r922 Pichard
" Fisher jr hlpr Canada Dry r Gibsonville N C
" Freeman lab Thompson-Arthur Paving r1115 Perkins
" Georgia R (wid Robt) dressmkr 400 Stewart h do
" Hallie H Mrs cook h1117 McGee
" Henry C (Mamie F) atndt Blue Bird Billiard Parlor h1119 Landreth
" Henry C jr (Sarah W) mtcmenn A&T Col h432 N Dudley
" Jas F wchmnn Thompson-Arthur Paving h1115 Perkins
" Jean (Keith) program dir YWCA r1201 Gorrell
" John (Donna G) h808 Rugby
" Lacy (Arletha E) r2115 Joe Louis blvd
" Lacy (Margt G) brklyr County Sch Mtce Dept h2210 Delta pl
" Leroy lab Cone Mills r RD 2 Gibsonville N C
" Linwood R mach opr Dick's Shoe Shop h2115 Joe Louis blvd
" Lynn R shoe shine mn Dick's Shoe Shop r2115 Joe Louis blvd

Al Beach's House of Hair

NORTH CAROLINA'S ONLY COMPLETE HAIR SERVICE

BARBER SHOP — BEAUTY SHOP
HAIRPIECES OF EVERY DESCRIPTION

Tels. Barber Shop 272-9173
Beauty Shop 275-2095

3126 Battleground Ave.

GREENSBORO'S QUALITY BROADCASTING SERVICE



TELEPHONE 272-6125

CBS AFFILIATE 5000 WATTS

for Economical Transportation



**NORTH
STATE
Chevrolet
Co., Inc.**

**Sales
and
Service**

**451
N. Eugene**

**PHONE
BROADway
5-6471**

**Wrecker
Service**

for Economical Transportation



music

by

Muzak

In any store, office, bank, restaurant, hotel or industrial plant, Muzak® work music programs and atmosphere music service bring out the best in people. For further information on how Music by Muzak can benefit you, call

**Musico
Corporation**

721
Jefferson
Standard Bldg.

101 N. Elm
TELEPHONES
272-3848
272-8332



LAMBETH CONSTRUCTION CO.

GRADING — WATER LINE — SEWER PIPE — DRAINAGE — CONTRACTORS

EQUIPPED WITH 2-WAY RADIO
FOR BETTER SERVICE

1071 RETREAT ST.

DIAL 272-5205 OR 273-0838

Economy Concrete Co.



16 Years Experience In Concrete Work
Walkways, Porches Steps, Patios and
Floors

P.O. BOX 1592

DIAL 275-1219

HAITH

- " Mabel G (wid Wm) maid h407 S Benbow rd
- " Minella K nurses aide L Richardson Mem Hosp r1107 Omaha
- " Saml delmn C C Fordham Drug Store r1523 1/2 S Ashe
- " Shirley P Mrs tehr Bullock Sch r1506 Ivy Hts
- " Waddell (Doretha D) sizer Cone Mills r RD 2 Box 711
- " Walter (Mattie) landscape gdnr 2021 Hassall h do
- " Willard (Mary L) whsemn Kraft Foods h1107 Omaha
- " Halthcock Ashley C (Clara K) agt Durham Life Ins r RD 10 Box 88
- " Avie D Mrs spnr Cone Mills r RD 2 Brown Summit N C
- " Barbara A mach opr Norvell Tent r3625 Irving av
- " Beverly G Mrs dental asst Dr W A Pressley r1924 Opal dr
- " Chas C r1402 Old Hickory dr
- " Clara K Mrs emp Frye & Webster Clns & Lndry r RD 10

- " Claude E (Ruby S) power opr Cone Mills h1746 McKnight Mill rd
- " Clyde M (Helen M) asst mgr County Surplus Food h317 Guerrant
- " Clyde R (Glady L) driver Duke Pwr h1128 Parish
- " David M (Elvia B) fxr Cone Mills r RD 8 Box 728
- " Ed (Frances) pattern mkr Industrial Fdry & Mfg r Asheboro N C
- " Edgar L (Shirley) emp Dixie Loom Reed h1004 Fir pl
- " Ella C lpr Gboro Hos r121 McIver apt 6
- " Elzy V (Myrtle M) lubrication mn Cone Mills r4727 Holden rd
- " Frances D Mrs (Pines Golfland) r2510 Sherwood
- " Geo L (Lillie W) h1615 Ball
- " Gladys L clk Burl Indus r1128 Parrish
- " Harry (Mary P) pntr h3904 E Bessemer
- " Harry A (Maude S) h1402 Old Hickory dr
- " Harvey D hlpr C O Blake Constn r3618 Irvin av
- " Helen P Mrs ofc sec Bank of Gboro r1800 Longfellow
- " Jack H (Helen P) asst mgr A&P h1800 Longfellow
- " Joanne J Mrs clk Cone Mills r2503 1/2 Campbell
- " Keith L grill mn McDonald's Hamburgers r4727 Holden rd
- " Lucy jr (Joanne J) supvr Cone Mills h2503 1/2 Campbell
- " Lois H Mrs (Proximity Beauty Shoppe) r1547 Summit
- " Mary F Mrs aide Cone Hosp r3904 E Bessemer av
- " Orvis B insp Cone Mills r8620 Ervle av
- " Quisenberry (Mae B) clk PD h318 H: zelwood dr
- " Roy C (Ruth L) lm fxr Cone Mills h2119 Rocky Knoll rd
- " Roy D (Beverly G) clk Overnite Trans h1924 (2) Opal dr
- " Ruby S Mrs plkr P H Johnson r1746 McKnight Mill rd
- " Thos G (Lois H) formn Cone Mills h1547 Summit av
- " Thos G jr r1547 Summit av

David M. Hollady

REALTOR

- REAL ESTATE
- INSURANCE
- APPRAISALS
- DEVELOPERS

5717 Friendly Rd. Guilford College, N. C.

TELEPHONE 299-9690

330

HAITHCOCK

- " Tommy E (Frances E; Pines Golfland) h2510 Sherwood
- " Walter L (Jettie D) pump mn Cone Mills r1807 Morgan Smith rd
- " Halthcox Bascom J agt Home Security Life Ins r Pleasant Garden N C
- " Chas A (Mae F; Friendly Road Driving Range) h6509 Friendly rd (Glfd Col)
- " John L (Sarah W; Guilford Construction Co) h1407 Fleming rd
- " Robt D (Jean T) bldg contractor 5420 E Lake dr h do
- " Haizlip Betty W Mrs clk Jeff Life r RD 3 Box 317a
- " Geo B r391 Terra Cotta dr
- " Joe L USN r301 Terra Cotta dr
- " Ollie A (Betty) supvr Pet Dairy Products r RD 1 Box 317
- " Paul R (Dora) lab North State Pyrophyllite r4301 Railway av
- " Wm M (Emma M) h301 Terra Cotta dr
- " Wm P routemn Pet Dairy Products r Mayodan N C

HAJOCA CORPORATION

GORDON W SMALLEY, MANAGER
WHOLESALEERS and DISTRIBUTORS of
PLUMBING, HEATING and INDUSTRIAL
SUPPLIES

621 S SPRING

TELEPHONE BROADway 4-1573

- " Halbrook Clarence R (Dolly C) cabt mkr L P Cabinet Co r Reidsville N C
- " Gilmer D (Glady S) barber Glfd Col Barber Shop h1403 N Elam av
- " Gladys C Mrs clk Kress' r1403 N Elam av
- " Rozella N emp mach opr Blue Bell r914 Highland av
- " S Jeanne asst bkpr Kirkman & Koury r1403 N Elam av
- " Hale see also Hailes and Hailes
- " Bonnie H Mrs bkpr S&W Mtr Lines r2805 Wildwood dr
- " Claude S jr (Bonnie H) driver S&W Mtr Lines h2805 Wildwood dr
- " Edna E Mrs clk US Int Rev Serv r1703 W Cone blvd
- " Everette N (Texanna B) prsmn Gboro News h1111 McCormick
- " Faye R Mrs unit head Jeff Life r1205 Lexington av
- " Grady M (Hazel L) sls mgr Gladiola Biscuit h2505 Camden rd
- " Herman L (Roberta L) quality control wkr Burl Indus h3201 Fielding pl
- " J B (Peggy R) driver Central Mtr Lines h130 Joyner Springs N C
- " Jos C equip opr Thompson-Arthur Paving r Lemon Springs N C
- " M Veronica rept Gboro Vet Hosp r1205 Lexington av
- " Minnie (wid Frazier) r1925 E Cedar Fork
- " Peggy Mrs waitress Maple House Restr r130 Joyner rd
- " Richd O (Faye R) slsmn Saunier-Wilhem Co h1205 Lexington av
- " Robt L (Blandell V) USA h2209 Apache apt C21
- " Roberta L Mrs slswn Grant's r3201 Fielding pl
- " Russell P (Edna E) supvr US Int Rev Serv h1703 W Cone blvd
- " Ted lab Structural Wood Preserving r Pleasant Garden N C
- " Wm (Brenda) r415 McAdoo av
- " Wm E (Virginia S) dept mgr Kroger's h3012 Dellwood dr
- " Willie H (wid John W) mach opr Carter Fabrics h342 W Lee apt 3
- " Hales Alex D punch press opr Atkins Saw Div r1306 Kenion dr
- " Blannie C tex wkr Cone Mills r1306 Kenion dr
- " Calvin C (Blannie C) hlpr Cone Mills r1306 Kenion



HARDWARE DISTRIBUTORS, INC.

Wholesale Distributors of

NATIONALLY KNOWN BUILDERS' HARDWARE AND SPECIALTIES

1105 PARK TER.

P.O. BOX 2517

TEL. 299-7341



HOME FEDERAL SAVINGS & LOAN ASSOCIATION

OF GREENSBORO

"The Home Federal is a Good Place to Save with Safety"

MAIN OFFICE - 113 N. GREENE ST., DIAL 275-7211

331

HALES

- "Dora (wid Walter) r2816 Randeman rd
- "Grace M sewing opr Blue Bell r1229 Asheboro
- "John B (Barbara A) mech Sure Fit Store h514 Terrell
- "John H (Grace Mc) barber sup h1229 Asheboro
- "Lonnie R drftsman Beamcon Corp r522 Garrett
- "Priscilla W emp Blue Bell r1047 Sullivan

HALEY ALVIN T CLU (Clarence W), Genl Agt Massachusetts Mutual Life Insurance Co, Chartered Life Underwriter 211 Jefferson Standard Bldg 101 N Elm, Tel BRoadway 2-5107, h Pleasant Garden rd, RD 4, Tel ORange 4-5541

- Haley Clarence (Glenda G) emp Coca Cola Bottling Co h318 Cottage Grove av apt 1
- "Cleo (Dorothy W) atndt Wilson's Gulf Serv h1112 English
- "Clifford E (Mary S) rep Mass Mut Life Ins h1009 Latham rd
- "Danl W (Patricia K) rep Mass Mut Life Ins Co h1818 Colonial av (Kirkwood)
- "Flora W Mrs r710 Dick
- "Furman jr (Mary M) constn wkr h621b Ross av
- "Julius E (Lillie B) driver S&W Mtr Lines r High Point N C
- "Lynn C Mrs tchr Joyner Sch r827 W Bessemer av
- "M Timothy (Paige D) serv mn Vendable Southern r Madison N C
- "Mamie H Mrs h407 Sherrill
- "Mattie C prsr Dixie Overall Serv h1113 Ashe
- "Michl W (Lynn C) mgr McDonald's Hamburgers r3308 Wilshire dr
- "Mona D studt r121 McIver apt 5
- Halford Chas L (Betty B) dept head Pilot Life Ins h1808 Grove
- "Mollie M (wid Marion E) h906 Lakeview
- "Pauline D Mrs ofc sec Amphenol-Borg Electronics h1903 Joyce
- Halk Billy J (Brenda W) sht ml wkr N B Emory Roofing h1029 Dewey
- "Brenda W Mrs cash Hosp Care Assn r1029 Dewey
- Hall Aleene H Mrs supr Cone Mills r3816 Central av
- "Alice B Mrs ofc sec Jeffreys Engineering & Equip Co r2204 Lynette dr
- "Alma M Mrs insp Cone Mills r500 Lowdermilk
- "Alonzo C (Macie F) chairmn City Housing Authority Bd h206 Tate
- "Alton A (Margt M) city police h426 N Cedar
- "Alton A jr (Gloria A) flrmm P Lorillard Co h518 Overlook
- "Alvin W (Leethea W) formn SBT&T h3306 S Elm
- "Anna C Mrs sewing mach opr Blue Gem Mfg r1411 Mayfair av
- "Annette studt r1501 McConnell rd apt 1
- "Antonio M (Mary S) whsemm Whol Ceramic Tile h825 Burk bank
- "Arth M ship dept Blue Bell r RD 3 Madison N C
- "Artis W (Serena W) jan Gboro College h1501 McConnell rd apt 1
- "Audrey T Mrs ofc sec Gifd Ins Agcy r205 Ray
- "B D agt Pilot Life Ins h415 Hillside dr
- "Beatrice D Mrs btry fr Cone Mills r1108 Sykes av
- "Beatrice M Mrs librn Joyner Sch r RD 2 Summerfield N C
- "Benj H (Flora B) h126 Eisenhower
- "Bernard W (Geneva H) gdnr h522 Ireland
- "Bernice M sample dept Blue Bell r1322 Pinecroft rd
- "Bertrand A (Mae C) county negro farm agt h1100 Ross av
- "Bessie E (wid Jesse V) h708 Milton
- "Betty R bkpr N C Natl Bk r1404 W Market
- "Beulah W Mrs maid r815 S Cedar
- "Bill lab Turner Landscape r1722 Sherwood
- "Billy C (Bobby S) dist rep Gray Co h1202 Pembroke rd

Communal Mausoleum in
Guilford Memorial Park, Inc.
 Beautiful and Complete Inheritance Service
 PERPETUAL CARE
 597C HIGH POINT ROAD Nite Telephone High Point, N.C. . . 682-7222
 CY 9-7177

HALL

- "Bobby L r2411 Fairview
- "Bobby R atndt Gate City Gulf Serv r1311 Paul
- "Bobby W (Lana Faye J) wndr Cone Mills h1114 Fuller
- "Calvert R (Ruth K) dist sts mgr Am Enka Corp h307 Victoria
- "Carl E (Cath R) supvr Duke Pwr h3018 Sourwood rd
- "Carl R studt r2816 Seawell dr
- "Carlton E (Joanne W) city police h917b Grayland
- "Cath H Mrs pkr P Lorillard Co r2019 Redwood dr
- "Cephas (Bernice) mach Western Elec h1322 Pinecroft rd
- "Chas E (Marie G) city police h1307 N Elm apt C
- "Chas E emp Cone Mills r RD 6 Reidsville N C
- "Chas E (Ellen T) lubricator J P Stevens & Co r3110 Battleground rd
- "Chas M (Myrtle T) h1911 Bradford
- "Charlie N (Lessie M) meat ctr Mitchell & Anthony h1509 Kindley
- "Clarline R supvr Pilot Life Ins r305 O'Connor
- "Clayborn B jr (Helen H) clk PO h4401 Friendly rd
- "Cleo J mach opr Blue Bell r1116 Van Wert
- "Clifford E clk Kroger's r1224 Lolly la
- "Clifford G (Mary H) wvr Cone Mills h826 S Aycock
- "Coy W jr (Doris M) insulation Western Elec h1621 Ball apt D
- "Curley roofer Dixie Roofing r RD 3 Box 501 (Gifd Col)
- "Cyrus O jr (Donna G) mgr The Kroger Co h1808 Elk-hart dr
- "Dallas H (Helen L) equip opr Thompson-Arthur Paving h307 J J dr
- "Dani C (Blanche G) h805 Gregory
- "Dani C buyer Burl Indus r RD 1 Guilford N C
- "Della (wid Will) h928 Stephens
- "Dewey (Ilamae C) elec opr Cone Mills h2100 Rose-land
- "Donald D (Colleen M) bookbinder Joseph Rudzicka Inc r1504 Rainbow dr
- "Donald E formn City Dept Pub Wks r RD 3 Box 447
- "Doris J Mrs tester P Lorillard Co h1804 Valley Park dr
- "Doris M Mrs ofc sec Industrail Truck Sls & Serv r1621 Ball apt D
- "Doris O Mrs tchr Hunter Sch r1916 Hardie
- "Dorothy maid r214b Bingham
- "Earl (Louise B) h4331 Harvard av
- "Earl L (Beatrice D) swpr Cone Mills h1108 Sykes av
- "Ed & Co (J Edw Hall) bkpg serv 221½ W Sycamore R5
- "Ed Enterprises (J Edw Hall) ofc sups prntg 221½ W Sycamore R5

East Lee Sunoco Service

Complete Lubrication - Washing - Tires - Batteries
 Road Service - We Give S&H Green Stamps

A. Thomas Bozovich, Owner

106 East Lee at Arlington Tel. BRoadway 4-9391

3

CONVENIENT BRANCHES

FRIENDLY BRANCH

617 Green Valley Road

Dial 292-0552

PLAZA BRANCH

1702 Battleground Ave.

Dial 274-6546

SUMMIT AVE. BRANCH

1201 Summit Ave.

Dial 274-3284

S. T. WYRICK & CO.

Office Equipment and Supplies



Complete Office Layout Service

• • • •

Engraving

Printing

Rubber Stamps

Portable

Typewriters

117 N. GREENE

DIAL 272-4133

F. D. LEWIS AND SON, INC.

READY-MIXED CONCRETE

348 W. LEE ST., P.O. DRAWER 3325

TELEPHONES CONCRETE PLANT 272-2128, OFFICE 272-0118

FUEL OILTel.
Cypress 9-0431**HARDIN
OIL CO.
INC.**Filtered and
Metered**PROMPT
SERVICE**

Kerosene

TEL.
Cypress
9-04314206
Oakland Ave.**Brinsfield****Lincoln -
Mercury
Inc.****LINCOLN
CONTINEN-
TAL****MERCURY
COMET
METEOR**SALES
SERVICE

273-6955

335
N. GREENE ST.**GUILFORD BUILDERS SUPPLY CO., INC.**

"The House of Quality"

Complete Line of
BUILDING MATERIALS

"The Home of Service"

1621 BATTLEGROUND AVE.

DIAL 273-9481

332

Greensboro's Complete Outfitters for Men and Boys Since 1890

Vanstory
CLOTHING COMPANY

Jefferson Bldg., 107-109 N. Elm

Tel. 275-2807

(SEE PAGE 43 BUYERS' GUIDE)

HALL

- " Edw B (Golda P) staff mgr Prudential Ins Co of Am h2608 David Caldwell dr
- " Edw F (Willie G) lab City Water & Sewer Dept h1805 10th
- " Elaine E Mrs icer Interstate Bakeries r817 W Lee
- " Eldern (Elaine) carp h912 Union
- " Eliz W ship dept Blue Bell r RD 3 Madison N C
- " Elsie Mrs h2909 Randleman rd
- " Elsie J (wid G O) r3310 S Elm
- " Elvin L (Dorothy P) slsmn Jack Smith Realty r RD 1 Box 46a Guilford N C
- " Emma maid Holiday Inn S r3005 Lacy
- " Estelle T Mrs tchr Proximity Sch r904 Idlewood dr
- " Forrest E (Hazel J) slsmn Wise Homes h608 N Tremont dr
- " Frances W Mrs slsmn Woolworth's r913 Cherry
- " Frank G (Marie) plant wkr Edmunds Mfg h3103 Few
- " Frank I (Mary B; Hall Tire & Battery Co) h3210 Sandburg dr
- " Frank P (Ailene H) emp Cone Mills h3816 Central av
- " Franklin G emp Blue Bell r904 Idlewood dr
- " Franklin T (Frances S) rep Harvey Hubbell Inc h1505 Talley
- " Fred (Maude C) r1314 Ardmore
- " Fred jr (Katherine) mshr Mobile-Bell h811 Bellaire
- " Fredk P III (Patricia R) pres Hobart Sales & Service of Greensboro h4003 Henderson rd
- " Fred W jr (Virginia K) slsmn Bamby Bakers h2205 Miami
- " G Harold (Jean O) USN h3304a Martin av
- " Gano H (Ida H)mgr Borden h2225 Briarlea rd
- " Garfield (Arvis C) spare hd Cone Mills r RD 1 Box 20
- " Garland O (Mary) mgr Acrobat Shoe Store h321 E Hendrix
- " Gaynell Mrs h863 Burbank
- " Geo C (Ann) eng aide State Hwy Conn r Madison N C
- " Geo H ofter Geo C Brown & Co h4502a High Point rd
- " Geo W (Maggie A) jan Bessemer Improvement h504 S O'Henry Blvd
- " Georgia Mrs bkpr Genl Mtls r Carlson Dairy rd
- " Gloria A Mrs catcher P Lorillard Co r518 Overlook
- " Grant jr (Mildred L) buyer Sears h2113 Wright av
- " H Tudor slsmn Texaco Inc r609 1/2 Kennilworth
- " Harry A (Daisy L) clk Piedmont Mtr Parts r1909 Allyson av
- " Hattie maid h1002 Bilbro
- " Helen H Mrs clk US Int Rev Serv r125 Keeling rd W
- " Henrietta G slsmn Woolworth's r121 McIver
- " Herbert A tex wkr Guilford Mills h4101 Hewitt
- " Herman C (Margt C; WMDE Radio Station) mgr Hall Television Sales & Service h2401 Sylvan rd

**MODERN PLUMBING CO., INC.**
CONTRACTORS - PLUMBING AND HEATING
REPAIRS - COMMERCIAL - INDUSTRIAL - RESIDENTIAL
945 FAIRGROUND AVE.Tel.
299-4640**HALL**

- " Hubert C (Helen C) carp N C Monroe h4014 Gilmore dr
 - " Ida L Mrs sew mach opr Blue Gem Mfg r2225 Briarlea rd
 - " Iola H (wid Richd) maid Jeff Standard Bldg h1028 Wilkinson apt 3
 - " J Durward (Mildred B) chf chem Genl Minerals h311 Isabel
 - " J Edw (Dorothy S; Ed Hall Enterprises) r104 E Vandalia rd
 - " J Elmer (Estelle T) mgr h904 Idlewood rd
 - " Jack R (Shirley C) USAF h1848 Valley Park dr
 - " Jas (Gaynell F) USN r1310 E Market
 - " Jas clk Bi-Rite Super Market r Henley pl
 - " Jas driver r911 Lincoln
 - " Jas hlpr Caro Merchants Delivery Serv r911 Lincoln
 - " Jas meat ctr Glfd Meat Processors
 - " Jas E studt r1211 Hammel rd
 - " Jas E (Betty L) sec-treas Industrial Electrics Inc h3405 Kenmore
 - " Jas L (Marguerite J) electrician Sewell Elec h1509 Asheboro
 - " Jas R insp Cone Mills r511 Summit av
 - " Jas T (Doris O) clk Bi Rite Super Mkt h1916 Hardie
 - " Jas W (Betty B) emp Western Elec h1712 Boone
 - " Jason r851 Vance
 - " Jay constn wkr r426 Church
 - " Jean B Mrs ofc sec Jefferies Eng r2204 Lynette dr
 - " Jean O Mrs ofc sec Amos Ins Agcy r3304a Martin av
 - " Jefferson D (Romona J) mach opr P Lorillard Co h823b Ross av
 - " Jerry L (Jerry Hall's Cash Grocery)
 - " Jerry L (Joan P) mach opr Cone Mills h1604 Fairview
 - " Joan P Mrs spnr Cone Mills r1604 Fairview
 - " Joe M (Mary K) formn Powers Regulator h1307 N Elam av
 - " Joel H (Lea B) slsmn Odell Hardware h2204 Lynette dr
 - " John (Julia B) lab Crutchfield Plmb & Htg h851 Vance
 - " John D (Frances H; Hall Tire & Battery Co) r Pleasant Garden N C
 - " John R (Margt D) shop formn Gboro Mtr h677 Percy
 - " John W (Agnes S) mgr Addressograph Multigraph h1211 Hammel rd
 - " Johnnie W (Alma M) driver I P Stevens & Co h500 Lowdermilk
 - " Johnnie W jr lab Cone Mills r500 Lowdermilk
 - " Kenneth porter Cone Hosp r203 Gillespie apt A
 - " Kenneth (Dorothy L) porter Cone Hosp h2313b Charlotte
- HALL-KIMES JEWELRY CO**
OWNERS
PAUL W HALL
LOUIS KIMES
SPECIALIZING in
JEWELRY REPAIRING and ENGRAVING
WHOLESALE to the TRADE
513 N EUGENE
TELEPHONE Broadway 2-1310
- " Lalutress S (wid Robt B) br mgr Guilford Dairy Bar h311 Paul
 - " Laura Mrs waitress Meyer's r837B Broad av
 - " Lee (Mable) USN h808 Cambridge
 - " Lee C (Jo Ann S) mgr The Snack Bar h824 Rankin pl apt 4
 - " Lela M Mrs h713 Summit av apt 5
 - " Lon emp Caro Steel r400 Beech
 - " Lenora S (wid Richd B) clk Pickett's Variety Store h3330 Freeman Mill rd
 - " Leon (Queen E) steel wkr Caro Steel Corp r400 N Beech

TALLEY ELECTRIC CO., Inc.**COMMERCIAL****ELECTRIC CONTRACTORS****RESIDENTIAL**"Electric Heating and Air Conditioning Specialists"
(SEE PAGE 79 BUYERS' GUIDE)

1109 Battleground Ave.

Phone 274-1531



BERRY'S, INC.

YOUR AUTHORIZED QUALITY MERCEDES-BENZ AND LARK DEALER

Sales — Service

801-811 S. Elm St.

(See Page 17 Buyers' Guide)

DIAL 273-8241 and 272-4573



333

- HALL**
- " Leroy (Mable T) USAF h802 Cambridge
 - " Lessie M Mrs mach opr Blue Bell r1509 Kindley
 - " Lewis formn Guaranteed Waterproofing r RD 5 Box 787
 - " Lillian Mrs h802 N Eugene
 - " Linda R designer Bryson Florist r Jamestown N C
 - " Lois R (wid Arth) emp P Lorillard Co h1516 Tucker
 - " Louise r522 Ireland
 - " Louise B Mrs smash hd Cone Mills r RD 5 Box 123
 - " Lula B Mrs hlpr A&T Col r1619 Hook
 - " Luther W driver MGR Trans r Red rd
 - " M Edw (Pauline L) asst supt Ford Body Co h2816 Seawell rd
 - " Mabel L Mrs emp Western Elec r660 Chestnut apt 3
 - " Mable D (wid E L) r2805a Spring Garden
 - " Mable S Mrs cafeteria wkr Archer Elem Sch r802 Cambridge
 - " Mae C Mrs interviewer State Emp Security Comm r1100 Ross av
 - " Maggie Mrs maid A&T Col r504 S O Henry blvd
 - " Malachi (Elma S) lab Cone Mills h205 Gillespie apt C
 - " Mamie E (wid Grant) h807 Elwell av
 - " Marguerite B Mrs r105 1/2 S Greene
 - " Marian A clk Cone Mills r3706 Yanceyville rd
 - " Marie C Mrs tech Dr John F Register r1307 N Elm apt C
 - " Marion J Mrs maid h780 Jennifer
 - " Martin L (Sallie P) h4317 Harvard av
 - " Mary B (wid Russell F) h3736 Freeman Mill rd
 - " Mary C (wid Thos S) asst librn Gboro Pub Library h1700 N Elm apt N4
 - " Mary E maid r1028 Wilkerson apt 3
 - " Mary H Mrs smstrs Ellis Stone r826 S Aycock
 - " Mary K (wid Claudius B) h1804 Rolling rd
 - " Mary L (wid Alpheus B) h305 O Connor
 - " Mary L Mrs cash Cone Hosp r711 5th av
 - " Mary M emp El Rocco r816 Vance

HALL & McCHESNEY INC

HAROLD S THORP
VICE-PRESIDENT
MICROFILMING
1032 OAKMONT av
P O BOX 6425
TELEPHONE 274-8431

- " Mildred B Mrs clk Edmonds Summit Center Drug r311 Isabel
- " Milton H (Ruth H) mtecmn A&T Col h1307 Pearson
- " Minnie L maid Oakhurst Nursing Home r804 Julian
- " Nancy E Mrs ofc sec Ed V Turner Sign r913 Cherry
- " Norma Jean clk Pilot Life Ins r3706 Yanceyville rd
- " Odell (Mary) slsmn Acrobot Shoe Store r3211 E Hendrix
- " Odessa H (wid McKennie K) clk Sears h3801 Holt's Chapel rd
- " Olive N Mrs furn rms 115 N Cedar h do
- " Orville E (Beatrice M) city bldgs and grounds supt r RD 2 Summerfield N C
- " Patricia dir Presbyterian House Westminster Fellowship h529 1/2 Highland av
- " Patty L studt r4003 Henderson rd
- " Paul C (Audrey T) bmo Pilot Life Ins h205 Ray
- " Paul W (Etha; Hall-Kimes Jewelry Co) r S Elm extn
- " Pauline L Mrs cafeteria wkr Sedgfield Sch r2816 Seawell rd
- " Pearlle R (Lena C) supt Ford Body Co h3710 High Point rd
- " Peggy M Mrs tchr Bessemer High Sch r Church extn
- " Phyllis r313 East
- " Phyllis L Mrs waitress King Cotton Hotel h761 Percy

Established 1912

SCHENCK & CO.

DAVID SCHENCK, C.P.C.U.
FIRE — CASUALTY — AUTO
INSURANCE

1025 HOMELAND AVE.

TELS. 272-2175, 272-2176

HALL-PUTNAM CLOTHING CO INC

COLON M PUTNAM, PRESIDENT-TREASURER
MRS BLANCHE M PUTNAM, SECRETARY
MEN'S and YOUNG MEN'S CLOTHING

and
FURNISHINGS
110-112 N ELM
TELEPHONE 272-6559
(See Page 42 Buyers' Guide)

- " Queen E Mrs nurse L Richardson Mem Hosp r400 N Beech
- " R Parish (Florence E) slsmn Scott Seed h903 Sykes av
- " Ralph E (Margt S) dispr Duke Pwr h814 Wharton
- " Ralph G (Becky H) pntr h318 Asheboro apt 2
- " Ralph G jr r316 Asheboro apt 2
- " Ralph T (Mabel L) cabt mkr Better Built Wood Products r660 Chestnut apt 3
- " Reba C Mrs clk Gboro Credit Bureau r3214 Sandburg dr
- " Richd H shipper Cone Mills r High Point N C
- " Richd L clk Thomason-Howard Whol r311 Isabel
- " Robt A studt r426 N Cedar
- " Roger (Becky) supvr J D Wilkins Co r RD 10 Box 838
- " Ronald G (Lynn E) hlpr Community Htg & Plmbg h827 W Bessemer av
- " Roy L (Bonnie) driver Helms Mtr Lines h104 Rocky Knoll cir
- " Russell F jr (Susanne H) pres Wysong & Miles Co and v-pres Wysong & Miles Foundry Inc h2020 Pembroke rd
- " Ruth laby wkr Burl Indus r508 N Cedar
- " Ruth Mrs cooks hlpr Walter Hines Page High Sch r1307 Pearson
- " Sam jr (Mary B) roofer W R Moser Sht Mtl & Roofing h1114 Haynes
- Hall Sara W Mrs, Bookkeeper Williams Steel Co Inc, Stanley-Williams rd, PO Box 3322, Tel 299-0451, r703 Savannah, Tel 275-4792
- " Saul lab Thompson-Arthur Paving r956 Armstrong
- " Sherrill G (Martha L) studt h3205 Pindale rd
- " Steve H (Lula B) cook Boar & Castle h1619 Hooks
- " Steph F (Marie S) lab h507 Law
- " Ted M (Jacquelyn D) whsemm Gulf Oil h2707 Shady Lawn dr
- " Television Sales & Service Herman C Hall mgr 903 Howard
- " Thelma L Mrs h1922 Perkins
- " Thos A jr (Dorothy D) dentist 1011 Madison av h610 N Elam av
- " Thos E (Dorothy H) sls supvr Kimberly Clark Corp h1100 Hammel rd

FARABE MACHINE & PARTS CO., INC.

Engine Rebuilding
Cylinder Boring
Valve Jobs



Crankshaft
Grinding
Piston Grinding

206 Walker Ave.

Dial 274-0108

CANTER ELECTRIC CO.
ALL TYPES OF WIRING
INDUSTRIAL — COMMERCIAL — RESIDENTIAL
QUALITY AT LOW COST
"A TRIAL WILL TELL"
2420 HIGH POINT RD. • TELEPHONE 272-2060
NIGHTS AND HOLIDAYS TELS. 299-5067 OR 272-5809

Bi-Rite
SUPER
MARKETS
INC.
BETTER
FOOD
FOR
BETTER
LIVING

Bi-Rite
(SEE PAGE
102
BUYERS' GUIDE)
FOR
LOCATIONS

GREENSBORO AWNING CO.

RETAIL — MANUFACTURERS — WHOLESALE

CAPITOL

- Aluminum Awnings
 - Aluminum Storm Windows
- 1043-45 Oakmont Ave. (ORD)

- Jalousies
- Aluminum Storm Doors



Dial 275-5389

HAVING
TIRE
TROUBLE
?

WE'RE
READY TO
SERVE
YOU WITH

**U.S. ROYAL
TIRES**

ALSO

- Recapping
- Alignment
- Brake Service
- Batteries

**DYE
Tire &
Recapping
Co., Inc.**
DIAL
275-9633

905-005
W. Lee
(See Page 180
Buyers' Guide)

**D. E.
Brown**

General
Contractor



RD 2, Box 573

Brown
Summit
N.C.

DIAL
56-3937

DAVID J. WHITE

Sales — Appraisals

REALTOR

Rentals — Mortgage Loans

Phones 272-8593 or 272-6117

216 W. Market St.

334



E. L. RUMMAGE
CONSTRUCTION COMPANY
WE BUILD DAMS, LAKES
and CLEAR WOODLANDS
3 Miles W. of Pleasant Garden on
Davis Mill Rd., P.O. Box 187
DIAL 674-5571
Pleasant Garden, N.C.

HALL

- "Thos F USAF r3710 High Point rd
- "Thos H (Bonnie C) h1504 Rainbow dr
- "Thos S jr (Gladys H) lay-out opr Western Elec h3100 Immanuel rd
- "Tire & Battery Co (Frank I and John D Hall) 2222 Asheboro
- "Tom slsmn Mauldin Oil r Alamance rd
- "Vaughn T (Blanche L) asst dist mgr Kayo Oil Serv Sta h1206 Warren
- "Vernon L (Cath H; Vernon's Texaco) h2019 Redwood dr
- "Virginia A biller Cone Mills r Thomasville N C
- "Virginia E h1113 E Washington
- "Wade M (North Carolina School of Dance) r Madison N C
- "Walter J (Lena) h214 Greenbriar rd
- "Warren A (Lorraine W) sls eng North State Pyrophy-lite h303 Lindley rd (Glfd Col)
- "Wayne M tex wkr Cone Mills r2401 Hubbard
- "Wesley L trainee Colony Radio & Tel Serv r1907 Kersey
- "Wilbert lab Dixon & Christopher
- "Willard E driver Morgan Trucking Lines r Guilford N C
- "Willard H (Edra T) bldg contr 1907 Kersey h1907 Kersey
- "Wm (Eva) clk S LaRose Inc r408 Houston
- "Wm A Rev (Mary J) h2900 Ingleside av
- "Wm A (Accelia M) lab Arnold Stone h224b Bingham
- "Wm B (Mary L) sls mgr Am Shell Homes h711 5th av
- "Wm B jr (Sarah W) ofc mgr Kay Mfg h703 Savannah
- "Wm D r1722 Sherwood
- "Wm E asst div mgr Sands & Co of Georgia Inc (Vending Division)
- "Wm H r713 Westland dr
- "Wm H (Laura A) plstr h837a Broad av
- "Wm H Rev (Rosa C) pastor Mt Zion Baptist Church h1117 Martin
- "Wm L (Hazel J) chkr Red & White Super Mkt h2703 W Florida
- "Wm T (Reba C) USN h3214 Sandburg dr
- "Wm W (Anna C) h1411 Mayfair av
- "Willie C (wid Jesse J) spnr Cone Mills r1604 Fairview
- "Willie H (Lila J) h425 Best
- Hall's Jerry Cash Grocery (Jerry Hall) 3434 Church Halladay see also Holiday Holladay & Holliday
- "Edith P (wid Wm J) h701 Asheboro
- Haller Hazel D Mrs cash Brincefield Mtrs r1604 Fairfax
- "Luisa B (wid John; Dixie Multigraphing Service) h1131 W Northwood

GRANT'S BEAUTY SALON

MRS. H. C. GRANT, OWNER

905 LOGAN

TEL. BRowday 4-2698

HALLER

- "Phillip O (Dean W) h1604 Fairfax rd
- Hallman Noel W (Elaine D) regional tech Zonolite Co h2010 Sharonbrook dr
- Halls Saul (Florence E) lab Thompson & Arthur Paving h1024 Klinton
- Halman Amos r752 Jennifer
- Halpern Elaine r823 W Bessemer av
- "Murray (Rose G) ofc mgr Southland Musical Merchandise h823 W Bessemer av
- "Rose Mrs ofc sec David Beth Synagogue r823 W Bessemer av
- Halsey Geo T jr (Ruth) jan Jefferson Standard Bldg r601c Gillespie
- Halstead Betty R Mrs ofc sec Rose & Breslow r2606 Wildwood dr
- "Clyde O (Betty R) clk PO h2606 Wildwood dr
- Haltermann Wm E (Rebecca H) mach h417 Guilford av apt 1
- Halton Kelly (Lillie D) lab New Home Bldg Sup h1106A Archer
- Ham see also Hamm
- "Brenda R Mrs tchr Lindley Jr Hi Sch r513 University dr apt A
- "Building 112a N Greene
- "Building 116a W Market
- "Carl L (Mozelle T) oiler Cone Mills h1217 Westside dr

HAM COAL CO

N ROSS HAM, OWNER
"JUST GOOD CLEAN COAL—
GOOD AS THE BEST!"
COKE, CHARCOAL, BRIQUETS
LIGHTER WOOD
FURNACE CLEANING
PROMPT DELIVERY SERVICE
202 W LEWIS
TELEPHONE BRowday 2-7474
(See Page 48 Buyers' Guide)

- "Ernest A jr r201 Irving pl
- "Estelle h311 N Edgeworth apt 3
- "Fannie L Mrs marker Ellis Stone r2605 Immanuel rd
- "Faye N Mrs sec Jeff Life r RD 5 Box 474A
- "Fixtures Inc Robt H Ham pres Norris W Jackson v-pres cabt mkrs 1115 Pincroft rd
- "Frank B jr (Brenda R) eng IBM h513 University dr apt A
- "Irwin (Louise A) clk ABC Bld h3217 Dreiser pl
- "Isaac D jr (Hortense J) slsmn h2011 St Andrews rd
- "James A tex wkr Cone Mills r RD 5 Box 528
- "Jason B (Ruth M) im frx Cone Mills r2623 Yanceyville rd
- "Jo M studt r1508 Northfield
- "John W (Fanny L) h2605 Immanuel rd
- "Kate W (wid Leon M) h408a N Mendenhall
- "Larry E clk Tidewater Sup r3703 E Bessemer av
- HAM LEON M (Sarah C), Pres Ham Estate Inc, Realtor, 301 N Greene, Tel 275-7654, h1816 Dalton rd, Tel BRowday 3-1909
- "Leon M Realtor (Leon M Ham) 301 N Greene
- "Lois A Mrs clk Sou Life Insurance h2 Justall ct
- "Louise A Mrs time kpr Cone Mills r3217 Dreiser pl
- HAM N ROSS (Maude C; Ham Coal Co), 202 W Lewis, Tel BRowday 2-7474, h1001 McGee, Tel BRowday 2-1936
- "Numa R jr (Rachel F) ofc mgr Transmission Sup h1508 Northfield
- "Rachel L Mrs emp Piedmont Custom Carpet Mills r1120 Westridge rd
- "Robt A USN r2 Justall ct

INSULATION
COVIL INSULATION Co. of N.C.

1920 SULLIVAN ST.

P.O. Box 6174

DIAL 275-2894

CONVENIENT
 Battleground Branch
 1804 Battleground Ave.
 South Greensboro Branch
 122 E. Lewis
 Installation Loan Dept.
 621 S. Elm

Bank of Greensboro

YOUR HOMETOWN BANK

MAIN OFFICE — SOUTHEASTERN BUILDING — DIAL 274-3201 (ALL DEPTS.)

BRANCHES
 Summit Shopping Center Branch
 928 Summit Av.
 Spring Garden Branch
 3101 Spring Garden
 Farm Service Dept.
 122 E. Lewis

335

HAM
 " Robt E (Virginia W) servmn Addressograph-Multigraph Corp r1116 Rustic rd
 " Robt H (Marian M) pres Ham Fixtures Inc h1506 Madison av
 " Ronald L emp Caro Bowl Snack Bar r3703 E Bessemer av
 " Ruby W Mrs waitress Guilford Dairy Bar r2400 Fotch
 " Sue M (wid I D) h312 S Aycock
 " Virgil B cutting dept Blue Bell r Box 672 Kernersville NC
 " Wm M (Louise C) slsmn h1809 Friendly rd
 " Woodrow J (Cassie J) servmn Kincaid Engineering h112 Corliss
 Ham's Sundry Store (Karl Herbst Alf Freiberg) restr 201 N Aycock
 Hamann Francis C (Mary W) pension planning asst Jeff Life h105 Manor ct
 " Mary W Mrs nurse Wesley Long Hosp r105 Manor ct
 Hambley Izora B Mrs beauty opr Meyer's h300 Church
 " John J dishwasher Holiday Inn r309 W Fisher
 Hambrick John W (Myrtle L) h2520 Ashe
 Hambright Rufus R (Jean L), Physician, Obstetrician-Gynecologist 1309 N Elm, Tel 273-2564, h2322 Danbury rd, Tel 274-2827
 Hamby Iris G Mrs hsekpr Oaks Motel r RD 5 Box 91
 " James E atndt Sheets Service Station r512 Merritt dr
 " John R (Norma J) driver Novick Transfer h5116 Winston-Salem rd
 " Lloyd (Jessie F) recruiter USMC h2003 Drexel rd
 " Minter E (Esther C) servmn Meyers h512 Merritt dr
 " Norma W Mrs clk N C National Bank r5116 Winston rd
 " Patsy C Mrs lpr Gboro Hos r Kernersville NC
 Hamel James P (Unaiah F; Hamel Mortgage Co) h1904 Pembroke rd
 " Mortgage Co (James P Hamel) 1904 Pembroke rd
 Hamer Geo W (Jeannette E) dir personnel Cone Mills and member City Parks & Recreation Commission h219 North Park dr
 " Janet C studd r219 North Park dr
 Hames Luna K (wid Harry L) sec North State Monument Co Inc h3815 Walker av
 Hamill Dean A (Daphne M) USN h1901 Grove
 Hamilton Alice nurse L Richardson Mem Hosp r1017a Wilkerson
 " Allen S (Marjorie P) piano tuner 404 E McCulloch h do
 " Boyd I (Florence A) clk Kroger's r RD 1 Box 37
 " Brynda Joice clk-typ NC National Bank r High Point NC
 " Carl D (Lucille K) emp Cone Mills r McLeansville NC
 " Charles A (Mary Lea A) reporter Gboro News h912 Hill
 " Charles H (Sylvia W) dept mgr Winn-Dixie Stores h2713 Robin Hood dr
 " Charles J (Esther W) filler Sears h1506 Dunbar
 " Charles M (Linda H) carp Kirkman & Koury r1001 Pisgah Church rd
 " Columbus A (Hilda P) r949 Silver av
 " Conrad E (Emma H) exec v-pres Odell Hardware Co h3404 Starmount dr
 " David A Rev (Pauline L) pastor Muirs Chapel Methodist Church h312 Muirs Chapel rd
 " Delscie E checker Columbia Lndry r327 Gorrell
 " Edw (Bonnie C) eng Western Elec h700 Wicker
 " Eliza F spnr Cone Mills r Lexington NC
 " Eliz D Mrs maid SBT&T h1017 Duke
 " Ezell shoe shiner Beach's Barber Shop r444 E Washington

Clendenin, Wrenn & Kirkman

Appraisals, Property Management, Rentals
 Multiple Listing Service

218 W. Gaston

Phone BRoadway 2-3183

HAMILTON

" Florence Mrs clk Pilot Life Insurance r Route 1 Box 37
 " Foster interior designer Guilford Galleries r RD 1 Pleasant Garden NC
 " Fred E (Roxie W) h3402 Bonlee av
 " Fredk G (Ethel C) jan Gilmore Clinic h501 S Benbow rd
 " Geo E (Farrie M) waiter Oakwood Drive In h812 Pasadena
 " James V (Eliz N) v-pres Allied Securities h1325 New Garden rd
 " John (Mayce B) production Guilford Dairy Co-op Assn h904 Douglas
 " John jr (Alice M) production Guilford Dairy Co-op Assn h1017a Wilkerson
 " Juanita J ofc sec Dillard Paper r High Point NC
 " Junior lab City Dept Public Works r711 Macon
 " Lakes & Parks Henderson rd cor Starmount dr
 " Leo O mtecmn AT&T r RD 2 Summerfield NC
 " Margt C Mrs clk Pilot Life r3914 Walker av
 " Mary A Mrs tchr Grimsley Sr High School r912 Hill
 " Mattie M Mrs maid 203 N Ridgeway dr
 " Ohir H (Ruby M) hlpr Elliot Plmb h711 Macon
 " Paul T carp Barker-Cochran Constr r701 Chestnut
 " Peggy E opr SBT&T h300 Holt av
 " Robt L jan Ford Body h327 Gorrell
 " Roxie Mrs slswn Ellis Stone r3402 Bonlee
 " Russell E (Evelyn W) servmn Groome Tire h1109 Bilbro
 " Shirley A air line stewardess r300 Holt av
 " Spergon M spare hd Cone Mills r904 Douglas
 " Thelma (wid Sidney) r300 Holt av
 " Theodore R (Barbara J) shift supt Union Bag-Camp Paper h905 Avery pl
 " Thurman R r904 Douglas
 " Virginia L transcript wkr Cone Hosp r Route 1 Box 222 McLeansville NC
 " Wade (Cath) r628½ Ashe
 " Warren E (Mary Jo Y) br mgr Hertz-Rent-A-Car System Licensee r High Point NC
 " Wilbert (Ollie B) hlpr City Water Dept h1204 Best
 " Wm B (Margt C) mach opr Dow Corning h3914 Walker av
 " Wm F (Joyce) meat cutter Colonial Stores h3915 Kehoe dr
 " Wm H slsmn J P Stevens & Co h930 Hill
 Hamilton's inc H Tatam Sparger pres H Tatam Sparger jr v-pres mfrs agts 1018 N Elm
 Hamlet Chas D (Jane H) hlpr City Police h rear 2117 Fairbrother

A. W. HIGGINS FURNITURE CO., INC.

Since 1924
 COMPLETE HOME FURNISHERS
 Nationally Advertised Lines

McCONNELL ROAD

TEL. 272-1974

PHIPPS HARDWARE CO. INC.

215 N. Elm
 CHINA, GIFT
 and
 GOURMET SHOP
 TEL.

272-5831

•••••

Hardware
 Electrical
 Appliances

TEL.

272-0179

•••••

Sporting Goods
 Dept.
 Basement
 Tel.

273-4447

•••••

Marine Dept.
 BOATS
 Johnson Motors
 Marine Hardware
 and
 Boat Trailers
 2601 S. Elm
 Tel. 275-8589

FLOWERLAND

TEL.

299-7919

2503
 SPRING
 GARDEN

CITY
 WIDE
 DELIVERY
 2166 Lawndale Drive
 Dial 274-6308

CRUTCHFIELD-BROWNING DRUG STORE

PRESCRIPTION DRUGGISTS

CITY
 WIDE
 DELIVERY
 2166 Lawndale Drive
 Dial 274-6308

Binswanger Glass Co.

Established 1872
Headquarters for
Glass For Over
90 Years

Serving 15
Southern States

Plate Glass
Window Glass
Mirrors
Safety Glass
Auto Glass
Replacement
Store Front
Specialists

Authorized
Distributors for
Libbey-Owens-
Ford
Air-Seal Windows
Armstrong
Building Material

Largest Stock
in the South

2710

Patterson

DIAL

Broadway 5-5344

(See Page 101
Buyers' Guide)

J. M. Lancaster Inc.

P.O. Office 2462
2915-17
Freeman Mill
Rd.

Telephone
299-7565
Greensboro, N. C.

Inventors
Manufacturers
Distributors
to the
Woodworking
Industry
for 43 years

- Air Assembly
Machines
- Air Electric
Assembly
Machines
- Air Electronic
Assembly
Machines
- Motorized
Gluing
Machines
- Sanding
Machines

WRITE
WIRE
CALL
VISIT

MONTALDO'S

LADIES' READY-TO WEAR, MILLINERY, LINGERIE, FURS, ACCESSORIES, COSMETICS and SHOES
COLONY SHOP and SPORTS WEAR — SECOND FLOOR
200 N. Elm at Gaston (See Page 46 Buyers' Guide) Tel. 275-1633

336

GENERAL LINEN SUPPLY SERVICE

DIVISION OF GREENSBORO LAUNDRY & CLEANERS, INC.

Locally Owned and Operated Why Send Your Money Out of Town?
RENT — WHY BUY? — WE SUPPLY
Towels, Smocks, Coats, Pillow Cases, Table Linen, Sheets, Hospital Service,
Uniforms, Aprons, for Druggists, Dentists, Doctors, Beauticians, Offices,
Motels, Restaurants, Hotels, Barbers

120 W. LEWIS ST.

DIAL 272-7182

HAMLET

- " Earlie J (Melinda P) hseprk Cone Mills r4805 Summit av
- " Effie F clk J P Stevens & Co r3314 S Elm
- " Eliza H Mrs maid r704 Julian
- " Estelle ofc sec Jeff Life h3295 E Bessemer av
- " Jane H Mrs r rear 2117 Fairbrother
- " L Estelle clerk-typist Jeff Life r3295 E Bessemer av
- " Stephen B Jr (Joanne C) genl mgr Southeastern Discount & Sales h2128 McKelvey dr
- Hamlett Jerry L spare hd Cone Mills r4805 Summit av
- " Wm S Jr (Cleo) slsmn Banks Clo r RD 6 Box 486-E1
- Hamley Robt L (Frances S) adj Hartford Accident & Indemnity h100 Manor ct
- Hamlin Cecil C (Margt D) driver Sherwin Feed h705 McGee apt 2
- " Dorothy M r2225 Pear
- " Esther L studt r111 W Keeling rd
- " Evelyn P Mrs slsmn Meyer's r Lawndale dr ext
- " George constn wkr r2225 Pear
- " Henry W (Esther W) mfrs agt 2406 Dellwood dr h do
- " Mabel R Mrs bkpr Odell Hardware h2206 Wright av
- " Otto r2225 Pear
- " Robert C (Evelyn L; Hamlin Manufacturing Co) h4108 Lawndale dr
- " Robert F studt r4108 Lawndale dr
- " Rosa J h2225 Pear
- " Thos (Zenobia P) h1005 Logan
- " Vicki copy writer Radio Station WFMY-TV h1309 Gatewood av
- " Warren D (Cora L) mfrs agt 111 W Keeling rd h do Hamm see also Ham
- " James H (Jane K) ofc mgr Southern Oxygen h3308 Wilshire dr
- " James P (Margie H) ship clk M G Newell Co r RD 4
- " Margie H Mrs unit-head Jeff Life r RD 4 Box 565D
- " Thos J (Betty E) agt Life Insurance Co of Virginia h3609 Gentry
- Hammer Bernice K Mrs mach opr Cone Mills r1316 20th
- " Billy W (Judith T) slsmn Edgcomb Steel h1423 19th
- " Earl (Vevalyn M) overhauler Cone Mills h1514 Upland dr
- " Geo W jr (Barbara H) slsmn Allied Chem h1100 Montpelier dr
- " Gertie C (wid Gurney H) h1930 Church
- " Gurney H jr (Betty D) lm fxr Cone Mills h1608 Upland dr
- " Hazel M btry flr Cone Mills r1930 Church
- " Ida M (wid Walter) h400 Hillcrest dr
- " J Richd (Hannah D) spl agt Provident Mutual Life Insurance h808 Cypress

Big Glass Restaurant

MRS. MARGARET HOLLIDAY, OWNER

824 S. ASHE ST.

TEL. 272-9224

HAMMER

- " Joseph P (Irene T; Hammer & Phillips Esso Station) h3531 Lawndale dr
 - " Love K (wid W P) h rear 2105 Braxton la
 - " Obert B (Bernice K) asst overseer Cone Mills h1316 20th
 - " & Phillips Esso Station (Joseph P Hammer Clarence P Phillips) 300 W Gaston
 - " Vevalyn M Mrs btry flr Cone Mills r1514 Upland dr
 - " W Hoyle (Helen F) v-pres Hart Hardware Co Inc h2105 Braxton la
 - Hammers Leon M jr (Virginia M) underwriter Pilot Life Insurance h1007 Pamlico dr
 - " Lillian L (wid L M) r1007 Pamlico dr
 - " Mary V Mrs clk City Finance Dept r1007 Pamlico dr
 - " Virginia M Mrs clk City Assessment Dept r1007 Pamlico dr
 - Hammett Frances O Mrs tchr Page Sr High School r212 S Mendenhall
 - " Willard J (Beatrice M) adj P Lorillard Co h2017 Kersey
 - Hammlil Andrew agt United Air Lines r2217 Linda la
 - Hammock Beulah P Mrs clk S La Rose Inc r1516 Lovett
 - " John R (Beulah P) emp Gboro Record h1516 Lovett
 - " Xenia J Mrs mndr Gboro Hos r535 S Aycock
 - Hammond see also Hammonds
 - " Annie L Mrs maid A&T Col h1528 McConnell rd
 - " Ashby asmlbr Atlas Fence & Window r706 Druid apt 1
 - " Billie B (Dorothy D) drftsmn Deatherage Stone Co h2009 Roanoke dr
 - " Chas M (Jessie T) routemn Gboro Lndry & Clns h1009 W Bessemer av
 - " Clayton B jan Lynch Hos Mills r503 S O'Henry blvd apt 18
 - " Danl W studt r1009 W Bessemer av
 - " Gary G (Stella S) r518 E Bessemer av
 - " Haywood L (Irene C) city firefighter h121 N Benbow rd
 - " Henry L (Evelyn H) pharm Eckerds Drug h2310 Bonaire la
 - " Jack K (Louise A) slsmn Coble Sporting Goods h3708 Manor dr apt B
 - " James H (Margie H) Babec Tenda Agency 324 Watson bldg h2808 Holmes rd
 - " James L asmlbr Atlas Fence & Window h706 Druid apt 1
 - " Jean studt r1528 McConnell rd
 - " Jessie Mrs ofc mgr Meyer's r1009 W Bessemer
 - " John E (Mildred B) USA h1403 Lincoln
 - " Linda ofc sec r300 W Fisher av
 - " Louise A Mrs ofc wkr WCUNC r3708 Manor dr apt B
 - " Margt E Mrs tchr Calvin Wiley School r1810 Dalton rd
 - " Nadine G Mrs h300 W Fisher av
- HAMMOND ORGAN STUDIOS OF GREENSBORO (James M Harris), Hammond Organs, Pianos, Band Instruments 1030 W Market, Tel 273-1382**
- " Philip C (Margaret E) v-pres-sec Edmunds Manufacturing h1810 Dalton rd
 - " Tyrone slsmn r802 Westover ter
 - " Valeria r1528 McConnell rd
 - Hammonds Chas L studt r2309 Newton
 - " Clarence (Julia J) h2309 Newton
 - " Donald R sht mtl wkr Southeastern Mtl Products r318 Asheboro
 - " James J (Lillie) lab A&T Col r731 Dett ct
 - " Joseph J (Lillie F) lab A&T Col h731 Dett ct
 - " Lawrence R (Marguerite A) prin James Y Joyner Sch h2214 Reynolda rd
 - " Marguerite A Mrs nurse Dr Roy M Smith r2214 Reynolda rd
 - Hammons Charles S (Clara B; Fyr Fyter) r Winston Salem NC

H. L. COBLE CONSTRUCTION CO.

ALL TYPES OF BUILDING CONSTRUCTION

415 N. Edgeworth

Tel. 274-0137





Over 25 Years Service

TRADERS CHEVROLET CO., INC.

SALES AND SERVICE

GENUINE CHEVROLET PARTS AND ACCESSORIES

215-217 E. MARKET ST.

TELS. BROADWAY 2-2146 — BROADWAY 2-2147

337

HAMMONS

- " Donald R sht mlr wkr Southeastern Mtl Products r318 Asheboro apt 10
- " Ezell laundry wkr r444 E Washington
- Hamp Barbara A maid Piedmont Memorial Hosp r316 Winston
- " Helen M (wid Jin) h316 Winston
- Hampton Calhoun W slsmn Younts-De Boe Co r913 Idlewood
- " Edith C Mrs spnr Cone Mills r High Point NC
- " Ella P Mrs maid h2013 Asheboro
- " Geneva Y Mrs maid h851 Pasadena
- Hampton Geo C jr (Mary B; Comer & Hampton), Attorney-at-Law 903 Southeastern Bldg 102 N Elm, Tel 273-3317, r3402 Starmount dr., Tel 299-8830
- " Geo C III (Ann W) slsmn h117 West Green Court
- " Harding jr dispr United Taxi r505 Law
- " James H (Laura H) bldg supt Gboro News h306 Hillside dr
- " John constn wkr r234 S Gilmer
- " John B jr (Mary L) barber Sanitary Barber Shop h111 N Benbow rd
- " Johnny L (Quinnie J) lab Thompson-Arthur Paving r111 S Benbow rd
- " Laura H Mrs slsmn Piedmont Theatre r306 Hillside dr
- " Lizzie B (wid Dozier) maid h2221 Trade
- " Mary L Mrs supvr A&T Col r111 N Benbow rd
- " Raymond C (Elsie G) driver Gulf Oil h1813 Jones rd
- " Ruby B Mrs nurses aide L Richardson Mem Hosp h720 Rubgy
- " Sallie F (wid Hardy) h505 Law
- " Sumlar driver West Bldg Sup r2221 Trade
- " Theodore M jr (Doris S) slsmn Anheuser-Busch h3226 James pl
- " Troy emp Cone Mills r RD 2 Brown Summit NC
- " Wilhelmina D studt r1207 Rass av
- " Wilhelmina F (wid Wm M) h1207 Rass av
- " Willie B emp S&W Cafeteria r2221 Trade
- " Willie M Mrs maid h616 Nantucket
- " Wilma r766 Dett ct
- Hamptons Clinic Building 1006-08 Ashe
- Hamrick Helen V thcr Kiser Jr High School h3106 Canterbury
- " Marietta M (wid Thos C) r3106 Canterbury
- Hanaway Robert L (Bernice C) supvr Interstate Bakeries h4117 Phillips av
- Hancock Becky Mrs bkpr Jewel Box Stores r600 Asheboro
- " Chas E (Leeta M; Hancock North East Shell Service) h1313 E Cone blvd
- " Claude (Myrtle M) h1502 19th
- " Clio L (Ethel M) slsmn Brinsfield Motors h404 Blandwood av apt 7
- " Duese hlpr H G Wright Distributing r311 Pearson
- " Everett D (Virginia M) produce mgr Manards Bi-Rite Groceries h320 Robbins
- " Frances W Mrs spnr Cone Mills r4113 Bell Orchard rd
- " Gladys M recpt Cone Hosp r1033 Palmetto
- " Glenn R USAF r2521 Carroll
- " Ione K ofc mgr Industries of the Blind r RD 2 Box 738
- " James F driver Snyder Constn r3809 Overland Hts
- " James O (Joann H) route mgr American Bakeries h2604 Freeman Mill rd
- " John R (Mary A) asst plant supt Guilford Dairy Co-op h3725 Manor dr
- " John R (Jessie B) mtrc eng First Baptist Church h2835 Walker av
- " John W (Daisy O) dfr Cone Mills h3006 E Bessemer av
- " June lab r1225 Landreth
- " Leeta M Mrs ofc sec City Attorney r1313 E Cone blvd

AMERICAN & SOUTHERN

INSURANCE COMPANY

Accident and Health Insurance

807 SUMMIT AVE.

TEL. 275-8415

HANCOCK

- " Leeta H Mrs clk City Attorney r1313 E Cone blvd
- " Lewis pntr r418 S Spring
- " Mahlon B (Ellen K) city firefighter h1005 Palmetto
- " Marion M Mrs emp Western Electric r104 W Newlyn
- " Marlon T (Janie B) slsmn Gboro Ford h3233 Oberlin dr
- " Nell P (wid Wm S) smstrs Ellis Stone h3108 Peebles dr
- " Nida operation mgr Merrill Lynch Pierce Fenner & Smith h211 N Cedar apt 27
- " Rebecca Mrs ofc wkr Jewel Box Corp h309 Blandwood av apt 10
- " Robt L studt r2635 Walker av
- " Saml E (Mossie McM) special police Sears h1903 Asheboro
- " Thos G (Jacqueline D) driver Central Motor Lines h3023 Maryland rd
- " Tom W jr (Marion M) supvr Western Electric h104 W Newlyn
- " Wade B (Gladys M) mtce Wesley Long Community Hosp h1033 Palmetto
- Hand Albert F v-pres Cooper Electric Construction Co Inc h817 W Bessemer av
- " Betty H Mrs photg Meyers h2701 Wynewood dr
- " Betty L clk Jeff Life r RD 2 Stokesdale NC
- " Frank R (Alice R) clk PO h421 N Spring
- " John D (Nancy H) emp J P Stevens & Co h2909 Hayden
- " Louis N (Irma R) asst sec-treas Wysong & Miles Co h1003 Forest Hill dr
- " Pleasant R driver Cone Mills r Guilford College br
- " Robert E (Rose Mary P) steam fitter H V Allen & Co h3108 Goodall dr
- Handerson Judith A h2109 1/2 Church apt 2
- Handicraft House (Mrs Helen G Mulvey) 1830 Pembroke rd
- Handelman Co Clyde N Justice jr mgr whol notions 320 Isley
- Handler Joseph H (Evelyn E) dept mgr Mary Jane Dress h1034 Hill
- Handlon Julia R Mrs clk Dillard Paper h752 Chandley ct
- " Paul B pilot Burl Indus r913 Ridgecrest dr Guilford College NC
- Handy Faye typ Jeff Life r RD 4 Box 563
- " Hoyt C (Pauline) mech Glfd Col Garden Center h5008 Friendly rd
- " Hoyt C jr lab Glfd Col Garden Center r528 College rd (Glfd Col)
- " Ivan T tex wkr Cone Mills r RD 5 Box 838
- " Margt H h301 McIver apt 6
- " Muriel Mrs r921 Cherry
- " Robt W clk E F Craven Co r RD 4



HAIR STYLING SALON
Air Conditioned

ACROSS FROM PARKING LOT (ASHE AND SYCAMORE)
SOUTH OF COURT HOUSE

221 W. SYCAMORE

(DOWNSTAIRS)

DIAL 275-9262

LIVE BETTER ELECTRICALLY



YOU GET A Lot FOR A VERY Little!

My Services Are Many, My Wages Are Low, I'm Ready On the Instant At Your Command To Go.

DUKE POWER COMPANY



MANPOWER-SALESPower INC.

WORLD'S LARGEST COMPLETE BUSINESS SERVICE FOR ANY JOB CALL MANPOWER

TEMPORARY HELP WAREHOUSING CAR UNLOADING

ANY TYPE OFFICE AND INVENTORY WORK

TELEPHONE ANSWERING

502 Dixie Bldg. 125 S. Elm

TELEPHONES 274-5476 and 275-6316

DEPARTMENT STORE
203-211 South Elm Street
TELEPHONE (ALL STORES)
274-4661

Thalhimer's - Ellis Stone

(SEE PAGE 70 BUYERS' GUIDE)

YOUNG WORLDS
Friendly Shopping Center and Summit Shopping Center

READ
AND USE

GREENSBORO
NEWS
AND
RECORD

WANT
ADS

PHONE
BROADWAY

3-8611

FOR
RESULTS!

WEAVER
REALTY
COMPANY



SALES

APARTMENT
RENTALS

PROPERTY
MANAGEMENT

DEVELOPERS

INSURANCE

Mortgage Loans

214
W. Gaston St.

Dial
273-5516



NORTH CAROLINA NATIONAL BANK

"Your Bank in Greensboro"
12 CONVENIENT OFFICES TO SERVE YOU
Main Office — Jefferson Standard Building — 101 North Elm Street



338



Electrical
Contractors
and Engineers

1421 Battleground Ave.
Phone 275-4544

HANDY

" Wayne S mech Traders Chevrolet r RD 4 Box 563C
Haneline Doris V ofc sec Burl Indus r1811 Mimosa dr
Hanes see also Haines & Haynes
" Barbara G studt r608 Best

" Funeral Home Inc Albert S Lineberry pres-treas
Wm G Simpson and Norman G Yates jr v-pres
Mrs Mabel I Grissom sec Robt S Nelson asst sec-
treas 401 W Market

" Janie B Mrs maid h608 Best
" Leonard driver L W Routh Constr r Reidsville NC

HANES-LINEBERRY FUNERAL SERVICE

(HANES FUNERAL HOME INC)
OFFICERS

ALBERT S LINEBERRY, PRESIDENT-TREASURER
WM G SIMPSON, VICE-PRESIDENT
NORMAN G YATES JR, VICE-PRESIDENT
MRS MABEL I GRISSOM, SECRETARY
ROBERT S NELSON, ASSISTANT SECRETARY-
TREASURER

MEMBER
NATIONAL SELECTED MORTICIANS by
INVITATION

"FOR 43 YEARS THE HOME
OF THOUGHTFUL SERVICE"
COMPLETELY AIR CONDITIONED
AMBULANCE SERVICE
OXYGEN and TWO-WAY RADIO EQUIPPED
401 W MARKET
TELEPHONE 272-5158
(See Page 93 Buyers' Guide)

" Orren A (Nancy P) mech Glasgow & Graham r RD 8
Box 270

" Rachel cash Wright's Clothing Store r Randleman NC
Haney see also Haynie

" Dolly C Mrs h975 E Washington
" Harold L (Sherrill H) asst overseer Cone Mills h1535
Rankin rd

" Herbert swpr Carter Fabrics r315 Asheboro
" James E (Jean S) clk PO h1907 Urban dr
" Margt C asmblr Western Electric r514 Cranbrook
" Margt R (wid Eug H) clk Cone Mills h2400 Vine
" Mary S (wid Chas T) mach opr Burl Indus h1202
Hickory av

" Maurice R (Rebecca D) h806 Devon dr
" Pearl B Mrs clk Cone Mills r1725 Phillips av
" Rebecca D Mrs (Thrifty Sewing Shoppe) r806 Devon
dr

" Tillie J Mrs h514 Cranbrook
" Wallace E (Pearl B) prnr Blue Bell h1725 Phillips
av

" Wm W (Mary J) carp h1404 Boston rd
Hanford Wm G insp Pittsburgh Testing Laby
r Graham NC

Hankins Addie R Mrs opr Maco Beauty Shop h800 E
Sycamore

" Chas L carp Superior Constr r Stoneville NC
" Elmer r321 E Lee
" Helen C Mrs supvr Blue Bell r4204 Hampshire dr
" Helen F emp Blue Bell r4204 Hampshire dr

HANKINS HORACE G (Elizabeth H), V-Pres Hardware
Distributors Inc 1105 Park ter, P O Box 2517, Tel
299-7341, h3408 Wilshire dr, Tel 288-3779

" James S (Helen C) formn Talley Electric Constr
h4204 Hampshire dr

" Wesley F emp Cone Mills r High Point NC
Hanks Edmund E (Filomena E) eng Am Institute of
Steel Constr h2700 Robin Hood dr

" James S (Orneather A) agt Pilot Life Insurance h1315
Gatewood av

" Orneather A Mrs trainee Gboro Hos r1315 Gatewood
av

Hanling Jane L studt r211 Homewood av
" Ralph O (Lois B) mgr Peat Marwick Mitchell & Co
h211 Homewood av

Hanlon Lottie J (wid James J) r1911 Hardie

Hanna see also Hannah & Hanner

" Arth acct Cone Mills r2005 Rosecrest dr

" Brenda studt r3907 Dogwood dr

" Doris L mach opr P Lorillard Co h3600 Bonlee av

" Eli J (Lillian) stockmn Bi-Rite Super Markets h2605
Vansitory

" Essa (Hanna's Red & White Super Market) r2508
Woodlyn way

" Geo (Rosa E) dept mgr Essa's Bi-Rite Super Market
h721 Westland dr

" Isaac K cash Hanna's Red & White Super Market
r2508 Woodlyn way

" J Khalil mgr Hanna's Red & White Super Market
r2508 Woodlyn way

" John clk Hanna's Red & White Super Market r2508
Woodlyn way

" Oba T jr (Mary L; A M Pullen & Co) h3907 Dogwood
dr

" Richd E (Bette J) group mgr WPET h1811 Dublin dr
" Wm J (Deloa) studt r2605 Vansitory

HANNA'S RED & WHITE SUPER MARKET

ESSA HANNA, OWNER
GROCERIES, PRODUCE, GRADE "A" WESTERN
MEATS, FRESH VEGETABLES
"VISIT OUR MODERN FULLY EQUIPPED STORE"
FREE PARKING, FREE DELIVERY
502 GORRELL
TELEPHONE BRoadway 3-5195

Hannah see also Hanna & Hanner

" Barbara W Mrs ofc sec Blue Bell h210 Craig

" Carl (Doris McD) emp Cone Mills h420 Stedman

" James G hipr Hughette Tile r Sedalia NC

" James H jr (Jean K) h1907 Madison av

" James H III USAF r1907 Madison av

" James M (Mary E) ofc sec YMCA h913 Stephens

" Martha T (wid J Hunt) tchr Page Private School
h1105 Hill

" Mary Mrs maid Pilot Life Insurance r913 Stephens

" Walter L (Nancy E; Adams Kleemeier Hagan &
Hannah) h1504 Colonial av

Hanner Addie L (wid Edgar E) r105 Leland dr

" Addison H (Ruby B) agent Life Insurance Co of Ga
h915 Huffine rd

" Amanda F (wid Nathan A) h420 E McCulloch

" Ann B Mrs clk A&P r1202 Kirkman

" Barbara W emp Blue Bell r210 Craig

" Bonnie L (wid James R) h4102 Hampshire dr

" C Robt r1207 Gray

" Carl M (Mary L) slsmn Glascock Distributing
r Julian NC

" Carolyn Gail typ Montaldo's r RD 10

" Chas r219 N Spring

BERRY COAL & OIL COMPANY

FUEL OIL
KEROSENE



COAL
COKE

116 E. Bragg
Dial 275-9653

2200 E. Bessemer Ave.
Dial 273-8663

DOWNTOWN STORE
ELM AT MARKET
BROADWAY 5-0461

BELK'S

SUBURBAN STORE
FRIENDLY SHOPPING CENTER
292-0960

339

HANNER

- " Chas G (Evelyn P) sis promotion Brown Williamson
Tob h4004 Gentry
- " Clarence B mach opr Cone Mills h1206 11th
- " Daisy Mrs maid r803 Dover rd
- " Dewey N (Connye B) h1306 Randolph av
- " E E Hardware Co (Edgar E Hanner jr) 2902 Battle-
ground rd
- " Edgar E jr (Ruby A; E E Hanner Hardware Co) h2913
Battleground rd
- " Felton S (Irma L) cook L Richardson Memorial
Hosp h313 N Beech
- " Floyd W driver Blue Bird Taxi r404 McGee
- " George K (Lois E) slsmn King Melver Inc h1201
Forest Hill dr
- " George M (LaReeta S) pressman Joseph J Stone &
Co r RD 3 Box 647 (Glfd Col)
- " Hubert H (Louise F) iron wkr Craven Steel Erecting
h1213 Gregory
- " Irma L Mrs beauty shop 313 N Beech r do
- " J Garland (Betty C) servmnn Berry Coal & Oil
r RD 10 Box 802
- " Janet A bmo Jeff Life r RD 1 Climax NC
- " Jeanette studt r1201 Forest Hill dr
- " Joan P Mrs ofc sec F D Lewis & Son r Route 2
Randleman
- " John S (Margt J) slsmn Esso h409 S Dolly Madison
rd (Glfd Col)
- " John W (Maler G; Carolina Construction Co) h1215
Summit av
- " La Reeta S Mrs clk M G Newell Co r RD 3 (Glfd Col)
- " Lillian H utilitywn Lynch Hosiery Mills h353 W Lee
- " Lola G (wid John W) r1206 11th
- " Louise F Mrs emp P Lorillard Co r1213 Gregory
- " Maler G Mrs shipper Armo r1215 Summit av
- " Max (Ann) servmnn Canteen Co h1202 Kirkman
- " Millie Mrs nurse Masonic & Eastern Star Home r do
- " Norman Q bldg contr 1921 Spring Garden h do
- " Robt E (Marjorie W) slsmn Gboro Meat Sp h2604
Shady Lawn dr
- " Roy E (Mary M) lab Geo C Brown & Co r2105 Ashe
- " Ruby E Mrs kntr Troxler Hos r915 Huffine rd
- " Ruth N r1503 Spring Garden
- " Sam F (Earnie M) h3207 Freeman Mill rd
- " Shelby N Mrs ofc sec Torrington Co r RD 1 Box 589
- " William roofer Gate City Roofing r703 Johnson
- Hannibal Lester R (Marie N) sls eng Crane Co h903
Avery pl
- Hannig Wollebiter H tool & dye maker Amp Inc r1005
Alamance rd
- Hannon Daniel T trainee Burl Indus r1806 Rolling rd
- " David E (Grace D) tester P Lorillard Co h1602
Longfellow
- " Grace D Mrs cash McDuffie-Eubanks Drug r1602
Longfellow
- " Jerry A (Linda Y) mgr Shoppers Parking Lot r3310
Spring Garden
- " Linda L Mrs lpr Gboro Hos r3310 Spring Garden
- " Robt L (Mildred C) tchr PS h1033 Pearson
- Hanover Dallas W (Sandra S) prsmn Simmons Printing
r829 Glenwood av
- " Oneita Mrs clk Sears h1319 W Florida
- " Shoe Store E Harold Ford mgr 219 S Elm
- Hance! Betty G Mrs slsmn Belk's r402 N Ridgeway dr
- " & Great! Day Nursery (Mrs Rebecca L Kincaid)
nursery school 1204 Madison av
- " Margt E dir First Presbyterian Church Kindergarten
r402 Woodland dr
- Hansen see also Hanson Henson & Hinson
- " Clayton C Mrs nurse Health Dept r214 W Avondale
- " Don W (Jo P) assoc prof Gboro College h113 W
Newlyn
- " Jo P asst prof Gboro College r113 W Newlyn
- " Lawrence T (Claytor C) archt h214 W Avondalé

Bullock & Humble
CONTRACTORS

Commercial and Residential

 Air Conditioning and Heating
1027 OAKMONT AVE. TEL. 273-1975

- Hanson Der Hong chkr A&P r860 W Bessemer av
- " Der W (Leng Me Sing; White Star Laundry Co) h229
Blandwood av
- " Evelyn ofc sec Holiday Inn r3405 S Elm
- " Gilbert B (Evelyn D) supvr Western Electric h3405
S Elm
- " Lee Me Sing Mrs fldr White Star Laundry r229
Blandwood av
- " Mills Inc Robert J Hanson pres-treas Mrs Edna
H Stanton sec Clarence C Winfree jr asst sec mfrs
agts 854 Huffman
- " Richd O (Joan F) mfrs agt 108 W Cornwallis dr h do
- " Robt J (Martha J) pres-treas Tru-Fax Corp h1011
Onslow dr
- " Robt L (Dora B) blue prntr Gboro Blueprinters h732
Calvin ct
- " Roy (Kathleen B) rodmn Hollowell & Assoc h1008
Dillard
- " Wm H slsmn Rustin Furn r717 Percy
Hantz Solirios V (Litsa E) h3902 Nash
Hanvey Richd B (Betty C) linemnn Anderson Electric
r1005 Alamance rd
- Happer Willis slsmn Diamond National Corp r Durham
NC
- Happy Day Nursery School & Kindergarten (Mrs Emma
Sue Baynes) 711 Waugh av (B)
- Happytime Day Nursery (Mrs Patti M Marcone) 3905
Clifton rd
- Haralson see also Harrelson
- " Frank C (Louise S) v-pres G D Reddick Inc h205
E Hendrix
- Haraway Clara E Mrs bkpr J Frank Carter r403 W
Avondale dr
- " Frank T (Clara E) slsmn Dillard Paper h403 W
Avondale
- " Frank T jr trainee J H Wilkinson Co r403 W Avon-
dale
- Harbin Geo M (Anna J) div mgr IBM h2210 Carlisle rd
- Harbison John F (Ada M) exam Federal Home Loan
Bank Board h1700 N Elm apt G4
- Harcum Aline T Mrs ofc sec Westminster
Presbyterian Church r1611 N O'Henry blvd
- " Sarah H (wid Spurgeon) h2307 Fortune la
- " Spurgeon jr (Aline T) sec-treas L L Holt Co h1611
N O'Henry blvd
- Hardaway Mathilde assoc prof WCUNC h626 S
Mendenhall
- Hardee see also Hardie & Hardy
- " Beatrice Mrs waitress Masonic & Eastern Star
Home r do
- " Cecil D Mrs clk Wilson Service Station & Grocery
r Montecello NC
- " E Beatrice clk SBT&T r4106 Hewitt

Towne House Motor Lodge

71 SPACIOUS ROOMS AND SUITES, AIR CONDITIONED AND TV
 COURTESY COFFEE - BABY SITTERS
 EXCELLENT CUISINE - SWIMMING POOL

1000 W. MARKET ST. TEL. 273-5503

SOUTHERN TRACTOR-POWER MOWER CO.

Power Mowers - Garden Tractors - Chain Saws

PARTS FOR ALL MAKES POWER MOWERS

WHOLESALE and RETAIL

SALES and SERVICE

4821 High Point Road

TEL. 299-5350

CHANNEL
2

W

F

M

Y

T

V



DIAL

274-0114

P.O. Drawer A

Phillips Ave.

Cor. White

**BOREN
BRICK
FOR EVERY
NEED**

• • • • •
WIDE
VARIETY
OF SIZES
and
COLORS
• • • • •

SOLITE
BLOCKS

Manufactured

By
BOREN
Clay
Products
Co.
TELEPHONE
674-2255

Plant and
Office
Pleasant
Garden, N.C.



SEEDS

**SCOTT
SEED
CO.**

Seedmen
Since
1903

Everything For
The Garden
And Lawn

TWO LOCATIONS

235 N. Greene
Dial 273-8625

Ample Free
Parking

Golden Gate
Shopping Center
Dial 275-7236



PHIL R. CARLTON, INC.

GENERAL INSURANCE
CARLTON BLDG.
232 W. MARKET ST.

Since 1915

REAL ESTATE

OPPOSITE COURT HOUSE

PHONE BRoadway 2-8157

340



Harry L. Hill

LICENSE NO. 2758
General Contractor
BUILDER OF BETTER HOMES
1007 Westridge Rd.
P.O. Box 8657
Telephone **CYpress 9-2215**

HARDEE

" Geraldine H knitter Guilford Mills r Meadowwood rd
" Hester J (wid Woodrow W) dispr Western Electric h3208 Center
" R Leatrice clk SBT&T r4106 Hewitt
" Rufus W (Beatrice A) h4106 Hewitt
" Rufus Walter jr clk A&P r4106 Hewitt
" Ted L (Geraldine H) overseer Guilford Mills h2216 Van Wert
Hardeman Leroy B (Eliz H) formn REA Express h2724 Stratford dr

Harden see also Hardin & Harding
" Calvin T (Hilda S) formn Sou Bakeries h2204 O'Brien

" Donna Mrs r404 Walker av
" Ethel D (wid Willard) h1334 Ashe

HARDEN & HARDEN AUCTION CO (Homer E and Homer "Junior" Harden), Auctioneers We Offer Complete Auction Service and We Specialize In Personal Property Sales 1109 W Lee, Tels 274-8136 and 275-2185 (See Page 10 Buyers' Guide)

" Herman O hlpr Cone Mills r Reidsville NC
" Hilda C mach opr Blue Bell r RD 1 Randiman NC
HARDEN HOMER E (Harden & Harden Auction Co), 1109 W Lee, Tel 274-8136, h918 Lexington av, Tel 275-2185

HARDEN HOMER "JUNIOR" (Martha B; Harden & Harden Auction Co), 1109 W Lee, Tel 274-8136, h918 Lexington av, Tel 275-2185

" John Associates (John W Harden) public relations consultants 310 S Spring
" John M (Betty J) mach Cleveland Container h4704 Bowman av

HARDEN JOHN W (Sarah P; John Harden Associates), 310 S Spring, P O Box 3173, Tel 275-2896, h2700 Twin Lakes dr, Tel CYpress 9-5383

" Marvin L (Brenda) h923 Dillard
" Mary M (wid Albert W) slsmn Schiffman Jewelry Inc h311 Aberdeen ter

" Office Building 1109 W Lee
" R Norman (Julia H) phys 101 N Elm R222 h108 Fisher Park cir

" Ruth B Mrs clk Akers Motor Lines r2901 Spring Garden

" Vernon (Ruth) production wkr Jones Bros Bakery r RD 5 Reidsville NC

Hardeman Leroy B (Eliz H) formn REA Exp r2724 Stratford dr

Harder Klavern R (Marie H) dist mgr Fidelity Union Life Insurance Co h3512 Cherry la

" Marie H Mrs clk Cone Mills r3512 Cherry la
" Oliver P (Bessie S) supt Gboro Printing h520 Wood-lawn av

Hardesty Linda J nurse Cone Hosp h207 E Wendover av apt B

Hardie see also Hardee & Hardy
" Jack W slsmn Gboro Ice & Coal h828 N Elm apt H1

Hardin see also Harden & Harding
" Arth S USN r804 Scott av
" B Rush hlpr Hardin's Hatchery & Feed r RD 3 (Glfid Col)

" Berniece S Mrs dietn West Market Street Methodist Church r804 Scott av

HARDIN

" Betty Mrs sec Lindley Park Baptist Church r4422 Harvard

" Beulah E Mrs asst sec-asst treas Quality Wholesale Florist Inc r Julian NC

" Boyd N (Rulene G) clk J P Stevens & Co h1310 Town
" Burdon asbestos wkr Ambrose Insulation r RD 4 Box 127

" Callie V (wid Ealess O) r1224 Gregory
" Chas (Ida B) lab Geo C Brown & Co h614 Wilmington

HARDIN CHARLES B "BUCK", Pres-Sales Mgr Hardin Oil Co Inc, 4206 Oakland av, Tel 299-0431, r Stafford rd

" Chas W (Murryt B) spare hd Cone Mills h3908 Kehoe dr

" Charlie D (Velna M) h2101 Park av
" Christopher E (Frankie P) servmn Electrolux Corp h719 Holt av

" Clarence (Roberta) lab H L Coble Constn r417 E Lee
" Dewey (Virginia L; Hardin's Trailer Camp) h2400 Battleground rd

" Dewey F bookkeeper North State Chevrolet r Randleman NC

" Earl H (Mamie P) lm fkr Cone Mills h1619 15th
" Floyd H (Lorraine N) mech Galloway Buick h1028 Willowbrook dr

" Fred C (Emma J) payroll mgr Sears h2209 Kery dr
" Grady L (Clata) saw filer Demp's Saw & Tool r RD 1 Sophia NC

" Gretchen Mrs beautician Ellis Stone h743 Community ct

" H Braxton (Lula R) pres-treas Hardin's Hatchery & Feeds Inc r RD 3 Box 328 (Glfid Col)

" Inez maid h1232 Haynes
" James E (Fannie) wrapper Jones Bros Bakery r Reidsville NC

" James K (Betty D) eng Western Electric h4422 Harvard av

" Joe (Mattie J) constn wkr r1017 N Eugene
" John R (Beulah E) pres Quality Wholesale Florists Inc r Julian NC

" Joseph L (Hazel N) mech Overnite Trans h3505 Freeman Mill rd

" Joseph O (Bernice S) bus mgr West Market Street Methodist Church h804 Scott av

" Julius doornm National Theatre r404 Walker av
" Lloyd N (Vera C) reprmn Sou Meter Supt h1006 Fir pl

" Lula R Mrs v-pres-sec Hardin's Hatchery & Feeds Inc r RD 3 (Glfid Col)

" Mae G Mrs emp Cone Mills h1200 Westover ter
" Maggie W Mrs treas Hardin Oil Co Inc r631 Muirs Chapel rd

" Metz D jr (Sara E) mech Agriculture Service Co of Gboro h2100 Bailiff

" Murty B mach opr Blue Bell r3909 Stanley dr
" Noma tchr WCUNC r423 Tate

HARDIN OIL CO INC

CHAS B HARDIN, PRESIDENT-SALES MANAGER
ROBERT G HARDIN JR, VICE-PRESIDENT
BROOK T BOONE, SECRETARY
MRS ROBERT G HARDIN, TREASURER
DISTRIBUTOR for
PHILLIPS "66" PRODUCTS
FUEL OIL, KEROSENE
4206 OAKLAND av
TELEPHONE 299-0431
(See Page 91 Buyers' Guide)

" Oil Co Station 1 Ted Wiatrolik mgr gas station 1108 Summit av

**Prove BRIDGES' Value
By Comparison**

Two



327-29 S. Elm St.
Dial 272-0165

**Fine Furniture and
Furnishings For The Home**

Locations

Summit Shopping Center

Dial 272-6114

Summit Av. Cor. E. Bessemer Av.

HARDIN
 " Paul r408 Blandwood av
 " Phillip H driver Hardin's Hatchery & Feeds r RD 3 (Glfd Col)
 " R Glen (Ann C) slsmn Hardin Oil r RD 1 High Point
 " Roberitha presser Columbia Lndry r417 E Lee
 " Robt F whsemn W I Anderson & Co r126 Manley av
HARDIN ROBERT G JR (Maggie W), V-Pres Hardin Oil Co Inc, 4206 Oakland av, Tel 299-0431, h633 Muirs Chapel rd, Guilford College Branch, Tel 299-8847
 " Robt R cardex opr General Electric Sup r3505 Freeman Mill rd
 " Roger M warehousemn Overnight Trans r RD 8 Box 380
 " Ruby Lee bkpr NC Natl Bank r PO Box 134 Summerfield N C
 " Rulene Mrs draw-in hd J P Stevens & Co r1310 Town
 " Rupert T (Jasmine L) slsmn Dillard Paper h603 Wicker
 " Ruth B Mrs ofc sec Akers Mtr Lines r2901 Spring Garden
 " Sarah Ellen Mrs cash Gboro News r2100 Balliff
 " T Delmont (Mary A) carp Clenden Wrenn & Kirkman h450 Arlington
 " Virginia tchr Bessemer Elementary School r206 E Hendrix
 " Wm B (Virginia C) medical mn Sou Oxygen h108 Manley av
Hardin's Hatchery & Feeds Inc H Braxton Hardin pres-treas Mrs Lula R Hardin v-pres-sec 5619 Winston Salem rd
 " Trailer Camp (Dewey Hardin) 2400 Battleground rd Hardindale Farms (Robert G Hardin) dairy 631 Muirs Chapel rd
Harding see also Harden & Hardin
 " Anita T Mrs opr Deb's Beauty Shop r30 Biltmore ct
 " Berriae K Mrs clk De Soto Chem Coatings r3019 Pinecroft rd
 " Dwight E (Rosemond O) slsmn Superior Coach Sls h808 Howard
 " Edw R (Mae S) h6617 Friendly rd (Glfd Col)
 " Inetta Mrs opr Dev's Beauty Shop h30 Biltmore ct
 " Paul R (Viola A) h205 Wilson
 " Paul R jr (Berriae K) trucking h3019 Pinecroft rd
 " Sheila M Mrs smstrs Cashion's Furn & Decorating h1811 Merritt dr
 " Viola A Mrs smstrs Montaldo's r205 Wilson
Hardins Bennie E (Catheleen) mech Housing Authority of the City of Greensboro h1802 Southside blvd
Hardison Dorothy M Mrs maid Belk's r813 Granite
 " Hugh B jr slsmn Davidson Sup r Burlington NC
 " Jack (Dorothy M) lab Interstate Bakeries h813 Granite
 " Joshua hpr Coca Cola h371 W Bragg
 " Mattie (wid Joe) r1306 Grove
 " Sidney E (Florence) sec-treas Guilford Builders Supply Co Inc r RD 3 Box 77 (Glfd Col)
 " Wm F constn wkr r1803 E Market
Hardister B Clarence agt Life & Casualty Insurance Co r Asheboro NC
Hardley Bobbie J constn wkr r506 S O'Henry blvd
Hardre Rene (Josefina E) h2512 Walker av
Hardrock Coffee Club 124 N Elm
Hardson Justice r600 Elmwood dr

Howard Johnson's Motor Lodge

TEL. 299-4612

ADJOINING
GENERAL GREENE MOTEL
 TEL. 299-6311

Int. 85, U.S. 29 South, 70 West

P.O. Box 353

HARDWARE DISTRIBUTORS INC—Contd

H G HANKINS, VICE-PRESIDENT
MRS DOROTHY K GORDON, SECRETARY-TREASURER
WHOLESALE DISTRIBUTORS and JOBBERS for NATIONALLY KNOWN BUILDERS' HARDWARE and SPECIALTIES

1105 PARK ter
 P O BOX 2517
 TELEPHONE 299-7341
 (See Page 103 Buyers' Guide)

" Mutuals J Clyde Kelly agent insurance 310 Waverly way
Hardy see also Hardee & Hardie
 " Annie S Mrs qlr opr Cone Mills r2817 Yanceyville rd
 " Bertha A (wid Wm O) h1609 McKnight Mill rd
 " Carlen (Edith) servmn Wood's Radio & Telev Serv r115 Bruce
 " Carrie Mrs opr Rose Beauty Salon r926 E Market
 " Chas W (Barbara F) pntr r1002 Watkins
 " Dewey W (Dorothy C) wvr Sou Webbing Mills h1300 Cypress (Prox)
 " Edith Mrs emp Cleveland Container r115 Bruce
 " Edmond jr insp County Elec Inc r High Point NC
 " Everett (Bertie M) utility mn Rucker Whol h2221 Bradley
 " Freddie G (Mary G) mail handler PO h1601 Lincoln
 " Geo W porter Interstate Bakeries r1513 Ashe
 " Gertrude H Mrs wvr Cone Mills r1211 Water
 " Henry C (Gertrude H) lab Kirkman & Koury h1211 Water
 " Hezzie P (Lillie J) h1607 Roseland
 " John W (Ann E); Douglas Ravenel Josey & Hardy) h205 S West Greenway
 " Katy S (wid Chas) h1214 Summit av
 " Leon H (Carrie B) instructor A&T Col r926 E Market
 " Louis J (Jewel O) div sls mgr Liggett & Myers Tob h3404 Overton
 " Mary A Mrs instr Arth Murray School of Dancing h3702 Parkwood dr apt C
 " Mary G Mrs nurse Cone Hosp r1601 Lincoln
 " Mattie A (wid James W) r204 Lehigh
 " Myrtle A (wid Dee R) h413 E Whittington
 " Peggy R (wid Claude O) waitress Hudson Coffee Shop r409 S Edgeworth apt 1
 " Ray L (Mary C) mech Industrial Truck Sales & Service h2110 S Elm
 " Roy F r223 Durham
 " Shelby J clk Jeff Life r RD 1 Brown Summit NC
 " Ted L (Geraldine H) supvr Guilford Mills h207 Meadowood rd
 " Walter (Effie F) h840 Rugby

Hollowell & Associates

INC.

ENGINEERING - LAND SURVEYING
 REAL ESTATE DEVELOPMENT
 TOPOGRAPHY

38 First Southern Bldg.
 1020 E. WENDOVER AVE.

TEL. 275-0472
 P.O. BOX 6181



OFFICE MACHINES

●
CALCULATING

●
ADDING

●
ACCOUNTING

●
DATA PROCESSING

●
CASH REGISTERS

1005
 BATTLEGROUND
 AVE.

TEL.
 273-9477

Carey Metts
 —
Realtor
 —
 -MLS-



SALES TRADES RENTALS

Home Planning
 Custom Building

'Homes
 Built To
 Please'

2920
 Lawndale Dr.

TELS.
 275-2660
 NIGHTS
 288-3879

HARDWARE DISTRIBUTORS INC

CLIFFORD L KEMP, PRESIDENT
 DANIEL E WEBSTER, VICE-PRESIDENT

Contd on next column

KIRK'S SINEATH MOTOR CO.

AUTO REPAIRS ● WRECKER SERVICE ● BEAR ALIGNMENT

419 BATTLEGROUND AVE. 24 HOUR SERVICE TEL. BROADWAY 2-3456

MOORE REALTY and Mortgage Co.

A. K. Moore
A. K. Moore, Jr.

REALTORS

Sales
Rentals
Property
Management

Mortgage
Loans
Insurance

BUILDERS

314
N. Greene
Telephone
275-4541

Ike's Garage

Repairs
On All
Make Cars

ROAD
SERVICE

GUARANTEED
QUALITY
WORK

SUMMER
SCHOOL RD
OFF HWY 220 S.
Rd 8, Box 676
TEL.
BRoadway
2-1436

LAMBETH-TROXLER FUNERAL HOME

Dial
273-3401

and AMBULANCE SERVICE

"Completely Air Conditioned"

Dial
273-3401

342



Hare see also Hair Haire & Hairr
" Arnold L USA r831 Bellevue
" Ernest E (Sally J) h831 Bellevue
" Raymond B driver Overnight Trans r226 Mayflower dr

" Rupert C jr (Hazel J) supvr H W Lay & Co h1527 McCormick
Hargett Fredk A Rev (Florence H) pastor St Stephens Congregational Christian Church h801 Duke
" Fredk A jr hlpr Thaxton-Dixon Consn r801 Duke

HARGETT FUNERAL HOME, N E Hargett Pres, Funeral Directors, 906 E Market, Tel Broadway 3-8293 (See Page 95 Buyers' Guide)

" Joe F (Joan L) mech Home Specialty h1904 Mayfair av

" N Everett jr (Everett's Funeral Home) pres Hargett Mutual Burial Association h1011 Ashe

" Nathl E (Goldie G) pres Hargett Funeral Home sec-treas Hargett Mutual Burial Association h906 E Market

" Mutual Burial Association N Everette Hargett jr pres Nathaniel E Hargett sec-treas 1011 Ashe 906 Market

" Richard Arlen lab Industries of the Blind r1503 Spring Garden

" Hargis Henry C shipping clk Bamby Bakers r909 Walker av

Hargrave see also Hargraves Hargrove & Hartgrove
Hargraves Ada R Mrs h107 S Dean

" Evelyn J maid A&T Col r415 N Dudley

" Floyd waiter Holiday Inn r526 Douglas

" Mich stockmn Bi-Rite Super Markets r1315 Pearson

" Patrick (Gertrude P) h121 S Dean

" Richard A (Katie D) mtcmn Gboro Country Club h1102 Pennsylvania

" Sarah W (wid John) h1315 Pearson

" Savannah J Mrs h1129 E Washington

Hargrove Barney R (Alta I) formn Almar Inc r RD 2 Snow Camp NC

" Edw D (Henrietta H) asst prof A&T Col h1208 Ross av

" F Louise r304 Winston

" Hattie M (wid Ernest) h365 W Whittington

" Henrietta R Mrs tchr Jones School r1208 Ross av

" John (Emily M) pipe ftr h120 Liberty la

" John T (Ruth C) driver Galloway Buick h516 Stirling

" Marie E studt r1208 Ross av

HARGROVE MARVIN J, Concrete Contractor Commercial and Residential, Parking Areas, Driveways, Walks, Basements, Floors, Patios 304 Winston, Tel 275-3503, h do (See Page 65 Buyers' Guide)

" Mary Mrs cook Hudson Coffee Shop h228 S Giltmer

" Robt L (Bernice R) constn wkr h502c High

" Sam (Alberta M) constn wkr Lambeth Consn h2001 Willow rd

" Willis F (Inez S) slsmn h104 N Holden rd

Hargroves Alexander S (Sandra F) mgr trainee Consolidated Credit Co h1102 W Wendover av

Harkey Allene Mrs emp P Lorillard Co r1804 McCormick

" Emma K Mrs clk Am Insurance Group r1100 McCormick

HARKEY

" Ralph L (Jean M) mgr Consolidated Credit h1210 Woodmill

" Ray L (Allene) emp P Lorillard Co h1804 McCormick

" Saml C jr (Emma K) agt Charlotte Liberty Mutual

Insurance h1100 McCormick

Harkins Billy W (Silma A) stein lite opr P Lorillard

Co h1415 Phipps av

Harkless Addie G emp Swift & Co r508 Gorrell

" David L wkr Jones Brothers Bakery r508 Gorrell

" McCormick emp Jones Bros Bakery r508 Gorrell

Harkrider Vernon V (Elsie J) swpr Interstate Bakeries

h2721 Shady Lawn rd

Harland John H Co M Eug Groome mgr bank stationers

br 870 Huffman

Harless George H (Anne B) h2918 Isaac's pl

" Richd B (Joann V) driver Carolina Service h2937

Martha's pl

" Shirley B Mrs clk Bridges Furniture h617½ Joseph

ter

" W Bruce (Ruth B) serv rep Eastern Auto Distrs

h6615 Friendly rd

Harley Alf H (Eliz T) pres Speed Line Manufacturing

Co h3216 James pl

" Bobby G lab City Dept Public Works r2100 Perkins

" Eliz T Mrs sec-treas Speed Line Manufacturing Co

r3216 James pl

" James W (Martha J) emp City Dept Public Works

h2100a Perkins

" Ruth T (wid Preston) ofc sec Beaman's Inc h713

Summit av apt 1

Harleysville Insurance Dale T Bennett genl mgr 811

Summit av

Harlis Frank tile setter r223 N Spring

" James (Eliz) tile setter r223 N Spring

Harlow Lucille (dmsr) 601 Morehead av apt 3 h do

" Saml L (Mary C) clk Russell Simmons Lumber

h1013 N Elm apt A3

Harm Rodney H (Virginia C) tex eng Burl Indus

h2200 Maybank av

Harman Conley D (Ruth O) mgr Seven-Up Bottling

Co of Gboro Inc h207 Kirk rd

Harmon Barbara G Mrs pkr Cone Mills r811 Walker

av

" Bess H Mrs clk PO r1224 W Northwood

" Carl M (Dollie W) constn wkr L B Gallimore Inc h808

Hertford

" Carl M (Virginia B) wchmn City Dept Public Works

h2407 Maywood

" Clyde C (Virginia D) cash Sears H811 Rolling rd

" Connie R (Garnette S) cable splicer SBT&T h1305

Hickory av

" Diana A tchr r1811 Rolling rd

" Donald P (Dorothy C) mech Ray Consn h703 Park av

" Frances S Mrs clk Blue Bell r608 Park av

" Frank studt r1811 Rolling rd

" J D (Frances) emp Deal Printing r608 Park av

" Mallie P Mrs br mgr Darling Shops r620 Simpson

" Max C (Mildred S) sls rep duPont h2904 W Cornwallis

dr

" Olivia tchr Sedgfield School h1903 Walker av

" Paul C (Lois M) eng Western Electric h1006 Onslow

dr

" Roberts prsr Model Laundry & Dry Cleaners r1803

E Lee

" Sarah W Mrs r905 McGee

" Thomas L jr (Margaret H) chf eng General Metals

h2517 Westmoreland rd

" Velma L clk Blue Bell h811 Walker av apt 3B

" Virginia B Mrs alterations 112 W Sycamore r2407

Maywood

" Virginia D Mrs (Junior Circle Shop) r1811 Rolling rd

Harneav Annie M Mrs mach opr Gboro Mfg r1114 Hern

av

GREENSBORO MARBLE & TILE CO.

CONTRACTORS

Residential — Commercial — Industrial

Tile — Marble — Soft Floors — Flagstone

1711 SPRING GARDEN

TEL. BRoadway 2-2309



DRINK **Coca-Cola** IN BOTTLES
TRADE MARK REG. U. S. PAT. OFF.
GREENSBORO COCA-COLA BOTTLING COMPANY



343

HARNAGE

- " Chas B installer Otto Zenke Inc r1808 Morgan Smith rd
- " Judy A studt r1114 Hern av
- " Owen B (Annie M) driver Yellow Cab h1114 Hern av
- " Harned Robt J (Joanne W) dentist 1302 Summit av h7601 Piper pl
- " Harnell Jas tex wkr Cone Mills r2411 Fairview
- " Harney Peter studt r1402 Fleming rd
- " Wm J (Margt K) archt Caro Steel h1402 Fleming rd
- " Harnsberger John S (Margt A) rep h3226 Bernard
- " Haro Alex F (Barbara K) USA r1513 Textile dr
- " Margt P Mrs tchr WCUNC r102 S Aycock
- " Harocapos Anthony G party chf Sou Mapping & Engineer-ing r1812½ Rolling rd
- " Barbara I Mrs slswn Willis Book & Stationery r1812½ Rolling rd
- " Tony (Barbara J) eng Southern Mapping h1812½ Rolling rd
- " Harold's Cash Grocery (Harold E Bateman) 1000 S Cedar
- " Harp Dorothy A mach opr Blue Bell r447 Creekrigde rd
- " Faye L studt r447 Creekrigde rd
- " Howard W (Dorothy A) mach opr Pet Dairy Products h447 Creekrigde rd
- " Margt A clk County Acct h206 Adams apt 2
- " Vivian r4101 Raleigh rd
- " Harper Addie G (wid Charlie) h705 Cranbrook
- " Albert (Ethel G) hlpr Swift & Co h303b Winston
- " Alphonzo porterTowne House Mtrr Lodge r407 Gillespie
- " Annie Mrs r1518 McCormick
- " Callie maid h812 Gorrell
- " Carrie W Mrs clk A&T Col r841 Ross av
- " Chas M studt r1405 Dayton
- " Claude J production-wkr Griffin Baking r Summerfield NC
- " Dallas W (Inez W) mach Service Auto Parts h1906 Georgia
- " Earl Lee runner Mayfair Cafeteria r610 Tuscaloosa
- " Estell (Carrie W) tchr PS h841 Ross av
- " Frank emp Cone Mills r703 Clapp apt 5
- " Henry h917 S Elm
- " Hoyt N (Hazel P) tex wkr Cone Mills h762 Florida
- " Jack W (Peggy C) lino opr Gboro News h2801 N O'Henry Blvd
- " Jas C (Maude) h1809 Willora
- " Jas L (Gaynell Q) constn wkr h118 Tate apt 2
- " Jas W (Nancy R) carrier PO h1410 Dorsey
- " Jas W (Eleanor B) emp Strietman Biscuit h2516 Westbrook
- " Jessie whsmn South Atlantic Bonded Whse r1019 E Washington
- " Joe H cook Holiday Inn Restr h804 Julian
- " Juanita W Mrs key punch opr Jeff Life r899 Grayland
- " Kathleen L Mrs btry flr Cone Mills r1405 20th
- " Leslie L (Kathleen L) termite control mgr Arrow Exterminators Inc h1405 20th
- " Lillie B Mrs prsr Bates Nitewear h900a Rugby
- " Lynn R (Juanita W) city police h899 Grayland
- " Marie tchr Cone Sch h209 Isabel
- " Mildred F Mrs slswn G I 1209 r2018 Whitman rd
- " Nellie (wid Hilliard) r736 Julian
- " Nora L maid Matthew Pappas h407 Gillespie
- " Paul A (Jane M) sl smn Hacco Inc h2713 Shady Lawn dr
- " Peggy C Mrs lino opr Gboro News r280 N O'Henry Blvd
- " Peggy R Mrs nurse Cone Hosp r1411 19th
- " Preston emp Sears r322 Asheboro
- " Richd D (Blanche C) supvr credit Genl Mtrs Accep-tance h2215 Lynette dr
- " Richd E (Mildred F) acct Burl Indus h2018 Whitman rd

THE NATIONAL CASH REGISTER CO.

Accounting and Bookkeeping Machines
Cash Registers — Adding Machines
Sales and Service

**116 E. MARKET
DIAL 274-8414**

HARPER

- " Robt B (Martha W) driver United Cab h747 Bingham ct
- " Roland L (Edith W) agt Western & Sou Life Ins h910 Church
- " Roy M (Mary T) driver Gboro Bonded Warehouse h204 Gillespie apt C
- " Sadie L (wid Spurgeon) maid h1617 Eastwood av
- " Saml R (Dorothy G) driver Central Mtrr Lines h1012 Glenwood av
- " Silas (Madeline) emp Armour Fertilizer Co h503 S O'Henry Blvd apt 14
- " Tate H driver Jones Transfer r2906 Pleasant Garden rd
- " Tiny r917 S Elm
- " Wade A jr (Ruth S) counsellor DeVry Tech Institute h1405 Dayton
- " Wm H (Peggy R) h1411 19th
- " Willie B (Sarah) production wkr Jones Bros Bakery h711a Tuscaloosa
- " Willie H (wid John C) clk Pennsylvania Threshermen & Farmers Mut Casualty Ins h200 E Newlyn
- " Harpless Flora L emp Stevens Bros Poultry r907 Johnston
- " Harpold Beulah J panner Interstate Bakeries r RD 1 Box 350
- " J. Frank W (Jeraldine) formn Gboro Ford h1406 Dorsey
- " Geraldine A Mrs hos wkr Troxler Hos r1006a Elwell av
- " Harpster Hilda T assoc prof WCUNC h301 E Lake dr apt 6
- " Harrauld Geo H (Joan H) adv slsmn Gboro News h804 S Elm av
- " Harrel Virginia M Mrs ofc sec Caro Ribbon & Carbon Sls r RD 1 Summerfield NC
- " Harrell sec also Harrill
- " Allie K Mrs ticket wn Blue Gem Mfg r RD 2 Summerfield NC
- " Annie C Mrs baby sitter 415 Asheboro apt 1 r do
- " Beauty Shop (Mrs Millicent S Harrell) 1420 Spry
- " Benj F (Carolyn R) h308 E Bessemer av
- " Bessie C (wid Roger S) marker Blue Bell h1910 Woodside dr
- " Betty C Mrs r621 Arlington
- " C J ship clk Binswanger Glass r Oak Ridge NC
- " Carolyn R Mrs nurse 308 E Bessemer av r do
- " Chas E (May A) h103 Erwin
- " Chas H (Lillie F) auditor Burl Indus h1403 Runyon dr
- " Chas R (Polly A) slsmn h1200 W Wendover av
- " Corrine S Mrs slswn The Economy Store h1006 McCormick
- " David H trucker Cone Mills r Oak Ridge NC

WELL DRILLERS

Bainbridge & Dance

WELL DRILLING CONTRACTORS, INC.

P.O. Box 327

Jamestown Road, Guilford, N.C.

Tels. Day 299-4331, Nights 299-5708

READ AND USE

GREENSBORO

NEWS AND RECORD

WANT ADS

PHONE BROADWAY

3-8611

FOR RESULTS!

2827 SPRING GARDEN



CARTER & PALMER
ATLANTIC PRODUCTS
PICK UP AND DELIVERY

TEL. 299-9803

Dial 273-6919

BENNER & FIELDS, Inc.
PLUMBING, HEATING and AIR CONDITIONING CONTRACTORS

815 Winston Street (ORD)

Dial 273-6919

**KEZIAH
USED
CARS
INC.**

**QUALITY
USED
CARS**

We Have It

419
Summit Ave.

**DIAL
272-0752**

**HIGGINS
CYCLE
SHOP**



**Lock and
Key Service**

1214
Spring Garden St.
TEL.
272-0272



TERRY D. SHARPE AGENCY

"Complete Insurance Service"

Alma Sharpe Garlow, Owner - Manager - Personalized Service

112 North Mendenhall (Parking at the Door)

Day or Night Dial 274-1202

344

Thomas Electrical Contractors Inc.

Home and Industrial Wiring

Electronic Installations

807 WINSTON STREET (ORD) PHONE 275-6459
P.O. Drawer 6507 Summit Station

HARRELL

" David M (Annie C) mech Talley Lndry Machy h415
Asheboro apt 1
" Dennis C installer SBT&T r RD 2 Gibsonville NC
" Doyle Y (Louise M) pumping sta opr City h1114 Hay-
wood
" Edw L (Marie E) serv mgr Underwood Corp h3006
Pigsah ct
" Eliz B Mrs bridal consultant Ellis-Stone r608
University dr
" Eliz M Mrs looper Alma Hosiery r1405 Walnut
" Eliz S (wid Loren B) supr City Sch Cafeteria Dept
h511 Park ter
" Ennis R (Gayle S) admn asst Burl Indus h3505 Park-
wood dr apt C
" Evelyn C Mrs baker Mayfair Cafeteria h800 Best
" Frances clk Edmond's Plaza Drug r709 Voltz
" Gayle S ofc sec Burl Indus r3505 Parkwood dr
" Harvey C (Ethel M) barber Piedmont Barber Shop
r RD 2 Gibsonville NC
" Harvey J (Daisy V) whsemn S & W Mtr Lines h3209
Morley rd
" Helen E mach opr Blue Gem Mfg r3209 Morley rd
" Henry E (Jessie M) h2006 E Cedar Fork
" Jack D (Eliz B) eng Western Elec h608 University dr
" Jas (Thedara S) driver Blue Bird Taxi h2604 Immanuel
rd
" Jas C (Eliz M) hauler Cone Mills r Summerfield NC
" Jas J (Virginia) serv mn Natl Cash Register r RD 2
Summerfield NC
" Jas L supr A&T Col r do
" Jasper W (Marie R) shopm Cone Mills h3428 Witchita
pl
" Jerry L (Nancy) whsemn S & W Mtr Lines r3209 More-
ly rd
" Jessie baker Florida Bakery r751 Vance ct
" Jessie L (wid Jas T) h3005 Kentwood
" Jimmy M (Faye T) brklyr Routh Constn h2804 Strat-
ford dr
" Jo Ann L Mrs ofc sec Cary Chapman & Co r5007
Kenview dr
" Joanne Mrs tel opr Gboro Hos r4707 Little rd
" John M jr (Joann B) jan Gboro Hos r4707 Little rd
" Karl P prof Gboro Div of Gifd College r Burlington NC
" LeRoy H (Patty M) agt Home Beneficial Life Ins h3505
Ravendale dr
" Lerene E ofc sec Walker Martin Inc r511 Park ter
" Mary H tchr WCUNC h1700 N Elm apt P-7
" Mary S (wid Nathan F) r1807 Hodgins
" Millicent S Mrs (Harrell Beauty Shop) r1420 Spry
N Gladstone eng Western Elec h506 University dr
" Naomi E Mrs nlpr Wesley Long Community Hosp
h1918 E Market
" Neal B studt r110 Meadowbrook ter
" Nina F Mrs ofc sec Eastern Management r2804
Stratford dr
" Ollie T (Rhumell M) driver Charles T Brown Truck
Lines r Summerfield NC
" Paul H (Lucy N) mfrs agt 430 W Gaston R204 h110
Meadowbrook ter
" Paul H jr studt r110 Meadowbrook ter
" Peggy J biller Sears r3209 Morley rd
" Raymond L (Allie K) clk Blue Gem Mfg r RD 2
Summerfield NC

HARRELL

" Rena C assoc librn Gboro College r1700 N Elm apt P7
" Robt B shipper Cone Mills r Reidsville NC
" Robt E (Joy V) mgr Western Litho Plate & Supply Co
h4240 Kildare dr
" Robt M cutting dept wkr Blue Bell r RD 2 Kerners-
ville NC
" Theodora S mach opr Blue Bell r2604 Immanuel rd
" Thos (Susan D) rtermn Dick's Lndry & Dry Cleaning
h708 Cypress
" Thos F (Frances B) driver Dick's Lndry h709 Voltz
" Violet H Mrs clk McFalls Sunset Hills Drug r1802 W
Market
" Wallace D (Millicent S) brick mason h1420 Spry
Harrellson carl wvr J P Stevens & Co r520 Arlington
" Clarence sander Dixie Flooring r412 E Whitting
" Jerry W driver W I Anderson & Co r1919 Albany

Harrellson see also Haralson

" Arth L mtecmn Blue Bell r748 Park av
" Beverly D studt r303 S Mendenhall
" Cleo C Mrs splr Cone Mills r4500 Webbing Mill rd
" Delores R Mrs clk Sou Life Ins r4235 Wayne rd
" Eddie F driver R H Barringer Distributing r1006
Pichard
" Ernest shipping dept Blue Bell r811 Park av
" Everett (Fannie J) fldr Cone Mills r RD 3 Box 370
Guilford College
" Fannie J Mrs tex wkr Cone Mills r RD 3 Box 370
Gifd Col
" Franklin C clk Bullock & Humble Constn r4500 Webb-
ing Mill rd
" Franklin W tex wkr Cone Mills r RD 3 Box 370
" Gurney L weave rm wkr Cone Mills r Randleman NC
" Jas (Betty G) recapper HoldenTire & Recapping
r Pleasant Ridge rd
" Jas R (Mozelle L) city firefighter h2304 Maywood
" John whsemn Central Caro Whses r207b Gillespie
" John M whsemn W I Anderson & Co r Lexington NC
" Kelly C (Mary E) driver Berry Coal & Oil r404
Huffman
" Mary C aide Cone Hosp r RD 1 Ruffin NC
" Ruth H (wid Rodney H) r303 S Mendenhall
" Thelma T Mrs bkpr E & M Sls h508 Stirling
" Van C (Shirley F) trainee Gboro Hos r Box 3713
Church st ext
Harriger Cyrus M mech Trailmobile Inc r3603 High
Point rd
Harrill see also Harrell
" Henry C (Patricia S) phys 1012 Professional Village
h100 Elmwood ter
" Jas C (Mary G) supr Iowa Natl Mutual Life h4513
Foxcroft rd
" Jesse A (Sarah T) asst v-pres Commercial Credit
Corp h1804 Liberty dr
" Judith A studt r100 Elmwood ter
Harriman J Kimball (Mary A) tchr Geo A Grimsley Sr
Hi Sch h2612 Sherwood
Harringer C Mrs mech Trailmobile r3605 High Point rd
Harrington Betty C maid r535 South
" Carrie J (wid Zeb) r2503 Freeman Mill rd
" Christine (wid Thos) r535 South
" Clair L (wid T J) r1206 Whilden pl apt A
" Clyde T (Kath S) shop wkr Caro Steel h903 Idlewood
dr
" Danl H (Mary H) h3100 Farmington dr
" Donald L studt r822 S Aycock
" Dwayne C (Judy S) funeral dir Forbis & Dick Funeral
Serv h124 Vine (Prox)
" Egbert G (Glady M) mech North State Chevrolet h822
S Aycock
" Elaine tchr Price Sch r509 Bennett
" Forest clk Ernie's Superette r2900 Oakland av
" Frances Mrs hsekpr Howard Johnson's Motor Lodge
r RD 5 Box 65

SAVES TIME **READY MIXED CONCRETE** **SAVES LABOR**
COMPANY
For Prompt Delivery
Dial 275-2515 1424 Mill St.

H. L. COBLE CONSTRUCTION CO.

ALL TYPES OF BUILDING CONSTRUCTION

415 N. Edgeworth

Tel. 274-0137



345

HARRINGTON

- " Franklin C supvr Mtr Bearings & Parts 822 Aycock
- " Gladys M Mrs slswn Kress' r822 S Aycock
- " Gladys N mach opr Bates Nitewear h1639 Spring Garden apt 2
- " Jas H (Wanda G) hlpr City Welding & Spring Co h743 Alonza ct
- " Jay J (Phyllis B) asst mgr Consolidated Credit h2701 Belmar
- " John D (Frances D) supvr Kayser-Roth Hos h3710 Central av
- " John T (Frances K) h912 N Eugene
- " Kenneth R (Mary D) tex wkr Cone Mills h1230 Lolly la
- " Marion L ofc sec Burl Indus h1206 Whilden pl apt A
- " Mary H Mrs ofc sec J P Stevens & Co r3100 Farmington dr
- " Paul (Ruth O) cafeteria mgr Gboro Mfg h4012 Halifax rd
- " Roy (Hattie M) atndt Allen's Esso Serv h1337 Ashe apt apt 7
- " Thurdoe (Daisey S) atndt Phillips Esso h535 South
- " Tommie (Carrie M) lab Clinchfield Concrete h20 Biltmore ct
- " Walter J (Grace C) mech Teasley's Garage r2701 Belmar
- " Warren (Cornelia H) slsmn h2801 Pinedale rd
- Harris Adrian E (Peggy H) eng Western Elec h902 Watkins
- " Albert F (Phyllis) clk U S Int Rev Serv r RD 1 Summerfield NC
- " Aldyce L Mrs clk Bank of Gboro r802 S Elm st
- " Alf E driver Bison Fast Freight r Denton NC
- " Alice (wid Luther F) h2606 Immanuel rd
- " Allen H driver Sou Oil Trans r130 Spring Garden ext
- " Alma H Mrs r1206 Ashe
- " Alma V Mrs insp Lassiter Corp h2018 Pine Bluff
- " Annie M studt r119 N Obermeyer
- " Aree (Julia S) hlpr Starmount Country Club r1925 Perkins
- " Aribella M Mrs cash Harris East End Gulf Serv Sta r205 Shaw
- " Arth J (Grace S) sls supvr C F Sauer Co h3701 E Bessemer av
- " Aubrey F btry flr Cone Mills r5 Brooks ct
- " Augusta O tchr PS r508 Stewart
- " B Franklin (Laura V) slshr Burl Indus h1316 E Cone Blvd
- " Barbara A tech Cone Mills r211 E Hendrix
- " Barbara L r1525 Gorrell
- " Barbara T Mrs tchr Jesse Wharton Sch r Frazier Apts Guilford College NC
- " Beatrice C Mrs btry flr Cone Mills r3425 E Bessemer av
- " Beatrice E r1029 Pearson
- " Benj W (Hazel H) dept dr A&T Col h1203 Julian
- " Bernice Mrs maid h1810 Nelson
- " Berrell Mrs r524 Bellemeade
- " Bessie W (wid Bascom) clk Sperry & Hutchinson r1307 Grove
- " Bettie Mrs nurse Oliver L Sharpe r1300 Quail dr
- " Betty H Mrs rep Avon Products r1024 Huffine rd
- " Betty J Mrs emp Gboro Mfg h720 Calvin ct
- " Beulah G Mrs mach opr P Lorillard Co r1904 Wellington dr
- " Billy J clk Mason & Dixon Lines r1500 Northfield
- " Bud h404 W McGee
- " C Glenn (Dixie S) lm fxr Burl Indus h409 Mayflower dr
- " C Marcus studt r305 Victoria
- " C Randall mgr McDonald's r3425 E Bessemer av
- " C Richd (Sara W) pres Dixie Automotive Service h610 Lowdermilk

Airport Restaurant Inc.

SPECIALIZING IN ITALIAN FOODS

TEL. 299-0442

WINSTON-SALEM RD. 421

P.O. BOX 8055

HARRIS

- " Calvin R (Mary N) tchr Lincoln Jr High School h507¹/₂ Booker
- " Carl B sec-treas Tysor Motors Inc h1067 Sullivan
- " Carl W (Ann C) clubnmn Kurk Stop Barbecue h8012 Dunbar
- " Carlisle B (Lottie W) mgr Miles Shoe Store h734 Park av
- " Carlton McK (Betty J; Shelburne & Harris) h204 Meadowbrook ter
- " Carrie E r906 Cottage Grove av
- " Chas prntr Litho Press r3522 Rehobeth Church rd
- " Chas H h2028a Brown blvd
- " Chas L (Pauline B) div sls mgr Coml Credit h3814 Parkwood dr
- " Chas R h3449 E Bessemer av
- " Chas R (Sylvia W) journeymn Big Bear Super Mkt h1609 Ridgewood av
- " Chas R jr (Beatrice C) beamer Cone Mills h3425 E Bessemer av
- " Chas W emp Litho Press r3522 Rehobeth Church rd
- " Charlotte M slswn Laurie's Sport's Wears r1806 Madison av
- " Clarence jr roofer Gate City Roofing r Gillespie apt 8
- " Clarence E (Frances S) sprayer Western Electric h1407 Huffine rd
- " Clarence H wood wkr Geo C Brown & Co r624 Warren
- " Clarence L (Nellie L) mgr F W Woolworth Co h3807 Friendly rd
- " Claude E (Viola G) porter Interstate Bakeries h211 Huffman
- " Claude S (Ruth M) mtceimn Bennett Col h1712 Willow rd
- " Cleo (Mary H C) patternmkr Wysong & Miles h2712 Darden
- " Clifton L (Myrtle M) gdnr Sears h607 Dewitt
- " Clyde J h1525 Gorrell
- " Clyde J (Juanita E) terminal mgr Central Motor Lines Inc h4209 Kildare dr
- " Clyde V B fornm PO r4712 Mitchell av
- " Clonous T (Odessa A) supvr Cone Mills h RD 6 Box 109
- " D C (Dorethea J) lab City Water & Sewer Dept h1902 Curry
- " Dalle clk Woolworth's r RD 6 Box 506X2
- " Daisey W Mrs ofc sec Schenk & Co r Burlington NC
- " Darrill E (Arline D) slsmn Bamby Bakery h2106 Florida
- " Day Nursery (Mrs Nellie R Harris) nursery 1512 Pinacraft rd
- " Dewey E pntr Sou Waterproffing h3801 Cameron av
- " Dixie S Mrs mgr Carolina Industrial Outlet Store r409 Mayflower dr

Hargett Funeral Home

Morticians and Embalmers

Ambulance Service

ROBES, FLORAL DESIGNS AND ALL NEEDS FOR THE DEAD A SPECIALTY

906 E. Market St.

Telephone BRoadway 3-8293

432 N. Eugene Tel. 275-6447

STRONG TIRE SERVICE, INC.

RECAPING — REPAIRING — ROAD SERVICE
"YOU CAN'T GO WRONG WITH STRONG"

1304 E. Bessemer Ave. Tel. 273-9406

BREWER PAINT AND WALLPAPER COMPANY



- Residential
- Commercial
- Industrial
- Wallpaper
- Vinyl Wall
- Coverings

1424
Westover Ter.
TEL.
274-5403

NORTH STATE PYROPHYLLITE CO., INC.

PACO REFRACTORY PRODUCTS

FURNACE LININGS —
706 Rucker St. (Pomona)

P.O. Box 7247

FIRE BRICK
Tel. 299-1441

THE FINEST
IN ROOFING
and
BUILDING
SUPPLIES



ROLL ROOFING

ASBESTOS
AND
ALUMINUM
SIDING

BUILT-UP
ROOFING

SHEET METAL
WORK OF
ALL KINDS

- CHIMNEY CAPS
- FIRE SCREENS
- CUTTING
- BLUE RIDGE PAINT
- ROOF VENTILATORS
- FURNACE PIPE
- EXHAUST FANS
- MAIL BOXES
- DOOR CANOPIES
- ORNAMENTAL BLINDS
- ROOF COATINGS and CEMENT
- NAIL-ON BRICK
- RANGE HOODS
- CRAWL SPACE COVERS
- ASBESTOS BOARD
- DOOR KNOCKERS

HODGIN
Roofing
&
Supply
Co. Inc.

921-923 W.
LEE ST.
P.O. Box 1984
TELS.
BRoadway
2-4607
and
BRoadway
4-4041

N. C. MONROE
CONSTRUCTION CO., Inc.
GENERAL CONTRACTOR
2710 Martinsville Rd. P.O. Box
Dial Broadway 3-2589 Drawer 359



DIXISTEEL BUILDINGS

(Forever Beautiful)
Commercial - Industrial - Institutional
Suitable for most every need
For further information, Call
N.C. Monroe Construction Co., Inc. BRoadway 3-2589

346

M & J Finance Corp.
Automobile Financing - Automobile Loans
PHONE 273-2561
407 N. GREENE ST.

HARRIS

- " Donald G pulpwood wkr r1205 Woodnell
- " Dona H (Jane) USA h2301 Four Seasons Blvd
- " Dorothy J Mrs pkr Dow Corning r1104 Neal
- " Dorothy J studt r2010 E Florida
- " Dorothy V tchr WCUNC h1557 Walker av apt 7
- " Dorothy W Mrs nurse Dr John W Sawyer r2408 Princess Ann
- " E Odell (Ethel D; Ethel's Bake Shop) h917 Lindsay
- " East End Gulf Service Station (Taylor B Harris) 2011 E Market
- " Edgar M (Barbara D) claims mgr Allstate Insurance h2607 Lafayette av
- " Edw h918 Curtis ct
- " Edw L (Iris S) teller Bank of Gboro r3003 W Market
- " Edw O (Mae S) hlpr Ethel's Bake Shop h712 Bingham ct
- " Eliz Mrs h704 Burbank
- " Eliz maid h331 Gorrell
- " Ella E (wid Geo R) r1205 Woodnell
- " Ellis C (Lucille U) purchasing J P Stevens & Co h4231 Kildare dr
- " Elwood G (Lula M) mach opr Cone Mills h1544 Andover av
- " Emma B (wid John A) h820 S Elm
- " Ernest (Ernestine H) lab r1001 Lincoln
- " Ernest (Alice P) h504 Marsh
- " Ernest L (Margt A) sec Dixie Automotive Serv Inc h2109 Drexel rd
- " Ervin (Mattie F) mail handler PO h1110 Duke
- " Ethel D Mrs (Ethel's Bake Shop) r917 Lindsay
- " Ethel D Mrs chr Cone Mills h2417 Cypress
- " Eugenia B (wid Robt) r407 Bank
- " Eva R Mrs clk Am Ice Group r RD 5 Box 110
- " Evelyn E slswn Woolworth's r1006 Union st
- " Evon V Mrs clk Sears r1028 Sullivan
- " F Lenora studt r1525 Gorrell
- " Fannie W Mrs h1124 S Cedar
- " Floyd O (Annie S) h1019 Gregory
- " Frances S Mrs bkpr Kyle's Friendly Serv r1703 Madison av
- " Frances S Mrs tchr Sumner High School r1407 Huffine rd
- " Frances T (wid John G) clk Cone Mills r2315 Hubbard
- " Frank P (Katherine J) h511 University dr apt B
- " Fred production wkr Jones Bros Bakery r508 Gorrell
- " Geo D (Patsy M) acct Lindsay Squires & Everett h1002 Meade dr
- " Geo L USA r3514 Lawndale dr
- " Geo R jr (Peggy G) pkr Cone Mills r RD 2 Browns Summit NC
- " Geo T (Pauline E; Harris Machine Co) h3514 Lawndale dr
- " Geo W stripper Superior Stone h2027 Ellington
- " Georgia B Mrs opr Leon's Beauty Salon r2218 Oak Hill dr
- " Gertrude B Mrs mach opr Blue Gem Mfg r808 S Chapman
- " Glade S Mrs ofc sec Woodward Prosthetic r805 Homeland
- " Gladys F nurse Dr Paige Follo r1019 Gregory
- " Gloria A studt r915 Dunbar
- " Glover F (Florence B) supvr Cone Mills h915 Dunbar

HARRIS

- " Granville G insp FHA r Oak Ridge NC
- " Grover C pntnr r1404 Portland
- " Gwendolyn studt r1216 Gray
- " Harper jr (Mary L) pntnr Brewer Paint h401 1/2 av
- " Harper L (Mabel W) beamer Cone Mills h1407 Mayfair av
- " Harvey jr (Lillie H) opr Superior Stone h1015 Portland
- " Harvey D (Dorothy J) h1104 Neal
- " Harville jr (Mary H) spare hd Cone Mills h712 Rugby
- " Hattie maid r2405 McConnell
- " Helen chkr Big Bear Super Mkt r2712 Darden rd
- " Helen W Mrs emp Sears h1414 Merritt dr
- " Henry G (Dorothy W) cash County Tax Supvr & Collr h2408 Princess Ann
- " Herbert O (Ivor R) mech Western Elec h2904 Randleman rd
- " Hilda Mrs counterwn Guilford Dairy Bar r1800 J av
- " Hilda M (wid Chas D; Hilda Harris Antiques) h308 Anchor dr
- " Hilda Antiques (Mrs Hilda M Harris) 123 Bishop
- " Hollis W Rev (Peggy H) pastor Howard Memorial Pentecostal Holiness Church h1542 McCormick
- " Horace E (Dora U) barber College Barber Shop h1003 Arbor dr apt 3
- " Horace G (Marie) jan Country Club Apts h601 Watson
- " Howard E (Lois) slsmn Torrington Co h3302 Kenmore
- " Hugh M (Robena B) lab Wysong & Miles h901 Austin
- " I Clifton (Ruth S) size mkr Cone Mills h2314 Maple
- " Irene Mrs h508 English
- " Isabella (wid Ira) h725 Poteat ct
- " Isaiiah P Rev (Eliza J) h518 Thomas
- " Ivor R Mrs clk Jeff Life r2904 Randleman rd
- " Ivory (Madriene P) whesmn Helms Motor Express h1541 Gorrell
- " J Curtis (Evon V) agt Union Life Ins h1028 Sullivan
- " J Elmer (Mary F) v-pres Dixie Automotive Service h1903 Wellington dr
- " J Ronald clk PO r514 Kenilworth
- " Jack C (Audrey W) fr Cone Mills h835 Worth
- " Jack W (Joan B; Federal Home Improvement Co) h225 S Lindell rd
- " Jas D jr (Barbara M; City Gulf) r RD 8
- " Jas E (Eliz E) formn Central Mtr Lines h3903 Schisler dr
- " Jas E (Mayamia P) slsmn Friendly Mtrs h1802 Phillips
- " Jas H (Nellie R) electn P Lorillard Co h1512 Pinecroft rd
- " Jas L (Nora G) carp Geo Stone h2320 Newton
- " Jas L (Lola R) formn Genl Tire Serv h1100 Elwell av
- " Jas M (Yone H; Hammond Organ Division of Greensboro NC) r Asheboro NC
- " Jas N (Evelyn E) driver Libby Hill Seafood r1006 Union
- " Jas N jr USAF r1006 Union
- " Jas P (Thelma B) swpr Cone Mills h1109 Sykes av
- " Jas R (Beatrice Y) dist mgr Southern Bearings & Parts h2506 Sylvan rd
- " Jas R hlpr Orkin Exterminating r1109 Sykes av
- " Jas R (Marie C) laby tech Cone Hosp h1703 Pichard
- " Jas R jr studt r2506 Sylvan rd
- " Jas T barber Bus Sta BarberShop h1820 Boulevard
- " Jesmond B (Lillian M) dept mgr Gboro Frozen Food Lockers h4403 Oakland av
- " Jesse W (Marva L) servmn Sears h210 Corliss
- " Jessie Mrs h309 Bennett
- " Jewel A Mrs clk Belk's r1311 Gordon
- " John (Mary H) brklyr h113 N Luther
- " John shackbar atndt Pilot Life Ins r317 Beech st
- " John (Arthenia D; United Cabs) h800 Lindsay
- " John C studt r1525 Gorrell

DIAL 292-2249 **ESSO** **FIELDS and LEFTWICH** **ESSO** **DIAL CYPRESS 9-6121**
"Serving Greensboro and Guilford County for 25 Years with Esso Products"
FUEL OIL - AUTHORIZED DEALER - KEROSENE
2618 West Court St.

24 Hour
Ambulance Service
Oxygen and Two Way
Radio Equipped
Dial
272-5158

HANES-LINEBERRY FUNERAL SERVICE

"The Home of Thoughtful Service for 43 Years"
COMPLETELY AIR-CONDITIONED
401 W. Market St. Dial 272-5158

Member by Invitation



National
Selected Morticians

347

HARRIS

- " John G Rev (Beulah K) pastor Wesleyan Methodist Church h302 Lawrence
- " John H (Eliz M) driver Pegram & West h850 Vance
- " John H (Arthenia D) driver United Taxi Co r800 Lindsay
- " John H jr (Lois I) sec United Taxi Co h402 Banks
- " John L (Marie S) tndr Cone Mills h1305 Gordon
- " John W (Jeannette R) h508 N Greene
- " John W (Vassie P) crd grndr Cone Mills h2503 Hubbard
- " John W driver Arrow Cab r130 Spring Garden ext
- " Johnnie L (Snowdy P) driver United Cab h2146 Bingham
- " Johnny J (Dollie J) lab Starmount Farm h807 Granite
- " Joyce C wrapper E L Brownhill Inc r1525 Gorrell
- " Judy C Mrs mach opr Carter Fabric Textile r108 Lawrence
- " Judy D slwn Woolworth's r401 1/2 Walker av
- " Julia C Mrs sten A&T Col r2116 Everette st apt 1
- " Kath maid h1862 Spencer
- " Kelson (Lillie M) hlpr Guilford Fdry h606 Watson
- " Kenneth F acct DeSoto Chem h602 Fairmont apt C
- " Kyle H (Frances S, Kyle's Friendly Service) h1703 Madison av
- " Kyle H (Virginia W) sls mgr Arrow Construction Equipment h4311 Halifax
- " Laura L Mrs bkpr Thornton Sales Service r3437 E Bessemer av
- " Laura V Mrs corres Sears r1316 E Cone Blvd
- " Lena M r817 Lindsay
- " Lester L (Margie C) trucker Cone Mills r McLeansville NC
- " Levi C (Martha D) barber Seawell's Barber Shop h3107 Church
- " Lillian D (wid Henry) tchr Price Sch h113 Shaw
- " Lillian M Mrs wrapper Gboro Frozen Food Lockers r4403 Oakland av
- " Lois Mrs tchr Dudley H Sch r402 Banks
- " Lois L Mrs clk typ U S Int Rev Serv r2304 Yow rd
- " Lois M (wid Norman) maid Hanes Funeral Home r906 Pichard
- " Lois P (wid Terrell E) h101 Forestdale dr
- " Lonnie J (Dicie P) washer opr Cone Mills r1823 Glenside dr
- " Lonnie L r518 Thomas
- " Louise nurse's aide L Richardson Mem Hosp r852 Pasadena
- " Louise H Mrs clk Woolworth's r2001 Armhurst rd
- " Louett (Nannie B) h2209 Everitt
- " Lucile C (wid Abram W) r1810 Liberty dr
- " Lucille A Mrs tel opr Montaldo's r611 S Chapman
- " Lucille B Mrs clk Meyer's r2531 Fernwood dr
- " Lula A Mrs insp Cone Mills r1544 Andover av
- " Luther C (Thelma K) clk PO h514 Kenilworth
- " M Ray (Billie C, Ray Harris Wheel Alignment & Brake Service) r Lynnwood Lakes
- " Mabel F (wid Dewey C) h708 Mayflower dr
- " Mabel R Mrs h1817 Lutheran
- " Machine Co (Geo T Harris John F Johnson) 833 Winston (ORD)
- " Mae H (wid Roy) h520 Merritt dr
- " Magdalene B (wid Robt) h1222a Gray
- " Magnolia r254 W Whittington
- " Major r311 Meadowbrook
- " Mamie Mrs h114 S Obemeyer
- " Mamie R (wid Jerry) opr Juliana's House of Beauty h1602 McConnell rd
- " Margt A Mrs (Holt McNairy & Harris) r305 Victoria
- " Margt A Mrs ofc sec Southland Wood Products Co r2109 Drexel rd
- " Margt F ofc sec Drs Russell O & John E Lyday h609 Park ter

Sapp's Body Works

Automobile Painting and Body Works

DEEP RIVER CHURCH ROAD
1/4 MILE FROM INTERSTATE 40
RD. 7, BOX 533

HARRIS

- " Marshall r309 Bennett
- " Martha C case wkr Gifd County Welfare Dept h1414 Whilden pl
- " Martha S Mrs (Wanda Cone Beauty Shop) r3107 Church
- " Martin D (Louise H) agt Life & Casualty Ins Co h2001 Armhurst rd
- " Mary H Mrs maid Oaks Motel r113 N Luther
- " Mary J (wid Alf L) cash Town House Motel h412 S Mendenhall apt 3
- " Mary L Mrs h735 Community ct
- " Mary L (wid Jas W) h1222 Asheboro
- " Mary L ofc sec Wachovia Bank & Trust h917 Walker av apt 3
- " Mary M Mrs h1417 Pisgah Church rd
- " Mary N Mrs tchr Mt Zion Elem Sch r507 1/2 Booker
- " Mary S Mrs exam Int Rev r416 N Edgeworth
- " Mary V Mrs h1401 1/2 Minor
- " Mary W Mrs r734 Park av
- " Mayamia P Mrs packer P Lorillard Co r1802 Phillips av
- " Melvin B emp Thompson-Arthur Paving r2405 McConnell rd
- " Milburn M (Glady's) parts mn Ray Harris Wheel Alignment & Brake Serv r1002 Sherrill dr
- " Milton (Glade S) ins adv Atwell Bogle & Sterling h2413 Fordnam Blvd
- " Milton E dir Murray Funeral Home r RD 8
- " Mon C (Mildred W; Sedgfield Curb Market) h3900 Sedggrove rd
- " Monilia mid Maplewood Motel r254 Whitaker
- " Myrtle M Mrs aide Cone Hosp r607 Dewitt st
- " Nancy bkpr Moskin's Credit Clo r816 Homeland av
- " Nancy E studt r3807 Friendly rd
- " Nancy P packer Interstate Bakeries h805 McCormick
- " Nathan R (Martha M) asst dispr S & W Mtr Lines h1412 Town
- " Needa H Mrs tchr h904 Stephens
- " Nellie R Mrs (Harris Day Nursery) r1512 Pinecroft rd
- " Nephard Mrs h305 Winston
- " Nimmo R slsmn John Robbins Mtr r High Point NC
- " Noah P jr (Lois L) repr AT&T Col h2304 Yow rd
- " Noah R (Myra R) ship clk Guilford Dairy Cooperative Assn h3522 Rehobeth Church rd
- " Norma J key punch opr J P Stevens & Co r1610 Summit av
- " Norman L r309 Bennett
- " Numa R (Sarah P) h816 W Florida
- " O Richd (Louise W) iron wkr S W Edmunds & Son h907 Circle dr
- " Ollie A (wid Jas T) h130 Spring Garden ext
- " Orin V (Jewel A) fxr Cone Mills h1311 Gordon
- " Othernell driver Foster-Caviness r502 Banks
- " Otis L hlpr Coca Cola r1806a Sherwood
- " Otto D (Connie B) tchr h813 Vance
- " Patricia ofc sec Canada Dry Bottling r1703 Cobb
- " Patricia A studt r3807 Friendly rd
- " Pearl C (wid A F) r1512 Pinecroft rd
- " Peggy C Mrs ofc sec U S Int Rev Serv r510 Roundlake rd
- " Peggy H Mrs clk Ford Mtr Credit r1542 McCormick

GUILFORD ELECTRONIC SUPPLY, INC.

WHOLESALE ONLY

DISTRIBUTORS OF ELECTRONIC SUPPLIES AND EQUIPMENT

233 E. WASHINGTON ST.

TEL. 275-1385



- REAL ESTATE
- MORTGAGE LOANS
- PROPERTY MANAGEMENT



**DIVIDEND-PAYING
AUTO AND HOME
INSURANCE**



503 N. GREENE
P.O. BOX 3483

**DIAL
273-1967**

**Greensboro
RAVE/ODGE**

59 Units Of
Solid
Comfort

Air Conditioned
TV in Each
Unit

In Room
Coffee Service

Elevator

Swimming Pool

24 Hour
Switch Board
Twx Board

229 CHURCH
TEL.
273-5152

WHY PAY MORE!

When
Financing
or
Refinancing

— • —
Compare
Before You
Buy
or
Borrow

E. B. STONE FINANCE CO., INC.

DIAL
275-9509

500 N. Greene St.

Nuckles Restaurant

- Barbecue
- Steaks
- Seafood
- Chicken

Car Service
Counter and
Booth Service
Private Dining
Room

3200 N
O'Henry Blvd.

Dial
275-3029

Nuckles Barbecue

3103
Summit Ave.

Dial
272-9190

SOUTHSIDE HARDWARE CO., INC.

POWER TOOL DIVISION
515 S. ELM
TEL. 272-4549

COMPLETE SERVICE IN HARDWARE
FOR OVER SIXTY YEARS, A COMPLETE FARMERS'
AND BUILDERS' SUPPLY SERVICE
TELEPHONE 272-2106

HARDWARE
523-25 S. ELM
TEL. 272-2106

348

TECHNICAL REPRODUCTION

& SUPPLY CORP.

ENGINEERING AND ARCHITECTS' SUPPLIES
BLUEPRINTERS - PHOTOSTATS
105/35 MICRO FILM

610 N. ELM ST.

TEL. 275-1301

HARRIS

- " Peggy J Mrs emp Cone Mills r PO Box 6203 Summit Sta
- " Percy C (Carrie B) h2800 Pinecroft rd
- " Pete (Harris Shoe Shop) h609c Courtland
- " Phyllis studt r917 Walker av apt 3
- " Phyllis K clk F H Ross & Co r Summerfield NC
- " Posey T (Verta V) h1109 Bellevue
- " Posey T jr (Lucille B) agt Coastal Plains Life Ins h2531 Fernwood dr
- " R Davis (Wilma J) h922 Dillard
- " R Kennedy (Margt A; Holt McNairy & Harris) h305 Victoria
- " Ray W (Judy C) weaver Carter Fabric Textile h108 Lawrence
- " Ray Wheel Alignment & Brake Service (M Ray Harris) 431 Battleground av
- " Raymond serv mn Holden Tire & Recapping r325 Gillespie
- " Raymond E (Beulah G) treas Dixie Automotive Service h1904 Wellington dr
- " Reese (Hilda) electn Commercial Elec h1800 J av
- " Richard R welder Stone & Webster Constr n1407 Maple (Prox)
- " Richd W (Aldyce D) mech Johnny's Repair Shop r820 S Elm
- " Richd W stock mn Big Bear Super Mkt r610 Lowdermilk
- " Robt (Luvena J) h1005 Ardmore
- " Robt (Hazel L) lab City Dept Pub Wks h1029 Pearson
- " Robt (Sally F) r1100a Willowbrook dr
- " Robt (Hazel C) lab Jones Snipes-Lumber Co h528 Douglas
- " Robt C rte slsmn Caro Welding Sups r512 Pine
- " Robt D (Kathleen B) aud Royal Globe Ins Group h1529 Rock Spring
- " Robt D (Lucille A) business agt Plumbers & Steamfitters Local No 640 h611 S Chapman
- " Robt D caddy Country Club r725 Potate ct
- " Robt D jr art thcr 922 Dillard r do
- " Robt J (Ann) whsmn Interlock Bolt h417 Guilford av apt 2
- " Robt L (Mamie H) pntr McPherson Paint h713 Ashboro
- " Robt T (Mozelle W; Harris Equipment Service) h212 Jamestown rd
- " Robt V tchr Lincoln Jr Hi Sch r2205 Lutheran
- " Ronald B USAF r3425 E Bessemer av
- " Ronnie E emp r200 E Camel
- " Rosna L maid r1029 Pearson
- " Roscoe E (Louise D) chf pilot H L Coble Constr h707 Westland dr
- " Rose T (wid Thos C) r706 Summit av apt 1
- " Rosetta r254 W Whittington
- " Roy R credit mgr Kay Jewelry r Oak Grove
- " Ruby H Mrs h215 Kensington rd
- " Ruth S Mrs spnr Cone Mills r2314 Maple
- " Sallie sten Pilot Life Ins r412 S Mendenhall apt 3
- " Sallie E (wid Robt E) h914 N Eugene
- " Saml (Mary E) lab Industries of the Blind r405 Sussman
- " Service Station (Wm E Harris) 800 S Elm

HARRIS

- " Shelva J chkr Columbia Lndry r1109 Sykes av
- " Sherman A (Rachel L) hse furnishings 1709 Elkhart dr h do
- " Shirley G tchr McIver Sch h500 N Mendenhall
- " Shirley J Mrs maid r219 Marshall
- " Shoe Shop (Pete Harris) 1730 Battleground av
- " Susie A (wid Harville) h906 Cottage Grove av
- " Sylvia (wid Shirley) maid Cooper's h3106 Cecil
- " Taylor B (Arabella M; Harris East End Gulf Service Station) and firemn A&T Col h205 Shaw
- " Thelma B (wid Junius B) nurse h1404 Portland
- " Theo porter V R Phillips Esso Servicenter r535 South
- " Thos driver Smiths Funeral Serv r717 Ashe
- " Thos A (Nowad M) ydmn Moore Realty h817 Tuscaloosa
- " Thos C parts mgr Dees Equip r RD 4 Reidsville NC
- " Thos H (Carol) production wkr Guilford Dairy Co-op Assn r RD 1 Box 191-A Randleman NC
- " Thos W (George B) credit mgr Davidson Spk h2218 Oak Hill dr
- " V Reese (Hilda E) hlpr Commercial Elec r1800 J av
- " Vassie P Mrs cmlr Cone Mills r2503 Hubbard
- " Viola maid Town House Motor Lodge h1402a Cunningham
- " Virden C formn Dixie Roofing r RD 1 Box 863
- " Virginia Mrs emp Sears h1005 Portland
- " Virginia C ofc sec Burl Indus r1206 Paul
- " Vivian constn wkr r906 Cottage Grove av
- " W Douglas r309 Bennett
- " W Jas (Mary K) h2512 Westbrook
- " W O Plastering Contractor (Wrenton O Harris) 1004 Logan
- " Waymon bellmn King Cotton Hotel r1232 Gray
- " Wilbur P slsmn DeSota Chem Coatings h230 South Park dr apt 23
- " Wm B (Eva) driver S & W Mtr Lines r RD 5 Box 110
- " Wm C lab City Dept Pub Wks r2008 McKnight Mill rd
- " Wm D em WPET Radio Sta r2606 Immanuel rd
- " Wm D porter Cone Hosp r309 Bennett st
- " Wm D whsmn S & W Mtr Lines r RD 5 Box 110
- " Wm E (Lora M; Harris Service Station) r RD 4 Box 151
- " Wm F (Gertrude B) formn Blue Gem Mfg h808 S Chapman
- " Wm F (Laura L) pres Kington-Harris Paint Co h3437 E Bessemer av
- " Wm F jr (Martha A) leaf supvr P Lorillard Co h2201 Celeste ct
- " Wm I appr Canter Elec r3323 McArthur
- " Wm W (Marion N) h707 Julian
- " Willie r101 Raleigh rd
- " Wilma J Mrs bkpr Jennings Plmb r922 Dillard
- " Woodrow H driver Morgan Trucking Lines r RD 1 Guilford NC
- " Wrenton O (Lillian P; W O Harris Plastering Contractor) h1004 Logan
- Harrison Aaron (Mamie M) mail handler PO h2200 Dinsmore
- " Addie G Mrs sew mach opr Blue Gem Mfg r RD 10 Box 136
- " Arth S jr (J Rolanda M) lino opr Cone Mills h1909 Drexel rd
- " Barbara A case wkr Gldf County Welfare Dept r1414 Whilden pl
- " Beatrice C Mrs case wkr County Dept Pub Welfare r817 Franklin Blvd
- " Belle P Mrs hsekr Wesley Long Community Hosp r1104 Magnolia apt 6
- " Bennie A (Charlotte P) trucker Cone Mills r Reidsville NC
- " Bertha C Mrs opr Pauline's Beauty Shop r212 State apt 1



LOWDERMILK REALTY INC.

REAL ESTATE
SALES — APPRAISERS

"If It's Real Estate,
It Will Pay You To See Us."

INSURANCE

M. L. S.

1044 W. Market St.

TEL. 275-8536

LEWIS CONTRACTING CO.

CONCRETE CONSTRUCTION — ASPHALT PAVING

348 W. LEE ST.

(SEE PAGE 51 BUYERS' GUIDE)

DIAL 272-0118

349

HARRISON

- " Chas F (Darlene H) staff mgr Kentucky Central Ins h2505 1/2 Campbell
- " Charlie driver Cooke Furn r McCulloch
- " Christine M clk Cone Hosp r1648 Willomere
- " Clarence L (Beatrice C) mtceann Central Caro Convalescent Hosp h817 Franklin blvd
- " Clifton L (Esther J) hauler Cone Mills h2000 Spring Garden
- " Dan (Janice M) driver Moss Trucking r205 E Whittington
- " David L (Betty H) clk PTS h1024 Huffine rd
- " Eddie L emp Cone Mills r RD 6 Reidsville NC
- " Edw F (Alexandra C) slsmn Seydel-Woolley Co h1212 Onslow dr
- " Edw J (Eliz E) carrier PO h3214 North Hayden
- " Flossie (wid Verner) forwn Blue Bell Mfg r307 N Mendenhall
- " Frances H Mrs (Harrison's Seafood Market) r721 Ashe
- " Fred D (Naomi E) yd mn Cone Mills h1809 10th
- " Geneva F Mrs asst sec H L Cable Construction r2301 Wanda dr
- " Geo B USN r1809 10th
- " Geo W (Lillie M) field trainer Pilot Life Ins h3501 Pinecroft ct
- " Gilmore A (Belle P; Hudson Coffee Shop) h1104 Magnolia apt 6
- " Helen O Mrs ofc sec Fields Furniture Store r RD 7
- " Henry M studt r1100 W Cornwallis dr
- " Henry T jr (Betty B) sls serv coordinator Radio Sta WFMY & TV h1216 Summit av
- " J H Mrs fitter Montaldo's r2114 Fordham blvd
- " Jas C (Fannie L) lab John R Taylor Constrn h1926 Perkins
- " Jas C (Mary C) painter h1106 Pennsylvania
- " Jas L chkr Cone Mills r1708 10th
- " Jas L van McMinn Norfleet & Wicker
- " Jas V (Lillian W) lab Brown Spect Tank r216 E Bragg
- " Jas W (Frances H) hlpr P Lorillard Co h721 Ashe
- " Jas W (Betty G) trucker Cone Mill h1704 10th
- " Janie M baby sitter 1702 10th r do
- " Jeanette Mrs maid Cone Hosp r2611 McConnell rd
- " Jeneva F Mrs ofc sec N C Monroe Construction r2301 Wanda dr
- " Jerry W (Sonja P) city policemn h1724 Phillips av
- " Jerry W (Marpessa F) electn Beam Electric h2601 Willowood dr
- " Jerry (Edna M) emp Gboro Mfg h2209 Apache apt C-25
- " Jesse H (Alice B) insp Sou Ry h2114 Fordham blvd
- " John r940 Martin
- " John M (Kathleen M) mgr George's Furniture House h1903 E Cedar Forks
- " John N (Lilly A) tex wkr Cone Mills h1648 Willomere
- " John W jr (Frances C) servmn Pitney Bowes h8104 Walker av
- " Jos C (Waxie P) swpr Cone Mills r RD 6 Reidsville NC
- " Julius D USA r1809 10th
- " Lady r1609 Hooks
- " Leecy G Mrs h1101 Bilbro
- " Leroy (Doris R) slsmn Caterers Inc h2117 Tuscaloosa
- " Levi C hauler Cone Mills r2000 Spring Garden
- " Lillie B r145 W McCulloch
- " Lilly A Mrs wvr Cone Mills r1648 Willomere
- " Louvenia W cook Minute Sandwich Shop r1702 10th
- " Maggie L Mrs r814 Cedar
- " Mary M r1082 Retreat
- " Miller H (Betty E) asst ofc mgr Cone Mills h3307 Kenmore
- " Morton W Rev (LuVenia W) pastor Macedonia Missionary Bapt h1702 10th
- " Moses L lab Liquids Inc r1029 Pearson
- " Naomi E Mrs aide Gboro Cerebral Palsy Sch r1809 10th

Stamper

OPTICAL CO.

(See page 135 Buyers' Guide)

206 N. ELM

TEL. 273-9286

HARRISON

- " Nellie Mrs presser Dixie Overall Serv h145 W McCulloch
- " Oliver M (Geneva F) carrier PO h2301 Wanda dr
- " Omar F (Hazel L) mach Western Elec h828 Circle dr
- " Peggy W Mrs nurse W Reed Wood r2110 Wrenn
- " Phillip H (Sylvia A) serv mn J A King & Co h2710 Azalea dr
- " Peter H (Eliz S) h2718 Azalea dr
- " Raleigh B (Bessie S) mach opr Cone Mills r RD 3 Box 574 Guilford College br
- " Robt E tex wkr Cone Mills r1809 10th
- " Robt J driver S & W Mtr Lines r RD 8 Box 403
- " Robt M (Peggy W) tech City h2110 Wrenn
- " Rolanda M Mrs slsmn Sears r1909 Drexel rd
- " Rufus A (Doris P) sls eng Rust Associates h108 Northridge
- " Sadie G cash A&P r4112 Bell Orchard rd
- " Sam (Mary W) pntr Industries of the Blind h405 Sussemans
- " Sonja P Mrs tex wkr Cone Mills r1724 Phillips av
- " Ted O slsmn h604 Morehead av apt 4
- " Thos (Virginia M) Greensboro Body Repair) r McLeansville NC
- " Thurman (Joan J) hlpr Cone Mills h752 Willow ct
- " Vernon W spare hd Cone Mills r1809 10th
- " Victor R H (Mary L) slsmn Caro Steel Corp h404 Guilford av
- " Virginia chkr Lane's Lndry r1029 Pearson st
- " Virginia W tchr Genl Green Sch h1700 N Elm apt M-1
- " W B jr (Bernice M) del mn Justice Drug h2025 E Florida
- " Walter F (Eliz C) ofc mgr Meredith Swimming Pool h5512 Foxwood dr
- " Walter F jr (Thelma B) slsmn h5412 Friendly rd (Glfd Col)
- " Wm A (Sallie A) hlpr Guilford Fdry h1924 Lutheran
- " Wm C (Vivian L) mech Dixie Slis h114 S Benbow rd
- " Wm S (Mary R) sec-treas Carolina Maytag Sales Corp h805 Church
- " Wm T mach cln Cone Mills h940 Martin
- " -Wright Construction Co Richd Hager supt field ofc 1658 Sullivan
- Harrison's Seafood Market (Mrs Frances H Harrison) 1115 Ashe
- Harrison Crawford H (Pearl H) jan Hunter School h1318 Bothwell
- Harrod Wm D (Dorothy E) slsmn Unions Special Mach h2807 Sherwood
- " Wayne H Purchasing agt H L Coble Constrn r PO Box 6372
- Harry Pattie R Mrs ofc sec Dr Leonard J Rabold r1603 Piper pl
- HARRY REECE P (Edna D), Agent New York Life Insurance Co 305 Aberdeen ter, P O Box 327, Tel 272-6018, h do
- " Reece P jr (Pattie R) underwriter Home Life Ins Co of NY h1603 Piper pl
- HARRY'S FLOWERS (Harry J O'Connor), Florists and Designers, Wedding Decorations 414 W Market, Tel Broadway 3-4491, Night Tel BRoadway 3-2612
- Harryman Charlie L (Velna L) clk PO h3501 Whitehurst rd

LUMBER
BUILDING MATERIALS

**MONSEES
-WRENN
LUMBER
CO., INC.**

"Where Quality
Makes The
Difference"

- Kitchen Cabinets
- Formica Tops
- Millwork
- Louvers
- Windows
- Doors
- Sheetrock

BIRD
ROOFING

Dial
274-1577

517

Prescott St.

REAR 1604 VICTORY

DEPENDABLE BLOW PIPE CO.
DUST SYSTEMS DESIGNED and INSTALLED
INCINERATORS BUILT AND INSTALLED
TEL. CYPRESS 9-2951

it's



...you bet!

THESE
WILL
BE
YOURS

\$100 \$100 \$100

FOR EACH
APPROVED
NEW
CUSTOMER
YOU
SEND US

HOME FINANCE CO.

OF GREENSBORO
INC.

AUTO
LOANS

200 N.
EUGENE

TELS.
BROADWAY
2-4180
AND
BROADWAY
2-4189

CYPRESS ELECTRIC CO.



COMMERCIAL
INDUSTRIAL
RESIDENTIAL

call us
for
estimates

705
WICKER ST.

TELS.
299-2914
AND
299-1704

Furniture
Carpets

GUILFORD GALLERIES, INC.

Interiors

Draperies
Accessories

341-363 N. Elm St.

Tel. 274-5478

350

Ben's Garage



Dial 272-3503

Night Tel. 272-2408

549 S. Mendenhall St.

HARRYMAN

- " Velna L Mrs cafeteria wn Claxton Sch r3501 Whitehurst rd
- Harshaw Chas W (Doris H) bagger Bi Rite Super Mkts h1312 Avalon rd
- " Clarence waiter Sedgefield Inn
- " John M r1602 Willow rd
- Hart Albert S emp Blue Bell r1232 Westover ter
- " Billy J (Hazeleln B) tester Western Electric h1521 Pichard
- " Coley r218 Bond
- " Dennis W lab Structural Concrete Products r1300 Pembroke rd
- " Dorothy r827 Johnston
- " Frances H Mrs r1509 Ryan
- " Frances P Mrs bkpr Gate City Pharmacy r3409 Normandy rd
- " Francis A jr (Charlotte J) eng Western Elec h1300 Pembroke rd
- " Francis A III studt r1300 Pembroke rd
- " Geo L (Deloris S) USA h444 Correll apt 3
- " H Vernon (Eliz S; Frazier & Frazier) h910 Forest Hill dr

HART HARDWARE CO INC, Harvey G Hart Pres, W Hovle Hammer V. Pres, GE Appliances, GE Television Sales and Service, Gray-Seal Paints, General Hardware 336 Tate, Tel BRoadway 4-4645

- " Harvey G (Mary R) pres Hart Hardware Co Inc h402 S Elam av
- " Irene G Mrs tob wkr P Lorillard Co r1814 McCormick
- " J Norfleet jr (Ola B) investigator Home Detective h204 E Lake dr
- " Jas J jr (Helen T) detective City Police h1410 20th
- " Jas M (Josephine J) servmn Berry Coal & Oil h1811 Britton
- " Jas M (Gladys K) terminal mgr Tennessee Coal Trans Inc h307 S Lindell rd
- " Jas R (Alma N) mech Moore Mus h219 Fields
- " Jas W (Lillian B) eng Western Elec h2209 Lane rd
- " Jean T Mrs clk Shelby Mut Ins r RD 2 Gibsonville NC
- " John T (Frances P) slsmn h3409 Normandy rd
- " Jos lab h112 1/2 Macon
- " Kenneth R (Mary P) slsmn Beunit Fibers h2304 Hathaway dr
- " Lessie cash Ellis-Stone r329 New
- " Lillie M tex wkr Cone Mills r4207 Princeton av
- " Lora I Mrs relief wn P Lorillard Co r2126 Langley av
- " Marietta P Mrs asst head nurse Cone Hosp r Gibsonville NC
- " Martha (wid Vance) h329 New
- " Mary G (wid Isaac) r1211 Water
- " Ola B Mrs slsmn Ellis-Stone r204 E Lake dr
- " Ola M mgr Shoe Mart h311 Cottage Grove av apt 7
- " Ola M (wid Jarvis H) h218 Bond
- " Patricia J ofc sec Senn Forbes Ins r1410 20th
- " Peggy J separator Troxler Hrs r219 Fields
- " R Allen (Lora I) mech P Lorillard Co h2126 Langley av
- " Raymond M (Lillie M) formn Burl Indus h4207 Princeton av
- " Richd B (Jean S) atty Jeff Life h3707 Kirby dr
- " Robt E (Clairessa H) dragger Cone Mills h762 Willow ct

HART

- " Robt L (Thelma H) wvr Southern Webbing h3641 Flint
- " Ronda Mrs ofc wkr Int Rev Serv r2806 Dexter av
- " Roy E studt r2126 Langley av
- " Roy G (Lydia H) dye mixer Cone Mills r218 Bond
- " Sharon F tchr Curry Sch r RD 10 Box 605
- " Thelma H Mrs wndr Cone Mills r3641 Flint
- " W Vance jr (Doris H) slsmn Sealtest Foods h1309 Spry
- " WeldonE (Ronda) emp Western Electric h2806 Dexter av
- Hartco (G Wilson Hartsell) tennis court constn 1827 Spring Garden
- Hartford Accident & Indemnity Co Frank T Watson ofc mgr 1804 Pembroke rd
- " Fire Insurance Co Group Cyril B Stansbury spl agt 1804 Pembroke rd
- " Steam Boiler & Inspection Co Wimbish Ins Agcy agts ins 102 N Elm R917
- Hartgrove see also Hargraves & Hargrove
- " Agnes S Mrs btryr dir Cone Mills r1916 Bradford
- " Carl T (Agnes S) weave rm wkr Cone Mills h1916 Bradford
- " Harold r4101 Raleigh rd
- " Mary H Mrs bkpr Berry Coal & Oil r1906 Rayston dr
- " Warner R (Mary J) prnter Am Prntng h1906 Rayston dr
- Hartig Donald C (Jane J) personnel dir Blue Bell h220 N Cedar
- Harting Rudolph C (Virginia H) mach Regal Paper Co h1702 J av
- Hartley Dorothy S Mrs asst mgr Jo Belle Hats r202 C Crestwood dr
- " Dwight B (Irene E) utility mn Plantation Pipe Line h1303 Kindley
- " Harold E (Dorothy S) dept mgr Johnson & Aulbert Clo h202 Crestwood dr
- " Kath R Mrs clk City Purch Agt r High Point NC
- " R Dean (Frances) buyer Burl Indus h518 S Holden apt B
- Hartline Norman D (Patsy R) market mgr Winn-Dixie h34104 Summit av
- Hartman see also Hartmann
- " Ann M Mrs clk City r RD 5 Box 576
- " Anna J Mrs emp Blue Bell r3922 Daye dr
- " C L (Anna J) slsmn h3922 Daye dr
- " Elwood F (Lillian W) h3004 Peebles dr
- " Elwood F jr studt r3004 Peebles dr
- " Geo W jr (Peggy) production wkr Guilford Dairy Co-op Assn r RD 2 Kernersville NC
- " John M production wkr Guilford Dairy Co-op Assn r RD 1 Belevs Creek NC
- " Lillian V Mrs clk Sears r3004 Peebles dr
- " Omah L eng aide City Eng r RD 5 Box 576
- Hartmann see also Hartman
- " Chas C (Rose L; Charles C Hartmann Architects) r Sedgefield NC
- " Chas C jr (Mildred; Charles C Hartmann Architects) r RD 2 Box 317b
- " Charles C Architects (Chas C and Chas C Hartmann jr) 405 W Fisher av
- Hartnett Leslie B pres Klimate-Pruf Paint & Varnish Co Inc
- " Mercedes M Mrs sec Klimate-Pruf Paint & Varnish Co Inc
- Hartsell Alviles lm fxr Cone Mills r RD 4 Box 969
- " G Wilson (Rachel P; Hartsell's) r5504 Cumberland rd
- " Jerry R (Janet) slsmn Coca-Cola r RD 10 Box 230
- " John atndt Tops Petroleum r McLeansville NC
- " Minnie S (wid B B) slsmn Woolworth's h118 Joyner
- " Ruby M Mrs spnr Cone Mills h1605 14th
- " Steve G (Carolyn W) chkr Western Carloading h2006 Pine Bluff
- " W K Mrs r628 Summit av
- Hartsell's (G Wilson Hartsell) paving 1827 Spring Garden



VESTAL'S FLOWER & GIFT SHOP

FLOWERS FOR ANY OCCASION

CITY WIDE DELIVERY

SUMMIT SHOPPING CENTER-948 SUMMIT AVE.

TEL. 275-7272

BUSINESS**HOME****INDUSTRY**

709 BATTLE GROUND AVE.

Godwin & Reese
INSURANCE AGENCY**FIRE****CASUALTY****BONDS-LIFE**

TEL. BRoadway 5-8591

351

Hartsfield Chas G (Lecye E) v-pres treas Atlantic Engineering Co h3810 Kirley dr
 Hartsook Chas H jr (Lucille S) dept mgr Cone Mills h415 E Hendrix
 " Chas H III USA r415 E Hendrix
 " Clara H (wid Chas H) h782 Percy
 " Edw W (Beth M) h2311 Albright dr
 " Frances R Mrs clk Thompson Dental r1801 Independence rd
 " Hattie B tel opr Justice Drug r305 Mayflower dr
 " Hubert L (Frances R) mgr Franklin Drug Store No 2 h1801 Independence rd
 " Judith E studt r1801 Independence rd
 " Lou A (Hattie G) h305 Mayflower dr
 " Lou A jr (Lillian B) mgr Carolina Radio Supply Co Inc h2704 Stratford dr
 " Wm D (Janie N) capt City Fire Dept h3217 James pl
 Hartzoge Boyd (Douglas R) mtccmn Sunset Homes h1416 Rankin rd
 " Lula J (wid Merl) h1905 Georgia
 Harvell Barbara J r411 Rex ct
 " Blanche S Mrs smash hd Cone Mills r RD 1 Gibsonville NC
 " Chas E (Laura H) mech City h1211 Summit av
 " Doyle Y (Louise M) plant opr City Dept Pub Wks h1114 Haywood
 " Earlie L (Blanche S) supvr Cone Mills r RD 1 Gibsonville NC
 " Geo F (Rose M K) USAF r2222 Veasley
 " Jas W (Mae T) spare hd Cone Mills h1315 Mayfair av
 " Larry F (Libby C) spare hd Cone Mills h4126 Bernow Bernal av
 " Leroy H agt Home Beneficial Life Ins r3505 Raven-dale dr
 " Louise M Mrs tel opr City r1114 Haywood
 " Mae T Mrs mach opr Blue Bell r1315 Mayfair av
 " Vicy J (wid Claude) r1315 Mayfair av
 " Wade E (Gertrude H) pntn contr 411 Rex ct h do
 " Willard E hlpr Wade E Harvell r411 Rex ct
 " Willie W (Viney H) lab Pomona T C Co h1402 Kirkman Harvey Amye D r202 Gillespie apt A
 " Bessie L examiner U S Int Rev Serv r4706 Mitchell av
 " Bobby D (Peggy T) brakemn Sou Ry h3418 S Elm
 " Bonner W carp Walter Cain h18 Branch ct
 " C Vernon (Thelma P) carrier PO h511 Muirs Chapel rd
 " Clara maid r505 Law
 " Clevester W carp r409 Gillespie
 " Clyde C (Dora B; Maplewood Farms) h5405 Winston Salem rd
 " Cratie R (wid Jos H; Harvey's Motel) h3738 High Point rd
 " Dorothy r202 Muirs Chapel rd
HARVEY E MASON (Grace H), Pres North State Pyrophyllite Co Inc 706 Rucker (Pomona), P O Box 7247, Tel 299-1441, h807 Greenwood dr, Tel Cypress 9-3430
 " Edd J (Ella L) h108 S Elam av
 " Eddie (Lillie J) constn wkr h4634 Tower dr
 " Emily R slswn Sears r18 Branch ct
 " Ernest A (Gladys L; North State Electric Co) h2117 Langley av
 " Gladys L Mrs bkpr F D Lewis & Son r2117 Langley av
 " Jas E (Sylvia) vehiclemn REA Exp h3101 Hayden
 " Jas H clk FO h420 Stewart
 " Jas S slsmn Allied Chain Link Fence r505 Fulton
 " Jo F Mrs fldr Cameo Hous r4102 Phillips av
 " Johnson r4101 Raleigh rd
 " Jos E (Alma R) slsmn International Harvester h2007 Bundy dr
 " Josie W (wid Harrington) r420 Stewart
 " Margt H Mrs book binder Jos Ruzicka Inc r711 Mayflower dr
 " Margt S (wid Will) r1605 Lindsay

Gate City Paint Co. Inc.

PAINT and WALLPAPER
 HEADQUARTERS
 ARTISTS' MATERIALS
 110 N. Greene St.
 Tel. 273-1784

**HARVEY**

" Martha E ofc sec Hedgecock Builders Sup r5405 Winston Salem rd
 " Martha T Mrs sec David R Hollowell r RD 7 Box 314
 " Mary C (wid Erie A) h503 Muirs Chapel rd
 " Robt L (Shirley Y) h2802 Forbes dr
 " Sylvia Mrs opr SBT&T r3101 Hayden
 " Timothy L h202 Muirs Chapel rd
 " Virginia S (wid Avery C) maid h202 Gillespie apt A
 " Vivian A nurse Cone Hosp r1310 Florida
 " Wallace W phys 122 S Greene R21 h909 Fairmont
 " Walter L (Margt H) formn REA Exp h711 Mayflower dr
 " Wm pntn h519 Walker av
 " Wm W jr (Jo F) brkmn Sou Ry h4102 Phillips av
 " Willie repr Morrison's Shoe Shop r202 Gillespie apt A Harvey's Motel (Mrs Cratie R Harvey) 3738 High Point rd
 " Radio & TV Service (Harvey L Smith) reprs 1200 Kirkman
 Harville Chas E (Anna M) sports dir WFMY-TV h122 Beverly pl
 " Esther M r401 Raleigh rd
 Harvin Jas E (Erlita N) emp Burl Indus h725 Dunbar ct
 " Jas E hlpr Johnson Mtr r726 Willow ct
 " Lucille maid h711 Johnston
 Harward Chas R (Mildred S) formn Alexander & Mann Mtr h2414 Liberty rd
 " Chas R jr studt r2414 Liberty rd
 " Ida L (wid Adolphus S) h1909 Asheboro
 " Jas L clk PO r RD 6 Box 199
 Harwell Aaron V (Betty L) stock mn Dixie Bedding h118 S Dudley
 " Erlene M Mrs teller Wachovia Bank & Trust r1507 W Cornwallis dr
 " Frank W (Erlene M) pres C H Slater Realty & Mortgage Corp h1507 W Cornwallis dr
 " Verdrie H (wid Elmer T) slswn Ellis-Stone h1613 Oak Hasco Inc Herman W Welker jr pres Mrs Mary D Welker v-pres Mrs Rachel J Willis sec Herman W Welker III treas ar conditioning sups 518 N Spring Hasell Sam M (Lucy J) eng Burl Indus h5511 E Lake dr
 Hash Darrell J sander Andco Industries r202 Isabel
 " Edwinc (Clarice F) slsmn Dillard Paper h603 Catalina dr
 Haskins see also Hoskins
 " Covey B (Beadie W; Bank Clothing Co; H & H Clothing Co) h3000 W Market
 " Donald B tchrWingate College r3000 W Market
 " Harold D slsmn H & H Cloe r3000 W Market
 Hassall see also Hassell
 " Edith H r304 W Whittington
 " Freda M drsmkr 304 E Whittington h do
 Hassell see also Hassall
 " Carl F (Marie T; Sedgfield Select Foods) h3206 South Hayden
 " Chas W (Jessie D) slsmn Dillard Paper h3802 Kirby dr
 " Erle G (wid Oscar E) h2623 Camden rd
 " Essie B (wid Julius M) h1018 S Aycock
 " Evelyn A Mrs ofc sec Asst County Purch Agt r Jamestown NC
 " Frank R whsewn W I Anderson & Co r High Point NC
 " Fred B (Grace S) h1915 Freeman Mill rd



H.
I.VON
B.E.L.L.
J.R.

Landscape Contractor

(See Pages 121 and 182 Buyers' Guide)

113 McIver

Tel.

273-2152

**Leon's Beauty Salons**

Members of
 Hair Fashion
 Council of
 America

Two
 Famed Salons

Tate St. At

Walker

340 Tate St.

TEL.

273-1726

Friendly

Suburban

Salon

Friendly

Shopping

Center

3120

Friendly Rd.

Tel.

292-1212

W. F. NEEDHAM

General Contractor
 ALL TYPES OF BUILDING
 — FREE ESTIMATES —

INDUSTRIAL
 INSTITUTIONAL

TEL. 272-5186

3809 Holt's Chapel Rd.

CONTRACTOR

RESIDENTIAL
 COMMERCIAL

E. B. SETZER
Grading & Construction Co., Inc.

- ★ CRANE SERVICE
- ★ DITCHING
- ★ STEEL ERECTION
- ★ DRAGLINE WORK
- ★ CONCRETE POURING
- ★ PHONES

274-7796
 and
274-2558
 686
 Percy St.

SQUARE DEAL MOTORS

- EXPERT TUNE-UP & MOTOR REPAIRING

"MAC" AND RALPH

Overhauling Our Specialty

2009 E. Market

GUILFORD COUNTY'S "HOST FROM COAST TO COAST"

U.S. Hwy. 29 N. at 16th, Greensboro
 U.S. Hwy. 29-70 at 220 S. Greensboro
 U.S. Hwy. 29-70 at W. Green Dr., High Point

Holiday Inn

3 LOCATIONS — 261 UNITS

Air Conditioned Rooms with TV and Radio
 Restaurants — Swimming Pools



HATHAWAY
 " Wilma L Mrs tray wn Cone Hosp r503-A S Booker
 Hathcock Clyde F (Helen M) slsmn Odell Mill Sup h1405b Whilden pl
 " Edgar L (Shirley B) emp Dixie Loom Reed h2614 Immanuel rd
 " Evelyn M ofc sec Burl Indus r Reidsville rd Hathaway see also Hathaway
 " Fons A (Beulah C) atndt Holiday Amoco h1908 Fairfax rd
 Hatley Carl (Margie Fulp) adj Pennsylvania Threshermen & Farmers Mut Casualty Ins r2318 Larkspur dr
 " Donald R (Martha C) servmn Sou Sls h3511 Church
 " Doris T r1910 Brice
 " Houston R (Lucille W; Hatley's Upholstery Shop) h3709 Cameron av
 " J Odell Sarah M servmn Sou Sls h3507 Church
 " Larry H (Shelba C) sls trainee Elec Supply Inc h1208 1/2 Water
 " Lucille W Mrs smstrs Hatley's Upholstery Shop r3709 Cameron av
 " Robt R (Patricia A) slsmn Addressograph-Multigraph h208 E Camel
 Hatley's Upholstery Shop (Houston R Hatley) 3511 E Market
 Hatschek Hans R (Helene M) h216 Elmwood rd
 " Howard R trainee Meyer's r216 Elmwood rd
 Hattaway Alex C (Libby J; Hattaway's Seed Store) h714 Dover rd
 " Emory (Persie H) carp h742 Jordan ct
 " Persis H tel opr O'Henry Hotel r742 Jordan ct
 " Robt A (Janet G; Hattaway's Seed Store) h302 Isabel
 Hattaway's Seed Store (Alex C and Robt A Hattaway) 224 S Greene
 Hatten see also Hatton
 " Eston B hlpr Fidelity Mortgage & Realty r412 Blandwood av
 " Nannie M hlpr Gboro Lndry & Clns r917 Curtis
 Hatton see also Hatten
 " Lonnie (Mamie) lab h1012 Tuscaloosa
 Hattwick Robt G (Frances P) instr Gboro College h3409 Wilshire dr
 Hatuey Kennels (Henry S and Mrs Bernice S Schley) rear 2620 Pinecroft rd
 Hauce Max H (Peggy W) asst supt Elm Street Weaving Co r1509 Ashboro
 Hauck Boyd L mech Beck Mtr r116 Price
 Haugen Howard D (Lucile S) slsmn Sco Photo Print & Sup h420 Scott av
 Hauselman Ralph I. (Sue L) emp P Lorillard Co h3202 Harte pl
 " Sue L Mrs ofc sec Jas M Pleasants Co r3202 Harte pl
 Hauser Chas J (Delsene F) clk Justice Drug h914 Cottage Grove av
 " Delsene F Mrs maid Pilot Life Ins r914 Cottage Grove av
 " Eliz B Mrs tchr Bessemer High Sch r1309 Walker av apt A
 " Forest E mech Ryder Tank Line r RD 4 Kernersville NC
 Hazel W (wed Claude P) cash Ellis-Stone h701 Huffine rd
 " Jas C jr plmb W H Sullivan Co r Lewisville NC
 " John C (Constance L) banking dept wkr Wachovia Bank & Trust h2613 Hill-N-Dale dr
 " Jos J Rev (Velma S) pastor Bessemer Methodist Church h3713 E Bessemer av
 " Lillian E Mrs ofc sec Hoyle Boone Dees & Johnson h8 Justall ct
 " M Louise tchr St Pius X Cath Sch ofc sec St Benedict's Cath Ch h821 N Elm apt 6
 " Shirley R Mrs looper Gboro Hos r RD 4 Kernersville NC

HASSELL
 " Marie T Mrs rept Romeo Guest Assocs r3206 South Hayden
 " Street Apartments 2220 Hassell
 Hassinger Wholesale Co Inc Wm E Hassinger jr mgr bldg materials 1016 Warehouse
 " Wm E jr mgr Hassinger Wholesale Co Inc h1700 N Elm apt 11
 Hastings Edw R (Edith M) emp Western Elec h rear 3612 Spring Garden apt 7
 " Jack (Doris) USA h2808 Rockwood rd
 " Ruth R acct Fed Home Loan Bank h503 University dr Hatchell Lacy M (Almena H) slsmn h Hillside dr
 Hatcher A Louise tchr Clara J Peck Sch r1820 Madison av
 " Anna R Mrs looper Gboro Hos r519 Creekr Ridge rd
 " David (Ruth W) tex wkr Cone Mills h519 Creekr Ridge rd
 " Edith S Mrs opr SBT&T r1914 Darlington pl
 " Grant R (Alice N) barber Newnam's Barber Shop r Reidsville NC
 " Jesse C (Harriett C) hlpr Moore Elec h674 S Cedar
 " Lester (Edith S) svtchmn SBT&T h1914 Darlington pl
 " Melvin L (Peggy J) pntr h2951 Isaacs pl
 " Peggy J Mrs insp Cone Mills r2951 Isaacs pl
 " Thelma B (wid Emmett L) insp Cone Mills h3805 B E Bessemer av
 Hatchett Berta E (wid Henry R) h757 Percy
 " Carole S Mrs hlpr Marian Lewis Bake Shop r1802 Larkin
 " Esther W tchr WCUNC r2802 Rockwood rd
 " Fletcher hlpr Dairy Specialty h1205 Best
 " Henry G (Rachel M) clk PO h2819 Shady lawn dr
 " Jas horticulturist r519 Bennett
 " Madeline r1205 Best
 " Sam (Carolee S) loader Buchannon Stone h1802 Larkin
 " Tessie Mrs opr Courtesy Beauty Shop r2201 Van Wert
 " Thos (Esther W) clk PO h2805 Rockwood rd
 " Wm C (Jeanette K) dispatcher Smith's Transfer h1910 Mayfair av
 Hatfield Agnes J (wid Wm R) r409 S Elam av
 " Delsie M Mrs cash Provident Finance r521 Simpson
 " Gladys R Mrs opr SBT&T r201 Muirs Chapel rd
 " Harold S (Margt T) rev agt Int Rev Serv h2205 Murrayhill rd
 " Ivan C (Gladys R) mech Faulkner's Gulf Serv h201 Muirs Chapel rd
 " John B (Jane Q) genl mgr Sears Roebuck & Co h402 Kimberly dr
 " John B jr studt r402 Kimberly dr
 " Warren F studt r402 Kimberly dr
 Hatfields Delsie Q Mrs cash Quality Finance r3501 High Point rd
 " Ira O driver Central Mtr Lines h3501 High Point rd
 Hatgels Steve K (Calliope S; Jim's Lunch) h317 E Hendrix
 Hathaway see also Hathway
 " Allen L (Wilma L) tex wkr Cone Mills h503a S Booker
 " Betty r916 Portland
 " Lillian E Mrs ofc sec Jeff Life h4208 Henderson rd
 " M Eliz tchr WCUNC r1006 Courtland
 " Noel driver Helms Mtr Exp r Asheboro NC
 " Wesley J (Margt M; Carolina Neon Displays) h916 Portland

352

CAROLINA REALTY COMPANY
 SALES - APPRAISALS - LEASES - RENTALS - PROPERTY MANAGEMENT
 1044 W. Market St. Tels. 272-5357 and 274-1334





Over 25 Years Service

TRADERS CHEVROLET CO., INC.

SALES AND SERVICE

GENUINE CHEVROLET PARTS AND ACCESSORIES

215-217 E. MARKET ST.

TELS. BROADWAY 2-2146 — BROADWAY 2-2147

353

HAUSER

- " Terry W (Eliz B) planning corp Container Corp h1309 Walker av apt A
- " Theo L mixer Interstate Bakeries h1301b E Washington
- " Vernon R (Sarah H) fxr Cone Mills h1915 Mayfair av
- " Wm H (Sue) whsemn Western Auto h2313 Yow rd
- Havner Jos K (Mary W) mfrs agt 904 N Elam av h do
- " Mary W Mrs sten clk J P Stevens & Co r904 N Elam av
- " Vance Rev (Sarah A) h202 E Lake dr
- Hawes Larry A (Gwendolyn A) mgr The Kroger Co h3906 Galway dr
- " Lawrence E (Dorothy P) dist supvr Domestic Management h3225 Dreiser pl
- " Marzella S sewing opr Blue Bell r RD 1 Box 108 Guilford NC
- Hawkes see also Hawkes
- " Merlin L (Norvella A) shopmn Cone Mills h3112 Church
- " Norvella A Mrs tex wkr Cone Mills r3112 Church
- Hawkins Authur M (Frances) wire polisher Gboro Loom Reed r RD 2 Madison NC
- " Beatrice Mrs maid h729 Gillespie
- " Ben (Dorothy S) washer Gboro Window Cln h786 Jennifer
- " Clyde (Bertha S) agt Met Life Ins h2601 Williams
- " Clyde C (Marjorie B) wvr Sou Webbing Mills h1603 Roseland
- " Cornelius (Elthenia H) emp P Lorillard Co r110 S Raleigh
- " Cornelius (Elphine) lab h2020 Hassell apt C
- " Cyrus G (Kathleen-F) acct Banner-Trulove h2211 Sherwood
- " Frank O (Inez G; Hawkins Repair) h1817 Everett
- " Helen M Mrs bkpr Piedmont Mtr Parts r1000 Honey-suckle dr
- " Herbert B (Martha S) dept dir City Parks & Recreation Dept h1502 Quail dr
- " Hoke B (Arlene W) driver Cone Mills h1015b Logan
- " Inez G Mrs maid Fisher Park Day Nursery & Kindergarten r1817 Everett
- " J Eug (Bess C) adj Crawford & Co Inc Adjs h2607 Hill-N-Dale dr
- " Jack S (Helen M) driver J P Stevens & Co h1000 Honeysuckle dr
- " Jas (Peggy) emp Western Electric h1501 Snyder
- " Jane K studt r2601 Williams
- " Jeanette M h820 Dick
- " Jesse R hlpr Talley Lndry Machy r712 Cypress
- " Jimmy (Lillie W) crd tndr Cone Mills r RD 1 Mc-Leansville NC
- " Jos E bagger Armour Fertilizer h610 Essex
- " Kathleen P Mrs aide opr WCUNC r2211 Sherwood
- " Lewis F (Margt) formn Jones Bros Bakery r High Point NC
- " Leslie C (Patricia M) rev collr State Dept Rev h1818 Villa dr
- " Lottie M Mrs clk Sou Life Ins r2214 Wanda dr
- " Margt Mrs maid h216a York
- " Margt M clk Jeff Life r RD 1 Browns Summit NC
- " Marjorie B Mrs ofc sec Smith Moore Smith Schell & Hunter r1603 Roseland
- " Martha B Mrs tchr PS h241 W Whittington
- " Mary F bkpr Mtr Sup r RD 2 Madison NC
- " Melvin W (Erika M) slsmn Jewel Tea h1905 Hardie
- " Mina M Mrs r2020 Hassell apt C
- " Michl I (Virginia A) trainee Gboro Hos r Mayodan NC
- " Nancy S emp Griffin Baking r2206 Hubert dr
- " Otis H (Lottie M; Security Luncheonette) h2214 Wanda dr
- " Paul D (Julia S) brklyr h310 N Booker
- " Paul J emp Blue Bell r RD 4 Box 411 Reidsville NC

J. H. McIntosh

BUILDING CONTRACTOR

BUILD — REMODEL — REPAIR

If We Do The Work You'll Be Satisfied

1003 RUCKER RD.

TEL. 299-2685

HAWKINS

- " Peggy G Mrs bkpr NC Natl Bank r2203 Celeste ct
- " Reuben G (Mary S) barber Clippard's Barber Shop h2708 Shady Lawn dr
- " Robt A r1817 Everitt
- " Ronald H asst production mgr Vick Mfg h3303 Wilshire dr
- " Susan studt r2211 Sherwood
- " W Thornton Rev (Evelyn) pastor Guilford College Methodist Church r413 Boxwood dr
- " Wade R repiler Container Corp of Am r3813 E Market
- " Wesley L (Wilma F) clk PO h1027 Sullivan
- " Wm E driver McRae Taxi r2022 Hassall apt J
- " Wilma F Mrs flbr Bates Nitewear r1027 Sullivan
- Hawkes see also Hawkes
- " Addie L Mrs splr Cone Mills r1416 20th
- " Arth D carp Bobby Harrell r1000 Caldwell
- " Arth P (Madeline J) driver Central Mtr Lines h1106 Woodnell
- " Bertha F Mrs tex wkr Cone Mills r1814 Morgan Smith rd
- " Bobbie J Mrs mach opr Blue Gem Mfg r3401 Oberlin dr
- " Cecil J lab Bonitz Insulations r615 Walker av
- " Danl H wrpr Cone Mills r1814 Morgan Smith rd
- " E Joyce mach opr Bates Nite Wear r1000 Caldwell
- " Earnest M (Bertha F) draw tndr Cone Mills r1814 Morgan Smith rd
- " Edna J slsmn Kress r500 Vandalia rd
- " Elmo Chester driver S & W Mtr Lines r RD 2 Box 118 Woodlawn Va
- " Elsie I (wid Robt E) mach opr Caro Mfg r1513 Glenwood av
- " Emma (wid T C) r1418 20th
- " Ernest F (Pauline) driver S & W Mtr Lines r RD 2 Box 116 Woodlawn Va
- " Fred T slsmn Cone Recreational Assn h1418 20th
- " Glenn O (Addie L) mach opr Cone Mills h1416 20th
- " H Alex (Theo S) mgr Carr Street Grocery r4321 Voss dr
- " Herman A (Lannie L) carp Bobby Harrell h1000 Caldwell
- " Harmon A (Lannie L) carp R L Harrell h500 Vandalia rd
- " Jas H (Helen M; Hawks Radio & TV Service) r3702 E Market
- " John M (Ala J) slsmn Price Mercantile h3701b E Market
- " Larry C trucker Cone Mills r1416 20th
- " Mary A Mrs btry flr Cone Mills r2825 Yanceyville rd
- " R Daniel studt r1513 Glenwood av
- " R K (Molly) driver Central Mtr Lines r RD 8 Box 131 Radio & TV Service (Jas H Hawks) 3702 E Market
- " Ronnie P ofc mgr Piedmont Paint Sales r1106 Woodnell
- " Roy R (Ledia E) fnsnr Benbow Reproductions r High Point NC
- " Ruby D Mrs tex wkr Cone Mills r4005 Chavis rd
- " Sonny (Bobbie J) mach opr Cone Mills h3401 Oberlin dr
- " Theo S Mrs (Carr Street Grocery) r4321 Voss dr
- " Virginia B mach opr Blue Gem r1000 Caldwell

LIVE BETTER ELECTRICALLY



YOU GET A Lot FOR A VERY Little!

My Services Are Many, My Wages Are Low, I'm Ready On the Instant At Your Command To Go.

DUKE POWER COMPANY



Real Estate



SALES



BUILDERS



APPRAISERS

KEY Realty Co

1020 E. WENDOVER AVE. 275-7242

DEPARTMENT STORE

203-211 South Elm Street

TELEPHONE (ALL STORES)

274-4661

Thalhimer-Elis Stone

(SEE PAGE 70 BUYERS' GUIDE)

YOUNG WORLDS

Friendly Shopping Center and Summit Shopping Center

READ
AND USE

GREENSBORO

NEWS
AND
RECORD

WANT
ADS

PHONE
BROADWAY

3-8611

FOR
RESULTS!



DIXIE
SALES

COMPANY INC.

Automotive
Service
Delco
Batteries - Parts

BEAR
ALIGNMENT
SERVICE

SMALL
GASOLINE
MOTORS
SALES and
SERVICE

327-29
Bottleground
Ave.

TELS
BRoadway 2-5773
and
BRoadway 3-6964



NORTH CAROLINA NATIONAL BANK

"Your Bank in Greensboro"
12 CONVENIENT OFFICES TO SERVE YOU
Main Office — Jefferson Standard Building — 101 North Elm Street

354



Electrical
Contractors
and Engineers

1421 Bottleground Ave.
Phone 275-4544

HAWKS

" Wade E (Anne) driver Diamond Hill Plywood h334
New
" Wilbert M (Carol M) asst overseer Cone Mills h1509
19th
Hawley Carolyn Jane ofc wkr WCUNC r818 W Market
" Chas D (June M) slsmn Trailmobile Inc h1101 New
Garden rd
" Emma B (wid Harry) h705 Park av apt 6
" Herman D (Dorothy W) claims mgr Liberty Mut Ins
h703a W Wendover av
" John B (Emily B) pres Akron Spool & Manufacturing
Co Inc h1002 Sunset dr
" John E USN r1002 Sunset dr
Haworth David (Estelle) clk Smith Bi-Rite Super Mkt
r High Point NC
Haws Leslie clk Sedgfield Inn r Sedgfield
Hawthorne Apartments 809-11 1/2 Rankin
" Crayton (Viola G) jan S & W Cafeteria h516 Boyd
" Flossie C (wid Landy S) Indry wkr Bennett Col
h1015a Logan
" Jas E (Betty B) constn wkr C E Land h1701 Water
" Viola G Mrs maid Bessemer Hi Sch r516 Boyd
Hay Thos R jr eng Burl Indus r504 1/2 E Lake dr
Hayble Chas E (Virginia D) driver Jack's Cookie Co
h1504 Plymouth
" Virginia D Mrs waitress O'Henry Hotel r1504 Ply-
mouth

Haycock Lucy r203 E Bessemer av apt 11
Hayden see also Hayden

" Clarence T supvr Griffin Baking r RD 1 Julian NC
" Darrell L (Inis C) chf clk DeSota Chem Coatings
h2312 Emerywood rd
" Dorothy W Mrs wvr Cone Mills r709 Lowdermilk
" Dwight E (Dorothy W) driver Joseph Ruzicka Inc
h709 Lowdermilk
" Frank T (Mattie M) sect mn Cone Mills h1507 20th

" Johnny T (Unita P) city police h616 Memphis
" Lottis W (wid Wm) maid h1107 E Lee
" Richardson C r1107 E Lee
" Russell G kntr r708 Mayflower dr
" Unita P Mrs teacher Central Jr Hi Sch r616 Memphis
" W Arth agt Durham Life Ins r RD 1 Julian NC
" Wm L (Eliz L) jan Gboro Div of Guilford College
h1501 Perkins
Haydon Helen A Mrs h1631 Freeman Mill ct
Hayes Agnes cash Life & Casualty Ins r1322 Madison av
" Alfred W (Evelyn A) atndt Uptown Stge Garage h1110
McCormick
" Alice nurse L Richardson Mem Hosp r RD 5 Box 196
" Annie M Mrs supvr Anthony's Nursing Home r214
Florence

MONTALDO'S

LADIES' READY-TO-WEAR, MILLINERY, LINGERIE, FURS, ACCESSORIES
COSMETICS AND SHOES
COLONY SHOP AND SPORTS WEAR—SECOND FLOOR
200 N. ELM at GASTON TEL. 275-1633
(See Page 46 Buyers' Guide)

HAYES

" B L (Alfredia P) lab Lewis Contracting h2209 Apache
W-27
" Beatrice O Mrs spnr Cone Mills r McLeansville NC
" Beauty Shop (Mrs Roberta P Hayes) 1326 E Market
" Betty T (wid Carl M) r415 Woodlawn av
" Billy D (Patricia W) whse mgr Kirkman & Kroury
h2008 Twain rd
" Catherine J Mrs cafeteria wkr Meyers h1801 Water
" Chas lab h2220 Hassall apt B
" Chas mtecmn Diplomatic Motel r608 S Benbow rd
" Chas A (Rebecca) clk Serv Auto Parts r RD 2
Summerfield NC
" Chas A (Ina M) sls mgr Glfd Mills h5710 S Lake dr
" Chas E (Josephine N) asst overseer Cone Mills r RD 1
McLeansville NC
" Chas F (Mary) reed setter Dixie Loom Reed r RD 2
Summerfield NC
" Chas L (Betty) prof A&T Col h1915 Belcrest dr
" Chas R (Eliza S) h1011 Lincoln
" Clara r402 S Aycock
" Clara C (wid Atlas) baby sutter 610 Julian h do
" Clarence C (Grace D) coutermtn Nitr Bearings &
Parts h804 Westover ter
" Claude R slsmn Piedmont Fle r Asheboro NC
" Clyde (Mattie W) trucker Cone Mills h1804 McConnell
rd
" Colleen maid Oaks Motel r610 Ross av
" Cora L Mrs insp Cone Mills r2505 Vine
" Curtis E (Hazel C; Hayes Rest Home) h810 Summit av
" D Frank (Estelle T) v-pres Justice Drug Co h904 W
Market apt 2A
" D Frank (Iris P) mech Central Motor Lines r2307 W
Westwood dr
" Danl H Rev (Vergie F) h2200 S Benbow rd
" Donald L (Frances D) slsmn Gboro News h2327
Albright dr
" Dorsey J (Hessie) porter ABC Bd h1012 East Side dr
" Dorsie L supvr Liberty Mut Ins r Sophia NC
" Elmer driver W I Anderson & Co r RD 2 Madison NC
" Elmer (Barbara M) servmtn Meredith Swimming Pool
h1010 Tuscaloosa
" Emma J r321 Meadowbrook
" Estelle J (wid Jas) maid h608 S Benbow rd
" Ethel M Mrs maid Oaks Motel h505 Best
" Eug M (Margt G) sls rep h1021a Latham rd
" Evelyn A Mrs opr Elite Beauty Shop h1110 McCormick
" Felton L (Pearl E) hplr City Dept Pub Wks h1521 Ashe
" Floyd W (Minnie) mixer Cone Mills r RD 2 Browns
Summit NC
" Fountain (Viola C) h906 Druid
" Frances D Mrs nurse 2327 Albright av r do
" Frank h1016 E Bragg
" Fred A (Louise M) porter Sears h1514 Perkins
" Fred C (Sarah S) slsmn George's Furn House h4318
Cornell av
" Geo C (Josephine G) lab Gboro Mfg h606 Nantucket
" Geo E (Frances) eng Western Elec h2730 Rockwood
rd
" Geo W (Sara G) hplr Cone Mills r RD 2 Browns Sum-
mit NC
" Geraldine chkr Frye & Webster Cleaners & Lndry
r979 E Washington st
" Gertrude Mrs h327 1/2 Correll
" Gertrude D (wid Theo S) pkr Todd Quaker Doughnut
h1020 Watkins
" Gertrude G (wid Charlie) h4508 Swift
" Golas L (Estella B) chkr Central Motor Lines h1906
Finley
" Grace D Mrs exam U S Int Rev Serv r804 Westover
ter
" Harold D (Angelia P) mach opr P Lorillard Co h101
Penn pl



LAMBETH CONSTRUCTION CO.

GRADING — WATER LINE — SEWER PIPE — DRAINAGE — CONTRACTORS
EQUIPPED WITH 2-WAY RADIO
FOR BETTER SERVICE

1071 RETREAT ST.

DIAL 272-5205 OR 273-0838

DOWNTOWN STORE
ELM AT MARKET
BROADWAY 5-0461

BELK'S

SUBURBAN STORE
FRIENDLY SHOPPING CENTER
292-0960

355

HAYES

- " Hazel C Mrs (Hayes Rest Home) r810 Summit av
- " Helena V r804 Guilford av
- " Herbert W (Rosa F) wvr Cone Mills r RD 5
- " Herman H (Cora L) beamer Cone Mills h2505 Vine
- " Hessie Mrs (La Petite Beauty Shop) r1012 East Side dr
- " Howard r505 Best
- " Howard W jr (Dora S) stereotype opr Gboro News h2002 Carpenter
- " Iris P Mrs clk Shamrock Brokerage r2307 Westwood dr
- " J Curtis slsman Auto Paint & Sup r RD 10
- " Jas A clk PO r2319 Hubbard
- " Jas C cook Libby Hill Seafood Restr r608 S Benbow rd
- " Jas C (Shirley S) printer Cone Mills h1415 Corregidor
- " Jas E (Doris C) drftsmn M L Eakes Corp h3010 Keeler
- " Jas H (Ennie M) wtchmn W I Anderson & Co r RD 2 Madison NC
- " Jas H jr whsemn W I Anderson & Co r RD 2 Madison NC
- " Jas M (Madge H) driver Thurston Mtr Lines h5600 Maple (Glfd Col)
- " Jas S (Ruth H) wldr h600 Morehead av
- " Jas T (Maggie J) smash hd Cone Mills h2407 Campbell
- " Jas W (Mary T) hauler Cone Mills r RD 5
- " Jean F studt r1415 Gorrell
- " Jennie M h214a Gant
- " John H lab Cone Mills r Summerfield NC
- " John H sht mtl wkr Dick & Kirkman r RD 1 Kernersville NC
- " John V (Beth) mailer Gboro News h2309 Four Seasons blvd
- " Josephine N Mrs tech Cone Mills r1213 11th
- " June H ofc sec Cone Mills r2004 Queens ct
- " Katherine M Mrs food preparation wkr Meyer's r Summerfield NC
- " L Alvin (Rosa L) porter Colonial Stores r RD 2 Madison NC
- " L B jr (Brenda) mgr Jackson Loan Service r3710 Oakwood dr
- " Lacy lab City Dept Pub Wks r Madison NC
- " Lawrence S emp Cone Mills r RD 3 Guilford College br
- " Lela P Mrs chn Gboro Mfg h1006 East Side dr
- " Leonard T trainee Gboro Hos r806 Cranbrook
- " Lessie D r808 Warren
- " Lillie K (wid Homer) mender Dixie Overall Service h1209 Ivy hts
- " Lonnie (Shirley T) h1409 W Bessemer av
- " Louise H (wid Marvin) elev opr Belk's h3101b Salem
- " Lula A (wid Balfor) r1110 McCormick
- " Mack C (Betsy T) h735 Gillies ct
- " Margt P Mrs designer Scruggs Florist r3301 Yanceyville rd
- " Margie A (wid Edgar E) pkr Bobby Burns Inc h2319 Hubbard
- " Mary S (wid Burley) r997 Armstrong
- " Mattie maid A&T Col r1804 McConnell rd
- " Michl K (Kath W) acct Peat Marwick Mitchell & Co h2530 Fernwood dr
- " Naomi A Mrs prsr Prago-Guyes h506 East
- " Nathl P (Louise H) pres Carolina Steel Corp h2109 Lafayette av
- " Nathl P jr with Caro Steel r2109 Lafayette av
- " Opal T Mrs slswn Laurie's Sports Wear r1033 Sullivan
- " Ora L counter wn G I 1200 r RD 5 Box 248
- " Patricia A pkr Gladiola Biscuit r600 Morehead av

GARDNER PLUMBING CO.



P.O. BOX 438 OAK RIDGE, N.C.

TEL. 643-4206

HAYES

- " Pearly A (Virginia T) chairmn of the bd Justice Drug Co h405 Meadowbrook ter
- " Preston D (Annie L) h403 Stewart
- " Ralph r808 Warren
- " Raymond D lab City Dept Pub Wks r516 Julian ct
- " Rebecca S Mrs sew mach opr Blue Gem Mfg r RD 2 Summerfield NC
- " Rest Home (Curtis S and Mrs Hazel C Hayes) convalescent 520 Park av
- " Richd lab Cone Mills r505 Ross av
- " Robt jr (Barbara S) draw hand Cone Mills h1203 Omaha
- " Robt B lab r1109 Gray
- " Robt B tchr Yadkin County Schools r1505 Gorrell
- " Robt C jr scrubber Cone Mills h1106 Duke
- " Roberta P (wid Walter H; Hayes Beauty Shop) h1203 Willard
- " Ronald E (Joan L) waiter S & W Cafeteria h732 Bingham ct
- " Ronald L servmn r2319 Hubbard
- " Rosa maid h1028 Ashe
- " Roy E (Ora B) dfr Cone Mills r RD 5 Box 99
- " Ruby nurse r608 S Benbow rd
- " Sammy (Gladys P) grey tndr Cone Mills r RD 1 Summerfield NC
- " Sarah S Mrs policy wrtr Am Ins Group r4318 Cornell av
- " Stella F (wid Henry) r705 Law
- " Stephen M (June S) asst overseer Cone Mills h1006b Elwell av
- " Sylvester (Anna B) r1218 Bilbro
- HAYES-TAYLOR MEMORIAL Y M C A, David W Morehead Exec Sec 1101 E Market, Tel 272-0197**
- " Thos W (Vera H) mech Air Conditioning Corp h113 Aunt Mary's av
- " Vera H Mrs fills shuttles Carter Fabrics r113 Aunt Mary's av
- " Vicky Mrs opr Tel Answering Serv r3907 Baylor
- " Virginia T Mrs v-pres Justice Drug Co r405 Meadowbrook ter
- " Vivian C maid Mrs Jeanette S Cone h1505 Gorrell
- " Vivian L Mrs tchr Caldwell Sch r403 Stewart
- " W Alf v-pres-treas Piedmont Outdoor Advertising Co r St Louis Mo
- " W Herbert (Margt P) overseer Cone Mills h3301 Yanceyville rd
- " W Mack (Daphne H) repr Cone Mills h1304 Elwell av
- " Walter L (Helen M) porter Sears h711 Dale
- " Walter W lab Pomona Foundry r2106 Pear apt A
- " Will (Louise W) driver Fleming Shaw Transfer
- " Wm (Rebecca W) swpr Cone Mills r RD 6
- " Wm H (Roxie) jan Cone Mills r4801 Summit

NORTH CAROLINA SCHOOL OF DANCE

DIRECTOR: WADE M. HALL
 FOR INFORMATION VISIT OR PHONE
 N. C. SCHOOL OF DANCE

218 S. GREENE ST. Free Pick Up and Delivery Service TEL. 275-4281
 (SEE PAGE 68 BUYERS' GUIDE)

Starmount Company

3900

STARMOUNT DR.

Phone
 CYPRESS

9-2800

Developers of

STARMOUNT FOREST

HAMILTON LAKES

HAMILTON FOREST

FRIENDLY ACRES

GREEN VALLEY

GUILFORD HILLS

GARDEN HOMES

"Better Living" in Starmount Properties"

PIEDMONT NATURAL GAS CO., INC.

- ☆ COOKING
- ☆ WATER HEATING
- Office 438 W. Market

"LET GAS DO YOUR 5 MAJOR JOBS"

- ☆ AIR CONDITIONING

- ☆ REFRIGERATION
- ☆ HEATING

Plant and Service Dept. 1029 Winston (ORD)

Tel. 275-3352
 Tel. 273-2821



**BOREN
BRICK
FOR EVERY
NEED**

• • • • •

**WIDE
VARIETY
OF SIZES
and
COLORS**

• • • • •

**SOLITE
BLOCKS**

• • • • •

**Manufactured
By
BOREN
Clay
Products
Co.**

**TELEPHONE
674-2255**

**Plant and
Office
Pleasant
Garden, N.C.**

IF IT'S



YOU NEED

**SEE
DEAL
PRINTING
CO., INC.**

John L. Yow, Sr.
Mgr.

**DIAL
273-3152**

616-618
S. Elm St.

HARRY D. KELLETT, Inc.

AUTHORIZED DEALERS

**Dodge — Dart — Lancer Automobiles
DODGE JOB-RATED TRUCKS**

449 W. Market St.

Phone 275-9541



356

Southern Life
INSURANCE COMPANY

Established 1927

Home Office:
330 S. Greene St.
Dial 275-9681

General Agent
225 N. Greene
Dial 275-8593

HAYES

" Wm H (Beatrice O) tex wkr Cone Mills r McLeansville NC
" Wm McK emp Cone Mills r1304 Ellwell av
" Willie lab Swift & Co r1005 E Washington
" Willie M constn wkr r610 Julian

Haygood Darvin r530 W Florida

" Mary L h1005 Asheboro
" Paul R (Iris O) circulation mgr Gboro News h1525 Lovett

" Preston (Alice F; Art Specialty Shop) h1102 S Benbow rd

" Rufus (Louise C) driver McRae Cab h621 Oak
" Wm A (Nora M) h1412 Glenwood av

Haymore Apartments 815 Rankin pl

" Building 1828-30 Banking

" Rebecca A bkpr NC Natl Bank r3106 Wilshire dr

" Vance Z (Joyce) clk A&P r High Point NC

Haynes see also Haines & Hanes

" B Grace ofc sec Gboro Hos h629 Scott av

" Beatrice maid Gboro Mig h2004 Barksdale dr

" C Bryan (Mary S; Guilford Retreading Co) h1606 West End pl

" Callie R (wid Rush) r3904 Sedgemoor rd

" Carl B jr (Mildred) mechanic J D Wilkins Co r RD 1 Summerfield NC

" Chas D rodmn Wachter Surveys r RD 1 Madison N C

" Claude L jr spare hd Cone Mills r748 Florida

" Claudia hall WCUNC r1100 Hicks ct apt 1

" Curnal F (Louise S) h1907 Woodside dr

" E Ray (Emma T) kntr h912 Englewood

" Elizabeth M Mrs priv sec US Int Rev Serv r1009 Jefferson rd

" Essie nurse L Richardson Mem Hosp r2007 Barksdale

" Ethel O (wid Ezekiel) h608 Martin

" Etta C (wid Rufus E) h1547 McCormick

" Fred W (Mary E) repr Magic Shoe Serv h2103 Textile dr

" Gene (Katherine) tex wkr Cone Mills r903 Dillard

" Helen E Mrs clk Am Dry Clns r Winston Salem NC

" Henry D r912 Englewood

" J Paul (Lavada P) city firefighter h3908 Lacy av

" Jas E (Elsie B) carp h809 Rucker

" Jas E (Irene P) lab Cone Mills h1409 Perkins

" John h332 W Whittington

" Lavada P Mrs clk P Lorillard Co r3908 Lacy av

" Louise S Mrs wvr Cone Mills r1907 Woodside dr

" M Glenn (Vera W) h1301 Andover av

" Marion S Mrs dental asst Dr M Ray Hunter r1114 Montpelier dr

HAYNES

" Nancy H Mrs tex wkr Cone Mills r112 Holt av

" Patricia S Mrs mach opr Gboro Mfg h1029 Palmetto

" Peggy E proof mach opr NC Natl Bank r3003 Spring Garden

" R Herman chief acct Am Agrl Chem r1301 Andover av

" Robt E (Eliz M) div mgr Jeff Life h1009 Jefferson dr

" Roy L emp Cone Mills r1506 Earl dr

" Roy L (Nancy H) mach opr Olympic Chem h112 Holt av

" Ruby K (wid Oscar L) clk Cone Mills h201 S Mendenhall apt 5

" Ruth E ofc sec Burl Indus r900 Hill

" S Adelaide tex designer Burl Indus r426 E Hendrix

" Saml E emp Cone Mills r604 Arlington

" Thos B jr (Marion S) slsmn Longdon Sales Co

h1114 Montpelier dr

" Webster spare hd Cone Mills r506 E Whittington

" Wm P (Gertrude M) asst mgr Canady Furn Co h611 Sykes av

" Wm P jr (Colleen M) buyer S T Wyrick & Co h2604 Stratford dr

Haynesworth Geo (Victoria S) delmn Deal Printing

h811 W Whittington

Haynie see also Haney

" Collin M (Audrey H) chiropractor 1504 Battleground av r RD 3 Box 336B

" Harold (Alice R) emp Western Elec h1613 E Market

" L Lester (Cora H) lab Chas D Roberts Co h714 Law

" Oscar R emp Cone Mills r4903 Troxler

Hays L M CAP training ofcr Civil Air Patrol Group

No 2 Headquarters NC Wing

Hayward Linda R studt h1111 Hill

Haywood Rebecca G (wid Lee) h764 Bingham ct

" Saml pntnr Charles Hait r2220 Hassell apt E

" Thelma G Mrs cafeteria wkr Geo A Grimsley Sr Hi Sch h727 Gillespie

Hayworth Carole P Mrs clk Dillard Paper r2304

Westwood dr

" Claude R (Arlene R) driver Wray Plmb & Htg

r High Point NC

" Earline S Mrs ofc sec Wray Plmb & Htg r High Point NC

" John C jr (Jane) slsmn Industrial Electrics r Kernersville NC

" John R (Erlene S) hlpr Wray Plmb & Htg r High Point NC

" Julius W asst County Tax Supvr & Collr r1108 Highland av

" M S sec-treas Brewer Paint & Wallpaper Co r Rocky Mount NC

" Martha Mrs reg nurse J Edouard Prefontaine

" Norman C (Emma) dept mgr Younts-DeBoe Co r RD 1 Randleman NC

" Robt D (Minnie L) (ofc) 123 1/2 W Market h1108 Highland av

" Robt D jr mgr Sears r1108 Highland av

" Rufus K (dot) exasm Shelby Mut Ins r RD 1 Randleman NC

" Thos E (Carol P) layout opr Western Elec h2304 Westwood dr

" W Francis (Myra G; Hayworth's Jewelry) h203 Tate apt B1

Hayworth's Jewelry (W Francis Hayworth) 110 W Market

Hazel see also Hazle

" Alfonso r1211 Pearson

" Lucille A h413 Bennett

" Naomi Mrs maid Drago-Guyes r506 East

" Ocean ydmm r301 Marshall

" Richd M (Mary M) stockmn Piedmont Toy & Spicality h1022 Wilkerson

" Robt r1012 Gorrell

HENNIS

2820 E. Bessemer Ave.
(ORD)

Dial 275-1627

FREIGHT LINES, INC.

Winston Salem

Tel. Park 4-9211

Servant of Industry

Friendly Shopping Center

635 Friendly Center Rd.

Mon. Thru Sat.-9:00 a.m. to 10 p.m.

Sun. 1:00 p.m. to 8:00 p.m.

Dial 292-1301



Northeast Shopping Center

1002 Summit Av. at Bessemer Av.

Mon. Thru Sat. 9:00 a.m. to 10:00 p.m.

Sun 1:00 p.m. to 8:00 p.m.

Dial 275-7644

TALLEY ELECTRIC CO., Inc.

COMMERCIAL

ELECTRIC CONTRACTORS

RESIDENTIAL

1109 Battleground Ave.

"Electric Heating and Air Conditioning Specialists"
(SEE PAGE 79 BUYERS' GUIDE)

Phone 274-1531

357

HAZEL

"Willie J (Mary J) h613½ Sampson
Hazel's Beauty Shop (Mrs Hazel W Otwell) 2006
Ontario
Hazel John H tchr State Sch for the Blind & Deaf
r1311 Ardmore
"Oscar A Rev (Juanita D; Hazel's Grocery) h212 Shaw
"Walter bellmn C Henry Hotel r910 Hackett
Hazel's Grocery (Oscar A Hazel) 2003 Stamey
Hazelman Herbert R (Mary F) tchr Geo A Grimsley
Hi Sch h3206 Madison av
"Mary F Mrs tchr Kiser Jr Hi Sch r3206 Madison av
Hazelton Edw (Ardelia G) h1704 Willow rd
"Sadie F Mrs maid Gboro Hotel h905 Ashe
Hazelwood Oscar mach opr Caro Aluminum Products
Distributing r Burlington NC
Hazle see also Hazel

"Paul B (Mary T) supvr J P Stevens & Co h3720
Manor dr

Hazlewood Doris J Mrs therapist Cone Hosp r RD 2
Box 455
Hazzlp Carson mech Beck Mtr r Madison NC
Head Ann Mrs beauty opr Wesley Long Beauty Shop
r526 Denny rd

"Burley G (Ann H) carp h526 Denny rd
"Chas L (Mary L) emp Health Constn r200 S Luther
"Fisher (Ethie L) h206 S Luther
"Glady's M Mrs mach opr Blue Bell r1927 Bradford
"Grace M Mrs cutting dept Blue Bell r1927 Bradford
"Julian F (Grace M) slsmn Sou Comfort Homes h1927
Bradford

"Nelle A Mrs ofc sec Coml Credit Corp r302 Warren
"Vernon B (Edna) slsmn Borden Co r High Point NC
"Wm L (Nelle A) asst dept mgr Sears h302 Warren
Headen Margt waitress Grace Cafe r610½ E Market
Headen Alf R jr mgr One Hour Martinizing r2604
Springwood dr

"Alvin E (Wilhelmina F) fnshr W V Fuller Constn
r801 Logan

"Ardelia (wid Noah) r2004 S Benbow rd
"Arth (Margt B) supvr A&T Col h2712 McConnell rd
"Benjamin E (Myrtle S) clk PO h237 Cottage Grove av
"Bernice dispr McRae Taxi r723 Jennifer apt 15

"Beulah maid h709 Law
"Catherine emp Swift & Co r1026 Wilkerson
"Erwin H lab Glascock Stove & Mfg r909 Douglas
"Frances M maid r916 High

"Fred J jr (Mabel E) feedmn Wafco Mills h602 S
O'Henry blvd

"Geo W (Zelmora H) driver Mendenhall Lbr h803
E Bragg

"Hattie G (wid Phil) h1222 Haynes
"Irene T (wid Jas) h916 High

"Irvin H lab Glascock Stove h909 Douglas
"Jas (Allene) furn wkr Benbow Reproductions r RD 1
Box 55

"Leona Mrs r614½ Gorrell
"Louisa R (wid Gurney) h714 Ashe

"Margt B Mrs exec dir Young Womens Christian
Assn r2712 McConnell rd

"Marguerite (wid Saml W) h428 Dudley
"Maxine F Mrs r1722 Sherwood

"Modis B maid r709 Law
"Nancy Mrs maid h910a Reid

"Nettie maid h807 Bennett
"Robt (Juanita C) carp King-Hunter h3023½ Freeman
Mill rd

"Rosella R Mrs maid h920 Cottage Grove av
"W Julius (Ruth G) driver R H Barringer Distributing
h1026 E Washington

"Wayland (Susie D) carp King-Hunter h3025 Freeman
Mill rd

"Wm H r132 W McCulloch

Schiffman's

LEADING JEWELERS SINCE 1893
The CAROLINAS' Finest Jewelry and Gift Store

225 S. ELM

TELS. 272-5146, 273-0401 and 273-2027

HEADEN

"Wm H (Lenobia B) asst dist mgr North Carolina
Mutual Life Insurance h1415 Gorrell

Headon Charlie O lab Health & Son Masonry Contrs
r334 W Bragg

"Jas lab Routh Bros Masonry Contr
Headspeth John H (Shirley B) clk J P Stevens & Co
h3114 S Elm

**HEALTH DIRECTOR OF GULFORD COUNTY, Dr
Everett H Ellinwood 300 E Northwood, Tel Broad-
way 3-9426**

Headr Bernice W Mrs prsr Gboro Lndry & Clns
"Sarah M (wid Geo M) h829 Pasadena

"Virginia B Mrs pres Brides & Formal Dresses Inc
h2012 Walker av

"Wm R (Virginia A) mgr Grain Dealers Mutual
Insurance Co h2609 Hill-N-Dale dr

Hearn see also Hearne Hearnes & Hearnes
"Chas E (Beatrice V) pntr Sou Waterproofing h2012
Pine Bluff

"Lois D Mrs prsr Wade's Dry Cln h207 Gillespie
apt C

"Lola R Mrs slsmn Meyer's r1312 Guest
"Mattie B nurse County Home r2414 Poplar

"Robt M (Mildred S) emp Quality Wholesale Florists
h204 Guerrant

"Saml H (Frances C) soil scientist USDA h2716
Holly dr

"W Frank (Ruth J) credit mgr Bridges Furn of Summit
r1312 Guest

Hearnes Andrew E (Carolyn G) emp Ellis Stone
h313 Cottage Grove av apt 4

"Robt L (Deborah S; Hi Heel Grill) h1905 Belcrest dr
Hearns Mary waitress Union News

Heat & Frost Insulators No 72 128 N Davie
Heater C Russell (Dolly J) furn rooms 416 E Eugene

and 404 W Walker av h400 Walker av
Heath Ada M Mrs (Liberty Oak Grocery & Service
Station) r4418 Lawndale dr

"Annette J Mrs asst sec North Carolina Savings &
Loan League r904 Bricker

"Ardena B (wid John L) h926 Walker av
"Arley prsr Sunst Clns & Lndry r916 Hackett

"Beauty Shop (Mrs Lois C Heath) 125 S Elm R321
"Berta S (wid G Dewey) h1200 11th

"Brothers (Howard A Heath) real est 119 N Elm R203
"Chalmers E (Ada M) sec Brklyrs Masons & Plstrs
of Am Local No 3 h4418 Lawndale dr

"Chas L (Cladie L) h602 Franklin blvd
"Chester E (Beulah M) insp Allied Fence h604
Morehead av apt 3

"D Dwight driver Egerton Whol r1200 11th
"Daisey E mach opr Gboro Mfg r1412 Randolph av

RUFFIN and Sanders

REALTY & CONSTRUCTION CO., INC.

real estate



(See pages 62 and 155 Buyers' Guide)

2221 E. MARKET ST.

DIAL 274-8759

NIGHT TELS. 274-3166, 274-2167 AND HIGH POINT, N. C., 889-1193

COBLE SPORTING GOODS CO., INC.



Wholesale and Retail
Athletic Goods
Sports
Foot
Trophies
Airplane
Model
Supplies



119 N. Greene

DIAL

272-0912

STEVENS INSURANCE Inc.

Insurance

Surety Bonds

Real Estate

Rentals

FIRE



AUTOMOBILE

INSURANCE

• • •

Telephone

272-4584

1801

PEMBROKE

RD.

KIRK'S SINEATH MOTOR CO.

AUTO REPAIRS • WRECKER SERVICE • BEAR ALIGNMENT

419 BATTLEGROUND AVE.

24 HOUR SERVICE

TEL. BROADWAY 2-3456

MOORE REALTY and Mortgage Co.

A. K. Moore
A. K. Moore, Jr.

REALTORS

Sales
Rentals
Property
Management

Mortgage
Loans
Insurance

BUILDERS

314
N. Greene
Telephone
275-4541

VAMP'S SERVICE STATION

"SERVING THE COMMUNITY WITH THE CUSTOMER IN MIND"

417 ASHEBORO

(SEE PAGE 168 BUYERS' GUIDE)

106
N. Elm St.
Greensboro, N. C.

Younts-DeBoe Co.

Men's Clothing, Furnishings, Shoes, Hats
Ladies' Tailored Sportswear

Phone
273-3443
(Young Men's and Boys' Dept. 2d Floor)
273-3445

358

Pegram-West, Inc.

Architectural Woodwork — Building Materials

405 E. MEADOWVIEW RD.

(SOUTH ELM STREET AT TOBACCO WAREHOUSE)
TELS. 273-6958, 273-6959 and 273-6950

HEATH

- "Deane T (wid Doyle M) h1001 Wharton
- "Don R (Francis P) mtcmn Giant Scotch Wash r703 Park av
- "Dorothy h216 Russell
- "Edna P Mrs kntr Troxler Hos r807 Lowdermilk
- "Edw L (Iclean) fornm Heath & Son Masonry Contrs h1572 Lovett
- "Emmett V (Violet A) meat mgr A&P h2604 High Point rd
- "Eula G dish washer Dutch Kitchen r2628 S Ashe
- "Evelyn C Mrs admn asst Hot Shoppes h3300 Harte pl
- "Fred L (Clara M) slsmn E F Craven Co h213 Green Valley rd
- "Gertrude R (wid J Louis) r3408 Madison av
- "Gertrude S (wid Carl C) smstrs Glenwood Fabric Shop r RD 1
- "Glenda S Mrs clk typist US Int Rev Serv r1901 Taylor
- "Graham G brklyr Formh & Son Masonry Contractors h2937 Isaac's pl
- "Harvey H (Daphna B) sec-treas Dixie Machine & Tool Co h557 Creekridge rd
- "Hazel r3701 High Point rd
- "Henry C (Nora) plmb W H Sullivan Co h1202 Gregory
- "Herbert (Eliza Y) firemn Thompson-Arthur Paving h637 Macon
- "Howard A (Lucy T; Heath Brothers) h926 Walker av
- "Iclean Mrs emp P Lorillard Co r1572 Lovett
- "J Cecil (Hattie J; The Merchants Herald) mgr Time Realty & Auction Co and real est 6 Springdale ct h do
- "J Talton (Ina T) assoc Heath Bros h519 Tate
- "Jas H (Praise P) driver Lambeth Consth h1412 Randolph av
- "Joseph W (Viola G) electn Blue Bell h2005 Bertie
- "Judith H Mrs opr Tel Answering Serv r2505 Vine
- "Katie M Mrs mgr Giant Scotch Wash r1308 Fairview
- "Larry brklyr Heath & Son Masonry Contractor's r904 Brickler
- "Larry N (Glenda S) clk Western Elec h1901 Taylor
- "Lois C Mrs (Heath Beauty Shop) r1120 W Northwood
- "Mabel Mrs cook Made Rite Sandwich h2407 Hardin
- "Marvin E (Ruth H) brklyr Heath & Son Masonry Contractors h607 Franklin Blvd
- "Max B (Ruth F) plant mgr Griffin Bakery h2206 Rolling rd
- "Olivia N Mrs v-pres-sec Heath & Son Masonry Contractor Inc r3705 Holt's Chapel rd
- "Patricia tchr r2206 Rolling rd
- "Ralph B brklyr King & Hunter r2407 Hardin
- "Richd T electn Talley Elec r Kernersville NC
- "Robt (Ollie G) emp Western Elec h816b Hackett
- "Robt J (Mary A) guard Anderson Patrol h407 Pine
- "Robt L (Olivia N) pres & treas Heath & Son Masonry Contractors Inc h3705 Holt's Chapel rd
- "Robt W (Maude G) spare hd Cone Mills r1107 Washington
- "Ross clk General Greene Motel r807 Lowdermilk
- "Ross E jr (Edna P; Ross Heath Insurance Agency) h807 Lowdermilk
- "Ross Insurance Agency (Ross E Heath jr) genl 2925 E Bessemer av

HEATH

- "Roy W (Oneida M) emp Cone Mills h1526 Ridgewood av
- "Sammie emp Fordham Drug r1220½ Ashe
- "Sarah F nurse Cone Hosp r RD 5 Box 592
- "Selma Mrs smstrs Prago-Guyes r RD 5 Box 592
- "Smith W (Katie M) h1308 Fairview
- "& Son Masonry Contractors Inc Robert L Heath pres & treas Olivia N Heath v-pres-sec mason contrs 3705 Holts Chapel rd
- "Thelma C Mrs clk Edgcomb Steel r1420 Kindley
- "Walter lab City Dept Pub Wkr r2303 Floyd
- "Watson (Viola) electn Blue Bell r2005 Bertie
- "Wesley G (Lois C) mech North State Chevrolet h1120 W Northwood
- "Wm L jr (Thelma C) brick mason Chas Jobe h1420 Kindley
- Heath's Insurance Service (Ross E Heath jr) genl 807 Lowdermilk
- Heatherly Helen Y Mrs ofc sec Gboro Cerebral Palsy Sch r1104 Pender la
- "Judson B (Helen Y) claim supvr Am Ins Group h1104 Pinder la
- Heaton Margt r134 Paisley
- Heavy Duty Equipment Co John H Tasker pres conveyors 102 Barnhardt
- Heatt J Nelson (Veronica F; Nelson-Vern Beauty Shop) h3913 Walker av
- "Veronica F Mrs (Nelson-Vern Beauty Shop) r3915 Walker av
- Hebert Frances opr SBT&T h806a Rankin pl
- Hebrew Cemetery 2911 High Point rd
- Heckman Norma D Mrs nurse Wesley Long Community Hosp r4201 Ashland dr
- Hedgecock Arrell E (Ameda) supt Bainbridge & Dance Well Drilling Contrs r High Point NC
- "Builders Supply Inc Delos S Hedgecock (High Point NC) pres Delos S Hedgecock jr v-pres Joseph S Hedgecock sec-treas Gilbert N Turner asst sec-treas 104 Jamestown rd
- "Delos S (Mary L) pres Hedgecock Builders Supply Inc r High Point NC
- "Delos S jr (Iris I) v-pres Hedgecock Builders Supply Inc r RD 9
- "Dollie A clk County Domestic Relations Court h1330½ Madison av
- "Geo D (June E) slsmn Guilford Meat Processors h2514 Belmar
- "H Vernon (Joyce A) supvr Blue Bell h1903 Walker av
- "Jasper L (Rebecca A) slsmn Hedgecock Builders Sup r RD 1 Kernersville
- "Jos S (Eliz P) sec-treas Hedgecock Builders Supply Inc r RD 1 High Point NC
- "Lloyd M (Peggy) agt Am Natl Ins r High Point NC
- "Vance M (Alice) equip opr Arthur-Thompson Paving r1811 Asheboro
- Hedgepeth see also Hedgepath and Hedgpeh
- "Annie L (wid J Claude) h1329 N Elm
- "Glady's M Mrs smstrs Otto Zenke Inc r1115 W Northwood
- "Mary A clk Genl Mtrs Acceptance r703 Percy
- "Paul R (Glady's M) mech Gboro Mtr h1115 W Northwood
- "Sherwood (Margt) planning mgr J P Stevens & Co h2009 Dalton rd
- Hedrick see also Hetrick
- "Carrie G (wid Eccles E) h114 S Tremont dr
- "Chas W (Doris S) swtchmn SBT&T h1801 William
- "Charlie L carp Harry L Hill r RD 6 Lexington NC
- "Christine S clk Jeff Life r RD 2 Brown Summit NC
- "Colvin W (Mary A) asst br mgr A&P h617 Joyner
- "David carp Repon Real Estate r1221 Asheboro
- "Donald carp Harry L Hill r Lexington N C

MILLER FURNITURE CO., Inc.

ELECTRICAL APPLIANCES HOME FURNISHINGS FLOOR COVERINGS

"Furniture of Quality"

On Terms You Can Easily Meet

314-16 South Elm

Dial 273-3441

Bronches
 216 W. Gaston St. Tel. BRoadway 4-6844
 203 E. Sycamore St. Tel. 274-0050
 326 W. Washington St.
 915 Gorrell St.
 1619 Gorell St. Tel. BRoadway 4-9537
 1406 E. Market St.

"7" Convenient Locations
SHIRT SERVICE
*"One of Carolinas'
 Oldest and Largest"*

Main Plant
 and Office
 607 S. Elm St.
 Tel. BRoadway
 2-7422

Wade's
DRY CLEANING

**READ
 AND USE**

**GREENSBORO
 NEWS
 AND
 RECORD**

**WANT
 ADS**

PHONE
 BROADWAY

3-8611

FOR
RESULTS!

HERTZ
RENT-A-CAR
RENT-A-TRUCK
*The Oldest and
 Largest Rent-
 A-Car System
 in the World.*

HERTZ
*Rent-A-Car
 SYSTEM*

Rent-A-Car

Inc.

**250 E.
 Market St.**

**DIAL
 275-6378**
 Greensboro
 High Point
 Airport

299-0612

359

HEDRICK

" Dorothy S checker Model Laundry & Dry Clins h1801 Asheboro
 " Douglas F (Phyllis J) mortar mixer Structural Concrete Products r1504 Julian
 " Elmer C (Leona S; Hedrick Construction) h1713 J av
 " Fred S (Jean F) mech Air Conditioning Corp h2635 Stratford dr
 " Geo E (Carolyn V) USA h1618 Alice av
 " Grady whsemn Brinkley & Holland r RD 1 Brown Summit NC
 " H H jr carp Harry L Hill r Lexington NC
 " H R carp Harry L Hill r Lexington NC
 " Herbert O carp Harry L Hill r Lexington NC
 " Howard A (Rebecca J) driver Genl Elec Sup h3918 Chavis rd
 " Isaac E (Bryte B) h3845 Greenpoint dr
 " J Irvin (Berta P) h812 Rockett
 " Jas electn Commercial Elec r RD 4 Box 529
 " Jarious F (Pearline) mech North State Pyrophyllite r RD 7
 " Jeremiah E porter Corporation Services r RD 2 Box 103 Gibsonville NC
 " John E studt r617 Joyner
 " John W (Nancy N) supvr Western Elec h1412 Garland dr

" Jos A (Sarah) driver North State Pyrophyllite r Guilford NC
 " Jos W Rev (Sarah) pastor Cedar Grove Baptist Church r Guilford NC
 " Leon (Joan E) carp Repon Real Estate h1221 Asheboro
 " Letha F Mrs interviewer State Emp Security Comm r Reidsville NC
 " Mary F Mrs (The Art Shop) h1108 Madison av apt 1
 " Myrtle K Mrs clk Blue Bell r RD 4 Box 572
 " Nancy V studt r1412 Garland dr
 " Ola Mrs waitress Mickey's Grill h3001 McConnell rd
 " Olen F (Myrtle) warehouse mgr Tidewater Sup r RD 4 Box 572
 " Oscar V (LaVerne A) lab City Dept Pub Wks h1703 Water
 " Pauline clk Jeff Life r RD 1 Reidsville NC
 " R Otis (Mattie W) v-pres South Atlantic Lumber Co h400 S Elam av
 " Reba B Mrs waitress S&W Cafeteria h113 1/2 Oak
 " Roy driver Hassinger Whol r Summerfield NC
 " Ruby M mach opr Blue Bell r RD 1 Kernersville NC
 " Thurman L (Christine) driver Swift & Co r RD 2 Brown Summit NC
 " Ulysses A (Corra S) h612 Scott av
 " Wm (Barbara H) lab High Point Spring h1610 Lansdown

Hecke Bernard A (Susan B) atty Int Rev Serv h313 Branch ct
 Heffinger Jesse D (Nancy T) city police h1884 Mayfair av
 " Nancy T Mrs tchr Cone Sch r1884 Mayfair av
 Heffner see also Heffner
 " Alma L Mrs wvr Cone Mills r1210 Gordon
 " Brytte tchr Joyner Sch h3227 High Point rd
 " Emma F (wid Moses A) h1210 Gordon
 " Ethel B Mrs emp P Lorillard Co r1209 Elwell av
 " Jas C barber Johnson's Barber Shop r403 N Cedar
 " John W (Lorraine C) gardner P Lorillard Co h1702 Glenwood av
 " T Ray (Ethel B) servmn Southern Sales h1209 Elwell av
 " Wilburn W pntr Kingston & Harris r602 S Aycock apt 1
 Heffler Ann Mrs emp PO r2506 Rowe
 " Donald R (Ann) drftsmn Western Elec h2506 Rowe
 Heffner see also Heffner

Kirkman & Koury, Inc.

*"Builders of Fine Homes
 and Communities"*

2103 E. Bessemer Ave. Tel. 274-8401

HEFNER

" Albert B (Hattie B) mach opr Cone Mills h3506 Church
 " Jas T tex wkr Cone Mills r3506 Church
 " Judy B Mrs emp Lorillard Co r3416 Church
 " Mary H (wid C T) r3416 Church
 " Thos A (Judy B) mach opr P Lorillard Co h3416 Church
 " Wm A tex wkr Cone Mills r3416 Church
 Hege Claudia A ofc asst Medical & Hospitalization Fund r811 N Dolly Madison rd (Glfd Col)
 " David F (Marian L) ship clk Davidson Sup (Glfd Col) h811 N Dolly Madison rd
 " Donald H emp Wysong & Miles r Lexington NC
 " Donald R r1001 Pisgah Church rd
 " Edna R nurse Gboro Mfg h2011 Twain rd
 " Garland H (Shirley A) driver Thurston Mtr Lines h205 Wiley
 " Henry H (Mary M) maker P Lorillard Co h1001 Pisgah Church rd
 " Jas L (Ruth C) v-pres Stedman Manufacturing Co (Asheboro NC) h1515 Colonial av
 " Josephine tchr WCUNC h317 Tate apt 2
 " Maggie L Mrs pkr P Lorillard Co r2506 Clemmons
 " Marian L Mrs ofc sec North Carolina Theatres r811 N Dolly Madison rd (Glfd Col)
 " Middleton & Neal Inc James A Middleton pres-treas Robt I Wrenn v-pres Mrs Betty H Smith sec advertising 1306 Westover ter
 " Ronald G (Maggie L) emp Borren Clay Co h2506 Clemmons
 " Ronald H (Lucille W) pts mgr Wysong & Miles h4003 N Fremont dr
 " Ruth C Mrs tchr WCUNC r1515 Colonial av
 " Wiley jr eng NC Monroe Construction Co r Asheboro NC
 Heger John R (Ida A) dept mgr Six Twelve Curb Mkt h1702 Asheboro
 Heggie A Palmer (Hilda S; Lithoplate Service) h407 Aberdeen ter
 " Hilda S Mrs emp Lithoplate Service r407 Aberdeen ter
 " Sylvia W Mrs tchr Palmer Mem Institute h1023 Tuscaloosa
 Heglar see also Hegler
 " Dennis C (Emma Estelle) slsmn Guilford Dairy Co-op Assn r High Point NC
 Hegler Worth J (Estelle J) barber Kirkman's Barber Shop h1012 Cleburne
 Hegwood Lafayette C (Wilma H) driver J P Stevens & Co h1719 Phillips av
 Heidacher Janis L h2107 1/2 Walker av
 Heidenreich Elsie N (wid Peter J) h616 Kimberly dr
 Height Mattie E Mrs h805 Sevier
 Heilig Brady A (Margt F) ydmaster Sou Ry h2907 Orange
 " Eliz R (wid Jas T) tchr Peck Sch h201 W Kemp rd
 " Mary Lou Mrs automatic opr WU Teleg r Archdale NC
 Heine Frank R (Ethie G) osteo 108 Kensington rd h do
 Heinen G Richd (Madonna L) sls mgr Talon Inc h3913 Madison av
 Heinelein Christian P (Julia H) h504 Forest

CONVENIENT
 Battleground Branch
 1804 Battleground Ave.
 South Greensboro Branch
 122 E. Lewis
 Installation Loan Dept.
 621 S. Elm

Bank of Greensboro

YOUR HOMETOWN BANK

MAIN OFFICE — SOUTHEASTERN BUILDING — DIAL 274-3201 (ALL DEPTS.)

BRANCHES
 Summit Shopping Center Branch
 926 Summit Av.
 Spring Garden Branch
 3101 Spring Garden
 Farm Service Dept.
 122 E. Lewis

24 Hours
Each Day
7 Days
Each Week

**TELEPHONE
ANSWERING
SERVICE
OF
GREENS -
BORO,
N. C.
INC.**

Our
Business
is
Answering
Your
Phone

Dial
274-1501
440 W. Market

**BROWN
REALTY
COMPANY
INC**



SALES
—
LEASES
—
PROPERTY
MANAGEMENT
—
LAND
DEVELOPERS

500
W. Gaston St.

Dial
275-7625

GATE CITY SAVINGS and LOAN ASSOCIATION

SERVING GREATER GREENSBORO FOR 59 YEARS
HOME LOANS — INSURED SAVINGS

MAIN OFFICE
104 S. GREENE ST.
DIAL 275-9566 (ALL DEPTS)

DRIVE-IN BRANCH
FRIENDLY SHOPPING CENTER
COR. GREEN VALLEY RD. AND ELIZABETH AVE.

360

**THE GUARANTEED
WATERPROOFING COMPANY**

• ENGINEERS AND CONTRACTORS •

Building Materials - Rock Wool Insulation - Waterproofing

Cor. Sullivan and English Sts. (ORD)

P.O. BOX 1828 TEL. BRoadway 3-3491

HEINLEIN

" Julia H Mrs tchr WCUNC r504 Forest
Heironimus Dorothy H assoc prof Gboro College h307
S Mendenhall apt 2
Heirsch Ernest (Ruth H; Comtesse Jewelry) h805 N
Eugene
Heise Robt F (Dorothy L) ofc mgr Piedmont Associated
Gros h2808 E Bessemer av
" Shopping Center 2801-07 E Bessemer av
Heitkamp Barrie W USA r206 Isabel
" Katherine C Mrs exam US Int Rev Serv h206 Isabel
Heitman Roseann D Mrs r3224 Wilshire dr
" Thos F (Ivy M) h613 Northridge
Helberg David T (Isabel J) prin Sternberger Sch h4812
Gaines dr
Held David B (Helen D) formn Ward Baking h335 McIver
apt 2
" Helen D Mrs clk Duke Pwr r325 McIver apt 2
" John W ofc mgr George's Trailer Sales r3710
Oakwood dr

Helderman Grace Mrs teller NC Natl Bank r2012
Azalea dr
" Robt L (Grace) ofc wkr Sou Ry h2812 Azalea dr
Heldreth Eugene G (Patsy) city firefighter r4817
Winston rd
Helen's Beauty Salon (Mrs Helen C Williams) 2003
Church
Hellen Earle W jr (Dorothy M) sports editor Gboro
Record h1819 Colonial av
" Geo B jr tchr Kiser Jr Hi Sch r Reidsville NC
Hellenic Community Center James R Kazazes pres
3710 Lawndale dr
Heller Maxine Mrs ofc sec McDaniel Lewis & Co h1104
Magnolia apt 8
Heller A Sidney (Kathleen L) asst mgr Moore Music
h1703 Spry
" John H asst mgr Pep Boys r1703 Spry
" Peter C USMC r1703 Spry

Helm Marshall S (Thelma F) sls rep Am Agrl Chem
h1300 Cliffwood dr
" Roy J (Jean W) safety dir Western Elec h4312 Halifax
" Roy W (Josie L) regional aud Am Bakeries h3619
Hobbs rd
Helman Arnold C (Marion S) slsmn h1318 Surry dr
Helms Ann H Mrs clk Natl Banks Kfz Ins r2206
Woodberry dr
" Archie L (Shirley B) city police r2301 Lawndale dr
" Donald B (Ailene S) asst overseer Cone Mills h2118
Maple (Revo)
" Dorothy D Mrs warp tndr Cone Mills r2003 Welling-
ton dr
" Douglas N (Jean J) brklyr Cable Constn h2509
Immanuel rd
" Grover C (Pauline B; Grover's Restaurant; H&T
Cafe) h700 Cannon rd
" Grover R (Eliz H; Grover's Restaurant) h2206
Woodberry dr
" Harold L (Betty B) asst treas Gate City Savings &
Loan h3002 Shamrock dr
" Hevle W (Mary C) slsmn Repon Realty h906 Park
av
" Hoyle W jr studt r906 Park av

HELMS

" Jas I (Eugenia) sec-treas E A Woodell & Co Inc
r Stage Coach Trail (Gldf Col)
" Jean J Mrs dept hd Belk's r2509 Immanuel rd
" Julia G Mrs clk Virginia-Caro Chem r518 S
Mendenhall apt 1
" Lola W Mrs sls mgr The Associated Genl Contrs
of America Inc r524 Ashland dr
HELMS MOTOR EXPRESS
J O JORDEN, MANAGER
MOTOR EXPRESS
1800 E BESSEMER
TELEPHONE 275-1643
" Norris J (Ann P) 2d v-pres Pilot Life Insurance Co
h809 Dover rd
" Pauline B Mrs (Grover's Restaurant) r700 Cannon rd
" Reid asst mgr Howard Johnsons Restr
" Robt W (Eva J) sls mgr Loman-Garrett Supply h2208
Fairfield av
" Roy L (Julia G) tech Vick Mfg h518 S Mendenhall
apt 1
" Ruby M Mrs clk Pennsylvania Threshermen &
Farmers Mut Casualty Ins r Gibsonville NC
" S A Co (Steven A Helms) prntrs & engrs 524 Ashland
dr
" Shirley B Mrs emp Blue Bell r2301 Lawndale dr
" Steven A (Lola W; S A Helms Co) h524 Ashland dr
" Walter L (Dorothy D) asst overseer Cone Mills h2003
Wellington dr
" Walter P (Joan E) asst mgr Rose's 5 & 10¢ Store
h1518 Kay
" Wm H molder Pegram-West r Gibsonville NC

**HELPING HAND MISSION, Rev George W Smith Supt
724 S Elm, Tel 274-7604**
" Hand Mission Thrift Shop Geo W Smith mgr 900
Asheboro and 110 W Lewis
Helton see also Hilton & Hylton
" Cecil R (Margie B) atndt Wegner's Shell Serv h1405
Woodside dr
" Clara C Mrs examiner US Int Rev Serv r2207 Four
Seasons blvd
" Saml H jr (Clara C) rev ofcr US Int Rev Serv h2207
Four Seasons blvd
" Zelda B Mrs bkpr Fed Home Loan Bank r High
Point NC
Hembree Darlene B Mrs v-pres Statewide Builders Inc
r1515 Holbrook
" Guy H (Darlene B) pres Statewide Builders Inc h1515
Holbrook
" Jerry studt r1515 Holbrook
" Judith M Mrs tchr Arth Murray Dance Studio h1537
Thom ct
Hemphill Alma R nurse 1017 Watkins h do
" Alexander lab r314 Bingham
" Beatrice W Mrs sten Int Rev Serv h112 Odell pl apt
2
" Clara P (wid John) h1605 Freeman Mill rd
" Donald H clk Hemphill Gift & Variety Store r524
Arlington
" Emma tchr Bessemer Hi Sch r Climax NC
" Fredk L (Lucille C) inspector Carolina Steel h1228
Pamlico dr
" Gift & Variety Store (Howard B and Mrs Minnie S
Hemphill) 871 S Elm
" Howard B (Minnie S; Hemphill Gift & Variety Store)
h524 Arlington
" Lucille C Mrs tchr PS r1228 Pamlico dr
" Mary B h1115 Bellevue
" Mary L h314 Bingham
" Mary W Mrs clk-sten US Int Rev Serv r112 Odell pl
apt 2
" Minnie S Mrs (Hemphill Gift & Variety Store) r524
Arlington

TATUM - DALTON TRANSFER CO.

Agents For



STORAGE

CRATING — MOVING — MERCHANDISE HANDLING

311 E. Washington

(SEE PAGE 183 BUYERS' GUIDE)

Tel. 273-0537

WIMBISH INSURANCE AGENCY INC.

FOR COMPLETE PROTECTION, CALL OR SEE US

917-25 Southeastern Building — 102 N. Elm

Dial 272-4174



361

HEMPHILL

- " Ralph R (Betty S) supvr US Int Rev Serv r Julian NC
- " Bass S (Nell B) mgr Tropicana Steak House h1107 Bellevue
- " Tony A (Norma S) USN r524 Arlington
- " W T jr emp Wysong & Miles r RD 1 Julian NC
- " Wm L (Joan T) controller Guilford Dairy Co-op Assn h508 Audubon dr
- Hemicr see also Hemrick
- " Anna M (wid Narvie G) spnr Cone Mills h3707 Melvin pl
- " Bobby E (Peggy D) smash hd Carter Fabric Textile h111 Erwin
- " Geo A (Hazel A) emp Carter Fabric r2019 Todd
- " Joyce R (wid Martin L) h1917 Freeman Mill rd
- " Lawrence E (Lona C) lab Swift & Co h2019 Todd
- " Lona C Mrs forwn Caro Industrial r2019 Todd
- " Percy E (Irene C) tinter Cone Mills r413 Denny rd
- " Wm mtecmn P Lorillard Co r613 W Gaston
- Hemrick Beatrice hsekpr General Greene Hotel
- " Root G (Zola F) emp Western Elec h1407 Clermont
- Henderson Allen routeaman Caterers Inc r RD 1
- " Allister L plmb W H Sullivan Co r Randleman NC
- " Aubrey L (Patricia H) fr P Lorillard Co h1506 19th
- " Audrey clk Int Rev h416 Edgeworth
- " Bessie S Mrs (Wm O Henderson Painting Contractor) r1216 Grayland
- " Betty J designer Burlington Industries h3805 Weldon ct
- " Blanche Mrs clk Home Fed Sav & Loan Assn r509 Simpson
- " Brenda S Mrs clk Twentieth Century Life Ins r1049 Sullivan
- " Carrie M Mrs maid h1217 Orchard
- " Chas H (Jessie L) asst chief Fire Dept h409 W Fisher av
- " Chas T USMC r409 W Fisher av
- " Clarence E r1534 Ashe
- " Constance A Mrs sls analyses clk Cone Mills r2718 Stratford dr
- " David L (Doretha H) h2101 Finley
- " David P (Marjorie E) tech Cone Mills h1039 Dewey
- " Donald M (Brenda S) slsmn Keziak's Used Cars h1049 Sullivan
- " Doretha H Mrs tchr Jonesboro Sch r2101 Finley
- " Doris J Mrs ofc sec Henderson & Henderson r3415 Yanceyville rd
- " Earl M (Pearl B) forwn Central Motor Lines h4111 Walker av
- " Edw R r705 McGee apt 1
- " Estelle S (wid Alec) h814 Bennett
- " F Gustave jr (Hilda M) group counsel Pilot Life Insurance Co h1501 Garland dr
- " Florence h717 Bluford ct
- " Florence Mrs tchr Lincoln Jr Hi Sch r143 N Dudley
- " Frank h1107 Moody rd
- " Frank R jr mgr Chrysler Motors Corp Mopar Division h904 Sunset dr
- " Gussie M emp Swift & Co r RD 2 Box 117A Browns Summit NC
- " H Bynum (Mary C) constn wkr h3302 Bonlee av
- " Harold B (Sherron H) tech Southeastern Sight & Sound h704 Memphis
- " Hazel maid Jefferson Standard Bldg r1534 S Ashe
- " Helen M tech Am Optical r416 N Edgeworth
- Henderson & Henderson (T Glenn and Worth D Henderson), Attorneys-at-Law 621-24 Southeastern Bldg 102 N Elm, Tel Broadway 5-6314
- " Henry A (Madge M; Henderson Paint) h714 Dillard
- " Irvin H (Thelma W) forwn Curtis Packing h2317 Atlanta
- " J Edwin (Louise S) slsmn Schiffman's Inc h2301 Yow rd
- " J Van (Hazel H) lab Swift & Co h1534 Ashe

Dillard

2511 PATTERSON

"IF IT'S PAPER"

PAPER COMPANY

TEL. Cypress 9-1211

HENDERSON

- " J Van (Blanche) teller NC Natl Bank h509 Simpson
- " Jack B mech r215 Elmwood dr
- " Jas (Emma B) forwn Geo A Grimslay Sr Hi Sch h116 Huffman
- " Jas C (Juanita L) slsmn Jackson Beauty Sup r High Point NC
- " Jas H (Ruth B) engraver Schiffman's Inc h1010 McGee
- " Janie S (wid John W) h1222 Summit av
- " Joanne B Mrs tchr Brooks Sch r602 Willowbrook dr
- " John H (Hannah J) jan Blue Gem Mfg h800 Macon
- " John W (Gussie K) hlpr Cone Mills r RD 2 Brown Summit NC
- " Kenneth D (Lois D) forwn Modern Metal Products r RD 5
- " Kermit S (Margt L) emp Cone Mills h1313 Spry
- " Lottie V Rev (Frances A) h628 Arlington
- " Leon C emp Western Elec r914 Fir pl
- " Lizzie M (wid Daniel A) r2001 Textile dr
- " Marcus G (Joyce Y) slsmn Good Year Tire h1522 Guest
- " Mary C studt r2718 Stratford dr
- " Maude (wid Flynn) r215 Elmwood dr
- " Melissa maid h1411 1/2 W Bessemer av
- " Melvin (Beatrice C) insp Western Elec h1607 Pichard
- " Mildred M Mrs asst American Optical r416 N Edgeworth
- " Mildred M Mrs tchr PS r1401 Mimosa dr
- " Myrtle H Mrs emp Blue Bell r607 Mobile
- " Nannie em L Richardson Mem Hosp r339 W Whittington
- " Patricia H Mrs clk NC Natl Bank r1506 19th
- " Pearl B Mrs cutter Jones Fur Serv r4111 Walker av
- " Phyllis C wrcr Western Elec r rear 3612 Spring Garden apt 7
- " Ruth G (wid Jack B) h2525 Timber la
- " Sara B Mrs aide Gboro Cerebral Palsy School r312 Bingham
- " Susan W typ credit Bureau of Greater Gboro r3415 Yanceyville rd
- " T Glenn (Hazel B; Henderson & Henderson) h1302 Twain rd
- " Thos L (Mildred M) mfrs agt 1401 Mimosa dr h do
- " Tommie (Sara B) mtecmn Carter Fabric h312 Bingham
- " Virgil E (Constance A) agt Met Life h2718 Stratford dr
- " W O Painting Contractor (Bessie S and Wm O Henderson) contrs 424 Prescott
- " Waitus L city police r802 Willowbrook dr
- " Waker D h712 Northridge
- " Wanda M bmp NC Natl Bank r1302 Twain rd
- " Wendell E (Dorothy L) driller Bainbridge & Dance Well Drilling Contrs r RD 1
- " Wesley G (Myrtle H) slsmn Southeastern Radio Sup h607 Mobile
- " Wilbur H (Alice M) delmn U Save It Food Store h1908 Lutheran
- " Wm O (Bessie S; W O Henderson Painting Contractor) h1216 Grayland
- " Wm T (Virginia M) clk PO h1810 Curry
- " Worth D (Doris J; Henderson & Henderson) h3415 Yanceyville rd

COAL

Greensboro

ICE & COAL CO., INC.

"Where Quality is a Fact"

Fuel Oil Kerosene



Dial 272-3171
407 Prescott P.O. Box 357



JOHN ROBBINS MOTOR CO., INC.

GMC TRUCKS

Sales and Service

Gasoline and Diesel Trucks

Parts and Accessories

Triple Checked Used Trucks

915 W. LEE ST. TEL. 275-2581

GREENSBORO'S QUALITY BROADCASTING SERVICE

WBIG

CBS AFFILIATE 5000 WATTS

TELEPHONE 272-6125

for Economical Transportation



**NORTH
STATE
Chevrolet
Co., Inc.**

**Sales
and
Service**

**451
N. Eugene**

**PHONE
Broadway
5-8471**

**Wrecker
Service**

for Economical Transportation



LITTLE JOHNSON'S BARBER SHOP

'SINCE 1947'

1931 E. MARKET TEL. Broadway 3-6401



LAMBETH CONSTRUCTION CO.

GRADING — WATER LINE — SEWER PIPE — DRAINAGE — CONTRACTORS
EQUIPPED WITH 2-WAY RADIO
FOR BETTER SERVICE

1071 RETREAT ST.

DIAL 272-5205 OR 273-0838

362

Economy Concrete Co.



16 Years Experience In Concrete Work
Walkways, Porches Steps, Patios and
Floors

P.O. BOX 1592

DIAL 275-1219

HENDERSON

" Zone F examiner US Int Rev Serv r712 Northridge
Hendley see also Henley
" Arth J (Jane B) slsmn duPont h2222 Revelle la
**HENDLEY FLOYD F (Lois H), Managing Editor The
Greensboro Record 200-04 N Davie, Tel Broadway 2-4302
3-8611, h206 Waverly Way, Tel Broadway 2-4302**
" Wm T (Mary) r405 E Whittington
Hendren Blume V (Mary L) mach ndr Cone Mills
r McLeansville NC
" Glenn O (Norma J) drftsmn J D Wilkins Co h218 W
Terrell
" Howard L circulation mgr Gboro News r Box 949
High Point NC
" JoAnn opr SBT&T h105 McIver
" John H (Thelma) installer SBT&T h1840 Willora
" Linvel (Jackie) asst dept head Pilot Life Ins r RD 7
Winola dr
" Rachel W Mrs smstrs Guilford Galleries r2311
Walker av
" Walter L (Rachel W) slsmn Galloway Buick h2311
Walker av
" Walter O (Evelyn L) trucker Cone Mills r4714 Rudd
Hendrick Hazel P Mrs mach opr Piedmont Blouse r411
W Washington
Hendricks see also Hendrix
" Austin H mtrce Cone Mills r High Point NC
" Ethel S h1504 Madison av
" Geo M (Vesta B) trainee Gboro Hos h1714 Spring
Garden
" Jas tech Executone Systems r RD 5 Box 715
" Richd S (Shirley A) eng City Dept Pub Wks h3403,
Lawndale dr
" Russell (Margt F) driver Central Mtr Lines h1608
Stokes
" Shirley R Mrs clk City Parks & Recreation Dept
r404b Forrest
" Vesta B Mrs mender North Caro Dyeing & Finishing
r1714 Spring Garden
" Zeb A (Estelle K) h908 Cherry
Hendrickson Bennie P Mrs opr SBT&T r1706 Walker av
" Edw (Bennie P) unit store kpr US Army Reserve
Training Center h1706 Walker av
Hendrix see also Hendricks
" Addie M (wid Henry) h2809 Stratford dr
" Arth E (Bene) exec v-pres-sec Greensboro National
Life Insurance Co r RD 2 Box 404
" Arth L lab City Dept Pub Wks r2104 Perkins
" Barbara R tex wkr Cone Mills r3402 Spring Garden
" Bessie mach opr Blue Bell r1027 S Aycock
" Bette A tchr Murphy Sch r618 S Mendenhall
" Calvin W (Betsy M) buyer Sears h2921 New Hanover
dr
" Chas J hlpr J P Stevens & Co r507 Pine
" Charles L (Doris C) slsmn Kingbury Homes h809
W Bessemer av
" Chas R (Pearl D) h507 Pine
" Eliz clk Gboro Natl Life Ins r Reidsville NC
" Elma W (wid Wesley A) h614 S Holden rd
" Gladys clk Western Auto h829 Circle dr
" Grace B (wid James R) ofc sec Burl Indus h219
S Tremont dr
" Inez M Mrs business mgr Drs Rubin & Simel r2802
Northampton dr

HENDRIX

" Jane ofc sec Burl Indus r124 S Mendenhall
" Juanita S Mrs tchr Sternberger Sch r1210 Whilden pl
apt D
" Kelly (Bertha T) h3402 Spring Garden
" Kelly jr (Barbara R) dfr r3402 Spring Garden
" L Clinton (Maud W) h1606 Marion
" Lucille A Mrs bkpr Grantham Waterproofing r213
S Tremont dr
" Maude W Mrs tex wkr Cone Mills r1606 Marion
" Michl A studt r1213 Grayland
" Norman R (Irene K) supt Bonitz Insulations h1213
Grayland
" Paul L (Inez M) slsmn White Packing h2802
Northampton dr
" Robt L mech Carl Garrett Sls & Serv r213 S Tremont
dr
" Ruth M dietary wkr Central Carolina Convalescent
Hosp r337 Marshall
" Sarah Mrs ofc sec Eastern Undwrtr's r1100
Glenwood av
" Seth W (Lucille A) bldg contr 213 S Tremont dr h do
" Thos J (Edith H) h618 S Mendenhall
" Virginia L (wid Aaron) h337 Marshall
" W Houston (Inez P; Reidsville Theatre) h820 Country
Club dr
" Walter W jr (Juanita S) slsmn J B Roerig Co h1210
Whilden pl apt D
" & White Ezzo Service (Wm P Hendrix Joseph M
White) 1007 Spring Garden
" Wm P (Sadie C; Hendrix & White Ezzo Service) h805
S Lindell rd
Hendry Earl R (Marguerite H) trans ofcr USA
Ordnance Dist h811 Plummer dr
Henegar Jay O (Samie F) dist mgr The Hoover Co
h3300 Canterbury
Henkel Anita S clk J P Stevens & Co r1115 Lexington
av
" Paul J (Sue B) formn Brooks Lbr h1115 Lexington av
" Shirley tchr WCUNC r2409 Berkley pl
" Sue B Mrs pairer North Caro Dyeing & Finishing
r1115 Lexington av
Henley see also Hendley
" Berta J (wid S D) h2502 Walker av
" Brenda Mrs fountainwn Edmond's Plaza Drug
r Burlington rd
" Chas A (Patricia) whsemn Starr Davis Co r RD 1
McLeansville NC
" Chas H r3702 High Point rd
" Clyde A (Nancy W) formn Hodgkin Roofing & Sup r1109
Vance
" Edith M Mrs waitress Hot Shoppes h1401 Mayfair av
" Edna L alterations Contessa Ltd r Yanceyville rd
" Eugene C (Treva E) acid ager Cone Mills r PO Box
7213
" Eugene P (Shirley O) slsmn Crown Chem h3813
Dogwood dr
" Fay V h3702 High Point rd
" Frances (wid C L) r1508 DeSoto pl
" Gary W USN r909 Gregory
" Graves (Phronie P) h205 Bond
" J Paul h414 Rocky Knoll rd
" Katherine Mrs emp Western Electric h3415 Immanuel
rd
" Kinnie R (Rachel D) slsmn Friendly Broom Wks h412
Rocky Knoll rd
" Leona G Mrs h4221 E McCulloch
" Luis fl sander r418 W Washington
" Mary B (wid G W) h701 W Florida
" Murrel G (Nellie) reed mkr Gboro Loom Reed r RD 2
Summerfield NC
" Nettie L Mrs home maker County Dept Pub Welfare
r909 Gregory
" Paul W (Helen) sheet metal wkr Hodgkin Roofing &
Sup r RD 1 Box 68 Whitest N C



HARDWARE DISTRIBUTORS, INC.

Wholesale Distributors of

NATIONALLY KNOWN BUILDERS' HARDWARE AND SPECIALTIES

1105 PARK TER.

P.O. BOX 2517

TEL. 299-7341



HOME FEDERAL SAVINGS & LOAN ASSOCIATION

OF GREENSBORO

"The Home Federal is a Good Place to Save with Safety"

MAIN OFFICE - 113 N. GREENE ST., DIAL 275-7211

363

HENSLEY

- " Polly A tex wkr Cone Mills r RD 6 Box 509C
- " Saml T (Nettie L) h909 Gregory
- " Thelma H Mrs ofc sec Sou Appraisal r711b Morehead av
- " Tim M shop wkr Wire Products r RD 1 Whitsett NC
- " Walter Lee jr sheet metal wkr Hodgkin Roofing & Sup r RD 6
- " Wm B (Thelma H) USAF h711b Morehead av
- " Wm B (Edna L) slsmn h3411 1/2 Yanceyville rd
- Hennessee Naomi B Mrs (Hennessee Play School) r304 S Aycock
- " Play School (Mrs Naomi B Hennessee) 304 S Aycock
- " Valentine B (Naomi B) asst sls mgr Justice Drug h304 S Aycock
- " Wm T (Gertrude W) slsmn North State Chevrolet h1909 Pisgah Church rd
- Henning Fannie Mrs maid h513 E Bragg
- Henninger Thos J studt r419 Church
- " Wm T (Hazel W) safety eng Pennsylvania Threshermen & Farmers Mut Casualty Ins h419 Church
- Hennings K Weldon (Gertrude W) agt Sou Life Ins h708 S Elam av
- Hennis Coy C (Arrettie N) broom stitche Industries of the Blind r RD 7
- " Coy H (Eliz P) trucker Cone Mills r Summerfield NC
- " Coy H jr emp Cone Mills r RD 1 Summerfield NC
- HENNS FREIGHT LINES INC, S H Mitchell Pres, Wm R Moore V-Pres, Berky Brandon Sec-Treas,**
- William C Lasher Greensboro Branch Mgr 2620 E Bessemer av (ORD), Tel 275-1627, General Offices, P O Box 612, Winston-Salem, N C, Tel Park 4-9211 (See Page 132 Buyers' Guide)**
- " Gail M tchr WCUNC h2213 Lynette dr
- " Myrmous H (Juanita S) crd tndr Cone Mills r Mayodan NC
- " Wm S emp Wysong & Miles r RD 7 Box 215
- Henno Ralph B (Mary P) h357 Church apt 2
- Hennon Pauline R Mrs dental asst Dr Clyde L Taylor h501 S Aycock
- Henry Adell jan Jones Bros Bakery r2115 Tuscaloosa
- " Bennett A (Viola A) eng Sou Ry h502 N Edgeworth
- " Birdie M Mrs maid Gboro College r1005 Bilbro
- " Carrie L Mrs aide Cone Hosp r522 High
- " Chas B (Mattie H) porter Interstate Bakeries h608 Nantucket
- " Clarence jr busmn Plantation Supper Club r413 S O'Henry blvd
- " Colonel (Birdie M) wood wkr Geo C Brown & Co h1005 Bilbro
- " Deloris dishwasher Rose's 5-10 & 25c Store r1813 Nelson
- " Edw E (Florance M) h606 Cranbrook
- " Flossie M Mrs marker Fox Clns & Lndry r1028 Wilkerson apt 1
- " Floyd G (Eliz R) pharm Lanes Golden Gate h3203 Sandbury dr
- " Gail S Mrs clk Jeff Life r110 1/2 S Eugene
- " Hannah P Mrs r911 Wilington apt 9
- " Jas R r1010 W McCulloch
- " Jewel F (wid Glenn E) waitress Grover's Restr h703 Watkins
- " John D (Mae S) tchr Dudley Hi Sch h1500 S Benbow rd
- " John W (Carrie L) cln Sou Ry h522 High
- " Kay F studt r522 High
- " Leonard & Thomas Inc Henry J Lavietes pres Mrs Margt P Shields sec Mrs Carol G Lavietes asst treas smokers mfrs 1037 Homeland av R2
- " Lois maid Rose's Store r2005 Byrd
- " Mae S Mrs tchr Dudley Hi Sch r1500 S Benbow rd
- " Margt T Mrs maid r802 Gorrell
- " Nancy W Mrs nurse L Richardson Mem Hosp r2022 Anthony cv

Communal Mausoleum in
Guilford Memorial Park, Inc.
Beautiful and Complete Interment Service
PERPETUAL CARE
5906 HIGH POINT ROAD CY 9-5177
Nine Telephone High Point, N.C. 372-1722

HENRY

- " Odell (Flossie M) hlpr Holsum Bakery h1028 Wilkerson apt 1
- " Roney G (Kath V) transmission mn AT&T h105 W Hendrix
- " Roy D (Nancy W) emp Armour & Co h2022 Anthony ct
- " Ruth tchr Aycock Jr Hi Sch h329 McIver apt 2
- " Ruth M (Henry's Rubber Stamp Service) r105 W Hendrix
- " Talmadge A (Florrie T) br mgr ABC Bd Store No 6 h735 Park av
- HENRY W H (Veola D), Dir of Sls WBIG Radio Broadcasting Station 2838 Battleground rd at Edney Ridge rd, Tel 272-6125, h2510 Pisgah Church rd, Tel 288-4372**
- " Warren R r204 Hendley
- " Welford T r105 W Hendrix
- " Wm H (Gail S) city police h110 1/2 S Eugene
- " Henry's Rubber Stamp Service (Ruth M Henry) 105 W Hendrix
- Henryhand Jos (Helen B) lab Bonitz Insulation h1318 1/2 Ashe
- Hensel Richd H S (Constance J) mgr State Mutual Life Assurance Co of America h5013 Manning dr
- " S Richd (Marie) h5001 Lancaster
- Henshaw Linwood M (Dorothy L) supt Superior Stone h1206 Guest
- Henslee Linzy L (Gloria L) servmn AT&T h1707 Boone
- Hensley Bessie H Mrs spls Cone Mills r High Point NC
- " Chas W (Mildred M) slsmn Esso r Burlington NC
- " David atndt Pure Oil Serv City r677 Chestnut
- " Earl R (Bessie H) dfr Cone Mills r High Point NC
- " Gay W (Ruth H, Hensley-Olive Super Market) h805 "Twyckenham dr
- " Harold L (Marion C) mtce supvr Pilot Life Ins h322 S Mendenhall
- " Harriett B Mrs opr Leon's Beauty Salon's r755 Percy
- " Pa L tchr Proximity Sch r104 Northridge
- " Isaac R slsmn City Mtrs r RD 1
- Hensley J B (Hatie) chiropractor, 2110 N Elm, Tel 274-5188, h1700 N Elm apt G2, Tel 274-3569
- " Jan G USN r805 Twyckenham dr
- " Jos H USN r805 Twyckenham dr
- " Katie H Mrs ofc sec Sou Life Ins r1700 N Elm apt G2
- " L J (Eliz C) carp D E Brown h1115 Arlington
- " Mildred M Mrs bmo Wise Homes r Burlington NC
- " Nell B Mrs clk SBT&T r RD 1 Box 72
- " Raymond D (Virgie W) supvr Cone Mills r Liberty NC
- Henson see also Hansen Hanson & Hinson
- " Betty B Mrs sten County Acct r1825 Independence rd
- " Billy M (Ellen S) mgr Greensboro Hotel Supply Co h1811 Joyce
- " Causey bkpr Gladiola Biscuit h539 Jefferson
- " Clarence C (Jewel V) formn Cone Mills h1203 11th
- " Dee L ofc sec Cone Mills r1203 11th
- " Donald L v-pres Children's Home Society of North Carolina Inc
- " Everett T (Hilda R) ydmn Cone Mills h2304 Maple
- " Hilda R Mrs insp Cone Mills r2304 Maple
- " Jas L (Harriet H) dentist 1029 Madison av h1104 Dover rd

CONVENIENT BRANCHES

FRIENDLY BRANCH
617 Green Valley Road

Dial 292-0552

PLAZA BRANCH
1702 Battleground Ave.

Dial 274-6546

SUMMIT AVE. BRANCH

1201 Summit Ave.

Dial 274-3284

S. T. WYRICK & CO.

Office Equipment and Supplies



Complete Office Layout Service

Engroving
Printing
Rubber Stamps
Portable Typewriters

117 N. GREENE

DIAL 272-4133

F. D. LEWIS AND SON, INC.

READY-MIXED CONCRETE

348 W. LEE ST., P.O. DRAWER 3325

TELEPHONES CONCRETE PLANT 272-2128, OFFICE 272-0118

FUEL OIL
Tel.
CYpress 9-0431

**HARDIN
OIL CO.
INC.**

Filtered
and
Metered



PROMPT
SERVICE

Kerosene

TEL.
CYpress
9-0431

4206
Oakland Ave.

**Brinsfield
Lincoln -
Mercury
Inc.**

— ● —
LINCOLN
CONTINEN-
TAL
MERCURY
COMET
METEOR

— ● —
SALES
SERVICE

273-6955

335
N. GREENE ST.

GUILFORD BUILDERS SUPPLY CO., INC.

"The House of Quality"

Complete Line of
BUILDING MATERIALS

"The Home of Service"

1621 BATTLEGROUND AVE.

DIAL 273-9481

364

Greensboro's Complete Outfitters for Men and Boys Since 1890

Vanstory
CLOTHING COMPANY

Jefferson Bldg., 107-109 N. Elm

Tel. 275-2807

(SEE PAGE 43 BUYERS' GUIDE)

HENSON

"Joan recpt Dow Corning r RD 4 Box 113
"John M (Bessie G) packer Blue Gem Mfg r1443 Elizabeth
"Jos B Jr (Georgianna H) phys 1029 Madison av h1905 Pembroke rd
"Lola J (wid Colon A) h1008 Palmetto
"Perry C (Evelyn S; Jordan Wright Henson & Nichols) h4508 Starnount dr
"Roy W (Mary P) mach Western Elec r310 Warren
"Thos A (Martha N) phys 1006 Professional Village h1105 Country Club dr
"Thos E (Jane H) right of way agt State Hwy Comn h703 Memphis
Hepler Ada R (wid A F) r3511 Fiesta dr
"Ann E Mrs ofc sec USA Ordnance Dist r2506 Rowe
"Artie M (wid Ernest C) h700 Cypress
"Bernard R (Elois M; H&C Food Catering Service) & supvr Griffin Sls h1710 Roseland
"Cedelia W Mrs ofc sec Wagoner Tractor & Equip r2509 Overbrook dr
"Clorinda Mrs r201 Homewood av
"Dennis A (Marie R) examiner US Int Rev Serv h314 Melbourne rd

"Ethel B Mrs lab Industries of the Blind r1406 Mayfair av
"Faith B Mrs inspector Blue Gem Mfg r110 Silver av
"Flossie C (wid D E) r911 Spring Garden
"Garfield W (Nannie N) insp Cone Mills h1405 Denimrd
"Gordon A (Vellie E) wtchmn Mrs Jeanette S Cone h905 Lexington av
"J David (Ethel B) mach opr Industries of the Blind h1406 Mayfair av
"Jas S (Betty P) eng Western Elec h3406 Dogwood dr
"Janice L tchr Kiser Jr H Sch r710 Silver av
"Larry G r1208 12th
"Marie R Mrs bkpr Warehouse Sls r314 Melbourne rd
"Myrtle F (wid Claude) r1405 Denim rd
"Nannie N Mrs crlr Cone Mills r1405 Denim rd
"Omie R Mrs spnr Cone Mills r1701 Ball
"Paul A (Beatrice H) overseer Cone Mills h1208 12th
"Raymond M (Jean S) eng McMinn Norflec & Wicker h2207 Villa dr
"Robt W (Omie R) serv dept Meyer's h1701 Ball
"Robt W jr (Cedelia W) plmb Pete Wall Plmb Co h2509 Overbrook dr
"Wm L (Faith B) asst genl mgr ABC Bd h710 Silver av
Heptinstall Beth B Mrs ofc sec Strand Skees Jones & Co r1107 Magnolia
"Geo A (Beth B) h1107 Magnolia
"J Lee (Mildred A) mgr Swift & Co h1313 Fairmont
"Mildred A Mrs tchr Gillespie Pk Sch r1313 Fairmont
Herard Richard A (Ann Marie F) rep David Gessner Co h4135 Dogwood dr
Herbert Chas E (Mary L) prin Chas B Aycock Jr Hi Sch h112 Fisher Park cir
"Lucille P (wid Serval) court reporter h1517 Whilden pl
"Mary L Mrs tchr James Y Joyner Sch r112 Fisher Park cir
Herbin Amos formn A&T Col h915 Martin

HERBIN

"Amos jr cook Libby Hill Seafood Restr r915 Martin
"Andrew (Bertha B) jan Bennett College h785 Willow ct
"Bennett R (Barbara O) linemn SBT&T h1611 17th
"Beulah M Mrs nurse Dr Calvin B Corey jr r691 Percy
"Blanche (wid Cletus E) r609 Waugh
"Chas T (Sarah W) driver W P Ballard & Co of Gboro h806 Tuscaloosa
"Connie V (Lillie M) h766 Bingham ct
"Doris G Mrs maid h113a S Nocho
"Earline Mrs h721 Rugby
"Effie S Mrs (Ashe Street Sweet Shop) h2817 Camborne
"Elsie M maid r3924 Freeman Mill rd
"Eva M Mrs maid Sedgfield Sch r3924 Freeman Mill rd
"Frances Y studt r915 Martin
"G Kermit (Ethel) agt Charlotte Liberty Mut Ins h1001 Lexington av
"Geo R slsmn Andco Industries r RD 7 Box 270A
"Georgia P (wid Leonidas) r691 Percy
"Gwyn L (Shirley S) mech Vick Mfg h3415 Derby pl
"Hattie F Mrs insp Cone Mills r412 Denny rd
"Hattie J maid Holiday Inn r RD 1 Box 251
"Herbert whesmn Varina Wool Bldrs Sup r Reidsville NC
Herbin & Herbin (Leonidas Herbin Jr), Alyce S Forsyth Assoc, Attorneys-at-Law 200 Stafford Arcade 113 Stafford pl, Tel BRoadway 2-7447
"Herman (Joyce E) h723 Jennifer apt 24
"Herman (Earline) lab Caro By-Products h818 Broad av
"Herman prsr Tate Clns r1312 Ashe
"Herman M (Helen R) lab WCUNC h911 Druid
"Houston (Emma A) porter Wvsong & Miles h3800 Herbin
"Ira emp Cone Mills r RD 1 Brown Summit NC
"Jas E stock selector Western Elec r915 Martin
"Jas J emp Cone Mills r RD 6 Reidsville NC
"Jas W (Emma A) jan A&T Col r RD 6 Box 239 Reidsville NC
"Jane L Mrs maid h838b Broad av
"Jessie M (wid Sol) h1713 McConnell rd
"Laura T Mrs (Herbin's Grocery) r3900 Freeman Mill rd
"Leonidas jr (Beulahe M; Herbin & Herbin) h691 Percy
"Leroy (Ann H) chauff r1115 Perkins
"Leroy (Pandora B) slbr tndr Cone Mills r RD 6 Reidsville NC
"Lucy T (wid J W) r3321 Summit av
"Mary r3903 Freeman Mill rd
"Mary A Mrs prsr N Elm Street Clns h427b Stewart
"Mary A (wid Luther W) h522 Tate
"Nathaniel (Stella M) formn A&T Col r RD 6 Box 217 Reidsville NC
"Phair L emp Wvsong & Miles Fdry r RD 8 Box 230
"Raymond H (Eva M) jan Sedgfield Sch h3924 Freeman Mill rd
"Richd W (Wilhelmina M) admn splst Jeff Life h2500 Timber la
"Robt L (Laura T) formn Russell F Hall h3900 Freeman Mill rd
"Robt R studt r3900 Freeman Mill rd
"Roy whesm South Atlantic Bonded Whse r1020 E Washington
"Roy F (Australia M) jan Fed Home Loan Bank h3903 Freeman Mill rd
"Shirley S Mrs mach opr Vick Mfg r3415 Derby pl
"Wilbert H USAF r915 Martin
"Wm H (Hattie F) h412 Denny rd
"Wm V (Shirley G) switch puller Cone Mills r1701 Huffin Mill rd

TALLEY ELECTRIC CO., Inc.

COMMERCIAL

ELECTRIC CONTRACTORS

RESIDENTIAL

1109 Battleground Ave.

"Electric Heating and Air Conditioning Specialists"
(SEE PAGE 79 BUYERS' GUIDE)

Phone 274-1531



Mercedes
Benz

BERRY'S, INC.

YOUR AUTHORIZED QUALITY MERCEDES-BENZ AND LARK DEALER

Sales — Service

(See Page 17 Buyers' Guide)



DIAL 273-8241 and 272-4573

801-811 S. Elm St.

365

HERBIN

- " Willie (Isabell S) h1017 Arbor dr
- " Zula M (wid Carl) maid h2005 E Market
- Herbin's Grocery (Mrs Laura T Herbin) 3902 Freeman Mill rd
- Herbst Karl (Hanna L; Ham's Sundry Store) h414 E Radiance dr
- Hercules Machine Works (Robert R Dickenson) 929 Church
- Herford Betsy W Mrs tchr Bessemer High Sch r2006 Liberty dr
- " Beverly M Mrs nurse Cone Hosp r2726 Robinhood dr
- " Helen B (wid Wm L) ofc sec Family Serv-Travelers Aid Assn of Gboro h2006 Fernwood dr
- " Robt D (Betsy W) acct A M Pullen & Co h2006 Liberty dr
- " Wm H (Beverly M) acct Strand Kees Jones & Co h2726 Robin Hood dr
- Heritage Donald C co-pilot Burl Indus h6416 Friendly rd (Glfd Col)
- " House Apartments 3100 Summit av

- HERITAGE THOMAS P (Dorothea M), Architect, Civil and Structural Engineer 2108 N Elm, Tel 275-8002, h103 Kimberly dr, Tel Broadway 4-6761**
- " Vallie E Mrs unit hd Jeff Life r Box 228 Siler City NC
- Herman see also Hyman
- " Adrian C (Eliz M) clk PO h611 Wicker
- " Alexander (Sheila L) slsmn h2603 Westmoreland dr
- " Carl F Rev (Margt M) rector St Andrew's Epis Church h200 Waverly way
- " Mary S Mrs ofc sec Gibbs Mach r1031 Sullivan
- " Robt F (Florence B) slsmn h4201 Dogwood dr
- " Wm R (Eleanor C) area mgr National Toddle House Corp h2532 Fernwood dr

HERMAN'S TEXACO SERVICE (W Herman Midkiff), Texaco Products, Gasoline, Oil, Greases, Tires, Tubes, Batteries, Washing, Lubrications P O Box 123, Guilford, N C, Tel 299-9942

- Hernandez Harold V (Doris B) slsmn Addressograph-Multigraph h1809 W Cone blvd
- Hernandez Eduardo (Lucenda G) asst vet Lawndale Veterinary Hosp h1112 4th
- " Joe A (Ada T) emp Cone Mills h1117 Walnut
- " Jos R bkpr Aspdn Assocs r RD 10
- Herndon Annie L (wid Claude N) h407 Madison av
- " Betty W Mrs emp Caro Steel r519 Mobile
- " Bobby R (Betsy W; Herndon ESO Servicenter) h619 Mobile
- " Buck L (Edith S) sls mgr Traders Chevrolet h1812 Colonial av
- " Deloras C emp Blue Bell r Box 144
- " Edw L ovenhelper Interstate Bakeries r809 Lexington av
- Eso Servicenter (Bobby R Herndon) 3229 E Market
- Harold C (Sara C) mach opr P Lorillard Co h506 Memphis
- " Jas W (Barbara L) swtchmn SBT&T h2001 Bundy dr
- " John B (M Lucille) asst mgr Groomie Time r RD 4
- " Jos D (Judith A; Herndon & Son Sinclair) h1700 Boyden
- " Judith A emp Blue Bell r1700 Boyden
- " Lucille O Mrs clk Quality Whol Florist r RD 4 Box 756
- " Margie M Mrs catcher P Lorillard Co h839 Castlewood dr
- " Nellie P (wid W P) h303 N Tremont dr
- " Robt L (Dorothy W) aud Burl Indus h3606 Parkwood dr apt D
- " & Son Sinclair (Wm L and Joseph G Herndon) gas sta 601 Asheboro
- " Sue O (wid Horace K) h301 McIver apt 1
- " Suwanee h1202 Bellevue
- " Wally r3402 High Point rd

THE PAUL W. SCHENCK AGENCY

50th ANNIVERSARY
1912-1962

1025 HOMELAND AVE. DIAL 272-0127

INSURANCE
LIFE
HEALTH
GROUP
PENSIONS

HERNDON

- " Wm L (Dorothy F; Herndon & Son Sinclair) h2114 Emerywood rd
- " Wm L jr (Marjorie S) section head Burl Indus h2403 Fordham blvd
- Herre Margie C Mrs pkr P Lorillard Co r1627 McPherson
- " Werner A (Margie C) asst mgr Sedgfield Inn h1627 McPherson
- Herrin see also Herring
- " Alvin M (Ruth T) lm fcr Cone Mills h1540 Andover av
- " Howard E (Mary F) wrpr Cone Mills h804 Elwell av
- " Martha P agt US Int Rev Serv h604 Myers la
- " Mary F Mrs wndr Cone Mills r804 Elwell av
- " Ruth T Mrs insp Cone Mills r1540 Andover av
- Herring Alex (Lillie M) h1624 Nelson
- " Alice S maid h2209 Apache apt C-3
- " Betty E ofc sec Int Rev Serv r618½ Scott av
- " Billie R Mrs tchr Sternberger Sch r107 E Avondale
- " Billy F controller FAA
- " Bobby L (Ann P) hlpr Duke Pwr r Guilford NC
- " Chancey D (Virginia G) h2202 E Florida
- " Clarence T (Nell D; Clarence T Herring Co) h920 Walker av
- HERRING CLARENCE T CO (Clarence T Herring), Weatherstripping Contractor, Also Screens and Caulking 920 Walker av, Tel Broadway 2-1770**
- " Elijah H r2209 Apache apt C-3
- " Elijah H (Home Barber Shop) h911 Dunbar
- " Eva W Mrs nurse 108 Laurel h do
- " Geo V porter Prago-Guyes r809 Macon
- " Gertrude W Mrs waitress White House Hotel & Coffee Shop r1501 Grove
- " Hanson (Sallie F) h809 Macon
- " Jefferson D studt r809 Macon
- " Jos D (Dorothy M) slbr Cone Mills h1501 Julian
- " Kay M tchr Archibald D Murphy Sch r2508 Sylvan rd
- " Leonder plant wkr Nehi r1203 Archer
- " Lizzie maid r1006 Martin
- " Marion K (Gertrude W) clk Jones Bros Bakery h1501 Grove
- " Marvin L Rev (Virginia K) pastor Church of God h1907 Merritt rd
- " Mildred C librn Grimsley Sr High Sch h618½ Scott av
- " Monroe H (Dorothy) exc Credit Control Assn r Kool Springs Trailer ct
- " Oscar W (Rosa J) slsmn Prago Guyes h2816 Emerson rd
- " Pearl M Mrs prsr Wade's Dry Cln h541 Pearson
- " Peggy J supvr Am Ins Group r108 Berkshire
- " Raymond busmn Meyer's r541 Pearson
- " Rosa J Mrs plant wkr Western Elec r2816 Emerson rd
- " Swindell lab h211 S Gilmer
- " Vernon (Yvonne R) mgr Toddle House h410 S Eugene apt 2
- " Wm T (Billie P) buyer L&M Tob h107 E Avondale
- Herrington Elbert S recruiter USAF r429 W Sycamore
- " Noyelle J (wid Maxwell) r1803 E Lee
- Herron Dorothy Mrs ofc sec White House Janitorial Service Inc r3302 Yanceyville rd

GREENSBORO AWNING CO.

RETAIL — MANUFACTURERS — WHOLESALE

CAPITOL

- Aluminum Awnings
- Aluminum Storm Windows

- Jalousies
- Aluminum Storm Doors



Dial 275-5389

1043-45 Oakmont Ave. (ORD)

2420 HIGH POINT RD TEL: 299-5067 OR 273-8060 NIGHTS AND HOLIDAYS

CANTER ELECTRIC CO.
ALL TYPES OF WIRING
INDUSTRIAL AND COMMERCIAL
QUALITY HOME RESIDENTIAL
A TRIAL WILL TELL



THE OAKS MOTEL



1118 Summit Ave.
on U.S. Hwy. 29-A North

- 78 SPACIOUS ROOMS
- FREE TELEVISION
- ROOM PHONES
- 100% Air Conditioned
- PUTTING GREEN
- SWIMMING POOL

A Fine Restaurant on Premises

Phone 272-0705

**HAVING
TIRE
TROUBLE
?**

**WE'RE
READY TO
SERVE
YOU WITH**

**U.S.ROYAL
TIRES**

ALSO

- Recapping
- Alignment
- Brake Service
- Batteries

**DYE
Tire &
Recapping
Co., Inc.
DIAL
275-9633
903-05
W. Lee**

(See Page 180
Buyers' Guide)

**D. E.
Brown**

**General
Contractor**



RD 2, Box 573

**Brown
Summit
N.C.**

**DIAL
656-3937**

DAVID J. WHITE

Sales — Appraisals

REALTOR

Rentals — Mortgage Loans

Phones 272-8593 or 272-6117

216 W. Market St.

366



E. L. RUMMAGE

CONSTRUCTION COMPANY

**WE BUILD DAMS, LAKES
and CLEAR WOODLANDS
3 Miles W. of Pleasant Garden on
Davis Mill Rd., P.O. Box 187
DIAL 674-5571
Pleasant Garden, N.C.**

HERRON

" John H (Dorothy) slsmn Kraft Foods h3302 Yancey-ville rd
" Jos O (Eliz G) clk Winn-Dixie Stores r3501 High Point rd
Hershberger Donald R (Yvette W) mfrs rep Don Hershberger & Son h3403 Overton
Hershelman Virginia opr Acerman Beauty r3524 Church
Hersley Marvin E tech City Eng r1224 Woodneil

HERTZ RENT-A-CAR SYSTEM LICENSEE

**(RENT-A-CAR INC)
J HOWARD CLARK, PRESIDENT-MANAGER
CAR and TRUCK RENTALS by
HOURLY, DAY or on LEASE
250 E MARKET
TELEPHONE 275-6378
AIRPORT OFFICE
TELEPHONE 299-0612
(See Page 25 Buyers' Guide)**

" Rent-A-Truck System Licensee J Howard Clark v-pres-mgr 250 E Market
Hervey Robt C (Shirley J) clk PO h2706 Immanuel rd
Hervin Alonzo L h3422 Lamb rd
Hess Aileen R Mrs btry flr Cone Mills r3315 Donnell av
" Arie T Mrs slsmn Vanstory CLO r928 Lexington av
" Evelyn B Mrs bkpr Bank of Gboro h3200 E Bessemer av apt 4

" John N (Arie T) bundler Container Corp of Am r928 Lexington av
" Richd G (Aileen R) formn J P Stevens & Co h3315 Donnell av
" Walter K slsmn Wafco Mills h1005 Cleburne
Hester Aaron J (Annie M) asst supvr Griffin Sls h4304 Princeton av
" Anna S bkpr Dairy Specialty r200 S Mendenhall apt 7
" Annie M ofc wkr Griffin Sls r4304 Princeton av
" Calvin lab City Dept Pub Wks r RD 6 Box 526
" Calvin E formn City Dept Pub Wks r1910 McKnight Mill rd
" Carl T (Mattie D) h1901 Hobbs rd
" Carole Mrs tchr Porter Sch r1910 McKnight Mill rd
" Carrie D r4406½ Trinity av
" Cecial Mrs r919 Sevier
" Coraiene emp Swift & Co r1306 Buff
" Earl F r517 Muirs Chapel rd
" Elvester (Millicent Y) trucker Cone Mills h317 Winston
" Ervin W (Coralena C) hlpr Bamby Baker's h1306 Buff
" Floyd driver Fleming-Shaw Transfer h2126½ Byrd
" Frank (Helen T) constn wkr r418 N Spring
" Frank M asmlr Western Elec h4406½ Trinity av
" Fred whsemn Central Caro Whses r1927 Albany
" Fred B (Martha C) asst overseer Cone Mills r2713 Richards
" Fredk (Doris M) hlpr H G Wright Distributing h1927 Arlee
" Gary L (Joyce C) ofc mgr North State Pyrophyllite h2503 Hardie

HESTER

" H B Jr (Peggy) emp Western Elec h2944 Isaac's pl
" Henrietta B Mrs (Hester's Tiny Tot Play School & Kindergarten) r711 Holt av
" Henry r306 E Bessemer av
" Henry M (Ruth W) mach opr Cone Mills r Kernersville NC
" Henry M (Sarah B) tax exam State Dept Rev h1821 Mimosa dr
" Herman B (Nora E) supvr Jones Bros Bakery h812 Dillard
" Irene librn Gboro Pub Library r220 N Cedar
" Jas A polisher Textile Loom Reed
" Junnie T (Henrietta B; Hester's Tiny Tot Play School & Kindergarten) h711 Holt av
" Keith C (Shirley C) wlse mgr Kirkman & Koury h1600 Crystal la
" Leroy wrpr Bamby Bakers r2122 Hunter
" Marion E (Zylpha P) hlpr P Lorillard Co h4401 Oakland av
" Marsha presser Columbia Lndry r2115 Randell
" Martin L (Avis E) clk REA Exp h3007 Taliaferro rd
" Marvin H (Dawn V) photog Addressograph-Multigraph Corp r2717 Richard
" Mary F ofc sec Dow Corning r220 N Cedar
" Mary R (wid John R) h1324 W Wendover av
" Maude h110 Cypress
" Melvin B (Jewel J) slsmn Made Rite Sandwich h1017 Willard
" Minnie S (wid Silas B) h1633 Spring Garden
" Norman K (Rachel) driver Chas D Roberts Co r RD 2 Box 13 Mebane NC

**HESTER OKA T (Fay H), City Parks and Recreation
Director 401 Municipal Office Bldg 210 N Greene,
Tel B Roadway 2-3146, h1704 Liberty dr, Tel
273-6634**

" Philmore N emp Gboro Mfg r317 Winston
" R W emp Caro Steel r Box 2 Liberty NC
" Rez P (Elsie M) wlse supvr Sands & Co of Georgia r Liberty NC
" Robt L (Ruby K) rack bldr Gboro Industrial Platers' r1901 Hobbs rd
" Roger (Edith A) dept supvr State Dept of Revenue h5709 N Lake dr
" Saml L (Florida C) fxr Cone Mills r2719 Richard
" Sarah B Mrs nurse Wesley Long Community Hosp r1821 Mimosa dr
" Shirley Mrs clk NC Natl Bank r1600 Crystal la
" Wm F (Jeanne D; Associated Surveys) h204 Beverly pl
" Wm H (Faye H) whsemn Central Caro Whses h1332 Mayfair av
" Woodrow F rodmn Robt E Wilson
" Zylpha P Mrs insp Canada Dry r4401 Oakland av

**HESTER'S TINY TOT PLAY SCHOOL &
KINDERGARTEN**

OWNERS

HENRIETTA B HESTER

J T HESTER

**DAILY CARE FOR CHILDREN 2 to 10 YEARS
KINDERGARTEN TRAINING IN AGE GROUPS
COLLEGE TRAINED TEACHERS
711 Holt av**

TELEPHONE B Roadway 2-8622

Hethcock H T jr eng NC Monroe Construction Co r621 University dr
" Ted trav slsmn h621 University dr
Hetherington Jack C (Evelyn M) eng Western Elec h3008 Taliaferro rd
Herrick sec also Hedrick
" Doyle L (Carrie W) acct County Sch Garage h300 Franklin blvd

COVIL INSULATION Co. of N.C.

HEAT OR COLD

1920 SULLIVAN ST.

P.O. Box 6174

DIAL 275-2894

CONVENIENT
 Battleground Branch
 1804 Battleground Ave.
 South Greensboro Branch
 122 E. Lewis
 Installation Loan Dept.
 621 S. Elm

Bank of Greensboro

YOUR HOMETOWN BANK

MAIN OFFICE — SOUTHEASTERN BUILDING — DIAL 274-3201 (ALL DEPTS.)

BRANCHES
 Summit Shopping Center Branch
 926 Summit Av.
 Spring Garden Branch
 3101 Spring Garden
 Farm Service Dept.
 122 E. Lewis

367

HETRICK

" Doyle L clk County Bd of Educ r300 Franklin blvd
 Heuer Anna U (wid Walter G) r2711 Camden rd
 Heughan Herbert M (Josephine H) asst prof A&T Col
 h2107 Belcrest dr
 " Lewis M (Callie W) city firefighter r1107 Perkins
 Heustess Jas M (Johanne M) tech Burl Indus h2807
 Alcott rd
 Hewett A J Contractor (Allen J Hewett) 202½ W Market
 R2
 " Allen J (Ruth E; A J Hewett Contractor) h3502
 Madison av
 " Bura R jr servmn Natl Cash Register r Rockingham
 NC
 " Jas E (Mary R) dir Cone Mills h1515 Lovett
 " Jas O (Ava G) r1515 Lovett
 " Kenneth J (Rachel R) slsmn Guilford Dairy Co-op
 Assn h112 Revere dr
 " Mary R Mrs btry flr Cone Mills r1515 Lovett
 " Nancy A studt r3502 Madison av
 " Rachel Mrs cashier Winn Dixie Stores

**HEWETT RUTH E MRS, Recpt Lambert-Troxler
 Funeral Home cor W Wendover av at Virginia, Tel
 273-3401, r3502 Madison av, Tel 299-8493**
 " Wyndham D (Katherine C) clk Hajoco Corp h1320
 Marion
 Heyne Russell A Rev (Marjorie T) dir Youth for Christ
 h807 Westridge rd
 " Hiatt see also Hyatt
 " A Leon (Edna C) slsmn Compact Dist Co h1519
 Randolph av
 " Donald W (Susan W) printer John H Harland Co
 h3516 McCuiston rd
 " Edna C Mrs mach opr Car Indus r1519 Randolph av
 " Eliz P Mrs cafeteria wkr Sedgfield Sch r4406
 Hanover ter

HIATT HOMES INC

JOHN T HIATT, PRESIDENT
 BUILDING IS OUR BUSINESS
 WE WILL DESIGN FOR YOU OR
 BUILD FROM YOUR PLANS
 IF IT IS A HIATT HOME
 IT IS DIFFERENT
 547 S AYCOCK
 TELEPHONE 273-2557

" Irene P chf clk Sou Life Ins r1041 S Aycock
 " Irene M clk Cone Mills r RD 1 McLeansville NC
 " Jacqueline J Mrs bmo Allstate Ins r1026 Hill
 " John T (Mabel S) pres Hiatt Homes Inc h4003
 Friendly rd
 " John T jr studt r4003 Friendly rd
 " Leon baker Griffin Baking r4516 W Market
 " Leonard A (Geneva P) slsmn Kane Furn h1312
 Victory
 " Mabel L (wid Rufus G) checker Columbia Lndry r902
 Englewood
 " Mae r852 Worth
 " Mattie D (wid Walter A) r2918 W Cornwallis dr
 " Sammy G (Phyllis B) supvr Burl Indus h3209
 Groometown rd
 " Vina B (wid James) h1806 Oak
 " W Robt (Jackie) dept mgr NC Natl Bank r2023
 Albright dr

**HIATT WALTER A JR (Isabelle A), V-Pres-Trust
 Officer North Carolina National Bank 101 N Elm,
 Tel 275-9571, h2918 W Cornwallis dr, Tel 292-1388**

" Wm H (Eliz P) h4406 Hanover ter
 " Willie L (Mirdes B) roofer Gate City Roofing h620
 Sampson
 " Hickerson James G r4101 Raleigh rd
 " Margt G Mrs h620 N Elm
 " Marie W Mrs nurse L Richardson Mem Hosp r1004
 Pearson

Clendenin, Wrenn & Kirkman

Appraisals, Property Management, Rentals
 Multiple Listing Service

218 W. Gaston Phone 8Roadway 2-3183

HICKERSON

" Paul (Marie W) driver Columbia Lndry h1004
 Pearson
 " Robt L (Marie W) res eng State Hwy Comn h2107
 Wright av
 " Hickey Richd P (Bobbie B) eng Western Elec h1607
 Hobbs rd
 " Hickman Albertine C Mrs tchr Bluford Sch r126 N
 Obermeyer
 " Alice M mgr Matt's College Inn h4226 Princeton av
 " Barbara hsekrp General Greene Motel
 " Betty W r618 Nantucket
 " Beulah C (wid Jos) maid Reco Tanks h325 W Whitting-
 ton
 " Chas W (Albertine C) tchr Lincoln Jr High Sch h126
 N Obermeyer
 " Dorothy M r325 W Whittington
 " Elbert C hlpr North State Pyrophyllite r RD 3 Box
 194 Guilford NC
 " Emanuel h618 Nantucket
 " Evelyn maid r618 Nantucket
 " Franklin W whsemn Banner-Trulove
 " Harvey (Nola M) driver PO h510 S Eugene
 " Jos jr r325 W Whittington
 " Lewis studt r618 Nantucket
 " Nola M Mrs mach opr Blue Bell r510 S Eugene
 " Romie H (Effie) jan Big Bear Super Market r1100
 Pisgah Church rd
 " Wayland B (Jean C) driver PO h1633 Freeman Mill
 ct

Hickory Throwing Co Joseph O Foil pres Mrs Marie
 U Foil sec wse yarns 301 S Elm R812
 Hicks A Jerry bkpr Blue Gem Mfg r1035 Dewey
 " Albert L Rev (Frances P) dir Burl Indus h1009
 Huffine rd
 " Alice D wvr Cone Mills r4312 Voss dr
 " Alice I clk-typr Car By-Products r301 Craig
 " Alton L USAF r1417 Bogart
 " Arthur N (Jessie C) printer Gboro News r RD 1
 McLeansville NC
 " Banks J (Gwendolyn T) pntr Moores Constr r2409
 Cypress
 " Barbara B Mrs spare hd Cone Mills r RD 5 Box 218
 " Benj D (Sara L) laby tech Cone Mills h3214
 Groometown rd
 " Berta M insp Cone Mills r1417 Bogart
 " Bettie Mrs bookbinder Joseph Ruzicka Inc r RD 6
 Greensboro NC
 " Beuna R (wid Roy E) h1533 Tucker
 " Billy B cutting dept Blue Bell r Stokesdale NC
 " Billy R tex wkr Cone Mills r1628 Owens
 " Bobbie W Mrs checker Jeff Life r Box 121 Summer-
 field NC
 " Bobby F (Peggy T) dir Cone Mills h1132 Magnolia
 " Calvin J (Jean S) mech P Lorillard cl h1405 Caldwell
 " Carol L Mrs recpt James S White jr r2108 Fordham
 blvd
 " Connie L uphol Hick's Studio r Twin Lakes dr
 " Coy S (Martha J; Hicks Studio) h3604 High Point rd
 " Dan jr sewer Am Agrl Chem r1521½ S Ashe
 " Delerno plshr Brame Tex Mach h2619a West ct
 " Don R (Jackie M) asst mgr Woolworth's h3610
 Euclid
 " Donald E (Mary S) finisher Cone Mills h1306 Tucker

**PHIPPS
 HARDWARE
 CO. INC.**

215 N. Elm
 CHINA, GIFT
 and
 GOURMET SHOP
 TEL.
272-5831

•••••
 Hardware
 Electrical
 Appliances
 TEL.
272-0179

•••••
 Sporting Gaads
 Dept.
 Basement
 Tel.
273-4447

•••••
 Marine Dept.
BOATS
Johnson Motors
Marine Hardware
 and
Boat Trailers
 2601 S. Elm
 Tel. 275-8589

DANIELS SUNOCO SERVICE

Free Pick Up and Delivery

1300 E. BESSEMER

TEL. 274-9206

CITY WIDE DELIVERY **CRUTCHFIELD-BROWNING DRUG STORE** **CITY WIDE DELIVERY**

2166 Lawndale Drive **PRESCRIPTION DRUGGISTS** 2166 Lawndale Drive

Dial 274-6308 Dial 274-6308

Binswanger Glass Co.

Established 1872
Headquarters for
Glass For Over
90 Years

Serving 15
Southern States
Plate Glass
Window Glass
Mirrors
Safety Glass
Auto Glass
Replacement
Store Front
Specialists

Authorized
Distributors for
Libbey-Owens-
Ford
Air-Seal Windows
Armstrong
Building Material

Largest Stock
in the South

2710

Patterson

DIAL

Broadway 5-5344

(See Page 101
Buyers' Guide)

CUMMINS DIESEL SALES CORPORATION

MARK IV
ARA AND
KYSOR
AUTOMOTIVE
AIR
CONDITIONERS
GENERATOR
SETS
CLUTCHES
COMPLETE
SALES AND
SERVICE

P.O. BOX 748
US Hwys 29 and 70
DIAL
275-4532

MONTALDO'S

LADIES' READY-TO WEAR, MILLINERY, LINGERIE, FURS, ACCESSORIES, COSMETICS and SHOES
COLONY SHOP and SPORTS WEAR — SECOND FLOOR
200 N. Elm at Gaston (See Page 46 Buyers' Guide) Tel. 275-1633

368

Mr. Lee's Beauty Salon



"For The
Woman
Who Cares"



275-2701

948 WALKER AVE.

HICKS

- "Earlie R (Celia W) mach opr Monarch Elev & Mach h1905 Boulevard
- "Eddie M (wid Connie) h715 Mile Run
- "Edgar T (Fannie C) saw opr Dolan Loflin Saw Mill h4110 Causey
- "Edw B slsmn Nehi r RD 6 Box 481
- "Edw V (Clara L) supvr Western Elec h817 Charles dr (Gld Col)
- "Eldridge P (Carolyn P) cabt mkr Better Built Wood Products h534 Cranbrook
- "Ernest F (Ruby W) h1628 Owens
- "Ernest F jr sprayer Ford Body Wks r1628 Owens
- "Eug D (Joicene C) insp Western Elec h1325 Tucker
- "F Robt (Dorothy) br mgr Beaman Corp r Jamestown NC
- "Fannie J (wid Robt) h1116 Haynes
- "Frances L maid Gboro College r911 Omaha
- "Fred C mach Dixie Mach & Tool r Kernersville NC
- "Fredk B (June P) serv mgr Newman Mach h4306 Harvard av
- "Gail A Mrs sten Jeff Life r518 N Tremont dr
- "Geneva M studt r1206 Ashe
- "Geraldine bkpr Blue Gem Mfg r1035 Dewey
- "Goldie C Mrs clk SHT&T r811 Sykes av
- "Gwendolyn T Mrs splr Cone Mills r2409 Cypress
- "Harmon mgr Little Ronnies Sweet Shop r1206 Ashe
- "Harmn L watchman Am Agrl Chem r1922 Church
- "Harold C (Edna G) mgr Associated Transport Inc h4322 Cornell av
- "Harry A jr (Virginia C; NC Hicks Contracting Co) h1220 Westside dr
- "Helen M Mrs mach opr Cone Mills r1411 Vine (Prox)
- "Henry (Little Ronnies Sweet Shop) h1206 Ashe
- "Henry jr fmn Gboro Mfg h1906 Larkin
- "Ira W (Elma T) opr Cone Mills h1417 Bogart
- "Ira W jr spare hd Cone Mills r1113 Walnut
- "Isaac L jr (Donna) serv lane S&W Mtr Lines r RD 2 Trinity NC
- "J Gray (Marion B) h205 Irving pl
- "J Ray (Thelma M) stat Burl Indus h903 Huffine rd
- "J V lab Piedmont Fence h404½ Sussmans
- "J V (Catherine W) stocker Swift Fertilizer h1002 Dick
- "Jack (Mary D) lab F D Lewis & Son r1116 Haynes
- "Jack B tex wkr Cone Mills r2411 Fairview
- "Jadie pntx h547 Pearson apt 1
- "Jas L (Melba J) agt Durham Life Ins h1920 E Cedar Fork
- "Jas W (Lorene J) mgr O'Henry Hotel Barber Shop h2310 Emerywood rd
- "JaVan orderly Cone Hosp r1206 S Ashe
- "Jethro B (Helen M) lab City Dept Pub Wks h1411 Vine (Prox)
- "Jimmie W mach opr Cone Mills r2409 Cypress
- "Joe B (Marion F) servmn Sears h1600 Textile dr
- "John E (Carol L) acct J P Stevens & Co h2108 Fordham blvd
- "Joicene C Mrs teletype opr Cone Mills r1325 Tucker
- "Jos E servmn Sears r1600 Textile dr
- "June lab Am Agrl Chem h1521½ Ashe
- "Larry E tech Gboro Laby r1417 Bogart

HICKS

- "Larry L (Clara T) hipr Kirkman-Koury r646 Chestnut
- "Lewis E (Peggy J) slsmn h2406 Kery dr
- "Lillie H Mrs splr Cone Mills r4312 Voss dr
- "Lillie P Mrs cash Columbia Lndry h711 W Florida
- "Lizzie r1013 Cranbrook
- "Lois E ofc sec Hassinger Whol r2501½ Campbell
- "Lonnie C mixer Cone Mills h1604 Walnut
- "Lottie G Mrs spare hd Cone Mills r3906 Kipling dr
- "Luther B (Lottie G) slsmn Central Oil h3906 Kipling dr
- "Luther L (Gail A) duplicator Blue Bell h518 N Tremont dr
- "Mary Mrs waitress Fairlane Coliseum r1515 Grove
- "Mary F unit sten Wise Homes r RD 1 McLeansville NC
- "Mary L Mrs (wid Roy T) h2521 Immanuel rd
- "Mattie B Mrs Rev pastor Faith Tabernacle h1214 Gray
- "Maude E Mrs h1209 16th
- "Minnie Mrs sew mach opr Blue Gem Mfg r1220 West Side dr
- "Napoleon hlpr Modern Garbage Serv r539½ W McCulloch
- "Odell M tex wkr Cone Mills r606 Park av
- "Otha H h1013 Cranbrook
- "Patricia S waitress Dog House Restr h1240 Tucker
- "Peggy T Mrs mach opr Troxler Hos r1322 Magnolia
- "Percy B (Viola D) v-pres-supt Guilford Foundry Co r RD 10 Box 127B
- "Raleigh E (Goldie C) guard opr Am Dist Teleg h811 Sykes av
- "Randall K (Lois J) barber Golden Gate Barber Shop h2501 Campbell
- "Ray (Shirley W) lab Industries of the Blind r400 S Spring
- "Richd H (Perry B) v-pres Modern Metal Products Co h1201 Hammel rd
- "Richard L Rev (Pearl W) pastor The Church of the Redeemer h1605 Lansdown
- "Robt L (Lucy H) carp Piedmont Fence Builders h840 Broad av
- "Roy (Cophine G) emp Dobson Sls h808 Walker av apt 4
- "Roy (Jane B) kntr Gboro Hos r Pine Hall NC
- "Ruby W Mrs btry flr Cone Mills r1628 Owens
- "Sallie r406 S Eugene
- "Sandra nurse L Richardson Mem Hosp r2209 Apache apt C-1
- "Sandy M (Sheiby J) hlpr P Lorillard Co h3910 Sauls dr
- "Shirley R Mrs clk-tyt Kane Furn r4208 Elizabeth
- "Studio (Coy S Hicks) uphols 3604 High Point rd
- "Thos L (Bonnie) emp State Hwy Conn h720 W Florida
- "Truman T (Helen L) beamer Cone Mills r400 Greenbriar rd
- "Wilborn C (Betty B) weaver Burl Indus h1636 Rainbow dr
- "Wm D emp Brame Tex Mach r2619a West ct
- "Wm M (Barbara B) swpr Cone Mills r RD 5 Box 550
- "Wm P (Myrtle T) mach opr Gboro Mfg r702 Walker av
- "Willie (Caroline M) h222 Russell
- "Willie C (Frances B) firemn Burl Indus h911 Omaha
- "Zebedee (Sandra M) cutter Carolina Fabrics Label h2209 Apache apt C:

HIDDEN VALLEY DAY NURSERY (Margaret Badgley RN), Daily Care 7 AM to 6 PM, Modern Fire Proof Building Winston-Salem rd. P O Box 356, Guilford, N C, Tel 299-3087 (See Page 68 Buyers' Guide)

H. L. COBLE CONSTRUCTION CO.

ALL TYPES OF BUILDING CONSTRUCTION

415 N. Edgeworth

Tel. 274-0137





Over 25 Years Service

TRADERS CHEVROLET CO., INC.

SALES AND SERVICE

GENUINE CHEVROLET PARTS AND ACCESSORIES

215-217 E. MARKET ST.

TELS. BROADWAY 2-2146 — BROADWAY 2-2147

369

- HIDDEN VALLEY MOBILE HOME PARK**, Raymond Sheaffer Mgr, The Best In Greensboro Area, Bottled Gas, Curb Market 113 Hidden Valley ct, Tel 299-3908
- HIDDEN VALLEY PARK CORP.** Donald Badgley Pres, The Best Mobile Home Park In Greensboro Winston-Salem rd, P O Box 356, Guilford College, N C, Tel 299-3908
- Hider Edith N Mrs clk WCUNC r607 Catalina dr
" Geo M (Edith N) 2d v-pres Pilot Life Insurance Co h607 Catalina dr
- Hieb Clement A (Pat A) formn Container Corp of Am h1105 Lexington av
" Diane A r1105 Lexington av
" Donald r1105 Lexington av
" Jerry M r1105 Lexington av
- Higginbotham John C (Bernice M) eng City Dept Public Works h107 Liberty la

HIGGINS A W FURNITURE CO INC

A W HIGGINS, PRESIDENT
MRS A W HIGGINS, VICE-PRESIDENT
A W HIGGINS JR, SECRETARY-TREASURER
COMPLETE HOME FURNISHINGS
ESTABLISHED 1924
McCONNELL rd
TELEPHONE 272-1974
(See Page 97 Buyers' Guide)

- " Alf W Rev (Willie W) pastor Pentecostal Apostolic Holiness Church h313 Gant
- " Annie P Mrs asset dir of nursing Cone Hosp r RD 2 Summerfield NC
- " Beverly H Mrs clk Jeff Life r1513 Willomere
- " Chas B insp Pittsburgh Testing Laby r RD 3 (Glfd Col)
- HIGGINS CYCLE SHOP** (Glend P Higgins), Exclusive Dealer for Schwinn Bicycles, Expert Bicycle Repairs, All Bikes and Toys Repaired, Pick-Up and Delivery 1214 Spring Garden, Tel 272-0272 (See Page 33 Buyers' Guide)
- " Elizabeth S Mrs nurse Cone Hosp r709 S Benbow rd
" Geo E (Nevada P) h1110 Freeman Mill rd
- HIGGINS GLENDI P** (Jane R; Higgins Cycle Shop), 1214 Spring Garden, Tel 272-0272, h1812 Marion, Tel 292-2167
- " Guy F tex wkr r253 W Whittington
- " Herman Paul jr lab Industries of the Blind r1602 Walnut
- " Jane R Mrs (Higgins Cycle Shop) r1812 Marion
- " JoAnne A studt r709 S Benbow rd
- " John S supvr US Int Rev Serv r921 Woodbrook dr
- " John T (Emily D) v-pres Burlington Industries Inc h108 W Kemp rd
- " Marie M Mrs sten Jewel Box h903 Circle dr
- " Mary J ofc sec Newman Mach r817 N Elm
- " Myrtle Mrs slswn Meyer's r1610 Walker av
- " Myrtle J Mrs wvr Cone Mills r606 Park av
- " O Melvin warp mn Cone Mills r606 Park av
- " Odell (Myrtle J) asst overseer Cone Mills h606 Park av
- " Opaline r1602 Walnut
- " Oscar N (Quincey M) driver Oettinger Lumber h715 Sevier
- " Patti R (wid Victor B) h900 Country Club dr
- " Pauline r1602 Walnut
- " Pauline P Mrs tchr Hunter School r RD 3 Box 553 (Glfd Col)
- " Quincie H Mrs cook Washington Street School r1030 Pearson
- " Quincie (Patricia) ship clk Gboro Mfg h727 Morning-side ct
- " Rebecca S Mrs sten Social Security Admn r1010 Willowbrook dr
- " Rhoda J Mrs mach opr Cone Mills h1602 Walnut

American Printing Co. Inc.

PRINTING



1013 HUFFMAN ST.

DIAL 273-3659

HIGGINS

- " Robt D jr (Maxine M) dir of public relations H L Cable Constr h620 Myers la
- " Sidney S (Beverly H) mgr Goodwin Ruling h1513 Willomere
- " Susan D studt r108 W Kemp rd
- " Walter (Frankie W) dyer Burl Indus h253 W Whittington
- " Willie J (Eliz S) loader Armour Agrl Chem h709 S Benbow rd
- High Bertha P (wid D B) h215 Melver apt E
- " Major S (Willie C) lwyer NC h1204 Julian
- " Margaret P (wid Alf B) h103 Irving Park ct
- " Point Road Bounceland Trampolines Inc 2809 High Point rd
- " Point Road Pure Oil Jesse A Martin mgr gas station 2800 High Point rd
- " Willie C Mrs instructor A & T Col r1204 Julian
- Highfill Allie W (Hattie M) h3807 Oak Grove av
- " Anna S (wid Sidney M) r706 Arlington
- " Annie H Mrs marker Ellis-Stone r805 S Elam av
- " Arth L carp h1908 Brice
- " Bascom W (Ruby A) driver Columbia Lndry h2104 Brice
- " Bobby C hlpr Glfd FCX Serv r RD 4 Pleasant Garden NC
- " C Fred (Annie H) capt city Fire Dept h805 S Elam av
- " Chas L (Edna L) pres Star TV Electronics Inc h1400 Twain rd
- " Chas T (Lambeth W) slsman Dillard Paper h910 Idlewood dr
- " David F (Phyllis M) emp Strong Tire h428 E Radiance dr
- " Edgar H h706 Arlington
- " Edna L Mrs v-pres Star TV Electronics Inc r1400 Twain rd
- " Eston H routemn Dust-Tex Serv r High Point NC
- " Eug H driver Nehi r3708 McCuiston rd
- " Frances r4101 Raleigh rd
- " Fredk H (Margt A) slsman Mtr Bearings & Parts h1320 Surry dr
- " Grady F (Susie L) formn Windshield Glass h302 Lucerne
- " Helen W Mrs ofc sec Crutchfield Plumbing & Heating r105 W Kemp rd
- " Herman W (Eva F) clk Justice Drug h1917 Efland dr
- " Hollyce ofc sec West Market Street Methodist Ch r RD 3 apt 63A (Glfd Col Br)
- " J Howard (Mary R) capt City Fire Dept h540 S Aycock
- " J V Drafting Service (J Vernon Highfill) 126 1/2 W Sycamore R203
- " J Vernon (Mary L; J V Highfill Drafting Service) r Winston Salem NC
- " James (Lyndia) glazier Binswanger Glass r RD 5 Box 219
- " James P slsman Watkins Quality Products r RD 5
- " Jasper D (Nannie B) slshr tndr Cone Mills r3701 High Point rd
- " Jennie S Mrs clk Blue Bell r RD 1 Box 225 Randleman NC
- " John F (Betty L) analyst J P Stevens & Co h2108 Florida

LIVE BETTER ELECTRICALLY



YOU GET A Lot FOR A VERY Little!

My Services Are Many, My Wages Are Low, I'm Ready On the Instant At Your Command To Go.

DUKE POWER COMPANY



1723 PICHARD

BUILDER OF QUALITY BRICK HOMES

BROWN CONSTRUCTION CO.

TEL. Broadway 5-2941

DEPARTMENT STORE

203-211 South Elm Street
TELEPHONE (ALL STORES)
274-4661

Thalhimer-Ellis-Stone

YOUNG WORLDS

Friendly Shopping Center and Summit Shopping Center

(SEE PAGE 70 BUYERS' GUIDE)

READ
AND USE

GREENSBORO
NEWS
AND
RECORD

WANT
ADS

PHONE
BROADWAY

3-8611

FOR
RESULTS!

Custom Cabinet and
Furniture Manufacturing Co.

KITCHEN REMODELING SPECIALISTS

1516 E. BESSEMER

TeL. BRoadway 3-0741



**NORTH
CAROLINA NATIONAL
BANK**



"Your Bank in Greensboro"
12 CONVENIENT OFFICES TO SERVE YOU
Main Office — Jefferson Standard Building — 101 North Elm Street

370



Electrical
Contractors
and Engineers

1421 Battleground Ave.
Phone 275-4544

HIGHFILL

- " Marvin D (Margt A) carp Highfill Co h826 W Terrell
- " Mary J Mrs ofc sec Dr Joseph B Stevens r505 Jefferson
- " Mary R Mrs clk Gboro Memorial Coliseum r540 S Aycock
- " Mildred H Mrs ofc sec Remington Arms r3722 Manor dr
- " Phyllis M Mrs clk Southeastern Radio Sup r428 E Radiance dr

- HIGHFILL ROY M (Mary J), Funeral Director Hanes-Linberry Funeral Service 401 W Market, Tel 272-5158, h505 Jefferson, Tel 273-5426**
- " Shirley T Mrs recpt DeSota Chem Coatings h3874 Greenpoint dr
 - " Wallace T (Annabelle W) chf of law enforcement ABC Bd h2415 Fordham blvd
 - " Wm H (Mildred H) drftsman Watson Engineers h3722 Manor dr
 - " Willis H (Doris E) slsmn Kenny's Used Car Lot h1306 Woodside dr
 - Highland Park '66' (Raymond E Osborne) gas station 4200 Oakland av
 - Higusmith Charles A (Ethel P) underwriter Jeff Life h2503 Westmoreland dr
 - " James A (Ernestine A) h121 Vandalia rd
 - " James M asst prof Gboro College h409 N Cedar apt G
 - " W Louise Mrs maid Dixie Bedding r200 Shaw
 - Hightower Buddy N (Hazel W) grader Industries of the Blind h723 Jennifer apt 17
 - " Frances D Mrs presser State St Clns r402 Shaw
 - " Hannah E (wid Beaugard) r439 N Dudley
 - " James L (Judith G) announcer WPET h1108 Neal
 - " James W (Frances B) emp Sears h402 Shaw
 - " Mary B Mrs babysitter 107 Durham r do
 - " Paul (Mary B) greenhse asst A&T Col h107 Durham
 - Sinola cln Blue Bell r314 Shaw
 - " Willie r364 W Bragg
 - Highway Esso (Jack Warren) gas station 3512 Reidsville rd (RD 5)
 - " Trucking Co James B Wolfe jr pres Douglas D Schiltz v-pres-treas Doris E Walton sec 2920 S Elm

- Hilburn Ralph r3521 McCuiston rd
- Hildebrand Carolyn F studt r109 Liberty la
- " F Wilbur slsmn Superior Window Co r109 Liberty la
- " Forest (Helen H) pres Tri State Erectors h109 Liberty la
- " W H Taft h902 Best
- Hildebrandt Thos G (Jeane F) slsmn Brown Realty h843 W Market
- Hildreth Alan D electn Wysong & Miles r3204 Freeman Mill rd
- " Andrew B (Freda P) meat mgr Bi-Rite Super Market r3906 McIntosh
- " Andrew B jr (Eunice H) meat cutter F W Siler Grocery h3204 Freeman Mill rd
- " Eug G (Patsy L) city firefighter h4817 Winston Salem rd
- " Eunice H Mrs slsmn Meyer's r3204 Freeman Mill rd
- " James R (Jewell B) mach Sou Mechanical Products h3313 Immanuel rd
- " Juanita W Mrs mgr Diane Shop r3518 McCuiston rd

HILDRETH

- " Luther emp Allied Fence r1503 Spring Garden
 - Hilemn Chas R (Jacqueline B) v-pres Hilemn Laboratories Inc r2507 Lake Shore dr
 - " Edw A (Denise R) uphol Stylecraft h2703 Spring Garden
 - " Henry H jr (Adelaide A) pres Hilemn Laboratories Inc h2410 W Cornwallis dr
 - " Jan L mrs clk Accident & Indemnity Insurance h821 Castletown dr
- HILEMN LABORATORIES INC, Henry H Hilemn Jr Pres, C R "Chuck" Hilemn V-Pres, Manufacturing of Silvering Solutions for the Mirror Industry 3125 Spring Garden, P O Box 7068, Tel 299-0835**
- " Robt P laby asst Hilemn Laboratories h3605 Parkwood dr apt B
 - Hill Ada A (wid James A) h504 State
 - " Addison L (Elizabeth F) supvr Burl Indus h2211 Hardie
 - " Albert B (Frances A) bmo Burl Indus h1504 Guest
 - " Alf jr (Esther G) prof A&T Col h822 Tuscaloosa
 - " Alma Mrs emp Mayfair Cafeteria r507 W Gaston
 - " Annie F (wid Frank S) h812 Howard
 - " Annie M Mrs r1407 Ivy Hts
 - " Annie M Mrs maid h2118b(2109b) Rosetta rd
 - " Archie S (Carolyn F) clk B&L Appliance & Parts h1106 Magnolia
 - " Arcola smstrs Bradham's Tailor Shop r Stokesdale NC
 - " Arnold S tndr Cone Mills r2414 Hubbard
 - " Arnold W (Iris D) superintendent Caro By-Products r Pleasant Garden NC
 - " Barbara R Mrs stenographer Western Auto r1608 Bailiff
 - " Beatrice mach opr Blue Bell r2104 Georgia
 - " Bessie L (wid Grover) h534 University dr
 - " Betty B tech Cone Hosp r1137 Church apt B-4
 - " Betty P (wid Robt E) ofc sec Top Value Enterprises h1913 Mayfair av
 - " Bobby E carp Cone Mills r Box 6432 Summit Rd
 - " Bobby L servmn National Pest Control r RD 2 Brown Summit NC
 - " Carlton G trainee Cone Mills r Madison NC
 - " Carolyn A ofc sec Adams Kleemeier & Hagan r Brown Summit NC
 - " Carolyn F Mrs clk Aetna Casualty Insurance r1106 Magnolia
 - " Cary G (June T) driver Brooks Transfer h1522 Tucker
 - " Chas E (Lona G) clk P Lorillard Co h4211 Kildare dr
 - " Chas G (Bonita) estimator W H Sullivan r Walnut Cove NC
 - " Chas L (Betty V) wndr Cone Mills r RD 2 Brown Summit NC
 - " Chas S (Chas S Hill Grocery) r141 N Beech
 - " Chas S Grocery (Chas S Hill) 824 E Market
 - " Chas W pipe fitter W H Sullivan Co r Winston Salem NC
 - " Chas W slsmn Sam Bolton Co r812 Howard
 - " Charlie T (Cath C) wvr Cone Mills r RD 1 Box 50 Pleasant Garden NC
 - " Clarence E (Mary T) acct J P Stevens & Co h2003 W Cone blvd
 - " Clarence L emp P Lorillard Co r425 Banks
 - " Clarence O pipeftr W H Sullivan Co r Winston Salem NC
 - " Clement J slsmn Dixie Bedding r120 Shelby NC
 - " Danny K ship clk Jackson Beauty Sp r3813 Sheridan rd
 - " Darrell L (Audrey L) br mgr Winn-Dixie Stores h2611 Immanuel
 - " David studt r149 N Edgeworth apt 1A
 - " David C (Jean C) slsmn Southern Comfort Homes h410 CreekrIDGE rd

BERRY COAL & OIL COMPANY

FUEL OIL
KEROSENE



COAL
COKE

2200 E. Bessemer Ave.
Dial 273-8663

116 E. Bragg
Dial 275-9653

DOWNTOWN STORE
ELM AT MARKET
BROADWAY 5-0461

BELK'S

SUBURBAN STORE
FRIENDLY SHOPPING CENTER
292-0960

371

HILL.

- " David L. hpr Moody's Linoleum & Tile Shop h616 Samson
- " David P (Josephine M) wrv Cones Mills h1510 Thom ct
- " Dawn D plant wkr Guilford Dairy Co-op Assn r3702 Martin av
- " Dawn dental asst Dr Neal Sheffield r1509 Upland dr
- " Delbert L (Margaret L) fork opr De Soto Chem Coatings r High Point NC
- " Delmond M (Helen G) tchr Price School h914 Sevier

HILL DIRECTORY COMPANY

CITY DIRECTORY PUBLISHERS

2910 W CLAY
 RICHMOND 30, VA
 TELEPHONE 359-6001
 AUTOMOBILE and TRUCK
 OWNER LISTS
 AUTOMOTIVE STATISTICS
 DIRECT MAIL ADVERTISING
 MAILING LISTS
 POLK BUILDING
 431 HOWARD STREET
 DETROIT 31, MICHIGAN
 (See Page 73 Buyers' Guide)

- " Donald B (Shirley L) clk P Lorillard Co h1808 Woodmere dr
- " Donald D r2520 High Point rd
- " Donald M (Susie B) adv promotion mgr Gboro News h2202 Cheltenham blvd
- " Dorothy Mrs maid h320b Gant
- " Dorothy M maid r915 Willow rd
- " Douglas (Linda G) clk Winn-Dixie Stores r Thomasville NC
- " E Grover (Gladie T) slsmn r534 University dr
- " Earlie D (Blanche C) driver J P Stevens & Co h2520 High Point rd
- " Eddie r403 Bennett
- " Edna Mrs pairer Lynch Hos Mills r RD 1 McLeansville NC
- " Elba F (wid David A) r3702 Martin av
- " Elliott jr (Costella T) jan West Market Street Meth Ch h1078 Retreat
- " Elsie Mrs bkpr H & H Co r RD 1 Box 31 McLeansville NC
- " Elsie Mrs hskpr Caro Hotel r121 W McGee
- " Elsie C tchr Lindley Jr High School r307 Waverly way
- " Ethel H fdr Lynch Hos Mills r RD 2 Box 240 Gibsonville NC
- " Eula H (wid Archie M) nurse 1008 Glenwood av h do
- " Fortune (Carolyn S) lab Young's Landscape Serv h817 Tomlinson
- " Foy E (Lucille S) teller NC National Bank h103 Leonard dr
- " Frances A Mrs tech Shelburne & Harris r1504 Guest
- " Frank (Dorothy R) r814 S Cedar
- " Fred D bobbinmn Cone Mills r2414 Hubbard
- " Garland W (Barbara R) serv eng Goodwin Inc h1608 Balliff
- " George D (Linda) catcher Container Corp of Am r RD 7 Box 345 Reidsville NC
- " Geo L (Marjorie K) mech R W McCollum Co h2900 Dexter av
- " Geo W (Ada M; Gate City Produce) h929 Glenwood av
- " Geo W jr (Virginia C) sls mgr H W Lay & Co h1006 Glenwood av
- " Glenn R (Sadie G) asst overseer Cone Mills h1501 Park av (Prox)

American Credit Company

JOE S. KELLY, MGR.

Personal  Household

Loans

115 E. MARKET

TEL. 273-3942

HILL

- " Grace M ofc sec Fleetwood Coffee r4211 Kildare dr
- " Grace M Mrs finisher Jones Fur Serv r2105 McKnight Mill rd
- " Gracie S Mrs folder Bates Nitewear r604 Rollins
- " Guy E (Martha D) pres-treas Guy Hill Inc h3911 Friendly rd

HILL GUY INC, Guy E Hill Pres-Treas, R Bernard Shepherd V-Pres, Howard Jeffries V-Pres, Roy M Booth Sec, Men and Young Men's Wear, Nationally Advertised Brands 611 Friendly Center rd, Tel 292-1666

- " H L jr emp Sou Ry h6324 Ballinger rd
- " Harold W (Helen H) mech R W McCollum Co h1000 Glenwood av
- " Harrison (Cath F) mtecmn Bessemer Improvement h1407 Freeman Mill rd
- " Harry J (Mary H) pres Music Corp pres-genl mgr WQMG Radio Station h3210 W Market
- " Harry J jr studt r3210 W Market

HILL HARRY L (Lois T)

**GENERAL CONTRACTOR
 BUILDER OF BETTER HOMES
 ESTIMATES SUBMITTED
 1007 WESTRIDGE rd
 P O BOX 8657
 TELEPHONE Cypress 9-2215**

**h do
 (See Page 61 Buyers' Guide)**

- " Helen G Mrs ofc sec Windsor Community Center r914 Sevier
- " Helen H Mrs supvr Blue Bell r1000 Glenwood av
- " Henry B (Agnes C) supvr Burl Indus h412 Burtner
- " Henry C (Joyce C) slsmn Guilford Dairy Co-op Assn h1707 Roseland
- " Henry G dishwasher Eat Well Cafe r716 Marsh apt 3
- " Herbert N mech USA r McLeansville NC
- " Homer G plant opr City Dept Public Works r3701 High Point rd
- " Hubert B (Mafile K) emp Pegram-West Co h2310 Kersey
- " Hubert C (Edna G) driver h2404 Rocky Knoll rd
- " Inez Mrs cook Commerce Lunch h915 Willow rd
- " Irene D Mrs tchr Central Jr High School r1904 Brice
- " Isabel W Mrs slswn Meyer's r2807 Emerson rd
- " Issac jr lab Heath & Son Masonary Contractors r1304 Sloan
- " J Carlos (Any Time Coin Laundromat) h1613 Wolfe rd
- " James emp Blue Bell r426 East
- " James (Marie) furn wkr Benbow Reproductions r High Point NC
- " James lab r205 S Glemor
- " James jr baker Lawndale Pastry Shop h1927c Mc-CConnell rd
- " James C (Betty M) prin Mt Zion Elementary School h937 Stephens
- " James G (Willie W) trucker Cone Mills r Stokesdale
- " James L (Sandra) clk National Cash Register r RD 1 McLeansville NC

**ARTHUR
 MURRAY
 SCHOOL
 OF
 DANCING**



LARGEST AND
 MOST FAMOUS
 DANCE STUDIOS

DIRECTORS
 Harold Plummer
 Betty Plummer

314 S. Greene
 TEL.
 275-1618

**BENNETT'S
 UPHOLSTERING
 COMPANY**

**DIAL
 274-2453**

**FOR
 FREE
 ESTIMATE**

1001
 Battle Ground
 Avenue

SOUTHERN TRACTOR-POWER MOWER CO.

Power Mowers - Garden Tractors - Chain Saws

PARTS FOR ALL MAKES POWER MOWERS

WHOLESALE and RETAIL

SALES and SERVICE

4821 High Point Road

Tel. 299-5350

**BOREN
BRICK
FOR EVERY
NEED**

• • • • •
**WIDE
VARIETY
OF SIZES
and
COLORS**

• • • • •
**SOLIT E
BLOCKS**

• • • • •
**Manufactured
By
BOREN
Clay
Products
Co.
TELEPHONE
674-2255
Plant and
Office
Pleasant
Garden, N.C.**

**GOODWIN
Inc.**

**Plumbing and
Heating
Contractors**

*Residential
and
Commercial*

**ALL WORK
GUARANTEED**

**TEL.
275-9563**

**Nights and
Holidays**

**TEL.
272-2287**

**719
Winston St.
(Ord)**

**P.O. BOX
6011
SUMMIT
STATION**



PHIL R. CARLTON, INC.

GENERAL INSURANCE
CARLTON BLDG.
232 W. MARKET ST.

Since 1915

REAL ESTATE

OPPOSITE COURT HOUSE

PHONE BRoadway 2-8157

372

Hidden Valley

DAY NURSERY

DAILY CARE 7 A.M. TO 6 P.M.

TEL. 299-3087

Winston-Salem Rd. P.O. Box 356 Guilford, N.C.

HILL

- " James O (Own P) sht mtl wkr C A Hill Roofing h1701 Roseland
- " Jean O Mrs drftsman Beaman Corp r3804 Manor dr
- " Jesse woodworker Geo C Brown & Co r1722 Sherwood
- " Jesse F (Johnson & Hill Grocery) r RD 1
- " Jessie H (wid James A) r605 Candlewood dr
- " Jimmy E eng IBM r Burlington NC
- " Jimmy L clk A&P r851 Worth
- " JoAnn r1522 Tucker
- " Joda J (Red Dot Curb Market) h1201 Highland av
- " Joe V (Linda L) drftsman Carl F Andrews & Associate r417 Denny rd
- " John r2117 Fairbrother
- " John A oiler Cone Mills h2104 Georgia
- " John A studt r1510 Thom ct
- " John B (Sarah T) chkr Central Motor Lines h1813 Britton
- " Johnny B (Aline T) emp C A Hill Roofing & Sheet Metal h303 Vandalia rd
- " John C (Nora L) emp Cone Mills h107 E Newlyn
- " John D (Eug) orderly Cone Hosp h1114 Martin
- " John D (Mamie) wchcmn City h2908 Church
- " John M supt Benbow Reproductions r High Point NC
- " Johnny S (Nonie M) slsmn Scott Seed h3702 Martin av

- " Joseph L (Ruby M) whsemn Mason & Dixon Lines h4711 Hilltop rd
- " Joseph W appr Dixie Mach & Tool r2310 Kersey
- " Karl N jr (Barbara M) assoc Jordan-Wright Henson & Nichols h2700 Holly dr
- " Katie clk Burl Indus r851 Worth
- " Kelly E (Hazel M) supt Barker-Cochran Constn h2999 Lawndale dr
- " Kendall L (Shelby T) clk Cone Mills r RD 2 Box 779
- " Kenneth slsmn Superior Window r High Point NC
- " L A emp Caro Steel r RD 1 Julian NC
- " Larry L (Becky) announcer WGBG Broadcasting Sta h1502 Snyder
- " Lawrence E (Peggie S) dock worker Thurston Motor Lines h1312 Gatewood av
- " Lawrence E (Wilma S) wvr Cone Mills h1509 Upland dr
- " Leo H (Margie T) wvr Carter Fabric h114 Eisenhower
- " Leroy W (Margaret B) mech Cenl Mtl h1106 Rucker
- " Lester F (Bette T) acct R L Costello & Co h3101 Farmington dr
- " Lindsay W spl trainee Pilot Life Insurance h3804 Manor dr
- " Lona G Mrs emp Fleetwood Coffee r4211 Kildare dr
- " Lucille Mrs h1106 Retreat
- " Lucille B (wid Luther C) mngr Burl Indus r839 Worth
- " Lucille S Mrs priv sec Gboro College r103 Leonard dr
- " Lusindia presser Lane's Lndry r108 Nocho
- " Luther C (Ethel M) shopmn Cone Mills r3927 Merton rd
- " Mabel L Mrs cook Union Bus Station r732 Gillespie
- " Margt B mach opr Blue Bell r1106 Rucker
- " Margie T Mrs sprn Cone Mills r114 Eisenhower

HILL

- " Martha Mrs typist Iowa National Mutual Insurance r3927 Merton rd
- " Marvin H servmn National Cash Register r812 Howard
- " Mary D (wid Henry L) h3735 Oakwood dr
- " Mary E Mrs side Cone Hosp r1104 Pennsylvania
- " Mary M Mrs clk Belk's r2233 Emery Wood rd
- " Maylon H (Vera L) slsmn h527 Idlewild av
- " Maynard E (Patricia E) mgr H & H Distributors h1303 Echo
- " Mildred B Mrs tchr Gflf School h1504 W Lake dr
- " Minnie D (wid Harry S) r2003 Liberty dr
- " Mittie E ofc sec County Board of Education h221 S Tremont dr
- " Montgomery S (Grace E) h402 Meadowbrook ter
- " Nancy R Mrs ofc mgr Troxler Hos r Thomasville NC
- " Nathaniel (Mary E) msngr Am Optical h1104 Pennsylvania
- " Nellie H (wid Robt G) h808 Elwell av
- " Nelson (Lucinda B) driver Daniels Taxi Service h108 S Nocho
- " Nixon H (Annie F) fork opr De Soto Chem Coatings r High Point NC
- " Nonie M Mrs nurse Cone Hosp r3702 Martin av
- " Nora L Mrs pattern mkr Blue Bell r107 E Newlyn
- " Norman mech State Highway Conn r2908 Church
- " Own P Mrs marker Montaldo's r1701 Roseland
- " Pauline B (wid Conrad K) emp Geo Washington Life Insurance h620 S Mendenhall
- " Phillip (Betsy P) lab Young's Landscape Service r817 Tomlinson
- " Phyllis H clk Southland Musical Mdse r1274 Westover ter
- " Phyllis H Mrs nurse Drs John C Burwell jr & Marion H Bertling r1803 Woodmere dr
- " Plummer T jr (Louise T) emp Security Van Lines h127 Eisenhower
- " Raymond E (Louise O) dept mgr Harry L Hill h1204 Quail dr
- " Raymond G (Eliz R) genl sec Young Mens Christian Assn h605 Candlewood dr
- " Rhodan E pipefitter W H Sullivan Co r Winston Salem NC
- " Robt G (Phyllis H) h1803 Woodmere dr
- " Robt H (Sloane M) delmn Mtr Bearings & Parts h851 Worth
- " Robt H jr servmn Duke Power r851 Worth
- " Robt L lab Young's Landscape Service r1522 Tucker
- " Roberta G Mrs h743 Gillespie
- " Rockford V (Gracie S) asst mgr Rhodes Furniture h604 Rollins
- " Rodney A USA r3510 Dogwood dr
- " Ronald J whsemn Thomas & Howard r2520 High Point rd
- " Ronnie O atndt Al's Atlantic Service Station r1008 Glenwood av
- " Russell H (Kathleen) formn Sou Elev r Spray NC
- " Sadie T Mrs ofc wkr Cone Mills r1501 Park av (Prox)
- " Shelby J nurse Piedmont Memorial Hosp r851 Worth
- " Shirley K Mrs credit mgr Mangel's r3932 Eastland av
- " Shirley L Mrs draw tester P Lorillard Co r1808 Woodmere dr
- " Steven P (Bertha M) h2305 W Market
- " Thos J studt r808 Elwell av
- " Thos L (Velma K) driver Tarheel Trans h3105 Immanuel rd
- " Thos W (Phyllis H) ship clk Sears h1274 Westover ter
- " Timothy P studt r2908 Church
- " Vera L Mrs ofc sec Saslow's Inc r527 Idlewild av
- " Virginia C Mrs insp Stevens Bros h421 S Benbow rd

**Prove BRIDGES' Value
By Comparison**

Two



**327-29 S. Elm St.
Dial 272-0165**

**Fine Furniture and
Furnishings For The Home**

Locations

**Summit Shopping Center Dial 272-6114
Summit Av. Cor. E. Bessemer Av.**

HILL

- " W Pauline slswn Mayfair Cafeteria r812 Howard
- " Walter cook Friendly Pastry Shop h2116 Everitt apt 2
- " Wm driver Morgan Trucking Lines r Stoneville NC
- " Wm A (Irene D) mgr Down Town Car Keep & Storage h1904 Brice
- " Wm G clk PO r2116 Everitt apt 7
- " Wm H hlpr Cone Mills r1813 Britton
- " William H roofer Gate City Roofing r1440 Archer
- " Wm H jr (Isabel W) agt Pilot Life Insurance h2807 Emerson rd
- " Wm W (Nettie B) wchmn Geo C Brown & Co h920 Dillard
- " Willie lab r2118b Rosetta rd
- " Willie L (Carrie M) driver P Lorillard Co h212 York
- " Willie R Mrs prsr Gaston St Clns r409 Mt Zion
- " Wilma S Mrs wvr Cone Mills r1509 Upland dr
- " Wilson C (Elizabeth R) h3510 Dogwood dr
- HILL WINFRED W (Helen W; Guilford Septic Tank Service), RD 3, Box 150, Ballinger rd, Guilford College, N C, Tel 769-6291, h do**
- Hillard Herbert H (Jean A) lab De Soto Chem Coatings r603 Mayflower dr
- Hillcrest Baptist Church Rev Vincent Wall pastor 3920 Baylor
- Hiller Kermit E (Beverly) eng IBM r Burlington NC
- Hilliard Alice W Mrs asst overseer Cone Mills r RD 6 Box 540
- " Andrew J (Joyce F) mach opr Newman Mach h3100 Peebles dr
- " Annie S Mrs btry flr Cone Mills r1304 Vine (Prox)
- " Archie C (Minnie D) asst overseer Cone Mills h421 Denny rd
- " Beatrice Mrs slswn Saslow's Inc r2707 Liberty rd
- " Brunice H mach Newman Mach r600 Wicker
- " Burnis (Elma L) shop wkr Caro Steel h700 Rocky Knoll rd
- " Carolyn J clk Met Life h1013 Madison av apt 5
- " Clarence E plant opr City Dept Public Works r RD 6 Box 540
- " Dollie R lpr Gboro Hos r603 Mayflower dr
- " Eugene (Mae W) swpr Cone Mills r Yanceyville rd
- " Everett R (Marjorie F) mach opr Cone Mills r RD 2 Box 316
- " Grace F Mrs slswn Walgreen's r4113 Hewitt
- " Harold A (Annie S) bmo Cone Mills h1304 Vine (Prox)
- " Howard J (Grace L) loom fixer Cone Mills h4006 Annie Laurie dr
- " J Donald (Grace F) mech Beck Motor h4113 Hewitt
- " James E driver O'Boyle Tank Lines r RD 1 Box 372B (Glfd Col)
- " James E studt r606 College rd (Glfd Col)
- " James W (Marian V) city police h2016 Urban dr
- " Jessie M nurse WCUNC h3619 Church
- " John J (Alma V) h336 Asheboro apt 5
- " Joyce F Mrs bkpr National Bank r3100 Peebles dr
- " Mack E (Nettie D) fornm Caro Steel h1209 Guest
- " Marian Y Mrs ofc sec Burl Indus r2016 Urban dr
- " Mary E (wid Samuel M) r301 Vandalia rd
- " Nettie D Mrs clk Jeff Life r1209 Guest
- " Newly D (Neva B) cloth hndlr Cone Mills h1517 Textile dr
- " Norman L (Florence H) wlldr Caro Steel h3403 S Elm
- " Rachel studt r3403 S Elm
- " Robt C (Louise R) shop wkr Carolina Steel h301 Vandalia rd
- " Robt L (Beatrice J) teller N C National Bank h2707 Liberty rd
- " Robt W (Carroll G) slsmn h309 S Tremont dr
- " Thos B (Virginia C) estimator Caro Steel h3211 James pl
- " Thos L fxr Cone Mills r RD 1 Box 144 McLeansville NC

Guilford Septic Tank

SERVICE

TANKS INSTALLED - PUMPED - REPAIRED AND SERVICED
CALL FOR ESTIMATES

RD. 3, Box 150, Ballinger Road Tel. 769-6291
Guilford College, N.C.

HILLIARD

- " Vannah Y (wid Thos E) h3704 Church
- " Versie W Mrs btry flr Cone Mills r Yanceyville NC
- " Virginia C Mrs slswn Avon Products r3211 James pl
- " Wm M (Ruth) dept head Pilot Life Insurance h426 Scott av
- " Wm (Willie) slsmn Teague Auto Supplies r RD 5 Box 51
- " Wm H (Ethel V) mech Beck Motor h913 Cranbrook
- " Wm P (Isabelle P) dept mgr Prago-Guyes h2410 Liberty rd
- " Wm T (Mattie B) uphol Gross Upholstering r High Point NC
- Hillman Helen P Mrs hlpr Ham's Sundry Store r305 Gant
- " Thomas A (Helen P) tire changer Hall Tire & Battery h305 Gant
- Hills Chas W (Dorothy A) asst mgr Phillips Shoes
- HILLSIDE FARM (Ralph C Price), Cattle and Swine, Fleming rd, RD 3, Box 520, Tel 668-2619**
- Hilltop Amoco Service Station (Carl W Paschal) 4628 High Point rd
- " Stables (Ballard M Bullis) rear 4805 Hilltop rd
- Hilton see also Helton & Hylton
- " B Jacquelyn studt r1101 Logan
- " Benj F (Louise B) baker Piedmont Pie h1101 Logan
- " Chalmers W (Elsie H) driver Gulf Oil h802 Pearson
- " Christine M Mrs clk Western Electric r1803 Autumn dr
- " Donald L clk Overnite Trans r High Point NC
- " Hazel E hlpr Piedmont Pie r1000 Ashe
- " Laura B ofc supvr Prudential Insurance Co of Am h303 S Mendenhall
- " Lula C (wid Jim) r1739 Freeman Mill ct
- " Margt B (wid Chas M) h809 Park av
- " Morris V (Estelle M; Hilton's M V Esso Service) h1345 New Garden rd (Glfd Col)
- " Walter H (Christine M) mach Western Electric h1803 Autumn dr
- HILTON'S M V ESSO SERVICE (M V Hilton), Complete Esso Service, Tires, Batteries, Accessories, Pick-Up and Delivery, Road Service 954 Summit av, Tel BRowdway 2-9645**
- Hilts Clara F ofc sec Blue Bell h3502 Parkwood dr apt C
- Hilty Hiram H (Janet B) prof Glfd Col h1509 Nathan Hunt rd
- " J Louise studt r1509 Nathan Hunt rd
- Himes Jennie V (wid Edw) r628 Scott av
- Hinceman Chas D mgr The Richards Co Inc r White Oak Hotel
- Hinchee Fannye S Mrs typ County Dept of Public Welfare h1108 W Windover av
- Hinchliffe Roger D (Nancy L) analyst Burl Indus h2818 Robin Hood dr
- Hindman R Eug slsmn Jordan Systems & Forms r Greenville SC
- Hine Frances J Mrs hall dir WCUNC r do
- Hines Andrew studt r1215 Briarcliff rd
- " & Boren (Charles A Hines Norman A Boren) lwyrs 101 N Elm R735

WYSONG and MILES CO.

Designers and Builders of Machine Tools and Woodworking Machinery Since 1903

625 FULTON

TEL. 275-2864

C. J. Kern Contractor

COMMERCIAL INDUSTRIAL INSTITUTIONAL



21 Beard Bldg. 601 N. Elm St.

Greensboro N.C.

TEL. 272-2008

KIRK'S SINEATH MOTOR CO.

AUTO REPAIRS • WRECKER SERVICE • BEAR ALIGNMENT

419 BATTLEGROUND AVE. 24 HOUR SERVICE TEL. BROADWAY 2-3456

MOORE REALTY and Mortgage Co.

A. K. Moore
A. K. Moore, Jr.

REALTORS

Sales
Rentals
Property
Management

Mortgage
Loans
Insurance

BUILDERS

314
N. Greene
Telephone
275-4541

GEORGE ALSTON CO.

ALL TYPES OF ELECTRICAL
APPLIANCE AND MOTOR REPAIRS

DIAL 274-1483

1714 LYNN ST.

LAMBETH-TROXLER FUNERAL HOME and AMBULANCE SERVICE

"Completely Air Conditioned"

Dial
273-3401

Dial
273-3401

Pegram-West, Inc.
Architectural Woodwork — Building Materials
405 E. MEADOWVIEW RD.
(SOUTH ELM STREET AT TOBACCO WAREHOUSE)
TELS. 273-6958, 273-6959 and 273-6950

374

HINES
" Bynum (Hilda P) pres Hines-Clements Realty Inc h1215 Briarcliff rd
" Cath A (wid Robt L) h1501 Ashe
" Chas A (Hines & Boren) chairman of board Gate City Savings & Loan Association h2303 N Elm
" Chas J (June E) slsmn Tidewater Sup h2205 Valley Park
" Chas L (Hattie M) jan Gboro News h1822 Britton
" Charlotte M studt r308 Woodbine ct
" Clara M ofc sec Jeff Life r2417 Walker av
" Claude L jr (Janie H) supvr Cone Mills h1305b Whilden pl

HINES-CLEMENTS REALTY INC

BYNUM HINES, PRESIDENT
HARRY B CLEMENTS, VICE-PRESIDENT
SECRETARY and TREASURER
REALTORS, REAL ESTATE SALES
LEASES, DEVELOPERS, APPRAISALS
MORTGAGE LOANS and INSURANCE
203 BUTLER BLDG
430 W GASTON
TELEPHONE 275-1373

" Edw L (Brona W) clk PO h2108 Lutheran
" Florence baker Woolworth's r2202 E Market
" Frankie ofc sec Security Life & Trust r306 N Cedar
" Fred L porter ABC Bd r1924 Perkins
" Genevieve V Mrs clk Thompson Arthur Paving h1440 Wilden pl
" Hugh B jr (Evelyn M) city manager h308 Woodbine ct
" Irene G Mrs r3422 Lamb rd
" J W Rev (Elva) pastor Stevens Memorial Baptist Church h2913 Church
" James B driver Morgan Trucking Lines r1009 McCormick
" James B (Dorothy S) formn Branch Mtr Express h4202 Princeton av
" James E (Carolyn W) slsmn h3604 Hobbs rd
" Jean E Mrs h1539 McCormick
" Jessie G (wid Willie) maid Gboro College h630 Broad av
" John A (Shirley W) dep U S Marshal h3209 London rd
" Joseph H (Mary M) slsmn Gate City Auto Parts h1503 Elwood av
" Katie Mrs r614 Ross av
" L Holly studt r308 Woodbine ct
" Lottie O (wid Lee) h1008 Tusculum
" Lester (Marjorie B) driver Sun Oil Co r RD 1 Jamestown NC
" Lillian G (wid Irsey E) h1014 Carolina
" Lois corres Sears r615 W Gaston apt 3
" M Carolyn tchr r1014 Carolina
" Maggie B (wid Toke) r715 E Bragg
" Maggie B (wid John) h2202 E Market
" Marjorie B Mrs ofc sec Blue Bell r RD 1 Box 569 Jamestown NC
" Paisley T (Vera P; Publishers Service) h807 Magnolia
" Paul H (Mary E) h904 Watkins
" Pearl C (wid Sherman) tchr Kiser Junior High Sch h708 Nottingham dr

HINES
" Penny ofc sec N Caro National Bank r1215 Briarcliff rd
" Phyllis A nurse Cone Hosp r High Point NC
" Raymond B (Maggie W) porter Union Bus Station h909 S Benbow rd
" Robt J servmn Addressograph-Multigraph r Burlington NC
" Ruby maid r2202 E Market
" Sarah M (wid Winstead) ofc sec Massachusetts Mutual Life Insurance r604 N Mendenhall
" Shirley W Mrs recpt Drs B Joseph Christian and Wm R Stafford r3209 London rd
Hines Steadman H (Marguerite D), 726 Southeastern Bldg 102 N Elm, Tel 273-5122, r103 Bethel Spring Dale. Tel CYPRESS 9-2120
" Susan J (wid Thos H) h2417 Walker av
" Ted C spare hd Cone Mills r4809 Bladen rd
" Wiley A (Helen T) chf appraiser PHA h3411 Wilshire dr
" Yancey C (Eleanor W) mgr American Agricultural Chemical Co h1410 Garland dr
" Yancey C jr studt r1410 Garland dr
Hinkle Danl B (Eliz D) civil eng h618 W Cornwallis dr
" Geo E C (Lillian H) estimator Starr Elec h1216 Westridge rd
Hinley Wm L carp County School Mtee Dept r McConnell rd
Hinnant Elizabeth A Mrs nurse Cone Hosp r1214 Sloan
" Nettie J Mrs tchr Washington School r805 Bellaire
" Oscar H jr (Nettie J) tchr Lincoln Jr High School h805 Bellaire
" Rudolph V (Eliz H) plstr h1214 Sloan
" W V & Sons (William V Wandell E and William V Hinnant jr) plstrs 1011 Broad av and 1300 Sloan
" Waddell E (Ann B; W V Hinnant & Sons) h1011 Broad av
" Wm V (Lillian A; W V Hinnant & Sons) h1300 Sloan
" Wm V jr (Fannie L; Wm V Hinnant & Sons) h620 Ross av
Hinnent Joseph (Kath M) crane opr h1628 Freeman Mill rd
" Richard G r1628 Freeman Mill rd
HINSDALE KENNETH P (Marion H), Second Vice-President and Associate Actuary Jefferson Standard Life Insurance Co 101 N Elm, Tel 273-6971, h612 Rockford rd, Tel 275-0076
" W Henry formn Piedmont Natural Gas r3812 Riverdale dr
Hinschaw A Herman (Rozelle B) wvr Cone Mills h2218 Maple
" Addie J (wid John D) r1003 Cleburne
" Arnold R (Ruby W) slsmn North State Chevrolet r4237 Oakland av
" Belva T (wid J Harvey) h406 Lindley rd (Glfld Col)
" Blanche D Mrs ofc sec Gillespie Park Jr High Sch r1018 Edgewood rd
" Calvin slsmn Singer Sewing r Julian N C
" Carolyn M ofc sec Alexander & Mann Motor r2218 Maple
" Clarence P (Frances B) mach Newman Mach h3107 Yanceyville rd
" Clark O (Ina C) chn Cone Mills h1415 Maple (Prox)
" Clark O jr (Elsie B) emp P Lorillard Co h1216 Valley View
" Claude A (Mozelle P) kntr h3016 Randleman rd
" Darrell R eng aide City Dept Public Works r1415 Maple (Prox)
" Edw L mach Cone Mills r1415 Maple (Prox)
" Elsie B Mrs ptry flr Cone Mills r1216 Valley View
" Emory R (Bobby) slsmn Nehi r RD 1 Climax NC
" Frances B Mrs tel opr Cone Mills r3107 Yanceyville rd
" J Rez (Yvonne D) formn Home Projects h1815 Eland

GREENSBORO MARBLE & TILE CO.

CONTRACTORS
Residential — Commercial — Industrial
Tile — Marble — Soft Floors — Flagstone
1711 SPRING GARDEN TEL. BRoadway 2-2309



DRINK **Coca-Cola** IN BOTTLES

TRADE MARK REG. U. S. PAT. OFF.

GREENSBORO COCA-COLA BOTTLING COMPANY



375

HINSHAW

- " Jacob L (Eda C) slshr Cone Mills h1500 Andover av
- " John F (Ora C) meat cutter Dixie Super Market h1117 Bellevue
- " John N (LaVerne S; Piedmont Barber Shop) h1101 W Northwood
- " L Hoyt (Marjorie R) tech field chf FAA h6116 Archdale dr (Glfd Col)
- " Lillian M r3700 E Bessemer av
- " Margaret W Mrs clk Gboro News r RD 6 Box 82
- " Max (Ellie C) painter W O Headerson h2112 Pine-croft rd
- " Memorial Methodist Church Rev Geo E Smith pastor 4505 High Point rd
- " Michael W escrow agent Jeff Life r2020 Fernwood dr
- " N Ventry (Anita B) crrlr Cone Mills h1506 Andover av
- " Nancy M Mrs ofc sec Pittsburgh Testing Laby r RD 3 Box 185B (Glfd Col)
- " Patricia K clk Guaranteed Waterproofing r RD 1 Climax NC
- " Philip (Shelby) slsmn Egerton Whol r High Point NC
- " Plenny N (Annie C) hauler Cone Mills h1407 Fairview
- " Rayborn F (Joan W) asst credit mgr Sears h1100 W Northwood
- " Robt N (Lola A) h3700 E Bessemer av
- " Roby M (Johnsie W) dfr Cone Mills h1901 Merritt dr
- " Roland F (Clarice F) slsmn Teague Auto Sup h1813 Dublin dr
- " Rozelle B Mrs mach opr Cone Mills r2218 Maple
- " Rudy interior designer Guilford Galleries r5010 Shady la
- " Ruby F nurse Dr Edgar S Marks r1109 W Northwood
- " Ruby W Mrs nurse Dr Harold B Spangler r4237 Oakland av
- " Sarah H (wid Alvin) h836 Worth
- " Seth B exec sec North Carolina Yearly Meeting of Friends
- " Shirley B bkpr Key Realty r1506 Andover av
- " W Lewis serv mgr Berry's Ins r1018 Edgewood rd
- " Wm E (Margaret F) bkpr Westley Lang Hosp h3410 Sunnycrest av
- " Yvonne D Mrs clk Int Rev Serv r1815 Eiland dr
- Hinson see also Hansen Hanson and Henson
- " Beatrice K Mrs wrk Cone Mills r1206 Homeland av
- " Billy C (Wilma N) driver Kroger's h3908 Springbrook dr
- " Carmel G Mrs clk Iowa National Mutual Insurance r1206 Homeland av
- " Carolyn J Mrs city police r3803 Oak Grove av
- " Cath slswn E L Brownhill Co r1900 E Lee
- " Cath W Mrs chkr Am Dry Cleaners h1900 E Lee
- " Charles A (Marie R) clk PO h926 Stephens
- " Clara M Mrs mach opr Gboro Mfg r2029 Ashley rd
- " Clarence R (Mabel S) appraiser Sou Appraisal r407 S Edgeworth
- " Douglas O (Clara M) mach Cone Mills h2029 Ashley rd
- " Edw B (Jean G) v-pres A P Hubbard Wholesale Lumber Corp h1101 Virginia
- " Eth P (Mary S) h1203 Homeland av
- " Elwood R (Carolyn J) exam State Dept of Motor Vehicles h3803 Oak Grove av
- " Emma S baby sitter 923 Curtis r do
- " Frankie r923 Curtis
- " Gretchen J Mrs thrower Carter Fabrics h2110 S Elm
- " Jackson O (Mildred M) slsmn h518 Stirling
- " Jackson O jr studt r518 Stirling
- " James studt r1900 E Lee
- " James C potmnn Mayfair Cafeteria r923 Curtis
- " James D (Carmel G) clk Dr Grabow Pre-Smoked Pipe r1206 Homeland av

Reavis Excavating

NO JOB TOO SMALL

GRADING — LANDSCAPING

ALAMANCE RD. ROUTE 10 GREENSBORO TEL. 274-3582

HINSON

- " James R (Patricia H) clk Pilot Life Insurance h1112 Homeland av
- " Jerry studt r1900 E Lee
- " Judson R jailor City Police Dept h2100 Spring Garden
- " Lucille L (wid Floyd) h1546 Thom ct
- " Marie with L Richardson Mem Hosp r926 Stephens
- " Marie A baby sitter 711b Morehead av r do
- " Maude E H (wid Dewey) h3721 Martin av
- " Myra T clk Craft Insurance Agency r311 McIver
- " Odell H (Beatrice K) tex wkr Cone Mills h1206 Homeland av
- " Robt studt r1900 E Lee
- " Hinton Annie L (wid W Robt) r1011 Fairmont
- " Benj busmnn Hot Shoppes r804 Reid
- " David M assistant professor A & T Col r807 Ross av
- " Dorothy M Mrs h2509b Fieldcrest rd
- " Earnest H (Mildred) whsemnn Edgcomb Steel r RD 1 Box 319A Reidsville NC
- " Everette jr (Marion) research Burl Indus h3203 Harte pl
- " Helen K (wid Walter R jr) recpt Ralph C Luke & Neal Sheffield jr h910 Magnolia
- " Jane C ofc sec Burl Indus r910 Magnolia
- " John E (Geneva) slsmn Deal Motorcycle Sls h114 Marshall
- " Leora J (wid Robt L) h1306 Sloan
- " Magnolia Mrs indry wkr King Cotton Hotel h1512 Cunningham
- " Nell N (wid James R) h418 Woodlawn av
- " Pearlce cafeteria wkr Lincoln Street Jr High School
- " Rosa K (wid Chester A) h1910 Spring Garden
- " Roy (Melevia H) lab h111 N Luther
- " Tommie M (Willie M) cost acct J P Stevens & Co h2501 Westwood dr
- " W Dick (Ina B; Quaker Village Shopping Center) r New Garden rd RD 3 (Glfd Col)
- " Willie M Mrs tchr King's Business College r2301 Westwood dr
- Hipp see also Hipps
- " Bernest L (Ivey W) mech Tally Lndry & Mach h923 Silver av
- " Eug H (Cathleen P) formn Geo C Brown & Co h2614 Pinecroft rd
- " Eula G Mrs btry flr Cone Mills r1403 Vine
- " Evelyn R (wid Winfred) r2318 Maple
- " Everett E (Jean S) agt Prudential Insurance Co of America h1912 Darlington pl
- " Geo W studt r1403 Vine (Prox)
- " James mech Thomas Electric Contrs r3111 Utah pl
- " James B (Eula G) h1403 Vine (Prox)
- " Jean S Mrs bkpr H G Wright Distributing r1912 Darlington dr
- " Lester B (Mary H) h1501 18th
- " Lloyd W (Mattie C) eng Mayfair Cafeteria h704 Warren
- " Lloyd W jr (Betty G) wood wkr Geo C Brown & Co h2104 Blumont dr
- " Lois J Mrs aide Cone Hosp r1901 Elwood av
- " Lola N Mrs clk Lane Drug Stores r1215 Gordon
- " Ralph J wood wkr Geo C Brown & Co r RD 2 Box 179
- " Rosa D Mrs btry flr Cone Mills r RD 2 Box 441
- " Thos H (Lola N) clk Colonial Stores r1215 Gordon

READ AND USE

GREENSBORO NEWS AND RECORD

WANT ADS

PHONE BROADWAY
3-8611

FOR RESULTS!

Who Sells It?

Is Answered by the Business Classified Lists in this Directory

BENNER & FIELDS, Inc.

PLUMBING, HEATING and AIR CONDITIONING CONTRACTORS

815 Winston Street (ORD)

Dial 273-6919

Dial 273-6919



Dial 274-8136 or 275-2185

HARDEN & HARDEN
AUCTION CO.

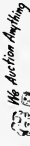

1109 W. Lee St.

DEVCO
PAINTS
KEARNS
PAINT
CO., INC.

Sporting
Goods

Artists'
Materials

Wallpaper

112
N. GREENE
TEL.
272-4171



TERRY D. SHARPE AGENCY

"Complete Insurance Service"

Alma Sharpe Garlow, Owner - Manager - Personalized Service

112 North Mendenhall (Parking at the Door)

Day or Night Dial 274-1202

376

TRUITT

METAL FABRICATORS, INC.

Fabricators of All Metals - Specialists in Platework

Plant: U. S. Hwy 421 W., Colfax, N. C.

Tel. 668-2482 Mail: P.O. Box 10206 Greensboro, N. C.

HIPP

"Williard A (Lois J) h1901 Elwood av
Hipp's Jack R (Jean A) with Western Electric h301 S
Elam av

"James B jr (Dorothy L) electn Thomas Electric
h Kool Springs Trailer Park

**HIPPS JEAN A MRS, Office Sec Wimblish Insurance
Agency Inc 917-25 Southeastern Bldg 102 N Elm,
Tel 272-4174, r301 S Elam av, Tel BRoadway 2-5878**

"John E (Corina C) clk J P Stevens & Co h2804 Summit
av

"Lisa M studt r602 Julian

"R Harold Rev (Kathryn M) minister of education West
Market Street Methodist Church h202 Beverly pl

"Tishie R (wid M G) r301 S Elam av
Hire Addie S (wid John T) h321 Murray

"Robt L mgr Sherwin-Williams Co h714 Mayflower dr
Hirsch B Donald (Reita N) slsmn h524 Idlewild av

"Benj W III (Doris G) trav slsmn h2513 Shady Lawn dr
"Raymond K (Marion M) eng Western Electric h2609
Fairway dr

"Ruth H Mrs (Contesse Jewelry) r805 N Eugene
Hirschelman Virginia Mrs opr Ackerman Beauty &
Massage Salon r3524 Church

Hitchcock Beverage Co Inc Fredk C Hitchcock pres-treas
Mrs Doris L Hitchcock v-pres-sec beer
distrs 1121 Pincroft rd

"Doris L Mrs v-pres-sec Hitchcock Beverage Co Inc
r611 Woodland dr

"Fredk C (Doris L) pres-treas Hitchcock Beverage
Co Inc h611 Woodland dr

"Fredk C jr slsmn Davidson Sup r611 Woodland dr
"Walter C (Amy M) eng State Hwy Conn h908 Olive
Hite David B (Nell M) appr AMP Inc h1302 Caldwell

"Geo H slsmn Esso r Jamestown NC
"Thos B rep RD Steel r 1 Jamestown NC

Hixon Wesley F (Alice G) rep Steel Heddle Mfg h1305
W Cornwallis dr

Hoag Naomi L Mrs cook Cone Hosp h1312 W Florida
Hobar Steph (Virginia P) plant mgr AMP Inc 4919
Starmount dr

Hobart Geo H instr Gboro Div of Guilford College
r High Point NC

"Sales & Service of Greensboro Inc Fred P Hall III
pres scales 4232 High Point rd

Hobaugh C Arnold (Eliz R) tender Wysong & Miles Fdry
h2013 Ellington

"Elizabeth R Mrs slsmn Meyer's r2013 Ellington
"Elmer W (Peggy G) lab Pomona Pipe Products h704
Watkins (P)

"Emma F (wid Saml) spnr Cone Mills h3739 Spring
Garden

"James A lab Pomona Pipe Products r3739 Spring
Garden

Hobbs Abram J driver Yellow Cab h906 Church
"Barbara studt r625 Scott av

"Beckie studt r625 Scott av

"Betty J ofc sec Genl Concrete Constn h111½ Westover
ter

"Bobby L (Mollie B) driver Pepsi-Cola r3307½ Bonlee av

"Betty Lee ofc sec Joseph Ruzicka Inc r1406 Florida
"Chas A (Marjorie H) atndt Linville Service Station
h1205 Portland

HOBBS

"Clarence B (Martha S) chkr Cone Mills r1315 Maple
(Prox)

"Claude W (Cleo L) swpr Cone Mills h1201 Walnut
"Cleo L D Mrs insp Cone Mills r1201 Walnut

"Dora E key punch opr Dillard Paper r5207 Friendly
rd

"Douglas (Ella M) mech Fields Tile r RD 10

"Edith G r205 Westover ter
"Eljah V (Sylvia H) ydmn Oettinger Lumber h1006
Bilbro

"Elsa H Mrs typ Elec Supply & Equip r2814 Sherwood
"Erna P Mrs cash Banner-Trulove h1211 Briarcliff
rd

"Ernest C (Elsa H) lm fkr Burl Indus h2814 Sherwood
"Eug E (Sylvia F) poundmstr City h1305 Town

"Evelyn M Mrs waitress McClure's Restr r906 Church
"Fannie H Mrs wvr Cone Mills r606 Bellemeade

"Gaither M (Maude S) r2112 Hubbard (Revo)
"Gertrude K supvr County Dept Public Welfare h1013
Guilford av

"Grocery (John W Hobbs) 913 Church
"Hazel M Mrs nurse 818 Granite r do

"Helen M (wid Frank) tabulating mach opr Pilot Life
Insurance h711 Fairmont

"Herman H (Thelma B) brklyr h1406 W Florida
"J Ralph (Alice W; Hobbs Realty Co) r Alamance rd
RD 10

"James E (Annie M) wvr Cone Mills h1107 Vine
(Prox)

"James G (Evelyn M) driver Yellow Cab r906 Church
"James N (Mrs A0) carp Weaver Constn h2816 North-
ampton dr

"Janie G Mrs h1020 Perkins
"Jesse N (Sue) asst mgr Marilyn Shoes h405 S Spring
apt 1

"Joann slsmn Rose's 5 & 10¢ Store r1915 Palm
"John S (Gertrude M) asst overseer Cone Mills h1212
Maple (Prox)

"John W (Hobbs Realty Co) h310 S Chapman
"John W (Inez S; Hobbs Grocery) h911 Church

"Katherine W Mrs cafeteria wkr General Greene
School r1034 W McCollough

"Lindsay R (Pauline D) plmb Cone Mills h1607 Fair-
view

"Louella (wid Earnest L) h773 Alonza ct
"M Rachel studt r rear 2700 Lawndale dr

"Margt T (wid Isaac J; Textile Beauty Nook) h1915
Palm

"Marjorie H Mrs ship room mgr Meyer's r1205 Port-
land

"Mary R studt r2816 Northampton dr
"Maude S Mrs qtr Cone Mills r2112 Hubbard (Revo)

"Mildred K (wid W Stedman) h1201 W Northwood
"Mollie B Mrs mach opr Gboro Mfg r3307½ Bonlee av

"Norma Sue P Mrs ofc sec Hoyle Boone Decs &
Johnson r405 S Spring apt 1

**HOBBS REALTY CO (J W, William C, J Ralph and
W Randall Hobbs), Real Estate Developers 134 E
Washington, Tel BRoadway 2-3511**

"Robt H br mgr Colonial Store r3710 Oakwood dr
"Ruth B Mrs insp Blue Bell h1005 Gregory

"Ruth E chf clk Jeff Life h694 Chestnut
"Saml T (Hazel M) brklyr h818 Granite

"Shirley J slsmn Rose's r1915 Palm
"Shelley S Mrs clk Jeff Life r RD 10 Box 765

"Sylvia F Mrs ofc sec Kansas City Title Ins r1305
Town

"Talmadge L (Barbara I) mgr Richlin Hardware h4105
Granbury dr

"Thomas R (Betty W) credit dept GMAC h2404 Ford-
ham blvd

"Vera L r1418 Fairview
"Viola E btry flr Cone Mills h1418 Fairview

SAVES TIME **READY MIXED CONCRETE** **SAVES LABOR**
COMPANY
For Prompt Delivery
Dial 275-2515 1424 Mill St.

H. L. COBLE CONSTRUCTION CO.

ALL TYPES OF BUILDING CONSTRUCTION

415 N. Edgeworth

Tel. 274-0137



377

HOBBS W RANDALL (Freda R; Hobbs Realty Co),
Funeral Director Hanes-Lineberry Funeral Service,
h State Coach rd, Tel 299-1769

" W Turner (Blanche B) br mgr A&P Food Stores h625
Scott av
" Walter E (Famie H) h606 Bellemeade
" Wilbert D (Irene L) insp Cone Mills r Stokesdale NC
" Willard J (Betty W) dist mgr Onco Oil Co h115
Buckingham rd
" Wm C (Carrie J; Hobbs Realty Co) r RD 10
" Wm N (Irela B) h1612 N O'Henry blvd

Hobgood Bailey W jr (Eva C) promotion mgr WFMV-TV
h302 Crestwood dr
" Cath asst and O'Henry Hotel h204 Leftwich
" Joseph A r204 Leftwich
" Marjorie W Mrs sec H L Coble Construction r2103
Rosecrest dr

" Wm S H (Marjorie W) computer sls Monroe Calculat-
ing Mach h2103 Rosecrest dr
Hobson David R groundm Duke Power r RD 1 Box 167
" James T (Jewell S; Greensboro Store Fixtures) h2413
Husbands

" Jewell S Mrs slswn Belk's r2413 Husbands
" Linda M studt r2413 Husbands
" Wm H mach opr Frye & Webster Cleaners & Laundry
r308 W Smith
" Wm M (Betty S) slsmn Sealtest Foods r Woodmere
pk

Hock Conrad (Mildred B) h1205 Pembroke rd
Hockaday Billy O (Doris A) slsmn Kraft Foods h2322
New Orleans
" D Stuart (O Janell) asst supt Thompson-Arthur
Paving h1609 Efland av

" Harold r509 Doak
Hocke Carl O (Anne H) slsmn Collins & Aikman Co
h2202 Carlisle rd
" Jo Anne ofc sec Cone Hosp r2202 Carlisle rd
Hocker Gladys S (wid Jesse Y) ofc mgr King-Zane Mtrs
h4202 Friendly rd

Hockett Carl W (Ruby W) slsmn Odell Hdw r RD 1
Pleasant Garden NC
" Grady slsmn Murphy Corp
" Joe M carp Varina Whol Bldrs Sup r Pleasant Garden
" Lura A nurse 520 Arlington r do
" Ruth Mrs librn Peck School r Pleasant Garden NC
" Wm L (Mildred S) slsmn h2500 Westmoreland dr

Hockrey George cook Howard Johnsons Restlr
Hodgdon Roy R tex wkr Cone Mill r2411 Fairview
Hodgdon & Company Inc Arnold S Marks mgr stock
brokers 111 W Gaston
Hodge Ann clk Iowa National Mutual Insurance r1711
Oak

" Carpet Service (Correll A Hodge) 1522 Freeman Mill rd
" Carrie Mae cash Consumer Credit r Randleman NC
" Correll A (Lillian; Hodge Carpet Service) h1101
Silver av
" Doree U Mrs sten Henry Walke Co r4105 Hampshire
dr

" Edgar P (Betty) city firefighter r705 Waynick
" Emile J (Linda W) mfrs agt 300 S West Seminary
h do
" Harvey driver Morgan Trucking Lines r Sumter SC
" James A driver Blue Bird Taxi
" James A (Jane) atadt Johnson's Esso Servicenter
h628 Joyner

" James A jr emp Sears h1711 Oak
" James W (Doreen U) formn P Lorillard Co h4105
Hampshire dr
" John B (Brenda) tchr PS h1006 1/2 Ashe
" Kath A clk Iowa Mutual Insurance r1711 Oak
" Mandie E Mrs r1711 Oak
" Oberon B (Sara V) agent North Carolina Mutual Life
Insurance h2008 Britton

ELECTRIC SUPPLY AND EQUIPMENT COMPANY

WHOLESALE DISTRIBUTORS
Electrical Supplies • Pole Line Hardware • Fixtures
Power Transformers

Branch House 1221 Webb Ave., Burlington, N.C.
1812 E. Wendover Ave., Greensboro

Tel. 227-2044
Tel. 272-4123

HODGE

" Sara V Mrs tchr Bluford School r2008 Britton
" Vernon L h2209 Apache apt W18
Hodges Bessie Mrs r1616 Trogdon

" Betty N Mrs ofc mgr N C Piedmont Girl Scout Council
r3706 Manor dr apt D
" Blanche H Mrs clk Sears r906 Pamlico dr

" Bobby E (Emma L) slsmn Guilford Dairy Co-op Assn
r Box 356 Guilford NC
" Bruce D (Mamie R C) bldg consultant Pilot Life Ins
h1807 St Andrews rd

" Bruce D jr (Kay K) slsmn Burl Indus h2321 Lafayette
ave
" Bud J (Gloria S) driver Mid State Delivery h523 N
Cedar

" C Anne clk GMAC h219a Florence
" Carl G (Edith M) servm Canteen Co h3013 Masonic
dr

" Chas D (Marie D) div mgr Sears h018 Twyckenham
dr
" Chas F atndt National Park & Shop Garages
r Burlington rd

" Chas W (Betty N) bkpr Jewel Box Stores h3706 Manor
dr apt D
" Charlie r681 Percy

" Clyde R (Loretta S) painting contr 813 Warren h do
" Doreen N Mrs ofc sec Dr Grabow Pre-Smoked Pipe
r4105 Hampshire dr

" Doris J Mrs mach opr Blue Bell r2114 Georgia
" Dorothy C Mrs wndr Cone Mills r Franklinville NC
" Dorothy D studt r103 Ross av

" Dorothy W Mrs clk Jeff Life r2703 Dumont dr
" Earl M (Blanche H) slsmn Sears h906 Pamlico dr
" Edith M Mrs telr SBT&T r3013 Masonic dr

" Eliz K (wid Varnie C) h205 S Chapman
" Gloria S Mrs looper GBOS h523 N Cedar
" Gloria S Mrs mach opr Kaiser Rath Hos r509c
Guilford av

" Herbert D (Dorothy W) emp Robens Floor Covering
h2703 Dumont dr
" Herman E ofc sec r403a N Edgeworth

" J W surveyor r611 5th av
" Jack M (Doris J) slsmn Sou Bakeries h2114 Georgia
" James B (Dorothy C) dfr Cone Mills r Mayodan NC
" James W (Jean C) dfr Cone Mills r4916 Winston rd
" James W (Priscilla B) emp Hawkin Luncheonette
h1805 Ryan

" James W party chf Wachter Surveys r Greenville NC
" Jesse H Rev h1406 Madison av
" Joseph D (Glenda M) constn wkr r3447 Reideville rd
(RD 5)

" Leon E (Adrienne D) asst supvr Western Electric
h3703 Normandy rd
" Lewis D (Constance L) slsmn Rosemarie Reid (NY)
h4222 Starmount dr

" Lois G Mrs stenographer State Highway Comn r RD 6
Box 478
" Marion J asst mgr Quality Finance r807 Homeland av
" Mary I organist First Christian Church
" Nancy J (wid Ray W) r710 Wimberly dr

" Nellie S Mrs smshr hd Cone Mills h1303 11th
" Nina W (wid Ernest) qlr Cone Mills r1301 English
" Oscar E mach opr Cone Mills r436 1/2 Battleground av

**Alexander
&
Mann
Motor
Co., Inc.**

Authorized
Dealer for

VOLKSWAGEN

SALES
AND
SERVICE

2514
BATTLEGROUND
AV.

DIAL
275-2587

401 PEARSON ST.

SOUTH ATLANTIC BONDED WAREHOUSE CORP.
LOCAL AND LONG DISTANCE MOVING
STORAGE AND CRATING

TEL. Broadway 2-8191

NORTH STATE PYROPHYLLITE CO., INC.

PACO REFRACTORY PRODUCTS

FURNACE LININGS
706 Rucker St. (Pomona)

P.O. Box 7247

FIRE BRICK
Tel. 299-1441

STRADER HEATING & AIR CONDITIONING CO.

AUTHORIZED WILLIAMSON DEALER
PAUL N. STRADER

Tel. 674-5641

PLEASANT GARDEN, N.C. P.O. Box 186

SEDGEFIELD ORNAMENTAL IRON WORKS

RAILINGS — COLUMNS

TEL. 299-4705

203 GROOMETOWN RD.

N. C. MONROE
CONSTRUCTION CO., Inc.
GENERAL CONTRACTOR
2710 Martinsville Rd. P.O. Box
Dial BRoadway 3-2589 Drawer 359



DIXISTEEL BUILDINGS

(Forever Beautiful)
Commercial — Industrial — Institutional
Suitable for most every need
For further information, Call
N.C. Monroe Construction Co., Inc. BRoadway 3-2589

378

Southern Sales Co., Inc.



MAYTAG WASHERS

224 E. Market St. Tel. BRoadway 3-3437

HODGES

- " Priscilla B Mrs ofc sec Am Paper Co r1805 Ryan
 - " Ralph F slsmn National Cash Register r Burlington NC
 - " Richd B studt r4222 Starmount dr
 - " Richd V correspondent Jeff Life h807 Homeland av
 - " Roy R tex wkr Cone Mills r Danville Va
 - " Sallie splr Cone Mills h2407 Hubbard
 - " Saml J (Virginia K) agronomist A&T Col h1103 Ross
 - " Saml J III studt r1103 Ross av
 - " Sue ofc sec Dr Elbert D Apple r1406 Madison av
 - " Sue P Mrs wvr Cone Mills h1210 Maple (Prox)
 - " Wanda C prin h1111 Alamance rd
 - " Wanda J teller Wachovia Bank & Trust h419 Edgeworth apt 1
 - " Wayne L (Barbara A) dfr Cone Mills r RD 1 Brown Summit NC
 - " Willie L (Mamie W) fwr Cone Mills h4916 Winston-Salem rd
- Hodgin see also Hodgins
- " Amy H Mrs slsmn Contessa Ltd r1904 Church
 - " Angeline S Mrs clk Int Rev Serv r1915 Woodside dr
 - " B June aide Cone Hosp r RD 8
 - " Barbara J sec-treas Hodgin Coal & Oil Co r Miami Fla
 - " Betty L acctg mach opr J P Stevens & Co r Kivette dr RD 8
 - " Beulah G (wid J Howard) mach opr Gboro Mfg h407 W Washington
 - " Blanche colorist Belk's Studio r323 Murray
 - " Blanche T (wid E Ray) h2408 Sherwood
 - " Bynum H jr (Carol S; Wildwood Trailer Park) h3509 McCuiston rd
 - " Callie V (wid Thos E) h2308 Spring Garden
 - " Chas B (Hazel S) h5607 Maple (Glfd Col)
 - " Chas S studt r1511 New Garden rd
 - " Chas T (Rachel B; H A Hodgin & Sons) h3504 McCuiston rd
 - " Cilla waitress Casey's Ranch Restr
 - " Ciller waitress Lawndale Steak House
 - " Clarence V (Jewel) mtcmn Sinclair Refining h4001 Broadacres dr
 - " Clement T (Edith B) tech W U Teleg r101 Lakefield dr
 - " Coal & Oil Co J Phil Hodgin pres Mrs Hazel F Hodgin v-pres Barbara J Hodgin sec-treas 121 W Bragg
 - " David E (Mabel S) h1511 New Garden rd
 - " David E jr (Jean H) field rep Caro Milk Producers Assn h New Garden rd
 - " David L (Betty A) mech North State Tractor r Randleman NC
 - " David N (Helen) sheet metal wkr Dick & Kirkman r RD 16
 - " Dewey A (Bright C) producer WFMY-TV h1621 Ball apt A
 - " E Ralph (Frances E) dispr O'Boyle Tank Lines r3703 Farmington dr
 - " Edgar L (Thelma L) machine opr Modern Metal Products r RD 8
 - " Eliz L wndr Gboro Hos r RD 1 Guilford NC
 - " Emerson (Mary A) cabt mkr Ham Fixtures h1309 S Aycock
 - " Esther C Mrs ofc sec Structural Wood Preserving Co r Cole Ridge NC

HODGIN

- " Eug N (Saloma R) with Pomona Terra Cotta h5814 Winston Salem rd
 - " Eva N Mrs (Busy Day Nursery & Kindergarten) r810 Dillard
 - " Evangeline S Mrs clk US Int Rev Serv r1915 Woodside dr
 - " & Flynt Oil Co J Phal Hodgin pres Herman E Flynt v-pres Mrs Hazel F Hodgin sec-treas 121 W Bragg
 - " Frances D Mrs mach opr Blue Bell r RD 8
 - " Francis D slsmn Esso r RD 8
 - " Fred E (Ruth M; Hodgin Motor Co) r5200 Hilltop rd
 - " G Norman (Eliz; H A Hodgin & Sons) h3230 Pinecroft rd
 - " Geo P jr (Sallie P) brkmm Sou Ry h4215 Kildare dr
 - " Geo R (Esther C; Structural Wood Preserving Co) r Coleridge NC
 - " Geo R jr (Ruth R; Structural Wood Preserving Co) r RD 1
 - " Glenn drftsmn Otto Zenke Inc r Rehobeth Church rd
 - " H A & Sons Chas T G Norman and Hilliard A Hodgin bldg contrs 3230 Pinecroft rd
 - " Hazel F Mrs sec-treas Hodgin & Flynt Oil Co r Pleasant Garden NC
 - " Helen M Mrs recpt Drs C Ray Holmes and James L Henson r913 Circle dr
 - " Hilda A stenographer N C National Bank r RD 2 Randleman NC
 - " Hilliard A (Pauline; H A Hodgin & Sons) h3500 McCuiston rd
 - " Irma T Mrs seamer Atsco Hos h2833 Randleman rd
 - " Irvin C (Udene V) h227 College rd (Glfd Col)
 - " J Phal (Hazel F) pres Hodgin Coal & Oil Co r Pleasant Garden NC
 - " J Phal jr (Gail H) slsmn Hodgin & Flynt Oil Co r Pleasant Garden NC
- HODGIN J VERNON SR (Emma D), Pres-Treas Hodgin Roofing & Supply Co Inc 921-923 W Lee, P O Box 1984, Tels BRoadway 2-4607 and BRoadway 4-4041, h RD 1, Box 54A, Tel 275-3015**
- HODGIN J VERNON JR (Anne G), V-Pres Hodgin Roofing & Supply Co Inc 921-923 W Lee, P O Box 1984, Tels BRoadway 2-4607 and BRoadway 4-4041, h303 S Tremont dr, Tel BRoadway 5-2982**
- " James B (Evelyn G) mgr Moose Lodge h2403 Ellington
 - " James L IBM dept Blue Bell r1016 Hill
 - " James L (Ruth J) driver Teasley's Wrecker Serv h2108 Phillips av
 - " James N r5814 Winston-Salem rd
 - " Joan P Mrs supvr Jeff Life r RD 8 Box 668
 - " John E jr (Georgia N) agt Federated Mutual Implement & Hardware Inc h2521 Westmoreland dr
 - " John N (Nancy) adjuster Iowa National Mutual Ins r Thomasville NC
 - " John V (Angeline S) clk Guilford College Drug h1915 Woodside dr
 - " Julia A r5607 Maple (Glfd Col)
 - " Kath B Mrs hipr Cone Mills h3006 Randleman rd
 - " Kate N (wid Jesse A) h323 Murray
 - " Kyle C (Maude K) h405 N Mendenhall
 - " L Ellen studt r3006 Randleman rd
 - " Laura V (wid Z A) r2833 Randleman rd
 - " Lewis W (Minnie S) clk Sherwin's Feed & Seed Store r RD 8 Box 76
 - " Lillian W (wid Fred) h4415A Hanover ter
 - " Lucille S Mrs slsmn Belk's r2308 Spring Garden
 - " Mabel C (wid E Clay) h828 N Elm apt E2
 - " Marie Mrs ofc sec Am Ins Co of Newark NJ r Alamance Church rd
 - " Mary A Mrs mach opr Blue Bell r1309 S Aycock
 - " Mildred M sales emp Woolworth's r RD 1 Box 59
 - " Motor Co (Fred E Hodgin) used cars 3803 High Point rd
 - " Ollie V Mrs clk Glenwood Cleaners r RD 6 Box 497

Arrow Shirts
J & F/Cricketeer Clothes
Created For Men and Young Men

Hall-Putnam
CLOTHING COMPANY

McGregor
Sports Wear
Stetson Hats

"THE HOUSE OF CORTESY"

110-112 N. Elm

HART SCHAFFNER & MARX CLOTHES

Phone 272-6559

24 Hour
Ambulance Service
Oxygen and Two Way
Radio Equipped
Dial
272-5158

HANES-LINEBERRY FUNERAL SERVICE

"The Home of Thoughtful Service for 43 Years"
COMPLETELY AIR-CONDITIONED
401 W. Market St. Dial 272-5158

Member by Invitation



National
Selected Morticians

379

HODGIN

- " Pearl G mach opr Blue Bell h836 Worth
- " Preston J (Lillian L) machine opr P Lorillard Co h715 Valtz
- " R Warren (Helen M) studt h913 Circle dr
- " Ralph E (Frances H) ofc mgr O Boyle Oil h3203 Farmington dr
- " Ray H (Angelia C) slsmn Superior Home Improvement h5007 Trull av
- " Richd studt r3230 Pinecroft rd
- " Robt C (Frances) mach Newman Mach r RD 2 Box 509 Brown Summit NC
- " Robt D (Mildred M) trucker Cone Mills r RD 1 Box 59
- " Robt S (Eva N) slsmn Murray Candy h810 Dillard

HODGIN ROOFING & SUPPLY CO INC

J VERNON HODGIN SR, PRESIDENT-TREASURER
J VERNON HODGIN JR, VICE-PRESIDENT
CLARENCE S THOMAS, SECRETARY
ROOFING and SHEET METAL
CONTRACTORS
RUBEROID PRODUCTS DEALER
SHEET METAL WORK
ASBESTOS SIDING
921-923 W LEE
P O BOX 1984
TELEPHONES
Broadway 2-4607 and Broadway 4-4041
(See Page 161 Buyers' Guide)

- " Roselia M (wid N Rush) h906 W Market apt 1B
- " Roy M (Ciller H) driver O'Boyle Tank Lines h912 Barringer
- " Russell clk REA Express r RD 1 Randleman NC
- " Thos E jr (Lucille S) kntr h2308 Spring Garden
- " Thos E III (Edith C) ship clk Mosaic Tile h2331 Spring Garden
- " Uldene V Mrs unit head Jeff Life r PO Box 236 Guilford NC
- " Victor L (Maud K) h4405 Oakland av
- " W Howard (Marie A) superintendent Dick & Kirkman r RD 10
- " Wendell C clk REA Express r RD 1 Randleman NC
- " Willard R musician h1903 Ashe
- " Wm L lm fxr Cone Mills h1238 Lolly la
- " Winfrey pntr r324 S Eugene
- " Doris studt r1018 Ardmore dr
- " Robt L studt r1018 Ardmore dr
- " Hodgkin John E r2135 Wright av
- " Kathryn E Mrs organist First Baptist Church h2135 Wright av
- " Hodgson Carl r3402 High Point rd
- " J C r4101 Raleigh rd
- " Hodnett J Duncan (Birdie M) agt Home Security Life Insurance h105 Adams
- " James A (Lucille S; Florida Street Barber Shop) h204 Kensington rd
- " James C (Shirley S) servmn Addressograph Multipgraph h2511 Emerald dr
- " Lucile S Mrs tchr Peger Sr High School r204 Kensington rd
- " Onnie P (wid James W) maid Mrs Jeanette S Cone h315 Beech
- " Shirley S Mrs ofc sec Int Rev Serv r2511 Emerald dr
- " Hofbauer Annette B Mrs slsmn Contessa h2103 Wrenn
- " Henry B studt r2103 Wrenn
- " Hoff Geo (Muriel F) slsmn Paymaster Corp h3911 Madison av
- " James C (Edith) carpet mechanic Guilford Galleries r410 Long
- " Hoffield J D tex wrk Burl Indus r3701 High Point rd
- " Hoffley Peggy Mrs emp Cone Hospital r3521 McCuiston rd

Fleming - Shaw Transfer Co. Inc.

Agents for
BURNHAM VAN SERVICE

445 English (ORD)

Tels. Broadway 3-6934
Night - Broadway 2-7236

Hoffman see also Hofman and Huffman

- " Carl R (Marie M) emp Jones Studio h772 Alonra ct
- " Geo A (Mildred A) USAF h1315 Woodside dr
- " Harry (Liza C) regional mgr Johnson Service Co h3402 Dogwood dr
- " Harry B (Patsy W) pres Hoffman & Hoffman Inc h3102 Madison av
- " & Hoffman Inc Harry B Hoffman pres Louis B Hoffman sec-treas mfrs agts 1102 E Wendover av
- " Hugh S formn Allen's Neon Displays r High Point NC
- " HOFFMAN JOE F JR (Lillie C), Pres Guilford Memorial Park Inc 5900 High Point rd, Tel 299-5177, h High Point, N C
- " John A (Eliz E) h1608 Glenwood av
- " Louis B (Marjorie K) sec-treas Hoffman & Hoffman Inc h3705 Madison av

- " Norman J (Carolyn H) mfrs agt 2305 Danbury rd h do
- " Patricia A studt r3817 Friendly rd
- " Robt H (Patti R) slsmn h1260 Westover ter
- " Selma E (wid Wm R); h703 Park ter
- " Walter C (Mabel S; Guilford College Drug Co) h601 Dogwood la (Glfld Col)
- " Wm driver McRae Cab r2020 Hassell apt J
- " Wm C (Marie L) purch agt Burl Indus h3817 Friendly rd
- " Hoffner Benj I (Thettis S) dept mgr Pilot Life Insurance h106 Leonard dr

- " Thettis S Mrs tchr Hunter School r106 Leonard dr
- " Hoflich Eileen K Mrs sten FHA r2100 Briarwood dr
- " Joseph E (Eileen K) slsmn h2100 Briarwood dr
- " Hofmann see also Hofman and Huffman
- " Mozelle R Mrs clk Manor Motel h127 S Mendenhall apt 1
- " Hogan Earlene H Mrs teller NC National Bank r2208 Atlanta
- " Elta L slsmn Will's Book & Stationery r129 Tate
- " Gaynelle state consumer marketing agt h1523 Whilden pl
- " Jackson W (Jane C) aud Anderson Industries h316 1/2 S Aycock
- " Jane C Mrs bmo Jeff Life r316 1/2 S Aycock
- " Mary G Mrs clk Gboro Drug r102 Pine
- " Mary Lee Mrs teller Home Fed Savings & Loan Assn r Box 236 Liberty NC
- " Pearl M (wid Sidney) r808 Ashe
- " Vester prod mgr Bessemer Bi-Rite Super Market r Burlington NC
- " Hogans Ralph (Earline H) emp Western Electric h2208 Atlanta
- " Hoggard Ernestine P Mrs slsmn Meyer's r1211 Briarcliff rd
- " Hogon O Lang (Martha W) buyer John S MacRae & Co h1013 N Elm apt A1
- " Hogshhead Ethel K Mrs tchr Irving Pk School r220 S Tremont dr
- " Wm H (Ethel K) h220 S Tremont dr
- " Hoge Walter B lab Thompson-Arthur Paving r Ruffin NC
- " Hogwood Donald B (Mary M) sec A-C-H-Brokers h3427 Whitehurst rd
- " Hohn see also Hahn
- " Jay servmn Piedmont Natural Gas r Randleman NC

1107 PISGAH CHURCH RD.

ENGINEERING SERVICE

TEL. 288-4391

1904 LYNN ST.

L. E. GAINES
RESIDENTIAL
COMMERCIAL
INDUSTRIAL
PLASTERING COMPANY
FREE ESTIMATES

DIAL 275-9752

THOMPSON-ARTHUR PAVING CO., INC.

GENERAL CONTRACTING

Municipal Improvements - Driveways - Concrete, Macadam, Bituminous Pavements

300 S. Benbow Rd.

P.O. Drawer 840

Phone BRoadway 4-5413

MARVIN J. HARGROVE
CONCRETE CONTRACTOR
RESIDENTIAL AND COMMERCIAL

TEL. 275-3503

304 WINSTON

McMILLAN
FURNITURE
COMPANY

DEALER
 IN

FURNITURE
 NOVELTIES

RUGS

TERMS

3127

Battle Ground
 Rd.

Tel.
272-6682

SOUTHSIDE HARDWARE CO., INC.

COMPLETE SERVICE IN HARDWARE
 FOR OVER SIXTY YEARS, A COMPLETE FARMERS'
 AND BUILDERS' SUPPLY SERVICE
 TELEPHONE 272-2106

HARDWARE
 523-25 S. ELM.
 TEL. 272-2106

380

Kriegsman's Furriers

Fine Furs — Remodeling
 Cleaning — Repairing

COLD STORAGE ON PREMISES

118 North Davie

Est. 1928

Tel. 272-4561

HOHN

- " Max V (Betty J) grading contr 1524 Pinecroft rd h do
- " Pauline C Mrs h1526 Pinecroft rd
- " Ruby L ofc wkr Gfld County Tax Supvr r1526 Pinecroft rd
- " Hoke C L (Rachel H) terminal supt Esso Standard Oil h3308 Winston Salem rd
- " Robt D (Naomi B) repr SBT&T h2910 Dellwood dr Hokett James A (Mozelle S) lab Harrison & Wright Constn h1511 Gorrell
- Holbrook see also Holbrooks
- " B J h226½ E Sycamore
- " Beulah Mrs emp Dixie Overall Service r337 W Lee
- " Calvin C tex wkr Cone Mills r RD 1 Summerfield NC
- " Chas M spare hd Cone Mills r1318 Spring Garden
- " Dennis (Rosella N) gas station atndt h412 Blandwood av
- " Ida L Mrs clk Western Auto r805 Howard
- " J Van (Violet M) eng Piedmont Air Lines h2302 Pisgah Church rd
- " James G (Sally P) agt Life Insurance Co of Ga h3504 Normandy rd
- " James R (Nannie H) emp Cone Mills h1906 Kirkman
- " Kenneth V bundle router Blue Gem Mfg r1810 Freeman Mill rd
- " L E (Rosetta H) cook TV Grill h1810 Freeman Mill rd
- " Larry J cabinet mkr L&P Cabinet r Reidsville NC
- " Mammie A (wid Wm L) h1827 Freeman Mill rd
- " Nannie H Mrs try fr Cone Mills r1906 Kirkman
- " Roger counterman Fair Lanes Coliseum r805 Howard
- " Sally P Mrs ofc sec Ernest G Myatt & Assocs r3504 Normandy rd
- " W Bert whse mn Binswanger Glass r RD 5
- " Wade A (Ida L) slsmn C G Trull Distributing Co h805 Howard
- " Wm K adj Sapp Bowman & Teague r Stokesdale NC
- Holcomb see also Holcombe
- " Doney C Mrs emp Cameo Hos r1004a Elwell av
- " Howard B jr (Margt M) spl agt Am Ins Group h2609 Robin Hood dr
- " Lynn weatherman Greensboro-High Point Airport r300 E Newlyn

HOLCOMB PAUL G (Reba B)

DISTRICT MANAGER
 RESERVE LIFE INSURANCE CO
 LIFE, HEALTH and ACCIDENT
 MEDICAL CARE and
 HOSPITALIZATION

727 GUILFORD BLDG
 301-03 E ELM
 TELEPHONE
 BRoadway 3-8261

- " Taylor mech r613 W Gaston
- " Taylor V (Doney C) atndt Chamblie's Esso Service h1004a Elwell av
- Holcombe Bettie B Mrs ofc sec Sou Waste Paper r2616 Hobart rd
- " Gerald W (Bettie B; Superior Printing Co) r2616 Hobart rd
- " Lynn S tech US Weather Bureau r300 S Newlyn

HOLCOMBE

- " Wm M driver United Taxi r1501 McConnell rd Holden Alvin (Annette J) bundler Container Corp of Am h1413 Pinecroft rd
- " Annette J Mrs smstrs Caro Indus r1413 Pinecroft rd
- " Betty P Mrs emp Western Electric h2007 Carpenter
- " Chas L (Mildred D; Holden's Amoco Service) h4415 Harvard av
- " Daphne D typ A&T Col r1115 Duke
- " Dwight M studt r1413 Pinecroft rd
- " Edw V (Jeris E) servmn Holden Tire & Recapping h1819 Mimosa dr
- " Eliz nurse Garden Terrace Nursing Home h209 Wilson
- " Emma L sewing machine opr Blue Gem Mfg h1321 Oak
- " Emory D (Ethel L; Holden Metal Works) h2916 Liberty rd
- " Esther O Mrs tel opr Sou Ry h2506 Spring Garden
- " H Tate (Mae S) pres Holden Tire & Recapping Inc r Pleasant Ridge rd
- " Harold atndt Airport Parking r Burlington rd
- " Hazel G (wid Geo M) recpt City Schools h215 Hermitage rd
- " John B (Sarah M) driver Mauldin Oil Co h2208 W Florida
- " Lawrence driver Charles T Brown Truck Lines r2207 O'Brian
- " Mabel N (wid John R) sec-treas Sprouse Hardware Co Inc h1800 Walker av
- " Mae S Mrs bkpr Holden Tire & Recapping r Pleasant Ridge rd
- " Mary L Mrs tchr Aycock School r3215 Deisler pl
- " Mildred H Mrs clk C H Slater Realty & Mtge r4415 Harwood av
- " Ollie L mach opr Blue Gem Mfg r1321 Oak
- " Pinkney E (Fleta C) h17 Springdale ct
- " Ralph N (Clarice M) controller FAA h1115 New Garden rd
- " Robt R (Virginia M) atndt Shaver's Gulf Service h1717 Marion
- " Robt S (Virginia T) sls mgr Holden Tire & Recapping h1900 Fernwood dr
- " Rothschild H (Mary L) chem Chas Pfizer & Co h3215 Dreisler pl
- HOLDEN TIRE & RECAPPING INC, H Tate Holden Pres, Recapping and Complete Tire Service, Distributors Seiberling Tires and Tubes, Prompt Road Service 308 N Forbis, Tel 275-8576**
- " Virginia M Mrs clk Addressograph-Multigraph Corp r1717 Marion
- Holden's Amoco Service (Charles L Holden) 4500 W Market
- Holder Annie S (wid Matthew H) h1511 Glenwood av
- " Barbara insp Western Electric r4621 Tower dr
- " Bessie T Mrs r557 Creekridge rd
- " Brenda K studt r1337 W Wenderov av
- " Brinzer L (Viola K) bldg contr 1104 Willard h do
- " C Lawrence driver Chas T Brown Truck Lines h2207 O'Brien
- " Chas h2704 Forbes dr
- " D Neil whse mn Lowe's Gboro Hdw r2109 Braxton la
- " Dale B (Juanita G) slsmn Fred Allen Novelty h2107 Crestridge rd
- " Dan O (Lorene V) waste supt City Dept of Public Works h1337 W Wenderov av
- " Ethel L Mrs aide Cone Hosp h909 Church
- " Etta B Mrs mach opr Gboro Mfg h205 Paisley
- " Everett L (Lillian) r401 Rocky Knoll rd
- " Frank S (Sylvia M) mach P Lorillard h2806 Robin Hood dr
- " Gentry S (Gladys T) carp h1005 E Barton
- " Geo emp Wysong & Miles r RD 2 Liberty NC

Seafood
 at It's Best

BONNIE-KAY'S SEA FOOD RESTAURANT

FOR PARTY RESERVATIONS and TAKE OUT ORDERS, TEL. ORange 4-5273
 3 MI. S. ON HWY. 220, SEE SIGN ON LEFT or 1 MI. OFF HWY. 22, SEE SIGN ON RIGHT
 RD 1, BOX 129

All You Can Eat
 For One Price
 and
 Children Under
 12—Free

MITCHELL-FRY INSURANCE AGENCY Inc.

Insurance Service Since 1917

GENERAL INSURANCE - BONDING

311 Jefferson Standard Bldg. 101 N. Elm St.

Dial 275-1316

381

HOLDER

- " Geo F (Thelma J) overseer Cone Mills h1207 Gorden
- " Gladys T Mrs icer Interstate Bakeries r105 E Barton
- " Howard L (Annie M) pntr h3314 Immanuel rd
- " Hugh E (Doris A) h2213 Granville rd
- " James mech r904 Merritt dr
- " James C USA r1508 20th
- " James D (Norma M) bkpr Cone Mills h1216 Woodnell
- " James V (Glady's M) formn Wysong & Miles h706 Holt av
- " Janice M Mrs sten Int Rev Service r2503 Valley Park dr
- " Jerry W (Carol L) USA r418 Greenbriar rd
- " Johnny L (Phylis R) clk A & P h1210 1/2 Water
- " Kathleen A Mrs sten Coliseum City Parks & Recreation Dept r610c Stirling
- " Kathryn H slswn Woolworth's r520 W Washington
- " Lonnie L (Clara M) sls mgr Wysong & Miles h4808 Gaines dr
- " Margt D Mrs wrpr Cone Recreational Assn r1202 Water
- " Marlene F Mrs clk Western Auto r1506 17th (WO)
- " Maye T Mrs buyer Contessa Ltd h208 W Fisher av apt 3
- " Milton F (Janice M) slsmn Vanstory Clo h2503 Valley Park dr
- " Nancy C (wid Joseph G) h1214 Boston rd
- " Norman C (Alice E) tex wkr Burl Indus h1312 Pinecroft rd
- " Oscar S (Roxie C) pntr Crawford Paint h1216 Boston rd
- " Owen B (Harriet B) slsmn Fisher-Harrison Printing h1700 Liberty dr
- " Phylis R Mrs cash Consumer Credit r1210 1/2 Water
- " Robt L (Marlene F) fcty Cone Mills h1506 17th (WO)
- " Sidney D driver S & W Motor Lines r RD 1 Box 422 Jamestown NC
- " Sylvia M Mrs administrative asst Federal Home Loan Bank r2806 Robin Hood dr
- " Talmadge C (Kathryn H) h1004 E Barton
- " Viola K Mrs wire wkr Western Electric r1104 Willard
- " Walter L servmn Business Equip r RD 2 Summerfield NC
- " Walter W (Peggy P) meat cutter Big Bear Super Mkt h206 Guerrant
- " Walter W Rev (Clemence H) section hd Cone Mills h1508 20th
- " Wm A (Ana A) h4621 Tower dr
- " Wm A (Margt D) overhauler Cone Mills h1202 Water
- " Woodrow W (Kathleen M) carp h1101 E Barton
- " Holderfield Pearl S (wid J D) prsr Gboro Landry & Clns h22 E Lee
- " Holderness Alexandra F studt r2000 Granville rd
- " & Company T Thurston Holderness pres-treas Wm H Holderness v-pres-sec invs 101 N Elm R315
- HOLDERNESS HOWARD (Adelaide F), Pres Jefferson Standard Life Insurance Co 101 N Elm, Tel 273-6971, h2000 Granville rd, Tel 272-4044**
- " Howard jr studt r2000 Granville rd
- " T Thurston (Dorothy H) pres-treas Holderness & Co h1912 Elkhart dr
- " Wm H (Brent W; McLendon Brim Holderness & Brooks) h500 Country Club dr
- " Holes Alvis H (Helen C) washer Model Laundry h802 W Florida
- " Holdford Thomas D (Marion P) acct J P Stevens & Co h1912 Elkhart dr
- Holiday see also Holladay Holloday and Holliday
- " Amoco (Leonard H Nuckles Jack H McDaniel) gas sta 2435 Ashe
- " Carl (Alta P) porter Union Bus Station h1005 E Bragg

West - Rogers, Inc.

Factory Authorized Service
Contractor for ALL
Westinghouse Major
Appliances



1306 CAROLINA ST.

CALL 274-7739

HOLIDAY

- " Hill of North Carolina Inc Curtis L Laughlin jr pres bldg materials 1200 S Elm
- " House (Wallace R Dodd) novelty mfrs 2607 Battle-ground rd
- " Inn David J Robinson genl mgr ofc 2910 E Bessemer av
- HOLIDAY INN, Chas Williamson Innkeeper, 90 Units, Restaurant, Delicious Food at Reasonable Prices, Swimming Pool, Baby Sitters US Hwy 29 at 16th, Tel 275-5371 (See Tabbed Insert at Beginning of Street Guide and Page 129 Buyers' Guide)**
- HOLIDAY INN, Pete Rayle Innkeeper, 111 Units, Restaurant, Delicious Food at Reasonable Prices, Swimming Pool, Baby Sitters US Hwy 29-70 at 220 S Greensboro, Tel 273-5392 (See Tabbed Insert at Beginning of Street Guide and Page 129 Buyers' Guide)**
- HOLIDAY INN, Cliff Green Innkeeper, 60 Units, Restaurant, Delicious Food at Reasonable Prices, Swimming Pool, Baby Sitters US Hwy 29-70 at W Green dr, High Point, N C, Tel 863-6101 (See Tabbed Insert at Beginning of Street Guide and Page 129 Buyers' Guide)**
- " Inn Hotel John R Taylor pres Louise Kizer sec-treas 2701 N O'Henry Blvd
- " Inn Restaurant 2701 N O'Henry Blvd
- " Inn Restaurant South John H Smith mgr restr Ashe cor Highway 70
- " Inn South Dave J Robinson genl mgr motel Ashe cor Hwy 70
- " Lalia Mrs slswn Laurie's Sports Wear r1526 Wilden pl
- Holjes Meldon A (Eve I) slsmn Caro Steel h5510 Friendly rd (Glf Col)
- Holladay see also Halladay and Holliday
- " Hugh 4101 Raleigh rd
- " Jeannette K cash G2 1200 r1123 Westridge rd
- " Robt T (Jeannette) br mgr Morris Shell Homes r Hidden Valley (Glf Col)
- Hollady David M (Lena S; David M Hollady Realtor) r RD 3 Guilford College NC
- HOLLADY DAVID M REALTOR (David M Hollady), Realtor, Town and Country Property, Homes, Farms, Estates and Building Sites, Insurance of All Kinds, Notary 5717 Friendly rd, Guilford College, N C, Tel 299-9690 (See Page 154 Buyers' Guide)**
- Holland Aneta S Mrs icer Interstate Bakeries r1579 Lovett
- " Anne P Mrs ofc mgr Gate City Auto Parts r1507 Bonaventure rd
- " Betty F Mrs bkpr Jewel Box Stores r RD 3 Stoneville NC
- " Betty J maid r1708 Sherwood
- " Betty T Mrs kindergarten tchr West Market Street Methodist Church r1113 W Northwood
- " Bill emp SBT&T r429 W Sycamore
- " Carr B (Anne P) flagman Sou Ry h1507 Bonaventure rd
- " Chas L atndt Spring Garden Gulf Service r1712 W Lakeview dr

Today It Costs
Entirely Too
Much To Travel
At Orcart
Speeds.
It Also Costs
Entirely Too
Much To Read
Too Slowly

**YOU now
can learn
to read
3 to 10
Times Faster**

Evelyn Wood

Reading

Dynamics

Institute

1410 Westover
Terrace
Greensboro, N.C.

Dial
274-4273



2128 McCONNELL RD.

CAMPBELL'S CLEANERS

**SAISFACTION GUARANTEED
FREE PICK-UP AND DELIVERY
EDWARD CAMPBELL, OWNER**

TEL. Broadway 3-2146

H.D. BARNES, INC.

GENERAL CONTRACTORS

P.O. BOX 2408

DIAL 272-7396

233 1/2 N. GREENE ST.

C. E. MOSER AND SONS

GENERAL CONTRACTORS AND BUILDERS
50 YEARS CONTINUOUS

PUBLIC SERVICE ESTIMATES FREE ON REQUEST

OWNERS
W. Macan Maser
Lee W. Moser
Worth F. Moser
215 GREENSIDE DRIVE
TEL. BRoadway 5-4797

- Dresses
- Coats
- Suits

- CONTESSA LTD. -

SHOES — FOUNDATIONS — FURS

JEWELRY BOUTIQUES

Golden Gate Shopping Center, Tel. 273-0577 (See Page 8 Buyers' Guide) Quaker Village Shopping Center

- Sportswear
- Lingerie
- Foundations

382

Matt's College Inn



407 TATE ST.

TEL. 272-9500

HOLLAND

- " Charles L (Harriet P) mech opr Howard Constn h2811 Rockwood rd
- " Christine studt r1507 Bonaventure rd
- " Curtis A (Emily C) h2617 Beechwood
- " Donnie H (wid Lonnie) smstrs Brooks-Wilson h1400 W Market
- " Edna M Mrs fldr Gboro Hos r132 Spring Garden
- " Edsel M (Eunice C) slsmn North Carolina Equip r Winston Salem NC
- " Ervin C (Pauline S) hlpr Cone Mills h1579 Lovett
- " Eschel G (Neil A) bleacher Cone Mills h3208 London
- " Furnace Co James T Galloway mgr 1701 W Lee
- " Grace L insp Cone Mills h2404 Vine
- " Gurney M atndt Spring Garden Gulf Service r1712 W Lakeview dr
- " Gurney R (Frances M; Spring Garden Gulf Service) h1712 W Lakeview dr
- " Guy O (Frances W) clk Sou Ry h1231 Lolly la
- " Ida r1510 E Market
- " James W jr (Nina C) chem engr Cone Mills h1205 Sunset dr
- " John D (Corra F) estimator Mabie Bell h1006 McGe
- " John S jr (June M) public relations rep American Cotton Mfrs Institute Inc for North Carolina h3506 Kirby dr
- " John W overseer Cone Mills r4513 Holland rd
- " John W (Gertrude) reprmn City Fire Dept r RD 5 Box 223
- " Joseph F teller Bank of Gboro r2303 Danbury rd
- " Juanita H Mrs flwn Caro Industries r301 Charles
- " Jule C jr (Winifred L; J C Holland Sales Co) h2540 Fernwood dr
- " June M Mrs clk Jeff Life r3506 Kirby dr
- " Kenneth W (Gail M) pres General Motor Repairs Inc r High Point NC
- " Leora tchr Page Sr High School r1604 W End pl
- " Lillie maid h1708 Sherwood
- " Lucille G Mrs tchr PS r1021 E Washington
- " Martha J ofc sec J E Dickey & Co r1013 Madison av apt 5
- " Ola M (wid Otis L) h1605 Bonaventure rd
- " Otis L (Aiki M) mgr Meinhard & Co h301 E Lake dr apt 5
- " R Lynwood (Betty T) condr Sou Ry h1113 W Northwood
- " R Odell (Julia B) h3303 Madison av
- " Ruth clk Sou Life Insurance r403 N Cedar apt 2
- " Shirley bkpr Family Finance & Acceptance Corp of Gboro r RD 4 Reidsville NC
- " Wm D jr (Evelyn W) pres Brinkley & Holland Inc h1001 Westridge rd
- " Wm D III mtcmn AT&T r429 W Sycamore
- " Wm H (Juanita H) cloth hauler Cone Mills h301 Charles
- " Wm M (Clara H) sls mgr Clinic Mfg h114 Hawkins dr
- " Wm T electn City r1374 Lee's Chapel rd
- " Winifred C (wid Benj O) h807 Sunset dr
- " Winifred L Mrs dental asst Dr Bert Brannon jr r2540 Fernwood dr
- " Winifred O r807 Sunset dr
- Hollander Danl C (Gail K) pres-treas Warren's Toyland Inc h3102 Wilshire dr

HOLLANDER

- " Gail K Mrs v-pres Warrens Toyland Inc r3102 Wilshire dr
- " Jeff A studt r3102 Wilshire dr
- " Rose E (wid Barney) r3102 Wilshire rd
- Hollandsworth Ella E r1809 W Market
- Hollar Bobby H (Marjorie S) credit dept International Harvester h2006 Potomac dr
- " Clay L (Lora G) lab City Water & Sewer Dept h2810 Reidsville rd (RD 5)
- " Lora A Mrs sec Henry C Sikes r2810 Reidsville rd RD 5 Box 1
- Holleman see also Holloman
- " Berry J unit mgr Wise Homes r5004 Kenview rd
- " Billie Y Mrs nurse Richd M Taliaferro r5004 Kenview rd
- " Dorcas Mrs pre-boarder North Caro Dyeing & Finishing r RD 6 Box 211A
- " Wm L (Lucille A) bench hand opr Western Elec h3509 Gentry
- " Willie N (Dorcas B) can washer Cone Mills r RD 1 Box 215D
- Holler Danl W slsmn Thornton Furn r4416 Harvard av
- " Effie E (wid Danl W) r4416 Harvard av
- " Virginia H Mrs music tchr 509 Woodlawn av r do
- " Zeb N (Virginia H) h509 Woodlawn av
- Hollers Harold H (Thelma E) asst terminal mgr Overnite Trans h403 Westdale pl
- " Kenneth R (Evelyn C) pntr Brewer Paint & Wallpaper h4006 Peterson av
- Holley see also Holly
- " Annie L Mrs tchr Washington Sch r1313 Gorrell
- " Edw M (Anne L) prin PS h1313 Gorrell
- " Eleanor A Mrs h214 McIver
- " Lura P tchr r214 McIver
- Holliday see also Halladay Holiday and Holladay
- " Beatrice J r1515 Trogdon
- " Bertha A Mrs v-pres-sec-treas Holliday Manufacturing r4228 Starmount dr
- " Billy L (Gaynelle M) serv eng Saco-Lowell Shops h1707 Dellwood dr
- " Coke G (Lalla W) h1526 Whilden pl
- " David K prsmn E A Woodell & Co r5710 Cambridge
- " Edith R Mrs clk Holliday's Community Hdw & Shoe Repr r803 Holliday dr
- " Frank R (Annie R) h114 Forestdale dr
- " Frank R jr (Bertha A) pres Holliday Manufacturing h4228 Starmount dr
- " Harold E (Jane R) slsmn h1413 Gracewood rd
- " Helen r1002 Salem
- " Jas C (Beverly K) sht mtl wkr Air Conditioning Corp h2807 Spring Garden
- " Jas E (Beatrice B) mgr Filmcraft Co h1915 Walker av
- " Jane R Mrs clk County Dept Pub Welfare r1413 Gracewood dr
- " Lalla W Mrs slsmn Laurie's Shop r1526 Whilden pl
- " Manufacturing Frank R Holliday jr pres Mrs Bertha A Holliday v-pres-sec-treas plmb sups 416 Rex ct
- " Margt L Mrs (Big Glass Restaurant) h1913 Asheville
- " Mildred C Mrs tex wkr Cone Mills r1865 Merritt dr
- " Paul B (Edith R; Holliday's Community Hardware & Shoe Repair) h803 Holliday dr
- " Robt S (Mildred C) mtcmn Western Elec h1865 Merritt dr
- Holliday's Community Hardware & Shoe Repair (Paul B Holliday) 1938 Spring Garden
- Hollifield see also Holyfield
- " Chas J (Mildred C; Hollifield Plumbing Co) h1705 Hardie
- " Chester L (Betty L) court reporter h1312 W Market
- " Clinton W (Nancy M) sub contr Johnny Teeters h1038 Sullivan
- " Donald L (Carol L) wvr Sou Webbing Mills h915 Hern av

BLUE BIRD TAXI OF GREENSBORO INC. RADIO DISPATCHED
Our Prices Are The Same In All Kinds Of Weather
ALL NEW CARS
DIAL BRoadway 2-5112
229
E. SYCAMORE

Serving Southern Industry for Over 90 Years

SMITH-COURTNEY CO.

"Three Generations of Service"

INDUSTRIAL SUPPLIES — MACHINERY — BEARING SPECIALIST

820 Winston St. (ORD) P.O. Box 928

Greensboro, N.C. — Richmond, Va. — Hickory, N.C.

1872 1962
Tel. BRoadway 2-4557

EASY
TERMS

TUCKER-JONES

FURNITURE COMPANY

341-343 SOUTH ELM

PHONE 273-1308

PROMPT
DELIVERY

Serving Greensboro Since 1936

383

HOLLIFIELD

- " Everette D (Eula Mae D) field credit rep Western Auto Sup h3209 Dreiser pl
- " Hoyt plmb Dixon & Christopher r RD 1 McLeansville N C
- " John T chem Burl Indus r Spring
- " L E jr plmb Dick & Kirkman r RD 2 Box 532 Browns Summit N C
- " Louis E (Elsie H) h1709 Holbrook
- " Mable ofc sec A M Pullen & Co h1100 Surry dr
- " Nancy M Mrs bkpr Blue Bell r1038 Sullivan
- " Plumbing Co (Chas J Hollifield) 1801 Holbrook
- " Roger L (Barbara M) mgr The Diplomat Motel h128 West Green ct
- Holliman Andrew O (Hannah S) delmn Hosp TV Rental h1702 Freeman Mill rd
- " Hannah S clk A&P r1702 Freeman Mill rd
- " Jas L (Emma L) lab Western Elec h3829 Idol's ct
- " Patsy E mgr Wesley Long Community Hospital Coffee Shop r1702 Freeman Mill rd
- Hollingsworth Geo M (Juanita P) slsmn South Atlantic Lbr h4226 Starmount dr
- " Grady G (Hallie L) lab City Dept Pub Wks h1604 Catawba av
- " Hallie L Mrs emp P H Johnson Co r1604 Catawba av
- " Jas L (Jessie D) acct Western Elec h2207 Ontario
- " Juanita P Mrs plan mn atndt F W Dodge Corp r4226 Starmount dr
- " L G jr estimator Sou Plate & Window Glass h306½ Hillside dr
- " Luby G (Eula J) h2207 St Mark rd
- " Marcella F Mrs ofc sec Deal Colhoun & Co r2219 Emerywood rd
- " Raymond H (Constance C) dancer h803 Oak apt D
- " Ronald S jr (Marcella F) drftsmn Am Corp h2219 Emerywood rd
- " Thos W jr (Barbara S) lab Burl Indus h1803 Wright av
- " Wm (Peggy M) mech Northside Pure Oil Sta h1250, Lolly la
- Hollins F Ewert (Virginia B) planning asst Klopman Mills h2606 Dellwood dr
- " Robt T (Mary Frances) reed mkr Gboro Loom Reed r RD 2 Madison N C
- " Virginia B Mrs clk US Int Rev Serv r2606 Dellwood dr
- Hollis Addie L Mrs maid W F Bales h718 Dunbar ct
- " Floyd (Geneva H) lab Piedmont Natural Gas h1206 Salem
- " Fred C (Carmella E) pres Remex Office Equipment Co h315 Lynbrook dr
- " Lewis L (Nancy G) slsmn Rubbermaid Inc h4200 Halifax rd
- Hollman Carl W (June F) slsmn US Industrial Chemicals h2221 Lynette dr
- Holloman see also Holliman
- " Milton C (Doris B) dept mgr Meyer's h538 University dr
- " Wm G (Reba R) mlrdr Southeastern Foundries h1810 Valley Park dr
- Holloway Birdie H prof WCUNC h506 E Lake dr
- " Bobby F mech Better Brake Shop r505 Ross av
- " Chas hlpr Wolfe's Self Serv r806 Howard
- " Essie M Mrs cook Archibald D Murphy Sch r1918 Dunbar
- " John F (Juanita P) supvr Western Elec h1010 Westridge rd
- " Jas H jr (Elsie K) transmission mn AT&T h2227 Lynette dr
- " Kyle W (Margie B) mech Rae Constn r3447 Reidsville rd (RD 5)
- " Laura M maid G R Clutch h907 High
- " Major B (Lillian B) asst prof A&T Col h622 Broad av
- " Major B jr studt r622 Broad av
- " Melford emp L Richardson Mem Hosp r108 Powell
- " Naomi acct A M Pullen & Co r1100 Surry dr

Southern Mapping &
Engineering Co.

Phones

216 Commerce Pl.

BRoadway 3-4441

BRoadway 3-4442

HOLLOWAY

- " Robt G (Ruth C) sls rep Island Creek Coal Sis h6014 Cox av (Glfd Col)
- " Ruth C Mrs ofc sec J P Stevens & Co r6014 Cox rd
- " Thos (Carrie) carp h784 Dunbar ct
- " Willie lab Lambeth Constn r1104 Landreth
- Hollowell Alf T (Rachael M) v-pres Dabbs Furniture Moving Co Inc h6105 Friendly rd (Glfd Col)
- HOLLOWELL & ASSOCIATES INC, James R Hollowell Pres-Treas, Robert W Ballard Jr V-Pres, Thomas R Campbell Sec, Engineers, Land Surveyors, Real Estate Development, Topography 38 First Southern Bldg 1020 E Wendover av, P O Box 6181, Tel 275-0472 (See Page 85 Buyers' Guide)
- Hollowell D R, Certified Public Accountant 807 Jefferson Standard Bldg 101 N Elm, Tel 272-4300, h512 Woodlawn av, Tel BRoadway 3-5008
- " David R jr (Sarah A) eng WFMY-TV h1216 Lakewood dr
- " Edith E mus tchr 6103 Friendly rd (Glfd Col) r do
- " Ioa M tchr r512 Woodlawn av
- HOLLOWELL JAMES R (Iris T), Pres-Treas Hollowell & Associates Inc 38 First Southern Bldg 1020 E Wendover av, Tel 275-0472, h2209 Granville rd, Tel 272-0442
- " John E acct David R Hollowell r512 Woodlawn av
- " Julia A case wkr Childrens Home Society r2209 Granville rd
- " Mamie E (wid Leslie) r3815 W Market
- " Mary A (wid Alf J) h6103 Friendly rd (Glfd Col)
- " Maurice L (Nellie J; Sedgfield Cabinet & Repair Shop) h3815 W Market
- Holly see also Holley
- " Annie J r1219 Gray
- " Herman W (Mary B) clk ABC Bd h1700 Dunbar
- " Hill Gifts & Accessories (Mrs Eunice L Feustel) 2130 Lawndale dr
- Hollywood Beauty Shop (Mrs Mary B Vance Mrs Meryle L Simmons) 522 S Elm
- Holman Arth F (Kath S) USMC h213 S Mendenhall apt 2
- " Clorina nurse County Home r108 Shaw
- " Earl E (Janice M) asst div mgr Ellis Stone h2208 Maybank dr
- " Frances C r741 Park av
- " H T r780 Willow ct
- " Jas jr (Clarice) jan Glenwood Community Center r613 Watson
- " Jas E (Clorina L) cook A&T Col h108 Shaw
- " Jo M Mrs teller NC Natl Bk r2103 Crestridge rd
- " Joylette W Mrs h1527 McConell
- " Marie N Mrs tchr Jesse Wharton Sch r512 Kenilworth
- " W Scott (Alice W) v-pres Brewer Paint & Wallpaper Co h1208 Buckingham rd
- " Wm S (Jo M) supvr J P Stevens & Co h2103 Crestridge rd
- Holmes Agnes W Mrs nurse 3607 Groometown rd r do
- " Alfonzer (Jean A) clk PO h920 Ross av
- " Alvis H mtecmn Model Lndry & Dry Clns r Florida
- " Amanda S Mrs nurse James E Best r2304 Emerywood rd
- " Ann W clk Ellis Stone r2505 Spruce
- " Anne A clk Cone Hosp r Country Club apts H4
- " Artley E (Adelaide S) slsmn h1610 McKnight Mill rd

GATE CITY ROOFING CO., INC.

ROOFING AND SHEET METAL WORK

"We Serve Those Who Demand The Best"

402 TIPTON PL. — TEL. 274-0166

P.O. BOX 366 — GREENSBORO, N.C.



HAM

COAL CO.

COAL

"Good As
The Best"

202

W. Lewis St.

Dial

BROADWAY
2-7474

YOUR CITY

D I R E C T O R Y

MIRRORS
THE
Commercial
Life
of your
CITY



Protect your Home and Business

ANDERSON PATROL, INC. AND DETECTIVE AGENCY

PRIVATE INVESTIGATIONS

Criminal - Civil - Industrial - Commercial - licensed & Bonded

Graduate of 3 Schools. Conducted By The F.B.I.

600 STANLEY WILLIAMS RD. P.O. BOX 7005

26 Years Experience in Law Enforcement

DIAL 299-3715 and 299-3716



384

Southern Converting Co., Inc.

Scrap Iron and Metals Dealers
Buyers and Dismantlers - Industrial Scrap

5810 HIGH POINT RD. P.O. BOX 2199
OFFICE PHONE 299-4213
YARD PHONE 299-4101

HOLMES

" Artley L (Lula G) h1612 McKnight Mill rd
" Barber Shop (Earl H Holmes) 1934 Spring Garden
" Bernadine tchr A&T Col r1111 Alamance rd
" Bonne dishwasher O'Henry Hotel r221 Pearson
" C Lee slshr ndr Cone Mills h1513 17th (WO)
" C Ray (Clara B) dentist 1029 Madison av h2713 Tilbrook pl

HOLMES CECIL D (Vivian J), Chief Accountant Housing Authority of the City of Greensboro Administration Bldg 743 Florida off Freeman Mill rd, Tel Broadway 4-5131, h110 Revere dr, Tel 299-9547

" Clarence (Ollie) constn wkr h1619 Rankin rd apt 4
" Claude R lino type opr Types Inc r High Point N C
" Clifford M (Agnes W) slsmn Schiffman's h3607 Groometown rd
" Cynthia A h1018 Ross av
" Earl H (Nellie J) Holmes Barber Shop h2202 Cameo dr

" Edw J (Iris J) supt Grantham Waterproofing r RD 1 Box 60A Randleman N C

" Ethel F Mrs tchr Bluford Sch r1112 Border ter

" Geneva J asst prof A&T Col r1308 Lindsay

" Geo F adl N C Natl Bk r1402 Seminole dr

" Hettie E r1513 17th (WO)

" Ira E (Flora A) dept mgr Dye Tire & Recapping r Concord Church ct RD 8

" J Harold (Joanne C) tchr Bessemer Hi Sch h2700 Shady Lawn dr

" Leander asst overseer Cone Mills h1516 Textile dr
" Lela M Mrs greenhse wkr Bill Imley Florists r High Point N C

" Leonard B (Ruth J) delmn City Schs h2118 Vale pl

" Leroy F jr asst prof A&T Col r427 Bennett

" Leslie C (wid Geo) h623 Bennett

" Lillian Mrs maid r920 Cottage Grove av

" Lillian J Mrs clk NC Natl Bk h228 W Spring

" Mamie r1921 Lutheran

" Marietta B (wid J A) r410 Overlook

" Mary P (wid Nicholas) h2210 Marston rd

" Murray R (Betty F) tchr PS h729 Julian

" Nellie J Mrs wvr Cone Mills r2202 Cameo dr

" Ollie J Mrs spnr Cone Mills r1511 20th

" Rachel W (wid Clyde D) btry flr Cone Mills h3212 Martin av

" Ralph L (Amanda S) eng Western Elec h2304 Emerywood rd

" Robt C tchr Ballard Music r1513 17th (WO)

" Rosa E Mrs nurses aide Wesley Long Hosp r2505 Spruce

" Sidney supvr City Schs h315 McIver

" Vivian J Mrs nurse 110 Revere dr r do

" Wm E (Margie J) market mgr Winn Dixie Stores h3618 Calvert

" Wm M (Alma R) slsmn Lamb Distributing h3308 Immanuel rd

" Wm R asst mgr McCarley & Co Inc r Leaksville N C

" Wm R (Helen T) fwr P Lorillard Co h511 Overlook

" Wm T (Arlene S) express hndr Sou Ry h1603 Pichard

" Willie F (Rosa W) order filler Cone Mills h2505 Spruce

" Woodrow W (Clarice H) h2203 Orman rd

" Holmon Wm M (Fentonia R) porter Cone Hosp h1519 Perkins

Holroyd Roy L (Glady S) contr admn USA Ordnance Dist h212 N Mendenhall

Holsenbeck Danl M (Nancy P) tech serv mgr Allied

Chem Corp h607 W Kemp rd

Holshouser John G slsmn Gboro Sporting Gds r Winston Salem N C

Holshouser C Wm (Maud T) h1704 Westridge rd

HOLSHOUSER JESSE R (Lola M), Treas and Dir of Finance City Accounting Dept 104-105 City Hall Bldg 200 N Greene, Tel Broadway 3-0511, h900 Fairmont, Tel Broadway 2-7885

" Victor A (Bobby C) claims dep State Employment

Security Conn h2906 Northampton dr

Holton Albert M (Minnie V) lab Industries of the Blind h3904 Fairall dr

" Ruby E clk Sears r1406 W Market

Holt A B teller Bank of Gboro r Box 54 Mcleansville N C

" A Dell Rev (Ada S) h3906 Saults dr

" A Glenn jr emp Dyna-Vac Power Cleaning Serv

r Burlington N C

" Alf J (Lottie S) driver Thomas & Howard h2209

Apache apt F4

" Alice M elev opr Dixie Bldg r901 High

" Allen B jr (Betty) interviewer State Employment

Security r McLeansville N C

" Allie C Mrs (Allie's Beauty Shop) r701 Dewitt

" Apartments 518 Summit av

HOLT ASSOCIATES INC

**J G SKINNER, PRESIDENT
DAVID R SELLARS, EXECUTIVE VICE-PRESIDENT-
TREASURER**

**JOHN E NORMAN, VICE-PRESIDENT-SECRETARY
MRS FRANCES G HOLT, VICE-PRESIDENT
TEXTILE SUPPLIES
SALES**

**1910 E WENDOVER av
TELEPHONE 273-2568**

" Bartlett Q (Greensboro Piano Mart) h615 Franklin blvd

" Beaman M Mrs r208 Pisgah Church rd

" Benj E whsemn Genl Elec Sup r221 Church

" Bertha reporter US Int Rev Serv r329 Holt av

" Betty M Mrs ofc sec John R Taylor Co r RD 1 Box 5 McLeansville N C

" Betty S Mrs traywn Cone Hosp r PO Box 401 Pleasant Garden N C

" Bryce R (Marion K; Holt McNairy & Harris) h2131 Wright av

" Carolyn tchr Grimsley Sr Hi Sch r RD 1 Liberty N C

" Chas R jr (Sue L) fmsr Olympic Chem h613 Stirling apt B

" Chas W (Norma L) city police h3802 Century

" Chas W tex wkr r Gibsonville N C

" Chester whsemn Dillard Paper r603 Macon

" Chester A (Minnie E) trucker Cone Mills h2121

Tuscaloosa

HOLT CLEANING CO (John B Watson), "In Business Since 1918," Delivery Service 1306 Spring Garden, Tel 272-7328

" Clyde E (Mozelle E) slsmn Seven-Up Btlg h3534

Cherry la

" Cutler C (Pauline C) ofc sec Sou Ry h409 Holt av

" D Waldo (Helen K) h1712 Madison av

" Daniel R jr appr Dixie Mach & Tool r RD 5 Box 556 High Point N C

" Dewey dkr mkr Cone Mills h412 Stedman

" Dorothy C Mrs pairer Troloxer Hos r1600 Roseland

" E Cecil slsmn W I Anderson & Co r Winston Salem N C

" Edw (Eva P) butler h1504 Cunningham

" Edwin M (Eliz K) asst v-pres Cone Mills Corp h3106 Madison av

Service
Plus
Quality

WILLIAMS STEEL COMPANY, INC.

STRUCTURAL AND MISCELLANEOUS STEEL FABRICATORS
PORTABLE WELDING SERVICE



Stanley-Williams Rd.

P.O. Box 3322

Tel. 299-0451



TRADERS CHEVROLET CO., INC.

SALES AND SERVICE

GENUINE CHEVROLET PARTS AND ACCESSORIES

215-217 E. MARKET ST.

TELS. BROADWAY 2-2146 — BROADWAY 2-2147

385

HOLT

- " Eliz B Mrs investigator Credit Bur of Greater Gboro r RD 1 McLeansville N C
- " Elmer D h1116 E Market
- " Elmer D Jr studt r1116 E Market
- " Ernest (Wilma D) asst parts mgr King-Zane Mtrs h624 Mobile
- " Ernest E mech Rice Auto Sls r Groometown rd
- " Ernest M (Fannie O) h1309 Grove
- " Ervin (Wyoma) h2209 Apache W28
- " Erwin (Alberta J) driver Parker Coal h1408 Orchard
- " Ethel P (wid Fred D) h203 Kensington rd
- " Florence C r1411 Vine (Prox)
- " Frances G (wid R Edw L jr) v-pres Holt Associates Inc h214 W Cornwallis dr
- " Fred H (Verda M) used car mgr Trader's Chevrolet h104 E Keeling rd
- " Georgia maid h1520 E Market
- " Gordon P supvr County Bd of Educ r Cobles Church rd
- " Gwendolyn B clk Int Rev Serv h329 Holt av
- " H Clyde (Bertha S) wvr Cone Mills h329 Holt av
- " Harry G appr W H Sullivan Co r McLeansville N C
- " Hattie C Mrs clk Schiffman's Inc r Julian N C
- " Hilliard M (Margt E) mech Gboro Mtr h1237 W Wend-
over av
- " Hubert C (Mozelle L) mach Western Elec h919 Gregory
- " J D barber San Barber Shop r702 Clapp
- " Jack B city plmb insp r McLeansville N C
- " Jas C (Clara A) mach adj P Lorillard Co h1903 Whitman rd
- " Jas D (Nata Z) asst bldg mgr Jefferson Standard Bldg h2518 Overbrook dr
- " Jas E (Delores B) driver Caro Merchants Delivery Serv h1301 Kirkman
- " Jas K jr clk Troxler Hos r Julian N C
- " Jas T lab Gboro Bonded Whse r810 E Bragg
- " Jas T (Mary L) porter Gate City Mtr h111 S Nocho
- " Jas T tchr Rankin Sch r RD 1 Julian N C
- " Jessie V Mrs pkr Made Rite Sandwich r411 Florence
- " Jester (Daphne C) mach opr Dillard Paper Co h803b Macon
- " John F r1203 Battleground av
- " John L linen mn O'Henry Hotel r166 W McCulloch
- " John R (Ann F) mail hndlr PO h2007 S Benbow rd
- " John W (Dorothy C) mech Bellamy Auto Serv h1600 Roseland
- " John W (Clarie D) personnel Vick Mfg h403 Elmwood rd
- " Joretta M ofc sec Central Mtr Lines r RD 4 Box 144 Kernersville N C
- " Jos W (Emmaline M) h2000 Dellwood rd
- " Julian A (Allie C) exp hndlr REA Exp h701 Dewitt
- " Katie C (wid Jas B) h3227 Oberlin dr
- " Keith S (Mozelle P) serv mgr Cox's Radiator Co h3500 Dakota dr
- " Lawrence G (Olimbe D) slsmn Alexander & Mann Htr r Asheboro N C
- " Leitha L (wid J Edgar) h1203 W Market
- " Lessie M Mrs tchr Caldwell Sch r1015 Moody rd
- " Levada M maid r1113 Moody rd
- " Lewis E r132 W McCulloch
- " Lottie S Mrs smstrs Blair & Johnson Tailor Shop r2209 Apache apt 4
- " Lucian S (Elva B) h1203(1205) Battleground av
- " Lucian S (Peggy L) lab Brame Textile Mach h1529 McCormick
- " Lucian S Jr (maur-el L) mach Brame Tex h4320(2) High Point rd
- " Lula I (wid Ernest W) tchr PS h1008 Cottage Grove av
- " Mae R Mrs looper Gboro Hos r RD 1 Summerfield N C
- " Maggie ironer Frye & Webster Cleaners & Lndry r232 Bingham
- " Mamie J (wid Bazile) baker Mayfair Cafeteria h902b Rugby

Term Plan Inc.

"IT'S EASY TO PAY THE TERM PLAN WAY"

257 N. GREENE ST.

DIAL 274-2463

HOLT

- " Margt F Mrs cafeteria mgr Cone Sch r704 Cypress
- " Marie C Mrs mach opr Blue Gem Mfg h924 Bellevue
- " Martha C Mrs ofc sec Jeff Life r RD 4 Box 589
- " Martin F (Carrie R) h1011 Lindsay
- " Mary h1007 1/2 Gregg
- " Mary L r2120 Pear
- " Mattie h4101 Raleigh rd
- " McNairy & Harris (Bryce R Holt N Dalton McNairy r Kennedy Harris) lwnrs 102 N Elm R315
- " Mexie C (wid John L) h1113 Moody rd
- " Michl R (Betty; Bessemer Curb Market) h809 Lark-wood dr
- " Minnie F Rev h243 W Whittington
- " Minnie R (wid John W) h1105 Gregory
- " Monroe h166 W McCulloch
- " Mozelle E Mrs treas Carolina-Virginia Distributing Co r3534 Cherry la
- " Nell T maid r704 E Lee
- " Nellie W (wid Henry H) slsmn Sears h705 Cliffside ter
- " Otis W (Amanda H) h901 High
- " Parry studt r1116 E Market
- " Patsy B Mrs clk Thompson Dental r RD 10
- " Paul whsemn Central Caro Whses r RD 1 Box 457A
- " Pauline C Mrs clk Pitney-Bowes r409 Holt av
- " Pauline P Mrs furn rms 221 Church h do
- " Pearl maid h923 Lindsay
- " Phyllis M maid White Oak Hotel r166 W McCulloch
- " R Edw L III studt r214 W Cornwallis dr
- " Rachael S dietitian Woolworth's r RD 4 Box 192
- " Ralph G(Anne) installer SBT&T r RD 4 Box 589
- " Rebecca I ofc sec Southern Life Insurance r RD 6 Box 163
- " Richd L (Betty F) ofc mgr Chas Bruning Co h702 Mobile
- " Robt W mech Bullock & Humble Contrs r RD 1 Liberty N C
- " Roby T (Mae C) bobbinmn Cone Mills r RD 2 Box 401
- " Roger M (Alice V) h532 Stirling
- " Roy L (Bonnie F) driver Helms Mtr Exp h104 Rocky Knoll cir
- " Ruth S (wid L C) r3802 Gentry
- " S Robt (Mearles H) supt Henry Louis Smith Homes h2329 Atlanta
- " Saml r1526 E Market
- " Stella slsmn Saslow's Inc r105 1/2 S Greene
- " Sue C Mrs sec David Robin r613 Stirling apt B
- " Tellie (Frances G) ship clk Sears h1216 Pearson
- " Thos E (Doris B) chf opr Jeff Life h2940 Martha's pl
- " Thos F (Elore) opr Southeast Terminal r RD 1 Guilford N C
- " Tommy (Ruth) truck driver h3718 Martin av
- " V Eug atndt Ways Zippo Serv Sta r924 Bellevue
- " Vera L (wid Kinchen) h514 High
- " Verda M Mrs clk Home Fed Sav & Loan Assn r104 E Keeling rd
- " Viola N (wid Eug) tech Burl Indus h409 W Bessemer av
- " W Marvin (Jessie V) driver Wafco Mills h411 Florence
- " W Paul (Margt F) slsmn Caro Steel h704 Cypress
- " W Robt mech Ryder Tank Line r RD 4 Kernersville N C
- " Walter R exp hndlr REA Exp r RD 6 Box 716

LIVE BETTER ELECTRICALLY



YOU GET A Lot FOR A VERY Little!

My Services Are Many, My Wages Are Low, I'm Ready On the Instant At Your Command To Go.

DUKE POWER COMPANY



Real Estate

SALES

BUILDERS

APPRAISERS



1020 E. WENDOVER AVE. 275-7242

DEPARTMENT STORE

203-211 South Elm Street

TELEPHONE (ALL STORES)

274-4661

Thalhimer-Elis-Stone

(SEE PAGE 70 BUYERS' GUIDE)

YOUNG WORLDS

Friendly Shopping Center and Summit Shopping Center

READ
AND USE

GREENSBORO

NEWS
AND
RECORD

WANT
ADS

PHONE
BROADWAY

3-8611

FOR
RESULTS!



DIXIE
SALES

COMPANY INC.

•
Automotive
Service
Delco
Batteries - Parts

•
BEAR
ALIGNMENT
SERVICE
SMALL
GASOLINE
MOTORS
SALES and
SERVICE

•
327-29
Battleground
Ave.
TELS.
Broadway 2-5773
and
Broadway 3-6964



NORTH CAROLINA NATIONAL BANK

"Your Bank in Greensboro"

12 CONVENIENT OFFICES TO SERVE YOU

Main Office — Jefferson Standard Building — 101 North Elm Street



386

Electrical
Contractors
and Engineers

1421 Battleground Ave.
Phone 275-4544

HOLT

- " Weldon jr plstr r901 High
- " Wm deR (Patricia P) area mgr Burl Indus h222 E Avondale
- " Wm H screener Gboro Awning r224 E Smith
- " Wm M whsemn Dillard Paper r450 E Washington
- " Wm M (Rachel S) br mgr Sands & Co of Georgia Inc Greensboro Branch r Liberty rd
- " Wm N (Eloise B) clk Elec Sup & Equip h2726 Stratford dr
- " Wm P (Stella P) (ofc) 420 E Washington h2905 Spring Garden
- " Wm R repolisher Textile Loom Reed Co Inc r Stokesdale N C
- Holt's Barber Shop (Mrs Cath Williams) 826 Ashe
- " Chapel Cemetery Chapel nr Holt's Chapel rd
- Holton Douglas F (Peggy S) slsmn Transmission Sups h1602 Bailiff
- " Geneva C Mrs cash Montaldo's r3703 Manor dr apt B
- " Wm L (Willie C) h1507 Elwood av
- " Harry L jr (Emmal) sec W F Isley & Co Inc r1020 Lewis rd
- " Harry R (Ella K) slsmn DeSoto Chem Coatings r2604 Lafayette dr
- " J Radford (Geneva C) slsmn Swift & Co h3703 Manor dr apt B
- " Paul E (Frances M) insp Sou Ry h2814 Pine Knoll pl
- " Peggy R emp Blue Bell r1602 Bailiff
- " Ruth E mach opr Vick Mfg r206 S Elam av
- Holway Johnny busmn Lee's Delicatessen r517 Julian
- " Melvin hpr L Richardson Hosp r517 Julian
- Holy Trinity Day School Mrs Eva A Eichhorn dir 607 N Greene
- " Trinity Episcopal Church Rev John C Mott pastor 607 N Greene
- Holyfield see also Hollifield
- " Bobby R atndt Glenwood Pure Oil Serv r706 Highland av
- " Charlie H (Virginia C) hauler Cone Mills r4509 Burlington rd
- " Donnie V Mrs sch guard City Police Dept h1301 Summit av
- " E Paul genl mgr Troxler Hos h860 W Bessemer av
- " Frances Mrs r302 Woodlawn av
- " Harold W ball player r706 Highland av
- " Ida W (wid Charlie A) h109 1/2 Cottage Grove av
- " Jas R emp Cone Mills r706 Highland av
- " Jesse G (Grace P) h1607 Textile dr
- " Jesse W (Mildred J) mgr West Lee Tenneco Service Station h706 Highland av
- " Nancy M emp Blue Bell r1038 Sullivan
- " Vernon Ivan (Mary P) production Guilford Dairy Co-op Assn r3612 Spring Garden

MONTALDO'S

LADIES' READY-TO-WEAR, MILLINERY, LINGERIE, FURS, ACCESSORIES
COSMETICS AND SHOES
COLONY SHOP AND SPORTS WEAR—SECOND FLOOR
200 N. ELM at GASTON TEL. 275-1633
(See Page 46 Buyers' Guide)

HOLYFIELD

- " Virginia C M rs tex wkr Cone Mills r4509 Burlington rd
- Home Barber Shop (Elijah H Herring) 1212 Asheboro
- " Beneficial Life Insurance Co Howard F Adkins mgr 233 N Greene
- " Builders Association Ruth W Penny exec sec 1304 E Wendover av
- HOME CREDIT CO OF GREENSBORO INC, R T Fore Jr Mgr, Signature, Automobile and Furniture Loans 116 N Elm, P O Box 2639, Tel Broadway 5-4581 (See Page 122 Buyers' Guide)
- " Credit Co of Guilford Inc Donald Edrington mgr loans 200 W Market
- " Detective Co Inc Herbert K Williams mgr 301 S Elm R523

HOME DRUG STORE INC

OFFICERS

- R H L SMITH, PRESIDENT and TREASURER
- J FRANK PICKARD, VICE-PRESIDENT and SECRETARY
- PRESCRIPTION CHEMIST
- FREE DELIVERY SERVICE
- YOUR COMMUNITY DRUGGIST
- 1204 GROVE
- TELEPHONE Broadway 2-6342

HOME FEDERAL SAVINGS & LOAN ASSOCIATION OF GREENSBORO

OFFICERS

- JOSEPH J STONE, CHAIRMAN of the BOARD
- J ELWOOD MITCHELL
- VICE-CHAIRMAN of the BOARD
- GEORGE E WALSTON, PRESIDENT
- ERNEST M SCARBORO
- VICE-PRESIDENT-SECRETARY
- RAY A BALDWIN JR
- VICE-PRESIDENT-ASSISTANT SECRETARY
- ERNEST E FORD
- VICE-PRESIDENT-ASSISTANT SECRETARY
- JAMES H SPARGER, VICE-PRESIDENT
- LEON T FULLER, TREASURER

- LLOYD BOSTIAN, ASSISTANT SECRETARY
- HERBERT D SMOTHERS
- ASSISTANT SECRETARY
- W S BRITTENHAM, ASSISTANT TREASURER
- ATTORNEYS
- ROBERT D DOUGLAS JR
- N D McNAIRY
- LAWRENCE T HOYLE
- J T CARRUTHERS JR
- MAIN OFFICE
- 113 N GREENE
- TELEPHONE 275-7211
- PLAZA BRANCH
- WADE W PHILLIPS, VICE-PRESIDENT-MANAGER
- MANAGER
- 1702 BATTLEGROUND av
- TELEPHONE 274-6546
- SUMMIT AVENUE BRANCH
- C H GROOMER, ASSISTANT SECRETARY-
- MANAGER
- 1201 SUMMIT av
- TELEPHONE 274-3284
- FRIENDLY BRANCH
- 617 GREEN VALLEY rd
- TELEPHONE 292-0552
- (See Page 163 Buyers' Guide)

LAMBETH CONSTRUCTION CO.

GRADING — WATER LINE — SEWER PIPE — DRAINAGE — CONTRACTORS

EQUIPPED WITH 2-WAY RADIO
FOR BETTER SERVICE



1071 RETREAT ST.

DIAL 272-5205 OR 273-0838

DOWNTOWN STORE
ELM AT MARKET
BROADWAY 5-0461

BELK'S

SUBURBAN STORE
FRIENDLY SHOPPING CENTER
292-0960

387

Starmount
 Company



3900

STARMOUNT
 DR.

Phone
 CYPRESS

9-2800



Developers
 of

STARMOUNT
 FOREST

HAMILTON
 LAKES

HAMILTON
 FOREST

FRIENDLY
 ACRES

GREEN
 VALLEY

GUILFORD
 HILLS

GARDEN
 HOMES

"Better Living"
 in Starmount
 Properties"



HOME

- " Finance Co David H Payne mgr div ofc 301 S Elm R915
- " Finance Co No 127 Henry J Green mgr 227 N Greene
- HOME FINANCE CO OF GREENSBORO INC, J Russell Brown Sec-Mgr, Auto Loans, Money in 5 Minutes 200 N Eugene, Tels BRoway 2-4180 and BRoway 2-4189 (See Page 123 Buyers' Guide)**
- " & Garden Plaza Inc Robt L Lewis pres Jesse M Coe v-pres Ray W Poplin sec-treas 2925 Pleasant Garden rd
- " Ice Co (Waldo A Scott) 2314 E Market
- " Jas (Pearl) del mn Arnold Vaulk h2908 Dexter av
- " Life Insurance Co of New York Jon O Stufflebeem dis group rep 1037 Homeland av R3

**HOME LIFE INSURANCE CO
 OF NEW YORK**

JOHN J EICHHORN
MANAGER
LIFE and GROUP INSURANCE
PLANNED ESTATE SERVICE
1037 HOMELAND av
TELEPHONES 272-5612 and
272-5613

- " Projects Inc Wm J Beaman jr pres remodeling homes 1060 Battleground av
- " Realty Co (Mrs Kay Kimbrough) 101 Hillcrest dr
- " Security Life Insurance Co Sulon J Frazier dist mgr 440 W Market R211
- " Specialty Co (Vern D Sebastian) fl covering 1300 Battleground av
- " TV Service (Wm M Brandon) 2211 Asheboro Homewood John W (Louisa S) farmer h500 S Elam av
- " Kent tile mech r817 W Lee
- " Homola Charles S (Betty T) slsmn Wyandotte Chem Co h848 W Bessemer av
- " Honaker Stuart F (Vera T) tax consultant 415 N Edgeworth R118 h117 Homewood av
- " Honey's Drive-Inn (Harvey L Pettit) restr 3000 High Point rd

- " Honeycutt Anna W Mrs r710 McGe
- " C Wayne (Josie F) driver Ready Mix Concrete h327 Lawrence
- " Chas J agt Western & Sou Life Ins r RD 6
- " Chas T mach opr P Lorillard Co h709 Walker av apt 1

- " Coleman driver Ready Mix Concrete r1926 Williams
- " Dean G Mrs emp Cone Hosp r1520 Guest
- " Dorothy T Mrs beamer Cone Mills r2706 Summit av
- " Estelle C Mrs Estelle C Mrs r709 Walker apt 1
- " Flossie h4101 Raleigh rd
- " Hilda G Mrs dept mgr Sears r1116 Elwell av
- " Irene W Mrs photog Cone Mills r3101 Orange
- " J B Transport Co inc Carlrie R Ruffin mgr 5220 Winston Salem rd
- " John erection mn Ed V Turner Sign r Glenwood av
- " John E emp Wysong & Miles r RD 8 Box 551
- " John S (Pauline D) clk Monarch Elev & Mach h3128 Fielddale rd

HONEYCUTT K H SIGNS (K H Honeycutt), Specializing in Outdoor Bulletins, Walls, Billboards 4305 Hilltop rd, Tel CYPRESS 9-3940

- " Kenneth H (Lucy Y; K H Honeycutt Signs) h4305 Hilltop rd
- " Larry D mctcmn AT&T r RD 10 Box 601
- " Lila E Mrs asst credit mgr Gboro News h811 Walker av apt 1B
- " Luther M (Jessie T) mgr Lee Quality Homes h402 Forest
- " Marshall (Nancy W) drummer Allen & Flames h709 Dillard apt 3
- " Martha A (wid Noah E) r2111 Textile dr

GARDNER PLUMBING CO.



P.O. BOX 438 OAK RIDGE, N.C.

TEL. 643-4206

HONEYCUTT

- " Nancy W Mrs slswn Grants r716 Dillard
- " Prelton D (Alta C) chief City Fire Dept h1407 Rankin rd
- " R Cleo (Irene W) asst supt Cone Mills h3101 Orange
- " Raymond D (Hilda G) driver Sears h1116 Elwell av
- " Robt C jr (Dorothy T) asst chkr Cone Mills h2706 Summit av
- " Robt D (Zella M) bmo J P Stevens & Co h506 Franklin blvd
- " Thos F (Inez M) asst mgr Eckerd's Drug Store h1800 Vermont
- " Thos J r4101 Raleigh rd
- " Virginia Mrs preboarder North Caro Dyeing & Finishing r RD 6 Box 324
- " Wilbur F (Dean G) overseer Cone Mills h1520 Guest
- " William R (Maude N) serv eng C&O RR h2418 Dellwood dr
- " Honig Allen E (Lois T) slsmn h706 N Eugene apt A1
- " Lois T Mrs slswn Wills Book Stationery Co r706 N Eugene apt A1
- " Hood Carrie P (wid Saml J) h601 Walker av
- " Claude N (Lucinda S) fdry wkr Glascock Stove & Mfg h1116 Logan
- " Daisy M ofc sec Dudley H Sch r1108 McGe
- " Dorothy Mrs asst mgr East-N Cleaners r2208 Everitt
- " Dorothy A ofc sec York Boyd & Flynn r207 N Ridge-way dr
- " Eliz B Mrs baker Woolworth's h1909 Everitt
- " Ella R (wid Russ) maid h771 Gillespie
- " Eug (Marguerite L) rep U S Dept of Labor h1301 Briarcliff rd
- " Eug A (Harriet C) sls agt Sellars Mfg h505 N Mendenhall
- " Florence sten Pilot Life Ins r1503 Dorsey
- " Frank L III (Mary K) v-pres Cameron-Brown Inc h1500 Colonial av
- " Geo A (Florence B) mach opr Wafco Mills h128 Laurel
- " H Odell h205 S Luther
- " Haskell (Irene H) hipr Lindas Curb Mkt h906 Wilmington
- " Hattie (wid John) h511 Marsh
- " Hubert E sanitor Bamby Bakers r205 S Luther
- " Irene Mrs maid Holiday Inn South r906 Wilmington
- " Jas constn wkr r205 S Luther
- " Jas T (Annie M) lab Cone Mills h132 Laurel
- " Janie R h1700 N Elm apt H1
- " John shiner Magic Shoe Serv r511 Marsh
- " John R (Gloria C) eng aide City Dept Pub Wks h2002 Sharonbrook dr
- " LeRoy cook WCUNC h1108 McGe

**NORTH CAROLINA
 SCHOOL OF DANCE**

DIRECTOR: WADE M. HALL
 FOR INFORMATION VISIT OR PHONE
 N. C. SCHOOL OF DANCE

218 S. GREENE ST. Free Pick Up and Delivery Service TEL. 275-4281
 (SEE PAGE 68 BUYERS' GUIDE)

PIEDMONT NATURAL GAS CO., INC.

- ☆ COOKING
- ☆ WATER HEATING
- Office 438 W. Market
- Plant and Service Dept. 1029 Winston (ORD)

"LET GAS DO YOUR 5 MAJOR JOBS"
 ☆ AIR CONDITIONING

- ☆ REFRIGERATION
- ☆ HEATING

Tel. 275-3352
 Tel. 273-2821



**BOREN
BRICK
FOR EVERY
NEED**

• • • • •
WIDE
VARIETY
OF SIZES
and
COLORS

• • • • •
SOLITE
BLOCKS

• • • • •
Manufactured
By
BOREN
Clay
Products
Co.

TELEPHONE
674-2255

Plant and
Office
Pleasant
Garden, N.C.

IF IT'S



YOU NEED

SEE
DEAL
PRINTING
CO., INC.

John L. Yow, Sr.
Mgr.

DIAL
273-3152

616-618
S. Elm St.



HARRY D. KELLETT, Inc.

AUTHORIZED DEALERS

Dodge — Dart — Lancer Automobiles

DODGE JOB-RATED TRUCKS

449 W. Market St.

Phone 275-9541



388

Southern Life
INSURANCE COMPANY

Established 1927

Home Office:
330 S. Greene St.
Dial 275-9681

General Agent
225 N. Greene
Dial 275-8593

HOOD

- " Loretta tchr Grace-Luther Mem Luth Sch r 771 Gillespie
- " M Ruth asst treas Chas D Roberts Co r601 Walker av
- " Marguerite L Mrs nurse 1301 Briarcliff rd r do
- " Marian (wid Ed J) nurse Jean McAlister h1900 Grove
- " Marion h rear 1605 McConnell rd
- " Marjorie J librn WCUNC h428 Forest
- " Martha M h413 McAdoo av
- " Palmer L r265 S Luther
- " Robt H (Irene G) advisor Int Rev Serv h101 Bethel Springs dale
- " Roy h614 Sampson
- " Rufus M (Dorothy M) whsemn Worth Chem h2208 Everitt
- " Ruth E maid r205 S Luther
- " Ting R (wid Wm) h2213 E Market
- " Virginia L Mrs cook Blue Gem Mfg r209 Huffman
- " Willie (Eliz) driver Colonial Ice h411 S Benbow rd
- " Hoofnagle Harold N (Jean P) reg mgr New Dixie Lines h1612 W Cone blvd
- " Hook Helen H Mrs (King Cotton Beauty Salon) r Reidsville N C
- " Malcolm K (Lucy A) h1002 Fairmont
- " Margt R Mrs ofc sec Mtr Bearings & Parts r RD 8 Box 718

- " Rebecca tchr Murphey Sch r1036 W Market apt 12
- " Wm W (Rosalia H) admn mgr IBM h1702 Elkhart dr
- " Hooker Alex driver McRae Taxi r1006 E Lee
- " Benj A (Betty B) asst eng Duke Pwr h3417 Wilshire dr
- " Coley (Rosa F) tchr Laughlin Sch h1800 Curry
- " Eliz S Mrs h638 Walker av apt 1
- " Gary M (Corrine M) bricklayer h2003 South Side blvd
- " Harvey P (Judy C) asst mgr West Lee Tennis r331 W Lee
- " Jas H (Frances T) shop mn K C Franklin Co h1922 Opal dr
- " Joe M jr (Marion R) cln Cone Mills r1000 Ashe
- " Martha G Mrs h1712 Ball
- " Mary L Mrs sec-asst treas United Securities Co r3500 Normandy rd
- " Robt driver Morgan Trucking Line r545 Tate
- " **HOOKER SAM (Mary L), Sales Mgr Brown Realty Co Inc 500 W Gaston, Tel 275-7625, h3500 Normandy rd, Tel 288-3720**
- " Saml S stove mounter Glascock Stove & Mfg r909 Douglas
- " Hooks Billy R (Lolita M) dept head Joseph Ruzicka Inc h872 Bellevue
- " Carl L (Linda G) emp Fields Tile h2834a Camborne
- " Carlyle (Sydney C) agt Eastern Airlines h3805 Mosby dr
- " Essie G (wid Claude) r1414 Pinecroft rd

HOOKS

- " J Daryl (Billie C) mech Glenwood Serv Sta h910 Hall
- " Joe E (Phyllis B) dept clk P Lorillard Co h4101 Hampshire dr
- " L N constn wkr Rae Constn r3512 Reidsville rd (RD 5)
- " Lolita G Mrs bookbinder Joseph Ruzicka Inc r872 Bellevue
- " Lonnie constn wkr r810 Summit av
- " Mamie R Mrs maid h901 Lindsay
- " Nathaniel (Mary M) lab Wysong & Miles h2828 Cambridge
- " Phyllis B Mrs bmo Burl Indus r4101 Hampshire dr
- " Ralph G (Jayne B) slsmn h712 Cannon rd
- " Hooper Clifford (Venus H) whsemn Elec Sup & Equip r1112 McGee
- " Grace maid h703 Dorgan av
- " Hayden C (Lila B) ofc mgr ABC Jalousie h1006 1/2 Gladwyn ct

HOOPER-HOLMES BUREAU INC THE, E L Richardson Mgr, Insurance and Credit Reports 412 N Eugene, Tel 272-3414

- " Juanita A (wid Nath) h1113 Ardmore dr
- " Lawrence H (Doris H) div mgr Caterer's Inc h2700 Asbury ter
- " Lucille Mrs maid h904b Broad av
- " Mary F emp Western Elec h409 N Spring apt 2
- " Maryan R Mrs sch guard City Police h1007 E Bragg
- " Patricia maid Holiday Inn South r1312 Avalon
- " Paul E (Tessie A) shop supt Sou Bakeries h705 Haywood
- " R E (Sarah) purchasing J P Stevens & Co r510 Holden rd
- " Robt L h510 Woodlawn av
- " Sara Mrs clk J P Stevens & Co r510 S Holden rd
- " Virgil B r510 Woodlawn av
- " W W plmb eng City Schs r Reidsville N C
- " Wm lab City Dept Pub Wks r1215 1/2 E Washington
- " Wm R (Charlotte C) h1401 Gorrell
- " Wm W (Lillie) jan r713 Logan

Hooton Chas D jr (Theima B) trav slsmn h512 Willowbrook dr

- " Hoots John H (Eleanor W) adj UW Fidelity & Guaranty r Winston Salem N C
- " Kenneth W (Helen C) agt All State Ins Co h2316 Bonaire la
- " Patty studt h836b N Elm
- " Hoover Aubrey V (Ruth) clk US Army Ordnance Dist h406 Edwards rd
- " Berta W h1615 S College Park dr
- " Betty H Mrs tchr Grimsley Sr Hi Sch r309 N Spring
- " Catherine H Mrs clk NC Natl Bk r1502 19th
- " Chas W (Frances) driver Canada Dry h Kool Springs Trailer park
- " Clark L (Katie H) h220 Russell
- " Co The Jay O Henegar dist mgr vacuum clns 251a N Greene R1
- " Donald hpr Irving Park Delicatessen r220 Russell
- " Earle L cabt mkr Southland Wood Wks r415 E McCulloch
- " Ella V clk Belk's r1821 Freeman Mill rd
- " Ernest C (Victoria R) h1217 1/2 Ashe
- " Frances Mrs insp P Lorillard Co r Kool Springs Trailer park
- " Glenn C uphol Otto Zenke Inc r High Point N C
- " Henry A (Lola A) opr Asphalt Paving h3800 Lawndale dr
- " Henry A jr (Ruby H) switcher Branch Mtr Lines h4302 Cornell av
- " Herbert C M (Betty B) exam US Int Rev Serv h1042 Hill
- " John emp Western Elec r1001 Fairmont
- " Juana J Mrs clk-tpk Cone Mills r2119 Hubbard
- " Olive G (wid Orville C) h2801 Holmes rd
- " Paul W insp Cone Mills r1001 Fairmont

HENNIS

2820 E. Bessemer Ave.
(ORD)
Dial 275-1627

FREIGHT LINES, INC.

Servant of Industry

Winston Salem
Tel. Park 4-9211

Friendly Shopping Center

635 Friendly Center Rd.
Mon. Thru Sat.-9:00 a.m. to 10 p.m.
Sun. 1:00 p.m. to 8:00 p.m.
Dial 292-1301



Northeast Shopping Center

1002 Summit Av. at Bessemer Av.
Mon. Thru Sat. 9:00 a.m. to 10:00 p.m.
Sun 1:00 p.m. to 8:00 p.m.
Dial 275-7644

TALLEY ELECTRIC CO., Inc.

COMMERCIAL

ELECTRIC CONTRACTORS

RESIDENTIAL

1109 Battleground Ave.

"Electric Heating and Air Conditioning Specialists"
(SEE PAGE 79 BUYERS' GUIDE)

Phone 274-1531

389

HOOVER

- " Raymond S (Juana J) hlpr Industrial Piping h2119 Hubbard (WO)
 - " Robt J (Margt B; Launderama) h1707 Westridge rd
 - " Robt L (Mildred L) sls eng North State Pyrophyllite h702 Sykes av
 - " Ruby H Mrs bmo County Tax Collr r4302 Cornell av
 - " Ruth D bkpr John Smith Leather r406 Edwards rd
 - " Salonie N (wid Chas K) h1821 Freeman Mill rd
 - " Wm D (Ann M) asst treas Gboro Natl Life Ins h2004 Independence rd
 - " Willie M (wid Claude A) h1706 Holbrook
 - Hope Cleotes emp North State Pyrophyllite h2846b Camborne
 - " Harry A (Lois F) tech Burl Indus h3231 Oberlin dr
 - " Lois F Mrs tech Wick Chem r3231 Oberlin dr
 - " Madeline h1007 Wilmington
 - " Wilhelmina H Mrs ofc supvr 20th Century Life Ins h3601 Normandy rd
 - Hopkins Annie Mrs maid Meyer's r2225 McConnell rd
 - " Callie B (wid John E) furn rms 400 S Spring h do
 - " Carrie E Mrs waitress El Rocca r925 Lincoln
 - " Cath W Mrs tchr Proximity Sch r RD 1 Box 516 Brown Summit N C
 - " Chas eng Springfield Ins r Jamestown N C
 - " Chas E jr (Sarah) driver Western Auto R RD 2 Reidsville N C
 - " Charlie (Nellie F) lab W V Fuller Constn r706 Tipton pl
 - " Clarence mach opr P Lorillard Co r3710 Oakwood dr
 - " Cleo W Mrs btry fr Cone Mills r RD 1 McLeansville N C
 - " Cornelius (Elthene) maid r2208 E Market
 - " David (Nellie L) h210 Bingham
 - " Dean C (Louise W) driver L L Holt Spreader Serv h1711 Textile
 - " Douglas F (Merita H) clk PO h1905 Joyce
 - " Edw studt r731 1/2 Wilmington
 - " Eldon L (Millie E; Fisher Park Nursery) h2306 N Elm
 - " Electric Co (Jesse H Hopkins) 704 Clapp apt 2
 - " Eliza r210 Bingham
 - " Elwood emp Cone Mills r RD 6 Box 382
 - " Emmett R (Fannie H) hlpr Am Agrl Chem h1616 Quincy
 - " Ernest D kntr Gboro Hos r Mayodan N C
 - " Fannie Mrs masseur Vital Life Center r1616 Quincy
 - " Faroa Mrs maid h1936 E Market
 - " Fern C Mrs opr SBT&T r1901 Urban dr
 - " Florine M Mrs insp Burl Indus r3815 Stevendale rd
 - " Frances L Mrs opr Hollywood Beauty Shop r RD 6
 - " Garland J (Verline C) h813 Dillard
 - " Harvey hlpr J Robt Landreth r807 Dellinger
 - " Harvey jr hlpr Guilford FCX Serv r1936 E Market
 - " Herndon (Neil V) supvr USDA h2133 Wright av
 - " J Larry dishwasher Cone Hosp r1936 E Market
 - " Jas (Josephine) lab Glascock Stove & Mig r530 Douglas
 - " Jas E napper tndr Cone Mills r RD 2 Browns Summit N C
 - " Jesse H (Hopkins Electric Co) h704 Clapp apt 2
 - " John (Ruby) driver O'Boyle Tank Lines h6222 Winston Salem rd
 - " John C (Fern C) installer Western Elec h1901 Urban dr
- HOPKINS JOHN E JR (Glenn G), Supt Lambeth Construction Co 1071 Retreat, Tels 273-5205 or 273-0838, h1810 Colonial av, Tel 273-5215**
- " John R Rev (Nannie S) evangelist h203 Huffman
 - " John S driver O'Boyle Tank Lines r Morgan Trailer Park
 - " Jos B (Betty P) barber Florida Street Barber Shop h2417a Freeman Mill rd
 - " Josephine maid h1030 W McCulloch
 - " Josephine tchr Rankin Hi Sch r Browns Summit N C

Schiffman's

LEADING JEWELERS SINCE 1893

The CAROLINAS' Finest Jewelry and Gift Store

225 S. ELM

TELS. 272-5146, 273-0401 and 273-2027

HOPKINS

- " Justin V (Clara J) carrier PO h2003 Rolling rd
 - " Kenneth H studt r3815 Stevendale rd
 - " Laurie O Mrs clk J P Stevens & Co h811 Walker av apt 6A
 - " Lawrence driver Morgan Trucking Lines r Draper
 - " Lois Mrs slswn Schiffman's Inc h3105 Peebles dr
 - " Louvenia M Mrs maid r208 Huffman
 - " Melvin E (Alice D) mech Better Brake Shop r4312 Voss dr
 - " Merita H Mrs clk J P Stevens & Co r1905 Joyce
 - " Millie E Mrs (Fisher Park Day Nursery & Kindergarten) r2306 N Elm
 - " Nellie prsr Elam Clns & Lndry r107 1/2 N Dudley
 - " Peggy A ofc sec Fisher Park Nursery r2306 N Elm
 - " Purple L Mrs cook City Gro h365 W Bragg
 - " Rachel J W Mrs wndr Cone Mills r Reidsville N C
 - " Saml driver Morgan Trucking Lines r Draper N C
 - " Sarah C Mrs sec-treas Mickel-Hopkins Co Inc r3220 Forsyth dr
 - " Stacey N Mrs sprnr Cone Mills h1014 Olive
 - " Thos F jr (Florine M) gas sta mgr Sears h3815 Stevendale rd
 - " W Guy (Sarah C) pres Mickel-Hopkins Co Inc r3220 Forsyth dr
 - " Wayne K (Bernice O) formn Gboro News h807 Garrett
 - " Wm M (Helen C) training admn USNR h3701 High Point rd
 - " Wm S lab City Dept Pub Wks r909 Walker av
 - " Willie M Mrs (Oak Grove Beauty Shop) h908 Lincoln
 - Hopper Carol M Mrs bkpr Bk of Gboro r707 Mobile
 - " Daisy R Mrs mndr Burl Indus r836 Castlewood dr
 - " David R (Daisy R) constn wkr h836 Castlewood dr
 - " Elbert lab Swift & Co r303b Winston
 - " Heywood studt r500 Banks
 - " Jas B (Novella W) trainee Pilot Life Ins h2202 Savannah ct
 - " Lois M Mrs emp Caro Steel r2735 Stratford dr
 - " Nancy E clk Jeff Life r RD 2 Madison N C
 - " Nannie G (wid Walter) r836 Castlewood dr
 - " Saml E jan Court House r High Point N C
 - " Saml L jr tex wkr Cone Mills r RD 2 Reidsville N C
 - " Sanford G jr (Lois M) formn P Lorillard Co h2735 Stratford dr
 - " Wm R (Carol M) clk Odell Hdw h707 Mobile
 - Hoppough Richd S (Joan J) eng Bell Tel h2814 Masonic dr apt A
 - Hopps Leonard C slsman Natl Shirt Shop r1001 Fairmont
 - Hori Geo J (Ruth W) chicken sexer h1700 Buffalo
 - " Ruth W Mrs (Carolina Beauty Shop) r1700 Buffalo
- Horn see also Horne
- " Donald S (Hilda M) driver Helms Mtr Exp h902 Port-land

RUFFIN and Sanders

REALTY & CONSTRUCTION CO., INC.



(See pages 62 and 155 Buyers' Guide)

2221 E. MARKET ST.

DIAL 274-8759

NIGHT TELS. 274-3166, 274-2167 AND HIGH POINT, N. C., 889-1192

COBLE SPORTING GOODS CO., INC.



Wholesale and Retail
Athletic Goods
Sport Trophies
Airplane Model Supplies



119 N. Greene

DIAL
272-0912

STEVENS INSURANCE

Inc.

Insurance
Surety Bonds
Real Estate
Rentals
FIRE



YOUR Independent AGENT

AUTOMOBILE
INSURANCE

• • •
Telephone
272-4584

1801
PEMBROKE
RD.

KIRK'S SINEATH MOTOR CO.

AUTO REPAIRS • WRECKER SERVICE • BEAR ALIGNMENT

419 BATTLEGROUND AVE.

24 HOUR SERVICE

TEL. BROADWAY 2-3456

MOORE REALTY and Mortgage Co.

A. K. Moore
A. K. Moore, Jr.

REALTORS

Sales
Rentals
Property
Management

Mortgage
Loans
Insurance

BUILDERS

314
N. Greene
Telephone
275-4541

VAMP'S SERVICE STATION

"SERVING THE COMMUNITY WITH THE CUSTOMER IN MIND"

417 ASHEBORO
(SEE PAGE 148 BUYERS' GUIDE)

106
N. Elm St.
Greensboro, N. C.

Younts-DeBoe Co.

WHEEL QUALITY IS HIGHER THAN PRICE

Men's Clothing, Furnishings, Shoes, Hats
Ladies' Tailored Sportswear

Phone
273-3443
(Young Men's and Boys' Dept. 2d Floor)
273-3445

390

Pegram-West, Inc.
Architectural Woodwork — Building Materials
405 E. MEADOWVIEW RD.
(SOUTH ELM STREET AT TOBACCO WAREHOUSE)
TELS. 273-6958, 273-6959 and 273-6950

HORN

- " Floyd E asst mgr Big Bear Super Mkt r Branch Court
- " Mary L Mrs h724 Chandley ct
- Hornaday " See also Hornaday
- " Berkley A studt r308 Meadowbrook ter
- " Clarence W (Dimer S) fmr spoos Cone Mills h117 Pisgah Church rd
- " Dimer S Mrs splr Cone Mills r117 Pisgah Church rd
- " Ira W carp Luper Inc r311 Charles
- " J H hlpr Commercial Elec r604 Willard
- " Jas D (Ruth M) h1614 Textile dr
- " Jas M (Virginia A) pres Guilford Dyeing & Finishing Co Inc h308 Meadowbrook ter
- " Joan F Mrs writer 404 Nottingham dr r do
- " John A jr (Joan F) prof Gboro College h404 Nottingham dr
- " Judy A clk Rose's 5 & 10 Store r117 Pisgah Church rd
- " L Bascom (Ola J) h2810 Liberty rd
- " Leslie B (Anne S) serv mgr Gboro Typewriter Exchange h2504 Williams
- " Reita A r308 Meadowbrook ter
- " Richd D buyer W I Anderson & Co
- " Robt L (Fay M) hlpr Sparkys Three Minute Car Wash h760 Alonzo ct
- " Ruth M Mrs clk Cone Mills r1614 Textile dr
- Hornady Alice G Mrs ofc sec O'Henry Hotel r604 Willard
- " Johnnie H (Alice G) carp P H Browning h604 Willard
- Horange Oren B driver City Taxi r1114 Kern
- Hornbuckle Jas H (Kathat P) formn Cleveland Container h3212 Harte pl
- " Reuben B (Thelma J) insp State Dept Labor Safety & Health Inspection h707 S Elam av
- " Reuben B jr studt r707 S Elam av
- " Thelma J Mrs asst mgr Gin-Ettes Inc r707 S Elam av
- Horne see also Horn
- " A Alan (Joyce H) sls mgr Armour & Co h3718 Parkwood dr
- " Alice F studt r1901 Joyce
- " Anne L sec Mrs Elreta M Alexander r427 Banks
- " Ashley jr (Eliz W) dispr Sou Ry h408 S Chapman
- " Ashley A (Nettie C) retmn Mtr Bearings & Parts h3406 Hadham pl
- " Bobby (Sadie M) USA r1326 Oakland av
- " Chas E (Willie Mae W) ship clk P Lorillard h1607 Alice av
- " Ellis C (Annie S) driver Bernard Cone h427 Banks
- " Herbert T (Mildred S) installer Tri State Erectors h1901 Joyce
- " Horace V tchr Washington Sch r241 W Whittington
- " Jas H (Nellie B) jan First Baptist Ch h702 Granite
- " Jas L (Nettie B; H & L Oil Co) h611 Walker av
- " Jasper F (Barbara E) oiler Newman Mach h1311 Cypress (Prox)
- " Joan H Mrs ofc sec Caterers Inc r4422 Lawndale dr
- " L T (Mildred) driver Western Auto r3718 Dawson av
- " Laura D (wid Oscar) h1216 Gregory
- " Loretta J Mrs forwn Interstate Bakeries r3509 Fiesta dr
- " May B (wid H Perry) h301 Burnter
- " Mildred S Mrs mach opr Gboro Mfg r1901 Joyce
- " Pearl Mrs mach opr Gboro Mfg r2908 Dexter av

HORNE

- " Preston L emp Western Auto r613 Richardson
- " Richd R (Loretta J) guard Anderson Patrol h3509 Fiesta dr
- " Saml B (Lillie S) servmn Cinema Art Theatres h705 Abington dr
- " Thos (Margt) plmb A&T Col r1411 Dunbar
- " W Loyd (Ruth Y) v-pres System Bible h rear 308 Mayflower dr
- " Wesley N (Joan H) stock selector Western Elec h4420 Lawndale dr
- " Willie B (Pauline K) driver Western Auto h813 Richardson
- Honer Bobby W equip opr City Dept Pub Wks r RD 5 Box 735
- " Clarence R (Sadie M) repr Sears h2908 Lawndale dr
- " Ethel S (wid Will) maid h325 Gillespie
- " Fay L (Jean O) brklyr Stanley Stool Constrn h1413 Cypress (Prox)
- " Henry J (Patricia A) supvr Dow Corning h2511 W Cornwallis dr
- " J L r2411 Fairview
- " Jack L (Hazel B) asst overseer Cone Mills r5109 Fairfax rd
- " Jean E Mrs sten NC Natl Bk r417 N Cedar
- " Jerry L (Jean E) collr State Dept of Rev h417 N Cedar apt 5
- " Jessie D (wid Wm) wvr Cone Mills h1312 Vine (Prox)
- " June A bkpr Sou Life Ins r1312 Vine (Prox)
- " Lance L (Virginia R) lm fmr Cone Mills r RD 5 Box 101
- " Lois r1312 Vine (Prox)
- " Lucille D Mrs sandwich maker Made Rite Sandwich r RD 3 Box 246 (Glfd Col)
- " Lucille Y (wid F A) h1904 Church
- " Margt F nurse Wesley Long Community Hosp r1110 English
- " Mary W Mrs clk County Health Dept r1110 English
- " Norman H (Sarah K) h2809 Shady Lawn dr
- HORNER RAYMOND P (Nettie B), Funeral Director**
Forbis & Dick Funeral Service 1118 N Elm, Tel 275-8408, h RD 5, Box 728, Tel Broadway 2-2333
- " Sadie M Mrs opr Artistic Beauty Shop r2908 Lawndale dr
- " Virginia F Mrs wvr Cone Mills r RD 5 Box 101
- Horney Barbara W Mrs ofc sec Wachovia Bank & Tr r2533 Hobart rd
- " Eug S (Ruel C) asst chf chem Cone Mills h110 Hawkins
- " J Alf (Audrey F) slsmn Graham Chem h404 College rd (Glfd Col)
- " J S h505 Fulton
- " Joe C jr (Helen) mech Caro Blower r RD 1 Whitsett N C
- " Juanita C (wid Joe A) h109 McIver
- " Louise F (wid W J) h1108 Magnolia
- " Margt K Mrs library WCUNC R1402 Fleming rd
- " Mary L case wkr Am Natl Red Cross r1108 Magnolia
- " Robt C (Betty C) plant wkr Guilford Dairy Co-op Assn h1920 Mayfair av
- " Roy L (Phyllis) collr County Tax Supvr and Collr r RD 4 Box 180
- " Virgie V eng Watson Engineers r High Point N C
- Hornig W Walter (Jean E) exec v-pres-sec General Metals Inc h3940 Starmount dr
- Horres Jeanette L ofc sec Superior Window r5000 High Point rd
- Horsley Ray (Geneva) constn wkr h417 Guilford av apt 6
- Horsman Eug S (Mildred M) slsmn Catalin Corp h3511 Dogwood dr
- " Mildred M Mrs clk Cone Hosp r3511 Dogwood dr
- " Virginia L studt r3511 Dogwood dr
- Horton Albert (Ethel H) h764 Pater ct
- " Annabelle T Mrs maid h1711 1/2 Sherwood

MILLER FURNITURE CO., Inc.

ELECTRICAL APPLIANCES HOME FURNISHINGS FLOOR COVERINGS

"Furniture of Quality"

314-16 South Elm

On Terms You Can Easily Meet

Dial 273-3441

Branches
 216 W. Gaston St. Tel. BRoadway 4-6844
 203 E. Sycamore St. Tel. 274-0050
 326 W. Washington St.
 915 Gorrell St.
 1619 Gorrell St. Tel. BRoadway 4-9537
 1406 E. Market St.

"7" Convenient Locations

SHIRT SERVICE
 "One of Carolinas'
 Oldest and Largest"

Main Plant
 and Office
 607 S. Elm St.
 Tel. BRoadway
 2-7422

Wade's
 DRY CLEANING

HORTON

- " Betty G Mrs nurse Cone Hosp r1314 Avalon rd
- " Betty J ediphone Blue Bell r524 Garrett
- " Billy T (Betty B) mail hndlr PO h1314 Avalon rd
- " Buddie L kntr Almar Inc r RD 3 Kernersville NC
- " C W (Mary P) clk Smith's Ranch Motel h1703 Dellwood dr
- " Carl H (Lorraine P) slsmn Dixie Overall Serv h524 Garrett
- " Carolyn J Mrs traywn Cone Hosp r1607 Quincy dr
- " Chas E driver Stay-Right Septic Tank r718 Bingham ct
- " Chas E (Mary R) firemn Pamona TC Co h1934 Perkins
- " Clyde h2401 Charlotte
- " Danl M (Peggie L) tchr h1513 Cunningham
- " David plant wkr Esso r Boone N C
- " Doris Mrs maid h474 Dett ct
- " Earl M h507 Lama
- " Earle C (Helen B) tchr h1601 Tuscaloosa
- " Earle C jr studt r1601 Tuscaloosa
- " Eliz Mrs h713 Willow ct
- " Esther V Mrs h1706 10th
- " Frances M (wid Albert H) rep Avon Prods h816 Spring Garden
- " Geo R (Hattie J) lab Metal Recovery Corp h4305 High Point rd
- " Glendi F (Esther L; Horton Produce Co) h1004 Glenwood av
- " Jas R jr (Carolyn H) driver Helms Mtr Exp h1607 Quincy
- " Jos jr (Thelma H) mail hndlr PO h1616 Dunbar
- " Julia r713 Willow ct
- " Marshall E ice puller Colonial Ice r507 Lane
- " Martha P Mrs prsr Columbia Lndry h1023 Perkins
- " Nevada J (Hathaniel C) gdnr h906 Reid
- " Nora B (wid Chas H) h1008 Glenwood av
- " O Robt (Judith Y) credit mgr Strong Tire Serv h2004 O'Neill pl
- " Patricia r713 Willow ct
- " Polly W Mrs tchr Happy Day Nursery Sch & Kindergarten h725 Waugh
- " Produce Co (Glendi F Horton) 301 S Davie
- " Robt ice mkr Colonial Ice r507 Lama
- " S Martha nurse 2608 Pinacort rd r do
- " Theresa E tchr WCUNC h1505 Walker av apt 4
- " Willie lab Stay-Right Septic Tank r507 Lama
- " Horvath Miklos D (Teresa K) mach opr P Lorillard Co h1528 Randolph av
- " Teresa K Mrs insp P Lorillard r1528 Randolph av
- " Hoskins see also Haskins
- " Benj F hlpr Cone Mills r RD 2 Browns Summit N C
- " Chas W (Nancy C) claims mn All State Ins h304 Ashland dr apt A
- " Douglas H acct J P Stevens & Co r1611 St Andrews rd
- " Edith B Mrs marker Blue Gem Mfg r1209 Grayland
- " Edw N (Lola B) crd tndr Cone Mills r RD 2 Browns Summit N C
- " Eliz dept mgr Meyer's h505 S Aycock
- " Ernest O (Edith B) formn Blue Gem Mfg h1209 Grayland

HOSKINS JAY P (Barbara B), Genl Sls Mgr Brinsfield Lincoln-Mercury Inc 335 N Greene, Tel. 273-6955, h2908 Shamrock dr, Tel. 288-3892

- " Lillie M maid h731 1/2 Wilmington
- " Louise J Mrs maid r1205 E Washington
- " Lucie E agt Inter Ocean Ins h1013 N Elm apt B2
- " Nathl lab h815 Tomlinson
- " Paschal G (JoAnna M) h1309 Carolina
- " Troy H spare hd Cone Mills r RD 2 Browns Summit N C
- " Hosley Harold L (Frances S) genl mgr Industries of the Blind Inc h2403 Madison av
- " Harold L jr USCG r2403 Madison av
- " Nina C (wid Noel C) slswn Gin-Ettes Inc h607 Dewey

Kirkman & Koury, Inc.

"Builders of Fine Homes
 and Communities"

2103 E. Bessemer Ave. Tel. 274-8401

HOSPITAL CARE ASSOCIATION INC OF DURHAM, N C, C B Moffitt Dist Mgr, Blue Cross-Blue Shield 801 Summit av R206, Tel 272-4791

" Saving Association of North Carolina Inc Larence R Bozeman dist mgr hosp ins 1816 Pembroke rd R2 Hot Shoppe (Howard S and Richd G Apple) restr 439 W Market

HOT SHOPPES INC

CLYDE E ERWIN JR, MANAGER
 "FOOD FOR THE WHOLE FAMILY"
 WE CATER TO PRIVATE PARTIES, BOTH ON PREMISES AND OUTSIDE

FOR INFORMATION
 TELEPHONE 275-9561
 1100 SUMMIT av

(NEXT TO THE OAKS MOTEL)
HOTEL PHARMACY, J C Coble Mgr, Prescription Druggists, Drug Sundries, O'Henry Hotel Bldg 235 N Elm, Tel BRoadway 3-6835

Hotpoint Appliance Sales Co Louis H Taylor supt 1111 Willowbrook dr

Hotte Harold L (Margt G) dept mgr Blackwood Realty h407 Crestland av

" Margt G Mrs sls co-ordinator Starmount Co r407 Crestland av

Houchins Chas F (Ruby L; Charlie Houchins Garage) h1110 Homeland av

" Charlie Garage auto repr 1029 Westside dr

" Nannie J Mrs r903 Glenwood ct

" Robt B (June C) exam Federal Home Loan Bank Bd h3508 Parkwood dr apt B

Houck Boyd L lubrications mn Beck Mtr r1315 N Elm apt 4

" Evelyn Mrs personnel dept Wesley Long Community Hosp h1315 N Elm apt 4

" Evelyn Mrs unit head Pilot Life Ins r3406a Rockingham rd

" Geo R h116 Price

" Jas F (Evelyn W) slsmn Peaslee-Gaubert Paint & Varnish r3406a Rockingham rd

" Maude R r116 Price

" Wm H (Beulah S) head clk Kroger's h1708 Leslie rd

Hough Carolyn D studt r614 Kimberly dr

" Cecil E (Gladys S) r3609 Osborne rd

" Frank H (Sylvia P) emp Sears h4319 Cornell av

" J Clarence (Alma S) h523 N Spring

" Jas E (Ethel L) lab City Dept Pub Wks h1013a Tuscaloosa

" Joe M supv State Hwy Comn r Groometown rd

" Mary P Mrs supvr Cone Hosp h302 Meibourne rd

" Ruth S (wid Chas E) h614 Kimberly dr



PERMA-SHADE

Awning Co., Inc.

CUSTOM MADE FOR

HOME OR BUSINESS

STORM WINDOWS - DOORS - JALOUSIES - ORNAMENTAL IRON

1214 PERRY

TEL. 292-1917

READ AND USE

GREENSBORO

NEWS AND RECORD

WANT ADS

PHONE BROADWAY

3-8611

FOR RESULTS!

HERTZ

RENT-A-CAR

RENT-A-TRUCK

The Oldest and Largest Rent-A-Car System in the World.

HERTZ

Rent-A-Car

SYSTEM

Rent-A-Car Inc.

250 E. Market St.

DIAL 275-6378

Greensboro High Point Airport

299-0612

Bank of Greensboro

YOUR HOMETOWN BANK

MAIN OFFICE — SOUTHEASTERN BUILDING — DIAL 274-3201 (ALL DEPTS.)

CONVENIENT
 Battleground Branch
 1804 Battleground Ave.
 South Greensboro Branch
 122 E. Lewis
 Installment Loan Dept.
 621 S. Elm

BRANCHES
 Summit Shopping Center Branch
 926 Summit Av.
 Spring Garden Branch
 3101 Spring Garden
 Farm Service Dept.
 122 E. Lewis

24 Hours
Each Day
7 Days
Each Week

**TELEPHONE
ANSWERING
SERVICE
OF
GREENS-
BORO,
N. C.
INC.**

Our
Business
is
Answering
Your
Phone

Dial
274-1501
440 W. Market

**BROWN
REALTY
COMPANY
INC**



SALES
—
LEASES
—
PROPERTY
MANAGEMENT
—
LAND
DEVELOPERS

500
W. Gaston St.

Dial
275-7625

GATE CITY SAVINGS and LOAN ASSOCIATION

SERVING GREATER GREENSBORO FOR 59 YEARS
HOME LOANS — INSURED SAVINGS

MAIN OFFICE
108 S. GREENE ST.
DIAL 275-9566 (ALL DEPTS)

DRIVE-IN BRANCH
FRIENDLY SHOPPING CENTER
COR. GREEN VALLEY RD. AND ELIZABETH AVE.

392

**THE GUARANTEED
WATERPROOFING COMPANY**

• ENGINEERS AND CONTRACTORS •

Building Materials - Rock Wool Insulation - Waterproofing
Cor. Sullivan and English Sts. (ORD)
P.O. BOX 1828 TEL. BRoadway 3-3491

HOUGH

- "Thos J (Mary P) slsmn Acme Siding & Roofing Co h302 Melbourne rd
- "W Huston (Juanita C) driver City Taxi r415 E McCulloch
- Houghton Frank H (Dorothy E) slsmn Gboro News h2511 Hill-N-Dale dr
- Houpt Harold E (Norma) stockmn Gldf Meat Processors' r Pleasant Garden N C
- House Ann tchr Murphey Sch h701 S Chapman apt 7
- "Chas E (Evelyn P) supvr Chas Pfizer & Co h903 Silver av
- "Chas E jr studt r903 Silver av
- "Gene (Bell B) bag sewer Am Agrl Chem h516 Marsh
- "Gene C clk G D Reddick Co r1501 Westside ct
- "Lawrence E (Reba S) slsmn h712 Plummer dr
- "Mary A Mrs (Silver Avenue Beauty Shop) h915 Silver av
- "Nancy tchr Jas Y Joyner Sch r701 S Chapman apt 7
- "Needham F (Marie S) slsmn Standard Brands h909 McCormick
- "of Hair Studio (Albert S Beach) wkg mkrts 3126 Battleground rd
- "of Prayer for all People Rev Thos D Freeman pastor 612 E Market
- "of Sherman Motel (Sherman H Stapleton) furn rms 330 W Lee
- "Rosel Bell emp O'Henry Hotel r516 Marsh
- "Thelma R ofc sec DeSoto Chem Coatings h1013 N Elm apt B8
- "Thos L (Shirley C) lab Arnold-Stone r213 S Dean
- "Uriah (Ella F) formn Monarch Elev & Mach h1501 Westside ct
- "Winfred J (Mary L) dir of instruction City Bd of Educ h2814 Masonic dr apt C
- Household Distributors (Division Southern Friction Materials Co) Ralph M Coleman mgr whol fl coverings 1315-17 Headquarters dr
- "Finance Corp of Greensboro Peter C Ekstrand mgr 238 S Elm
- Houser Ashley R (Jane) mech Fruehauf Trailer r RD 10 Chas H lab City Dept Pub Wks h210b Gant
- "Constance Mrs tchr Gillespie Pk Jr Hi Sch r1518 Whilden pl
- "John C (Constance L) loamnn Wachovia Bk & Tr r2613 Hill-N-Dale dr
- "Lee H (Mildred L) driver Morgan Trucking h118 Spring Garden extn
- "Louie driver Morgan Trucking Lines r Guilford N C
- "Patricia M Mrs ofc sec Jefferson Life Insurance r639 University dr
- "Wayne L (Patricia M) undwrtr Jeff Life h639 University dr

Morgan's Trailer Court

TRAILERS and TRAILER SPACES FOR RENT

6222 WINSTON SALEM RD.

TEL. 299-4960

- Houseworth Burt B (Nancy F) unit mgr Procter & Gamble h2206 Oak Hill dr
- HOUSING AUTHORITY OF THE CITY OF GREENSBORO, Robert H Dickey Exec Dir, Henry Lewis Smith Homes Administration Bldg 743 Florida off Freeman Mill rd, Tels Broadway 4-5131 and Broadway 4-8721, Morningside Homes 1843 Everitt, Tel Broadway 4-1301, Ray Warren Homes 1306 E Lee, Tel BRoadway 5-2272
- Houston Alice H Mrs ofc sec Wachovia Bank & Trust r2122 Fordham Blvd
- "Betty nurse L Richardson Mem Hosp r1103 Duke
- "Caiahas (Dorothy D) prntr Coleman Envelope & Prntg r1104 Border ter
- "Doreatha P Mrs maid h912 Logan
- "Eileen r4101 Raleigh rd
- "Eliabeth S r116 Church
- "Ethel S Mrs tex wkr Cone Mills r2509 Spruce
- "Eug C h627 Watson
- "Everett C (Bessie B) lab Burl Indus h829 King
- "Floyd M (Frances R) tech Cone Mills h1223 Fairview
- "Frances R Mrs pkr P Lorillard Co r1223 Fairview
- "Fred (Marjorie) emp Western Elec h904 S Aycock
- "Fred (Alice H) lab DeSoto Chem Coatings h2122 Fordham Blvd
- "Fred C USA r2509 Spruce
- "Glady's M (wid Geo L) wvr Cone Mills h807 5th av apt 2
- "Henry C (Ethel S) fxr Cone Mills h2509 Spruce
- "Jas B (Cath I) driver Jones Bros Bakery h1305E E Lee
- "Jas V sls rep Allied Chem h503 Kenilworth apt D
- "Jessie r4101 Raleigh rd
- "John W (Charlotte E) driver United Taxi h2014 E Florida
- "Lillian T Mrs laby tech Hall-McChesney r1006 Ross
- "Marjorie M Mrs clk Hartford Accident & Indemnity r904 S Aycock
- "Nettie T (wid Richd L) h1112 McGee
- "Thornton r1112 McGee
- "Wm S h116 Church
- "Willie lab Genl Concrete Constrn r942 W McCullough
- Houtz Fred W (Patricia H) eng Western Elec h4005 N Fremont dr
- Hovendon John L (Dorothy C) sls exec Furn Coverings of High Point h2208 Marston rd
- Hovis Burgin L (Margt A) business mgr John Wesley College h2000 Boulevard
- "Margt A Mrs tchr John Wesley College r2000 Boulevard
- HOVIS MAX W (Pauline S) Asst Mgr Guilford Dairy Co-operative Association Inc 3939 W Market, Tel CYpress 9-0221, h Hwy 421, Liberty rd, Tel 273-5683
- Howard Allen J (Grace P) driver Swift & Co h919 Curtis
- "Alvin mech Griffin Pie r911 Lincoln
- "Annie D insp Cone Mills r503 Park av
- "Annie M Mrs r511 N Spring
- "Apartments (R Norman Harden) 817 N Elm
- "Arth atndt Taylor's Esso Serv Sta h205 York
- "Beatrice (wid Jas) waitress Alpat Servaround h303a Winston
- "Bessie G (wid Millard F) h317 Tate apt 1
- "Betty L ofc sec Ellis Stone h812 N Elm apt B3
- "C L h1302 Glenwood av
- "Cecile W Mrs cafeteria mgr Chas D Melver Sch r1022 Edgewood rd
- "Chess B (Linda W) formn Dixie Belle Textiles h1812 Jones rd
- "Claude appr W H Sullivan Co r High Point N C

HOWARD CONSTRUCTION CO INC
PAUL N HOWARD JR, PRESIDENT
WILLIAM S HOWARD, VICE-PRESIDENT

Contd on next page

TATUM - DALTON TRANSFER CO.

Agents For



STORAGE
CRATING — MOVING — MERCHANDISE HANDLING
311 E. Washington (SEE PAGE 183 BUYERS' GUIDE)

Tel. 273-0537

WIMBISH INSURANCE AGENCY INC.

FOR COMPLETE PROTECTION, CALL OR SEE US

917-25 Southeastern Building — 102 N. Elm

Dial 272-4174



Greensboro

ICE & COAL CO., INC.

"Where Quality is a Fact"

Fuel Oil Kerosene



Dial 272-3171

407 Prescott P.O. Box 357



JOHN ROBBINS MOTOR CO., INC.



Sales and Service

Gasoline and Diesel Trucks

Parts and Accessories

Triple Checked Used Trucks

915 W. LEE ST. TEL. 275-2581

393

HOWARD CONSTRUCTION CO INC—Contd

- PAUL N HOWARD SR, SECRETARY-TREASURER**
RICHARD T HOWARD, ASSISTANT SECRETARY-TREASURER
PUBLIC UTILITIES CONTRACTORS
 2881 IMMANUEL rd
 TELEPHONE 299-3341
- " Danl W (Luna B) wctmnm Anderson Patrol h218 Cottage Grove av
 - " Darrilus I (Hazel M) prsmn Gboro News r RD 7 Box 274A
 - " Dawn L ofc sec Johnson Service r3304 Sandburg dr
 - " Dexter E (Jeanne H; Greensboro Ford) h4008 Friendly rd
 - " Don K (Ann) agt Pilot Life Ins h2200 Yow rd
 - " Eddie jr (Barbara A) lab Nathan Cook r338 Marshall
 - " Edw J (Sadie C)brklyr Heath & Son Masonary Contrs h338 Marshall
 - " Frances C studd r5301 Friendly rd (Glfd Col)
 - " Frankie L Mrs ofc sec Cummins Diesel Sales h3113 E Bessemer av
 - " Franklin R (Dorothy D) barber Home Barber Shop h1614 Willow
 - " Herbert (Virginia H) h807 Simpson
 - " Iverta C Mrs h807 Rugby
 - " J Lester (Cecile) slsmn Gboro Ice & Coal r1022 Edgewood
 - " Jackson H carp Geo W Kane r RD 3 Box 337C
 - " Jas C (Betty) repr SBT&T r Reidsville N C
 - " Jay N (Lois B) terml mgr Pioneer Carloading Co r Thomasville N C
 - " Jessie L Mrs nurse Cone Hosp r1810 Grove
 - " Joe N (Margt E) eng Duke Pwr h5301 Friendly rd (Glfd Col)
 - " Joe S (Jeanette T) eng h2304 Cherokee dr
 - " John r3701 High Point rd
- HOWARD JOHNSON'S MOTOR LODGE (M H Stewart),**
 Int 85, U S 29 South, 70 West, P O Box 353, Tel 299-4612 (See Page 131 Buvvers' Guide)
- " Kathleen studd r303 N Beech
 - " Katie M Mrs h1204 Haynes
 - " Lee E (Pauline W) mgr Rexair Sales & Service r Winston-Salem N C
 - " Lemmings M (Alice T) buyer Sears h3406 Lenox ct
 - " Linda S studd r3312 E Bessemer av
 - " Linda W Mrs ofc sec City Police r1812 Jones rd
 - " Lionel A (Mae T) h4641 W Market
 - " Lottie H Mrs slshr Cone Mills r1611 McKnight Mill rd
 - " Lourene Mrs ofc sec Wise Homes h2311a Vine
 - " Louise E (wid Thos E) h410 Charles
 - " M Linda nurse Cone Hosp h201 E Bessemer apt 11
 - " Mae T Mrs slsmn Meyer's r836 Glenwood av
 - " Mary S Mrs pkr Bates Nitewear r3306 Bryson
 - " Memorial Pentecostal Holiness Church Rev Hollis W Harris pastor 3304 Spring Garden
 - " Mildred L Mrs sten A&T Col r 1603 Lindsay
 - " Minnie P (wid Ernest) h809 Haywood
 - " P Joe h5305 Friendly rd (Glfd Col)
 - " Pattie B Mrs chkr One Hour Valet r3312 E Bessemer av
 - " Paul N (Margt N) sec-treas Howard Construction Co Inc h807 Dover rd
 - " Paul N jr (Julia R) pres Howard Construction Co Inc h3902 Madison av
 - " Richd T (Blanche F) asst sec-treas Howard Construction Co Inc h609 Rollingwood dr
 - " Robt C (Mary E) claim rep Iowa Mut Ins Co h3304 Sandburg dr
 - " Robt G (Malinda B) pntr h1301 N Elam av
 - " Ruben T (Pattie B) beamer Cone Mills h3312 E Bessemer av
 - " Rufus W (Lottie H) h1611 McKnight Mill rd

"IF IT'S PAPER"

Dillard

2751 PATTERSON

PAPER COMPANY
 TEL. Cypress 9-1211

HOWARD

- " Sarepta B (wid Thos) h836 Glenwood av
 - " Spencer B clk PT r111 W Washington
 - " Tay S (Mary S) driver Pilot Frt Carriers h3306 Bryson
 - " Vaughn H (Mary H) slsmn Pillsbury Flour h1208 Woodnell
 - " Velma K Mrs clk Fed Home Loan Bk r5900 Cambridge rd
 - " W J formn Heath & Son Masonary Contrs r McLeansville
 - " W Van (Jessie L) slsmn Guaranteed Water Proofing h1810 Grove
 - " Wm P (Peggy T) beamer Cone Mills h2208 Miami
 - " Wm S (Diana K) v-pres Howard Construction Co Inc h3905 Henderson rd
 - " Willie maid h718 Willow ct
 - " Howe Danl B studd r117 Falkener dr
 - " David W studd r117 Falkener dr
 - " Irvin G (Claire M) h309 McIver apt 1
 - " Kenneth E (Wilma M) dean WCUNC h117 Falkener dr
 - " Wilma M Mrs tchr Craven Sch r117 Falkener dr
 - " Howell A F D (Gaynell H) city firefighter h2006 Merritt dr
 - " Alf R serv mn Kwik Kafé of Gboro r Merritt dr
 - " Alice B Mrs prsr A&T Col r514 Boyd
 - " Alvin Garage Griffin Slrs r111 Lincoln
 - " Ann Mrs cafeteria mgr Hunter Sch r3416 S Elm
 - " Arthena maid Dr Dunn r514 Boyd
 - " Rita atndt Taylor's Esso Serv r202 York
 - " Atha M dir of nursing County Health Dept r506 S Elam av
- HOWELL C J (Betty), Mgr Allan Commercial Service**
 and Pinkerton's National Detective Agency Inc
 Office 215 Guilford Bldg 301-303 S Elm, Tel 275-1624
- " Carolyn J Mrs ofc sec Russell Simmons Lbr r High Point N C
 - " Celia M studd r2209 Villa dr
 - " Chas studd r1202 Gregory
 - " Chas S (Evelyn) driver Atlantic Refining r Guilford N C
 - " Clarence studd r425 Bennett
 - " Clifton O (Mary J) policeman A&T Col h311 Stewart
 - " D Morris (Margt L) pres-genl mgr Colonial Ice h1700 N Elm apt 02
 - " Dorothy Mrs h314 Murray
 - " Dorse B T (Emiline B) clk Justice Drug h1602 Dunbar
 - " Dressler L r311 Stewart
 - " Earl C jr (Margt P) exam Federal Home Loan Bank Bd h5505 Guida dr (Glfd Col)
 - " Earl M sht mtl wkr W R Moser Sht Mtl Roofing h1515 Willomere

Al Beach's House of Hair

NORTH CAROLINA'S ONLY COMPLETE HAIR SERVICE

BARBER SHOP — BEAUTY SHOP
 HAIRPIECES OF EVERY DESCRIPTION

Tels. Barber Shop 272-9173
 Beauty Shop 275-2095

3126 Battleground Ave.

GREENSBORO'S QUALITY BROADCASTING SERVICE



TELEPHONE 272-6125

For Economical Transportation



**NORTH
STATE
Chevrolet
Co., Inc.**

**Sales
and
Service**

**451
N. Eugene**

**PHONE
Broadway
5-8471**

**Wecker
Service**

For Economical Transportation



music

by

Muzak

In any store, of-
fice, bank, res-
taurant, hotel or
industrial plant,
Muzak® work
music programs
and atmosphere
music service
bring out the best
in people. For
further informa-
tion on how Muzak
can benefit you, call

Musico
Corporation

721
Jefferson
Standard Bldg.

101 N. Elm
TELEPHONES
272-3848
272-8332

LAMBETH CONSTRUCTION CO.

GRADING — WATER LINE — SEWER PIPE — DRAINAGE — CONTRACTORS

EQUIPPED WITH 2-WAY RADIO
FOR BETTER SERVICE



1071 RETREAT ST.

DIAL 272-5205 OR 273-0838

384

Economy Concrete Co.



16 Years Experience in Concrete Work
Walkways, Porches, Steps, and
Floors

P.O. BOX 1592

DIAL 275-1219

HOWELL

- " Edw (Edith W) lab WCUNC h1021 Ashe
- " Edw A (Jean L) sou rep Textile Banking Co (New York) h2311 N Elm
- " Edw K shipping clk R&B Leathers Inc r704 Chestnut
- " Eliz tchr Sedgfield Sch h1036 W Market apt 8
- " Ella O (wid Edgar T) mgr Gospel Book Store r1104 Madison av apt 4
- " Emiline B Mrs wrpr Glfd Meat Processors r Dunbar
- " Etta C (wid Jas T) h506 S Elam av
- " Evelyn L h317 1/2 Tate apt 4
- " Ewing C (Pearl W) asst dist mgr Thermal h1508 W Lake dr
- " Fleetwood H (Alice B) stockmn Franklin's Drug Store h514 Boyd
- " Gilbert D (Betty F; Gladney & Howell Inc) h2114 Winsor
- " Harry D asst mgr Hot Shoppes r Phillips av
- " Hugh H pntr r411 W Washington
- " Henry B (Patricia) slsmn E F Craven Co r RD 4 Box 153D
- " Ida B Mrs sec Cancer Clinic r856 W Bessemer

HOWELL IRON WORKS

OWNERS

J W HOWELL JR
MRS J W HOWELL JR
MEMBERS NATIONAL HOME
BUILDERS ASSOCIATION
ORNAMENTAL IRON
1800 SPRING GARDEN
TELEPHONE 275-3527

- " Jas studt r514 Boyd
- " Jas B (Helga H) dentist 915 N Elm h921 Pembroke rd
- " Jas E (Meda G) tchr Randleman Sch h2701 Fairway dr
- " Jas R (Thelma B) chem Burl Indus h3209 James pl
- " Jas W (Dorothy C) fornm Central Mtr Lines h1502 Talley
- " Jane S librn Kiser Jr Hi Sch hi415a Whilden pl
- " John W jr (Nadine B; Howell Iron Works) r Sedgfield N C
- " June S (Ann R) state police h3416 S Elm
- " Lorraine maid h204 Nelson
- " Maryt L Mrs ofc sec State Hwy Conn r02 Country Club Apts
- " Mary B (wid Edgar T) mgr Gospel Book Store h1104 Madison av apt 4
- " Mary J Mrs library asst A&T Col r311 Stewart
- " Meda G Mrs ofc sec Parkway Bapt Ch r2701 Fairway dr
- " Mildred S Mrs ofc sec N B Emory Roofing r1909 Walker av
- " Nadine B Mrs (Howell Iron Works) r Sedgfield N C

HOWELL

- " Odeline Mrs opr Leons Beauty Salons r908 Inglewood
- " Pearl W Mrs (Lake Daniel Day Nursery) r1508 W Lake dr
- " Rena M ofc sec Gibbs Mach r1511 Holbrook
- " Robt L (Lucille B) clk Colonial Ice h124 Terrell
- " Robt P (Ida B) eng Watson Engineers h856 W Bessemer av
- " Thos O (Pauline R) postal serv ofc h2209 Villa dr
- " Walter driver Caro Frt Carriers
- " Wm C (Jean McL) clk PO h206 Van Wert
- " Wm E (Leona M) clk PTS h1602 Independence rd
- " Willie (Ruth) concrete finisher H P Little Constn h509 E Bragg
- " Howerton Alice W Mrs ofc sec Mauldin Oil r1317 Marion
- " B F carp Harry L Hill r RD 2 Summerfield N C
- " Carlson S (Alice W) genl mgr Winston Salem Baseball Club h1317 Marion
- " Clyde W (Juanita C) stockmn Sears h2717 Shady Lawn dr
- " Dixie P ofc sec Burl Indus r RD 1 Gibsonville N C
- " Ettie O (wid Ed) r420 McAdoo av
- " G Marie recpt S&W Mtr Lines h2903 Hayden
- " John H (Kate L) h420 McAdoo av
- " John L (Mary T) pharm Sykes Drug h415 Scott av
- " L Braxton (Myrtle R) h1006 Silver av
- " L Parker (Grace R) h317 W Fisher av
- " Lena R Mrs emp Ellis Stone Dept Store r1314 Grove
- " Levi M bkpr Caro Loom Reed r RD 1 Gibsonville
- " Patricia A studt r1044 S Aycock
- " Sara T exam US Int Rev Serv r415 Scott av
- " Sarah P Mrs looper Gboro Hos r3741 High Point rd
- " Shirley Mrs cash South Drive-In Theatre
- " Shirley L Mrs clk Meyer's h502 Forest apt 2
- " Thos (Sara B) atndt Gboro Vet Hosp h3741 High Point rd
- " Walter H (Lena R) dept mgr Vanstory Clo h1314 Grove
- " Walter H (Nell B) br mgr Kroger Co h2005 Walker av
- " Z Hampton (Mary T) lwyr 216 W Market R204 h100 E Keeling rd
- " Z Hampton jr (Ruth M) lwyr 216 W Market R204 h101 Woodborne rd
- " Howie Harry F (Mabel F) wldr Wysong & Miles h3309 Groometown rd
- " Harry L jr (Alice L) serv eng Scovill Mfg h2300 Westwood dr
- " Harry L III studt r2300 Westwood dr
- " Janie h503 S O'Henry blvd apt 13
- " Richd F (Louise D) slsmn Lowe's Hdw h901 N Elam av

- Howlett Helen Mrs ofc sec Am Agricultural Chem r3710 Oakwood dr
- Howling Robt T (Frieda O) assoc prof Glfd Col h5608 Friendly rd (Glfd Col)
- Howser Celeste L Mrs (Celeste Hats) r Julian N C
- Hoy Jas E emp Trans Copy Inc r1111 Briarcliff rd
- " Lewis H (Hattie S) serv mgr Southside Hdw r RD Box 494
- Hoyle Bobby N (Annie P) undwrtr Pennsylvania Threshermen & Farmers Mut Casualty Ins Box 527
- Hoyle, Boone, Dees & Johnson
Owners
Thomas C Hoyle
Thomas C Hoyle Jr
Lawrence T Hoyle
Edwin E Boone Jr
Julius G Dees Jr
J Sam Johnson Jr
Associate
W Dunlop White Jr
Attorneys-at-Law
518 Southeastern Bldg
102 N Elm
Telephone Broadway 5-9621

David M. Hollady



REALTOR
REAL ESTATE
INSURANCE
APPRAISALS
DEVELOPERS



5717 Friendly Rd.

Guilford College, N. C.

TELEPHONE 299-9690



HARDWARE DISTRIBUTORS, INC.

Wholesale Distributors of
NATIONALLY KNOWN BUILDERS' HARDWARE AND SPECIALTIES
1105 PARK TER. P.O. BOX 2517 TEL. 299-7341



HOME FEDERAL SAVINGS & LOAN ASSOCIATION

OF GREENSBORO

"The Home Federal is a Good Place to Save with Safety"

MAIN OFFICE - 113 N. GREENE ST., DIAL 275-7211

395

HOYLE

- " Cethel E (Barbara C) driver Tucker Jones Furn r116 Marshall
- " Earl S hos wkr Gboro Hos r5525 W Market
- " Earl T Rev (Della S) sec-treas Western Conference-Fente-castal Holmes Ch h5325 Winston Salem rd
- " Glenn L im clk Burl Indus r222 E Lee
- " Gordon G h2331 W Lee
- " Gwendolyn G asst head nurse Cone Hosp r2802 Summit av
- " John C studt r505 Northridge
- " Lawrence T (Martha L; Hoyle, Boone, Dees & Johnson) h505 Northridge
- " Lawrence T jr USMC r505 Northridge
- " Lessie E Mrs member City Bd of Educ r3605 Dogwood dr
- " Thos C (Lucy W; Hoyle, Boone, Dee & Johnson) h2318 Walker av
- " Thos C jr (Lessie E; Hoyle, Boone, Dees & Johnson) h3605 Dogwood dr
- " Thos C III studt r3605 Dogwood dr
- " Walter T (Mary S) br mgr Carolina Welding Supplies Inc h705 Devon dr
- " Wm R studt r3605 Dogwood dr
- Hoyman Dorothy M Mrs librn City Schs r1603 Quail dr
- " Scott M (Dorothy M) rep Textile Workers Union of America (AFL-CIO-CLC) h1603 Quail dr
- Hoyn L H (Adelaide F) zone mgr The Kroger Co h201 Kirk rd
- " Mary (wid Louis) r201 Kirk rd
- Hoyt Zackery mech Cummins Diesel Sls r High Point N C
- Hubard Jack A (Margt) mgr WCOG Radio Station r Winston Salem N C
- Hubbard A P Wholesale Lumber Corp Ainslie P Hubbard pres-treas Randolph M Kabrich jr exec v-pres Edw B Hinson v-pres Fred L Hubbard (Roanoke Va) sec 1054 Westside dr
- " Ainslie P (Marion T) pres-treas Southeastern Sales Agency of Greensboro North Carolina Inc; A P Hubbard Wholesale Lumber Corp h1404 Colonial av
- " Andrew D studt r2118 Hubbard (Revo)
- " Ann T (wid A R) h1408 20th
- " Anna H Mrs pharm Edmonds Summit Center Drug r1906 Autumn ct
- " Grace E ofc mgr Liberty Veneer h1700 N Elm apt B5
- " Gretchen S Mrs hlpr Glenwood Pastry Shop h3407 Lamb rd
- " Hardwoods Inc Ainslie P Hubbard pres lbr whol 1054 Westside dr
- " Henry washmn Coliseum Mtrs r Mount Tabor N C
- " Irene D (wid L M) h2711 Randleman rd
- " J Perry (Imean Jean T) field serv rep Reserve Life Ins h2313 Atlanta
- " John C (Novella) driver Caro By-Products r Julian N C
- " John R (Anna H) formn P Lorillard Co h1906 Autumn ct
- " Kate H Mrs h3902 Lawndale dr
- " Lottie B (wid T A) r809 Homeland av
- " Percy J (Nancy G) slsmn Sherwin-Williams Co h4922 Starmount dr
- " Robt E (Maurine K; Red's Auto Service) h2705 Liberty rd
- " Ruth ofc sec Peat-Marwick-Mitchell & Co h211 N Cedar apt 1
- " Ryland H (Virginia B) slsmn Clyde Rudd & Associates h634 University dr
- " Virginia B Mrs emp J P Stevens & Co r634 University dr
- Hubbell Frank E (Marian) asst mgr Swift & Co h2411 W Cornwallis dr
- " Marian Mrs clk Montaldo's r2411 W Cornwallis dr

Communal Mausoleum in
Guilford Memorial Park, Inc.
Beautiful and Complete Interment Service
PERPETUAL CARE
5909 HIGH POINT ROAD CY 9-5177
Nite Telephone High Point, N.C. 342-722

- Huber David C (Virginia T) serv mgr Marchant Calculators h1303 Gracewood dr
- " Edna N r201 W Whittington
- " Mary P nurse Cone Hosp r222 S Tremont dr
- " Paul D (Gertrude E) h222 S Tremont dr
- " Thos E (Esther M) asst v-pres Kirkman & Koury Inc h2709 Asbury ter
- " Wm A (Lottie M) h761 Dunbar ct
- " Willie lab Oettinger Lbr r714b Warren
- Hubner Alice B studt r4824 Starmount av
- " Robt W (Martha M) slsmn Park Paper h4824 Starmount dr
- Huckabee Allen D (Annie R; Huckabee Tile Co) h2204 Pinecroft rd
- " Barry studt r2204 Pinecroft rd
- " Helen B Mrs tchr Tiny Tot Play School & Kindergarten r3802 Oak Grove av
- " John D (Marguerite G) supvr J P Stevens & Co h112 Wedgedale av
- " Lucy M (Helen M) Carrie PO h1402 Clermont
- " Laurin M (Helen B; Huckabee Tile Co) h3802 Oak Grove av
- " Lola Y (wid Claude) h702 N Eugene
- " Mildred W Mrs clk Addressograph-Multigraph Corp r McLeansville N C
- " Raymond D (Marion B) detective City Police h520 Mobile
- " Robt C (Doris G) rate clk Sou Ry h3715 Parkwood dr
- " Thurman C (Ruth L) sls mgr Taylor Biscuit h4313 Cornell av
- Hucks Curtis J (Jane) emp Mgr Jones Bros Bakery r Burlington N C
- " Frances B Mrs appr Lynch Hos Mills r717 Savannah
- " Hilda M Mrs bkpr J D Wilkins Co r2507 Fordham blvd
- " Leon L (Frances S) h717 Savannah
- " Ronnie D (Hilda M) drftsmn Western Elec h2507 Fordham blvd
- Hudgens see also Hudgins and Hudgins
- " Chas driver Daniels Deluxe Taxi r1103 Julian
- " Chas E (Eliz S) clk PO h1103 Julian
- " Eula S Mrs library asst A&T Col r1103 Julian
- Hudgins Alma D Mrs slsmn Meyer's Inc r RD 10
- " Anza ofc sec Burlington Industries Inc r RD 10 Box 300
- " Connie C Mrs dep Municipal County Ct Clk r1909 McKnight Mill rd
- HUDGINS D EDW (Eliz B), Senior V-Pres-Genl Counsel**
Jefferson Standard Life Insurance Co 101 N Elm,
Tel 273-6971, h1606 Nottingham rd, Tel 273-3373
- " D Edward jr (Patty M) asst to supt Burlington Indus h2404 Lafayette av
- " Edgar L Eng aide City Eng r1909 McKnight Mill rd
- " Eliz B studt r1606 Nottingham rd

East Lee Sunoco Service

Complete Lubrication - Washing - Tires - Batteries
Road Service - We Give S&H Green Stamps

A. Thomas Bozovich, Owner

106 East Lee at Arlington Tel. BRoadway 4-9391

3 CONVENIENT BRANCHES

- FRIENDLY
BRANCH
617 Green
Valley Road
**Dial
292-0552**
- PLAZA BRANCH
1702
Battleground Ave.
**Dial
274-6546**
- SUMMIT AVE.
BRANCH
1201
Summit Ave.
**Dial
274-3284**

**S. T.
WYRICK
& CO.**

Office
Equipment
and
Supplies



Complete
Office Layout
Service
•••••

Engraving
Printing
Rubber Stamps
Portable
Typewriters

117 N. GREENE

**DIAL
272-4133**

F. D. LEWIS AND SON, INC.

READY-MIXED CONCRETE

348 W. LEE ST., P.O. DRAWER 3325 TELEPHONES CONCRETE PLANT 272-2128, OFFICE 272-0118

FUEL OIL
Tel.
Cypress 9-0431

**HARDIN
OIL CO.
INC.**

Filtered
and
Metered



PROMPT
SERVICE

Kerosene

TEL.
Cypress
9-0431

4206
Oakland Ave.

**Brinsfield
Lincoln -
Mercury
Inc.**

LINCOLN
CONTINEN-
TAL
MERCURY
COMET
METEOR

SALES
SERVICE

273-6955

335
N. GREENE ST.

GUILFORD BUILDERS SUPPLY CO., INC.

"The House of Quality"

Complete Line of
BUILDING MATERIALS

"The Home of Service"

1621 BATTLEGROUND AVE.

DIAL 273-9481

396

Greensboro's Complete Outfitters for Men and Boys Since 1890

Vanstory
CLOTHING COMPANY

Jefferson Bldg., 107-109 N. Elm

Tel. 275-2807

(SEE PAGE 43 BUYERS' GUIDE)

HUDGINS

- "Floyd P (Priscilla S; Hudgins Refrigeration Service) h310 S Edgeworth
- "Francis M (Mariana C) formn Am Agrl Chem r RD 1 Box 182c Randleman N C
- "Gary L (Irene G) prntr City Printing Dept h Kool Springs Trailer Park
- "Geo A (Mafrey R) fxr Cone Mills h2111 Hubbard (Revo)
- "Irene G Mrs typ Cone Mills r2707 Richard
- "Jos E supvr County Dept Pub Welfare h808 Dewey
- "Mafrey R Mrs spnr Cone Mills r2111 Hubbard (Revo)
- "Mariana Mrs dept clk County Domestic Relations Ct
- "Martha Mrs clk Joseph Ruzicka Inc r2416 Poplar
- "Mildred W Mrs maid Dudley Hi Sch h1406 E Lee Refrigeration Service (Floyd R Hudgins) reprs 310 S Edgeworth
- "Robt E (Joyce) slsmn Guilford Meat Processors h4601 Tower rd

Hudnell Ann tchr PS r2519 W Florida

Hudson see also Hutson

- "A Frank jr (Edith W) slsmn Chatham Packing Co h3915 Broadacres dr
- "Albert B (Joan M) chem P Lorillard Co h3212 James pl
- "Amelia I Mrs ofc sec City Dir of Bldgs & Mtee
- "Anna C Mrs looper Gboro Hos r1610 W Florida
- "Betty M executive sec Jefferson Standard Life Insurance Co r RD 4 Box 21 Reidsville N C
- "Billy R (Faye) emp Carter Fabrics h3616 Calvert
- "Chas (Essie M) h1211 Gray
- "Chas D (Phala P) used car mgr King-Zanes Motors h3003 Trull av
- "Chas F panner Interstate Bakeries r RD 1 Box 194
- "Clifford H (Jean R; Cliff Hudson's Curb Market) r2012 Freeman Mill rd
- "Clifton lab Dixie Roofing r RD 3 Box 200 (Glfd Col)
- "Coffee Shop (Gilmore A Harrison) restr 117 W McGee
- "Curtis W (Roxie M) hlpr City Sanitation Dept h1108 Salem
- "Dennis r1722 Sherwood
- "Dewey D r3402 High Point rd
- "Dillard C (Juanita B) slsmn Caro Radio Sup h3902 Broadacres dr
- "Duff H (Verdie W) pntr h716 Walker av apt 1
- "Edna G bmo Dillard Paper r3902 Broadacres dr
- "Emma maid r5053 S Booker
- "Gayle bmo Dillard Paper r3833 Greenpoint dr
- "Grace Mrs cash O'Henry Hotel r321 Murray la
- "Harriett r517 East
- "Hilda N Mrs ldr Gboro Mfg r511 Charter pl
- "Howard V ins adj r3001 Taliaferro rd



MODERN PLUMBING CO., INC.
CONTRACTORS - PLUMBING AND HEATING
REPAIRS—COMMERCIAL—INDUSTRIAL—RESIDENTIAL
945 FAIRGROUND AVE.
Tel.
299-4640

HUDSON

- "J Marvin (Anna C) projectionist WFMY-TV h1610 W Florida
- "James mech Johnson Mtr r RD 4 Reidsville N C
- "James H (Pauline I) cng Daniel Constn h215 McIver apt B
- "James W cement fnshr r714 Hudson
- "Javan S (Polly W) elev opr Cone Mills r4009 Summit av
- "Jean r906 Dillard
- "Jean Mrs clk Cliff Hudson's Curb Market r2012 Freeman Mill rd
- "Jessie H (wid Clarence E) h603 Simpson apt A
- "Joan M Mrs ofc sec Jeff Life h2212 James pl
- "John hlpr Hughey Tile r Guilford Co N C
- "John W (Mary A) chkr Container Corp h3617 Holt's Chapel rd
- "Judy L slswn H L Green & Co r906 Dillard
- "Larry G r3001 Taliaferro rd
- "Lee T (Christine W) hlpr Soul Bakeries h906 Dillard
- "Leona N Mrs h402b N Beech
- "Lester E (Mary C) driver O'Boyle Tank Lines h602 Mayflower dr
- "Lillian M (wid Adlai C) h1331 Madison av
- "Mae B (wid A Frank) h2309 W Market
- "Maizie B Mrs plant wkr Western Elec r3310 Martin av
- "Marie N (wid Henry) h1302 Manuel
- "Mary (wid T B) r1011 Portland
- "Mary P Mrs cafeteria wkr P Lorillard Co h510 S Booker
- "Mildred C Mrs cash Libby Hill Seafood Restr No 2 r Stanley rd RD 7 Box 497
- "Paul (Vera H) carp Cone Mills h2722 Darden
- "Paul W (Hilda N) driver Blue Bird Taxi h511 Charter pl
- "Rachel E tchr WCU NC r RD 1 Box 117 (Glfd Col)
- "Raymond (Sue T) atndt Tucker's Garage r RD 7
- "Raymond L (Violet B) USMC h768 Alonza ct
- "Richd r308 W Smith
- "Richd L (Nancy H) formn John H Harland Co h3207 South Hayden
- "Robt C (Cliffordian) tchr WCUNC h1611 West End pl
- "Robt G (Fannie E) h1522 McCormick
- "Robt H (Maizie B) mech Aire-Flo Heating & Air Conditioning h3310 Martin av
- "Robt J (Annie W) h rear 1100 E Barton
- "Robt J (Mittie S) h2010 Walker av
- "Robt L (Ramelie B) dist sls mgr Ralston Purina h607 Whittier dr
- "Rosa V slswn Ellis-Stone r3402 High Point rd
- "Rose L Mrs clk O'Henry Clns r Reidsville N C
- "Roxie Indry wkr King Cotton Hotel r1108 Salem
- "Russell D formn Gboro Industrial Platers r RD 8 Box 1206
- "Ruth A clk Meyer's r RD 1
- "Shirley M ofc wkr Vanstory Clothing r3902 Broadacres dr
- "Spurgeon V (Gladys H) formn Rollins Sup h3001 Taliaferro rd
- "Sterling L (Louise K; A M Pullen & Co) h108 W Brentwood rd
- "Ted studt r3915 Broadacres dr
- "Theo agt United Airlines
- "Thos B (Eliz P; Friendly Broom Works) h5921 Friendly rd (Glfd Col)
- "Vernon (Cleola A) shipper Gboro Mfg h517 East
- "Vernon (Carolyn B) teller Bank of Greensboro h1026 1/2 W Market
- "Victor r517 East
- "W Russell (Jean P) eng Western Elec h313 Lindley rd (Glfd Col)
- "Wm emp American Oil h2220 Revelle la
- "Wm D sls rep Amoco h2220 Revelle la

TALLEY ELECTRIC CO., Inc.

COMMERCIAL

ELECTRIC CONTRACTORS

RESIDENTIAL

1109 Battleground Ave.

"Electric Heating and Air Conditioning Specialists"
(SEE PAGE 79 BUYERS' GUIDE)

Phone 274-1531



Mercedes
Benz

801-811 S. Elm St.

BERRY'S, INC.

YOUR AUTHORIZED QUALITY MERCEDES-BENZ AND LARK DEALER

Sales — Service

(See Page 17 Buyers' Guide)



DIAL 273-8241 and 272-4573

397

HUDSON

- " Wm L (Mildred C; Libby Hill Seafood Restaurant No 2) r Stanley rd RD 7 Box 497
- " Wm P (Bernice) mech North State Chevrolet r RD 1 Summerfield N C
- " Wm T (Erla M) mach opr Cone Mills r4609 Summit av
- " Willie T (Cassie L) ydmm h505 $\frac{1}{2}$ S Booker
- " Woodrow W (Margt T) dist sup Colonial Stores h3410 Dogwood dr
- Hudson's Cliff Curb Market (Clifford H Hudson) gros 2012 Freeman Mill rd
- Hudspeth Pauline R Mrs flr Gboro Mfg h508 Arlington apt 4
- Huey Elna D ofc sec Blue Gem Mfg h602 Fairmont apt A
- " Lee (Luzina C) hlpr Pomona Pipe Products h311 Simpson pl
- " Leroy hlpr Pomona Pipe Products r311 Simpson pl
- Huff Arnold B jr (Drucilla H) podiatrist 102 N Elm R405 h1805 Dellwood dr
- " Chapman W (Alma Q) driver S & W Mtr Lines h1909 Hardie
- " Chapman W jr USAF r1909 Hardie
- " Drucilla H Mrs clk McDaniel Lewis & Co r1805 Dellwood dr
- " Edna Mrs flwn Blue Bell h637 Asheboro apt 2
- " Ethel C (wid Wm N) h3503 Ardale pl apt B
- " James B (Eliz V) chf eng Colonial Ice h2808 Robin Hood dr
- " James L clk Elec Sup & Equip r Reidsville N C
- " John B slsmn Ezzo r RD 2 Kernersville N C
- " John S (Edna C) wvr Cone Mills h128 Vine (Prox)
- " Margt G Mrs slswn Prago-Guyes h917 Circle dr
- " Mary E r600 Guilford av
- " Priscilla Mrs maid h843 Broad av
- " Wm J (Verna B) slsmn United Mills h2313 Hathaway dr
- Huffard James P (Dorothy C) supvr h4100 Gentry Huffine sec also Huffines
- " Carolyn counter wn Kress's r220 Elandwood av
- " Chas B (Alta M) security ofc Sear's h507 N Spring
- " Chas B jr city police r507 N Spring
- " Ernest B (Rosa N) slsmn Neese Sausage h1806 Madison av
- " Ernest B jr (Katherine C) plant supvr Neese Sausage Co h524 Hillwood ct
- " Frances W Mrs personnel dir Gboro Mfg r4713 Westwood dr
- " J Wilburn (Mae P) clk PO h400 Lindley rd (Glfd Col)
- " Jessie Mrs tex wkr Cone Mills r2411 Fairview
- " Mildred M Mrs nurse Drs Ravenel McAlister & Benbow R 2
- " R Mumford h605 $\frac{1}{2}$ 5th av
- " Robt L (Ann M) clk Sinclair Refining r Friendway dr
- " Sample F jr artist Andco Industries r Guilford College N C
- " Vera A (wid Crawford W) r2305 Lawndale dr
- Huffines A Mack h931 Huffine rd
- " Betsy P sten Duke Pwr r RD 1 Box 341 Brown Summit N C
- " Dan R jr slsmn Chandler Tire r RD 1 Gibsonville N C
- " Donald L (Shirley W) clk Cone Mills r Brown Summit N C
- " E P (Mary B) pres Johnson Motor Co Inc r RD 2 Gibsonville N C
- " Ellis R mech City Mtrs r Guilford College N C
- " Garland R (Peggy) supvr Caterers Inc h2000 Asheboro
- " Gay C stock wn Cone Mills r RD 3
- " Geo D (Maude L) slsmn Robt A Sills h4305 Cornell av
- " J Paul (Mabel A) ofc mgr Bobby Burns Inc h1001 Pitt pl
- " John A (Maxine R) v-pres Blue Gem Manufacturing Co h517 Woodvale dr
- " L Craven jr (Fern H) h110 S Holden rd
- " Lindbrough (Terry S) spnr Cone Mills r Gibsonville N C
- " Mary B Mrs bkpr Johnson Mtr r RD 2 Gibsonville N C

Established 1912

SCHENCK & CO.

DAVID SCHENCK, C.P.C.U.

FIRE — CASUALTY — AUTO

INSURANCE

1025 HOMELAND AVE.

TELS. 272-2175, 272-2176

HUFFINES

- " Maude L Mrs ofc sec Ham Coal r4305 Cornell av
- " Robt L (Virginia M) h1601 Cam pl
- " Shirley W Mrs cash Home Credit Corp of Gboro r RD 1 Bgrn Summit N C
- " Sue ofc mgr Tatum-Dalton Transfer r RD 1 Gibsonville N C
- " Thos E (Mary S) hauler Cone Mills r RD 6 Reidsville N C
- " Virginia D Mrs nurse's aide Cone Hosp r1601 Cam pl
- Huffing Clyde H (Marie G) mech Newman Mach h1314 Oak
- HUFFLING JAMES E (Myrtle S), V-Pres-Cash Bank Of Greensboro 105 E Market, Tel 274-3201, h403 Lindley rd (Guilford College), Tel 299-2619**
- " Leroy (Thula) servmn Mauldin Oil
- " Thula B insp Blue Bell r RD 6 Box 187
- Huffman sec also Hoffman
- " Arvel L (Doris N) br mgr Bi-Rite Super Markets Inc h2505 Hardie
- " Audrey D opr SBT&T h667 Chestnut apt 1
- " Becky studt r616 Ashland dr
- " Billy S (Eula M) sign pntr h1801 Hardie
- " Brona W (wid John) r2001 Stamey
- " Clifford T (Mamie P) mach opr Industries of the Blind h2015 Opal dr
- " Clinton O (Frankie M) waiter McDonald's Hamburgers h807 Church apt 1
- " Elmer L (Ailene B) roofer N B Emory Roofing h1100 Oakland av
- " Fleta P Mrs mach opr Gboro Mfg h512 E Bessemer av
- " Fletcher E emp Cone Mills r3536 Rehobeth Church rd
- " Frances S (wid Frank E) h1500 Fairfax rd
- " Frankie M Mrs catcher P Lorillard Co r807 Church apt 1
- " Gladys W Mrs clk Kress h1112 Kirkman
- " J Lindsey (Fannie W) h3536 Rehobeth Church rd
- " James A (Ernestine H) city firefighter h300 Waverly Way
- " James R (Earline S) constn wkr Tri-State Erectors h3402 Summit av
- " James R (Sylvia M) hlpr ADT Co h1010 Grayland
- " James T (Gladys M) bulldozer opr Stanko Wrecking h730 Willard
- " Jessie V ofc sec Bobby Burns Inc r406 Delancy
- " Johnny H (Emily V) farmer h6515 Winston Salem rd
- " Joseph B (Carolyn S) supt Am Agrl Chem h511 University dr apt C
- " M David (Patsy F) trimmer Matkins Seat Cover Center r3609 Groometown rd
- " Margt B (wid Geo E) h406 Delancy

FARBEE MACHINE & PARTS CO., INC.

Engine Rebuilding
Cylinder Boring
Valve Jobs



Crankschaft
Grinding
Piston Grinding

206 Walker Ave.

Dial 274-0108

CANTER ELECTRIC CO.
 ALL TYPES OF WIRING
 INDUSTRIAL — COMMERCIAL — RESIDENTIAL
 "A TRIAL WILL TELL"
 2429 HIGH POINT RD. • TELEPHONE 292-2600
 NIGHTS AND HOLIDAYS: TELS. 299-5067 OR 273-3805

**SUPER
MARKETS
INC.**

**BETTER
FOOD
FOR
BETTER
LIVING**

(SEE PAGE
102
BUYERS' GUIDE)
 FOR
LOCATIONS

GREENSBORO AWNING CO.

RETAIL — MANUFACTURERS — WHOLESALE

- Aluminum Awnings
- Aluminum Storm Windows

CAPITOL

- Jalousies
- Aluminum Storm Doors



1043-45 Oakmont Ave. (ORD)

Dial 275-5389

HAVING
TIRE
TROUBLE
?

WE'RE
READY TO
SERVE
YOU WITH

U.S. ROAD
TIRES

ALSO

- Recapping
- Alignment
- Brake Service
- Batteries

DYE
Tire &
Recapping
Co., Inc.
DIAL
275-9633

903-05

W. Lee

(See Page 180
Buyers' Guide)

D. E.
Brown

General
Contractor



RD 2, Box 573

Brown
Summit
N.C.

DIAL
656-3937

DAVID J. WHITE

Sales — Appraisals

REALTOR

Rentals — Mortgage Loans

Phones 272-8593 or 272-6117

216 W. Market St.

398

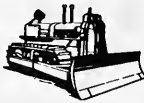

E. L. RUMMAGE

CONSTRUCTION COMPANY

WE BUILD DAMS, LAKES
and CLEAR WOODLANDS
3 Miles W. of Pleasant Garden on
Davis Mill Rd., P.O. Box 187
DIAL 674-5571
Pleasant Garden, N.C.

HUFFMAN

- " Melvin J (Ruth) driver Coca-Cola r RD 7 Box 177-A
- " P T Transfer Inc Peck T Huffman pres-treas Mrs Virginia M Huffman man 1700 Sullivan
- " Peck T (Virginia M) pres-treas P T Huffman Transfer Inc h3904 Lawndale dr
- " Philip A fnshr Cone Mills r1511 20th
- " Preston C (Alean) supvr J P Stevens & Co
- " R C (Carolyn T) hlpr Cone Mills r4730 Michael av
- " Ralph E (Norma E) asst eng Duke Power h613 Memphis
- " Raymond R (Lucille) driver Grubb Mtr Lines h2001 Etta ct
- " Robt emp P Lorillard Co h405 S Mendenhall apt 8
- " Robt L emp Cone Mills r RD 6 Box 505
- " Rodney H (Doris) slsmn Fleetwood Coffee r RD 7 Box 231-B
- " Rosa L (Alma K) gear mn Gboro Hos r Burlington N C
- " Ruth Mrs mach opr Blue Bell r RD 7 Box 177
- " Vaden C Mrs clk Meyer's h616 Ashland dr
- " Virginia M Mrs sec P T Huffman Transfer Inc r3904 Lawndale dr
- " Weddie W (Madeleine R) personnel staff supvr Burl Indus h706 Westover ter
- " Huffstetler Ethel T Mrs r3906 Halifax rd
- " Perry J jr Rev (Marie S) pastor Rocky Knoll Baptist Church h441 Creekridge rd
- " Huffman Andrew J (Vernie J) meat ctr Cheeks Bi-Rite Super Mkt r2823 Spring Garden
- " Andrew J jr (Patricia L) purchasing agt F D Lewis & Son h3803 Halifax rd
- " Huggins see also Hudgens and Hudgins
- " James D (Beatrice W) dept supt Burl Hosiery h504 Audubon dr
- " Wm R eng Bell Labys r1028 Hill
- " Woodrow (Thelma H) wood wkr Geo C Brown & Co h856 Bellevue
- " Hughes Ada M bmo Jeff Life r1510 Park av (Prox)
- " Ada N (wid James T) r507 W Gaston
- " Albert (Ruthie W) wash dept North State Chevrolet h848 Rugby
- " Aubrey T (Marie W) hlpr Rucker Whol h917 Bennett
- " Barbara J maid r2207 McConnell rd
- " Betty M h803 Simpson apt C
- " Chas T (Martha H) clk Curtis Packing h1905 Elwood av
- " Chas T (Martha C) slsmn r605 Wicker
- " Chas W ofc mgr Brooks Transfer r High Point N C
- " Charlie C (Mary M) wvr Burlington Industries h301 Lawrence
- " Clarence A (Charlie L) mgr Alcoholic Beverage Control Board No 3 h712 Tuscaloosa
- " Daisy B (wid Victor) h705 Dorgan av

GRANT'S BEAUTY SALON

MRS. H. C. GRANT, OWNER

905 LOGAN

TEL. BRoadway 4-2698

HUGHES

- " Donald R (Agnes M) asst controller Burl Industries h1806 Elkhart dr
- " Dorothy waitress Bell Bar Cafe r2116 Vale pl
- " Douglas H (Lillian B) whsemn Overnite Transfer h2018 Barksdale dr
- " Douglas H jr fcty wkr Am Agrl Chem r2018 Barksdale dr
- " Duncan & Co (Duncan G Hughes) business brokers 1700 N Elm apt K3
- " Duncan G (Duncan Hughes & Co) h1700 N Elm apt K3
- " Edw driver Dockery Lbr & Hdw r Guilford College N C
- " Eliz S Mrs tex wkr Cone Mills r1709 Buffalo
- " Emma I Mrs pres One Hour Valet r211 Shaw
- " Erline G Mrs waitress Bell Bar Cafe r809 Julian
- " Evelyn L (wid Edward D) area sec National Toddle House h2009 Carpenter
- " Evelyn P r1617 W Lee
- " Fannie J (wid Alex) h2207 McConnell rd
- " Fred W (Geneva M) driver Gboro Mfg h500 Kirkland
- " Garnett L (Barbara T) estimator J D Wilkins Co h1302 Cardinal pl
- " Geneva M (wid Wm M) h722 Ashe
- " Geo lab Heath & Son Masonry Contractors r328 E Lee
- " Geo C (Lillian M; Hughes Wheel Alignment Service) h1923 Mayfair av
- " Gilbert equip opr Thompson-Arthur Paving r Lexington N C
- " Grace B (wid Raleigh J) supvr U S Int Rev Serv h306 Florence
- " Grady L (Allene E) wndr Cone Mills h1603 Fairview
- " Hattie J (wid Walter J) r1404 S Benbow rd
- " Helen J clk Burl Indus r1539 Lovett
- " Herbert (Sadie G) loader Pomona Pipe Products h4400 Railway av
- " Howard L (Pauline W) credit mgr Powell's Shoe Store h813 5th av
- " Inez prsr Gboro Lndry & Clns r840 Pasadena
- " Isabella M Mrs maid h2185 Camborne
- " J Danl jr studt r415 Hillcrest dr
- " Jack D (Vernie L) r1815 Church
- " Jack W (Carrie E) adj Cameron Brown h2704 Lilac rd
- " James constn wkr r2207 McConnell rd
- " James (Bertha B) cook O Henry Hotel r1305 Ashe
- " James H (Erline G; Bell Bar Cafe) h809 Julian
- " James J (Edna D) servmn duPont h3112 Canterbury
- " Jesse F (Myrtle M) ptrnr Barbee Paint h1402 Portland
- " Jessie S Mrs mgr Storkline Diaper Service r2010 Todd
- " John A buch hd Western Elec h2116 Vale pl
- " John A (Marjorie) dist mgr General Motor Buick Division h1203 Onslow dr
- " John D (Jessie S) mech Esso Standard Oil h2010 Todd
- " John M h1016 Ardmore dr
- " John M lab Lewis Contracting r2207 McConnell rd
- " John R (Ila) eng aide State Hwy Comn r Madison N C
- " John R (Dixie B) lwyr 119 N Elm R514 h110 E Keeling rd
- " HUGHES JOHN R JR (Julia E), Agent Jefferson Standard Life Insurance Co, Greensboro Agency O'Henry sq 301 Battleground av, Tel 275-4565, h305 Warren, Tel 275-0047
- " John T (Gertrude F) h1004 Palmetto
- " Johnson r4101 Raleigh rd
- " Joseph (Geneva) emp Cone Mills h747 Jennifer apt 13
- " Julia G studt r2018 Barksdale dr
- " Kenneth K (Lucy C; Southgate Coin Laundry) r Elon College
- " L Edwin (Mary W) trav slsmn h300 Ashland dr apt C
- " Larry J business mn Holiday Inn r2018 Barksdale
- " Larry S drftsman Andco Industries r1603 Fairview
- " Lendon E (Yolande D) recruiter USAF h902 Elwell av

1920 SULLIVAN ST.

COVIL INSULATION Co. of N.C.

(ORD)

HEAT OR COLD

P.O. Box 6174

DIAL 275-2894

CONVENIENT
Battleground Branch
1804 Battleground Ave.
South Greensboro Branch
122 E. Lewis
Installation Loan Dept.
921 S. Elm

Bank of Greensboro

YOUR HOMETOWN BANK

MAIN OFFICE — SOUTHEASTERN BUILDING — DIAL 274-3201 (ALL DEPTS.)

BRANCHES
Summit Shopping Center Branch
926 Summit Av.
Spring Garden Branch
3101 Spring Garden
Farm Service Dept.
122 E. Lewis

399

HUGHES

" Lex lab r2207 McConnell rd
" Louise Mrs r511 N Elm
" Lucy H (wid Fleming) r211 Shaw
" Margt A clk Senn Forbes & Senn r1004 Palmetto
" Margt H (wid James D) h415 Hillcrest dr
" Marie maid Burl Indus r803 Pearson
" Martha C (wid Danl R) r1617 W Lee
" Mary Ann T Mrs tchr Greensboro Palsy Sch r807
Castlewood dr
" Mary F (wid Luther E) diett Cone Hosp r1700 N Elm
apt K3
" Mollie (wid R T) h2810 Church
" Muriel V studt r712 Tuscaloosa
" Nita P Mrs asst to acct Federal Home Loan Bank
r High Point N C
" Odessa A stock clk Ellis Stone r2302 McConnell rd
" Otis lab Structural Concrete Products r2210 E Market
" Paula A (Helen J) slsmn Gate City Paint h1539 Lovett
" Paul F (Betty) lab Pomona Pipe Products h4511 Rail-
way av
" Paul L wvr Burl Indus h1617 W Lee
" Perrie E maid r2018 Barksdale dr
" Reid J ofc sec r704 N Greene
" Radie (Eliz D) formn Carl Garrett Sls & Serv h204
Newlyn
" Robt (Ida M) porter Greensboro News h1321 Bothwell
" Robt A (Eliz S) lm exr Cone Mills h1709 Buffalo
" Robt H (Lula W) whsemn Brewer Equip h1004 Willow
rd
" Russell D (Sue) servmn Caro Ofc Machines h2903c
Battleground rd
" Ruthie maid Laurie's Sports Wear r848 Rugby
" Sadie G Mrs maid Interstate Bakeries r4409 Railway
av
" Sumpter (Ruth G) ship clk Cindet Chem h2210 E
Market
" Sylvester lab N B Emory Roofing r RD 3 Guilford
College N C
" Ted C (Betty J) sls mgr Curtis Packing Co h3801
Manor dr
" Tina W (wid Otis) maid h4512 Swift
" Verma S Mrs clk Natl Cash Register r2704 Liac rd
" Vivian D studt r809 Julian
" Wallace D (Mary Ann T) eng Cone Mills h807
Castlewood dr
" Wallace W caster Arnold Vault r705 Dorgan av
" Walter J (Evyonne F) phys 910 Gorrell h1404 S
Bembow rd
" Wheel Alignment Service (Geo C Hughes) reprs 1165
Battleground av
" Wm C (Lula T) lab Pomona Pipe Products h300 Terra
Cotta dr
" Wm R (Joyce L) mchkr Gboro Hos r Elon College N C
" Willie (Emma I) chkr Central Mtr Lines h211 Shaw
" Wilson roofer N B Emory Roofing Inc r RD 3 Guilford
College N C
Hughett Oakley G slsmn Pegram-West r Burlington N C
Hughey Donald L (Zelma L) reed mkr Dixie Loom Reed
h1009 Olive
" Honest D (Mary E; Hughey Tile Co) h4418 Burlington
rd
**HUGHEY TILE CO (H D Hughey), Contractors for
Ceramic Tile, Marble, Terrazzo, Resilient Floors
4416 Burlington rd, P O Box 306, Tel BRoadway
2-7090 (See Page 179 Buyers' Guide)**
Hughes Robt E admn sup tech USA r Jamestown N C
Huguley W Gaines jr (Austin G) slsmn Burl Indus h1107
Forest Hill dr
Huie Gerald J emp Wyosng & Miles r316 E Vandalia rd
Hulia Beatrice maid h4513 Railway av
Hulin Eva Mrs smstrs Guilford Galleries r RD 4 Ashe-
boro N C
" Robt L linemn L. W Routh Constn r Thomasville N C

Clendenin, Wrenn & Kirkman

Appraisals, Property Management, Rentals
Multiple Listing Service

218 W. Gaston

Phone BRoadway 2-3183

Hull E H chem Chas Pfizer & Co h906 S Lindell rd
" Everett L (Eliz B) cmptroller Blue Bell h2005
Lafayette av
" James C (Faye B) driver Central Motor Lines h913b S
Lindell rd
" John orderly L Richardson Mem Hosp r RD 1 Box 332
Catawba N C
" John I whsemn W I Anderson & Co r1304 Lindsay
" Kermit D (Kathleen D) asst mgr Peoples Life
Insurance h1106(1104) W Wendover av
" Rachel S Mrs bkpr Guilford Tob Whse r RD 2
" Worth B (Rachel S; Guilford Tobacco Warehouse)
r RD 2 Box 333
" Zeke (Universal Biological & Chemical Supply Co)
Hullender Avor F (Bertha J) mech Burl Indus h5604 Oak
(Glfd Col)
" Bertha J Mrs sewing mach opr Blue Gem Mfg r5604
Oak (Glfd Col)
Huion Geo R (Doris F) opr Southwest Terminal h1406
Clegg
" Inez Mrs smstrs Frago-Guyes r1804 Phillips av
" Ralph T (Annie M) clk PO h2108 Bailiff
" Walter H jr (Patricia M) cook Cone Hosp h1804
Phillips av
Hulsey Connie Mrs slsmn Laurie's Sports Wear r1119
W Cornwallis dr
" J Max (Connie) mgr Triangle Shoe Store h1119 W
Cornwallis dr
" Huliten Vivi A Mrs tchr PS h2812 Twin Lakes dr
Humble Carrenia mach opr Blue Bell r RD 1 Julian N C
" Earl N emp Caro Steel r RD 1 Box 880

**HUMBLE EDGAR H (Bernice D; Bullock & Humble
Contractors), 1027 Oakmont av, Tel 273-1975,
r3113 Liberty rd, Tel 273-9347**

" Eliz H Mrs clk Jeff Life r RD 1 Julian N C
" Eug E (Eliz S) supvr P Lorillard Co h1007 Grayland
" Forrest H (Sunie Mae M) slsmn Berry's Inc h2316
Albright dr
" Geo L electn Canter Elec r4104 Elymira dr
" Grace H Mrs lpr Gboro Hos r1513 Ball apt A
" Grace S Mrs hos wkr Gboro Hos r1404 Springbrook dr
" J Harry (Grace H) servmn Addressograph-
Multigraph h1513 Ball apt A
" John C (Rebecca) filler opr Coca-Cola r RD 1 Julian
N C
" Kenneth C (Beth) slsmn Glascock Distributing r Julian
N C
" L S emp Caro Steel r RD 1 Box 880
" Lawrence shop supt Beaman Corp r RD 1 Liberty N C
" Luther R (Doris P) mech City h2004 Martlet
" Mozelle L (wid Fletcher) h1621 Spring Garden

**A. W. HIGGINS
FURNITURE CO., INC.**

Since 1924
COMPLETE HOME FURNISHERS
Nationally Advertised Lines

McCONNELL ROAD

TEL. 272-1974

PHIPPS HARDWARE CO. INC.

215 N. Elm
CHINA, Gift
and
GOURMET SHOP
TEL.

272-5831

•••••

Hardware
Electrical
Appliances

TEL.

272-0179

•••••

Sporting Goods
Dept.
Bosement
Tel.

273-4447

•••••

Marine Dept.
BOATS
Johnson Motors
Marine Hardware
and
Boat Trailers
2601 S. Elm
Tel. 275-8589

F L O W E R L A N D

TEL.

299-7919

2503
SPRING
GARDEN

CITY
WIDE
DELIVERY
2166 Lawndale Drive
Dial 274-6308

CRUTCHFIELD-BROWNING DRUG STORE

PRESCRIPTION DRUGGISTS

CITY
WIDE
DELIVERY
2166 Lawndale Drive
Dial 274-6308

Binswanger Glass Co.

Established 1872
Headquarters for
Glass For Over
90 Years

Serving 15
Southern States

Plate Glass
Window Glass
Mirrors
Safety Glass
Auto Glass
Replacement
Store Front
Specialists

Authorized
Distributors for
Libbey-Owens-
Ford
Air-Seal Windows
Armstrong
Building Material

Largest Stock
in the South

2710

Patterson

DIAL

BRowdway 5-5344

(See Page 101
Buyers' Guide)

J. M. Lancaster Inc.

P.O. Box 2462
2915-17

Freeman Mill
Rd.

Telephone
299-7565

Greensboro, N. C.

Inventors
Manufacturers
Distributors
to the
Woodworking
Industry
for 43 years

- Air Assembly
Machines
- Air Electric
Assembly
Machines
- Air Electronic
Assembly
Machines
- Motorized
Glueing
Machines
- Sanding
Machines

WRITE
WIRE
CALL
VISIT

MONTALDO'S

LADIES' READY-TO WEAR, MILLINERY, LINGERIE, FURS, ACCESSORIES, COSMETICS and SHOES
COLONY SHOP and SPORTS WEAR — SECOND FLOOR

200 N. Elm at Gaston

(See Page 46 Buyers' Guide)

Tel. 275-1633

400

GENERAL LINEN SUPPLY SERVICE

DIVISION OF GREENSBORO LAUNDRY & CLEANERS, INC.

Locally Owned and Operated Why Send Your Money Out of Town?
RENT — WHY BUY? — WE SUPPLY
Towels, Smocks, Coats, Pillow Cases, Table Linen, Sheets, Hospital Service,
Uniforms, Aprons for Druggists, Dentists, Doctors, Beauticians, Offices,
Hotels, Restaurants, Hotels, Barbers

120 W. LEWIS ST.

DIAL 272-7182

HUMBLE OIL & REFINING CO

DISTRICT MANAGER

M W DIVINE

DISTRIBUTORS

OILS and LUBRICANTS

1710 E BESSEMER

TELEPHONE 273-3456

" Rebecca A Mrs looper Gboro Hos r RD 1 Box 62
" Richard mech Berry's Auto Parts r RD 1 Box 880
" Sunie Mae M Mrs nurse 2316 Albright dr r do
" Thos R mech Berry's Inc r RD 1 Box 880
" Vestal V (Edna F; Piedmont Venetian Blind & Awning
Manufacturing Co) h406 E Lee
" Hume Benj L (Hettie H) mgr Sidney M Barton Co h1800
N Elm apt A-2
" Humphry Weldon E porter Sears h3014 Hooker
Humphrey Arnold N (Helen R) pres Southern Air Brake
& Equipment Co h904 Onslow dr
" Atlanta r123 W McCulloch
" Cecil D r1108 S Benbow rd
" Emily L Mrs r2513 High Point rd
" Harold G mach Dixie Mach & Tool r RD 2 Summer-
field N C
" Hilliard R exp hndlr REA Exp r1307 Lindsay
" Hubert B assoc McLendon Brim Holderness & Brooks
h1602 Colonial av
" James N (Sarah M) mech Sparky's Harley-Davidson
Sales & Service h3603b Calumet pl
" Margt studt r803 Twyckenham dr
" Norman L (Bobbie T) tchr h1604 Willow rd
" Oliver (Hazel W) spreader Gboro Mfg h907 Gibson
" Raymond (Zepplyn A) mtcmn A & T Col h1307
Lindsay
" Robt L (Helen C; Mary's Restaurant) h304 Ray
" Suzanne studt r803 Twyckenham dr
" Vann H (Anna M) slsmn Gboro News h803 Twyckenham
dr
" Wanda Mrs slsmn Meyer's r2506 Randleman rd
" Zepplyn A Mrs case wkr County Dept Pub Welfare
r1307 Lindsay

" Humphries Albert A (Doris S) ofc mgr Central Motor
Lines Inc h117 Green Valley rd
" Chas R (Thelma C) sls rep Coats & Clark's Sales
h1811 Elkhart ter
" Dewey (Eloise F) slsmn Meyer's h2522 Timber la
" Doris S Mrs priv sec City Schs r117 Green Valley rd
" Eloise F Mrs clk N C Natl Bank r2522 Timber la
" Esther G Mrs sandwich mkr Made Rite Sandwich
r2936 Martha's Place
" Joseph Y (Esther G) sec Standard Theatre Supply Co
h2936 Martha's pl
" Nancy C studt r2936 Martha's Place

Big Glass Restaurant

MRS. MARGARET HOLLIDAY, OWNER

824 S. ASHE ST.

TEL. 272-9224

Hundley see also Huntley
" Dleano H (Betty) driver S&W Mtr Lines r Leaksville
N C
" Dorsey J jr (Martha W) mach opr Modern Metal
Products h2328 Atlanta
" Harry J (Gracie K) mach opr Am Paper h740 Chandley
ct
" Lois M Mrs ofc sec Armentrout Machinery r2105
Brice
" Martha W Mrs tchr Grimsley Sr High Sch r2328
Atlanta
" Minnie G Mrs (Hundley's Day Nursery) r1209 Gregory rd
" Oscar W (Sunshine S) carrier PO h3011 Taliaferro rd
" Pauline B Mrs sten Provident Life & Accident Ins
r1004 Magnolia
" Ralph H (Virginia F) lab DeSoto Chem & Coatings
h3707 Mosby dr
" Sunshine S Mrs sewing mach opr Blue Gem Mfg r3011
Taliaferro rd
" Tommy M (Lillie) whsemn S&W Mtr Lines r Danville
Va
" Virginia F mach opr Blue Bell r3707 Mosby dr
" Walter L (Pauline B; Old Hickory Barbecue) h1004
Magnolia
" Walter W (Maggie M) jan Schiffman's Inc h310 N
Beech
" Wm J (Annie M) mach opr Cone Mills r RD 8 Box 103
" Wm K (Minnie G) h1209 Gregory
" Wm K jr (Lois M) clk PO h2105 Brice
Hundley's Day Nursery (Mrs Minnie G Hundley) 1209
Gregory
Huneycutt Margaret L ofc sec Blue Bell h500 Adams
" Margie V Mrs plant wkr Western Elec h701 W Terrell
" Ted F (Mary K) serv mgr Spartan Equipment Co h3703
Oakwood rd
Hungeat Alfred L (Moleta P) emp Cone Mills
h rear 1316 Spry
" Ernest C (Carol C) slsmn Air Conditioning Corp
Hunley Clarence J (Ruth) production wkr Guilford Dairy
Co-op Assn r High Point N C
Hunnemann John F (Charlotte B) dist mgr Investors
Diversified Services Inc h2603 W Market
Hunnicutt see also Honeycutt

Hunnings Pauline O Mrs clk Bessemer Drug r609 Holt
av
" Stacy L (Pauline O) state police h609 Holt av
Hunsinger Iris D Mrs tchr Pidge Sr High Sch r1108
Pamlico rd
" John B (Iris D) h1108 Pamlico rd
Hunsucker Annie H Mrs bindery wkr Joseph J Stone &
Co r1112 Park ter
" Betty P Mrs mach opr J P Stevens & Co r4013 Hewitt
" David W (Carolyn M) clk Deaton's News Stand h1808
Randolph av
" E Wayne (Emma D) slsmn Made Rite Sandwich r3522
Summit av
" Geo M (Dorothy L) fornm Howell Iron Wks r RD 1
Summerfield N C
" Herman L (Ellie H) mech Central Mtr Lines h1112
Park ter
" Hugh M dentist 100 Fisher Park cir h206 E Avondale
" John E (Carleen M) unit aide U S Army Reserve
Training Center h1906 Sharonbrook dr
" Norman T (Annie W) trucker Cone Mills r RD 5 Box
180 A
" Norman W (Barbara) servmn J A King & Co r Hycone
rd RD 5
" Ollie L (Marie O) h1504 Ward
" Paul W (Carolyn S) clk Mobile Post Office (DC) h918
Neal
" Wm C slsmn Made Rite Sandwich r RD 5 Box 586
" Wm H (Margt A) asst dir of industrial eng Cone Mills
h4206 Kildare dr

H. L. COBLE CONSTRUCTION CO.

ALL TYPES OF BUILDING CONSTRUCTION

415 N. Edgeworth

Tel. 274-0137





Over 25 Years Service

TRADERS CHEVROLET CO., INC.

SALES AND SERVICE

GENUINE CHEVROLET PARTS AND ACCESSORIES

215-217 E. MARKET ST.

TELS. BROADWAY 2-2146 — BROADWAY 2-2147

401

LIVE BETTER
ELECTRICALLY



YOU GET A
Lot FOR A
VERY Little!

My Services
Are Many,
My Wages
Are Low,
I'm Proud Of
The Instant
At Your
Command
To Go.

**DUKE
POWER
COMPANY**



**MANPOWER-
SALESPOWER
INC.**

WORLD'S LARGEST
COMPLETE
BUSINESS SERVICE
FOR ANY JOB
CALL
MANPOWER

TEMPORARY HELP
WAREHOUSING
CAR UNLOADING

ANY TYPE
OFFICE
AND
INVENTORY WORK

TELEPHONE
ANSWERING

502
Dixie Bldg.
125 S. Elm

TELEPHONES
274-5476
and
275-6316

- Hunt A Luther (Novella J) h716 Dillard
- * Agnes S Mrs clk City Accounting Dept r2312 Lawndale dr
- * Anita C Mrs pkr Gladiola Biscuit r1310 Pinecroft rd
- * Betty J typist Am & Sou Ins r1806 Whitman rd
- * C Geo jr (Lillian J) slsmn Hunt Brokerage h2333 Albright dr

HUNT C JACK (Sarah K), Expediter Boren Clay Products Co, Pleasant Garden, N C, Tel 674-2255, h Hunt rd, Pleasant Garden, N C, Tel ORange 4-2990

- * Calvin (Jeanette H) tree trimr Thomas Tree Serv h826 Bellevue
- * Charlie G (Callie A) pkr Cone Mills r RD 1 Randleman N C
- HUNT CHARLES J (Sarah K), General Contractor, Industrial, Residential, Free Estimates Upon Request Pleasant Garden, N C, Tel ORange 4-2990, h Hunt rd (Pleasant Garden, N C)**
- * Clarence C (Lois P) field insp Home Security h1806 Whitman rd
- * Claudia W Mrs tchr Dudley High Sch r1401 S Benbow rd
- * Clyde emp Western Elec r3710 Oakwood dr
- * Clyde L (Jessie C) pres Hunt & Co Inc h607 Woodvale dr
- * Clyde L jr (Carolyn C) slsmn Hunt & Co Inc h202 Ashland dr apt A

HUNT COAL CO

- L R HUNT, OWNER
STEAM AND DOMESTIC COAL
FREDERICK STOKERS
200 S DEAN
TELEPHONE BROADWAY 2-3161**
- & Co Inc Clyde L Hunt pres Milton Whytsell v-pres Mrs Jesse C Hunt sec janitors sups 1016 Raleigh
- * Dock B hlpr Cone Mills r1010 E Market
- * Donnie B prsr Gboro Lndry & Clns r711 Asheboro
- * Doris Mrs chkr Gboro Lndry h340 W Lee
- * Earl V (Betty L) tree surgeon Thomas Tree Serv h813 S Aycock
- * Eliz N Mrs opr Cleo's Hair Styling Salon r2812 Liberty rd
- * Emery E mech H L Coble Constn r RD 2 Randieman N C
- * Eug (Mamie W) driver Gboro Mfg h807a Macon
- * Florence mus tchr 600 Magnolia r do
- * Franklin shopmn K C Franklin Co r1005 Asheboro
- * Furman (Wanda L) widr Metco Products h812 Cranbrook
- * Garcee constn wkr r704 Druid
- * Geneva C Mrs nurse 736 Julian r do
- * Gerald hlpr Thomas Tree Co r827 Silver av apt 1
- * Gilbert (Sallie M) emp Stevens Bros Poultry h500 Andrew
- * Gladys P Mrs ofc sec Brewer Paint & Wallpaper r4109 Beta pl
- * Gordon F (June S) slsmn Genl Foods h121 W Keeling rd
- * Grady jr mach opr Gboro Bag r1006 Caldwell
- * Grady G (Lillian L) saw mill opr h3501 Irwin av
- * Grier S (Norene P) shop formn Kirkman & Koury h2513 Grimsley
- * Guerney B (Gladys P) staff mgr Home Beneficial Life Insurance h4109 Beta pl
- * Harvey D mech H L Coble Constn r RD 1
- * Hassie M (wid Thos E) h822 Joyner
- * Henry W jr (Eliz N) slsmn Cory Corp h2812 Liberty rd
- * Homer (Judy K) wood wkr Geo C Brown & Co r618 Asheboro
- * Hurley M (Lorraine) mech Guilford Equipment r Asheboro N C

AMERICAN & SOUTHERN

INSURANCE COMPANY

Accident and Health Insurance

807 SUMMIT AVE.

TEL 275-8415

HUNT

- * J Norman (Helen S) dist mgr L B Price Mercantile Co h2005 Rosecrest dr
- * James D (Cath J) h420 Wesley pl
- * Jeff J hlpr A & T Col r213 Bingham
- * Jesse A Rev (Geneva C) h736 Julian
- * Jesse C Mrs sec Hunt & Co Inc r607 Woodvale
- * Jesse J (Lucy F) hlpr Stevens Poultry h1102 Asheboro apt 3
- * John H (Betty P) clk PO h201 N Ridgeway dr
- * Joseph (Anita C) lab Geo C Brown & Co h1310 Pinecroft rd
- HUNT JOSEPH M JR (Grace B), V-Pres Wimbiash Insurance Agency Inc 917-25 Southeastern Bldg 102 N Elm, Tels 272-4174, 272-4175 and 272-4176, h3308 Starmount dr (SF), Tel 299-9034**
- * Joseph M III (Annett L) studt r3308 Starmount dr
- * June S Mrs tchr Page Sr High Sch r121 Keeling rd
- * Kenneth K (Willie M) slsmn R H Barringer Distributing h1616 Walker av
- * Kenneth O (Inez C) pntr Southern Waterproofing h615 W Gaston apt 2
- * Lois r827 Silver av apt 2
- * Louis P (Agnes S) supvr Knitster's h2312 Lawndale dr
- * Louise A Mrs baby sitter 706 Walker av r do
- * Lucille L (wid T Parker) smstrs Vanstory Clo h508 Tate
- * Lynn R (Ruth H; Hunt Coal Co) r Pleasant Garden N C
- * M Ethelyn examiner U S Int Rev Serv h621 Fairmont
- * Margt waitress Dutch Kitchen r RD 1 Box 160
- * Margt A tchr WCUNC h516 S Mendenhall
- * Marvin L (Ligia D; Hunt Brokerage Co) h1202 W Cornwallis dr
- * Mary A Mrs clk Sou Ry h403 N Mendenhall apt 202
- * Mary C (wid Henry W) h529 Highland av
- * Mary L Mrs emp P Lorillard Co r309 Brooks ct
- * Mittie M (wid Walker H) h903 McGee
- * Nancy S (wid Geo) ofc sec Home Federal Savings & Loan Association h203 Tate apt C1
- * Orlf C h711 Willow ct
- * Orey P jr (Sybil G) clk Pilot Life Ins h2108 Merritt dr
- * Paul W mech H L Coble Constn r RD 1
- * Phillip C studt r2312 Lawndale rd
- * Rector S jr (Mildred) v-pres Electric Supply & Equipment Co Inc r Burlington N C
- * Roy F (Sarah E) mech Guilford Equip h2913 Dexter av
- * Roy L equip opr Thompson-Arthur Paving r Thomasville N C
- * Ruth B tchr Page Sr High Sch r Box 224 Pleasant Garden N C
- * Ruth H Mrs emp Hunt Coal r Pleasant Garden N C
- * Sherman (Mable L) pkr Geo C Brown & Co h618 Asheboro



HAIR STYLING SALON
Air Conditioned

ACROSS FROM PARKING LOT (ASHE AND SYCAMORE)
SOUTH OF COURT HOUSE

221 W. SYCAMORE

(DOWNSTAIRS)

DIAL 275-9262

DEPARTMENT STORE

203-211 South Elm Street

TELEPHONE (ALL STORES)

274-4661

Thalhimer's-Ellis Stone

(SEE PAGE 70 BUYERS' GUIDE)

YOUNG WORLDS

Friendly Shopping Center
and
Summit Shopping Center

**READ
AND USE**

GREENSBORO

**NEWS
AND
RECORD**

**WANT
ADS**

**PHONE
BROADWAY**

3-8611

**FOR
RESULTS!**

**WEAVER
REALTY
COMPANY**



SALES

**APARTMENT
RENTALS**

**PROPERTY
MANAGEMENT**

DEVELOPERS

INSURANCE

Mortgage Loans

**214
W. Gaston St.
Dial
273-5516**



**NORTH
CAROLINA NATIONAL
BANK**

"Your Bank in Greensboro"

12 CONVENIENT OFFICES TO SERVE YOU

Main Office — Jefferson Standard Building — 101 North Elm Street



402

**Star
ELECTRIC CO. INC.**

Electrical
Contractors
and Engineers

1421 Battleground Ave.
Phone 275-4544

HUNT
" Shirley M Mrs ofc sec Blue Gem Mfg r3611 Church
" Thos C (Louise M) h104 Fisher Park cir
" Thos E jr slsmn r622 Joyner
" Vardale r1103 Asheboro apt 3
" Wilson (Madge O) pnt r h704 Druid
Hunter A Reese (Mabel W) eng M L Eakes Air
Conditioning h3606 Parkwood dr apt A
" Ada M Mrs tchr Jesse Wharton Sch r111 Dolly
Madison RD 6
" Allene Mrs asst prof Gboro College r705 Dogwood la
(Glfd Col)
" Annie M (wid Hill M) h900 Carolina
" Benj G (Joann R) ofc mgr Universal CIT Credit Corp
h2307 Friendly rd
" Blanche C (wid F M) h200 S Tremont dr
" Bynum M (Ann F, Smith Moore Smith Schell & Hunter)
h304 Kimberly dr
" Chas M (Inda B) slsmn Gate City Mtr h607 Northridge
" Doris D laby wkr Cone Mills r RD 8 Box 403
" Dorothy P Mrs typ Peat Marwick Mitchell & Co r2210
Crestridge rd
" E Reid (Martha A) v-pres-mgr Piedmont Welding
Supply Co of Greensboro Inc h1808 Independence rd
" Edward C (Alma B) ofc sec YMCA h3706 Sunnycrest
av
" Eliz Mrs h738 Bluford ct
" Eliz H Mrs tchr Aycock Jr High Sch r215 Elmwood dr
" Eugenia M tchr WCUNC h1700 N Elm apt N-5
" Fae T Mrs nurse Drs J Taylor and Mrs Jean B
Brooks r2513 Fordham blvd
" Frances P Mrs bkpr Wachovia Bank & Trust r601
Park ter
" Fredk C (Dorothy R) eng Western Elec h4010 N
Fremont dr
" Geo W (Mary W) constn wkr h1218 Bilbro
" Hallie T mach opr Blue Bell r448 Creekridge rd
" Handler mgr Lloyd's Fuel Co
" Henry (Estelle M) h719 Blackburn pl
" Herman A jr (Frances P) formn City Schools h601
Park ter
" Hill M real estate 1054 Westside dr r900 Carolina
" Hills Baptist Church Rev C Ray Shumate pastor 1806
Merritt dr
" Hills Friends Church Rev Ralph E Smallwood 1201
Merritt dr
" Howard H (Faye T) slsmn h2313 Fordham blvd
" Howard K (Bobbie) dist scout exec Boy Scouts of Am
r Asheboro N C
" Ida B Mrs slsmn Ellis-Stone r1220 Summit av
" Inda B Mrs div mgr Sears r607 Northridge
" Jack L (Mary R) firemn Sou Ry h5600 Winston Salem
rd
" James G (Lounette L; College Drive In) h2237 E
Bradley
" James R (Patricia A) elec eng Bell Tel Labs (WE)
h2102 Emery Wood rd
" James R (Doris D) hlpr P Lorillard Co h2023b Textile
dr
" Jeanne chrk Columbia Lndry r119 W Smith
" Jesse T jr (Marian D) v-pres Starr Davis Co Inc
h4133 Dogwood dr
" Joan W Mrs ofc sec Thompson Dntal r RD 3 (Glfd
Col)

HUNTER
" John C (Edna I) h705 S Benbow rd
" John G (Sara L) phys 10116 Professional Village h2211
Granville rd
" John H (Lois C) clk PO h1704 Pichard
" John V III (McLendon Brimm Holderness & Brooks)
h602 Fairmont apt E
" Lessie Mae salad mkr Mayfair Cafeteria r307 Gilles-
pie
" Lois C Mrs tchr Lincoln Jr High Sch r1704 Pichard
" Lucille L Mrs slsmn Ellis-Stone h1330 Seminole dr
" Lula S (wid S Rife) h3310 E Bessemer av
" M Ray (Bobette K) dentist 1011 Madison av h112
Knollwood dr
" Mabel H Mrs clk Cone Hosp r605 Holt av
" Mary A Mrs tchr WCUNC r1515 Spring Garden
" Mary B Mrs ofc sec Jefferson Life Ins r413 N Spring
" Mary E r607 Northridge
" Mary S Mrs ofc sec Tropicana Supper Club r702 N
Elam av
" Mildred L nursery sch asst A & T Col r439 N Dudley
" Nancy W Mrs clk Kroger's r Gentry
" Oscar A (Mary A) slsmn Belk's h1515 Spring Garden
**HUNTER PARKS D (Eliz H), Dist Mgr Southern Bell
Telephone & Telegraph Co 801 N Elm, Tel 272-9011,
h215 Elmwood dr, Tel 272-9083**
" Fay Mrs nurse Dr Norman A Fox jr r RD 3 Box 57
" Paul H formn City Dept Pub Wks r Guilford College
N C
" Pearl W (wid Walter J) nurse 1712 Spencer h do
" R Allen (Pauline P) servmn Canten Co h315 Idol-
brook ct
" R C Thos (Maggie) h1006 E Bragg
" Raymond F shipping dept Blue Bell r448 Creek Ridge
rd
" Raymond G (Ada M) h111 S Dolly Madison rd (Glfd Col)
" Richd K (Marian W) chairmn City Board of Education
h1404 Westridge rd
" Richd K & Co (Richd K Hunter) mfrs agts 1400 West-
ridge rd
" Robt N (Floria M) pres King-Hunter Inc h1806
Carlisle rd
**HUNTER ROBERT S (Mary B), Asst Funeral Director
Hanes-Lineberry Funeral Service 401 W Market,
Tel 272-5158, h413 N Spring, Tel 272-8418**
" Robt T (Dorothy P) supvr Eastern Airlines h2210
Crestridge rd
" Shields A (Mabel C) clk Edmonds Summit Center Drug
h605 Holt av
" Shields B (Nancy W) ofc mgr Kwik Kafé of Greensboro
Inc h3502 Gentry
" Thos A (Dorothy K) dept hd Burl Indus h2316 Kirk-
patrick pl
" Thos A School Lee D Wellons principal 1305 Merritt
dr
" W Jack (Lois P) bldg contr 112 Homewood av h do
" Wm (Mary A) counter mn WCUNC h917 Dunbar
" Wm H (Mary S) slsmn Modern Metal Products h702 N
Elam av
" Wm H jr (Allene W) tchr Bessemer High Sch h705
Dogwood la (Glfd Col)
" Wm H III USAF r103 N Ridgeway dr
" Willie L (Ida B) clk Odell Hdw h1220 Summit av
" Willie L (Barbara P) instr A&T Col r RD 5 Box 704
Huntley sec also Hundley
" Emanuel (Theresa K) driver PO h723 Jennifer apt 18
" Fred (Sarah D) driver W I Anderson & Co h2220
Hassall apt H
" Inez H Mrs r166 W McCulloch
" Izone (Irene F) h360 W Whittington
" James wash mn King-Zane Mtrs r236 Percy
" Lee T (Mary C) roofer Gate City Roofing h405 Ashe-
boro
" Levestor jan Edmonds Friendly Road Drug r RD 3

BERRY COAL & OIL COMPANY

**FUEL OIL
KEROSENE**



**COAL
COKE**

**2200 E. Bessemer Ave.
Dial 273-8663**

**116 E. Bragg
Dial 275-9653**

DOWNTOWN STORE
ELM AT MARKET
BROADWAY 5-0461

BELK'S

SUBURBAN STORE
FRIENDLY SHOPPING CENTER
292-0960

403

HUNTLEY

- " Lillie cook h rear 1814 St Andrews rd
- " Loree H Mrs h782 Dunbar ct
- " May L maid r1922 Spencer
- " Ollie S Mrs h1922 Spencer
- " Robt A (Janie M) emp Sou Meter & Sup h717 Johnston
- " Sarah D maid King Cotton Hotel r2220 Hassell
- " Vernon W (Olivia S) exp hndlr REA Exp h1523 Pichard
- " Wilbert (Lillie L) chef Claude's Drive-In r424 Boyd
- " Wm A waiter S&W Cafeteria r717 Johnston
- Huntzinger Paul J (Miriam B) eng Aimp Inc h2513 Hardie
- Hupp Howard A (Bessie F) clk J G Maness Gros h1407 Hanner
- Hurd J Thomas (Pearl S) h2114 Redwood dr
- " Rodney L r2114 Redwood dr
- Hurdie Wm (Willie R) h1pr P Lorillard Co h1612(1614) Eastwood av
- " Wm R slsmn Nehi r402 S Mendenhall
- Hurley Edw r362½ W Bragg
- " Gene H trucker Cone Mills r RD 1 McLeansville N C
- " Lloyd S mach J A Willard Co h2021 Todd
- " Maude G (wid Leonard B) h2304 W Market
- " Patricia G Mrs tchr WCUNC r Reidsville N C
- " Peggy J Mrs clk-typ Commercial Credit Corp r Liberty N C
- " Ray M (D Ruth) analyst Pilot Life Ins h3201 Gilmore dr
- " Rex O (Peggy J) slsmn Elec Serv & Sls r Liberty N C
- " Robt E (Ellen E) h127 S Mendenhall apt 3
- Hurlock Annie F mach opr Blue Bell r RD 8 Box 334
- Hurster Anita N Mrs clk Cone Hosp h925 Cherry
- " Daniel J studt r1503 Westridge rd
- " Hazel h1422 Ashe
- " Howard H (Mary E) h1503 Westridge rd
- " Mabel H Mrs dept mgr Charles Stores r2701 Holmes rd
- " Mary C Mrs slswn Ellis Stone r1503 Westridge rd
- " Robt E (Mabel H) serv mgr Chandler Tire h2701 Holmes rd

- Hurt Clifford V (Jeanette L) eng Western Elec h6808 Friendly rd (Glfd Col)
- " Richd D (Marsha M) color stylist duPont h3807 Kirby dr
- " Ruth W (wid Shirley S) slswn Schiffman Inc h214 South Park dr apt 1
- Husband Cora L maid h328 E Lee
- " Elzy r1051 Bilbro
- " Robt H (Mary J) blacksmith Newman Mach h518 Haywood
- " Virginia A clk Pennsylvania Threshermen & Farmers Mutual Casualty Ins r RD 4 Reidsville N C
- Huske Dixie P tchr Grimsley Senior High Sch r812 Doy rd
- Huskey Kath Mrs catcher P Lorillard Co h604 5th av apt 2A
- Huskings Jack (Lessie M) r3903 Broadacres dr
- Huss Thos H (Sallie W) dist mgr School Pictures Inc h2019 Armhurst rd
- Hussey Arnold R (Grace B) clk Sou Ry h3502 Groome-town rd
- " Clifford wvr J P Stevens & Co r520 Arlington
- " Harold R emp Cone Mills r1404 Fairview
- " Irene W shipping dept Blue Bell r RD 1 Pleasant Garden N C
- " Julian H (Betty L) acct Strand Skees-Jones & Co h3403 Kenmore
- " Minnie M tchr h932 Carr
- " Patricia B tel opr Burl Indus r1207a Hill
- " Russell M (Mary S) sec-treas Stay-Right Septic Tank Co Inc h3103 Farmington dr
- " Sherwood R clk H L Coble Constn r1207 Hill
- " Stephen A driver Bison Fast Freight r RD 2 Robbins N C

Bullock & Humble
CONTRACTORS
Commercial and Residential
Carrier Air Conditioning and Heating
1027 OAKMONT AVE. TEL. 273-1975

HUSSEY

- " Thos H (Zonie H) roller opr Cone Mills h310 Lynbrook dr
- " W Albert (Viola C) prsr Gboro Lndry & Clns
- " Zanie H Mrs insp Cone Mills r310 Lynbrook dr
- Hussian Wm J (Jean S) personnel dir Pilot Life Ins h3802 Pershing ct
- Huston Annie L Mrs r1319 N Elm
- Hutchens see also Hutchins
- " Arlene P mach opr Blue Bell r RD 1 Jamestown N C
- " Barbara shipping dept Blue Bell r RD 1 Whitsett N C
- " Henrietta Mrs head bkpr E L Brownhill Co r406 N Spring
- " James D emp Cone Mills r RD 4 Reidsville N C
- " John A (Henrietta C) asst mgr Ellis-Stone h406 N Spring
- " Otis E (Treva R) grinder Cone Mills h133 Rocky Knoll cir
- " Violet bkpr Glenn's Sewing Machine r High Point N C
- " Wayne E insp Cone Mills r McLeansville N C
- Hutcherson see also Hutchens Hutchinson and Hutchison
- " Harry J carp r719 Dillard
- " Joseph T (Myrtle T) carp h719 Dillard
- " Joseph T jr carp r719 Dillard
- " Leila r322 Asheboro
- " Robt L mech City r Post Office Box 1495
- " Vergil T (Eliz F) h1522 Thom ct
- Hutcherson Harry L (Willie L) emp Western Elec h6812 Friendly rd (Glfd Col)
- Hutchings Lessie P shipping dept Blue Bell r Box 32 Stokesdale N C
- " Nettie P Mrs ofc sec Made Rite Sandwich r Madison N C
- " Richd D (Ruth) shop supt Southeastern Metal Products r Madison N C
- Hutchins see also Hutchens
- " Danl D (Lessie M) h1pr Cone Mills r Stokesdale N C
- " Gertrude C Mrs tchr Kiser Jr High Sch r1206 Country Club dr
- " Hilda B Mrs h1102 Asheboro apt 4
- " Hubert A (Teresa F) erector Beaman Corp h1808 Oak
- " Ivery A (Virginia F) cash U-Save-It Food Store r Summerfield N C
- " J Howard emp Wysong & Miles r RD 1 Box 148 McLeansville N C
- " James A (Ann L) assoc mgr Life Insurance Co of Virginia h3033 Sourwood
- " John E dyemn Cone Mills r RD 2 Box 382
- " Letcher O (Gertrude C; Advertising Enterprises; Gay Specialty Co; Hutchins Post Cards) h1206 Country Club dr

Towne House Motor Lodge
71 SPACIOUS ROOMS AND SUITES, AIR CONDITIONED AND TV
COURTESY COFFEE - BABY SITTERS
EXCELLENT CUISINE - SWIMMING POOL
1000 W. MARKET ST. TEL. 273-5503

CHANNEL
2

W

F

M

Y

T

V



DIAL
274-0114

P.O. Drawer A

Phillips Ave.
Cor. White

SOUTHERN TRACTOR-POWER MOWER CO.
Power Mowers - Garden Tractors - Chain Saws
PARTS FOR ALL MAKES POWER MOWERS
SALES and SERVICE
4821 High Point Road
WHOLESALE and RETAIL
Tel. 299-5350

**BOREN
BRICK
FOR EVERY
NEED**

• • • • •
WIDE
VARIETY
OF SIZES
and
COLORS
• • • • •

SOLITE
BLOCKS

• • • • •
Manufactured by
BOREN
Clay
Products
Co.
TELEPHONE
674-2255

Plant and
Office
Pleasant
Garden, N.C.



SEEDS

**SCOTT
SEED
CO.**

Seedmen
Since
1903

Everything For
The Garden
And Lawn

TWO LOCATIONS

235 N. Greene
Dial 273-8625

Ample Free
Parking

Golden Gate
Shopping Center
Dial 275-7236



PHIL R. CARLTON, INC.

**GENERAL INSURANCE
CARLTON BLDG.**

Since 1915

REAL ESTATE

232 W. MARKET ST.

OPPOSITE COURT HOUSE

PHONE BRoadway 2-8157

404

Harry L. Hill



LICENSE NO. 2758

**General Contractor
BUILDER OF BETTER HOMES
1007 Westridge Rd.
P. O. Box 8657
Telephone CYPRESS 9-2215**

HUTCHINS

" Lonnie L (Pearl A) emp Caro Steel h4002 Annie Laurie dr
" Marie E supvr Cone Hosp h1103 Olive apt D
" P Edith Mrs baby sitter 1850 Valley Park dr h do
" Patricia C studt r1206 Country Club dr
" Post Cards (Letcher O Hutchins) souvenir cards 1206 Country Club dr
" Riley J beamer Cone Mills r Reidsville N C
" Thos A (Janie) pressmn Container Corp of Am r819 Sherrill dr
Hutchinson see also Hutcherson Hutcheson and Hutchison
" Chas N h610 5th av
" Doris E supvr PS h2812 Northampton dr
" Douglas G (Charlotte F) emp Burl Indus h817 W Terrell
" E Mildred tchr Jackson Jr High Sch h2812 Northampton dr

" Hazel A Mrs nurse Merritt Moore & Bumgarner r3008 W Sedgfield rd
" Jack R (Mary A) cash W I Anderson & Co h1829 Villa dr
" James M slsmn Friendly Broom Wks r610 5th av
" Jo ofc sec Wise Homes r2407 Pinecroft rd
" Johnny H wash mn Alexander & Mann Mtr r1402 Dunbar
" L Delphine studt r1200½ Spring Garden
" Lucy S mach opr Blue Bell r1821 Holycone rd
" Mary A Mrs ofc sec N C Natl Bank r1829 Villa dr
" Norman H driver Overnite Trans h1200½ Spring Garden
" Raymond J (Hazel A) atndt Highland Park "66" r3008 W Sedgfield dr
" Reuben A (Lucy S) fdry wkr Glascock Stove & Mfg h1821 Holycone
" Robt clk Cliff Hudson's Curb Market h2012½ Freeman Mill rd

" Vergil T jr cutting dept Blue Bell r1522 Thom ct h25 Dillard
" Willie F (Mabel G) jan WCUNC h617 Ross av
Hutchinson Betty L clk Barl Indus r416 Vandalia rd
" Betty P Mrs studt r428 E Radiance dr
" Doris C Mrs opr Daurity's Beauty Salon r708 McPherson
" Gilbert M (Mary W) h405 N West Greenway
" Gilbert M jr atndt Harold Smith Sunoco r405 W Greenway
" H Gray (H Gray Hutchison Associates) r Raleigh N C
" H Gray Associates (H Gray Hutchison) consultants 301 S Elm R714

" Helen S studt r405 N West Greenway
" Joseph R (Nannie E) cash Sou Ry h1118 Portland
" M D (Christine C) formn Sou Ry h2511 Walker av
" Robt W atndt Harold Smith Sunoco r405 W Greenway
" Wm W (Betty W) electn Western Electric h416 Vandalia rd
" Wilmer W (Doris C) prsmn Container Corp of Am h708 McPherson
Hutcherson Veigl T jr r1522 Thom ct
Hutson see also Hudson

HUTTON

" Eddie J (Irene B) head teller N C Natl Bank h1410 Woodside dr
" Edw A (Ruth M) emp Cone Mills h1308 Andover av
" Fletcher W (Vivian V) driver Quality Foods h1325 Mayfair av
" Harold H (Virginia H) pres Greensboro College h109 East Greenway S
" Irene B Mrs clk N C Natl Bank r1410 Woodside dr
" James P emp Guilford Fdry r342 N Parker
" John L (Mildred R) cabtmkr h1218 Valleyview
" Martha studt r109 East Greenway S
" Virginia A Mrs tex wkr Cone Mills r403 Denny rd
" Vivian V spare hd Cone Mills r1325 Mayfair av
Hutto Margt S Mrs clk-typ Wysong & Miles r3909 Walker av
" W Harris jr studt r3909 Walker av
" Wilbur H (Margt S) bkpr Dixon & Christopher h3909 Walker av
Hutton Allan H (Billie J) real est 103 S Greene R204 h2905 New Hanover dr
" Apartments 201 N Spring
" Beulah J (wid Alex) h1019 E Washington
" Chas C (A Lee); Guilford Dry Cleaners h2107 Mimosa dr
" Chas C jr (Joanne) mgr Guilford Dry Cleaners h2522 Overbrook dr
" Chas M (Anna G) asst mgr Rose's 5¢ & 10¢ & 25¢ Store h615 5th av
" Edna G Mrs tchr Geo A Grimsley Sr High Sch r3204 Madison av
" Eliz tchr Brightwood Sch h200 S Mendenhall apt 6
" Fleta F Mrs ad taker Gboro News r2815 Springwood dr

HUTTON FRANK R (Bertha M; Frank R Hutton & Sons Realtors), W-Pres-Genl Mgr; Friendly Center Inc and Friendly Shopping Center 3125 Elizabeth av, Tel 275-7554, h2109 Rolling rd, Tel Broadway 3-1296

" Frank R jr (Fleta F) mgrs asst Friendly Shopping Center h2815 Springwood dr

HUTTON FRANK R & SONS REALTORS (Frank R Hutton), Joseph M Hutton and Allan H Hutton Associates, Realtors, Real Estate Sales, Rentals and Insurance 103 S Greene, Tels Broadway 2-6240 and Broadway 3-4721, Res Tel Broadway 3-1296

" Fred P (Edna G; Hutton Office Supply Co) h3204 Madison av
" Fred P jr (Margie B) assoc Hutton Ofc Sup h1426 Whilden pl
" Geo C (Margt E) mgr Clary Business Machine Agency h612 N Mendenhall
" Joseph M (Evelyn L) real est 103 S Greene R204 h1207 Onslow dr
" Joseph W (Edna W) comptroller Jewel Box Stores r5520 Cumberland rd
" Joseph W (Ruby S) ofc mgr Robt Cole Inc h1104 Madison av apt 1
" Margt E Mrs clk City Pub Property Dept r612 N Mendenhall
" Margie B Mrs tchr Brooks Sch r1426 Whilden pl
" Maxie M (wid James R) smstrs Stagna Decorations & Supplies h817 Spring Garden
" Office Supply Co (Fred P and Mrs Edna G Hutton) 209 Bellemead
" Sallie studt r3204 Madison av
" Hyams J Perry mtecm Bd of Educ h209 S Cedar
" Roessler L (Edsa L) asst supt of mails PO h304 Lehigh
Hyatt see also Hiatt
" Alf R tex wkr Cone Mills r RD 8 Box 726
" Annie M Mrs icer Interstate Bakeries r917 West Lee
" Barbara A x-ray tech Cone Hosp r3810 E Market
" Billy W USMC r709 Highland av
" Claude A (Lois W) hlpr Cone Mills r RD 8 Box 675

**Prove BRIDGES' Value
By Comparison**

Two



327-29 S. Elm St.
Dial 272-0165

**Fine Furniture and
Furnishings For The Home**

Locations

Summit Shopping Center Dial 272-6114
Summit Av. Cor. E. Bessemer Av.

HYATT

- " Coy C (Annie C) h709 Highland av
- " Don eng Minneapolis-Honeywell Regulator r Guilford College
- " Doug r709 Tuscaloosa
- " Douglas (Juanita C; Hyatt Neon Signs) h207 Cottage Grove av
- " Faye R Mrs clk Genl Mtrs Acceptance r606 Waugh av
- " Finley A (Gysie B) h117 Oak ct
- " Fred C USAF r2715 Rockwood rd
- " Gabriel A (Mary P) carp h3810 E Market
- " Geo T (Faye R) city police h2018 Armhurst rd
- " Geo T (Margt S) emp Ryder Truck System h2203 Murrayhill rd
- " Leon M supvr Griffin Baking r4516 W Market
- " Lois W Mrs btry flr Cone Mills r RD 8 Box 675
- " Margt Mrs clk Joseph Ruzicka Inc r2203 Murray Hill rd
- " Margie sewing mach opr Blue Gem Mfg r206 Lawrence
- " Mary J Mrs clk Duke Pwr r RD 1 Box 311
- " Mary P Mrs smstrs Bates Nitewear r3810 E Market
- " Robt F (Bertha C) slsmn Selig Chem h2715 Rockwood rd
- " Robt O (Mary C) driver Carolina Block h3870 Greenpoint dr
- " Thos C tex wkr Cone Mills r RD 8 Box 726
- " Wayne delmn Caro Printing r Julian N C
- " Wyn M (Marjorie M) carp h1807 Ontario
- " Willie (Julia Mertis) roofer Gate City Roofing r620 Sampson

Hyde Alfred D (Grace J; Hyde Hardware Co) h2205 Oak Hill cr

- " David L r2514 Woodview dr
- " Grace J Mrs ofc sec Am Ins Group r2205 Oak Hill dr
- " Hardware Co (Alf D Hyde) 4813 High Point rd
- " J Clinton (Lillian) slsmn h1905 E Cedar Fork
- " Richd W (Shirley A) regional dir First Credit Co of Greensboro h2510 Cheltenham dr
- " Shelley (Dorothy L) hlpr P Lorillard Co h1206 Freeman Mill rd

Hyland John Rev asst pastor St Pius Tenth Church r2210 N Elm

Hyler Dorothy S clk-typ Monarch Elev & Mach r RD 1 (Gld Col)

- " Dorothy S (wid Fletcher) tchr Guilford Kindergarten r205 Overman dr
- " Geo B Rev (Minnie P) pastor Northside Baptist Church h2215 Vine
- " Lillie T (wid Alfred) maid h1028 W McCulloch
- " Minnie P Mrs clk U S Int Rev Serv r2215 Vine
- " Hyllton see also Helton and Hilton
- " Albert A (Lydia S) pres-treas North State Milling Co Inc h802 Northridge
- " Bertha L Mrs aide Cone Hosp r1715 Spry
- " Cecil H (Bertha L) jailor County Jail h1715 Spry
- " Kenneth L (Lottie S) studt h208 S Edgeworth apt 2
- " Paul R (Rachel W) driver F D Lewis & Son h400 Shelton
- " Ray A (Mildred) slsmn North State Milling h3903 Sedgemoor rd
- " Roger S (Carolyn) slsmn North State Milling r RD 4 Box 509H

Hyman see also Herman

- " Aaron L (Gertrude V) h2105 Rolling rd
- " Anetha B Mrs prsr North Elm Clns h330 W Whittington
- " Barbara h900 Austin
- " Bernard R (Mary R) staff mgr Life Insurance Co of Georgia h2706 Holly dr
- " Jerry B (Judy R) pres Brant Homes Inc h1215 Hobbs rd
- " John A (Evelyn B) h608 Kimberly dr

Howard Johnson's Motor Lodge

TEL. 299-4612

ADJOINING
GENERAL GREENE MOTEL
TEL. 299-6311

Int. 85, U.S. 29 South, 70 West P.O. Box 353

HYMAN

- " Joseph (Shirley B) slsmn h1822 Independence rd
- " Shirley B Mrs (Hy-Way Cottage) r1822 Independence rd
- " Hypes David L USAF r1008 Fairmont
- " Hyslop Ruby H Mrs ofc sec Champion Stge & Trucking r2407 Ontario
- " Saml (Ruby H) technical asst Western Elec h2407 Ontario
- " Hyson J E whse supt Edgcomb Steel
- " Hy-Way Cottage (Mrs Shirley B Hyman) wns clo 3113 Battleground rd
- " Iben Earl E (Irene V) personnel mgr Iowa National Mutual Insurance h613a Chancery
- " Ice Delivery Co Wm J East mgr (br) 900-02 W Lee
- " Iddings Bessie D Mrs clk Jeff Life r1011 Spring Garden
- " James R (Bessie) agt Carolina Home Life Ins h1011 Spring Garden apt 5
- " Jerry W USN r116c Manley av
- " Orby F (Lillie W) mach Carter Fabric h704 Cranbrook
- " Paul (Sara M) linemn Duke Pwr r RD 1 Summerfield N C
- " Richd F (Helen D) brakemn Sou Ry h2009 Spring Garden
- " V E h1806 Fairfax rd
- " Ideas Inc Allen H Watkins pres J Archie Cannon jr sec patent developers 1101 Willowbrook dr
- " Idle Burnis tile setter Price Linoleum Shop r High Point N C
- " Idol Carmel E (Florence R) h3500 Pinescroft ct
- " Chas C (Marie G) h3829 High Point rd
- " Cleat C jr (Lillian G) carp Luper Constn h1103 W Lee
- " Herbert USA r1806 Oak
- " Homer slsmn Black Cadillac-Oldsobile h803 Cole
- " Jeanette M Mrs bkpr Black Cadillac-Oldsobile r803 Cole
- " John emp P Lorillard Co r904 Merritt dr
- " Porter B (Voys C) atndt O'Henry Auto Serv h1710 Fairfax rd
- " Wm A (Onie B) h687 Percy
- " Wm R (Rebecca G) asst Municipal County Court Clerk h1300 Echo

Ijames Frances G r1602 Talley
IKE'S GARAGE (L T Isom), First Class Repair Work, Road Service Sumner School rd, P O Box 876, Just off Hwy 220 S, Tel Broadway 2-1436 (See Page 100 Buyers' Guide)

- " Ikerc D D (Margt) eng IBM r Madison N C
- " Dolly M Mrs slsmn H L Green & Co r1408 Hanner
- " Henry A (Dolly M) h1408 Hanner
- " Ilderton Norman K installer Otto Zenke Inc r3703 E Bessemer av

Hollowell & Associates
INC.

ENGINEERING - LAND SURVEYING
REAL ESTATE DEVELOPMENT
TOPOGRAPHY

38 First Southern Bldg. TEL. 275-0472
1020 E. WENDOVER AVE. P.O. BOX 6181



OFFICE MACHINES

●
CALCULATING

●
ADDING

●
ACCOUNTING

●
DATA PROCESSING

●
CASH REGISTERS

1005
BATTLEGROUND
AVE.

TEL.
273-9477

Carey Metts
—
Realtor
—
-MLS-



SALES TRADES RENTALS

Home Planning
Custom Building

"Homes
Built To
Please"

2920
Lawndale Dr.

TELS.
275-2660
NIGHTS
288-3879

KIRK'S SINEATH MOTOR CO.

AUTO REPAIRS ● WRECKER SERVICE ● BEAR ALIGNMENT

419 BATTLEGROUND AVE. 24 HOUR SERVICE TEL. BROADWAY 2-3456

MOORE REALTY and Mortgage Co.

A. K. Moore
A. K. Moore, Jr.

REALTORS

Sales
Rentals
Property
Management

Mortgage
Loans
Insurance

BUILDERS

314
N. Greene
Telephone
275-4541

Ike's Garage

Repairs
On All
Make Cars

ROAD
SERVICE

GUARANTEED
QUALITY
WORK

SUMNER
SCHOOL RD
OFF HWY 220 S.
Rd 8, Box 676
TEL.
Broadway
2-1436

LAMBETH-TROXLER FUNERAL HOME

Dial 273-3401 and AMBULANCE SERVICE Dial 273-3401

"Completely Air Conditioned"

406

Pegram-West, Inc.
Architectural Woodwork — Building Materials
405 E. MEADOWVIEW RD.
(SOUTH ELM STREET AT TORACQUE WAREHOUSE)
TELS. 273-6958, 273-6959 and 273-6950

Iler Frank R (Nan S) div of plans Blue Bell h123 Beverly pl
" Frank R jr studt r123 Beverly pl
Ilick Fredk S Rev (Marilyn K) pastor Grace-Luther Memorial Lutheran Church h1017 Ross av
Illman Jennie D (wid Herbert P) h811 Olive
" Walter F (Grace B) tech adv Burl Indus h910 Westridge rd
Ilse Wm J (Joan H) trainee Caro Hatcheries h1401 N Elam av
Iman Norman D (Janet H) field rep spl Western Elec (Winston) h2410 Woodberry
Immanuel Robt (Gertrude) constn wkr J R Taylor Constn h1200 Freeman Mill rd
Imlay Bill Florists (J Wm Imlay) greenhouse 5819 Winston Salem rd
" J Wm (Lois H; Bill Imlay Florists) h107 Lindley rd (Glfd Col)
Immanuel Baptist Church Rev Paul D Early pastor 2432 High Point rd
Imperial Metallic Lubricants (Wm T Rightsell R Marion Tarrant) 3301 Spring Garden
Inam Saml W h4706 Bowman av
Independent Presbyterian Church Rev Fred W Evans jr pastor 908 Westover ter
Industrial Advertising Co Wm Stack pres Wm M York v-pres-treas 507 Jackson
" Electrics Inc Raymond M Owens pres James E Hall sec-treas whol elec sups 1018 Arnold
" Foods Catering Service Chas A Southern mgr 4411 W Market
" Foundry & Manufacturing Co Albert P Golden mgr rear 4616 Hilltop rd
" Piping Inc Chas E Flowers supt pipefitters (br) 726 S Elam av
" Rayon Corp Joseph T Lyon jr sls mgr yarns 301 S Elm R807
Industries of the Blind Inc Oliver D Nelson pres Chas E Kerchner v-pres Ray J Tysor treas broom mfrs 920 W Lee
Inez Beauty Shop (Mrs Inez H Boyd) 2117 Rocky Knoll rd
Infropake Corporation of America Joseph R Morton chairman of the bd John D Watson pres C Harry Phillips v-pres-mgr Chas E Baxter sec-treas chem & plastic products mfrs 1015 Warehouse
Ing James T clk De Soto Chem Coatings h925 Lexington av
Ingalls Kath (wid Logan) h424 E Radiance dr
Ingber Leo (Natalie) v-pres-sls mgr Southland Musical Merchandise Corporation h4305 Dogwood dr
Ingham M Stuart clk Pilot Life Ins r1802 W Market
" Tama O (wid James) bkpr Brown Realty r1802 W Market
Ingle Billie B Mrs teller N C Natl Bank r302 Boxwood dr
" Carol S Mrs ofc sec Black Cadillac-Oldsmobile r1002a Elwell av
" Lee H (Macy J) supt County Prison Farm No 1 h4120 Burlington rd
" Roy P (Billie E) agt Kentucky Central Ins h302 Anchor dr
" Roy P jr emp Blue Bell r302 Anchor dr
" Wade hlpr Hughey Tile r Gibsonville N C
" Woodrow M atndt Kyle's Friendly Serv r218 N Cedar

Ingold Anna C Mrs btry flr Cone Mills r1313 Huffine Mill rd
" Annie D (wid John S) h715 Gillies ct
" Arnold W (Bonnie F) clk Odeil Mill Sup h2507¹/₂ Campbell
" Bartra G emp Blue Bell r RD 2 Brown Summit N C
" Bonnie Mrs binder Coleman Envelope & Printing r2507¹/₂ Campbell
" Clarence G (Mary C) mach P Lorillard Co h1912 Rayston dr
INGOLD CLEO JONES MRS (Cleo's Hair Styling Salon), 221 W Sycamore, Tel 275-9262, r1906 Taylor, Tel 273-3897
" Danl J (Eva S) h1003 Hern av
" Donald C (Doris W) slsmn Cooper D Cass Co h2315 Larkspur dr
" Donald P (Delores S) eng City Traffic Engineering Dept h2904 Shamrock dr
" Doris W Mrs bkpr Carolina Maytag Sales r2315 Larkspur dr
" Dorothy M Mrs h2622 Grimsley
" Earl S (Irene B) driver Dean F Ring Constn h614 Willard
" Ephraim L h2406 Spruce
" Ephraim L (Anna C) slsmn Pepsi-Cola h1313 Huffine rd
" Ernest D (Mildred L) mech Harry D Kellett Inc h1105 Parish
" Ethel P (wid Clyde) opr Model Beauty Shop h328¹/₂ W Washington apt 4
" Guy G (Barbara) formn Pump & Tank Shop r RD 4
" Hailey C Mrs btry flr Cone Mills r RD 2 Brown Summit N C
" Harley G (Louise R) slsmn Pittsburgh Glass h2015 Ellington
" Irene K Mrs slsmn Meyer's r407 S Spring
" James hlpr Dick & Kirkman r RD 2 Browns Summit N C
" James C (Marie H) water proofer Alton Waterproofing h3508 Euclid
" James D (Catherine W) mech H L Cark Farm Supply r RD 1 Whitsett N C
" James W (Cleo J) h1906 Taylor
" John M r913b Bellevue
" Leona P Mrs clk Dillard Paper r2008 Armhurst rd
" Louise R Mrs bkpr Ptsbgh Glass r2015 Ellington
" Macon J (Ila S) linemn Duke Pwr r RD 4 Box 616-B
" Mae A (wid Lucy) r3611 Euclid
" Mamie A (wid J Bryant) h2519 Carroll
" Mary Mrs sew mach opr Blue Gem Mfg r RD 1 Box 224 Julian N C
" Max L baker Piedmont Pie r RD 10 Box 787
" Mildred M Mrs ofc sec Harry D Kellett Inc r1105 Parish
" Minnie M Mrs baby suther 913b Bellevue h do
" Perry R linemn L W Routh Constn r RD 4 Box 616
" Rex H (Ethel C) mach Wysong & Miles h308 New
" Riley D (Mary J) hlpr Cone Mills r1709 Ingold rd
" Robt E (Judith P) field rep Genl Mfrs Acceptance h3803 Holt's Chapel rd
" Roland r2209 Pincroft rd
" Sheila A emp Blue Bell r4310 Halifax
" Thela M (wid John M) clk G D Reddick Inc h2209 Pincroft rd
" Violet M Mrs waitress 70 Truck Stop h811 Arlington rd
" W Reece (Betty J) suvr Piedmont Pie h3203 Nathaniel rd
" Walter D laby tech Dr Frank G Atwater r2519 Carroll
" Wm N (Sheila A) acct Western Elec h4310 Halifax rd
" Wm P driver Ready Mix Concrete r RD 1 Box 126 Randleman N C
" Wm S (Leona P) slsmn Galloway Buick h2008 Armhurst rd

GREENSBORO MARBLE & TILE CO.

CONTRACTORS
Residential — Commercial — Industrial
Tile — Marble — Soft Floors — Flagstone

1711 SPRING GARDEN

TEL. Broadway 2-2309



DRINK **Coca-Cola** IN BOTTLES
TRADE MARK REG. U. S. PAT. OFF.
GREENSBORO COCA-COLA BOTTLING COMPANY



407

- Ingool Chas M (Eva F) bench mn Cone Mills r1718
Glenside dr
" Eva P Mrs btry flr Cone Mills r1718 Glenside dr
" Margt F Mrs tex wkr Cone Mills r2108 Cypress (Revd)
" Mattie H Mrs btry flr Cone Mills r RD 7 Box 615E
" Stewart S (Margt F; Revolution Electric Repair
Service) h2108 Cypress (Revo)
Ingraham Helen M h2413 Sylvan rd
Ingram Alice cook h300b York
" Aubrey W (Betty K) clk Pure Oil h602 Muirs Chapel
rd
" B Carol asst Dr C Ray Holmes r807 Northridge
" Betty K warper tender Guilford Mills r602 Muirs
Chapel rd
" Betty L Mrs recpt Leons Beauty Salons r2406 Hardie
" Billy D (Joanne S) cook Bar & Castle h410 McCulloch
" Bonnie J waitress King Cotton Hotel r836 W Market
" Bradley (Mary D) emp P Lorillard Co h700 Clapp
apt 7
" Carl jr (Rhoda B) lab Howard Const h821 Pasadena
" Chas (Annie R) prsr Eliam Clns & Lndry h424 Banks
" Chas J (Shirley J) routemn Macke-Vending Machine
h3906 Broadacres dr
" Clarence A (Lola P) vehiclemn REA Exp h2006
Bundy dr
" Clarence H roofer Kidd Sht Mtl & Roofing r614 Julian
Clyde R (Shirley) reprmn SBT&T r RD 10 Box 831
" Connie tray wn Cone Hosp r509 Boyd
" Donald M emp Cone Mills r RD 1 Box 324
" Duncan B (Hazel M) emp Burlington Industries h216
Robbins
" Eli C (Lou Ellen T) plant supt Bamby Bakers h4206
Hampshire dr
" Ellen Mrs maid Sedgewick Inf
" Ernestine r1001 Bilbro
" Frank A (Ethel K) asst controller Blue Bell h3925
Madison av
" H Eng (Jane E) field rep N C Credit Union League
h4220 Whippoorwill dr
" Hallie M Mrs h875 Burbank
" Harry C (Erma D) lab fkr Burl Indus h506 1/2 S Cedar
" Harvey (Ellen D) lm Dr Tankersley h509 Boyd
" Harvey J r509 Boyd
" Henry B jr (Lucy G) asst prof Gboro College h106
Beverly pl
" Henry E (Mildred M) jan SBT&T h734 Poteat ct
" Howard plant wkr Coca-Cola r364 W Bragg
" Irvin S (Kathleen K) dep County Register of Deeds
r High Point N C
" Isaac roofer Gate City Roofing r1229 Gray
" J W (Carol F) and N C Natl Bank r900 Courtland
" Jacob A servmn Meredith Swimming Pool r Guilford
" James A undwrtr Am Ins Group r2733 Stratford dr
" Jane E Mrs clk Meyer's r1905 Autumn ct
" John (Eliz D) USAF h3808 Clifton rd
" John E (Olga H) mech h3506 E Market
" John P (Helen P) h704 E Lake dr
" John W slsmn Guilford Electronic Sup r603 5th av
" Johnsr prsr Gboro Lndry & Clns r806a Warren
" Kate U (wid Clarence) r2006 Bundy dr
" Lillie L (wid Rockwell W) r2733 Stratford dr
" Lola L (wid N Percy) r1129 Westridge rd
" Lola F clk Blue Bell r2006 Bundy dr
" Lonnie (Jeannetta K) lab P Lorillard Co h520 Boyd
" Lula M (wid Barney) maid h1001 Salem
" Magnolia A Mrs clk Belk's h603 5th av
" Martha G Mrs mach opr Vick Mfg r807 Northridge
" Mary clk U S Int Rev Serv h815 Rankin pl apt 4
" Maston lab Cone Mills r430 Banks
" Mildred Mrs maid Pilot Life Ins r734 Poteat ct
" Mittie I Mrs maid r875 Burbank
" O Gail ofc sec Lucas Travel Agency r807 Northridge
" O K sec Methodist Board of Publication Inc r Durham
" Olivia M Mrs ofc sec Dr Geo T Wolff r2002 Liberty dr

THE NATIONAL CASH REGISTER CO.

Accounting and Bookkeeping Machines
Cash Registers — Adding Machines
Sales and Service

**116 E. MARKET
DIAL 274-8414**

INGRAM

- " Pearl M Mrs pkr Gladiola Biscuit h1320 Mayfair av
" Raymond B (Betty L) copy editor Greensboro News
h2406 Hardie
" Richd S (Eliz S) asst mgr E B Stone Finance h3104
Branch Wood dr
" Robt C lab City Water & Sewer Dept r1012 Logan
" Robt H electn Airport Elec h2733 Stratford dr
" Robt L (Olivia M) slsmn W P Ballard & Co h2002
Liberty dr
" Robt N (Ruby L; Southern Asphalt Products Co) h409
N Holden rd
" Roy baker Piedmont Pie r1016 S Ashe
" Sam h1804 E Market
" Shirley K Mrs flwn Rose's 5¢-10¢ & 25¢ Store r3806
Broadacres dr
" Shirley M Mrs ofc sec SBT&T r RD 10 Box 831
" Sylvia maid h404 High
" Tama O Mrs bkpr Brown Realty r1802 W Market
" Violet slsmn Glfd Memorial Park h1509 Walker av
apt 1
" W E emp Carolina Steel r RD 1 Box 324
" Walter W (Martha G) adj P Lorillard Co h807
Northridge
" Weaver J (Daisy J) order picker De Soto Chem
Coatings r690a Warren
" Wm H (Birdie M) h4312 Groometown rd
" Wm H driver Morgan Trucking Lines r High Point
" Wm J (Carole) adj N C Natl Bank r900 Courtland av
" Wm L (Georgia M) driver S&W Mtr Lines h2612
Immanuel rd
" Wm P jr (Frances R) ofc 114 N Elm R219 h1204 Hill
" Wm V (Sterling D) sec-treas Gate City Paint Co Inc
r201 Lakefield dr
" Wm V jr (Vivian W) v-pres Gate City Paint Co ofc
mgr King-Hunter r134 Lakefield dr
" Imman Audrey M (Bennie L; Imman Brothers) h2000
Dalton rd
" Bennie L Mrs exec dir Greensboro Cerebral Palsy
School r2000 Dalton rd
" Brenda C clk Jeff Life r RD 2 Summerfield N C
" Brenda H Mrs ofc sec County Domestic Relations
Court r514 Creekridge rd
" Brothers (Audrey M and C Carroll Imman) cotton
brokers 109 1/2 W Gaston
" C Carroll (Evelyn S; Imman Brothers) h703 Woodland
dr
" C Carroll jr studt r703 Woodland dr
" Carl C driver Lewis Contracting r RD 2 Summerfield
" Chas C (Polly) opr Greensboro News h1505 Grove
" David atndt Shep's Texaco Serv r RD 8
" Donald C appr Dependable Mach r404 Sherrill
" Eloise C Mrs ofc sec Dependable Mach r2507 Woodlyn
- WELL DRILLERS**
Bainbridge & Dance
WELL DRILLING CONTRACTORS, INC.
P.O. Box 327 Jamestown Road, Guilford, N.C.
Tels. Day 299-4331, Nights 299-5708

READ AND USE

GREENSBORO

NEWS AND RECORD

WANT ADS

PHONE BROADWAY

3-8611

FOR RESULTS!

2827 SPRING GARDEN



CARTER & PALMER
ATLANTIC SERVICE
ATLANTIC PRODUCTS
PICK UP AND DELIVERY

TEL. 299-9803

Dial 273-6919

BENNER & FIELDS, Inc.

PLUMBING, HEATING and AIR CONDITIONING CONTRACTORS

815 Winston Street (ORD)

Dial 273-6919

**KEZIAH
USED
CARS
INC.**

**QUALITY
USED
CARS**

We Have It

419
Summit Ave.

**DIAL
272-0752**

**HIGGINS
CYCLE
SHOP**



**Lock and
Key Service**

1214
Spring Garden St.
TEL.
272-0272



TERRY D. SHARPE AGENCY

"Complete Insurance Service"

Alma Sharpe Garlow, Owner - Manager - Personalized Service

112 North Mendenhall (Parking at the Door)

Day or Night Dial 274-1202

408

Thomas Electrical Contractors Inc.

Home and Industrial Wiring
Electronic Installations

807 WINSTON STREET (ORD) PHONE 275-6459
P.O. Drawer 6507 Summit Station

INMAN

- " Geo L (Lucille D) dfr Cone Mills r RD 2 Reidsville
- " James B spare hd Cone Mills r RD 2 Reidsville N C
- " Jeffrey C studt r2000 Dalton rd
- INMAN JOSEPH C (Donna D), Genl Supt Geo W Kane Inc, 601-04 Jefferson Standard Bldg 101 N Elm, Tels 273-5538 and 273-5539, h2515 Timber la (GH), Tel 275-4244
- " Leroy C (Ann W) v-pres Blue Gem Manufacturing Co h404 Sherrill
- " Patricia tex wkr Burl Indus r1861 Merritt dr
- " Paul E r1861 Merritt dr
- " Paul E (Verna M) farmer h1861 Merritt dr
- " Reginald B driver Brooks Transfer r Randleman N C
- " Saml M jr r314 1/2 S Aycock
- " Saml W wctmnd Dependable Mach h4711 High Point rd
- " Saml W jr (Eloise C) v-pres-treas Dependable Machine Co Inc r2507 Woodyln
- " Wm C (Agnes) ndr Cone Mills r RD 8
- " Wm C jr (Brenda H) servm Canteen Co h514 Creek-ridge rd
- " Woodrow M (Marie C) supvr Cone Mills h617 W Corn-wallis dr
- Inmon Aubrey W v-pres-sls mgr Dependable Machine Co Inc r5610 Brookwood dr
- " John C (Susan R) pres Dependable Machine Co Inc r5610 Brookwood dr
- " Joseph L (Wiloree Y) bldg contr 1309 Linwood h 60
- " Susan R Mrs sec Dependable Machine Co Inc r5610 Brookwood dr
- Inscore Julia J (wid Sanford O) r3415 Freeman Mill r, Insurance Co of North America Co's L Merrill Norris resident rep claim and loss dept 102 N Elm R531
- " Service Co (Thos B Bryan jr) consultants 301 S Elm R724
- Inter-Chemical Corporation W Thos Warren mgr ink mfrs 3300 E Market
- Interlock Screw & Bolt Corp R Wayne Cooke mgr screw mfrs 1705 W Lee
- International Accountants Society Inc A O Dillner rep 126 1/2 W Sycamore R220
- " Alliance of Theatrical Stage Employers No 574 Paul Covington sec 128 N Davie
- " Brotherhood of Boilermakers Iron Shipbuilders and Helpers of America Local No 30 Arnold E Walser business agt 128 N Davie
- " Brotherhood of Electrical Workers Local No 342 John V McCauley business rep 128 N Davie
- " Brotherhood of Electrical Workers Local No 407 Lewis Thornlow jr sec 128 N Davie

INTERNATIONAL BUSINESS MACHINES

CORP

P C PALMER
BRANCH MANAGER
ELECTRIC and ELECTRONIC DATA
PROCESSING MACHINES

and
SUPPLIES
ELECTRIC TYPEWRITERS, DICTATING
EQUIPMENT and SUPPLIES
516 W GASTON
TELEPHONE BRowdway 3-0872

INTERNATIONAL

- " Evangelism Inc Paul E Freed (Ringwood N J) pres Lawrence W Routh v-pres Rev Arnold L Robertson sec Wm P Havnes jr treas 1822 Pembroke rd
- " Harvester Co Edw D Maher br mgr motor trucks 1920 W Lee
- " Ladies Garment Workers Union (AFL-CIO) 108 1/2 S Greene R3
- " Union Elevator Construction Local No 80 T F Patterson sec 128 N Davie

INTER-OCEAN INSURANCE CO

F W SARLES
STATE MANAGER
402 PIEDMONT BLDG
114 N ELM
TELEPHONE
272-4177

- Interstate Bakeries Corporation Richd J Pavlik plant mgr whol 1315 W Lee
- " Finance Corporation Ronald L Paschal mgr 125 W Market
- " Realty Inc A P Carlton pres Shube S Clark v-pres Willis W Mock sec-treas 5301 Winston Salem rd
- " Securities Corporation Ronda K Bolick mgr ins 102 N Elm R510
- " Supply Co John Winfree mgr whse 200 Pearson Investment Counsel Service (Wm W Graves jr) 301 S Elm R815

INVESTORS DIVERSIFIED SERVICES INC

DONALD C FLINT
DIVISIONAL MANAGER
JOHN F HUNNEMANN, DISTRICT MANAGER
MUTUAL FUNDS
102 PAISLEY
TELEPHONE 272-4501

- " Syndicate Life Insurance and Annuity Co 102 Paisley
- Invictos Gene Danford mgr entertainers 2003 Colby
- Ionac Chemical Co (Division Pfaudler Permutit Co Inc) Russell C Poore sls mgr mfrs 431 1/2 Walker av Iowa National Mutual Insurance Co David E Evans v-pres-br mgr 604 Battleground av Ipsen Ute Mrs physical therapist Cerebral Palsy Sch r2600 Overbrook dr
- Irby Alice J Mrs admissions WCUNC h1208 Whilden pl apt A
- " Claude agt Jeff Life r310 Hillside dr
- " Claudius A Jr undwrtr Jeff Life r310 Hillside dr
- " Irene C (wid Luther) h914a Broad av
- " Luther jan h1028 E Washington
- Ireland Chas E (Rosetta E) driver W I Anderson & Co h612 Burbank
- " Chas H studt r715 Reid
- " Clark H (Georgia H; Ireland's Garage & Service Station) h1735 Pichard
- " Doris A Mrs elev opr Meyer's r1502 Julian ct
- " Dossie R (wid John) h523 Ireland
- " Gaynelle F nurse Cone Hosp r1111d Olive
- " Georgia G Mrs (Ireland's Grocery) r1735 Pichard
- " Harold A studt r715 Reid
- " James O (Grace S) trucker Cone Mills r RD 1 Box 136
- " Joseph C (Maggie) emp Sou Ry h1502 Julian
- " Maggie B Mrs maid Cone Hosp r1502 Julian
- " Marcella A maid r715 Reid
- " Saml M (Eula O) circulation mgr Gboro News r RD 1
- " Street Church of Christ Rev Pinkney K Alexander pastor 110 Ireland
- " Sue laby wkr Richardson Merrell r110 Adams
- " Tony L emp Cone Hosp r RD 8 Box 738
- " Wm C r523 Ireland

SAVES TIME **READY MIXED CONCRETE** **SAVES LABOR**
COMPANY
 For Prompt Delivery
 Dial 275-2515 1424 Mill St.

H. L. COBLE CONSTRUCTION CO.

ALL TYPES OF BUILDING CONSTRUCTION

415 N. Edgeworth

Tel. 274-0137



409

IRELAND

" Wm H (Christine A) waiter Penn Ry h715 Reid
 " Wm H jr clk PO r715 Reid
 " Yvonne C r715 Reid
 Ireland's Garage & Service Station (Clark H Ireland)
 auto reprs 2201 McConnell rd
 " Grocery (Mrs Georgia G Ireland) 2201 McConnell rd
 Irene's & Effie's Tailoring & Alterations (Mrs Irene F
 Garner Mrs Effie M Leonard) 126 1/2 W Sycamore R202
 Iresta Apartments 811 Walker av
 Iron Workers Union Local 729 Fred W Marsh sec 128 N
 Davie
 Irons Kenneth S jr studt r3214 Dreiser pl
 " Margt S (wid Kenneth S) clk Metropolitan Life h3214
 Dreiser pl
 Irvin see also Ervin Erwin Irving and Irwin
 " Annie M Mrs maid h507 Ireland
 " Arcade 214-18 W Market
 " Calvin C (Kathryn W) asst prof A & T Col h1618
 Pichard
 " Chas W jr (Mary S) slsmn Blue Gem Mfg h532 Wood-
 vale dr
 " Claudia Mrs r628 Summit av
 " Donald (Frances) slsmn h327 Robbins
 " Earl L (Ruth T) jan PO h1930 Perkins
 " Florine C library asst A & T College r1930 Perkins
 " Frank J (Irma P) asst supt Swift & Co h1012 Onslow
 dr
 " Geo (Alverada B) funeral dir h1506 Ashe
 " Irma P Mrs tchr Wiley Sch r1012 Onslow dr
 " John L studt r2102 W Market
 " Luther T (Mary H) carp Jack Beauford h2216 Maple
 " Mary H Mrs wvr Cone Mills r2216 Maple (Revo)
 " Pearl T (wid Chas W) h2102 W Market
 " Pope (Manassa B) kitchen Gboro College h1036 Ashe
 " Ruth T Mrs maid Presbyterian Church of the
 Covenant r1930 Perkins
 " Saml J driver Morgan Trucking Lines r Burlington
 N C
 Irving Ann B slswn Ellis Stone r1003 Grayland

IRVING E J REALTOR (Ernest J Irving), Specializing in Industrial and Commercial Properties 1003 Gray- land, Tel 273-2769

" Ernest J (Ann B; E J Irving Realtor) h1003 Grayland
 " Park Apartments 1846 N Elm
 " Park Curb Market (Chas B Robinson) gros 1715
 Battleground av
 " Park Delicatessen (Wm T Anton) 1627 Battleground av
 " Park Manor 1800 N Elm
 " Park School Carolyn J McNairy prin 1310 Sunset dr
 " Robt S (Annie H) slsmn Motor Supply h310 Woodbine
 ct

Irwin Alfred r961 W McCulloch
 " Claudia M (wid Frank) r1504 Edgedale rd
 " Donald M (Florence) shipping clk Guilford Dyeing &
 Finishing r327 Robbins
 " Doris S Mrs recpt Brown Realty r High Point N C
 " Fred W (Sammye D) admn asst Kavanagh - Smith & Co
 h5223 Oberlin dr
 " Fredda D Mrs clk Fred Ayers Music r507 S Cedar
 " Ronald W (Shelvie N) clk Sears h2731 Shady Lawn dr
 " Sammye D Mrs dental asst Dr John D Southward r3223
 Oberlin dr
 " W Wilson (Fredda D) servmnn Fred Ayers Music h507
 S Cedar
 Isaac Allitia S Mrs hlpr A & T College r1513 Pisgah
 Church rd
 " Beverly B (James A) ofc sec Simco Machine Co
 r RD 5 Box 542
 " James (Allitia S) shovel opr Am Agrl Chem h1513
 Pisgah Church rd
 " Wm jr ammo opr Am Agrl Chem r1513 Pisgah Church
 rd

Airport Restaurant Inc.

SPECIALIZING IN ITALIAN FOODS

TEL. 299-0442

WINSTON-SALEM RD. 421

P.O. BOX 8055

Isaacs James W (Beverly) mixer Bamby Bakers r129
 Bishop
 Isaacson Henry H (Alice F) assoc Block Meyland &
 Lloyd h100 Batchelor dr
 " Ida H (wid Moses T) h310 Ashland dr apt B
 " Irving (Frances H) div chf W H Rigby & Associates
 " Ross L dental tech h312 Ashland dr apt B
 Isabell Geo h705 1/2 Broad av
 Isaiah Blanche W (wid Neal) r780 Bingham ct
 " Edith maid Smiths Ranch Motel r418 Banner av
 " Junior (Phoebe S) jan Dudley High Sch h780 Bingham
 ct
 Iseley see also Isley and Isleys
 " Alf H (Maude McC) h619 Summit av
 " Alf H jr (Kitty P) asst sec-treas Kavanagh-Smith & Co
 h2500 W Cornwallis dr
 Isgrig Jack D eng Gboro Mfg h230 South Park dr apt 7
 Island Creek Coal Sales Co Wm W Mason mgr whol 1834
 Pembroke rd R4
 Islar The apts 821 N Elm
 Isler Thos L (Cofeen H) pntr Ford Body h708 Hudson
 Isley see also Iseley and Isleys
 " Albert (Annie C) h2306 Ford pl
 " Albert driver South Atlanta Bonded Whse r RD 1
 " Alice B (wid Henry) h707 Norwalk
 " Ann R Mrs clk Sou Life Ins r RD 4 Box 191-A
 " Annie B maid Holiday Inn South r132 Webster rd
 " Barbara B Mrs ofc sec Oettinger Lbr r904 Vance
 " Carlton R (Leona F) wldr R W McCollum Co r RD 2
 Reidsville N C
 " Cecil C (Ann H) wldr Shoe's Welding Serv r RD 1
 Julian N C
 " Chas A servmnn Otis Elevator r RD 4 Box 191-A
 " Chas W (Theresa W) lab P Lorillard Co h1104(1904)
 Moody rd
 " Cofeen R Mrs tray wn Cone Hosp r708 Hudson
 " Connie L (Hattie N) emp Wysong & Miles Fdry h2307
 Ford pl
 " Connie L jr r2307 Ford pl
 " Dock (Annie L) hlpr Overnite Transportation h2309
 Ford pl
 " Earl R (Nancy P) stockmnn Sears h3213 Donnell av
 " Earl S (Emily S) jan Court House r404 Boyd
 " Elgie L Mrs tchr Fisher Park Nursery r1530 Tucker
 " Ella M (wid Wm) maid h9 South ct
 " Emily S Mrs maid Jefferson Standard Bldg r404 Boyd
 " Ernest (Jaronia G) orderly Glenwood Park Sanitorium
 h1017a Tuscaloosa
 " Eug r3409 Lamb rd
 " Faye K Mrs clk Ryder Truck Rental r RD 2 Gibson-
 ville N C
 " Gertrude Mrs hlpr A & T College r720 E Bragg

Hargett Funeral Home

Morticians and Embalmers

Ambulance Service

ROBES, FLORAL DESIGNS AND ALL
 NEEDS FOR THE DEAD A SPECIALTY

906 E. Market St.

Telephone BRoadway 3-8293

NORTH STATE PYROPHYLLITE CO., INC.

PACO REFRACTORY PRODUCTS

FURNACE LININGS —
 706 Rucker St. (Pomona)

P.O. Box 7247

FIRE BRICK
 Tel. 299-1441

432 N. Eugene Tel. 275-6447

1304 E. Bessemer Ave. Tel. 273-9400



REPAIRING — REBANDING — ROAD SERVICE
 "YOU CAN'T GO WRONG WITH STRONG"

STRONG TIRE SERVICE, INC.

BREWER
 PAINT
 AND
 WALLPAPER
 COMPANY



- Residential
- Commercial
- Industrial
- Wallpaper
- Vinyl Wall
- Coverings

1424
 Westover Ter.
 TEL.
 274-5403

THE FINEST
IN ROOFING
and
BUILDING
SUPPLIES



ROLL ROOFING

ASBESTOS
AND
ALUMINUM
SIDING

BUILT-UP
ROOFING

SHEET METAL
WORK OF
ALL KINDS

- CHIMNEY CAPS
- FIRE SCREENS
- GUTTERING
- BLUE RIDGE PAINT
- ROOF VENTILATORS
- FURNACE PIPE
- EXHAUST FANS
- MAIL BOXES
- DODR CANOPIES
- ORNAMENTAL BLINDS
- ROOF COATINGS and CEMENT
- NAIL-ON-BRICK
- RANGE HOODS
- CRAWL SPACE COVERS
- ASBESTOS BOARD
- DOOR KNOCKERS

HODGIN
Roofing
&
Supply
Co. Inc.

921-923 W.
LEE ST.
P.O. Box 1984
TELS.
BROADway
2-4607
and
BROADway
4-4041

N. C. MONROE
CONSTRUCTION CO., Inc.
GENERAL CONTRACTOR
2710 Martinsville Rd. P.O. Box
Dial BROADway 3-2589 Drawer 359



DIXISTEEL BUILDINGS

(Forever Beautiful)
Commercial - Industrial - Institutional
Suitable for most every need
For further information, Call
N.C. Monroe Construction Co., Inc. BROADway 3-2589

410

M & J Finance Corp.

Automobile Financing - Automobile Loans

PHONE 273-2561

407 N. GREENE ST.

ISLEY

- " Glenda F tchr Jamestown Elem Sch r705 Chestnut apt F
- " Glenn R (Marie R) prnr John H Harland Co h1507 Oak
- " Greta F Mrs clk Newman Mach Co r1808 Hardie
- " Hal J (Lessie S) sht mtl wkr Caro Roofing h226 Price
- " Harry O (Sandra L) insp Pet Dairies h825 Homeland av
- " Helen E maid Holiday Inn r9 South ct
- " Henry L (Barbara S) whse mgr G D Reddick Inc h1203 Huffine rd
- " Horace E (Rachel) slsmn Coca-Cola r RD 2 Liberty N C
- " Howard W slsmn P & H Farm Equipment r RD 1 Julian N C
- " I Perkins Mrs h640 Asheboro
- " Ida L Mrs sew mach opr Blue Gem Mfg r2731 Roediger ct
- " Iva L Mrs hos wkr Gboro Hos r RD 1 Box 136-B
- " James r3420 Lamb rd
- " James C equip opr Thompson-Arthur Paving r Guilford N C
- " John H baler Cone Mills r1705 Huffine Mill rd
- " John W (Katie S) driver Jones Bros Bakery h3427 Jonah ter
- " Joseph A (Caroline L) mill wkr Guilford Bldrs Sup h123 W Smith
- " Joseph K (Beulah S) cotton classer Cone Mills h1207 Grayland
- " Julian L (Betty A) clk Am Oil r RD 1 Box 800
- " Junior E (Myrtle C) swpr Cone Mills r RD 1 Julian N C
- " Larry O lab Pet Dairy Products r616 Franklin Blvd
- " Lessie D wnr Cone Mills r226 Price
- " Mack L (Esther R) lineamn Duke Pwr h1301 Elwell av
- " Margt r9 South ct
- " Margie Mrs emp Swift & Co r1705 Huffine Mill rd
- " Martha G Mrs mgr McClure's Restaurant r2106 McKnight Mill rd
- " Mary Mrs clk Ellis Stone r RD 6 Box 508
- " Mary F Mrs clk Cone Mills r700 Franklin Blvd
- " Mary S Mrs appr Lynch Hos Mills r RD 6 Reidsville N C
- " Nina H (wid Ira) h115 E Bragg
- " Oscar E (Violet C) br mgr Dick's Laundry & Dry Cleaning Co h1506 Holbrook
- " Patricia studt r1220 Pamlico dr
- " Paul H (Lucy E) hwr Cone Mills r Oak Ridge N C
- " Percy E h821 W Terrell
- " Ralph whsemn Dillard Paper r910a Reid
- " Ralph S (Creola D) emp P Lorillard Co h1904 Southside Blvd
- " Raymond C lab City Parks & Recreation Dept r RD 4 Box 168-B
- " Ronald M whsemn State News Agency r310 Murray
- " Roy (Corinna L) lab City Water & Sewer Dept h3412 Lamb rd
- " Ruby I (wid Crutchfield) maid h3420 Lamb rd
- " Russell L shipping clk Rubber & Tire Materials Inc r RD 1 Box 136
- " Russell L (Greta F) mech North State Chev h1808 Hardie

ISLEY

- " Saml (T Gertrude) lab Herndon's Serv Sta h720 E Bragg
- " T Herbert agt Met Life r Summerfield N C
- " Theresa W Mrs tchr Washington Sch r1104 Moody rd
- " Thos (Sally P) mach opr Caro Loom Reed r Gibsonville N C
- " Thos ptrr Ford Body r708 Hudson
- " Tommy R studt r619 Summit av

ISLEY W F & CO INC

MRS EARL W FRAZIER, PRESIDENT-TREASURER
HOWARD G STRUNKS, VICE-PRESIDENT
HARRY L HOLLTON JR, SECRETARY
PRINTING ROLLERS

322 LINDSAY

TELEPHONE BROADway 2-5519

- " Wake (Opal) sec Almar Inc r Snow Camp N C
- " Wake E (Barbara B) mech Bullock & Humble h904 Vance
- " Willard L routemn Pet Dairy Products h700 Franklin Blvd
- " Wm M (Octola V) h2905 Ingleside av
- " Wm O USN r2905 Ingleside av
- " Wm R (Rebecca D) clk Raimis Bi-Rite Super Mkt h215 College rd
- " Willie r9 South ct

- Isom Mildred F Mrs sten clk J P Stevens & Co r RD 1 Guilford NC
- " Roy L (Rachel S) mach Gboro Hos r Liberty NC
- Israel Archie G (Adelaide L) pres Talley Cleaning Equipment Co h3307 Madison av
- " Noah (Burnell G; Israel Texaco Service) h1606 Hooks
- " Sammy L (Mae K) lab P Lorillard Co h2020 E Florida
- " Stephen H studt r3077 Madison av
- " Texaco Service (Noah Israel) 201 E Lee
- " Wm H (Pauline W) constn wkr King-Hunter Constn r908 Church
- Isreal Herman J (Lea N; College Pastry Shop) h1904 Walker av
- " Lea N Mrs asst mgr College Pastry Shop r1904 Walker av
- " Marvin B (Mary S) programmer Burl Indus h2210 Vanstory
- Issacs Delbert R emp Cone Mills r RD 2 Gldf Col NC
- Ivanhoe Commandery No 8 (KT) 426 W Market
- Ivarsson Carl G (Ruth C) eng R J Reynolds Tob h208 S Dolly Madison rd (Gldf Col)
- " Ruth C Mrs sten City Court r208 Dolly Madison rd
- Iverson Bertha M Mrs r2504 Lane rd
- " Carrie R Mrs sten Strand Skees Jones & Co r2504 Lane rd
- " Thos H (Carrie R) slsmn h2504 Lane rd
- Ivery Ruby B Mrs pkr Sou Bakeries r408 Steidman
- Ivey Beatrice Mrs h1900 1/2 Everitt
- " Chas M jr (Cornelia Y; Wharton Ivey & Wharton) h2204 Granville rd
- Clay Lab State Hwy Dept h1311 1/2 Ashe
- " Donald K (Alice D) v-pres Cannon-Fetzer Clothing h5608 Fleming ter
- " Eliz H (wid Walter R) rep Avon Products h800 Holliday dr
- " Ethel H (wid Harmon) h906 Salem
- " Geo W (Flower Land) h2503 Spring Garden
- " James L slsmn Piedmont Pie r Jamestown N C
- " John R (Margt P) driver J P Stevens & Co h1903 Phillips av
- " John R jr USN r1903 Phillips av
- " L Lee (Jo Ann A) dept mgr Burl Indus h3301 Harte p.
- " Margrette H Mrs bkpr West Market Street Meth Ch r1506 Westridge rd
- " Nancy C clk Wachovia Bk & Tr r220 Blandwood av av

DIAL
292-2249



FIELDS and LEFTWICH

"Serving Greensboro and Guilford County For 25 Years; with Esso Products"

FUEL OIL - AUTHORIZED DEALER - KEROSENE

2618 West Court St.



DIAL
Cypress 9-6121

24 Hour
Ambulance Service
Oxygen and Two Way
Radio Equipped
Dial
272-5158

HANES-LINEBERRY FUNERAL SERVICE

"The Home of Thoughtful Service for 43 Years"

401 W. Market St. COMPLETELY AIR-CONDITIONED Dial 272-5158

Member by Invitation



National
Selected Morticians

411

IVEY

" Oliver H r906 Salem
" Richd G (Margrette H) acct admn Piedmont Financial h1506 Westridge rd
" Robt J (Cath C) studt h3704; Holt's Chapel rd
" Ted W (Emma V) h1217 Woodnell
" Walter K (Ruth M) USA h106 Wilson
Ivy Allen (Elaïne C) weigher Big Bear Super Mkt h1258 Tucker
" Heights Rest Home (Mrs Averslie B Alford) 1407 Ivy Hts
" John A plmb W H Sullivan Co r Hartsville SC
Izzard Moultrie (Lillie D) lab Gboro Concrete Constn h806 Ashe
J B's SNo White Cleaners-Laundry (John B Byerly jr) 501 N Greene
Jabbusch Arth J (Virginia S) dept mgr Pomona Pipe Products h3910 Dogwood dr
Jaby Ora F (wid Ludy) maid r1546 McConnell rd
Jacks Cookie Corp whse 1020 Raleigh
Jacks John D eng Bell Lab r202 S Elam av
" Robt E (Peggy D) emp Western Elec h611 Percy
Jackson Adele C Mrs ofc sec Mut Life Ins
" Aire B (wid James h1308 Avalon rd
" Alease G Mrs prsr Blue Gem Mfg r323 Gorrell
" Alice M Mrs r1616 Freeman Mill rd
" Alphonso L (Odell W) stacker Boren Brick Products h24 Russell
" Amanda T (wid Wm G) h787 Gillespie
" Ambrose H (Phyllis M) brklyr Heath & Son Masonry Contractors h1829 Spencer
" Andrew N jr shop wkr Wire Products r767 Dunbar ct
" Annie M (wid Austin D) insp Cone Mills h2213 Maple
" Arth E (Mary J) dir of guidance A & T Col h1811 S Benbow rd
" Beauty Supply Co Inc Robt M Jackson pres Roy H Ryan v-pres Mrs Nevelyn M Jackson sec-treas whol 341 S Davie
" Benny L r1308 Avalon rd
" Bessie clk Jeff Life h2400 Walker av
" Betty A Mrs mach Blue Gem Mfg r3723 Heath
" Betty F clk-typ FHA r703 Clapp apt 1
" Betty H Mrs ofc sec Clyde Rudd & Assocs r203 Leftwich
" Betty S r816 Reid
" Birdie L (wid Thos J) h6507 Friendly rd (Glfd Col)
" Bransom (Helen V) h1709 Sherwood
" Bruce driver Guy M Turner Inc r Burlington NC
" Byron R (Jeanne V) admn asst NC Natl Bank h1233 Onslow dr
" C B clk Central Mtr Lines r RD 10 Box 880
" C Devane (Helen W) personnel Burlington Industries h300 S Tremont dr
" C Wood (Clara M) emp Rockett's Reed Repr Serv h1818 Willora
" Cabinet Shop (Geo D Jackson) 1226 Battleground av
" Carolyn r3428 Reidsville rd
" Carolyn E waitress Guilford Dairy Bar r RD 2 Brown Summit N C
" Cassie Mrs ironer Columbia Lndry h217 Gant
" Cecil L mgr Sun Finance Co r Kenview NC
" Chas h3913 Kehoe dr
" Chas M (Eliz L) slsmn St Regis Paper h905 Pembroke rd
" Chas O (Janet W) driver Berry Coal & Oil r Beck
" Chas P (Ennis T) h2105 Georgia
" Chas T (Marjorie O) clk PO h1611 Longfellow
" Chas W (Mary B) h749 Community ct
" Charlie r787 Gillespie
" Chester (Annie C) plant wkr Arnold Vault h506 S O'Henry blvd
" Clara M Mrs buyer Prago-Guyes r1818 Willora
" Claudell (Marie) hlpr Gboro Marble & Tile h1600 Nelson

Sapp's Body Works

Automobile Painting and Body Works

DEEP RIVER CHURCH ROAD
¼ MILE FROM INTERSTATE 40
RD. 7, BOX 533

JACKSON

" Claudine Mrs tel opr A & T Col r1508 Pichard
" Claxton lab WCUNC h517 Thomas apt C
" Cletus E (Margt E) sec-treas Jackson Plumbing & Heating Co h206 N Holden rd
" Coin Co (James W jr & Mrs Doris W Jackson) 2700-04 Oakcrest av
" Collins S (Claudine W) equip opr P Lorillard Co h1508 Pichard
" Cornelius (Laura F) USA h1627 Nelson
" Daisy Mrs h1000 Ardmore dr
" Daisy B (wid Fisher S) h219 N Spring
" David R (Ellen D) chem eng Nalco Chem h3402 Kirby dr
" David R (Sandra G) mgr Pump & Tank Shop Inc h3026 Sourwood rd
" David R jr USAF r3402 Kirby dr
" Deway M (Irene J) wvr Sou Webbing Mills h1318 Elmard
" Donald L (Mary E) clk Bethlehem Steel h2601 Grim-sley
" Donald S (Dorothy A) mgr Klimate-Pruf Paint Co Inc h3208 Edgewater dr
" Doris M r1505 Perkins
" Doris W Mrs (Jackson Coin Co; Jackson Printing Co) r2603 Oakcrest av
" Dozie L (Mollie G) dish washer DoNut Dinette r1716 Brice
" Edgar M (Dora M) assoc actuary Jeff Life h4127 Dogwood dr
" Edw A (Shirley) slsmn Canada Dry r4718 Mitchell rd
" Elias lab Jones Snipes Lumber r1400 Ashe
" Eliz T Mrs (Jackson Interiors) r5805 Williams dr (Glfd Col)
" Emma J Mrs h877 Burbank
" Ester C (wid Arth) h1009 E Bragg
" Eug (E Alice) lab Armour & Co h1449 Orchard
" Eug W (Berta) pntr h1114 Van Wert
" Eunice B Mrs maid J C-Price Sch r1449 Archer
" Evon C Mrs opr Belk's Beauty Salon h311 Terrill
" Faye G (wid Fisher S) h Clifton rd RD 7
" Faye S Mrs chkr Cone Mills r2300 Maple (Revo)
" Florence H Mrs drsmkr 1615 W Lee h do
" Frances L Mrs maid Travel Inn Motel h816 Reid
" Frances M h6507 Friendly rd (Glfd Col)
" Geo A (Lelma K) driver Boren Clay Products h2206 Bothwell
" Geo A (Lena A) whsemn Piedmont Toy & Specialty h1114 E Lee
" Geo C (Joyce) asst supvr J P Stevens & Co r RD 4
" Geo C case hndlr P Lorillard Co h704 Chestnut
" Geo D (Vivian M; Jackson Cabinet Shop) h3555 Cherry la
" Gertrude W (wid Bonnie T) h1126 McCormick
" Glenn E (Sue F) carrier PO h3704 Cameron av
" Glenn H (Mildred D) mgr Pepsi-Cola Bottling Co of Greensboro h306 E Lake dr
" H Albert (Ruth D) v-pres-supvr Eastern Management Corp
" Harold G (Barbara T) crane opr Little Constn h3202 Orange
" Harrison (Leatrice T) driver W I Anderson & Co h403 Regan

GUILFORD ELECTRONIC SUPPLY, INC.

WHOLESALE ONLY

DISTRIBUTORS OF ELECTRONIC SUPPLIES AND EQUIPMENT

233 E. WASHINGTON ST.

TEL. 275-1385

SLATER

- REAL ESTATE
- MORTGAGE LOANS
- PROPERTY MANAGEMENT

DIVIDEND-PAYING AUTO AND HOME INSURANCE



503 N. GREENE
P.O. BOX 3483

DIAL 273-1967

Greensboro TRAVE LODGE

59 Units Of
Solid
Comfort

Air Conditioned
TV in Each
Unit

In Room
Coffee Service

Elevator

Swimming Pool

24 Hour
Switch Board
Twx Board

229 CHURCH

TEL.
273-5512

WHY PAY MORE!

When
Financing
or
Refinancing

— • —
Compare
Before You
Buy
or
Borrow

E. B. STONE FINANCE CO., INC.

DIAL
275-9509

500 N. Greene St.

Nuckles Restaurant

- Barbecue
- Steaks
- Seafood
- Chicken

Car Service
Counter and
Booth Service
Private Dining
Room

3200 N
O'Henry Blvd.

Dial
275-3029

Nuckles Barbecue

3103
Summit Ave.

Dial
272-9190

SOUTHSIDE HARDWARE CO., INC.

COMPLETE SERVICE IN HARDWARE
FOR OVER SIXTY YEARS, A COMPLETE FARMERS'
AND BUILDERS' SUPPLY SERVICE
POWER TOOL DIVISION
515 S. ELM
TEL. 272-4549

HARDWARE
523-25 S. ELM
TEL. 272-2106

412

TECHNICAL REPRODUCTION

& SUPPLY CORP.

ENGINEERING AND ARCHITECTS' SUPPLIES
BLUEPRINTERS - PHOTOSTATS
105/35 MICRO FILM

610 N. ELM ST.

TEL. 275-1301

JACKSON

" Harrison whsemn Worth Chemical r1839 Spencer
" Harvey (Faye S) asst overseer Cone Mills h2300 Maple
" Harvey S (Laura A) atty Int Rev Serv h105 E Avondale
" Hazel T studt r1709 Sherwood
" Henry r4101 Raleigh rd
" Henry (Carolyn C) sht rock fnshr Joe Cooper h1109
3d
" Henry P (Callie W) wtchmn Cone Mills h1606 Walnut
" Herman L (Ruth H) guard Western Elec h1816 Wood-
mere dr
" Howard S (Margt Y) asst prof A & T Col r702 E
Florida
" Howard T (Jeannine M) ofc mgr & slsmn Cary Chap-
man & Co h3208 Lardner rd
" Hubert (Nittie P) constn wkr h2018 Asheboro
" Hugh A (Ruth D; Economy Appliance) h2902 Northamp-
ton dr
" Interiors (Mrs Eliz Jackson) furn 5805 Williams dr
" Irene J Mrs mach Blue Gem Mfg r1318 Elmer
" Iverson (Phyllis R) lab City Water & Sewer Dept h749
Bingham ct
" James (Minnie) r2219 McConnell rd
" James (Madge C) plmb h111 S Luther
" James A (Elaïne C) weaver Southern Webbing Mill
r3428 Reidville rd
" James H (Reidabel H) h618 Ashland dr
" James J (Sarah B) h1003 Ashe
" James R (Peggy S) asst fornm Mineral Recovery Corp
h1552a Lovett
" James R (Ruth S) shipping clk Western Elec h314 Lyn-
brook dr
" James W jr (Doris W; Jackson Printing Co; Jackson
Coin Co) h2603 Oakcrest av
" Janet waitress White Oak Drug r Glenside dr
" Janice E ofc sec Mitchell-Fry Ins Agcy r606 Sykes av
" Jeannine M Mrs ofc sec Sun Oil Co r3208 Lardner rd
" Jerome studt r1517 McConnell rd
" Jerry L (Wilma S) mech King-Zane Mtrs h1619 Ran-
kin rd apt 6
" Jesse (Anna H) driver Kecks' Taxi Serv h728 Dett ct
" Jesse J (Shirley H) hlpr Pepsi Cola h1003 Arbor dr
apt 10
" Jinnings D (Isabell) plmb Jackson Plumbing & Htg
h1260 Tucker
" Joan H shipping clk Blue Bell r304 Camel
" Joe (Laura A) trucker Cone Mills r607 Nantucket
" Joe I r1212 Landreth
" Joel A mech Blue Bell r1818 Willora
" John E studt r728 Dett ct
" Johnnie driver J M Lee Furniture r217 Gant
" Johnny J (Maggie C) jan WCUNC h713 Gillespie
" Joseph A (Nellie M) fxr Cone Mills h2210 Cypress
" Josie W (wid Wm E) r1406 Cardinal pl
JACKSON JUNIOR HIGH SCHOOL, Wm B McIver
Principal, 2200 Ontario, Tel 292-0050
" Kathryn Mrs food dept Moses Cone Hosp h108 Cypress
" Katie R (wid Thos) maid h741 Bingham ct
" Lawson A (Peggy L) agt Prudential Ins Co of Am
h2215 Woodberry dr
" Leatrice F r1839 Spencer
" Lee D (Ophelia K) driver Travel Inn Motel h711 Reid
" Lena nurses aide L Richardson Mem Hosp r2206
Bothwell

JACKSON

" Lena F Mrs mach opr Dixie Bell h606 Sykes av
" Lena G (wid F H) maid h522 Haywood
" Leo (Eliz H) lab WCUNC r1716 Brice
" Lillie H (wid Lee) r827 Bilbro
" Linda R studt r1615 W Lee

JACKSON LOAN SERVICE

L B HAYES JR, MANAGER
AUTOMOBILE

and
FURNITURE LOANS

114a N GREENE
TELEPHONE 274-6843

" Lonnie B (Lena R) porter Al Goodman h745 Poteat ct
" Lula M (wid Eli) h1116 Ashe
" Mabel Mrs h427 Bennett
" Mack (Jo Ann) prsmn Coleman Envelope & Printing
h304 W Camel
" Madge C Mrs maid Chas D McIver Sch r111 S Luther
" Mamie prsr Lane's Lndry r838 Vance
" Margt Y Mrs prof A & T Col r702 E Florida
" Marion T (Faye M) clk Duke Pwr r RD 4 Box 133
" Mary emp Fordham Clns & Lndry r rear 629 Ashe
" Mary Mrs h2601 Husbands
" Mary J Mrs tchr Lincoln Jr Hi Sch r1811 S Benbow rd
" Mary L h915 Spring Garden
" Mary L (wid Wellon) maid h1509 Dunbar
" Mattie R (wid Walter C) h210 McIver
" Mildred D Mrs alumnae WCUNC r306 E Lake dr
" Milton J (Lenora W) acct deprt mgr Jeff Life h305
N Mendenhall
" Mirian C (wid Guy C) r107 W Nut Bush rd
" Nellie M Mrs btry fr Cone Mills r2210 Cypress
(Revo)
" Nettie L r1308 Avalon rd
" Neva R (Mildred P) clk PO h1500 Hooks
" Nevelyn M Mrs sec-treas Jackson Beauty Supply Co
Inc r2212 Pinecrest rd
" Norris W (Minnie K) v-pres Ham Fixtures Inc h729
Willard
" Novella J (wid J Weaver) h4610 Jackson rd
" Pattie S (wid Clyde A) tchr Lindley Sch h3108 Mad-
ison av
" Phillip D (Betty H) clk PO treas Greensboro Postal
Credit Union h203 Leftwich
" Phyllis M Mrs cook Little Bo Peep Play Sch & Kin-
dergarten r1829 Spencer
JACKSON PLUMBING & HEATING CO, Richard W
Jackson Pres, Walter Jackson V-Pres, Cletus E
Jackson Sec-Treas, Plumbing and Heating Con-
tractors, General Electric Major Appliance
Dealer, Timken Oil Burners 3909 E Bessemer av,
Tels 272-1286 and 275-8911 (See Page 141 Buyers'
Guide)
" Printing Co (Mrs Doris W & James W Jackson jr)
2702 Oakcrest av
" Priscilla M (wid Henry H) h714 Bluford ct
" Richd B USA r1711 Trogodn
" Richd W (Ada Sue M) pres Jackson Plumbing & Heat-
ing Co r RD 4 Box 76b
" Robt (Alease) emp Tastee Freez Co h323 Gorrell
" Robt C (Betty J) prsmn Shamrock Corp h513 Garrett
" Robt D cook Roy's Drive-In r1711 Trogodn
" Robt L (Bertie) h417 Guilford av apt 7
" Robt M (Nevelyn M) pres Jackson Beauty Supply Co
Inc h2212 Pinecrest rd
" Robt T (Barbara A) acct Chas Pfizer & Co h2623
Stratford dr
" Rodney D (Eliz T) clk Piggly Wiggly h5805 Williams
dr
" Rosa A maid r223 York
" Ruby B Mrs ofc sec Andrew Boseman r904 Fairmont
" Ruth S clk-tyt NC Natl Bank r RD 1 Box 255



LOWDERMILK REALTY INC.

REAL ESTATE
SALES — APPRAISERS

"If It's Real Estate,
It Will Pay You To See Us."

INSURANCE

M.L.S.

1044 W. Market St.

Tel. 275-8536

LEWIS CONTRACTING CO.

CONCRETE CONSTRUCTION — ASPHALT PAVING

348 W. LEE ST.

(SEE PAGE 51 BUYERS' GUIDE)

DIAL 272-0118

413

JACKSON

" Ruth T emp Guilford Dairy Co-op Assn r High Point N C
 " Sam (Isabel R) driver Al Parker Coal & Oil h1122 Freeman Mill rd
 " Sam (Carrie B) hlpr WCUNC h119 N Luther
 " Sam E (Isabel R) driver Parker Coal & Oil
 " Saml (Elnora A) h303 East
 " Sandra bmo Wachovia Bank & Trust r1818 Willora
 " Sarah r616 Sampson
 " Sarah B Mrs h223 York
 " Sarah K cash Cone Hosp r108 Cypress
 " Stewart S (Dorothy R) with Stewart's Shoe Shop h1001 Moody rd
 " Sue F Mrs clk Jackson Plumbing & Heating r3704 Cameron av
 " Susie M (wid Edw) maid Sedgfield Inn h852 Pasadena
 " Theo N (Adele C) tool grndr h4212 Harvard av
 " Thos A (Ruby B) eng Wysong & Miles h904 Fairmont
 " Thos P (Nettie L) h1321 Orchard
 " Virginia E ofc sec Ofc Serv r210 McIver
 " Vivian M Mrs ofc sec Caro Steel r3555 Cherry la
 " W Clinton jr (Helen C; Office Service Co) h1806 Huntington rd
 " W Clinton III (Jacqueline J) prod mgr Office Service h2515 Shady Lawn dr
 " Walter jan J C Price Sch r1917 Lutheran
 " Walter (Bessie L) v-pres Jackson Plumbing & Heating h3806 Oak Grove av
 " Walter J (Sarah L) emp R E A Exp h2223 Pearl
 " Walter J (Sarah B) waiter Boar & Castle h1309 Guif ct
 " Wm A (Mamie P) porter Sears h838 Vance
 " Wm H (Ruth B) capt City Police h614 Ashland dr
 " Wm L (Mary S) slsmn Wafco Mills h1306 W Florida
 " Wm N (Beatrice B) driver Blue Bell h2614 W Florida
 " Willie (Pearl B) h1929 Perkins
 " Willie (Alice M) lab City Dept Pub Wks h925 Dick
 " Willie lab Snipes Lbr r2601 Husbands
 " Willie S (Margt R) carrier PO r RD 8 Box 1255
 " Wilma Mrs clk City Assessment Dept r1619 Rankin
 " Jacob Robt G (Sally K) slsmn IBM h1202 Pamlico dr
 " Jacobs Annie H Mrs wvr Cone Mills r3808 Causey
 " Betty Jean maid r1701 11th
 " Cephas ydmn r167 W McCulloch
 " Chas Rev hl 414 Gorrell
 " Clifton lab Chas D Roberts Co r RD 1 Efland NC
 " Clyde D lab Thompson-Arthur Paving r620 Lindsay
 " Cyril (Eugenie G) acct 1010 Oakmont av h612 Catalina dr
 " E Marty business mgr County Welfare Dept h211 N Cedar apt 18
 " Edw A (Betty E) tabulating anaylst Western Elec h2900 Holmes rd
 " Emma J prsr Gboro Lndry & Clns r1124 Gray
 " Emma J wdr Cone Mills r501 Simpson
 " Ernest (Helen C) lab Geo Crain Co h522 N Cedar apt 2
 " Eug E (Frances H) msngr Am Optical r1004 Caldwell
 " Eugenie G Mrs ofc sec Cyril Jacobs r612 Catalina dr
 " Hannah M ofc sec Mitchell-Fry Ins Agcy h409 Crestland av
 " Henry A (Bessie J) delmn Piedmont Adv h417 S Cedar
 " Henry W (Hazel C) slsmn Gboro News h409a Crestland av
 " Henry W jr (Hildan A) supvr J P Stevens & Co h911 Onslow dr
 " Hildan S Mrs kindergarten tchr West Market Street Meth Ch r911 Onslow dr
 " Jack L (Rebecca H) slsmn Thomas & Howard h2314 New Orleans
 " John T h2144 McConnell rd
 " Johnnie R (Blanche P) driver F H Ross & Co h1508 Cunningham



(See page 135 Buyers' Guide)

206 N. ELM TEL. 273-9286

JACOBS

" Joyce prsr Gboro Lndry & Clns r803 Memphis
 " Kathleen C mach opr Gboro Hos r2405 Walter
 " Leo D (Doris B) driver Sears h1001 Grayland
 " Luther E (Joyce J) baker Piedmont Pie h3402 High Point rd
 " Martin hlpr Caro Box r705 Tipton pl
 " Martin E emp Oettinger Lbr r820 Walker av
 " Maurice M (Ruth C) slsmn A B C Jalousie h705a W Wendover av
 " Nadine (Ella M) emp Thomas Trqe h3505 Calumet pl
 " Nadine jr r3505 Calumet pl
 " Oscar (Annie L) h1004 Caldwell
 " Oscar emp Thompson Arthur Paving h2405 Walters
 " Pauline R Mrs sec-treas Jay's Fine Foods r2326 W Cornwallis dr
 " Reese (Leona J) hlpr F D Lewis & Son h705 Tipton pl
 " Sanford jr hlpr Holsum Bakery r816 Silver av
 " Sol M (Pauline R) pres Jay's Fine Foods h2326 W Cornwallis dr
 " Wm G (Virginia W) brakeman Sou Ry h1204 Clermont
 " Zeda M Mrs h207 Blandwood av
 " Jacobsen Warrabella (wid John C) h205 Howell pl
 " Jacobson Albert J (Florence W) acct 2907 Battleground rd h709 N Elm av
 " C Robt (Helen K) trav slsmn h701 Simpson
 " Esther S Mrs h1006 Walker av apt 28
 " Jacoby Carlotta B Mrs tchr Irving Park Sch h111 W Wendover av
 " Jagers Earl L (Louise C) mech P Lorillard Co h3203 North Hayden
 " Jahnke Noble W (Evelyn H) asst v-pres Wise Homes Inc h1119 Montpelier dr
 " Jain M C (Areta S) assoc prof A & T Col r6 Springdale
 " James Aldoe studt r1100 Ashe
 " Alice M (wid Alf) maid r618 Logan
 " Alice W (wid Robt W) h3390 E Bessemer av
 " Annie S (wid Chester T) h906 Englewood
 " Annie W (wid Chas) r1422 E Washington
JAMES ASHLEY S (Dorothy B), Sec Younts-DeBoe Co, 106 N Elm, Tel 273-3443, h2405 Sylvan rd, Tel 272-9940
 " Ashley S jr studt r2405 Sylvan rd
 " Aubrey E (Mabel) mtl wkr J D Wilkins Co r RD 1 Summerfield NC
 " Austin A (Carolyn W; Guilford Soda Shop) h119 West Green ct
 " Barbara J Mrs h777 Bingham ct
 " Barbara W Mrs bkpr Banner-Trulove r1317 Maple
 " Bertha T (wid Mark J) r2712 Dumont dr
 " Betty P emp Blue Bell r1236 W Wendover av
 " C H jr chem Chas Pfizer & Co r RD 7 Box 223
 " C T Agency (Colonel F & Mrs Sadie L Price) 102 N Elm Rm618
 " C Wilbert (Jo Ann) reprmn Coca Cola r RD 1 Guilford NC
 " Carlton L (Dove W) carp h2627 Stratford dr
 " Chas D (Betty P) clk Colonial Stores r1236 W Wendover av
 " Chas H (Sarah G) formn R E A Exp h808 Olive
 " Chas L (Bobbie H) emp Cone Mills h1831 Spencer

LUMBER BUILDING MATERIALS

MONSEES - WRENN LUMBER CO., INC.

"Where Quality Makes The Difference"

- Kitchen Cabinets
- Formica Tops
- Millwork
- Louvres
- Windows
- Doors
- Sheetrock

BIRD ROOFING

Dial 274-1577

517 Prescott St.

DEPENDABLE BLOW PIPE CO.
 DUST SYSTEMS DESIGNED AND INSTALLED
 INCINERATORS BUILT AND INSTALLED
 REAR 1604 VICTORY
 TEL. Cypress 9-2951



it's ..you bet!

THESE
WILL
BE
YOURS

\$1⁰⁰ \$1⁰⁰ \$1⁰⁰

FOR EACH
APPROVED
NEW
CUSTOMER
YOU
SEND US

HOME FINANCE CO.

OF GREENSBORO
INC.

AUTO
LOANS

200 N.
EUGENE

TELS.
BROADWAY
2-4180
AND
BROADWAY
2-4189

CYPRESS ELECTRIC CO.



COMMERCIAL
INDUSTRIAL
RESIDENTIAL

call us
for
estimates



705
WICKER ST.

TELS.
299-2914
AND
299-1704

Furniture
Carpets
341-363 N. Elm St.

GUILFORD GALLERIES, INC.

Interiors

Draperies
Accessories
Tel. 274-5478

414

Ben's Garage



Dial 272-3503

Night Tel. 272-2408

549 S. Mendenhall St.

JAMES

- Chas L slsmn Gboro Auto Brokers r818 W Bessemer av
- Chas W (Bernice J) emp Hot Shoppe h2209 Apache apt W-5
- Charlie lab Pomona Pipe Products h4518 Swift
- Chester C (Millie Z) party chf Wachter Surveys h1040 Sullivan
- Clara B Mrs maid r425 Banks
- Clyde R (Dorothy L) mixer DeSoto Chem Coatings r Kernersville NC
- Donald D r3318 E Bessemer av
- Doretta M Mrs r911 Willard
- Dorothy A Mrs ofc sec State Farm Ins r2315 Kersey
- E Barry (Lucy M) buyer Burl Indus h502 Nottingham dr
- E Ted porter Fairlanes Friendly Bowlorama r913 Ireland
- Edith J studt r1606 Westridge rd
- Eleanor A studt r105 Woodbourne rd
- Epsie S (wid Roy) maid Mrs Emma C Baker r1716 Spencer
- Ernest C equip opr City Dept Pub Wks r Summerfield NC
- Ethel B (wid Chas F) r615 N Mendenhall
- Eva M Mrs h779 Gillespie
- Evangeline cosmologist r1541 McConnell rd
- Fannie r619 Macon
- Floyd W (Mary M) slbr Cone Mills r RD 1 Stokesdale NC
- Frances P (wid Everett) prsr Blue Gem Mfg h1616 Beaufort ct
- Frank (Nancy L) mtcmn P Lorillard Co h3866 Greenpoint dr
- Frank L pkr Wafco Mills r510 N Edgeworth
- Geneva M Mrs h307 York
- Geo R (Eda F) mach Cone Mills h1206 Park av
- Harry Barber Shop (Harry L James) 509 Holt av
- Harry L (Nina M; Harry James Barber Shop) h3318 E Bessemer av
- Hattie Mrs cafeteria wkr Geo A Grimsley Sr Hi Sch r1620 Pichard
- Herman E (Frances J) city firefighter h2005 Todd
- Herman L (Doris T) mach opr Industries of the Blind h735 Dunbar ct
- Herman L (Lorene G) matcher Cone Mills h1902 Ryan
- Herman M (Helen H) h1809 Randolph av
- Hilda S Mrs insp Elm St Weaving r1021 Sullivan
- Hosea (Naomi M) hlpr Industrial Fdry & Mfg h518 Ireland
- Hoyt (Lula P) cement fnsnr h407 N O'Henry blvd
- Jesse C appr ship rep U S Dept of Labor Bur Apprenticeship & Training
- Joann B Mrs emp Gboro Hos r Guilford NC
- John G r1219 Highland av
- John I lab City Water & Sewer Dept r12263 Haynes
- John T jr (Eunice S) chem Sovelco h1606 Westridge rd
- Johnny (Azalee W) hlpr A & T Col r609 Martin
- Joseph L (Willie T) chiropractor 308 Church h806 Plummer dr
- Jos P (Norma L) dist mgr Mutual of Omaha h1219 Highland av

JAMES

- Kathy fountain wkr Edmond's Plaza Drug r RD 5
- Kenneth S (Betty B) emp Monarch Elev h2217 Bertie
- Lacy r4101 Raleigh rd
- Lee A (Shelley J) lab Caro By-Products r1100 S Ashe
- Lee A (Jean R) whseamn Lowe's Gboro Hdwr r1120 Haynes
- Leo K (Hattie S) mail Handler Sou Ry h1620 Pichard
- Leroy (Jessie W) driver W I Anderson & Co h1117 Duke
- Lewis L (Louise) paperhanger h510 N Edgeworth
- Lois T Mrs clk Duke Pwr r RD 1 Summerfield NC
- Louise C Mrs r1604 Dunbar
- Louise K Mrs clk Beamcan Corp r408 W Bessemer av
- Mabel L studt r1541 McConnell rd
- Mabel R (wid J Henry) h1541 McConnell rd
- Margt W Mrs cash Smith's Midget Market h721 Gillies ct
- Martha J Mrs aide Cone Hosp r757 Alonzo ct
- Marvin O (Emma) dept mgr Colonial Stores r RD 10
- Mary L r1100 Ashe
- Mary T Mrs maid h1100 Ashe
- Mildred D opr S B T & T h911 Willard
- Mildred H (wid Robt W) ofc sec Bessemer Elem Sch h3308 S Elm
- Nannie B slswn Prago-Guyes r RD 7 Box 223
- Nelton USN r1716 Spencer
- Nelson W (Hilda S) clk Oaks Motel h1021 Sullivan
- Norma L Mrs bkr Crane Sup r1219 Highland av
- Oliver M lab City Dept Pub Wks r Summerfield NC
- Orville (Pearl) meat ctr Winn-Dixie h3206 Sandburg dr
- Pearl Mrs opr S B T & T r3206 Sandburg dr
- Rosa J (wid Ira W) h2502 McConnell rd
- Roxie M Mrs r1317 Maple (Prox)
- Roy (Willie W) lab Thompson-Arthur Paving r1046 Ashe
- Rudolph dishwasher Holiday Inn r1839 Spencer
- Sallie W (wid Ed) r2417 Spruce
- Sallie W (wid Saml L Rev) maid h1112 Marshall
- Sampson (Quinnell E) trucker Cone Mills h514 E Washington
- Saml O (Dorothy A) driver Arden Farms h2315 Kersey
- Sarah G studt r808 Olive
- Shelia A mach Blue Gem Mfg r1616 Beaufort ct
- Walter L (Ruth M) lab Western Elec h1621 Dunbar
- JAMES WALTER R (Bonita L), Guilford County Treasurer, 308 Court House 221 W Market, Tel 273-3611, h909a Grayland, Tel 275-2684**
- Wayburn C (Barbara W) clk Cone Mills h1317 Maple (Prox)
- Wesley (Sara K) slsmn Perma-Shade Awning h1304 Joyce
- Wm A dfr Cone Mills r RD 2 Summerfield NC
- Wm F (Martha J) emp Burlington Mills h757 Alonzo ct
- Wm H (Mary H) clk Jewel Box Stores h728 Willow ct
- Wm H (Margt D) insp Cone Mills h1600 Upland dr
- Wm R jr (Eleanor G) sls mgr Edgcomb Steel h105 Woodbourne rd
- Willie R Mrs tray wn Cone Hosp r1046 S Ashe
- Jamestown Mutual Insurance Co John C Plummer dist mgr 101 N Elm Rm 724
- Jamieson see also Jamison
- Dewey lab Thompson-Arthur Paving r Vance SC
- Eleanor G Mrs tchr Kiser Jr Hi Sch r3125 Friendly rd
- Eug C (Amentha M) lab P Lorillard Co h826 Pearson
- Eug C jr studt r826 Pearson
- Robt B (Eleanor G) tchr Grimsley Sr Hi Sch h3125 Friendly rd
- Robt J studt r3125 Friendly rd
- Jamison Arth J (Helen) h706 Summit av

VESTAL'S FLOWER & GIFT SHOP

FLOWERS FOR ANY OCCASION

CITY WIDE DELIVERY

SUMMIT SHOPPING CENTER-948 SUMMIT AVE.

TEL. 275-7272



BUSINESS**HOME
INDUSTRY**

709 BATTLE GROUND AVE.

Godwin & Reese
INSURANCE AGENCY**FIRE
CASUALTY
BONDS-LIFE**

TEL. BRoadway 5-8591

415

JAMISON

- " Bessie M r503 N Beech
- " Betty R Mrs r911 Omaha
- " Frank (Rosa W) head oven mn Sou Bakeries h1108 Perkins
- " Fred (Nancy S) roofer Caro Roofing h911 Wilmington apt 12
- " Henry (Myrtle L) lab Arnold Stone Co h1611 Hooks
- " Judith M studt r902 Dover rd
- " Lennard (Fannie M) studt r710 Reid
- " Mary F Mrs cook L Richardson Mem Hosp h1405 Gorrell
- " Ralph C (Edwina W; Southeastern Adjustment Co) h902 Dover rd
- " Rosa W Mrs (Rosette Beauty Shop) r1108 Perkins
- " Wm R (Emma B) jan A & T Col h503 N Beech
- " James Barbara Mrs tchr Vandalia Sch r RD 7 Box 298 Janey Billy E USA r2129 Veasley
- " Guy C (Callie E) h2129 Veasley
- " Janicki Richd S appraiser County Tax Supvr & Collr r Gibsonville NC
- " Janie's Beauty Shop (Mrs Janie S Bowman) 2343 Ashe
- " JANITORS SUPPLY CO (J S Williams Jr), Complete Line of Janitors' Supplies 4514 High Point rd, Tel Cypress 9-6420
- " Janke Kurt (Betty C) mach Brame Textile Mach h804 S Chapman
- " Vern J (Nancy M) slsmn h2004 Sharonbrook dr
- " Janney David E (Betty M) bookbinder Joseph Ruzicka Inc h1804 J av
- " Janson Russell W carp Superior Constr n Kernersville NC
- " Jardis Edw J (Kath M) slsmn Synvar Corp h3906 Dogwood dr
- " Jarman see also Jarmon
- " Charity C (wid Nathan R) nurse h3211 Church
- " Maxwell (Polly K) driver REA Exp r1501 Snyder
- " Talford L (Classie J) tech Western Elec h1600 Willow rd
- " Jarrard Charlie C h212 Beverly pl
- " Clinton H (Betty E) driver Smith's Transfer r1 Jamestown
- " Janice clk Sears r212 Beverly pl
- " Ralph (Martha D) h212 Beverly pl
- " Jarrell Agatha K ofc sec Burl Indus h211 N Cedar apt 14
- " Alex (Maxine) driver h1120 Cottage Grove av
- " Alvin plmb Dick & Kirkman r RD 3 Asheboro NC
- " Archie D (Corra P) constn wkr Thomas Bros Constn h324 E Bragg apt 2
- " Baxter mgr Plantation Supper Club r117 E Hendrix
- " Bernice h1021 Moody rd
- " Buster lab r842 Burbank
- " Clarence D (Jean H) slsmn Gboro Ford h1303 Guest
- " Eddie E cook Bessemer Elem Sch h216 Huffman
- " Elsie O (wid Luther jr) waitress Grace Cafe h122 Charlecn ct
- " Fred L (Mary P) supvr Cone Mills r922 Lincoln
- " Glenn D (Jacqueline F) slsmn Galloway Buick h2903d Battleground rd
- " Hal F emp Guilford Fdry r Ashboro NC
- " Ida P Mrs asst mgr Coliseum Snack Bar r319 W Terrell
- " James C lab Ward Steel r Asheboro NC
- " James M (Kathryn M) filler DeSota Chem Coatings h1401 Victory
- " James R studt r216 Huffman
- " Jane L r1204 Archer
- " Jean H Mrs nurse Dr Vaughn r1303 Guest
- " John G foremn Guaranteed Waterproofing h1214 Oakmont av
- " John H lab r216 Huffman
- " Kath L waitress Meyer's r425 Stewart
- " Kathryn M Mrs emp Blue Bell r1401 Victory

Gate City Paint Co. Inc.PAINT and WALLPAPER
HEADQUARTERS
ARTISTS' MATERIALS110 N. Greene St.
Tel. 273-1764**JARRELL**

- " Margt studt h107b Adams
- " Myers asst mgr Jim Walter Corp r Danville Va
- " R D r912 Wilmington
- " Randall (Mary vn S) tchr WCUNC h5706 S Lake dr
- " Roger L prntr Bank of Gboro r Elon College NC
- " Rosella fldr Bates Nitewear h842 Burbank
- " Roy emp L Richardson Mem Hosp r216 Huffman
- " Theo R (Ida R) hlpr Cone Mills h319 W Terrell
- " Valmore (Kathleen) lab P Lorillard Co h912 Wilmington
- " Vernie M emp Guilford Fdry r Ashboro NC
- " Wilbert emp Wysong & Miles r RD 1 Randleman NC
- " Wm C (Hazel B) slsmn Fine's Jewelry & Loan h1806 Randolph av
- " Wm G emp Guilford Fdry r Ashboro NC
- " Wm I (Bernice D) driver Orders Tile & Distributing h2500 McConnell rd
- " Jarrett see also Garrett
- " Barbara A clk Universal C I T Credit r200 Tate
- " C Scott (Barbara G) news dir WFMY-TV h2203 Lynette dr
- " Chas (Corra) oiler Cone Mills r Randleman NC
- " Cletus O (Barbara M) clk Western Elec h1912 Hardie
- " Dallas F (Marjorie K) real est r200 Tate h do
- " Dallas R (Eula C) mtcmcn D F Jarrett Co h621 Scott av
- " David M designer h316 Ashland dr apt A
- " Edgar C (Margt D) dir Cone Mills r2101 Sheldon rd
- " Eliz D Mrs bundle wkn Cone Mills r Brown Summit NC
- " Emma r1309 Cypress (Prox)
- " Ernest C (Lena B) electn P Lorillard Co h2728 Rockwood rd
- " Eula C Mrs tchr WCUNC r621 Scott av
- " Herman (Joann W) constn wkr h310 York
- " Herman lab Lewis Contracting r2113 Lutheran
- " Hobart S (Gladys W) tchr Bennett College h802 E Lee
- " J Clifton (Marian I) emp Textile Loom Reed h546 Creekridge rd
- " James A (Pauline G) overseer Cone Mills h1214 11th
- " James C polisher Textile Loom Reed r546 Creek Ridge rd
- " James F (Patty H) emp Western Elec h818 Milton
- " James F (Lillian P) wchmn Mabie-Bell h3417 Yanceyville rd
- " Jerry (Louise) h317 J Jr
- " Jerry A (Marilyn R) bmo Cone Mills h1042 Palmetto
- " Jimmy C hlpr Jennings Garage r546 Creekridge rd
- " Louis S (Liza C) r1309 Cypress (Prox)
- " Louise L Mrs clk Southland Musical Msdse r317 J J dr
- " Marilyn R Mrs slsmn Sears r1042 Palmetto
- " Marvin L (Nellie H) emp P Lorillard Co h1401 Oak
- " Mary L sten SBT & T h826 Homeland av
- " Max P (Mattie H) slsmn Bruner & Lay h1400 Clegg
- " Minnie M (wid John) r305 Blundwood av
- " Pauline G Mrs wvr Cone Mills r1214 11th
- " Richd L (Ruth C) asst to chf undwrtr FHA h700 Memphis
- " Roscoe J (Lucy P) pntr h728 Percy
- " Shirley S Mrs ofc sec Douglas Ravenel Josey & Hardy h3200 Euclid

**H.
IVON
BELL
JR.****Landscape
Contractor**(See Pages 121 and
182 Buyers' Guide)

113 McIver

Tel.

273-2152

**Leon's
Beauty
Salons**Members of
Hair Fashion
Council of
America

Two

Famed Salons

Tate St. At

Walker

340 Tate St.

TEL.

273-1726

Friendly
Suburban
Salon
Friendly
Shopping
Center
3120
Friendly Rd.

Tel.

292-1212

CONTRACTORRESIDENTIAL
COMMERCIAL**W. F. NEEDHAM**General Contractor
ALL TYPES OF BUILDING
— FREE ESTIMATES —
3809 Holt's Chapel Rd.INDUSTRIAL
INSTITUTIONAL

TEL. 272-5186

E. B. SETZER
Grading & Construction Co., Inc.

★
CRANE SERVICE

★
DITCHING

★
STEEL ERECTION

★
DRAGLINE WORK

★
CONCRETE POURING

★
PHONES

274-7796

and

274-2558

686

Percy St.

SQUARE DEAL MOTORS

EXPERT TUNE-UP & MOTOR REPAIRING

"MAC" AND RALPH

Overhauling
Our Specialty

2009 E. Market

GUILFORD COUNTY'S "HOST FROM COAST TO COAST"

U.S. Hwy. 29 N. at 16th, Greensboro
U.S. Hwy. 29-70 at 220 S. Greensboro
U.S. Hwy. 29-70 at W. Green Dr., High Point

Holiday Inn

3 LOCATIONS — 261 UNITS

Air Conditioned Rooms with TV and Radio
Restaurants — Swimming Pools



JARRETT

- " Wm atndt Jim's Esso Servicenter r2113 Lutheran
 - " Wm (Martha) constn wkr r1900 Everitt
 - " Wm J teller Bank of Gboro r RD 7 Box 258-A Jarvis Albert G (Marilyn B) mach opr Cone Mills r RD 5
 - " Alberta Mrs prsr Lebs' Clns r Box 302 (Glf Cd) Arth C (Agnes G) h312 N Spring
 - " Basil R (Isabella) shop wkr Carolina Steel h3448 E Bessemer av
 - " Becky P Mrs lpr Roth Hos r3203 Bernard Jordan ct
 - " Betty P Mrs lpr Gboro Hos r3203 Bernard
 - " Billy G (Bonnie C) asst pntmngnr Cone Mills h3706 Manor dr apt C
 - " Carrie E (wid Lester A) h911 Cherry
 - " Clyde mech City Taxi r Lowdermilk
 - " Clyde C (Anne L) wldr General Metal h1317 Elmer David P (Pansy L) h1251 Lolly la
 - " Della J ctr Cleveland Container r921 Cherry
 - " Donald M (Frances M) sht mtl wkr Southeastern Mtl Prods h3413 Yanceyville rd
 - " E J (Blanch G) h4208 Hilltop rd
 - " E Preston (Flossie H) svpr Cone Mills h2502 Cypress
 - " Florence T Mrs (Jarvis Realty) r1410 Madison av
 - " Frances M Mrs typ County Tax Collr r3413 Yanceyville rd
 - " Georgia H Mrs clk PTF Mut Casualty Ins r1206 12th 12th
 - " Grady A (Becky P) prntr Cone Mills h3203 Bernard Gurney del mn Technical Reproductions & Sup r RD 7
 - " Gurney T (Mary W) carp h3505 Martin av
 - " Hal C (Margt P) beamer Cone Mills r RD 5 Box 189
 - " Homer slsmn Mayrand Inc r Winston Salem NC
 - " Isabelle M Mrs waitress Rose's 5-10 & 25¢ Store r3448 E Bessemer av
 - " James C (Della J) USN r921 Cherry
 - " John (Eiberta) porter A & P r Guilford College NC
 - " Joy W Mrs svpr U S Int Rev Serv r1015 Idlewood dr
 - " L L & Son (Luther L Jarvis) real est 2401 Lawndale dr
 - " Linville L jr (Joy W) driver Duke Pwr h1015 Idlewood dr
 - " Luther L (Blanche L; L L Jarvis & Son) h2401 Lawndale dr
 - " Marshall J (Louise J) h1008 Pisgah Church rd
 - " Mary E emp Blue Bell r3505 Martin av
 - " Mary F Mrs clk U S Int Rev Serv r612 Ashland dr
 - " Nancy food server S & W Cafeteria h605 Summit av apt 2
 - " Paul H tex wkr Cone Mills r RD 5
 - " Quincy R (Emma G) trucker Cone Mills h3341 Spring
 - " R B emp Caro Steel r3448 E Bessemer av
 - " R Clinton (Ruby S) h3117 Collier dr
- JARVIS REALTY CO** (Winston M and Florence T Jarvis), Realtor, Real Estate, Insurance, Member of Multiple Listing Service, 123 Stafford pl, Tel 275-1329, Nights and Holidays Tel 272-1343
- " Robt H spare hd Cone Mills r RD 5 Box 184

JARVIS

- " Robt W ofc mgr Sou Oxygen r612 Ashland dr
 - " Ruby T Mrs ofc sec J P Stevens & Co r3117 Collier dr
 - " Saml E shop wkr Wire Products r708 Sykes av
 - " W Donald studt r3341 Spring
 - " W Vernon (Georgia H) Imfrx Cone Mills h1206 12th
 - " W Worth (Mary F; Worth Jarvis Realty Co) h612 Ashland dr
 - " Wm B (Margarette M) lm fxr Cone Mills r1411 Tennessee rd
 - " Winston M (Florence T; Jarvis Realty Co) h1410 Madison av
 - " Worth Realty Co (W Worth Jarvis) 301 S Elm Rm 902 Jastrow Eliz A h1108 Madison av apt 3
 - " Jay Donald S (Virginia S) genl sls mgr Beaman Corp h1215 Hill
 - " Jay's Fine Foods Sol M Jacobs pres Mrs Pauline R Jacobs sec-treas delicatessen 627 Friendly Center rd
 - " Jean's Beauty Shop (Mrs Jean H Williamson) 1810 W Cone blvd
 - " Jeanie Sportwear by Blue Bell Inc Charlie F Landreth prod coordinator sportsweat 3025(2) S Elm
 - " Jeter see also Jeter
 - " Jefferies see also Jeffress Jeffreys and Jeffries
 - " Beulah D Mrs maid h833 Rugby
 - " Gertrude S h915 Reid
 - " J Lewis (Mary) emp Wysong & Miles h3805 Herbin
 - " John W studt r1801 Water
 - " Miami maid r1620 10th
 - " Rachel J Mrs h1100 Landreth
 - " Jeffers Connie roofer N B Emory Roofing r606 Law
 - " David (Inez S) ydmn F D Lewis & Son h804 Ireland
 - " Dwight N (Jerry E) dist sls svprv SBT & T h3017 Trenton rd
 - " Edw porter Kane Furn r817 Douglas
 - " Inez S prsr Lane's Lndry r804 Tuland
 - " Iola J (wid Glenn J) maid h1127 E Washington
 - " Jesse W (Reba B) treas United Taxi Co h2605 Husbands
 - " Lorenzo repr Dick's Shoe Shop r Stancils Trailer Park
 - " Paul (Viola G) trucker Cone Mills r1127 Freeman Mill rd
 - " Pinkney jan Parkway Bapt Ch
 - " Raymond J (Anne E) USA r2409 Spring Garden
 - " Rena Mrs maid Pilot Life Ins r2605 Husbands
 - " T Henry (Blanche F) custdn Carnegie Library h2119 Hunter
 - " Jefferson B Ray (Dorothy B) asst plant svpr North Star Phosphylite h534 S Aycock
 - " Columbus M (Stella) h201 Tate apt 1
 - " Construction Co Roger R Kavanagh pres 1020 E Wendover av Rm118
 - " Donald R USMC r534 S Aycock
 - " Dorothy B Mrs lndry chkr WCUNC r534 S Aycock
 - " Edith R ofc wkr Jefferson Standard Life Ins r2218 Paschal
 - " James H (Mary V) gluer Cone Mills r RD 1 Fries Va
 - " Jewell R Mrs with P Lorillard Co r1409 E Cone blvd
 - " John J asst mgr Bill Lindley's Esso Sta r Mayfair av
 - " Lillie M Mrs h711 Summit av apt 4
 - " Morris E (Jewell R) mach opr Burl Indus h1409 E Cone blvd
 - " Realty & Building Corp Abe B Leavitt pres 1219 Battleground av R11
 - " Rose Mrs r817 Douglas
- JEFFERSON STANDARD BUILDING, T A Spraker Bldg Mgr, J D Holt Asst Bldg Mgr, 101 N Elm R321, Office Tel BRoadway 2-3035, Night Tels BRoadway 2-3041 and BRoadway 3-3030**

CAROLINA REALTY COMPANY
SALES - APPRAISALS - LEASES - RENTALS - PROPERTY MANAGEMENT
1044 W. Market St. Tels. 272-5357 and 274-1334



Over 25 Years Service

TRADERS CHEVROLET CO., INC.

SALES AND SERVICE

GENUINE CHEVROLET PARTS AND ACCESSORIES

215-217 E. MARKET ST.

TELS. BROADWAY 2-2146 — BROADWAY 2-2147

417

JEFFERSON

Standard Country Club Van B Mowery mgr 1420 New Garden rd

JEFFERSON STANDARD LIFE INSURANCE CO

HOME OFFICE, 11TH FL
JEFFERSON STANDARD BLDG
101 N ELM
TELEPHONE (PBX) 273-6971

OFFICERS

HOWARD HOLDERNESS, PRESIDENT
GEORGE K CAVENAUGH, SENIOR VICE-PRESIDENT-FINANCIAL OPERATIONS
D EDWARD HUDGINS, SENIOR VICE-PRESIDENT and GENERAL COUNSEL
KARL LJUNG, SENIOR VICE-PRESIDENT AGENCY OPERATIONS

S C TATUM, SENIOR VICE-PRESIDENT and ACTUARY

JOHN VAN LINDLEY, VICE-PRESIDENT
W ROGER SOLES, VICE-PRESIDENT and MANAGER SECURITIES DEPARTMENT
R B TAYLOR CLU, VICE-PRESIDENT and AGENCY MANAGER

O R BROCKMAN, SECOND VICE-PRESIDENT and COORDINATOR

JOHN W CARSON, SECOND VICE-PRESIDENT IN CHARGE OF NEW BUSINESS DEPARTMENT

MICHAUX H CROCKER, SECOND VICE-PRESIDENT and TREASURER

KENNETH P HINSDALE, SECOND VICE-PRESIDENT and ASSOCIATE ACTUARY

SETH C MACON CLU, SECOND VICE-PRESIDENT and ASSOCIATE AGENCY MANAGER

GUY B PHILLIPS JR, SECOND VICE-PRESIDENT and SECRETARY

CHARLES M RIVES JR, SECOND VICE-PRESIDENT IN CHARGE OF POLICY CONTRACT ADMINISTRATION

V A SAPP, SECOND VICE-PRESIDENT and CONTROLLER

DR VAN W GUNTER, MEDICAL DIRECTOR
W L SEAWELL JR CLU, ASSISTANT AGENCY MANAGER

DONALD G TAYLOR, ASSOCIATE GENERAL COUNSEL

GREENSBORO AGENCY
W H ANDREWS JR CLU, MANAGER

O HENRY sq
301 BATTLEGROUND av

TELEPHONE 275-4565
(See Page 11 and Page 111 Buyers' Guide)

" Weslow lab Pomona T C Co r705 Tuscaloosa

" Wilma M Mrs teller N C Natl Bank r1411 E Cone blvd
Jeffers Sidney waiter Jeff Standard Country Club
r Jamestown rd

" Vernell hlpr Jeff Standard Country Club r Jamestown rd

Jeffers see also Jefferies Jeffreyes and Jeffreyes

JEFFRESS C O (Emma A), Pres North State Engraving and Pres-Genl Mgr Greensboro News Co, 200-04 N Davie, Tel Broadway 3-8611, h208 Elmwood dr, Tel BRowdway 3-9520

" Barbara A clk Jeff Life r3806 Church
Jefferyes Betty J ofc sec Hoyle Boone Dees & Johnson
r Reidsville NC

JEFFREYS ENGINEERING & EQUIPMENT CO, S B
Jeffreys Pres, Metal Working Equipment, Machine
Tools, Sales, Engineering 2507 S Elm, P O Box
3443, Tel 274-6364

" Maria Mrs h216 B York

J. H. McIntosh

BUILDING CONTRACTOR

BUILD — REMODEL — REPAIR

If We Do The Work You'll Be Satisfied

1003 RUCKER RD.

TEL. 299-2685

JEFFREYS

" Prosser I (Olivia B) mtcmn Jefferson Standard Bldg
h2404 Pisgah Church rd

" Sidney B (Angie T) pres Jeffreyes Engineering & Equip-
ment Co h904 Sunset dr

" Sidney B jr studt r904 Sunset dr

Jeffries Aaron (Nola B) ctr P Lorillard Co h1509 Wil-
low rd

" Ailean maid r1620 10th

" Annie M (wid Joseph E) h809 King

" Billy cook r406 Westdale pl

" Brice C hlpr Cone Mills r RD 5 Burlington NC

" Cassie (wid Ernest) maid Jefferson Standard Bldg
h408 Gillespie apt 27

" Chas M (Willie M) porter Black Cadillac-Olds h906
Pichard

" Connie constn wkr r606 1/2 Law

" Cora L Mrs opr Fousts' Beauty Shop r606 Law

" Coy E roofer J H Griffin & Sons

" Danl (Mary M) lab Pomona TC Co h1008 Washington

" David emp Sou Waterproofing r408 Gillespie apt 27

" Earl S h717 Dett ct

" Edw r205 S Gilmer

" Eliz Mrs maid Gboro-High Point Airport Terminal
Bldg r Winston Salem NC

" Ernest B jr emp Western Elec h1311 Dayton

" Ernest H jr (Coleen T) sls mgr North State Pyrophy-
lite h208 Country Park rd

" Everette jr whsmn Piedmont Toy & Specialty r1711
Huffine Mill rd

" Geo (Martinie T) lab Pomona TC Co h1613 Spencer

" Gladys D Mrs typ A & T Col r414 Banks

" Haywood J (Aline T) opr Container Corp of Am h1209
Phipps av

" Helen maid Holiday Inn r RD 6 Reidsville NC

" Helen B Mrs cln Smith Dry Clin r819 Ross av

" Henrietta C Mrs tchr Dudley Hi Sch r1900 S Benbow
rd

" Howard R v-pres Guy Hill Inc r RD 5 Box 734

" James jr (Cora L) trucker Cone Mills h606 1/2 Law

" James F library asst A & T Col r1910 S Benbow rd

" James L emp Wysong & Miles r3805 Herbin

" James W emp P Lorillard Co r408 Gillespie apt 27

" Jimmie A (Jean N) photog Gboro Record h2317 Spring
Garden

" John W (Sally C) spare hd Cone Mills r RD 1 Browns
Summit NC

" Jones E (Henrietta C) market specialist USDA h1900
S Benbow rd

" Lucy G (Delores B) h610 S Benbow rd

" Leroy A plstr h1029 Perkins

" Lyncell r135 N Beech

" Margt A r606 1/2 Law

" Odell Mrs maid h1007 Duke

" Saml J (Eliz D) h411 N Dudley

" Sylvester L (Olanda P) pkr Lynch Hos Mill h318
Cottage Grove av apt 6

" Vernard (Lynette B) lab Burl Indus h1635 Nelson

" Vernon F Rev (Ruby D) exp handler REA Exp h135 N
Beech

" Warner B (McRae Taxi) h2210 Apache

" Willie L extractor opr Lane's Lndry r RD 1 McLeans-
ville NC

LIVE BETTER
ELECTRICALLY



YOU GET A
Lot FOR A
VERY Little!

My Services
Are Many,
My Wages
Are Low,
I'm Ready on
the Instant
At Your
Command
To Go.

DUKE POWER COMPANY



Real Estate



SALES



BUILDERS



APPRAISERS

KEY
Realty Co

1020 E.
WENDOVER
AVE.
275-7242

DEPARTMENT STORE

203-211 South Elm Street

TELEPHONE (ALL STORES)

274-4661

Thalhimer-Ellis Stone

(SEE PAGE 70 BUYERS' GUIDE)

YOUNG WORLDS

Friendly Shopping Center

and

Summit Shopping Center

READ
AND USE

GREENSBORO
NEWS
AND
RECORD

WANT
ADS

PHONE
BROADWAY

3-8611

FOR
RESULTS!



DIXIE
SALES

COMPANY INC.

Automotive
Service
Delco
Batteries - Parts

BEAR
ALIGNMENT
SERVICE

SMALL
GASOLINE
MOTORS
SALES and
SERVICE

327-29
Battleground
Ave.

TELS

BRoadway 2-5773
and
BRoadway 3-6964



NORTH CAROLINA NATIONAL BANK

"Your Bank in Greensboro"

12 CONVENIENT OFFICES TO SERVE YOU

Main Office — Jefferson Standard Building — 101 North Elm Street



418

Electrical
Contractors
and Engineers

1421 Battleground Ave.
Phone 275-4544

JEFFRIES

- " Willie M maid Hanes Funeral Home r906 Pichard
- " Willis (Dorothy M) delmn Murray Candy r RD 1 (Glf Col)
- Jeffus C Oliver (Margt M) eng City Schs h2214 Bertie Jeglinski Boleslaw (Loretta S) consulting eng 3217 London rd h do
- Jenkins Albert mech Ray Harris Wheel Alignment & Brake Serv
- " Alice R (wid N E) h2332 W Cornwallis dr
- " Allie W Mrs cash Jenkins Dry Cleaning r RD 1 Box 816
- " Annie T Mrs bkpr N C Natl Bank r RD 1 Box 173
- " Arburn (Hettie B) emp Carter Fabrics h912 Cottage Grove av
- " Archie K (Blenni S) clk Cone Mills h3306 Yanceyville rd
- " Bell T r1722 Sherwood
- " Benj H (Ida F) cook WCUC NC h1027 Pearson
- " Beulah O slswn Woolworth's h762 Chandley ct
- " Bilton A (Alice M) beamer Cone Mills h2411 Vine
- " Bennie S Mrs spnr Cone Mills r3306 Yanceyville rd
- " Carolyn S studt r902a Decatur
- " Chas electn Talley Elec r RD 1
- " Claudia G Mrs wvr Cone Mills r1925 Bradford
- " Clyde J (Claudia G) h1925 Bradford
- " Curtis H (Ruth N; Sonco Distributing Co) h2409 S Elm
- " David (Martha S) emp J P Stevens & Co r2500 Hubbard
- " David H (Margt S) washmn Johnson's Onc Servicerent r216a York
- " Donald G cityolicemn r1203 Arlington
- " Donald L whsemn Lowe's Gboro Hdwr RD 6 Box 523
- " Dry Cleaning (Fletcher B Jenkins) 529 S Elm
- " Dwight J litho opr J P Stevens & Co r3451 E Bessemer av

- " Edw C (Bertha J) tester P Lorillard Co h3451 E Bessemer av
- " Eliz A ofc sec Bruce-Terminix r Clifton rd RD 7 Box 455
- " Eliz M (wid W James) h113 S Booker
- " Elmer (Grace W) mgr Monsees-Wrenn Lbr Co Inc r McConnell rd
- " Ernest N (Fannie) tchr General Greene School h5807 Williams dr (Glf Col)
- " Ernest N jr tchr South East Consolidated High Sch h5807 Williams dr
- " Ernest R (May Y) ptrnr h1606 Beaufort ct
- " Estelle G Mrs cafeteria mgr Dudley Hi Sch r1215 Willow rd
- " Esther Mrs tchr Dudley Hi Sch r435 N Dudley
- " Eug A jr (Gladys L) lm fxr Cone Mills h1508 Summit av
- " Eva B (wid Cameron L) h210 S Chapman

MONTALDO'S

LADIES' READY-TO-WEAR, MILLINERY, LINGERIE, FURS, ACCESSORIES
COSMETICS AND SHOES
COLONY SHOP AND SPORTS WEAR—SECOND FLOOR
200 N. ELM at GASTON TEL. 275-1633

(See Page 46 Buyers' Guide)

JENKINS

- " Everett W (Martha A) mach Western Elec h3909 Gilmore dr
- " Fletcher B (Allie W; Jenkins Dry Cleaning) r RD 1 Box 816
- " Floyd lab Stay-Right Septic Tank r2115 Lutheran
- " Floyd T studt r230 Blandwood av apt 2-B
- " Frances G Mrs spare hd Cone Mills r1018 Merritt dr
- " Francis jan Gboro College h1322 Oakland av
- " Frank P (Mamie D) h912 Fir pl
- " Gail T tech Vlgk Mig h526 1/2 Highland av
- " Geo A jr (Sonco Distributing Co) r Liberty NC
- " Geo H (Evelyn M) porter Interstate Bakeries h1800 1/2 Sherwood
- " Hal S hlpr Pleasant Supplies r5807 Williams dr
- " Hattie B Mrs prsr Campbell's Cleaners r912 Cottage Grove av
- " Hayes jr (Barbara C) lab Superior Stone h973 E Washington
- " Hazel E Mrs bkpr Wyson & Miles h3 Springdale ct apt 1
- " Henton C jan Bennett Col h903b Rugby
- " Hester R Mrs h1205 E Washington
- " Hilda G Mrs clk Pennsylvania Threshermen & Farmers Mut Casualty Ins r RD 6
- " Home Building Co (Jesse R Jenkins) contrs 703 Lowdermilk
- " Howard W (Ruth C) rep Rutherford Frt Lines h Clifton rd RD 7 Box 455
- " Ida Mrs tchr Dudley Hi Sch r1027 Pearson
- " Ina C r762 Chandley ct
- " J Ray driver Fredricksn Mtr Exp r1210 Park av
- " Jack B (Anne B) slsmn Strietman Biscuit h2200 S Elm
- " James C (Annie P) msngr N C Natl Bank h1310 Orchard
- " James L jr (Junia A) instr A & T Col h1523 Dunbar
- " James T driver State St Clns r1925 Bradford
- " Jan K adj Am Credit r5807 Williams dr
- " Jasper R (Pearl J) formn P Lorillard Co h1503 West-side ct
- " Jean E mach opr r1606 Beaufort ct
- " Jesse R (Mary E; Jenkins Home Building Co) h703 Lowdermilk
- " John D (Mary H) sls dept Odell Hdwr RD 3 Box 277
- " John M jr (Carolyn S; Greensboro Farm & Industrial Sales) h3403 Calumet pl
- " John W (Margt P) dvr wkc Cone Mills h411 Banks
- " Joseph K (Josephine T) pres Gray & Creech Inc r Raleigh NC
- " Josephine M (wid A R) r740 Jennifer
- " Josie W Mrs clk Gboro Mig r1808 Vermont
- " Junia A Mrs instr A & T Col r1523 Dunbar
- " & Kennedy (Thos L Jenkins James T Kennedy) paint contrs 1000 Cranbrook
- " Larry K (Sandra F) mach opr Burl Indus h rear 1000 Cranbrook
- " Larry S (Josie W) slsmn Glidden Drive-In Paint Center h1808 Vermont
- " Leola Mrs slswn Ellis Stone r1620 Walker av
- " Leroy (Juliette S) cook Nick's Cafe h810 Pearson apt 2
- " Martha Mrs maid Holiday Inn South r610 Ross av
- " Martha A Mrs clk typ U S Int Rev Serv r RD 7 Box 517
- " Martha M maid Holiday Inn r610 Ross av
- " Mary E cafeteria wkr Geo A Grimsley Sr Hi Sch r113 S Booker
- " Maude S (wid Lucas C) h621 S Mendenhall
- " Miles R (Martha S) pres Bruce & Jenkins Lumber Co h530 Hillwood ct
- " Milton A (Alice M) beamer Cone Mills r2411 Vine
- " Nellie h218 N Booker
- " Ralph B (Frances L) mgr Thom McAn h1103 Sykes av



LAMBETH CONSTRUCTION CO.

GRADING — WATER LINE — SEWER PIPE — DRAINAGE — CONTRACTORS

EQUIPPED WITH 2-WAY RADIO
FOR BETTER SERVICE

1071 RETREAT ST.

DIAL 272-5205 OR 273-0838

DOWNTOWN STORE
ELM AT MARKET
BROADWAY 5-0461

BELK'S

SUBURBAN STORE
FRIENDLY SHOPPING CENTER
292-0960

419

Starmount
 Company

3900
 STARMOUNT
 DR.

Phone
 CYPRESS
9-2800

Developers
 of

STARMOUNT
 FOREST

HAMILTON
 LAKES

HAMILTON
 FOREST

FRIENDLY
 ACRES

GREEN
 VALLEY

GUILFORD
 HILLS

GARDEN
 HOMES

"Better Living"
 in Starmount
 Properties"

- JENKINS
- " Ralph II (Estelle) clk PO h1615 Alice av
 - " Ralph H (Estelle G) driver McRae Taxi h1215 Willow rd
 - " Ray C (Kitty) driver Fredrickson Motor Line h1210 Park av
 - " Rhonda C maid h514 Macon
 - " Robenia R Mrs r736 Gillespie
 - " Robt C clk Justice Drug r3703 E Bessemer av
 - " Robt L (Alice D) cement fsmr h704 Sevier
 - " Robt R (Edna D) mech Rice Auto Sls h305 Muirs Chapel rd
 - " Ruth C Mrs ofc sec Mtr Carriers Traffic Assn r RD 7 Box 455
 - " Ruth N Mrs teller Gate City Sav & Loan r2409 S Elm
 - " Sidney L in charge The Salvation Army h707 Bilbro
 - " Thos (Katy P) appr Talley Elec h931 Walker av
 - " Thos L (Minnie L; Jenkins & Kennedy) h1000 Cranbrook
 - " Yula H Mrs h745 Chandy ct
 - " W Edw (Gladyr R) archt 427 S Benbow rd h1301 Ross av
 - " Wade H (Annette W) mgr by products Con Mills h202 W Cornwallis dr
 - " Walter M (Mabel C) mtce h1203 Arlington
 - " Warren porter Interstate Bakeries h909 Dick
 - " Wayne W (Reba J) meat ctr Winn-Dixie h902 S Aycock
 - " Wm firemn Clara J Peck Sch r217 Gant
 - " Wm C trucker r Clifton rd RD 7 Box 455
 - " Wm D lab Perma-Shade Awning r117 Brice
 - " Wm G h Clifton rd RD 7 Box 455
 - " Wm G (Annie L) h1721 1/2 Sherwood
 - " Wm G jr brklyr Cleo Lane r1721 1/2 Sherwood
 - " Wm L (Anna L) genl overseer J C Stevens & Co h2002 Etta ct
 - " Wm M (Esther H) dentist h435 N Dudley
 - " Willie R (Frances G) sizer Cone Mills h1018 Merritt dr
 - " Winfred S insp Western Elec r3451 E Bessemer av
 - " Jenkinson Harvey T (Lucille A) mgr Electric Supply Co Inc of Gboro h401 W Kemp rd
 - " Jennette Ernie (Mamie V) h1007 E Washington
 - " Jennifer Street Apartments 723-47 Jennifer
 - " Jennings see also Ginnings
 - " Addie M Mrs maid First Presby Ch h2008 Asheboro
 - " Adelaide W Mrs ofc sec E F Craven Co r3500 Lawn-dale dr
 - " Builders Inc Roger A Jennings pres Roger A Jennings jr v-pres-treas Mrs Jo Anne S Jennings sec 5006 N Elm
 - " Clara S Mrs mgr Citizens Loan & Finance Corp r1404 Cardinal pl
 - " Edwin P (Clara S) opr Gboro News h1404 Cardinal pl
 - " Ella H (wid Pante) h784 Jennifer
 - " Ernest C (Evelyn A) mtceann Holiday Inn h1608 Ashe-boro
 - " Frank M (Effie W) h200 S Mendenhall apt 1
 - " Frank W (Eliz A) driver Helms Mtr Exp h1414 W Florida
 - " Garage (Roy E Jennings) auto reprs 3512 Rehobeth Church rd
 - " Geo H jr (Adelaide W) Cincinnati Time Recorder of Greensboro h3500 Lawndale dr
 - " Harry D (Myra S) agt Horace Mann Ins h1211 Onslow dr
 - " Herbert O ydmn r505 Logan
 - " Homer L (Virginia E) tex wkr Cone Mills r808 Dil-lard
 - " Howard J (Patricia O) plant wkr Chas Pfizer & Co h2421 S Elm
 - " Jasper J (Pearl B) h2525 Westmoreland rd
 - " Jo Ann S Mrs sec Jennings Builders Inc r913 Wood-brook dr (Glfld Col)
 - " John W (Philip H) sampler Armour Agrl Chem h1311 Ardmore dr

GARDNER PLUMBING CO.



P.O. BOX 438 OAK RIDGE, N. C. TEL. 643-4206

- JENNINGS
- " Joseph (Octovia) sub contractor h3605 Osborne rd
 - " Mackie (Louise M) ydmn Cone Mills h1509 Sloan
 - " Margt B Mrs mus tchr 1000 Hampton r do
 - " Maude E h317 Tate apt 3
 - " Maxine S Mrs Indry wn John H Harland Co r2206 Celeste dr
 - " Neill A (Nancy McA) eng Western Elec h112 Beverly pl
 - " Neill A jr studt r112 Beverly pl
- JENNINGS PLUMBING CO**
- W NEIL JENNINGS, OWNER**
PLUMBING CONTRACTORS
NEW INSTALLATIONS
COMPLETE LINE OF
FIXTURES
722 W LEE
TELEPHONE BRoadway 3-7459
- " Ralph M (Myrtle E) driver Standard Brands h1207 Kirkman
 - " Ray M pntr h110 1/2 W Lewis
 - " Raymond E (Sarah B) lab Armour & Co h2206 Dins-more
 - " Realty Co Inc Roger A Jennings pres Richd W Jennings v-pres-treas Roger A Jennings jr sec 5006 N Elm
 - " Richd W v-pres-treas Jennings Realty Co Inc and treas Guaranty Loan Corp r1844 N Elm
 - " Robt M (Maxine) driver Standard Brands h2206 Celeste dr
 - " Roger A (Helen W) pres Jennings Realty Co Inc; Jennings Builders Inc and Guaranty Loan Corp h1844 N Elm
 - " Roger A jr (Jo Anne S) v-pres-treas Jennings Builders Inc; sec Jennings Realty Co Inc r913 Woodbrook dr (Glfld Col)
 - " Roy E (Cordie P; Jennings Garage) h3305 Rehobeth Church rd
 - " Rufus J (Dorothy E) whsemn Helms Mtr Exp h723 E Bragg
 - " Sarah B Mrs meat wrapper Glfd Meat Processors
 - " Theo E (Ramona C) mech Jennings Garage h3516 Rehobeth Church rd
 - " W Neil (Margt B; Jennings Plumbing Co) h1000 Hampton
 - " W Nicholas (Lillie H) h1504 DeSoto pl
 - " Warner C appraiser FHA r1112 W Market
 - " Wm J driver Blue Bird Taxi r224 E Market
 - " Jensen Clifford O (Lumborg E) chem P Lorillard Co h113 E Brentwood rd
 - " Danl E studt r103 Bethel Spring Dale

NORTH CAROLINA
SCHOOL OF DANCE

DIRECTOR: WADE M. HALL
 FOR INFORMATION VISIT OR PHONE
 N. C. SCHOOL OF DANCE

218 S. GREENE ST. Free Pick Up and Delivery Service
 (SEE PAGE 68 BUYERS' GUIDE) TEL. 275-4281



PIEDMONT NATURAL GAS CO., INC.

☆ COOKING ☆ REFRIGERATION
 ☆ WATER HEATING ☆ HEATING
 ☆ AIR CONDITIONING

Office 438 W. Market
 Plant and Service Dept. 1029 Winston (ORD)
 Tel. 275-3352
 Tel. 273-2821

**BOREN
BRICK
FOR EVERY
NEED**

• • • • •

**WIDE
VARIETY
OF SIZES
and
COLORS**

• • • • •

**SOLITE
BLOCKS**

• • • • •

**Manufactured
By**

BOREN

**Clay
Products
Co.**

**TELEPHONE
674-2255**

**Plant and
Office
Pleasant
Garden, N.C.**

IF IT'S



YOU NEED

**SEE
DEAL
PRINTING
CO., INC.**

John L. Yow, Sr.
Mgr.

**DIAL
273-3152**

616-618
S. Elm St.



HARRY D. KELLETT, Inc.

AUTHORIZED DEALERS

Dodge — Dart — Lancer Automobiles

DODGE JOB-RATED TRUCKS

449 W. Market St.

Phone 275-9541



420

Southern Life
INSURANCE COMPANY

Established 1927

Home Office:
330 S. Greene St.
Dial 275-9681

General Agent
225 N. Greene
Dial 275-8593

JENSEN

" David P studt r113 E Brentwood rd
" Erik A studt r113 E Brentwood rd
" Harold E (Margt T; National Church Bond Finance
Plan) h103 Bethel Spring Dale
" Janice D studt r103 Bethel Spring Dale
" Louise h201 E Bessemer av apt 7
" Mary G ofc sec Burl Indus r RD 1 Randleman NC
Jenson Harold E (Margt T) pres National Church Finance
Plans h4701 Friendly rd
" James L (Helen M) carp 3307 Immanuel rd h do
" Margt T Mrs nurse 4701 Friendly rd
Jernigan Arth J r2116 McConnell rd
" Clarence jr lab City Dept Pub Wks r RD 1 Box 311
" Delores G Mrs cash Ellis Stone r610 N Greene
" Elgin D Mrs spnr Cone Mills r801 Milton
" Glenn A (Delores G) installer Thermosonic of NC
h610 N Greene
" J Chas studt r3415 Dogwood dr
" James E (Joann W) mech Sou Bakery r1635 Spring
Garden
" Lela M Mrs slswn Woolworth's
" Margt L (wid Charlton C) ofc asst Gboro Div of
Guilford College h3415 Dogwood dr
" Odis (Margt L) constn wkr h816 Bellevue
" W R h630 University dr
" Z D (Betty H) driver Caro Hatcheries h2234 Harman
Jerome Helen H Mrs sten County Dept Pub Welfare
r1007 Fairmont
" Patricia L studt r1007 Fairmont
" Walter G (Eliz P) slsmn Brown Realty h331 McIves
" Wm B (Helen H) clk Caro Steel h1007 Fairmont
Jerrrell Lillie G Mrs tel opr Wesley Long Community
Hosp r230 N Cedar

Jesse Martha wrapper Jones Bros Bakery r400 S Spring
Jessie Chas L shipping dept Blue Bell r611 Stirling
Jessie's Restaurant (Mrs Jessie H Keating) 309 State
Jessup Ada Y hand marker Blue Bell r711 Terrell
Ansley M jan Burl Indus r RD 1 Summerfield NC
" Anthony W (Garrise F) USA h1407 Lincoln
" Arnetta Mrs tchr Dudley Hl Sch r1207 Moody rd
" Arnold T (Lois G) slsmn h1807 Friendly rd
" Arvid R (Madelaine T) dfr Cone Mills r202 E Wend-
over av
" Aubrey H hlpr Jessup Co r RD 3
" Belvin (Arnetta) studt h1207 Moody rd
" Bernell clk Blue Bell r Stokesdale NC
" Betty waitress Howard Johnson Restr
" Betty J Mrs production Guilford Dairy Co-op Assn
r RD 3 Box 480 (Glfd Col)
" Billy C (Peggy G) h4414 Lawndale dr
" Bonnie R Mrs examiner U S Int Rev Serv h1811
Elwood av

HENNIS

2820 E. Bessemer Ave.
(ORD)
Dial 275-1627

FREIGHT LINES, INC.

Winston Salem

Servant of Industry

Tel. Park 4-9211

JESSUP

" Boyd T (Mildred R) pntr h810 Warren
" Burley J shipping dept Blue Bell r RD 3 Box 44
High Point NC
" C Lester mech Trailmobile Inc r RD 1 Box 1273
" C Paul (Hazel K) formn Arnold Stone h3319 E Besse-
mer av apt A
" Caroline C studt r1807 Friendly rd
" Chas M (Virginia M) mgr Sedgefield Golf Course
h417 Hillcrest dr
" Charlie L jr shipping dept Blue Bell r Summerfield
NC
" Clara B Mrs separator Troxler Hos r RD 1 Julian
NC
" Clarence W (Betty J) production Guilford Dairy Co-op
Assn r RD 3 Box 480 (Glfd Col)
**JESSUP CO, Plumbing and Heating Contractors 3118
Battleground rd, Tel 272-1191, Nights Tel 668-2834
(See Page 142 Buyers' Guide)**
" Doris emp Lassiter Corp h611 1/2 Kenilworth
" E F (Cassie Lee) roofer Gate City Roofing r RD 3
Box 499 (Glfd Col)
" Evelyn C tel opr Overnite Trans h2010 Independence
rd
" Everett P (Bertha C) slsmn Guilford Dairy Co-op
Assn h2108 Fernwood dr
" Frank V (Ann R) store mgr Henry Walke Co r RD 4
Box 412
" Gentry A emp Cone Mills r Guilford NC
" Geo Y (Rebecca M) equip opr City Sanitation Dept
h2518 Pisgah Church rd
" Hazel V Mrs bookbinder Joseph Ruzicka Inc r3319
E Bessemer av apt A
" Herbert (Mamie J) with Harrison Body Wks r732
Percy
" James H (Jennie M) hlpr Cone Mills r RD 2 Summer-
field NC
" James R orderly Cone Hosp r RD 1 Summerfield
NC
" James R serv mn Canteen Co r RD 2 Julian NC
" Jimmie C (Joyce C) clk Starr Davis Co h2820 Robin
Hood dr
" Jimmy G driver Overnight Trans r RD 3 High Point
NC
" John A (Rebecca M) supt Jessup Co h203 Macy
" John D clk Burl Indus r Box 12 Oak Ridge NC
" John J jr (Eliz S) acct 102 N Elm Rm 428 h1407
Garland dr
" Joyce C Mrs ofc sec Booth Osteen Upchurch & Fish
r2820 Robin Hood rd
" Joye S (wid Virlen N; Joye's Music Studio) h1608
McConnell rd
" Kemeth D (Margt P; Jessup Co) r RD 3
" Leon E maid Burl Indus r RD 1 Summerfield NC
" Letcher A lab North State Pyrophyllite h2407 Bin-
ford
" Linda R studt r1504 Westridge rd
" Lucy D r810 Warren
" Madlean T Mrs spnr Cone Mills r202 E Wendover av
" Mamie J Mrs cash Will's Book Store r732 Percy
" Mary L Mrs mob Kavanagh-Smith & Co r Summer-
field NC
" Maston V (Frances G) lab North State Pyrophyllite
h2407 Binford
" Maudie S (wid Nathl) r1407 Lincoln
" Milton O carrier PO r RD 3
" Nancy B shipping clk Blue Bell r RD 3 Box 44 High
Point NC
" Paul D hlpr Jessup Co r RD 3
" Pauline cook Woolworth's r612 Tuscaloosa
" Peggy E emp Blue Bell r4414 Lawndale dr
" Phyllis catcher P Lorillard Co h314 Tate apt 2
" R Dale (Matilda C) pkr Vick Mfg r4406 1/2 Trinity av

Friendly Shopping Center

635 Friendly Center Rd.
Mon. Thru Sat. 9:00 a.m. to 10 p.m.
Sun. 1:00 p.m. to 8:00 p.m.
Dial 292-1301



Northeast Shopping Center

1002 Summit Av. at Bessemer Av.
Mon. Thru Sat. 9:00 a.m. to 10:00 p.m.
Sun 1:00 p.m. to 8:00 p.m.
Dial 275-7644

TALLEY ELECTRIC CO., Inc.

COMMERCIAL

ELECTRIC CONTRACTORS

RESIDENTIAL

"Electric Heating and Air Conditioning Specialists"
(SEE PAGE 79 BUYERS' GUIDE)

1109 Battleground Ave.

Phone 274-1531

421

JESSUP

- " Rachel D studt r2601 Battleground rd
- " Robt H studt r2601 Battleground rd
- " Robt M (Margt H) carrier PO h2601 Battleground rd
- " Ruth B Mrs acct WCU NC r RD 2 Box 204
- " Ruth P Mrs ofc sec Jessup Co r RD 3
- " Sandra K studt r3319 E Bessemer av apt A
- " Sonia J authorizer Meyer's r3319 E Bessemer av apt A
- " Steve (Ruth) chauffeur Pet Dairy Products r RD 2
- " Teddy W (Ruth P) hlpr Jessup Co r RD 3
- " Tom E mech Talley Lndry Machinery r RD 3 Box 479 (Glfd Col)
- " Virginia M Mrs siswn Glfd Galleries r417 Hillcrest dr
- " Walter I (Margt P) hlpr Jessup Co r RD 3
- " Wm M (Dorothy R) driver h310 1/2 S Dolly Madison rd (Glfd Col)
- " Wm O (Ada Y) driver Duke Pwr h711 W Terrell
- " Wilton O lake warden r Guilford College NC
- " Jester J Carlton jr (Betty B) mfg rep h2202 W Market
- " John B (Lois G) supvr J P Stevens & Co h502 Edney Ridge rd
- " John C III USMC r2202 W Market
- Jeter see also Jeater
- " Addie M (wid Willie) hlpr Swift & Co h508 Gorrell
- " Alaska lab F D Lewis & Son r452 Cole
- " Geo (Eliza M) h511 Haywood
- " Janie Mrs prsr Gboro Lndry & Clns h911 Wilmington apt 4
- " Johnnie hlpr Starmount Forest Country Club r511 Haywood
- " Lawrence (Delphine H) mail handler Sou Ry h2102 Bothwell
- " Mary F emp Swift & Co r452 Cole
- " Mattie L maid r508 Gorrell
- " Willie M opr Rose Beauty Salon h915 Lindsay
- Jett Ruth E (wid Jas) opr Outlaws Beauty Salon h780 Dunbar ct
- " Sandra clk Pilot Life Ins r249 N Edgeworth
- " Wanda B Mrs asst credit mgr Prago Guyes h249 N Edgeworth apt 4
- Jeters Lillie M Mrs emp Coffee Shop h817 Douglas
- Jewel Box Associated Stores Advertising Services Inc
- " Ned W Cohen pres Lawrence M Cohen v-pres 301 S Elm Rm307

JEWEL BOX THE

- JACK A NICHOLS, MANAGER
- CREDIT JEWELERS
- NATIONALLY ADVERTISED BRANDS
- EASY CREDIT
- 134 S ELM cor SYCAMORE
- TELEPHONE 273-0581
- " Box Stores Corp Reuben E Mercer ofc mgr accounting ofc 301 S Elm Rm 307
- " Tea Co sls ofc 1806 Pembroke rd r 1a
- Jewel's Beauty Salon (Mrs Jewel Eaton) 3705 Clifton rd
- " Beauty Shop (Mrs Jewel D Smith) 3101 Field Dale rd
- Jewell Lucille A (wid Paul V) instr A & T Col h1603 Dunbar
- " Mel R (Judy J; Automotive Fasteners) h1907 Asheboro
- " Paula L studt r1603 Dunbar
- " Thos O jr (Lorraine M) sls mgr Container Corp of Am h1208 W Cornwallis dr
- Jewett Hazel U Mrs waitress The Village h900 Madison av

JIM'S ESSO SERVICENTER (James C Mayer), Washing, Waxing and Tire Repair, Your Car Safety Checked With Each Lubrication, Complete Battery Service, Auto-Lite Batteries, Wholesale and Retail, Efficient Service Since 1930 257 E Washington cor Forbis, Tel Broadway 5-4726

Schiffman's

LEADING JEWELERS SINCE 1893
The CAROLINAS' Finest Jewelry and Gift Store

225 S. ELM

TELS. 272-5146, 273-0401 and 273-2027

JIM'S HEATING & COOLING CO (James P Whisnant), Custom-Craft Boats, Scott Motors, Fishing and Marine Supplies 111 Lawrence, Tel Broadway 4-5397

" Lunch (Steve K Hatgeis Nick Fadis Gus Mackres) 348 S Elm
Jiske Dorothy H Mrs clk U S Ordnance Dist r1813 Dellwood dr

" Fredk E (Dorothy H) atndt Fairfield Texaco Serv h1813 Dellwood dr

Jo Belle Hats Mrs Gladys M Ball mgr mlrns 227 S Elm
Jobe Brenda F clk Joseph Ruzicka Inc r2012 E Cedar Fork

" Curtis D (Nellie S) bldg contr 2012 E Cedar Fork h do

" Dewey E emp Blue Bell r RD 10 Box 170

" Dorothy L Mrs nurse Cone Hosp r RD 10

" Ednamettawee missionary r2012 E Cedar Fork

" Florence F r3614 Gentry

" Grace forwn Blue Bell r RD 10 Box 82

" Garlie C (Mary O) spare hnd Cone Mills r Gibsonville NC

" Harvey G stm ftr Ctrhdfield Plmb & Htg r RD 6 Box 146

" Henry studt r4001 Redberry rd

" Henry C (Carrie E) h806 Mark pl

" Hubert C serv mn Piedmont Natural Gas r125 E Vandalia rd

" J Lee formn Brooks Lbr r RD 6

" J Lewis (Ruth E) jwlry mfr 126 1/2 W Sycamore R 325 h1113 Caldwell

" John W (Frances E) h3614 Gentry

" Lacy W (Vesta C) h3011 Pleasant Garden rd

" Luke W (Barbara J) h3007 Center

" Mary ofc sec Joseph J Stone & Co r110 College pl

" Melvin T (Helen S) planner Burl Indus h209 S Chapman

" Nancy G bookbinder Joseph Ruzicka Inc r2012 E Cedar Fork

" Randall E (Ruth H) assoc eng Western Elec h406 N Tremont dr

" Ruth H Mrs tchr Page Hi Sch r406 N Tremont dr

" Sarah M Mrs tchr Page Sr Hi Sch r RD 4 Box 158 B

Jocelyn's Play School (Mrs Jacelyn O Edwards) day nursery 2300 Albright dr

Joe Willie R (Mildred C) cook Maple House Restr h2205 Dinsmore

Joe's Place (Joseph Alala) gros 1220 Ashe

" Shoe Shine Parlor (Joseph R Garner) 2210 Stamey

JOHANNESEN ELECTRIC CO INC, Robert M Johansen Pres-Treas, Herbert S Falk Sec, Wholesale Distributors Electrical Supplies, Appliances, Electronic Equipment 312-314 N Eugene, Tel 274-4681

RUFFIN and Sanders

REALTY & CONSTRUCTION CO., INC.



(See pages 62 and 153 Buyers' Guide)

2221 E. MARKET ST.

DIAL 274-8759

NIGHT TELS. 274-3166, 274-2167 AND HIGH POINT, N. C., 889-1193

COBLE SPORTING GOODS CO., INC.



Wholesale and Retail
Athletic Goods
Sports
Trophies
Airplane Model
Supplies



119 N. Greene

DIAL
272-0912

STEVENS INSURANCE

Inc.

Insurance
Surety Bonds
Real Estate
Rentals
FIRE



YOUR Independent AGENT
"SERVES YOU FIRST"

AUTOMOBILE
INSURANCE

• • •

Telephone

272-4584

1801
PEMBROKE
RD.

KIRK'S SINEATH MOTOR CO.

AUTO REPAIRS • WRECKER SERVICE • BEAR ALIGNMENT

419 BATTLEGROUNDAVE.

24 HOUR SERVICE

TEL. BROADWAY 2-3456

MOORE REALTY and Mortgage Co.

A. K. Moore
A. K. Moore, Jr.

REALTORS

Sales
Rentals
Property
Management

Mortgage
Loans
Insurance

BUILDERS

314
N. Greene
Telephone
275-4541

VAMP'S SERVICE STATION

"SERVING THE COMMUNITY WITH THE CUSTOMER IN MIND"

417 ASHEBORO

(SEE PAGE 168 BUYERS' GUIDE)

106
N. Elm St.
Greensboro, N. C.

Younts-DeBoe Co.

WHERE QUALITY IS HIGHER THAN PRICE

Men's Clothing, Furnishings, Shoes, Hats
Ladies' Tailored Sportswear

Phone
273-3443
(Young Men's and Boys' Dept. 2d Floor)
273-3445

422

Pegram-West, Inc.

Architectural Woodwork — Building Materials

405 E. MEADOWVIEW RD.

(SOUTH ELM STREET AT TOBACCO WAREHOUSE)

TELS. 273-6958, 273-6959 and 273-6950

JOHANNESEN

" Robt M (Bernice M) pres-treas Johannesen Electric

Co Inc h639 Scott av

" Robt M jr slsmn Johannesen Elec r639 Scott av

JOHN WESLEY COLLEGE, Rev John R Church Chair-
man of Board, Rev J N Anderson Pres, Rev Kenneth
E Temple V-Pres, B L Hovis Business Mgr, 1906
Boulevard, Tel 299-5391

Johnakin Edw K (Virginia P) sls rep h2610 Robin Hood

av

Johnny's Repair Shop (John L Culley jr) auto reprs
1901 Ashe

Johns Essie delmn Burtner Furn r503 S O'Henry blvd

apt 13

" Max (Mary G) eng Burl Indus h1827 Mimosa dr

" Nettie G Mrs r506 East

" Ralph (Evelyn S) pres Ralph Johns Co Inc h112 E
Avondale

" Ralph Co Inc Ralph Johns pres clo 243 E Market

" Ruth r111 W Washington

Johnson see also Johnsons Johnston and Johnstone

" A Rollins jr (Glenda N) with Commercial Credit

Corp h512 N Tremont dr

" Ada C (wid Ellis) h1008 Lincoln

" Adam (Viola C) constn wkr h1125 S Cedar

" Adam jr USA r1125 S Cedar

" Adolph lab Gboro Bonded Whse r RD 5

" Agnes L meat wrapper Colonial Stores r Emerywood
dr

" Albert (Hattie B) jan Jefferson Standard Bldg h1201
Moody rd

" Albert L rep h402 S Mendenhall

" Alfred C (Pearl S) staff asst J P Stevens & Co h3707
Manor dr apt D

" Alice M (wid Wm H) h3901 Broadacres dr

" Allen H (Doris W) mtce mn Central Mtr Lines h1602
Eastwood av

" Allen S (Mildred H) plant mgr Gboro Hos h1002 On-
slow dr

" Allen S jr USN r1002 Onslow dr

" Alma J rep USN maid h1400 Ivy Hts

" Alma L (wid James P) h415 S Cedar

" Almer L spare hd Cone Mills r RD 1 Browns Summit
NC

" Almer McK (Irma M) hlpr Cone Mills r RD 1 Browns
Summit NC

" Altie M (wid Wm J) r603 Simpson apt E

" Alvin slswn Montaldo's r610 Sykes av

" Amanda C Mrs maid Oaks Motel r728 Dunbar ct

" Ambrose C (Rachel K) emp Western Elec h511 Pis-
gah Church rd

" Amos H studt r4123 Lawndale dr

" Andrew jr emp Cone Mills r1400 Ivy Hts

" Andrew J (Leona E); Johnson Refrigeration & Elec-
trical Appliance Service) h1834 McKnight Mill rd

" Anga J (wid Eug) r1607 Allen

" Anita C Mrs typ Sou Life Ins r137 Paisley

" Anna M (wid Chris C) r2910 Emerson rd

" Annabelle P Mrs maid h628 1/2 Ashe

" Anne B Mrs tchr Wiley Sch r2713 Lilac rd

" Anne R Mrs r609 Dewitt

" Annie E r1944 Spring Garden

" Annie Q (wid Banks) h711 1/2 Gibson

" Annie T (wid Lawrence W) h304 Terra Cotta dr

JOHNSON

" Ansel P admn sup tech USA r Liberty NC

" Arth G (Esther S) lab F D Lewis & Son h325 E Lee

" Arth H (America S) h1616 Spring Garden

" Arth L (Eleanor TV v-pres-sec State Engineering &

Sales Co Inc r RD 3 (Gild Cl Br)

" Arth M (Mary B) mtce eng S & W Cafeteria h1110
Neal

" Ashley F (Eliz H) asst jan Bessemer Bapt Ch h3501
Alton

" Atlee R (Glenda) adj Commercial Credit r512 N

Tremont dr

" Audrey F opr S B T & T h667 Chestnut apt 1

JOHNSON & AULBERT CLOTHING CO, Joseph H

Johnson Pres-Sec, Lewis C Aulbert V-Pres-Treas,

Men's Clothing and Accessories, City Delivery

Service 120 N Elm, Tel Broadway 2-4986 and 2180

Lawndale dr, Tel Broadway 3-7532 (See Page 45
Buyers' Guide)

" B Clegg (Marian A) nurse Cone Hosp h1806 Boule-
vard

" Barbara ofc sec A & T Col r1409 Willow rd

" Barbara Mrs slswn Willis Book & Stationery r1602
Stokes

" Barbara B Mrs looper Gboro Hos r2213 O'Brien

" Barbara H Mrs clk Jeff Life r131 Rocky Knoll

" Barbara J maid r1016 S Cedar

" Barbara M Mrs h543 South

" Barbara S emp Blue Bell r1007 Howard

" Barmie R (Winnie S) clk Cone Mills h401 Staley

" Beatrice F (wid Water C) wvr Cone Mills r2000

Armhurst rd

" Ben (Betty H) carp h804 Reid

" Ben I (Polly A) supt King-Hunter h2906 Hayden

" Berry D (Margie W) serv mn Sou Sales h2004 Acorn
rd

" Berta S Mrs wvr Cone Mills r2510 Campbell

" Bertha J (wid Robt) h912 High

" Bertha M (wid Jesse P) cafeteria wkr Sedgefield Sch
h2021 Colby

" Bertie G Mrs hlpr Cone Mills r1205 11th

" Bertie M waitress Irving Park Delicatessen r1125
S Cedar

" Bessie maid r2028a Brown blvd

" Bessie marker Ellis Stone r RD 6 Box 542

" Bessie Mrs maid h200a Shaw

" Bessie H (wid Robt) r1109 Gray

" Beulah M studt r523 Summit av

" Bill A asst overseer Cone Mills r1908 McKnight Mill
rd

" Billy G (Janice R) clk Cone Mills h1209 Gordon

" Billy G (Emmy C) dir Carolina Milk Producers Assn
h2506 Lane rd

" Billy T (Jeryll K) slsmn Guilford Dairy Co op Assn
h3007 N O'Henry blvd

" Blanche M (wid Arth G) h1404 Randolph av

" Bobby G (Jeannie P) lay out opr Western Elec h2000
Armhurst rd

" Bobby L (Betty) carp Old Master Cabinet Shop h2914
Keeler

" Bobby R (Marlene J) prod mgr A & P h912 Hall

" Bobby S hlpr Cone Plmb r921 Portland

" Boosier M (Martha W) pkr Cone Mills r RD 1 May-
odan NC

" Brenda B Mrs clk typ Cone Mills r1511 Fairview

" Brenda K studt r1514 Dunbar

" Bruce D USA r214 E Whittington

" C C cash Central Mtr Lines r3707 McCuiston rd

" C Thos studt r709 Cole

" C W jr (Elaine N) atndt Shavers Esso Service h3411
Summit av

" Callie maid Plantation Supper Club r2228 Osborne rd

" Calvin planter Young's Landscape Serv

MILLER FURNITURE CO., Inc.

ELECTRICAL APPLIANCES HOME FURNISHINGS FLOOR COVERINGS

"Furniture of Quality"

On Terms You Can Easily Meet

314-16 South Elm

Dial 273-3441

Branches
 216 W. Gaston St. Tel. BRoadway 4-6844
 203 E. Sycamore St. Tel. 274-0050
 326 W. Washington St.
 915 Gorrell St.
 1619 Gorrell St. Tel. BRoadway 4-9537
 1406 E. Market St.

"7" Convenient Locations

SHIRT SERVICE

"One of Carolinas'
 Oldest and Largest"

Main Plant
 and Office
 607 S. Elm St.
 Tel. BRoadway
 2-7422



423

JOHNSON

- " Calvin H (Frances O) sander Andco Industries h211 N Cedar apt 31
- " Carlton E press opr J P Stevens & Co r1324 Kirkman
- " Carol A studt r5011 Lancaster
- " Carolyn r905 Johnston
- " Carrie Mrs r203 Lutheran
- " Cary D (Effie M) h635 Scott av
- " Chas dishwasher Mayfair Cafeteria r1616a Nelson
- " Chas C (Barbara H) clk J P Stevens & Co h131 Rocky Knoll cir
- " Chas C mgr R D Fowler Motor Lines Inc h1500 W Market
- " Chas E hlpr Dependable Blow Pipe r613 Logan
- " Chas E mach opr P Lorillard Co r401 Staley
- " Chas E ptrnr Kington-Harris Paint
- " Chas F Rev (Eliz M) pastor Woodard Memorial Baptist Ch h709 Cole
- " Chas G Rev (Coralee N) h404 Blandwood av apt 1
- " Chas L mgr Toddle House No 2 r500 N Elm
- " Chas P (Vergie B) atndt Spur Distributing h613 Logan
- " Chas R (Hattie B) h411 S Booker
- " Chas W assoc Geo H Roach r2412 Walker av
- " Charlie r4101 Raleigh rd
- " Charlie lab City Dept Pub Wks r616 Martin
- " Charlie (Eunice G) whsemn Dixie Bedding h430 Banks
- " Charlie E (Della M) ptrnr Kington-Harris Paint h1613 Freeman Mill rd
- " Charlie J (Victoria G) h307 Simpson pl
- " Charlie L driver Model Laundry & Dry Clns h1306 Grove
- " Charlie R (Heien H) agt Pilot Life Ins h1329 Mayfair av
- " Charlie W lab F D Lewis & Son h1607 Allen
- " Charlie W lab Structural Concrete Products r716 Warren
- " Charlie W (Ida) whsemn State Eng & Sis r RD 3 (Glfd Col Br)
- " Christine maid r1010 Avalon rd
- " Clara F Mrs h510 Willowbrook dr
- " Clara L r1944 Spring Garden
- " Clara S Mrs clk Guilford College Drug r6119 Sunset Cir (Glfd Col)
- " Clarence (Jean S) hlpr Aspen Tree Surgery h1723 Freeman Mill ct
- " Clarence L oiler Cone Mills r1305 Maple
- " Claude O mech Traders Chevrolet r High Point NC
- " Claudia H Mrs tchr Jones Sch r1510 Lincoln
- " Clayton cook K & W Restr r402 W Washington
- " Cleo H Mrs mgr Blumenthal's Store r2810 Holmes rd
- " Cleveland (Annie E) lndry wkr A & T Col h1809 Wil- low rd
- " Clifford M (Dora Mae A) widr Craven Steel h2610 Grimsley
- " Connie Mrs nurse Oakhurst Rest Home r1210 Sloan
- " Cornelia McE Mrs nurse 1210 Sloan r do
- " Curtis T (Olivia) h1805 Nelson
- " Daisy W (wid Weldon) h1931 E Market
- " Dale W (Eliz H) city police h1800 Villa dr
- " Dan r201 S Gilmer
- " Darrell R serv mn Cooper D Cass Co r High Point NC
- " David (Gloria W) mail handler PO r405 Law
- " David A (Anne B) prin Gillespie Park Junior High Sch h2713 Lilac rd
- " Dawn M Mrs key punch opr Jeff Life r1313 Lee's Chapel rd
- " Deana opr Caro Beauty Shop r Greenbriar rd
- " Decelia C clk Apothecary h1433 E Washington
- " Dempsey E (Ruth A) Demp's Saw & Tool Co r Trinity NC
- " DeOla W Mrs typ A&T Col r1401 S Benbow rd

Kirkman & Koury, Inc.

"Builders of Fine Homes
 and Communities"

2103 E. Bessemer Ave. Tel. 274-8401

JOHNSON

- " Derona T (wid Thos W) h308 S Spring apt 1
- " Dewey (Dora G) atndt Gate City Gulf Serv h122 S Dudley
- " DeWitt (Mary M) firemn Walter Hines Page High Sch h1010 Avalon rd
- " DeWitt T (Mary R) mech Johnson Mtr h2412 Walker av
- " Dolph M (Bessemer Coal Co) h3604 E Bessemer av Donald barber Clippard's Barber Shop r RD 4 Silver City NC
- " Donald D (Mary F) driver Shell Oil h2803 Dexter av
- " Donald E (Billie B; Elam Cleaners & Laundry) h5202 Winston-Salem rd
- " Donald G (Priscilla N) admn asst US Dept of Commerce h1839 Villa dr
- " Donald L hauler Cone Mills r1305 Maple (Prox)
- " Donald R (Becky L) electn Starr Electric h3734 Oak- wood dr
- " Donnie B (Louise G) supvr Cone Mills r RD 2 Box 412
- " Dorethia H Mrs maid Plantation Motel h911 Dick
- " Doris D Mrs bkpr A P Hubbard Whol Lbr Corp r4139 Sheridan rd
- " Dorothy K Mrs nurses aide Cone Hosp h731 Morningside ct
- " Dorothea S tchr WCUNC h1 Hicks ct
- " Dorothy M Mrs waitress Paradise Drive Inn h2209 Apache apt C-7
- " Dorothy R Mrs spnr Cone Mills r RD 2 Madison NC
- " Dorothy W Mrs ofc sec H E Woolard's Piedmont Ins Agcy r3305 Wilshire
- " Dorsine r304 Terra Cotta dr
- " Doug L (Jerry Joanne) mtce Guilford Dairy Co-op Assn r High Point NC
- " Douglas B (Carol H; Johnson's TV Sales & Service) h615 Howard
- " Douglas J (Frances G) clk PO h2118 Redwood dr
- " Doyce P F Mrs tex wkr Cone Mills r RD 1 McLeans- ville NC
- " Durwood M (Georgie G; Arrow Rents) h2503 Timber la
- " E Bernice Mrs dean of women A&T Col r RD 6 Box 150
- " E Chas (Jacqueline M) mech Dependable Blow Pipe h1018 Cranbrook
- " E Frank (Martha) prin Kiser Junior High Sch h2422 Camden rd
- " E McKinney Mrs assoc prof A&T Col r2005 New Castle rd
- " Earl J (Virginia D) fork lift opr Arnold Store h519 E Bragg
- JOHNSON EARL L (Grace C), Supervisor Duke Power Co, 217 N Elm, Tel 272-2131, h1506 Northfield, Tel BRoadway 5-4654**
- " Eddie F (Shirley L) mach opr P Lorillard Co h3724 Central av
- " Eddy emp P Lorillard Co r2411 Fairview
- " Edgar jr (Sarah H) photo h730 Dett.ct
- " Edgar E orderly L Richardson Mem Hosp r730 Dett ct
- " Edgar M jr (Batty C) acct A M Pullen & Co h2317 Larkspur dr

READ AND USE

GREENSBORO

NEWS AND RECORD

WANT ADS

PHONE BROADCAST

3-8611

FOR RESULTS!

HERTZ

RENT-A-CAR

RENT-A-TRUCK

The Oldest and Largest Rent-A-Car System in the World.

HERTZ

Rent-A-Car SYSTEM

Rent-A-Car Inc.

250 E. Market St.

DIAL 275-6378

Greensboro High Point Airport

299-0612

CONVENIENT
 Battleground Branch
 1804 Battleground Ave.
 South Greensboro Branch
 122 E. Lewis
 Installation Loan Dept.
 621 S. Elm

Bank of Greensboro

YOUR HOMETOWN BANK

MAIN OFFICE — SOUTHEASTERN BUILDING — DIAL 274-3201 (ALL DEPTS.)

BRANCHES
 Summit Shopping Center Branch
 926 Summit Av.
 Spring Garden Branch
 3101 Spring Garden
 Farm Service Dept.
 122 E. Lewis

24 Hours
Each Day
7 Days
Each Week

**TELEPHONE
ANSWERING
SERVICE
OF
GREENS -
BORO,
N. C.
INC.**

Our
Business
is
Answering
Your
Phone

Dial
274-1501

440 W. Market

**BROWN
REALTY
COMPANY
INC**



SALES
—
LEASES
—
PROPERTY
MANAGEMENT
—
LAND
DEVELOPERS

500
W. Gaston St.

Dial
275-7625

GATE CITY SAVINGS and LOAN ASSOCIATION

SERVING GREATER GREENSBORO FOR 59 YEARS
HOME LOANS — INSURED SAVINGS

MAIN OFFICE
176 S. GREENE ST.
DIAL 273-2566 (ALL DEPTS)

DRIVE-IN BRANCH
FRIENDLY SHOPPING CENTER
COR. GREEN VALLEY RD. AND ELIZABETH AVE.

424

**THE GUARANTEED
WATERPROOFING COMPANY**

• ENGINEERS AND CONTRACTORS •

Building Materials - Rock Wool Insulation - Waterproofing

Cor. Sullivan and English Sts. (ORD)

P.O. BOX 1828 TEL. BRoadway 3-3491

JOHNSON

- " Edgar O (Louise W) formn Dependable Mach h511 S Holden rd
- " Edith Mrs clk Pilot Life Ins r2002 Textile dr
- " Edith M r1500 W Market
- " Edith M tchr Tiny Tot Play Sch & Kindergarten r704 Holt av
- " Edw (Mabel) r1414 Ashe
- " Edw studt r807 Best
- " Edw D (Huldah) h507 Denny rd
- " Edw F (Betty) ship clk Sears r1530 Willomore
- " Edw L (Anna) mech North State Chevrolet h500 Gillespie apt 4
- " Edw M studt r1110 Neal
- " Edw S (Corinna B) v-pres McLeod Leather & Belting Co Inc h5011 Lancaster
- " Egbert G formn L W Routh Constn r RD 1 High Point NC
- " Elaine N Mrs plant wkr Lay's Potato Chip r3411 Summit av
- " Eldredge J (Frances V) sec Shamrock Brokerage Co Inc h2310 Dellwood dr
- " Eliz E acct Burl Indus h1310 W Wendover av
- " Eliz H Mrs waitress Casey's Bar-B-Q Restr r3501 Alton
- " Eliz J Mrs maid h rear 2204 W Market
- " Eliz M Mrs cash Caro Theatre r500 Martin
- " Eliz R bkpr Oettinger Lbr r3204 Immanuel rd
- " Ellis (Margt M) tailor Mayo's G & W Clo h406 East
- " Elwood K (Willie P) teacher Laughlin Sch h601 Oxford
- " Emily C Mrs tchr Jackson Jr Hi Sch r903 W Wendover av
- " Emma maid 1004 W Cornwallis dr
- " Emma E Mrs spnr Cone Mills r RD 2 Box 24
- " Emory A h2919 W Cornwallis dr
- " Ernest H r4159 Cedar
- " Ernest J jr mach opr P Lorillard Co r805 Willard
- " Ertle S h736 Alonzo ct
- " Etho R Mrs ofc sec Dr Sherwood W Barefoot r2505 Campbell
- " Etta L Mrs ofc sec Holt McNairy & Harris r306 Warren
- " Etta S (wid W F) r2503 Walker av
- " Eug (Mary B) dyemn Cone Mills r RD 1 Browns Summit NC
- " Eugene W spare hd Cone Mills r810 Arlington
- " Eula (Sweet Shop) h300 Gillespie
- " Eula G cafeteria wkr Jackson High Sch r1403 Gorrell
- " Eunice Mrs r2123 Tuscaloosa
- " Eunice P Mrs ofc sec Humble Oil & Refining r4102 Peterson av
- " Eva M Mrs btry flr Cone Mills r3600 Irwin av
- " Evelyn M supvr Sears r3901 Broadacres dr
- " Everett R door finisher Oettinger Lbr r1305 Maple (Prox)
- " Everette J jr (Dianne H) programmer Data Center h1204 1/2 Water
- " F Gayle clk Cone Mills r3207 Harte pl
- " Fern G Mrs kntr Gboro Hos r1900 E Cedar Fork
- " Floor Sanding (Walter L Johnson) 3207 Harte pl
- " Florence C Mrs processing asst Cone Mills r119 Homeland av

JOHNSON

- " Florence E Mrs r410 W Bessemer av
- " Floyd B (Helen C) ship clk Bamby Bakers h214 E Whittington
- " Floyd H (Narcissus M) capt City Fire Dept r RD 1 Pleasant Garden NC
- " Frances G clk Cone Mills r136 E Fisher av
- " Frances Mrs production Guilford Dairy Co-op Assn r706 Summit av
- " Frances R Mrs ofc mgr Electrolox Corp r211 N Cedar apt 31
- " Frank M (Jane P) wvr Sou Webbing Mills h4104 Granby dr
- " Frank R (Peggy H) pntr Chas D Jobe Constn h2009 Twin rd
- " Fred V (Barbara M) insp ABC Bd h1602 Stokes
- " Freda mach opr Blue Bell r920 Lexington
- " Furniture Co (W Clarence and Mrs Marianna W Johnson) 500 Asheboro
- " G J (Jean) driver SPW Mtr Lines r Box 851 Collinsville Va
- " G Marie Mrs music tchr h801-E Dunbar
- " Gary C (Mae I) whsemn Caro-Virginia Distributing h1014 Union
- " Gary C jr ship clk Caro-Virginia Distributing r1014 Union
- " Geneva T insp Blue Bell r RD 10 Box 160
- " Geo (Ruby H) carp h3125 Utah pl
- " Geo eng Western Elec r403 N Mendenhall
- " Geo H jr (Dorothy W) sanitarian County Health Dept h3305 Wiltshire dr
- " Geo M (Myrtle P) mach opr Cone Mills h1611 Fairview
- " Geo W (Bessie H) atndt Shoaf's Esso Serv
- " Geo W (Artie T) cht fxr Cone Mills h3809 Baylor
- " Gertrude A Mrs instructor A&T Col r1005 Benbow rd
- " Gertrude A Mrs tchr Lincoln Jr High School r1314 Lindsay
- " Gertrude B r4407 Railway av
- " Gordon L (Josephine M) bundler Container Corp of Am h1423 Barts pl
- " Grace (wid Robert) h508 Andrew
- " Grace M priv sec Geo Younts Atty r1404 Randolph av
- " Grace Mrs insp Quaker Broom r RD 7
- " Grace H Mrs spnr Cone Mills r3301 Martin av
- " Grace M Mrs glr Cone Mills r4701 Rudd rd
- " Grady H (Susie B) supt Dixie Bedding h911 Barring
- " Grady H jr (Virginia C; Gate City Mattress Co) h614 Garrett
- " H Jerome (Ruth W; Johnson's Esso Servicer) r RD 1 Silver City NC
- " H Marie Mrs maid h812 Rugby
- " H Odell hipr Turner Landscape r RD 1 Guilford NC
- " Harold D studt r2412 Walker av
- " Harold E (Mary C) mgr Baker's Shoe Store h424 E Hendrix
- " Harold M (Alven S) clk Duke Pwr h610 Sykes av
- " Harold R (Ollie) emp Lindley Nurseries r RD 1 Guilford NC
- " Harris G jr (Martha M) clk PO h1602 Fleming rd
- " Harry P (Hester A) asst US Postmstr h5300 Friendly rd (Grfd Col)
- " Harry R (Lucille M) real property ofer FHA h832 W Cornwallis dr
- " Harry S (Betty L) emp Arnold Vault h801 J Dunbar
- " Harvey A (E Bernice) supvr A&T Col r RD 6 Box 150
- " Harvey W watchmn Gboro College r YMCA
- " Hassell W (Geneva) garage mgr Hertz-Rent-A-Car r RD 10 Box372

TATUM - DALTON TRANSFER CO.

Agents For



STORAGE

CRATING — MOVING — MERCHANDISE HANDLING

311 E. Washington

(SEE PAGE 183 BUYERS' GUIDE)

TEL. 273-0537

WIMBISH INSURANCE AGENCY INC.

FOR COMPLETE PROTECTION, CALL OR SEE US

917-25 Southeastern Building — 102 N. Elm

Dial 272-4174



Greensboro

ICE & COAL CO., INC.

"Where Quality is a Fact"

Fuel Oil Kerosene

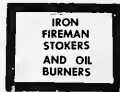

Dial
272-3171
407 Prescott
P.O. Box 357



JOHN ROBBINS MOTOR CO., INC.



Sales and Service

Gasoline and Diesel Trucks

Parts and Accessories

Triple Checked Used Trucks

915
W. LEE ST.
TEL.
275-2581

425

JOHNSON

- "Hassie hse mother Guilford College r638 Scott av
- "Hattie L (wid David A) h504 Ashland dr
- "Hattie M kitchen hlpr Hot Shoppes r910 Tuscaloosa
- "Hazel M Mrs spare hd Cone Mills h1110 4th
- "Helen ship clk Schiffman's Inc r543 Pearson
- "Helen tchr Genl Greene Sch r1800 W Market
- "Helen S Mrs r317 Meadowbrook
- "Henderson driver Chas Pfizer & Co r Mt Airy NC
- "Henderson T (Tempie C) utilitymn Mitchell & Anthony h406 Banks
- "Henry dept mgr Red & White Super Mkt r Winston-Salem NC
- "Henry (Geraldine L) emp Quaker Broom r RD 1 Colfax NC
- "Henry C (Margt C) slsmn Genl Tire Serv h1803 Huntington rd
- "Henry L (Jean J) baker WCUNC h216-A Gant
- "Henry L (Vivian D) carp h2617 Husbands
- "Henry L (Hester L) lab Pomona T Co h1704 Ralph
- "Herbert driver A&T Trucking r406 Jackson
- "Herman (Florence C) h1119 Homeland av
- "Herman C (Marjorie N) dept mgr Cone Mills h1506 4th
- "Herman W (Mary B) hauler Cone Mills r RD 5 Box 383
- "Hersey P emp S&W Mtr Lines r1002 Arbor dr
- "Hildegard tchr WCUNC h2509 Walker av
- "& Hill Grocery (W Russell Johnson Jesse F Hill) gros 416 Asheboro

JOHNSON HORACE W (Jane H), Rep The Lincoln National Life Insurance Co, 412C Dixie Bldg 125-27 S Elm, Tel 272-8177, h411 Woodlawn av, Tel BRoad-way 3-8826 (See Page 119 Buyers' Guide)

- "Howard r731 Mile Run
- "J Howard (Clara S) h6119 Sunset dr (Glfd Col)
- "Howard L (Sarah C) formn City Schs h2631 Church
- "Howard L (Neomia) mach opr Pepsi Cola h1410 Orchard
- "Howard R (Elzie) slsmn Bamby Bakers h2907 Randleman rd
- "Hubert C (Lucille W) electn Air Port Elec h2709 Immanuel rd
- "I M USN r505 Pisgah Church rd
- "Irene C (wid Robt) counter wn Franklin Drug h3319 E Bessemer av apt D
- "Irene H Mrs spnr Cone Mills r RD 5 Box 123
- "Irving C lab City r Brown Summit NC
- "Isaac W (Pearl F; Johnson & Mose Triangle Store) r821 Pearson
- "Ivan V (Lois) plant supt Coca-Cola h3902 Sedgemoor rd
- "J tchr Gboro Sr Hi Sch h6323 Ballinger rd
- "J Carolyn r730 Dett ct
- "J Edw (Faye A) mgr Metaledge Moulding Corp h1803 Mimosa dr
- "J Houston (Rachel R) slsmn Harvey West Mus h2202 Woodberry dr
- "J Leon (Wilhelmina) driver Edgcomb Steel h1617 Pichard
- "J Murchison (Gladys C) mgr Pittsburgh Plate Glass Co h2500 Wright av
- "J Norman (Etta L) slsmn Esso h306 Warren
- "J Sam jr (Peggy W; Hoyle Boone Dees & Johnson) h902 Pembroke rd
- "J Stanley jr (Emily S; Johnson & Johnson Oil Co) h2715 Grandview av
- "J W Cauty (Judy H) designer Heritage Furn h3504 Parkwood dr apt C
- "J Wade (Dorothy C) slsmn Talley Cln Equip h1205 W Wendover av
- "J Wayne studt r2021 Cobby
- "Jacqueline Mrs hse wkr Gboro Hos r1018 Cranbrook dr

"IF IT'S PAPER"

2751 PATTERSON TEL. CyPress 9-1211

JOHNSON

- "James (Amanda C) cook Casey's Ranch Restr h728 Dunbar ct
- "James lab Liquids Inc r1029 Pearson
- "James studt r103 Wentworth dr
- "James A (Marie H) dept mgr Colonial Stores h609 S Elma av
- "James A hlpr Cone Mills r RD 1 Pelham NC
- "James A (Georgia W) mech Sears h827 Rugby
- "James A ptrn h119 W Smith apt 1
- "James D (Lela E) backtndr Cone Mills h1206 English
- "James D (Eunice P) insp Western Elec h4102 Peterson av
- "James E (Juanita) lab Wyson & Miles h322-A Bing-ham
- "James E (Alta C) lab WCUNC h705 Martin
- "James F (Gertrude G) editor The Future Outlook h1314 Lindsay
- "James H (Nannie McB) h523 Summit av
- "James H (Mildred T) driver Boren Brick h904-A Broad av
- "James L hlpr R W McCollum Co r Winslows Trailer Park
- "James M (Florence M) recapper Dye Tire & Recapping h301 Gillespie
- "James N jr slsmn Morgan Trucking Lines r Charlotte NC
- "James R emp Complete House Cleaning Service r741 Dunbar ct
- "James R ptrn r415 S Cedar
- "James T (Mary C) h2608 Springwood dr
- "James T del mn Mtr Bearings & Parts r3232 Mc-Arthur
- "James W driver Overnight Trans r RD 1 Box 245 Julian NC
- "James W (Barbara M) mgr Lawndale Washee Doshsee Lndry h4312 Cornell av
- "James W tex wkr Cone Mills r RD 1 Brown Summit NC
- "Jane C Mrs clk North State Chevrolet r RD 1 Guilford NC
- "Jane H Mrs tchr Aycock Jr High School r4111 Woodlawn av
- "Janet maid r2207 McConnell rd
- "Janice F ofc sec Luper Inc r415 N Spring
- "Jasper L whsemn Edgcomb Steel r1617 Pichard
- "Jean Mrs clk Banner Trulove r RD 1 Box 93-A Guilford NC
- "Jean G Mrs teller NC Natl Bank h4222 Oakland av apt A
- "Jeannie P Mrs clk Western Elec r2008 Armhurst rd
- "Jerry waitress Tropicana Supper Club r407 W Washington
- "Jerry M bobbin mn Cone Mills r1700 Ball
- "Jesse hlpr North State Milling h907 Sevier
- "Jesse E (Irene H) tex wkr Cone Mills r RD 5 Box 386
- "Jesse G (Leatrice C) mach opr Caro Loom Reed h814 W Terrell
- "Jimmie M installer Western Elec h211 N Cedar apt 3
- "Jo Ann Mrs maid r905 Johnston

GREENSBORO'S QUALITY BROADCASTING SERVICE



TELEPHONE 272-6125

CBS AFFILIATE 5000 BATTI



**NORTH
STATE**

**Chevrolet
Co., Inc.**

**Sales
and
Service**

**451
N. Eugene**

**PHONE
Broadway
5-8471**

**Wrecker
Service**



LITTLE JOHNSON'S BARBER SHOP

TEL. Broadway 3-6401

'SINCE 1947'

1931 E. MARKET



LAMBETH CONSTRUCTION CO.

GRADING — WATER LINE — SEWER PIPE — DRAINAGE — CONTRACTORS

**EQUIPPED WITH 2-WAY RADIO
FOR BETTER SERVICE**

1071 RETREAT ST.

DIAL 272-5205 OR 273-0838

426

Economy Concrete Co.



**16 Years Experience In Concrete Work
Walkways, Porches Steps, Patios and
Floors**

P.O. BOX 1592

DIAL 275-1219

JOHNSON

- " Joe A jr mech Air Conditioning Corp r Burlington NC
- " John r1117 Archer
- " John emp Coca-Cola h1525 Orchard
- " John A (Bertie G) asst overseer Cone Mills h1205 11th
- " John A (Lucille P) tech Western Elec h2708 Pine Lake dr
- " John D (Fronia K) h904 Pisgah Church rd
- " John D (Fern G) carp h1900 E Cedar Fork
- " John E (Grace W; Lawndale Bait Ranch) h4123 Lawndale rd
- " John E (Eliz R) driver Malone Freight Lines h3204 Immanuel rd
- " John E lab Howard Constn r515 East
- " John E (Mary J) trucker Cone Mills r RD 1 Brown Summit NC
- " John E jr (Bobby C) h1837 Mimosa dr
- " John F (Pearl C; Harris Machine Co) h207 Hermitage rd
- " John H (Ethel R) slsmn h800 Reid
- " John K (Mary F) pntr h811 Guilford av
- " John N (Doris D) slsmn Humble Oil & Refining h1909 Elkhart dr
- " John P studt r116 E Avondale
- " John R (Shirley B) quality controlmnn Western Elec h2003 Bundy dr
- " John V adj Eastern Adjustment Co h717 Chestnut apt K
- " John W emp Brame Textile Mach r4701 Rudd
- " John W (Bessie O) hlpr Cone Mills r RD 1 McLeansville NC
- " Johnnie r4101 Raleigh rd
- " Johnny pntr Traders Chevrolet r1410 W Bessemer av
- " Johnny L (Doretha H) roofer N B Emory Roofing r3203 Freeman Mill rd
- " Johnny M hlpr Morgan's Poultry r304 Terra Cotta dr
- " Johnnie dry cln Fox Clns & Lndry r1116 Martin
- " & Johnson Oil Co (J Stanley jr and Lawrence O Johnson) fuel 2775 Grandview av
- " Jose J Mrs r1119 Lexington av
- " Joseph B (Mary S) carrier PO h3609 Textile dr
- " Joseph D (Bertha P) h858 Bellevue
- " Joseph E (Minnie P) hlpr Rucker Cold Storage h810 S O'Henry blvd
- " Joseph H (Hattie R) pres sec Johnson & Aulbert Clothing Co h3922 Madison av
- " Joseph R (Irene A) mtecmn Red Shield h926 Gregory
- " Joseph S emp L Richardson Mem Hosp r728 Dunbar ct
- " Joseph S (Gay B) ofc mgr Black Cadillac Oldsmobile h812 Olive
- " Judy H Mrs ofc sec Cone Hosp r3504 Parkwood dr apt C
- " Julia A (wid Robt) h206 E Whittington
- " Junius (Ellen T) h900 Gregory
- " Junius (Linda S) washmn Chick Ferree Motors h766 Poteat ct
- " Kathleen r301 Gillespie
- " Kathleen Mrs buyer Ellis Stone r1401 Randolph av
- " Katie M Mrs emp Swift & Co h862 Vance
- " Kay T sten F H A r2811 Wildwood dr

JOHNSON

- " Kenneth (Wanda K) mtecmn Cameo Hos h1910 Textile dr
- " L Freda mach opr Blue Bell h920 Lexington av
- " L M III rep Family Financing r3101 Canterbury
- " Larry (Sue C) del mn Kane Furn h3710 Flint
- " Larry J clk Kroger's r677 Chestnut
- " Larry W (Carolyn) whsemn Kane Furn
- " Lattis M field rep Family Finance & Acceptance h3817 W Market
- " Lawrence E stockmnn Ellis Stone r RD 1 Brown Summit NC
- " Lawrence O (Johnson & Johnson Oil Co) r2715 Grandview av
- " Leon (Viola P) jan Bennett Col h703 Douglas
- " Leon E (Sarah I) bkpr Peaslee-Gaubert Paint & Varnish h3704 Lawndale dr
- " Leonard F (Margt A) clk A&P h2003 Todd
- " Leonard L dept dir City Schs r RD 1 Randleman NC
- " LeRoy (Marie W) mach opr Dixie Bedding h147 W McCulloch apt 4
- " Leroy painter r505 Ross av
- " Leroy (Lillie H) sect hd Cone Mills h1305 Maple (Prox)
- " Leroy R (Claudia H) agrl agt A&T Col h510 Lincoln
- " Leroy R jr studt r1510 Lincoln
- " Leroy W (Little Johnson's Barber Shop) r1931 E Market
- " Lewis A (Mary E) agt Gourley Ins Agcy h2027 E Florida
- " Lewis M supvr H G Wright Distributing r High Point NC
- " Lewis T (Jeweldine G) prntr Cone Mills r RD 2 Elon College NC
- " Lillie B (wid Leroy; Blair & Johnson Tailor Shop) h215 East
- " Lillie H Mrs spnr Cone Mills r1305 Maple (Prox)
- " Lillie L (wid Jesse J) h805 Willard
- " Linda G ofc sec Cahoon Egerton & Alspaugh r1704 Roseland
- " Linda S Mrs clk SBT&T r RD 5 Box 386
- " Linda S Mrs head cash Local Finance r524 Jefferson
- " Lindsey lab Swift & Co r503 Ross av
- " Lissie W (wid J) r2027 E Florida
- " Lois C studt r3809 Baylor
- " Lorena T Mrs speech correction City Schs r2715 Grandview av
- " Loretta L sten A&T Col r1601 Pichard
- " Louise Mrs slsmn Raylass Dept Stores r RD 1 Box 501 Brown Summit NC
- " Louise D Mrs h1117 Lexington av
- " Lucille A Mrs cook S&W Cafeteria h805 Doris
- " Lucille G (wid Virgil) r506 East
- " Lucille W Mrs clk Sears r2709 Immanuel rd
- " Lucius E (Rebecca H) bkpr J P Stevens & Co h1812 Liberty dr
- " Luther B (Norma H) mtecmn P Lorillard Co h804 Pisgah Church rd
- " M Arthur jan Geo A Grimsley Sr High School r2109 Albany apt A
- " M R church sec United Institutional Baptist Church
- " Mae Mrs r3609 Yanceyville rd
- " Mae E (wid Wm L) h113 Homewood av
- " Mae I Mrs spnr Cone Mills r1014 Union
- " Maggie (wid Walter T) h1410 W Bessemer av
- " Maggie N Mrs nurses aide L Richardson Mem Hosp r1433 E Washington
- " Malcoma Mrs x-ray tech L Richardson Mem Hosp h776 Jennifer
- " Mamie B waitress Meyer's r543 Pearson
- " Margt C Mrs aide Cone Hosp h1308 Larkin
- " Marian A Mrs nurse 1806 Boulevard r do
- " Marian M Mrs aide Cone Hosp r609 S Elam av



HARDWARE DISTRIBUTORS, INC.

Wholesale Distributors of

NATIONALLY KNOWN BUILDERS' HARDWARE AND SPECIALTIES

1105 PARK TER.

P.O. BOX 2517

TEL. 299-7341



HOME FEDERAL SAVINGS & LOAN ASSOCIATION

OF GREENSBORO

"The Home Federal is a Good Place to Save with Safety"

MAIN OFFICE - 113 N. GREENE ST., DIAL 275-7211

427

JOHNSON

- " Marianna W Mrs; Ye Little Gift Shoppe) r3714 High Point rd
" Marie D Mrs maid r150 N Dudley
" Marion D Mrs bkpr Simpson Printing r2630 Stratford dr
" Marion T (Faye R) electn Cone Mills r RD 5 Box 35
" Marshall H (Mary L) pres McDaniel Lewis & Co h814 Dover rd
" Marshall G emp Cone Mills r RD 1 McLeansville NC
" Martha Mrs tchr Craven Sch r2422 Camden rd
" Martha A emp Blue Bell r309 Craig
" Martha M (wid Joe) h910 Tuscaloosa
" Martha S (wid Leverette) r1516 Upland dr
" Marvin P (Isia C) h409 Hillcrest dr
" Marvin E (Ruth E) mech O'Boyle Tank Lines r RD 1 Box 197-A Guilford NC
" Marvin E jr (Mildred W) brkmm Sou Ry h1007 Howard
" Marvin L eng aide City Dept Pub Wks r McLeansville NC
" Marvin S (Nettie) carp New Home Bldg Sup h2814 Seawell rd
" Mary hlpr Woodworth's r533 Ireland
" Mary Mrs maid h916 Ireland
" Mary Mrs maid Boxwood Inn r415 Beech
" Mary B (wid E L) r1224 Westover ter
" Mary C Mrs opr Daphne's Beauty Salon r424 E Hendrix
" Mary D tchr PS r948 Hill
" Mary E (wid Robt A) h1312 Elmer
" Mary L personnel mgr Blue Bell h230 South Park dr apt 8
" Mary L plant wkr P Lorillard Co r1014 Union
" Mary R Mrs ofc sec Hunter Sch r2412 Walker av
" Mary S Mrs ofc sec Geo A Grimsley Sr Hi Sch r3609 Textile dr
" Mary S Mrs v-pres-treas P H Johnson Inc r1609 Westridge rd
" Matthews E (Mildred B) h1904 Trogdon
" Mattie maid Oaks Motel r913 Gorrell
" Mattie Mrs tchr Aycock Jr Hi Sch r407 Hammell rd
" Mattie B Mrs cldr Carter Fabrics h1700 Valley Park dr
" Mattie M (wid Andrew) h415 N Dudley
" Maude W Mrs mach opr Vick Chem h1602 Asheboro
" Maurice P grinder Piedmont Optical r4129 Sheridan rd
" Maxine Mrs maid r209 S Dudley
" McArthur h2216 Nelson
" McKinney Mrs tchr A&T Col h2005 New Castle
" Media F clk Jeff Life r2206 1/2 Spring Garden
" Melvin porter Cone Hosp r325 E Lee
" Melvin E (Martha H) driver Pepsi-Cola h309 Craig
" Melvin H (Cleo H) emp S&W Cafeteria h2810 Holmes rd
" Melvin L (Marjory A) supvr Humble Oil & Refining h1007 Onslow dr
" Michael driver Mitchell & Anthony r Stokesdale NC
" Mildred B Mrs ofc sec Talley Elec r1904 Trogdon
" Mildred H Mrs ofc WCUNC r1002 Onslow dr
" Milford (Ann R) grill mn Hot Shoppes h2209 Apache apt W-8
" Miller Rev (Lugene W) carp Chas W Angle Inc h2225 Trade
" Minnie W Mrs h543 Pearson
" Mittie A Mrs wvr Cone Mills r4209 Summit av
" Mollie H (wid Chas R) r1310 W Wendover av
" Morris L Rev (Octavia B) pastor Persimmons Grove A ME Church h2508 Husbands
" & Mose Triangle Store (Issac W Johnson) gros 1628 Willow rd

Communal Mausoleum in
Guilford Memorial Park, Inc.
Beautiful and Complete Interment Service
PERPETUAL CARE
5900 HIGH POINT ROAD
Nite. Telephone High Point, N.C. ... 802-9722
CY 2-5177

JOHNSON

- " Motor Co Inc E P Huffines pres J M Michael v-pres Earl C Readinger sec-treas auto reprs 321 E Market
" Myrtle (wid Chas) flwn Gboro Mfg h3911 Fairall rd
" Myrtle P Mrs spare hd Cone Mills r1611 Fairview
" N B (Helen H) h802 Holliday dr
" Nancy Mrs tchr Gillespie Pk Jr Hi Sch r1308 Clermont
" Nancy C Mrs waitress Dutch Kitchen r RD 2 Box 433
" Nannie B Mrs h903 Dillard
" Nannie B Mrs btry flr Cone Mills r2209 Maple
" Nannie McB Mrs spnr Cone Mills r523 Summit av
" Nannie H splr Cone Mills r RD 1 Box 160-A Randleman NC
" Narcissus Mrs clk Meyer's r Pleasant Garden NC
" Nathan S (Grace I) formn Industries of the Blind r RD 7
" Nellie C (wid Wm) prsr Gboro Lndry & Clns h4407 Railway av
" Nellie D Mrs nurse 630 Forest r do
" Nellie M h1337 Ashe apt 8
" Nicholas F (Della P) h521 S Aycock
" Nick (Ruth) jan Pilot Life Ins h2239 Bradley
" Norman r4101 Raleigh rd
" Norman (Elsie) jan Mtr Carriers Traffic Assn r Julian
" Okla W (Charlotte M) agt in chg US Treasury Dept Bur of Narcotics h1307 N Elm apt B
" Okla W jr studt r1307 N Elm apt B
" Ollie M r1407 Ivy Hts
" Orren P (Jean) painter J F Reynolds h2306 Floyd
" Oscar studt r807 Best
" P H Inc Peter H Johnson pres Mrs Mary S Johnson v-pres-treas Mrs Pearl Strickland sec artificial flowers 2501 Fairview
" Pansey S Mrs clk Jeff Life r3107 Masonic dr
" Parks A (Nannie B) wtmchr Piedmont JwIrs h2209 Maple
" Patricia studt r704 Broad av
" Patricia A studt r1904 Trogdon
" Patsy G Mrs r1604 N O'Henry blvd
" Paul (Hattie) lab North State Pyrophyllite r Guilford NC
" Paul D (Vera H) drftsmn Western Elec h1819 Asheboro
" Paul E (Madge B; Paul Johnson Oil Co) h4407 Harvard av
" Paul E driver Helms Mtr Exp r Summit av
" Paul E (Eva Mc) ship clk W I Anderson & Co r3600 Irwin av
" Paul M (Ora K) h609 Joyner
" Paul W (Kathleen S) mach opr P Lorillard Co h1401 Randolph av
" Pauline B Mrs (Pauline Johnson Beauty Shop) r1723 McKnight Mill rd
" Pauline Beauty Shop (Mrs Pauline B Johnson) 1723 McKnight Mill rd
" Pauline S lpr Gboro Hos r High Point NC
" Pearl D Mrs clk NC Natl Bank h622 S Mendenhall
" Pearl W Mrs clk US Int Rev Serv r RD 5 Box 122-B
" Pearl W (wid Will) r1109 Avalon rd

3 CONVENIENT BRANCHES

FRIENDLY
BRANCH

617 Green
Valley Road

Dial
292-0552

PLAZA BRANCH
1702
Battleground Ave.

Dial
274-6546

SUMMIT AVE.
BRANCH

1201
Summit Ave.

Dial
274-3284

S. T. WYRICK & CO.

Office
Equipment
and
Supplies



Complete
Office Layout
Service

••••

Engraving

Printing

Rubber Stamps

Portable

Typewriters

117 N. GREENE

DIAL
272-4133

F. D. LEWIS AND SON, INC.

READY-MIXED CONCRETE

348 W. LEE ST., P.O. DRAWER 3325

TELEPHONES CONCRETE PLANT 272-2128, OFFICE 272-0118

FUEL OILTel.
Cypress 9-0431**HARDIN
OIL CO.
INC.**Filtered
and
Metered**PROMPT
SERVICE**

Kerosene

**TEL.
Cypress
9-0431****4206
Oakland Ave.****Brinsfield
Lincoln -
Mercury
Inc.****LINCOLN
CONTINEN-
TAL
MERCURY
COMET
METEOR****SALES
SERVICE****273-6955**335
N. GREENE ST.**GUILFORD BUILDERS SUPPLY CO., INC.**

"The House of Quality"

Complete Line of

"The Home of Service"

BUILDING MATERIALS

1621 BATTLEGROUND AVE.

DIAL 273-9481

428

Greensboro's Complete Outfitters for Men and Boys Since 1890

Vanstory
CLOTHING COMPANY

Jefferson Bldg., 107-109 N. Elm

Tel. 275-2807

(SEE PAGE 43 BUYERS' GUIDE)

JOHNSON

- " Peggy B (wid Marshall M) r2402 Walker av
- " Peggy G Mrs h760 W Florida
- " Peggy H Mrs opr SBT&T r2009 Twain rd
- " Peggy N Mrs ofc mgr Caro Merchants Delivery Service r418 W Radiance dr
- " Peter H (Mary S) pres P H Johnson Inc h1609 West-ridge rd
- " Prince (Lucille) lab Industrial Fdry & Mfg h340 1/2 W Bragg
- " R Bruce (Eula B; Rex's Billiards) h3310 Ravendale dr
- " R Waldo (Hattie J) asst overseer Cone Mills h1510 Tucker
- " Rachel R Mrs ofc sec Barksdale Studios r2202 Woodbury
- " Ralph C (Grace H) mach opr Cone Mills h3301 Martin av
- " Ralph E asst mgr Bessemer Coal Co r3604 W Bessemer av
- " Ralph J (Edith I) tech Strandberg Engineering Labys h2921 Martha's pl
- " Ralph W (Julia G) mach Central Motor Lines h426 Rocky Knoll rd
- " Randall R (Kay T) mech Johnson Service h2811 Wildwood dr
- " Randolyn A studt r1510 Lincoln
- " Raymond L (Mary Z) contr Harry Hill Co h2122 Wright av

" Rebecca A emp Blue Bell r RD 2 Box 8 Stokesdale NC

**JOHNSON REFRIGERATION & ELECTRICAL
APPLIANCE SERVICE (Andrew J Johnson), Special-izing In Hotpoint, Kelvinator, Frigidaire, Repair and Service, All Makes Dryers, Washers, Ranges, Etc 1834 McKnight Mill rd, Tel 272-4950**

- " Ressie G (wid Frank) h807 Best
- " Richd A (Maryanna) loan ofcr Gate City Sav & Loan Assn r3505 Ardale pl
- " Richd C (Mary) emp Gate City Savings & Loan h3505 Ardale pl apt D
- " Richd E mach opr Carolina Fabric Label r523 Summit av
- " Richd F (Pauline B; Johnson's Barber Shop) h1723 McKnight Mill rd
- " Richd M (Jane G) asst mgr J P Stevens & Co Inc Synthetics Division h106 Elmwood ter
- " Richd W asst overseer Cone Mills r1510 Tucker
- " Robt (Mary W) supvr Cone Mills r RD 5 Box 492
- " Robt A (Etho) slsmn Gboro Ford h2505 Campbell
- " Robt C (Betty S) system analyst J P Stevens & Co r510 Willowbrook dr
- " Robt E (Edith B) supt Pilot Life Ins h2002 Textile dr
- " Robt G (Carolyn H) slsmn Nashua Corp h3407 Normandy rd
- " Robt L (Jo Anne L) agcy dir Am Sou Ins Co h3208 Conrad
- " Robt L (Betty) spray mn Old Master Cabinet r2916 Keeler
- " Robt L (Mary R) staff mgr Life & Casualty Ins h2807 Pine Knoll pl
- " Robt M (Pansey S) spl agt Sou Ry h3107 Masonic dr

JOHNSON

- " Robt W (Nancy D) investigator Western Elec h1308 Clermont
- " Robt W prin PS h704 Broad av
- " Robt W trainee Pet Dairy Products r Draper NC
- " Roger (Cornelia McE) brklyr r1210 Sloan
- " Roland (Bonnie) spare hd Cone Mills h4206 Burling-ton rd
- " Ronald E driver Overnight Trans r1710 Alexandra
- " Rosie C Mrs maid h1316-B Buff
- " Roy L (Gladys C) h2009 Glenwood av
- " Roy L jr r2009 Glenwood av
- " Ruby Mrs smstrs h336 Church apt 3
- " Ruby E clk Hanes Knit h554 Jolson
- " Rupert J (Agnes D) carp Cone Mills r Randleman NC
- " Russellene clk Burl Indus r3402 Freeman Mill rd
- " Ruth A Mrs bkpr Demp's Saw & Tool r Trinity NC
- " Ruth B Mrs hall dir WCUNC r do
- " S Louise wire wn Western Elec h922 Park av
- " Sam roofer J H Griffin & Sons
- " Sam jr (Martha L) cook Greensboro College h309-B Winston
- " Saml (Cath) lab Benner & Fields h862 Burbank
- " Saml L (Beatrice W) porter Inman Bros h918 Sevier
- " Saml T (Annette C) slsmn Nabisco h2601 Fernwood dr
- " Sarah checker Peeler's Bi-Rite Super Mkts
- " Sarah maid Holiday Inn South r1410 Archer
- " Service Co Harry Hoffman regional mgr Saml T Oliver br mgr dist ofc temperature control 1042 Oakmont av
- " Sheila A studt r2500 Wright av
- " Shelby clk Metco Products r3501 Alton
- " Shelley C (Vesta L) h1324 E Cone blvd
- " Shirley E clk Blue Bell r RD 4 Box 64-B
- " Shirley L Mrs waitress Beverly's Barbeque h606a Waugh
- " Shirley M Mrs tray wn Cone Hosp r813 Rugby
- " Sidney hlpr Dick & Kirkman r704 Summit av
- " Sidney W (Frances) plmb h608 5th av apt 4
- " Silas S (Lona C) pkr Cone Mills h505 Pisgah Church rd
- " Simmie A (Helen R) carp h1304 Lindsay
- " Simon R (Shirley B) USN h813 Rugby
- " Smith V (Dawn) repler Container Corp of Am r1313 Lees Chapel rd
- " Stacy L credit mn Genl Mtrs Acceptance r High Point NC
- " Sudie M r519 E Bragg
- " Sue opr Belk's Beauty Salon r303 Kimberly dr
- " Thamer G (Frances S) clk A&P h1311 Huffine rd
- " Thelma cook A&T Col r502 Best
- " Thelma maid r425 S Benbow rd
- " Thelmo L hlpr Fordham Dry Clns r1006 Patterson pl
- " Theodors porter Meyer's r801 Dunbar
- " Theo S (Peggy N) pres Carolina Merchants Delivery Service Inc h418 W Radiance dr
- " Thomas r709 Sevier
- " Thos constn wkr r1306 Payne
- " Thos sec-treas Suram Corp r Draper NC
- " Thos A (Cath) supvr Pet Dairy Products h1515 High-land av
- " Thos R hlpr J P Stevens & Co r1324 Kirkman
- " Troy A (Mattie W) h407 Hammel rd
- " V Wayne parts dept North State Chevrolet r Leaksville NC
- " Vada H Mrs furn rms 511 Summit av h do
- " Vernon M (Lois A) constn wkr h3915 Chavis rd
- " Vesta L Mrs spnr Cone Mills r1324 E Cone blvd
- " Virginia D Mrs btry flr Cone Mills r2004 Sheldon rd
- " Virginia D Mrs maid Jefferson Standard Bldg r519 E Bragg

TALLEY ELECTRIC CO., Inc.**COMMERCIAL****ELECTRIC CONTRACTORS****RESIDENTIAL***"Electric Heating and Air Conditioning Specialists"
(SEE PAGE 79 BUYERS' GUIDE)*

1109 Battleground Ave.

Phone 274-1531



BERRY'S, INC.

YOUR AUTHORIZED QUALITY MERCEDES-BENZ AND LARK DEALER

Sales — Service



Mercedes Benz 801-811 S. Elm St. (See Page 17 Buyers' Guide) DIAL 273-8241 and 272-4573

429

- JOHNSON
- " Vivian maid r912 High
 - " Vivian A Mrs r2107 McConnell rd
 - " Vivian B (Carolyn C) pub relations staff Burl Indus h1612 Liberty dr
 - " W Byrd (Marion D; Byrd's Used Cars) h2630 Stratford dr
 - " W Cantey emp Caro Steel r538 Hunter
 - " W Clarence (Marianna W; Johnson Furniture Co) h3714 High Point rd
 - " W Curtis constn wkr Kirkman & Koury r2415 Hubbard
 - " W Guy slsmn E T & WNC Trans r Jamestown NC
 - " W Roger (Ruth P) acct Cone Mills h2007 Armhurst rd
 - " Walter r711 1/2 Gibson
 - " Walter (DeOla W) photog Stanback Studio r1401 S Benbow rd
 - " Walter J (Mary G) h415 N Beech
 - " Walter L (Frances R; Johnson Floor Sanding) h3207 Harte pl
 - " Walter N mech Berry's Auto Parts r RD 5 New Garden rd
 - " Walter N Rev (Elsie H) pastor Sedalia Meth Ch h100 Julian
 - " Walter P state dir US Dept of the Treasury r Winston Salem NC
 - " Walter T (Gertrude A) asst supvr A&T Col h1005 S Benbow rd
 - " Walter T jr studt r1005 S Benbow rd
 - " Wanda J r2814 Camborne
 - " Wanda K Mrs manicurist King Cotton Hotel Barber Shop r1910 Textile dr
 - " Wardell F Rev (Maggie R) pastor Pilgrim Baptist Church h1115 Martin
 - " Wayne A (Ina M) driver Akers Motor Lines r High Point NC
 - " Weldon A (Pearl W) mach Hercules Mach Wks r RD 1 Box 122
 - " Wesley L (Mittie A) lm fxr Cone Mills h4209 Summit av
 - " Wilbert (Johnsie D) recapper General Tire Serv h1015b Wilkerson
 - " Wilbert L (Sarah T) sawyer Chas D Roberts Co r RD 4 Mebane NC
 - " Wilbur (Johnsie D) lab Strong Tire h1116 Martin
 - " Willett Mrs maid King Cotton Hotel h612 Sampson
 - " Willet R Mrs prsr Holts Clns h617 Essex
 - " Wm h810 Ashe
 - " Wm (Lizzie G) atndt Joe Melvin's Texaco Serv Sta h1003 Bennett
 - " Wm hipr North State Pyrophyllite r4407 Railway av
 - " Wm B (Anita C) fxr P Lorillard Co h137 Paisley
 - " Wm C (Charlotte E) eng Burl Indus h4114 Lawndale dr
 - " Wm C jr USA r4114 Lawndale dr
 - " Wm D (Edna L) slsmn Albertson & Co h1905 Rolling rd
 - " Wm D Rev pastor New Zion Baptist Church h611 Martin
 - " Wm E driver Ice Delivery r132 W McCulloch
 - " Wm F (Helen S) mech Cone Mills h1216 Vance
 - " Wm H (Mary A) clk A&P h2006 Urban dr
 - " Wm H (Elanda M) eng Western Elec h1109 Pender la
 - " Wm H mech Rent-A-Car r RD 10 Box 372
 - " Wm H ydnn Boren Brick r714-B Warren
 - " Wm L (Gladys P) carp h810 Arlington
 - " Wm L studt r223 Kensington rd
 - " Wm L jr (Nina F; Lavondale Washee-Doshee Laundry) h116 E Awndale
 - " Wm L jr (Lillian H) emp Cameo Hos h227 Lawrence
 - " Wm R (Beatrice S) driver Central Mtr Lines h3807 Overland Hts
 - " Wm R (Helen L) formn Radig Vault h1324 Kirkman

THE PAUL W. SCHENCK AGENCY
50 1912-1962
 FIFTY YEARS OF SERVICE TO CAROLINIANS

INSURANCE
 LIFE
 HEALTH
 GROUP
 PENSIONS

1025 HOMELAND AVE. DIAL 272-0127

- JOHNSON
- " Wm R (Joan K) slsmn Dorsey Laby h1609 Twain rd
 - " Wm T (Virginia G) lab City Dept Pub Wks h413 Charles
 - " Wm T (Berta S) mach hd Cone Mills h2510 Campbell
 - " Wm T jr (Emily D) pntr Dick Dowd h721 N Eugene
 - " Willie r821 Bilbro
 - " Willie h914 Ireland
 - " Willie roofer h609 Nantucket
 - " Willie E maid O'Henry Hotel r612 Sampson
 - " Willie emp Oettinger Lbr r715 Warren
 - " Willie J mail hndlr REA Exp h704 Tuscaloosa
 - " Willie M Mrs r217 Pearson
 - " Willis M (Ruby E) h700 Calvin ct
 - " Winnie S Mrs bundler Cone Mills r401 Staley
 - " Zack lab Sog Waste Paper
 - " Zenobia Mrs maid h811 Reid
- Johnson's Barber Shop (Richd F Johnson) 1459 E. Cone
 JOHNSON'S ESSO SERVICENTERS (H Jerome Johnson,
 Wm K Phipps), Esso Products, Washing and Lubri-
 cation, 24-Hour Service Station 600 W Market, Tel
 Broadway 2-3683 and 621 Green Valley rd, Tel
 292-1808

- " Howard Motor Lodge (Macy H Stewart) US Highway 29 S
- " Howard Restaurant Emil L Burren mgr US Highway 29 S

JOHNSON'S TV SALES & SERVICE
 DOUGLAS B JOHNSON, OWNER
 ADMIRAL
 TELEVISION SETS and RADIOS
 SERVICE by EXPERT
 ELECTRICAL
 ENGINEERS
 1507 SPRING GARDEN
 TELEPHONE 275-5973

- Johnson Thos C (Patricia A) mfrs agt 903 Greenwood dr h do
- Johnson Bonnie F (wid H L) tchr WCUNC h223 Kensington rd
- " Carol A insp Western Elec r524 Cranbrook
 - " Catherine M folder h1614 Glenwood av
 - " David studt r500 S Mendenhall
 - " Ethel C (wid Wm R) clk PO r4132 Dogwood dr
 - " Faye H Mrs dept mgr Clark's Dept Store h4127 Bernan
 - " Geo H (Frances) Canteen Co r RD 1 Box 609 Jamestown NC
 - " Henry W jr studt r500 S Mendenhall
 - " Jasper (Sadie S) jan Hart & Snavely h911a Broad av
 - " Johnnie r801 5th av
- JOHNSTON JULIAN, Realtor, Real Estate, Sales, Rentals and Property Management, 32 Years' Experience 506-07 Guilford Bldg 301-03 S Elm, Tel Broadway 3-5465, Mgr Guilford Building Inc (Boxwood Inn; Batchelor Hall and Page Private School), h110 S Mendenhall Apt 1, Tel Broadway 2-4718
- " Marie R Mrs tchr Joyner Sch r1000 Jefferson rd
 - " Mary E (wid Wm H) r3801 Dogwood dr
 - " Mittie W (wid Henry W) tchr Gboro Cerebral Palsy School h500 S Mendenhall

CANTER ELECTRIC CO.

ALL TYPES OF WIRING
 INDUSTRIAL — COMMERCIAL — RESIDENTIAL
 QUALITY AT LOW COST
 A TRIAL WILL TELL

2420 HIGH POINT RD. TELEPHONE 292-2040
 NIGHTS AND HOLIDAYS TELS: 299-5067 OR 272-5809

QUALITY COURTS UNITED

THE OAKS MOTEL

1118 Summit Ave.
 on U.S. Hwy. 29-A North

78 SPACIOUS ROOMS
 FREE TELEVISION
 ROOM PHONES
 100% Air Conditioned
 PUTTING GREEN
 SWIMMING POOL

A Fine Restaurant on Premises

Phone 272-0105

GREENSBORO AWNING CO.

RETAIL — MANUFACTURERS — WHOLESALE

- Aluminum Awnings
- Aluminum Storm Windows
- Aluminum Storm Doors
- Jalousies
- Aluminum Storm Doors

1043-45 Oakmont Ave. (ORD) Dial 275-5389

HAVING
TIRE
TROUBLE
?

WE'RE
READY TO
SERVE
YOU WITH

U.S. ROYAL
TIRES

ALSO

- Recapping
- Alignment
- Brake Service
- Batteries

DYE
Tire &
Recapping
Co., Inc.
DIAL
275-9633

903-05
W. Lee

(See Page 180
Buyers' Guide)

D. E.
Brown

General
Contractor



RD 2, Box 573

Brown
Summit
N.C.

DIAL
656-3937

DAVID J. WHITE

Sales — Appraisals

REALTOR

Rentals — Mortgage Loans

Phones 272-8593 or 272-6117

216 W. Market St.

430



E. L. RUMMAGE

CONSTRUCTION COMPANY

WE BUILD DAMS, LAKES
AND CLEAR WOODLANDS
3 Miles W. of Pleasant Garden on
Davis Mill Rd., P.O. Box 187
DIAL 674-5571
Pleasant Garden, N.C.

JOHNSTON

- " R E pipe fitter SBT&T r429 W Sycamore
- " Walter acct A M Fullen & Co r Winston Salem NC
- " Woodrow G r227 Lawrence
- " Johnstone Ada P Mrs sew mach opr Blue Gem Mfg r2807 Robin Hood rd
- " H Ray (Ada P) chf clk Blue Gem Mfg h2807 Robin Hood rd
- " Joines Leona Mrs boarder North Caro Dyeing & Finishing r RD 1 Brown Summit NC
- " Patricia otc sec Burl Indus r926 Foushee
- " Jolly Elsie B Mrs clk typ Western Carloading r3118 Groomstown rd
- " Evelyn R (wid Woodrow W) bmo Am Agricultural Chem h2804 Pine Lake dr
- " J Larry (Doris J) trainee Nelson Mach & Grinder h2200 Fairfax rd
- " J Mark (Ruth P) mach opr Friendly Broom Wks h120 S Dolly Madison rd (Glfd Col)
- " Jumper Nursing School (Mrs Carrie A Mock) 1315 Gorrell
- " Louise Mrs emp Cameo Hos h759 W Florida
- " Ruth P Mrs insp Blue Bell r Box 85 (Glfd Col)
- " Wm C (Elsie B) mach Newman Mach h3118 Grooms-town rd
- " Jonas Patricia S bkpr Calco Distrs h3510 Parkwood dr
- " Jones A Ralph r3804 Spring Garden
- " Abram D jr (Tina P) editorial assoc Gboro Record h25 W Bessemer av
- " Acey G (Minnie W) midr Industrial Foundry & Mfg h4601 Hilltop rd
- " Acey G jr (Virginia F) dept mgr Duplicon h4801 Hilltop rd
- " Adrian L studt r5213 Winston-Salem rd
- " Agnes L r1224 Fairview
- " Albert H jr (Peggie A) mgr Mid-State Delivery Service r4903 High Point rd
- " Albert S emp Cone Mills r4809 Holders rd
- " Alberta maid r909 Hackett
- " Alice waitress Towne House Mtr Lodge Restr r RD 1
- " Allison J Mrs tex wkr Cone Mills r RD 1 Brown Summit NC
- " Alma L Mrs maid WCUNC r1710 Sherwood
- " Alsie r522 Thomas
- " Altha R catcher P Lorillard Co r424 N Edgeworth
- " Altus C r2627 Grimsley
- " Alvis W (Jones Barber Shop) r437 W Sycamore
- " Amanda Mrs h910-B Reid
- " Andrew B jr (Patricia S) trainee Merrill Lynch Pierce Fenner & Smith h1207 Whilden pl apt B
- " Andrew J (Marie C) sls rep Mastic Corp h1508 Independence rd
- " Andrew O (Willie M) chkr P Lorillard Co h1537 McConnell rd
- " Anita L maid Plantation Supper Club r1709-B Sherwood
- " Ann F Mrs teller Home Federal Savings & Loan Co h211 N Cedar apt 40
- " Ann W Mrs rep Hosp Sav Assn r1400 Lexington av
- " Anna r408 W Washington
- " Annie F (wid Joe) h1310 Willard
- " Annie K clk Pilot Life Ins h1106 Madison av apt 1
- " Annie M Mrs h916-A Reid

JONES

- " Annie R Mrs r1214 Sloan'
- " Anthony T (Faye B) electroplater Brame Texile Mach h1503 Trogdon
- " Aquilla K (Annie M) prsr Greensboro Laundry & Cleaners h2534 Carroll
- " Arth r513 S Hooker
- " Arth C jr bldg contr 1607 Roger's ct h do
- " Arthur W (Florence W) spl agt Am Ins Co of Newark NJ h4239 Oakland av
- " Ashlyn J Mrs emp Vick Mfg h1922 E Cedar Fork
- " Austin jr (Pansy S) mixer opr Armour Fertilizer Wks h501 Corliss
- " Barbara G Mrs clk Sou Life Ins r Box 384 Pleasant Garden NC
- " Barbara H Mrs book store mgr Greensboro College r1508 DeSoto pl
- " Barbara R clk Blue Bell r Stokesdale NC
- " Barber Shop (Alvis W Jones) 2911 Randleman rd
- " Bascom T (Magdalene F) serv mn Marchant Calculators h2002 Vanstory
- " Beatrice presser Blue Gem Mfg r503 O'Henry blvd
- " Beatrice R Mrs h1727 Willow rd
- " Beatrice W Mrs case wkr County Dept Pub Welfare r1506 W Market
- " Ben constn wkr h1114 Staphens
- " Ben W v-prs Guilford Galleries Inc r804 Summit av
- " Benjamin orderly L Richardson Mem Hosp r4419 Anderson
- " Benny Hlpr Kane Furniture r500 Austin
- " Benton R (Dixie L) wtchmn Cone Mills h1504 Maple (Prox)
- " Bernard N (Frances) dept mgr A&P r RD 10 Box 322 322
- " Bernard P beltmn Gboro Hotel r522 Thomas
- " Bernice H (wid Ralph) r1908 Potomac dr
- " Berry E (Lonie T) asst dist mgr Humble Oil & Refining h3804 Manor dr
- " Bertha J (wid John) h815 1/2 Broad av
- " Bertha S (wid Carl B) h1410 Walnut
- " Bessie E Mrs tex wkr Cone Mills 1224 Fairview
- " Bessie C (wid Loman W) h3704 Herbin
- " Bessie Mrs br mgr Speedy Laundry r1919 Lee's Chapel rd
- " Bessie M Mrs bkg hse 816 Silver av r do
- " Betty M Mrs ofc mgr Franks Industries r3706 McCuiston rd
- " Betty P Mrs sec-treas Textile Metals & Plastics Inc and sec-treas Keziah Used Cars Inc r2406 Pisgah Church rd
- " Beulah decorator Glenwood Pastry Shop
- " Beverly L (Lena S) fcr Cone Mills h921b Lexington av
- " Ebronah F Mrs bkpr Sou Air Brake & Equip r RD 1 Pleasant Garden NC
- " Billy C (Jean P) mach opr Muirhead Constn Co h Kool Springs Trailer Park
- " Billy D (Mary P) water proofer Alton Waterproofing h816 W Terrell
- " Billy E lab r505 Corliss
- " Billy F dish washer Baker House r231 Cottage Grove av
- " Billy R ship clk Modern Beauty Sup r Summerfield NC
- " Blidie M (wid R S) waitress Kress h1412 Plymouth
- " Bob bkrlr Routh Exos Masonry Contrs r Baker rd
- " Bob Grocery (Robt S Jones) 136 E Washington
- " Bob R (Bettie P) slsmn Morton Salt h3302 Sandburg dr
- " Bobby waiter Holiday Inn r2001 Lutheran
- " Bobby B (Marilyn) atndt Kyle's Friendly Serv 2316 Bonaire pl
- " Bobby C waiter Holiday Inn Motel h1918 Lutheran

COVIL INSULATION Co. of N.C.

(ORD)
1920 SULLIVAN ST.

P.O. Box 6174

DIAL 275-2894

CONVENIENT
 Battleground Branch
 1804 Battleground Ave.
 South Greensboro Branch
 122 E. Lewis
 Installment Loan Dept.
 621 S. Elm

Bank of Greensboro

YOUR HOMETOWN BANK

MAIN OFFICE — SOUTHEASTERN BUILDING — DIAL 274-3201 (ALL DEPTS.)

BRANCHES
 Summit Shopping Center Branch
 926 Summit Av.
 Spring Garden Branch
 310 Spring Garden
 Farm Service Dept.
 122 E. Lewis

431

JONES

- " Bobby L tchr Monticello High Sch h1901 Phillips av
- " Bobby R (Marie C) spl agt Sou Ry h2907 Pinedale rd
- " Bobby R (Bonnie M) whseman Central Caroline Whse h202 S Elam av
- " Brend J studt r916-A Reid
- " Broadie C (Florine B) driver Vanstory Oil h2211 S Elm

JONES BROTHERS BAKERY INC, Paul C Jones Pres, Ora E Jones V-Pres-Sec-Treas, Mrs Gladys J Chappell V-Pres, Mrs Claudia L Jones Asst Sec-Treas, Bakers of Holsum Bread 104 E Lee, Tel 273-0805 (See Page 26 Buyers' Guide)

- " Brothers Bakery Inc ret stores 701 S Elm and 108 E Lee
- " Bruce emp P Lorillard Co h1045 Dewey
- " C Cecil slsmn Southern Meter & Supply r801 Honeyuckle
- " C Gilbert electn Talley Ladry Machinery r RD 7 Box 131
- " C Leon jr (Gertrude T) slsmn Odell Mill Sup h1105 Briarcliff rd
- " C Wilfred jr (Mabel) emp Martins Constn h2212 Orman rd
- " Calvin h805 Asheboro
- " Carey J (Bernice) hlpr A&T Col 724 Julian
- " Carl USN r1053 Armstrong
- " Carl C tex wkr Cone Mills
- " Carl F (Eula D) fcr Cone Mills h1308 Walnut
- " Carolyn bkpr NC Natl Bank r902 Westover ter
- " Carolyn R studt 1519 Rankin rd
- " Carolyn Y Mrs clk City Dept Pub Wks r Reidsville NC
- " Carson R hlpr Gboro Lnrdy & Clns r904 Merritt
- " Casey asst serv mgr Brincefield Mtrs r3706 McCuiston rd
- " Cecil F driver Style Craft r1822 Halycon
- " Chas (Nettie G) constn wkr r117 N Obermeyer
- " Chas (Minella G) firemn PO h1529 Gorrell
- " Chas (Alice) mech Breedlove Radiator Rwr h1602
- " Chas A (Winnifred) slsmn IBM h1306 Lakewood
- " Chas A (Mary) slsmn IBM r1306 Lakewood
- " Chas C (Louise H) caretaker Shrine Club h1915 Finley
- " Chas C hlpr r RD 5 Asheboro NC
- " Chas E cabt mkr Better Built Wood Products r RD 1 Box 65 Guilford NC
- " Chas E (Jean H) mach Cone Mills h628 Forest
- " Chas (Alice) mech Brpedlove Radiator Serv r1602 Crystal la
- " Chas E (Jean H) tex wkr Cone Mills h1319 Minor
- " Chas H (Mary) mach Newman Mach h3716 Dawson av
- " Chas H (Cora L) whseman Shamrock Corp r1225 Avalon rd
- " Chas L jr (Alner I) exam PO h3704 Sunnycrest av
- " Chas P (Mary L) admn asst Fed Home Loan Bank h1217 Gregory
- " Chas P with Longview Golf Course r5408 Friendly rd (Glfd Col)
- " Chas R (Vivian R) carrier PO h2501 Westmoreland dr
- " Chas W (Lurray) mech Gboro Marble & Tile r RD 1 Box 408
- " Charlie C h819 Lexington av
- " Charlie C lab Pomona Fdry r209 Winston
- " Charlie H (Cora L) lab h1225 Avalon rd
- " Charlie W (Maebelle C) mixer Armour Fertilizer Wks h505 Corliss
- " Charlie Z tex wkr Cone Mills r RD 6 Box 553
- " Christine waitress Paradise Drive-Inn r331 Gillespie
- " Claiborne B (wid Abram D) h322 S Edgeworth apt 4

Clendenin, Wrenn & Kirkman

Appraisals, Property Management, Rentals
 Multiple Listing Service

218 W. Gaston

Phone 8Roadway 2-3183

JONES

- " Jones (Virginia) asst mgr Bi Rite Super Mkts r3409 Alton
- " Clarence H (Leola B) emp Textile & Aluminum h1218 Summit av
- " Clarence L (Dorothy M) hlpr Howard Constn h920 Hackett
- " Clarence T (Kath K) mach opr P Lorillard Co h3005 N O'Henry blvd
- " Claudia L (wid Ora C) asst sec-asst treas Jones Brothers Bakery Inc h2604 Liberty rd
- " Cleaveland bus mgr Swain's Charcoal Steak House
- " Cloyd L (Wernell J) lab Friendly Tire & Recapping h2210 Bethania
- " Clyde B (Margt A) emp Thompson-Arthur Paving h1415 E Market
- " Clyde C lab Coca-Cola h818 Pasadena
- " Clyde C (Mary H) slsmn Sou Meter Sup h801 Honeyuckle dr
- " Clyde C slsmn Sunshine Biscuits r Thomasville NC
- " Clyde M (Belva M) mtceem State Hwy Comm h3904 Lacy av
- " Columbus A jr (Allison J) lm fcr Cone Mills r RD 1 Brown Summit NC
- " Connie clk Bi Rite Super Mkts r3409 Alton
- " Cooper L (Annie M) lab Arnold Stone h2209 E Market
- " Cora G Mrs smasher Cone Mills r2113 Georgia
- " Cora L r1232 Gray
- " Cora W (wid Saml L) h215 W Smith
- " Crawford (Cecile) bus mn Mayfair Cafeteria r723 Jennifer apt 23
- " Crawford J city firefighter r919 Dano pl
- " D G emp Caro Steel r RD 4 Box 720
- " Daisy r4101 Raleigh rd
- " Danl carp r1600 Marion
- " Danl R (Hazel E) asst overseer Cone Mills h330 Daugherty
- " David C shopmn Gboro Awning r1308 Walnut
- " David D School Mrs Gladys D Woods prin 502 South
- " David E (Myrtle G) driver Phoenix Furn h730 Poteat
- " David W carp Blue Bell r RD Julian NC
- " Delbert S (Barbara V) stockmn Western Elec h4413 Cornell av
- " Dewey L (Faye R) driver Interstate Bakeries h530 Stirling
- " Diane L studt r1608 Marion
- " Dolly M Mrs pairer Lynch Hos Mills r RD 1 McLeansville NC
- " Donald agt Southland Life Ins r Reidsville NC
- " Donald E hlpr Cone Mills r2207 Bethania rd
- " Donald H (Betty O) aud State Dept of Rev h824 Homeland av
- " Donald W (Barbara A) slsmn International Harvester h2404a Maywood
- " Donald W studt r1312 Pinecroft rd
- " Dora M maid h114 Charleen ct
- " Doris A ofc sec Blue Bell r RD B Box 85
- " Doris F ofc sec Am Cross Agcy r1417 E Cone blvd
- " Doris N r207 McLean
- " Dorothy presser Columbia Lnrdy r920 Hackett
- " Dorothy I Mrs ofc sec South Atlantic Bonded Whse r2711 Kilbourne dr

PHIPPS HARDWARE CO. INC.

215 N. Elm
 CHINA, GIFT
 and
 GOURMET SHOP
 TEL.

272-5831

•••••

Hardware
 Electrical
 Appliances
 TEL.

272-0179

•••••

Sparring Goods
 Dept.
 Basement
 Tel.

273-4447

•••••

Marine Dept.
 BOATS
 Johnson Motors
 Marine Hardware
 and
 Boat Trailers
 2601 S. Elm
 Tel. 275-8589



1300 E. BESSEMER

DANIELS SUNOCO SERVICE

Free Pick Up and Delivery

TEL. 274-9206

CRUTCHFIELD-BROWNING DRUG STORE

CITY
 WIDE
 DELIVERY
 2166 Lawndale Drive
 Dial 274-6308

PRESCRIPTION DRUGGISTS

CITY
 WIDE
 DELIVERY
 2166 Lawndale Drive
 Dial 274-6308

Binswanger Glass Co.

Established 1872
Headquarters for
Glass For Over
90 Years

Serving 15
Southern States

Plate Glass
Window Glass
Mirrors
Safety Glass
Auto Glass
Replacement
Store Front
Specialists

Authorized
Distributors for
Libbey-Owens-
Ford
Air-Seal Windows
Armstrong
Building Material

Largest Stock
in the South

2710

Patterson

DIAL

Broadway 5-5344

(See Page 101
Buyers' Guide)

CUMMINS DIESEL SALES CORPORATION

MARK IV
ARA AND
KYSOR
AUTOMOTIVE
AIR
CONDITIONERS
GENERATOR
SETS
CLUTCHES
COMPLETE
SALES AND
SERVICE

P.O. BOX 748
US Hwy 29 and 70
DIAL
275-4532

MONTALDO'S

LADIES' READY-TO WEAR, MILLINERY, LINGERIE, FURS, ACCESSORIES, COSMETICS and SHOES
COLONY SHOP and SPORTS WEAR — SECOND FLOOR

200 N. Elm at Gaston

(See Page 46 Buyers' Guide)

Tel. 275-1633

432

Mr. Lee's Beauty Salon



"For The
Woman
Who Cares"



call
275-2701

948 WALKER AVE.

JONES

- " Dorothy K Mrs mach opr Sou Webbing Mills r3219 Dreiser pl
- " Doward H r212 Craig
- " Durward S (Nancy H) assoc Adams-Kleemeier Hagan & Hannah h1400 Colonial av
- " E Frank (Thelma H) formn Marion Lewis Bake Shop h408 Burtner
- " E Woodrow (Dolly R) emp Carter Fabrics h1530 Woodmere dr
- " Earl emp Gboro News r507 W Gaston
- " Earl E h704 N Eugene
- " Earl N (Ellen H) customer serv Blue Bell h2107 Van Wert
- " Earl R (Maggie P) lm fxr Cone Mills h404 Delancy
- " Earl R tex wkr Cone Mills r833 Circle dr
- " Edgar L card grndr: Cone Mills h1512 Spry
- " Edith S Mrs clk One Hour Martinizing r1230 Ashboro
- " Edna Mrs clk Elec Sup & Equip r RD 1 McLeansville NC
- " Edna G (wid Sebron) h1629 Nelson
- " Edna M Mrs ofc sec & interviewer Cone Mills r915 Phillips av
- " Edw (Jeanette B) atndt Melvin's Esso Serv h903 Martin
- " Edw E (Inez I) jan Lawndale Barber Shop h2207 Bethania rd
- " Edw L (Phla V) chf eng Cone Mills h303 Woodbine ct
- " Edw R kitchen wkr Gboro College h837 King
- " Edw R jr (Wilma L) USN r837 King
- " Edw Robt kitchen Gboro College r837 King
- " Edw W (Dolly) overseer J P Stevens & Co r RD 1 McLeansville NC
- " Edythe B Mrs h2707 Immanuel rd
- " Elaine H Mrs chkr Colonial Stores r1119 McGee
- " Eliza G Mrs Rev pastor Mt Pisgah Holiness Church of God Inc h712 Tipton pl
- " Eliz A Mrs tchr Rankin High Sch r2912 Randleman rd
- " Eliz D (wid C O) exam US Int Rev Serv h1311 Walker av apt B
- " Eliz K Mrs tchr Sternberger Sch r1309 Surry dr
- " Ella h716 Bluford ct
- " Ellen D Mrs bkpr J W Scott & Co r410 S Edgeworth
- " Ellen H Mrs laby tech J P Stevens & Co r2107 Van-Wert
- " Ellis jr spare hd Cone Mills r706 Druid apt 2
- JONES ELMER C (Aileen M), V-Pres-Sec John Robbins Motor Co Inc 915 W Lee, Tel 275-2581, h1703 Hobbs rd, Tel 299-2292**
- " Elsie W tex wkr Cone Mills r3403 Wichita pl
- " Emma C production Griffin Baking r RD 4 Box 515
- " Emmett r207 McLean
- " Enel A (Emma B) buyer R J Reynolds Tob h3916 Starmount dr
- " Ernest A (Hazel D) driver Central Motor Lines h1529 Lovett
- " Ernest N (Ethel P) h1418 Pinecroft rd
- " Ernest R asst bkpr John Robbins Mtr r1115 Gregory

JONES

- " Ernest S (Lucille W) emp Western Elec h3104 Center
- " Essie driver Burtner Furn r211 S Beech
- " Essie L emp Clark Dept Store r909 Hackett
- " Esso Servicenter (Harvey W Jones) 3011 High Point rd
- " Esther M Mrs Ipr Gboro Hos r RD 8
- " Etta B (wid J B) h2912 Randleman rd
- " Eug studt r809 Logan
- " Eug J (Snowbell C) mech State Hwy Conn h2112 Maple (Revo)
- " Eug W (Nancy W) admn asst Cone Mills h2512 Timber la
- " Eula M Mrs r1508 Glenwood av
- " Eunice M (wid Robt) h810 Lexington av
- " Eva J (wid Arth C) h1607 Roger's ct
- " Everett J (Christine W) fxr Cone Mills h2102 Niagara
- " F Taft jr (Selena) mgr Redisco Inc r RD 10 Alamance Church rd
- " Fairley H jr (Christine S) chkr Central Mtr Lines h331 Gillespie
- " Fallie H (Aria I) h2001 Lutheran
- " Fannie B (wid Thos W) spnr Cone Mills h1519 Summit av
- " Flavium M (Lillie D; Jones Lawn Mower Repair Service) h810 Franklin blvd
- " Florine B Mrs (Flo's Beauty Shop) r2211 S Elm
- " Flossie r410 S Edgeworth
- " Floyd chauf Mrs Jeanette S Cone r Sedalia NC
- " Floyd B jr mech Wire Products
- " Frances r203b Brown blvd
- " Frances B (wid Basil A) r1512a Rainbow dr
- " Frances W Mrs r315 East
- " Frank A (Corathia G) recapper Dye Tire & Recapping h785 Gillespie
- " Frank H (Strand Skees Jones & Co) r Reidsville NC
- " Frank W (Phyllis) city firefighter h2005 Drexel rd
- " Fred E (Glenda M) iron wkr S W Edmunds & Son h5901 Maple (Gld Col)
- " Fred G (Marie D) suvr Sou Bakeries h3504 Gregory
- " Fred H slsmn Dr Pepper Distributing r RD 1 Whitsett NC
- " Fredk T (Ellen D) slsmn Dabbs Furn & Moving h410 S Edgeworth
- " Frederick T jr (Gene E) sec Kearns Paint Co Inc h2704 Evergreen dr

JONES FUR SERVICE

J E DARRAH, MANAGER
STORAGE, FUR CLEANING
EVERYTHING A FUR COAT NEEDS
1427 WESTOVER ter
TELEPHONE 272-8527

- " G D agt Pilot Life Insr r RD 8 Box 34-D
- " G David (Mildred) mech Esso r Oak Ridge NC
- " G E (Elaine) driver Central Mtr Lines r RD 3 Box 481
- " G Page tile setter Gboro Marble & Tile r RD 1 Climax NC
- " G Spencer (Sarah F) trav slsmn Wooster Brush Co h835 W Cornwallis dr
- " Garage (Wm T Jones) auto reprs rear 1506 Mc-Cormick
- " Garage (William C Jones) reprs 2912 Randleman rd
- " Garnsey M (Barbara J) hlpr WCUNC r717 S Benbow rd
- " Garry D (Ashlyn T) fxr Gboro Hos r1922 E Cedar Fork rd
- " Gaston D dishwasher Cone Hosp r418 High
- " Geo D jr tech Strandberg Engineering Labys r416 Rocky Knoll rd
- " Geo E (Ruth) repr Power Tool Serv r1702 Way rd

H. L. COBLE CONSTRUCTION CO.

ALL TYPES OF BUILDING CONSTRUCTION

415 N. Edgeworth

Tel. 274-0137





Over 25 Years Service

TRADERS CHEVROLET CO., INC.

SALES AND SERVICE

GENUINE CHEVROLET PARTS AND ACCESSORIES

215-217 E. MARKET ST.

TELS. BROADWAY 2-2146 — BROADWAY 2-2147

433

- JONES
- " Geo G (Carolyn S) v-pres Southeastern Securities Corp h1107 Sunset dr
 - " Geo K jr acct Cone Mills r RD 1 Julian NC
 - " Geo L (Frances B) electn Kinston Elec h1908 Potomac dr
 - " Geo L (Marie L) formn J D Wilkins Co h3807 Dawson av
 - " Geo L jr tex wkr Cone Mills r3807 Dawson av
 - " Geo T (Eliz K) dep County Sheriff h1309 Surry dr
 - " Geo W (Eliz C) h1508 Barto pl
 - " George W (Minnie L) driver Yellow Cab h109 Thornlow
 - " Geo W (Fannie M) formn Dick's Ice Cream r Brown Summit NC
 - " Geo W (Millicent T) mech Esso h5804 Williams dr (Glfd Col)
 - " Georgia K emp Blue Bell r1002 Hackett
 - " Georgia M Mrs h1011 Asheboro
 - " Gertrude A (wid R Lewis) wvr Cone Mills h1205 Gordon
 - " Gertrude T recpt Burl Indus r1105 Briarcliff rd
 - " Gilmer R (Rosa B; Lavndale Barber Shop)
 - " Pleasant Garden NC
 - " Gladys Mc (wid John H) maid h902 Johnston
 - " Glenn T (Juanita H; Six-Twelve Curb Market) h1013 Neal
 - " Grace S Mrs sandwich mkr Made Rite Sandwich r608 Tolson
 - " Grady W (Dorothy H) buyer Meyer's h3403 Madison av
 - " Graham H (Irene E) clk Piggly Wiggly h5912 Ballinger rd
 - " Greta M h1822 Halycan
 - " Grover L (Emma L) v-pres-treas-mgr Tucker Jones Furniture Co Inc h520 Idlewild av
 - " Guy O (Mozelle J) mech Trailmobile Inc h1925 Merritt dr
 - " Gwen McA Mrs ofc wkr Cone Mills r RD 2 Box 338
 - " H Clayton (Alma L) porter Sears h1710 Sherwood
 - " H Eckess jr (Anne N) asst mgr Jones Fur Serv h600 Rockford rd
 - " H R Tool & Supply Co Herbert R Jones pres Herbert R Jones jr sec-treas 1710 Spring Garden
 - " H Roger (Beatrice W) slsmn Genl Tire Serv h1506 W Market
 - " Harold (Lucille M) installer Otto Zenke Inc h1714 Sherwood
 - " Harold E mach opr Cone Mills r2207 Betharia rd
 - " Harold T (Magdaline M) del serv 904 W Bessemer av h do
 - " Harold W waiter Carlott Supper Club r2018 Asheboro
 - " Harry (Lula J) hlpr Glfd Bank h1028 Pearson
 - " Harry W (Jean B) fabricator Williams Steel h2010 Merritt dr
 - " Harvey L (Ada P) tire changer Goodyear Tire Serv h801 Broad av
 - " Harvey T (Marilyn B) field claim rep State Farm Mut Auto Ins h1212 Westover ter
 - " Harvey W (Betty J; Jones Esso Service) h1907 Peale ter
 - " Harvey W (Juanita G) mach Western Elec h1002 Jefferson dr
 - " Hazel H Mrs spare hd Cone Mills r RD 2 Brown Summit NC
 - " Helen A h1303 Spring Garden
 - " Helen M emp Piedmont Hosp r2605 McConnell rd
 - " Helen N Mrs sten Justice Drug r RD 1 Pleasant Garden NC
 - " Helen R Mrs food server A&T Col r1614 Nelson
 - " Henry (Carolyn C) equip opr Superior Stone r306 S Mendenhall

American Printing Co. Inc.



1013 HUFFMAN ST.

DIAL 273-3659

JONES

- " Henry (Sarah C) janitor A&T Col h1803 Britton
- " Henry lab City Dept Pub Wks r1819 Larkin
- " Henry E (Hallie C) slsmn Sears h2512 High Point rd
- " Henry F (Gladys) mech Monarch Elev & Mach r RD 1 Julian NC
- " Henry L (Nancy M) formn L W Routh Constr h913 Portland
- " Herbert supt Starmount Forest Country Club r RD 1 Guilford College NC
- " Herbert C (Sandra H) formn Blue Bell h1106 Sykes av
- " Herbert H (Mary C) wvr Elm Street Weaving h401 Burtner
- " Herbert R (Irena K) pres H R Jones Tool & Supply Co h919 Greenwood dr
- " Herbert R jr (Rebecca N) sec-treas H R Jones Tool & Supply h3919 Groomstown rd
- " Herman pot washer O'Henry Hotel r1122 Gray
- " Herman D jr (Ruth H) analyst Western Elec h1311 Town
- " Herman W (Peggy S) hlpr J D Wilkins Co h3720 Dawson av
- " Hessie B Mrs r620 Watson
- " Homer S (Elsie W) tex wkr Cone Mills r RD 2 Brown Summit NC
- " Howard C (Edna L) tchr Monticello Sch h1915 Phillips av
- " Hugh (Bessie P) emp Attic Material Distributors h404 Forest
- " J Clarence jr (Opal S) supt Genl Metals h2628 Stratford dr
- " Ida S h522 Thomas
- " Inez I Mrs checker A&T Col r2207 Bethania
- " Inez L Mrs beamer Cone Mills r1403 Bogart
- " Inez M (wid Ralph) winder Carter Fabrics h1608 Marion
- " Insulation Corp Millard M Jones pres-treas Wm S Jones v-pres Mrs Mary L Jones sec contrs 1001 Battleground av
- " Ira C CAP commanding Greensboro Composite Squadron Civil Air Patrol
- " Irene E Mrs slswn Johnson & Aulbert Clo r5912 Ballinger rd (Glfd Col)
- " Isabelle L Mrs h118 N Benbow rd
- " Issac G (Laverne E) eng Marlow Pumps h1702 Leslie rd
- " J B emp shipping dept Blue Bell r RD 8 Box 60
- " J Brady (Mary C) broom wnder Industries of the Blind h732 Potest ct
- " J C (Margie R) driver Great Sou Trucking h1002 Van Wert
- " J Elmo (Virginia S) slsmn Engineered Plastics h2802 New Hanover dr
- " J Frank (Elihan H) barber Al Beach's Barber Shop h3603(2) High Point rd
- " J H h4505 Railway av
- " J Lee (Lillie D) slsmn Hoffman La-Roche Inc h2206 Lawndale dr
- " J Norman (Barbara J) credit mgr North State Chevrolet h1705 Longfellow
- " J Paul (Bronnah) mech Gboro Marble & Tile r RD 1
- " J Price h513 S Booker

LIVE BETTER ELECTRICALLY



YOU GET A Lot FOR A VERY Little!

My Services Are Many, My Wages Are Low, I'm Ready On the Instant At Your Command To Go.

DUKE POWER COMPANY



1723 PICHARD

BUILDER OF QUALITY BRICK HOMES

BROWN CONSTRUCTION CO.

TEL. Broadway 5-2941

DEPARTMENT STORE

203-211 South Elm Street
TELEPHONE (ALL STORES)
274-4661

Thalhimer-Ellis Stone

(SEE PAGE 70 BUYERS' GUIDE)

YOUNG WORLDS

Friendly Shopping Center and
Summit Shopping Center

READ
AND USE

GREENSBORO
NEWS
AND
RECORD

WANT
ADS

PHONE
BROADWAY

3-8611

FOR
RESULTS!

*Custom Cabinet and
Furniture Manufacturing Co.*

SPECIALISTS
REMODELING
KITCHEN

1516 E. BESSEMER

Tel. Broadway 3-0741



**NORTH
CAROLINA NATIONAL
BANK**



"Your Bank in Greensboro"

12 CONVENIENT OFFICES TO SERVE YOU

Main Office — Jefferson Standard Building — 101 North Elm Street

434

Electrical
Contractors
and Engineers

1421 Battleground Ave.
Phone 275-4544

JONES

- " J Reese formn J R Pitts Lbr
- " J Robt jr (Dorothy K) formn Guaranteed Waterproofing h3219 Dreiser pl
- " Jabes L (Meta S) janitor Guilford Mills r RD 1 (Glfid Co)
- " Jack jr (Betty W) adj Va Mut Ins r Yanceyville NC
- " Jack A (Linda T) slsmn Pepsi-Cola h3709 Mosby dr
- " Jack K (Nell) slsmn IBM r3103 Wilshire dr
- " Jack O (Maudie L) meter tester Duke Pwr h1635 Willomore
- " Jack O (Katie S) prsmn Gboro News h2200 Fawn av
- " Jack W (Ann W) clk County Court h4000 Lexington av
- " Jackson L waiter Boar & Castle r RD 1
- " Jacob L jr (Olene B) prnr Pilot Life h711 Savannah
- " Jake A (Mildred R) yd mn Sears h1603 Quincy
- " Jalna E Mrs asst personnel dr Ellis Stone r544 Overlook
- " James (Kate B) r1508 Glenwood av
- " James (Nannie S) trucker Cone Mills h2115 Finley
- " James whsemn Endura Products r307 Blandwood av apt 2
- " James A emp Gboro Finishing r2605 McConnell rd
- " James A (Patricia) mach Atkins Saw Div h1514-B Rainbow dr
- " James C (Louise W) dist mgr Singer Sewing Machine h102 Kirk rd
- " James C driver Gboro Mattress & Furniture h205 Baltimore
- " James E (Jacqueline W) h1035 Armstrong
- " James E driver Morgan Trucking Lines r1009 Greensboro rd
- " James E orderly Cone Hosp r RD 10 Box 680
- " James E (Virginia H) spare hd Cone Mills r RD 1 Pelham NC
- " James F r924 Gregory
- " James F insp Cone Mills r1403 Bogart
- " James G h3908 Fairall dr
- " James H (Nannie R) mech Ray Harris Wheel Alignment & Brake Serv h1932 Perkins
- " James H tex wkr Cone Mills r Reidsville NC
- " James J (Carol B) h1832 Freeman Mill rd
- " James L (Elaine B) slsmn Guilford Dairy Cooperative Assn h902 Westover ter
- " James L (Ruth T) sec-treas North State Chemical Co Inc h1519 Rankin rd
- " James R (Grace C) trucking 4809 Winston-Salem rd h do
- " James S (Edith A) mech Duke Pwr h1230 Asheboro
- " James W (Christine S) atndt C E Wrenn Emo Serv-center r2015 Casbury dr
- " James W cutter Swift & Co r4019 S Fremont dr
- " Jean B Mrs clk Fed Home Loan Bank r2010 Merritt dr
- " Jean E studt r3916 Starmount dr
- " Jeffrey R (Annie H) real estate 716 Mayflower dr h do
- " Jerry C (Barbara A) mgr Home Furniture Co r1007 Caldwell
- " Jesse hlpr Carolina Gulf Serv h923 Reid
- " Jesse C jr (Kath M) fxr Cone Mills r RD 2 Browns Summit NC
- " Jessie Mrs maid h2839 Camborne

JONES

- " Jessie C Mrs (Pinecroft Beauty Shop) r Thomasville NC
- " Jessie R Mrs wvr Cone Mills h3916 Chavis rd
- " Jim (Bessie M) serv lane S&W Mtr Lines h816 Silver av
- " Jim jr hlpr S&W Mtr Lines r816 Silver av
- " Jimmy R jr appr Gboro Marble & Tile r RD 1
- " Joe H (Frances) mech North State Chevrolet r RD 1 McLeansville NC
- " Joel T (Elizabeth E) sls mgr Paul B Williams Inc h1802 Sharonbrook dr
- " John r1312 E Washington
- " John (Curley M) hlpr Cone Mills h907 Lincoln
- " John A (Nettie B) eng City Dept Pub Wks h1204 Pamlico dr
- " John B (Betty H) mach opr P Lorillard Co h3509 Textile dr
- " John C (Cora G; J C Jones Contractor) h2113 Georgia
- " John C bodymn Rice Auto Slis r Asheboro NC
- " John F (Deloris J) h1633 Stillmore
- " John F (Dorothy; Jones Studio) h2711 Kilbourne rd
- " John G (Nancy R) snt mtl wkr Quality Sheet Mtl Wks h3202 Pinedale rd
- " John H (Myrtle C) dispr Blue Bird Taxi h681 Percy
- " John H hlpr Sedgewfield Country Club r819 S Cedar
- " John H (Louise D) policemnn A&T Col h806 Oxford
- " John H (Patricia J) slsmn h301 S Tremont dr
- " John H jr (Myra A) ship clk Joseph Ruzicka Inc r721 5th av
- " John J (Emily M) h734 Gillespie
- " John K (Nell B) slsmn IBM h3103 Wilshire dr
- " John P (Mayme D) with Burl Indus International Div h2616 Fairfield av
- " John T (Linda A) sls mgr North State Chevrolet h3415 Summit av
- " John T studt r903 Hobbs rd
- " John W mgr Dobb's House Snack Bar h230 South Park dr apt 4
- " Johnnie L delmnn White Oak Drug r3603 High Point rd
- " Johnny (Rosa B) formn City Schools h725 Pearson
- " Johnny (Liza A) lab Pomona Pipe Products h4501 Railway av
- " Johnny N washmn Traders Chevrolet r309 Branch
- " Johnnie H warper tender Guilford Mills r19 Hewitt (P)
- " Jona C Mrs slswn Ellis Stone r554 Overlook
- " JONES JONATHAN L (Mary E), V-Pres H L Coble Construction Co, 415 N Edgeworth, Tel 274-0137, h Royal Pine dr, Arden, NC, Tel Murray 4-6947
- " Joseph bus mn King Cotton Hotel r434 E Washington
- " Joseph cash Bi-Rite Super Mkts r907 Lincoln
- " Joseph driver Morgan Trucking Lines r Spray NC
- " Joseph D (Barbara H) fir mgr Belks h1508 DeSoto pl
- " Joseph D (Jane P) tchr WCUNC h2712 Pinedale rd
- " Joseph F (Dorothy R) store kpr Western Elec h1300 Valley View
- " Josephine h615 Union
- " Josephine Mrs cafeteria wkr Archer Elem Sch h1209 Gorrell
- " Josephine M Mrs h413 Guilford av
- " Joshua C (Carolyn) snt mtl wkr Dixie Roofing h4113 Beta pl
- " Junita G Mrs cost asst J P Stevens & Co r1002 Jefferson
- " Judd P (Rosa W) slsmn Warehouse Slis h4009 Dogwood dr
- " Judy C nurse Dr Wm A Pressly r510 N Tremont dr
- " Julia P Mrs h789 Carver dr
- " Kath K Mrs catcher P Lorillard Co r3005 N O'Henry blvd
- " Katie waitress Plantation Supper Club r2202 Fawn dr
- " Katie B Mrs smash hd Cone Mills r RD 6 Box 553-D

BERRY COAL & OIL COMPANY

FUEL OIL
KEROSENE



COAL
COKE

2200 E. Bessemer Ave.
Dial 273-8663

116 E. Bragg
Dial 275-9653

DOWNTOWN STORE
ELM AT MARKET
BROADWAY 5-0461

BELK'S

SUBURBAN STORE
FRIENDLY SHOPPING CENTER
292-0960

435

JONES

- " Kay E Mrs clk Todd Co r RD 1 Julian NC
- " Kemp S (Lillian W) tndr Cone Mills h214 Marshall
- " Kenneth E (Mary E) traymn P Lorillard Co h4216 Burlington rd
- " Kenneth L r608 Jolson
- " Lala M (wid Wm M) r2011 St Andrews rd
- " Lane H Mrs bkpr Trailmobile Inc r2217 Lynette dr
- " Larry (Betty) driver Hedgecock Builders Supply, r RD 3 Box 468
- " Larry tex wkr Gldf Mills r205 S Edgeworth
- " Larry W studt r327 McIver
- " Lawn Mower Repair Service (Flavious M Jones) 811 Cole
- " Lawrence B (Mozelle U) mason contr 853 Bellevue h do
- " Leola B Mrs spare hd Cone Mills r1218 Summit av
- " Leola F Mrs tailor Natl Shirt & Hat Shop h1546 Mc-Connell rd
- " Leon W (Iva F) ofc mgr Guilford Mills h5213 Winston-Salem rd
- " Leonard F (Joanne) installer SBT&T h3202 Canter-bury
- " Leroy (Mary M) handler REA Express h702 Martin
- " Leroy M (Daisy D) h120 Charleen ct
- " Leslie P Mrs r1724 McCConnell rd
- " Lettie C ofc sec N C Grange Mut Ins h705 N Eugene apt B-1
- " Levi (Cleo) emp P Lorillard Co h2102 Joe Lewis blvd
- " Levi jan Dudley High Sch r1100 S Benbow rd
- " Lewis G (Mary S) h1015 Watkins
- " Lila r704 Morehead av
- " Lillie R Mrs r765 Marsh
- " Lillie W (wid Cline C) bagger Griffin Baking h2627 Grimsley
- " Linda L chkr Kroger's r RD 6 Box 274 Reidsville NC
- " Lois O (wid Duard V) opr SBT&T h516 Park av
- " Lonnie r628 Ashe
- " Lonnie (Marian P) opener Cone Mills h908 Logan
- " Lonnie O shipping clk Joseph Ruzicka Inc r RD 1 McLeansville NC
- " Loretta K Mrs ofc sec IBM r4000 Annie Laurie dr
- " Louise D Mrs sten A&T Col r896 Oxford
- " Louise H Mrs asst sec Kinney-Keesee Ofc Sup h531 $\frac{1}{2}$ Jefferson
- " Lowell H swpr Cone Mills r1919 Lee's Chapel rd
- " Lucian C studt r1801 Sylvan rd
- " Lucille Mrs waitress Dulux Drive In r RD 1 Guilford College NC
- " Lucille M Mrs maid Gldf Galleries r1714 Sherwood
- " Lucille V Mrs resident counselor Gboro College r do
- " Lucy H (wid Chas L) r3704 Sunnycrest av
- " Lucy I h1303 Spring Garden
- " Lucy L Mrs sew mach opr Blue Gem Mfg r RD 1 Summerfield NC
- " Luther L (Jacqueline D) chf opr City Dept Pub Wks h1113 Parish
- " Luther T (Thelma G) switcher Central Mtr Lines h1118 Gregory
- " M Bryan (Anne V) supvr P Lorillard Co h5719 S Lake dr
- " M Carolyn studt r1309 Surry dr
- " M J Rev pastor Mt Olive Church of Christ h623 Oak
- " Mabel F Mrs bmo City Pub Library r RD 2 Box 525
- " Mabel M Mrs tchr Joyner Sch r410 Northridge
- " Mabel O Mrs sec Julian Johnston r RD 1 Pleasant Garden NC
- " Mabel V Mrs photog City Genl Servs Dept r2212 Ormond rd
- " Mable L Mrs h2111 Batwell
- " Macy M Mrs opr Belk's Beauty Parlor h2104 Hardie

American Credit Company

JOE S. KELLY, MGR.

Personal  Household

Loans

115 E. MARKET

TEL. 273-3942

JONES

- " Madeline S Mrs wvr Cone Mills r102 State
- " Mae Bell Mrs baker C Henry Hotel r505 Corliss
- " Maggie Mrs sew mach opr Blue Gem Mfg r404 Delancey
- " Maggie F (wid Minis) h510 Stewart
- " Maggie L h545 S Mendenhall
- " Maggie O (wid C A) r1901 Phillips av
- " Maie C (wid Clem H) r5331 Winston-Salem rd
- " Malinda C Mrs ofc sec Godwin & Reese Ins Agency r4102 Gentry
- " Mamie L (Jones Transfer Co) h2906 Pleasant Garden rd
- " Manley L (Nettie G) h622 Muirs Chapel rd
- " Manley L jr (Frances K) pressmnn Joseph J Stone & Co h620 Muirs Chapel rd
- " Manlove S (Irene H) mech h520 Guilford av apt 2
- " Margt E Mrs maid WCUNC h2311 Charlotte
- " Marguerite maid r735 Bennett
- " Marilyn B hostess Holiday Inn r1303 Town
- " Marion B Rev (Ella L) clk Am Ins Group h1900 Larkin
- " Marion H (Rose G) gro 1820 Spring Garden h2511 Immanuel rd
- " Marlis studt r911 Spring Garden
- " Marshall jr asst ship clk Warehouse Sls r RD 1 Jamestown NC
- " Marshall W (Dana) formn Hasco Inc r RD 1 Jamestown NC
- " Martha tchr Claxton Sch r601 Kenilworth
- " Marvin (Veola M) mach opr Gladiola Biscuit Co h909 Dillard
- " Marvin B (Mary K) city firefighter h1305 Caldwell
- " Mary Mrs maid Bessemer Elem Sch r4505 Railway av
- " Mary A bkpr J W Scott & Co h828 N Elm apt C-3
- " Mary B clk Cone Mills h249 N Edgeworth apt A-5
- " Mary C h624 $\frac{1}{2}$ Ashe
- " Mary E (wid Walter S) h110 Northridge
- " Mary E (Mary E's Beauty Shop) h5408 Friendly rd (Gldf Col)
- " Mary E Mrs nurse Garden Terrace Home for the Aged r612-A Gorrell
- " Mary H (wid Wesley) r1411 Marboro dr
- " Mary K Mrs insp Cone Mills r3403 Witchita pl
- " Mary L Mrs maid h612-A Gorrell
- " Mary L Mrs sec Jones Insulation Corp r1118 Grayland
- " Mary L Mrs teller Home Fed Savs & Loan Assn r1018 Dewey
- " Mary M Mrs wrapper Guilford Meat Processor r702 Martin
- " Mary S Mrs case wkr Medical & Hospitalization Fund r111 W Erskine rd
- " Mary S Mrs ofc sec Genl Elec Credit r1202 Vance
- " Mary T Mrs opr Beautyrama By Snipes h1503 Lincoln
- " Mattie H Mrs r707 Macon
- " Mattie J Mrs cook Mayfair Cafeteria h410 $\frac{1}{2}$ High
- " Max R driver Fredrickson Mtr Exp r Brown Summit NC
- " Melvin CAP exec ofcr Greensboro Composite Squadron Civil Air Patrol

ARTHUR MURRAY SCHOOL OF DANCING



LARGEST AND MOST FAMOUS DANCE STUDIOS

DIRECTORS

Harold Plummer
 Betty Plummer

314 S. Greene

TEL.
 275-1618

BENNETT'S UPHOLSTERING COMPANY

DIAL
 274-2453

FOR FREE ESTIMATE

SOUTHERN TRACTOR-POWER MOWER CO.

Power Mowers - Garden Tractors - Chain Saws

PARTS FOR ALL MAKES POWER MOWERS

WHOLESALE and RETAIL

SALES and SERVICE

4821 High Point Road

Del. 299-5350

1001
 Battle Ground
 Avenue

**BOREN
BRICK
FOR EVERY
NEED**

**WIDE
VARIETY
OF SIZES
and
COLORS**

**SOLITE
BLOCKS**

**Manufactured
By
BOREN
Clay
Products
Co.
TELEPHONE
674-2255**

**Plant and
Office
Pleasant
Garden, N.C.**

**GOODWIN
Inc.**

**Plumbing and
Heating
Contractors**

*Residential
and
Commercial*

**ALL WORK
GUARANTEED**

**TEL.
275-9563**

*Nights and
Holidays*

**TEL.
272-2287**

**719
Winston St.
(Ord)**

**P.O. BOX
6011
SUMMIT
STATION**



PHIL R. CARLTON, INC.

GENERAL INSURANCE
CARLTON BLDG.

Since 1915

REAL ESTATE

232 W. MARKET ST. OPPOSITE COURT HOUSE PHONE BRoadway 2-8157

436

Hidden Valley

DAY NURSERY

DAILY CARE 7 A.M. TO 6 P.M.

TEL. 299-3087

Winston-Salem Rd. P.O. Box 356 Guilford, N.C.

JONES

- " Memorial Chapel Rev Thos G Wishon pastor 3806 Dawson av
- " Merlie E (wid John) h428 Boyd
- " Mildred maid r505 Corliss
- " Mildred A Mrs maid h754 Willow ct
- " Millard M (Mary L) pres-treas Jones Insulation Corp h1118 Grayland
- " Milnor P (Julia B) engineer Western Elec h1511 Independence rd
- " Milo A (Maude N) mkt mgr Colonial Stores h1506 Ward
- " Milton F emp Dixie Bedding r837 King
- " Minella Mrs tchr City Schs
- " Minnie H (wid Charlie V) h906 Long View
- " Minnie L Mrs smstrs McMillan's Uniforms r109 Thornlow
- " Morris A (Joan B) sis rep The Trane Co h810 Scott a
- " Moser Indry wkr King Cotton Hotel h806 E Sycamore
- " Mozelle J Mrs panner Interstate Bakeries r1927 Merritt dr
- " Myra A Mrs cash McClure's Restr r721 5th av
- " Myra M clk Int Rev Serv r3225 James pl
- " Myrtle Mrs atndt Speedy Lndry r Lamb rd
- " Myrtle C Mrs furn rms 681 Percy r do
- " Myrtle M (wid Napoleon; Plaza Billiard Parlor) h1912 Gorrell
- " Myra M Mrs clk US Int Rev Serv r3225 James Place
- " Nancy B Mrs typ Lindsay Squires & Everette r1407 E Cone blvd
- " Nancy M clnr Blue Bell h1100 S Benbow rd
- " Nancy R Mrs ofc wkr Crestmont Bldg r617 Dolly Madison av
- " Nancy Y Mrs clk AT&T r508 Crestwood dr
- " Nat S (Polly S) reporter Dun & Bradstreet h2700 Wildwood dr
- " Nathl r346 Regan
- " Neal agt Jeff Life

JONES NEAL M JR (Joyce M), Agent Jefferson Standard Life Insurance Co, Greensboro Agency O'Henry sq 301 Battleground av, Tel 275-4565, h2312 Murrayhill rd, Tel 275-4052

- " Nebraska emp Cone Mills r907 Lincoln
- " Nettie Mrs sew mach opr Blue Gem Mfg r622 Muir's Chapel rd
- " Nettie B Mrs ofc sec Gboro Natl Life Ins r1204 Pamlico dr
- " Norman N (Elveta F) phys 1019 Cottage Grove av h87 Ross av
- " Odell O emp Swift & Co r207 McLean
- " Odessa hlpr Swift Co h207 McLean
- " Ollie Mrs maid h907 Dick
- " Ora B (wid David) h1115 Gregory
- " Ora E v-pres-sect-treas Jones Brothers Bakery Inc h2604 Liberty rd
- " Ora W (wid Ira) maid h1009 Bennett
- " Orpha opr Alma Hos r1225 Lolly la
- " Orville B driver Smith's Transfer r RD 4
- " Oscar M tex wkr Cone Mills r4421 Voss dr
- " Otis T (Celia F) driver Green Street Drug h3610 E Market

JONES

- " Ottis C (Barbara N) quality control wkr Founders Furn h559 CreekrIDGE rd
 - " Para L (wid M M) r522 Thomas
 - " Patsy J sten Justice Drug r RD 1 Julian NC
 - " Paul (Viola M) cotton bailer Cone Mills h rear 517 Muirs Chapel rd
 - " Paul delmn Dabbs Furn & Moving r Oakridge NC
 - " Paul (Mabel C) driver North State Grading r2116 Everitt apt 5
 - " Paul B (Evelyn S) carp h1103 Willard
 - " Paul C (Miriam N) pres Jones Brothers Bakery Inc h1101 Dover rd
 - " Paul E (Carlene) chf clk Virginia-Caro Chem r RD 1 Summerfield NC
 - " Paul J (Doris) slsmn Bamby Bakers r RD 5 High Point NC
 - " Paul O emp Wysong & Miles r RD 4 Box 114
 - " Pearl C r410 S Edgeworth
 - " Peggy C Mrs clk Edgewomb Steel r2353 Ashe
 - " Peggy M Mrs h220 W Spring
 - " Peggy P Mrs rept Gilmore Clinic r RD 10 Box 653
 - " Percy W (Ruth) slsmn Made Rite Sandwich r RD 1 Box 78
 - " Pete (Rachel) gas sta atndt h600 Summit av apt 3
 - " Phyllis Mrs ofc sec Bates Nitewear r2005 Drexel rd
 - " Phyllis M sten Newman Mach r RD 1 Stokesdale NC
 - " R Harvey (Mary M) supvr Wood's Coffee h3124 Fielddale rd
 - " R Lewis (Myra M) supvr Cone Mills h3225 James pl
- JONES R M (Pansy), District Mgr Southern Life Insurance Co, 207 Guilford Bldg 301 S Elm, Tel 272-3812, h RD 7, Box 224B, Tel 299-0720**
- " R M (Johnnie H) tex wkr Cone Mills h3907 McIntosh
 - " R Neil (Nancy B) tchr Summer High Sch h1407 E Cone blvd
 - " R Newton r1218 Summit av
 - " R Putney studt r1801 Sylvan rd
- JONES R THORPE (Elva A), Asst Business Supt for City Board of Education 712 N Eugene, Tel 275-8281, h800 Cypress, Tel BROADway 4-2742**
- " Rachel Mrs prntr Litho Press r314 Gregg
 - " Ralph B (Betty P) v-pres Textile Metal & Plastics Inc h2406 Pisgah Church rd
 - " Randlett F (Eliz W) dep chf USA Ordnance h1013 1/2 N Eugene
 - " Randolph (Pauline M) carp h1112 Oakland av
 - " Ray J (Mary J) asst mgr Shelby Mut Ins h903 Hobbs rd
 - " Rebecca A studt r1403 Bogart
 - " Rebecca L ofc sec Adam Kleemeier & Hagan & Hannah h703 Percy
 - " Reid C r628 Summit av
 - " Reuben L (Eliz W) jan County Ct House h1710 Willow rd
 - " Richd entertainer Invictas r High Point NC
 - " Richd slsmn Am Shell Homes r North Wilkesboro NC
 - " Richd D (Irene H) mech Black Cadillac & Oldsmobile h2713 Belmar
 - " Richd F (Irma) driver Hennis Frt Lines
 - " Richd H barber Bessemer Barber Shop r RD 1 McLeansville NC
 - " Richd J (Ruth C) group actuary Pilot Life Insurance Co h1801 Sylvan rd
 - " Richd J (Dorothy M) mgr Tops Petroleum Co h319 Hazelwood dr
 - " Robt (Loretta K) slsmn Investors Diversified Serv h4000 Annie Laurie dr
 - " Robt C (Wilma R) formn J R Pitts Lbr h1326 Tucker
 - " Robt C (Iris B) safety engr Iowa Natl Mutual Insurance h1604 Elfand cl
 - " Robt D (Judy C) clk PO h1926 Opal dr
 - " Robt D (Fannie C) mach opr Cone Mills h1215 Water

**Prove BRIDGES' Value
By Comparison**

327-29 S. Elm St.
Dial 272-0165

Two



**Fine Furniture and
Furnishings For The Home**

Locations

Summit Shopping Center

Dial 272-6114

Summit Av. Cor. E. Bessemer Av.

*Designers
and
Builders
of
Machine
Tools
and
Woodworking
Machinery
Since
1903*

625
FULTON

**TEL.
275-2864**

C. J. Kern
Contractor

COMMERCIAL
INDUSTRIAL
INSTITUTIONAL



21 Beard Bldg.
601 N. Elm St.

Greensboro
N.C.

TEL.
272-2008

Guilford Septic Tank

SERVICE

TANKS INSTALLED - PUMPED - REPAIRED AND SERVICED
CALL FOR ESTIMATES

RD. 3, Box 150, Ballinger Road

TEL. 769-6291

Guilford College, N.C.

JONES STUDIO

OWNER

JOHN FREDRICK JONES
OLD PICTURES RESTORED
WEDDINGS
COMMERCIAL
PORTRAITS THAT PLEASE
302 1/2 S ELM
TELEPHONE 275-6542

- " Suzanne K studt r327 McIver
- " Taylor J studt r817 Plummer dr
- " Tessa T Mrs executive sec Jefferson Standard Life Insurance Co r RD 4 Box 678
- " Theodore P (Fannie L) washer A&T Col r1617 E Mar- ket
- " Thos (Mary L) carp h1517 Perkins
- " Thos D installer SBT&T r RD 1 Pleasant Garden NC
- " Thos G (Rebecca B) clk PO h1007 Dewey
- " Thos N (Ernie H) motorgader opr Thompson-Arthur Paving h3502 Wilshire dr
- " Thos W (Edith J) probation ofcr US Dist Ct h3204 James pl
- " Transfer Co (Mamie L Jones) 2906 Pleasant Garden rd
- " Truett T Mrs r624 Fairmont apt 3
- " V Pearl r862 Bellevue
- " Vernell H (Sarah W) emp Cone Mills h1211 Walnut
- " Vernell R r175 W McCulloch
- " Vertice A (Naomi L) drftsmn Western Elec h6110 Sunset dr (Glf Co)
- " Victor E (Mabel M) supvr State Dept of Rev h410 Northridge
- " Viola M Mrs maid Gilliam's Florist r rear 517 Muirs Chapel rd
- " Virginia Mrs opr Leon's Beauty Salon r RD 1 Box 136b
- " Virginia L Mrs slswn Woolworth's r RD 2 Summer- field NC
- " W Dillard (Beatrice H) chf undwrtr Pilot Life Ins h408 Westdale pl
- " W Garland (Margt P) h122 E Smith
- " W Hal (Emily T) piano tuner 3508 Groometown rd h do
- " W Lawrence (Kath T) med serv rep h327 McIver
- " W Luther (Lucile) h1421 New Garden rd
- " W Luther ship clk Joseph J Stone & Co r803 Asheboro
- " W Stacy (Bessie E) supvr Cone Mills h1224 Fairview
- " Walter F (Phyllis) city firefighter r2005 Drexel rd
- " Walter J (Emma M) wldr Caro Steel h3503 Yanceyville rd
- " Walter R (Jannetta M) atndt Serv Distributing h3801 Phillips Park dr
- " Walter S jr r110 Northridge
- " Walton I (Ruby W) emp P Lorillard Co h2211 Stamey
- " Wanda cash Curtis Packing r1123 Gregory
- " Warren J (Lillie) tech Cone Hosp h781 Poteat ct
- " Warren N spare hd Cone Mills r R2 Brown Summit NC
- " Wayne (Jona C) undrwriter Am Ins Group h554 Overlook
- " Wayne G (Manota H; College Drug Store) h911 Spring Garden

- JONES
- " Robt E (Mamie Y) agrl agt A&T Col h1530 Gorrell
 - " Robt E (Dorothy) jan Bank of Gboro h1304 Salem
 - " Robt E (Vela E) stereotypcr Gboro News h1500 W Florida
 - " Robt E jr clk A&P r1500 W Florida
 - " Robt E jr (Myra M) studt union mgr Bennett College h912 E Lee apt 2
 - " Robt H jr (Jean F) eng Western Elec h3113 Collier dr
 - " Robt L (Mary S) chem Burl Indus h1202 Vance
 - " Robt L (Hessie H) driver West Bldg Sup r306 York
 - " Robt L (Floccille S) jan PO h130 N Obermeyer
 - " Robt L (Hattie W) jan David D Jones Sch r1318 Bullock
 - " Robt M Rev (Evalen B) pastor First Friends Ch h2512 Berkley pl
 - " Robt S (Betty J; Bob Jones Grocery) r RD 10 Box 146
 - " Rosa B Mrs maid hl122 Gray
 - " Rosa S Mrs maid O'Henry Hotel h11056 Best
 - " Rosalie D (Hugh W) sandwich mkr Made Rite Sandwich h506 N Springs
 - " Rose G Mrs clk Marion H Jones r2511 Immanuel rd
 - " Rowan V (Johnnie P) ptr Housing Authority of the City of Gboro h921 Baron Walk
 - " Roy (Ruby J) porter R Glenn Welch's Gulf Serv Sta h908 Hackett
 - " Roy B throwing Gboro Hos r Brown Summit NC
 - " Roy C (Modena R) painter 1123 Gregory h do
 - " Roy A (Neita) slsmn Coca-Cola r Oak Ridge NC
 - " Roy I (Inez L) lm fixer Cone Mills h1403 Bogart
 - " Roy M (Virginia S) tech Gboro Laboratory h604 Pine
 - " Roy W (Victoria P) driver Roadway Express h1801 Hatcher dr
 - " Ruby W Mrs clk A&T Col r2211 Stamey
 - " Rudolph (Mabel) emp Dolly Madison Bakers h741 Gillies ct
 - " Ruth A (wid Jas J) h528 Creekridge rd
 - " Ruth B Mrs clk Cone Mills r1702 Way rd
 - " Ruth E (wid Gerald) h1700 Gatewood av
 - " Ruth G Mrs clk Jeff Life r RD 1 Box 78 Guilford NC
 - " Ruth L Mrs bkpr Biltmore Dairy Farms r RD 7 Box 131
 - " Ruth M Mrs clk Cone Hosp r2812 Dexter av
 - " Ruth S Mrs h812 Dick apt A
 - " Rutherford L (Mable) hlpr Interstate Bakeries r1929 Merritt dr
 - " S Homer (Mary K) hlpr Cone Mills h3403 Wichita pl
 - " Salenah K Mrs nurse Dr Carroll C Lupton
 - " Sallie I tchr Lincoln Jr Hi Sch h802 Douglas
 - " Saml B studt r921 Baron Walk
 - " Sandra Frey counterwnr Mayfair Cafeteria r507 Park av
 - " Sara E asst hd nurse Cone Hosp h1103 Olive apt B
 - " Sarah M (wid Henry C) nurse 701 N Greene apt 4 h do
 - " Sarah W tchr WCUNC h301 McIver apt 5
 - " Sarah W Mrs tex wkr Cone Mills r1211 Walnut
 - " Secuelt roofer Gate City Roofing r825 Bilbro
 - " Shirley mach opr Gboro Mig h828 Castletown dr
 - " Shirley D Mrs waitress S&W Cafeteria h404 Hillside dr
 - " Shirley E typ Todd Co r RD 1 Box 78 Guilford NC
 - " -Snipes Lumber Inc Charles D Snipes pres-treas Mrs Mary W Snipes sec (whol) Highway 29 & 70 S Snowbell C Mrs cin Cone Mills r2112 Mapie (Revo)
 - " Spencer T (Grace S) well driller Walters Well Drilling h608 Tolson
 - " Stanley S r422 S Eugene
 - " Stewart M Mrs slswn Guy Hill r2720 Robinhood dr
 - " Sue S (wid S C) fountain mgr Fair Lanes Coliseum h2002 Albatross
 - " Susie W (wid Davie J) admission dir Bennett College h716 Gorrell

KIRK'S SINEATH MOTOR CO.
AUTO REPAIRS • WRECKER SERVICE • BEAR ALIGNMENT
419 BATTLEGROUND AVE. 24 HOUR SERVICE TEL. BROADWAY 2-3456

MOORE REALTY and Mortgage Co.

A. K. Moore
A. K. Moore, Jr.

REALTORS

Sales
Rentals
Property
Management

Mortgage
Loans
Insurance

BUILDERS

314
N. Greene
Telephone
275-4541

GEORGE ALSTON CO.

ALL TYPES OF ELECTRICAL
APPLIANCE AND MOTOR REPAIRS

DIAL 274-1483

1714 LYNN ST.

LAMBETH-TROXLER FUNERAL HOME

Dial
273-3401

and AMBULANCE SERVICE

"Completely Air Conditioned"

Dial
273-3401

438

Pegram-West, Inc.

Architectural Woodwork — Building Materials

405 E. MEADOWVIEW RD.

(SOUTH ELM STREET AT TOBACCO WAREHOUSE)

TELS. 273-6958, 273-6959 and 273-6950

JONES

- " Wayne L (Mary L) journeymn Colonial Stores h1018 Dewey
- " Wendell P associate professor A&T Col r1007 Benbow rd
- " Wesley (Alice) h2216 Bradley
- " Wesley I (Lane H) driver Queen City Trailways h2217 Lynette dr
- " Wesley M (Ella F) h700 Sykes av
- " Wesley M jr (Mabel O) dept mgr Gboro News r RD 1 Pleasant Garden NC
- " Wibbur J (Ruth L) senior bank exan FDIC h817 Plummer dr
- " Willard C (Elina A) clk Cone Mills h1502 Summit av
- " Wm r916a Reid
- " Wm (Addie M) hlpr Sou Seeding Serv h1610 Pichard
- " Wm B (Lula G) h862 Bellevue
- " Wm B (Jennie R) aud Sears h4112 Woodale la
- " Wm C (Daisy K) h924 Gregory
- " Wm C (Eliz A; Jones Garage) r2912 Randieman rd
- " Wm C jr (Nancy Y) servmnn AT&T h508 Crestwood dr
- " Wm D emp Cone Mills r RD 5 Summerfield NC
- " Wm D lab Vick Chem h206 Bennett
- " Wm E (Doris H) driver McLean Trucking h6 Lakeview dr (Gifd Col)
- " Wm E porter Ellis-Stone r1015 E Washington
- " Wm F (Faye G) dist mgr State Farm Ins h1012 Surry dr
- " Wm F (Barbara) restr mgr h4010 Springbrook dr
- " Wm K (Lula D) atndt Kyr Serv h3804 Spring Garden
- " Wm K (Viola L) qir Cone Mills h1215 Walnut
- " Wm L emp Blue Bell r RD 4 Burlington NC
- " Wm L (Margt E) asst sta supt PO r RD 1 Pleasant Garden NC
- " Wm L (Phyllis K) clk PO h1105 Hern av
- " Wm L (Ardell F) sismn Tucker-Jones Furn h406 Blandwood av apt 1
- " Wm L (Ruth M) sismn h2812 Dexter av
- " Wm L shipping clk Joseph J Stone & Co r803 Asheboro
- " Wm N (Peggy) sismn Coca-Cola r Edgewood dr RD 10 Box 693
- " Wm O (Virg L) USN h3211 Groometown rd
- " Wm R (Stewart M) slsmn Son Photo Print & Sup h2720 Robin Hood dr
- " Wm R (Ruth S) supvr Guilford Dairy Co-operative Assn h1409 Pinecroft rd
- JONES WM S (Clarence B), V-Pres and Sls Mgr Boren Clay Products Co, Pleasant Garden, N C, Tel 674-2255, h1808 StAndrews rd, Tel BRoadway 5-1117**
- " Wm T (Lilly M; Jones Garage) h1506 McCormick
- " Wm W (Malinda C) meter collr & repr City h4102 Gentry
- " Willie (Nevada C) jan Walter Jackson Jr Hi Sch h1103 Armstrong
- " Willie (Louise T) whsemn Overnite Trans h704 S Benbow rd
- " Willie A (Ruby C) asst overseer Cone Mills h2506 Cypress
- " Willie B (Evelyn W) hlpr South Eastern Foundries h2117 Winsor
- " Willie L (Mae T) driver Dillard Paper h1119 McGe

JONES

- " Willie O spare hd Cone Mills r RD 1 Pelham NC
- " Willie R (Mary R) electn Schoolfield Elec h507 Park av
- " Willis warehousemn Overnite Trans r704 S Benbow rd
- " Willis C (Rachel) atndt Johnsons Esso Servicenter r2213 St Mark rd
- " Wilma J Mrs clk Schiffman's Inc h3216 Forsythe dr
- " Wilson W (Georgia W) jan Guilford Dairy Cooperative Assn h1002 Hackett
- " Windell tchr A&T Col r1007 S Benbow rd
- " Woodrow J (Eliz T) sht mtl wkr 1605 Quincy
- " Woodrow W (Mary S) eng US Int Rev Serv h111 W Erskine dr
- " Worth E tex wkr Cone Mills r330 Daughtery
- " Wright wndr Industries of the Blind r634 Johnston
- " Zeb B (Lillie L) carp Brooks Lumber Co h2605 McConnell rd
- " Zeb L mach Gibbs Mach r Summerfield NC
- JONESBORO CASH GROCERY (Mrs Elizabeth V Smith), Your Neighborhood Store 1909 E Market, Tel BRoadway 4-9247**
- " Elementary School Gonzalo D Tillman-prin 300 Raleigh
- Jordan see also Jordan and Jourdan
- " Adam W r1914 Fairfax rd
- " Annie r709 Summit av
- " Annie P Mrs wvr Cone Mills r1217 Valleyview
- " Annie W Mrs bkpr Young's Landscape Serv r3924 Daye dr
- " Arth M jr US District Court Reporter r Chapel Hill NC
- " Barbara S Mrs cash North State Chevrolet r PO Box 1042 Liberty NC
- " Betty D Mrs mach opr Blue Bell r1803 Hodgkin
- " Calvin E (Josephine A) h1406 Maple (Prox)
- " Carl M (Melva L) slsmn Sperry & Hutchinson h804 Park av
- " Carolyn J Mrs bmo Pilot Life Ins r900 Circle dr
- " Chas O (Betty D) h1803 Hodgkin
- " Chas R (Marie C; Safety Electric Service) h414 Vandalia rd
- " Chas W mach Dixie Mach & Tool r4202 Elizabeth
- " Clarice V r1304 Willard
- " Cleo D (Pearl F) hlpr Cone Mills h1710 Water
- " Clinton M (Annie H) bus opr Duke Fwr h1217 Valley View
- " Clyde h439 Arlington
- " Danl L mach Gibbs Mach r115 Walnut cir
- " David P (Shirley W) meter reader Piedmont Natural Gas h609 Stirling
- " Dianne J tray wn Cone Hosp r RD 1 Box 275 McLeansville NC
- " Dollie S Mrs lpr Gboro Hos r RD 4
- " Donald E (Sadie K) h3500 Alton
- " Donald S mach opr P Lorillard Co h810 Dewey
- " Earl W (Catharine H) dye mixer Cone Mills h1010 Ardmore dr
- " Edd J (Annie B) h2120 Textile dr
- " Edward driver Daniels DeLuxe Taxi h200 Gillespie apt B
- " Elsie M Mrs h1205 Landreth
- " Emma R Mrs waitress Hot Shoppes h915 Barringer
- " Eug C (Frances W) hos wkr h913 Cherry
- " Eula M maid r214b Bingham
- " Flossie M Mrs smstrs Montaldo's h2003 Vanstory
- " Frances W Mrs slsmn Woolworth's r913 Cherry
- " Geo (Myrtle S) h703 Longview
- " Geo R (Elsie M) tchr Summerfield Sch h1502 Gorrell
- " Harold H (Eliz G) slsmn Armstrong Cork & Seal h1416 Garland dr
- " Hazel J tchr FS r914 S Benbow rd
- " Helen M Mrs nurse Cone Hosp r Box 182 Liberty NC

GREENSBORO MARBLE & TILE CO.

CONTRACTORS
Residential — Commercial — Industrial
Tile — Marble — Soft Floors — Flagstone

1711 SPRING GARDEN

TEL BRoadway 2-2305



DRINK **Coca-Cola** IN BOTTLES
TRADE MARK REG. U. S. PAT. OFF.



GREENSBORO COCA-COLA BOTTLING COMPANY

439

JORDAN

- " Herbert E (Willie M) mail handler PO h1511 Hooks
- " Irvin M (Frances B) clk PO h2811 Branchwood dr
- " J Frank (Virginia F) ofc mgr N&C Equip h924 Jefferson dr
- " J Herman jr (Anita W) sls eng S&H X-Ray h3002 Farmington dr
- " J Silas (Bonnie L) mach opr Gboro Mfg h1210 Vance
- " Jas dishwasher Holiday Ins r320 Pinwenk
- " Jas (Sally S) servmn Destro Pest Control r2120 Textile dr
- " Jas A servmn Lanier Co
- " Jas C (Delores E) h1208 Vance
- " Jas G whsemn Edgcomb Steel r Liberty NC
- " Jas L wvr Cone Mills r405 Lowdermilk
- " Jeff emp Geo C Brown & Co r2849 Camborne
- " Jerry A (Carolyn J) electn Superior Stone h900 Circle dr
- " Jerry A hauler Superior Stone r405 Lowdermilk
- " John F (Virginia F) ofc mgr North Carolina Equipment Co r924 Jefferson rd
- " John H (Mary W) h705 McGee apt1
- " John J (Ella G) h1405 Lincoln
- " John L mgr Spur Distributing r351 W Lee
- " John W baker WCUNC h914 S Benbow rd
- " John W (Annie W) clk Arrow Constn Equip h3924 Daye dr
- " Jos H (Frances S) equip opr City Dept Pub Wks h1009 Fir pl
- " Jos M lab City Dept Pub Wks r411 Huffman
- " Judith G Mrs ofc sec Inter-Ocean Ins r Lynwood Lake
- " Judy M r1301 Fairview
- " Larry S clk A&P r929 Huffine rd
- " Lawrence S (Margt S) ship clk Interstate Bakeries h929 Huffine rd
- " Lawrence W mech Cone Mills r1504 Glenside dr
- " Lettie V (wid W F) r612 Asheboro
- " Lois Mrs sew mach opr Blue Gem Mfg r RD 1 Pleasant NC
- " Lula B prsr Model Lndry & Dry Clns r918 Curtis ct
- " Lula L (wid Louis) h815 Logan
- " Martha W studt r1514 Kirkpatrick pl
- " Marvin tanker opr Cone Mills r703 Huff
- " Mattie r2603 High Point rd
- " Melva L Mrs ofc mgr Trade Typesetters r804 Park av
- " Milton (Pearl S) lab Sou Ry h911 Martin
- " Otis (Evelyn A) city firefighter h112 N Luther
- " Pearl W (wid Frank) maid Strong Tire Serv h1304 Willard
- " Perry C (Mary D) jan Chas Baycock Sch r114 S Dean
- " Perry L (Augusta C) bench hd Cone Mills h1402 Walnut
- " P Hayes mach opr Cone Mills h1303 Vine (Prox)
- " Ray r315 Walker av
- " Raymond E (Faye) mech Safety Electric Service r Randleman rd RD 1
- " Richd C (Shirley L) tchr Mt Zion Elem Sch r915 Cottage Grove av
- " Robt jr studt r767 Dunbar ct
- " Robt B (Frances C) traffic mgr Edgcomb Steel h1019 Willard
- " Robt E (Margt L) waiter Starmount Forest Country Club h767 Dunbar ct
- " Robt G (Esther G) driver S&W Mtr Lines h12 Bessemer ct
- " Roger F USMC r414 Vandalia rd
- " Roy B (Helen D) lathemn Cone Mills r3504 Mizelle rd
- " Ruth P (wid Glenn) clk US Int Rev Serv h222 N Elam av
- " Sadie K feeder Container Corp of Am r3500 Alton
- " Sallie S Mrs wrpr Cove Mills h1523 Andover av

Reavis Excavating

NO JOB TOO SMALL
GRADING — LANDSCAPING
ALAMANCE RD. TEL. 274-3582
ROUTE 10 GREENSBORO

JORDAN

- " Sally T (wid Wm K) h1213 Walnut
 - " Saml driver Daniel's Taxi Serv r703 Huff
 - " Shirley L Mrs pairer Lynch Hos Mills r2203 Dinsmore
 - " Sophia M Mrs maid h832 Johnston
 - " Systems & Forms Inc Alfred E Perryman slsmn in chge sls ofc business forms 1015 Huffman R8
 - " Thos jr waiter O Henry Hotel r511 Gorrell
 - " Thos A (Thelma) whsemn Olin Mathieson Chem r Jamestown NC
 - " Wallace M hlpr Jackson Plmb & Htg r Haw River NC
 - " Walter (Estelle B) elevmn Cone Mills h112 S Dean
 - " Welch O (Marietta M; Jordan Wright Henson & Nichols) h1514 Kirkpatrick pl
 - " Wilbur L (Susan G) supvr Am Ins Group h3414 Canterbury
- Jordan, Wright, Henson, & Nichols
Partners
Welch O Jordan
Luke W Wright
Perry C Henson
Charles E Nichols
Associates
William D Caffrey
Karl N Hill Jr
William B Rector
G Marlin Evans
613-23 Jefferson Bldg
101 N Elm
Tels 273-9444, 273-9445, 273-9446 and BRowway 4-8427
- " Jas (Dorothy) delmn Murray Candy r Mt Zion NC
 - " Yvonne J studt r767 Dunbar ct
 - Jordan Jas O (Martha M) mgr Helms Motor Express Inc r RD 10 Box 282
- Jordan see also Jordan
- " Corina I Mrs pkr Dow Corning r2618 Crescent blvd
 - " Edw J (Annie B) h623 Fairmont
 - " Frank studt r706 Simpson
 - " Harold carp Kirkman & Koury r318 Gorrell
 - " Helen maid h716 Marsh apt 5
 - " Pearl P Mrs cafeteria wkr Kress r1710 Water
 - " Ruby r1903 White
 - " Sarah M (wid Wm) r1303 Vine (Prox)
 - Joseph Anthony L (Barbara M) studt r100 Knollwood dr
 - " Arth B (Marjory L) slsmn Am National Life h100 Knollwood dr
 - " Elisse J studt r100 Knollwood dr
 - " Eva M (wid Phillip M) h1505 Garland dr
 - " Fred I (Sydney R) br mgr Shenandoah Life Insurance Co h3009 Shamrock dr
 - " Fred T eng Western Elec r1505 Garland dr
 - " Geo S USAF r504 S Elam av
 - " J Walter (Lethia L) supvr h3510 Kirby dr
 - " Peter B (Estelle S) slsmn h504 S Elam av
 - " Vivian nurse Cone Hosp r504 S Elam av
 - " Wm E busmnn King Cotton Hotel r804 Reid
 - Josey Claude K (Linnell B; Douglas Ravenel Josey & Hardy) h1514 Edgedale rd
 - " Robt B (Ethel) meat mgr A&P r RD 2 Brown Summit NC

READ AND USE

GREENSBORO

NEWS AND RECORD

WANT ADS

PHONE BROADWAY

3-8611

FOR RESULTS!

Who Sells It?

Is Answered by the Business Classified Lists in this Directory

BENNER & FIELDS, Inc.

PLUMBING, HEATING and AIR CONDITIONING CONTRACTORS

815 Winston Street (ORD)

Dial 273-6919

Dial 273-6919



**HARDEN & HARDEN
AUCTION CO.**

We auction anything



Dial 274-8136 or 275-2185

1109 W. Lee St.

**DEVUE
PAINTS**

**KEARNS
PAINT
CO., INC.**

**Sporting
Goods**

**Artists'
Materials**

Wallpaper

112
N. GREENE
TEL.
272-4171



TERRY D. SHARPE AGENCY

"Complete Insurance Service"

Alma Sharpe Garlow, Owner - Manager - Personalized Service

112 North Mendenhall (Parking at the Door)

Day or Night Dial 274-1202

440

TRUITT

METAL FABRICATORS, INC.

Fabricators of All Metals - Specialists in Platework

Plant: U. S. Hwy. 421 W., Colfax, N.C.

Tel. 568-2482 Mail: P.O. Box 10206 Greensboro, N.C.

- Joslin Audrey J Mrs ofc sec Joslin Constn r615 N Mendenhall
- " Construction Co (Grant W Joslin) 3603 Old Battleground rd
- " Grant W (Audrey J; Joslin Construction Co) h615 N Mendenhall
- Journey's End Motel (Mrs Edith C Price) 2310 Battleground rd
- Jowers Jos B (Doris M) prof A & T Col h1805 Belcrest Joy Nursery Kindergarten (Mrs Margt B Smith) 1100 Belevue
- Joyce Becky E sten Jeff Life r RD 1 Sandy Ridge NC
- " Bessie G Mrs cash Crane Sup r RD 1 Jamestown NC
- " Betty J clk Prago Guyes h1119 Walnut
- " Billy R (Theresa A) rug server Fieldcrest Mills h2212 Bywood rd
- " Bobby M emp Wysong & Miles r2528 Woodlyn way
- " Calvin L (Deane N) installer SBT&T h2101 Drexel ct
- " Carlton driver S&W Mtr Lines r RD 1 Sandy Ridge NC
- " Carolyn clk Sou Life Ins r RD 2 Stoneville NC
- " Chas C (Mary F) driver Pomona Pipe h2612 Pinecroft rd
- " Chas G USN r2612 Pinecroft rd
- " Donald M (Sherry N) eng P Lorillard Co h1519 Colonial av
- " Doris N emp Blue Bell r Spray NC
- " E Wayne shipping dept Blue Bell r RD 1 Box 220 Guilford NC
- " Elmer driver Edgcomb Steel r RD 5
- " Eula M Mrs clk Western Elec r1723 Phillips av
- " Faye ofc sec City Schs r402 E Lake dr
- " Ferry O jr (Waverly B) servicemn Canteen Co r RD 2 Stokesdale NC
- " Freida S mach opr P Lorillard Co r818 Gregory apt 3
- " Gene T whsemn W I Anderson & Co r Mayodan NC
- " General L (Lucille W) hlpr Cone Mills r Reidsville NC
- " Geo M (Gertrude O) aud WCUNC h1011 Benjamin pkwy
- " Harold F (Clara D) h4207 Hilltop rd
- " Henrietta (wid Dalphus) maid h421 Banks
- " Henry L (Clara T) carp H A Hodgkin Constn h408 Wesley pl
- " Henry N (Lucy B) hlpr Cone Mills h804 Asheboro
- " Henry S sprnr Cone Mills r804 Asheboro
- " Henry T (Myrtle G) constn wkr C A Land h612a Law
- " Howard W (Louise; bus Barber Shop) r RD 1 Box 302
- " Howell W (Geneva D) mech Harry D Kellett Inc r RD 1 Madison NC
- " Jack D tchr Bessemer Hi Sch r1401 Gatewood av
- " Jacqueline studt r4208 Hilltop rd
- " Jas dish mach opr Mayfair Cafeteria r628 Cumberland
- " Jas M (Ruth L) h303 Simpson pl
- " Jettie (wid Geo F) r1512 Andover av
- " Jimmy L (Judy O) whsemn Gladiola Biscuit h164 Stirling
- " Louise ironer Columbia Lndry r1103 Nealtown rd
- " Lowell M (Eliz R) formn Armour & Co h2704 Dumont dr
- " Lowell W driver Morgan Trucking Lines r Madison NC

JOYCE

- " Maybelle A Mrs maid Plantation Motel h711a Warren
- " Paul M (Peggy F) kntr Gboro Hos r RD 3 Madison NC
- " Robt (Eula M) h1723 Phillips av
- " Robt J (Mirian B) slsmn Brincefield Motor h2409 Fordham blvd
- " Roy G (Ruth N) mach opr Am Paper Products h2402 Oak Hill dr
- " Roy N (Doris M) drftsman Sears h1001 Cleburne
- " Ruth N Mrs emp Burl Indus r2402 Oak Hill dr
- " Shirley W jr lab City Dept Pub Wks r1204 Bost
- " Steven A (Nancy S) acct Davenport-Marvin & Caudle h2316 Fernwood dr
- " Sylvia A opr SBT&T h211 N Cedar apt 37
- " Theresa A Mrs clk Duke Pwr r2212 Bywood rd
- " Thos G (Alwine M) linemn North State Tel h3501 Thompson
- " Viola C (wid Saml) maid Bessemer High Sch h1006 Salem
- " Walter V (Pauline) slsmn Edgerton Who1 r2707 Camden rd
- " Walter V jr slsmn Sumner Automotive Inc r2707 Camden rd
- " Walter W (Gwendolyn M) slsmn Edgerton Wholesale Co h2707 Camden rd
- " Wayne W (Annie S) claim agt Duke Pwr r202 Craig
- " Wilbur T (Aileen R) supvr US Int Rev Serv h2325 Fortune Ln
- " Wm L (Vivian F) mech North State Chevrolet h1306 Joyce
- " Wm W (Annie S) slsmn Duke Pwr h202 Craig
- Joyce's Restaurant (John R Coffin Mrs Ethel H Kirkman) 4702(4700) High Point rd
- Joyce's Music Studio (Mrs Joyce S Jessup) mus tchr 1608 McConnell
- Joyner Agnes D Mrs clk City Police Dept r110 S Aycock
- " Andrew jr (Pearle A) lwyr 101 N Elm R808 h116 S Spring
- " Archie B (Alisa G) pres Allied Securities Corp h1805 Nottingham rd
- " Archie B III (Deanna H) USA r1805 Nottingham rd
- " Clarence A (Patricia) adj Carolina Underwriters r Winston-Salem NC
- " Donald W USN r110 S Aycock
- " Edw W trucker Cone Mills r RD 3 Guilford College
- " Garland D (Betty B) asst mgr Local Finance h1503 Snyder
- " Geo waiter Towne House Mtr Lodge Restr
- " Harold L mech County Sch Garage r838 Edgewood dr
- " Harry W (Agnes D) slsmn Epes-Fitzeraid Paper Co h110 S Aycock
- " Jas M jr h314 1/2 S Aycock
- " James Y School Lawrence R Hammonds prin 3300 Normandy rd
- " Janette P Mrs clk NC Natl Bank r838 Edgewood rd
- " Janie C Mrs bkpr James M King Inc h211 N Cedar apt 50
- " Jesse M (Edna K) clk PO h1806 Vermont
- " Jimmie L tex wkr Cone Mills r1826 Freeman Mill rd
- " John O lab Pomona Pipe Products r904 Merritt dr
- " Joyce ofc wkr Blue Bell h307 Blandwood av apt 6
- " Lola B Mrs pkr Cone Mills r1508 18th
- " Memorial Methodist Church 3608 Old Battleground rd
- " Peggy A tchr Geo A Grimsley Sr Hi Sch r307 Westover ter
- " Robt L (Jeanie W) clk PO h1008 Wilkerson
- " Robt S (Lola B) supvr Cone Mills h1508 18th
- " Robt W USA r1508 18th
- " Saml B (Diane L) phys 1219 Magnolia r1513 Colonial av
- " W Rouse (Martha L) mgr Corn Products Sales Co h2409 Camden rd

**SAVES
TIME**

**READY MIXED CONCRETE
COMPANY**
For Prompt Delivery

Dial 275-2515

1424 Mill St.

**SAVES
LABOR**

H. L. COBLE CONSTRUCTION CO.

ALL TYPES OF BUILDING CONSTRUCTION

415 N. Edgeworth

Tel. 274-0137



441

JOYNER

" Wilbur M r207 Hendley
 " Wm E (Lettie J) h1511 20th
 " Wm G party chf Wachter Surveys r Summit av
 " Willie D pkr Western Elec r627 Ashe
 " Woodrow W (Carolyn C) dfr Cone Mills h1826 Freeman Mill rd
JUANITA'S LINGERIE SHOP (Mrs J L Burnside), The Shop of Quality Merchandise 920 Gorrell
 Judd Carl J (Louise G) shipper Cone Mills h326 S Dolly Madison rd (Glf'd Col)
 " Doris B key punch opr Burl Indus r1308 Elmer
 " Jeanne D model Montaldo's r537 Audubon dr
 " Jerome D (Jeanne B) mgr Armco Steel Corp h537 Audubon dr
 " Nathan (Lillie M) lab City Dept Pub Wks h906 Best
 " Patricia P Mrs proof machine opr NC Natl Bank r809 South Elam av
 " Roberta nurse L Richardson Mem Hosp r910 Stephens
 " Roy C atndt Thomas Texaco Serv Sta r207 Franklin blvd
 " Welton (Roberta C) clk PO h910 Stephens
 Julian Harry G (Jessie S) clk Six-Twelve Curb Mkt h2816 Liberty rd
 " Harry G jr (Louise) loan mgr NC Natl Bank r RD 4 Box 117
 " Jennie F(wid W P) r300 Vandalia rd
 " Jessie S Mrs ofc sec Rucker Cold Stge r2816 Liberty rd
 " Louise F Mrs clk-sten US Int Rev Serv r RD 4 Box 117
 " Wm A jr (Chloris D) supvr Western Elec h3703 Pershing ct
 " Woodrow W tile str Hughey Tile r Staley NC
 Juliana's House of Beauty (Wm J Fisher) beauty shop 1543 Gorrell
 " Louise F Beauty Shop (Mrs Julia P Treptow) 1500 Plymouth
 Jump John T (Wilma L) emp Wm Coble Dairy Farm h6504 Friendly rd (Glf'd Col)
 Jupp Peter S (Toy L; The Lotus Restaurant) h2809 Sherwood
 Junior Chamber of Commerce Helen G Roberts exec sec 108 1/2 S Greene R4
 " Circle Shop (Mrs Virginia Harmon) children's clo 609 Friendly Center rd
 " League Bargain Box The Mrs Helen C Glenn mgr used clo 218 S Greene
 Jupp Donald R (Tulla D; Southern Radio-TV Service Co) h4415 Cornell av
 Jurkiewicz Bernard (Herta T) mech Alexander & Mann Mtr r Stokesdale NC
 " Herta T Mrs polisher Hall-Kimes Jewelry r Stokesdale NC
 Journey David H (Vedad) archt McMinn Norfleet & Wicker r1508 W Cornwallis
 Jury Leslie (Doris W) res v pres Pennsylvania Threshermen & Farmers Mutual Casualty Insurance Co h802 Forest Hill dr
 Justall Court Apartments Justall ct
 Justice Arth A (Beulah) mech Sou Air Conditioning r Winston Salem NC
 " Clyde N jr (Gertrude C) mgr Handleman Co h812 5th av
 " Dewey M (Thelma H) qlr Cone Mills r Reidsville NC
JUSTICE DRUG CO, Pearly A Hayes Chairman of Board, Stephen T Forrest Pres-Treas, William P Brewer Exec V-Pres-Sec, D Frank Hayes and Mrs V T Hayes V-Pres, Wholesale and Manufacturing Druggists 1201 Valley Park dr, Tel 292-1920
 " Lois A Mrs tel opr Edgcomb Steel r RD 6 Box 475
 " Mary Bell waitress O Henry Hotel r5802 Queen Alice rd

ELECTRIC SUPPLY AND EQUIPMENT COMPANY

WHOLESALE DISTRIBUTORS

Electrical Supplies • Pole Line Hardware • Fixtures

Power Transformers

Branch House 1221 Webb Ave., Burlington, N.C.
1812 E. Wendover Ave., Greensboro

Tel. 227-2044
Tel. 272-4123

JUSTICE

" Neil (Mary P) br mgr The Pure Oil Co h2005 Crest-rdge rd
 " Retecan C Mrs ofc sec Transmission Sups r1615 Buffalo
 K & M Tire Inc Lawrence E Kersey pres-treas Mrs Pauline W Kersey v pres sec 3223 High Point rd
 K & W Cabinet Shop (Kenneth R Key) 725 Winston
 K & W Drive In Restaurant (Kemp C Wagstaff; W Bill Weaver jr) 827 W Florida
 Kabat Jukhan H (Harriet S) sis mgr Samuel Rich Co h610 Woodvale dr
 Kabatnik Jaroslav J (Jarmila) designer Superior Constn h122 E Smith
 " Kay fitter Montaldo's r726 E Smith
 Kabrich Randolph M jr (Nancy B) exec v-pres-sec A P Hubbard Wholesale Lumber h1901 N Elm
 Kaczmarek Harry A (Veronica J) plant supt Dixie Overall Service h3910 Halifax
 Kagan Naftula L Rev h111 W Washington
 Kah Alfred L studt r2110 Bothwell
 Kahl Specialty Steel Co J Arley Robison mgr whol distrs 1018 Raleigh
 Kahn see also Cahn
 " Ernest M (Eliz K) rep McDaniel Lewis & Co h1306 N Elam av
 Kahne Wilhelmina M ofc sec Jeff Life h812 N Elm apt B5
 Kaiser see also Kiser Kizer
 " Alice K Mrs br mgr Wills Book & Stationery Co r201 Erskine dr W
 " Howard H (Alice K; Wills Book & Stationery Co) h201 W Erskine dr
 " Raymond E driver Kirkman's Airport Trans r1409 Elmer
 " W N hlpr Reco Tanks r1409 Elmore
 Kaisinger Earl E (Edith R) clk PO h2808 Forbes dr
 " Edith R Mrs asst mgr Fabric Discount House r2808 Forbes dr
 Kale Alice ofc sec McDaniel Lewis & Co r217 Kensington rd
 " Annie R (wid Jas) h1001 Neal
 " Norma S Mrs clk Sou Life Ins r1705 Walker av
 " Oscar B (Maude J) h2523 Immanuel rd
 " Reginald J (Norma S) mach opr Sou Photo Print & Sup h1705 Walker av
 " Thos R (Carrie F) h514 Wicker
 " Wm Hclk Jackson Beauty Sup r217 Kensington rd
 Kaleidoscope (Minor R and Mrs Nelle N Rooter) gifts 122 W Sycamore
 Kaley's (Melvin W Karesh) women's clo 236 S Elm
 Kallam see also Kellam
 " Billy J (Barbara F) bodymn Bob Welborns Garage h3504 Ravendale dr
 " Curtis B (Virginia L) driver Sears h2611 Spring Garden
 " Jimmy L (Betty G) slsmn h1800 Joyce
 " L Jane clk Pilot Life Ins r2005 Colby
 " Jane M Mrs clk NC Natl Bank rRD 1 Madison NC
 " Luther P (Natalie W) electn Canter Elec h2005 Colby
 " Mildred S Mrs ofc sec Allied Chem r Leaksville NC

Alexander & Mann Motor Co., Inc.

Authorized Dealer for

VOLKSWAGEN

SALES and SERVICE

2514 BATTLEGROUND AV.

DIAL 275-2587

401 PEARSON ST.

SOUTH ATLANTIC BONDED WAREHOUSE CORP.
LOCAL AND LONG DISTANCE MOVING
STORAGE AND CRATING

TEL. Broadway 2-8191

NORTH STATE PYROPHYLLITE CO., INC.

PACO REFRACTORY PRODUCTS

FURNACE LININGS —
706 Rucker St. (Pomona)

P.O. Box 7247

FIRE BRICK
Tel. 299-1441

STRADER HEATING & AIR CONDITIONING CO.

AUTHORIZED WILLIAMSON DEALER
PAUL N. STRADER

PLEASANT GARDEN, N.C. P.O. Box 186

Tel. 674-5641

SEDGEFIELD ORNAMENTAL IRON WORKS

RAILINGS — COLUMNS

203 GROOMETOWN RD.

TEL. 299-4705

N. C. MONROE CONSTRUCTION CO., Inc.
GENERAL CONTRACTOR
2710 Martinsville Rd. P.O. Box
Dial BRoadway 3-2589 Drawer 359



DIXISTEEL BUILDINGS

(Forever Beautiful)

Commercial — Industrial — Institutional

Suitable for most every need

For further information, Call

N.C. Monroe Construction Co., Inc. BRoadway 3-2589

442

Southern Sales Co., Inc.



MAYTAG WASHERS

224 E. Market St.

Tel. BRoadway 3-3437

KALLAM

- " Natalie W mach opr Blue Bell r2005 Colby
- " Obie C (Alma M) slsmn Guilford Dairy Co-op Assn r RD 1 Box 162-A
- " Virginia Lee Mrs clk Dillard Paper r2611 Spring Garden
- Kalldoff John A (Ornice S) pntr h802 Willowbrook dr Kalpagina Harry S (Jean H) chem Burl Indus h113 Berkshire
- Kaltenhaler Jas J (Caroline T) eng Western Elec h2202 Fordham blvd
- Kamak Flonzo dishwasher Walter Hines Page High Sch r1804 Sherwood
- Kamenetz Apartments (Mrs Goldie M Kamenetz) 407 N Spring
- " Goldie M (wid Saml) h407 N Spring apt 1
- " Maurice (Shirley R) clk Davidson Sup h415 Crestland av
- Kaminc Cath A Mrs ofc asst Dr Richard A Kelly r2213 VanWert
- " Frank (Helena A) formn Fisher-Harrison Printing h2213 VanWert
- Kamins Chessie M (wid Max) h3709 Hope ct
- Kamoda David F (Aileen C) terminal mgr The Mason & Dixon Lines Inc h507 Westchester dr
- Kampschmidt Irma B Mrs buyer Ellis Stone r1405 Fairmont
- " Wm H Rev (Irma B) h1405 Fairmont
- Kane see also Cane
- " Furnitruer of Greensboro Inc Joseph E Valalik mgr 324 S Elm

KANE GEORGE W INC

J ANDERSON TIMBERLAKE, MANAGER
JOSEPH C INMAN, GENERAL SUPERINTENDENT
J WAYNE POOLE, ESTIMATOR
J P BRYSON, BOOKKEEPER
GENERAL CONTRACTOR
601-04 JEFFERSON STANDARD BLDG
101 N ELM
TELEPHONES
273-5538 and 273-5539
(See Page 55 Buyers' Guide)

- Kanoy Annie P (wid Gilmer) h707 Cannon rd
- " Jack E (Harriet V) reed mkr Textile Loom Reed h2515 Grimsley
- " Karl K (Suzanne E) slsmn Caro Steel h609 Blair
- " Madge L pricer Sears r802 Dillard
- " Phillip O h802 Dillard
- " Rosa H (wid Wm A) r2331 W Cornwallis dr
- " Wm C (Bernice H) eng City Eng h208 N Mendenhall
- KANSAS CITY LIFE INSURANCE CO, William C**
Singularly Agent, J O Thornton, W J Wheedbee and J B Deal Agents, Patsy Lindley Cashier, 426 South-eastern Bldg 102 N Elm, Tel 274-8176
- " City Title Insurance Co N Bruce Boney jr mgr 102 N Elm R317
- Kao Wen-Chi tchr WCUNC r do
- Kaplan Abe L (Pauline L) slsmn h1002 Honeysuckle dr
- " Apartments 201-07 Summit av
- " Emanuel L r1815 Dalton rd

KAPLAN

- " Ina E ofc sec Lindsay Squires & Everett h1815 Dalton rd
- " Mary L (wid Geo D) slswn Ellis Stone h314 Ashland dr apt D
- " Ronald M studt r1002 Honeysuckle dr
- " Stuart (Naomi I) slsmn Shadow Line Lingerie h1604 Quail dr
- Kappel Edwin (Arlene D) assoc W H Stott & Associates h1508 Liberty dr
- " John (Frieda B) h509 University dr
- Kapps see also Capes and Capps
- " Helen D Mrs emp P Lorillard Co r1501 17th (WO)
- " Minnie S (wid Oscar E) h505 Park av
- " Woodrow W (Helen D) crlr Cone Mills h1501 17th (WO)
- Karas Angelo P (Irene P) mgr Fair Lanes Coliseum h113 S Elam av
- " Irene P Mrs ofc sec W H Weaver Constn r113 S Elam
- Kareash Harry A (Beatrice R) dentist 101 N Elm R219 h1902 Friendly rd
- " Isadore M (Elsie C; Fashion Shop) h510 W Cornwallis dr
- " Jeanette slswn Kaley's h1906 Friendly rd
- " Melvin W (Kaley's) h1906 Friendly rd
- " Wm L (Joan B) asst mgr Fashion Shop h3512 Parkwood dr apt B
- Karfoli Rose tchr Bennett College h912 E Lee apt 4
- Karides Geo (Mary K; Mary's Restaurant & Hotel) h425 Walker av
- " Mary K Mrs (Mary's Charcoal Steaks- Mary's Hotel) r425 Walker av
- Karl Dorothea (wid Geo) r2519 Fernwood dr
- KARL GEORGE J (Deltha H), V-Pres Time Payment Department North Carolina National Bank, 301 S Elm, Tel 275-9571, h1905 W Market, Tel 275-1607**
- Karlson see also Carlson
- " Oscar (Lucille B) mach Wysong & Miles h751 Chestnut
- Karnes see also Karns
- " Clifton H (Nita A) coordinator Burlington Industrial Inc h708 Wimberly dr
- " Michale S studt r708 Wimberly dr
- " Virginia Mrs counterwn A&P h3505 Power
- Karr see also Carr and Kerr
- " Evelyn M (wid Louis H) h1402 Colonial av
- Kasey see also Casey
- " Carolyn L folding dept Burlington Indus r1313 Lexington av
- " Frances Mrs bkpr E W Beard Lumber h311 Kensington rd
- " Harry L (Kath K) with Loftin Broom Wks h1313 Lexington av
- " Helen J Mrs crlr Cone Mills r2713 Yanceyville rd
- " Henry E (Helen J) repr Cone Mills r2713 Yanceyville rd
- " Johnnie E emp Cone Mills r2713 Yanceyville rd
- " Kath K Mrs bkpr NC Natl Bank r1313 Lexington av
- " Martha J Mrs lpr Gboro Hos r1405 Glenside dr
- " Pamela C studt r311 Kensington rd
- " Phillip servmn Air Con Serv r RD 1 Pleasant Garden NC
- " Roy C emp Cone Mills r1405 Glenside dr
- " Winford P (Frances W) appraiser County Tax Supvr and Collr h311 Kensington rd
- Kater see also Cater
- " Wm J (Billie B) opr Golden Gate Beauty Salon h221 Hermitage rd
- Kates see also Cates
- " Chas W (Juanita B) mech State Dept Mtr Vehicles h1868 Merritt dr
- " Jack W atndt Ike Lindley's Esso Service Center r1868 Merritt dr

Arrow Shirts

J & F/Cricketeer Clothes
Created For Men and Young Men



"THE HOUSE OF COURTESY"

HART SCHAFFNER & MARX CLOTHES

McGregor
Sports Wear
Stetson Hats

110-112 N. Elm

Phone 272-6559

24 Hour
Ambulance Service
Oxygen and Two Way
Radio Equipped
Dial
272-5158

HANES-LINEBERRY FUNERAL SERVICE

"The Home of Thoughtful Service for 43 Years"
COMPLETELY AIR-CONDITIONED
401 W. Market St. Dial 272-5158

Member by Invitation



National
Selected Morticians

443

KATES

" Sybil F Mrs opr Leon's Beauty Salon r308 Ashland dr apt C

Kathleen's Beauty Shop (Mrs Kathleen W Coble) 104 W Smith

Katsikas Argird K Mrs mgr Commerce Lunch r416 Hillside dr

" Kost D (Sylvia J; Commerce Lunch) h416 Hillside dr

" Mary K studt r416 Hillside dr

Katz Ernest (Edith M) h2302 Fortune la

Katzenstein Alex (Barbara K) assoc W E Stanley Pen-

sion Planning Co Inc r115 S Holden rd

Kaufman David (Beverly S; Promotion Products Co)

h2306 Lawndale dr

" Fay Mrs h412 Overlook

" Howard H (Betty G) dept mgr Thalheimer Ellis-Stone

h2609 Vanstory

Kaumagraph Co James R Ferrell mgr printing 1936

Spring Garden

Kavanagh Roger P jr (Jeanette R) pres Kavanagh

Smith & Co and Key Realty Co h306 Kimberly dr

KAVANAGH-SMITH & CO, Roger P Kavanagh Jr Pres,

Aubrey C Doggett Jr Exec V-Pres, W Griswold

Smith Sec-Treas, Alfred H Hiseley Jr Asst Sec-Treas,

General Contractors, Developers, Builders of Fine

Homes 118 First Southern Bldg 1020 E Wendover av,

Dial 273-2521

Kay Bessie C (wid Louis H) h511 N Elm

" Edw L (Norma L) mgr h709 Mayflower dr

" Fran B Mrs mus tchr 3907 Madison av r r0

" Frances M (wid Wm S) rep Avon Products r764

Chestnut

KAY JEWELRY CO

ROBT J CUDDIHEE, MANAGER

DIAMONDS and WATCHES

RADIOS, LUGGAGE and ELECTRICAL
APPLIANCES

239 S ELM cor WASHINGTON

TELEPHONE 274-6336

SUBURBAN STORE

NORTH EAST SHOPPING CENTER

1000 SUMMIT av

TELEPHONE 275-1675

" Lee H (Fran B) genl mgr Thomasville Hos h3907
Madison av

" Roscoe T (Ethel) mtecmn WCUNC h2205 Savannah
ct

Kayo Oil Co Roy H Ray mgr 5822 Winston Salem rd
" Service Station Claude L Bledsoe mgr (br) 1503 W
Lee

Kays Wm J (Nancy C) claim mgr American Casualty

h2208 Van Wert

Kayser-Roth Hosiery Co Inc Allen S Johnson mgr whse

1004 Howard

Kazazes Jas G (Anne S; Savoy Cafe and pres Hellenic

Community Center h2901 Northampton dr

Kazeta Alex J servmn h336 Asheboro apt 2

Kearney Edw J (Ruth C) shop wkr Caro Steel h1428

S Elm

" Ida T tchr PS r823 Logan

" Jas C (Margt P) slsmn H W Lay & Co h3708 Central

av

" Joshua W jr asst prof A&T Col r822 S Benbow rd

" Margt R investigator Credit Bureau of Greater Gboro

r1428 S Elm

" Maurice (Fannie L) hallmn King Cotton Hotel h823

Logan

Kearns Adele G Mrs maid Kent Court Motel r1714 Alice

av

" Bessie K (wid L Marvin) r2403 Camden rd

Fleming - Shaw Transfer Co. Inc.

Agents for

BURNHAM VAN SERVICE

445 English (ORD)

Tels. BRoadway 3-6934
Night - BRoadway 2-7236

KEARNS C ELBERT (Dorothy H), Pres-Treas Kearns
Paint Co Inc, 112 N Greene, Tel 272-4171, h406
Hillside dr, Tel 272-0290

" Clyde L music tchr 2403 Camden rd h do

" David L (Margt D) carrier PO h3031 Sourwood rd

" E Dale (Jewell K) photog 3511 Kirby dr h do

" Ethlyn B Mrs v pres Adamson Co r4003 Broad Acres
dr

" Eug F (Sara K) tech SBT&T h5500 Guida dr (Ghd Col)

" Eug W (Alta M) slsmn North State Monument h1000

Twyckenham dr

" Everett C supvr US Int Rev Serv r RD 2 Box 85C

Trinity NC

" Frances Mrs clk Hdq Distrs r RD 4 Box 570

" Herbert R (Ethlyn B) mgr Quality Finance h4003

Broadacres dr

" Jewell K Mrs tchr Central Jr Hi Sch r3511 Kirby dr

" John C emp Wysong & Miles r RD 4 Box 570

" Lewis M (Mildred H) pres-treas North State Monu-

ment Co (NC) h611 Rollingwood rd

" Mildred H Mrs tchr Irving Pk Sch r611 Rollingwood

dr

" Otis (Adele G) driver Daniel's Taxi Serv h1714 Alice

av

KEARNS PAINT CO INC

C ELBERT KEARNS, PRESIDENT-TREASURER

LANSEY SHORE, VICE-PRESIDENT

FREDK T JONES JR, SECRETARY

DEVOE PAINTS DISTRIBUTOR

WHOLESALE and RETAIL

WALLPAPER, ARTISTS' MATERIALS

SPORTING GOODS

112 N GREENE

TELEPHONE 272-4171

(See Page 138 Buyers' Guide)

" R Clifton driver Sou Oil Trans r High Point NC

" Sally J (wid Geo D) h744 W Florida

" Thos C (Mary) craftsmm Cone Hosp r RD 1 Pleasant

Garden NC

Kearse Silver lab City Dept Pub Wks r1119 E Washing-

ton

Keasler Ada F (wid Geo M) r1919 Rayston dr

" Wm H (Alice B) chem Burl Indus h1919 Rayston dr

Keath see also Keith

" Eva T Mrs (wid D K) mgr Fordham's Fast Wash

h3518 Ravendale dr

" Bernard J (Mary R) h212 Country Park rd

" Jas W (Jessie H) h307 State

" Jessie H Mrs (Jessie's Restaurant) r307 State

" Mary R Mrs tchr Aycock Jr Hi Sch r212 Country Park

rd

" Peggy C Mrs clk White Oak Drug r2415 Vine

Keaton see also Keaton

" Dean L (Mary K) dfr Cone Mills h1511 17th (WO)

" Doris K Mrs tex wkr Cone Mills r814 5th av

" Gabriel L (Susie M; Keaton's Modern Market) h2115

Langley av

" Glenn A jr orderly Cone Hosp r915 Lindsay

" Jas H (Peggy M) studt h4309 Cornell av

" Jos B (Doris K) emp Pet Dairy Products h814 5th av

1107 PISCAGH CHURCH RD.

MAC'S
CONCRETE CONSTRUCTION CO INC
C. D. MCGOWAN, PRES
13 YEARS EXPERIENCE IN ALL TYPES CONCRETE WORK
ENGINEERING SERVICE

TEL. 288-4391

1904 LYNN ST.

L. E. GAINES
RESIDENTIAL
FREE ESTIMATES
COMMERCIAL
INDUSTRIAL
PLASTERING COMPANY

DIAL 275-9752

THOMPSON - ARTHUR PAVING CO., INC.

GENERAL CONTRACTING

Municipal Improvements - Driveways - Concrete, Macadam, Bituminous Pavements

300 S. Benbow Rd.

P.O. Drawer 840

Phone BRoadway 4-5413

MARVIN J. HARGROVE
CONCRETE CONTRACTOR
RESIDENTIAL AND COMMERCIAL

TEL. 275-3503

304 WINSTON

McMILLAN
FURNITURE
COMPANY

DEALER
 IN
 FURNITURE
 NOVELTIES

RUGS

TERMS

3127

Battle Ground
 Rd.

TEL.
272-6682

SOUTHSIDE HARDWARE CO., INC.

POWER TOOL DIVISION
 515 S. ELM
 TEL. 272-4549

COMPLETE SERVICE IN HARDWARE
 FOR OVER SIXTY YEARS, A COMPLETE FARMERS'
 AND BUILDERS' SUPPLY SERVICE
 TELEPHONE 272-2106

HARDWARE
 523-25 S. ELM
 TEL. 272-2106

444

Kriegsman's Furriers

Fine Furs — Remodeling
 Cleaning — Repairing
 COLD STORAGE ON PREMISES

118 North Davie Est. 1928 Tel. 272-4561

KEATON

- " Jos F (Thelma O) supvr Cone Mills h1614 Fairview
- " Lois B Mrs tel opr Western Electric r1424 Victory
- " Lynn P (Bonnie W) clk PO h1923 E Cedar Fork
- " Marvin T h801 Dana pl
- " Mary K Mrs wvr Cone Mills r1511 17th (WO)
- " Nina R (wid Jos L) r1614 Fairview
- " Peggy M Mrs nurse 4309 Cornell av r do
- " Raymond H (Emmalee A) clk Keaton's Modern Mkt h2208 Kersey
- " Robt L emp Wysong & Miles r2112 Glenside dr
- " Rufus W (Lois B) carp Kirkman & Coury h1424 Victory
- " Susie M Mrs clk Keaton's Modern Mkt r2115 Langley av
- " Thelma O Mrs chkr Cone Mills r1614 Fairview
- " Thos B (Edna S) emp Guilford Mills r813 Rucker
- " W A plant opr Chas Pfizer & Co r801 Dana Place
- " Walter (Betty) emp Cone Mills h405 E Whittington
- " Wm W (Marie R) welder Community Plmb & Htg h2000 Etta ct

Keaton's Modern Market (Gabriel L Keaton) gro 113 E Market

Keck Billie Jean ofc wkr Cone Mills r705½ Chestnut
 Bobby E (Eloise H; Keck's Taxi Service) h1003 Decatur

" Carl B (Estelle M; Keck's Taxi Service) h2130½ McConnell
 Ethel S Mrs h625 E Lee
 Harvey A (Mary J; Keck's Taxi Service) r Mt Zion

" Harvey U jan Pilot Life Ins r322 Beech
 Henry (Lillian) emp Thompson-Arthur Paving h334 Gorrell apt 7

" Henry F (Kathleen P) h rear 133 Aunt Mary's av
 Hubert C (Arlena J) sht mtk wkr Caro Blower h133 Aunt Marys av

" Raymond C (Wilda D) slsmn Mendenhall Lbr h506 Stirling

" Roland (Ida K) driver Keck's Taxi Service h1116 Gray
 Rudy lab Andrew J Schlosser & Sons r Burlington NC

" Vivian S Mrs spnr Cone Mills r2902 Holmes rd
 Keck's Taxi Service (Carl B Harvey A and Bobby E Keck) 618 E Market

Kee see also Key
 Ethel F bkpr City Welding & Spring Serv h1004 McGee

" Georgia A studt r804 Lexington av
 Pallmun pot washer Cone Hosp r910 Martin
 Keefer Eloise (wid Thos B) tchr Grimsley Senior Hi School h3907 Groometown rd

" Thos B jr studt r3907 Groometown rd
 Keel Wm H (Esther V) clk PO h1801 Eland dr
 Keeler see also Keller & Keller

" Peter F (Mary S) eng Western Elec h2620 Robin Hood dr

Keeley Chas A (Helene R) v pres Southern Rubber Co Inc r300 Aberdeen ter

" Chas S jr (Heidi B) clk Sou Rubber h301 E Lake dr apt 4
 Heide B Mrs ofc sec Powers Regulator r301 E Lake dr

KEELEY INSTITUTE OF NORTH CAROLINA THE,
 C Decatur Cunningham Jr Pres, E F Bradley Adm and Chaplain, Marguerite Clark Staff Nurse, For the Treatment of Alcohol and Drug Addictions, Over Sixty Years Successful Operation, Correspondence Confidential 447 W Washington, Tel 272-4413, Alcoholism Outpatient Clinic Tel 272-4413

Keeling Grace E h203 E Bessemer av apt 5
 " Wm H (Betty C; Bessemer Barber Shop) h1301 Valley View

Keels David W (Clady H; Keels' Greenhouse) h4239 Princeton av
 " Gladys Mrs bkpr E F Craven Co r4239 Princeton av
 Keels' Greenhouse (David W Keels) Florist 4239 Princeton av

Keen see also Keene
 " Jerry Danl (Patricia) shipping clk r1715 Marion
 " John L (Edith E) fsmr Film Craft h1328 Gatewood av

" Margt C Mrs (Keen's Studio) r1110 Pender la
 " Marjorie I Mrs nurse Cone Hosp r823 Castlewood dr
 " Theo R (Kathleen R) asst formn Bonitz Insulation h1404 Battleground av

" Vernon G (Margt C; Keen's Studio) h1110 Pender la
 " W Earl jr (Marjorie I) leather wkr Ellison Co h823 Castlewood dr

Keen's Studio (Vernon G Keen) photog 202½ W Market R10

Keenan J M driver Forester & Brown Oil r449 Arlington

" Joe R formn L W Routh Constr r RD 6 Burlington N C
 Keene see also Keen
 " Chas T (Doris W) electrician P Lorillard h3510 McCuiston rd

" Donald E (Diane W) hlpr Campbell Septic Tanks h630 Joyner apt 3
 " Harrison (Marie) mtcmn Chas D Roberts Co r RD 6 Box 574

" Johnny prnr Filmcraft r RD 1
 Keener Amos P h1313 Linwood

" Donald W slasher Carter Fabrics r913 McCormick
 " Henry D r915 Gibson
 " Henry J (Margt D) mech Kennedy's Used Cars r1579 Roediger ct

" Linda C Mrs slswn Little G I r812 Richardson
 " Sarah E Mrs h913 McCormick
 " Vance R (Mamie A) pntr h915 Gibson

" Wayne mech Romeo Guest Assoc r913 McCormick
 Keeney Pauline E tchr WC UNC h1613 West End pl
 Keesee Betty H r205 S Luther

" Chas R (Margt K) v pres Kinney-Keesee Offi ce Supply Inc h1009 Forest Hill dr

" Jas E (Aileen G) mgr Six Twelve Curb Market h2005 Carpenter

" John W mech Powers Regulator r RD 1 Box 124a Whitesett NC

" Mary C maid Holiday Inn
 Keeter Harry F (Maggie M) mgr Mayos G & W Clothing Inc h801 Longview

" Margie M tel opr Burl Indus r4801 Longview
 Keeting Mike emp SBT&T r429 W Sycamore
 Keeton see also Keaton

" Jackson P (Helen H) credit mgr Dye Tire & Recapping h2119 Emerywood rd
 Keever Beverly M (Ruth W) purch agt J P Stevens & Co h2313 Lafayette av

" Jas A (Charlotte C) mgr Security Life & Trust Co h109 W Keeling rd
 Keffer John L (Zelda S) quality controller P Lorillard Co h413 Dogwood dr

" Martha M studt r4113 Dogwood dr
 Keheley Robt T aud Hartford Accident & Indemnity h3313 Nathaniel rd

Kehoe John D (Marilyn N) prof WCUNC h608 N Elam av

BONNIE-KAY'S SEA FOOD RESTAURANT

FOR PARTY RESERVATIONS and TAKE OUT ORDERS, TEL. ORANGE 4-5273

3 MI. S. ON HWY. 220, SEE SIGN ON LEFT or 1 MI. OFF HWY. 22, SEE SIGN ON RIGHT

ROI, BOX 129

All You Can Eat
 For One Price
 and
 Children Under
 12—Free

Seafood
 at It's Best!

MITCHELL-FRY INSURANCE AGENCY Inc.

Insurance Service Since 1917

GENERAL INSURANCE - BONDING

311 Jefferson Standard Bldg. 101 N. Elm St.

Dial 275-1316

445

KEHOE

" Marilyn N Mrs tchr Archer Sch r608 N Elam av
" Keich Fred W (Evelyn A) h912 Portland
" Keifer Flora D Mrs h120 College Pl
" Keiger Helen L Mrs clk Hoffman & Hoffman r4926
 Kenview rd
" Oscar R (Sallie F) r910 Olive
" Worth H (Helen T) agt Nationwide Mut Ins Co r4926
 Kenview rd
" Keister Albert S (Myrtle K) h1617 S College Park dr
" Keitel Helen G (wid Richd) r814 Olive
Keith see also Keath
" Blanche S ofc sec Blue Bell h1602 West End pl
" Caroleen L (wid Marion Y) h1603 Carlisle rd
" Donald W (Dorothy L) agt Charlotte Liberty Mut Ins
 h1010 McCormick
" Dorothy L Mrs nurse Cone Hosp r1010 McCormick
" Douglas (Georgia L) mtccmn Jones Bros Bakery
 h2119 Tuscaloosa
" Elbert (Annie C) waiter Starmount Forest Country
 Club h1028 Wilkerson apt 12
" Ethel E Mrs key punch opr A&T Col r907 E Florida
" Jas W jr emp O Henry Hotel r104 1/2 N Davie
" Maude C (wid Chas J) h1014 McCormick
" Kelchum Claire S Mrs clk h905 Pamlico dr
Kellam see also Kallam
" A Jean bkpr Ellis-Stone r920 Church
" Albert C (Rosa B) mech AirConditioning h524 Denny rd
" Archie L (Clara) overseer J P Stevens & Co r RD 3
 Box 485
" Barbara A clk Jeff Life r RD 4 Box 192 Silver City
 NC
" Belle T (wid Nosco H) dep Municipal County Court
 Clk h1005 N Elam av
" Bill L (Maxine H) insp Pittsburgh Laby h1714 1/2 Spring
 Garden
" Billy J (Barbara F) bodymnn Bob Welborne's Garage
 r3504 Ravendale dr
" Byrd D (Lucy F) driver Blue Bird Taxi h1118 Warren
" Carl K (Louise C) mach Wysong & Miles h3804
 Cameron av
" Carole C studt r807 W Bessemer av
" Cecil (Hazel) tex wkr Cone Mills r702 Walker av
" Clyde C (Evelyn) mech George Newton Constn h2205
 O'Brien
" Crown Service (Wilbert C Kellam) gas sta 105 N
 Aycock
" Dennis (Alice C) tex wkr Cone Mills h1219 Westside
 dr
" Ellen C Mrs tel opr WPMY-TV r3212 Rehobeth
 Church rd
" Ernest D (Claudia C) carrier PO h3917 Phillips av
" Essie S (wid Jas H) r1626 Willomore
" Eug r4101 Raleigh rd
" Evelyn Mrs smstrs Thrifty Sewing Shoppe r2205
 O'Brien
" Evelyn M insp Blue Bell Mfg r204 Wilson
" Fannie G (wid Tom) h908 Fir pl
" Robert L (Mabel S) brklyr W L Heath h606 Glover
" Robert L jr constn wkr W L Heath r606 Glover
" Jas C (Mamie E) wchmn Blue Gem Mfg h920 Church
" Jas C jr clk Blumenthal's Store r920 Church
" Jas O (Peggy C) h2511 Valley Park dr
" Joe M (wid Claude M) h520 Denny rd
" John (Polly P) can dragger Cone Mills r RD 1 Mc-
 Leansville NC
" John W (Mary T) driver Central Motor Lines h301
 Craig
" L Cecil (Sarah M) mech Robt Cole Inc h2214 Paschal
" Lois S (wid Chas E) ofc sec J D Wilkins h308 Waverly
 way
" Lora M Mrs ofc sec J P Stevens & Co r1714 Spring
 Garden

West - Rogers, Inc.

Factory Authorized Service
Contractor for All
Westinghouse Major
Appliances



1306 CAROLINA ST.

CALL 274-7739

KELLAM

" Louise Mrs slswn Ellis Stone r2804 Cameron av
" Luther M (Bessie B) h2210 Paschal
" Maggie A (wid J Herman) h407 S Spring
" Mamie sales Ellis Stone r920 Church
" Maxine H Mrs ofc sec J P Stevens & Co r1714 1/2
 Spring Garden
" Milton (Tomo) USA h3020 High Point rd
" Nosco H librn page City Pub Library r1005 N Elam
 av
" Peggy C Mrs clk Am Ins Co of Newark NJ r2511
 Valley Park dr
" Polly P Mrs sprnr Cone Mills r RD 1 McLeansville NC
" Richard W (Peggy B) router Blue Gem Mfg r RD 2
 Stokesdale NC
" Rosa B Mrs insp Cone Mills r524 Denny rd
" Sharon J studt r308 Waverly way
" Thos M (Clariann M) genl mgr John R Taylor Co Inc
 h3721 Manor dr
" Virginia B (wid Arth H) h204 Wilson
" Wilbert C (Lois B; Kellam Crown Service) r RD 3
 (Glfd Col)
" Wm D (Ellen C) clk PO h3212 Rehobeth Church rd
" Wm J (Verma H) adv mgr Burl Indus h807 W
 Bessemer av
" Wm J jr studt r807 W Bessemer av
Kellar see also Keeler and Keller
" Dorothy A Mrs ofc sec Clendenin Wrenn & Kirkman
 h2109 N Elm
" Jas W (Margie N) estimator Air-Flo Htg & Air
 Conditioning h201 E Bessemer av apt 9
" Kelleher Genevieve B (wid Leo J) h401 W Bessemer av
" KELLEHER LEO J JR (Theresa B), Pres-Treas
 Southern Converting Co Inc. 5810 High Point rd, P O
 Box 2199, Tel 299-4213, h704 W Cornwallis dr, Tel
 BRoadway 3-3294
" Kellenberger Chas D jr (Marie S) mgr Shady Lawn
 Annex h1020 W Market
" Ella S (wid Chas D) h1009 Madison av
" Jean studt r1020 W Market
" John A (May G) (ofc) 102 N Elm R425 h306 Parkway
Keller see also Keeler and Kellar
" Barbara J studt r1541 Summit av
" Betty S Mrs asst mgr Time Loan & Finance r1712
 Gateway av
" Billie K Mrs clk PO r2201 Briarwood dr
" KELLER DALE F (Billie K), Asst Business Mgr The
 Woman's College Of The University Of North Caro-
 lina, Spring Garden nr Tate, Tel BRoadway 5-9371,
 h2201 Briarwood dr, Tel 299-7085
" Dale F jr studt r2201 Briarwood dr
" Frank W (Eunice P) USA h1802 Eastwood ct
" Fred M (Ruth R) atndt Gboro Veterinary Hosp h3855
 West av
" Henry jr (Bertha) roofer Gate City Roofing r311
 Bennett
" Jas E (Mary L) asst overseer Cone Mills h1541
 Summit av
" Jean C Mrs assoc W E Stanley Pension Planning Co
 Inc r401 N Mendenhall
" Mary L Mrs spare hd Cone Mills r1541 Summit av
" Nancy T Mrs clk County Register of Deeds r Liberty
 NC

Today It Costs
Entirely Too
Much To Travel
At Orcart
Speeds...
It Also Costs
Entirely Too
Much To Read
Too Slowly

**YOU now
can learn
to read
3 to 10
Times Faster**

Evelyn Wood

**Reading
Dynamics
Institute**

1410 Westover
Terrace
Greensboro, N.C.

Dial
274-4273



2128 MCCONNELL RD.

SATISFACTION GUARANTEED
FREE PICK-UP AND DELIVERY
EDWARD CAMPBELL, OWNER

CAMPBELL'S CLEANERS

TEL. Broadway 3-2146

H.D. BARNES, INC.

GENERAL CONTRACTORS

233 1/2 N. GREENE ST.

P.O. BOX 2408

DIAL 272-7396

C. E. MOSER AND SONS

GENERAL CONTRACTORS AND BUILDERS
50 YEARS CONTINUOUS PUBLIC SERVICE ESTIMATES FREE ON REQUEST

OWNERS
W. Macon Moser
Lee W. Moser
Worth F. Moser

215 GREENSIDE DRIVE
TEL. **BROADWAY**
5-4797

BLUE BIRD TAXI OF GREENSBORO INC. RADIO DISPATCHED

Our Prices Are The Same In All Kinds Of Weather

ALL NEW CARS
DIAL **BROADWAY**
2-5112
229
E. SYCAMORE

- Dresses
- Coats
- Suits

- CONTESSA LTD. -

SHOES — FOUNDATIONS — FURS

JEWELRY BOUTIQUES

Golden Gate Shopping Center, Tel. 273-0577 (See Page 8 Buyers' Guide)

Quaker Village Shopping Center

- Sportswear
- Lingerie
- Foundations

446

Matt's College Inn



407 TATE ST.

TEL. 272-9500

KELLER

" Robt (Jean) USA h401 N Mendenhall apt 1
" Robt D (Betty S) USN r1712 Gatewood av
" Ruth R Mrs slswn Fabric Discount House r3855 West av
" Wm R studt r2201 Briarwood dr
KELLETT HARRY D (Jane W), Pres- Treas Harry D Kellett Inc, 449 W Market, Tel 275-9541, h1400 Seminole dr, Tel 272-3433

KELLETT HARRY D INC

HARRY D KELLETT, PRESIDENT-TREASURER
JANE W KELLETT, SECRETARY
AUTHORIZED DEALER for
DODGE, DART, LANCER
AUTOMOBILES and
DODGE JOB-RATED TRUCKS
SALES and SERVICE
WRECKER SERVICE
1st CHOICE USED CARS
449 W MARKET
TELEPHONE (ALL DEPARTMENTS) 275-9541
(See Page 13 Buyers' Guide)

" Jane W Mrs sec Harry D Kellett Inc r1400 Seminole dr
" Judy studt r1400 Seminole dr
Kelley see also Kelly
" Arth fdry wkr r604½ Nantucket
" Arthur E (Thelma) sec-treas Tire Dealers Assn h1424 Feimling rd
" Bessie S (wid John E) baby sitter 604½ Nantucket h do
" Carrye H Mrs assoc prof A&T Col h141 N Beech
" Chas A (Helene R) v pres Southern Rubber Co Inc h300 Aberdeen ter
" Clyde D adj E B Stone Finance r High Point NC
" Gabrilla W Mrs prsr Gboro Lndry & Clns r1004 Bilbro
KELLEY GAINES (Beulah M), Genl Mgr WFMY-TV, Phillips av cor White, P O Drawer A, Tel 274-0114, h401 N Ridgeway dr, Tel 272-6674

" Jas M (Johnsie S) loader Coca-Cola h533 South
" John F cook Libby Hill Seafood h2222 McConnell rd
" John H (Anna Lee) stockmnn Western Auto r Box 242 Handleman NC
" Jonas E jr lino opr Deal Prntg r Thomasville NC
" Nathl (Norma S) hlpr Jones Bros Bakery r604½ Nantucket
" Richd L field agt State Highway Comn h505 W Sycamore apt 5
" Rosiland Delane waitress O Henry Hotel r704 Druid h217 S Spring apt 6
" Roy (Sandra J) cook Ernie's Kwik Stop Barbecue h217 S Spring apt 6
" Wm A (Gabrille W) lab Guilford Fdry h1004 Bilbro Kellis Edwin G (Cath S) plmb Dixon & Christopher h2700 David Caldwell dr
" Kellner Fred W (Virginia A) US Army Adviser State Natl Guard h2601 Fairway dr
" Kellogg Mabel r408 High

KELLOGG

" Rudolph (Florence T) tech Woodward Prosthetic h408 High
" Kellom Robt E (Willie) lab North State Pyrophyllite r PO Box 231
" Kellum Beth tchr Bessemer Primary Sch r512 Pine
" Robt E (Betty J) slsmn Addressograph-Multigraph Corp h312 Mayflower dr
" Kelly see also Kelley
" Adam ydmn h307 Sussmans
" Alice (wid Josh) h1310 Payne
" Ben H emp Oostinger Lbr r Burlington NC
" Bernice J asst bkpr Southland Musical Mdse r837 McCormick
" Betty S Mrs ofc sec Mtr Carrier Traffic Assn r RD 8 Box 514A
" Bobby E (Sue W) drftsmn Western Elec h2321 Emerywood rd
" C E driver F D Lewis & Son r1105 Hern av
" Cath ofc sec Am Mut Liability Ins r412 Forest
" Cordelia V Mrs home economist WFMY-TV r2909 Orange
" Coreace h701 Dorgan av
" Daisy B (wid John J) supvr WCUNCN Soda Shop h412 Forest
" Dale B (Ida H; Kelly Furniture Co) h2907 Spring Garden
" Dale B jr clk A&P r2907 Spring Garden
" Dwight L tex wkr Cone Mills h817 Highland av
" Edna T Mrs insp Blue Gem Mfg h1000 Westover ter
" Edw ofc mgr Gladiola Biscuit h311½ S Spring
" Erwin S (Lois C) driver Cone Mills h3501 Euclid
" Frank (Cora) h711 Dorgan av
" Frank (Mattie M) washrm Dixie Overall Serv h509 South
" Furniture Co (Dale B Kelly) reprs 809 Winston
" Geo E production mgr Gladiola Biscuit r311½ S Spring
" Geo W (Vivian K) ship clk Dixie Mach & Tool h2603 Grimsley
" Gwendolyn D Mrs case wkr County Dept Pub Welfare r Winston-Salem NC
" Harry J (Helen S) spl agt Hartford Stm Boiler Insp & Ins h1313 Cardinal pl
" Harry J jr chem City Dept Pub Wks r1313 Cardinal pl
" Ida H Mrs tchr WCUNCN r2907 Spring Garden
" J Clyde (Blanche M) agt Hardware Mutuals h310 Waverly av
" Jack delmn Arnold Vault r Reidsville NC
" Jas lab Heath & Son Masonry Contractors r829 Pasadena
" Jas A (Beverly W) cin Lanes Rexall h1011 Cottage Grove av
" Jas C furn wkr Benbow Reproductions r Graham NC
" Jas L (Shirley) mech Aire-Flo Htg & Air Conditioning h1608 Ontario
" Jas R studt r1313 Cardinal pl
" Jerry G (Sue L) fkr Guilford Mills h1218 Lolly la
" John F (Lois M) uphol Kelly Furn r1811 Marian
" Jonathan P (Phillis B) used car mgr City Mtrs Inc h814 Idlewood dr
" Jos B collr-slsmn Tucker-Jones Furn r4109 Chavis rd
" Jos S (Mary S) mgr American Credit Co h805 Lowdermilk
" Lester R supvr Pilot Life Ins r205 Homewood dr
" Letha B (wid Wm E) r817 Highland av
" Margt K Mrs waitress White Oak Hotel & Coffee Shop r Maple
" Marie P Mrs clk Sou Life Ins r2405 Hardie
" Mary E Mrs maid r1012 Dick
" Nellie J ofc sec Greensboro News r1405 Maple (Prox)
" Nelson E (Marie P) clk Am Agrl Chem h2405 Hardie

Serving Southern Industry for Over 90 Years

SMITH-COURTNEY CO.

"Three Generations of Service"

INDUSTRIAL SUPPLIES — MACHINERY — BEARING SPECIALIST

1872

1962

820 Winston St. (ORD) P.O. Box 928 Greensboro, N.C. — Richmond, Va. — Hickory, N.C.

TEL. **BROADWAY** 2-4557

EASY
TERMS



TUCKER-JONES

FURNITURE COMPANY

341-343 SOUTH ELM

PHONE 273-1308

PROMPT
DELIVERY



Serving Greensboro Since 1936

447

KELLY

- " Patrick B jr (Myrtle P) opr Southeast Terminal h1604 Stokes
 - " Ray (Bernice) slsmn H G Wright Distributing h3429 Wchitla pl apt 4
 - Kelly Richard A Jr (Patsy W), Physician 1116 Grove, Tel BRoadway 3-3685, h308 N Chapman, Tel 272-1671
 - " Robt emp P Lorillard Co r3710 Oakwood dr
 - " Robt M (Jane B) v pres Robins & Weill Inc h2110 Carlisle rd
 - " Robt S (Mary T) h1006 Bellevue
 - " Saml plmb County Sch Mtce Dept r Randleman rd
 - " Sarah E fldr Cone Mills r817 Highland av
 - " Shirley W Mrs lpr Gboro Hos r1608 Ontario rd
 - " Springfield Tire Co Chas H Crumley mgr whol 2440 Battleground rd
 - " Sue L Mrs cash Merrill Lynch Pierce Fenner & Smith r1218 Lolly la
 - " Thos J (Mamie K) pntr h1402 Pinecroft rd
 - " Thos W (Marlene P) distr sls mgr REA Exp h1615 Twain rd
 - " Vincent S (Pearl S) industrial eng Burl Indus h1808 Huntington rd
 - " Vincent S jr studt r1808 Huntington rd
 - " W Claude (Cordelia V) clk ABC Bld h2909 Orange
 - " Walter (Willie B) constn wkr h910 Broad av
 - " Wm M (Nellie S) fxr Cone Mills h1405 Maple (Prox)
- Kelsey Donald J spl rep US Chamber Commerce r1115 Westridge rd
- " Frank J (Julia A) h1115 Westridge rd
- Kelty Robt jr (Mary M) constn wkr Ralph Jones Constn h714 Hudson
- Keltz Mildred L Mrs unit head Jeff Life h411 Overlook Kemp Arth B (Ann J) jan First Luth Church h719 Willow ct
- " Bettie C Mrs clk Gboro Mfg r1624 McKnight Mill rd
 - " Bobby D (Bettie C) staff mgr Home Security Life Ins h1624 McKnight Mill rd

KEMP CLIFFORD L (Hazel M), Pres Hardware Distributors Inc, 1105 Park ter, P O Box 2517, Tel 299-7341, h Ritters Lake rd, Pleasant Garden, N C, Tel Orange 4-5454

- " Edna M Mrs ofc sec Falk Corruthers & Roth r409 Victoria
- " Geo (Vicky) slsmn h1203 Pamlico dr
- " Guy C sht mtl wkr Standard Roofing & Sht Mtl r2720 Richard
- " Harry H (Marian C) h1806 Granville rd
- " Hattie J (wid Edgar H) h206 Crestland av
- " Jerry W emp Cone Mills r2720 Richard
- " Leroy roofer ABC Roofing h3230 W Lee
- " Louise M Mrs clk City Dept Pub Wks r808 Park av
- " Madie P Mrs yd lister Cone Mills r2720 Richard
- " Marjorie C Mrs maid h433 E Washington
- " Nancy K r409 Victoria
- " Robt S (Louise M) opr Gboro News h808 Park av
- " W Earl (Edna M) ofc mgr Swift & Co h409 Victoria
- Kemper Jayne F Mrs clk Burl Indus h1303 Grove
- Kempner Frank S (Evelyn E) traffic mgr Gladiola Bis-cuit h300 S Chapman
- Kempton Chas E jr (Cora Lea D) management asst Home Life Ins of NY h3700 Manor dr apt C
- Kenco Petroleum Marketers Inc Wm F Michael v pres 6304 Winston Salem rd
- " Terminal Inc Chas C Creasman mgr (whol gds)

Kendall see also Kennall

- KENDALL H WISEMAN, Editor Greensboro Daily News 200-04 N Davie, Tel BRoadway 3-8611, h2213 Pinecrest rd (SH), Tel BRoadway 2-3892**
- " Henry C (Anne H) v pres Geo C Brown & Co Inc h2217 Pinecroft rd
 - " Henry C jr studt r2217 Pinecroft rd

Southern Mapping & Engineering Co.

Phones

216 Commerce Pl.

BRoadway 3-4441
BRoadway 3-4442

KENDALL

- " Hugh H (Doris M) mach Burl Indus h1608 S Benbow rd
 - " Jas L (Byrd C) v pres Geo C Brown & Co Inc h109 W Avondale dr
 - " Peggy M tchr r2217 Pinecroft
 - " Ruby P (wid Commodore R) h410 N Cedar
 - " Sandra L studt r2217 Pinecroft rd
 - " Vasliti W Mrs smstrs Younts DeBoe Co r300 E Bragg
 - " Virginia M (wid Clyde) mgr Greensboro Agricultural Fair inc h2409 Berkley pl
 - " Willie J (Maxine B) wchmn Burl Indus h2202 Dinsmore
- Kendrick A Ray (Lila S) elev insp US Govt h2604 Sherwood
- " Alice R Mrs concession atndt Natl Theatre r203 Wiley
 - " Billy J (Frances D) roofer Kidd Roofing & Sheet Metal h215 S Spring apt 2
 - " Curtis M (H Faye) lab City Pks & Recreation Dept h3502 Church
 - " David A (Martha B) spare hd Cone Mills r RD 2 Browns Summit NC
 - " David J (Beulah L) mech City Dept Pub Wks h2935 Isaacs pl
 - " Geo C (Mildred S) spare hd Cone Mills r RD 1 Pelham NC
 - " Harold E tex wkr Cone Mills r RD 1 Pelham NC
 - " Harry B (Virginia M) collr State Dept Revenue h2702 Lilac rd
 - " Hewett O (Maxine S) swpr Cone Mills r4008 Yanceyville rd
 - " Horace D (Ruby T) constn Wray's Constn h2702 Oakland av
 - " Jas J (Alice R) driver Morgan Trucking Lines h203 Wiley
 - " Jas P emp Cone Mills r1318 Williams av
 - " Jas R (Lillian J) slshr Cone Mills h1226 Woodnell
 - " Lennis (Clara M) lab Chas D Roberts Co r RD 2 Gibsonville NC
 - " Lillie H Mrs wvr Cone Mills r4107 Sheridan rd
 - " Martha B Mrs btry flr Cone Mills r RD 2 Box 88
 - " Mary T slswn Ellis-Stone r604 Guilford av
 - " Melvin C (Doris S; Barton's Pharmacy) h3512 Normandy rd
 - " Nell R Mrs clk Sou Life Ins r316 Tate
 - " Odie E (Wilma W) driver S&W Mtr Lines r1005 Alamance rd
 - " Phyllis M chkr Big Bear Super Mkt r203 Muirs Chapel rd
 - " Raymond A (Shirley) mech Air Conditioning Corp h907 Silver av apt 4
 - " Robt D (Sarah L) wrpr Cone Mills r4109 Sheridan rd
 - " Shirley counterwn Mayfair Cafeteria r203 Wiley
 - " Thelma C Mrs wvr Cone Mills r1113 Phipps av
 - " Troy B (Lillian H) slshr Cone Mills r4107 Sheridan rd
 - " Vallie B Mrs btry flr Cone Mills r313 Melbourne rd
 - " Vernard D (Vallie B) beamer Cone Mills h1313 Melbourne rd
 - " Victor R r838 Bellevue
 - " Virginia A Mrs r3614 Flint
 - " Virginia M Mrs clk Jeff Life r2702 Lilac rd

GATE CITY ROOFING CO., INC.

ROOFING AND SHEET METAL WORK

"We Serve Those Who Demand The Best"

402 TIPTON PL. — TEL. 274-0166

P.O. BOX 366 — GREENSBORO, N.C.



HAM

COAL CO.

COAL

"Good As
The Best"

202

W. Lewis St.

Dial

Broadway

2-7474

YOUR CITY

D I R E C T O R Y

MIRRORS
THE
Commercial
Life
of your
CITY



Protect your Home and Business

ANDERSON PATROL, INC. AND DETECTIVE AGENCY

PRIVATE INVESTIGATIONS

Criminal - Civil - Industrial - Commercial - Licensed & Bonded

Graduate Of 3 Schools Conducted By The F.B.I.

600 STANLEY WILLIAMS RD. P.O. BOX 7005

26 Years Experience in Law Enforcement



DIAL 299-3715 and 299-3716

448

Southern Converting Co., Inc.

Scrap Iron and Metals Dealers
Buyers and Dismantlers - Industrial Scrap

5810 HIGH POINT RD. P.O. BOX 2199
OFFICE PHONE 299-4213
YARD PHONE 299-4101

KENDRICK

" Wm A (Mary G) mtccm City Parks & Recreation
Dept h1500 Rankin rd

" Wm K jr slsmn Spears Widrs Sup r1500 Rankin rd
Kendricks Ben F (Antonette T) steel wkr Watson &
Edmondson h1616 Glenwood av

" W E brkmn Sou Ry r408 Blandwood av
Kendrix Joanne Mrs emp P Lorillard Co h4609
Jackson rd

Kenerley see also Kenerly and Kennerly

" Ronald E (Patricia) opr Leon's Beauty Salon h509
Memphis

Kenerly Rachel B (wid Danl L) smstrs Belk's h108

" Sarah B Mrs tchr Central Jr Hi Sch h518 Willowbrook
dr

Kenilworth Apartments 503 Kenilworth

" Court Apartments 1309-11 Walker av

Kenion Jack A (Jocelyn N) clk Pilot Life Ins h1820

Walker av

" Paul A (Willie M) h118 E Fisher av

Kennedy A Colon (Kathleen C) asst mgr Greensboro

Diaper Serv r High Point NC

" Alice T (wid Joe) h804 Doris

" Annie Mrs r1121 Magnolia

" Betty L ofc sec Jack Smith Realty r Liberty NC

" Bill slsmn Black Cadillac-Oldsmobile h100½ Fisher

Park cir apt 2

" Bueaford J trainee Cone Mills r RD 3 High Point NC

" Carlton mech Sou Tractor-Power Mower r Trinity

NC

" Cath Mrs ofc sec Burl Indus h831 Castlewood dr

" Clarence L (Mary H) mech Harry D Kellett Inc

h3817 Overland hts

" Curtis R County Electrical Insp r McLeansville NC

" David mach opr L & E Packaging r RD 1 Asheboro

NC

" David L (Hazel) City Elec Insp r RD 1 McLeansville

NC

" Doris N ofc sec Burl Indus r701 Memphis

" Eleanor T Mrs reporter Gboro News r2419 Camden rd

rd

" Ernest L (Bessie) whsemn Bldrs Sup & Tile r Liberty

NC

" Fount S driver Ready Mix Concrete r RD 2 Box 134

Kernersville NC

" Fred M (Rex Oil Co) r Thomasville NC

" Freda L Mrs opr SBT&T h909 Circle dr

" Gary L emp Cone Mills r323 Lynbrook dr

" Gladys L clk Saslow's Inc r RD 3 High Point NC

" Grace D Mrs clk Employers Group of Ins Cos r1104

4th

" H W jr slsmn Black Cadillac-Oldsmobile r109½ Price

Henrietta maid r1816 Nelson

" Herbert W (Ruth E; Kennedy's Used Cars) h4404 High

Point rd

" Hettie C (wid Campbell E) h5331 Winston-Salem

rd

" J Richard (Doris N) bmo Western Electric h701 Mem-

phis

" Jas A r4101 Raleigh rd

" Jas R (Thelma L; Warren's Sinclair Service) r RD 5

Box 139

" Jas T (Johnsie M; Jenkins & Kennedy) h829 W Terrell

KENNEDY

" Janice D Mrs ofc sec Cone Mills r RD 1 McLeansville
NC

" Jimmy (Barbara M) driver McRall Taxi r206 E

McCulloch

" John W (Melva D) tchr WCUNC h2505 Fairway dr

" Kenneth R carp Kirkman & Koury r805 Watkins

" Lillian J Mrs tchr Bluford Sch r802 Ross av

" Mack E (Virginia C) driver Ryder Tank Line h3813

Overland Hts

" Marley D (Grace B) h1104 4th

" Martha Mrs maid r1607 Freeman Mill rd

" Mary E Mrs mach opr P Lorillard Co r323 Lynbrook

dr

" Mary H Mrs ofc sec Sou Life Ins r3817 Overland hts

" Mattie E (wid Wm) h745 Alonzo ct

" Maude J Mrs distr Laina Greer Cosmetics r2603

High Point rd

" Nina J studt r2004 Hamilton rd

" Peter bellmn O Henry Hotel h109 S Lyndon apt 2

" Raymond E (Iva C) driver Caro Quality Block h209

Wiley

" Rebecca maid r1816 Nelson

" Robt L ctr opr P Lorillard Co h1816 Nelson

" Shannon r609 Essex

" Solomon B (Maude J) distr Laina Greer Cosmetics

h2603 High Point rd

" Solomon B jr (Eleanor T) slsmn Brinkley & Holland

h2419 Camden rd

" Thelma Mrs opr Belk's Beauty Salon r RD 5 Box 139

" Thommy studt r1605 Tucker

" Vernon W (Nell W) div mgr Queen City Coach h2004

Hamilton rd

" Wadaron L (Lillian J) prof A&T Col h802 Ross av

" Wallace A jr (Harriet H) pres Friendship Terminal

Inc

" Walter J (June A) slsmn Peter Pan Foundation h813

W Bessemer av

" Washington (Lillie) emp NC Monroe h921 Curtis

" Wm M slsmn r1328½ Madison av

Kennedy's Used Cars (Herbert W Kennedy) 4410 High

Point rd

Kennerly see also Kenerly

" Jerry R (Joanne B) adj Travelers Ins h2519

Overbrook dr

" Robt G (Sue M) assoc John V Sutton Engineers h2809

Keeler rd

" Sue M ofc sec David Schenck r2809 Keeler rd

" Taylor appraiser FHA r High Point NC

" Virginia S Mrs ofc sec Schenck & Co r2809 Keeler

rd

" W Glenn (Vivian S) asst dept head Burl Indus h115 N

Holden rd

Kennece Charlie F (Dorothy C) tex wkr Cone Mills

h3808a Sunnycrest av

" Eula M Mrs icer Interstate Bakeries h835 Circle dr

" Grace O (wid R V) ofc mgr Trull Distributing r Rock

Lake pk

" Jas F (Ellen S) prnr Cone Mills h302 W Camel

" Jesse G (Jessie L) beamer Cone Mills h2410

Hubbard

" Woodrow G driver Blue Bird Taxi r2410 Hubbard

Kenney see also Kenny and Kinney

" Albert G (Laura S) pntr Cone Mills r1514 14th

" Amy Pauline head nurse Cone Hosp r1013 N Elm

apt B-3

" Aubrey L (Elma O) clk Holiday Inn h1217 Pamlico dr

" Elma O Mrs transcriber Am Ins Group r1217 Pamlico

dr

" Guy N (Martha R) eng Western Elec h2902

Martinsville rd

" Jerry B (Carolyn) chem opr Diamond State Distri-

butors Inc r1919 Spring Garden

" Laura S Mrs qlr Cone Mills r1514 14th

Service
Plus
Quality

WILLIAMS STEEL COMPANY, INC.

STRUCTURAL and MISCELLANEOUS STEEL FABRICATORS
PORTABLE WELDING SERVICE



Stanley-Williams Rd.

P.O. Box 3322

Tel. 299-0451



Over 25 Years Service

TRADERS CHEVROLET CO., INC.

SALES AND SERVICE

GENUINE CHEVROLET PARTS AND ACCESSORIES

215-217 E. MARKET ST.

TELS. BROADWAY 2-2146 — BROADWAY 2-2147

449

KENNEY

- " Mildred C Mrs ofc sec Weaver Realty h1801 Huntington rd
- " Patrick R (Nancy H; Pat Kenneys Sunoco Station) h1921 Mayfair av
- " Paulyne nurse 1013 N Elm apt B 3 h do
- " Stanley F mach Dixie Mach & Tool r209 N Elam av
- " Susie H Mrs h1006 Walker av apt 4
- " Kennington Vermil maid h27 Biltmore ct
- " Kennon Geo M (Madie C) slsmn Pepsi-Cola Bottling h1707 Marion
- " Geo M jr appr Trade Typesetters r1707 Marion
- " Jerry M (Lynn M) drftsman Bell Labys h2005 Carpenter
- " Madie C mach opr Blue Bell r1707 Marian
- " Kenney see also Kenney and Kinney
- " Alice D Mrs ofc sec Lowdermilk Realty r2019 Ashley dr
- " John A (Alice D) eng aide City Dept Pub Wks h2019 Ashley rd
- " Pat Sunoco Service (Patk R Kenney) 348 N Elm
- " Patk R (Pat Kenney Sunoco Service) h1224 Woodnell Kent Court Motel Wm H Mason mgr US Hwy 29 nr E Market
- " E Daryl (Mary E) prof Glfd Col h1201 Nathan Hunt rd
- " Henry C (Rosa W) emp Williams Steel Co h823 S Aycock
- " Jas H (Lonie H) routemtn Pet Dairy Products h2205 Woodberry dr
- " Has T meat ctr Triangle Super Mkt r1611 Midway
- " Joe W (Margia Q; Bernard Robinson & Co) h1702 Boyden
- " John S jr (Betty T) pres treas John W Trimble Inc h1216 Briarcliff rd
- " Laura J r1611 Midway
- " Marjorie L (wid Burton D) h1611 Midway
- " Mary W (wid Stanley) ofc sec Buri Indus h110 College pl
- " Nancy F Mrs tchr Kiser Jr HI Sch r228 E Avondale dr
- " Oma R (wid Reese B) baby sitter 408 W Bessemer av h do
- " Pearl D Mrs h682 Chestnut
- " Pearl L Mrs nurse Hughy Tile h220 Wharton
- " Reece B jr (Betty B) capt City Fire Dept r3441 Reidsville rd
- KENT ROBERT H (Nancy F), Mgr Greensboro War Memorial Auditorium & Coliseum, 1921 W Lee at Valley Park rd, Tel 292-1222, h228 E Avondale dr**
- " Verl H (wid Wm I) r1201 Nathan Hunt rd
- KENTUCKY CENTRAL LIFE & ACCIDENT INSURANCE CO, A G Robertson Mgr, Life, Health and Accident, Hospital and Group Insurance 409 Dixie Bldg 125-27 S Elm, Tel 275-2843**
- Kenyon see also Kinyoun
- " Van (Irene W) h108 1/2 Odell pl
- " Keyple Chas H (Ethel B) supvr Sou Ry h900 Hern av
- " Conrad K (Myrtle R) wvr J P Stevens & Co h2632 Randleman rd
- " Kepner Harold G (Hilda S) driver Fredrickson Mtr Exp h720 Shady Lawn dr
- " Kerans Columbia G (wid Jack) bkpr Oettinger Lbr h915 Bellevue
- " Kercher Chas E (Margt B) v-pres Industries of The Blind Inc h500 W Cornwallis dr
- " Kerley Arnold W (Martha E) br mgr The Toddle House h809 1/2 Percy
- " Jos E (Joyce S) supvr Smith-Courtney Co h1222 Woodnell
- " Martha E Mrs waitress Toddle House r809 1/2 Percy
- " Kerman Bertha L maid h807b Reid
- " Johnny (Leola W) plasterer h1821 Spencer
- " Ronald (Helen E) jan A&T Col h785 Carver dr

Term Plan Inc.

"IT'S EASY TO PAY THE TERM PLAN WAY"

257 N. GREENE ST.

DIAL 274-2463

Kern see also Kearns and Kerns

- KERN C J CONTRACTOR (C J Kern), John W Best Engineer-Estimator, General Contractor, Commercial, Industrial and Institutional 21 Beard Bldg 601 N Elm, Tel 272-2008 (See Page 59 Buyers' Guide)**
- KERN CLYDE J (Julia A; C J Kern Contractor), 21 Beard Bldg 601 N Elm, Tel 272-2008, h1315 N Elm, Tel 275-4888**
- " Richd C (Dorothy R) mgr Public Finance Co h2509 Woodview dr
- " Kerner Marguerite C Mrs h811 1/2 Rankin pl
- " Kernodie Anna S Mrs asmblr Western Elec r1335 Madison av
- " Arth R (Bessie) h706 Jordan ct
- " B Mack (Nina R; B Mack's Lunch) h1800 Rolling rd
- " Betty A tech Tannanbaun Vatz Wainer r1335 Madison
- " Daily R (Mazie S) supt Monroe Constn h602 Pine
- " Della Mae Mrs food serv WCUNC r4902 Friendly rd
- " Dorothy L Mrs teller NC Bank r2321 Fernwood dr
- " Everett R (Ruby B; Kernodie's Sunoco Service) r RD 1 McLeansville NC
- " Howard R (Carey C) printer Goodwin Ruling h1635 Freeman Mill ct
- " J Frank (Della M) investigator Western Elec h4902 Friendly rd
- " Jas W (Frankie C) fsmnr Cone Mills h1402 Mayfair av
- " Lena M (wid W E) h400 W Lee
- " Mazie S Mrs slswn Singer Sewing r602 Pine
- " Monroe G (Lacy B) carp G E Norwood h3900 Stanley dr
- " Orls A (Dorothy) br mgr Colonial Store h2321 Fernwood dr
- " Robt G (Madge C) driver Yellow Cab h660 S Spring
- " Roy S (Lucie) servmtn Container Corp of Am r RD 2 Elon College NC
- " Ryan driver S&W Mtr Lines r RD 1 Elon College NC
- " Wm P (Anna S) h1335 Madison av
- " Kernodie's Sunoco Service (Everett R Kernodie) gas sta 366 W Lee
- " Kernold Moses brick mason r610 Ross av
- Kerns see also Kearns and Kern
- " Clarienda E (wid Wm E) r5811 Williams dr (Glfd Col)
- " Howard tel servmtn Sears
- " Leonard (Betty J) mgr Dixie Overall Service h706 Lipscomb rd
- " Kernstine Annette B Mrs ofc sec North Carolina State Grange r500 S Elam av
- " Barney M (Annabelle D) formn Sears h3413 Summit av
- " Gene A driver Sears r3413 Summit av
- " Jonnie W emp Wysong & Miles r RD 1 Liberty NC
- " Van H rep Domestic Loans r Elam av
- Kerr see also Carr and Karr
- " Albert W (Eleanor F) h2702 Stratford dr
- " Aitor E (Mary C) sls mgr Sarah Coventry Co h1709 Madison av
- " Arthur L (Janet E) slsmn h3209 Harte pl
- " C D (Sallie S) atndt Braxton Shell Serv h1217 Magnolia apt 4
- " Dewey W Rev (Ruth R) h2206 Rheims dr
- " Douglas (Jane D) reporter Gboro Daily News h622 Mobile

LIVE BETTER ELECTRICALLY



YOU GET A Lot FOR A VERY Little!

My Services Are Many, My Wages Are Low, I'm Ready On the Instant At Your Command To Go.

DUKE POWER COMPANY



Real Estate

★

SALES

★

BUILDERS

★

APPRAISERS

KEY Realty Co

1020 E. WENDOVER AVE. 275-7242

DEPARTMENT STORE
203-211 South Elm Street
TELEPHONE (ALL STORES)
274-4661

Thalhimer-Ellis Stone

(SEE PAGE 70 BUYERS' GUIDE)

YOUNG WORLDS
Friendly Shopping Center
and
Summit Shopping Center

READ
AND USE

GREENSBORO
NEWS
AND
RECORD

WANT
ADS

PHONE
BROADWAY

3-8611

FOR
RESULTS!



DIXIE
SALES
COMPANY INC.

Automotive
Service
Delco
Batteries - Parts

BEAR
ALIGNMENT
SERVICE
SMALL
GASOLINE
MOTORS
SALES and
SERVICE

327-29
Bottleground
Ave.
TELS.
BRowdway 2-5773
and
BRowdway 3-6964



NORTH CAROLINA NATIONAL BANK

"Your Bank in Greensboro"
12 CONVENIENT OFFICES TO SERVE YOU
Main Office — Jefferson Standard Building — 101 North Elm Street



450

Electrical
Contractors
and Engineers

1421 Battleground Ave.
Phone 275-4544

KERR

- Eleanor P Mrs dental asst Dr Luther H Butler r2702 Stratford dr
- Jacqueline S Mrs typ A&T Col r2102 Finley
- Jas J (Agnes C) sls rep Gulf Oil h1905 Cone blvd
- Lane reporter Gboro Daily News h2808 Springwood dr
- Margt A r1009 Hill
- Margt G Mrs examiner US Int Rev Serv h1009 Hill
- Margt L Mrs catcher P Lorillard Co r1706 Freeman Mill rd
- Mary C Mrs div mgr Sarah Coventry Co r1709 Madison av
- Odessa M (wid Cephus) h203 Gilbert
- Paul D (Jane L) reporter Gboro News r622 Mobile
- Reid P (Nancy S) mgr Colonial Stores h2403 Emerald dr
- Retha F (wid Albert H) h1705 Gordon
- Sallie S Mrs programmer Jeff Life r1217 Magnolia apt 4
- Susan M ofc sec County Bd of Educ r3008 Alamance rd (Sedgefield)
- Wm L reporter Gboro News r2808 Springwood dr
- Kersey Algen P (Kathleen H) iron wkr Piedmont Steel Erecting h1013 Portland
- Clarence E r809 Reid
- David H (Nancy S) eng Burl Indus h2638 Walker av
- Edith A Mrs sew mach opr Blue Gem Mfg r3706 Heath
- Edw C (Lucille) ptrnr h1817 Brice
- Eug h323 Gillespie
- Frank P field rep Social Security Admn r RD 4 High Point NC
- Harry hlpr Commercial Elec r1013 Portland
- Jas L (Priscilla D) waiter S&W Cafeteria h202 Brooks ct
- Kathleen H Mrs clk Home Drug Store r1013 Portland
- Lawrence E (Pauline W) pres-treas K&M Tire Inc h306 N Elam av
- N Ann ofc sec Westinghouse Elec r2106 Wright av
- Mary L Mrs r323 Gillespie
- O Juanita maid Burl Indus h809 Reid
- Paul A (Betty G) city firefighter h4103 Dogwood dr
- Pauline W Mrs v pres sec K&M Tire Inc r306 N Elam av
- Richd T lab r809 Reid
- S Paul (Althea M) projectionist Caro Theatre h2106 Wright av
- T Harry (Ethel H; Piedmont Steel Erecting) h1901 Freeman Mill rd
- Toney D USAF r1901 Freeman Mill rd
- Warren H (Edith A) routemn Dixie Overall Serv h3706 Heath
- Wilson F (Margt E) hlpr Williams Steel h2020 Kersey

MONTALDO'S

LADIES' READY-TO-WEAR, MILLINERY, LINGERIE, FURS, ACCESSORIES
COSMETICS AND SHOES
COLONY SHOP AND SPORTS WEAR—SECOND FLOOR
200 N. ELM at GASTON TEL. 275-1633
(See Page 46 Buyers' Guide)

- Kesler see also Kessler
- Florence R Mrs cook Central Nursery Sch r824 Logan
- Jas P studt r705 Twyckenham dr
- B Eug lab P Lorillard Co r232 Regan
- Robt C (Ruth A) phys 1018 N Elm h705 Twyckenham dr
- Robt C jr (Elaine L) slsmn American Optical h2305 Emerywood rd
- Wm T studt r705 Twyckenham dr
- Willie A (Florence R) messenger N C Natl Bank h824 Logan
- Kessler see also Kessler
- Robt E emp P Lorillard Co h1103 Willow rd
- Kesslrb Robt F (Louise F) supvr Central Mtr Lines h3800 Immanuel rd
- Kester Jack B (Betty N) exec sec Piedmont Associated Industries Inc h2602 Hill-N-Dale dr
- Ketcham see also Ketchum
- John J (Bessie E) shipping clk North State Pyrophyllite h712 Englewood
- Ketchum Jane M Mrs typ Smith Clanton & Co r RD 1 Jamestown NC
- Ketchum Fredk L (Claire S) asst store mgr ABC Bd r1205 W Northwood
- Ketison Lawrence L (Mallie) agt Am Natl Ins r High Point NC
- Ketner Conley L formn W H Sullivan Co r Winston Salem NC

Key see also Kee

- Augustus formn Lewis Contracting r1031 S Ashe
- Barbara J Mrs (Barbara's Restaurant) r3512 Reidsville rd (RD 5)
- Betty Mrs teller Gate City Sav & Loan Assn r3005 Orange
- Brenda Gail counter wn Mayfair Cafeteria r1400 Randolph av
- Bruce N (Bernice) mgr Western Auto Associate Store h1409 New Garden
- Carolyn E ofc sec Pilot Life Ins r2814 Springwood dr
- Chas L slsmn Loman-Garrett Sup r Robbins NC
- Clarence T (Dorothy E) slsmn h2814 Springwood dr
- Claude S jr parts mgr Berry's Inc r2626 Yanceyville rd
- Clayton V (Mary B) mach opr Genl Metals h2318 Kersey
- Clyde E (Phoebe M; College Shell Service) h1103 Neal
- Conrad R (Mozelle B) mech Key's Block Repair r McConnell rd
- Donald R (Noreen C) asst mgr GAC Finance h1504 19th
- Edw F (Sarah K) h1207a Hill
- Faith O Mrs choir dir Saint Paul Meth Ch r1729 E Cone blvd
- Frances H Mrs sec-treas Key Oil Co r RD 10 Box 982
- Geo A (Ira W) slsmn Standard Coffee h521 Pine
- Glenn L (Marie B) supvr Caro By-Products h1400 Randolph av
- Graham A (Faye B) tex wkr Burl Indus h2212 O'Brien
- H Leonard (Beulah J; Key's Block Repair Co) h3475 Sunnycrest av
- Herman R (Ettie S) mech Key's Block Repr h rear 801 Willard
- J C (Marie) slsmn Hodgkin & Flint Oil h6111 Sunset
- J Irwin (Frances H; Key Kenoco Service Station) r RD 10 Box 982
- Jack C (Mary H) dfr Cone Mills h1208 Westside dr
- Joel T Rev (Faith O) pastor St Paul Meth Ch h1729 E Cone blvd
- John H (Sally C) cabtmkr Monsee & Wrenn Lbr h3503 Sunnycrest av

LAMBETH CONSTRUCTION CO.

GRADING — WATER LINE — SEWER PIPE — DRAINAGE — CONTRACTORS

EQUIPPED WITH 2-WAY RADIO
FOR BETTER SERVICE



1071 RETREAT ST.

DIAL 272-5205 OR 273-0838

DOWNTOWN STORE
ELM AT MARKET
BROADWAY 5-0461

BELK'S

SUBURBAN STORE
FRIENDLY SHOPPING CENTER
292-0960

451

KEY

- " Kenneth R (Nellie J; K & W Cabinet Shop) h721 Willard
- " Kenoco Service Station (J Irwin Key) 2316 Asheboro
- " L David (Beverly C) formn Ham Fixtures h3501 Sunnycrest av
- " Lucy Mrs h3402 Alton
- " Management Co Inc W Griswold Smith pres real est 1020 E Wendover av R147
- " Marie F Mrs sec Thos V Osborne r6111 Sunset rd (Glfd Col)
- " Mary B Mrs clk Cone Hosp r2318 Kersey
- " Noreen C Mrs ofc sec Jeff Life r1504 19th
- " Oh Co J Irwin Key pres Mrs Frances H Key sec & treas 2316 Asheboro
- " Polly A Mrs clk J P Stevens & Co r Guilford College NC
- " Raleigh M wldr Caro Blower r RD 4

KEY REALTY CO

ROGER P KAVANAGH JR
PRESIDENT
GLENN H DAVIS JR, VICE-PRESIDENT
GENERAL MANAGER
REALTORS
SALES, RENTALS, APPRAISALS
1020 E WENDOVER av
TELEPHONE 275-7242
(See Page 149 Buyers' Guide)

- " Roy S jr (Betty M) asst credit mgr Strong Tire Serv h3005 Orange
- " Sales Co Roger P Kavanagh jr pres real est 1020 E Wendover av R118
- " Solomon L (Flossie T) dfr Cone Mills h1415 Bogart
- " W Cecil (Muriel M) driver Thurston Mtr Lines h1319 E Cone blvd
- " Key's Block Repair Co (H Leonard Key) auto repr 3501 1/2 Sunnycrest av
- Keys see also Keys
- " Byron S (Jacqueline) whse mgr Lumber Industries r High Point NC
- " John J sls mgr Cone Mills r5529 Wayne rd
- " Margt W Mrs tchr Lindley Sch r2109 Cleburne

KEYES WM J (Evelyn G)

MANAGER
SECURITY LIFE & TRUST CO
LIFE INSURANCE, PENSION TRUST PLANS
and
MORTGAGE LOANS
901-02 GUILFORD BLDG
301-303 S ELM
TELEPHONE
Broadway 2-0553
h1122 VIRGINIA
TELEPHONE Broadway 2-8589

- " Wm J jr (Margt W) spl repr Shelby Mut Ins h2109 Cleburne
- Keys Alvernia W (wid Eug) r707 Asheboro
- " Wm B (June) supvr Jeff Life r Wagonwheel dr
- Keyser Donald L (Lucy M) formn Safety Elec Serv h204 Edney Ridge rd
- " Teddy H stuidt r204 Edney Ridge rd
- Keziah Grace M Mrs tchr WCUNC r628 Scott av
- " Jasper T (Grace M) supvr Pilot Life Ins h628 Scott av
- KEZIAH ROBERT K, Pres Keziah Used Cars Inc, 419 Summit av, Tel 272-0752, h609 Percy**
- KEZIAH USED CARS INC, Robert K Keziah Pres, Good Used Cars 419 Summit av, Tel 272-0752 (See Page 17 Buyers' Guide)**

GARDNER PLUMBING CO.



P.O. BOX 438 OAK RIDGE, N.C.

TEL. 643-4206

KEZIAH

- " Used Cars Inc Robt K Keziah pres Vestal E Pope v-pres Mrs Betty P Jones sec-treas 609 Percy Kidd Betty J Mrs ofc sec FHA r2815 Alcott rd
- " Buford W (Minnie) optom 110 S Benbow rd 420 N Dudley
- " F Grady (Betty J) pres Kidd Roofing & Sheet Metal Co Inc h2815 Alcott rd
- " Geo R (Lula L) mech Kidd Roofing & Sheet Metal h630 Ashland dr
- " Henry L jr (Sharon E) clk DeSoto Chem Coatings r Colfax NC
- " Isaac J (Myrtle J) h1305 Vine (Prox)
- " John E r3520 Freeman Mill rd
- " John K (Mary A) mfrs agt 1201 Briarcliff rd h do
- " K Richd (Marie C) drftsmn designer h1004 Honey-suckle dr
- " Leslie M appr Hughey Tile r Staley NC
- " Luella tchr Genl Greene Sch h4231 Princeton av
- " Lula L Mrs sec-treas Kidd Roofing & Sheet Metal Co Inc r630 Ashland dr
- " Marie C Mrs teller N C Natl Bank r1405 North Elam av
- " Minnie L Mrs nurse Dr Walter J Hughes jr r420 N Dudley
- " Myrtle J Mrs fnshr Cone Mills r1305 Vine (Prox)
- " Olen M (AnnieL) slsmn Gboro Awning h5427 E Lake dr
- " Roofing & Sheet Metal Co Inc F Grady Kidd pres Mrs Lula Kidd sec-treas 2111 Church
- " Warren H (Effie B) h711 Chestnut
- " Wm J jr (Olen M) stage mgr City Parks & Recreation Dept h1700 Trogdon
- Kiger Albert C (Mildred W) clk Esso r Rural Hall NC
- " Edgar J (Lessie) clk Esso r Rural Hall NC
- " Geo R (Elma Kay) slsmn Guilford Dairy Co-op Assn r RD 4 Box 333
- " Kay P Mrs ofc sec J P Stevens & Co r RD 4 Box 333
- Truman branch mgr Cooper D Cass Co r Winston Salem NC
- " Wm A (Berta F) h1211 16th
- " Wm P (Kathryn G) clk Western Elec h2702 Summit av
- Kiker Clyde W (Valley Park Grocery) r704 Summit av Kilby J D stuidt r722 1/2 W Lee
- " Roosevelt clk Sou Bakeries h722 1/2 W Lee
- Kilfoil Erma L Mrs chkr Frye & Webster Cleaners & Lndry r110 1/2 W Lewis
- " Jack R (Vivian M) electn Moore Elec h3334 Spring
- " Lawrence A clk Carolina Hotel h429 Bellemeade ap. 2
- " Loto L Mrs r2705 Liberty rd
- " Sanna L opr Gertrude Beauty Shop r3334 Spring

NORTH CAROLINA
SCHOOL OF DANCE

DIRECTOR: WADE M. HALL
FOR INFORMATION VISIT OR PHONE
N. C. SCHOOL OF DANCE
218 S. GREENE ST. Free Pick Up and Delivery Service (SEE PAGE 68 BUYERS' GUIDE) TEL. 275-4281



Starmount Company



3900

STARMOUNT

DR.

Phone
 CYPRESS

9-2800



Developers
 of

STARMOUNT
 FOREST

HAMILTON
 LAKES

HAMILTON
 FOREST

FRIENDLY
 ACRES

GREEN
 VALLEY

GUILFORD
 HILLS

GARDEN
 HOMES

"Better Living"
 in Starmount
 Properties"



PIEDMONT NATURAL GAS CO., INC.

- ☆ COOKING
- ☆ WATER HEATING
- Office 438 W. Market

"LET GAS DO YOUR 5 MAJOR JOBS"

- ☆ AIR CONDITIONING

- ☆ REFRIGERATION
- ☆ HEATING

Plant and Service Dept. 1029 Winston (ORD)

TEL. 275-3352
 TEL. 273-2821



**BOREN
BRICK
FOR EVERY
NEED**

• • • • •

**WIDE
VARIETY
OF SIZES
and
COLORS**

• • • • •

**SOLITE
BLOCKS**

Manufactured
By

BOREN

**Clay
Products
Co.**

**TELEPHONE
674-2255**

Plant and
Office
Pleasant
Garden, N.C.

IF IT'S



YOU NEED

**SEE
DEAL
PRINTING
CO., INC.**

John L. Yow, Sr.
Mgr.

**DIAL
273-3152**

616-618
S. Elm St.



HARRY D. KELLETT, Inc.

AUTHORIZED DEALERS

**Dodge — Dart — Lancer Automobiles
DODGE JOB-RATED TRUCKS**

449 W. Market St.

Phone 275-9541



452

Southern Life
INSURANCE COMPANY

Established 1927

Home Office:
330 S. Greene St.
Dial 275-9681

General Agent
225 N. Greene
Dial 275-8593

Kilgo Rosetta A (wid Sam E) maid Town Hse Motel h106 East
" Wilma E Mrs r1528 Gorrell
Kilgore Edw slsmn Am Shell Homes r Thomasville NC
Kilkelly Thos F (Grace F) dentist 125 S Elm R303 h4604 Starmount dr
Killebrew Chas L (Lady H) h1214 Battleground av
Killian Carol L Mrs tchr Page Sch r513 University dr apt C
" Robt (Carol L) clk Pilot Life Ins h513 University dr apt C
Killingr Bobbie G Mrs dental asst Dr James B Howell r2524 Timber la
" Jas E (Bobbie G) eng IBM h2524 Timber la
Killman Edw sls Ellis Stone r1104 Magnolia
Kilpatrick John T (Kath H) v-pres Southern Webbing Mills Inc h2323 Lawdale dr
Kimball see also Kimble
" J Harry jr (Morene G) mgr Southeast Terminal h1401 Clermont
" Jerry B clk G D Reddick inc r Burlington NC
" Morene G Mrs ofc sec Masonic & Eastern Star Home r1401 Clermont
Kimber Alex jr (Mabel D) mixer Cone Mills r RD 7 Box 239
" Jessie E Mrs jan WFMY TV r1700 Water
" John (Mollie D) prsr Favorite Clns h318 E Bragg
" Phillip F (Jessie E) sizer Cone Mills h1700 Water
" Phillip F jr spare hdr Cone Mills r1700 Water
" Susie M Mrs br mgr Wades Dry Cleaning h208 Huffman
Kimble see also Kimball
" J Thos (Nellie A) h517 Marsh
" Myrna B Mrs ofc sec P Lorillard Co h308 N Tremont dr
" Nancy C Mrs activity dir Piedmont Lanes r RD 1 Kimbro Agnes L personnel Woolworth's r4306 Cornell av
" C Irvin (Nancy B) chem Dow Corning h2226 Oak Hill dr
" Flossie K (wid Ira S) r1518 Glenwood av
" Joseph P clk John Robbins Mtr r Burlington NC
" Roy D (Betty S) electn Talley Electrical h3011 Sourwood rd
" Sam J r1001 Surry dr
" Shirley T Mrs mach opr Blue Bell r2004 Textile dr
" Spencer T (Agnes L) clk City Dept Pub Wks h4306 Cornell av
" T Y (Gate City Sea Food) r RD 4
" Vance H (Shirley T) mech Charlie Houser's Garage h2004 Textile dr
" Wm R clk Gboro Lndry & Clns r2417 Camden rd
Kimbrough Kay Mrs (Home Realty) h1500 W Market

HENNIS

FREIGHT LINES, INC.

Servant of Industry

2820 E. Bessemer Ave.
(ORD)
Dial 275-1627

Winston Salem
Tel. Park 4-9211

Friendly Shopping Center

635 Friendly Center Rd.
Mon. Thru Sat. 9:00 a.m. to 10 p.m.
Sun. 1:00 p.m. to 8:00 p.m.
Dial 292-1301



Northeast Shopping Center

1002 Summit Av. at Bessemer Av.
Mon. Thru Sat. 9:00 a.m. to 10:00 p.m.
Sun. 1:00 p.m. to 8:00 p.m.
Dial 275-7644

Kimel see also Kimes
" Joe R whsemn Overnite Trans r RD 3 Liberty NC
" W Roland v-pres Wysong & Miles Co and Wysong & Miles Foundry Inc h103 W Avondale
Kimel see also Kimmel
" Albert B (Dorothy A) installer SBT&T h1205 N Elam av
" Albert B III clk A&P r1205 N Elam
" Doris E supvr County Bd of Educ h215 Westover ter
" Dorothy N Mrs emp City Police r1205 N Elam av
" R Eug (Jane K) eng aide City Dept Pub Wks h549 Overlook
" Roland E USNG r1205 N Elam av
Kimes see also Kimel
" Arth Lee emp Oettinger Lbr r RD 2 Box 144 Snow Camp NC
" C Douglas eng aide State Hwy Comn r RD 1 Franklinville NC
" John G (Louise G) city police h3208 Bernard
" Louis (Mae S; Hall-Kimes Jewelry Co) h105 N Ridgeway dr
" Mae S Mrs tchr Gillespie Pk Jr Hi Sch r105 Ridgeway dr
Kimmel see also Kimel
" Jane V tchr Ragsdale Hi Sch r2426 Camden rd
" Nellie (wid Herbert) h2426 Camden rd
Kimrey see also Kimery
" Bascom H (Annie L) slsmn h1109 McCormick
" Clarence A r1204 Park av
" Frances S Mrs nurse Dr Carroll C Lupton r1102 Monticello
" Harold D (Frances) collr State Dept of Rev h1102 Monticello
" Jack W USN r913 Glenwood av
" Lena S (wid Leslie) clk Cone Mills r2507 Spruce
" Nancy R (wid Dillard H) h1004 Dillard
" Vernon R (Eliz A) slsmn Wrights Clo Store h102 Forestdale dr
" Virginia D h1204 Park av
" Willard H (Reuche) County Agrl Agr r RD 1 Jamestown NC
Kinsey Harold R (Lula) asst dispr J P Stevens & Co r RD 3 (Gld Col)
Kinard Audrey S Mrs (Audrey's Dance Studio) r2605 Overbrook dr
" Edw R jr (Audrey S) sec-mgr Edmonds Friendly Road Drug Inc h2605 Overbrook dr
" Ernest (Addie B) roofer Dixie Roofing h507 N Beech
" Lee W jr (Anne M) announcer WFMY-TV h2530 Timber la
Kincade Margie S cook S&W Cafeteria h2231 Asheboro
Kincaid Bobby J (Rebecca L) pharm Walgreen's h1204 Madison av
" Geo E (Hester G) installer SBT&T h1606 E Cone blvd
" Geraldine M Mrs ofc sec USA Ordnance Dist h1309 Echo
" Howard W (Eliz) supt Kirkman & Koury r RD 1 Guilford College NC
" Jimmy D (Judith N) acct A M Pullen & Co h3538 Cherry la
" John E (Delphine H) laby tech DeSoto Chem Coatings r Kernersville NC
" Mildred P Mrs h705 Gillies ct
" Raymond D (Mallie T) waste control Cone Mills h1233 Fairview
" Rebecca L Mrs (Hansel & Gretel Day Nursery) r1204 Madison av
" Walter F (Nettie H) guard Anderson Patrol h3608 High Point rd
" Yvonne r1309 Echo
Kincaide F Geo (Rachel A) acct Lindsay Squires & Everett h3104 Goodall dr
Kinchin Alma F (wid Charley) r828 N Elm apt E 3

TALLEY ELECTRIC CO., Inc.

COMMERCIAL

ELECTRIC CONTRACTORS

RESIDENTIAL

"Electric Heating and Air Conditioning Specialists"
(SEE PAGE 79 BUYERS' GUIDE)

1109 Battleground Ave.

Phone 274-1531

453

Kindley Betty B Mrs retoucher Flynt Studios h846 W Bessemer av
" Clyde W (Lucille M; Kindley's Used Office Furniture Co) h420 N Edgeworth apt 1 & 2
" Clyde W jr (Kindley's Used Office Furniture Co) r S Park dr
Kindley's Used Office Furniture Co (Clyde W and Clyde W Kindley jr) 511 S Elm
Kine David M (Clydene D) staff mgr Liberty Life Ins h2200 Columbus ct
" Katie r603 Northridge
Kinett Norman emp Greenwood Serv Sta r2714 Forbes rd
King A Donald (JoAnn B) atndt King's Texaco Service h210 Lindley rd (Glfd Col)
" Abe N (Gertrude D) h709 S Chapman
" Albert M (Irene V) condr Sou Ry h6013 Cox av (Glfd Col)
" Alvis A (Helen C) h4103 Adamson dr
" Amanda Mrs r1408 Clermont
" Anne H (wid John W) h340 Church
" Annie Mrs smstrs Thrifty Sewing Shoppe r1209½ Spring Garden
" Annie A (wid A Russell) h3216 Summit av
" Barbara A Mrs ofc sec Ryder Tank Lines r Burlington NC
" Barbara A tchr Washington Sch r2110 McConnell rd
" Bernard J (Melva) constn wkr h725 Cole
" Bonnie R Mrs clk Cone Mills r RD 2 Summerfield NC
" Boyd r2313 Spring Garden
" Buford E (Mildred C) constn wkr Harrison & Wright h1801 Haleycon
" Building 1219-21 Magnolia and 209½ W Market
" C Edwin acct Burl Indus r703 N Elam av
" Carl driver Guilford Eldrs Sup r503 O'Henry blvd
" Carl E (Ethel B) h2412 Vine
" Carl R (Martha M) asst mgr Home Credit h707 Savannah
" Cassie lab Lowdermilk constn r810 E Bragg
" Cecil C (Glady's M) cook Mayfair Cafeteria h763 Percy
" Chas E (Mary J) acct Burl Indus h703 N Elam av
" Chas G studd r1717 Dublin dr
" Chas M agt Craft Ins Agency r6011 Cox av (Glfd Col)
" Chas N (Sharon)mchc Jones Garage r RD 8 Box 550
" Chas R hlpr R W McCollum Co r Reidsville NC
" Chas R (Mary L) kntr Gboro Hos r Kernersville NC
" Chas S (Delores Z) agt United Airlines h806 N Eugene
" Christine A Mrs maid h607 S Booker
" Claude K (Marguerite E) asst dept mgr J P Stevens & Co 2700 Stratford dr

KING COTTON BEAUTY SALON (Mrs Helen Harley Hook), Mrs G P Stone Jr, Mrs Rebecca Winberry and Mrs Nola H Cowan Operators, Quality Work by Skilled Operators 115 S Davie, Tel BRoadway 2-6808

KING COTTON HOTEL

HAYWOOD DUME, LESSEE
S ROGERS RUDD, RESIDENT MANAGER
COMPLETELY AIR CONDITIONED
101-107 S DAVIE
cor E MARKET
TELEPHONE BRoadway 2-8181

" Cotton Hotel Barber Shop Wade C York mgr bsmt 105 S Davie
" Cotton Hotel Snack Bar S Rogers Rudd mgr restr 105 S Davie
" Curtis H tchr Aycocok Jr Hi Sch r210 E Hendrix
" Cyrus E (Macie W) mtce eng Notre Dame High Sch h737 Park av

Schiffman's

LEADING JEWELERS SINCE 1893
The CAROLINAS' Finest Jewelry and Gift Store

225 S. ELM

TELS. 272-5146, 273-0401 and 273-2027

KING

" D Maxton (Joanne S) acct Dixie Belle Textiles h1112a Willowbrook dr
" David constn wkr r1003 Dick
" David (Julia M) lab City Water & Sewer Dept h610 Watson
" David C (Rachel) servicemn Container Corp of Am r RD 2 Elon College NC
" David Lodge No 86 Clarence Garriss Worshipful Master mason 901½ Julian
" David R jr (Carolyn S) meter tech Duke Pwr h2205 Springhill rd
" Dora Mrs h303a Gant
" Dora B Mrs h634 Asheboro
" Dora M Mrs slswn Meyer's r1104 Magnolia apt 2
" Dorothy R slswn Myers h3501 High Point rd
" Dwaine tel serv mn Sears
" E Louise tel opr Cone Hosp h1315 N Elm apt 3
" Edw whsemn ABC Bd r711 Hudson
" Edw J (Ida M) eng Western Elec h4000 Eastwood rd
" Effie J Mrs maid h711 Hudson
" Elijah G (Mary N) atndt Allright Greensboro Co r1608 N O'Henry blvd
" Ella F (wid Chas) r2959 Isaac's pl
" Ellen wrapper Ellis Store r RD 9 Box 63
" Elwood C jr drftsman Caro Steel r737 Park av
" Emmett G (Mae H) h1215 Bellevue
" Ethel B Mrs emp Cone Mills r2412 Vine (WO)
" Everette W (Nellie E) h2320 N Elm
" Floyd H hystpr opr Am Agrl Chem r RD 2 Box 273 Elon College NC
" Frances waitress Howard Johns on's Restr
" Frank R r3216 Summit av
" Fredda sls Woolworth's r407 Florence
" G L mech Fruelhaft Trailer r RD 1 Summerfield NC
" Geo (Louise R) pres King-Zane Motors Inc h1401 Hobbs rd
" Geo D r1003 Dick
" Geo L (Zealous E) emp Gboro Weaving h1104 Vance
" Geo T (Maude M) mfrs agt 6214 Robbins rd (Glfd Col) h do
" Georgia R (wid Guy) slswn Ruth's Shop h1717 Dublin dr
" Gladys O slswn Meyer's r2412 Vine
" Glenard V (Annie C) whsemn New Dixie Lines h1209½ Spring Garden
" Gloria ofc sec G R Kinney Corp r High Point NC
" Harman D (Maggie R) atndt Patterson Street Gulp r605 Granite
" Harvey L (Fleta M) dept mgr Colonial Stores h707 Devon dr

RUFFIN and Sanders

REALTY & CONSTRUCTION CO., INC.

real estate



(See Pages 62 and 155 Buyers' Guide)

2221 E. MARKET ST.

DIAL 274-8759

NIGHT TELS. 274-3166, 274-2167 AND HIGH POINT, N. C., 889-1193

COBLE SPORTING GOODS CO., INC.



Wholesale and Retail
Athletic Goods
Sport Trophies
Airplane Model Supplies



119 N. Greene

DIAL
272-0912

STEVENS INSURANCE

Inc.

Insurance
Surety Bonds
Real Estate
Rentals
FIRE

YOUR Independent AGENT
serves you first

AUTOMOBILE INSURANCE

• • •

Telephone

272-4584

1801

PEMBROKE

RD.

KIRK'S SINEATH MOTOR CO.

AUTO REPAIRS • WRECKER SERVICE • BEAR ALIGNMENT

419 BATTLEGROUND AVE.

24 HOUR SERVICE

TEL. BROADWAY 2-3456

MOORE REALTY and Mortgage Co.

A. K. Moore
A. K. Moore, Jr.

REALTORS

Sales
Rentals
Property
Management

Mortgage
Loans
Insurance

BUILDERS

314
N. Greene
Telephone
275-4541

VAMP'S SERVICE STATION

"SERVING THE COMMUNITY WITH THE CUSTOMER IN MIND"

417 ASHEBORO

(SEE PAGE 168 BUYERS' GUIDE)

106
N. Elm St.

Greensboro, N. C.

Younts-DeBoe Co.

WHERE QUALITY IS HIGHER THAN PRICE

Men's Clothing, Furnishings, Shoes, Hats
Ladies' Tailored Sportswear

Phone
273-3443

(Young Men's and Boys' Dept. 2d Floor)
273-3445

454

Pegram-West, Inc.

Architectural Woodwork — Building Materials

405 E. MEADOWVIEW RD.

(SOUTH ELM STREET AT TOBACCO WAREHOUSE)

TELS. 273-6958, 273-6959 and 273-6950

KING

- " Haskey J (Marie H) leather wkr Ellison Co h206 Hertford
- " Hayward B r302 O'Connor
- " Helen Mrs asst to dietitian Gboro College r do
- " Helen W Mrs btry flr Cone Mills r RD 5 Box 516
- " Henry C (Dora M) mech Chandler Tire h1104 Magnolia apt 2
- " Herman D atndt Patterson Street Gulf Serv r605 Granite
- " Holton H wtchmn City Bldg & Mtce r Brightwood School rd
- " Howard carpet mech Guilford Galleries r338 Church
- " Howard B (Victoria A)jan Sedgefield Country Club h920 Dunbar
- " Huger S (Mary L) pres Richardson Corp h701 Sunset dr
- " Huger S jr studt r701 Sunset dr
- KING-HUNTER INC, Robert N Hunter Pres, Walter W King Jr, V-Pres-Treas, General Contractors 1421 Westover ter, Tel 274-3231**
- " Hutchens H exp hndlr REA Exp r306 Law
- " Irene L Mrs maid Gboro College h1003 Dick
- " J A & Co Inc James A King pres James A King jr v-pres Mrs Mildred S King sec Chas G McGee treas scales 2620 High Point rd
- " J Allen (Eliz M) sec Oakwood Trailer Sales Corp h1323 W Wendover av
- " J Mack (Eva G) treas Motor Bearings & Parts Co of Greensboro Inc h2303 Briarwood dr
- " J Ross (Carrie L) swpr Cone Mills r1912 Brightwood School rd
- " J Tom (Nancy W) credit mgr American Discount h2610 Fairfield av
- " Jack (Sarah) driver Pet Dairy Products h1223 Onslow dr
- " Jack Plastering Co (Jack S King) contrs 202 1/2 W Market R7
- " Jack S (Helen R; Jack King Plastering Co) h5926 Friendly rd (Glf Col)
- " Jas (Mary M) v-pres Burlington Industries Inc h202 Kimberly dr
- " Jas jr USMC r202 Kimberly dr
- " Jas A h302 O'Connor
- " Jas A (Beulah H) cleaner Glenwood Clns r RD 1 Box 860
- " Jas A (Mildred S) pres J A King & Co Inc h119 W Avondale
- " Jas A jr (Joan H) v-pres J A King & Co h517 Muirs Chapel rd
- " Jas D pressman Coleman Envelope & Printing r1704 Gatewood av
- " Jas H (Marion J; James H King Plastering Co) h716 Lipscomb rd
- " Jas H tex wkr Cone Mills r RD 5 Box 484
- " Jas L (Lucy J) emp Wysong & Miles h1114 Logan
- " Jas M (Belle G) driver Central Mtr Lines h1408 Clermont
- " Jas M real est 1811 W Market h do
- " Jas M jr (Jane W) genl contr 119 N Elm R201 h1206 Hill
- " Jas R tchr Proximity Sch r205 S Edgeworth
- " Jas T cln Gboro Mfg r1003 Dick

KING

- " Jas T tchr Lincoln Jr Hi r1411 Pichard
- " Jas W (Dorothy Ann) whsemn South Atlantic Bonded Whse r1516 McConnell rd
- " Janet S Mrs r2010 Wright av
- " Jerry clk Cummins Diesel Sls r RD 1 Box 860
- " Jess S (Bessie G) carp h2313 Spring Garden
- " Jetton (Mary H) pres King-McIver Co Inc h501 Kimberly dr
- " Joanne (wid Max) ofc sec Jordan Wright Henson & Nichols r1112a Willowbrook dr
- " John studt r1003 Dick
- " John Allen (Hellen R) serv lane S & W Mtr Lines r RD 1 Box 83 Jamestown NC
- " John B slsman Thompson Dental r6214 Robbins rd (Glf Col)
- " John C jr lab Sou Ry h3412 Jonah ter
- " John H clk Edmonds Summit Center Drug Store r705 Elwell av
- " John P (Fay E) mach Newman Mach h705 Elwell av
- " John T (Nancy W) credit mgr Am Discount h1018 Hill
- " Joseph ydmn WCUNC r1003 Dick
- " Joseph B emp Caro Steel r806 Hertford
- " Joseph J h434 Prescott
- " Joshua driver McRae Taxi r Salem
- " Joyce O Mrs tchr Bessemer High Sch r3102 Bernard
- " Juanita B Mrs tchr Moore Sch r1411 Pichard
- " Juanita M Mrs cash Kroger's h243 N Edgeworth apt 2
- " Julia presser Lane's Lndry r610 Watson
- " Kate M (wid Wm M) h1418 W Lake dr
- " Kathleen B (wid Kelly K) h400 Victoria
- " Kempie C clk Retail Credit r Reidsville NC
- " Korn Stamp Co Mrs Nancy C Dooley mgr premium store 405 N Eugene
- " Larry E (Joyce O) drftsmn McMinn Norfleet & Wicker & Vick Chem h3102 Bernard
- " Laura M Mrs aide Cone Hosp r912 Church
- " Laurinda Z studt r701 Sunset dr
- " Lela M Mrs cash Ellis Stone h2813 Robin Hood dr
- " Lewis R (Hazel C) mach Wysong & Miles h1108 Bellevue
- " Lewis R jr USAF r1108 Bellevue
- " Louise O'H clk Liberty Mut Ins r RD 6 Reidsville NC
- " Louise R Mrs sec-treas King-Zane Motors Inc r1401 Hobbs rd
- " Lucy J ironer Lane's Lndry r1114 Logan
- " Lucy V (wid Edw W) h6011 Cox av (Glf Col)
- " Mabel S Mrs h5717 N Lake dr
- " Maggie (wid C B) hsekrp O'Henry Hotel r614 N Elm
- " Maggie R Mrs meat grinder Chandlers Whol Barbecue r605 Granite
- " Mahlon H (Mary G) real est 405 Westover ter h do
- " Marguerite F Mrs sec Robert E Cunningham r2701 Stratford dr
- " Marie H bundler Blue Bell r806 Hertford
- " Martha H Mrs bkpr NC Natl Bank r RD 10 Box 715
- " Marvin G (Geraldine D) electrn Airport Elec r1573 Meadowood rd
- " Marvin G (Frances W) emp P Lorillard Co h1708 W Market
- " Mary C underwriter PTF Mut Casualty Ins r737 Park av
- " Mary E (wid Jesse) h1311 W Florida
- " Mary G Mrs clk Western Elec r405 Westover ter
- " Mary L Mrs ofc sec Thompson Dental r703 N Elm
- " Mary N Mrs asst cash Charles Stores r1608 N O'Henry blvd
- " Mary S Mrs tex wkr Cone Mills r RD 1 Brown Summit NC
- " Matilda L (wid Obie) waitress Mayfair Suburban Restr r1001 Cranbrook

MILLER FURNITURE CO., Inc.

ELECTRICAL APPLIANCES HOME FURNISHINGS FLOOR COVERINGS
"Furniture of Quality"

314-16 South Elm

On Terms You Can Easily Meet

Dial 273-3441

Branches
 216 W. Gaston St. Tel. BRoadway 4-6844
 203 E. Sycamore St. Tel. 274-0050
 326 W. Washington St.
 915 Gorrell St.
 1619 Gorell St. Tel. BRoadway 4-9537
 1406 E. Market St.

"7" Convenient Locations

SHIRT SERVICE
 "One of Carolinas"
 Oldest and Largest"

Main Plant
 and Office
 607 S. Elm St.
 Tel. BRoadway
 2-7422

Wade's
 DRY CLEANING

**READ
 AND USE**

**GREENSBORO
 NEWS
 AND
 RECORD**

**WANT
 ADS**

PHONE
 BROADWAY

3-8611

FOR
RESULTS!

HERTZ

RENT-A-CAR

RENT-A-TRUCK
*The Oldest and
 Largest Rent-
 A-Car System
 in the World.*

HERTZ
Rent-A-Car
 LICENSES
SYSTEM

**Rent-A-Car
 Inc.**

250 E.
 Market St.

DIAL
 275-6378

Greensboro
 High Point
 Airport

299-0612

455

KING

- " Mattie O (wid Wm J) h718 W Lee
- " Maxon H (Esther B) eng Caro Steel h1103 Pamlico dr
- " Michl L studt r701 Sunset dr
- " Mildred A Mrs emp shipping dept Blue Bell r RD 1 Summerfield N C
- " Mildred S Mrs sec J A King & Co Inc r119 W Avondale
- " Mollie laby wkr Gboro Finishing r800 Asheboro
- " Mollie R Mrs (Ruth's shp) h1717 Dublin
- " Morris (Nora) asst yarn tech J P Stevens & Co r817 Lewis rd
- " Nancy H Mrs mus tchr 210 E Hendrix r do
- " Nancy W Mrs nurse 1018 Hill r do
- " Nathaniel atndt Patterson Street Gulf Serv r605 Granite
- " Neil V (Ann L) v-pres sls mgr Blue Gem Manufacturing Co h311 Kimberly dr
- " Nellie B Mrs supvr SBT&T r2320 N Elm
- " Nettie Mrs emp J P Stevens & Co h123 Concord
- " Noble M (Blanche W) cabt mkr Ham Fixtures r RD 8 Box 550
- " Olin #4101 Raleigh rd
- " Ollie M (Beassie P) h701 Waugh
- " Paul A slsmn Barth's Men's & Young Men's Shop r2412 Vine
- " Paul W r1003 Dick
- " Pearl F Mrs nurse 311 Blandwood av r do
- " Peggy A bkpr Bank of Gboro r2412 Vine
- " Percy L (Ruth M) lab Kirkman & Koury h1816 Spencer
- " Porter M atndt State Billiards r902 Dillard
- " Preston carp r512 Pine
- " Preston T (Laura M) driver Wholesale Supply h912 Church
- " Rankin B electn Cone Mills r3216 Summit av
- " Rebecca r1003 Dick
- " Reid jr (Janie E) jan Gboro College hl 210 Freeman Mill apt 4
- " Rena M presser Dixie Overall Serv r1003 Dick
- " Reuben G (Harriett D) driver Cone Mills r2607 Lee's Chapel rd
- " Richd C (Lilly W) indus eng Cone Mills h:001 Queens ct
- " Richd L studt r737 Park av
- " Robt L (Gloria Y) slsmn Gboro Motors h3214 Fielding pl
- " Robt L (Patsy S) slsmn Humble Oil & Refining h1500 Lafayette ct
- " Robt P hlpr Cone Mills r RD 5 Reidsville NC
- " Robt T r218 S Eugene
- " Ronald G (Martha H) sls dept Odell Hdwr r Edgewood dr (RD 10)
- " Roy (Nell H) cook Toddle House h1500 Bellevue
- " Ruby mach opr Blue Bell r4605 Summit av
- " Ruby F Mrs dairy bar Guilford Dairy Co-op Assn r RD 5 Box 484
- " Ruth tchr hl 311 Spring Garden apt 4
- " S J pres Piedmont Welding Supply Co of Greensboro NC r Charlotte NC
- " Sharon L typ Credit Bur of Greater Gboro r405 Westover ter
- " Shirley P Mrs educ dir Centenary Meth Ch r RD 2 Summerfield NC
- " Terry K installer Aire-Flo Htg & Air Conditioning r Asheboro NC
- " Thos A agt United Air Lines r Kernersville NC
- " Thos D (Ann G) poster Piedmont Outdoor Advertising h607 Walker av
- " Viola Gaines Mrs proofreader Gboro News r6113 Edgerton dr (Guilford Col)
- " Virginia A ofc sec Sou Mapping & Engineering r Guilford NC

Kirkman & Koury, Inc.

*"Builders of Fine Homes
 and Communities"*

2103 E. Bessemer Ave. Tel. 274-8401

KING

- " Virginia R Mrs tex wkr Cone Mills r RD 1 Box 52 Guilford NC
- " Walter G (Jessie S) h307 S Chapman
- " Walter G (Marylynn E); Whittington King & McCracken) r550 Country Club dr
- " Walter W (Nancy H) h210 E Hendrix
- " Walter W jr (Eliz Y) v-pres-treas King Hunter Inc h1003 W Cornwallis dr
- " Wm D studt r202 Kimberly dr
- " Wm E jr slsmn South East Lumber r Hillside dr
- " Wm H pharm Wynn Drug Store r1108 Gorrell
- " Wm H (Jo B) tex wkr Cone Mills r912 Church
- " Wm J (Willie P) caster Arnold Vault h517 Thomas apt B
- " Wm J (Juanita Y) utility mn Guilford Mills r RD 1 Guilford NC
- " Wm L mech Sullivan Auto Repr r Sampson rd
- " Wm S (Carol R) chem Cone Mills h1707 Textile dr
- " Willie emp Lanes Drug Stores r444 E Washington
- " Willie Indry wkr r1516 McConnell rd
- " Zane Fleets Inc Geo King pres Gordon N Zane v-pres Robt J Pickard sec-treas auto leasing 508-12 N Elm

KING-ZANE MOTORS INC

GEO KING, PRESIDENT
 GORDON N ZANE, VICE-PRESIDENT
 MRS LOUISE R KING, SECRETARY-TREASURER
 PONTIAC, TEMPEST, VAUXHALL DEALER
 SALES and SERVICE
 DAILY RENTALS NOW AVAILABLE
 508-512 N ELM
 TELEPHONE 272-5196
 USED CARS
 422 N ELM
 TELEPHONE BRoadway 5-2580
 (See Page 14 Buyers' Guide)

King's Business College Leroy Thacker pres 212a W Gaston
 Kingdom Hall of Jehovah's Witnesses 918 Glenwood av
 3003 Lawndale dr and 442 E Washington
 Kingree Ben III (Sally H) assoc Smith Moore Smith
 Schell & Hunter h3605 Birchwood la
 Kingsbury Clarence C (Peggy B) firemn Sou Ry hl605
 Textile dr
 Frank (Patricia) slsmn Seven-Up Bottling h313 Guerrant
 " John W (Kathleen P) clk Wade's Dry Cln r3932 Eastland av



**PERMA-SHADE
 Awning Co., Inc.**

CUSTOM MADE FOR
 HOME OR BUSINESS

STORM WINDOWS - DOORS - JALOUSIES - ORNAMENTAL IRON
 1214 PERRY TEL. 292-1917

CONVENIENT
 Battleground Branch
 1804 Battleground Ave.
 South Greensboro Branch
 122 E. Lewis
 Installment Loan Dept.
 621 S. Elm

Bank of Greensboro

YOUR HOMETOWN BANK

MAIN OFFICE — SOUTHEASTERN BUILDING — DIAL 274-3201 (ALL DEPTS.)

BRANCHES
 Summit Shopping Center Branch
 926 Summit Av.
 Spring Garden Branch
 3101 Spring Garden
 Farm Service Dept.
 122 E. Lewis

24 Hours
Each Day
7 Days
Each Week

**TELEPHONE
ANSWERING
SERVICE
OF
GREENS-
BORO,
N. C.
INC.**

Our
Business
is
Answering
Your
Phone

Dial
274-1501
440 W. Market

**BROWN
REALTY
COMPANY
INC**



SALES
—
LEASES
—
PROPERTY
MANAGEMENT
—
LAND
DEVELOPERS

500
W. Gaston St.

Dial
275-7625

GATE CITY SAVINGS and LOAN ASSOCIATION

SERVING GREATER GREENSBORO FOR 59 YEARS
HOME LOANS — INSURED SAVINGS

MAIN OFFICE
108 S. GREENE ST.
DIAL 275-9566 (ALL DEPTS)

DRIVE-IN BRANCH
FRIENDLY SHOPPING CENTER
COR. GREEN VALLEY RD. AND ELIZABETH AVE.

456

**THE GUARANTEED
WATERPROOFING COMPANY**

• ENGINEERS AND CONTRACTORS •

Building Materials - Rack Wool Insulation - Waterproofing
Cor Sullivan and English Sts. (ORD)

P.O. BOX 1828 TEL. BRoadway 3-3491

KINGSBURY

- " Patricia M meat wrapper Big Bear Super Mkt r313 Guerrant
- " Richd K (Ann H) slsmn Armco Steel h1103 Hammel rd
- " Wm (Ruby S) carp r1110 Oakland av
- " Kingston Margt tchr WCUNC r5500 High Point rd
- " Kington Carl A (Myna S) v-pres Kington-Harris Parts Co h3900 Peterson
- " Elroy mach opr Cone Mills r RD 1 Summerfield NC
- " Harris Kington Co Wm F Harris pres Carl A Kington v-pres contrs rear 3437 E Bessemer av
- " Madlyne H (wid Archie T) clk City Pub Library h1512 Lovett
- " Walter M (Mattie B) bleacher Cone Mills r RD 1 Summerfield NC
- " Kinlaw Bennie A Mrs r1506 Victory
- " Vance W (Dora C) insp McMinn Norfleet & Wicker h221 Grayland
- " Kinley Alice Mrs clk Burl Indus h1912 Jones rd
- " Jas H driver Central Motor Lines r3521 McCusiton rd
- " John A tex wkr Cone Mills r McLeansville NC
- " Sandra Mrs clk Gboro Mfg r RD 1 McLeansville NC
- " Vernon L jr mach opr Cone Mills r RD 1 McLeansville NC
- " Kinney see also Kenney and Kenny
- " A L clk Holiday Inn South r1217 Pamlico
- " A Marie ofc sec Mutual Ins Co r1517 Summit av
- " Albert G (Laura S) ptr Cone Mills h1514 14th
- " Albert J (Marjan S) barber Lawndale Barber Shop h506 N Cedar
- " Astor N emp Blue Bell r340 Church apt 2
- " Bessie M (wid J Ward) h515 N Spring
- " Betty R Mrs clk McDaniel Lewis & Co r3001 Shamrock dr
- " Burnley B Mrs sec Kinney-Keesee Office Supply Inc r305 Country Club dr
- " Burnley B studt r305 Country Club dr
- " Carl W (Pearl O) h1517 Summit av
- " Chas L (Judy T) personnel mgr Cone Mills h1605 E Cone Blvd
- " Clayton R (Florence K) pilot Burl Indus h806 Honeysuckle dr
- " Francis X (Margt T) overseer Cone Mills h1207 12th
- " Frank K (Ingeborg T) copy chief WMFY-TV h3306 Sandburg dr
- " G R Corp Larry W Robinson Ellis E Baker mgrs shoes 230 S Elm
- " Gilmer E driver Cone Mills r4836 Summit av
- " Henry C (Minnie F; Kinney's Garage) h837 McCormick
- " Judy T Mrs clk Cone Mills r1605 E Cone Blvd

Morgan's Trailer Court

TRAILERS and TRAILER SPACES FOR RENT

6222 WINSTON SALEM RD.

TEL. 299-4960

KINNEY

- "-Keesee Office Supply Inc V Carlton Kinney pres-treas Chas R Keesee v-pres Mrs Burnley B Kinney sec 255 N Greene
- " Laura S Mrs back wdr Cone Mills r1514 14th
- " Leslie S (wid John W) h600 W Florida
- " Lois B Mrs instr A & T Col r509 Bennett
- " Lurin P (Adrian H) dfr Cone Mill h323 Lawrence
- " Margt T Mrs chkr Cone Mills r1207 12th
- " Marian S Mrs opr Daphne's Beauty Salon r506 N Cedar
- " Marie ofc sec Guardian Life Ins Co of Am r1517 Summit av
- " Michl F shop mn Cone Mills r1207 12th
- " Pearl O Mrs smash hd Cone Mills r1517 Summit av
- " Robt C (Betty R) plant supt Sou Optical h3001 Shamrock dr
- " V Carlton (Burnley B) pres-treas Kinney-Keesee Office Supply Inc h305 Country Club dr
- " Willie M (Mildred S) acct A M Pullen & Co h2001 O'Neill pl
- " Kinney's Garage (Henry C Kinney) 837 McCormick Kingtonburg Robt D (Barbara W) supvr GAC h2213 Revelle la
- " Kinney Raymond L mgr Lee's Truck Stop r RD 1 McLeansville NC
- " Kinnon Henry (Queen P) lab h1702 E Market
- " Saml lab r1702 E Market
- " Kinny Carolyn C Mrs emp P Lorillard Co r1919 Spring Garden
- " Jerry (Carolyn C) eng Western Elec h1919 Spring Garden
- " Kinsey Alfonza (Eula K) lab h1303 Lindsay
- " Coley (Hattie N) lab West Bldg Sup h505 East
- " Ernestine sten A & T Col h1706B Lindsay
- " Eula K Mrs atndt Kwik-Kleen Laundry r1303 Lindsay
- " Irma D (wid John) h300a York
- " John W (Margt L) clk City Municipal County Court h307 Town
- " Kay C tchr Jackson Jr Hi Sch h532 Overlook
- " Linda P traywoman Cone Hosp r1706b Lindsay
- " Lucinda S (wid M T) r1706b Lindsay
- " Margt L Mrs librn asst City Pub Library r1307 Town
- " Ruth E atndt Kwik Kleen Lndry r1706b Lindsay
- " Kinyoun see also Kenney
- " Billy prsmn ofc Serv Co r RD 1 Box 604D
- " Linda D recpt Tidewater Sup r RD 1 Box 604D
- " Wm J (Ruby V) dept mgr Liberty Road Bi-Rite r RD 4 Box 567
- " Kinzer Wm R (Lavada C) ofcmgr Morgan Trucking Lines h1307 Fireside
- " Kiorges Geo A (Suzanne) asst professor Gboro College r RD 3 Box 271-A (Glfd Col)
- " Kirby Allan (Janet) slsmn h2920 New Hanover dr
- " Co The (R Brady Osborne) vacuum clns 1701b Spring Garden
- " Eliz H Mrs opr Ennis Beauty Shop h1111 Briarcliff rd
- " Floyd P studt r3117 Groomtown rd
- " G Walker (Anne) sls rep Allied Chem h602 Woodvale dr
- " Howard E (Martha B) driver Central Motor Lines h1415 Pinecroft rd
- " Ia M (wid D C) r315 S Spring
- " Liston J (Louise F) rep Salvage Disposal Co r RD 7 Box 320
- " Louise F Mrs recpt John J Faga r Fairfax rd (RD 7 Box 320)
- " Lucille P (wid Chas S; Greensboro Blueprinters) h3103 W Market
- " Prentice D (Grace S) supvr Western Elec h3117 Groomtown rd

TATUM - DALTON TRANSFER CO.

Agents For



STORAGE
CRATING — MOVING — MERCHANDISE HANDLING
311 E. Washington (SEE PAGE 183 BUYERS' GUIDE)

TEL. 273-0537

WIMBISH INSURANCE AGENCY INC.

FOR COMPLETE PROTECTION, CALL OR SEE US

917-25 Southeastern Building — 102 N. Elm

Dial 272-4174



Greensboro

ICE & COAL CO., INC.

"Where Quality is a Fact"

Fuel Oil
Kerosene



Dial
272-3171
407 Prescott
P.O. Box 357



JOHN ROBBINS MOTOR CO., INC.

GMC TRUCKS

Sales and Service

Gasoline and Diesel Trucks

Parts and Accessories

Triple Checked Used Trucks

915
W. LEE ST.
TEL.
275-2581

457

KIRBY

- " Smith jr (Margt) estimator Guaranteed Waterproofing r516 University dr
- " Vernell E (Eula R) grease mn Brincefield Mtrs h510 Macon
- " Woodrow L (Elsie H) slsmn Perma Shade Awning r High Point NC
- Kirchs Emma G (wid E G) h405 N Spring Kirk see also Kirks
- " Alton T (Jearline R) r1004 Watkins
- " Bertha S (wid Richd D) r515 Franklin blvd
- " Betty P (wid B H) registrar WCUNC h305 S Elam av
- " Curry A studt r305 S Elam av
- " Darrrell D (Jewell H) clk J P Stevens & Co h137 Eisenhower av
- " G K jr mtce Chas Pfizer & Co r1112 Winslow
- " Glenda R clk AT&T r429 Bellemeade apt 4
- " Jewell H Mrs bkpr WFMY-TV r137 Eisenhower dr
- " Lammie emp Cone Mills r RD 2 Kernersville NC
- " Laura W Mrs clk typ US Int Rev Serv r2607 Shady Lawn dr
- " Lillie (wid John L) cafeteria mgr Moore Sch h707 Hudson
- " Lillie W (wid Orvin) r421 High
- " Mary I cash Mayfair Cafeteria h429 Bellemeade apt 4
- " Pearl M Mrs (Rest Haven Tourist Court) r2610 Hill top ct
- " Raymond L jr emp Cone Mills r Kernersville NC
- " Rebecca studt r305 S Elam av
- " Robt H (Wynona E) slsmn C H Slater Realty & Mge h4012 Lawndale dr
- " Ruth (wid Hal W) cash Eckerd's Drug Store r RD 2 Box 216 Kernersville NC
- " Wm R (Eliiz L) prntr Cone Mills h2607 Shady Lawn dr
- " Wynnona B Mrs ofc sec W P Ballard & Co of Gboro r4012 Lawndale dr

KIRK'S SINEATH MOTOR CO

MRS HILDA M KIRKMAN, OWNER
24-HOUR WRECKER SERVICE
LIGHT AND HEAVY DUTY
2-WAY RADIO on ALL EQUIPMENT
GENERAL AUTOMOBILE REPAIRING
BEAR ALIGNMENT SERVICE
BATTERY and ELECTRICAL
SALES and REPAIRS
I G O MEMBER
USED CARS
419 BATTLEGROUND av
TELEPHONE Broadway 2-3456
(See Page 24 Buyers' Guide)

- Kirkland Betty emp New Town Motel r711 Park av
- " Calvin L cook Food Shoppe h413 S O'Henry blvd
- " Duncan lab Stay-Right Septic Tank r2316 Ford pl
- Kirkman Abner D (Marie G) sec c-treas P & H Farm Equipment Co Inc r RD 1 Randleman NC
- " Allan M (Alice S) purch agt Talley Lndry Machinery h2514 Netherwood dr
- " Allene HMrs nurse Cone Hosp r RD 4 Box 512
- " Allene V clk Justice Drug r1502 Marion
- " Alvis L (Doris L) mech Gboro Hos h839 Circle dr
- " Avery pipe fitter Minneapolis-Honeywell Regulator r Edgewood rd
- " Bill L pntr Robt Cole Inc r RD 1 Julian NC
- " Carey W (Carrie M) h1303 Asheboro
- " Carleen E Mrs sec Geo C Hampton jr r1319 Pine-croft rd
- " Carolyn H Mrs sten Overnight Trans r25 Forest Lake dr
- " Carson L (Agnes O) sup mn Cone Mills h206 E Newlyn
- " Cath P Mrs mgr Avis-Rent-A-Car System r718 Westland dr

"IF IT'S PAPER"

Dillard

PAPER COMPANY

2751 PATTERSON TEL. Cypress 9-1211

KIRKMAN

- " Cath W Mrs clk Dye Tire & Recapping r1403 Larson
- " Chas C (Betty K; Spot-Lite Esso Service Center) h4110 Phillips av
- " Chas H shop wkr Gboro Awning r RD 1
- " Chas Wm (Ann) hlpr Coble Plmb & Hg rRD 1 Julian NC
- " Chas W (Jean J) sec Kirkman & Koury Inc h1712 Pisgah Church rd
- " Clarence O (Myrtle L) linemn L W Routh Constn h3719 Martin av
- " Clinton O (Pat) atndt Gate City Gulf Service r RD 7 Box 220
- " Dani W (Lillie) prntr Cone Mills r RD 1 McLeansville NC
- " Dave (Hallie) mach Nelson Mach & Grinder r High Point NC
- " David V clk City r RD 4 Box 185C
- " Doris L Mrs hlpr Coble Bates Nitewear r839 Circle dr
- " Doris S Mrs cash M & J Credit r RD 1 Climax NC
- " E Thos estimator Dick & Kirkman r907 Westridge rd
- " Elsie L ofc sec Fed Home Loan r RD 1 Box 233 McLeansville NC
- " Ethel H Mrs (Joyce's Restaurant) r1601 Asheboro
- " Eug H (Pattie H; Strand Skees Jones & Co) h2538 Fernwood dr
- " Eva N bmo Simpson Printing r McLeansville NC
- " Faye Mrs sls Ellis Stone r Randleman NC
- " Flossie V h503 E Whittington
- " Fred D (Peggy B) asst mgr Capitol Finance h2714 Dumont
- " Fred J (Dorothy F) linemn L W Routh Constn h1814 Merritt dr
- " Gal bkpr Kirk's Sineath Mtr r RD 2 Brown Summit NC
- " Geneva T (wid Norman) dept head E L Brownhill Inc h720 Franklin blvd
- " Glenn H (Ethel W) mech P Lorillard Co h3703 Oak Grove av
- " Grady E (Jewel S) dentist 101 N Elm R306 r Sedge-field NC
- " Grover C jr (Roberta) emp Sou Life Ins r RD 1 Box 605 Pleasant Garden NC
- " Gurney M (Marie M) h905 Hill
- " Hall W (Vera P) carrier P O r RD 1 McLeansville NC
- " Hampton M (Bessie T) pntr h600 Pine
- " Harold (Ruby H) asst dept hd Pilot Life Ins h508 Edney Ridge rd
- " Herbert R (Sue A) bus opr Duke Pwr r RD 8 Box 744
- " Herman F (Ethel M) h438 S Mendenhall

Al Beach's House of Hair

NORTH CAROLINA'S ONLY COMPLETE HAIR SERVICE

BARBER SHOP — BEAUTY SHOP
HAIRPIECES OF EVERY DESCRIPTION

Tels. Barber Shop 272-9173
Beauty Shop 275-2095

3126 Battleground Ave.

GREENSBORO'S
QUALITY BROADCASTING
SERVICE



TELEPHONE
272-6125

CBS AFFILIATE 5000 WATTS

For Economical Transportation



NORTH STATE

Chevrolet Co., Inc.

Sales and Service

451

N. Eugene

PHONE
BRoadway
5-8471

Wrecker Service

For Economical Transportation



LITTLE JOHNSON'S BARBER SHOP

'SINCE 1947'

TEL. BRoadway 3-6401

1931 E. MARKET



LAMBETH CONSTRUCTION CO.

GRADING — WATER LINE — SEWER PIPE — DRAINAGE — CONTRACTORS

EQUIPPED WITH 2-WAY RADIO
FOR BETTER SERVICE

1071 RETREAT ST.

DIAL 272-5205 OR 273-0838

458

Economy Concrete Co.



16 Years Experience In Concrete Work
Walkways, Porches Steps, Patios and
Floors

P.O. BOX 1592

DIAL 275-1219

- KIRKMAN HILDA M** (wid Albert T; Kirk's Sineath Motor Co), 419 Battleground av, Tel BRoadway 2-3456, h RD 2, Box 109C, Brown Summit, N C, Tel 274-6747
- " **Howard L** (Cath W) driver Central Mtr Lines h1403 Larson
- " **J Bruce** (Ruth) mech Kirk's Sineath Mtr r RD 2 Box 129a Summerfield NC
- " **Jas C mech Am Agri Chem r RD 2 Box 75 Summerfield NC**
- " **Jas H** (Lillie L) h2530 Carroll
- " **Jas L emp Cone Mills r RD 1 McLeansville NC**
- " **Jas W eng aide City Eng r RD 2 Box 134 Browns Summit NC**
- " **Jerry T** (Linda S) hlpr Commercial Elec h1519 Willomore
- KIRKMAN JOE M** (Marjorie C), V-Pres-Treas Dick & Kirkman Inc, 1147 Battleground av, Tel 273-8288, h907 Westridge rd, Tel CyPress 9-1236
- " **Joe W** (Anne W) sec Dick & Kirkman Inc h2505 Westmoreland dr
- " **John C clk Black Cadillac-Oldsmobile r1319 Pinecroft rd**
- KIRKMAN JOHN S** (Mary S; Clendenin, Wrenn & Kirkman), 218 W Gaston, Tel BRoadway 2-3183, h2708 Tillbrook pl, Tel 288-4424
- " **Jonathan L** (Nancy S) mtce mn AT&T h1308 Dayton
- " **Jonathan O** (Ethel D) slsmn Southside Hdw h1224 Highland av
- " **Jos E production mgr D S Corp r118 E Avondale**
- " **Joseph P emp Wysong & Miles r Jamestown NC**
- " **Joseph P** (Dorothy R; Kirkman's Barber Shop) h780 Oakland av
- " **Julius C** (Ruth E) driver Genl Elec h722 S Elam av
- " **Kath** (wid Lacy) nurse Keeley Institute of NC r4717 Westwood
- " **Kirby N jr emp Caro Steel r3805 Pleasant Garden rd**
- KIRKMAN & KOURY INC**
JOSEPH S KOURY, PRESIDENT-TREASURER
EDMUND W KOURY, VICE-PRESIDENT
CHAS W KIRKMAN, SECRETARY
"BUILDERS OF FINE HOMES and COMMUNITIES"
GI LOANS, FHA and CONVENTIONAL FINANCING
2108 E BESSEMER av
TELEPHONE 274-8401
(See Page 149 Buyers' Guide)
- " **Lacy A** mach opr Modern Metal Products r1414 Lee's Chapel rd
- " **Lacy D** supvr Tatum-Dalton Transfer r Randleman NC
- " **Larry E** studt r206 E Newlyn



David M. Hollady

REALTOR

- REAL ESTATE
- INSURANCE
- APPRAISALS
- DEVELOPERS

5717 Friendly Rd.

Guilford College, N.C.

TELEPHONE 299-9690



HARDWARE DISTRIBUTORS, INC.

Wholesale Distributors of

NATIONALLY KNOWN BUILDERS' HARDWARE AND SPECIALTIES

1105 PARK TER.

P.O. BOX 2517

TEL. 299-7341



KIRKMAN

- " **Lawrence V** (Cath P; Kirkman's Air Port Transportation) mgr Avis Rent-A-Car System h718 Westland dr
- " **Leesel S** (wid Calvin M) h1319 Pinecroft rd
- " **Leta M** r1702 Phillips
- " **Lillian S** (wid R L) h2403a Spring Garden
- " **Linda R** Mrs ofc sec Piedmont Natural Gas r1250 Tucker
- " **Louise B** Mrs bench hand Western Electric r1707 Hardie
- " **Louise P** Mrs wvr Cone Mills r1414 Lee's Chapel rd
- " **M Vance** mech P & H Farm Equip r RD 7
- " **Mamie R** (wid Chas M) h1709 Wright av
- " **Marvin E** USMC r907 Westridge rd
- " **Mary Ellen** clk Jeff Life r RD 1 Box 233 McLeansville NC
- " **Maud B** (wid Clayton) h1425 Marion
- " **Maude E** (wid Arth W) h1311 Linwood
- " **Nancy messenger** Pilot Life Ins r RD 7 Box 470
- " **Nancy S** Mrs ofc sec Crum & Forster Group of Ins Cos r1308 Dayton
- " **Nita** r525 Stirling
- " **Norman E** (Linda R) clk A & P h1250 Tucker
- " **Norman W** (Josephine E) h118 E Avondale
- " **O Arth** Mrs member County Board of Education r High Point NC
- " **Patsy U** Mrs ofc sec City Pks & Recreation Dept r RD 4 Box 185C
- " **Pattie S M** Mrs sten Cone Mills r1629 S Ashe
- " **Peggie B** Mrs teller NC Natl Bank r1015 McCormick
- " **Philip L** (Carleen E) mach Dixie Mach & Tool r1319 Pinecroft rd
- " **R Baxter** (Ethel H) atndt Jos Melvin's Texaco Serv Sta h1601 Asheboro
- " **R Delbert** (Celina) Assoc Connecticut Mut Life Ins Co r High Point NC
- " **Raeford G** circulation mgr Gboro News r Box 734 High Point NC
- " **Ralph E** (Betty) mech Fields Tile r Liberty NC
- " **Rebecca A** (wid Adrian) nurse 203 Summit av h do
- " **Robt** (Beulah K) h1905 Kirkman
- " **Robt G** slsmn Alexander & Mann Mtrs r RD 2 Box 144 Brown Summit N C
- " **Robt L** (Dorothy P; Kirkman's Atlantic Service) h3025 Sourwood rd
- " **Robt L jr** (Ruby W) div cost mgr Vick Mfg h309 S Elam av
- " **Roberta C** Mrs clk Sou Life Ins r RD 1 Box 605
- " **Roger A** (Susan W) drftsman Air Conditioning Corp h2012 Armhurst rd
- " **Roxie C** Mrs waitress Hot Shoppes r601 5th av apt 4
- " **Ruth O** Mrs chas Mass Mut Life Ins Co r RD 2 Summerfield NC
- " **Sallie E** (wid Joseph M) spare hd Cone Mills h1513 Textile dr
- " **Saml R** (Nellie R) agt Farmers Mut Fire Ins Assn r RD 1 Pleasant Garden NC
- " **Shirley typ** Glascock Distributing r Pleasant Garden NC
- " **Susan W** Mrs sten Genl Tire Serv r2012 Armhurst rd
- " **T Leo** whse mn Central Caro Whses r RD 1 Climax NC
- " **T Richd** (Louise B) tester Western Elec h1707 Hardie
- " **Thos E** (Blanche H) city police h1024 Gregory
- " **Virgil W** (Roxie C) equip opr Anderson Constr h601 5th av apt 4
- " **Wayne B** mech Fields Tile r RD 1 Pleasant Garden NC
- " **Wm B** (Eunice A) r707 Summit av
- " **Wm B** (Dorothy) slsmn Dick's Ice Cream r3626 Martin av

HOME FEDERAL SAVINGS & LOAN ASSOCIATION

OF GREENSBORO

"The Home Federal is a Good Place to Save with Safety"
MAIN OFFICE - 113 N. GREENE ST., DIAL 275-7211

459

KIRKMAN

- " Wm H (Katie P) slsmn Alexander & Mann Mtr h1919 Palm
- " Willie E clk Carter Fabrics r219 Woodnell
- " Winfred M (Kath H) rep Dunham Bush Inc h122 Liberty la
- Kirkman's Airport transportation (Lawrence V Kirkman) limousine serv 6800 Winston Salem rd ofc lobby 101 Bellemeade
- " Atlantic Service (Robt L Kirkman) 5718 Winston Salem rd
- " Barber Shop (Joseph P Kirkman Edw L Brady) 105 W Gaston
- Kirkowsy Paul acct Vick Mfg h694 Chestnut
- Kirkpatrick Chas S Rev (Effie A) h2624 Fairfield av
- " Dan M (Barbara C) tmkpr H L Coble Constn h3119 Masonic dr
- " Geneva B (wid Joe) cook Curry's High Sch h1024 W McCulloch
- KIRKPATRICK JAMES F, V-Pres H L Coble Construction Co, 415 N Edgeworth, Tel 274-0137, h Fredericksburg, Va**
- " Joe jr dish washer Swain's Charcoal Steak House r1024 W McCulloch
- " Norman (Eliz B) dir Hargett Funeral Home h1016 Perkins
- " Ruth N bkpr North State Milling r RD 4
- Kirks see also Kirk
- " Jas H (Jettie A) driver Roadway Exp h1602 Victory
- Kirksey Audrie M Mrs ofc sec Moore's T V Service h409 Steadman
- " Elton L (Jane S) dist mgr Provident Life & Accident Insurance Company of Chattanooga Tenn h204 Homewood av
- " Jas N studt r204 Homewood av
- " Jane L studt h204 Homewood av
- " Wm E studt r204 Homewood av
- Kirkton Douglas clk Seven Day Super Market r RD 8
- " John B (Martha) slsmn Handlemans Co r RD 8 Box 221 Burlington NC
- " Martha S Mrs bkpr Dr Edgar S Marks r RD 8
- Kirven Wm M (Orine D) slsmn Westinghouse h2509 Fairway dr
- Kirzinger Geo W (Betty J) supvr Metco Metal Products h3403 Normandy rd
- Kisby Walter J (Joyce M) city police h116a Manley av
- Kiser see also Kaiser and Kizer
- " Arlie B (Frances G; Church Street Drive in) r2808 Church
- " Billy Wayne emp Cone Mills r RD 5 Box 117C
- " Chester R (Della) driver Standard Brands r501 Pine
- " Clarence R (Pauline T) parts mgr Gboro High Point Air Service r Kernersville NC
- " Claude B (wid O Smith) tchr h1005 Country Club dr
- " Cilent h201 1/2 N Greene R13
- " Denmark E (Elese B) carp Brant Homes Inc h1004 Ardmore
- " Donald B (Juanita B) emp Founders Furn h835 Vance
- " Edith H Mrs bkpr Kiser Radio & Appliance r1308 Portland
- " Evelyn Mrs mach opr Caro Fabric Label r RD 5
- " Frances G Mrs btry fldr Cone Mills r2808 Church
- " Geo B (Hazel T) field rep AFL-CIO h915 Neal
- " Geo C (Edith H; Kiser Radio & Appliance Co) h1308 Portland
- " Jerry T USAF r131 Bruce
- " Joseph S (Pat H) mixer Proximity Print Work h209 W Camel
- " Joseph S trucker Cone Mills h1217 Gatewood av
- " Josephine R clk City Tax Collr r2705 Evergreen dr
- " Junior High School E Frank Johnson prin Benjamin Pkwy

Communal Mausoleum in
Guilford Memorial Park, Inc.
 Beautiful and Complete Interment Service
PERPETUAL CARE
 5300 HIGH POINT ROAD CY 9-5177
 Nite Telephone High Point, N.C. - 892-722

- ## KISER
- " Kay W lab r1004 Ardmore
 - " Mary L clk Jeff Life r131 Bruce
 - " Michl L (Ruth L) asst dept mgr Sears h3508 Fox pl
 - " Mose (Ethel S) asst sec-treas genl mgr Guilford Dairy Co-operative Association h3604 Starmount dr
 - " Mose jr (Joyce C) sls promotion mgr Guilford Dairy Co-operative Assn h109 Batchelor dr
 - " Neffie H Mrs book binder Joseph Ruzicka Inc r3001 O'Henry Blvd
 - " Radio & Appliance Co (Geo C Kiser) 321 S Elm
 - " Ray L r1004 Ardmore dr
 - " Raymond C (Della) emp Standard Brands h501 Pine
 - " Raymond E (Mary R) driver Air Port Taxi h1409 Elmer
 - " Rex D (Hilda M) clk Clair H Ginger h1612 Textile dr
 - " Richd L studt r131 Bruce
 - " Robt L (Vessie S) h131 Bruce
 - " Ronald K (Nancy G) mgr Monroe's h1302 Joyce
 - " Therman S (Evelyn B) repr Cone Mills r RD 5 Box 218
 - " Vessie S Mrs mach opr Blue Gem Mfg r131 Bruce
 - " W Norris waiter Buff Bragg r1409 Elmer
 - " Wade A (Caravan P) production Guilford Dairy Co-operative Assn h1010 Neal
 - " Wm L (Neffie H) asst dept hd Joseph Ruzicka Inc h3001 N O'Henry Blvd
 - " Wm L (Josephine R) eng aide City Planning Dept h2705 Evergreen dr
 - Kissiah Carl B (Merle B) driver Central Mtr Lines h1409 Clegg
 - Kistler B Duncan (Anne B) real est 2601 Sherwood h do
 - " Ben D jr (Marie G) eng Shelby Mut Ins h3113 Canterbury
 - " Irelene L interviewer State Employment Security Comn h217 Kensington rd
 - " Jas E (Anne B) tabulating opr Dillard Paper h3102 Oakland av
 - " Paul D (Kathryn O) mfr agt 1102 McDowell dr h do
 - " Robt L (Mary S) servmn AT&T h213 Isabel

- ## KISTLER ROBERT O (Mildred R), Asst Treas-Controller Boren Clay Products Co, Pleasant Garden, N C, Tel 674-2255, h Forrest dr, Pleasant Garden, N C, Tel ORange 4-5351
- Kitchen Annie B Mrs agt N C Mut Life Ins h905 Druid
 - " Beatrice maid h21 Biltmore ct
 - " Benj (Elva S) h359 W Bragg
 - " Creations of Greensboro cabs 1411 Mill
 - " Jas roofer Gate City Roofing r1000 Ashe
 - " Jas B jan PO r359 W Bragg

East Lee Sunoco Service
 Complete Lubrication - Washing - Tires - Batteries
 Road Service - We Give S&H Green Stamps
 A. Thomas Bozovich, Owner
 106 East Lee at Arlington Tel. BRoadway 4-9391

3
CONVENIENT BRANCHES

FRIENDLY BRANCH
 617 Green Valley Road
Dial 292-0552

PLAZA BRANCH
 1702 Battleground Ave.
Dial 274-6546

SUMMIT AVE. BRANCH
 1201 Summit Ave.
Dial 274-3284

S. T. WYRICK & CO.

Office Equipment and Supplies



Complete Office Layout Service
 •••••
 Engraving
 Printing
 Rubber Stamps
 Portable Typewriters

117 N. GREENE
DIAL 272-4133

F. D. LEWIS AND SON, INC.
 READY-MIXED CONCRETE
 348 W. LEE ST., P.O. DRAWER 3325 TELEPHONES CONCRETE PLANT 272-2128, OFFICE 272-0118

FUEL OIL
Tel.
Cypress 9-0431

HARDIN OIL CO. INC.

Filtered and
Metered



PROMPT
SERVICE

Kerosene

TEL.
Cypress
9-0431

4206
Oakland Ave.

Brinsfield

Lincoln - Mercury Inc.

— • —
LINCOLN
CONTINEN-
TAL

MERCURY
COMET
METEOR

— • —
SALES
SERVICE

273-6955

335
N. GREENE ST.

GUILFORD BUILDERS SUPPLY CO., INC.

"The House of Quality"

Complete Line of
BUILDING MATERIALS

"The House of Service"

1621 BATTLEGROUND AVE.

DIAL 273-9481

460

Greensboro's Complete Outfitters for Men and Boys Since 1890

Vanstory

ROUTING COMPANY

Jefferson Bldg., 107-109 N. Elm

Tel. 275-2807

(SEE PAGE 43 BUYERS' GUIDE)

Kite Gordon H (Marian T) slsmn Greensboro News h105 E Brentwood rd
Kithas Elaine B ofc sec Domestic Management r1324 Madison av
" Nicholas C (Mary A) cook h1324 Madison av
Kitt see also Kitts
" Lillie E ironer Lane's Lndry r1109 Freeman Mill rd
Kittrell Edw I (Clara C) servmn Superior Coach Sls h2201 S Benbow rd
" Jas E (Georgia S) slsmn Gulf Oil h5406 E Lake dr
" John W (Dorothy G) constn wkr h1614 Ozment
" Julia W Mrs maid Travelers Lodge r1901 White
" R Preston (Julia W) porter Gboro Mtr h1901 White
" Robt P jr driver Arnold Stone r1901 White
" Salonia r347 Asheboro
Kitts see also Kitt
" Simeon L (Florida P) eng Burl Hosiery h2506 Fairway dr
Kittyhawk Corp Allen H Watkins pres-treas J Archie Cannon jr sec hos 1101 Willowbrook dr
Kitzmiller Thos E clk Burl Indus r2810 Sherwood
Kivett see also Kivette
" A Estelle r1912 Mayfair av
" Allen E (Vira A) admissions asst Gboro College h1810 Dublin dr
" Annie G Mrs h3208 Bryson
" Annie M r913 Highland av
" Blanche C Mrs r1213 Valley View
" Blanche W Mrs spnr Cone Mills r2200 Lee's Chapel rd
" Byron Lane (Diane) driver Tidewater Sup r2000 Asheboro
" Carl J (Evelyn B) equip opr City Dept Pub Wks h2906 Summit av
" Cecil W (Blanche W) tex wkr Cone Mills r2200 Lee's Chapel rd
KIVETT CHAS T (Hilda K), Asst V-Pres North Carolina National Bank 101 N Elm, Tel 275-9571, h1109 Pamlico dr, Tel 273-8309
" Clyde A (Iva C) opr Gboro News h204 Craig
" Dewey G (Ruth) city firefighter r RD 1 Box 45-A Guilford NC
" Don L studt r403 Kirkland
" Donnell W (Maria B) clk PO h2112 Larkspur dr
" Dorothy K Mrs acctg tech US Int Rev Serv r2815 Holmes rd
" Edna M sec Westminster Gardens Inc r1912 Mayfair av
" Edw C h2816 Randleman rd
" Edw L (Ruth H) plant mgr Sealtest Foods Division National Dairy Products Corp h2010 Hamilton rd
" Eli E (Eva D) h909 Cranbrook
" Eva D Mrs clnk Blue Bell r909 Cranbrook



MODERN PLUMBING CO., INC.

CONTRACTORS — PLUMBING AND HEATING

REPAIRS — COMMERCIAL — INDUSTRIAL — RESIDENTIAL

945 FAIRGROUND AVE.

Tel.
299-4640

KIVETT

" Eva E Mrs counter wn Mayfair Cafeteria h404 Holt av
" Evelyn B Mrs insp Cone Mills r2906 Summit av
" Flora L (wid W P) r801 S Chapman
" Florine Mrs separator Troxler Hos r RD 10 Box 284
" Flossie M (wid Michl) h415 Asheboro apt 2
" Forbes (Raynita) studt h818 Gregory apt 2
" Forbis L (Miriam A) shader DeSota Chem Coatings h2507 Grimsley
" G Ervin (Mary Jo S) acct Western Elec h2719 Westmoreland dr
" Garland W (Ottis G) compounder Vick Mfg h4317 Cornell av
" Jas A (Dorothy K) clk PO h2815 Holmes rd
" Jas F (Odessa T) jan Pleasant Garden School h1115 McCormick
" Jas W (Virginia S) electn Cone Mills r McLeansville NC
" Judith D Mrs hos wkr Gboro Hos r2005 Asheboro apt 2
" Lloyd R lab City Parks & Recreation Dept r3719 Lawdale dr
" Louise J Mrs catcher P Lorillard Co h211 N Cedar apt 61
" Lucy W Mrs clk Am Ins Group r Asheboro NC
" Maria B Mrs clk Grain Dirs Mts Ins r2112 Larkspur dr
" Marvin J jr (Ruth) supvr Dillard Paper h3803 Mosby dr
" Nancy L ofc sec Sears r1115 McCormick
" Paul W studt r204 Craig
" Rigdon D (Thelma K) asst supt Duke Pwr h403 Kirkland
" Ross M (Mildred C) installer SBT&T h2904 Azalea dr
" Ruth A Mrs clk City Accounting Dept r RD 1 Box 45A Guilford NC
" Vira Mrs tchr WCUNC r1810 Dublin dr
" Virginia E prsr Blue Bell r Box 88 High Point NC
" Virginia M Mrs catcher P Lorillard Co h3600 E Bessemer av
" W Earl (Mabel F) mech Ryder Tank Line h908 Cranbrook
" W Frank (Clara V) h210 Franklin blvd
" Wm N (Annie G, Kivett's Kash & Carry) r3208 Bryant
Kivett's Kash & Carry (Wm N Kivett Robt E Swann Jack J Campbell) gros 3101 N O'Henry blvd
Kivette Betty R clk Cone Hos r707 N Greene
" David L driver Griffin Sls r Burlington NC
" Jackie genl clk Pilot Life Ins r2214 Forbes dr
" Jesse W R (Frances E) clk PO h2216 Oak Hill dr
" Monica A (wid Davis L) h501 Wesley pl
" Norman F (Lucille S) atndt Glenwood Service Station h2714 Forbes dr
" Virgil T (Vida H) cutter Gboro Mfg h rear 3107 S Elm
" W Cody (Carolyn F) press mn Container Corp of Am h1015 Dewey
Kiwanis Club lobby 101 Bellemeade
Kizer see also Kaiser and Kiser
" Lester W (Nellie P) pipe ftr h1317 Joyce
" Louise sec John R Taylor Co Inc r RD 5 Box 588
" Louise S sec treas The Jack Smith Realty Co r Hycone rd
Klages Arth C (Vivian R) pres h1907 Huntington rd
" Frank E P (Carolyn D) slsmn International Latex h3205 Hartle pl
" Gladys T (wid Frank) librn Christian Science Reading Room h304a E Lake dr
Klauber Morton L (Muriel A) sls rep h1103 Pitt pl
Klauman Francis H (Henrietta L) supvr Western Elec h2304 Fairfield av

TALLEY ELECTRIC CO., Inc.

COMMERCIAL

ELECTRIC CONTRACTORS

RESIDENTIAL

"Electric Heating and Air Conditioning Specialists"

1109 Battleground Ave.

(SEE PAGE 79 BUYERS' GUIDE)

Phone 274-1531



Mercedes
Benz

BERRY'S, INC.

YOUR AUTHORIZED QUALITY MERCEDES-BENZ AND LARK DEALER

Sales — Service

801-811 S. Elm St.

(See Page 17 Buyers' Guide)

DIAL 273-8241 and 272-4573



461

Kleeberg Lyndia S Mrs ofc sec City Genl Servs
Dept r Gibsonville NC
Kleemeier John A jr (Frances W; Adams Kleemeier
Hagan & Hannah) h1109 Hammel rd
Kleiman Bernard (Mollie T; Royal Construction Co)
h528 Audubon dr
" Eug B dept hd Royal Constn r528 Audubon dr
" Lewis E slsmn Royal Constn r528 Audubon dr
" Louis (Juanita H) constn wkr Royal Constn h2805a
Spring Garden
" Mollie F Mrs (Royal Construction Co) r528 Audubon
dr

Klein see also Clein and Cline
" Albert F (Minnie M) slsmn Klimatite-Pruf Paint &
Varnish h407 N West Greenway
" Max (Sarah S) h1719 Madison av

KLEIN ROBERT H (Rita M), Sec and Controller
Meyer's Department Store, 200-04 S Elm, Tel
274-2411, h2500 Fontaine rd, Tel 299-1543

" Saml (Ruth R) educ dir Beth David Synagogue h610
Joyner

Kleinsasser Jack (Virginia D) spare hd Cone Mills
h1115 Walnut

Klemm Francis L dept mgr McDaniel Lewis & Co
r303 Kirk rd

Klendworth Jack serv mgr Burlington Industries h5706
N Lake dr

" Mary R Mrs nurse Dr Willard Cardwell r North
Lake dr (Glfd Col)

Klenos Frank P (Vonnie L; Greensboro Coffee Shop)
h1813 Huntington rd

" Petitesa tchr r1813 Huntington rd
" Vonnie L Mrs mgr Greensboro Coffee Shop r1813
Huntington rd

Kletzien Helmut G (Fannie N; Professional Insurance
Service) h1804 Colonial av

Klimatite-Pruf Paint & Varnish Co Inc Leslie B Hart-
nett pres Harold B Masuhr v-pres D S Jackson
mgr Mrs Mercedes M Hartnett sec mfrs 200 S
Clinton

Kline Agnes B Mrs pkr P Lorillard Co h1904 Rayston
dr

" Peter B (Margt H) v-pres genl mgr Edgcomb Steel Co
r1505 Allandale rd

Klinefelter John K (Stella) with Bates Nightwear h3903
Groometown rd

" Stella T Mrs ofc sec Arnold Vault r3903 Groometown
rd

Kling Simcha Rev (Edith L) rabbi David Beth Synagogue
h612 E Lake dr

Klinge Wm P (Carolyn M) supvr Burl Indus h1410
Grove

Klinge Margt H Mrs ofc sec Danjohn's r3200 E
Bessemer av

Klock Barbara F studt r11 Springdale

" M Ardena studt r11 Springdale ct

" Thos C (Jemima H) dept mgr Western Auto Sup
h11 Springdale ct

Klopman Mills Inc G Edw Gregg v-pres tex mfrs 601
N Greene

Klutz see also Klutz

" Chas M emp Piedmont Press r613 W Gaston

" Charlie A mgr Andy Campbell & Assoc r Charlotte
NC

" Jas W (Betty H) asst dir City Dept Pub Wks h3005
Dellwood dr

" John B drftsmn Air Conditioning Corp r Barbour
rd (RD 10)

" John W clk Sou Ry r Barbour rd (RD 10)

" Julius D (V Pearl) asst agt Sou Ry h1309 New Garden
rd

" Mabel slsmn Cone Recreational Assn h801 Milton

" M Ann studt r1309 New Garden rd

" V Pearl Mrs examiner US Int Rev Serv r Guilford
College

Established 1912 SCHENCK & CO.

DAVID SCHENCK, C.P.C.U.
FIRE — CASUALTY — AUTO
INSURANCE

1025 HOMELAND AVE.

TELS. 272-2175, 272-2176

KLUTZ

" Wm A (Irene L; A M Pullen & Co) h117 E Avondale
" Wm F (Lola) installer SBT&T r RD 5 Box 127

Klutz Albert J Rev (Ava S) reed wkr Caro Loom Reed
h116d Manley av

" Sue clk Jeff Life r RD 10 Barbour rd

Knauff J Wm (Doris M) sls rep Am Mut Liability Ins
h3509 Vernon

Knaup Adolphus B (Marion A) supvr US Int Rev Serv
h306 N Mendenhall apt 1

" Marion A Mrs sec Chas W Walcott jr r306 N
Mendenhall apt 1

" Richd J (June A) dept mgr A&P h842 Circle dr

Knedlik Daisy B nurse Dr Marshall G Morris r2312
Markland dr

" Ralph W (Jucy E) with Int Rev Serv h1208 Onslow dr

" Vivian L nurse Cone Hosp h2312 Markland dr

Kneece Nancy W sec-treas Welborn Electric Co Inc
r4731 Bowman av

Knibb Donald E (Jane P) eng City Dept & Pub Wks
h2121 Emerywood rd

Knieriem Irwin B (Mary S) ofc mgr American
Insurance Group h5002 Lancaster

Knight Benny F (Suzanne B) mgr Lee Street Amoco
Service r3424 Summit av

" Bertha (wid Columbus C) r1114 Archer

" Bertha L Mrs aide Children's Home Soc of NC h714
Dett ct

" Charles H (Jerlie C) car washer Robie's Used Cars
r1701 Willow rd

" Chas O (Alta F) dept hd Cone Hosp h1625 McPherson
" Charlie (Martha O) driver King-Hunter Inc h2217
E Market

" Christine S shipping dept Blue Bell r RD 2 Box
360

" Dan R emp Cone Mills r1510 Ward

" David L (Shirley) trucker Cone Mills r RD 4
Kernersville NC

" Dorothy Mrs clk A & P r RD 3 Box 153 (Glfd Col)

" Ellen H Mrs (Guilford Kindergarten) r RD 3

" Emery J driver Thompson-Arthur Paving r808½
Cranbrook

" Emma J hostess Caterers Inc h1207 Bilbro

" Florence B (wid Jabez C) h311 Woodbine ct

" Frank C clk Justice Drug r RD 2

" Grace S Mrs clk Springfield's Flowers r125 Patton
av

" H Wayne (Helen) slsmn Coca-Cola

" Harry G (Grace S) hlpr Springfield's Flowers r125
Patton av

" Harry M (Johnny S; Knight Products Co) h3931
Madison av

" Harry R tchr Rankin High Sch r Box 113 Reidsville
NC

FARABEE MACHINE & PARTS CO., INC.

Engine Rebuilding

Cylinder Boring

Valve Jobs



Crankshaft

Grinding

Piston Grinding



206 Walker Ave.

Dial 274-0108

CANTER ELECTRIC CO.
 ALL TYPES OF WIRING
 INDUSTRIAL — COMMERCIAL — RESIDENTIAL
 QUALITY AT LOW COST
 A TRIAL WILL TELL
 2420 HIGH POINT RD. • TELEPHONE 292-2066
 NIGHTS AND HOLIDAYS TELS. 299-5067 OR 272-5809



**SUPER
MARKETS
INC.**

**BETTER
FOOD
FOR
BETTER
LIVING**



(SEE PAGE
102
BUYERS' GUIDE)

FOR
LOCATIONS

GREENSBORO AWNING CO.

RETAIL — MANUFACTURERS — WHOLESALE

- Aluminum Awnings
- Aluminum Storm Windows

CAPITOL

- Jalousies
- Aluminum Storm Doors



1043-45 Oakmont Ave. (ORD)

Dial 275-5389

HAVING
TIRE
TROUBLE
?
WE'RE
READY TO
SERVE
YOU WITH

**U.S. ROYAL
TIRES**

- ALSO
- Recapping
 - Alignment
 - Brake Service
 - Batteries

**DYE
Tire &
Recapping
Co., Inc.
DIAL
275-9633**

**903-05
W. Lee**
(See Page 180
Buyers' Guide)

**D. E.
Brown**

General
Contractor



RD 2, Box 573

Brown
Summit
N.C.

DIAL
656-3937

DAVID J. WHITE

Sales — Appraisals

REALTOR

Rentals — Mortgage Loans

Phones 272-8593 or 272-6117

216 W. Market St.

462



E. L. RUMMAGE CONSTRUCTION COMPANY

WE BUILD DAMS, LAKES
AND CLEAR WOODLANDS
3 Miles W. of Pleasant Garden on
Davis Hill Rd., P.O. Box 187
DIAL 674-5571
Pleasant Garden, N.C.

KNIGHT

- " Helen elev opr O'Henry Hotel r1207 Bilbro
- " Irene S Mrs h735 Chandley ct
- " Jack C (Louise) eng aide State Hwy Conn r Madison NC
- " Jas N (Stella) ctr Blue Bell h2415 S Elm
- " Jas R (Larselle D) jan Gboro News h614 Doak
- " Jane M (wid Albert L) lpr Gboro Hos h1013 Cleburne
- " Jerlie waitress Towne House Mtr Lodge Restr r1701 Willow rd
- " Jimmy L cutting dept Blue Bell r RD 2 Summerfield NC
- " Joann T Mrs lpr Gboro Hos r RD 1 Summerfield NC
- " Joe (Erma G) sec-treas R H Barringer Distributing Co h609 N Mendenhall
- " John D (Margt H) slsmn Anderson Clayton & Co h1107 Hill
- " Joseph C (Ann M) slsmn Justice Drug Co h3013 Joan adv
- " Judy clk Jewel Box Stores r1625 McPherson
- " Judy A ofc sec R S Dickson & Co r RD 1 Box 790
- " Julian bkpr Bonitz Insulation r Summerfield NC
- " Junior G (Christine B) sizer Cone Mills r RD 1 Stokesdale NC
- " Kathleen (wid John R) clk Sears h1510 Ward
- " L E h806 E Rankin pl
- " Lake Mrs slswn Meyer's r310 Aberdeen ter
- " Laverne T (Imogene M) atndt Airport Esso Servicenter r Kernersville NC
- " Linda R Mrs investigator Credit Bur of Greater Gboro r RD Stokesdale NC
- " Lindsay Wm (Daisy T) lab Industries of the Blind r RD 1 Guilford NC

- " M Ray (Carolyn A) with N C Natl Bank h932 Circle dr
- " Margt H Mrs nurse Dr Whittington King & McCracken r1926 Mayfair av
- " Marian E Mrs h803 Hertford
- " Mary J Mrs placement WCUNC r628 Summit av
- " Mary L Mrs exec sec Cone Mills r311 Woodbine ct
- " Melvin Ray (Carolyn Ann) teller NC Natl Bank r932 Circle dr
- " Morris (Avis H) announcer h2407 Walters
- " Nazelle Mrs clk NC Natl Bank h613a Mayflower dr
- " Nell H (wid Wm P) hostess Welcome Wagon Service h720 Summit av
- " Numa E (Lake M) hlpr McFalls Sunset Drug h1005 Pamlico dr
- " Numa E jr (Mary V) acct Burl Indus h207 Woodbourne rd
- " P D emp Caro Steel r RD 2 Madison NC
- " Portner H (Frances C) lm fxr Cone Mills r RD 1 Box 790

GRANT'S BEAUTY SALON

MRS. H. C. GRANT, OWNER

905 LOGAN

TEL. BRoadway 4-2698

KNIGHT

- " Products Co (Harry M Knight) jan sups 232 E Sycamore
- " R G clk Thompson-Arthur Paving r Summerfield NC
- " Raymond H (Molly D) emp Cone Mills r RD 1 Box 186
- " Rena opr Medlin's Beauty Shop r RD 1 (GId)
- " Roger atndt Sheps Texaco Service r Ritter Lake rd
- " Sara M Mrs sten Sou Ry r Guilford College NC
- " Taylor H (Margt H) depositor opr Interstate Bakeries h1926 Mayfair av
- " Thos L emp Cone Mills r RD 1 Summerfield NC
- " Wm H slsmn Summers Automotive r1926 Mayfair av
- " Willie (United Shell Service) r Bluford Pk
- " Willie E (Dorothy J) mech A & T Col h2408 Bothwell
- " Worth G (Mary F) insp Sears h2215 Kery dr
- " Knighten Betty Mrs typ A M Pullen & Co r RD 2 Summerfield NC
- " Betty H Mrs ofc sec McKinney Drilling r Leaksville NC
- " Garland W (Betty W) appraiser County Tax Supvr and Collr r RD 2 Summerfield NC
- " Jack R (Shirley G) mech Carl Garrett Sls & Serv h1500 N O'Henry blvd
- " Jackie B Mrs clk Jeff Life r Reidsville NC
- " Shirley G Mrs clk Blue Bell r1500 N O'Henry blvd
- " Knipple Jack jr (Bonnie B) pntr h3307 Harte pl
- " Knott sec also Knotts
- " Archie L (Dorothy W) tudr Cone Mills r1635 Dare ct
- " Betty H Mrs sewing mach opr Blue Gem Mfg r323 Brame rd
- " Dorothy W Mrs h1635 Dare ct
- " Jas E pntr Cone Mills h3612 Martin av
- " John (Betty H) fxr Cone Mills r RD 5 Box 323
- " Richd J spare hd Cone Mills r RD 5 Box 323
- " Troy W (Eva B) pntr h613 Union
- " Wayne E snt rock wrk Lee Steward r3612 Martin av
- " Knotts L N formn Thompson-Arthur Paving r RD 5 Box 108C
- " Margt L Mrs tchr Sternberger Sch r713 Lipscomb rd
- " Wm J (Margt L) slsmn Maxwell House Coffee h713 Lipscomb rd
- " Knowlan Annette S studt r732 Dunbar ct
- " Grace L h732 Dunbar ct
- " Knowles Alma M Mrs bkpr Radig Vault r925 Hertford
- " Betty M Mrs bkpr A M Pullen & Co r1001 Hampton
- " Chas H h925 Hertford
- " Chas V (Hilda) mech General Metals h1807 Trogdon
- " Eliz M Mrs clk A M Pullen & Co h1001 Hampton
- " Hilda S Mrs sten US Bd of Civil Serv Exams r1807 Trogdon
- " Melvin E (Vivian) mech Sure Fit Store r4403 Edgemore dr
- " Rachel A nurse Cone Hosp h806 S Elam av
- " Susan M (wid R P) r1509 Boone
- " Knox Bessie T Mrs v-pres Sach's Shoe Store Inc r Burlington NC
- " Jas A (Margt E) h100 E Brentwood rd
- " Jas B (Bessie T) sec-treas Sach's Shoe Store Inc r Burlington NC
- " Jas C (Ruth R) h1611 Elwood av
- " Jas C jr (Doris J) mtce mn P Lorillard Co h930 Circle dr
- " Joseph H (Florence) reporter Gboro News r YMCA
- " Vincent E (Martha W) insp Pilot Life ins h2410 Hardie
- " Knudson Anne D Mrs nurse 1926 Taylor h do
- " Theresa teller N C Natl Bank r1926 Taylor
- " Kobs Brona L Mrs sec James G W Mac Lanroc r604 Mayflower dr
- " Koch Reinhold jr (Helma H) eng Pomona Pipe Products h1118 Virginia
- " Victor C studt r1118 Virginia
- " Kocheil Chas C jr (Doris N) comp Types Inc h4328 Trinity av

COVIL INSULATION Co. of N.C.

(ORD)

1920 SULLIVAN ST.

P.O. Box 6174

DIAL 275-2894

CONVENIENT
 Battleground Branch
 1804 Battleground Ave.
 South Greensboro Branch
 122 E. Lewis
 Installation Loan Dept.
 621 S. Elm

Bank of Greensboro

YOUR HOMETOWN BANK

MAIN OFFICE — SOUTHEASTERN BUILDING — DIAL 274-3201 (ALL DEPTS.)

BRANCHES
 Summit Shopping Center Branch
 926 Summit Av.
 Spring Garden Branch
 3101 Spring Garden
 Farm Service Dept.
 122 E. Lewis

463

Koegl Richd (Christine) emp Container Corp h2311
 Yow rd
 " Siegfried R (Chris) asst to pressman Container Corp
 of Am r2311 Yow rd
 Koell Louis L (Betty J) acct R L Costello h3000 Twin
 Lakes dr
 Koenig Warren E (Myrtle H) painter County h1413
 Woodmere dr
 Koger Robt h211 N Cedar apt 26
 Kogutkiewicz Henry C (Ruth B) mech Vick Chem
 h2800 Summit av
 Kohl Richd I (Fannette B; H & K Fashions) h907
 Brookside dr
 " Robt M (Iris B) slsmn h1112 W Cornwallis dr
 Kohler Jay G (Jeanne L) adjuster PTF Mut Casualty
 Ins h207 Country Park dr
 Kokinos Athanasios G (Anesto K; George's Cafe)
 h601 S Chapman
 Koller Siegfried mech Berry's Inc r Gate
 Komarnicki Alice B Mrs acctg WCUNC r1804 Sharon-
 brook dr
 " Dan (Alice B) dir Young Life Campaign Inc h1804
 Sharonbrook dr
 Kon-Gay Laboratories (Marvin F Kornegay) mfrs
 toilet preparations 111 S Davie
 Konertz Marvin P (Ruth J) pl estimator Container
 Corp of Am h3211 Dreiser pl
 Konkle W A jr br rep Domestic Loans r RD 8
 Konnig Warren E ptrn County School Mecht Dept r1413
 Woodmere dr
 Kontoulas Angelo N (Blue Bird Billiard Parlor) r604
 Whittier av
 " Antigoni I (wid John) r508 N Edgeworth
 " Bessie J priv sec USA Ordnance Dist h508 N Edge-
 worth
 " Esther S Mrs insp P Lorillard Co h4213 Hampshire
 dr
 " Helen Mrs cash Hotel Pharmacy r Paisley
 " Irene G (wid Jimmy) r1801 Vermont
 " Jas N (Mary N; California Sandwich Shop) h2213
 Villa dr
 " Klea D (Dena D; Senate Restaurant) h1801 Vermont
 " Nicholas C (Athens P) h604 Whittier dr
 " Nick J (Helen G) clk Irving Pk Delicatessen h136
 Paisley
 Kontoules Gus D (Jessie E; Alpat Servaroud) h2804 E
 Bessemer av
 Kool Springs Mobile Homes Inc Arnold H Nuckles
 pres treas Mrs Elsie L Nuckles v-pres Mrs Helen
 C May sec 3202 Reidsville rd
 " Springs Trailer Park (Arnold H Nuckles) Spring
 (RD 5)
 Koon Reba J Mrs clk J P Stevens & Co r909b Grayland
 Koonce see also Koonks and Kooztz
 " Mary E Mrs bkpr Fed Home Loan Bank r High
 Point NC
 " Roger S (Ellen) meat ctr Livengood's Mkt r High
 Point NC
 " U D (Sarah F) h213 S Mendenhall apt 1
KOONTS DANIEL E (Nannie J), Real Estate, Realtor,
312 Watson Bldg 124 W Sycamore, Tel 272-7680,
h2425 Battleground rd, Tel 274-7911
 " Garland M (Edna P) asst mgr Eckard's Drug Store
 h3413 Fern pl
 " Garland W studt r3413 Fern pl
 " Robt H (Edna M) associate counsel Jeff Life r3600
 Starmojnt dr
 Koontz C Burke (Lucy T) personnel mgr Sears h608
 Rockford rd
 " Carl V (Emma D) water proof Guaranteed Water
 Proofing h1405 Phipps av
 " Cicero A (wid Jessie B) r410 Scott av
 " Earl C eng Western Auto Elec r3710 Oakwood dr
 " Eliza (wid Ralph) nurse 903 Magnolia r do

Clendenin, Wrenn & Kirkman

Appraisals, Property Management, Rentals
 Multiple Listing Service

218 W. Gaston

Phone BRoadway 2-3183

KOONTZ

" Paris L (Ruth F) r210 Lawrence
 " Grady L (Agnes M) barber Lackey's Barber Shop
 h1019 Union
 " Harold J equip opr City Dept Pub Wks r4824 Donnell
 rd
 Kooztz Hercules L, Lawyer 408-10 Banner Bldg 119
 N Elm, Tel BRoadway 2-9721, h328 East Greenway
 N (Sunset Hills), Tel 272-2282
 " Homer E (Kathleen L) capt City Fire Dept h2720
 Pine Lake dr
 " Martha S (wid Noah) r2720 Pine Lake dr
 " Nancy G ofc sec Uteley Business Forms Corp h526½
 Highland av
 " Olive M r328 N East Greenway
 " S Jack (Carol H) sls rep Purolator Products h1920
 Rayston dr
 " Wm H (Rachel) eng State Hwy Comn r Bassett Va
 Koppel Ants studt r1114 Homeland av
 " Hans (Leida T) drftsmn Loewenstein Atkinson h1114
 Homeland av
 Koral John jr (Mary J) slsmn h3504 Cloverdale dr
 Korn Sarah nurse 603 Kenilworth r do
 " Sarah W tchr WCUNC r603 Kenilworth
 Kornegay Daisy L Mrs opr Wilkins Beauty Nook
 h120d S Obermeyer
 Kornegay Horace R (Annie B), Congressman 6th Dis-
 trict, 351 Jefferson Standard Bldg 101 N Elm,
 P O Box 2307, Tel 272-1136, h200 West Greenway
 S, 275-2495
KORNEGAY M LOFTIN "PAT" (Charlotte H), Asst
Sales Mgr Boren Clay Products Co, Pleasant Gar-
den, N. C. Tel 674-2255, h500 Hillwood ct, Tel
299-0848
 " Marcellus P (J A Willard Co) r RD 6
 " Marvin E (Kon-Gay Laboratories) r4705 Mitchell av
 " Nathan (Maybel H) fork truck opr Cone Mills h913
 Pichard
 " Pearl ofc sec Crawford & Co Ins Adj r RD 6 Box
 164L-1
 " Reid G (Lydia C) dept mgr Sou Ry h2520 Emerald
 dr
 " Robt C jr (Lucy H) regional mgr American Discount
 Co h1410 Seminole dr
 " Ryan G (Rosonelle S; Piedmont Barber & Beauty
 Supply Co) h1311 Cardinal pl
 Korner Russell D (Gertrude H) h1017 New Garden rd
 Kotis Jayne O Mrs ofc sec Fidelity Bankers Life Ins
 r711 Church
 " Wm h711 Church
 " Wm jr (Jane) slsmn r711 Church
 Kottis Harry slsmn WPET r High Point NC
 Kotsler Archie H (Ruth E) trav slsmn h101 E Rockford
 rd

A. W. HIGGINS
 FURNITURE CO., INC.

Since 1924
 COMPLETE HOME FURNISHERS
 Nationally Advertised Lines

McCONNELL ROAD

TEL. 272-1974

PHIPPS HARDWARE CO. INC.

215 N. Elm
 CHINA, GIFT
 and
 GOURMET SHOP
 TEL.

272-5831

•••••

Hardware
 Electrical
 Appliances

TEL.

272-0179

•••••

Sparring Goods
 Dept.
 Basement
 Tel.

273-4447

•••••

Marine Dept.

BOATS
Johnson Motors
Marine Hardware
 and
Boat Trailers

2601 S. Elm
 Tel. 275-8589



1300 E. BESSEMER

Free Pick Up and Delivery

TEL. 274-9206

DANIELS SUNOCO SERVICE

CITY
 WIDE
 DELIVERY

CRUTCHFIELD-BROWNING DRUG STORE

2166 Lawndale Drive
 Dial 274-6308

PRESCRIPTION DRUGGISTS

CITY
 WIDE
 DELIVERY

2166 Lawndale Drive
 Dial 274-6308

Binswanger Glass Co.

Established 1872
Headquarters for
Glass For Over
90 Years

Serving 15
Southern States

Plate Glass
Window Glass
Mirrors
Safety Glass
Auto Glass
Replacement
Store Front
Specialists

Authorized
Distributors for
Libbey-Owens-
Ford
Air-Seal Windows
Armstrong
Building Material

Largest Stock
in the South

2710

Patterson

DIAL

Broodway 5-5344

(See Page 101
Buyers' Guide)

J. M. Lancaster Inc.

P.O. Box 2462

2915-17

Freeman Mill
Rd.

Telephone
299-7565
Greensboro, N. C.

Inventors
Manufacturers
Distributors
to the
Woodworking
Industry
for 43 years

- Air Assembly
Machines
- Air Electric
Assembly
Machines
- Air Electronic
Assembly
Machines
- Motorized
Gluing
Machines
- Sanding
Machines

WRITE
WIRE
CALL
VISIT

MONTALDO'S

LADIES' READY-TO WEAR, MILLINERY, LINGERIE, FURS, ACCESSORIES, COSMETICS and SHOES
COLONY SHOP and SPORTS WEAR — SECOND FLOOR
200 N. Elm at Gaston (See Page 46 Buyers' Guide) Tel. 275-1633

464

GENERAL LINEN SUPPLY SERVICE

DIVISION OF GREENSBORO LAUNDRY & CLEANERS, INC.

Locally Owned and Operated Why Send Your Money Out of Town?
RENT — WHY BUY? — WE SUPPLY
Towels, Smocks, Coats, Pillow Cases, Table Linen, Sheets, Hospital Service,
Uniforms, Aprons; for Druggists, Dentists, Doctors, Beauticians, Offices,
Hotels, Restaurants, Hotels, Barbers

120 W. LEWIS ST.

DIAL 272-7182

Kouba Frank J (Helen I) eng Hartford Accident & In-
demnity h108 Woodburne rd

" Helen I Mrs tchr Grimsley Sr Hi Sch r108 Wood-
bourne

Koury Adele S (wid Sam M) h1716 Madison av

" Edmond W v-pres Kirkman & Koury Inc r1804
Carlisle rd

" Emo del mn Gboro News r602 N Mendenhall
rd

" Ernestine K (Plantation Motel Plantation Supper
Club) r1716 Madison av

" Fred S (Ruth B; Plantation Supper Club) r Batchelor
rd

" Halim (Angele S; Greensboro Smoke Shop) h602 N
Mendenhall

" Jos (Wilma) slsmn Wright's Clo Store h2611 Vanstory

" Jos S pres-treas Kirkman & Koury Inc r1804 Carlisle
rd

" Victoria K (wid Wm) h1804 Carlisle rd

Koutsky Dale S (Georganna W) ofc mgr Trailmobile
Inc h3223 Fielding pl

Kozlovsky Danl A mech Talley Lndry Machinery
r Guilford College

" Mabel K Mrs pkr Dow Corning r3608 Gentry
Kraatz Russell J (Roberta) r3521 McCuiston rd

Kraft see also Craft

" Foods Laverne Zirtzman mgr 927 W Lee

" Morton slsmn Smith Loan & Jwlry h912 N Elm
Kramer see also Cramer

" Donald J (Simone F) div mgr Meyer's h907 Avery pl

" Michl R (Sylvia W; R L Costello & Co) r5508 Cumber-
land rd

Krantz Hilda I (wid Raymond E) smstrs Guilford
Galleries h116 Oak ct

Krauch Evelyn P cash Moore's 5¢ to \$1.00 Store
r Jamestown NC

Krauss see also Krauss

" Adam R (Katherine E) supt P Lorillard Co h315
Warren

" Robt H USMC r315 Warren

Krauss Dorothy B Mrs ofc mgr McMinn Norfleet &
Wicker r304 Kensington rd

" Harold F (Eliz M) examiner Fed Home Loan Bank
Bord h114 W Avondale

Krawiec Eng C (Doris I) constn wkr h2222 Veasley
Kreger see also Krieger

" Cecil A qtr Cone Mills h1231 11th

" Raymond D (Bernice H) wvr Cone Mills h1504 An-
dover av

Kreig Katie L Mrs tex wkr Cone Mills r808 Wharton

Kreimeier Anna M tchr WCUNC h531 Highland av

Krepps Richd eng Western Elec h414½ Sherrill

Kreps Juanita M Mrs tchr WCUNC r Chapel Hill NC

Kress Ella P Mrs r226 E Smith

Big Glass Restaurant

MRS. MARGARET HOLLIDAY, OWNER

824 S. ASHE ST.

TEL. 272-9224

KRESS

" Eug B (Betty C) sls mgr Interstate Bakeries h3805
Kirby dr

" S H & Co W Frank Turner mgr 5¢ to \$1.00 dept
store 208 S Elm

Kriegel Chas (Jean K) fnshr Burl Indus h912 Walker
av

Krieger see also Kreger

" Ben (Lena E; Benlee's) h505 W Kemp rd

" Herman G h1600 Glenwood av

" Martha S r410 Raleigh rd

Kriegsman Carolyn O Mrs staff asst Gboro Jr
Museum r564 Overlook

" Frieda R Mrs h413 S Chapman

" Jacob B slsmn O'Henry Pen r413 S Chapman

" Kenneth M slsmn Southland Music Inc h1006B Elwell

" Marion G (wid A M) pres-treas Kriegsman's Inc
h1000 Hill

" Melvin S (Carolyn O) slsmn h564 Overlook

" Robt M (Rascha S) dentist 1011 Madison av h1707
Cobb

" Sophie G Mrs ofc sec Orkin Exterminating h1848
Villa dr

KRIEGSMAN'S INC, Mrs Marion G Kriegsman Pres-
Treas, Mrs Ethel S Geoghegan V-Pres-Sec, Fine
Furs of Beauty and Distinction, Remodeling and
Restyling, Scientific Fur Cold Storage on Premises
118 N Davie, Tels 272-4561 and 272-4562 (See Page
99 Buyers' Guide)

Krispy Kreme Doughnut Co Rugal A Lockhart mgr
402 S Greene

Kritselis Bessie E Mrs h319 W Fisher av

Kritzer Henry R (Mary B) systems analyst Burl
Indus h1115 Montpelier dr

Kriya Swanna M (wid Jerry E) slsmn Davis h213 E
Whittington

Kroger Co The (ofc) 1304 E Wendover av 2031 Ashe-
boro 432 Bellemeade 2208 Church 1615 Spring
Garden branches

Kronenfeld Ernest A (Constance A) slsmn Mirro-
Aluminum h1408 Greenwood dr

Kropa Edw L (Lois C) chem Battelle Memorial
Institute h1809 Madison av

" Edw L jr studt 1809 Madison av

" Jas studt r1809 Madison av

Krouse Dorothy B Mrs ofc mgr McMinn Norfleet
& Wicker Archt r304a Kensington rd

" Jas A (Dorothy B) slsmn Morrison Neese Furn
h304a Kensington rd

Krout Anna K Mrs nurse County Home h812 Olive

Krowell W Frank (Genevieve) claimsmgr St Paul
Insurance Co r Hobart rd

Kruger Geo H (Mamie H) driver J P Stevens & Co
h1909 Wellington dr

Krugel LeRoy E (Betty D) opr mgr Ryder Tank
Lines h202 Kensington rd

" Sidney P studt r202 Kensington rd

Krulich Faville R (Lucille W) v-pres The Mabie-Bell
Co h109 Knollwood dr

Kucera Barbara Mrs clk Pilot Life Ins r1821 Walker
av

Kucero Brian drftsmn Western Elec r1821 Walker av

" Joseph T (Patricia C) dist sls mgr Amphenol
Borg Electronics Corp h1005 Sarry dr

Kuck Ralph L (Jean H) electn Duke Pwr h4302 Halifax
rd

Kuepferle Larry L (Nancy V) shop formn
Johnson Service h1104 Sykes av

" Ruth B Mrs nurse Happy Day Nursery & Kinder-
garten r RD 2 Brown Summit NC

Kuhn Gray B (Shirley O) USA h1007 Hill apt 2

" Leo T r3925 Madison av

Kulick Jos J (Thelma M) dfr Cone Mills r RD 6 Box
509D

H. L. COBLE CONSTRUCTION CO.

ALL TYPES OF BUILDING CONSTRUCTION

415 N. Edgeworth

Tel. 274-0137





TRADERS CHEVROLET CO., INC.

SALES AND SERVICE

GENUINE CHEVROLET PARTS AND ACCESSORIES

215-217 E. MARKET ST.

TELS. BROADWAY 2-2146 — BROADWAY 2-2147

465

Kulla Walter A (Adele K) mgr Tile Center of America
h306 S Aycock
" Walter A jr studt r306 S Aycock
Kulp Wm G int dec Robert Neuell Interiors h111 W
Fisher av
Kuney Gerald F (Mary L) tool & die mkr Custom
Stamping h609 Northridge
Kunodle Madge C Mrs alterations E L Brownhill Co
r660 South Spring
Kunze Lucia Mrs soda shop WCUNC r3511A Parkwood
dr
Kupferer Harriet J tchr WCUNC r RD 2 Box 110
Kuran Joseph L accounting mach opr Data Center r2907
Fairfield
Kurbin Robt L (Carol E) hlpr Swifts & Co h1049a
Armstrong
Kurfirst Benj (Lucile H) slsmn State Engineering &
Sales h308 Mayflower dr
Kurland Jordan E (Anita S) tchr WCUNC h300
Woodlawn av
Kurpath Jas (Ruby W) lab h1225 Landreth
Kurren Robt L lab Swift & Co r1049 Armstrong
Kurtz C A (Eliz M) sht mtl wkr Genl Mtr h1704
Madison av
" David J carrier Gboro News r1704 Madison av
" Eliz M Mrs sls agt Eastern Air Lines r1704 Madison
av
Kusenberg Carl D (Eliz H; Strand S Kees Jones & Co)
h4216 Starmount dr
Kutchei Zolman (Rivka R) slsmn h2504 Overbrook dr
Kutos Stephen (Ruth L) slsmn Burgess Batteries h202
Howell
Kuykendall Almond J (Anne J) slsmn Wood Conversion
Co h2100 Crestridge rd
" Anne R Mrs ofc sec Piedmont Associated Industries
r1609 Independence rd
" Edgar D jr (Anne R) lwrj 101 N Elm R818 h1609
Independence rd
" Lizzie Mrs panner Interstate Bakeries r412 Bland-
wood av
" Louise D key punch opr Burl indus r919 Portland
" Loyal F (Louise D) atndt West Lee St Amoco Serv
h617 Mobile
" Vanco (Lizzie F) carp N C Monroe Contr h414 S
Edgeworth
**KWIK KAFE OF GREENSBORO INC, B Lee Fentress
Pres-Sec, Henry D Blake Jr V-Pres, John M
Reeves V-Pres, Richard M Westmoreland Treas-
Genl Mgr, Shields B Hunter Office Mgr. "Complete
Vending Service" 1018 Westside dr, Tel 273-4730**
"Kleen Laundry Mrs Eula K Kinsey Ruth E Kinsey
atndts 1700 E Market
" Stop Barbecue (Ernest E Edge) restr 2209 Asheboro
Kyker Dennis C (Roberta J) pressman Gboro News
r RD 10 Box 60
Kyle Jos D (Jolene) mgr Snelling & Snelling h2407
Wooding pl
Kyle's Friendly Service (Kyle H Harris) gas sta 611
Green Valley rd Friendly rd
Kyrriss Albert tech Best Telev Sls & Serv
" Andrew S (Mary A) h512 Simpson
" Betty C Mrs clk N C Natl Bank h804 Castlewood
Kyrriss Alf tech Best T V Serv r204 Hendley
L & E Packaging Inc Milton C Moore pres 1410
Westover ter
L & L SNACK BAR (T Leighton and Lorena C Ogburn),
Hamburgers, Sandwiches, Soft Drinks 216 S Greene,
Tel 275-4293
L & P Cabinet Shop (C Rufus Pegram) mfrs 1711
Holbrook

L & W Development Co Thos C Luper pres bldg contr
1107 W Market
Labell Nat B (Helen W) slsmn h2502 Overbrook dr

AMERICAN & SOUTHERN INSURANCE COMPANY

Accident and Health Insurance

807 SUMMIT AVE.

TEL. 275-8415

LaBella Louis O tchr Central Jr Hi Sch r Sharpe rd
(RD 10)
Labor Analysis & Forecast (Patrick B Comer jr) publ
5721 Friendly rd R205 (Glfd Col)
Labouisse John W (Sally C) pres North Carolina
Angus Association Inc r Durham NC
Labrie Effie B (wid Ernest) h1812 Rolling rd
Lack Karl H (Mary F) mgr Sedgfield Club Inc
r Rockingham rd

Lackey see also Lackie
" Clara M Mrs clk Western Auto r2213 Bertie
" Cora L (wid Chas) cash Eckerd's Drug Store h806
Arlington
" Eva G Mrs slsmn Ellis Stone r603 Walker av
" Evelyn R r344 McAdoo av
" Fred B (Irene) driver North State Milling r Mt Airy
NC
" Geraldine J tel opr King Cotton Hotel r344 McAdoo
av

" H Jackson (Iris L) overseer Cone Mills h1507
Summit av
" Harold V studt r410 Hillside dr
" Harry R (Clara M; Lackey's Barber Shop) h2213
Bertie
" Herman J overseer Cone Mills r1507 Summit av
" Iris L Mrs insp Carter Fabric r1507 Summit av
" Jack H (Bobbie W) swtchmn SBT&T h2412 Hardie
" Joanne H studt r2709 Holly dr
" Joel J driver Morgan Trucking Lines r High Point
NC
" John H (Nancy H) real property asst FHA h2709
Holly dr
" Mabel W (wid Harold V) slsmn Prago-Guyes r410
Hillside dr

" Madison C (Lena M) h2003 Fairfax rd
" Marvin C (Geraldine P) clk PO h2110 Ontario
" Nancy H Mrs ofc sec WCUNC r405 Woodlawn av
**LACKEY R NORRIS (Geraldine L), Painting Contractor,
Commercial, Industrial and Residential 344 McAdoo
av, Tel 272-0878, h do (See Page 138 Buyers' Guide)**
" Thos A mgr Oakwood Barber Shop r344 McAdoo av
" Thos H (Blanche) mech Gboro-High Point Air Serv
r217 Lindley rd (Glfd Col)
" W Dickey studt r1507 Summit av
" Lackey's Barber Shop (Harry R Lackey) 3709 Clifton
rd
LaCorte Judith clk Pilot Life Ins h301 S Mendenhall
apt 1
LaCross Carolyn G Mrs clk Meyer's h704 W Florida
Lacy Millie G ofc sec Burl Indus r Roland dr RD 7
Ladd Arth F (Rosa U) ptr h523 Arlington
" Chas (Janie) mach Newman Mach h2209 Van Wert
" Etha S Mrs weaver Cone Mills r2115 Sheldon rd

Cleo's

HAIR STYLING SALON
Air Conditioned

ACROSS FROM PARKING LOT (ASHE AND SYCAMORE)
SOUTH OF COURT HOUSE

221 W. SYCAMORE

(DOWNSTAIRS)

DIAL 275-9262

LIVE BETTER
ELECTRICALLY



YOU GET A
Lot FOR A
VERY Little!

My Services
Are Many,
My Wages
Are Low,
I'm Ready On
the Instant
At Your
Command
To Go.

DUKE POWER COMPANY



MANPOWER- SALESPower INC.

WORLD'S LARGEST
COMPLETE
BUSINESS SERVICE
FOR ANY JOB
CALL
MANPOWER

TEMPORARY HELP
WAREHOUSING
CAR UNLOADING

ANY TYPE
OFFICE
AND
INVENTORY WORK

TELEPHONE
ANSWERING

502
Dixie Bldg.
125 S. Elm

TELEPHONES
274-5476
and
275-6316

DEPARTMENT STORE
203-211 South Elm Street
TELEPHONE (ALL STORES)
274-4661

Thalhimer's - Ellis Stone

(SEE PAGE 70 BUYERS' GUIDE)

YOUNG WORLDS
Friendly Shopping Center
and
Summit Shopping Center

READ
AND USE

GREENSBORO

NEWS
AND
RECORD

WANT
ADS

PHONE
BROADWAY

3-8611

FOR
RESULTS!

Custom Cabinet and
Furniture Manufacturing Co.

SPECIALISTS

REMODELING

KITCHEN

1516 E. BESSEMER

Tel. Broadway 3-0741



NORTH CAROLINA NATIONAL BANK

"Your Bank in Greensboro"

12 CONVENIENT OFFICES TO SERVE YOU

Main Office — Jefferson Standard Building — 101 North Elm Street



466



Electrical
Contractors
and Engineers

1421 Bottleground Ave.
Phone 275-4544

LADD
" Lillian H Mrs splr Cone Mills r2115 Sheldon rd
" Robt W jr spare hd Cone Mills r2115 Sheldon rd
" Spencer C mach Dixie Mach & Tool r Kernersville
NC
Lael Linda studt r116 Beverly pl
LaFata Arth P (Ruby L) mgr Local Finance Co of
Greensboro h106 Leland dr
Lafayette Geo L (Lydia A) supvr Greensboro Finishing
h210 W Avandale
LaFrance Wm C (Patricia A) eng Western Elec h4017
N Fremont dr
Lail Bobby N teller Bank of Gboro r303 S Mendenhall
" Glenn P (Margt P) asst to supt REA Exp h410 N
Spring
" Henry (Grace P) pntr h1115 Vance
" Jas E (Joann) mgr Fair Lanes Friendly Bowlerama
h1317 Lakewood dr
" Jerry W delmn Piedmont Welding Sup r761 Percy
Laine see also Lane and Layne
" Francis A tchr WUNCN h1401 Roanoke dr
Lainer James E h318 Cottage Grove av apt 3
Laing James S (Jane L) slsmn S LaRose Inc h2100
Wrem
" Jane L Mrs tchr St Pais X r2100 Wrenn
Laird see also Leard
" Louise H h702 Magnolia
" T Holt r702 Magnolia
Lake Arth P (Parnell B, Lake's Studios) h3220
James pl

LAKE BRANDT AVIATION INC

GEORGE H GWINN, MANAGER
CHARTER SERVICE
FLIGHT INSTRUCTION
COMPLETE AIRCRAFT MAINTENANCE
AIRCRAFT RENTAL
CHURCH rd extrn at AIR HARBOR rd
P O BOX 8304
TELEPHONE 274-0822

" Daniel Day Nursey (Mrs Pearl W Howell) 1508 W
Lake dr r do
" Manor Tourist Home (Edward B McDonald) 100
E Lake dr
" Ralph C (Frances B) phys 902 N Elm h106 Elgin pl
dr
" Sadie C Mrs maid h1544 McConnell rd
" View Barber Shop (James O Waters) 3017 Randleman
rd
Lakes Wm (Agnes A) h2209 Apache apt C-13
LAKEVIEW MEMORIAL PARK, W H Green Pres,
Leonard H Bell V-Pres, Sue H Green Sec-Treas,
Lawn Plan Memorial Park Located on New Reids-
ville hwy 1/4 Mile From City Limits, Office 823-24
Southeastern Bldg 102 N Elm, Tel Broadway 5-2513
Laney Edw L Jvvr: City Taxi r High Point NC
Lako Corena I Mrs bmo Burl Indus h632 University dr
" Wm G city police r324 E McCulloch
Lalansky Billie B Mrs h3102 Orange
LaLumondier Thos J (Jerlie F) dist sls mgr Scott
Paper h3203 London rd
Lamar see also Lamar
LaMar Cath L (wid Allen) h515 S Booker
Lamar Fred H (Louise) constn wkr h1112 Easton

Lamar see also Lamar
LaMarr Jacqueline studt r3610 Groometown rd
" Leeman A (Thelma M) supt Elm Street Weaving Co
h3606 Groometown rd
" Patsy R ofc sec Burl Indus r3606 Groometown rd
Lamb see also Lambe
" Alice D Mrs clk Good Will Store r3111 Utah pl
" Ann B clk Sou Life Ins r RD 1 Brown Summit NC
" Arta B r5817 Friendly rd (Gld Col)
" Basil G (Elizabeth) supvr Sou Life Ins r RD 1 Box
170-Z
" Carl E (Luila R) h142 Aunt Marys av
" Catherine D Mrs (Stones Self Service Worm
Gardens) r4015 Lawndale dr
" Charles E (Fanny B) pntr Brown Realty h2010
Kaufelt
" Chas L (Ruby L) mach P Lorillard Co h911 Neal
" Chas L (Mettie J) groundmn Duke Pwr r Hyecent rd
RD 1
" Chas R (Janie M) soil conservationist US Dept Agrl
h519 N Mendenhall
" Chas R jr studt r519 N Mendenhall
" Charles W (Helen M) painter Modern Metal
Products r911 Portland
" Clyde O (Essie G) supvr Cone Mills h3621 Church
" Dewey C (Patricia J) labor Industries of the Blind
h1626 Willomore
LAMB DISTRIBUTING CO, John T Lamb Pres-Treas,
C Howard Dodson V-Pres, Ralph T Nelms Sec,
Beer Distributors 1531 Goldsboro (ORD), P O Box
2412, Teils 274-8233 and 273-9631
" Earl M (Rebecca M) formn SBT&T h114 S Elam av
" Evelyn B Mrs (Ray E Beauty Shop) r117 Erwin
" Evie E credit mgr Younts-DeBoe Co h1700 N Elm
apt 1-7
" Fleta C (wid B A) r1000 Neal
" Frank W (Alice S) assoc controller Jeff Life h107
Knollwood dr
" Gene lab S&W Mtr Lines r Winslow's Trailer park
" Geo W (Constance C) printer Gboro News r RD 4
Box 559
" Jas J whsemn Handeman Co r Randleman NC
" Jas V (Thelma L) yd condr Sou Ry h2605 Dellwood dr
" Janie M Mrs tchr Jackson Jr Hi Sch r519 N
Mendenhall
" Jerry studt r117 Erwin
" Jesse G jr slsmn Handeman Co r Randleman NC
" John (Margt, Lam's Auto Service) agt Nationwide
Insurance Co h6402 Ballinger rd
" John C (Frances M) slsmn Sou Bakeries h706 Dillard
apt 2
" John T (Ruth M) pres-treas Lamb Distributing Co
h2809 Northampton dr
" Laurie studt r519 N Mendenhall
" Lela A (wid J F) h716 Walker av apt 3
" Lelia M exec sec Jefferson Standard Life Insurance
Co r1700 N Elm apt I-7
" Louise P Mrs ofc sec NC Natl Bank h3701 High
Point rd
" Margt E (wid W Reginald) mgr Starmount Forest
Country Club h3900 Starmount dr
" Melvin (Pauline G) driver R-C Motor Lines h3107
Utah pl
" Myron F (Alice D) greytender Cone Mills h3111
Utah pl
" Nanny V (wid M Causey) h3886 Greenpoint dr
" Paul R (Alice) agt Am Natl Ins r RD 1 Whitsett NC
" Pauline G Mrs mach opr Bates Nitewear r3107 Utah
pl
" Raymond L (Evelyn B) mach City Electric Co h117
Erwin
" Rebecca N Mrs clk A&P r114 S Elam av
" Robt N clk Delta Constr r600 Church

BERRY COAL & OIL COMPANY

2200 E. Bessemer Ave.
Dial 273-8663

FUEL OIL
KEROSENE



COAL
COKE

116 E. Bragg
Dial 275-9653

DOWNTOWN STORE
ELM AT MARKET
BROADWAY 5-0461

BELK'S

SUBURBAN STORE
FRIENDLY SHOPPING CENTER
292-0960

467

LAMB

- " Ruby L Mrs clk Grant's r911 Neal
- " T S h1013 Madison av apt 4
- " Thelma F ofc sec Genl Adjustment Bur r Randleman NC
- " W Kirby (Edna L) prsmn Gboro News h2706 Pincroft rd
- " Walter C (Peggy K) mech Air Conditioning Corp h3424 Wichita pl
- " Walter M studt r519 N Mendenhall
- " Wayne optn Ridgeway's Optns r Randleman NC
- Lamb's Auto Service (John H Lamb) 716 College rd (Glfld Col)
- Lambe Eugene A (Isabelle) driver S&W Mtr Lines r3886 Greenpoint dr
- " Jack (Lottie) r2309 Walker av
- " Paul B (Lois M) servmn Pitney-Bowes h3720 Clifton rd
- " Ralph A (Russell B) asst dept dir Sou Life Ins h2508 Wright av
- " Sandra A clk-typ Liberty Mut Ins r220 S Park
- Lamberson Geo W bookbinder Joseph Ruzicka inc r608 Park
- Lambert see also Lamberth
- " Alton R (Anne) chief tab opr Jeff Life r RD 1 Pleasant Garden NC
- " Anne C Mrs ofc sec Jeff Life r RD 1 Pleasant Garden NC
- " Arvil H (Kate B) overseer J P Stevens & Co h314 W Terrell
- " Burnie whesm Central Caro Whses r Julian NC
- " Carol J opr SBT&T r211 N Cedar apt 37
- " Chas F (Elaine M) slsmn Todd Co h2602 Fairway dr
- " Chas W (Linnie) h746 Calvin ct
- " Conrad H pres Odell Hardware Co
- " Curtis driver Strietmann Biscuit r RD 4 High Point NC
- " David E (Judy) feeder Container Corp of Am r RD 4 Box 502D

- " Dennis (Lorene) emp Lay's Potato Chip h2113 Patterson
- " Diffee H (Hazel C) pres Odell Hardware Co h203 N Ridgeway dr
- " Diffee H jr sales dept Odell Hardware r203 N Ridgeway dr
- " Eleanor C Mrs tchr Grimsley Sr Hi Sch r RD 6 Box 176
- " Eliz G (wid Mahlon T) r3437 E Bessemer av
- " Elwin L (Martha L) USAF h5916 Ballinger rd
- " Emma L (wid Wm C) h1634 Lovett
- " Esther M r746 Calvin ct
- " F Gail tchr Wiley Sch h230 South Park dr apt 12
- " Fletcher L (Flossie) spare hd Cone Mills r RD 2 Box 390
- " Florence G tchr Wiley Sch r230 S Park dr apt 12
- " Frances Mrs sew mach opr Blue Gem Mfg r RD 1 Box 365 Julian NC
- " Geo L driver Morgan Trucking Lines r Sumter SC
- " Geo S (Helma S) supvr Cone Mills r RD 1 McLeansville NC
- " Jas wldr Modern Metals r318 Asheboro apt 9
- " Jas L (Dawn B) dept mgr Cone Mills h1606 Longfellow
- " Jeanie studt r104 Arden pl
- " Jerry C studt r203 N Ridgeway dr
- " John (Amanda P) with Norment & Lambert Inc h3920 Starmount dr
- " Judy S Mrs clk Colonial Ice r RD 4 Box 5020
- " Lalah I h804 Howard
- " Lawrence L (Eleanor C) city firefighter r RD 6 Box 176
- " Leslie H (Millicent) mach Newman Mach r RD 1 Julian NC

Bullock & Humble
CONTRACTORS

Commercial and Residential **Carrier** Air Conditioning and Heating
1027 OAKMONT AVE. TEL. 273-1975

LAMBERT

- " Lois M Mrs bkpr Gate City Auto Parts r RD 4 Box 155B
- " Martha O Mrs ofc sec Nationwide Ins r5916 Ballenger rd
- " Melvin F (Barbara A) h836 Pasadena
- Lamberth W Paul drftsmn Beaman Corp r Reidsville NC
- " Wallace L (Lois) mach Gate City Auto Parts r RD 4 Box 155B
- " Wm A (Jane D) sls rep Normen & Lambert h534 Woodvale dr
- " Wm L (Viola L; Glenwood Service Station) h104 Arden pl
- " Wm R (Lucille H; Southern Woodyard) h3514 Freeman Mill rd
- Lambeth Chas T mgr Friendly Insurance Agency Inc h4235 Oakland av
- " Clarence S (Hazel C) asst county Clk of Superior Ct h2910 Liberty rd
- " Clay K slsmn Albert M Foltz jr r Graham NC

LAMBETH CONSTRUCTION CO

SHANNON T LAMBETH, PRESIDENT
 MRS OLIVE W LAMBETH, VICE-PRESIDENT
 TOM T LAMBETH
 SECRETARY-TREASURER
CONTRACTORS
 GRADING AND DRAINAGE
 WATER LINE
 SEWER PIPE
 MUNICIPAL IMPROVEMENT
 1071 RETREAT
 TELEPHONES
 272-5205 or 273-0838
 (See Page 56 Buyers' Guide)

" David T (Margt W) estimator Lambeth Constn h2707 Asbury ter

LAMBETH F ODELL (Ruth T), Pres-Treas Lambeth-Troxler Funeral Home, cor W Wendover av at Virginia, Tel 273-3401, h121 W Avondale, Tel 299-1693

" Francis B (Nancy M) carrier PO h1009 McGee
 " Georgiana B bkpr Parker Coal & Oil h409 Westover ter

LAMBETH H CLAY (Sallie T; White & Lambeth Rental Agency), Assoc David J White Realtor, Office 102-03-08 Irvin Arcade 216 W Market, Tel 274-2092, h907 Olive, Tel 272-3589

" Hattie E (wid Silas J) h903 McGee
 " Henry W clk Elec Sup & Equip r717 Chestnut apt I

Towne House Motor Lodge

71 SPACIOUS ROOMS AND SUITES, AIR CONDITIONED AND TV
 COURTESY COFFEE - BABY SITTERS
 EXCELLENT CUISINE - SWIMMING POOL

1000 W. MARKET ST. TEL. 273-5503

ARTHUR MURRAY SCHOOL OF DANCING



LARGEST AND MOST FAMOUS DANCE STUDIOS

DIRECTORS
 Harold Plummer
 Betty Plummer

314 S. Greene
 TEL.
 275-1618

BENNETT'S UPHOLSTERING COMPANY

DIAL 274-2453

FOR FREE ESTIMATE

1001
 Battle Ground Avenue

SOUTHERN TRACTOR-POWER MOWER CO.

Power Mowers - Garden Tractors - Chain Saws

PARTS FOR ALL MAKES POWER MOWERS

WHOLESALE and RETAIL

SALES and SERVICE
 4821 High Point Road

Tel. 299-5350

**BOREN
BRICK
FOR EVERY
NEED**

**WIDE
VARIETY
OF SIZES
and
COLORS**

**SOLITE
BLOCKS**

**Manufactured
By
BOREN
Clay
Products
Co.
TELEPHONE
674-2255**

**Plant and
Office
Pleasant
Garden, N.C.**



SEEDS

**SCOTT
SEED
CO.**

**Seedmen
Since
1903**

**Everything For
The Garden
And Lawn**

TWO LOCATIONS

**235 N. Greene
Dial 273-8625**

**Ample Free
Parking**

**Golden Gate
Shopping Center
Dial 275-7236**



PHIL R. CARLTON, INC.

GENERAL INSURANCE

CARLTON BLDG.

232 W. MARKET ST.

Since 1915

REAL ESTATE

OPPOSITE COURT HOUSE

PHONE Broadway 2-8157

Harry L. Hill



LICENSE NO. 2758

**General Contractor
BUILDER OF BETTER HOMES
1007 Westridge Rd.**

P. O. Box 8657

Telephone CYPRESS 9-2215

LAMBETH

- " J E v-pres Piedmont Associated Industries Inc
- " J Frank appr W H Sullivan Co r Winston Salem NC
- " J Oscar (Mamie H) ofc Eng State Hwy Comn h2001 Liberty dr
- " J Patk (Panthea H) asst mgr Cone Mills h3321 Spring
- " James A (Paula D) dept mgr Sears h3415 Overton
- " Jay O studt r121 W Avondale
- " Julius E drftsman Kirkman & Koury r205 Ashland
- " Kath M Mrs tchr County Schs h1302 Fleming rd
- " Martha R nurse Wesley Long Hosp r800 S Elam av
- " Olive W Mrs v-pres Lambeth Construction Co r1003 Dover rd
- " Ralph M pres-treas WGBG Broadcasting Station h230 South Park dr apt. 20
- " Richd W USCG r907 Olive
- " Rosie D Mrs h725 Hood pl
- " Ruth T Mrs tchr Braxton Craven School r121 W Avondale

LAMBETH SHANNON T (Olive W), Pres Lambeth Construction Co, 1071 Retreat, Tels 272-5205 or 273-0838, h1003 Dover rd, Tel 272-6615

**Shannon T studt r905 Westridge rd
Thurman A (Bertha R) sander Wayne Floor Sanding h2006 Rath**

LAMBETH TOM T (Martha C), Sec-Treas Lambeth Construction Co, 1071 Retreat, Tels 272-5205 or 273-0838, h905 Westridge rd, Tel 299-3029

LAMBETH-TROXLER FUNERAL HOME

**F ODELL LAMBETH, PRESIDENT-TREASURER
I FRED TROXLER, VICE-PRESIDENT
ALBERT C BENNETT, SECRETARY-
VICE-PRESIDENT**

**GREENSBORO'S ONLY AND LARGEST
DRAWING ROOM CHAPEL
"24-HOUR AMBULANCE SERVICE"
cor W WENDOVER av at VIRGINIA
TELEPHONE 273-3401
(See Page 94 Buyers' Guide)**

- Lambros Louis S formn Burl Indus h147 Eisenhower
- Lamberts Albert (Addie) driver Guilford Dairy h903 Ross av
- Lamdes Carl J Rev (Martha J) h5605 Oak (Gifd Col) Laminated Plastic Fabricators Inc Lewis A Canter pres mfrs 1003-05 W Lee
- LamKin James H (Grey A) driver Central Motor Lines h1801 Autumn dr
- Lamm Monte L clk Smith Bi-Rite Super Mkts h127 S Mendenhall apt 2
- Lamonds Wm A (Dessie I) carrier PO h1213½ Westridge rd
- Lamoureux Clarence O (Betty G) tex eng Burl Indus h2601 Shady Lawn dr
- Lampert Edw E (Evelyn G) dept mgr Sears h2515 Netherwood dr
- Lampkin Geo (Alice B) hlpr Cone Mills r962 Armstrong
- Lamson Chas P (Helen T) mfrs agt 1207 Surry dr h do
- " Frank C (Bess L) sanitarian County Health Dept h3411 Canterbury

468

- Lancaster Bert H (Gay) driver J P Stevens & Co h2015 Armhurst rd
- " Chas F driver Cone Mills r Jonesville SC
- " Eliz maid r2006 S Benbow rd
- " F Keith studt r2915 Freeman Mill rd
- " Flora T (wid Walter B) h3003 Monterey
- " Gay T Mrs clk Wise Homes r2015 Armhurst rd
- LANCASTER J M INC, Mrs George W Lancaster Pres, Neal R Lancaster V-Pres-Genl Mgr, Stacy Lee Payne Sec-Treas, Inventors, Manufacturers, Distributors, Air Operated Furniture Clamping Machines 2915-17 Freeman Mill rd, P O Box 2462, Tel 299-7565 (See Page 125 Buyers' Guide)**
- " John D (Dorothy P) driver Blue Bird Taxi h1400 Woodside dr
- " Neal R (Martha I) v-pres J M Lancaster Inc r High Point NC
- " Prince raker Thompson-Arthur Paving r1111 Perkins
- " Raymond L (Martha P) rodman Walter Surveys h1547 Thom ct
- " Richd lab Thompson-Arthur Paving r224 Russell
- " Susie W (wid Geo W) pres J M Lancaster Inc h2915 Freeman Mill rd
- " W Adrian (Mozelle W) sec Elec Sup & Equip h2600 Sherwood
- " Walter (Florence D) caddy h rear 1229 Rail Land Bessie Henry Mrs ofc sec Pilot Life Ins r608 Westover ter
- " Betty A r1319 N Elm
- " Betty J personnel mgr Gboro Hos r520 Pine
- " Cecil B spare hd Cone Mills r RD 2 Stokesdale NC
- " Chas H jr (Bessie H) slsmn h608 Westover ter
- " Edw emp Genl Elec r535 Aycock
- " Ethel Mrs smstrs Stage Decorations & Supplies r520 Pine
- " Hannah S (wid Wm T) r1209 Westside dr
- " June B Mrs cash Franklin's Drug Stores h537 S Aycock
- " Linda H Mrs clk Jeff Life r PO Box 47 Climax NC
- " Mae L Mrs prnr Lynch Hos Mills r3621a Holts Chapel rd
- " Olivia R (wid Jas E) r1709 Elkhardt dr
- " Orville L formn E C Atkins h2904 High Point rd
- " Robt (Mae L) trainee Kroger's h3504 Dakota dr
- " Vervey V (Ethel L) stockmn Gboro Hos h520 Pine
- " Woodrow L (Margt W) oiler Cone Mills h1209 Westside dr
- Landau Lad (Joanne K) dentist 101 N Elm R219 h2411 Fordham blvd
- " Ruth R (wid Lad) bkpr Laurie's Sportsware h909 Hill Landers Edw L (Carolyn C) sales eng Tenn Products & Chemical h3709 Sunnycrest av
- Landis Robert R (Peggy I) claim mgr Harleysville Ins h3602 Wilshire dr
- Landren Vance atndt Spur Distributing
- Landreth Alfred F (Sybil B) back tndr Cone Mills h754 Gillies ct
- " Alice R Mrs btry hr Cone Mills r318 Charles
- " Bernice C (wid Cyrus E) h715 N Eugene
- " Billy C (Betty D) ofc mgr Lowe's Gboro Hdwr RD 4 Box 127
- " Carlton C (Elsie G) whsemn Thurston M. or Lines h2950 Isaac's pl
- " Charlie F (Wilmath M) prod coordinator Jeanie Sportwear by Blue Bell r RD 8 Box 29
- " Clarice T Mrs clk Am Ins Group r RD 1 Stokesdale NC
- " Clenton B (Barbara) driver Smith's Transfer r RD 6 Box 280
- " Cornelius (Mary S) insp Retail Credit h3520 Normandy rd
- " David (Betty) atndt Earls Serv Sta r Summerfield NC
- " David W (Victoria F) sht mt wkr Southeastern MtL Products r Madison NC

**Prove BRIDGES' Value
By Comparison**

Two



**327-29 S. Elm St.
Dial 272-0165**

**Fine Furniture and
Furnishings For The Home**

Locations

**Summit Shopping Center Dial 272-6114
Summit Av. Cor. E. Bessemer Av.**

LANDRETH

- " Franklin M (Hilda L) whse:m:n Akers Motor Lines h4107 Elliston
- LANDRETH J ROBERT** (Minnie R), Licensed House Wrecker, Contractor 4421 Burlington rd, Tel 272-5565, h do
- " Jas C kntr Gboro Hs r RD 3 Madison NC
- " Jas D (Barbara) atndt Gate City Truck Stop r3521 McCuiston rd
- " Jas R jr slsmn J Robt Landreth r4421 Burlington rd
- " Jesse W (Mandie S) hlpr Cone Mills h1507 Kay
- " Jessie W (wid E D) h503 Park av
- " Lillian E (wid Harry P) h2908 Tar Heel
- " Michael B Mrs tex wkr Cone Mills h200 Greenbriar rd apt 6
- " Robt P (Peggy M) atndt Kyle's Friendly Serv h2203 Maybank dr
- " Sallie G (wid Ernest) h748 Calvin ct
- " Wayne E (Jean B) wvr Carter Fabrics h2943 Isaac's pl
- " Wm C slsmn Nehi r RD 1 Jamestown NC
- " Wm Z (Novella E) crd grndr Cone Mills h2821 Groometown rd
- Lantry Patk G (Sarah A) acct Sears h841 W Market
- Landsberger Bobbette studd r508 Country Club dr
- Landspeger Frances Mrs examiner Pilot Life Ins r4305 Harvard av
- " Walter J (Frances J) clk PO h4305 Harvard av
- Landt Chas P exec v-pres Cameron-Brown Co r Raleigh NC
- Landvater John H (Dorothy K) pres D S Corp r2614 Lafayette av
- Lance Inc (stge) 879 Warehouse
- Lane see also Laine and Layne
- " Annie S Mrs hlpr A&T Col h750 Jennifer
- " Bernard A (Mary H) barber Lawndale Barber Shop h2020 Armhurst rd
- " Bertram (Myrtle J) wvr Cone Mills h318 W Terrell
- " Bobby G treas Local 3062 Communication Workers of America r High Point NC
- " Calvin (Janet F) studd h122 N Benbow rd
- " Chauncey M (Eliz M) sls eng h115 W Newlyn
- " Clarence T (Sarah S) metalmn Ford Body h607 Martin
- " David (Virginia S) atndt Kellam Crown Serv r RD 3 Guilford College
- " David (Lorna W) eng SB Laby h3429 Whitehurst rd

LANE DRUG STORES

- DAVID STANG, PRESIDENT
- WILLIAM S STANG, VICE-PRESIDENT
- MAX FEINER, SECRETARY-TREASURER
- THE DRUG STORE WITH A PLUS
- "TO PLEASE YOU PLEASE US"
- CITY WIDE DELIVERY
- GOLDEN GATE SHOPPING CENTER
- CORNWALLIS and CHURCH
- TELEPHONE 274-0179
- 102 1/2 S ELM nr MARKET
- TELEPHONE 272-1169
- 123 N ELM
- P O BOX 2939
- TELEPHONE 272-7123
- (See Page 75 Buyers' Guide)
- " Earl T (Mabel E) clk A&P h4005 Oak Grove av
- " Gary C (Christine J) rep Bache & Co h3702 Manor dr apt C
- " Geo M (Kathleen W; George M Lane Co) h406 Lowdermilk
- " Geo M Co (Geo M Lane) machs 406 Lowdermilk
- " Guy W (Margie) apt Sou Life Ins h2700 Evergreen dr
- " Henry F (Marie K) tchr Pleasant Garden Sch h4001 Walker av

Howard Johnson's Motor Lodge

TEL. 299-4612

ADJOINING
GENERAL GREENE MOTEL
TEL. 299-6311

Int. 85, U.S. 29 South, 70 West

P.O. Box 353

LANE

- " Hubert (Arlene) reed mkr Gboro Loom Reed h rear 4627 High Point rd
- " Jas A (Irene P) metalmn Ford Body h1213 Ardmore
- " Jas L (Ollie B) lab Glascock Stove & Mfg h1016 Warren
- " Jas L jr (Helen W) hlpr Glascock Stove & Mfg h1015 Warren
- " Jas R (Mozelle) collection mgr Cone Hosp r Asheboro NC
- " Jas T (Rosa J) USAF h2209 Apache apt W14
- " Jesse C (Mary E) emp Kroger Co h619 Memphis
- " Joel C (Rena M) slsmn Imperial Distributing h2213 Wright av
- " John E (Frances W) driver Overnite Trans h1600 Elwood av
- " John R (Betty) agt Peoples Life Ins r RD 4 Box 778
- " Johnny jr (Constance C) bundle mn Gboro Mfg h1625 Alice av
- " Kenneth (Mary C) hlpr Commercial Elec h908 Neal
- " Kenneth C (Rachel H) supvr Cone Mills h1802 Vermont
- " Len C (Grace N) h1313 Ardmore
- " Leslie C (Alice N) h1220 Hill
- " Louis E (Mary D) USA h1609 Alice av
- " Louis E (Mary K) stockmn Modern Beauty Sup r1213 Ardmore dr
- " Margery O Mrs v-pres Giant Scotch Wash r500 Kimberly dr
- " Mark C (Willie B) mgr M&J Finance h1506 1/2 Semiole dr
- " Martha J studd r318 W Terrell
- " Mary nurse L Richardson Mem Hosp r1609 Alice av
- " Mary H Mrs tech Dr Merle D Bonner r2020 Armhurst rd
- " Mary P Mrs spnr Cone Mills r1306 Bogart
- " McKibben jr (Margery O) pres-treas The Lane Yarn Co pres E&L Enterprises inc h500 Kimberly dr
- " Melvin (Pearl) emp Cone Mills h3603a Calumet pl
- " Melvin emp Cone Mills r1903 Friendly rd
- " Myrtle J Mrs slsmn Meyer's r318 Terrell
- " Nathan C (Mary P) h1306 Bogart
- " Nathan C jr r1306 Bogart
- " O Wallace (Algene S) exam Shelby Mut Ins h208 W Newlyn
- " Ray r115 N Cedar
- " Robt L (Maxine R) pharm McDuffie-Eubanks Drug h304 Florence
- " Ruby C Mrs mach opr Blue Bell r RD 1 Box 178 Randleman NC
- " Ruby R r1301 Fairview

Hollowell & Associates

INC.

ENGINEERING - LAND SURVEYING
REAL ESTATE DEVELOPMENT
TOPOGRAPHY

38 First Southern Bldg.
1020 E. WENDOVER AVE.

TEL. 275-0472
P.O. BOX 6181



OFFICE MACHINES

●
CALCULATING

●
ADDING

●
ACCOUNTING

●
DATA PROCESSING

●
CASH REGISTERS

—

1005

BATTLEGROUND

AVE.

—

TEL.

273-9477

Carey Metts

Realtor

—
—MLS—



SALES TRADES RENTALS

Home Planning
Custom Building

"Homes Built To Please"

2920
Lawndale Dr.

TELS.
275-2660
NIGHTS
288-3879

KIRK'S SINEATH MOTOR CO.

AUTO REPAIRS ● WRECKER SERVICE ● BEAR ALIGNMENT
419 BATTLEGROUND AVE. 24 HOUR SERVICE TEL. BROADWAY 2-3456

MOORE REALTY and Mortgage Co.

A. K. Moore
A. K. Moore, Jr.

REALTORS

Sales
Rentals
Property
Management

Mortgage
Loans
Insurance

BUILDERS

314
N. Greene
Telephone
275-4541

GEORGE ALSTON CO.

ALL TYPES OF ELECTRICAL
APPLIANCE AND MOTOR REPAIRS

DIAL 274-1483

1714 LYNN ST.

LAMBETH-TROXLER FUNERAL HOME and AMBULANCE SERVICE

Dial 273-3401 Dial 273-3401

"Completely Air Conditioned"

Pegram-West, Inc.
Architectural Woodwork — Building Materials
405 E. MEADOWVIEW RD.
(SOUTH ELM STREET AT TOBACCO WAREHOUSE)
TELS. 273-6958, 273-6959 and 273-6950

LANE
" Theo R jr (Opal) hlpr Davidson Sup r RD 1 Box 345
" V Wilton jr (Marion; Chicken Delight) h1018 Hill
" Vina M (wid Cato) h1301 Fairview
" Virgil H (Ruth J; Lane's Laundry) h806 Westridge rd
" W Austin (Huldah Y; Lane's Laundry) h900 Westridge rd
" Wanda N slwn Ellis Stone h230 Blandwood av apt 10
" Wm A Rev r500 Kimberly dr
" Wm C (Esther M) driver Fay Lines h1003 Julian
" Willie B Mrs clk Burl Indus r1506½ Seminole dr
" Yarn Co The McKibben V Lane jr pres-treas Mrs Margery O Lane v-pres Clara D Dorner asst sec mfrs 4026 Old Battleground rd
Lane's Clean Corner Earl B Gilbert mgr cln & Indry (br) 2206 Church
" Launderette C M Mounce atndt 2900 E Bessemer av
LANE'S LAUNDRY (Virgil H and W Austin Lane)
Quick Wash, While You Wait Laundry Service, Moth Proof, Dry Cleaning 814 W Market, Tel BRoadway 2-4159; Branch 1620 Battleground av, Tel BRoadway 2-3096
Laney Celia R Mrs traffic Chas Pfizer & Co r2719 Rockwood rd
" David (Irene D) lab City Dept Pub Wks h1105 Ashe
" David L jr studt r1105 Ashe
" Nick E (Celia R) trainee US Int Rev Serv h2719 Rockwood dr
" Vernon L (Elaine S) tex wkr Cone Mills h2612 W Florida
Lanford John H (Viola M) prsmn Gboro News h2101 Dellwood dr
Lang Berta J (wid Arpad) h410 Woodlawn av
" Calvin R (Lavanuel G) supvr A&T Col h1801 Eastwood ct
" Hazel Mrs emp Stanley Goss h725 Poteat ct
" Hildreth P (wid Roger) clk Duke Pwr h103 North Park dr
Langdon F Hampton (Gene R) mgr Franklin Drug Stores h1402 Quail dr
" Vance R (Ann S) dough roller Gladioli Biscuit h772 Chandy ct
Lange Alf C jr group rep State Mut Life Assurance h1248 Westover ter
" Chester J (Carol W; Greensboro Veterinary Hospital) r RD 1 Jamestown NC
Langen Robt F (Estelle F) agt Prudential Ins Co of Am h2209 Maybank dr
Langford Rachel M Mrs mach opr P Lorillard Co r1512 18th
" Ronald E (Rachel M) chkr Thurston Mtr Lines h1512 18th
Langley Armp W (Shirley B) mixer opr Thompson-Arthur Paving h2712 Liberty rd
" Billy J h336 Church apt 7
" Bynum P (Edith J) carp Cone Mills h1305 Kirkman
" Carl O dyemn Cone Mills r RD 1 Whitsett NC
" Chas H h2021 Textile dr
" Clarence r4101 Raleigh rd
" Esther W (wid Thos E) h1632 Freeman Mill rd
" Frances H Mrs (Frances Herring Surratt Beauty Shop) h3805a E Bessemer av

470

LANGLEY
" Jack R (Betty W) mech International Harvester h1416 Bellevue
" Jas E dyemn Cone Mills r RD 2 Box 486
" Jas H (Neil R) servmn Rem-Rand h107 Erwin
" Jerry W USA r2712 Liberty rd
" Jesse G (Frances H) h2502 Valley Park dr
" Kenneth E (Margt) clk A&P r2105 Balliff
" Lucius R (Emimae P) territory mgr Dr Salsbury Laby h305 W Avondale
" Rachel Louise clk-tp NC Natl Bank r RD 1 Box 160 Staley NC
" Robt L (Etta C) boiler mkr h2709 McArthur dr
" Shirley B Mrs nurse Dr Joseph L James r2712 Liberty rd
" Troy E (Ava S) crd tndr Cone Mills r RD 1 Whitsett NC
" U Fletcher (Lena H) wchmn Blue Bell h2415 Freeman Mill rd
" Walter R (Willie V) eng Searh h3205 Gilmore dr
" Willie T (Edith D) wood wkr Geo C Brown & Co h2207 Hubert dr
Langlois J M Gerard (Fernande L) genl supt P Lorillard Co h2408 W Cornwallis dr
Langschieid Roy D (Bernice R) constn wkr Teeters Teeters Dry Wall h3605 Textile dr
Langston C C Mrs (Langston's Rest Home) r Pine-croft rd extn
" Delorias H (wid Thos E) h808 Twyckenham dr
" Jas J lineim L W Routh Constn r Concord NC
" John J (Ava L) carp h820 Highland av
" Lucille (wid Jack) clk Iowa Natl Mut Ins r1601 E Cone blvd
LANGSTON'S REST HOME (Mrs C C Langston), Specializing In The Care Of Aging People Pinecroft rd extn, Tel 273-0909
Lanham Fred B jr (Thelma L) slsmn Am Bread h2827 Pine Knoll pl
" Fred B III studt r2827 Pine Knoll pl
Lanier Albert B (Sarah L; Lanier's Soda Shop) h1406 Northfield
" B T (Elfriede G) agt H E Woolard Piedmont Ins Agcy h1007 Hill apt 3
" Co The Larry D Sledge slsmn dictating machs 412½ N Eugene
" H P (Louise) h1613 Chandley ct
" Harold L (Mildred E) USA h1924 Belcrest dr
" Henry D (Annie M) supvr Carolina Hatcherics h1422 Fleming
" Julian E (Joan P) ind eng Gulf Oil h2417 Dellwood dr
" June L Mrs sec John W Caffey r2205 Emerywood rd
" Sarah T Mrs waitress Lanier's Soda Shop r1406 Northfield
" Thos F (June L) chf acct Wise Home h2205 Emerywood rd
" Tommy B (Elsida G) agt Piedmont Ins r1406 Northfield
Lanier's Soda Shop (Albert B Lanier) restr 307 Paisley
Lankford Bobby USAF r2201 Niagara
" Edgar L (Ida H) tex wkr Cone Mills r RD 6
" Jerry A (Ruth D) fxr P Lorillard Co h3201 Immanuel rd
" Jettie E (wid Elidge O) spare hd Cone Mills h418 Greenbriar rd
" Jos T (Vastie A) carp Royall Constn h3419 Wichita pl
" Kenneth L supvr State Capitol Ins h706 Memphis
" Reggie D (Ruth C) lm fxr Cone Mills h1502 Andover
" Robt L (Kathleen L) supvr Amp Inc h1908 Amp Inc h1908 Authem ct
" Ruth C Mrs wvr Cone Mills r1502 Andover av
" Ruth W Mrs cashier Varina Whol Bldrs Sup r3201 Immanuel rd

GREENSBORO MARBLE & TILE CO.

CONTRACTORS
Residential — Commercial — Industrial

1711 SPRING GARDEN

Tile — Marble — Soft Floors — Flagstone

TEL. BRoadway 2-2309



DRINK **Coca-Cola** IN BOTTLES
TRADE MARK REG. U. S. PAT. OFF.
GREENSBORO COCA-COLA BOTTLING COMPANY



471

Lanning David G (Madeline R) dfr Cone Mills h1407 Bogart
" David R (Mable A) wvr Sou Webbing Mills h1708 Ryan
" Earl H (May B) h1411 Bogart
" Earle H jr (Lorna P) customers serv NC Natl Bank h300 Ashland dr apt B
" Howard B (Jacqueline J) div head Sears h2609 Fairfield av
" Jacqueline J Mrs clk Sears r2609 Fairfield av
" Jas G (Martha R) carrier PO h1629 Willomore
" John H (Mary L) emp Cone Mills h817 Arlington
" Lorna P Mrs bkpr Brewer Paint & Wallpaper Co r300 Ashland dr apt B
" Madeline Mrs waitress Hot Shoppes r111 Cypress
" Martha R Mrs clk SBT&T r1629 Willomore
" Nora B (wid John P) r3001 Pleasant Garden rd
" Roger H (Ruby P) wrpr Cone Mills h1408 Cypress (Prox)
" Wm R (Helen V) driver Shell Oil h1408 Dorsey LaPete Beauty Shop (Mrs Pauline B Long) 1009 Bilbro LaPetite Beauty Shop (Mrs Hessie Hayes) 827 Julian LaPrade Geo J (Margt H) driver Central Mtr Lines h605 S Chapman
" Ralph C mech City Auto Serv r RD 1 Whitsett NC
" Laprade Walter C (Dorothy L) painter h1510 Elwood av
" LaFrairie Ulysses agt Piedmont Airlines r Jamestown NC
" Lapworth C Howard jr (Virginia F) slsmn Draper Corp h3401 Wiltshire dr
" Lane Janice B chkr Big Bear Super Mkt r Reidsville NC
" LaReviere Wm J jr (Greensboro Rug Cleaning Co) h914 S Lindell rd
" Large Oliver C jr (Carolyn M) aud Am Mut Liability Ins h800 Castledwood dr
" Largent Vera I tchr WCUNC h111 McIver
" Larkin Harry F (Irene H) mgr Oettinger Lumber Co Inc r Sedgfield NC
" LaRoach Jas R (Mary A) dist mgr Southeastern Sight & Sound Corp r200 Wentworth dr
" LaRochelle Augustine M h313 Tate
" LaRose Eliz P Mrs v-pres S LaRose inc r2300 N Elm
" S Inc Sewerd LaRose pres Mrs Eliz P LaRose v-pres Thos D Brady sec-treas jwlr sups 404 W Smith
" Sewerd (Eliz P; Attic Material Distributors) h2300 N Elm
" Larose Squire T (Joanna B) slsmn S LaRose Inc h5411 E Lake dr
" Larry Edw R lab Thompson-Arthur Paving r1011½ E Washington
" Louise Mrs h812 E Bragg
" Larsen see also Larson
" Eileen B Mrs exec sec Greensboro Garden Center r1207 Briarcliff rd
" Gilroy (Rosa T) elect Commercial Elec h322 Holt av
" John R (Eileen B) mgr Eastern Air Lines Inc h1207 Briarcliff rd
" Larson Arnold L slsmn Meade Paper r707 Dover rd
" Paul A (Joyce S) drftsman W H Rigby & Assoc r High Point NC
" Russell E (Eleanore) factory rep Greenlee Tool Co h2513 Celeste dr
" LaRue Annie B (wid Danl L; LaRue's Grill) h634 Asheboro
" Donald R (Odessa W) driver Blue Bird Cab h308 S Spring apt 6
" Larue Luther J whsemn W I Anderson & Co r RD 2 Box 465
" LaRue's Grill (Mrs Annie B LaRue) 3229(2) High Point rd
" Lasater see also Lassiter
" Eliz A studt r1905 Mayfair av
" Robt L insp McMinn Norfleet & Wicker r Bunnlevel NC

THE NATIONAL CASH REGISTER CO.

Accounting and Bookkeeping Machines
Cash Registers — Adding Machines
Sales and Service

**116 E. MARKET
DIAL 274-8414**

LASATER

" Wm F jr (Eliz S) slsmn Am Paper h1905 Mayfair av
" Lasek Leonard I (Carolyn C) clk PO h2812 Alcott rd
" Lash Arlether lab Swift & Co r913 Willow rd
" Maggie L (wid Charlie) h706 Lindsay
" Ralph J (Arlether M) swpr Cone Mills h913 Willow rd
" Theodore R lab North State Pyrophyllite r928 Dick
" Victoria ingredient scaler Interstate Bakeries r1004 Arbor dr
" Lasher Howard R jr (Mary E) slsmn Powers Regulator h2012 Bluemont dr
" Mary E Mrs tchr Page Sr Hi Sch r2012 Bluemont dr
" LASHER WILLIAM C (Joan T), Branch Mgr Hennis Freight Lines Inc, 2820 E Bessemer av, Tel 275-1627, h1606 Crystal la, Tel 292-0433
" Lashley see also Lasley
" Amos asst sec Pilot Life Insurance Co
" Anna C Mrs v-pres-sec Gene Lashley inc r214 Beverly pl
" Audrey M Mrs clk Cone Mills r1327 Meadow
" Carl A (Virgie B; Star Theatre) h305½ State
" Carl A (Betty S) asst sec Pilot Life Insurance Co h1208 Cleburne
" Carl E jr (Audrey M) pntr Vicks Co h1327 Meadow
" Cordelia N (wid Earl D) r2915 New Hanover dr
" Curtis R (Terry G) phys 5410 Friendly rd h1200 Westridge rd
" Edwin R (Vera B) v-pres J D Wilkins Co h1316 Westridge rd
" Edwin R jr (Eliz L) drftsman McMinn Norfleet & Wicker r1316 Westridge rd
" Eug M (Anna C) pres-treas Gene Lashley Inc h214 Beverly pl
" Ezra (Shady Lane Mobile Court) r4408 Holland dr
" Ezra (Thelma C) asst overseer Cone Mills r4408 Holland dr
" Gene Inc Eug M Lashley pres-treas Mrs Anna C Lashley v-pres-sec men's clo 107 W Gaston
" Jas Wesley bkpr NC Natl Bank r Graham NC
" Jos J driver City Taxi
" Lavinia A mach opr Bates Nitewear r2319 Hubbard
" Lee constn wkr r2411 Fairview
" Ollie M (wid Carl E) h1403 Hanner
" Ralph J (Ruth D) formn Caro Loom Reed h1228 Westside dr
" Virgie B Mrs (Star Theatre) r305½ State
" Walter L (Maggie L) h2324 Fortune la
" Wistar J (Marie S) ship clk Sou Photo & Print Sup h3330 W Cornwallis dr
" Lasker Carl (Helen S) eng Western Elec h2711 Holly dr
" Lasley see also Lashley
" Brenda F ofc sec Dairy Specialty r RD 2 Reidsville

WELL DRILLERS

Bainbridge & Dance

WELL DRILLING CONTRACTORS, INC.

P.O. Box 327

Jamestown Road, Guilford, N.C.

Tels. Day 299-4331, Nights 299-5708

READ AND USE

GREENSBORO

NEWS AND RECORD

WANT ADS

PHONE BROADWAY

3-8611

FOR RESULTS!

Who Sells It?

Is Answered by the Business Classified Lists in this Directory

Dial 273-5919

BENNER & FIELDS, Inc.

PLUMBING, HEATING and AIR CONDITIONING CONTRACTORS

815 Winston Street (ORD)

Dial 273-5919

**KEZIAH
USED
CARS
INC.**

**QUALITY
USED
CARS**

We Have It

419
Summit Ave.

**DIAL
272-0752**

**HIGGINS
CYCLE
SHOP**



**Lock and
Key Service**

1214
Spring Garden St.
TEL.
272-0272



TERRY D. SHARPE AGENCY

"Complete Insurance Service"

Alma Sharpe Garlow, Owner - Manager - Personalized Service

112 North Mendenhall (Parking at the Door)

Day or Night Dial 274-1202

472

Thomas Electrical Contractors Inc.

Home and Industrial Wiring
Electronic Installations

807 WINSTON STREET (ORD) PHONE 275-6459
P.O. Drawer 6507 Summit Station

LASLEY

- " Ida T (wid John W) r814 S Elam av
- " Jesse T (Vivian E) dentist 101 N Elm R303 h406 Westover tex
- " Mary B library asst City Pub Library h814 S Elam av
- " Mary Johnaleen clk typist NC Natl Bank r RD 1 Box 164 Pleasant Garden NC
- " N Era alumni asst Gldf Col h end N Dolly Madison rd (Gldf Col)
- " Robt L h4011 Gilmore dr
- " Robt T ticket agt Union Bus Sta r814 S Elam av
- " Ruby H Mrs slswn Monnett Carpet Shop h822 Spring Garden
- " Wm K (Martha E) agt Charlotte Liberty Mut Ins h702 Mayflower dr
- " Wm K jr meter reader Piedmont National Gas r702 Mayflower dr
- Lassiter see also Lasater
- " Bascom E jr mgr Piedmont Drive-in Theatre h506 Summit av
- " Benj F (Edith M) clk McFalls Sunset Hills Drug h229 S Lindell rd
- " Carlotta W Mrs tchr Peck Sch r2504 Lakeshore dr
- " Esther claim rep Social Security Admn r407 Victoria
- " Eunice M (wid Clyde T) h2407 Berkeley pl
- " Jas L (Josephine M) dyer Burl Indus h508 S Holden rd
- " John K tech FAA r Graham NC
- " Leonard V (Marion K) prntnr Cone Mills h1614 Quincy
- " Mada J (wid Emory C) h407 Victoria
- " Ruth priv sec US Int Rev Serv r407 Victoria
- " Sallie P (wid J Hal) h701 Plummer dr
- " Thos T (Enniss Q) eng h805 Charles dr (Gldf Col)
- Lasson Frances Mrs hsekpr King Cotton Hotel r do Latham Arthur L jr (Ruth L) tchr Proximity Sch h215 North Park dr
- " Bertie O (wid John L; Latham Realty Co) h1611 St Andrews rd

LATHAM CONSTRUCTION CO

**OWNER
JOHN L LATHAM JR
GENERAL
RESIDENTIAL and
COMMERCIAL
CONSTRUCTION
1304 E WENDOVER av
TELEPHONE 272-5479**

- " Henry H (Margt T) mgr Arkansas Co inc h5009 Lancaster
- " Jas F slsmn Air Control Products r Randleman NC
- " John L jr (Dorothy C; Latham Construction Co) h1006 Dover rd
- " Martha A (wid G W) h207 North Park dr
- " Minnie B Mrs wndr Cone Mills r700 Cranbrook
- " Netia J h1002 Twyckenham dr
- " Park Manor Inc W Griswold Smith pres real est 1020 E Wendover av R147
- " Raymond carp Woodard & Hall Constrn r700 Cranbrook dr
- LATHAM REALTY CO (Mrs Bertie O Latham), Realtors, Property Management, Leases 1304 E Wendover av, Tel 275-5695

LATHAM

- " Rebecca G ofc sec Burl Indus r RD 3 Liberty NC
- " Ruth L Mrs tchr WCUNC r215 North Park dr
- " Susan studt r5009 Lancaster
- " Thos E (Clara B) cotton broker 705 Magnolia h do
- " W Gordon (Allie H) mgr Bache & Co h605 Church
- " Wayne M (Minnie B) hpr Desoto Chem Coatings h700 Cranbrook dr
- Lathan James R (Myra W) div mgr Burl Indus h106 Falkener dr
- " Jas R jr studt r106 Falkener dr
- Lattimer see also Lattimer and Lattimore
- " Georgia tchr Bennett College h912 E Lee apt 8
- Latta Albert R (Dora G) oiler Cone Mills r1704 Huffine Mill rd
- " Chas K (Floessie M) shop supt Caro Steel h917 Greenwood dr
- " Eugene W (Rosa P) wtchmn Pilot Life Ins h3711 E Bessemer av
- " Everette M tchr Bessemer High Sch r506 Holt av
- " Geo R (Ola S) ptrnmkr Carolina Steel h217 Lawrence
- " Howard M (Lila J) atndt Spotlight Ezzo Servicenter h1300 Larchmont dr
- " Irvin R (Julia) emp Burton Motors r217 Lawrence
- " Kathryn P (wid John K) h213 Lawrence
- " Mabel J Mrs cash Natl Theatre r620 Walker av
- " Mary C (wid Marvin L) bkpr Scheffman's Inc r129 Robbins
- " Rosa P Mrs tel opr WFMY-TV r3711 E Bessemer av
- Lattarulo Mario stylist Belk's Beauty Salon r413 Summit av
- Latten Bessie F (wid Will) maid h1040 Ashe
- " Rosa L Mrs maid Kiser Jr Hi Sch r408 East
- " Theron constn wkr r408 East
- Lattimore see also Latimer and Lattimore
- Lattimore Juliette r4101 Raleigh rd
- " Wm h907 1/2 High
- Lauder Harry B (Lois L) slsmn Sears h1903 Taylor
- " Jack D (Allan H) asst branch manager NC Natl Bank r RD 7 Box 322
- " Lillie Y (wid J M) h1311 W Wendover av
- Laughinghouse Willie driver McRae Taxi r709 S Booker
- Laughlin Allen E (Dorothy R) trainee Cone Mills h2500 Spruce
- " Audrey G (Joseph W) slswn Piedmont Jewelers r3814 Cameron av
- " Beauty Shop (Mrs Essie P Laughlin) 1008 Willow rd
- " Betty M lpr Gboro Hos r712 Mobile
- " Carlton W atndt Kayo Oil Serv Sta r525 S Aycock
- " Carrie S (wid R F) r729 S Elam av
- " Colin K (Betty M) mtecmn Western Elec h712 Mobile
- " Curtis L (Neta H) pres Laughlin Sutton Construction Co h2225 Friendly rd
- " Curtis L jr (Julia D) pres Holiday Hill of North Carolina Inc h806 Hammel rd
- " Donald L (Ruth A) mach Western Elec h748 Community ct
- " Duella M (wid Marcus C) h112 S Benbow rd
- " Essie P Mrs (Laughlin Beauty Shop) r1008 Willow rd
- " F Dewey (Lucille H) slsmn Hodgkin Motor h2718 Randleman rd
- " Hill L (Essie F) emp P Lorillard Co h1008 Willow rd
- " J Weldon (Audrey G) agt Durham Life Ins h3814 Cameron av
- " Lena M (wid Millard J) r407 S Lindell rd
- " Louise T Mrs dental asst Dr John J Lauten r729 S Elam av
- " Lucille Mrs slswn Meyer's r2718 Randleman rd
- " Martha H Mrs h736 Florida
- " Mary Mrs seamstress Meyer's r1219 Randolph av
- " Mary C (wid B Speigh) h1410 DeSoto pl
- Memorial Methodist Church Rev C C Armstrong pastor 1417 Huffine rd

SAVES TIME **READY MIXED CONCRETE COMPANY** **SAVES LABOR**
 For Prompt Delivery
 Dial 275-2515 1424 Mill St.

H. L. COBLE CONSTRUCTION CO.

ALL TYPES OF BUILDING CONSTRUCTION

415 N. Edgeworth

Tel. 274-0137



473

LAUGHLIN

- " Millard J (Mary A) clk mgr Charlotte Liberty Mut Ins h3519 Calumet pl
- " Paul C (Frances F) napper tndr Cone Mills r RD 3 Box 470
- " Ray M (Ila W) h4200 Burlington rd
- " Robt A (Mada P) delmn Nabisco h2822 Randleman rd
- " Robt L (Louise T) clk Justice Drug h729 S Elam av
- " Ruth W (wid Vernon C) h2303 Albright dr
- " Ruth W Mrs priv sec Gboro News r RD 6 Box 76
- " Sam (Juanita S) slbr Cone Mills r RD Randleman NC
- " -Sutton Construction Co Curtis L Laughlin pres
- " Harley A West and Frontis W Evans v-presets Albert D Sutton sec-treas bldg contrs 1326 Carolina
- " W H plmb Community Htg & Plmb r Gibsonville NC
- " Wilbur M (Delores) drftsmn Davidson & Shepard Consulting Engs r2702 Leo dr
- " Wm L (Sara E) supvr Cone Hosp h1810 Oak
- " Laughon Helen A clk Vick Mfg h911 McGee
- " Laughridge Goldie C clk Burl Indus r5006 Shady la
- " Jas C (Evelyn C) h1724 Spring Garden
- " Kay M (Goldie) terminal mgr Akers Motor Lines r Sedgefield Lakes NC
- " Loughter Bessie S (wid Jas F) h505 Simpson
- " Launder Jean Mrs h757 Gillies ct
- " Launderama (Robt J Hoover) 3910 E Bessemer av
- " Launderette 1102 E Market
- " Laundryteria (Paige A Tate) self serv 2101 N Elm
- " Laurence see Laurens and Lawrence
- " Laurens Jennie A Mrs librarian Cone Sch h206 Leftwich
- " Laurie's Sports Wear (Mrs Athena G Edw W and Laurie W Simon) (br) women's clo 621 Friendly Center dr
- " Sports Wear (Mrs Athena Simon) womens clo 1012 Summit av
- " Lauten J J (Doris H), 811 N Elm, Tel BRoadway 2-5275, h101 Batchelor dr, Tel CYPress 9-2044
- " Lavan Isaac wrpr hauler Cone Mills r1208 Lombardy LaValley Albert C (Mary F W) emp Sedgefield Green House h2221 Veasley
- " Lavan Bobby (Kay) tex wkr Cone Mills h3004 Church
- " Lavasque Edna M Mrs key punch opr Western Auto r1803 Whitman rd
- " Jas E (Edna M) mgr Associated Discount Corp h1803 Whitman rd
- " Lavelle Roland J jr (Eliz P) eng Western Elec h512 University dr
- " Lavender Wilbur W r904 Merritt
- " Lavietes Carol G Mrs asst treas Henry Leonard & Thomas Inc and Dr Grabow Pre-Smoked Pipe Co r3401 Madison av
- " Henry J (Carol G) pres Henry Leonard & Thomas Inc and Dr Grabow Pre-Smoked Pipe Co h3401 Madison av
- " Janie E studt r3401 Madison av
- " Lavine E Howard (Roslyn K) slsmn h605 Shawnee rd
- " Lavino Ettore emp Blue Bell r3355 Church
- Law see also Laws
- " Annie B Mrs chr Troxler Hos r Liberty NC
- " Bessie T (wid Robt M) r912 Forest Hill dr
- " Delhia C (wid Robt L) r909 Church
- " Jos J (Dorothy H) molder Wyssong-Miles Fdry h1505 Hanner
- " Mary B (wid Wm) maid h917 Reid
- Lawhon see also Lawhorn
- " Earline B Mrs maid Darling Shops r624 Macon
- " Richd constn wkr r1214 Gray
- " Robt (Earline B) pkr Milton Hosiery h624 Macon
- " Lawing Alvin L jr comptroller Kirkman & Koury r112 Pineburr rd
- " Ann R Mrs ofc mgr Allied Securities r112 Pineburr rd
- " J Roy (Jane G) divisional controller J P Stevens & Co Inc Synthetics Div h1805 Grassville rd

Airport Restaurant Inc.

SPECIALIZING IN ITALIAN FOODS

TEL. 299-0442

WINSTON-SALEM, RD. 421

P.O. BOX 8055

LAWING

- " M Ella (wid S N) h2522 Fernwood dr
- " Paul C (Mildred H) mech Sou Air Conditioning h665 Chestnut
- " Wilma E bookbinder Joseph Ruzicka Inc r PO Box 4032
- " Lawler Eug J (Rosemary C) slsmn Burl Indus h2209 N Elm
- " Jack R (Frances B) slsmn Goodyear Tire & Rubber h3501 Wilshire dr
- " Lawless Frank (Carol M) bus opr Duke Pwr h3743 Oakwood dr
- " Jos H r3743 Oakwood dr
- " Lawndale Bait Ranch (John E Johnson) worms 4123 Lawndale dr

LAWDALE BARBER SHOP

G R JONES, OWNER
 COME TO LAWDALE SHOPPING CENTER
 FOR MODERN HAIR STYLING, LITTLE LEAGUE,
 IVY LEAGUE, BUSINESS MAN'S REGULAR, ETC

"IF HAIR IS CUT WELL
 IT GROWS OUT WELL"
 2160 LAWDALE DR
 TELEPHONE BRoadway 4-3944

- " Baptist Church Rev Wm G Wilson pastor 3505 Lawndale dr
- " Curb Market (Harry H White) gros 2710 Lawndale dr
- " LAWDALE DRIVE IN RESTAURANT (Mrs Bernice A McCloskey), "Just Good Food," Open Monday Thru Saturday 9 AM to 11 PM, Sundays Open 1 PM to 11 PM 2156 Lawndale dr, Tel BRoadway 2-9306 (See Page 158 Buyers' Guide)
- " Gulf Service Station (Paul D Gray) 2714 Lawndale dr
- " Homes Community Center Hooker
- " Shopping Center Lawndale dr at cor Sunset dr
- " Steak House (James A Toompas Gregory Tsintzos) restr 2132 Lawndale dr
- " Veterinary Hospital (Chas G Sims) 4314 Lawndale dr
- " Washee-Dosnee Laundry (Wm L Johnson jr) 2136 Lawndale dr
- " Lawrence F Dawling (Hennatte B) chem Cone Mills h2701 Dumont dr
- Lawrence see also Lawrence and Laurens
- " Bernice r1106 W McCulloch
- " Bessie N (wid C F) h309 Victoria
- " Betty J emp Accident Indemnity Ins h826 1/2 N Elm
- " Betty S Mrs ofc sec City Schs r1414 Victory
- " Bob (Nancy) clk PO h2812 Pine Knoll pl
- " Bobby L (Deloris K) delmn Auto Paint & Sup r4202 Bernau av
- " Carlton W (Rose B) slsmn Lane's Laundry h2410 Freeman Mill rd

Hargett Funeral Home

Morticians and Embalmers

Ambulance Service

ROBES, FLORAL DESIGNS AND ALL NEEDS FOR THE DEAD A SPECIALTY

906 E. Market St.

Telephone BRoadway 3-8293

NORTH STATE PYROPHYLLITE CO., INC.

PACO REFRACTORY PRODUCTS

FURNACE LININGS —
706 Rucker St. (Pomona)

P.O. Box 7247

FIRE BRICK
Tel. 299-1441

432 N. Eugene Tel. 275-6447

REPAIRING — REHARRING — ROAD SERVICE
"DON'T WANT TO GO WRONG WITH STRONG"

1304 E. Bessemer Ave. Tel. 273-9406



STRONG TIRE SERVICE, INC.

BREWER

PAINT

AND

WALLPAPER

COMPANY



- Residential
- Commercial
- Industrial
- Wallpaper
- Vinyl Wall
- Coverings

1424
Westover Ter.
TEL.
274-5403

STRADER HEATING & AIR CONDITIONING CO.

AUTHORIZED WILLIAMSON DEALER
PAUL N. STRADER

Tel. 674-5641

PLEASANT GARDEN, N.C. P.O. Box 186

SEDGEFIELD ORNAMENTAL IRON WORKS

RAILINGS — COLUMNS

TEL. 299-4705

203 GROOMETOWN RD.

N. C. MONROE
CONSTRUCTION CO., Inc.
GENERAL CONTRACTOR
2710 Martinsville Rd. P.O. Box
Dial BRoadway 3-2589 Drawer 359



DIXISTEEL BUILDINGS

(Forever Beautiful)

Commercial — Industrial — Institutional

Suitable for most every need

For further information, Call

N.C. Monroe Construction Co., Inc. BRoadway 3-2589

474

M & J Finance Corp.

Automobile Financing — Automobile Loans

PHONE 273-2561

407 N. GREENE ST.

LAWRENCE

- " Cephas W (Irene M) dist supt AME Zion Church h1211 Willow rd
 - " Cepheus delmn Kinney-Keesee Ofc Sup h2315b Charlotte
 - " Charlie whsemn W I Anderson & Co r119 Durham
 - " Chas F (Inez H) ydmn Cone Mills h109 Durham
 - " Claude H (Ruth W) purch agt Sears h308 Kirk rd
 - " David L clk MGR Trans r708 Wicker
 - " Edw M (Betty J) v-pres Pomona Pipe Products h4132 Dogwood dr
 - " Ella E (wid Jesse) atndt Jolly Jumper Nursing School r1421 Washington
 - " Frances H Mrs ofc sec Pilot Life Ins h1240 Pamlico dr
 - " Fred D (Betty N) city firefighter h3608 Calvert
 - " Geo I (Frances C) h1112 Warren
 - " Guida Mrs emp Glfd County Welfare Dept h1352b Seminole dr
 - " Harold D supvr State Employment Security Comn h3007 Masonic dr
 - " Henry F (Betty S) detective City Police Dept h1414 Victory
 - " Ida L Mrs emp Voncannon Day Nursery h305b E Bessemer av
 - " Jas H (Onia L) mech John Robbins Motor h4202 Bernau av
 - " John E (Ed Lawrence Grocery) r308 Lynbrook dr
 - " John L (Anna S) eng SBT&T h1603 Bonaventure rd
 - " John T (Hattie T) slsmn Berry's Inc h912 Silver av
 - " Julia M tchr Kiser Jr Hi Sch h1009 Guilford av
 - " Junius R bobbin stripper Cone Mills r RD 10 Box 594
 - " Kath R (wid L C; Mothers Nursing Home) h704½ Morehead av
 - " Lena R Mrs clk Novick Transfer r708 Wicker
 - " Lester L (Pearl L; Sykes Shoe Shop & Shine Parlor) h2824 Pine Knoll pl
 - " Lynn E (Lena R) formn Novick Transfer h708 Wicker
 - " M Eliz studt r3605 Parkwood dr apt D
 - " Mary H Mrs buyer Montaldo's h3605 Parkwood dr apt D
 - " Nancy B Mrs transcriber opr Jeff Life r2812 Pine Knoll pl
 - " Pearl H Mrs (Sykes Shoe Shop & Shine Parlor) r2824 Pine Knoll pl
 - " Ruth W Mrs tchr Bessemer Elem Sch r308 Kirk rd
 - " Sam W jr trainee Newman Mach r Stokesville NC
 - " Steve W (Betty J) acct Burl Indus h2402 Hardie
 - " Thos E emp Cone Mills r109 Durham
- LAWRENCE WILLA N, Sales Promotion Mgr Meyer's Department Store 200-04 S Elm, Tel 274-2411, h309 Victoria, Tel 272-5836**

- " Wm (Allene M) cement finisher Lewis Contracting h1106 W McCulloch
 - " Wm B (Beatrice C) h1500 Ridgewood av
 - " Wm T (Lorena A) h912 Rucker
- Laws see also Law
- " Billie C (Lois H) delmn Egerton Whol h1543 McCormick
 - " Cable H (Gloria P) uphol Ford Body h Clifton rd RD 7

LAWS

- " Clarence D (Mary Sue) body shop mgr Gboro Mtr Co r RD 1 Pleasant Garden NC
- " Dora C (wid Roscoe) h1710 W Florida
- " Grady M (Evelyn M) mach Ray Harris Wheel Alignment & Brake Serv h320 JJ dr
- " Howard D (Louise P) hlpr Crutchfield Plumbing & Htg h1424 Barto pl
- " Lois H Mrs ftn mgr Fairlane Bowling Alley r1543 McCormick
- " Samuel (Jessie T) emp Dept Pub Wks h624 Broad av
- " Wilhelmina R h809b Ross av
- " Lawson Alice S Mrs r820 Walker av
- " Barbara W Mrs h1211 Archer
- " Bessie M waitress Woolworth's r RD 8
- " Bill E (Norma D) carp Kirkman & Koury h817 Silver av
- " Bobby F (Ramona A) mgr Eastern Management Corp h1847 Mimosa dr
- " Byrdie E (Edna D) bmo Truitt Fabricator h2627 Walker av
- " C Leonard (Mary O) city policeman h1510 Joyce
- " Carl A (Lola P) h1227 Rail
- " Chas W r1400 Spry
- " Charlie C (Alice S) driver Tenn-Caro Trans r W Lee
- " Connie H Mrs bkpr NC Natl Bank r RD 2 Summerfield NC
- " David A h838 Bellevue
- " Dorothy L Mrs sec-treas Lawson Office Supply Co r3602 Normandy rd
- " E D (Lillian M) lm ftr Cone Mills h1400 Spry
- " Edwin F mach opr Demp's Saw & Tool r High Point NC
- " Elijah M (Wilma M) h1114 Rucker
- " Ernest (Millie R) cook Vick Chen h923 Pichard
- " Ernest spare hd Cone Mills r Ruffin NC
- " Ernest (Glady S) porter Sears h614 Douglas
- " F Glenn (Virginia B) clk J P Stevens & Co h2008 Independence rd
- " Frances clk Western Elec r1227 Rail
- " Frances L Mrs creeler Cone Mills r2827 Yanceyville rd
- " Geraldine clk Int Rev Serv r5 Magnolia ct
- " Jas G spare hd Cone Mills r1011 Huffine rd
- " Jas R (Dorothy L) pres Lawson Office Supply Co h3602 Normandy rd
- " Jas W (Betty L) spl agt Sou Ry h2730 Hayden
- " Jessie (Ida L) eng O'Henry Hotel r Colfax NC
- " Joe G (Lolene) servm Toledo Scaler r Ritters Lake rd
- " Jos pmtr Regal Paper r903 McGee
- " Leo H mech Rice Auto Sls r2515 Carroll
- " Lessie J Mrs hostess Swain's Charcoal Steak House r3003 Pebbles dr
- " Lillian M Mrs insp Cone Mills r1400 Spry
- " Lolene H Mrs chkr Gboro Country Club r Ritters Lake rd RD 4 Box 700
- " Louise J Mrs mach opr Blue Bell r1712 Ingold rd
- " M Leon hlpr Piedmont Specialty r602 Merritt dr
- " Margt H (wid David C) h1721 Freeman Mill ct
- " Mattie P Mrs r1211 Archer
- " Millie R Mrs chkr Fordham's Clns & Launderers r923 Pickard
- " Mina L (Ruby W) slsmn Guilford Dairy Co-op Assn h602 Merritt dr
- " Office Supply Co James R Lawson pres Mrs Dorothy L Lawson sec-treas 1211 E Bessemer av
- " Oscar B (Hattie L) lab Sou Waste Paper h912a Hackett
- " Percy B (Syretha I) driver W I Anderson & Co h766 Poteat ct
- " Philip driver R H Barringer Distributing
- " Phillip J emp Cone Mills r Guilford NC
- " Ray F shipper Aimco r204 S 3d Mayodan

Arrow Shirts

J & F/Cricketeer Clothes
Created For Men and Young Men

110-112 N. Elm

Hall-Putnam

CLOTHING COMPANY

"THE HOUSE OF COURTESY"

HART SCHAFFNER & MARX CLOTHES

McGregor
Sports Wear
Stetson Hats

Phone 272-6559

24 Hour
Ambulance Service
Oxygen and Two Way
Radio Equipped
Dial
272-5158

HANES-LINEBERRY FUNERAL SERVICE

"The Home of Thoughtful Service for 43 Years"
COMPLETELY AIR-CONDITIONED

401 W. Market St.

Dial 272-5158

Member by Invitation



National
Selected Morticians

475

LAWSON

" Robt prsr Burnett San Clns r912b Hackett
" Robt D (Willie T) driver Mid-State Del Serv h1011
Huffine rd
" Ronald M (Thelma H) eng Western Elec h1017 Watkins
" Rosetta E (wid E Nathl) h1145 Gorrell
" Rudolph plant wkr Caro Quality Block r1316 Minor
" Rumly A driver Novick Transfer r3027 High Point rd
" Ruth maid h419 S Benbow rd
" Thos G (Joan L) servm Rem Rand Ofc Equip r Ashe-
boro NC
" Virginia B Mrs nurse Cone Hosp r2008 Independence
rd
" Wayne J emp Cone Mills r Guilford NC
" Wesley D r1400 Spry
" Willard F asst overseer Cone Mills r4003 Yanceyville
rd
" Wm (Ruth) driver United Tax r419 Benbow
" Wm G (Gertrude D) supvr Dixie Overall Serv h2335
Ashe
" Willie M prsr Model Ladry & Dry Clns r Reidsville
NC
" Willie T Mrs spooler Cone Mills r1011 Huffine rd
" Wilma r817 Gregory
" Zachariah T (Eloise W) hipr Edwards & Mills Plmb
h1010 Merritt dr
" Lawyer Eloise L slswn Gld Dairies r3306 E Bessemer
av
" Lax Alex H (Nancy S) h506 Andrew
" Harvey C mgr Bi-Rite Super Market r506 Andrew
" Jas (Isabella R) garbage collection serv 2323
Ford pl h do
" Wm jr driver Stay-Right Septic Tank r2234 Delta pl
Layne see also Laine and Lane
" Carl R (Lillian E) h1410 Valley Park dr
" John B (Huldah W) dep County-Sheriff r828 Silver av
" Lillian E Mrs sten Duke Pwr r1410 Valley Park dr
Layton Catch Mrs nurse City Schs
" David H (Mildred B) ofc mgr Addressograph-
Multigraph h417 E Radlance dr
" David P studt r413 Rocky Knoll rd
" Dorothy E (wid John F jr) h1550 Lovett
" G Cliff (Georgia S) h1104 Fuller
" Hilda M Mrs clk Cone Mills r RD 2 Box 452
" Jas bdr Troxler Hos r RD 1 Julian NC
" Jas E clk Colonial Ice h902 Englewood
" Jas F (Vevea C) clk PO h420 Hillside dr
" John W (Leona O) mach opr Cone Mills h1512 17th
(WO)
" John W jr emp Cone Mills r1512 17th
" Leona O Mrs ofc sec P Lorillard Co r1512 17th (WO)
" Lewis W (Hilda M) optn City Opticians r RD 2 Box
452
" Mary E (wid Shubal A) r420 Hillside dr
" R M clk J P Stevens & Co r RD 1 Randiemer rd
" R Talmadge jr (Nellie G; Layton's Used Cars) h413
Rocky Knoll rd
" Roberta K typ J P Stevens & Co r2208 Veasley
" Roscoe T III clk J P Stevens & Co r413 Rocky Knoll
rd
" Ruby B emp Blue Bell r RD 1 Box 25 Julian NC
" Ruby S (wid J Frank) h714 Holt av
" Thos E (Alvis M) clk Colonial Ice r RD 8 Box 283
" Wayne H ofc mgr Internat Harvester h2801 Spring
Garden
" Wm E (Bessie M) driver Strietmann's Biscuit h2233
Osborne rd
" Wm H (Katherine P) section chief sec US Int Rev
Serv h1106 Elwell av
Layton's Used Cars (R Talmadge Layton jr) 3001
Randiemer rd
" Lazenby Florence L (wid Lawrence L) h767 Chestnut
" Robt W (Lynne B) slsmn Scovill Mfg h903 W
Bessemer

Sapp's Body Works

Automobile Painting and Body Works

DEEP RIVER CHURCH ROAD
¾ MILE FROM INTERSTATE 40
RD. 7, BOX 533

Lazorik Robt (Shirley H) clk Pilot Life Ins h2402
Wooding pl
" Lea see also Lee and Leigh
" Addie W Mrs v-pres-sec J M Lea Furniture Co r201
Kensington rd
" Archie (Sallie M) driver Knight's Products h214½
Huffman
" Clyde O mach opr P Lorillard Co h1612 Willow rd
" Curtis M mach opr P Lorillard Co r1612 Willow rd
" David jr driver W S Anderson & Co r1701 Willow rd
" Fitzgerald emp P Lorillard Co r501 O'Henry blvd
apt 24
" Geo jr (Montros E) lab P Lorillard Co h1610 Willow
rd
" Gordon G slsmn Fesmire Clo h1108 Madison av
apt 4
" Harry sprayer P Lorillard Co r1612 Willow rd
" Hurdle H (Mildred J) pres Guy M Turner Inc r High
Point NC
" J A r111 W Washington
" LEA J M FURNITURE CO, J M Lea Pres-Treas, Mrs
Addie W Lea V-Pres-Sec, Name Brands Furniture
and Appliances, Easy Terms 504-506 S Elm, Tel
BROADWAY 3-7104
" Jerry M (Addie W) pres-treas J M Lea Furniture Co
h201 Kensington rd
" Judith A studt r201 Kensington rd
" Letcher L (Mary V) h2404 Ellington
" Lola R (wid Jas M) h132 E Fisher av apt 1
" Montros E salad wn Holiday Inn r1610 Willard rd
" Ola V missionary r514 S Aycock
" Stella L tchr Rankin Hi Sch r514 S Aycock
" Sylvia S emp Swift & Co r1020 Ardmore
" Leach Adolphus M (Willie M; College Inn Barber Shop)
h1416 E Washington
" Barbara A r858 W Bessemer av
" Beatrice M Mrs mach opr Norvell Tent r1706
Friendly rd
" Carol G Mrs clk Cone Mills r2413 Vine
" Chas A shoe shiner Sykes Shoe Shop & Shine Parlor
r917 Gibson
" Edith M Mrs emp Vick Mfg r620 Northridge
" Eliz S Mrs r310 Huffman
" Emma C (wid Connie) h819 Vance
" F B emp Caro Steel r2413 Vine
" Floyd A (Thelma N) asst overseer Cone Mills
h1505 Maple (Prox)
" Fred D (Beatrice V) h1609 Orlando
" Ralie S (wid Oliver D) h1233 Rail
" Hannah maid h529 Ireland
" Hazel r621 E Lee
" Henrietta J (wid Paul) r912 Omaha
" Inolia studt r733 Julian
" Jack (Phyllis K) lab tech Burl Indus h858 W Bessemer
av
" Jas M (Helen W) with Chas Pfizer & Co h1000
Hammel rd
" Lillie T (wid John) hsekpr St Benedict Cath Ch
Rectory h1406 Huffine rd
" Margt Mrs r628 Summit av
" Martin R studt r3909 Peterson av
" Paul A (Edith M) bus opr Duke Pwr h620 Northridge
" Rosa Mrs h917 Gibson
" Rosetta r917 Gibson

1107 PISGAH CHURCH RD.

C. D. MCGOWAN, PRES
13 YEARS EXPERIENCE IN ALL TYPES CONCRETE WORK
ENGINEERING SERVICE

TEL. 288-4391

1904 LYNN ST.

L. E. GAINES
RESIDENTIAL
COMMERCIAL
INDUSTRIAL
PLASTERING COMPANY
FREE ESTIMATES

DIAL 275-9752

THOMPSON-ARTHUR PAVING CO., INC.

GENERAL CONTRACTING

Municipal Improvements - Driveways - Concrete, Macadam, Bituminous Pavements

300 S. Benbow Rd.

P.O. Drawer 840

Phone BRoadway 4-5413

WHY PAY MORE!

When
Financing
or
Refinancing

— • —
Compare
Before You
Buy
or
Borrow

E. B. STONE FINANCE CO., INC.

DIAL
275-9509

500 N. Greene St.

Nuckles Restaurant

- Barbecue
- Steaks
- Seafood
- Chicken

Car Service
Counter and
Booth Service
Private Dining
Room

3200 N
O'Henry Blvd.

Dial
275-3029

Nuckles Barbecue

3103
Summit Ave.

Dial
272-9190

SOUTHSIDE HARDWARE CO., INC.

POWER TOOL DIVISION
515 S. ELM
TEL. 272-4549

COMPLETE SERVICE IN HARDWARE
FOR OVER SIXTY YEARS, A COMPLETE FARMERS'
AND BUILDERS' SUPPLY SERVICE
TELEPHONE 272-2106

HARDWARE
523-25 S. ELM
TEL. 272-2106

476

TECHNICAL REPRODUCTION

& SUPPLY CORP.

ENGINEERING AND ARCHITECTS' SUPPLIES
BLUEPRINTERS - PHOTOSTATS
105/35 MICRO FILM

610 N. ELM ST.

TEL. 275-1301

LEACH

" Rufus dish washer Swain's Charcoal Steak House
" Rufus E roofer Gate City Roofing h1018 W McCulloch
" Thelma N Mrs wnr Cone Mills r1505 Maple (Prox)
" Wm H (Alice L) mach ndr Cone Mills h3909 Peterson
" Willie driver City h1018 Avalon rd
" Willie (Grace) lab City Water & Sewer Dept h820
Moody rd
" Willie M Mrs (Leach's Beauty Shop) r1614 E
Washington
Leach's Beauty Shop (Mrs Willie M Leach) 971 E
Washington
Leacraft Paul E (Isabel S) instructor A&T Col r302 N
Luther
Leader Broom Works (Luther H Raleigh) 310 S Dolly
Madison rd (Gld Col)
" Joan E studt r105 W Erskine dr
" Meyer (Esther K) rep h105 W Erskine dr
Leagan Frank H (Vaughn C) dept mgr A&P h2006 Van-
Wertz
" Shirley L slswn Gl 1200 r1709 Dellwood dr
League Marion E credit dept Blue Bell r1807 Joyce
Leaird David C (Eunice J) rep IBM h1206 Gracewood dr
Leak see also Leake
" Agnes M (wid Herbert P) h206 Fisher Park cir
" Aleane L Mrs h809 Pearson
" Archie (Virginia P) cook Holiday Inn h508 Ireland
" Arth B (Jaovelene H) lift opr P Lorillard Co h502 S
Benbow rd
" C Elmer h1512 Kirkpatrick pl
" Clarence E jr r1512 Kirkpatrick pl
" Dorothy R maid r826 Reid
" Geo E (Lottie M) lab Geo C Brown & Co h1806A Sher-
wood
" Irene r4101 Raleigh rd
" Roy L (Glady's A) whsmn Overnite Trans h1815
Spencer
" Tom A (Mildred R) porter Meyer's r914 Reid
" Wilbert O studt r1815 Spencer
Leake Betsy J bkpr Bank of Gboro r Stoneville NC
" Carlyle J lab Lowdermilk Constn r500 Gillespie apt 7
" Cath B Mrs h322 Sussmans
" Jimmy (JoAnn H) h320 Sussmans
" John jr (Martha B) supvr Prudential Ins h2702
Asbury ter
" Zane G (Jennie W) drftsmn Western Elec h4625 Tower
dr
Leaphart Frank D (Hazel S) groundmn L W Routh Constn
h2200 Cameo dr
Leard see also Laird

" Addie C (wid Joseph C) h3902 Fairall dr
" Andrew B (Lessie W) pntr h3813 Dawson av
" Jos S tex wkr Carter Fabrics r3902 Fairall dr
Learned Mary R tchr WCUNC r317 McIver
Leary Arnold F (Beverly B) supvr Western Elec
h4210 Hampshire dr
" Fannie S Mrs tchr Lincoln Jr Hi Sch r1303 Benbow
rd
" Gertrude Mrs tchr Lindley Sch r208 S Chapman
" John S (Fannie S) prin Washington School h1303
S Benbow rd
" Ruth V Mrs needlework 123 Bishop r3816 Riverdale
dr

" Addie C (wid Joseph C) h3902 Fairall dr
" Andrew B (Lessie W) pntr h3813 Dawson av
" Jos S tex wkr Carter Fabrics r3902 Fairall dr
Learned Mary R tchr WCUNC r317 McIver
Leary Arnold F (Beverly B) supvr Western Elec
h4210 Hampshire dr
" Fannie S Mrs tchr Lincoln Jr Hi Sch r1303 Benbow
rd
" Gertrude Mrs tchr Lindley Sch r208 S Chapman
" John S (Fannie S) prin Washington School h1303
S Benbow rd
" Ruth V Mrs needlework 123 Bishop r3816 Riverdale
dr

Leath Coy lab Jackson Plmb & Htg h1711 Gordon
" Ida C r1711 Gordon
" J C (Isabella E) plmb h747 Jennifer apt 7
" Mack R (Lucy H) dept mgr Madison Throwing h2513
Netherwood dr
" Nathl h2311 Spencer
" Oscar furn wkr Benbow Reproductions r High Point
" Vernon (Rebecca S) cln Earl Scheib Auto Painting
r Elon College NC
" Wallace lab City Water & Sewer Dept r1300
Lindsay
Leath Edith J Mrs clk Sears h1314 Gatewood av
Leathers R&B Inc Wallace L Rigsbee pres Warren F
Bass v-pres Mrs Frances B Rigsbee sec-treas
3307 Bonlee av
Leavel Annie L r224 Kensington rd
" R Floyd (Nora B) h705 S Lindell rd
" Wm F (Catherine M) mgr Anheuser-Busch Inc
h4411 Harvard av
Leaverson Lottie W (wid Jesse) h105 S Dean
" Lula B Mrs saladwr Cone Hosp r1401 Dunbar
" Ozell (Lula) driver United Taxi r1401 Dunbar
Leavitt Abe B (Ruth A) pres Jefferson Realty & Building
Corp h3923 Madison av
" D Doris (wid Frank S) r2806 Holmes rd
Leazer Herman W (S Gladys) slsmn Phillips Realty
h3905 Lawndale dr
" Sydne Gladys Mrs ofc sec NC Natl Bank r3905
Lawndale dr
LeBauer Eugene S studt r910 W Cornwallis dr
" Maurice L (Carolyn W) phys 1007 Professional
Village h2023 St Andrews rd
" Saml M studt r916 W Cornwallis dr
" Sidney F (Sophie M) phys 1007 Professional Village
h910 Cornwallis dr
" Sophie M Mrs msh tchr 910 W Cornwallis dr r do
LeBert Eileen M (wid Wm H) clk Bernard Robinson &
Co h108 Wrenn
LeBlang Emanuel (Millican A) slsmn Piedmont Toy
& Specialty h2610 Sherwood
LeBrun Bernard (Besty W) pres Southland Wood
Products Co h3928 Starmount dr
" Geraldine W Mrs (The Childs School of Fine Arts)
r303 N Holden rd
" Max (Norma L) sec-treas Southland Wood Products
Co h2116 Buckingham rd
" Sydney (Geraldine W) v-pres Southland Wood
Products Co h303 N Holden rd
Leckie Coal Co Inc Richd E Bacchus jr rep 153 Bishop
R204
LeClair Harold R (Emily R) carp h4003 Woodale la
LeClaire Paul L (Doris J; Modern Homes Tiles Co)
h2500 Pinecroft dr
LeCraw Arth E (Vera P) dept mgr Sears h400 W
Cornwallis dr
" Vera C studt r400 W Cornwallis dr
Ledbetter Alma M Mrs ttester Cone Mills r1207
Westside dr
" Chas A (Mamie M) compositor Deal Printing h1016
Portland
" Donald K (Cath) h3808 Nash
" Ernest R (Alma M) formn Burl Indus h1207 Westside
dr
" Essie M Mrs wvr Cone Mills r2706 Leo dr
" Helen W Mrs bkpr Brown Bledsoe Lbr h313 Lawrence
" Howard L (Kath F) elec conr 4326 Harvard av h do
" Howard W spare hd Cone Mills r2706 Leo dr
" Ida S (wid Pete L) maid Prago-Guyes h1307 Sloan
" L Dees (Fodella O) typesetter Types Inc h2022
Kersey
" L Richd USA r2022 Kersey
" Lynn L (Jeanette G) driver PTS h708 Wharton
" Marion L shopmn Serv Auto Parts r RD 2 Summer-
field NC



REAL ESTATE
SALES — APPRAISERS

M.L.S.

1044 W. Market St.

LOWDERMILK REALTY INC.

"If It's Real Estate,
It Will Pay You To See Us."

INSURANCE

TEL. 275-8536

LEWIS CONTRACTING CO.

CONCRETE CONSTRUCTION — ASPHALT PAVING

348 W. LEE ST.

(SEE PAGE 51 BUYERS' GUIDE)

DIAL 272-0118

477

LEDBETTER

" N Kathryn r4326 Harvard av
 " Thos F andnt Henry Godrey's Sunoco Serv r723 Church
 " Wiley P (Annie S) h1518 Elwood av
 " Wm A (Doris M) printer Gboro News h2700 Pine-croft rd
 " Leden Lynn H (Jean L) supvr Upjohn h3610 Birchwood la

Lederer Chemical Co Inc James W Lederer pres 1219 Battleground av R4

" Jas W (Rosetta A) pres Lederer Chemical Co Inc h2108 Cleburne

Ledford Bernard F (Willie V; Quality Bookkeeping Service) h4015 Friendly rd

" Chessie A Mrs (Ledford's Beauty Shop) r110 Marshall

" Clinton C (Chessie A; Service Barber Shop) h110 Marshall

" Ernest R (Evyonne H) mach City Elec Mach Repr r1100 4th

" Evyonne H keypunch opr Burl Indus r1315 Cypress

" Hazel W Mrs tex wkr Cone Mills r Summerfield NC

" Helen F Mrs Ipr Gboro Hos r1722 Springwood dr

" Jack J mach Gboro Hos r1722 Springmont dr

" John M (Sandra L) USAF r4015 Friendly rd

" Lee G jr (Hazel W) trucker Cone Mills r Summerfield NC

" Mack (Betty C) washer opr Cone Mills h1001 Haywood

" Margy C Mrs tchr Grimsley Sr Hi Sch r RD 7 Box 323

" Nancy D Mrs stenographer NC Natl Bank

" Oather (Ruby S) mach opr Cone Mills r Summerfield NC

" Odis W (Annie E) tex wkr Cone Mills h727 Chandley ct

" Ottis (Isabel) investigator ABC Bd r323 Fairfax rd

" Ruby S Mrs weaver Cone Mills r Summerfield NC

" Willie V Mrs mus tchr 4015 Friendly rd r do

Ledford's Beauty Shop (Mrs Chessie A Ledford) 110 Marshall

Lednum Joe W (Carolyn) stockman Western Auto r RD 1 Julian NC

Ledwell Annie H (wid James M) h3402 High Point rd

" Beulah D (wid Jas H) maid WCUNC h622 Warren

" Chas H (Lorena M) slsmr Dockery Lbr & Hdw h1005 Latham rd

" Edison fnsr Benbow Reproductions r RD 1 Box 50

" Elaree B (wid Fred) maid h2203 Dinsmore

" Eug (Mary S) h2227 Delta pi

" Jerry B (Gaynell) serviceman Canteen Co r Asheville NC

" Lorena M Mrs nurse Dr Geo T Wolff r1005 Latham rd

" Rounder L (Mamie E) porter Elk's Club h1715 Sherwood

Lee see also Lea and Leigh

" A Carl (Argie K) buyer Cone Mills h2712 Twin Lakes dr

" Albert T supvr South Atlantic Bonded Whse r723 Church

" Alexena H Mrs emp Gladiola Biscuit h1115 Portland

" Alice M Mrs maid h719 Mile Run

" Alvis A (Valmarie C) studt h1407 Gorrell

" Annie B maid r817 W Lee

" Annie C (wid James) h813 Dewdrop

" Annie J (wid James) maid r1002 Dick

" Apartments 617-23 Simpson

" Arlita M Mrs r1619 Fairview

" Arth L (Lillie M; Lee's Pure Oil Station) h1937 E Market

" Arth L jr (Julia F; Lee's Shell Service Station) h706 Dewitt

" Benj F (Jane O) studt h709 King (Glfd Col)

" Benj F III clk Burl Indus r709 King (Glfd Col)

Stamper

OPTICAL CO.

(See page 135 Buyers' Guide)

206 N. ELM

TEL. 273-9286

LEE

" Bennie A (Frances) stockman Western Auto r Stokesdale NC

" Bessie W (wid Elbert) h1016 S Benbow rd

" Bickett P driver Blue Bird Taxi r RD 2 Box 158

" Billy M (Lucille S) serv eng P Lorillard Co h1930 Taylor

" Bonnie L Mrs clk Clark's Discount Store h3712 Dawson av

" Carl cotton buyer Cone Mills Corp

" Carl E (Emily H) clk P Lorillard Co h2024 Arm-hurst rd

" Carolyn W Mrs tchr Brooks Sch r1505 Bonaventure rd

" Catharine H (wid Wm) slsmn Crestmont Bldg r1007 Meade rd

" Chas P pntr r714 Dillard

" Charlie r1933 E Market

" Charlie (Mary J) driver Keek's Taxi Serv h428 Boyd

" Clair B (Grace S) lm fxr Cone Mills h1410 Maple (Prox)

" Clair B jr (Rose M; Blake & Lee Esso Service) h819 Silver av

" Clarence Henry jr clk Jones Bros Bakery r Reidsville NC

" Claudine S (wid Robt O) h4243 Princeton av

" Cora M r2303 Pear

" Daniel L mach opr P Lorillard Co r726 Julian

" Doncie (Olive B) driver McRae Taxi h2004 McConnell rd

" Dora T catcher Container Corp of Am r809 Lexington av

" Dorothy F Mrs exec sec Sears Roebuck Co r1202 Quail dr

" Edw H r1110 Hill

" Edwin A h4211 Oakland av

" Edwin S (Elvira B) city firefighter h638 Scott av

" Elsie Mrs chkr Bessemer Curb Mkt No 2

" Elsie M nurse 511 Simpson apt 6 h do

" Emily H Mrs laby Cone Mills r2024 Armhurst rd

" Erlene D Mrs nurse Cone Hosp r RD 1 Summerfield NC

" Etha W (wid Joe D) h609 Park av

" Ethel R Mrs reept Dr Dick H Erwin r2807 Wildwood dr

" Ethel S (wid Ora E) hostess First Bapt Ch h906 W Market apt 4B

" Eunice traywn Cone Hosp h1003 Arbor dr apt 5

" Evelyn E Mrs Indry wkr A&T Col r2122 Byrd

" Evelyn M Mrs slsmn Prago-Guyes r RD 2 Box 36A Brown Summit NC

" Evelyn W waitress Towne House Mtr Lodge Restr r1800 Eastwood ct

" Frank B jr ship clk Dixie Bearings r High Point NC

" Freddie H (wid S Frank) furn rms 205 S Edgeworth h218 S Eugene

" Geo W clk J P Stevens & Co r1115 Portland

" Geo W expressmn REA Exp r909 Lincoln

" Geo W jr (Sybil Y) emp Western Elec h2812 Emerson rd

" Grace I exam US Int Rev Serv h1504 McCormick

" H Rudolph brklyr Heath & Son Masonry Contractors r706 Dewitt

" Helen r134 Paisley

LUMBER
BUILDING MATERIALS

**MONSEES
-WRENN
LUMBER
CO., INC.**

"Where Quality
Makes The
Difference"

- Kitchen Cabinets
- Formica Tops
- Millwork
- Louvers
- Windows
- Doors
- Sheetrock

**BIRD
ROOFING**

Dial
274-1577

517
Prescott St.

REAR 1604 VICTORY

DEPENDABLE BLOW PIPE CO.
DUST SYSTEMS DESIGNED and INSTALLED
INCINERATORS BUILT AND INSTALLED

TEL. C/press 9-2951

it's



...you bet!

C. E. MOSER AND SONS

GENERAL CONTRACTORS AND BUILDERS
50 YEARS CONTINUOUS

PUBLIC SERVICE ESTIMATES FREE ON REQUEST

OWNERS
W. Macon Moser
Lee W. Moser
Worth F. Moser

215 GREENSIDE DRIVE
TEL. BRDWAY 5-4797

BLUE BIRD TAXI OF GREENSBORO INC. RADIO DISPATCHED

Our Prices Are The Same In All Kinds Of Weather

ALL NEW CARS
DIAL BRDWAY 2-5112
229 E. SYCAMORE

- Dresses
- Coats
- Suits

- CONTESSA LTD. -

SHOES - FOUNDATIONS - FURS

JEWELRY BOUTIQUES

Golden Gate Shopping Center, Tel. 273-0577 (See Page 8 Buyers' Guide)

Quaker Village Shopping Center

- Sportswear
- Lingerie
- Foundations

478

Ben's Garage



549 S. Mendenhall St.

Dial 272-3503
Night Tel. 272-2408

LEE

- " Helen Mrs mndr Troxler Hs r904 Idlewild
- " Helen D Mrs wvr Cone Mills r RD 2
- " Henry E (Laura S) carp h918 Portland
- " Hoyle W (Bessie R) driver Morgan's Trucking Lines h2210 Miami
- " Hudson (Murline J) slsmn Crane Supply h2200 Savannah ct
- " Ina B Mrs catcher Container Corp r1909 Autumn ct
- " Irene W Mrs slsmn Meyer's r3403 Bonlee
- " J Howard (Ann M) mgr Lane Rexall Drugs h608 Mobile
- " J Kenneth (Nancy Y) lwyr 427 S Benbow rd r1021 Broad av
- " Jack C jr emp Cone Mills r1930 Taylor

LEE JACK W (Carolyn B), V-Pres-Mgr Friendly Shopping Center Branch Gate City Savings & Loan Association, cor Green Valley rd and Elizabeth av, Tel 275-9566, h1505 Bonaventure, Tel 275-2994

- " Jacquelyn H Mrs tech Cone Mills r2024 Armhurst rd
- " Jas (Cleo F) hlpr Shephard's Plmb h523 Martin apt 1
- " Jas slsmn Gboro Ford h314 Tate apt 4
- " Jas A r1311 Ashe
- " Jas A (Virginia F) h1213 Pearson
- " Jas E lab Arnold Stone r620 Martin
- " Jas H (Lillie F) driver Banner-Trulove h1809 Spenner
- " Jas W (Minnie A) blender P Lorillard Co h1113 Stephens

- " Jane O Mrs case wkr County Dept Pub Welfare r709 King (Gld)
- " Jannie Mrs hlpr A&T Col r724 Julian
- " Jerry r2203 Fear
- " Jerry W USA r800 Morehead av
- " Jesse jan O'Henry Hotel r629 Martin
- " Jesse T (Evelyn E) supvr Holiday Inn Restr h1803 Eastwood ct
- " Jessie hallmn O'Henry Hotel r629 Martin
- " Jo A clk-typ Cone Hosp r RD 2 Box 36-A Brown Summit NC
- " Joan P emp Blue Bell r RD 2 Summerfield NC
- " Joel W (Kathleen C) carp Little Constn h111 Pisgah Church rd
- " John (Janie M) cln O'Henry Hotel h724 Julian
- " John A (Helen J) bondsmn Piedmont Bonding h2701 Immanuel rd
- " John E studt r1700 Richard
- " John H jr (JoAnn B) stockmn Western Auto h201 Lowdermilk
- " John L (Emma J) servmn Orkin Exterminating h200 Pisgah Church rd
- " John T slsmn Henry Walke Co r918 Portland
- " Johnny driver United Taxi r Bingham NC
- " Jordan (Mattie J) jan A&T Col h629 Martin
- " Judith S (wid Larry E) r708 Druid
- " Julia F Mrs beauty shop 706 Dewitt r do
- " Katherine H (wid Wm) slsmn Crestmont Bldg h1007 Meade rd
- " Kenneth (Flora D) brklyr h305 Bennett
- " Kermit B (Frances R) pntr W O Henderson h616 Franklin blvd
- " Laura E Mrs maid r918 Pichard
- " Lawson (Minnie W) cook White Oak Hotel & Coffee Shop h1209 Sloan

LEE

- " Leonard whsemn Edgcomb Steel r RD 2 Summerfield NC
- " Leroy (Eliz C) pntr h130 Charlien ct
- " Lessie C r2203 Pear
- " Lillian M Mrs prsr Sunset Clns & Lndry h1603 McConnell rd
- " Lillie M (wid Phillip) h611 Law
- " Linda J studt r1407 Gorrell
- " Lloyd W servmn Meredith Swimming Pool r4608 Summit av
- " Lora H h601 Guilford av
- " Lucille S Mrs slsmn Prago-Guyes r1930 Taylor
- " M David (Ethel R) agt Pilot Life Ins h2807 Wildwood dr
- " Mabel clk A&P h2806 Azalea dr
- " Mabel Mrs maid h1017b Tascalooosa
- " Mae J Mrs maid h726 Julian
- " Marion B Mrs supvr NC Natl Bank h417 Scott av
- " Marion C (Neta C) lino opr Trade Typesetters h2204 Hubert dr
- " Mary Mrs looper Gboro Hs h929 Glenwood av
- " Mary Belle Mrs maid Meyer's r420 Boyd
- " Mary L r1603 McConnell rd
- " Maude E Mrs h909 Lincoln
- " Michl E emp Gate City Roofing r638 Scott av
- " Millard F (Margt B) slsmn Galloway Buick h2002 Colonial av
- " Myrna J studt r1407 Gorrell
- " N Clayton (Caroline M) exec v-pres United Securities Co h2120 Buckingham rd
- " Nannie maid h1006 S Cedar
- " Nellie E proof mach opr NC Natl Bank r Reidsville NC

LEE OIL CO OF GREENSBORO INC, E L Bean Pres, Arthur A Bean V-Pres, Mary A Bean Sec-Treas, Texaco Distributors 2600 Randleman rd, Tel 275-2529

- " Olive B Mrs tchr Mt Zion Elem Sch r2004 McConnell rd
- " Olivia furn rms 205 N Dudley h do
- " Ora L Mrs h1933 E Market
- " Oscar H (Mabel T) h305 Woodbine ct
- " Patrick H USMC r638 Scott av
- " Phyoncia A Mrs supvr A&T Col r806 E Lee
- " Preston L (Lorene H) driver Thompson Arthur Paving h1024 Willowbrook dr
- " R Cole Rev (Evelyn M) bkpr Cone Mills r RD 2 Box 36A Brown Summit NC
- " Rachel T Mrs teller NC Natl Bank r808 S Elam av
- " Ralph C h2203 Pear
- " Raymond lab City Dept Pub Wks r523 Martin apt 4
- " Richd D (Jean R) sec Superior Supply Corp h3002 Wildwood dr
- " Richd M emp Blue Bell r705 N Eugene
- " Robt D (Eliz P) eng Sou Ry h2608 Sherwood
- " Robt E (Dorothy F) asst section mgr Sears h1202 Quail dr
- " Robt E (Fannie A) driver Daniel's Taxi Serv h211 S Dean
- " Robt E (Ina B) whsemn Edgcomb Steel h1909 Autumn ct
- " Robt L (Margt M) cement fshr r1526 Ashe
- " Rosa H (wid Wm A) h2117 Fairbrother
- " Roy (Phyoncia H) tchr Bennett College h806 E Lee
- " Roy J (Erlene) mech Black Cadillac-Oldsmobile r809 Rockett
- " Roy M expressman REA Exp r909 Lincoln
- " Ruby H Mrs salad mkr Made Ride Sandwich r3701 Riverdale dr
- " Russell C jr (Betty H) dept mgr NC Natl Bank r RD 2 Box 56-AA Brown Summit NC
- " Shirley B Mrs clk Paul Harper Adv r4241 Oakland av
- " Shirley J Mrs clk City Pub Library r1101 Willard

Serving Southern Industry for Over 90 Years

SMITH-COURTNEY CO.

"Three Generations of Service"

INDUSTRIAL SUPPLIES - MACHINERY - BEARING SPECIALIST

1872

1962

820 Winston St. (ORD) P.O. Box 928 Greensboro, N.C. - Richmond, Va. - Hickory, N.C.

Tel. 8Roadway 2-4557

EASY
TERMS

TUCKER-JONES

FURNITURE COMPANY

341-343 SOUTH ELM

PHONE 273-1308

PROMPT
DELIVERY

Serving Greensboro Since 1936

479

LEE

" Street Amoco Service Benny F Knight mgr 123 E Lee
 " Street 66 Service Vaughn Poplin mgr 200 E Lee
 " Susie G (wid Robt) h209 Huffman
 " Susie H presser Montalado's r1115 Moody
 " Suzanne W (wid T M) r3513 Rehobeth Church rd
 " Sybil Y Mrs plant wkr Western Elec r2812 Emerson rd
 " Thelma W slswn GI 1200 r Summerfield NC
 " Theo M (Florence V) emp Piedmont Custom Carpet Mills h1409 Minor
 " Thos M slsmn Watkins Quality Products r1409 Minor
 " Tribby r402 Stewart
 " Vanderbilt cln Blue Bell r1723 McConnel rd
 " W Floyd (Irene W) slsmn Roscoe Griffin Shoe r3403 Bonlee
 " Walter M (Shirley J) guard Anderson Patrol h1101 Willard
 " Walter M jr (Fay C) clk E F Craven Co h2406 Spring Garden apt 3
 " Wm C truck driver Dean F Ring Constr r209 Dean
 " Wm C (Rachel T) br mgr Carolina Camera Center Inc r808 S Eiam av
 " Wm C jr USA r808 S Eiam av
 " Wm G (Helen D) installer SBT & T r RD 2 Box 469
 " Wm H (Muriel P) driver McLean Trucking h1919 Phillips av
 " Wm K (June S) eng h3606 Birchwood la
 " Willie F (Hannah B) lab Arnold Stone r629 Martin
 " York (Mazelle J; The Lotus Restaurant) h800 Morehead av
 Lee's Anne Florist (Mrs Annie M Pearman) 413 Tate
 " Delicatessen & Restaurant (Saul S and Leland H Greenberg) 112 W Market
 " Millinery Mrs Kath H Lewis mgr 132 S Elm
 " Pure Oil Station (Arth L Lee) 620 E Market
 " Shell Service Station (Arth L Lee jr) 712 E Market
 " Truck Stop Raymond L Kinley mgr restr 3513 Reidsville rd (RD 5)
 Leed's Furniture & Appliance Co (Harold Scher) clo and furn 342 S Elm
 Leeds Homes Inc Wendell E Taylor mgr contr 1743 W Lee
 Leek Stephen W (Cecelia S) slsmn IBM h2409 Henderson rd
 Leemax Apartments 320 S Mendenhall
 Leeper Gerald M adj St Paul Ins r109 Adams
 Leese Exie P emp mach opr Blue Bell r335 Correll
 " Stephen (Exie J) h821 Worth
 Lefevre Geo C (Helen L) eng AMP Corp h1607 Wilton dr
 Leflew Fay R Mrs seamstress Bates Nitewear h339 Correll
 Lefler Arth L (Eliz C) formn PO h2020 Vanstory
 " Cath Mrs (Catherine's Beauty Shop) h1408 Marion
 " Clarence L sht mtl wkr Hodgkin Roofing & Sup r RD 1 Whitsett NC
 " Clifford A (Norma D) dfr Cone Mills r RD 1 McLeansville NC
 " Dawn S slswn Woolworth's r New Burnt Poplar rd
 " Eliz C Mrs clk Straghan's Book Shop r2020 Vanstory
 " Frank H (Jennie M) carp A J Jamison h3608 Temple
 " Geo N (Louise M) v-pres American Cross Plan Inc h1903 Lamont ct
 " John A tex wkr Cone Mills r McLeansville NC
 " Lee L (Lucile P) h1425 Hamner
 " Marvin T (Frances O) formn Better Built Wood Products h1305 Grove
 " Nancy Mrs emp P Lorillard Co h249 N Edgeworth apt B-2
 " Neil G (LaVerne P) driver h4314 Halifax rd
 " Norma D Mrs spare hd Cone Mills r RD 1 McLeansville NC
 Leftwich Frances H Mrs nurse Cone Hosp r206 1/2 Isabel
 " LeRoy F (Mozelle F; Fields & Leftwich) h2704 Pine Lake dr

Gate City Paint Co. Inc.



PAINT and WALLPAPER
HEADQUARTERS
ARTISTS' MATERIALS

110 N. Greene St.
Tel. 273-1764



LEFTWICH

" Roy L (Frances H) h206 1/2 Isabel
 Legans Raymond E (Dorothy W) meat cutter Bullard's Kash & Karry Super Mkt r Thomasville NC
 Legare Marvin L (Virginia B) pres Wilson-Legare Inc and v-pres Wilson Legare Construction Co Inc h3800 Madison av
 " Virginia B Mrs treas Wilson-Legare Inc h3800 Madison av
 Legge Percy A Co G Lawrence Wagoner dist mgr yarns 710 W Market
 Leggett see also Legette and Leggette
 " Chas F (Nancy S) USA h2219 Valley Park dr
 " Geo R (Rosa L) mech Interstate Bakeries r RD 2 Box 597
 " L Jake (Carolyn C) meat mgr Gboro Hotel Sup h2420 Ashland dr
 " Neal N (Eliz) USA r1610 S Benbow rd
 " Nina W (wid Benj G) supvr Woolworth's h1604 Glenwood av
 Legette see also Leggett and Leggette
 " Neal N (Eliz W) h1028 Wilkerson apt 5
 LeGette Neal N (Bernice J) chkr Central Mtr Lines h712 Logan
 " Neal N jr (Eliz W) r712 Logan
 Legion Barber Shop (Jas R Everhart) 436 Battleground av
 LeGrand Elmer (Eloise) electn Airport Elec h1600 Alice av
 " Lillian M (wid Homer N) h817 N Elm apt 3
 " Robt H (Mary W) phys 1023 Professional Village h2014 Pembroke rd
 " Saml B (Naomi G) constn wkr h839 Burbank
 LeGrande Daisy P r702 Sevier
 " Hannah (wid Matthew T) maid h702 Sevier
 " Nancy tchr Irving Pk Sch r819 N Elm
 " Ralph H (Agnes T) r527 South
 Leh Geo C crew chief WPMY-TV r Madison NC
 Leigh see also Lea and Lee
 " Draper W (Nannie M) h1511 Spring Garden
 " Jesse C III teller Bank of Gboro r609 Kenilworth
 Leinbach Hilda C Mrs ofc sec Hyder Tank Line r4116 Walker av
 " Wm S (Hilda C; The D & P Monthly) h4116 Walker av
 Leister Ralph A (Barbara) dist mgr Sun Oil h1113 Hammel rd
 Leitner Ronald L (Emerita H) supvr P Lorillard Co h2017 Ashley rd
 Leiva Fernando S stock mn Canter Elec r Box 8693 (Glf Col)
 Leizear R L (Eleanor) designer Blue Bell h3912 N Fremont dr
 Lemar Donald (Sadie) emp Brame Textile Mach r RD 1 Guilford NC
 " Laddie D (Sadie M) lab Brame Textile Mach h2208 Springhill rd
 " Odell (Hettie R) mach opr Cone Mills r RD 1 High Point N C
 LeMarr Bessie Mrs slswn Meyer's r RD 1 Gibsonville NC
 LeMatty Rodger S (Christine M) v-pres Blue Bell Inc h300 W Cornwallis dr
 Lemley Callie M (wid Jas) h612 E Lee
 " Victoria D (wid Jas) h610 E Lee



GATE CITY ROOFING CO., INC.

ROOFING AND SHEET METAL WORK

"We Serve Those Who Demand The Best"

402 TIPTON PL. — TEL. 274-0166

P.O. BOX 366 — GREENSBORO, N.C.



E. B. SETZER
Grading & Construction Co., Inc.

★
CRANE SERVICE

★
DITCHING

★
STEEL ERECTION

★
DRAGLINE WORK

★
CONCRETE POURING

★
PHONES

274-7796
 and
274-2558
 686
 Percy St.

SQUARE DEAL MOTORS

EXPERT TUNE-UP & MOTOR REPAIRING

"MAC" AND RALPH

Overhauling
 Our Specialty

2009 E. Market

GUILFORD COUNTY'S "HOST FROM COAST TO COAST"

Holiday Inn

U.S. Hwy. 29 N. at 16th, Greensboro
 U.S. Hwy. 29-70 at 220 S. Greensboro
 U.S. Hwy. 29-70 at W. Green Dr., High Point

3 LOCATIONS — 261 UNITS

Air Conditioned Rooms with TV and Radio
 Restaurants — Swimming Pools

480



LEMLEY
 " Virginia r610 E Lee
 Lemmond see also Lemmons Lemonds and Lemons
 " Ted Y (Linda M) driver Central Mtr Line h128 Joyner
 " Vallie H (wid Carl B) h411 Sherrill
 Lemmons see also Lemmons and Lemons
 " Barry F r1206 Maple (Prox)
 " Dal A (Ona E) s'ndt Triple K Gas Sta h1717 McKnight Mill rd
 " Dwight E bagmnn Big Bear Super Mkt r1206 Maple
 " Jimmy B USMC r1206 Maple (Prox)
 " Malcolm L (Alma N) tex wkr Cone Mills h1206 Maple (Prox)
 " Ona E Mrs hlpr Golden Gate Bake Shop r1717 McKnight Mill rd
 Lemond Newman R (Peggy) with Lemond's Garage h3002 Twin Lakes dr
 Lemonds Billy J Mrs tel opr Wachovia Bank & Trust r1315 Victory
 " Clyde C (Lela S; Clyde C Lemonds Produce Co) h2302 Osborne rd
 " Clyde C Produce Co (Clyde C Lemonds) ofc 3202½ High Point rd
 " Garage (N R Lemonds (Pahokee Fla) and Layne F Lemonds) auto reprs 3202½ High Point rd
 " Jack E (Betty M) switcher Central Mtr Lines h2215 Columbus
 " Layne F (Billie J; Lemonds Garage) h1315 Victory
 Lemons Annie B Mrs wvr Cone Mills r4008 Annie Laurie dr
 " Betty T Mrs clk Western Elec r2803 Holmes rd
 " Bobby routemn Pet Dairy Products r RD 2
 " Clifton E (Julia L) eng Newman Mach Shop h4106 Phillips av
 " Curtis W (Viola R) pipefitter Cone Mills r RD 5 Box Box 123-H
 " Danl F studt r921 Huffine rd
 " Fred C (Mildred) heat treater Newman Mach r RD 5 Box 224
LEMONS GEO W JR (Georgia V), Advertising Dir Greensboro News Co, 200-04 N Davie, Tel BRoadway 3-8611, h1009 Hampton, Tel 272-2967
 " H L Texaco Service (Herbert L Lemons) 3110 Battleground rd
 " Herbert L (Georgia D; H L Lemons Texaco Service) h3110 Battleground rd
 " Herbert N (Josephine B) mach opr Vick Mfg h1616 Summit av
 " J Frank (Sara L) mach opr AMP Inc h921 Huffine rd
 " Jerry L optn Piedmont Optical r RD 5 Box 320
 " Josephine B Mrs supvr Blue Bell r1616 Summit av
 " Julia L Mrs clk Joseph Ruzicka Inc r4106 Phillips av
 " Macon A card grndr Cone Mills r1206 Maple
 " Oscar (Florence) roofer Gate City Roofing r1110 Haynes
 " Pamplin O Mrs insp P Lorillard Co h636b N Elm
 " Ronald A (Betty T) insp Western Elec h2803 Holmes rd
 " S E plmb Aire-Flo Htg & Air Conditioning
 " Sidney H (Annie B) with Delmer Brown h4008 Annie Laurie dr
 Lenhart Richd W (Louise W) drftsman Moore & Gardner Assocs h2205 Briarlea rd

Lenins Clifford H (Elsa M) sish Cone Mills h768 W Florida
 " Clifton H tex wkr Cone Mills r768 Florida
 " Herman C emp Caro Steel r768 Florida
 Lenker Wm R (Nancy B) asst mgr Miles Shoe h413½ N Spring
 Lennon Dennis S (Ryda L) dept supt The Am Agrl Chem Co h412 Phillips av
 " Frenchie L (Ruth V) prnter Coleman Envelope & Printing h501 O'Henry blvd apt 26
 " Hershel C (Myrtle W) phys 501 N Elam av h911 Sunset dr
 " Mattie E tray wv Cone Hosp r501 O'Henry blvd
 " Robt C studt r911 Sunset dr
 Lenord David B driver h1016 Hill
 " Jack C (Peggy G) safety dir A & W Motor Lines h2309 Ontario
 Lentz Lucy R h213 Elmwood dr
 " Mamie W Mrs bkpr Caro Underwriters r4009 Groometown rd
 " Mildred A vault custdn Bank of Gboro h1022 Palmette
 " Robt L (Mamie W; Robt L Lentz Agency and Carolina Underwriters) h4009 Groometown rd
 " Wm A (Corah H) wtchmn Am Agrl Chem h1120a Oak-land av
 Leo's Trailer Rentals (Leo Smith) 401 W Lee
LEON'S BEAUTY SALONS (Leon Oldham), 3120 Friendly rd, Tel 292-1212 (See Page 32 Buyers' Guide)
LEON'S BEAUTY SALONS (Leon Oldham), 340 Tate, Tel 273-1726 (See Page 32 Buyers' Guide)
 Leonard Adelaide L Mrs nurse Cone Mills r3401 Yanceyville rd
 " Andrew R (Dorothy H) carp Cone Mills h1101 Hickory av
 " Anna V Mrs sandwich maker Made Rite Sandwich r405½ Walker av
 " Annie B Mrs h1309 11th
 " Archibald C mech Reedy Fork Used Auto Parts r2300 Summit av
 " Bernard J (Joyce B) baseball player Gboro Yankees
 " Betty A studt r1916 Merritt dr
 " Burley asmlbr P Lorillard Co r1303 Fairview
 " C Edward (Suzanne S) mech Vick Chemical h2005 Liberty rd
 " C Edward jr uphol McDaniel Uphol r1607 McKnight Mill rd
 " C Theo jr (Sue B; McLendon Brim Holderness & Brooks) and member City Parks and Recreation Comn h1212 Briarcliff rd
 " Carl (Cornelia W) beamer Cone Mills h706 McPherson
 " Chas E (Pauline T) driver Duke Pwr h1607 McKnight Mill rd
 " Chas E (Helen T) servmnn Parker Coal & Oil h1902 Potomac dr
 " Chas E jr hlpr McDaniel's Auto Upholstery r1607 McKnight Mill rd
 " Charlotte P Mrs tchr Kiser Jr High Sch r115 Homewood av
 " Clara L Mrs wvr Cone Mills r1521 Anderov av
 " Clarence W (Viola C) driver Blue Bird Taxi h1512 Glenwood av
 " Clark W USA r2300 Summit av
LEONARD COLVIN T (Charlotte P), Editor The Greensboro Record, 200-04 N Davie, Tel BRoadway 3-8611, h115 Homewood av, Tel 299-7246
 " Cora (wid Lonnie) r1310 Minor
 " Cora C Mrs clk Cone Mills r2300 Summit av
 " David E (Irene C) h3510 Friendly rd
 " David W USCG r3700 Central av
 " Donald O (Peggy K) refrmnn McDonald's Restaurant h817 Grove
 " Donna L Mrs ofc sec Clarence Ford jr r1208 Guest
 " Dorothy G Mrs supvr Woolworth's r4007 Peterson av



CAROLINA REALTY COMPANY

SALES - APPRAISALS - LEASES - RENTALS - PROPERTY MANAGEMENT
 1044 W. Market St. Tels. 272-5357 and 274-1334





Over 25 Years Service

TRADERS CHEVROLET CO., INC.

SALES AND SERVICE

GENUINE CHEVROLET PARTS AND ACCESSORIES

215-217 E. MARKET ST.

TELS. BROADWAY 2-2146 — BROADWAY 2-2147

481

LIVE BETTER
ELECTRICALLY



YOU GET A
Lot FOR A
VERY Little!

My Services
Are Many,
My Wages
Are Low,
I'm Ready On
the Instant
At Your
Command
To Go.

**DUKE
POWER
COMPANY**



Real Estate

✱

SALES

✱

BUILDERS

✱

APPRAISERS

KEY
Realty Co

1020 E.
WENDOVER
AVE.
275-7242

LEONARD

- " Eddie (Loretta) slsmn Morris Shell Homes r938 Circle dr
- " Edgar (Frances E) driver Overnite Trans h3422 Immanuel rd
- " Edna J Mrs ofc sec Cone Mills r1302 Guest
- " Effie M Mrs (Irene's & Effie's Tailoring & Alterations) r3314 S Elm
- " Ellz Mrs artist Simpson Printing r High Point NC
- " Elsie Mrs emp Gboro Mfg r1800 Valley Park dr
- " Emory E (Colean B) sawyer Chas D Roberts Co h1916 Merritt dr
- " Edna J Mrs ofc sec Cone Mills r1302 Guest
- " Ernest L (Ruth C) mach Cone Mills h2214 Maple
- " Ethel M Mrs emp Sears r3700 Cameron av
- " Ettie S Mrs r1320 E Cone Blvd
- " Eug S (Lillian H) hos wkr h830 Homeland av
- " Eunice B Mrs spnr Cone Mills r221 Blandwood av
- " Frankie Mrs mgr Gold Bond Gift Center r4502 Summit av
- " Fred C (Lillie M) h3732 Oakwood dr
- " Fred C mech Bethune Mtr r2214 Maple
- " Fred T (Mary E) h1414 Rankin rd
- " G Herbert (Bertha P) driver Cone Mills h1215 Westside dr
- " Garland P (Betty B) wvr L B Callimore Inc h922 Highland
- " Gary W studt r2300 Summit av
- " Geo A (Daphne E) supvr Sears h620 Candlewood dr
- " Glenn R slsmn F H Ross & Co r Thomasville NC
- " Grady L (Omie C; O'Henry Cleaners) h1728 McKnight Mill rd
- " H Calvin bundlemn Blue Gem Mfg r4223 Ashland dr
- " Haller (wid Edw) r1904 Marion
- " Harold E wvr Cone Mills r2114 Hubbard (Revo)
- " Harvey A asst mgr Piedmont Associated Groceries r Pleasant Garden NC
- " Helen F Mrs asst br mgr Bi-Rite Super Mkts r Pleasant Garden NC
- " Henry T (Mattie H) beamer Cone Mills h1406 Fairview
- " Herman M (Lois R) clk Cone Mills h709 Elwell av
- " Hollis O (Adelaide L) lathern Cone Mills h3401 Yanceyville rd
- " Howard h201½ N Greene R14
- " Howard C (Hattie C) painter Paul Oliver Paint Co h1008 Neal
- " Howard T rodmn Hollowell & Assocs r401½ Walker av
- " J E emp Caro Steel r RD 4 Box 720
- " Jack C (Peggy) safety dir S & W Mtr Lines r2309 Ontario
- " Jack S (Dorothy G) press opr J P Stevens & Co h4007 Peterson av
- " Jas C (Edna J) slsmn Gerber Foods h1302 Guest
- " Jas E (Loretta K) agt Sta Capitol Life Ins h938 Circle dr
- " Jas R (Frances S) lm fxr Cone Mills h2114 Hubbard (Revo)
- " Jas R (Virginia C) servicemn Canteen Co r Asheboro NC
- " Janie S Mrs recpt Dr Sylvester P Gay r3716 Manor dr
- " Jason D (Clara L) insp Cone Mills h1521 Andover av
- " Jessie R Mrs teller NC Natl Bank r3421 Yanceyville rd
- " Jimmie G (Martha H) clk PO h921 Circle dr
- " Jo Ann asst bkpr Sou Photo Print & Sup r1916 Merritt dr
- " John W (Annie R) barber Sewell's Barber Shop h1900 Roseland
- " John W (Frankie) hlpr DeSoto Chem Coatings r4502 Summit av
- " Jos A (Jessie M) clk Odell Hdwr r1547 Lovett
- " Jos F (Peggy G) driver Econo-Flo Bulk Flour Service r RD 7

J. H. McIntosh

BUILDING CONTRACTOR

BUILD — REMODEL — REPAIR

If We Do The Work You'll Be Satisfied

1003 RUCKER RD.

TEL. 299-2685

LEONARD

- " Judith E stenographer Jeff Life r1512 Glenwood av
- " Kath T Mrs contrller Cone Mills r1117 Homeland av
- " Kenneth R (Martha S) mach opr Metco Products h1711 Freeman Mill ct
- " L Steven (Donna L) slsmn Blue Bell h1208 Guest
- " Laura C Mrs (American Dry Cleaners) r High Point NC
- " Lewis D hlpr Caro Steel r1728 McKnight Mill rd
- " Lewis F (Ethel T) lm fxr Cone Mills h1304 W Wendover av
- " Lewis S emp Blue Bell r908 Hill
- " Lillian H Mrs pkr Sears r830 Homeland av
- " Linda J clk Jeff Life h815 Homeland av
- " Lois R Mrs tchr Bessemer Elementary Sch r709 Elwell av
- " Lola N (wid Cicero) h1108 Glenwood av
- " Loretta L Mrs teletype opr Blue Bell r938 Circle dr
- " Marjorie tchr WCUNC r RD 4 Box 602 Piney Lake NC
- " Martha H Mrs clk Domestic Management r921 Circle dr
- " Martha J tchr Lindley Jr Hi Sch r504 Northridge
- " Marvin h305 Murray
- " Mattie H Mrs tapper Gboro Hos r1406 Fairview
- " Millard L (Katherine T) clk Cone Mills h1117 Homeland av
- " Minnie H (wid Eli) r1101 Hickory av
- " Moses L (Mattie A) h2506 Spruce
- " Mozelle Mrs seamer Troxler Hos r RD 4 Box 720
- " Myrtle L clk Domestic Management r RD 1 Box 128
- " Nancy R tchr Brooks Sch r1815 Madison av
- " Nezzie M Mrs ofc sec Am Mut Liability Ins r113 Pineburr rd
- " Ollie S Mrs insp Troxler Hos h4223 Ashland dr
- " Omie C Mrs (O'Henry Cleaners) r1728 McKnight Mill rd
- " Paul A (Verla H) lm fxr Cone Mills h1023 Willard
- " Paul B (Willie J) slsmn Guilford Dairy Co-op Assn h4727 Bowman av
- " Pauline T Mrs recpt Lions r1607 McKnight Mill rd
- " Percy D (Verla L) driver Elam Cleaners & Lndry h504 Northridge
- " Percy D jr studt r504 Northridge
- " Percy G (Myrtle H) driver Yellow Taxi h406 Blandwood av apt 2
- " Reuben M (Bertha S) h2118 Veasley
- " Robt (Cleo F) hauler Cone Mills h808 Cranbrook
- " Robt F (Sadie G) tex wkr Cone Mills r671 Percy
- " Robie W (Cora C) swpr Cone Mills h2300 Summit av
- " Roy (Christine M) h916 Bellevue
- " Roy E (Elsie T) driver Fredrickson Mtr Exp r1800 Valley Park dr
- " Ruben (Ruby H) buyer Belk's h402½ Forest
- " Ruby H Mrs ofc sec Genl Adjustment Busr r402½ Forest av
- " Russell L (Cecelia H) mgr John H Harland Co h605 Fine
- " Ruth C Mrs spnr Cone Mills r2214 Maple
- " Ruth H (wid A Carson) h303 Burnter
- " Sallie H Mrs h1637 Freeman Mill ct
- " Saml P jr (Nezzie M) sec Roscoe Griffin Shoe Co Inc r113 Pineburr rd
- " Sidney A (Janie S) h3716 Manor dr

DEPARTMENT STORE

203-211 South Elm Street

TELEPHONE (ALL STORES)

274-4661

Thalhimer's - Ellis Stone

(SEE PAGE 70 BUYERS' GUIDE)

YOUNG WORLDS

Friendly Shopping Center
and
Summit Shopping Center

**READ
AND USE**

GREENSBORO

**NEWS
AND
RECORD**

**WANT
ADS**

PHONE
BROADWAY

3-8611

FOR
RESULTS!



**DIXIE
SALES**

COMPANY INC.

Automotive
Service
Delco
Batteries - Parts

BEAR
ALIGNMENT
SERVICE
SMALL
GASOLINE
MOTORS
SALES and
SERVICE

327-29
Battleground
Ave.
TELS
BRoadway 2-5773
and
BRoadway 3-6964



**NORTH
CAROLINA NATIONAL
BANK**



"Your Bank in Greensboro"
12 CONVENIENT OFFICES TO SERVE YOU
Main Office — Jefferson Standard Building — 101 North Elm Street

482



Electrical
Contractors
and Engineers

1421 Battleground Ave.
Phone 275-4544

LEONARD

- " Sidney L jr trucker Cone Mills r Box 254 Kernersville NC
- " Sidney W (Beulah S) sheet mtl wkr Hodgkin Roofing & Supt h3700 Central av
- " Thos D (Jessie R) city police h3421 Yanceyville rd
- " Thos D (Vera O) hauler Cone Mills r RD 1 Box 128
- " Thos V (Mable G) otc mgr Hobart Sls & Serv h3504 Dogwood dr
- " Vernon G (Edna M) h2007 Liberty dr
- " Viola C Mrs slsmn Meyer's r1512 Glenwood av
- " Walter B (Louise) ship clk Atlantic Trailer Sups r RD 7 Box 402
- " Wilford A (Lillian R) administrative specialist Jeff Life h1005 Monticello
- " Wm A jr (Ann G) phys 106 E Northwood h209 W Bessemer av
- " Wm L (Eunice B) finisher Cone Mills h221 Blandwood av
- " Wm M (Pearl H) clnr Cone Mills h1303 Fairview
- " Wm O jr (Margt C) asst dir of industrial relations Cone Mills h110 Wedgedale av
- " Winfred (Shirley W) electn h405 S Mendenhall apt 1 Leonhardt Dorothy nurse Cone Hosp h420 N Edgeworth apt 4

Leroy Ann L Mrs opr Ennis Beauty Salon r1240 W Wendover av

- " Mack opr Gboro News h2302 Battleground
- LeRoy Meyers (Stella) Indry wkr Masonic & Eastern Star Home r do
- LaRue Donald R driver Blue Bird Taxi r308 S Spring apt 6
- Lescoe Emery J (Kath) slsmn h207 Waverly way Leslie Eliz C Mrs teller Bank of Gboro r501 University dr apt A
- " Geo H (Eliz C) slsmn Al Goodman h501 University dr apt A
- " Howard A (Ruth G) trav slsmn h402 W Washington
- " Julian L (Mary D) dept mgr Franklin's Drug Store No 1 h709 Northridge
- " Mary D Mrs clk County Welfare Dept r709 Northridge
- " Mary E Mrs clk County Dept Pub Welfare r709 Northridge
- " Ollie C (wid Marvin D) r2522 Netherwood dr
- " Paul D asst to buyer Meyer's h2522 Netherwood dr
- " Plumer C (Edythe O) city firefighter h1704 Hardie
- " Plumer C jr studt r1704 Hardie
- " Ruth G Mrs furn rms 402-06 W Washington r do
- Lester C Abner (Mary B) driver Hennis Frt Lines h1003 Hern av
- " Clara Mrs dept mgr Charles Stores r Stokesdale NC
- " Edw atndt Wegner's Shell Serv r Park av
- " Edw A (Germaine R) asst mgr Hanover Shoe Store h810 Englewood apt 3

LESTER

- " Elaine O Mrs clk-tyt USA Ordnance Dist r2406 Rowe
- " Eva S Mrs tel opr Home Fed Sav & Loan Assn r4235 Princeton
- " Evelyn F studt r1913 Asheboro
- " Frances M Mrs ofc sec Holt Associates Inc r RD 2 Box 186
- " G Harvey (Eva S; Lester Brothers Esso Service) h4235 Princeton
- " Harold E (Elaine O) barber Bishop Block Barber Shop h2406 Rowe
- " Henry driver Morgan Trucking Lines r Leaksville NC
- " Jas electn r2411 Fairview
- " Jas C Inemrn L W Routh Constrn r RD 2
- " Jas W (Sue W) mech Lamberth Constrn h1409 Oak
- " Mary B Mrs production wkr Gullford Dairy Co-op Assn r1003 Hern av
- " Pansy E Mrs supvr Children's Home Society of NC h748 Percy
- " Ralph C pres Empire Development Corp r Martinsville Va
- " Richd atndt Gate City Gulf Service r Reidsville NC
- " Sidney J (Jettie) asst shipping clk r RD 2 Stokesdale NC
- " Wm C (Carroll D) produce mgr Kroger's r Burlington rd
- Lesueur Robt L mach opr Dixie Bedding r RD 1 Madison NC
- Lethco Bill V (Nellorie W) carp Kavanaugh & Smith h2911 N O'Henry blvd
- " Chas M (Mable) driver Starr Davis Co r RD 10
- " Geo H (Alta V) tex wkr Cone Mills r1609 McPherson
- " Herbert G (Alta V) tex wkr Cone Mills h1609 McPherson
- " Herman M (Sarah H) driver New Dixie h400 Staley
- " Howard C driver New Dixie Corp r1609 McPherson
- " Jos B (George B) driver Blue Bird Taxi
- " Nettie B Mrs h2002 Kirkman
- Letlough Ralph (Helen W) driver Odell Hdw h1014 Cottage Grove av
- Letlowe Terry lab Black Cadillac Olds r810 Pearson apt 3
- Let Early S (Peggy S) clk PO h1603 Wolfe rd
- " Peggy S Mrs ofc sec Chas Hartman Archts r1603 Wolfe rd
- Letterlough Terry E wash mn Galloway Buick r614 Gorrell
- Letterman R L (Nancy) emp Carolina Block h3831a High Point rd
- Leutis Herbert W h511 1/2 N Edgeworth
- Levan Beatrice P Mrs sp hd Cone Mills r3914 Baylor
- " Bobby C appr Dixie Mach & Tool r3004 Church
- " Carl L (Mary L) hauler Cone Mills r3802 Flint
- " Chas C (Ruby C) mach opr P Lorillard Co h3916 Baylor
- " Edw H (Beatrice P) serv mn Piedmont Natural Gas h3914 Baylor
- " Jimmy E appr Dixie Mach & Tool r RD 2 Box 98 Browns Summit NC
- " Kay C Mrs tex wkr Cone Mills r RD 2 Box 98 Browns Summit NC
- " Robt B (Omie E) h2900 Church
- " Tommy C emp Cone Mills r RD 6 Box 506
- Levasseu Maynard E (Christine) tex wkr Cone Mills r912 Walker av
- Levens Edna G Mrs btry flr Cone Mills r Whitsett NC
- " Jason W bobbin mn Cone Mills r337 Ashe
- " Marvin V (Mary M) trucker Cone Mills r RD 1 McLeansville NC
- " Paul V (Edna S) tex wkr Cone Mills r RD 1 Whitsett NC
- Levenson Harold (Mazie J) supvr Western Elec h3813 Parkwood dr

MONTALDO'S

LADIES' READY-TO-WEAR, MILLINERY, LINGERIE, FURS, ACCESSORIES
COSMETICS AND SHOES
COLONY SHOP AND SPORTS WEAR—SECOND FLOOR
200 N. ELM at GASTON TEL. 275-1633

(See Page 46 Buyers' Guide)



LAMBETH CONSTRUCTION CO.

GRADING — WATER LINE — SEWER PIPE — DRAINAGE — CONTRACTORS

EQUIPPED WITH 2-WAY RADIO
FOR BETTER SERVICE

1071 RETREAT ST.

DIAL 272-5205 OR 273-0838

DOWNTOWN STORE
ELM AT MARKET
BROADWAY 5-0461

BELK'S

SUBURBAN STORE
FRIENDLY SHOPPING CENTER
292-0960

483

**Starmount
 Company**



3900
**STARMOUNT
 DR.**

Phone
 CYPRESS

9-2800



**Developers
 of**

**STARMOUNT
 FOREST**

**HAMILTON
 LAKES**

**HAMILTON
 FOREST**

**FRIENDLY
 ACRES**

**GREEN
 VALLEY**

**GUILFORD
 HILLS**

**GARDEN
 HOMES**

"Better Living"
 in Starmount
 Properties"



GARDNER PLUMBING CO.



P.O. BOX 438 OAK RIDGE, N.C.

TEL. 643-4206

LEWEY

- " Billie Mrs supvr Guilford Dairy Bar
- " Billy F (Sue J) eng Howard Constn h1612 Upland dr
- " David L oiler Cone Mills r RD 5 Box 123F
- " Edith G Mrs clk Pilot Life Ins r1605 Bailiff
- " Ernest L (Arlene J) hpr Cone Mills r1717 Cuddy av
- " & Gardner Sunoco Service (Jas H Lewey J C Gardner) 1103 Summit av
- " Herman L asst overseer Cone Mills r RD 5 Box 123-O
- " Horace M (Mildred D) doffer Cone Mills h2405 Cypress
- " Jas H r1508 Oak
- " Jas H jr (Lillian M; Lewey & Gardner Sunoco Service Station) h607 Pine
- " Lillian M Mrs ofc sec Bankers Life & Casualty r607 Pine
- " Mary W (wid Cecil H) h1716 Phillips av
- " Paul H (Emma M) weaver Cone Mills h740 Calvin ct
- " Sue J Mrs clk Cone Mills r1612 Upland dr
- " Wm E (Edith G) slsmn Transmission Sup h1605 Bailiff Lewin Sarah M (wid A) r414 E Radiance dr Lewis sec also Louis
- " A Floyd (Beverly L) recruiting USN h1905 Weyland dr
- " Abijah J (Virginia D) lieu City Police h2106 Emerywood rd
- " Alexander (Marie E) USA h830 Rugby
- " Alfonso (Lillian T) hopper hd Cone Mills h424 Boyd
- " Allen W (Merle P) detective City Police Dept h1621 Willowore
- " Alvin (Irene T) porter Interstate Bakeries h506 Haywood
- " Ann F ofc sec Allied Chem r1718 Madison av
- " Anna r927 Wilmington
- " Anne F ofc sec Allied Chem r1718 Madison av
- " Anne L tchr WCUNC h2203 Wright av
- " Arie P Mrs ofc sec Cone Mills r RD 5 Box 408
- " Arth O (Marie H) mach Wysong & Miles h1503 Homeland av
- " Austin W (Helen A) driver Johnson Mtr Lines h3115 Groometown rd
- " Baisel P (Warnelia W) driver Thurston Motor Lines h2513 Valley Park dr
- " Benny C (Lewis Crown Service) r RD 5 Box 408
- " Beulah F Mrs insp Cone Mills r RD 5 Box 127
- " Beulah H Mrs dep City Clk r1201 Walnut
- " Beverly L Mrs ofc sec Colman Envelope Printing r1905 Weyland dr
- " Billy S (Beulah H) mach Wysong & Miles r1201 Walnut
- " Chas R slsmn Eссо r Kernersville NC
- LEWIS CHARLES W JR (Cath T), V-Pres Stevens Insurance Inc, 1801 Pembroke rd, Tel 272-4584, h1406 DeSoto pl, Tel BROADWAY 3-3204**
- " Chester W mixer Cone Mills r2035 Twain rd

**NORTH CAROLINA
 SCHOOL OF DANCE**

DIRECTOR: WADE M. HALL
 FOR INFORMATION VISIT OR PHONE
 N.C. SCHOOL OF DANCE

218 S. GREENE ST.

Free Pick Up and Delivery Service
 (SEE PAGE 68 BUYERS' GUIDE)

TEL. 275-4281

LEVENSON

- " Mazie J Mrs tchr Hunter Hills Elem Sch r3813 Parkwood dr
- Leverett Goldie R Mrs spnr Cone Mills r2102 Maple (Revo)
- " Jas R USN r2102 Maple (Revo)
- " Robt D (Goldie R) dfr Cone Mills h2102 Maple (Revo)
- Levette Burley W (Mary L) constn wkr h2106a Pear
- " C A lather h2014 Barksdale dr
- " Cornelius A jr (Louise T) clk PO h834 Ross av
- " Dorothy cafeteria mgr F D Bluford Sch r2014 Barksdale dr
- " Eug supvr City Recreation & Parks h905b Julian
- " Geo W (Bettye J) custin City Parks & Recreation Dept h1607 Willow rd
- " Jas T h814 Julian
- " Louise T Mrs laby tech Hall & McChesney Inc r834 Ross av
- " Mary r1208 Sloan
- Levey Harvey E (Mary C) mach opr J P Stevens & Co h308 Vandalia rd
- Levin Helen M Mrs (The Childs School of Fine Arts) r1105 Latham rd
- " Jack L (Mildred B) dept mgr Levin Bros h1411 Gracewood dr
- " Martin sec-treas Sedgefield Greenhouses r Winston Salem NC
- " Seymour M (Helen M) with Levin Brothers Inc h1105 Latham rd
- Levine Meyer (Sarah C) slsmn h108 Knollwood dr
- " Philip (Greensboro Mutual Insurance Agency) r1604 Walker av
- " Roxie S (wid Max) h1604 Walker av
- " Saml S (Cele F) treas Minuet Lingerie Inc h314 N Elam av
- " Susan J studt r314 N Elam av
- Leviner Sadie S Mrs h404 Houston
- " Sylvia J Mrs ofc sec Sherwin-Williams r1001 Magnolia apt 6
- Levinson Harry B (Eula W; Pive Point Garage) h126 Patton av
- " Thos studt r126 Patton av
- Levister Mamie Mrs r1105 Asheboro
- Levy A Brandt (Judith S) slsmn h1510 Whilden pl apt B
- " Bertram (Barbara A; Community Heating & Plumbing Co) h2408 Sylvan rd
- " Burnie J dept mgr B J Levy Painting Co h1112 N Elm
- " Harvey E (Mary) pressmn J P Stevens & Co r308 Vandalia rd
- " Herbert C (Hazel D) stock mgr Cone Mills h1110 N Elm
- " Judith S Mrs reept Drs Rubin & Simel r1510 Whilden pl apt B
- " Kellgo C (Carolyn S) emp House Cafe h418 S Eugene
- " Louis W (Marjorie L) emp Star Davis Insulation Co h1600 Tucker
- " Mary F Mrs clk Ellis Stone r503 Vandalia rd
- " Shelli studt r1510 Whilden pl apt B
- " Wm F (Jeanie) hpr J P Stevens & Co r RD 7 Box 403
- Lewellen Jo Ann Mrs emp NC Natl Bank r2330 Fortune la
- " Romulus H (Jo Ann) emp Blue Bell h2330 Fortune la Lewellyn sec also Llewellyn
- " Jeanette S Mrs mach opr Blue Gem Mfg r1403 20th
- " Maurice C (Frances) formn Container Corp of Am r Walkertown NC
- " Roy jr (Jeanette S) party chf Moore Gardner & Assocs h1403 20th
- Lewes Jas E driver Tasty Freeze Ice Cream r1012 1/2 Ardmore
- Lewey Arlene J Mrs nurse Cone Hosp r1717 Cuddy av
- " Bernard L formn City Dept Pub Wks r RD 5 Box 123F

PIEDMONT NATURAL GAS CO., INC.

- ☆ COOKING
- ☆ WATER HEATING
- Office 438 W. Market

Plant and Service Dept. 1029 Winston (ORD)

"LET GAS DO YOUR 5 MAJOR JOBS"

- ☆ AIR CONDITIONING

- ☆ REFRIGERATION
- ☆ HEATING

Tel. 275-3352
 Tel. 273-2821



**BOREN
BRICK
FOR EVERY
NEED**



**WIDE
VARIETY
OF SIZES
and
COLORS**



**SOLITE
BLOCKS**



**Manufactured
By**

**BOREN
Clay
Products
Co.**

**TELEPHONE
674-2255**

Plant and
Office
Pleasant
Garden, N.C.

IF IT'S



YOU NEED

**SEE
DEAL
PRINTING
CO., INC.**

John L. Yow, Sr.
Mgr.

**DIAL
273-3152**

616-618
S. Elm St.

HARRY D. KELLETT, Inc.

AUTHORIZED DEALERS

**Dodge — Dart — Lancer Automobiles
DODGE JOB-RATED TRUCKS**

449 W. Market St.

Phone 275-9541



484

Southern Life

INSURANCE COMPANY

Established 1927

Home Office:
330 S. Greene St.
Dial 275-9681

General Agent
225 N. Greene
Dial 275-8593

LEWIS

- " Clarence (Janie B) chauh h242 W Whittington
- " Clarence jr lab r242 W Whittington
- " Clarence L trucker Cone Mills r RD 1 Julian NC
- " Clarence W (Mattie C) mtce supt Gboro College h521 Vandalia rd
- " Clifford H tex wkr Cone Mills r RD 1 Pleasant Garden NC
- " Clifford H (Wanda G) warper hand Cone Mills h3903 Huckabee
- " Cly J Mrs examiner U S Int Rev Serv r2920 Pleasant Garden rd
- " Clyde J broom winder Industries of the Blind r1503 Spring Garden
- " Collis clk Western Elec h1557 Walker av apt 3
- " Constance A tchr WCUNC r921 Spring Garden

LEWIS CONTRACTING CO

RAYMOND E MANIERI, PRESIDENT
MRS DONNA L MANIERI, VICE-PRESIDENT
ELBERT F LEWIS, SECRETARY-TREASURER
G DALLAS EDMONDSON, ASSISTANT SECRETARY-
ASSISTANT TREASURER

CONCRETE CONSTRUCTION
ASPHALT and CONCRETE PAVING
348 W LEE
P O DRAWER 3325
TELEPHONE 272-0118
(See Page 51 Buyers' Guide)

- " Crown Service (Benny C Lewis) gas sta 400 N Forbis
- " Daisy F Mrs waitress Meyer's r1106 S Benbow rd
- " Daisy R Mrs tex wkr Cone Mills r RD 1 Whitsett NC
- " Danl C (Mae W) rep Equitable Life Assurance Society of the U S h2301 W Pisgah Church rd
- " David (Jeanette) mech Dixie Sls r2106 Mitchell av
- " David A (Mae W) mech King-Zane Mtrs h3404 Wichita pl
- " Dempster C (Carolyn C) asst br mgr Pennsylvania Threshermen & Farmers Mut Casualty Ins h1815 Dublin dr
- " Dessie H Mrs furn rms 515 East r do
- " Diane Mrs sten USA Ordnance Dist r3722 Dawson av
- " Donald L (Dianne M) clk Water & Sewer Dept r903 Lowdermilk
- " Donald L (Helen D) v-prer Bates Nitewear Co Inc (Plant No 2) r2000 Thayer cir
- " Donald M (Frances Y) emp P Lorillard Co h3206 Im-manue rd
- " Donald R (Grace L) linemn Duke Pwr r793 Leer Chapel rd
- " Dora B Mrs maid r3408 Lamb rd
- " Doris B Mrs ofc wkr Sears r1315 Dorsey

HENNIS

2820 E. Bessemer Ave.
(ORD)

Dial 275-1627

FREIGHT LINES, INC.

Servant of Industry

Winston Salem

Tel. Park 4-9211

LEWIS

- " Doris C Mrs clk McKnight Hdw r RD 5 Box 408
- " Doris L Mrs manicurist O'Henry Hotel Barber Shop h723 Gillies ct
- " Duckery (Doris L) jan Caro Theatre h1806 E Market
- " E Calvin (Nellie M) mach opr P Lorillard Co h1612 Elwood av
- " E Gregory (Nell B) aud Clyde Rudd & Associates Inc h907 Greenwood dr
- " Earl carrier PO r2729 Hayden
- " Earl (Evelyn B) color mixer Cone Mills h401b Huffman
- " Edgar E (Edith M) ship clk Southeastern Whol Distrs h504 Park av apt 2
- " Edgar G (Maxine C) lay out opr Western Elec h2001 Cratty
- " Edith M Mrs chkr Columbia Lndry r504 Park av apt 2
- " LEWIS ELBERT F (Christine B), Pres-Treas F D Lewis & Son Inc; Sec-Treas Lewis Sales Co Inc; Sec-Treas Lewis Contracting Co and City Councilman, h2019 Pembroke rd, Tel 273-0218
- " Elbert J emp Wysong & Miles Fdry r RD 1 Randleman NC
- " Eliz A Mrs aide Cone Hosp r High Point NC
- " Eliz S Mrs h1337 Ashe apt 9
- " Ellie G (Lucille W) mech Blue Glem Mfg r RD 1 Box 228 Browns Summit NC
- " Elvin R tex wkr Cone Mills r307 Murray
- " Elvira maid h2220 Hassell apt D
- " Ernest H (Tinnie) erector Atlas Fence & Window r Ellington
- " Eva M Mrs seamstress Meyer's r RD 2 Summerfield NC
- " Everett M (Nancy B) trainee Pure Oil Serv City h604 Rockford rd
- " F Carolyn maid Prago-Guyes r242 W Whittington

LEWIS F D & SON INC

ELBERT F LEWIS, PRESIDENT-TREASURER
RAYMOND E MANIERI, VICE-PRESIDENT
MRS DONNA L MANIERI, SECRETARY
G DALLAS EDMONDSON

ASSISTANT SECRETARY-TREASURER
TRANSIT MIXED CONCRETE

348 W LEE
P O DRAWER 3325

TELEPHONES
CONCRETE PLANT 272-2128
OFFICE 272-0118

(See Page 51 Buyers' Guide)

- " Frank H (Madeline S) transmissionmn AT&T h2707 Pinedale rd
- " Fred asst mgr Duplicon Co Inc r RD 1 Box 103 (Glfid Col)
- " Garnet R mech Hughes Wheel Alignment Serv r RD 1 Gibsonville NC
- " Geo A emp Cone Mills r1508 Catawba av
- " Geo W (Lucille W) h1830 Freeman rd
- " Gerald A eng Western Auto Elec r3710 Oakwood dr
- " Grady (Joan W) hlpr Kirkman & Koury r2702 Oakland av
- " Grady R driver Blue Bird Taxi r205 S Davie
- " Hal B (Virginia G) field eng Dearborn Chem h409 Westdale pl
- " Harrison (Willie M) constn wkr Brooks Landscaping h1012 Ardmore
- " Harry G h420 W Lee
- " Helen A waitress Woolworth's r3115 Croometown rd
- " Herbert H mach Wysong & Miles r420 W Lee
- " Herman G (Daisy F) jan Pepsi-Cola Bottling h1106 S Benbow rd

Friendly Shopping Center

635 Friendly Center Rd.
Mon. Thru Sat. 9:00 a.m. to 10 p.m.
Sun. 1:00 p.m. to 8:00 p.m.

Dial 292-1301



Northeast Shopping Center

1002 Summit Av. at Bessemer Av.
Mon. Thru Sat. 9:00 a.m. to 10:00 p.m.
Sun 1:00 p.m. to 8:00 p.m.

Dial 275-7644

TALLEY ELECTRIC CO., Inc.

COMMERCIAL

ELECTRIC CONTRACTORS

RESIDENTIAL

1109 Battleground Ave.

"Electric Heating and Air Conditioning Specialists"
(SEE PAGE 79 BUYERS' GUIDE)

Phone 274-1531

485

LEWIS

- " Hilda M clk Commercial Credit r RD 1 Box 186
 - " Howard E (Harriet H) installer Atlas Fence & Window h3002 Euclid
 - " Hugh R (Speedy's Texaco Service) r Deep River Church rd
 - " Ida V ofc sec Springfield Inc h1828 Freeman Mill rd
 - " Ira O (Grey) v-pres-sec Southern Elevator Co r Charlotte NC
 - " Irene T prsr Gboro Lndry & Clns r506 Haywood
 - " Irvin T (Frances P) mech King & McIver h1316 Caidwell
 - " J Albert (Ivy; Bessemer Bi-Rite Super Market) r RD 6
 - " J Arth (Ollie) jan South Side Baptist Church h1841 Willora
 - " J Heath r2203 Wright av
- LEWIS J JULIAN (Dianna C), Asst Cash and Mgr Guilford College Branch North Carolina National Bank, 5615 Friendly rd, Tel 299-8522, h3807 Walker av, Tel 299-5623**

- " Jack A (Sue H) field rep Redisco Co h2058 Colonial av
- " Jack L driver Caro Linn Sup r417 S Edgewater
- " Jack W (Leamon C) supt City Cemeteries h1715 Westridge rd
- " Jas A (Dessie H) torchmn Sou Converting h515 East
- " Jas C (Myrtle H) carrier PO h2351 Ashe
- " Jas H (Clara S) clk PO h912 Elwell av
- " Jas U driver Faye Lines r Doggett Mill rd
- " Jas V driver J P Stevens Co r3512 Reidsville rd (RD 5)
- " Jas W city firefighter r RD 5 Box 408
- " Jane K h127 S Mendenhall apt 5
- " Jesse F (Mamie P) mgr Sprinkle Service Station h807 Devon dr
- " Joan W Mrs mach opr Dixie Bell r2702 Oakland av
- " John C mech Gate City mtr r Asheboro NC
- " John C jr (Joyce B) v-pres Eastern Insurance Finance Co h5002 Winston Salem rd
- " John D jr slsmn Esso r RD 1 Guilford NC
- " John H (Pearline) h304 N Beech
- " John H (Hattie B) h1309 Kirkman
- " John H (Doris C) treas McKnight Hardware Inc r RD 5 Box 409
- " John R (Mary F) city firefighter h1930 Opal dr
- " John R (Eliz S) finisher Myrtle Desk Co h1206 W Wendover av
- " John T (Gladys J) supvr Cone Mills r RD 5 Box 186-E
- " John W (Mary E) jan Cone Hosp h1604 Quincy
- " Johnny H (Betty J) driver W H Sullivan h622 Haywood
- " Jos E studt r912 Elwell av
- " Joyce St J Mrs mach opr Blue Gem Mfg r1508 Catawba av
- " Juanita recpt Pomona Pipe Products h1248 Tucker
- " Julius E carrier PO h2729 Hayden
- " Kath H Mrs mgr Lee's Millinery r903 Pamlico dr
- " Kenneth E (Eloise M; Leu's Storage Co) h1613 Wilton dr
- " Laura L (wid Ralph L) h1118 Cridland rd
- " Laura W (wid Herbert) maid h2700 McConnell rd
- " Lawrence D (Dora O) erector Atlas Fence & Window h708 Druid
- " Laymon L (Edith T) hlpr Caro By Products h126a Manley av
- " Leon Rev (Fern S) pastor Skeens Chapel Church r503 S Bendow rd
- " Lelia M (wid Pinkney) r1009 Bellevue
- " Leroy (Lucille P) electn Cone Mills h301 Crestwood dr
- " Lessie waitress Southeastern Soda Shop r304 Cottage Grove av
- " Lattie h526 Julian
- " Lowell T (Doris B) slsmn Coca Cola h1315 Dorsey
- " Lucille P Mrs clk Duke Pwr r301 Crestwood dr

Schiffman's

LEADING JEWELERS SINCE 1893
The CAROLINAS' Finest Jewelry and Gift Store

225 S. ELM

TELS. 272-5146, 273-0401 and 273-2027

LEWIS

- " Lucille W Mrs sew mach opr Blue Gem Mfg r RD 1 Box 228 Brown Summit NC
 - " Luella S Mrs teller NC Natl Bank r909 Spring Garden
 - " Luther B (Eliz H) eng Western Elec h1207 Gracewood dr
 - " Mack C (Cleop S) h3602 Brevard
 - " Mack W (Geneva T) mach opr Cone Mills r3610 Riverdale dr
 - " Madeline S Mrs x-ray tech Corfe Hosp r2707 Pinedale rd
 - " Manley C (Joyce) planner City Planning Dept r2905 Isaac's pl
 - " Marcus F right of way agt State Hwy Comm r1804 Rolling rd
 - " Marian Bake Shop (L Paul Nobert) 1734 Battleground av
 - " Marie H Mrs clk P Lorillard Co r1503 Homeland av
 - " Marvin H (Margt S) driver Central Mtr Lines h1405 Glenwood av
 - " Mary E Mrs maid Grayson-Robinsons r1604 Quincy
 - " Mary L ofc sec Int Rev Serv r1830 Freeman Mill rd
 - " Matthew N (Grace H) h1011 Martin
 - " Mattie B (wid James G) h2214 Hubert dr
 - " Maxine C Mrs hos wkr Gboro Hos r2001 Cratty
 - " McDaniel (Lynnwood C) chairman of bd McDaniel Lewis & Co h1100 Country Club dr
- LEWIS McDANIEL & CO, McDaniel Lewis Chairman of Board, Marshall H Johnson Pres, E Kemp Reece V-Pres, Francis L Klemm Mgr Bond Department, Investment Securities 528 Jefferson Standard Bldg 101 N Elm, Tel 274-1551**

- " Merle P Mrs tel opr Guilford Galleries r1621 Willomere
- " Mollie (wid Frank) h117 Berkshire
- " Myrtle H Mrs multigraph opr Jeff Life r 2351 Ashe
- " Nancy B Mrs slsmn Junior Circle Shop r604 Rockford rd
- " Nancy D Mrs tex wkr Cone Mills r RD 1 Box 193 McCleansville NC
- " Nettie E Mrs r1704 11th
- " Noah W (Delores A) cabtmkr Ham Fixtures r3802 2d av
- " Noah W (Joyce StJ) fxr Cone Mills h1508 Catawba av
- " Odie S (Mable W) meat ctr Bi Rite Super Mkt h1218 Randolph av
- " Ora M (wid Robt W) r1715 Westridge rd
- " Oscar C (Ruby R) prntr Cone Mills r RD 5 Box 16
- " Oscar D (Ruth H) tex wkr Cone Mills r RD 1 Summerfield NC
- " Otha jr driver Standard Trucking
- " Otha J (Zola G) supvr Cone Mills r RD 2 Box 466 Browns Summit NC

RUFFIN and Sanders

REALTY & CONSTRUCTION CO., INC.

real estate



(See pages 62 and 155 Buyers' Guide)

2221 E. MARKET ST.

DIAL 274-8759

NIGHT TELS. 274-3166, 274-2167 AND HIGH POINT, N. C., 889-1193

COBLE SPORTING GOODS CO., INC.



Wholesale and Retail
Athletic Goods
Sport Trophies
Airplane Model Supplies



119 N. Greene

DIAL
272-0912

STEVENS INSURANCE Inc.

Insurance
Surety Bonds
Real Estate
Rentals
FIRE



AUTOMOBILE
INSURANCE

Telephone

272-4584

1801
PEMBROKE
RD.

KIRK'S SINEATH MOTOR CO.

AUTO REPAIRS • WRECKER SERVICE • BEAR ALIGNMENT

419 BATTLEGROUND AVE.

24 HOUR SERVICE

TEL. BROADWAY 2-3456

MOORE REALTY and Mortgage Co.

A. K. Moore
A. K. Moore, Jr.

REALTORS

Sales
Rentals
Property
Management

Mortgage
Loans
Insurance

BUILDERS

314
N. Greene
Telephone
275-4541

VAMP'S SERVICE STATION

"SERVING THE COMMUNITY WITH THE CUSTOMER IN MIND"

417 ASHEBORO

(SEE PAGE 168 BUYERS' GUIDE)

106
N. Elm St.
Greensboro, N. C.

Younts-DeBoe Co.

WHERE QUALITY IS HIGHER THAN PRICE

Men's Clothing, Furnishings, Shoes, Hats
Ladies' Tailored Sportswear

Phone
273-3443
(Young Men's and Boys' Dept. 2d Floor)
273-3445

486

Pegram-West, Inc.

Architectural Woodwork — Building Materials

405 E. MEADOWVIEW RD.

(SOUTH ELM STREET AT TOBACCO WAREHOUSE)

TELS. 273-6956, 273-6959 and 273-6950

LEWIS

- " Patsy O Mrs ofc sec Genl Elec h809 5th av apt 2
- " Paul W (Millie M)mech King Zane Motors h3401 Dane
- " Philip W catcher Container Corp r300 Lucerne st
- " Phillip A (Evelyn) curator St Andrews Episcopal Church h3505c Ardale pl
- " R Conrad (Nettie T) driver Sou Oil Transport h112 Manley av
- " R Harry (Daphne W) publisher 1202 Hill h do
- " Rachel Mrs clk Pilot Life Ins r5831 High Point rd
- " Ralph (Louise) constn wkr h537 South
- " Ralph L jr real est and ins 233 1/2 N Greene R4 r1118 Cridland rd
- " Ray (Cath H) spare hd Cone Mills h307 Murray
- " Raymond L (Betty R) doffer Cone Mills r RD 5 Box 214
- " Robt C driver Sou Oil Trans r Manley av
- " Robt L (Cly J) pres Home & Garden Plaza Inc h2920 Pleasant Garden rd
- " Robt V (Nellie S) slsmn Rhodes Furn h3218 James pl
- " Roger studt r2351 Ashe
- " Roger W (Virginia T) bldg contr 1507 Highland av h do
- " Ronald eng aide City Eng r RD 5 Box 408
- " Roy (Hazel M) mach opr Sou Bakeries h1211 Bilbro
- " Roy F (Ruby S) whsemn Piedmont Mtr Parts h3809 Phillips Park dr

LEWIS SALES CO INC

RAYMOND E MANIER, PRESIDENT
MRS DONNA L MANIER, VICE-PRESIDENT
ELBERT F LEWIS, SECRETARY-TREASURER
G DALLAS EDMONDSON
ASSISTANT SECRETARY-
ASSISTANT TREASURER
COMPLETE LINE OF
CONCRETE ACCESSORIES
REPRESENTING
MASTER BUILDERS CO
GUARDIAN CHEMICAL CO
RICHMOND SCREW ANCHOR CO
STAR PRECISION DEVICES
AMERICAN SISALKRAFT CO
SERVICISED PRODUCTS CO
A C HORN CO
THE CARBORUNDUM CO
WACO MFG CO
LARSON PRODUCTS CO
W R BONSAI CO
ALCO KAR CURB INC
PATENT SCAFFOLDING CO
W R MEADOWS INC
348 W LEE
P O DRAWER 3325
TELEPHONE 272-0118
(See Page 51 Buyers' Guide)

- " Saml E (Lucille B) mech King-Zane Mtrs h2016 Ashley rd
- " Saml M (Eva R) trucker Cone Mills h1506 Plymouth
- " Stella C Mrs spnr Cone Mills r2035 Twain rd
- " Storage Co (Kenneth E Lewis) 2119 E Terrell pl

LEWIS

- " Sylvia E exam Int Rev Serv r6111 Friendly rd (Glf'd Co)
- " Thos W clk PG r242 W Whittington
- " Vernon arch Loewenstein-Atkinson r RD 7 Burlington
- " Vernon E (Ellene C) lab Perma-Shade Awning h1205 Pinecroft rd
- " Vernon E (Josephine A) mechGalloway Buick h1111 Parish
- " Virginia ofc sec Burl Indus h1036 W Market apt 10
- " Virginia P Mrs insp Cone Mills r2106 Emorywood rd
- " Walter F (Lena A) h300 Lucerne
- " Weldon W (Judith P) installer Atlas Fence & Window h215 S Spring apt 4
- " Wilburn L (Patricia M) supt Superior Stone h1405 Quail dr
- " Willard E linemn L W Routh Constn r Burlington NC
- " Wm A slsmn Esso r RD 1 Guilford NC
- " Wm C r110 Wilson
- " Wm C jr (Mozelle M) truck driver h2959 Isaac's pl
- " Wm H (Dorothy H) pilot Burl Indus h631 Muirs Chapel rd
- " Wm L (Mary B) plmb Shue Plumbing h106 Cottage Grove av
- " Wm M asst mgr Do-Nut Dinettes r RD 3 (Glf'd Col Br)
- " Wm M (Carolyn S) personnel mgr AMP Inc h4222 Oakland av apt E
- " Wm N (Lois A) cabinet mkr Hamms Fixtures r3902 2d
- " Wm T (Hazel R) supvr AT&T h130 Northridge
- " Wilton B (Bonnie L) baker Jones Bros Bakery h2231 Asheboro
- " Woodrow W (Dora M) mech State Dept Mtr Vehicles h3301 Spring
- Libby Hill Seaford Restaurants Inc No 1 Garland L
- Terrell mgr Battleground rd at New Garden rd
- Hill Seaford Restaurant (No 2) (Wm L Hudson) 3008 High Point rd
- Hill Seaford Restaurant No 3 Mrs Claudice M Anderson mgr 2400 McConnell rd
- Hill Seaford Restaurants Inc No 4 Lucas L Conrad pres-treas 1107 Summit av
- Liberty Construction Co Roger P Havanagh jr pres 1020 E Wendover av R118
- Life Insurance Co Gene O Pennywit mgr 1834 Banking
- Mutual Insurance Cos J Stokes Salley jr resident mgr 1820 Pembroke rd
- LIBERTY OAK GROCERY & ESSO SERVICE STATION (Mrs Chalmers E Heath), Vegetables, School Supplies, Groceries, Meats, Fish Bait and Esso Products 4422 Lawndale dr, Tel 288-3467 (See Page 102 Buyers' Guide)
- Road Bi-Rite (Needham B Cheek jr) gros 2909 Pleasant Garden rd
- Lichty John P mech eng Loewenstein-Atkinson h3400 Canterbury
- Lieb Robt (Lucille C) building contr 1005 Montpelier dr h do
- Liaban Riech W (Ruth W) tchr WCUNC h7 Springdale ct
- Ruth W Mrs pub relations consultant Children's Home Society of NC r7 Springdale ct
- Lieberg Kurt slsmn h211 N Cedar apt 48
- Liebling Joel P (Simone L) mgr Axton-Cross Co h1615 Efland rd
- Liebman Morton (Helaine M) dist mgr General Dynamic h1507 Guest

LIFE & CASUALTY INSURANCE CO OF TENN

FRED A SESSOMS, DISTRICT MANAGER
708-14 SOUTHEASTERN BLDG
102 N ELM
P O DRAWER 3267
TELEPHONE 272-7824

MILLER FURNITURE CO., Inc.

ELECTRICAL APPLIANCES

HOME FURNISHINGS

FLOOR COVERINGS

"Furniture of Quality"

On Terms You Can Easily Meet

314-16 South Elm

Dial 273-3441

Branches
 216 W. Gaston St. Tel. BRoadway 4-6844
 203 E. Sycamore St. Tel. 274-0050
 326 W. Washington St.
 915 Gorrell St.
 1619 Gorrell St. Tel. BRoadway 4-9537
 1406 E. Market St.

"7" Convenient Locations
SHIRT SERVICE
"One of Carolinas' Oldest and Largest"

Main Plant
 and Office
 607 S. Elm St.
 Tel. BRoadway
 2-7422



READ AND USE

GREENSBORO NEWS AND RECORD

WANT ADS

PHONE BROADWAY
3-8611
 FOR RESULTS!

HERTZ RENT-A-CAR
RENT-A-TRUCK
The Oldest and Largest Rent-A-Car System in the World.

HERTZ Rent-A-Car SYSTEM
Rent-A-Car Inc.

250 E. Market St.
 DIAL 275-6378
 Greensboro High Point Airport

299-0612

LIFE
 " Insurance Co of Georgia Bernard R Hyman mgr 301 S Elm R721
LIFE INSURANCE CO OF VIRGINIA, Wm R Beatty
 Mgr, 520 Summit av, Tel BRoadway 3-5586
 " Underwriters Association 124 N Elm
 Liggett see also Legett and Legett
 " Horace mach opr Burl Indus h4404 Cornell av
 " Jas K (Ruth W) plant opr City Dept Pub Wks h1603 Textile dr
 " Ruth W Mrs nurse 1603 Textile dr r do
 Liggins Gladie maid r2007 E Market
 " Hettie J Mrs h2007 E Market
 " Lofton (Ruby S) lab P Lorillard Co h847 Burbank
 Light Callie M asst dispr J P Stevens & Co h835 Castlewood dr
 " Jas M jr announcer WBIG r2407 Walter
 " Monnie B Mrs r4320(2) High Point rd
 " Thelma emp Lay's Potato Chip r129 Bishop
LIGHTCAP J WILLIAM (Margaret G), Trust Officer
 North Carolina National Bank, 109 N Elm, Tel 275-9571, h2112 Villa dr, Tel 299-7687
 Lightfoot Wm H (Treva H; City Opticians) h115 S Tremont dr
 Lightford Dorothy S Mrs sten A&T Col r2001 S Benbow rd
 " Wilton (Dorothy S) custodian P O Terminal h2001 S Benbow rd
 Lighting Supply Co (Edw W and Mrs Lavana W Fishburne) lighting fixtures 1312 E Bessemer av
 Lighty Andrew (Mary H) emp WCUNC r1923 Perkins
 " Elmore L clin Justice Drug h1923 Perkins
 " Mary A salad mkr Mayfair Cafeteria r1006 Bilbro st
 Ligon Lynn tchr WCUNC r1209 W Market
 " Mabel G ofc sec Cone Mills r1111 Florida
 " Nellie (wid Allie) emp Bi-Rite Super Mkts h1111 W Florida
 Lil General Store Michl Cropps mgr genl mdse 317 Ashboro
 " General Store (br) John Starling mgr 507 Mobile
 " General Store (br) Bob J Grayson mgr gros 1721 Huntington rd
 Lilburn Alex F (Maureen M) dept mgr Sears h3811 Kirby dr
 " Maureen M Mrs tchr Grimsley Sr Hi Sch r3811 Kirby dr
 Liles see also Lyles
 " Augusta Z Mrs binder Joseph Ruzicka Inc r902 Magnolia av
 " Cath F (wid Henry C) exec sec Piedmont Sales Executives Inc r1700 N Elm apt Q3
 " Dorothy H Mrs typ A M Pullen & Co r1200 Quail dr
 " Jas H lab Gate City Roofing r203 S Gilmer
 " Leo V jr (Dorothy H) slsmn Wilmar Inc h1200 Quail dr
 " Lonnie cook Grover's Restr r113½ Nocho
 " Voy A (Augusta Z) agt Peoples Life Ins and dep Municipal - County Court h902 Magnolia av
 Lilja Hugo R (Hulda S) h2800 Dexter av
 Lilley Bertha M acct Davenport Marvin & Caldwell r1619 Ashe
 " Elmer H (Jane S) undwrtr Pennsylvania Threshermen & Farmers' Mut Ins h3100 Orange
 " Jane S Mrs ofc sec Pennsylvania Threshermen & Farmers Mut Casualty Ins r3100 Orange st
 " Paul r1619 Ashe
 " Reginald C slsmn r1619 Ashe
 Lillard Allen (Florine) serv mgr S W Davis jr Inc r RD 2 Ruffin NC
 Lilly Cornelius P USAF r2830 Camborne
 " Ell (Annie L) lab Pomona T C Co h2830 Camborne
 " Elmer H (Jane S) underwriter Penna Threshermen & Farmers Mut Casualty Ins r1504 4th
 " Frank D sls rep Wrenn Bros r Atlanta Ga

Kirkman & Koury, Inc.
"Builders of Fine Homes and Communities"
 2103 E. Bessemer Ave. Tel. 274-8401

LILLY
 " Fred P (Mary E) utility mn Kayser-Roth Hos h1505 Rainbow dr
 " Glenda A Mrs looper Gboro Hos r635 S Cedar
 " Helen E emp Swift & Co h789 Bingham ct
 " Jas (Eliz F) mech S & W Mtr Lines h2823 Camborne
 " Kenneth E tex wkr Cone Mills r2823 Camborne
 " Margt R (wid Geo C) nurse 912 Olive h do
 " Wm N (Betty T) research asst Cone Mills h604 Shawnee rd
 " Willie B (Mae F) driver Glascock Distributing h737 Wilmington
 " Willie J (Louise H) USN r2830 Camborne
 Lily Helen Mrs maid r3808 Herbin
 Linback D Wayne (Lora J) clk Blue Bell h908 Hill
 Lincks Robt B (Judith C) asst personnel dir Burl Indus r3201 Pinedale dr
 Lincoln A J copymn Gboro News r817 W Lee
 " Grove Grill (Ellis V Alexander) restr 1610½ Gorrell
LINCOLN GROVE MISSIONARY CHURCH, Rev F K Medley Pastor, Services Sunday 9:30 AM, 12:00 PM, Tuesday Night Prayer Service 8:00 PM, 1006 Dunbar, Tel BRoadway 4-7247
 " National Life Insurance Co Horace W Johnson spl agt 125 S Elm R412C
 " Street Junior High School Vance H Chavis prin 1016 Lincoln

Lind John E studt r2021 St Andrews rd
 " Theo H (Eliz L) v-pres-treas Pilot Life Insurance Co h2021 St Andrews rd
 Linda's Curb Market (Geo W Bain) gros 872 S Elm
 Lindau Carrie B (wid Sol J) h301 N Tremont dr
 " Miriam C supvr Cone Hosp r301 N Tremont dr
 Lindley Thos H driver South Atlantic Bonded Whse r RD r RD 1 Box 38
 Linder Jas B (Jean H; Sun Coal & Seed Co) r Winston Salem NC
 " John L jr (Jennie M; Sun Coal & Seed Co) h1101 W Bessemer av
 " Mattie L Mrs h1211 Orchard
 Lindley Alf C (Joybelle C) pres Copy Electrostatic Inc h1800 N Elm apt F2
 " Andrew H (Louise G) v-pres Stay-Right Septic Tank Co Inc h1900 Eland dr
 " Arth M (Mable L) formn General Metals h125 Lawrence
 " Deloise L Mrs prsr Columbia Lndry r416 Macon
 " Elementary School Clayton Gardner prin Camden rd cor Scott av
 " H Edwin (Mary M) atndt Johnson's Esso Servicenter r RD 4 Box 404
 " Helen (wid Paul C) h1800 N Elm apt D3
 " Ike L (Eliz E; The Lindley's Esso Servicenter) r Queen ct
 " J Kay studt r2308 Fortuna la
 " Lindley J Owen (Winifred B), Attorney-at-Law 603 Banner Bldg 119 N Elm, Tel 273-9461, r RD 2, Reidsville, NC, Tel 349-3859
 " J Thos (Mary J) v-pres F W Fancourt Co r Burlington NC
 " J Van jr studt r304 Irving pl
 " J Wm (Della L; Bill Lindley's Esso Station) h2308 Fortuna la

CONVENIENT
 Battleground Branch
 1804 Battleground Ave.
 South Greensboro Branch
 122 E. Lewis
 Installment Loan Dept.
 621 S. Elm

Bank of Greensboro
 YOUR HOMETOWN BANK

BRANCHES
 Summit Shopping Center Branch
 926 Summit Av.
 Spring Garden Branch
 3101 Spring Garden
 Farm Service Dept.
 122 E. Lewis

MAIN OFFICE — SOUTHEASTERN BUILDING — DIAL 274-3201 (ALL DEPTS.)

24 Hours
Each Day
7 Days
Each Week

**TELEPHONE
ANSWERING
SERVICE
OF
GREENS -
BORO,
N. C.
INC.**

Our
Business
is
Answering
Your
Phone

Dial
274-1501
440 W. Market

**BROWN
REALTY
COMPANY
INC**



SALES
—
LEASES
—
PROPERTY
MANAGEMENT
—
LAND
DEVELOPERS

500
W. Gaston St.

Dial
275-7625

GATE CITY SAVINGS and LOAN ASSOCIATION

SERVING GREATER GREENSBORO FOR 59 YEARS
HOME LOANS — INSURED SAVINGS

MAIN OFFICE
108 S. GREENE ST.
DIAL 275-9566 (ALL DEPTS)

DRIVE-IN BRANCH
FRIENDLY SHOPPING CENTER
COR. GREEN VALLEY RD. AND ELIZABETH AVE.

488

**THE GUARANTEED
WATERPROOFING COMPANY**

• ENGINEERS AND CONTRACTORS •
Building Materials - Rock Wool Insulation - Waterproofing
Cor. Sullivan and English Sts. (ORD)
P.O. BOX 1828 TEL. BRoadway 3-3491

LINDLEY JOHN VAN (Virginia H), Pres-Treas Lindley Nurseries Inc, V-Pres Jefferson Standard Life Insurance Co, Ofc 101 N Elm, Tel 273-6971, h304 Irving pl, Tel 272-3583

LINDLEY JUNIOR HIGH SCHOOL, Clyde E Tesh Prin, 2201 Spring Garden, Tel 272-0053

"Margt R Mrs bkpr Richardson Mtr r Kernersville NC
"Mary F Mrs mach opr Glfd Mills h711 Park av
"Nancy H (wid Danl W) h6007 Friendly rd (Glfd Col)

LINDLEY NURSERIES INC

OFFICERS

JOHN VAN LINDLEY, PRESIDENT-TREASURER
W C DANIELS, GENERAL MANAGER
FRIENDLY rd (GUILFORD COLLEGE)

ADJOINING AIRPORT

MAILING ADDRESS

P O BOX H, GREENSBORO, N C

TELEPHONE Cypress 9-1711

"Park Baptist Church Rev J Monte Bishop pastor 4010 Walker av

"Park Baptist Church (annex) 4002 Walker av

"Patsy J cash Kansas City Life Ins r RD 1 Staley NC

"Paul C jr (Eliz W) slsmn Putman Chemical h1111 W Cornwallis dr

"Phyllis A clk Jeff Life r RD 3 Liberty NC

"Ronnie studt r711 Park av

"Ruth tchr Cone Sch r6007 Friendly rd (Glfd Col)

"Turner V(Mary P) expediter King-Hunter h2113 Cleburne

"Wm H (Margt H) slsmn Southside Hdw r RD 8 Box 697

"Winifred L Mrs case wkr County Dept Pub Welfare r RD 2 Reidsville NC

"Woodrow Wilson jr routemn Caterers Inc r456 New st

LINDLEY'S BILL ESSO STATION

J W "BILL" LINDLEY, OWNER

ATLAS TIRES and BATTERIES

EXPERT LUBRICATING

AUTO REPAIRS

EXPERT SAFETY CHECK UP

ROAD SERVICE

cor WESTOVER ter and PEMBROKE rd

TELEPHONE 272-6024

"Ike Ezzo Servicenter (Ike L Lindley) 1820 Battleground av

Lindsay see also Lindsay

"A Dewey (Grace L) h1306 Paul

"Buster (Ada M) porter Gboro Country Club h1603 Lindsay

"Clarence r4101 Raleigh rd

"Earl L (Ceola P) hlpr Pepsi-Cola h919 Baron walk

"Ernest E (Nannie P) cement fsnr Lewis Contracting h263 Gregg

"Firman B (Mary E) svpr Sou Ry h2912 Shamrock dr

"Furman J III del mn Eckerd Drug Store r202 Howell pl

"Harold (Frances V) porter Dolly Madison Bakery h778 Jennifer

"Jas A (Clara M) mail handler PO h807 Pasadena

LINDSAY

"Janice r630 Broad av apt 1

"Jean M (wid J Calvin) h1310 Northfield

"Jennie B Mrs maid David Caldwell Sch r515 Martin

"John B (Bessie M) lab Caro By Products h316 Sussmans

"John C (Quemilla D) mtce mn Otto Zenke h1008 Perkins

"John J (Lindsay Squires & Everett) r Four Farms rd

"Justine M (wid Thos E) maid h28 Biltmore ct

"Lee (Mattie H; College Inn Barber Shop) h416 Macon

"Maude F Mrs opr Gboro Mfg h906 Willowbrook dr

"Nannie emp L Richardson Mem Hosp r263 Gregg st

"Robt B (Thelma F) lab Howard Constn h1011a Tuscaloosa

"Robt E driver Helms Mtr Exp r RD 1 Box 38 Whitsett NC

"Ruth C prsr Model Lndry & Dry Cln r612 Coda pl

"Sara C (wid Richd C) h1841 Mimosa dr

Lindsay, Squires & Everett (J J Lindsay, Irvin R

Squires, D H Everett and Richard H Llewellyn), Certified Public Accountants 301 Piedmont Bldg 114 N Elm, Tel 272-4551

"Street United Holy Church of America 601 Lindsay

"Walter L (Amanda B) mach opr Wysong & Miles r711 Broad av

"Wm (Marg Mc) lab h630 Broad av

"Wm G (Sada R) h1811 Colonial av

Lindsey see also Lindsay

"A Guy (Lela L) formn Economy Farms Corp h1005 Alamance rd

"Carolyn R teller Gate City Sav & Loan Assn r3209 Sandburg rd

"Cleators M jr h803 Oak apt F

"E V (Eva May) tchr WCUNC r RD 4 Box 125

"Ethel R exam U S Int Rev Serv h357 Church apt 7

"Gladys G Mrs waitress Gay Lee Cafe r RD 1 Box 166 Guilford NC

"Jas K (Caroline) controller FAA h2702 Dumont ct

"Jessie waiter Jeff Standard Country Club r Collins Grove

"John F (Wilma B) v-pres Remco Supply Inc h1617 Rankin rd

"John R adj Liberty Mt Ins r520 University dr

"Jos P (Lucille C) slsmn Fleetwood Coffee h1420 Rock Spring

"Mildred J clk Contessa Ltd r RD 1 Guilford NC

"Prentis (Jennie B) h515 Martin

"Thos T (Ruby E) staff mgr Atlantic Life Ins and

Charlotte Mutual Life h3209 Sandburg dr

"Lineback D Wayne emp Blue Bell r RD 5 Box 236

"Flora E (wid Walter L) h911 Gregory

"Murlin K (Edith J) driver Associated Transport h212 Craig

"Norman L (Patricia H) constn wkr r519 Tate

"Lineberger Boyce H (Susie B) electn Duke Pwr h1310 Victory

"Susie B Mrs bkpr Wachovia Bank & Trust r1310 Victory

Lineberry A L r2411 Fairview

LINEBERRY ALBERT S (Helen H), Pres-Treas Hanes-Lineberry Funeral Service 401 W Market, Tel 272-5158, h1105 Montpelier dr, Tel 299-1267

"Albert T (Billie B) atndt Harris Serv Sta h320 E McCulloch

"Annabelle P Mrs smash hd Cone Mills r1212 12th

"Annie D (wid Wm E) r1405 20th

"Arth C tex wkr Cone Mills r4008 Sheridan rd

"Bernice P Mrs looper Almar Inc r1204 English

"Betty J analyst sec Fed Home Loan Bank h615 W Gaston apt 4

"Beulah clk City Parks & Recreation Dept h1006 Walker av apt 16

TATUM - DALTON TRANSFER CO.

Agents For



STORAGE

CRATING — MOVING — MERCHANDISE HANDLING

311 E. Washington

(SEE PAGE 183 BUYERS' GUIDE)

Tel. 273-0537

WIMBISH INSURANCE AGENCY INC.

FOR COMPLETE PROTECTION, CALL OR SEE US

917-25 Southeastern Building — 102 N. Elm

Dial 272-4174



Greensboro

ICE & COAL CO., INC.

"Where Quality is a Fact"

Fuel Oil Kerosene



Dial
272-3171
407 Prescott
P.O. Box 357



JOHN ROBBINS MOTOR CO., INC.

GMC TRUCKS

Sales and Service

Gasoline and Diesel Trucks

Parts and Accessories

Triple Checked Used Trucks

915
W. LEE ST.
TEL.
275-2581

489

"IF IT'S PAPER"

Dillard

PAPER COMPANY

2751 PATTERSON TEL. CYPRESS 9-1211

LINEWEAVER

- " R Wellford studt r603 Blair
- Lingafelt Darwin O (Betty M) driver R-C Motor Lines r RD 8 Box 34
- Link Cletus M (Barbara N) claims mgr Royal Group Ins Cos h2206 Briarlea rd
- " W Radford (Bernice G; Link's Insurance Agency) h1604 Liberty dr
- " W W slsmn Southern Meter & Supply r2220 Woodbury dr
- " Walker R (Lois W) sls rep Southern Meter & Supply h2220 Woodbury dr
- Linker Henry L (Eliz E) reprmn SBT&T h1302 W Lake dr
- " Irabella T emp Blue Bell r2404 Woodberry dr
- " Leonard F (Maye T) mgr Cone Recreational Assn Inc h901 E Cornwallis dr
- " Luther J (Ira B T) clk NC Natl Bank h2404 Woodberry dr
- " Mary D Mrs clk Almar Inc r1208 Bellevue
- " Wilbur J (Ola E) bundle mn Blue Bell h1563 Lovett
- " Wilbur J jr (Mary D) clk Bates Nitewear h1208 Bellevue
- Links Robt B (Judith A) clk Burl Mills h3201 Pinedale rd
- Linnemann Adelia P tchr Page Sr Hi Sch r5 E Cannon ct
- Linnens Marie Mrs clk Jeff Life r RD 1 Whitsett NC Linney Geo (Emma F) USA h1902 Finley"
- " Josephine C Mrs (Josephine Linney's Beauty Shop) h2310 Ford pl
- " Ray M (Josephine C) mail handler PO h2310 Ford pl Linney's Josephine Beauty Shop (Mrs Josephine C Linney) 2310 Ford pl
- Linson Ella S Mrs r910 N Elm
- Linthicum Wm C whsemn Overnite Trans r RD 2 Box 96A Trinity NC
- Linton John T (Billie B) adv G D Reddick Inc h1422 20th
- Linville Albert E mech Galloway Buick r RD 3 Liberty NC
- " Canton C (Pearl K; Linville Service Station) h2114 Wright av
- " Jack H emp Wysong & Miles r RD 1 Summerfield NC
- " Jacqueline F library asst Gboro Pub Library r RD 1 Summerfield NC
- " John S (Barbara C) whse mgr Interstate Supplies h527 W Terrell
- " Kathleen F Mrs forwn Made-Rite Sandwich h417 N Cedar apt 3
- " Robt T (Rhett M) metal wkr J D Wilkins Co h813 Memphis
- " Service Station (Canton C Linville) 242 S Greene
- " Shirley H Mrs clk County Register of Deeds r RD 1 Brown Summit NC
- " Wm B (Marie N) agt Met Life h2502 Glenhaven dr
- " Wm V emp Wysong & Miles r Summerfield NC
- Lions Club 105 S Davie
- Lipe Harry F (Sybil C) mech Joseph J Stone & Co h2208 Valley Park dr
- Lipford John T (Marjorie T) v-pres Modern Metal Products Co and pres Southeastern Metal Products h303 Sunset dr

LINEBERRY

- " Billie B Mrs br mgr Columbia Laundry Co r320 E McCulloch
- " Carol r1508 Ball
- " Charlie W (Lovella S) swpr Cone Mills h2113 Maple (Revo)
- " DeLette W Mrs policy wrtr Am Ins Group r RD 1 Liberty NC
- " Dewey R (Bernice P) driver Standard Trucking h1204 English
- " Dewey W (Verna W) tex wkr Cone Mills h2114 Maple
- " Donald W ship clk Clyde Rudd & Assocs r307 Vandalia rd
- " Dorothy M Mrs with J P Stevens r514 Park av
- " E R formn Thompson-Arthur Paving r Climax NC
- " Ernest B groundmn L W Routh Constn r RD 5 Burlington NC
- " G Emerson r2411 Fairview
- " Gene (Patricia) litho J P Stevens & Co r RD 1 Pleasant Garden NC
- " Glen G mech J P Stevens & Co h401 E McCulloch
- " Grocery (Mrs Vadie A Lineberry) h904 Gregory
- " Harold L (Sue J) mech J P Stevens & Co h2201 Sav Savannah ct
- " Hevace slsmn Watkins Quality Products r Randleman
- " Inogene r320 E McCulloch
- " Irene Mrs tchr Jackson Jr High Sch r Randleman NC
- " Irene Mrs tchr Lindley Sch r601 Candlewood dr
- " J D (Inez B) insp Burl Indus h1709 Hardie
- " Jas E (Margt L) electn Cone Mills h3907 Fairall dr
- " Jean R Mrs typist Tidewater Sup r RD 3 Liberty NC
- " Jos L (Dorothy M) emp P Lorillard Co h514 Park av
- " Leo F (Bessie J) overseer J P Stevens & Co h307 Vandalia rd
- " Linda C clk Jeff Life r3431 Reidsville rd (RD 5)
- " Lovella S Mrs wvr Cone Mills r2113 Maple (Revo)
- " Lucy emp P Lorillard Co h3828 High Point rd
- " Mary Mrs clerical wkr Ellis Stone r Franklinville NC
- " Pamela Mrs policywriter Pennsylvania Threshermen & Farmers Mut Casualty Inc r RD 1 Climax NC
- " Patricia G Mrs dental asst Dr Dale H Butcher r Pleasant Garden NC
- " Paul F kntr Gboro Hos r RD 2 Kernersville NC
- " Raiford L (Phyllis) agt Home Security Life Ins r Liberty NC
- " Ray H driver S & W Mtr Lines r RD 1 Climax N C
- " Robt E (Irene S) mgr J P Stevens & Co Inc computer Business Form Division h601 Candlewood dr
- " Robt F (Annabelle) mech Shores Saw Lawn Mower & Key Serv h1212 12th
- " Ronald W USCG r2114 Maple (Revo)
- " Ross (Lucy R) formn City Dept Pub Wks h3833 High Point rd
- " Ruby J Mrs spare hd Cone Mills r2415 Hubbard (WO)
- " Vadie A (wid Guy E; Lineberry Grocery) h904 1/2 Gregory
- " Verna W Mrs maz fir Cone Mills r2114 Maple (Revo)
- " Virgil N (Lucy J) crd gndr Cone Mills h1606 Upland dr
- " Virginia C Mrs h123 West Green ct
- " W S brklyr H Clinton Lowdermilk r Randleman NC
- " Wm C (Lorna G) slsmn Gboro Auto Brokers h709 Dillard apt 2
- " Wm E (Ruby J) card grinder Cone Mills h2415 Hubbard
- " Wm H (Flossie D) h1508 Ball
- Linehan Hilda M (wid Jos) h816 Lexington av
- Linven Hattie B Mrs h610 Douglas
- Linens Bryce M (Charlotte B) emp Boren Brick Co h816 Franklin blvd
- " Henry L (Marie H) r3216 Rehobeth Church rd
- " Jule L (Bertha M) h3216 Rehobeth Church rd
- Lineweaver Eliz B Mrs tchr PS h603 Blair
- " Francis B (Ann R) slsmn Blue Gem Mfg h539 Woodland dr

GREENSBORO'S
QUALITY BROADCASTING
SERVICE



TELEPHONE
272-6125

CBS AFFILIATE 500 WATTS

for Economical Transportation

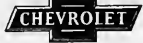

**NORTH
STATE**

**Chevrolet
Co., Inc.**

**Sales
and
Service**

**451
N. Eugene**

**PHONE
BROADWAY
5-8471**

**Wrecker
Service**

for Economical Transportation



LITTLE JOHNSON'S BARBER SHOP

'SINCE 1947'

TEL. BROADWAY 3-6401

1931 E. MARKET



HARDWARE DISTRIBUTORS, INC.

Wholesale Distributors of

NATIONALLY KNOWN BUI. DERS' HARDWARE AND SPECIALTIES

1105 PARK TER.

P.O. BOX 2517

TEL. 299-7341



LAMBETH CONSTRUCTION CO.

GRADING — WATER LINE — SEWER PIPE — DRAINAGE — CONTRACTORS

EQUIPPED WITH 2-WAY RADIO
FOR BETTER SERVICE



1071 RETREAT ST.

DIAL 272-5205 OR 273-0838

490

Economy Concrete Co.



16 Years Experience In Concrete Work
Walkways, Porches Steps, Patios and
Floors

P.O. BOX 1592

DIAL 275-1219

- Lipman Wm (Clara R) mfrs agt 1918 Independence rd h do
- Lippard Walter A (Sylvia C) slsmn Gboro Hotel Sup h611b Courtland
- " Walter M (Fannie P; Lippard's Grocery) h1105 McCormick
- " Wm C (Alice A) hlpr L Lippard Contr h rear 2306 Freeman Mill rd
- Lippard's Grocery (Walter M Lippard) 1001 W Lee
- Lipscomb Chas T (Eliz P) h5008 Manning dr
- " Eddie W pkr Milton Hosiery r903b Rugby
- " John W (Adelaide G) eng aide City Dept Pub Wks h4909 Friendly rd
- Liquids Inc Wm T Rightsell pres R Marion Tallant v-pres genl mgr J Archie Cannon jr sec Mrs Alma R Pinnix treas mtr oils 3301 Spring Garden
- Lisenby Cozart L (Ela M) plmb Goodman & Wall h1618 Walnut
- " Daisy L (wid Baxter) r1302 Cypress (Prox)
- " David driver Morgan Trucking Lines r Chesterfield SC
- " Larry r438 Walker av
- " Richd L tex wkr Cone Mills r1302 Cypress
- " Wm A (Elsie L) ftr Cone Mills h1302 Cypress (Prox)
- " Wm E (Margt C; Bill's Cleaners) h3604 Summit av
- Lisk Eva C Mrs (Lisk Fly Manufacturing Co) r911 Englewood
- " Fly Manufacturing Co (L Evander jr and Mrs Eva C Lisk) fish lures 659 S Spring
- " L Evander jr (Eva C; Lisk Fly Manufacturing Co) h911 Englewood
- " L Evander III asmlbr Lisk Fly Mfg r911 Englewood
- " Sandra A asmlbr Lisk Fly Mfg r911 Englewood
- Liston Hardy jr (Hattie H) assoc prof A&T Col h807 Ross av
- " Hattie H Mrs asst prof A&T Col r807 Ross av
- Litaker John W r926 Wilmington
- Litch Melvin (Fan G) mfrs agt 801 Dover rd h do
- " Melvin jr interne r801 Dover rd
- Litchy Blanche G Mrs nurse Wesley Long Hosp h211 N Cedar apt 17
- Lithgo Anna B (wid Saml J jr) h526 Tate
- " Carolyn L Mrs tchr Grimsley Sr Hi Sch r1909 W Cone blvd
- " Saml J (Carolyn L) teller NC Natl Bank h1909 W Cone blvd
- Litho Press Inc The Benson Black pres L Hoyle Drum jr v-pres 809 Battleground av
- Lithoplate Service (A Palmer Heggie Mrs Cornelia H Treadway) rear 1212 Grove
- Little see also Lytle
- " Albert (Louise I) orderly Wesley Long Community Hosp h1408 Perkins
- " Albert jr studt r1408 Perkins
- Andrew (Ann E) ydmm Irvin Park r365 W Whittington
- " Anne B Mrs ofc sec Standard Amusement Co r RD 1 Burlington NC
- " Annie M Mrs (East Washington Rooms) h444 E Washington
- " Arth lab W H Sullivan Co r365 W Whittington
- " Barber Shop The (Chas L Cockman) 129 S Davie
- " Baxter M (Letha B) mailer Gboro News h2305 Osborne rd

LITTLE

- " Benj C (Eliz H) cement wkr Stay-Right Septic Tank h529 Haywood
- " Betty J ofc sec Welborn Elec r4110 Halifax
- " Bobby (Louise) emp Gboro Mfg h717 Willow ct
- " Bo-Teep Play School & Kindergarten (Mrs Mary B Pearce) 910illard
- " Cecil B (Laura S) br mgr Bi-Rite Super Markets Inc h2621 Camden rd
- " Clarence R (Annie B) insp Sou Ry h2001 Phoebe dr
- " Claudie studt r303 N Beech
- " Clyde cook Cone Hosp r1611 McConnell rd
- " Clyde A h1303 Pisgah Church rd
- " Coffee Shop The (Avery B and Mrs Mildred J Wood) restr 1932 Spring Garden
- " Daisy B Mrs laundry wkr King Cotton Hotel h1202 E Washington
- " Della J Mrs invoice chkr Cone Mills r4711 Little rd
- " Dorothy E supvr Cone Hosp r1003 Wharton
- " Duffer Miniature Golf Leon Coble jr mgr 1600 E Bessemer av
- " Edd R (Edythe E) electn Duke Pwr h3604 Euclid
- " Edd R jr r3604 Euclid
- " Elsie D Mrs hand marker Blue Bell r RD 8
- " Fannie S (wid Lafayette) h1330; Seminole dr
- " Ford D pres W P Ballard & Co of Greensboro
- " Ford D jr (Betty Y) pres Yost & Little Realty & Insurance Co Inc h2108 Carlisle rd
- " Frank (Florence R) h1003 Wharton
- " Freddie W jr machy mover Guy M Turner Inc r Broderick Trailer Park
- " G I Rene C Malabre mgr dept store 809 W Florida
- " Geo emp Gboro News r2305 Osborne rd
- " Grace D (wid Wm B) h111 S Mendenhall
- " Gulf Station (Jas Little) 3401 Freeman Mill rd
- " Hubert (Irma L) wash mn Gate City Motor h786 Potat ct
- " Hurley W driver Dean F Ring Constn r818 Franklin blvd
- " Isabelle nurse L Richardson Mem Hosp r919 Lindsay
- " Jas (Little Gulf Station) r3118 Tew
- " Jas C (Scottie H) sls rep Parke-Davis & Co h3107 Goodall dr
- " Jas F waiter Airport Restr r1911 Spencer
- " Jas T (Rena C) hlpr Cone Mills h811 Blackburn pl
- LITTLE JOHNSON'S BARBER SHOP (L W Johnson),
Serving The Public Since 1947 1931 E Market, Tel
Broadway 3-6401 (See Page 30 Buyers' Guide)**
- " Josephine emp Cone Mills r4510 Hilltop rd
- " Kenneth C (Mary C) slsmn American District Tele-type Co r215 Ray
- " Laura J tchr Bessemer High School r4212 Hampshire dr
- " Leoma M r1330; Seminole dr
- " Lester L (Laura) porter Cone Hosp r120 Border's ter
- " Lillie S mach opr Blue Bell r4837 Summit av
- " Lonnie R (Virginia S) emp Benjamin Cone h1911 Spen Spencer
- " Louise Mrs salad wn Walter Hines Page High Sch r717 Willow ct
- " Louise I Mrs waitress Meyer's r1408 Perkins
- " Lula D (wid John L) slsmn Ellis-Stone h115 Odell pl
- " Margt B Mrs r1523 Ashe
- " Marvin (Laura J) aud State Dept of Rev h4212 Hampshire dr
- " Mary C Mrs spare hd Cone Mills r4708 Little rd
- " Mary E hlpr Stevens Poultry h908 Austin
- " Mildred E cash Burl Inland h1700 N Elm apt P-1
- " O B (Elsie) mech Blue Cadillac -Oldsmobile r RD 293
- " Odie E (Bette H) mgr-industrial relations J P Stevens & Co Synthetics Division h809 Westridge rd
- " Oliver E (Luna Y) h829 Worth

HOME FEDERAL SAVINGS & LOAN ASSOCIATION

OF GREENSBORO

"The Home Federal is a Good Place to Save with Safety"

MAIN OFFICE - 113 N. GREENE ST., DIAL 275-7211

491

LITTLE

- " Robt C (Laurie L) slsmn W P Ballard & Co of Gboro h211 Elmwood dr
- " Robt E (Betty B) agt EALM h4110 Halifax
- " Robt G (Odella F) h1019 Alamance rd
- " Robt G jr brakemn Sou Ry r1019 Alamance rd

LITTLE RONNIES SWEET SHOP

HENRY HICKS, OWNER

COLD DRINKS
SANDWICHES
ALL KINDS OF
REFRESHMENTS

1206 ASHE

- " Sarah r711 N Greene
- " Spot The (Thos A Fairley) restr 1528 Ashe
- " Ulysess emp Wesley Long Community Hosp r511 Best
- " Vadie L lab Thompson-Arthur Paving r High Point NC
- " W Clark (Lola S) ins adj 125 S Elm R417 h112 Meadowbrook ter
- " Will C (Isabel C) h919 Lindsay

LITTLE WILLIAM B (Patricia C), Exec V-Pres Greensboro Chamber Of Commerce, 225 N Greene, Tel 273-8687, h4912 Starmount dr, Tel CYpress 9-2260

- " Wm C (Audrey) clk Texaco Inc r RD 1 Box 210
- " Wm L (Christine W) h511 Best
- " Wm T (Mary C) wrpr Cone Mills r4708 Little rd
- " Littlejohn C C wldr Reco Tanks r McLeansville NC
- " Clara B Mrs maid h708 Logan
- " Jean R studt r3816 Stevendale rd
- " Roosevelt (Mabel W) plstr Mason O Cox h1332 Ashe
- " Vance T (Kath R) tchr WCUNCN h3816 Stevendale rd
- " Wm h919a Martin

Littman Donald E slsmn Westinghouse Elec Sup r RD 1 Box 401

- " Littrel Betty S Mrs hlpr Cone Mills r2119 Sheldon rd
- " Chas E (Faye S) swpr Cone Mills r2119 Sheldon rd
- " Livengood Belle D (wid Geo H) h2110 Hubbard (Revo)
- " Billy F (Louise) installer SBT&T r RD 1 Box 240 Stokesdale NC
- " Clarence J (Battery Sales Co) r RD 1 Thomasville NC
- " David (Marjorie P; Battery Sales Co) r RD 1 Thomasville NC

" Dwayne W whsemm S & W Mtr Lines r RD 5 Lexington NC

- " Frank A (Lucy F) wldr Cone Mills h1505 Joyce
- " Gerald W (Carolyn Y; Battery Sales Co) r RD 1 Thomasville NC
- " Hegga H (Ressie A; Livengood's Market) r3505 Liberty rd

" Lucy F Mrs insp Cone Mills r1505 Joyce

" Mildred O (wid Jesse W; Livengood's Grocery) h415 S Edgeworth

" Richd L slsmn King-Zane Mtr h100½ Fisher Park cir apt B

" Robt M (Sue B) supvr P Lorillard Co h4224 Hampshire dr

" Theresa M Mrs r1017 Carolina

" Zona B tchr McIver Sch h1822 Walker av

Livengood's Grocery (Mrs Mildred O Livengood) 434 Walker av

LIVENGOOD'S MARKET (H H Livengood), Home of Country Ham, Full Line of Groceries, Produce and Fresh Meats 600 S Elm, Tel 273-2414

" Liverman Archie D jr (Eliz S) insp State Hwy Conn h306 W Terrell

" Cieta G ofc sec First Evangelical & Reformed Church h Box 37 Liberty NC

" Liveweaver Francis B (Ann R) mdse wkr Blue Gem Mfg h539 Woodland dr

" Livingston Acey H (Sibylle L) h2510 Grimsley

Communal Mausoleum in
Guilford Memorial Park, Inc.
Beautiful and Complete Interment Service
PERPETUAL CARE
596½ HIGH POINT ROAD CY 9-5177
Nite Telephone High Point, N.C. . . 812-3722

LIVINGSTON

- " Clifford (Marjorie B) lab City Water & Sewer Dept h1600e Nelson
- " David atndt Shaffer's Ezzo Service Sta r126 Patton
- " Jack H h310 N Elam av
- " John M (Annie M) insp USDA h1903 Mayfair av
- " Robt A (Annie M) lab D Cockman Plmb h2213 Jones rd
- " Robt E (Ella L) slsmn Alley & Rader h310 N Elam av
- " Wm D (Mary O) h618 Myers la
- " Ljung Annie M (wid Karl) r900 Nottingham dr
- " Dorothy L Mrs tchr Sternberger Sch r132 E Fisher av
- " Harvey A (Maxine K) dean Guilford College h5314 Friendly rd (Glfd Col)
- " Karen studt r5314 Friendly rd (Glfd Col)
- " LJUNG KARL (Marjorie B), Senior V-Pres Agency Operations Jefferson Standard Life Insurance Co, 101 N Elm, Tel 273-6971, h900 Nottingham rd, Tel 272-9946

" Roger L jr driver Canada Dry r132 E Fisher av
Llewellyn see also Llewellyn

" Donald F (Rose S) bmo Lindsay Squires & Everett h1804 Villa dr

" Jas N (Janet P) dispr Blue Bell h410 Jackson
" Joanne R Mrs sten NC Natl Bank r2330 Fortune la
" Margt M Mrs br chf Int Rev Serv r2101 Briarwood dr
" R H jr emp Blue Bell r2330 Fortune la

" Richd H (Margt M; Lindsay Squires & Everett) h2101 Briarwood dr
Lloyd see also Loyd

" Alice J cash Swift & Co r308 Brooks ct
" Aubrey P (Georgia G) clk U-Save-It Food Stores h209 Aberdeen ter

" Benj H (Emma L) h120 Tate
" Billy driver Morgan Trucking Lines r2007 Glenwood av

" Bobby E (Ruth) dist mgr Banker's Life & Casualty
" Camille M Mrs teller Wachovia Bank & Trust r209 W Fisher av

" Chas W (Eleanor D) h1205 W Market
" Chas W jr studt r1205 W Market
" Grover H (Louise; Mont's Barber Shop) r Pleasant Garden NC

" Harold E (Dorothy A) comp Trade Typesetters h2208 Lynette dr
" Harold H (Bessie C) mach opr Modern Metal Products h516 Lowdermilk

" J B ins agt r128 McIver
" Jesse B (Ruth H) mach opr Cone Mills h107 Huffman
" John D (Carolyn) slsmn Coca-Cola r RD 2 Mebane NC

" Kath W (wid Wm W) h2300 Lawndale dr
" Kenneth O (Bell; Lloyd's Fuel Co) r Burlington rd RD 6
" Linda E studt r206 Wentworth dr

" Lizzie r408 Sussnans
" Marie H Mrs mender Troxler Hos r3706 Oak Grove av
" Mazie P (wid Wm C) sewing mach opr Blue Gem Mfg h308 Brooks ct
" N L driver Central Mtr Lines r401½ Walker av
" Lloyd Robert (Carolyn E; Peat, Marwick, Mitchell & Co), Treas Greensboro Chamber of Commerce, h206 Wentworth dr, Tel 273-3684

" Robt B jr (Mary R; Block Meyland & Lloyd) h3308 Madison av

3 CONVENIENT BRANCHES

FRIENDLY BRANCH
617 Green Valley Road

Dial 292-0552

PLAZA BRANCH
1702 Battleground Ave.

Dial 274-6546

SUMMIT AVE. BRANCH
1201 Summit Ave.

Dial 274-2384

S. T. WYRICK & CO.

Office Equipment and Supplies



Complete Office Layout Service

-
- Engroving
- Printing
- Rubber Stamps
- Portable Typewriters

117 N. GREENE

DIAL 272-4133

F. D. LEWIS AND SON, INC.

READY-MIXED CONCRETE

348 W. LEE ST., P.O. DRAWER 3325 TELEPHONES CONCRETE PLANT 272-2128, OFFICE 272-0118

FUEL OIL
Tel.
Cypress 9-0431

**HARDIN
OIL CO.
INC.**

Filtered
and
Metered



PROMPT
SERVICE

Kerosene

TEL.
Cypress
9-0431

4206
Oakland Ave.

**Brinsfield
Lincoln -
Mercury
Inc.**

LINCOLN
CONTINEN-
TAL
MERCURY
COMET
METEOR

SALES
SERVICE

273-6955

335
N. GREENE ST.

GUILFORD BUILDERS SUPPLY CO., INC.

"The House of Quality"

Complete Line of

"The Home of Service"

BUILDING MATERIALS

1621 BATTLEGROUND AVE.

DIAL 273-9481

492

Greensboro's Complete Outfitters for Men and Boys Since 1890

Vanstory
CLOTHING COMPANY

Jefferson Bldg., 107-109 N. Elm

Tel. 275-2807

(SEE PAGE 43 BUYERS' GUIDE)

LLOYD
" Saml G (Christine T) hlpr Interstate Bakeries h3707
Holt's Chapel rd
" Thehma M ofc sec Blackwood Realty r Summit av
" Vallie F (wid Walter) h3710 Peterson av
" Wm H (Florence) supt Sou Bldg Mtce r210 Isabel
" Willie B (Polly R) swtchmnn SBT&T h1206 Bellevue
" Willis A (Callie M) driver Berry Coal & Oil h3706 Oak
Grove av
LLOYD'S FUEL CO (K O Lloyd), Handler Hunter Mgr,
Domestic and Commercial Fuels 115 Pearson, Tel
BRoadway 2-8002

LOCAL FINANCE CO OF GREENSBORO

ARTHUR P LaFATA
MANAGER
FURNITURE LOANS
SALARY LOANS
AUTOMOBILE LOANS
121 N ELM
TELEPHONES
274-0183 and 275-2811

LOCAL 3062 COMMUNICATION WORKERS OF
AMERICA, Delbert Gordon Pres, R E Summerell
V-Pres, Mrs Dorothy D Moore Sec, B G Lane Treas
D F Saintsing and J H Carrick Directors, Mrs Edna
Boone Office Sec, Meetings First Thursday of Each
Month at 7:30 PM, 3701 Clifton rd, Tel 299-2942

Lochra Albert P jr (Helen F) tchr Page Sr Hi Sch h908
Elwell av
Lockamon Luther L (Madie B) h212 Florence
Lockamy Bessie L (wid Jas H) h3103 Church
" Ernest C (Olice A) engraver Gboro News h1102 N
Elam av
" Eugenia P (wid Jas C) r3708 Pershing ct
" J Howard (Mary K) concessions mgr Gboro War
Memorial r RD 1 Box 169-H
" John D (Rachel A) slshr Cone Mills h1114 N Elm
" Milton R (Rita W) repr RCA Serv Co h3429 Witchita
pl apt 1
" Rita W Mrs ofc sec Burl Indus r3429 Wichita pl apt 1
" Rush J (Margie P) kntr h1305 Randolph av
" Thos A emp Cone Mills r3708 Pershing ct
Lockard E Kidd assoc prof Glfd Col h600 Dogwood la
(Glfd Col)
Locke Ann H (wid Price G) bkpr Bank of Greensboro
h209 S Lindell rd
" Billy A (Ann S) formn Am Agrl Chem h2419 Walker av
" Charlotte C Mrs tchr WCUNC r High Point NC
" Verlie B (wid Jas E) h1205 Vance
Lockerman Eva N Mrs magazine flr Burl Indus r305
Lawrence
" Jas D emp Western Elec r305 Lawrence
" Willard L (Eva N) shuttle fkr J P Stevens & Co h305
Lawrence
Lockes Robin H (Audy A) agt Pilot Life Ins h2210 Ford-
ham blvd
Lockett Jas W jr emp Cone Mills r605 Woodlawn ct
Lockhart John C (Coleen G) h203 Tate apt A3
" Lonnie W (Betty S) cook Plantation Supper Club h770
Jennifer
" Minnie E Mrs clk Am Ins Group h1326 Woodside dr
" Rugal A (Delores B) mgr Krispy Kreme Doughnut
h3215 Harte pl

Locklar Raymond G (Dorothy T) mgr South Atlantic
Bonded Warehouse Corp h2212 Rheims dr
Locklear Arth L (Lillie H) brkmm Greenwood & Charles
Constn h3224 Asheboro
" Bernell pntnr Crawford Paint r820 Walker av
" Bonnie opr Leon's Beauty Shop r1801 Villa dr
" Bradie (Rose) mtl wkr h rear 4404 High Point rd
" Bradie jr emp Brander Textile Mach r PO Box 4627
" Bradford sander Earl Scheib Auto Paint Shop r1112
Oakland av
" Carol fldr Caro Linen Supply h827 Silver av apt 2
" Clyde A (Margt L) painter Modern Metal Products
h750 Gillies ct
" D L (Clementine L) delmnn Piedmont Adv r417 S
Cedar
" Earl baker Piedmont Pie r RD 10 Box 86
" Fred (Jane L) plant wkr Gladiola Biscuit h121 McIver
apt 1
" Geo A constn wkr r823 Rankin pl
" Granford (Elsie L) carp h815 Silver av
" Harliss (Neava S) driver S & W Mtr Lines h1831
Halycon
" Harold D (June G) emp Asphundh Tree Experts h2105 1/2
Textile dr
" Hollis B (Sina) lab Geo C Brown & Co r1507 Haywood
" Jas carp r1112 Oakland av
LOCKLEAR JAMES (Ella M), Contractor, Remodeling
and Repairing, Call For Free Estimate 306 S
Mendenhall, Tel 274-9539, h do
" Jeanette r1831 Halycon
" John L (Deanna O) constn wkr h823 Rankin pl
" Julius (Macy C) lab Industries of the Blind r RD 8
" L J serv mn Genl Tire Serv r347 Asheboro
" Macy D Mrs bkpr Moore Mus r RD 8
" Mary r820 Walker av
" Mary E r3012 Handlemann rd
" Monson r805 Dillard
" Nathan (Betty H) tree trmr Thomas Tree Serv r626
Bellevue
" Ollie S Mrs h825 S Aycock
" Patsy beautician Meyer's r803 5th av
" Raymond G (Dorothy) mgr South Atlantic Bonded Wkr
r2212 Rheims dr
" Redell (Shirley O) mtcmn Friendly Shopping Center
h1001 Cranbrook
" Saml R (Charlotte C) atndt Caudle's Esso Serv h3509
Brevard
" Sanford shipping clk Jones Bros Bakery r334 S Ashe-
boro
" Walton (Melba B) carp Littleton Constn h3827 High
Point rd
" Willie D (Mary B) wrpr Jones Bros Bakery h2207
Kersey
" Wmdrow (Carrie L) constn wkr h827 Silver av apt 3
Lockman Wm D (Dorothy) supvr Minneapolis-Honeywell
Regulator r RD 8
Lockridge Everett C (Bernice F) ofc sec Distributors
Reserve h3504 Pinecroft ct
" Vernon W (Edith C) ofc mgr (Carter Plant) J P
Stevens & Co h801 S Lindell rd
Lodmell Elmer A (Lyla S V) staff phys Cone Hosp
h1308 W Cornwallis dr
Lodor J C (Florence) purchasing J P Stevens & Co
r RD 3 Box 262A
" Mary R Mrs ofc sec Olney Paint r2718 Rockwood rd
" Saml H (Mary R) and State Dept of Revenue h2718
Rockwood rd
Loeb Alice S Mrs clk Sou Optical r500 Park av
" Otto S (Alice S) h500 Park av
Loebe Donald H (Edythe M) sec W F Fancourt Co Inc
r3805 Rockingham rd
Loeffler Paul J Rev pastor Our Lady of The Miraculous
Medal Catholic Church h1414 Gorrell

TALLEY ELECTRIC CO., Inc.

COMMERCIAL

ELECTRIC CONTRACTORS

RESIDENTIAL

"Electric Heating and Air Conditioning Specialists"
(SEE PAGE 79 BUYERS' GUIDE)

1109 Battleground Ave.

Phone 274-1531



BERRY'S, INC.

YOUR AUTHORIZED QUALITY MERCEDES-BENZ AND LARK DEALER

Sales — Service

(See Page 17 Buyers' Guide)



801-811 S. Elm St.

DIAL 273-8241 and 272-4573

493

Loest & Stanley Walter D Thompson mgr ofc 125 S Elm R601

Loewenstein-Atkinson (Edw Loewenstein Robt A Atkinson jr) archts 1030 E Wendover av

" Edw (Frances S; Loewenstein-Atkinson) h444 W Cornwallis dr

" Frances S Mrs v-pres Summit Book Shop r444 W Cornwallis dr

Loflin see also Loflin and Lofton

" Avis M Mrs clk Texaco Inc r1306 Oak

" Chas D studt r2611 Pinecroft rd

" Chas H (Bessie S) detail mn Burl Indus h2611 Pinecroft rd

" Christine clk EAL h rear 6617 Friendly rd (Glfd Col)

" Earl T driver Mason Florist r1306 Oak

" Larry consn wkr r1016 Ashe

" Phyllis S (wid Lindsay jr) ofc sec WCUNC h405 E Bessmer av

" Raymond J (Christine S; Pearce & Loflin) h816 Elizabeth dr (Glfd Col)

" T Earl (Avis M) slsmn Mason Florist h1306 Oak

Loften Albert G (Nina M) hlpr Wesley Long Community Hosp h1412 Perkins

Loflin see also Loflin and Lofton

" Edw B (Leota M) store mgr Dixie Bearings h808 Elizabeth dr (Glfd Col)

" Leota M Mrs tech Gboro Tuberculosis Assn r808 Elizabeth dr (Glfd Col)

Loftis Beulah W (wid Lawrence H) h1706 Roseland

" Bobby D (Brenda) servicemn Container Corp of Am r Gibsonville NC

" Harold T (Margt I) carp James King jr Contr h215 Aunt Mary's av

" Henry C (Bessie W) oiler Cone Mills r1908 Way rd

" Joe T jr rigger Guy M Turner Inc r Reidsville NC

" John W (Lydia W) pntr h117 Vance

" Margt I Mrs mach opr Blue Bell r125 St Mary's av

" Melvin H (Eliz R) electn Talley Elec r2831 Randleman rd

" Minnie B Mrs btry flr Cone Mills r RD 1 McLeansville NC

" Olyn B (Irma R) dispr City Fire Dept h1604 Roseland

" Otis B (Ann J; Loftis & People Paint Co) h2008 Clemmons

" & Peoples Painter Co (James E Peoples & Otis B

" Rosa M bookbinder Jos Ruzicka Inc r2103 Freeman Mill rd

" Thos S (Lillie B) crlr Cone Mills r RD 2 Summerfield NC

" Timothy S hlpr Cone Mills r RD 2 Summerfield NC

" Wm h1707 Trogdon

" Wm C grey tender Proximity Print Works r2103 Freeman Mill rd

" Wm C Rev (Jessie) pastor Glenwood Church of God h2103 Freeman Mill rd

" Wm S spare hd Cone Mills r RD 1 McLeansville NC

Lofton see also Loflin and Lofton

" Beadie cafeteria wkr Lindley Elem Sch r704 E Lee

" Bernice T maid r804 E Bragg

" Garfield L r708 Burbank

" Henry h708 Burbank

" John B hse cln 1706 Tuscaloosa h do

" John T (Libbie M) barber h711 Ross av

" Nattie M Mrs r1706 Tuscaloosa

" Wesley (Annie R) h804 E Bragg

Logan Alf C (Rozina L) router Blue Gem Mfg r RD 3 Box 470A

" Clifton W (Evelyn R) driver Hennis Frt Lines h2001 Jones rd

" Dorothy J Mrs tch Jones Sch r1910 Finley

" Eliz N Mrs maid O'Henry Hotel h828 Pasadena

" Elvin studt r828 Pasadena

" Evelyn R Mrs bdr Troxler Hos r2001 Jones rd

" Fleta E Mrs nurse Cone Hosp r High Point N C

THE PAUL W. SCHENCK AGENCY

50th ANNIVERSARY

1912-1962

FIFTY YEARS OF SERVICE TO CALDWELL

INSURANCE
LIFE
HEALTH
GROUP
PENSIONS

1025 HOMELAND AVE. DIAL 272-0127

LOGAN

" Francis G slsmn Davis Auto Sls r Winston-Salem N C

" Frenise A (Mary W) prof A&T Col h1805 Curry

" Gladys A Mrs supvr Cone Hosp h1013 N Elm apt B6

" Hattie D (wid U H) r517 Martin

" Jas R (Dorothy J) carrier PO h1910 Finley

" Lillie E clk J P Stevens & Co r3801 Kirby dr

" Louis M (Lillie E) slsmn Lantz Inc h3801 Kirby dr

" Marian T Mrs sten A&T Col r1722 Pichard

" Medrieth C Mrs wvr Cone Mills r RD 5 Box 481 (Rankin Mill rd)

" Otis fcty wkr Am Agrl Chem r RD 6 Box 296 Reidsville N C

" Quinton C (Marian T) clk PO h1722 Pichard

" Raymond orderly Piedmont Hosp h910A Broad av

" Ronald lab Lewis Contracting r422 High

" Rozina L Mrs insp Blue Gem Mfg r RD 3 Box 470A

" Wm lab City r1315 1/2 S Ashe

Loggans E Ray (Joan E) tile str Huckabee Tile h2708 Immanuel rd

" Joan E Mrs sten Springfield Ins r2708 Immanuel rd

Loggins Lee bkpr First Credit Co of Gboro r McLeansville N C

" Thos W (Edna W) carp Cone Mills r McLeansville N C

Logue Jesse W (Olive W) eng Western Elec h1215 Pamlico dr

Logwood Margt R Mrs tchr Jones Sch h808 E Lee

Lohr Berceila H Mrs clk Model Lndry & Dry Clns r Randleman N C

" Donna G tex wkr Cone Mills r1831 Boulevard

" Dwight R sec Russell Simmons Lumber Co r High Point N C

" Jack D (Dorothy) emp Klopman Mills h1900 Trogdon

" Larry L (Susie) servmn Oakwood Trailer Sls r3719 High Point rd

Loizides Michl D (Virginia B) h1300 Highland av

Lojko Mathew A (Annie P) dir spl activities City Pks Recreation Dept h128 Northridge

Lollis Henry E (Miriam G) plant eng Cone Mills h2908 Northampton dr

Loman see also Lowman

" Alice R Mrs slsmn Prago-Guyes h212 S Edgeworth apt 1

" Alma W (wid Robt E) r3211 Reidsville rd (RD 5)

" Amelia J Mrs clk J P Stevens & Co r2822 Stratford dr

" Bernard (Dorothy H) enlisted advisor US Army Reserve Training Center r1715 E Cone Blvd

" Bertha C (wid W F) h3425 Summit av

" Carey L Mrs waitress Swain's Charcol Steak House r1300 Ewell

" Carl O (Amelia J) mlrwr Wysong & Mfg Fdry h2822 Stratford dr

" Chas L (Eliz) lab Brame Textile Mach h901A High

" Clarence I (Ruth S) quiller Burl Indus h335 Asheboro

" Dorothy H Mrs bkpr Wright's Clo Store h1715 E Cone Blvd

" E Woody (Myra J) slsmn Gboro Mtr h809 Summit av

" Garrett Supply Co Lawrence T Hoyle pres J Orville Garrett v-pres-genl mgr Geo E Dyke (Florence S) sec air conditioning equip 509 S Edgeworth

" Henry E (Patsy L) slsmn h1606 Summit av apt 3

" Lillie O (wid Clifton R) h830 Bellevue

" Mary B Mrs spnr Cone Mills r RD 1 Gibsonville N C

CANTER ELECTRIC CO.

ALL TYPES OF WIRING
INDUSTRIAL — COMMERCIAL — RESIDENTIAL
QUALITY AT LOW COST
"A TRIAL WILL TELL."
7420 HIGH POINT RD. • TELEPHONE 292-2660
NIGHTS AND HOLIDAYS' TELS. 295-5047 OR 272-5809

QUALITY GUARANTEED

THE OAKS MOTEL

APPROVED AAA

1118 Summit Ave.
on U.S. Hwy. 29-A North

78 SPACIOUS ROOMS
FREE TELEVISION
ROOM PHONES
100% Air Conditioned
PUTTING GREEN
SWIMMING POOL

A Fine Restaurant on Premises

Phone 272-0105

GREENSBORO AWNING CO.

RETAIL — MANUFACTURERS — WHOLESALE

- Aluminum Awnings
 - Aluminum Storm Windows
- 1043-45 Oakmont Ave. (OR.D)

CAPITOL

- Jalousies
- Aluminum Storm Doors



Dial 275-5389

HAVING
TIRE
TROUBLE
?

WE'RE
READY TO
SERVE
YOU WITH

U.S. ROYAL
TIRES

ALSO

- Recapping
- Alignment
- Brake Service
- Batteries

DYE
Tire &
Recapping
Co., Inc.
DIAL

275-9633

903-05

W. Lee

(See Page 180
Buyers' Guide)

D. E.
Brown

General
Contractor



RD 2, Box 573

Brown
Summit
N.C.

DIAL
656-3937

DAVID J. WHITE

Sales — Appraisals

REALTOR

Rentals — Mortgage Loans

Phones 272-8593 or 272-6117

216 W. Market St.

494

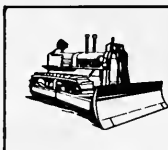

E. L. RUMMAGE

CONSTRUCTION COMPANY

WE BUILD DAMS, LAKES
and CLEAR WOODLANDS
3 Miles W. of Pleasant Garden on
Davis Mill Rd., P.O. Box 187
DIAL 674-5571
Pleasant Garden, N.C.

LOMAN

- " Myra J Mrs clk Wesley Long Community Hosp r809 Summit av
- " Phyllis Y bkpr C H Slater Realty & Mtge h137 Paisley
- " Robt R (Ruby B) carp Brown Constn h3212 Freeman Mill rd
- Lomax Albert L (Emerine L) designer Blue Bell h2309 Fairfield av
- " Archie U (Doris) slsmn Globes Sales r Thomasville N C
- " Bannie L Mrs h700 Ross av
- " Chas studt r5317 Friendly rd (Glfd Col)
- " Cyrus lab City Dept Pub Wks r495 Cole
- " Dewey L (Loita N) supvr PO h605 E Bragg
- " Fred M jr (Dorothy L) eng Sou Ry h5317 Friendly rd (Glfd Col)
- " Fred M III studt r5317 Friendly rd (Glfd Col)
- " J Ray studt r5317 Friendly rd
- " Jas R (Judith E) adj Allstate Ins h1804a Brice
- " Jesse r1307 E Lee
- " Judith Mrs dean WCUNC r1804a Brice
- " Loleta N Mrs tchr Jones Sch r605 E Bragg
- " Mamie B tchr r700 Ross av
- " Marjorie sorter Columbia Lndry r700 Ross av
- " Shirley clk J P Stevens & Co r2309 Fairfield av
- " Wm L (Elite Clothiers) r709 Gibson

Lombard Geo M (Mary D; Artic Freezer Sales) h1505 Fairmont

- Lombardo Jos A (Jeannine C) slsmn h114 Fisher Park ct
- " Michl L (Cleo M) supt Jones Fur Serv h2406 Princess Ann
- London Betsy J clk Jeff Life r RD 1 Ruffin N C
- " Calvin drftsmn Beaman Corp r RD 2 Reidsville N C
- " David V (Mernell G) prsr One Hour Martinizing h813 Logan
- " Edw D (Linnie G; Maco Beauty College; Maco Beauty Shop) h1101 Alamance rd
- " Linnie G Mrs instr Maco Beauty College r1101 Alamance rd
- " Major jr health Club dir YMCA r do
- " Setn (Kosa G) prsr Smith Dry Cln h1403 Julian
- " Seth jr studt r1403 Julian
- Loneragan M J (Eunice) agt Pilot Life Ins r3007 Sourwood rd

LONESOME PINE CURB MARKET (Alex Edwards),
Fruits Of All Kinds, Produce, Fresh Vegetables,
Cold Drinks Route 1, Colfax, N C

Loney Claude W (Amelia W) trucker Cone Mills h1008 Watkins

- " Vernon L (Elaine S) washer opr Cone Mills r2612 Florida
- Long Albert G (Ruby S) USAF h Clifton rd RD 7 Box 7491
- " Alf S (Alma K) h5612 Winston Salem rd
- " Alice E ofc sec J P Stevens & Co h724 S Elam av
- " Alice W Mrs clk Cone Mills r1504 Spry
- " Alma J Mrs wndr Cone Mills r RD 2
- " Alpha C Mrs wndr Cone Mills r RD 3 Box 417 Guilford College N C
- " Alvis R glazier Binswanger Glass r1103 3d
- " America H (wid Arth) h256 W Whittington
- " Amy M Mrs prsr Blue Bell r205 Erwin
- " Annie A (wid Wilton) maid h519 Haywood

LONG

- " Apartments The 117 Church
- " Arth (Peggy C) driver Central Mtr Lines h2119 Lang-leth av
- " Arth jr whsemn Overnite Trans r RD 8 Box 137
- " Aubrey J (Selma R; Long's Self-Service Grocery) h710 McPherson
- " Bennie C (Melissa) constn wkr Howard Constn h1304 Buff
- " Bernice B Mrs drsmkr 2911 Spring Garden r do
- " Bertie B Mrs mgr Ellis Stone r1703 Friendly rd
- " Betty h1103 3d
- " Betty L Mrs plnt wkr Western Elec r728 Percy
- " Blanche M Mrs maid r3111 Gorrell
- " Brenda F clk-typ Alexander & Mann Mtr r710 McPherson
- " Bruce E slsmn Rucker Whol r High Point N C
- " C Bradley (Martha J) reporter Gboro News h212 Tate
- " C Vincent jr (Ellen) pres-sec-treas Engineered Plastics Supply Co r Burlington NC
- " Chas A carp h3715 Freeman Mill rd
- " Chas E spnr Cone Mills r1926 Allison av
- " Chas F (Doris W) kntr Gboro Hos h1859 Merritt dr
- " Charlie B r310 Winston
- " Claude jr (Gladys S) driver D Cockman h742 Jennifer
- " Clifton M (Agnes D) retmn Toms Peanut Co h184 Colonial av
- " Clyde C (Annette M) plstr h1518 McConnell rd
- " Conley L (Virginia N) parts mgr Brinsfield Mtrs h3417 Canterbury dr
- " Donald F studt r1703 Friendly rd
- " Doris D Mrs cash Cone Hosp r 805 Garrett
- " Doris W Mrs plr Almar Inc r1859 Merritt dr
- " Elнора Mrs maid h807 W Whittington
- " Ethel C Mrs mach opr Cone Mills r1926 Allyson av
- " Ethel T Mrs (Ethel's Beauty Shop) r2101 Textile dr
- " Eug E (Isabella H) mail hndlr PO h2005 McConnell rd
- " Eunice h800 Rankin pl
- " F Vernon (Doris D) hlpr Diamond State Distributors h rear 805 Garrett
- " Fannie C Mrs prsr Wade's Dry Cln h603 Nantucket
- " Florence S Mrs wvr Cone Mills h1113 3d
- " Floyd B (Doris D) hlpr Diamond State Distributors r805 Garrett
- " Frances M maid r916 Willow rd
- " Gentry hlpr Boyd Cafe r617 Macon
- " Geo H hauler Cone Mills r RD 2
- " Geo W (Ethel T) h2101 Textile dr
- " Geo W jr (Patricia A) driver Tenn-Caro Trans h4212 Kildare dr
- " Grace D Mrs h1906 Fairbrother
- " H Harvey (Madell H; Long's Barber Shop) h1606 Lincoln
- " Hallie B (wid Willie) hlpr Gboro Mfg h829 Broad av
- " Harvey shoe shiner Baker's Shoe Serv r630 Broad av
- " Hazel r702 Granite
- " Hazel hlpr Tatum-Dalton Transfer r1073½ Retreat
- " Hazel D maid 303 N Holden rd
- " Helen J maid Holiday Inn r1113 Freeman
- " Herman lab Glascock Stove & Mfg r603 Nantucket
- " Herman M (Bernice B) pntr h2911 Spring Garden
- " Hubert D (Myrtle C) stock clk Ellis Stone h777 Willow et
- " Hubert W (Anne W) city police h1520 Homeland av
- " Inez M Mrs dispr Fox Clns & Lndry r1511 Orchard
- " J Lamerth hlpr Long's Self Serv Gro h710 McPherson
- " J Robt (Maggie W) h1703 Midway
- " Jacob C (Alpha C) pkr Cone Mills r RD 3 Box 417 Guilford College N C
- " Jas C (Patricia G) slsmn Gboro Plmb Sup h1307 Gracewood dr
- " Jas D studt r1606 Lincoln
- " Jas E (Mary E) bundler Blue Bell h1709 Trogdon

COVIL INSULATION Co. of N.C.

(ORD)

1920 SULLIVAN ST.

P.O. Box 6174

DIAL 275-2894

CONVENIENT
 Battleground Branch
 1804 Battleground Ave.
 South Greensboro Branch
 122 E. Lewis
 Installation Loan Dept.
 621 S. Elm

Bank of Greensboro

YOUR HOMETOWN BANK

MAIN OFFICE — SOUTHEASTERN BUILDING — DIAL 274-3201 (ALL DEPTS.)

BRANCHES
 Summit Shopping Center Branch
 926 Summit Av.
 Spring Garden Branch
 3101 Spring Garden
 Farm Service Dept.
 122 E. Lewis

495

LONG

- " Jas S (Saphronie) lab Sou Ry Sys h1513 Sloan
- " Janie R (wid Rufus) maid h1073½ Retreat
- " Jesse D (Emily S) br mgr Chas S Tanner Co h3400 Dogwood dr
- " Jesse L serv dept wkr Cochran Restaurant Equip r1212 W Wendover av
- " Jessie W (wid John A) r1703 Friendly rd
- " John r2316 Charlotte
- " John emp P Lorillard Co r408 Church
- " John E clk A&P r5007 Kenview dr
- " John H (Bertie B) assoc prof Gboro College h1703 Friendly rd
- " John S dep County Sheriff r Pleasant Garden N C
- " Julie R (Mae C) serv mgr John Robbins Mtrs h3806 Cameron av
- " Kathleen R Mrs ofc sec South East Lumber r Pleasant Garden N C
- " Larry L (Doris L) mgr Smart Finance h4117 Woodale la
- " Larry W slsmn Natl Shirt Shop r1113 3d
- " Lena B (wid Wm J) h611 Union
- " Lillie C (wid David E) h205 W Whittington
- " Linda dictaphone Iowa Natl Mut Ins r Graham N C
- " Linda C bmo Mr Iben h705 Summit av apt 5
- " Lou E studt r1021 Ashe
- " Lowell D (Margarie S) asst mgr Elec Sup Co of Gboro h619 Kenlworth
- " Lucille clk Gboro Hos r2911 Spring Garden
- " Luther H (Joann H) barber Long's Barber Shop h2407 Charlotte
- " Madeline H clk Jeff Life r215 Wilson
- " Maggie S (wid Alvin W) h1508 Stry
- " Margie r621 Sampson
- " Marie G Mrs baby sitter 610 High r do
- " Martha J Mrs reporter Gboro News r212 Tate
- " Mary insp Blue Bell r1709 Trogdon
- " Mary B Mrs chkr A&T Col r RD 1 Box 176 Julian N C
- " Mary E maid r1021 Ashe
- " Mary L Mrs maid h803 Pearson apt 1
- " Mattie B Mrs cook Woolworth's h519 Correll
- " Maude Mrs r417 S Edgeworth
- " Maude L Mrs r1409 Minor
- " Mildred I clk Joseph Ruzicka Inc h224 S Mendenhall apt 1
- " Mildred S Mrs smasher hd Cone Mills r RD 2 Box 612
- " Mollie h910 Pichard
- " Mozelle W (wid Floyd U) mgr Miller's Women's Apparel h703 Summit av apt 1
- " Oland (Inez M) lab Caro By-Products h1511 Orchard
- " Ollie M Mrs mgr Will O Haven Convalescent Home h805 Morehead av
- " Pauline B Mrs (LaPete Beauty Shop) r1009 Bilbro
- " Peggy C Mrs waitress Toddle House r2119 Langley av
- " Peggy H Mrs wvr Cone Mills r Danville Va
- " Raydo W (Betty L) atndt The Lindley's Esso Servicenter r728 Percy
- " Raymond hlpr Cone Mills h3221 Summit av
- " Reuben H (Tillie R) recapper Genl Tire Serv h4232 Kildare dr
- " Reuben H jr studt r4232 Kildare dr
- " Richd slsmn Mabro Co r1113 3d
- " Richd C (Beverly R) slsmn Weco Prods h2508 Shady Lawn dr
- " Richd S USN r122 E Keeling rd
- " Robt driver Krispy Kreame Doughnut r High Point N C
- " Robt pntsr Sou Waterproofing
- " Robt J (Clara W) elev opr Cone Mills r Yanceyville N C
- " Roland lab Caro By-Prds r1021 Ashe
- " Ruben H (Tillie R) recapper Genl Tire Serv r4232 Kildare
- " Ruth E clk Gboro News h320 Ashland dr apt D
- " Ruth M Mrs maid Pilot Life Ins h2316 Charlotte

Clendenin, Wrenn & Kirkman

Appraisals, Property Management, Rentals
 Multiple Listing Service

218 W. Gaston

Phone BRoadway 2-3183

LONG

- " Sam B (Helen L) r3701 High Point rd
- " Sarah tchr Page Sr Hi Sch h1510 Northfield
- " Selma R Mrs btry flr Cone Mills r710 McPherson
- " Shelly A (Edna B) carp Kirkman Koury h425 Spicewood dr
- " Shirley A Mrs hos wkr Gboro Hos r707 Walker av
- " Theo A (Alice W) agt Amos Ins Agcy h1504 Spry
- " Tillie R Mrs br mgr Frye & Webster Clns & Lndry r4232 Kildare dr
- " Valeria A bkpr NC Natl Bk r RD 8 Box 91
- " Victor (Pauline B) lab City Water & Sewer Dept h1009 Bilbro
- " Virginia M clk Cone Mills r2911 Spring Garden
- " Virginia N Mrs tchr Cone Sch r3417 Canterbury
- " W H Marketing Inc Wm H Long pres James W vonBraum v-pres Lawrence I Bennett sec-treas adv agcy 114 N Elm R601
- " Walter (Sarah L) h708 Bluford ct
- " Walter R mech State Dept Mtr Vehicles r3710 Oakwood dr
- " Wm A mech F D Lewis & Son r205 Erwin
- " Wm E (Frances B) plstr 310 Winston h do
- " Wm H (Ruth H) pres W H Long Marketing Inc h122 Keeling rd East
- " Wm M (Matt's College Inn) r Burlington N C
- " Wm R (Betty L) tex wkr Cone Mills r728 Percy
- " Wm T (Eliz M) city firefighter h1202 W Market
- " Wm T (Margt H) designer Allen Engineering h1404 Dayton
- " Wm T jr city firefighter r508 E Lake dr
- " Willie jan h619 Macon
- " Willie H (Golola W) emp P Lorillard Co h915a Broad av
- " Wylie E staff mgr Home Beneficial Life Ins r5007 Kenview dr
- Long's Barber Shop (H Harvey Long) 602 E Market
- " Self Service Grocery (Aubrey J Long) Yanceyville rd
- Longan Eliz C case wkr Children's Home Soc of N C h302 E Bessemer av
- Longdon J Stanley (Mildred I) h201 Homewood av
- " Sales Co 1807 Fembroke rd R4
- Longerhan Michl (M & J Texaco) r Sourwood dr
- Longerton Michl J (Eunice V) agt Pilot Life Ins h3007 Sourwood rd
- Longest Apartments 224 N Edgeworth
- " Hubbard H (Grace R) slsmn h224 N Edgeworth apt 1
- " Sarah H Mrs wvr Cone Mills r408 Holt av
- " Thos A (Sarah H) driver State Hwy Conn h408 Holt av
- Longwell Ira H (Kelly E) h907 Lexington av
- " Kelly E Mrs icer Interstate Bakeries r907 Lexington
- Longworth Jas eng Western Elec r3710 Oakwood dr
- Lookabill John F (Eunice G) asst mgr Thrift Credit Co h1403 Berwick
- " Walter J (Ann B) h1500 Marion
- Loops Chas E (Melba D) buyer Sears h1500 Madison av
- Lopez Carlos A (Betty H) hair stylist Ellis Stone h2006 Armhurst rd
- " Fredk E (Dorothy T) agt Prudential Ins Co of Am h1018 Wharton
- " Yvonne nurse Cone Hosp h1841 Villa dr
- Lopienski Bernard (Mary) driver Western Auto r RD 3 Box 55 Randleman N C

PHIPPS HARDWARE CO. INC.

215 N. Elm
 CHINA, GIFT
 and
 GOURMET SHOP
 TEL.
 272-5831

•••••

Hardware
 Electrical
 Appliances

TEL.
 272-0179

•••••

Sparring Gaads
 Dept.
 Basement
 Tel.

273-4447

•••••

Marine Dept.
BOATS
 Johnson Motors
 Marine Hardware
 and
 Boat Trailers
 2601 S. Elm
 Tel. 275-8589



1300 E. BESSEMER

Free Pick Up and Delivery

TEL. 274-9206

**DANIELS
 SUNOCO
 SERVICE**

CITY
 WIDE
 DELIVERY

2166 Lawndale Drive
 Dial 274-6308

CRUTCHFIELD-BROWNING DRUG STORE

PRESCRIPTION DRUGGISTS

CITY
 WIDE
 DELIVERY

2166 Lawndale Drive
 Dial 274-6308

Binswanger Glass Co.

Established 1872
Headquarters for
Glass For Over
90 Years

Serving 15
Southern States
Plate Glass
Window Glass
Mirrors
Safety Glass
Auto Glass
Replacement
Store Front
Specialists

Authorized
Distributors for
Libbey-Dwens-
Ford
Air-Seal Windows
Armstrong
Building Material

**Largest Stock
in the South**

2710

Patterson

DIAL

BRoadway 5-5344

(See Page 101
Buyers' Guide)

CUMMINS DIESEL SALES CORPORATION

MARK IV
ARA AND
KYSOR
AUTOMOTIVE
AIR
CONDITIONERS
GENERATOR
SETS
CLUTCHES
COMPLETE
SALES AND
SERVICE

P.O. BOX 748
US Hwys 29 and 70
DIAL
275-4532

MONTALDO'S

LADIES' READY-TO WEAR, MILLINERY, LINGERIE, FURS, ACCESSORIES, COSMETICS and SHOES
COLONY SHOP and SPORTS WEAR — SECOND FLOOR

200 N. Elm at Gaston

(See Page 46 Buyers' Guide)

Tel. 275-1633

496

Mr. Lee's Beauty Salon



948 WALKER AVE.

"For The
Woman
Who Cares"



275-2701

Lord Charlie C sismn Joseph Ruzicka Inc r1016
Carolina
" Ruth R Mrs ofc sec Gordan Wright Henson & Nichols
h1604 E Cone blvd
Lore John R (Robin D) dentist Walter Reed dr h504
Rosebriar ct
" Robt W (Barbara L) adj Crawford & Co Ins Adjs h304
Ashland dr apt B
Lorenz Lincoln h3509 Parkwood dr apt B
Lorick Henry B (Johnnie T) fcty wkr Am Agrl Chem
h2109 Joe Lewis blvd
Lorig Sig assoc W H Stott & Associates
Lorillard P Co Wm D Okerson mgr tob mfrs 2525 E
Market
Lortz Alyce (wid Fred W) h400a E Lake dr
Lossen Frances C hsekeeper King Cotton Hotel r do
Lott Arth (Frances W) butler WCUNC h905 Austin
" Lowell F (Peggy M) studt h126 S Mendenhall apt 3
" Stella V (wid Ralph A) h10 Bessemer ct
" Walter (Johnsie) porter REA Exp h203 S Dean
Lotta Dorothy M studt r217 Lawrence
Lottor Octalia cook Piedmont Cafe r713 Bluford ct
Lotus Restaurant The (Peter S Jung York Lee) 105 S
Greene
Loudalen Harry L (Dorothy) roofer Gate City Roofing
r505 Asheboro
Loudermilk Homer L formn Heath & Son Masonry
Contrs Inc r McLeansville N C
" Marjorie H Mrs tex wkr Bates Nitewear r1720
Roseland
" Ray formn Heath & Son Masonry Contrs r McLeans-
ville N C
" Wilbur L (Marjorie H) mech Air Conditioning Corp
h1720 Roseland
Louis see also Lewis
" Cafe (Louis J Ademy) 124 Bellemeade
" Chloe H (wid Arnold M) ofc sec Western Litho Plate
& Supply h604 Catalina dr
" Thos J slsmn Lynch Hos Mills r911 E Homestead av
Louise Beauty Shop (Mrs Louise H Crabtree) 811
Jefferson dr
Lounsbury Covert N tchr John Wesley College r1906
Boulevard
Louster Jos lab Bonitz Insulation r Burlington N C
LOUVER FORM MANUFACTURING CO
PRECISION BUILT
WOOD LOUVERS
RD 1
CLIMAX, N C
TELEPHONE 674-5240 (GREENSBORO)
Lovatt J Walter (Renee) asst genl mgr Vick Mfg Div
Richardson-Merrell Inc r3510 Onslow dr (S)
Love Alice r704 Morehead av
" Billy G (Evelyn B) ofc mgr G D Reddick Inc h2505 Fry
" Bruce (Effie H) lab Lambeth C-mstn h805b Reid
" Ceola r1501 Cunningham
" Cora L (wid Jos C) h210 W Smith
" David mgr Polychrome Corp r Burlington N C
" Edgar R (LaVerne N) transmissionn AT&T h2129
Park av
" Edgar R jr mtceann AT&T r1219 Park av
" Elsie D Mrs tchr Grimsley Sr H Sch r1309 Northfield

LOVE

" Eug J Rev (Carolyn S) pastor Calvary Bapt Ch h3119
Freeman Mill rd
" Felix jr driver Lambeth-Troxler Funeral Home
r1514 Hooks
" Finance Co Jack Stewart jr mgr 218 W Market
" Geitha F Mrs tchr Craven Sch r1125 Montpelier dr
" Geo lab City Water & Sewer Dept r1400 Dunbar
" Geo W porter Stewart's Shoe Shop r2103 McConnell rd
" Grady E (Geitha F) exec dr Greensboro Division of
Glfd Col h1125 Montpelier dr
" H Thos (Martha B) parts mn International Harvester
r RD 4 Box 534C
" Henrietta h500 Gillespie apt 6
" Jas M roofer Gate City Roofing r1501 Cunningham
" Jessie M maid Rhodes Furn h711 Gillespie
" John H Rev (Missie L) pastor h228 Bingham
" Johnny M cost acct Burl Indus r2208 Van Wert
" Jos R (Mary C) slsmn Stewart Sandwich h3502 Alton
" Jos T (Roxie S) lab Geo C Brown & Co h2805 Keeler
" Julius E (Frances S) tailor 202½ W Market R9 h306 N
Chapman
" LaVerne N Mrs cash Aycock Sch r1219 Park av
" Luell J (Eliz D) whse mn Overnite Trans h604 Ross av
" Mack L (Hattie B; Camack's Barber Shop) hlpr Sou
Bakeries h922 Stephens
" Martha E (wid J Spencer) h1610 Granville rd
" Martha J studt r3119 Freeman Mill rd
" Morse r1501 Cunningham
" Norman E tex wkr Cone Mills r Danville Va
" Rayene R ofc sec Domestic Management h1610 Summit
av
" Rebecca h2103 McConnell rd
" Richd slsmn Brown Realty h1311 Walker av apt C
" Riley J (Creola F) h1501 Cunningham
" Robt H Rev (Vivian A) marriage counselor 222 N
Edgeworth h1205 Whilden pl apt C
" Robt N (Eliz W) eng Western Elec h2407 Fordham
blvd
" Roy (Joann) drapery mech Guilford Galleries r835
Edgewood rd
" Thos J (Elsie D) slsmn Pleasants Hdw h1309 North-
field
" Thos J jr (Phyllis J) genl mgr Am Paper Prods h1804
Westridge rd
" Virginia Mrs clk Grain Dlrs Mut Ins r511 University
dr
" Vivian A Mrs teller N C Natl Bk r1205 Whilden pl
apt C
" Wallace R (Albertine J) sample wkr Union Bag &
Box Fcty h3406 Osborne rd
" Walter E (Virginia W) mgr Grain Dealers Mutual
Insurance h511 University dr apt D
" Wilbert (Hannah C) tex wkr Cone Mills r RD 1 Gibson-
ville N C
" Wm M (Rose P) driver Overnite Trans h1512 Hooks
" Willie R maid Town House Mtr Lodge r801c Dunbar
Lovejoy Gordon W (Charlie H) assoc dir-National
Conference of Christians & Jews Inc h307 Woodlawn
av
Loveless Bessie M Mrs shuttle filler Carter Fabric
Textile r228 Lawrence
" Curtis (Doloris) asst br mgr Woolworth's r806 Castle-
wood dr
" Harold D clk H L Coble Constn r228 Lawrence
" J W (Vivian) carp h705 Muir's Chapel rd
" Jerry W gray tndr Cone Mills h431 W Sycamore apt 4
" Josephine M Mrs spnr Cone Mills r1201 11th
" Lonnie L (Josephine M) driver Cone Mills h1201 11th
" Marvin C (Bessie M) overseer J P Stevens & Co h228
Lawrence
" Nellie T clk A&P r512 Pine
" Raymond (Mollie W) carp h3620 Barclay
" Shelby P tex wkr Cone Mills r RD 1 Summerfield N C

H. L. COBLE CONSTRUCTION CO.

ALL TYPES OF BUILDING CONSTRUCTION

415 N. Edgeworth

Tel. 274-0137





TRADERS CHEVROLET CO., INC.

SALES AND SERVICE

GENUINE CHEVROLET PARTS AND ACCESSORIES

215-217 E. MARKET ST.

TELS. BROADWAY 2-2146 — BROADWAY 2-2147

497

- Lovell Clarence H (Mary J) asst prin Glfd Hi Sch h1406 Quail dr
 " Pearl E nurse Cone Hosp h909 McGee
 Loverin Evelyn F Mrs ofc sec R E Caddy & Co h101 S Lindell rd
 Lovern Jeanelle A (wid Jos A) bkpr Genl Green Motel h914 Onslow dr
 " Louis F (Stella T) pntr h1121 Lexington av
 Lovett see also Lovette
 " Callie r507 W Gaston
 " Callie K clk Am Ins Group r220 N Spring
 " Clen E (Miona C) h761½ Percy
 " Jas D (Ruby L) supvr Western Elec h1504 Quail dr
 " Janet L lpr Gboro Hos r220 N Spring
 " John W (Lena A) hl 498 Tucker
 " Joy C Mrs sec J P Stevens & Co r1904 Weyland dr
 " Larry C (Paye S) cash Sou Bakeries h515 Terminal
 " Miona C Mrs emp Gboro Mfg r761½ Percy
 " Moses H (Joy C) mach opr P Lorillard Co h1904 Weyland dr
 " Nancy S clk Burl Indus r Stokesdale N C
 " Nora A Mrs r3806 E Market
 " R Wayne tex wkr Cone Mills r761½ Percy
 " Ruby L Mrs serv rep SBT&T r1504 Quail dr
 Lovette Claude mech Cummins Diesel Sls r High Point N C
 " Glenn H (Betty) formn Container Corp of Am r2103 Sprucewood
 " Minnie r4101 Raleigh rd
 Lovill Wm R jr r608 Woodland dr
 Lovin Chas E jr (Nellie B) pntrmkr Blue Bell h2504 Lawndale dr
 " Marshal G (wid John) r308 E Whittington
 " Martha (wid C E) h660 Chestnut apt 3
 " Nellie B Mrs free lance cont reporter r2504 Lawn-dale dr
 Lovingood Louelia C Mrs clk Addressograph-Multi-graph Corp r RD 8 Box 168
 Lovings Cecelia T Mrs clk Genl Mtrs Acceptance r1507 Hickory av
 " Frank N mech County Sch Garage h3006 Joan av
 " J Elizah (Lucile W) slsmn Saslow's Inc h908 Foushee N C
 " Jas D (Minnie S; Coliseum Motors) r Summerfield N C
 " John W (Claudia W) mach opr P Lorillard Co h4008 Oak Grove av
 " Larry W atndt Smyre Sunset Serv r RD 3 (Glfd Col)
 " Lewis E (Nina B) asst tres Phipps Hardware Co Inc h111 S Elam av
 " Lewis E jr (Mary G) studt r111 S Elam av
 " Lillian B studt r11 S Elam av
 " Virginia S Mrs hos wkr Gboro Hos r3521 McQuestion (Wildwood Trailer Pk)
 " W Jasper (Lillian M) h402 S Aycock
 Lovins Sallie Mrs waitress Plantation Supper Club h1011 Sullivan
 Low Llewellyn J (Armanilla B; Mary Carter Paint Store) h3503 Madison av
 Lower Anna M (wid D Vance) r1008 Sullivan
 " C H (Byrdette R) sibr tndr Cone Mills h1733 Freeman Mill ct
 " Ethel B Mrs insp Cone Mills r1101 Lewis rd
 " Grover driver Trailways h201½ N Greene R7
 " Myra C studt r1509 Gorrell
 " Robt H formn Cone Mills r1101 Lewis rd
 " Thos M jr (Marion E) tres Edmonds Friendly Road Drug Inc and mgr McDuffie-Eubanks Drug Co h3010 Trenton rd
 " Vida M (wid R M) r1309 Guest
 " Wm R (Nellie M) eng IBM r RD 1 Pleasant Garden N C
 Lowermilk A Rebecka tchr PS r3803 E Bessemer av
 " Alice W Mrs (Lowermilk Florist) r2902 Kentwood
 " Alfonso (Mamie M) driver Odell Hdw h1507 Gorrell

American Printing Co. Inc.



1013 HUFFMAN ST.

DIAL 273-3659

LOWDERMILK

- " Arth lab h1306 Payne
 " Audrey H Mrs ofc sec North Carolina National Bank r2323 New Orleans
 " Benj A (Alice W) driver Caro Trailways h2902 Kentwood
 " Carl J (Louise E; Coliseum Billiards) h2914 Dexter av
 " Caroline M chkr Frye & Webster Clns & Lndry r1309 Willard
 " Clarence A (Lowermilk Electric Co) r RD 1 McLeansville N C
 " Clarence V studt r New Garden rd
 " D Horace (Dorothy E) whsemn Glidden Drive In Paint Center h3916 Phillips av
 " David L (Wanda P) equip opr Thompson Arthur Paving h913 Dillard
 " Dorothy Mrs ofc sec Shelby Mutual Insurance r3916 Phillips av
 " Dorothy R Mrs ofc sec Pennisi Insurance Agency Inc r2606 Shady Lawn dr
 " Edgar E (Annie C) driver Kirkman's Airport Trans r307 Holt av
 LOWERMILK ELECTRIC CO (Clarence A Lowermilk), Industrial, Commercial, Residential Wiring, Electric Appliance Repairing 2900 E Bessemer av (B), Tel Broadway 2-7571, Res Tel Broadway 4-4973 (See Page 82 Buyers' Guide)
 " Florist (Mrs Alice W Lowermilk) 2900 E Bessemer av
 " H Clinton (Annie T) mason contr 3803 E Bessemer av h do
 " H Clinton jr bkrlr H Clinton Lowermilk r1001 Ericker
 " Harold L (Amy H; Coliseum Billiards) r3501 High Point rd
 " Harold R (Patsy S) emp Cone Mills h751 Alonza ct
 " Iola clk County Register of Deeds r Asheboro N C
 " J Harold (Kay B) bkrlr H Clinton Lowermilk h715 Lowermilk
 " J Winburn (Sybil C) clk Dixie Bearings h2616 Shady Lawn dr
 " Jas H (Audrey H) appraiser Raeford Appraisal h2323 New Orleans
 " John G (Mamie E) cln Blue Bell h111 E Lee
 " Joyce clk S LaRose Inc r2108 Sheldon rd
 " Linda L (wid John) h2803b Spring Garden
 " Louise C Mrs sew mach opr Blue Gem Mfg r2108 Sheldon rd
 " Louise E Mrs draperies 2914 Dexter av r do
 " Midgie H Mrs tchr Wiley Sch r611 Mobile
 " Millard F (Jerana C) rtmn Gboro Lndry & Clns h521 Overlook
 LOWERMILK REALTY INC
 ROBT E LOWDERMILK, PRESIDENT
 ROBT E LOWDERMILK JR, VICE-PRESIDENT-TREASURER
 VIRGINIA O LOWDERMILK, SECRETARY
 REALTORS
 REAL ESTATE SALES and APPRAISALS
 TOWN and COUNTRY PROPERTY
 Contd on next Page

LIVE BETTER ELECTRICALLY



YOU GET A Lot FOR A VERY Little!

My Services Are Many, My Wages Are Low, I'm Ready On the Instant At Your Command To Go.

DUKE POWER COMPANY



1723 PICHARD

BUILDER OF QUALITY BRICK HOMES

BROWN CONSTRUCTION CO.

TEL. Broadway 5-2941

DEPARTMENT STORE

203-211 South Elm Street
 TELEPHONE (ALL STORES)
 274-4661

Thalhimer-Ellis Stone

(SEE PAGE 70 BUYERS' GUIDE)

YOUNG WORLDS

Friendly Shopping Center and Summit Shopping Center

READ
AND USE

GREENSBORO

NEWS
AND
RECORD

WANT
ADS

PHONE
BROADWAY

3-8611

FOR
RESULTS!

Custom Cabinet and
Furniture Manufacturing Co.
SPECIALISTS
REMODELING
KITCHEN

1516 E. BESSEMER

Tel. Broadway 3-0741



NORTH CAROLINA NATIONAL BANK

"Your Bank in Greensboro"

12 CONVENIENT OFFICES TO SERVE YOU

Main Office — Jefferson Standard Building — 101 North Elm Street



498

Star
ELECTRIC CO., INC.

Electrical
Contractors
and Engineers

1421 Battleground Ave.
Phone 275-4544

LOWDERMILK REALTY INC—Contd

**"WE BUY, SELL and TRADE"
AMPLE FREE PARKING IN REAR
1044 W MARKET
TELEPHONE 275-8536
(See Page 154 Buyers' Guide)**

- " Rebecca G laby aide Cone Hosp r RD 6 Box 548
 - " Robt E (Mary D) pres Lowdermilk Realty Inc h1110 Hammel rd
 - " Robt E jr (Virginia O) v-pres-treas Lowdermilk Realty Inc h2007 Rosecrest dr
 - " Sybil teller Wachovia Bk & Tr r2616 Shady Lawn dr
 - " T Roger (Rebecca P) brklyr H Clinton Lowdermilk h3615 Holt's Chapel rd
 - " Virginia O sec Lowdermilk Realty Inc r2007 Rosecrest dr
 - " W Porter (Dorothy R) eng Ben L Smith Jr & Assocs h2606 Shady Lawn dr
 - " Walter J (Midgie H) tester Western Elec h611 Mobile Lowe Ada r102 S Mendenhall
 - " Ada l r2810 Sherwood
 - " Alf R (Marjorie G) acct J P Stevens & Co h620 Scott av
 - " Anderson (Jane F) tech Western Elec h717 Devon dr
 - " Angetel H Mrs maid 214 W Cornwallis dr r do
 - " Armentus (Nannie F) emp P Lorillard Co h734 Dett ct
 - " Arth C (Fannie W) h1500 Randolph av
 - " Bertha M h1504 Ashe
 - " C Marshall studt r1208 11th
 - " Chas F (Sarah T) h716 S Elam av
 - " Chas O (Thelma A) pres-mgr Southern Photo & Print & Supply Co h1707 Wright av
 - " Chloe B (wid Jason) designer Johnson's Florist h1601 Fairview
 - " Clyde C (Magdalene H) asst overseer Cone Mills h1208 11th
 - " Daisy B (wid Chas) sprn Cone Mills r1308 Gordon
 - " Dallas D (Margie H) hlpr Genl Metals h2007 Roseland
 - " David A (Genevieve M) stat Burl Indus h3224 Bernard
 - " Dillard (Teresa G) hlpr Jackson Plmb & Htg h1710 11th
 - " Dillard E constn wkr r1710 11th
 - " Donald B (Clara S) serv mgr Sears h600 Crestwood dr
 - " Dorothy L (sivn Sears) r1601 Fairview
- LOWE E R (Dorothy P), Contractor, Building, Remodeling and Repairs, Licensed 3840 High Point rd, Tel Cypress 9-5247, h do**
- " Edgar L (Sarah) driver W I Anderson & Co h33 Biltmore ct
 - " Edith G Mrs bindery wkr Fisher-Harrison Prntg r2107 Kersey
 - " Edw tchr Bennett Col h912 E Lee apt 3
 - " Effie A bkpr W H Sullivan Co r1423 Garland dr
 - " Effie M Mrs hlpr Cone Mills r RD 6 Reidsville N C
 - " Ernest W (Helen) clk PO r RD 5 Box 730
 - " Ethel Mrs emp Burl Indus r1005 Alamance rd
 - " Ethel B (wid E F) cash Meyer's #601 Simpson
 - " Ewert D (Edna H) agt Pilot Life Ins h1200 Vance
 - " Fannie W Mrs prfrdr Trade Typesetters r1500 Randolph av
 - " Frances T Mrs h1012 Watkins
 - " Frank L (Virginia G; Lowe's Seafood) h500 Willowbrook dr
 - " Frank L (Magie S) tex wkr Cone Mills r Gibsonville

LOWE

- " Frank O constn wkr r1710 11th
- " Gary A studt r326 Lawrence
- " Geo D (Cozy P) hauler Cone Mills r McLeansville N C
- " Gladys L (wid W David) slswn Laurie's Shop h2812 Shady Lawn dr
- " Grady mech Cummins Diesel Sls r Liberty N C
- " Harold J (Edith G) overseer Copland Fabrics h2107 Kersey
- " J Alton (Myrtle E) overseer J P Stevens & Co h326 Lawrence
- " J D (Marlene S) barber Lawndale Barber Shop h1911 Marion
- " Jas lab Bonitz Insulation r Madison N C
- " Jas A (Lina M) eng Duke Pwr h2516 Netherwood dr
- " Jas E studt r4814 Starmount dr
- " Jas R (Elnora F) hlpr John Robbins Mtr h1014 Logan
- " Jason E (Kathryn F) forrm Overnite Trans h2110 Hardie et
- " John M (Pauline E) emp Sears h1605 Hooks
- " John R jr (Dorothy M) section hd Burl Indus h2804 W Cornwallis dr
- " John T (Sallie T) h2105 Roseland
- " Johnie A (Virginia E) asst supt Cone Mills h2115 Cypress (Revo)
- " Johnny B studt r3304 Yanceyville rd
- " Juanita E teller Home Fed Sav & Loan Assn r223 N Edgeworth
- " Julia B insp Blue Bell r RD 4 box 788
- " Laura C Mrs health educator Gboro Heart Assn; Gboro Tuberculosis Assn r1512 Liberty dr
- " Lawrence lab Bonitz Insulation r Madison N C
- " Laurence E emp Holiday Inn r1710 11th
- " Lois B (wid W E) r1512 Liberty dr
- " Louise assoc prf WCUNC r1003 Fairmont
- " Magdalene H Mrs slswn Rose's r1208 11th
- " Margt M Mrs insp Blue Gem Mfg r2219 Reynolda rd
- " Marlene S Mrs sten M G Newell Co r1911 Marion
- " Mary V Mrs asst mgr Good Friend Shop r918 Union
- " Mattie V (wid Wm F) h314 Murray
- " Melvin A (Wilma S) supvr Western Elec h4814 Starmount dr
- " Mildred S Mrs smasher hd Cone Mills r1906 Bradford
- " N Marie r1710 11th
- " Nancy F Mrs ofc sec Hartford Accident & Indemnity r1316 Spry
- " Oscar K (Hazel C) ofc mgr Crane Spv h503 Pine
- " Paul A driver S&W Mtr Lines r Thomasville N C
- " Pauline O G Mrs tex wkr Cone Mills r1314 Vine
- " Peggy S Mrs clk typ W F Fancourt Co r RD 2 Summerfield N C
- " Ralph W jr studt r918 Union
- " Riley V insp Piedmont Natural Gas r RD 2 Summerfield N C
- " Robt D (Nancy F; Lowe's Used Cars) h1316 Spry
- " Robt T (Mildred S) carrier PO h1906 Bradford
- " Ruth S ofc sec Vick Chemical r1716 S Elam av
- " Saml W jr driver Thompson-Arthur Paving r3722 McCuiston rd
- " Sarah E ofc sec Vanstory Clothing r RD 2 Liberty N C
- " Sarah T Mrs supvr Children's Home Soc of N C r716 S Elam av
- " Slocum B asst overseer Cone Mills h1314 Vine (Prox)
- " Thos F jr equip opr City Dept Pub Wks r RD 8
- " Thurman B (Esther P) brklyr Geo W Kane h1306 Linwood
- " Tony W whseman Thomas & Howard r Liberty N C
- " W Clarence (Goldie W) lab Soc Converting h2005 Lutheran
- " Wilbert T (Lucille H) clk Kroger's h1301 Sloan
- " Wilbur T (Margt M) carrier PO h2219 Reynolda rd
- " Willie A (Cath D) lab Industries of the Biind r Box 162 Madison N C
- " Willis E jr (Laura C) asst purch agt J P Stevens & Co h1512 Liberty dr

BERRY COAL & OIL COMPANY

FUEL OIL
KEROSENE



COAL
COKE

2200 E. Bessemer Ave.
Dial 273-8663

116 E. Bragg
Dial 275-9653

DOWNTOWN STORE
ELM AT MARKET
BROADWAY, 5-0461

BELK'S

SUBURBAN STORE
FRIENDLY SHOPPING CENTER
292-0960

499

LOWE
 " Winfield L (Kate H) mach opr Cone Mills h3304 Yanceyville rd
 Lowe's Greensboro Hardware Inc Wiley E McNeil jr mgr 524 Ashe
 " Used Cars (Robt D Lowe) 1303 E Bessemer av
 Lowell Langston servmn Sou Sls r845 Austin
 " Maynard F (Drusilla P) supvr Met Life Ins h2501 Netherwood dr
 Lowrey see also Lowrey and Lowry
 " Albert (Mary B) carp Nation Wide Homes h414 N Spring
 " Chas H (Nannie Mae J) driver Dixie Bedding h1006 Patterson pl
 " G Leion dfr Cone Mills r1900 Sharonbrook dr
 " Gary L emp Cone Mills r1900 Sharonbrook dr
 " Gaynelle Mrs cafeteria hlpr Ceasar Cone Sch r908 Dunbar
 " Hazel Mrs bagger Krispy Kreme Doughnut r High Point N C
 " Herbert hlpr S&W Mtr Lines r816 Silver av
 " Isaac mgr Hagins Recreation Center
 " Jas A (Ella N) tex wkr Cone Mills h1220 Asheboro
 " Jas B emp Holsum Bakery r816 Bellevue
 " John R (Myrtle L) baker Piedmont Pie h2110 Bothwell
 " Jos P (Kate) tex wkr Cone Mills h102 N Luther
 " Laura B r414 Summit av apt 6
 " Lawyer (Lula B) lab City Dept Pub Wks h503 Boyd
 " Louise maid r1507 Sloan
 " Lawrence roofer Gate City Roofing r820 Walker av
 " Mae J Mrs r816 Bellevue
 " Marjorie R maid h801c Dunbar
 " Marcus (Willie M) lab A&T Col h305 Gillespie
 " Mattie nurse L Richardson Mem Hosp r804 Gorrell
 " Nancy S Mrs slswn Bland's Music Store h2002 Magnolia
 " Oslet (Almeta J) h703 Ross av
 " Robt (Mary N) driver Bain Oil h2108 Colson
 " Robt jr constn wkr r2108 Colson
 " Roland F (Gaynelle; Lowery's Barber Shop) h908 Dunbar
 " Rosa W Mrs maid r938 Martin
 " Thelma prsr Fordham's Clns r1103½ W McCulloch
 " Vinnie L Mrs aide Cone Hosp r413 S O'Henry blvd
 " Willie C (Vinnie L) plstr W V Hinnant Contr h413 S O'Henry blvd apt 18
 Lowery's Barber Shop (Roland F Lowery) 1540 Gorrell Lowman see also Loman
 " Bernard (Dorothy H) USA h1715b E Cone blvd
 " Dorothy H Mrs bkpr Wright's r1715b E Cone blvd
 " Edw A (Lugvia W) asst overseer Cone Mills h1616 16th
 " J Patk (Mable C) slsmn Richardson Realty h119 W Keeling rd
 " Jas G (Docia B) h2005 Rolling rd
 " John H (Ruth P) atndt Sou Oil Stores h745 Jordan ct
 " John H (Ruth J) pharm Elam Drug h401 Hammel rd
 " M Ray (Naomi T) sta mgr Rex Oil Co r RD 3 Guilford College N C
 " Willie horse trainer r2205 Fairfax rd
 Lowrance Gail L tchr Bessemer Hi Sch h705 Chestnut apt F
 " Mary M case wkr County Dept Pub Welfare r313 McIver
 Lowrey see also Lowrey and Lowry
 " Eug H shop wkr Wire Prods r1220 Asheboro
 " Jesse E cin Gboro Bag r811 Franklin blvd
 " Lizzie mach opr Gboro Bag r909 Dillard
 " Maude E (wid Jas N) grader Gboro Bag r1220 Asheboro
 Lowry Carolyn V tchr PS r804 Gorrell
 " Clarence driver United Taxi r924b Omaha
 " Cora H Mrs h1300 Oakland av
 " Edw R (Evelyn A; Powell, Kistler & Co) h106 Forestdale dr

American Credit Company

JOE S. KELLY, MGR.

Personal  Household

Loans

115 E. MARKET

TEL. 273-3942

LOWRY

" Edw R jr USN r106 Forestdale dr
 " Geo W (Lizzie C) mach opr Gladiola Biscuit h829 Dillard
 " John A (Quintine J) mfrs agt 200 E Bessemer av h2223 Friendly rd
 " Maude E (wid Jas N) r1220 Asheboro
 " P Gilbert (Mattie G) reed mkr Textile Loom Reed h804 Gorrell
 " Paul G jr waiter Bennett Col r804 Gorrell
 " Virginia Mrs slswn Mut of Omaha r Asheboro N C Loy see also Loye
 " Ariele R (Virginia P) asmlr Wysong & Miles h2402 Apache
 " Ellen C Mrs clk Pennsylvania Threshermen & Farmers Mut Casually Ins r1400 Mayfair av
 " Jesse L (Neill V) agt Life Ins Co of Va h1208 McCormick
 " John atndt Hancock's Shell Serv r900 Willard
 " John E city firefighter r RD 1 Box 419 Guilford N C
 " Jos P (Agusta F) h1012 Gregory
 " Judy clk J P Stevens & Co r2949 Isaac's pl
 " Lynn T (Audrey L) servicemn Fred Ayers Music h2949 Isaac's pl
 " Mary M slswn Woolworth's r4310 Webbing Mill rd
 " Robt (Louvinia H) carp h528 Denny rd
 " Ronald P (Ellen C) clk Edmonds Summit Center Drug h1400 Mayfair av
 " Saml S (Vallie V) unit supvr Wise Homes r1222 Bywood rd
 " Troy L driver Thompson-Arthur Paving r Julian N C Loy's Self Service (Jas M Murphy) gros 725 W Lee Loyd see also Lloyd
 " Edw O (Linda S) stockmn Standard Theatre Sup h515 Guilford av apt 2
 " Grover H tex wkr Cone Mills r109 E Edwards pl
 " Kenneth O (Neill C; City Coal & Oil Co) r RD 6 Box 491C
 " Linda S Mrs bkpr N C Natl Bk r515 Guilford av apt 2
 " Thelma M ofc sec Blackwell Real Estate r704 Summit av
 Loyde Geo (Mary) h2931 Isaac's pl
 Loye see also Loy
 " Banks W (Carolyn H) rtemn Pet Dairy Prods h3706 Lawndale dr
 " Bettie Mrs opr Daphne's Beauty Salon r RD 2
 " Bobby R (Etta B) wrpr Cone Mills r RD 1 McLeansville N C
 " Carl E (Frances K) sls mn Pet Dairy Prods h409 N Cedar apt C
 " Carl E jr (Frances A) dfr Cone Mills r3910 Kehoe dr.
 " Chester W (Joyce H) mach opr Cone Mills r RD 1 McLeansville N C
 " Daley A (Margt L) swpr Cone Mills r RD 1 McLeansville N C
 " Etta B Mrs btry flr Cone Mills r RD 2 Box 494 McLeansville N C
 " Evelyn L Mrs (Greensboro Reweaving Alteration Service) h3910 Kehoe dr
 " Marilyn C spare hd Cone Mills r RD 1 Browns Summit N C
 " Morris M (Marilyn C) lm fxr Cone Mills r RD 1 Browns Summit N C

ARTHUR MURRAY SCHOOL OF DANCING



LARGEST AND MOST FAMOUS DANCE STUDIOS

DIRECTORS

Harold Plummer
 Betty Plummer

314 S. Greene

TEL.

275-1618

BENNETT'S UPHOLSTERING COMPANY

DIAL

274-2453

FOR FREE ESTIMATE

1001

Bottle Ground Avenue

SOUTHERN TRACTOR-POWER MOWER CO.

Power Mowers - Garden Tractors - Chain Saws

PARTS FOR ALL MAKES POWER MOWERS

WHOLESALE and RETAIL

SALES and SERVICE

4821 High Point Road

Tel. 299-5350

**BOREN
BRICK
FOR EVERY
NEED**

WIDE
VARIETY
OF SIZES
and
COLORS

SOLITE
BLOCKS

Manufactured
By

**BOREN
Clay
Products
Co.**

TELEPHONE
674-2255

Plant and
Office
Pleasant
Garden, N.C.

**GOODWIN
Inc.**

Plumbing and
Heating
Contractors

Residential
and
Commercial

ALL WORK
GUARANTEED

TEL.
275-9563

Nights and
Holidays

TEL.
272-2287

719
Winston St.
(Ord)

P.O. BOX
6011
SUMMIT
STATION



PHIL R. CARLTON, INC.

GENERAL INSURANCE

Since 1915

REAL ESTATE

CARLTON BLDG.

232 W. MARKET ST.

OPPOSITE COURT HOUSE

PHONE BRoadway 2-8157

500

**Hidden Valley
DAY NURSERY**

DAILY CARE 7 A.M. TO 6 P.M.

TEL. 299-3087

Winston-Salem Rd. P.O. Box 356 Guilford, N.C.

Lu Wm constn wkr Dean F Ring r523 Martin apt 1
Lucas Bernard R (Norma A) asst overseer Cone Mills
h2316 Spruce

" Bessie L Mrs boxer Interstate Bakeries r907
Cranbrook

" Carol L tchr Page Sr Hi Sch r513c University dr

" Cartra M prsr Gboro Lndry & Clns r1108 Gray

" Charlie J (Irene W) dfr Cone Mills h1217 Oakmont av

" Cleaners (Thos W Creed) 1005 Spring Garden

" Curtis B (Betty S) whse mn Thomas & Howard r608
Merritt dr

" David L USA r105 Erwin

" E Walter (Vera H) asmlbr Western Elec h rear 3612
Spring Garden apt 2

" Early G (Clara C) caretkr St John's Meth Ch h117
Bruce

" Edna S (wid Jas W) wvr Cone Mills h1200 Westaide dr

" Edw (Nellie B) personnel dept Blue Bell h New Garden
rd RD 3

" Edw F jr (Mildred B) v-pres Blue Bell Inc r RD 3
Box 296

" Esther C Mrs smash hd Cone Mills r Ritters Lake rd
RD 1

" Florence C (wid Benj H) h3107 Freeman Mill rd

" Fran E Mrs asst Thos D Stokes r4512 Starmount dr

" Hattie F Mrs waitress Pomona Drug Store h608
Merritt dr

" Herbert N overseer Cone Mills r2004 Bluemont dr

" Ida H Mrs v-pres Lucas Travel Agency Inc r1812
Dalton rd

" Irene W Mrs wvr Cone Mills r1217 Oakmount av

" Ivory busmn Holiday Inn r1724 McConnell

" Jas L USMC r608 Merritt dr

" Jas R (Bessie S) carp h907 Cranbrook

" Jas W (Penny F) r901 Cranbrook

" Jimmy J mach opr P Lorillard & Co h1305 Tucker

" John (Dorothy B) constn wkr h1744 McKnight Mill rd

" John J (Fran E) controller DeSoto Chemical Coatings
h4512 Starmount dr

" Juanita H Mrs spare hd Cone Mills r815 Garrett

" Kenneth E (Linda J) clk Tidewater Sup h510 Jefferson

" Lucy L jr (Emily S) lwyr 102 N Elm r626 h2805
Wynnwood dr

" Leamon W equip opr Lewis Contracting r815 Garrett

" Lela K (wid Wm G) r809 Haywood

" Linda J Mrs clk Sou Life Ins r510 Jefferson

" Lois nurses aide L Richardson Mem Hosp r1106
Gray

" Mabel S (wid Edwin F) pres Lucas Travel Agency Inc
h2000 Delwood dr

" Mary T Mrs bkpr Wesley Long Community Hosp r1721
Spring Garden

" Middie hlpr Gboro Lndry h1106 Gray

" Neal B (Radie H) lmfxr Burl Indus h105 Erwin

" Paul (Shirley M) h1820 McKnight Mill rd

" Phil G (Anna B) cook Jim's Lunch h2518 Immanuel rd

" Robt (Hattie M) carp h206 East

" Robt jr lab W H Sullivan Co r1416 Orchard

" Robt T (Ellen B) carp h403 S Benbow rd

LUCAS

" Sare H (wid Gilbert R) h1205 12th

" T Philip (Eleanor A) div mgr Jeff Life h606 Courtland

" Tracy G (Juanita H) driver F D Lewis & Son h815
Garrett

LUCAS TRAVEL AGENCY INC, Mrs Mabel S Lucas

Pres, Mrs Ida H Lucas V-Pres, John S Lucas Sec

and Treas, Land, Sea and Air Travel at Regular

Published Rates 102 Piedmont Bldg 114 N Elm,

P O Box 3609, Tel 275-4551 (See Page 182 Buyers'
Guide)

" Vivian E Mrs nurse Will-O-Haven Convalescent Home
h1108 Gray

" Walter J r608 Merritt dr

" Wm H (Mary H) h3321 Summit av

" Wm J (Dorothy J) loader Sears h712 Poteat ct

" Wm J (Vivian W) wvr Sou Webbing Mill h3116 Church

" Willis F hlpr Jessup Co r105 Erwin

Luce Harold T (Evelyn M) tchr WCUNC h1805 Dublin dr

Lucier Kathryn E (wid Alvin A) r1006 N Elm apt 2

Luck Ralph clk Smith Bi-Rite Super Mkt r Jamestown
NC

" W S Rev pastor Osborne Road Baptist Church r Glen-
dale rd

Luckenbach Leonard J (Sally P) resident rep Bethlehem
Steel Co h2316 Danbury rd

" Roy L (Ann C) dycr Burl Indus h3800 Manor dr

Lucree Lidia M opr Telephone Answering Serv r404 E
Elam apt

Luczynski Walter T prof WCUNC h1201 W Market

Ludwick Adelta L tech Cone Hosp r1111 E Olive

" Luther S (Nola R) mach Stranburg Engineering h1306
Echo

" Wm R (W Lee) asst sec Pilot Life Insurance Co h201
N Holden rd

Ludwig Carl G (Elma M) eng Coml Sis & Serv h1302
Lakewood dr

" Linda J bkpr Bi-Rite Super Mkts r1302 Lakewood dr

Luebke Waldemar R (Gwen H) slsmn Paul-Lumpkin Co
h3409 Kenmore

Luffman Betty L Mrs clk Am Ins Group r1228 Tucker

" Jas J (Betty L) ydmn Sou Ry h1228 Tucker

" Thos M (Hilda R) whol ofc rep Western Auto h3904
Galway dr

Luhring Gerald A (Marilyn O) appraiser FHA h1004 W
Wendover

Luke Daisy M Mrs h215 Russell

" Donna R Mrs h405 Hillcrest dr

" H Lee jr drftsmn Thos P Heritage r607 Kenilworth

Luke's Place (Luther W Shofter) 1405 Battleground av

Lukens Mildred L Mrs bkpr Johannesen Elec r Liberty
NC

" Reeves A (Margt S) dept mgr Pilot Life Ins h2306
Fairfield av

Luker Jack E (Peggy) supvr Am Ins Group r2600 Wood-
view dr

Lull Andrew W (Myrtle M) h206 Wilson

Lumber Industries Inc (Wrenn Lumber Division) John E
Wrenn genl div mgr whol 818 Raleigh

Lumley Garland D (Blanche E) cabt mkr Custom Cabt &
Furn h704 Pine

" Junius L (Lucille C) clk Cone Mills h1315 Walnut

" Mezzie J (wid Howard M) nurses aide Wesley Long
Community Hosp h1012 Olive

" Walter B (Lettie S) slsmn h1905 Roseland

Lummis Cath M studt r506 Lowermilk

" Lynette C Mrs h506 Lowermilk

Lumpkin Julia G trader Equitable Securities h218 Adams

Lumpkins B Eva (wid Eddie G) mtcewn Blue Bell h1337
Madison av

Lumsden Robt barber Burgess Barber Shop r Hwy 70

Lund Edith C studt r3610 Kirby dr

" H Howard (Suzanne S) chf eng Pomona Pipe Prods
h3810 Madison av

**Prove BRIDGES' Value
By Comparison**

Two



327-29 S. Elm St.
Dial 272-0165

Locations

**Fine Furniture and
Furnishings For The Home**

Summit Shopping Center

Dial 272-6114

Summit Av. Cor. E. Bessemer Av.

LUND
 " Herbert L studt r3610 Kirby dr
 " Herbert Z (Juliet L) phys Cone Hosp h3610 Kirby dr
 " John P studt r3610 Kirby dr
 " Mary F studt r3610 Kirby dr
 " Oscar W (Mary L) computer mgr Burl Indus h221 Green Valley rd
 Lundy Juanita C Mrs buyer Belk's h2011 Todd
 " Nancy tchr Claxton Sch r3107 Branchwood dr
 Lunsford Billie J Mrs nurses aide Cone Hosp h1414 Walnut
 " Claude (Gladys) constn wkr h1316a Buﬀ
 " David B emp Cone Mills r RD 1 Box 122 McLeansville N C
 " Dennis hauler Cone Mills r Thomasville N C
 " Edw G driver Caro Merchants Delivery Serv r RD 1 Box 308 McLeansville N C
 " Eug driver Morgan Trucking Lines r Stoneville N C
 " Greel (Lela C) ord grndr Cone Mills r619 Kenneth rd
 " Guy tex wkr Cone Mills r RD 1 McLeansville N C
 " Jas M agt Am Natl Ins r RD 1 Pleasant Garden N C
 " Lonnie T (Modenah S) slsmn Rustin Furn h717 Percy
 " Modenah S Mrs aide Children's Home Soc of N C r717 Percy
 " Rachel A Mrs tex wkr Cone Mills r RD 1 McLeansville N C
 " Rayford emp Cone Mills r RD 1 McLeansville N C
 Luper Dwight M (Dorothy C) designer Western Elec h3105 Pinedale rd
 " Glorine G Mrs ofc sec Mutual of Omaha r1910 Elkhart dr
 LUPER INC, Thomas C Luper Pres, Real Estate, Sales, Rentals, Builders 1107 W Market, Tel 273-0555
 " Jane R Mrs sec Southern Real Estate Inc h3807 Dogwood dr
 " Pleasant G (Mary E) slsmn Luper Realty h1407 DeSoto pl
 " Thos C (Glorine G) pres Luper Inc h1910 Elkhart dr
 " Wm D (Tess R) group resident mgr Pilot Life Ins Co h2503 Fernwood dr
 Lupton Carroll C (Clara M) phys 1100 Olive h3300 Starmount dr
 " Carroll C jr studt r3300 Starmount dr
 " Emmett S (Ruth P) phys 1100 Olive r Alamance N C
 Lura's Beauty Shop (Mrs Lura D Moreland) 1300 W Market
 Lurry Hattie (wid Wm) h201 S Gilmer
 Lusher A Louis (Dinnie E) doormn Center Theatre h706 N Eugene apt A2
 " Dinnie E Mrs mgr Mangel's of Greensboro Inc r706 N Eugene apt A2
 " Ethel T (wid Virgil L) h122 W Smith
 Lusk John A (Barbara A; Lusk & Lusk) h1809½ Independence rd

" & Lusk (John A and Walter C Lusk) phys 1034 Professional Village
 " Paul V (Ruby E) plnr Oboor Finishing h2002 Elkhart rd
 " Walter C (Nancy M; Lusk & Lusk) h1802 Independence rd
 " Wm D (Betty G) admn mgr Burl Indus h3602 Kirby dr
 Luskin Julia E (wid Chas H) r704 Wicker
 Luskly Frank B (Syva C) adv Frances & Luskly h2202 Celeste dr
 Luteman Albert C (June E) electn Chas Pfizer & Co h1303 Larchmont dr
 " June E Mrs ofc sec US Int Rev Serv r1303 Larchmont dr
 Luter Raleigh O (Virginia R) adv mgr Sears h2513 Fairway dr
 Luffy Lillie A (wid Nagile) h744 Chandley ct
 " Robt E (Ruth H) dept mgr Sears h2705 Fairway dr
 Luter Bertha C (wid Jas H) smstrs Belk's h800 Park av

Guilford Septic Tank

SERVICE

TANKS INSTALLED - PUMPED - REPAIRED AND SERVICED CALL FOR ESTIMATES

RD. 3, Box 150, Ballinger Road

Tel. 769-6291

Guilford College, N. C.

LUTHER

" Clarence A supvr P Lorillard Co h217 McIver apt D
 " Dorothy Mrs cash Dial Finance r RD 1 Climax N C
 " Elsworth studt r1504 Willow rd
 " Isaac E (Betty L) cook Gboro Country Club h1617 Quincy
 " J Irvin (Lillie V) patrolmn Anderson Patrol Inc h1504 Willow rd
 " J Irvin jr USAF r1504 Willow rd
 " Lettie Mrs mach opr Bates Nitewear r681 Percy
 " Melford T (Violet W) clk Brown's Gro r1007 N Elm Lutheran Church of Our Father Rev Carl L Ritchie pastor 3304 Groomtown rd
 " Ebenezer Missouri Synod Rev Robt F Mayer pastor 1900 Walker av
 Luttrell Chas D (Darla W) carp Butler Constn h500 Church apt 3
 " Dorothy S Mrs r2008½ Church apt 6
 Lutz Gladys T Mrs ofc sec J P Stevens & Co r1713 Efland dr
 " Jas I (Beulah H; M C Cabinet Shop) h3008 Oakland av
 " Jas I jr (Gladys T) parts mn N Caro Equip h1713 Efland dr
 " Paul E (Alice P) prof WCUNC h1405 Gracewood dr
 " Robt M (Marjorie L) pres Appliance & TV Center Inc h1000 Monticello
 Lybrand Jas A jr (Dora W) h219 N Ridgeway dr
 " Jas A III (Sara S) purchasing J P Stevens & Co h615 Catalina dr
 Lybrook Florence P (wid Wm M jr) slswn Brown Realty h1813 Dalton rd
 Lyday Carolyn F studt r1610 Nottingham rd
 " John E (Irma F) phys 1031 Professional Village h2205 Briarwood dr
 " Russell O (Carolyn B) phys 1031 Professional Village h1610 Nottingham rd
 Lydiek Keith (Harriett) divisional mgr Jeff Life r Guilford College br RD 3
 Lyerly J M jr (Ann M) slsmn Henry Walke Co h1805 W Cone blvd
 " Sarah B (wid David M) h624 Fairmont apt 1
 Lyle Jas C (Christine L) eng h1500 DeSoto pl
 Lyles see also Liles
 " Carrie M (wid Geo J) r4414 Swift
 " David P (Mary A) wood wlr Geo C Brown & Co h2409 Binford
 " Frances H Mrs acct 910 Grayland r do
 " Geo H (Mattie P) cook H W Lay Co h4410 Swift
 " Jas A (Frances H) landscape gdnr 910 Grayland h do
 " John N (Dorothy A) driver Brewer Paint & Wallpaper h770 Willow ct
 " Lizzie maid h1114 S Cedar
 " Maude ironer Columbia Lndry h301a Gant
 " Retha maid h1116 Archer
 " Rosie B Mrs maid h517 Gorrell
 " Willie L lab r301a Gant
 Lyman Atlantic Service Center (Jas H Lyman) gas sta 3915 E Bessemer av
 " Elwood (Vivian P) agt Hanes Lineberry Allied Ins h1909 Palm
 " Jas H (Margie; Lyman Atlantic Service Station) r RD 6 Box 530
 " Jos W wvr Cone Mills h2008½ Church apt 1

Designers
and
Builders
of
Machine

Tools
and
Woodworking
Machinery
Since
1903

625
FUL TON

TEL.
275-2864

C. J. Kern
Contractor

COMMERCIAL
INDUSTRIAL
INSTITUTIONAL



21 Beard Bldg.

601 N. Elm St.

Greensboro
N.C.

Tel.
272-2008

KIRK'S SINEATH MOTOR CO.

AUTO REPAIRS • WRECKER SERVICE • BEAR ALIGNMENT

419 BATTLEGROUND AVE.

24 HOUR SERVICE

TEL. BROADWAY 2-3456

MOORE REALTY and Mortgage Co.

A. K. Moore
A. K. Moore, Jr.

REALTORS

Sales
Rentals
Property
Management

Mortgage
Loans
Insurance

BUILDERS

314
N. Greene
Telephone
275-4541

Dial
273-3401

LAMBETH-TROXLER FUNERAL HOME

and AMBULANCE SERVICE

"Completely Air Conditioned"

Dial
273-3401

502

Pegram-West, Inc.

Architectural Woodwork — Building Materials

405 E. MEADOWVIEW RD.

(SOUTH ELM STREET AT TOBACCO WAREHOUSE)

TELS. 273-6958, 273-6959 and 273-6950

LYMAN

- " Nathl L (Sarah M) h708 English
- " Vivian P Mrs weave rm Cone Mills r1909 Palm
- Lynch Alberta Mrs sten Pilot Life Ins r2303 Spring Garden
- " Barbara A studt r1711 Eiland dr
- " Bert G (Shirley G; Lynch Hosiere Mills) h3909 Madison av
- " Billy C Mrs ofc sec O'Boyle Tank Lines r2803 Azalea dr
- " Brown B (Alberta D) plant wkr McLeod Leather Belt-ing h2303 Spring Garden
- " C Roger (Eliz E) mgr Nuckles Drive In Restr h1208 English
- " Carolyn C Mrs tel opr W U Teleg r901 McCormick
- LYNCH CHARLES B (Martha S), Assoc Mitchell-Fry Insurance Agency Inc 311 Jefferson Standard Bldg 101 N Elm, Tel 275-1316, h3904 Dogwood dr, Tel CYPress 9-3205**
- " Clyde F (Eunice R) countermn Nuckles Drive In Restr r Holland dr
- " Cornelius L h2115 Byrd
- " Corry W (Ione P) h3207 W Market
- " Eliz C (wid Albert) h203 Tate apt B4
- " Eliz E Mrs waitress Nuckles Drive-In Restr r1208 English
- " Emily W Mrs corres Jeff Life r637 Walker av
- " Ernest B (Mary J) wid Saslow's Inc h1711 Eiland dr
- " Evie B Mrs ticketwn Blue Gem Mfg r903 Logandale ct
- " Geo W (Billy C) h2803 Azalea dr
- " Harvey G (Joanne M) driver Overnite Trans h106 Rocky Knoll cir
- " Hilda C (wid Chas B) h1700 N Elm apt F1
- " Hosiere Mills (Bert G Lynch) 1034 Oakmont av
- " Howard L (Evelyn D) supvr Jewell Tea h2536 Fern-wood dr
- " Jas B (Carolyn C) agt Southland Life Ins h901 McCormick
- " Jas E slsmn Dairy Specialty r903 Logandale ct
- " Jas M jr (Lucille L) slsmn Nestle Co h2306 Hathaway dr
- " John A (Emily W) clk Hajoca Corp h637 Walker av
- " Judith S Mrs hlpr Cone Mills r RD 2 Browns Summit N C
- " Julia C ofc sec Presby Church of the Covenant h412 S Mendenhall apt 1
- " Laura M (wid Matt) h218b Cant
- " Lois A studt r3207 W Market
- " Lorenzo A Rev (Lorine H) pastor Providence Bapt Ch h1007 Broad av
- " Martha E (wid Albert A) r412 S Mendenhall apt 1
- " Mattie B (wid Wm B) h919 W Lee
- " Ney A jr (Lavon L) ofc mgr Elm Street Weaving h125 Berkshire
- " Otis D (Thelma W) asst overseer Cone Mills r2703 Yanceyville rd
- " Philip C (Frances W) dept mgr Sou Life Ins h1602 Walker av
- " Philip W (Janice S) USN r1602 Walker av
- " Ruby Mrs utilitywn Blue Gem Mfg r2012 Textile dr
- " Saml (Adelaide) emp J P Stevens & Co r2115 Byro
- " Shirley A ofc sec St Paul Ins r1006 Sullivan
- " Spencer W (Ruby M) wvr Burl Indus r2012 Textile dr

LYNCH

- " Victor J lab Chas D Roberts Co r RD 4 Box 344 Mebane N C
- Lyndon Jos R r820 Walker av
- Lynn Albert N (Minnie C) fixer P Lorillard Co h1200 Woodnell
- " Ernest B tex wkr Cone Mills r RD 6 Reidsville N C
- " Helton J lab Thompson-Arthur Paving r Reidsville N C
- " John (Bobby) rtemn Biltmore Dairy Farms h1401 Cypress (Prox)
- " John N lab Gate City Tire r RD 1 Thomasville N C
- " Kath D (wid Robt) tchr PS h300 N Luther
- " Minnie C Mrs packer P Lorillard Co r1200 Woodnell
- " Saml A mgr Domestic Loans Inc r Winston-Salem N C
- Lynne Mauritz A (Nonnie C) prsmn Fisher-Harrison Frntg h600 Waugh
- Lyon see also Lyons
- " Bessie G (wid T A) h904 W Market apt 1A
- " Bessie P Mrs h500 E Whittington
- " Blanche W Mrs sec-treas Southern Waste Paper Co r117 Beverly pl
- " Brockton R jr (Iryma B) sls eng Brame Textile Mach h609 Kimberly dr
- " Edythe M (wid Brockton R) h1700 N Elm apt J6
- " H Grady (Lucille D) serv eng Whitin Mach Wks h703 S Lindell rd
- " Herman T (Patricia C) acct exec WFMV TV h441 Foxcroft rd
- " Jas T jr (Anna T) clk Sun Oil h3224 Dreiser pl
- " Jos L jr (Grance) rate clk Mason & Dixon Lines r Guilford College N C
- " Jos T jr (Alice C) sls mgr Industrial Rayon h101 Leonard dr
- " Laura C studt r703 S Lindell rd
- " Lonnie lab r113a S Nocho
- " Lucille D Mrs tchr WCUNC r703 S Lindell rd
- " Muir P (Nancy K) slsmn Hickory Throwing h102 Kimberly dr
- " Robt S (Nancy T) v-pres Southern Waste Paper Co r Spartanburg S C
- " Saml (Blanche W) pres Southern Waste Paper Co h117 Beverly pl
- " Thos G (Jeanette O) slsmn Griffin Slis h1022 Willow-brook dr
- " W Burton (Alice G) slsmn h417 Crestland av
- " W Burton jr adj Hartford Accident & Indemnity r417 Crestland av
- " W Larry (Ellen T) acct h2704 Holly dr
- Lyons Banie M Mrs opr Rose Beauty Salon r1024 Pearson
- " Dixie S Mrs clk Jeff Life r2511 Woodview dr
- " Ila clk Int Rev Serv h905 McGee
- " Iris E r1024 Pearson
- " Jas D (Kathleen L) laby tech Vicks Mfg h1917 Mayfair av
- " Jesse E (Cath C) prs opr Duplicon r228 N Cedar
- " John A r2002 Martlet
- " John A (Banie B) waiter Holiday Inn h1024 Pearson
- " John F (Dixie S) clk Jeff Life h2511 Woodview dr
- " John H (Ruth M) h814 Best
- " Rachel Mrs nurse Masonic & Eastern Star Home r do
- " Richd (Jacquelyn J) tchr h919b Broad av
- Lytle see also Little
- " Adolphus G ship clk Cameo Hs h2200 Jones rd
- " Chas G electn Canter Elec r Graham N C
- " Frank M asst mgr Foushee Dry Clns h1201 S Benbow rd
- " Gladys E Mrs (Gladys Beauty Nook) h1310 Ashe
- " Thos L driver Fleming-Shaw Transfer h617 Sampson
- M G R Transportation Inc Jas H Mundy pres-mgr frt 3039 High Point rd
- M & H Atlantic Service (Robt S Mitchell) gas sta 2112 Ashe

GEORGE ALSTON CO.

ALL TYPES OF ELECTRICAL
APPLIANCE AND MOTOR REPAIRS

DIAL 274-1483

1714 LYNN ST.

GREENSBORO MARBLE & TILE CO.

CONTRACTORS

Residential — Commercial — Industrial

Tile — Marble — Soft Floors — Flagstone

1711 SPRING GARDEN

TEL. Broadway 2-2309



DRINK **Coca-Cola** IN BOTTLES
TRADE MARK REG. U. S. PAT. OFF.
GREENSBORO COCA-COLA BOTTLING COMPANY



503

M & J CREDIT CORP, M H Baker Mgr, Personal Loans
210 S Greene, Tel 272-4593

M & J FINANCE CORP

- H M UPCHURCH, BRANCH MANAGER
AUTOMOBILE LOANS
FINANCING and REFINANCING
"DEPENDABLE, COURTEOUS SERVICE"
AMPLE FREE OFF-STREET PARKING
407 N GREENE
TELEPHONE 273-2561
(See Page 123 Buyers' Guide)
- M & J Texaco (Jos L Fulton Michl Longerhan) 500 Walker av
M & M Barber Shop (Chas S Miller Lewis K May) 2609 Battleground rd
M & M Curb Market (Mrs Janice C Miller) gros 5813 Friendly rd (Glfd Col)
M & M Tank Lines Chas A Davidson mgr 6226 Winston Salem rd
Maarits Erick (Linda) mtccmn Glfd Col r5800 Friendly rd (Glfd Col)
Maass Carl A (Elsie E) h2307 Markland dr
Mabe see also Mables
M B Mae asst chief opr SBT&T h512 Guilford av
"Buddy W (Rosa L) asst quality control Cone Mills r1508 Holland
"Carolyn B Mrs hos wkr Gboro Hos r RD 1 Guilford N C
"Clara P mach opr Blue Bell r3505 Pinecroft ct
"Clarence O (Jacquelyn F) mech Talley Lndry & Machinery h1409 Woodside dr
"Dorothy B Mrs btry flr Cone Mills r RD 6 Box 534B
"Elsie C Mrs slswn Rose's r1317 Cypress
"Ernest (Clara P) driver Caro By-Products h3505 Pinecroft ct
"Etta S Mrs sec Geo H Roach r Gibsonville N C
"Frances O Mrs emp Cone Mills r1018 Cranbrook
"Francis S mech Bonitz Insulation r1317 Cypress
"Herbert jr r704 Druid
"Howard C sawyer Geo C Brown & Co r1109 Highland
"Howard W mtccmn City Parks & Recreation Dept r Guilford College N C
"Jas Lee (Frances) lathr opr Newman Mach r RD 2 Box 569 Browns Summit N C
"Joe C slsmn Borden Co r RD 1 Kernersville N C
"Leonard O (Mary H) mtlwr Southeastern Mtl Prods r RD 1 Stokesdale N C
"Lucy mach opr Blue Bell r Kernersville N C
"M E lab City Water & Sewer Dept r Summerfield N C
"Manley furn wkr Benbow Reproductions r Kernersville N C
"Mary J nurse H J Bradley h512 Guilford av
"Mozelle M Mrs wvr Cone Mills r RD 6 Box 335
"Nannie B Mrs icer Interstate Bakeries r232 Price
"Nealie B Mrs h602 S Aycock apt 2
"Otis D (Mary A) supt City Parks & Recreation Dept h3917 Lawndale dr
"Ray W (Betty) stripper Container Corp of Am r Browns Summit N C
"Roscoe E (Eliz B) driver Vanstory Oil r RD 5 Box 601C
"Roy B (Esther) emp Gboro College r RD 1 Summerfield N C
"Terry J (Elsie C) oiler Cone Mills r1317 Cypress
"Veiher G Mrs pairer North Caro Dyeing & Finishing r RD 1 Box 624D
"Wallace C (Etta) city firefighter r3604 Parkwood dr
"Walter G jr (Betty Lou) mixer DeSoto Chem Coatings r Madison N C
Mables Frances M Mrs cash Fox Clns & Lndry r143 Aunt Mary's av
"Jas F (Sarah J) crd grndr Cone Mills h1540 Lovett

Reavis Excavating

NO JOB TOO SMALL
GRADING - LANDSCAPING
ALAMANT RD. ROUTE 10 GREENSBORO TEL. 274-3582

MABES

- "Jas H (Frances M) mech Tri State Distrs h143 Aunt Mary's av
"Jefferson D emp Cone Mills r1540 Lovett
"Sarah J Mrs spnr Cone Mills r1540 Lovett
"Wayne J credit mgr Blackwood Realty h230 Blandwood av apt 2B
Mabie-Bell Co The Floyd L Mabie pres-treas Fairlie R Krulish v-pres concrete prods 4800 High Point rd
"Floyd L (Dora J) pres-treas The Mabie-Bell Co h904 Dover rd
Mabro Co Harold M Goltsman mgr home improvements 1041 Oakmont av
Mabry Carl E (Virginia B) asst mgr Phipps Hdw h920 Carr
"Edw B (Mary N) phys 823 N Elm h1115 Hill
"Frank L (Mary W) agt Southland Life Ins h2204 Atlanta
"Hal L (Mary M) supvr J P Stevens & Co h3805 Parkwood dr
"Jas R drftsmn Genl Mtls r Elon College N C
"Mary M Mrs hd nurse Cone Hosp r3805 Parkwood dr

MAC'S CONCRETE CONSTRUCTION CO INC

C D MCGOUGAN, PRESIDENT
13 YEARS EXPERIENCE IN ALL TYPES OF CONCRETE WORK
ENGINEERING SERVICE
WE ARE EQUIPPED AND WILL GO ANYWHERE TO DO ANY SIZE JOB
"OUR SIGNS MEAN PROGRESS"
WE FURNISH FINISHERS FOR CONTRACTORS FOR A SMALL FEE
1107 PISGAH CHURCH rd
TELEPHONE 288-4391
(See Page 64 Buyers' Guide)

- MacBrayer Lewis B (Ethel B) h2406 Camden rd
MacCain Anita L slswn Woolworth's r3715 High Point rd
"Clara B (wid Danl) h3719 High Point rd
MacColl Kath H (wid Donald) h804 Guilford av
MacDonald see also McDonald
"Ailene Mrs recpt Social Security Admn r2405 Princess Ann
"Edw L (Brenda R) ofc admn Burl Indus h3702 Parkwood dr apt A
"Edw L jr (Ailene) supvr Int Rev Serv h2405 Princess Ann
"H Glenn (Vera R) mgr Pleasant's Hdw h906 Westridge rd
"Sandra A studt r2405 Princess Ann
MacDougall A Glenn Mrs tchr Irving Park Sch h200 Wentworth dr
Macemore Clarence (Bertha T) shipping dept P Lorillard Co h3902 Baylor
"Joe G (Marjorie H) mach opr Cone Mills h rear 2803 McConnell rd
Macey see also Macy
"Patricia J Mrs lpr Gboro Hos r2219 Orman rd
MacFarland see also McFarland and McFarlin
"Geo C (Bettie S) v-pres Crawford & Co Insurance Adjusters Inc h4600 Starmount dr

READ AND USE

GREENSBORO

NEWS AND RECORD

WANT ADS

PHONE BROADWAY

3-8611

FOR RESULTS!

Who Sells It?

Is Answered by the Business Classified Lists in this Directory

Dial 273-6919

BENNER & FIELDS, Inc.
PLUMBING, HEATING and AIR CONDITIONING CONTRACTORS

815 Winston Street (ORD)

Dial 273-6919



**HARDEN & HARDEN
AUCTION CO.**

We Auction Anything



Dial 274-8136 or 275-2185

1109 W. Lee St.

**DEVOE
PAINTS**

**KEARNS
PAINT
CO., INC.**

**Sporting
Goods**

**Artists'
Materials**

Wallpaper

112
N. GREENE
TEL.
272-4171



TERRY D. SHARPE AGENCY

"Complete Insurance Service"

Alma Sharpe Garlow, Owner - Manager — Personalized Service

112 North Mendenhall (Parking at the Door)

Day or Night Dial 274-1202

504

TRUITT

METAL FABRICATORS, INC.

Fabricators of All Metals — Specialists in Platemwork

Plant: U. S. Hwy. 421 W., Colfax, N. C.

Tel. 668-2482 Mail: P.O. Box 10206 Greensboro, N. C.

MacFARLAND
" Jessatha studt r4600 Starmount dr
MacGill Frances B (wid Chas R) h417½ Woodlawn av
Machin Steph D prsmn Joseph Stone & Co h215 Walker
av
Machine Developers Inc Raymond E Myers jr pres Jack
C Anderson v-pres-treas Mrs Zadie B Myers sec
packaging machy 2410 S Elm
Mack see also Mook
" Albert driver Keck's Taxi Serv h912 Salem
" Dorothy E Mrs clk Summit Clns & Lndry h801 Park
av
" Edw J (Lorraine L) controller Burlington Industries Inc
h2323 Prncess Ann
" Ernest (Janie M) driver Keck's Taxi Serv h806
Bennett
" Eug (Corra B) lab ABC Bld r2211 Brittain
" Euphazine maid Burl Indus r905 Ross av
" Geo A (Rachel G) drftsmn Western Elec h2314 Lark-
spur dr
" Isaac J (Pauline) lab A&T Col h1609 Lansdown
" Lucy M hlpr Tasty Grill r908 Ross av
" Maggie Mrs h724 Willow ct
" Margt J Mrs clk Blue Bell r2010 Independence rd
" Mary E Mrs maid h111½ Powell
" Rachel G Mrs wirewrm Western Elec r2314 Larkspur dr
" Robt lab Stay-Right Septic Tank R2316 Ford pl
" Walter hlpr Klimate-Pruf Paint & Varnish r RD 5
Box 794
" Wm B (Euphazine W) lab Arnold Stone h905 Ross av
" Zygmut T (Marie Y) with Burl Indus h5702 Fleming
ter
Mack's Curb Market (Bailey M Smith) gros 3200 E
Bessemer av
" Grocery (J Arth McCandless) 2522 Randleman rd
Mackay see also McKay
" Brian E (Ellen B) hockey player h2404 Hardie
" Harold G Rev (Gertrude M) pastor Forest Avenue
Tabernacle h3714 Freeman Mill rd
MacKay John R (Beverly W) servrmn dePont h3406 Wil-
shire dr
MacKay Stanley R (Helen) eng J P Stevens & Co r2174
McIver
Mackie Automatic Merchandising Corp Clyde D Williams
vending machine serv 1833 Spring Garden
Mackeiver Jas (Ora L) emp Bennett Col h605 Bennett
MacKenzie see also McKenzie
" Duane E (Helen E) assoc Ernest G Myatt & Assocs
h3302 Canterbury
" Dudley S (Betty T) slsmn Sou Plate Glass h504 Edney
Ridge rd
" Jennie E Mrs int dec Colonial Furn Hse r1301 Sunset
dr
" Richd (Jennie E) asst dept mgr J P Stevens & Co Inc
Synthetics Division h1301 Sunset dr
Mackey Fred L (Pauline C) emp P Lorillard Co h1406
Lincoln
" Stanley R (Helen H) eng J P Stevens & Co h2304
Spring Garden apt 2
MacKinnon Wm F (Josephine) mgr Toledo Scales Co
r Charlotte N C
Macklin see also Maclin, McClain, McClean, McLain
and McLean
" Dorothy J studt r1604 Lansdown

MACKLIN
" Walter (Mary D) constn wkr J D Simmons h1604 Lans-
down
Mackres Gus (Jennie; Jim's Lunch) r High Point N C
MacLamroc Jas G W (Maxine P) lwyr 101 N Elm R631
h1910 Pembroke rd
Maclary see also McClary and McCleary
" Addie E Mrs slswn E L Brownhill inc r1700 N Elm
apt A4
" John F jr (Addie E) br mgr ABC Bld h1700 N Elm
apt A4
Maclin see also Macklin, McClain, McClean, McLain
and McLean
" Henry III (Lucy B) spl agt Provident Mutual Life Ins
Co h302 Wentworth dr
" Henry IV (Eliz S) assoc Ralph J Golden Insurance
Agency h1700 N Elm apt Q2
" Nelson B (Mary C) real est 902 W Market h1700 N
Elm apt P4
MacMullen Julia M (wid Edw T) h103 S Mendenhall apt 4
Maco Beauty College (Edw D London) 800 E Sycamore
" Beauty Shop (Edw D London) 800 E Sycamore
Macomson Evelyn L studt r1101 Julian
" Nelson V (Corra H) tchr Dudley Hi Sch h1101 Julian
Macon Gertrude Mrs tchr College Place Sch for Young
Children r5845 High Point rd
" Ruth Ann tchr Bessemer Primary r Box 67 Seagrove
N C
MACON SETH C (Hazel M), Second V-Pres Assoc
Agency Mgr Jefferson Standard Life Insurance
Co, 101 N Elm, Tel 273-6971, h1001 Jefferson rd,
Tel 299-0841
" Walter E polisher Traders Chevrolet r RD 2
Randleman N C
MacRae see also McCray and McRae
" Agnes P studt r108 Elmwood ter
" Construction & Realty Inc Donald MacRae pres-treas
1203 Country Club dr
" Donald (Margt W) pres-treas MacRae Construction &
Realty Inc h203 Country Club dr
" Eugenia H Mrs tchr General Greene Sch r108 Elm-
wood ter
" John S (Agnes T; John S MacRae & Co) h108 Elmwood
ter
" John S & Co (John S MacRae Cutler Watkins jr) cotton
broker 1006 Westside dr
" John S III (Eugenia H) USA r108 Elmwood ter
Macropolis Geo N (Joanne I) tech Woodward Prosthetic
h1907 Lamont ct
" Joanne T Mrs slswn Prazo Guyes r1907 Lamont ct
" Nicholas Rev (Anna T) pastor Greensboro Greek
Orthodox Church h131½ Oak ct
Macy see also Macey
" Charlie R driver Ryder Tank Line r Kernersville N C
" Jas I (Estaleen) driver S&W Mtr Lines r Kernersville
N C
Madden Dupree H formn J M Lancaster Inc r James-
town N C
" Ed (Stella P) jan Cone Mills h429 N Dudley
" Jas E (Glady P) formn Guaranted Waterproofing
h1114 Westside dr
" Leo B (Marjorie F) slsmn h3420 Canterbury
" Robt T (Hazel R) eng Western Elec h5424 Guida dr
(GIfd Col)
Madderra Leonard L (Carol A) USAF R3207 Morley rd
Maddox see also Mattocks and Mattox
" Darl W jr (Margt D) dept mgr Burl Indus h2416
Springwood dr
" Fred A (Mamie B) h511 N Beech
" Jas W (Joan) supvr Interstate Bakeries h2509 Fontaine
rd
" Joan D Mrs bkpr Sou Bldg Mtce r2509 Fontaine rd
" Johnny cook t&L Restr r Paisley
" Juanita B Mrs wvr Cone Mills r1412 20th

SAVES TIME **READY MIXED CONCRETE COMPANY** **SAVES LABOR**
 For Prompt Delivery
 Dial 275-2515 1424 Mill St.

H. L. COBLE CONSTRUCTION CO.

ALL TYPES OF BUILDING CONSTRUCTION

415 N. Edgeworth

Tel. 274-0137



505

MADDOX KENNETH P (Kath M), Pres-Treas-Mgr
J R Pitts Lumber Co Inc, 1411 Mill, Tel 272-8155,
h907 Sunset dr, Tel 272-1762
" Kenneth P jr (Martha B) slsmn J R Pitts Lbr h1708
Independence rd
" Mamie dir of nurses L Richardson Mem Hosp r511 N
Beech
" Mildred tchr Geo A Grimsley Sr Hi Sch h2619 Walker
av
" Robt E (Marion B) pres Stop and Shop Inc h1007
Wharton
" Robt E jr v-pres Stop & Shop Inc r Baltimore Md
" Royce L (Juanita B) srtr Cone Mills r1412 20th
Maddrey Jas R jr (Betty C) slsmn Johnson Mtr Lines
h406 E Elam av
" Madux Joe H sls rep Odell Mill Sup h1113 Briarcliff
rd
" Made Howard T (Ida O) mach opr Geo C Brown r1109
Highland av
" Rite Sandwich Co Edw T McCoy pres John C McCoy
v-pres Robt E McCoy sec-treas 1111 Battleground av
" Mader Magda L Mrs art tchr 1000 N Elm r do
" Marcel (Magda L) eng aide City Engineering h1000
N Elm
" Madie's Beauty Shoppe (Mrs Madie S Plott) 113 West
Green ct
" Madison David C USAF r1130 Westridge rd
" Dolly The apts 1013-17 N Elm
" Dolly Thrift Store Mrs Margt S Brown in chg 2900
E Beasemer av
" J Clay Rev (Alma M) supt Gboro District of the Meth
Ch h1130 Westridge rd
" Paul S whsemn Dillard Paper r925 Merritt dr
" Robt W (Geraldine M) slsmn Procter & Gamble
h1518 Guest
" Madkin Rosetta B Mrs maid h808 $\frac{1}{2}$ Granite
" Madkins Beauty Shop (Mrs Chinedea S Madkins) 1514
McConnell rd
" Chinedea S (wid Rev Geo F Madkins Beauty Shop) h323
E Lee
" Eli hlpr Mayfair Cafeteria r RD 5 Reidsville N C
" Franklin L (Lennie Mae) lab Duke Pwr r211 N
Raleigh
" Jas R repr Singer Sewing Mach r832 Johnston
" John driver Best Drug Store h614 Bennett
" Madlin Ernest W (Mary B) shipping dept Pepsi-Cola
Btlg h1414 W Lake dr
" Mary B Mrs tchr Grimsley Sr Hi Sch r1414 W Lake dr
" Madren Lennis E beamer Cone Mills r RD 1 Box 50
McLeansville N C
" Mary B Mrs unit head Jeff Life h2713 Camden rd
" Ruby nurse 1300 N Elam av h do
" Madrid Irene S Mrs h811 W Lee apt 1
" Madrin Maxey T (Pauline B) formn Better Built Wood
Prods h103 Revere dr
" Pauline Mrs slsmn Prago-Guyes r103 Revere dr
" Maffei Nicholas R (Beulah J) formn Crane Sup h1909
Grove
" Magda Frank J (Regina G) fxr P Lorillard Co h607 $\frac{1}{2}$
Summit av
" Monica M studt r607 $\frac{1}{2}$ Summit av
" Magee Aden C (Faith C) asst prof WCUNC h1613
Walker av
" Faith C Mrs mus tchr 1613 Walker av r do
" Maggett Howard B jr waiter O'Henry Hotel r317 Beech
pl
" Magic Carpet Service Co (David W Staley) 3808 Central
av
" City Mortgage Co Inc Wm C McIntire III mgr 200 S
Greene R408
" Shoe Service (Wallace L Rigbsbee) reprs 2146 Lawn-
dale dr 2232 Church and 3123 Elizabeth av
" Magid Sidney (Lois T) v-pres Brookside Industries
h111 Batchelor dr

ELECTRIC SUPPLY AND EQUIPMENT COMPANY

WHOLESALE DISTRIBUTORS

Electrical Supplies • Pole Line Hardware • Fixtures
Power Transformers

Branch House 1221 Webb Ave., Burlington, N.C.
1812 E. Wendover Ave., Greensboro

Tel. 227-2044
Tel. 272-4123

Magness Edgar L (Vera E) formn Blue Bell h907
Caldwell
" Magnolia House (Arth Gist) tourist home 442 Gorrell
MAGNOLIA STREET BAPTIST CHURCH, Rev H D
Jack Roe Pastor, Sunday Services: Sunday School
9:45 AM, Morning Worship 11:00 AM, Training
Union 6:30 PM, 7:00 PM in Summer, Evening
Worship 7:30 PM, 8:00 PM in Summer, Wednesday
Prayer Service 8:00 PM 1203 Magnolia at E Wend-
over av, Office Tel 273-9593; Pastor's Study Tel
275-1349; Parsonage 1206 Cleburne, Tel 272-3979
" Magruder Philip B (Sarah A) h904 Magnolia
MAGRUDER PHILIP B JR (Linda G), Asst Trust Of-
ficer North Carolina National Bank, 101 N Elm, Tel
275-9571, h623 Myers la, Tel 273-8981
" Maguire see also McGuire and McGwier
" Bess C h1017 Carolina
" John P & Co Inc J Houston Barnes rep factors 200 S
Greene R308
" Minnie N Mrs r1017 Carolina
" Mahaffee see also Mahaffey
" W Collins phys 3905 $\frac{1}{2}$ E Beasemer av h2111 Cleburne
" Mahaffey Alma B Mrs insp Cone Mills r2414 Vine
" Chester L emp Cone Mills r1704 Gatewood av
" Floyd T jr (Mary J) washer Cone Mills r3205 Mc-
Arthur rd
" German W (Pansy M) supvr Cone Mills r2101 Parks
" Hal (Earlene Y) ptr Ered Williams h3113 Utah pl
" Harold W driver Griffin Sls r1825 Glenside dr
" John C (Alma B) back ndr Cone Mills h2414 Vine
" John D (Madie T) pkr Cone Mills r1014 Pineland
" Madie T Mrs draw-in hd Cone Mills r1014 Pineland
" Nancy Mrs clk Iowa Natl Mut Ins r2101 Parks
" Sarah S (wid John C) h1225 Lolly la
" Sheriff W (Stella C) asst overseer Cone Mills h2035
Twain rd
" Stella C Mrs splr Cone Mills r2035 Twain rd
" T (Walta M) prof A&T Col r do
" Mahala Cora M h1110 Willowbrook dr
" Flossie W (wid Henry C) h2948 Isaac's pl
" Henry C jr (Leafa L) slsmn h3002 Peebles dr
" Judy A Mrs mach opr F Lorillard Co r601 5th rd apt 3
" Wm clk Holiday Inn r RD Box 207
" Wm T (Betty M) clk Sears h1502 Fleming rd

" Mahaley Pearl L Mrs h208 Pisgah Church rd
" Mahan Wm r2239 $\frac{1}{2}$ Patterson
" Mahatha Chas T (Regina J) lab Taylor Constn h1819
Everitt
" Robt (Daisy J) constn wkr h723 Jennifer apt 22
" Maher Edw D (Ann) dist mgr International Harvester Co
h2615 Shady Lawn dr
" Mahon see also McHone McMahan and McMahan
" Barbara J (School of Ballet Arts) h2118 Walker av
" Mahoney David cook O'Henry Hotel r2315 Charlotte
" Maiden Henry L (Hallie W) slsmn Caro Steel h1710
Erland dr
" James R (Patricia D) delmn Arnold Vaulr r1420a
Kindley
" John F (Doris) atndt Smyre Sunset Serv r RD 3 Guil-
ford College
" John R (Grace) quarry wkr h4105 Oakvale
" Richd L electn Welborn Elec r RD 8 Box 216

Alexander & Mann Motor Co., Inc.

Authorized
Dealer for

VOLKSWAGEN

SALES
and
SERVICE

2514
BATTLEGROUND
AV.

DIAL
275-2587

401 PEARSON ST.

SOUTH ATLANTIC BONDED WAREHOUSE CORP.
AGENTS ALLIED VAN LINES, INC.
LOCAL AND LONG DISTANCE MOVING
STORAGE AND CRATING

TEL. Broadwky 2-8191

NORTH STATE PYROPHYLLITE CO., INC.

PACO REFRACTORY PRODUCTS

FURNACE LININGS —
706 Rucker St. (Pomona)

P.O. Box 7247

FIRE BRICK
Tel. 299-1441

STRADER HEATING & AIR CONDITIONING CO.
 AUTHORIZED WILLIAMSON DEALER
 PAUL N. STRADER

TEL. 674-5641

PLEASANT GARDEN, N.C. P.O. Box 186

SEDGEFIELD ORNAMENTAL IRON WORKS
 RAILINGS — COLUMNS

TEL. 299-4705

203 GROOMETOWN RD.

N. C. MONROE CONSTRUCTION CO., Inc.
 GENERAL CONTRACTOR
 2710 Martinsville Rd. P.O. Box
 Dial BRoadway 3-2589 Drawer 359



DIXISTEEL BUILDINGS
 (Forever Beautiful)
 Commercial — Industrial — Institutional
 Suitable for most every need
 For further information, Call
 N.C. Monroe Construction Co., Inc. BRoadway 3-2589

506

Southern Sales Co., Inc.

 MAYTAG WASHERS
 224 E. Market St. Tel. BRoadway 3-3437

Main A Paul (Geraldine M) eng Cone Mills h107 Batchelor dr
 " Cleve F (Mary S) slsmn Elec Sup Co of Gboro h2514 Battleground rd
 " John B (Kath J) slsmn Foote & Jenks h405 W Kemp rd
 " Shirley S Mrs slsmn Sears r2306 Emerywood rd
 " Vernon H (Shirley S) asst mgr Peoples Life Insurance h2306 Emerywood rd
 " Mainer Evelyn D (wid Walter) shaker A & T College r1300 Lindsay
 " Maines David R spare hld Cone Mills r RD 1 Dobson N C
 " Silver E (Mary B) mach Western Elec h506 Edney Ridge rd
 " Maitland Grace S (wid Robt S) ofc sec First Baptist Church h120 S Mendenhall
 " Majette Ovra P (Eliz W) driver Daniels Deluxe Taxi h740 Pearson
 " Rochester lab Sears r1101 E Market
 Major see also Majors
 " Alfred (Minnie W) h950 W McCulloch
 " Herbert L constn wkr r957 W McCulloch
 " Majors Ella W Mrs spnr Cone Mills r RD 2 Box 258
 " Frank H (Eleanor G; Majors Brothers Sheet Rock Finishers) r1864 Merritt dr
 " Makedonas Thomas h304 E Bessemer av
 " Makely Lina U (wid Geo) r2514 Sherwood
 " Metrah U (Margt F) second v-pres-assoc actuary Pilot Life Insurance Co h2514 Sherwood
 " Makin Arth jr route mn Sands & Co of Georgia r Haw River N C
 " Malabre Charlotte G Mrs (Charlotte's Beauty Shop) h810 Dana pl
 " Rene C mgr G I 1200 h3531 Fiesta dr
 " Malburg Robt W (Margt R) consultant Kurt Salmon Associates h537 Woodvale dr
 " Maldon Leo E (Margie T) driver Fredickson Mtr Lines h1013 Huffine rd
 " Malec Agnes nurse County Health Dept h1518 Cardinal pl
 " Maleski Edmund S (Jean S) USA h2102 W Florida
 " Maley Barbara Mrs sten Social Security Admn r833 W Bessemer av
 " Mallard Alma Mrs bkpr Drs Joseph B Henson jr - Coleman Brantley r2328 Fortune la
 " Eta B (wid Clint F) r3707 Manor dr apt A
 " John A (Alma B) traffic mgr J P Stevens & Co h2328 Fortune la
 " Lawrence H (Mildred R) archt 2820 Lawdale dr R7 r High Point N C
 " Mary (wid Fred) h436a E Washington
 " Mildred Christian educ dir Starmount Presbyterian Church h3707 Manor dr apt A
 " Rebecca B studt r2328 Fortune la
 " Mallie Harwell C r1505 Randolph av
 " Mallison David W USN r415 Westover ter
 " Mary W Mrs library asst WCUNC r415 Westover ter
 " Neiley R Mrs r1004 Watkins
 " Walter U (Mary W) slsmn Westinghouse Electric Sup h415 Westover ter
 Mallonee see also Malone
 " Dorothy C Mrs slsmn Montaldo's r3502 Dogwood dr
 " Edgar N (Dorothy C) merchandise mgr Ellis-Stone h3502 Dogwood dr

Mallory Billy R (Louise D) sht mtl wkr Moore Air Conditioning & Reifr h1316 Spry
 Malloy see also Maloy
 " Amanda M Mrs h922 Pichard
 " Amanda M (wid Will) r1214 Avalon rd
 " Barbara A Mrs hos wkr Gboro Hos r1400 Minor
 " Betty A lpr Gboro Hos r1100 Willowbrook
 " Charlie (Eliza B) lab King-Hunter h2207 Lutheran
 " Clarence (Preddie D) servmn Holden Tire & Recapp-ing h914 Omaha
 " Clyde (Virginia) reed wkr Caro Loom Reed r RD 2 Box 29
 " David O (Barbara A) prntr Cone Mills h1400 Minor
 " Earl H (Betty A) slsmn Atlas Fence & Window h1100C Willowbrook
 " Frank P (Frances) panomat opr Bamby Bakers r RD 2 Madison N C
 " Geo C lab Guarantee Roofing r2121 1/2 Byrd
 " Jayne H Mrs clk Blue Bell r409 W Fisher av
 " Leon (Robeana C) carrier PO h1507 Lincoln
 " Paul r504 Stewart
 " Robt J slsmn Atlas Fence & Window r816 S Chapman
 " Roosevelt r1003 Julian
 " Thos S (Frances H; Atlas Fence & Window Co) h722 Waugh
 " Virginia D Mrs tech Woodward Prosthetic r RD 2 Box 29
 Maloch John driver Morgan Trucking Lines r Chesterfield N C
 Malone see also Mallonee
 " Bob K (Nancy S) carp h116 Cypress
 " Edw M (Mary A) asst color mixer Cone Mills h517 E Bragg
 " Edw M jr studt r517 E Bragg
 " Emma F (wid Monroe F) h115 N Luther
 " Florence E crlr Cone Mills h1503 Walnut
 " Furman M studt r517 E Bragg
 " Gwendolyn E studt r517 E Bragg
 " Joseph (Willie M) roofer N B Emory Roofing h205 Bennett
 " Lula P (wid Wm D) r1414 Walnut
 " Madeline S Mrs tchr Washington Sch r1611 Dunbar
 " Marjorie C ofc sec Jeff Life r114 Adams
 " Mary A Mrs cln Blue Bird Clns r517 E Bragg
 " Mollie studt r1414 Walnut
 " Philip S (Marjorie C) mfrs agt 114 Adams h do
 " Sue waitress O'Henry Hotel r1414 Walnut
 " Virginia r2116 Everett
 " Wilbert J whsmn Hodgins Roofing & Sup r205 Bennett
 " Wm O (Betty L) tech rep Union Carbide Plastics h2205 Rheims dr
 " Wm P (Madeline S) dept dir N C Col h1611 Dunbar
 " Wm W (Marceline M) slsmn Appliance & TV Center h2707 Belmar
 " Willie M prsr Model Lndry & Dry Clns r205 Bennett
 " Willis H (Vera B) h2613 Beechwood
 Maloney Carolyn Mrs clk Pilot Life Ins r1913 Boulevard
 Maloy see also Malloy
 " Earl W (Audrey R) sls rep Atlas Cap Co h4104 Hampshire dr
 " Howard E (Mildred M) mech City Water & Sewer Dept h804 W Terrell
 Malpass Arnold R (Gloria T) tech U S Weather Bur h2406 Spring Garden apt 4
 Malton Lay r104 1/2 N Davie
 Manard David L driver Varina Whol Bldrs Sup r Reidsville N C
 Mance John W (Lillie A) lab City Water & Sewer Dept h747 Jennifer apt 3
 Manchester Chester A (Gay G) electn Western Elec h1814 Madison av
 " Gay G Mrs tchr WCUNC r1814 Madison av
 Mandelkorn Morris (Jean M) supt United Brass Wks h4200 Dogwood dr

Arrow Shirts
 J & F/Cricketeer Clothes
 Created For Men and Young Men

Hall-Putnam
 CLOTHING COMPANY
 "THE HOUSE OF COURTESY"

HART SCHAFFNER & MARX CLOTHES

McGregor Sports Wear Stetson Hats

110-112 N. Elm Phone 272-6559

24 Hour
Ambulance Service
Oxygen and Two Way
Radio Equipped
Dial
272-5158

HANES-LINEBERRY FUNERAL SERVICE

"The Home of Thoughtful Service for 43 Years"
COMPLETELY AIR-CONDITIONED

401 W. Market St.

Dial 272-5158

Member by Invitation



National
Selected Morticians

507

MANDELKORN

"Rose M (wid Joseph) r3008 Madison av
Mandrano Angelo A (Roberta C) ptrnmkr Gboro Mfg
h1605 Twain rd
Manegan Warren R (Marcene T) slsmn Addressograph-
Multigraph h1707 W Cone blvd
Maner Betty L Mrs ofc sec Benner & Fields Inc r307
Lynbrook dr
" Douglas O (Betty J) mgr Bi-Rite Super Market h307
Lynbrook dr
" Ebbie G (Flossie R; Buy Rite Grocery Store) h1906 N
Elm
Maness A Kelley (Nellie A) phys 1100 Olive h1918
Granville rd
" A Kelley jr studt r1918 Granville rd
" Acie M (Kate M) h2819 Liberty rd
" Alex A (Ethel L) mach opr P Lorillard Co h103
Paisley
" Archie E (Lula B) lm fmr Cone Mills h1539 Summit av
" Bertha sten Cone Mills h1103 Walnut
" Betty M ofc sec Lucas Travel Agency r421 Routh cir
" Clarence emp Cone Mills r2411 Fairview
" Clarence E (Sallie H) clk Vick Chem h3804 Spring-
brook dr
" Cora (wid Robt L) r606 Abington dr
" Cornelia (wid Rezie) r1114 Hern av
" Curtis M (Joyce L) formn SBT&T h3510 Cherry la
" Douglas E (Virginia G) slsmn Hatcher Door Sales
h2210 Atlanta
" Douglas H hlpr Orkin Exterminating r1225 Fairview
" E Frank (Wilsie I) slsmn Caro Tractor & Equip h4108
Friendly rd
" Edw E (Faith) mech Internatl Harvester r RD 10 Box
159
" Eileen studt r1808 Ryan
" Elvin L (Jeanette C) h421 Routh cir
" Ernest W emp Cone Mills r1917 Allyson
" Eula A Mrs spm Cone Mills r210 Lurk pl
" Ezell L stockmn Cone Hosp r1804 Larkin
" Frank (Becky G) mech State Highway Conn h3703
Central av
" Gaston L (Frances G) clk REA Exp r RD 1 Box 687
" Geo W (Mamie J) h2410 Poplar
" H Shirley (Dora S) mail handler PO h3527 Thompson
" H Travis router Blue Gem Mfg r1239 Tucker
" Harold D exp hndlr REA Exp r RD 4 Box 706
" Henry O (Virginia G) slsmn Borden Co r RD 6 Box 499
" Hilda Y Mrs lpr Gboro Hos r Burlington rd RD 6
Box 549
" Howard equip opr Thompson-Arthur Paving r3505
Calumet
" Hubert (Lois S) lath opr Cone Mills h1225 Fairview
" Hugh B (Maxine T) sec-treas Beaman Corporation
h403 Sherrill
" Imogene r1210 Vine (Prox)
" J G Grocery (Jiles G Maness) 1401 Freeman Mill rd
" Jack E pattern mn Cone Mills r Buchanan Church
rd RD 6 Box 538
" Jack R emp Cone Mills r1303 Maple (Prox)
" James H (Mariam) hlpr Gate City Elec r RD 10
" James M (Jewel A) slsmn Guilford Dairy Co-op h2109
Ontario
" James W (Janice) city firefighter r3701 Yanceyville
rd
" James W (Eula A) sectmn Cone Mills r210 Lurk pl
" Jane clk Edgcomb Steel r421 Routh
" Janice W Mrs tech Cone Mills r3701 Yanceyville rd
" Jarvis T (Ruby M) wrpr Cone Mills h1808 Ryan
" Jeanette C Mrs lpr Gboro Hos r421 Routh cir
" Jerry W (Diana E) tex wkr Cone Mills r1225 Fairview
" Jiles G (Leria M; J G Maness Grocery) h801 Oak
" Jiles G jr (Ophelia T) servmn Air Flo Htg & Air
Conditioning h4206 Harvard av
" Jim N (Louvene N) slshr Burl Indus h225 Edgar

Fleming - Shaw Transfer Co. Inc.

Agents for

BURNHAM VAN SERVICE

445 English (ORD)

Tels. Broadway 3-6934
Night - Broadway 2-7236

MANESS

" John M (Jean C) v-pres Brooks Lumber Co h1712
Colonial av
" John R (Carolyn J) v-pres Dixie Bedding Co Inc h1114
Hammel rd
" Junior O (Juanita) mach Container Corp of Am r RD 6
Box 506-3A
" Kay bmo Data Center r210 Turk pl
" Leo F (Rebecca G) tech State Dept Mtr Vehicles r3703
Central av
" Leria T emp Blue Bell r801 Oak
" Lester driver S&W Mtr Lines r RD 6
" Lois Mrs clk Fairview Pharmacy r1225 Fairview
" Louise Mrs ofc sec Pilot Life Ins r4208 Elizabeth
" Lucion P (Hazel C) carp h1544 Willomore
" Lula B Mrs insp Cone Mills r1539 Summit av
" Mamie J Mrs swpr Cone Mills r2410 Poplar
" Marvin E hlpr Black Cadillac-Oldsmobile r407
Sussmans
" Mary G (wid Lewis) r1210 Vine (Prox)
" Mary J r435 Creekridge rd
" Maxine T Mrs ofc sec Jeffreys Engineering Equip
r403 Sherrill
" Nell R (wid Chas A) sec-treas Dixie Bedding Co Inc
h1720 Sylvan rd
" Ollie W (Cannary A) hlpr J H Griffin & Sons h3517
Carrington
" Ophelia T Mrs (Ophelia Beauty Shop) r4206 Harvard
av
" Peggy B Mrs accounting mach opr J P Stevens & Co
r RD 6 Box 505
" R Colon (Lucille R) mgr Bessemer Drug Co h109
Macy
" Ray E linemn L W Routh Constn r RD 4 Box 607
" Ray T (Shirley I) wldr Williams Steel h138 Spring
Garden extn
" Rebecca A Mrs r314 W Terrell
" Richd G emp Cone Mills r1919 Allyson av
" Riley C (Barbara) designer D S Corp r Thomasville
N C
" Rossie A r712 Cypress
" Roy S (Mary E) driver Central Motor Lines h3411
Immanuel rd
" Ruby M Mrs spare hd Cone Mills r1808 Ryan
" Saml L (Ida S) h435 Creekridge rd
" Sidney E (Marie S; College Dairy Bar) r109 Lakefield
rd
" Sylvia clk Investors Diversified Services r2109
Ontario
" Thos C (Vera C) asst overseer Cone Mills h1512
Homeland av
" Tracy mntr Edmond Paint r1110 Lewis rd
" Vernon L (Margt W) dte mn Cone Mills r RD 7 Box 58
" Virginia G Mrs emp Caro Steel r610 Memphis
" W De Forest (Muriel W) repr SBT&T h405 Mimosa dr
" Walter A carrier PO h1573 Lovett
" Walter J (Eula A) fmr Cone Mills h210 Turk pl
" Wm h820 W Terrell
" Wm D (Muriel) installer SBT&T r405 Mimosa dr
" Wm E clk REA Exp r RD 10 Box 158
" Wm L (Maude M) mech Armour Fertilizer Wks h200
E Whittington
" Willie C lm cln Cone Mills r2411 Fairview

1107 PISGAH CHURCH RD.

MAC'S
CONCRETE CONSTRUCTION CO INC
C. D. McGOUGH, PRES
13 YEARS EXPERIENCE IN ALL TYPES CONCRETE WORK
ENGINEERING SERVICE
TEL. 288-4391

1904 LYNN ST.

L. E. GAINES
PLASTERING COMPANY
RESIDENTIAL
COMMERCIAL
INDUSTRIAL
FREE ESTIMATES

DIAL 275-9752

THOMPSON-ARTHUR PAVING CO., INC.

GENERAL CONTRACTING

Municipal Improvements - Driveways - Concrete, Macadam, Bituminous Pavements

300 S. Benbow Rd.

P.O. Drawer 840

Phone BRoadway 4-5413

MARVIN J. HARGROVE

CONCRETE CONTRACTOR
RESIDENTIAL AND COMMERCIAL

TEL. 275-3503

304 WINSTON

McMILLAN FURNITURE COMPANY

DEALER
IN
FURNITURE
NOVELTIES

RUGS

TERMS

3127

Battle Ground
Rd.

Tel.
272-6682

SOUTHSIDE HARDWARE CO., INC.

COMPLETE SERVICE IN HARDWARE
FOR OVER SIXTY YEARS, A COMPLETE FARMERS'
AND BUILDERS' SUPPLY SERVICE
TELEPHONE 272-2106

HARDWARE
523-25 S. ELM
TEL. 272-2106

508

Kriegsman's Furriers

Fine Furs — Remodeling
Cleaning — Repairing

COLO STORAGE ON PREMISES

118 North Davie

Est. 1928

Tel. 272-4561

Mangas Chas L (Noretta P) USAF r1515 McCormick
Mangel's of Greensboro Inc Mrs Dinnie E Lusher mgr
women's clo 216 S Elm
Mangrum Clarice P Mrs h3001 Masonic dr
" Clyde W slsmn King-Zane Mtrs r904 Olive
" Durene H clk A&P r RD 1 Box 578 McLeonsville N C
" Myrtle Mrs smstrs Thrifty Sewing Shoppe r RD 8
" Percy W Mrs clk A&P r4311 Lake Jeanette rd
Mangum Ada K Mrs sten Merrimon Ins Agcy r419 Scott
av
" Alvin J (Loretta M) h712 Wharton
" Barbara P Mrs ofc sec Edgar L Alston jr r2909
Randleman rd
" Bessie S (wid C L) r3310 E Bessemer av
" Clarence (Mary C) mtcemn Burl Indus h3316 Spring
Garden
" Croff W driver Branch Mtr Express h511 Simpson
apt 2
" Etta T Mrs h105 Forestdale dr
" Foy O (Ada K) h419 Scott av
" Henry N (Mattie P) h1608 Valley Park dr
" Jerry H (Barbara P) clk Rent-A-Car r2909 Randle-
man rd
" Louise T Mrs typ Int Rev Serv r1309 E Cone blvd
" Mary T Mrs opr Fisher's Beauty Salon h2105 Crest-
ridge rd
" Mattie P slswn Steel's Dept Store r1608 Valley Park
dr
" P Wm (Jacqueline M) ofc mgr Edmonds Drug Stores
h802 Devon dr
" Robt A (Louise T) slsmn State Distrs h1309 E Cone
blvd
" Ronald W (Betty S) bmo Lindsay Squires & Everett
h1010 Idlewood dr
" Ruby J (wid Irwin R) bkpr County Tax Supvr & Collr
h1122 W Northwood
Manheim Grover M (Manheim Motor Co) h3804 Walker
av
Manieri Donna L Mrs sec F D Lewis & Son Inc v-pres
Lewis Contracting Co and Lewis Sales Co Inc r1301 W
Cornwallis dr
**MANIERI RAYMOND E (Donna L), Pres Lewis
Contracting Co; Lewis Sales Co Inc; V-Pres F D
Lewis & Son Inc, h1301 W Cornwallis dr, Tel
273-5212**
Manigault Boston (Mary B) mech Blue Bell Trucking
h1607 Eastwood av
" Boston jr business mn Plantation Supper Club r1607
Eastwood av
" Edw hlpr Cone Mills r1607 Eastwood av
" Mary A maid r1607 Eastwood av
" Peggy A Mrs h3103 York
" Shirley A studt r928 E Market
" Wm W (Tamer L) emp Am Agrl Chem h928 E Market
Mankeim L White (Alberta G) slsmn r1515 Oriole pl
Mank Philip J (Margt L) v-pres Federal Home Loan
Bank h509 Kimberly dr
" R Layton (Nancy L) studt r509 Kimberly dr
Manley Avenue Baptist Church Rev Carroll N Stine
pastor 131 Manley av
" C Calvin mech r406 W Washington
" C Frank (Mary A) h1200 McManus
" Calvin C car insp Sou Ry h1228 Oakland av

MANLEY

" Cammie J (wid W A) h2408 Hubbard
" Ernest E (Ann M) emp Sou Ry h832 Homeland ct
" Fletcher rodmn Sou Mapping & Engineering r Thom-
sville N C
" Frances C Mrs tel opr H L Coble Constrn r1802 Hardie
Park av
" Lottie K (wid Thos) mach opr Blue Gem Mfg h701
Park av
" Robt (Mary M) h419 Bennett
" Whit (Pauline C) custdn Washington Street Sch h703
Dewitt
Mann Annie M Mrs slswn Meyer's r RD 9
" Annie S (wid W Arth) h8 Springdale ct
" Billy R dept mgr A&P r RD 4 Box 190
" C V agt Pilot Life Ins
" Dixie J Mrs waitress Lawndale Steak House r500
Ashland dr
" Elizabeth J Mrs personnel mgr Ellis-Stone h903
Courtland
" Emily ofc sec J P Stevens & Co r RD 3 Box 246D
" Eugenia S Mrs btry fr Cone Mills r1301 Bogart
" Garland O (Ruth S) tchr Page Sr High Sch h1212
Pembroke rd
" Geo H (Eugena S) pmtr Kington Harris h1301 Bogart
" Glenn C (Dixie J) dept mgr Clark's h500 Ashland dr
" Jane I (wid Peter) h1712 J av
" Jason D (Patricia M) servmn Kiser Radio & Appliance
h3909 Broadacres dr
" Jerry A (Jean) USA r1005 Alamance rd
" Lowell K (Margt D) v-pres Blue Bell Inc h2504
Berkley pl
" Marjorie Mrs slswn Meyer's r RD 1 (Glfd Col)
" Marvin E (Frances) asst ordinary agcy mgr Southern
Life Insurance r Burlington N C
" Mary J (wid Robt) r202 N Elam av
" Onita M Mrs nurse Piedmont Hosp r714 Dillard
" Page O (Eliz H) ofc mgr Harry D Kellett Inc h111
Muir Chapel rd
" Paul (Reba) fabricator Laminated Plastic Fabricators
Inc r RD 7 Box 615
" Peggy P ofc sec One Mills r Elon College N C
" Peter F (Iris A) h103 Tatam pl
" R Foster (Annie M) slsmn Cornatzer & Mock Men's
Wear r Horse Pin rd (Glfd Col)
" Reba G Mrs lpr Gboro Hos r RD 7 Box 615
" Ruth S Mrs nurse 1122 Pembroke rd r do
" Manning Cora B Mrs buyer Montaldo's h206 Adams apt 4
" Essie M r1609 Pichard
" Jack M exam FHA r431 W Sycamore
" James D (Viola M; Carolina Florist) h824 King
" John F h632 Ashland dr
" John T genl counsel Pilot Life Insurance Co r5313
Wayne dr
" Luther J driver P Lorillard Co h1609 Pichard
" Mary E clk Jeff Life r208 Hillside dr apt 5
" Mildred A Mrs maid r303 Marshall
" Nicholas R (Vashii S) mgr Chicken Delight r Burling-
ton N C
" Orion C (Issadore) mach opr Pet Dairy Products r RD 8
" Paul H (Lillian M) slsmn Guilford Mem Park
h rear 5402 Winston-Salem rd
" Randell F slsmn Pitney-Bowes r Winston Salem N C
" Robt L (Doretha; Community Barber Shop) r Winston
Salem N C
" Shelton (Vivian H) collr State Dept of Revenue r RD 3
Box 68A (Glfd Col)
" Viola M Mrs (Carolina Florist) r824 King
" Vivian H Mrs ofc sec Hickory Throwing r RD 3 Box
68A (Glfd Col)
" Wm S (Bell S) div mgr Burling Industries h406
Elmwood dr
Manor Motel (Saml T Dickinson) 1045 W Market
(annexes) 1033 W Market 822 Rankin pl and 123 Tate
" Pearl Mrs cook h112 S Gilmer

Seafood
at it's Best

BONNIE-KAY'S SEA FOOD RESTAURANT

FOR PARTY RESERVATIONS and TAKE OUT ORDERS, TEL. ORANGE 4-5273

3 MI. S. ON HWY. 220, SEE SIGN ON LEFT or 1 MI. OFF HWY. 22, SEE SIGN ON RIGHT

RD 1, BOX 129

All You Can Eat
For One Price
and
Children Under
12—Free

MITCHELL-FRY INSURANCE AGENCY Inc.

Insurance Service Since 1917
GENERAL INSURANCE - BONDING

311 Jefferson Standard Bldg. 101 N. Elm St.

Dial 275-1316

509

MANOR

" Studio of Music (Chas W and Mrs Charlene S May-dwell) 3806 Manor rd
" Walter lab Genl Concrete Constr r16 Granite

MANPOWER-SALES POWER INC

WORLD'S LARGEST COMPLETE BUSINESS SERVICE

FOR ANY JOB CALL MANPOWER
TEMPORARY HELP
WAREHOUSING, CAR UNLOADING
ANY TYPE OFFICE and INVENTORY WORK
TELEPHONE ANSWERING
502 DIXIE BLDG
125 S ELM
TELEPHONES
274-5476 and 275-6316
(See Page 83 Buyers' Guide)

Manning Jane typ Smith-Clanton & Co
" Johnny E electn Sink Elec Serv r RD 1 Summerfield N C
" Robt C (Lois C) clk Wise Homes h3509 Normandy rd
" Stella E Mrs mach opr Blue Bell h637 Arlington
Mansfield Agnes B Mrs nurse Oakhurst Rest Home h128 Oak ct
" Bobbie (Lillian) h339 Gorrell
" Daisy O Mrs mailer Jones Fur Serv r RD 1 Box 264 McLeansville N C
" Glenn J (Nettie J) lathe opr Talley Laundry & Machinery h610 Pisgah Church rd
" Leland R (Betty S) uphol Wade's Auto Trim Shop h1909 Freeman Mill rd
" Lillian G Mrs hos wkr Gboro Hos r339 Gorrell
" Maria Mrs clk Cone Hosp h409a Florence
" Vista G Mrs (Mansfield's Clover Farm Market) r3012 Liberty rd
" Walter D (Vista G; Mansfield's Clover Farm Market) r3012 Liberty rd
Mansfield's Clover Farm Market (Walter D and Mrs Vista G Mansfield) rms 2403 Liberty rd
Manson Joseph F (Betty F) asst planning dir Blue Bell h2521 Netherwood dr
" Wm F (Tela H) h4312 Hilltop rd
Manuel Alvin O (Carolyn H) cln Cone Mills r4329 Voss dr
" Angie C (wid Walter C) r714 Chandley ct
" Betty R Mrs ofc sec C Winchester Real Estate r512 Julian
" Carl L (Nan P) tchr h1001 Broad av
" Carolyn S studt r3602 Madison av
" Clady (Opal G) crd ndr Cone Mills h302 Greenbriar rd
" Clara E (wid Wm C) h714 Chandley ct
" Fred A (Corra M) trainee Gboro Hos r Mayodan N C
" Gaston (Clara C) elev opr Cone Mills h1903 Palm
" Isiah h421 Banks
" John S (Nelda L) mach Western Elec h3611 Euclid
" Lawrence (Dovie L) mtcecm Vick Chem h806 Rockett
" Lena B (wid Henry) splr Cone Mills h1614 Upland dr
" M Ernest jr (Esther S) asst controller Burlington Industries h3602 Madison av
" M Ernest III studt r3602 Madison av
" Michl G tex wkr Cone Mills r302 Greensboro rd
" Nan P Mrs asst prof A & T College r1001 Broad av
" Nelda L Mrs pkr Dow Corning r3611 Euclid
" Opal G Mrs spnr Cone Mills r302 Greenbriar rd
" Rachel Mrs emp Burl Indus h200 Greenbriar rd apt 3
" Tommy A glazier Binswanger Glass r RD 5 Burlington N C
" Viola emp Swift & Co r1108 Border ter
" Wm B marker Cone Mills h1903 Woodside dr
" Wm H jr (Frances J) rte slsmn Pet Dairy h310 Hoyt av

West - Rogers, Inc.

Factory Authorized Service
Contractor for ALL
Westinghouse Major
Appliances



1306 CAROLINA ST.

CALL 274-7739

MANUEL

" Wm R (Doris F) kntr Gboro Hos r RD 1 Madison N C
Manufacturing Sales Co (Clarence S Woods) mfrs agts
307 Meadowbrook ter
Manus Ruth J (wid Wm M) r510 Vandalia rd
Manzi Claude tchr Grimsley Sr High Sch r104 Pineburr
Mapes Elsie J mach opr Blue Bell r700 English
" Wallace E (Elsie J) sht mtl wkr Air Conditioning
h700 English
Maphis Chapman Corp J Geo Moore mgr 6012 Winston
Salem rd
Maple House Restaurant Herbert Monte jr mgr 2506
Battleground rd
Maples Henry C (Mary W) dfr Cone Mills h920 Bellevue
" V Todd asst buyer Williams & Son Furn & Appliance
r Sandy Ridge N C
Maplewood Cemetery 301 Bingham
" Farms (Clyde C Harvey) kennels 5405 Winston Salem
rd
" Motel (Douglas A Bryant) 2500 Battleground rd
Marable Chas C (Mary W) membership sec YMCA
h904 E Florida
" John D (Irene J) dep County Sheriff h1319 Bothwell
" Johnnie D jr h1pr Cone Mills r1319 Bothwell
" Mary W Mrs tchr Mt Zion Elem Sch r904 E Florida
Marbert Francis E (Betty) mtcecm Guilford Dairy
Co-op Assn r RD 3 (Gild Co)
Marble Elrita E studt r1319 Bothwell
" Guita F assoc prof WCUNC h206 Adams apt 3
" Inez B r1409 E Washington
" Luvesta E maid h1409 E Washington
March Marie Mrs waitress Tropicana Steak House
r3034 High Point rd
Marchant Calculators Inc Reuben C Windsor mgr 126 1/2
W Sycamore R204
Marchisotto Paul R (Louise S) bartndr Gboro Country
Club h1402 Caldwell
Marchum Bennie (Susie) pnt r h727b Waugh
Marcone Danl J (Fattie M) tchr Oak Ridge Sch h3905
Clifton rd
" Pattie M Mrs (Happytime Day Nursery) r3905 Clifton
Marcus see also Markus
" Carnell (Emma J) atnd Number 70 Truck Stop h725
Bingham ct
Mardis Alf E (Frances M) servmn Monroe Calculating
Mach h1503 Twain rd
" Frances M Mrs pkr Vick Chem r1503 Twain rd
Maready Gloria G Mrs pkr opr P Lorillard Co h617
Joseph ter
Margeson Geo L (Phyllis B) USN h1109 Surry dr
Margie's Music Shop (Gene H and Mrs Margie Mills)
photographs 302 S Elm
Marie's Beauty & Electrolysis Shop (Mrs Marie K
Chrones) 119 N Elm R205
MARIE'S GRILL
OWNERS
MARIE and EDDIE COBB
HOME COOKED FOOD
PRIVATE DINING ROOM
WHEN IN OUR CITY DINE WITH US
600 GORRELL
TELEPHONE Broadway 2-9357

Today It Costs
Entirely Too
Much To Travel
At Ocart
Speeds....
It Also Costs
Entirely Too
Much To Read
Too Slowly

YOU now
can learn
to read
3 to 10
Times Faster

Evelyn Wood

Reading
Dynamics
Institute

1410 Westover
Terrace
Greensboro, N.C.

Dial
274-4273



2128 MCCONNELL RD.

CAMPBELL'S CLEANERS

SATISFACTION GUARANTEED
FREE PICK-UP AND DELIVERY
EDWARD CAMPBELL, OWNER

TEL. Broadway 3-2146

H.D. BARNES, INC.

GENERAL CONTRACTORS

233 1/2 N. GREENE ST.

P.O. BOX 2408

DIAL 272-7396

C. E. MOSER AND SONS

GENERAL CONTRACTORS AND BUILDERS
50 YEARS PUBLIC SERVICE

ESTIMATES FREE ON REQUEST

OWNERS
W. Macon Moser
Lee W. Moser
Worth F. Moser

215 GREENSIDE DRIVE
TEL. BRoadway 5-4797

BLUE BIRD TAXI OF GREENSBORO

INC. RADIO DISPATCHED

Our Prices Are The Same In All Kinds Of Weather

ALL NEW CARS

DIAL BRoadway 2-5112

229 E. SYCAMORE

- Dresses
- Coats
- Suits

- CONTESSA LTD. -

SHOES - FOUNDATIONS - FURS

- Sportswear
- Lingerie
- Foundations

JEWELRY BOUTIQUES

Golden Gate Shopping Center, Tel. 273-0577 (See Page 8 Buyers' Guide) Quaker Village Shopping Center

510

Matt's College Inn



407 TATE ST. TEL. 272-9500

Marilyn Shoes Basil D Rimmer mgr 108-10 S Elm
Marine James R (Geraldine V) lab De Soto Chem Coatings r Kernersville N C
" Robt E jr dispr City Police Dept r401 W Market
Marion Arnold W (Dorothy C) city firefighter r RD 6 Box 470
" Cecil T atndt Murray Funeral Home r515 N Elm
" Clarence atndt Carter & Palmer Atlantic Serv r RD 10
" Clyde (Dorothy M) supvr Seven Up Bottling Co h306 Ray
" Dorothy C Mrs clk Duke Pwr r RD 6 Box 470
" John P (Ida G) h739 Pearson apt 2
" Sue B Mrs bmo P Lorillard Co h1312 Lexington av
" Troy J steel wkr r1200 Glenwood av
" Wm slsmn Jones Bros Bakery r1804 Valley Park dr
Mark see also Marks
" Anne C studt r2105 E Florida
" Lenora (wid John) h717 Poteat ct
" Paul W jr porter Cone Hosp r2105 E Florida
"-Rand Apartments 230 South Park dr
"-Rand Corporation Mrs Ellen S Marks pres Randall Sheppard v-pres Edgar S Marks sec-treas real estate 1100 Olive
Market Street News Stand (Fletcher C Cagle) 202 W Market

Markham Arnold L jr (Shirley B) stat Burl Indus h3233 Dreiser pl
" Bruce r205 S Edgeworth
" Hassie W (wid J W) h113 Kensington rd
" John W jr (Mary K) eng Gboro War Memorial h1421 Garland dr
" Kermit W (Bettie I) stmftr H V Allen Co h2502 Pinecroft rd
" Mary H Mrs ofc sec Armtex Inc r1405 Northfield
" Mary K Mrs ofc sec Eastman Chem Products r1421 Garland dr
" Rebecca B studt r3101 Madison av
" Robt H sec Sedgfield Club Inc r3217 Forsyth dr
" Saml J (Mary H) slsmn S T Wyrick & Co h1405 Northfield
" Suzanne E studt r1405 Northfield
" Thalius J (Norma B) program mgr WFMY-TV h904 Honeysuckle dr
" Wm S jr (Helen C) asst treas Burlington Industries Inc h3101 Madison av
Markland Bobby J (Dula W) prsmn Gboro News h1606 Balliff
Markley John R (Georgia H) asst production mgr Vock Chemical h3609 Birchwood la
Markowitz Fannie K Mrs slsmn Tiny Town r407 Woodlawn av
" Jane tchr Chas B Aycock Jr High Sch r300 Meadowbrook ter
" Max (Fannie K; Marks Tailoring) h407 Woodlawn av
" Nathan (Helen G) pres The Gladys Shoppe h300 Meadowbrook ter
Marks see also Mark
" Arnold S (Naomi M) mgr Hodgdon & Co Inc h108 Falkener dr
" Bedford H (Maggie M) plmb 715 Dillard h do
" Benj S (Rheba L) h106 Arden pl
" Benj S jr (Elaine H) assoc Cahoon Egerton & Alspaugh h308 Ashland dr apt A

MARKS

" Building 315½ S Elm
" David clk Hudson's Curb Mkt r2105 Langley
" Edgar S (Ellen S) phys 1100 Olive h1112 Hammel rd
" Ellen S Mrs v-pres Faserit of Greensboro r1112 Hammel rd
" Gladrie B Mrs cash Martel's Bar-B-Q r1114 Moody rd
" Harry ofc mgr Ned W Cohen h3702 Manor dr apt A
" J Harvey (Bessie C; Mark's Shoe Shop) h725 Morning-side ct
" Jacqueline T Mrs supvr Carolina Industries h2105 Langley av
" Jimmy N (Mabel F) clk Caro Indus h312½ J J dr
" John P (Gladrie B; Martel's Bar-B-Q Restaurant) h1114 Moody rd
" Keith moulder Industrial Fdry & Mfg r Asheboro N C
" Luther W (Mary K) mixer Cone Mills h2022 Asheboro
" Marie Mrs r101 Bellemeade
" Mary K Mrs supvr A & T College r2022 Asheboro
" Realty Co (Mrs Rheba L Marks) 315½ S Elm
" Rheba L Mrs (Marks Realty Co) r106 Arden pl
" Sally J tchr WCUNC r1715 Wright av
" Tailoring (Max Markowitz) 213 E Sycamore
" Vicky J Mrs clk Cone Mills r Burlington N C
" Wm A slsmn Marilyn Shoes r106 Arden pl
Marks' Shoe Shop (J Harvey Marks) reprs 1316 E Market
Markus see also Marcus
" Annie B Mrs librn Bessemer High Sch r222 College pl apt 2
" Wm F (Annie B) h222 College pl apt 2
Marler Charles L (Alice B) slsmn West Publishing Co h616 Rockford rd
Marlette Lawrence E (Lucy A) carp h765 Chandley ct
Marley Ann J clk Int Rev Serv h117 Washington
" Banks plstr U S G Haymore h206 Winsor
" Ben E shop wkr Carter Fabrics r1807 Merritt dr
" Betty P Mrs ofc sec Caro Milk Producers r RD 4 Box 534B
" Buford H mtl wkr Robt Cole Inc r Pleasant Garden N C
" Cafer clk Nabisco r Pleasant Garden N C
" Carrie B Mrs slsmn r300 Holden rd
" Clay hlpr Superior Constn r207 Powell
" Edna G Mrs dieln Blue Gem Mfg r Post Office Box 53 Pleasant Garden N C
" Fanny r4101 Raleigh rd
" Florence N nurse 1001 Country Club dr r do
" Henry B (Irma M) slsmn Kelly Springfield Tire r Pfafftown N C
" Herman E vehicle mn REA Exp r Pleasant Garden N C
" John lab r313 Gillespie
" Larry B whsemn Hoffman & Hoffman r Staley N C
" Lela laundersess Wesley Long Hosp h219½ Gant
" Margt B (wid James M) r2200 Spring Garden
" Marvin J (Helen O) counter mn Genl Elec Sup r Hobart rd (Sedgfield Lakes)
" Oliver W ship clk Metco Products h1501 Randolph av
" Rachael C Mrs btry flr Cone Mills r RD 5 Box 123-AA
" Wm C (Luella B) tchr Guilford Industrial Education Center h2300 New Orleans
Marlin-Stanley Pool Co (Woodus H Stanley) contrs 1408 Quail dr
Marlo & Co Mrs Louise F Street mgr cosmetics whol 126½ W Sycamore R320
Marlow see also Marlowe
" Freda A Mrs mach opr Blue Bel h403 S Spring apt 3
" Glenella O Mrs mach opr P Lorillard Co r601 5th av apt 1
" Humphrey H (Glenella O) driver Helms Mtr Lines h601 5th av apt 1
" Lee E (Barbara P) tndr Cone Mills r3707 Keith
" R Ray (Shirley S) driver PO h210 W Meadowview rd

Serving Southern Industry for Over 90 Years

SMITH-COURTNEY CO.

"Three Generations of Service"

INDUSTRIAL SUPPLIES - MACHINERY - BEARING SPECIALIST

1872

1962

820 Winston St. (ORD) P.O. Box 928 Greensboro, N.C. - Richmond, Va. - Hickory, N.C. Tel. BRoadway 2-4557

EASY
TERMS

TUCKER-JONES

FURNITURE COMPANY

341-343 SOUTH ELM

PHONE 273-1308

PROMPT
DELIVERY

Serving Greensboro Since 1936

511

Marlowe Billy G (Louise S) dispr Overnight Trans h2512
Belmar
" Humphrey H (Louise O) driver Helms Mtr Exp h309
Guerrant
" Jethro (Evelyn) business mn Ham Sundries h808 Best
" Kenneth (Nancy) agt Int Rev Serv h1802 Villa dr
" Louise O Mrs mach opr P Lorillard Co r309 Guerrant
" Nancy L Mrs teller Wachovia Bank & Trust r1802
Villa dr
" Nettie L Mrs clk Interstate Bakeries r2512 Belmar
Marohn Gerd H (Amelie R) exec v-pres-treas Arnold
Stone Co h819 Plummer dr
Maron Ernest J (Elo E) mfrs agt 1311 Westridge rd h do
Maronie Eug E (Ruby D) mach opr Am Agrl Chem h1610
Ozment
Marr James F tex wkr Cone Mills r Midtown Motel
" Joyce C Mrs ofc sec Greene Assocs Realtors r1006
Boston rd
" Wm W (Joyce C) agt Life & Casualty Ins h1006 Boston
rd
Marrick Peter (Virginia A) carp h615 Bennett
Marrow Eugene (Loreno M) prof A & T Col r501
Steward
" Loreno M Mrs asst prof A & T Col r501 Steward
Marsan Evelyn C Mrs bkpr J P Stevens & Co r672
Chestnut
Marsden Geo W (Janet S) buyer Vick Mfg h1306 Quail dr
" J Edw clk A&P r703 S Chapman
" Marjorie W Mrs clk USA Ordnance Dist h703 S Chap-
man
Marsh A Owen (Jennie S) agt Life & Casualty Ins Co of
Tenn h500 Franklin blvd
" Andrew J (Jean W) USA h2325 New Orleans
" Annie D Mrs slswn Boston Sample Shoeland r3501
High Point rd
" Asberry (Lue Vinnie) mech Joseph Ruzicka Inc h2209
Poinsetta rd
" Betty L adv mgr Contessa Ltd r2317 Pinecroft rd
" Bryant (Lucille N) driver Superior Stone h300 Muirs
Chapel rd
" Chas M (Annie D) slsmn McMillan's Uniforms r3501
High Point rd
" Chester A (Beatrice M) kiln opr Cone Mills h2120
Winsor
" Chester H (Effie H) electn A & T Col h806 Logan
Clyde E (Katherine P) asst chief City Fire Dept
h2307 Maywood
" Colester L (Louise J) jan First Baptist Church r709
Tuscaloosa
" Dora J (wid J C) r602 W Lee
" Ed H servmn National Cash Register r1515 Lexington
av
" Edith W Mrs supt The Weikel's r621 Joyner
" Ella O (wid R G) r2920 Freeman Mill rd
" Ernestine P Mrs ofc sec Mitchell Constn Co Inc
r RD 8
" Frank hlpr Thomas Elec Contrs r726 W Lee
" Fred hauler Cone Mills r Reidsville N C
" Fred W (Clemey) sec Iron Workers Union Local 729
r RD 4 Box 486
" Hal R (Margt T) adv Jeff Life Ins h1358 Seminole dr
" Harrison P jr (Ethel M) clk Int Rev Serv r709 Logan
" Herbert H servmn AT&T r RD 1 Box 195 Randleman
N C
" Hortense H (wid Walter) h1216 Gray
" J M (Ruth) agt H E Woodlars Piedmont Ins Agcy
r RD 10 Box 360
" James r703 Macon
" James jan Chas B Aycock Sch r1424 Orchard
" James tire changer Elkins Tire r716 Marsh apt 4
" James E (Dolores H) lab Caro By-Products h300
Sussmans
" James W (Mary L) h2103 Spring Garden
" James Y (Edith W) clk PO h621 Joyner

Southern Mapping & Engineering Co.

Phones

216 Commerce Pl.

Broadway 3-4441
Broadway 3-4442

MARSH

" Jean W Mrs ofc sec Beaman Building Specialties
r2325 New Orleans
" Leslie H USCG r2610 Oakcrest av
" Leslie R (Mary B) carrier PO h2610 Oakcrest av
" Linda J studt r2307 Maywood
" Lue Vinnie Mrs bookbinder Joseph Ruzicka Inc r385a
Poinsetti rd
" Mabel Mrs h304 Sussmans
" Margt T Mrs supvr PS r1358 Seminole dr
**MARSH MARIAN D MRS, Hostess and Organizer Hanes-
Lineberry Funeral Service, 401 W Market, Tel
272-5158, h602 W Lee, Tel 272-2031**
" Maurice (Mary W) clk PO h1615 Dunbar
" Minor E (Marian D) h602 W Lee
" Nellie H Mrs bkpr Chaufs-Teamsters & Hlprs Union
Local No 391 r High Point N C
" Pete r3501 High Point rd
" R Colon (Esther S; Marsh's Garage & Body Shop)
h2317 Pinecroft rd
" Ralph L (Clarine H) agt Life & Casualty Ins Co of
Tenn h1515 Lexington av
" Ralph L jr studt r1515 Lexington av
" Rommie (Dorothy G) ctr Arnold Stone h1501 Hooks
" Rose W Mrs drsmkr 323 Tate apt 2 h do
" Sidney F (Sara J) personnel admn Burl Indus h2631
Walker av
" Street Apartments apts 716 Marsh
" Sylvester (Sarah A) brick loader Boren Clay Products
h2211 Bethania rd
" Thos E formn Interstate Bakeries r1120 Warren
" Virginia M Mrs private sec Ralph C Price h613
Franklin blvd
" Walter L ship clk Burl Indus r1216 Gray
" Wanda B Mrs r729 Gillies ct
" Wm M F emp Wysong & Miles r4729 Mitchell av
**MARSH'S GARAGE & BODY SHOP (R C Marsh),
Bear Wheel and Frame Alignment, Painting and
Body Work, Complete Wreck Building 215-217 W
Lewis, Tel 273-4265 (See Page 18 Buyers' Guide)**
Marshall Alf J (Ethel) mech Blue Bird Taxi h712 Dett ct
" Alvergia prsr Columbia Lndry r1514 Hooks
" Anna L Mrs cook Made Rite Sandwich r Summerfield
N C
" Barbara C Mrs typ Jeff Life r Box 837 Stokesdale
N C
" Bell waitress Howard Johnsons Restr
" Burnice R emp Cone Mills r1015 Willard
" Cary A mech City Mtrs r RD 1 Summerfield N C
" Charles (Alvergia L) mtceemn Elks Club h1514 Hooks
" Cora L (wid Charles) r1913 Asheboro
" Danl (Elnora P) jan White House Janitorial Serv h1608
Lansdown av
" Donald T (Arlene) emp Reynolds Tobacco h3502
Pinecroft ct
" Donnie Mrs lndry wkr Dick's Lndry h1312 E Washing-
ton
" Ernest (Bessie Y) trucker Cone Mills r RD 2 Summer-
field N C
" Fletcher atndt Farrell's Sunoco Serv r Summerfield
N C
" Fletcher F (Dorothy) porter Cone Hosp r1608 Lans-
down av

GATE CITY ROOFING CO., INC.

ROOFING AND SHEET METAL WORK

"We Serve Those Who Demand The Best"

402 TIPTON PL. — TEL. 274-0166

P.O. BOX 366 — GREENSBORO, N.C.



HAM

COAL CO.

COAL

"Good As
The Best"

202
W. Lewis St.

Dial
BRoadway
2-7474

YOUR CITY

D I R E C T O R Y

MIRRORS
THE
Commercial
Life
of your
CITY



Protect your Home and Business

ANDERSON PATROL, INC. AND DETECTIVE AGENCY

PRIVATE INVESTIGATIONS

Criminal - Civil - Industrial - Commercial - Licensed & Bonded
Graduate Of 3 Schools Conducted By The F.B.I.

600 STANLEY WILLIAMS RD. P.O. BOX 7005

DIAL 299-3715 and 299-3716

26 Years Experience in Law Enforcement



512

Southern Converting Co., Inc.

Scrap Iron and Metals Dealers
Buyers and Dismantlers - Industrial Scrap

5810 HIGH POINT RD.

P.O. BOX 2199

OFFICE PHONE 299-4213

YARD PHONE 299-4101

MARSHALL

- " Frances C Mrs lpr Gboro Hos r1009 Oak
- " Fred plmb Benner & Fields r Summerfield N C
- " Fredk W supvr Cone Mills r3324 Rockingham rd
- " Geo W (Marion M; Master Printer's Co) h3304 Canterbury
- " Harley Q (Myrtle V) driver J P Stevens & Co h3900 E Bessemer av
- " Harvey E (Mae) serv mgr Harry D Kellett Inc r RD 6 Box 506
- " Harvey L yardmn F D Lewis & Son r1701½ Alexander
- " Herbert H (Ruth B) servmn Strong Tire Serv h1615 Nelson
- " Hollis M servmn Matt Marshall & Co r3201 Groome-town rd
- " Howard W (Mabel B) pres Marshall-Shaw Plumbing & Heating Co Inc r106 Thornhill dr
- " J Wilson (Nell A) eng Watson Engineers h909 Onslow dr
- " James C (Myrtle A) production wkr Guilford Dairy Co-op Assn r RD 3 (Glfd Col)
- " James H (Grace J) switcher Central Mtr Lines h1303 Victory
- " James I carp Luper Inc r RD 1 Summerfield N C
- " Jessie S Mrs h2238 Harman
- " Jimmie A head bkpr Am & Sou Ins h615 Kenilworth
- " John F (Shirley C) clk Founders Furn h669 Percy apt 1
- " John W (Millicent A) overseer Cone Mills h1207 Park av
- " Leroy (Clara D) landscaper r722 Mile Run
- " Lloyd B lab City Dept Pub Wks r1005 Wilmington
- " Louene T Mrs clk Jeff Life r3502 Pinecroft ct
- " Mary C (wid Alf) h1617 Nelson
- " Mary G Mrs matron County Domestic Relations Court h Clifton rd RD 7 Box 489A
- " Matt & Co (Matt L Marshall) steam generator boiler service 3622 Groometown rd
- " Matt L (Louise B; Matt Marshall & Co) h3201 Groome-town rd
- " Millicent A Mrs ship clk Cone Mills r1207 Park av
- " Minnie L (wid Howard) mgr Helping Hand Mission r806 Asheboro
- " Myrtle V Mrs fountain clk Franklin Drug Stores r3900 E Bessemer av
- " Nancy H Mrs ofc sec Pomona Pipe Products r714 Mayflower dr
- " Nancy L asmlbr Lisk Fly Mfg r RD 3 (Glfd Col)
- " Nathan (Viola P) trucker Cone Mills r1701 11th
- " Norma E mtcmn City Parks & Recreation Dept r RD 2 Box 280
- " Norman F (Frances) plmb Marshall-Shaw Plmb & Heating r Guilford College N C
- " Obelia Mrs alterations wn E L Brownhill Co r RD 3 Box 405 (Glfd Col)
- " Oscar (Sadie F) soaper Cone Mills h1015 Willard
- " Oscar J tire changer Goodyear Serv Store r310 York
- " Robt E fkr Cone Mills h806 Asheboro
- " Robt E (Dorothy B) spare h Cone Mills r High Point N C
- " Robt W (Virginia S) plant wkr Cam Corp r High Point N C
- " Rosa maid h2214 Nelson
- " Rose W Mrs clk-sten U S Int Rev Serv r307 Lawrence

MARSHALL

- " Roy C (Margt M) exam State Dept of Ins h1801 W Market
- " Ruth B Mrs hlpr A & T Col r1615 Nelson
- " Sanders G (Dorothy S) agt Durham Life Ins h1302 Elmer
- " Sandra ofc sec Standard Trucking Co r107 Adams
- MARSHALL-SHAW PLUMBING & HEATING CO INC,**
H W Marshall Pres, Thelma E Shaw Sec-Treas
Plumbing and Heating Contractors, Complete Service, Free Estimates 711 Bellemead, Tels 275-1500, Nights 299-1238 and 272-7656 (See Page 140 Buyers' Guide)
- " Shirley C Mrs asst Dr Frank G Atwater r669 Percy apt 1
- " Susan O Mrs waitress Tropicana Steak House r2333 Hiawatha dr
- " Thos S (Isabelle D) supvr Murray Biscuit h2508 Fontaine rd
- " Tim r1101 E Market
- " Vernon E (Frances C) mtcmn Edmunds Mfg h1009 Oak
- " Wm L (Mary C) mtcmn McDonald's Hamburgers h1316 Kirkman
- " Willie servmn Strong Tire Serv r106 East Marshburn see also Mashburn
- " Betty P (wid D R) h3614 Belmont
- " Chas B (Fannie H) h2000½ Roseland
- " Donald R US Natl Guard r2610 Wildwood dr
- " Eslie (Sallie C) formn Insulation Industries h1202 Lexington av
- " G Douglas tex wkr Cone Mills r1820½ Spring Garden
- " Hazel Mrs clk Home Federal Savings & Loan Assn r RD 3 Box 524 (Glfd Col)
- " James M (Joyce F) USA r1406 Larson
- " Josie D (wid Allen J) h5606 Friendly rd (Glfd Col)
- " Joyce F Mrs bkpr Caro-Va Distributing r1406 Larson
- " Kenneth D (Alma N) mech PO h3805 Dawson av
- " Lena M exam Int Rev Serv r5606 Friendly rd (Glfd Col)
- " Lucille Mrs buyer Ellis Stone r1135 Northwood
- " Mary M Mrs chkr Fordham's Clns & Launderers h1820½ Spring Garden
- " Nathl (Pearl H) agt N C Mut Life Ins h9056 Rugby
- " Rudolph W (Lucille C) supvr SBT&T h1135 W Northwood
- " Ruth M examiner U S Int Rev Serv r Guilford College N C
- " Will J (Grace F) personnel asst Cone Mills h1009 Sullivan (ORD)
- " Willie T h761 Percy
- Marteena Jerald M (Constance H) dean of eng The Agricultural & Technical College of North Carolina at Greensboro h1900 Gorrell

MARTEL'S BAR-B-Q RESTAURANT

JOHN P MARKS, OWNER
FEATURING BAR-B-Q SEA FOOD
BAR-B-Q CHICKEN, BRUNSWICK STEW
SANDWICHES of ALL KINDS
OLD BURLINGTON rd
BELOW CLARK'S DISCOUNT STORE
TELEPHONE 273-4943

- Martens Teresa clk Sou Life Ins r517 W Spring
- Martens W Fred USN r909 W Wendover av
- " Walter A (Margt M) formn Western Electric h909 W Wendover av
- Martha's Beauty Shoppe (Mrs Martha H Powell) 108 W Newlyn
- Martin see also Morton
- " — h122½ S Dudley
- " A Woodrow (Esther P) agt Life Ins Co of Ga h1210 12th

Service
Plus
Quality

WILLIAMS STEEL COMPANY, INC.

STRUCTURAL and MISCELLANEOUS STEEL FABRICATORS
PORTABLE WELDING SERVICE



Stanley-Williams Rd.

P.O. Box 3322

Tel. 299-0451



Over 25 Years Service

TRADERS CHEVROLET CO., INC.

SALES AND SERVICE

GENUINE CHEVROLET PARTS AND ACCESSORIES

215-217 E. MARKET ST.

TELS. BROADWAY 2-2146 — BROADWAY 2-2147

513

MARTIN

- " A Wayne (Janelle W) prntr John H Harland Co h1633 Rankin rd
- " Agnes V mus tchr 204 N Mendenhall r do
- " Alger B jr (La Nell M) ind eng Burl Indus h2406 Running Brook rd
- " Allie S (wid R Watt) h623 S Mendenhall
- " Almata T (wid Julius) maid r610 Woodland dr
- " Alton F (Lessie M) asst dist mgr Clarence Ford jr h4100 Dogwood dr
- " Anna B Mrs mstron h2511 Pisgah Church rd
- " Annie emp Made Rite Sandwich r RD 6 Box 210C
- " Ardeila Y (wid Joseph H) h610 Glover
- " Audrey M ofc sec Burl Indus r RD 1 Stokesdale N C
- " Audrey r2120 Wright av
- " Avenue Baptist Church Rev J Morris Clark pastor 3711 Martin av
- " Barbara J studt r5114 Winston Salem rd
- " Barbara M Mrs asst sec Greensboro Loom Reed Co Inc r2638 Stratford dr
- " Beatrice S Mrs ofc mgr Mitchell-Dixon Ofc Sup r2722 Rockwood rd
- " Ben H eng IBM r High Point N C
- " Benny R (Edna G) broom mkr Industries of the Blind h3915 Howard dr
- " Betty B (wid Al1) h403 Banks
- " Betty B Mrs maid h133 N Obermeyer
- " Betty F Mrs clk Jefferson Life r1806 Colonial av
- " Betty M tchr Little Bo Peep Play Sch & Kindergarten r2601 Immanuel rd
- " Bernice maid Holiday Inn South r823a Ross av
- " Beulah E (wid James F) r1605 14th
- " Billy atndt Bill Lindley's Esso Sta r522 Best
- " Billy G co-pilot Burl Indus r204 Pineburr rd
- " Billy J carp Superior Constn r1013 Cleeburne
- " Blanche B Mrs controller Cone Mills r1200 Homeland av
- " Bobby G (Nancy R) dfr Cone Mills h711 Summit av apt 2
- " Bruce tchr Gboro Sr High Sch r1211 Madison av
- " C W jr emp SBT&T r1301 English
- " Calvin J (Eleanor D) credit mgr Sherwin-Williams Co h2112 Fordham blvd
- " Carol W (Ruth H; Martin's Studio) h111 E Avondale
- " Carolyn A Mrs ofc sec Hartford Accident & Indemnity r1229 Pamlico dr
- " Cassie H Mrs h752 Jennifer
- " Cecil B (Helen S; Martin's Upholstering) r High Point N C
- " Cecil W (Helen H) supvr Jeff Life h1027 Jefferson dr
- " Charlene W Mrs ofc sec Smith Moore Smith Schell & Hunter r RD 3 Madison N C
- " Chas formn City Sanitation Dept r908 Sherrill
- " Chas H (Sylvia M) asst Burl Indus h624 Memphis
- " Chas Q jr driver Helms Mtr Exp r RD 4 Box 818
- " Charlie (Elberta B) emp Superior Stone h1214 Lombardy
- " Chauncey L (Marilyn N) chem eng Minn Mining & Mfg h4004 S Fremont dr
- " Christine nurse L Richardson Mem Hosp r1507 Perkins
- " Clannard W (Edith H) mach opr Cone Mills r1200 English
- " Clarence (Bessie S) mach feeder Cone Mills r2630 Yanceyville rd
- " Clarence A (Irene A) special agt Am Ins Group h206 N Mendenhall apt 1
- " Clarence T (Beulah M) assoc Linville Serv Sta h1228 W Northwood
- " Cora L asst Dr Marshall H Solomon r RD 1 Box 275
- " David A (Onita S) pres Types Inc h2517 Etherwood dr
- " Debra E recpt Dr John D Charlton r2904 Nethermond rd
- " Delores E r1428 Orchard
- " Dewey R (Eva U) fkr Western Elec h3806 Causey

Term Plan Inc.

"IT'S EASY TO PAY THE TERM PLAN WAY"

257 N. GREENE ST.

DIAL 274-2463

MARTIN

- " Donnie L hlpr Gboro Hos r Stoneville N C
- " Doris G clk J P Stevens & Co r1006 Gladwyn ct
- " Dorothy Mrs emp Sears r1604 W Florida
- " Dorothy J clk Craft Ins Agcy r2218 Lynette dr
- " Doshie (wid James) mach opr Blue Bell r3804 Holt's Chapel rd
- " E D Sign Co (Edgar D Martin) 822 Glenwood av
- " Eddie roofer Dixie Roofing r RD 3 (Gldf Col)
- " Edgar D (Ruth A; E D Martin Sign Co) h822 Glenwood av
- " Edith B Mrs fl wn Bates Nitewear h1200 English
- " Edna B lab Industries of the Blind r3915 Howard dr
- " Edward (Oreal P) jan Pilot Life Ins r RD 2 Box 722
- " Elberta B Mrs chkr Frye & Webster Cleaners & Lndry r1214 Lombardy
- " Ella M (wid James) r923 Lexington av
- " Elmer F (Clara H) h1535 Willomore
- " Ernest M (Christine C; State Wide Sea Food) h1507 Perkins
- " Ernest W (Berta G) bus opr Duke Pwr h4302 Parker
- " Esther C clk Blue Bell h502½ Stirling
- " Eva M r204 N Mendenhall
- " Eva U Mrs nurse 3806 Causey r do
- " Ezekiel M (Minnie M) emp Am Tob h1908 White
- " Faye S tchr r2212 Pnecrest rd
- " Felicia S Mrs h2521 Spring Garden
- " Floyd H (Barbara M; C O Martin & Sons) h2638 Stratford dr
- " Frances P Mrs window trmr Charles Stores r716b Warren
- " Frank J (Clara F) lab Pomona Pipe Products h612 Prew
- " Frank J (Mary L) plant supt Interstate Bakeries h2202 Vanstory
- " Garland S hlpr Caro Fabric Label r818 Pearson
- " Gaston psr Lane's Lndry r1803 Britton
- " Geneva B Mrs spnr Cone Mills r1300 Fairview
- " Geo h636 Ashe
- " Geo (Mary R) lab City Water & Sewer Dept h1309 Orchard
- " Geo jr (Frances P) lab F D Lewis & Son h716b Warren
- " Geo J lab Structural Concrete Products r1224 Hanes
- " Geo W r417 Boyd
- " Geo W (Stella) lab North State Pyrophyllite r Guilford N C
- " Gertrude B Mrs maid Dr Wayne J Benton r1207 Sloan
- " Gladys Mrs emp S&W Cafeteria h503 S O'Henry Blvd apt 17
- " Gladys M roll pkr Bamby Bakers r106 W Smith
- " Glenda S bd mkr Merrill Lynch Pierce Fenner & Smith r Randeman rd
- " Gloria F Mrs v-pres D F Foust Livestock Market r3327 Rockingham rd
- " Goldie Mrs aide Cone Hosp r RD 10 Box 400
- " Gorrell W ptrnmkr Blue Bell h1003 Pamlico dr
- " Gwynn W eng aide State Hwy Comm r Madison N C
- " H K (Dorothy D) claims dept Kemper Ins h503 N Spring
- " Hallie clk Thompson-Arthur Paving r High Point N C
- " Hannah J (Martin's Sweet Shop) r Guilford College N C
- " Harold T mach Brame Textile Mach h1639 Spring Garden apt 4

LIVE BETTER ELECTRICALLY



YOU GET A Lot FOR A VERY Little!

My Services Are Many, My Wages Are Low, I'm Ready On the Instant At Your Command To Go.

DUKE POWER COMPANY



Real Estate



SALES



BUILDERS



APPRAISERS



DEPARTMENT STORE

203-211 South Elm Street

TELEPHONE (ALL STORES)

274-4661

Thalhimer-Ellis Stone

(SEE PAGE 70 BUYERS' GUIDE)

YOUNG WORLDS

Friendly Shopping Center

and

Summit Shopping Center

1020 E. WENDOVER AVE.
275-7242

READ
AND USE

GREENSBORO

NEWS
AND
RECORD

WANT
ADS

PHONE
BROADWAY

3-8611

FOR
RESULTS!



DIXIE
SALES
COMPANY INC.

Automotive
Service
Delco
Batteries - Parts

BEAR
ALIGNMENT
SERVICE
SMALL
GASOLINE
MOTORS
SALES and
SERVICE

327-29
Bottleground
Ave.
TELS.
BRoadway 2-5773
and
BRoadway 3-6964



NORTH CAROLINA NATIONAL BANK

"Your Bank in Greensboro"

12 CONVENIENT OFFICES TO SERVE YOU

Main Office — Jefferson Standard Building — 101 North Elm Street



514

Electrical
Contractors
and Engineers

1421 Battleground Ave.
Phone 275-4544

MARTIN

- " Harry D (Jean J) slsmn Binswanger Glass h4325 Cornell av
- " Harvey lab City Dept Pub Wks r RD 2 Box 680
- " Hattie J (wid Flem) h405b Huffman
- " Hazel M sten Davidson Sup r1300 Fairview
- " Heidi J Mrs sewing mach opr Blue Bell r1323 Town
- " Helen S emp Blue Bell r2306 Floyd
- " Helen S Mrs (Martin's Upholstering) r High Point N C
- " Herbert L lab Structural Concrete Products r Box 3 Guilford N C
- " Herbert W (Ann F) electronic tech Western Elec h3301 Nathaniel rd
- " Herman W (Ruth P) jan YMCA h1502 Ashe
- " Hester Mrs bagger Krispy Kreme Doughnut r547 Pearson
- " Hulda R mgr Montgomery Ward Catalog Agency r2007 Ontario
- " Irene cook r417 Boyd
- " Irene Mrs slawn Belk's r2709 Grimsley
- " Ivy F (Carrie K) whsemn Sears h2924 Isaac's pl
- " J C mgr industrial eng dept J P Stevens & Co Inc Synthetics Division
- " J Douglas USN r1116 McCormick
- " Jack C (Betty B) barber Clippard's Barber Shop h2957 Isaac's pl
- " Jack W (Sarah H) mech North State Chevrolet h1529 Willomore
- " Jack W (June S) slsmn Morton Salt h1107 N Elam av
- " Jacob (Alice C) h1606 Ozment
- " James hlpr Western Elec h1309 Payne
- " James (Linda) prntr h919 Grayland
- " James B (Eva M) driver J P Stevens & Co h3005 E Bessemer av
- " James G (Wilma) announcer WGBB Broadcasting Sta r Edgewood rd
- " James L (Eleanor H) slsmn Sears h2727 Stratford dr
- " James L wldr Wire Products r RD 1 Box 463 McLeansville N C
- " James N (Ruth O) boiler mkr h1506 Randolph av
- " James O (Mary L) wvr Sou Webbing Mills h3804 Holt's Chapel rd
- " James S jr (Hester W) carp Oettinger Lbr h547 Pearson apt 3
- " James T kntr Gboro Hos r Madison N C
- " Jarvis D (Vergie M) clk Odell Hdw r RD 2 Box 244 Stokesdale N C
- " Jean H Mrs sec Craft Insurance Agency r2218 Lynette dr
- " Jean M r711 Percy
- " Jenny L maid r502b High
- " Jerry C (Gertrude B) miller Am Agrl Chem h1207 Sloan

MONTALDO'S

LADIES' READY-TO-WEAR, MILLINERY, LINGERIE, FURS, ACCESSORIES
COSMETICS AND SHOES
COLONY SHOP AND SPORTS WEAR—SECOND FLOOR
200 N. ELM at GASTON TEL. 275-1633
(See Page 46 Buyers' Guide)

MARTIN

- " Jerry E (Sadie C) mtceam A & T Col r112 New
- " Jesse A (Heidi J) mgr High Point Road Pure Oil h1323 Town
- " Jesse C (Betty C) card hd Cone Mills r RD 1 Box 96 Mayodan N C
- " Jesse L (Eliz D) h1509 Willomore
- " Jettie M Mrs prsr Peerless Clns r405b Huffman
- " Jimmy D (Linda M) appr Trade Typesetters h4406 Harvard av
- " Joan B Mrs sten A & T Col r124 N Obermeyer
- " Joan E dental asst W Monroe Coward r Liberty N C
- " Joe D jr (Doris G) agt Durham Life Ins h1006 Gladwyn ct
- " Joe E kntr Gboro Hos r620 S Mendenhall
- " John B (Joann C) photog Douglas Printing Co (High Point N C) h1801 Grove
- " John E (Beatrice S) slsmn h2722 Rockwood rd
- " John F (Mildred M) jan F D Bluford School h503 Banks
- " John J jr (Dorothy) dist mgr Teneco Oil Co h1702 Eiland av
- " John R industrial eng Burl Indus h614 Rockford rd
- " John R terminal mgr Ryder Tank Line r Guilford N C
- " John W (G Kath; Dolly) Madison Gulf Service r Summerfield N C
- " John W (Mable C) ship clk First Sou Co h920a Omaha
- " Johnie B wirer Western Elec r3806 Causey
- " Joseph (Phoebe O) mixer Cone Mills h1310a Salem
- " Joseph I (Lois S) pkr Cone Mills r RD 2 Madison N C
- " Joseph T chairmn of bd Meyer's Dept Store and chair- man Greensboro-High Point Airport Authority h304 N Chapman
- " Julia R Mrs chas H L Green & Co r814 Highland av
- " June S Mrs traffic dir WFMY-TV r1107 N Elam av
- " Juniors R (Mary R) serv eng Newman Mach h5114 Winston Salem rd
- " Kath S Mrs maid Manor Motel r2242 Cambridge
- " Kathleen B emp Blue Bell r704 Wimbler dr
- " Kelly L (Novella B) h2102 McConnell rd
- " Kenneth R emp Cone Mills r RD 1 Box 283 Browns Summit N C
- " Kenneth D (Lillian) formn Container Corp of Am r Fairfax rd RD 7
- " Lavinia I (wid H T) h204 N Mendenhall
- " Lawrence C (Victoria M) tndr Cone Mills h714 Rugby
- " Lawrence E equip opr Thompson-Arthur Paving r Reidsville N C
- " Lawrence O formn Thompson-Arthur Paving r Reids- ville N C
- " Lella J (wid Chas T) h4627 W Market
- " Leonard M (Joellen R) driver Pet Dairy Products h708 Sykes av apt 6
- " Lillian M Mrs clk N C Natl Bank r103 Batchelor dr
- " Lillie H Mrs h222 E Smith
- " Linda emp Gladiola Biscuit h504 N Greene
- " Linda G tech Cone Hosp r RD 5 Box 846
- " Lora A ofc sec Mother Murphy's Laby's h320 Ashland dr apt D
- " Lorene K Mrs nurse Dr Wm T Clary r RD 1 Mayodan N C
- " Loyd W (Margt W) agcy asst Pilot Life Ins h4011 Sedgewood la
- " Lucian (Novella F) hlpr Cone Mills h1215 Ivy hts
- " Luther jr (Ozinye E) ship clk Davidson Sup h809 Tuscaloosa
- " Margt O mach opr Blue Bell r RD 8 Box 364
- " Margt V (wid James H) r2214 Paschal
- " Marshall D brklyr Superior Constn r Mayodan N C
- " Marshall L (Jean H) clk PO h2218 Lynette dr
- " Martha G insp Blue Bell h3002 Tالياferro rd
- " Marvin W (Blanche B) asmlbr Newman Mach h1200 Homeland av
- " Mary Mrs asst mgr Buddy Dale Hat Shop r Foushee rd

LAMBETH CONSTRUCTION CO.

GRADING — WATER LINE — SEWER PIPE — DRAINAGE — CONTRACTORS
EQUIPPED WITH 2-WAY RADIO
FOR BETTER SERVICE



1071 RETREAT ST.

DIAL 272-5205 OR 273-0838

DOWNTOWN STORE
ELM AT MARKET
BROADWAY 5-0461

BELK'S

SUBURBAN STORE
FRIENDLY SHOPPING CENTER
292-0960

515

MARTIN

- " Mary E insp Burl Indus r1601 Randolph av
- " Mary G (wid John A) h348 McAdoo av apt 4
- " Mary H (wid Jesse) h107 S Luther
- " Mary R Mrs clk Odell Hdw r5114 Winston Salem rd
- " Mattie r1700 N Elm apt C3
- " Mattie C (wid Wm C) r4302 Parker
- " Max (Norwa) mech Jessup Co r Stokesdale N C
- " Melvin M spare hd Cone Mills r413 Charles
- " Mernelle M librn Dudley High Sch r2102 McConnell rd
- " Moir F agt Life Ins Co of Virginia r RD 1 Box 518 McLeansville N C
- " Monroe M (Gladys L) laby tech J P Stevens & Co h204 N Holden rd
- " N Thos (Marie E) kntr Gboro Hos r Sandy Ridge N C
- " Nancy slswn Ellis Stone r RD 1 Box 514 McLeansville N C
- " Nancy E Mrs (Nancy's Tailor Shop) h129 Bishop
- " Nancy H studt r111 E Avondale
- " Naomi maid h336 Sussmans
- " Ollie E (wid David L) h2105 Drexel rd
- " Oscar delmn Guilford Galleries r403 Banks
- " Otis (Macon) driver Guilford Galleries r1604 Lindsay
- " Paul D agt Liberty Mutual Life Ins r405 N Mendenhall
- " Paul D (Phyllis R) serv mgr Goodyear Service Store h2010 Potomac dr
- " Paul E (Betty F) drftsman Kirkman & Koury h1806 Colonial av
- " Paul E (Helen R) porter REA Exp h115 Huffman
- " Paul F jr emp Cone Mills r RD 5 Box 846
- " Paul L jr (Julia R) dist mgr Life Insurance Co of The South h814 Highland av
- " Paul S (Kathleen B) slsmn Glasgow & Graham h704 Wimberly
- " Pauline beauty opr Belk's r108 Wilson
- " Pearl Mrs h418 Boyd
- " Peggie A ofc sec Chas H Moore Sch r403 Banks
- " Phillip E (Betty M) dept mgr Kroger's h2420 W Florida
- " Pink L (Clara R) h935 Fairground av
- " Posey D emp Brame Textile Mach r RD 1 Box 198 Reidsville N C
- " Posey G (Daisy B) produce 1601 Randolph av h do
- " Rachel P Mrs typ Harleysville Ins r RD 2 Gibsonville N C
- " Rachel S Mrs organist Rankin Baptist Church r Wilcox dr
- " Ralph L dept mgr Liberty Road Bi-Rite r1116 McCormick
- " Ransom J (Syble W) waiter Gboro Country Club h818 Pearson
- " Ray D (Sarah P) driver Standard Brands h1913 Freeman Mill rd
- " Ray W (Lettie E) cabtmkr Brooks Lbr h Clifton rd RD 7 Box 458A
- " Raymond H (Pauline W) wvr J P Stevens & Co h1105 Richardson
- " Reville F Mrs clk City Water Dept r Reidsville N C
- " Richd L (Henrietta E) slsmn McLean Trucking h221 S Lindell rd
- " Robt (Marie E) clk PO h1904 Curry
- " Robt B jr (Betty L) driver Pet Dairy Products h2601 Immanuel rd
- " Robt E (Nellie P) h2007 Ontario
- " Robt E (Rosa C) h607 Tuscaloosa
- " Robt E constn wkr h923 Vance
- " Robt E (Helen S) glazier Ptsbgh Glass h3509 Thompson
- " Robt E jr washmn Gate City Mtr r607 Tuscaloosa
- " Robt H lab City Dept Pub Wks r122½ Beech
- " Robt J (Nellie E) supvr Guilford Dairy Co-op Assn h2410 Springwood dr
- " Robt T (Ruth L) Atlantic Sun-X h405 Aberdeen ter
- " Roberta F teletype opr Cone Mills r RD 7

GARDNER PLUMBING CO.



P.O. BOX 438 OAK RIDGE, N. C. TEL. 643-4206

MARTIN

- " Roger L repr Elec Service & Sls r1210 12th
- " Romie lab City Sanitation Dept r1113 E Washington
- " Ronald F emp Blue Bell r High Point N C
- " Roosevelt (Kath S) recapper Goodyear Serv Store h2824 Camborne
- " Roy L (Grace) plmb Jackson Plmb & Htg r RD 6 Box 293
- " Royster (Dorothy C) driver Wafco Mills h823 Burbank
- " Ruth D Mrs meat wrapper Smiths Bi-Rite r1506 Randolph av
- " Sally E ofc sec Industrial Electrics r221 S Lindell rd
- " Sally O (wid John) slswn Rose's 5¢-10¢ & 25¢ Store r1003 Caldwell
- " Sandra L ofc clk Meyer's r111 E Avondale
- " Sanford B (Lydia H) waiter Starmont Club h1605 Lindsay
- " Sanford B jr r1605 Lindsay
- " Sarah H mach opr Blue Bell r1529 Willomere
- " Shirley E waitress Towne House Mtr Lodge Restr r RD 10 Box 180 Guilford N C
- " Stanley slsmn Rambler Auto Sales r1004 Glenwood av
- " Sue emp Gladiola Biscuit r504 N Greene
- " Ted H (Carolyn A) claim adjuster Iowa Natl Mut Ins h1229 Pamlico dr
- " Terry clk Sou Life Ins r620 Simpson
- " Thaddeous E (Myrtle K) slsmn Sears h1505 Snyder
- " Theodore B jan Vandalla Sch r RD 8 Box 590
- " Thos T carp Superior Constrn r Mayodan N C
- " Thos A (Beulah S; Martin's Garage) h2103 Finley
- " Thos M (Geneva B) spare hd Cone Mills h1300 Fairview
- " Tom constn wkr r2000 Stomey
- " Tula (wid Other D) smstrs Gboro Mfg h1413 Lexington av
- " Turner (wid Hugh) r3207 Gilmore dr
- " Victoria (wid H V) glazier Jones Fur Serv r Summerfield N C
- " Virginia V Mrs (Elite Beauty Shop) r2314 N Elm
- " W B ftr Reco Tanks r Reidsville N C
- " Waldo E (Nettie F) glazier Binswanger Glass h733 Poteat ct
- " Walter F (Eloise) eng State Hwy Comn r Madison N C
- " Walter W (Mary B) driver Morrison-Neese h619 Bennett
- " Wayne H (Peggy J) fvr Gboro Hos r1116 McCormick
- " Wayne H (Pauline S) mach opr Blake Constn h1122½ Silver av
- " Wiley N (Nola T) asst overseer Cone Mills h702 McKnight Mill rd
- " Wm (Irene) emp Western Elec h2709 Grimsley
- " Wm mtccmn O'Henry Hotel r221 Church

NORTH CAROLINA SCHOOL OF DANCE

DIRECTOR: WADE M. HALL
 FOR INFORMATION VISIT OR PHONE
 N. C. SCHOOL OF DANCE

218 S. GREENE ST. Free Pick Up and Delivery Service TEL. 275-4821
 (SEE PAGE 68 BUYERS' GUIDE)

Starmont Company

3900
STARMOUNT DR.

Phone
 C'press
9-2800

Developers
 of

STARMOUNT FOREST

HAMILTON LAKES

HAMILTON FOREST

FRIENDLY ACRES

GREEN VALLEY

GUILFORD HILLS

GARDEN HOMES

"Better Living"
 in Starmont
 Properties"

PIEDMONT NATURAL GAS CO., INC.

★ COOKING
 ★ WATER HEATING
Office 438 W. Market
Plant and Service Dept. 1029 Winston (ORD)

"LET GAS DO YOUR 5 MAJOR JOBS"
 ★ AIR CONDITIONING

★ REFRIGERATION
 ★ HEATING

Tel. 275-3352
Tel. 273-2821



**BOREN
BRICK
FOR EVERY
NEED**

• • • • •
**WIDE
VARIETY
OF SIZES
and
COLORS**

• • • • •
**SOLITE
BLOCKS**

• • • • •
**Manufactured
By**

**BOREN
Clay
Products
Co.**

**TELEPHONE
674-2255**

**Plant and
Office
Pleasant
Garden, N.C.**

IF IT'S



YOU NEED

**SEE
DEAL
PRINTING
CO., INC.**

John L. Yow, Sr.
Mgr.

**DIAL
273-3152**

616-618
S. Elm St.

HARRY D. KELLETT, Inc.

AUTHORIZED DEALERS

**Dodge — Dart — Lancer Automobiles
DODGE JOB-RATED TRUCKS**

449 W. Market St.

Phone 275-9541



516

Southern Life
INSURANCE COMPANY

Established 1927

Home Office:
330 S. Greene St.
Dial 275-9681

General Agent
225 N. Greene
Dial 275-8593

MARTIN

- " Wm A (Gloria F) treas D F Foust Livestock Market r3327 Rockingham rd
- " Wm B (Virginia V) sec-treas Guilford Galleries Inc h2314 N Elm
- " Wm E carp Superior Constn r Reidsville N C
- " Wm F (Christine C) h3603 Normandy rd
- " Wm G eng O'Henry Hotel r221 Church
- " Wm G (Ellen) mech Newman Mach r RD 1 Box 190 Randleman N C
- " Wm I asst mgr South Drive-In Theatre r RD 1 Gibsonville N C
- " Wm L (Mary M) supvr Burl Indus h2205 Cameo dr
- " Wm R (Roberta) appr Gboro News r RD 7
- " Wm R (Ida J) emp Hartells h4124 Bernau av
- " Wm R (Florence H) mech Almar Inc h2904 Emerson rd
- " Wm R (Lillian M) v-pres Burlington Industries Inc h103 Batchelor dr
- " Wm T agt Southland Life Ins r Reidsville N C
- " Wm T (Faye) slsmn Curtis Packing Co h3806 Groome-town rd
- " Wm T (Callie B) asst sec-treas Carolina Steel Corp h4303 Princeton av
- " Willie (Joan B) emp A & T Col h124 N Obermeyer
- " Willie lab Caro By-Products r510 Ireland
- " Willie (Joan B) locksmith A & T Col h1608 Lindsay
- " Willie ydmn r211 S Gilmer
- " Woodley K admn specialist Jeff Life h1700 N Elm apt C3

MARTIN'S STUDIO

OWNERS

**CAROL W MARTIN
MALCOLM A MILLER
COMMERCIAL PORTRAITS
COLOR PRINTING IN OUR**

**OWN LABORATORY
SPECIAL RUSH WORK AVAILABLE
112 E GASTON
TELEPHONE 272-7237**

NIGHT

**TELEPHONES BRowway 3-1164 or BRowway 3-2481
(See Page 139 Buyers' Guide)**

MARTIN'S SWEET SHOP

**HANNAH J MARTIN, OWNER
SANDWICHES, BEER and SODA
OPEN 7:30 AM to 11:00 PM
SEVEN DAYS A WEEK
959 E WASHINGTON**

HENNIS

2820 E. Bessemer Ave.
(ORD)

Dial 275-1627

FREIGHT LINES, INC.

Winston Salem

Servant of Industry

Tel. Park 4-9211

MARTIN'S UPHOLSTERING & REPAIR (C B Martin and Mrs C B Martin), Quality Upholstering at Low Prices, Call Us First, Free Estimates 2111 S Ashe, Tel 272-3868

- Martindale Buford G (Golda F) asst overseer Cone Mills h1536 Andover av
- " Elnora B Mrs slswn Prago-Guyes r617 Muirs Chapel rd
- " Kathleen A Mrs icer Interstate Bakeries r910 Cherry
- " Roland H (Vivian S) eng Western Elec h3612 Friendly rd
- " Roland H jr clk Blue Bird Cleaners r3612 Friendly rd
- " Vivian S Mrs clk Eckerd's Drug Store r3612 Friendly rd
- " Wm W (Elnora B) clk Keaton's Modern Mkt r617 Muirs Chapel rd
- Martinelli Robt O (Eloise H) asst actuary Pilot Life Insurance Co h710 Wimberly dr
- Martines Antonio jr (Pauline A) clk Gboro News r3707 Yanceyville rd
- " Pauline A Mrs wvr Cone Mills r3707 Yanceyville rd
- Martinez Anthony L (Valinda B) USAF h608 Ashland dr
- " Richd D (Julie R) party chief Walker Surveys h500 Church apt 4
- " Theresa E clk Sou Life Ins r620 Simpson
- " Thos E (Carol T) operations agt EAL h3811 Halifax rd
- " Valinda B Mrs nurse 608 Ashland dr r do
- Martinique Apartments 206 N Mendenhall
- Martus Ethel L tchr WCUNC r925 Logandale ct
- Marus Aldo F (Martha W) pres Suram Corp h3310 Starmount dr
- " Joseph P (Iris M) pres Marus Marble & Tile Co Inc h4016 Friendly rd
- " Marble & Tile Co Inc Joseph P Marus pres Wm H Melvin v-pres-sec contrs 1425 Westover ter
- " Meredith studt r4016 Friendly rd
- Marvin John M (Beulah C) slsmn Eastman Chem Products h4116 Dogwood dr
- " Karalee T studt r907 Onslow dr
- " Orla F (Anne K; Davenport Marvin & Candle) h907 Onslow dr
- " Susan T studt r907 Onslow dr
- Marx Geo E (Phyllis P) dept mgr Dow Corning h2912 W Cornwallis dr
- Mary E's Beauty Shop (Mary E Jones) 5408 Friendly rd (Glfd Col)
- " Elizabeth Apartments 2019 E Market
- " Ella Apartments 405 S Mendenhall
- MARY'S RESTAURANT & HOTEL (George Karides), Restaurant and Hotel Accommodations 334 S Elm, Tel 274-9133 (See Page 157 Buyers' Guide)**
- Maryland Effie L r2200 Dinsmore
- Martiano Hiram I (Clara P) pres Moore Gardner & Associates Inc h1406 Caldwell
- Masbruch Melvin D (Sylvia H) dispr Western Elec h324 1/2 Tate
- " Sylvia H Mrs tchr Hunter Sch r324 1/2 Tate
- Mashburn see also Marshburn
- " Anne B Mrs supvr US Int Rev Serv r203 Howell
- " Christine W (wid Thos M) tchr Genl Greene Sch h1118 W Northwood
- " Elvin L emp Wysong & Miles h2403 Apache
- " Harry W (Eliz H) slsmn Cedar Rapids Eng h4011 Red-berry rd
- " Harvey E (Delores W) weaver Webbing Mills h706 Calvin ct
- " M M (Anne B) sls dept Swinson Food Products h203 Howell
- " Mildred W (A M Pullen & Co) h308 Anchor dr
- Mason Alice C Mrs sub-poster N C Natl Bank r RD 5 Reidsville N C
- " Bartholomew M (Lucille M) h523 Thomas

Friendly Shopping Center

635 Friendly Center Rd.
Mon. Thu Sat.-9:00 a.m. to 10 p.m.
Sun. 1:00 p.m. to 8:00 p.m.
Dial 292-1301



Northeast Shopping Center

1002 Summit Av. at Bessemer Av.
Mon. Thu Sat. 9:00 a.m. to 10:00 p.m.
Sun 1:00 p.m. to 8:00 p.m.
Dial 275-7644

TALLEY ELECTRIC CO., Inc.

COMMERCIAL

ELECTRIC CONTRACTORS

RESIDENTIAL

"Electric Heating and Air Conditioning Specialists"
(SEE PAGE 79 BUYERS' GUIDE)

1109 Battleground Ave.

Phone 274-1531

517

MASON

- " Billy D (Jacqueline M) asst purchasing agt N C Natl Bank h709 Church
- " Cicero lab h827 Blackburn pl
- " Cicero A r3019 Freeman Mill rd
- " Cora B (wid John) h710 Martin
- " & Dixon Lines Inc The David F Kamoda mgr auto trans 5900 Winston Salem rd
- " Donald E (Doris M; Mason Products Co) mgr City Alcoholic Beverage Control Board h1108 Grayland
- " Elsie C Mrs spnr Cone Mills r1505 Walnut
- " Emma E (wid E D) h609 Waugh
- " Emmett (Elfredia W) cook h1806 Sherwood
- " Fannie H (wid Wm) h814 Douglas

MASON FLORIST INC

INEZ M MASON, PRESIDENT
MEMBER FTDA
FRIENDLY SHOPPING CENTER
TELEPHONE 292-0768
NIGHTS, SUNDAYS and HOLIDAYS
TELEPHONE BRoadway 5-0006

- " Fred Z (Lizzie P) mail handler Sou Ry h1723 Dunbar
- " Glenn E tech Strandberg Engineering Labys r1510 Colonial av
- " Grelia A waiter Holiday Inn r1003 Pickard
- " Harry L (Mittie S) slbr Cone Mills r Mayodan N C
- " Henry C (Beatrice P) porter Sou Ry h1206 Gorrell
- " Homer L (Dorothy S) adj Crawford & Co Insurance Adjusters Inc h610 Stirling apt B
- " Horace J mech Morgan Truck Lines r Burlington N C
- " Howard M (Nancy S) jan Gillespie Sch h210c Brooks ct
- " Inez M Mrs pres Mason Florist Inc r405 N Ridgeway dr
- " J Tucker USAF r3291 E Bessemer av
- " James E (Lucile S) sls mgr Gate City Auto Parts h3291 E Bessemer av
- " James W (Elodie A) h100 Forestdale dr
- " John H (Anne F) driver Central Mtr Lines h2215 Hubert dr
- " Joseph H (Marion W) h2007 Pembroke rd
- " Joseph H jr (Piedmont Gun & Tackle Shop) r2007 Pembroke rd
- " Leroy waiter Plantation Supper Club h1003 Pickard
- " Lucile S Mrs ofc sec Gate City Mtr r3291 E Bessemer av
- " Luther A (Elsie C) electn h1505 Walnut
- " Marie E Mrs marker Lane's Lndry h525 Simpson apt 2
- " Marion W studt r2007 Pembroke rd
- " Mary laby tech L Richardson Mem Hosp r210 Brooks ct
- " Maurice P (Edith B) molder Industrial Foundry h2010 Twain rd
- " Paul moulder Industrial Fdry & Mfg r2210 Twain rd
- " Products Co (Donald E Mason) inventor 1108 Grayland
- " Richd B (Jo Ann) interviewer State Emp Security Conn r High Point N C
- " Robt G (Virginia D) asst ofc mgr Strong Tire Service h2716 Rockwood rd
- " Robt P (Margie S; Piedmont Gun & Tackle Shop) h711a Morehead av
- " Rose M Mrs educ dir College Place Methodist Church r2209 Atlanta
- " Thad (Hannah) slsmn Bamby Bakers r Thomasville N C
- " Thos R (Janice M) stockmn Sears h1401 Larson
- " Wm B tech Strandberg Engineering Labys r1510 Colonial av
- " Wm C (Savanah C) formn PO h1510 Colonial av
- " Wm H (Thelma L) mgr Kent Court Motel h U S Highway n E Market

Schiffman's
LEADING JEWELERS SINCE 1893
The CAROLINAS' Finest Jewelry and Gift Store
225 S. ELM TELS. 272-5146, 273-0401 and 273-2027

- MASON WM T (Inez M), City Tax Collector and Sec-Treas Mason Florist Inc, h405 N Ridgeway, Tel BRoadway 5-5006
- " Wm T jr v-pres Mason Florist Inc r Atlanta Ga
 - " Wm W (Katherine W) mgr Island Creek Coal Sales h605 N West Greenway
 - " Masonic & Eastern Star Home Troy G Robbins supt 3200 Oakland av
 - " Temple 426 W Market
 - " Temple Co Mrs Clara E Horaway sec (ofc) 426 W Market
- MASSACHUSETTS MUTUAL LIFE INSURANCE CO,
Alvin T Haley CLU General Agent, Robert H Burton CLU, Glenn H Campbell CLU and Daniel W Haley Representatives, Mrs Ruth O Kirkman Cashier, 211 Jefferson Standard Bldg 101 N Elm, Tel BRoadway 2-5107
- MASSACHUSETTS PROTECTIVE ASSOCIATION INC,
Earl G Neas Genl Agt, Non-Cancellable Guaranteed Renewable, Accident and Health, Life Insurance and Hospitalization 618-618 Guilford Bldg 301-303 S Elm, Tel BRoadway 2-3021
- Massarino Pierino city police r2505 Valley Park dr
Massel Rose L (wid Oliver) clk PO h3515 Park Wood dr apt A
- Massegnale Burdette F (Lois D) slsmn Harvey West Music h3304 Immanuel rd
Massegnill Jesse H mgr General Electric Credit Corp h1001 Magnolia apt 5
Massey Barbara A r227 N Spring
" Betty J Mrs supvr Todd Quaker Donut r1415 Dorsey
" Bobby B (Shirley P) slsmn Made Rite Sandwich h1205 Larchmont dr
" Chas whse mgr Piedmont Assoc Gros r High Point N C
" Clarence E (Juanita E) roving mnn Cone Mills h806 Cranbrook
" Clyde jan College Park Baptist Church r1102 Landis
" Darrell C sht mtl wkr W R Moser Sheet Metal & Roofing r704 Chestnut
" David L clk A&P r RD 3
" Edna S Mrs pkr P Lorillard Co h3705 Peterson av
" Eula M tchr Summer Sch h1306 Northfield
" G Edwin (Betty J) mgr Todd Quaker Donut Co Inc h1415 Dorsey
" Garland B prntr Deal Printing h348 McAdoo av apt 2
" Hunter M Mrs slsmn Meyer's h227 N Spring
" John C (Ressie D) pntr Lockamy Paint h1016 Watkins
" John R (Opal W) eng Western Elec h3305 Kenmore
" M Frank (Louise D) admn Piedmont Memorial Hospital Inc r5315 High Point rd
" Marietta E Mrs tchr Grimsley Sr High Sch r4323 Summit av

- Mason WM T (Inez M), City Tax Collector and Sec-Treas Mason Florist Inc, h405 N Ridgeway, Tel BRoadway 5-5006
- " Wm T jr v-pres Mason Florist Inc r Atlanta Ga
 - " Wm W (Katherine W) mgr Island Creek Coal Sales h605 N West Greenway
 - " Masonic & Eastern Star Home Troy G Robbins supt 3200 Oakland av
 - " Temple 426 W Market
 - " Temple Co Mrs Clara E Horaway sec (ofc) 426 W Market
- MASSACHUSETTS MUTUAL LIFE INSURANCE CO,
Alvin T Haley CLU General Agent, Robert H Burton CLU, Glenn H Campbell CLU and Daniel W Haley Representatives, Mrs Ruth O Kirkman Cashier, 211 Jefferson Standard Bldg 101 N Elm, Tel BRoadway 2-5107
- MASSACHUSETTS PROTECTIVE ASSOCIATION INC,
Earl G Neas Genl Agt, Non-Cancellable Guaranteed Renewable, Accident and Health, Life Insurance and Hospitalization 618-618 Guilford Bldg 301-303 S Elm, Tel BRoadway 2-3021
- Massarino Pierino city police r2505 Valley Park dr
Massel Rose L (wid Oliver) clk PO h3515 Park Wood dr apt A
- Massegnale Burdette F (Lois D) slsmn Harvey West Music h3304 Immanuel rd
Massegnill Jesse H mgr General Electric Credit Corp h1001 Magnolia apt 5
Massey Barbara A r227 N Spring
" Betty J Mrs supvr Todd Quaker Donut r1415 Dorsey
" Bobby B (Shirley P) slsmn Made Rite Sandwich h1205 Larchmont dr
" Chas whse mgr Piedmont Assoc Gros r High Point N C
" Clarence E (Juanita E) roving mnn Cone Mills h806 Cranbrook
" Clyde jan College Park Baptist Church r1102 Landis
" Darrell C sht mtl wkr W R Moser Sheet Metal & Roofing r704 Chestnut
" David L clk A&P r RD 3
" Edna S Mrs pkr P Lorillard Co h3705 Peterson av
" Eula M tchr Summer Sch h1306 Northfield
" G Edwin (Betty J) mgr Todd Quaker Donut Co Inc h1415 Dorsey
" Garland B prntr Deal Printing h348 McAdoo av apt 2
" Hunter M Mrs slsmn Meyer's h227 N Spring
" John C (Ressie D) pntr Lockamy Paint h1016 Watkins
" John R (Opal W) eng Western Elec h3305 Kenmore
" M Frank (Louise D) admn Piedmont Memorial Hospital Inc r5315 High Point rd
" Marietta E Mrs tchr Grimsley Sr High Sch r4323 Summit av

RUFFIN and Sanders
REALTY & CONSTRUCTION CO., INC.

(See pages 62 and 155 Buyers' Guide)

2221 E. MARKET ST. DIAL 274-8759
NIGHT TELS. 274-3166, 274-2167 AND HIGH POINT, N. C., 889-1193

COBLE SPORTING GOODS CO., INC.



Wholesale and Retail Athletic Goods Sport Trophies Airplane Model Supplies



119 N. Greene
DIAL 272-0912

STEVENS INSURANCE Inc.

Insurance
Surety Bonds
Real Estate
Rentals
FIRE

YOUR Independent AGENT
"SERVES YOU FIRST"

AUTOMOBILE INSURANCE
Telephone 272-4584

MARK'S SINEATH MOTOR CO.

AUTO REPAIRS • WRECKER SERVICE • BEAR ALIGNMENT

419 BATTLEGROUND AVE. 24 HOUR SERVICE TEL. BROADWAY 2-3456

1801
PEMBROKE RD.

MOORE REALTY and Mortgage Co.

A. K. Moore
A. K. Moore, Jr.

REALTORS

Sales
Rentals
Property
Management

Mortgage
Loans
Insurance

BUILDERS

314
N. Greene
Telephone
275-4541

VAMP'S SERVICE STATION

"SERVING THE COMMUNITY WITH THE CUSTOMER IN MIND"

417 ASHEBORO

(SEE PAGE 168 BUYERS' GUIDE)

106
N. Elm St.

Greensboro, N. C.

Younts-DeBoe Co.

WHERE QUALITY IS RICHER THAN PRICE

Men's Clothing, Furnishings, Shoes, Hats
Ladies' Tailored Sportswear

Phone
273-3443

(Young Men's and Boys' Dept. 2d Floor)
273-3445

518

Pegram-West, Inc.

Architectural Woodwork — Building Materials

405 E. MEADOWVIEW RD.

(SOUTH ELM STREET AT TOBACCO WAREHOUSE)

TELS. 273-6958, 273-6959 and 273-6950

MASSEY

- " Mary B (wid June P) h300 E Newlyn
- " Mary G (wid P L) tchr Central Jr High Sch h3702
Parkwood dr apt B
- " Mary J Mrs ofc sec Scovill Mfg r732 Park av
- " Molly J h747 Jennifer apt 8
- " Mose S lab Wysong & Miles Fdry h1307 Lion
- " Novella W Mrs spare hd Cone Mills r Bown Summit
N C
- " Ollie B Mrs r2123 Tuscaloosa
- " Pearlite h627 Ashe
- " Rigdon R Rev (Irby L) pastor Community Chapel
Church jailor County Jail h300 E Newlyn
- " Robt A studt r919 Portland
- " Velnor B Mrs sewing mach opr Blue Gem Mfg r1919
Bradford
- " W Henry (Velnor B) repr Sou Elec Serv h1919
Bradford
- " Massie Robt L mech Sou Tractor-Power Mowers
h rear 4821 High Point rd
- " Vincint G (Mary L) slsmn Helene Curtis h4012
Sedgewood la
- " Mastbrook Wm H (Genevieve B) h4205 Oakland av

- Masten A Leake (Bernice S) agt Security Life & Trust
Ins h901 Englewood
- " John P (Margt G) spl agt Sou Ry h211 Hermitage rd
- " John P jr (Cynthia) hlpr A&P r211 Hermitage rd

MASTER TIRE & AUTOMOTIVE SERVICE (James A Payne), Distributors and Dealer for Mohawk Tires and Tubes, Recapping, Batteries, Seat Covers, Brakes, Shocks and Muffler Repairs 401 S Greene, Tel 275-2651, Night Tel 273-2263

- Masters Antoinette L (wid R T) r109 Battle rd
- " Donald E (Gwendolyn) parts dept North State
Chevrolet r RD 8 Box 616
- " Frank A acct Lindsay Squires & Everett h2208
Carlisle rd
- " Lelah N asst dir public relations Cone Mills r2208
Carlisle rd
- " Raphael T (Betty C) mgr Charles Pfizer & Co Inc
h109 Battle rd
- " Raphael T studt r109 Battle rd
- " Mastin E Bruce h513 Park av

- Maston Robt F (Carol F) insp Western Elec h1306
Fireside
- Masuhr Harold E (Rosemary J) v-pres Klimate Pruf
Paint & Varnish Co h114 Greenwood av
- Mateer Beryl N Mrs ofc sec American Dairy Assn of
N C r2336 Albright dr
- " Chas E (Juanita N; Mateer's Curb Market) h1006
Willowbrook dr
- " Edw M (Mary J) pres Southern Rubber Co Inc h611 W
Kemp rd
- " James H driver S&W Mtr Lines r1910 Walker av
- " Jasper L (Beryl N) slsmn Hanover Frozen Foods
h2336 Albright dr
- " Maggie F (wid Jasper L) h1910 Walker av
- " Vance (Mateer's Curb Market) r1910 Walker av
- Mateer's Curb Market (Vance and Chas E Mateer) gros
1727 W Lee
- Mathena Nina J Mrs (Glover's Bar-B-Que) h610 S
Holden rd

- Mather Wm S (Dorothy M) personnel mgr Western
Electric h3412 Kirby dr
- Matheny Adile Mrs clk Sou Life Ins r Mayodan N C
- " Christine H Mrs bkpr Central Mtl Sups r615 Willard
- " Clarence B driver O'Boyle Tank Lines r Gretna Va
- " Clyde R (Virginia K) wldr Newmann Mach h907 Silver
av apt 2
- " Dwight L (Virginia M) servmn Macke Vending Mach
r1207 Walnut
- " Ernest L emp Cone Mills r Summerfield N C
- " Frances M Mrs repr Burl Indus h1317 Mayfair av
- " Geo L (Maude) hlpr Bldrs Sup & Tile r337 W Lee
- " Herman R hlpr Cone Mills r1403 Maple
- " Joseph T (Evelyn) catcher Container Corp of Am
r RD 1 Box 92
- " Maude M Mrs insp Cleveland Container h337 W Lee
- " Roy C (Christine H) photg Gboro News h615 Willard
- " Viola H Mrs spnr Cone Mills r1419 19th
- " Warren O (Viola H) lm fxr Cone Mills h1419 19th
- " Wm F (Gertrude R) shoppm Cone Mills h1207 Walnut
- Matherson Daisy T (wid John A) h1143 Gorrell
Matheson see also Mattison
- " Brenda B shipping dept Blue Bell r RD 1 Jamestown
N C
- " Cordia Y Mrs clk-tyr FHA r2120 Wright av
- " Harold D (Joyce W) stockmn Sears h1905 Independence
rd
- " Jean B (wid J A) h1013 N Elm apt C4
- " Mamie L (wid Robt A) h2405 Lawndale dr
- " Wm R (Cordia Y) h2120 Wright av
- Mathews see also Matthews
- " Ardelia C Mrs Indry wkr Cone Hosp r1618 Lansdown
- " Bessie Mrs dish washer Calvin Wiley School r234
Hunter
- " Danl L (Ann C) feeder Container Corp of Am
h rear 1300½ Carolina
- " David F (Viola T) driver Am Paper Products h712
Jordan ct
- " Don L (Etta) r2211 Pear
- " H W servmn Pitney-Bowes r Lexington N C
- " Harold G (Amy K) servmn Meyer's h623 Union
- " John J jr USA r1007 Richardson
- " John L (Esther B) acct A M Pullen & Co h1114 Pender
la
- " Kath A (wid Robt W) h311 Meadowbrook ter
- " Kathleen D (wid John J) catcher P Lorillard Co h1007
Richardson
- " Lewis jr (Ardelia C) mtcmn City Water & Sewer
Dept h618 Lansdown
- " Olin D USA r1007 Richardson
- Mathies Nellie H Mrs r3007 Pisgah cr
- Mathis Dwight L (Lillian B) driver R-C Motor Lines
h3105 Center
- " Ernest W (Opal M carp h1003 Huffine rd
- " Isaac T controller FAA r RD 2 Kernersville N C
- " James W (Betty H) emp Cone Mills h1036 Sullivan
- " Jesse W (Rosie M) trucker Cone Mills r3205 Gates
- " Joyce Mrs lpr Almar Inc r RD 2 Gibsonville N C
- " Opal M Mrs (Opal's Beauty Shop) r1003 Huffine rd
- " Wm S (Treva W) acct 1608 Spring Garden h1200
Double Oaks rd
- Mattier Doretha Mrs maid h1103a Best
- " Geo E (Mae C) clk PO h1003 Ross av
- " James E emp Wysong & Miles Fdry r Box 571 Brown
Summit N C
- " Joseph L (Lizzie S) jan Electric Supply & Equip h1501
McConnell rd apt 2
- " Leonard A ship clk Rem-Rand r Sedalia N C
- Matkins Alice r3935 Freeman Mill rd
- " Auto Glass Co Inc Coy F Matkins mgr 224 E Gaston
- " Coy F (Martha; Matkins Seat Cover Center) r Burling-
ton N C
- " Electric Service Co (Wm R jr and Harmon H
Matkins) reprs 5709 Friendly rd (Glfd Col)

MILLER FURNITURE CO., Inc.

ELECTRICAL APPLIANCES

HOME FURNISHINGS

FLOOR COVERINGS

"Furniture of Quality"

On Terms You Can Easily Meet

314-16 South Elm

Dial 273-3441

Branches
 216 W. Gaston St. Tel. BRoadway 4-6844
 203 E. Sycamore St. Tel. 274-0050
 926 W. Washington St.
 916 Gervell St.
 1619 Gervell St. Tel. BRoadway 4-9537
 1406 E. Market St.

"7" Convenient Locations

SHIRT CARE
 "One of Carolinas'
 Oldest and Largest"

**Main Plant
 and Office**
 607 S. Elm St.
 Tel. BRoadway
 2-7422



**READ
 AND USE**

GREENSBORO

**NEWS
 AND
 RECORD**

**WANT
 ADS**

**PHONE
 BROADWAY**

3-8611

**FOR
 RESULTS!**

**HERTZ
 RENT-A-CAR
 RENT-A-TRUCK**
*The Oldest and
 Largest Rent-
 A-Car System
 in the World.*

**HERTZ
 Rent-A-Car
 LICENSE
 SYSTEM**

**Rent-A-Car
 Inc.**

250 E.
 Market St.
 DIAL
 275-6378
 Greensboro
 High Point
 Airport

299-0612

MATKINS

" Frank (Linnie G) lab City h211 Raleigh
 " Grady C grill mn McDonald's Hamburgers r RD 1
 McLeansville N C
 " Harmon H (Wilma C) Matkins Electric Service Co)
 hi 507 Homeland av
 " Jenny L Mrs nurse 702 Walker av h do
 " John delmn College Drug Store
 " Minnie B (wid J E) r4107 Walker av
 " Seat Cover Center (Coy F Matkins) 234 E Gaston
 " Wm R jr (Miriam B; Matkins Electric Service Co)
 " Wilma C Mrs catcher P Lorillard Co r1507 Homeland
 av
 Matley Fannie C (wid Richd M) nurse 909 Walker av
 h do
 " Irving N (Myrtle G) paper hanger 424 N Cedar h do
 " Lucille nurse Will-O-Haven Convalescent Home
 r Pleasant Garden N C
 Matlock Adele L Mrs br mgr Fordham's Inc r533 Park
 ter

" Frank M (Mary B) studt h1802 Madison av
 " Grover C (Ruth E) h1510 Woodmere dr
 " Hope P (wid Woodrow W; South Elm Furniture Co)
 r2509 Williams
 " Mary B Mrs clk Sears r1802 Madison av
 " Nancy W (wid Thos L) h206 Kensington rd
 " Nancy E ofc sec J D Wilkins Co r1510 Woodmere dr
 " Nellie M (wid Jack F) tchr h1802 Madison av
 " Patricia H asst Dr Robt M Kriegsmann r2509 Williams
 " Saml B jr (Eliz P) pres Matlock's Inc & Real-Mark
 Inc h3201 Edgewater dr
 " Sidney G jr (Adele L; Matlock's Typewriter Co) h533
 Park ter
 " & Smith (Thos L Matlock jr J Marvin Smith) acct's
 1806 Pembroke rd R1
 " Thos J (Lena H) mgr Cooke Furniture Co r McKnight
 Mill rd RD 5 Box 559
 " Thos L jr (Jewel W; Matlock & Smith) r RD 5 Box 558
 Matlock's Inc Saml B Matlock jr pres H Douglas
 Osborne v-pres real est 216 W Market R201
 Matney Bronson (Mary R) slsmn Federal Home Improve-
 ment h2212 Vanstory
 " Jeanette F Mrs ofc sec Electric Sup & Equip r711
 Simpson
 " Larry K (Gloria S) acct Burl Indus h4100 Greenpoint
 rd
 " Roger L (Virginia) slsmn Bridger Furn r2212
 Vanstory
 " Thos W (Jeanette F) slsmn h711 Simpson
 Matson Joseph lab Genl Concrete Consn r1047 Bilbro
 " Randal B (Mary A) clk PO h3512 Gentry

**MATT'S COLLEGE INN (W M Long DVM), Alice
 Hickman Mgr, Restaurant, Home Cooked Meals,
 Broiled Steaks and Seafood Plates 407 Tate, Tel
 272-9500 (See Page 159 Buyers' Guide)**
 Matteson Eldon F (Marjorie B) mgr Daniel Construction
 Co of North Carolina h116 Woodmoad av
 Matthes Ann G Mrs emp J P Stevens & Co r1102
 Pamlico dr
 " Herbert J (Ann G) slsmn h1102 Pamlico dr
**MATTHEW'S GRILL (Minas D Dascalakes), "The
 Right Place To Eat," Quality Food at Reasonable
 Prices 223 N Elm, Tel BRoadway 2-9385**

Matthews see also Mathews
**MATTHEWS A C PLUMBING CONTRACTOR (A C
 Matthews), Residential and Commercial Work, Call
 for Free Estimate 726 S Elm, Tel BRoadway 2-8226,
 Res Tel BRoadway 2-1608**
 " A Louise tchr Central Jr Hi Sch r2915 Spring Garden
 " Aggie R Mrs h3615 Church
 " Alf C (Rebecca E; A C Matthews Plumbing Contract-
 or) h910 W Florida
 " Alice Y Mrs r3001 Branchwood dr

Kirkman & Koury, Inc.

*"Builders of Fine Homes
 and Communities"*

2103 E. Bessemer Ave. Tel. 274-8401

MATTHEWS

" Bessie h515 5th av
 " Blanche K (wid Joseph) h905 Courtland
 " Calvin C (Dorothy L) driver McLean Trucking h1536
 Rock Spring
 " Carey I clk Burl Indus r1504 Edgedale rd
 " Carolyn Mrs slsmn Woolworth's r4015 Broadacres dr
 " Cary E (Lucinda C) emp Burl Indus r1504 Edgedale
 rd
 " Chas A (Martha G) sls mgr Strandberg Engineering
 Lab h210 W Newlyn
 " Chas W (Florence R) supvr Western Electric h103
 Forestdale dr
 " Clarence emp Wise Homes r342 1/2 S Elm
 " Claudia E (wid Frank E) asst tchr Lindley Elem
 Retarded Sch h1504 Edgedale rd
 " Coy A tex wkr Cone Mills r2005 Sheldon rd
 " Curney M (Rosa L) fax Gboro Hos r Kernersville
 NC
 " Cyrus B (Hannah L) mtce mn Sou Ry h1214 Orchard
 " Danl C (Florence; Matthews Body Service) h2610
 Fore
 " Danl L catcher Container Corp r901 W Terrell
 " Dorothy L Mrs bkpr Guilford Dairy Co-op Assn
 r1536 Rock Spring
 " Edw N (Betty T) supt H A Hodgkin Consn h205 Cottage
 Grove av
 " Etta (wid John) h2307 Hunter
 " Faye J Mrs ofc sec Island Creek Coal Sls r218 S
 Park dr
 " Flossie Mrs green hse wkr Robt O'Connor Green-
 houses r RD 1 Kernersville NC
 " Fannie (Ella F) lab Pomona Pipe Products h4517
 Swift
 " Foster T (Helen B) dist mgr Lance Inc h611 Myers
 la
 " Frances Mrs btry flr Cone Mills r301 Bond
 " Frank J lab City Dept Pub Wks r1208 Archer
 " Fredk R (Eloise B) mgr Duplicon Co Inc h1311
 Lakewood dr
 " Fredk R jr USMC r1311 Lakewood dr
 " Geneva maid h711 Law
 " Geo D jr pharm h218 South Park dr
 " Hannah Mrs tchr City Schs
 " J Grady (Bessie) trucking 2311 Hunter h do
 " Jack C (Sandra P) driver State Hwy Conn r2702
 Oakland av
 " James M (Willie M) prsr Gaston Street Clns h917a
 Broad av
 " Jean laby tech Piedmont Hosp h611 1/2 Percy
 " John C parts mn Sears r RD 2 Box 515 Brown Sum-
 mit NC
 " John P r901 W Terrell



**PERMA-SHADE
 Awning Co., Inc.**

**CUSTOM MADE FOR
 HOME OR BUSINESS**

**STORM WINDOWS - DOORS - JALOUSIES - ORNAMENTAL IRON
 1214 PERRY TEL. 292-1917**

Bank of Greensboro

YOUR HOMETOWN BANK

MAIN OFFICE — SOUTHEASTERN BUILDING — DIAL 274-3201 (ALL DEPTS.)

**CONVENIENT
 Battleground Branch
 1804 Battleground Ave.
 South Greensboro Branch
 122 E. Lewis
 Installment Loan Dept.
 621 S. Elm**

**BRANCHES
 Summit Shopping Center Branch
 926 Summit Av.
 Spring Garden Branch
 3101 Spring Garden
 Farm Service Dept.
 122 E. Lewis**

24 Hours
Each Day
7 Days
Each Week

TELEPHONE ANSWERING SERVICE OF GREENS - BORO, N. C. INC.

Our
Business
is
Answering
Your
Phone

Dial
274-1501
440 W. Market

BROWN REALTY COMPANY INC



SALES
-
LEASES
-
PROPERTY
MANAGEMENT
-
LAND
DEVELOPERS

500
W. Gaston St.

Dial
275-7625

GATE CITY SAVINGS and LOAN ASSOCIATION

SERVING GREATER GREENSBORO FOR 59 YEARS
HOME LOANS — INSURED SAVINGS

MAIN OFFICE
108 S. GREENE ST.
DIAL 275-9566 (ALL DEPTS)

DRIVE-IN BRANCH
FRIENDLY SHOPPING CENTER
COR. GREEN VALLEY RD. AND ELIZABETH AVE.

520

THE GUARANTEED WATERPROOFING COMPANY

• ENGINEERS AND CONTRACTORS •

Building Materials - Rock Wool Insulation - Waterproofing
Cor. Sullivan and English Sts. (ORD)
P.O. BOX 1828 TEL. BRoadway 3-3491

MATTHEWS

" John U formn City Sanitation r RD 2 Box 316
" Josie maid h810 Reid
" Juanita L Mrs asmbler Lisk Fly Mfg r RD 2 Box 358
" Julia M (wid Chas T) h2915 Spring Garden
" L V (Vaera B) h104 Penn
" Lucille supvr Wesley Long Hosp r117 Church apt 6
" Lucinda Mrs clk J P Stevens & Co r1504 Edgedale rd
" Mable Mrs maid h908b Broad av
" Margt C insp Blue Bell r2005 Fairfax rd
" Marguerite O Mrs dairy bar Guilford Dairy Co-op Assn r806 Garrison av
" Marlin M lab City Dept Pub Wks r RD 7
" Mildred F Mrs bkpr Jackson Beauty Sup r Reidsville NC
" Milton R (Frances E) compositor Simpson Printing h3001 Branchwood dr
" Myrtle r515 5th av
" Oscar R (Evelyn W) formn Sou Ry h3538 Riverside dr
" Patricia B Mrs clk sten U S Int Rev Serv r309 Tate
" Pearl Mrs emp Swift Poultry h1013a Logan
" Peggy J bkpr Harper J Elam Jr h306 Ashland dr apt C
" Rebecca E Mrs bkpr A C Matthews Plmb Contrs r910 W Florida
" Robt E (Carolyn M) supt Caro Mtce h4015 Broadacres dr
" Robt M r2915 Spring Garden
" S Roger (Jacqueline H; Strand Skees Jones & Co) member City Council h1206 Quail dr
" Saml (Willie G) h112 S Obermeyer
" Teta Mrs mach opr Blue Gem Mfg r RD 1 Stokesdale NC
" Thos R (Mary Y) h1608 Hardie
" Thurman (Irene F) chkr Western Carloading h901 Ross av
" Victor E (Frances O) bobbin mn Cone Mills h301 Bond
" Walter T (Faye) driver Western Auto h2213 W Florida
" Walter T (Lillian) fl mn Guilford Tob Whse r Guilford College NC
" Whitley G (Arlene S) sls mgr Minneapolis Honeywell Regulator h3408 Fern pl
" Wm M r711 Law
" Willie M Mrs opr Gladys Beauty Nook r917a Broad av
" Matthieu Donald E (Evelyn S) v-pres-genl mgr Wysong & Miles Foundry Inc h535 Woodvale dr
" Mattison see also Mathison
" Joe h1047 Bilbro
" Mattie D L (Ellen K) med rep Armour & Co h1303 Briarcliff rd

Morgan's Trailer Court

TRAILERS and TRAILER SPACES FOR RENT

6222 WINSTON SALEM RD.

TEL. 299-4960

Mauk Sarah Y (wid Geo) h808 Dillard
Maulden see also Mauldin
" Herbert G erection mn Allen's Neon Displays r RD 7
" Louie L (Pauline B) agt Durham Life Ins h2412 Wright av
" M Eliz studt r2412 Wright av
" Pauline B Mrs ofc sec General Greene School r2412 Wright av
" Mauldin Anne D studt r3801 Henderson rd
" Hubert D (Lillie H) pres Mauldin Oil Co Inc h3801 Henderson rd
" Isaac J (Nancy T) lab Jones-Snipes Lumber h563 Marsh
" Lillie H Mrs v-pres-sec-treas Mauldin Oil Co Inc r3801 Henderson rd
" Nancy T Mrs spotter Frye & Webster Cleaners & Lndry r563 Marsh

MAULDIN OIL CO INC

OFFICERS

HUBERT D MAULDIN, PRESIDENT
MRS LILLIE H MAULDIN, VICE-PRESIDENT-
SECRETARY-TREASURER
FUEL OIL
KEROSENE
ESSO GAS and LUBRICANTS
836 NEAL
TELEPHONE 272-2185

" Wm A (Rebecca C) eng Pomona Terra Cotta Co h1400 Colonial dr
" Wm D (Margt D) v-pres Mauldin Oil h6110 Archdale dr (Glfd Col)
Mauldwin John F (Laura O) ofc mgr h1206 Double Oaks rd
" Laura O Mrs acct supvr Jewel Box Stores r1206 Double Oaks rd
Maultrie James pkr Wafco Mills r Guilford College NC
Mauce James A (Shirley H) emp Guilford Dairy h1800 Oak

Mauney Beatrice K maid h750 Willow ct
" Ruth r410 Raleigh rd
Maupin G Burton (Lillian C) slsmn Texaco h2315 Fernwood dr
" Levi P jr (Mary H) supvr Jefferson Life h1510 Guest
" Maus Bob M opr Vogue Beauty Salon r411 W Fisher av
" Bobby W (Sandra H) prntr Gboro News r Reidsville NC
" Fred B (Polly V) pres Greensboro Drug Co Inc h2706 Liberty rd
" James R (Mary C) tchr h112 Odell pl apt 1
" Mary C Mrs ofc sec Hutton Ofc Sup r112 Odell pl apt 1
" Maw Don E tech U S Weather Bur r627 Summit av
" Mavery Kenneth R clk A & P r RD 1 Box 57
" Macey Hubert S driver Morgan Trucking Lines r Walkertown NC
" James r3701 High Point rd

" Loyd D (Barbara) h833 W Bessemer av
" Maxie Apartments 310 S Mendenhall
" Maxton Harold (Doretta) slsmn Guy Hill Inc r Reidsville NC
" Maxwell Annie T Mrs dental asst Dr Jesse T Lasley r RD 1 Brown Summit NC
" Bessie S Mrs h206 E McCulloch
" Burnell L emp Dixie Overall h615 Watson
" C Brenda studt r524 Willowbrook dr
" Clarence S jr (Nancy S) tchr Jackson Jr Hi Sch h1313 Gracewood dr
" Edw clk Carolina Hotel r do
" Emma B Mrs mach opr Jones Fur Service r110 Edwin
" Ernestine maid h147 W McCulloch apt 2
" Geo H (Beatrice W) carp h5615 Maple (Glfd Col)

TATUM - DALTON TRANSFER CO.

Agents For



STORAGE
CRATING — MOVING — MERCHANDISE HANDLING
311 E. Washington (SEE PAGE 183 BUYERS' GUIDE)

Tel. 273-0537

WIMBISH INSURANCE AGENCY INC.

FOR COMPLETE PROTECTION, CALL OR SEE US

917-25 Southeastern Building — 102 N. Elm

Dial 272-4174



521

MAXWELL

- " Gurlie Mrs maid Kent Court Motel r RD 1 Mc Leansville NC
 - " Harold E (Emma B) installer Greensboro Awning Co h110 Erwin
 - " Harvey elev opr King Cotton Hotel h539 Pearson
 - " James I driver Guilford Bldrs Sup r RD 1 Box 90 Mc Leansville NC
 - " James R undwrtr Grain Dlrs Mut Ins r2511 Hill-N-Dale dr
 - " James W (Garlie H) fnshy Cone Mills r RD 1 Mc Leansville NC
 - " John studt r608 Tuscaloosa
 - " John M (Louise D; John M Maxwell Heating & Ventilating Co) h524 Willowbrook dr
 - " John M Heating & Ventilating Co (John M Maxwell) sht mtl shop 701 Winston
 - " Joseph (Dora J) driver Gboro Ice & Coal h3701 Phillips av
 - " Kenneth P slsmn Fine Home Sup r5615 Maple av
 - " Lillian L Mrs nurse 3745 Oakwood dr r do
 - " Lilly R (wid Geo H) h1301 Highland av
 - " Lonnie (Laura C) driver Sun Coal & Seed r Hancock rd RD 2
 - " Margt maid Rankin High Sch
 - " Mary A Mrs clk Jeff Life r1511 18th
 - " Mildred D Mrs prsr Guilford Dry Clns h222 S Gilmer
 - " Nancy S Mrs nurse 1313 Gracewood dr r do
 - " Otis swpr Cone Mills r1721 Huffine Mill rd
 - " Raymond R (Sallie) ship clk Johanesen Elec r1406 Pichard
 - " Richd (Martha J) sls rep Trane Co h912 Magnolia
 - " Robt L (Frances R) tex wkr Cone Mills r1806 Huffine Mill rd
 - " Robt W (Mary A) undwrtr Am & Sou Ins h1511 18th
 - " Roy (Margt A) lab Guilford Bldrs Sup r Mc Leansville NC
 - " Shelly M (Mildred S) chf pilot Burl Indus h102 Leonard dr
 - " Stella J (wid Harvey) h924a Omaha
 - " Wm H (Lucille S) trucker Cone Mills r RD 1 Mc Leansville NC
 - " Wm J (Kath R) sexton Holy Trinity Epis Ch r RD 1 Box 483
- May see also Mayes and Mays
- " Alice S clk Pilot Life Ins h705 Park av apt 5
 - " Alice r4101 Raleigh rd
 - " Bobby E (Anne E) emp Western Elec h1705 Glenwood av
- " Building 220 1/2 W Market
- " C W shipping dept Blue Bell r RD 1 Liberty NC
 - " Chas G Rev (Hazel L) agt Charlotte Liberty Mut Ins h314 O'Connor
 - " Chas M (Dorothy S) slsmn Square D Co h2725 Shady Lawn dr
 - " Charlie driver Helms Mtr Exp r RD 2 Box 120 Gibsonville NC
 - " Chester D jr (Annette B) tech FAA h1414 Dorsey
 - " Clarence J (Clarice F) prntr Gboro News h408 Scott av
 - " Clarice F Mrs ofc sec Fla Street Baptist Church r408 Scott av
 - " Daisy S Mrs nurse's aide Cone Hosp h924 Cherry
 - " Dorothy L Mrs nurse Masonic & Eastern Star Home r do
 - " Edith Mrs clk Silvers Store h3541 McCuiston rd
 - " Edith C slsmn Woolworth's r RD 7 Box 316
 - " Elliot D (Mildred D) pres Baxter D Whitney & Son Inc h406 N Mendenhall
 - " Esther M Mrs clk Southland Musical Mds
 - " Ethel (wid J C) r1206 Lexington av
 - " Ferrrel L (wid Joseph L) h1601 Trogdon
 - " Gladys T Mrs tex wkr Cone Mills r RD 1 Julian NC
 - " Gracie Y Mrs r2105 Briarwood dr

"IF IT'S PAPER"

Dillard

2751 PATTERSON

PAPER COMPANY

TEL. CYpress 9-1211

MAY

- " Helen shipping dept Blue Bell r RD 10 Box 227
- " Helen C Mrs sec Kool Springs Mobil Homes Inc r Alamance rd
- " Henrietta F Mrs cook Miss Mary's Restr r612 Simpson
- " Herbert C (Virginia M) mach opr Cone Mills h711 Mc Pherson
- " Homer H (Helen C) supvr Helms Mtr Exp r Alamance rd
- " Howard driver Gld FCX Serv r RD 4
- " Irene F Mrs maid O'Henry Hotel h711 Martin
- " J E atndt May's Atlantic Serv Sta h3813 E Market
- " Jacob M (Henrietta D) fnshy Burl Indus h612 Simpson
- " Jean M emp Cadmean Society r1614 Summit av
- " Jerry atndt Tops Petroleum r E Market
- " Jewell B mach opr Blue Bell r RD 1 Whitsett NC
- " John whseam Dillard Paper r RD 4 Box 380
- " John P h911 Lexington av apt 2
- " John W appr W H Sullivan Co r Burlington NC
- " Joseph N (Esther M) broom sttcher Industries of the Blind h1512 Bellevue
- " Judith A Mrs clk North State Chev r904 Circle dr
- " Julian M (Wilms J) pres-treas Dixie Loom Reed Co Inc r RD 6 Box 160
- " Keith E (Jewell B) lm fxr Cone Mills r RD 1 Whitsett NC
- " Leacy H (wid Burton) h520 Arlington
- " Leslie C Mrs btry flr Cone Mills r RD 6 Box 509-E
- " Lewis K (Edna G; M & M Barber Shop) r RD 4
- " Lillian K Mrs asst mgr Columbia Lndry h908 1/2 Lexington av
- " Lynda sten Sou Life Ins r RD 1 Box 261 Julian NC
- " Mable r712 Silver av
- " Mary B Mrs ofc sec Wachovia Bank & Trust r RD 1 Julian NC
- " Mary E pairer Burl Indus r908 1/2 Lexington av
- " Max L (Judith A) eng aide City Eng h904 Circle dr
- " Melvin T (Leslie C) swpr Cone Mills r RD 6 Box 509 -E
- " Mildred J (wid Arth R) clk Burl Hos h1507 Catawba av
- " Nathan (Irene R) h1007 Pichard
- " Niva L waitress Old Hickory Barbecue
- " Rachel L (wid Curtis M) h1307 Fairview
- " Robt B (Beatrice M) supvr Cone Mills h1614 Summit av
- " Robt V (Leigh C; Bob May's Grocery) h1816 Elwood av
- " Robt W (Frances M) driver Morgan Trucking Lines h4214 Burlington rd
- " Roland F (Ida L) carp W H Weaver Constn h1618 Oak
- " Roy A insp Cone Mills r RD 1 Whitsett NC

Al Beach's House of Hair



NORTH CAROLINA'S ONLY COMPLETE HAIR SERVICE

BARBER SHOP — BEAUTY SHOP
HAIRPIECES OF EVERY DESCRIPTION



Tels. Barber Shop 272-9173

3126 Battleground Ave.

Beauty Shop 275-2095

Greensboro

ICE & COAL CO., INC.

"Where Quality is a Fact"

Fuel Oil Kerosene

IRON FIREMAN STOKERS AND OIL BURNERS

Dial 272-3171

407 Prescott P.O. Box 357



JOHN ROBBINS MOTOR CO., INC.

GMC TRUCKS

Sales and Service

Gasoline and Diesel Trucks

Parts and Accessories

Triple Checked Used Trucks

915 W. LEE ST. TEL. 275-2581

GREENSBORO'S QUALITY BROADCASTING SERVICE

WBIG

CBS AFFILIATE 5000 WATTS

TELEPHONE 272-6125



**NORTH
STATE
Chevrolet
Co., Inc.**

**Sales
and
Service**

**451
N. Eugene**

**PHONE
Broadway
5-8471**

**Wrecker
Service**



*music
by*

Muzak

In any store, office, bank, restaurant, hotel or industrial plant, Muzak® work music programs and atmosphere music service bring out the best in people. For further information on how Music by Muzak can benefit you, call

*Musico
Corporation*
721
Jefferson
Standard Bldg.

101 N. Elm
TELEPHONES
272-3848
272-8332



LAMBETH CONSTRUCTION CO.

GRADING — WATER LINE — SEWER PIPE — DRAINAGE — CONTRACTORS

EQUIPPED WITH 2-WAY RADIO
FOR BETTER SERVICE

1071 RETREAT ST.

DIAL 272-5205 OR 273-0388

522

Economy Concrete Co.



16 Years Experience In Concrete Work
Walkways, Porches Steps, Patios and
Floors

P.O. BOX 1592

DIAL 275-1219

MAY

- " Roy E atndt May's Amoco Serv r3813 E Market
- " Rufus W (Hazel D; May's Amoco Service) h1508 4th
- " Thos O (Glady's T) dfr Cone Mills r RD 1 Julian NC
- " Vera D bmo Edgcomb Steel r1614 Summit av
- " Virginia M Mrs btry ftr Cone Mills r711 Mc Pherson
- " W Alex h1516 Oak
- " Warren (Velna) shop wkr Caro Steel h1307 Oak
- " Wm L (Margt J) tech asst Western Elec h3912 Kipling dr
- " Worth W agt Home Security Life Ins r RD 1 Julian NC
- May's Amoco Service (Rufus W May) 1103 E Bessemer av

**MAY'S BOB GROCERY (Robert V May), Groceries,
Packaged Meats, Notions, Beer, Service Our
Specialty 709 Silver av, Tel 274-9163**

Maybank see Maybanks

- Geraldine J Mrs maid h814 Logan
- Mayberry Florence H Mrs mach opr Blue Bell r3205 South Hayden
- Grace D (wid Malcolm) r607 Pine
- Hazel G aide Cone Hosp h1700 Ball
- Harmel D (Dorothy S) watchmn Sears h2113 Textile dr
- James D (Florence H) mech Blue Bell h3205 South Hayden
- James N h1410 Corregidor
- Leslie V jr (Peggy S) driver Smith's Transfer h1107 Highland av
- Lottie V (wid Dan W) r1700 Ball
- Sherrill (Phyllis) mach Western Elec r3710 Oakwood dr
- Vaughn (Maye H) cabt mkr Better Built Wood Products h3013 Pinecroft rd
- Wm P agt Durham Life Ins r RD 2 Box 160
- Mayfield Charlene S Mrs (Manor Studio of Music) r3806 Manor dr
- Chas W (Charlene S; Manor Studio of Music) h3806 Manor dr
- Mayer see also Meier Meyer Meyers and Myers
- James C (Mabel S; Jim's Esso Servicenter) h1207 W Florida
- Robt F Rev (Marjorie E) pastor Lutheran Ebenezer Missouri Synod h2008 Wright av
- Mayes see also May and Mays
- Annie B Mrs maid h1117 Landreth
- Charlie (Nannie L) h305 N Beech
- Dora C (wid Claude) tex wkr Cone Mills r2404 Poplar
- Eliz (wid Theo E) maid h612 Tuscaloosa
- John B driver United Taxi h607 Law
- Julius C r4101 Raleigh rd

MAYES

- June B Mrs binder Coleman Envelope & Printing r1123 Glenwood av
- Lula M (wid Wm D) r106 N Holden rd
- MAYFAIR CAFETERIA INC, R Boyd Morris Pres, James C Morris V-Pres, Mrs Eleanor A Morris Sec, 400 Comfortable Seats, 6 Private Dining Rooms, Open Everyday and Sunday 124 N Elm cor Gaston, For Reservations Tel Broadway 3-3406**
- MAYFAIR SUBURBAN RESTAURANT INC, R Boyd Morris Pres, Open Hearth Charcoal Broiled Choice Steaks, Popular Priced Dinners, Open Everyday and Sunday 629 Friendly Shopping Center Friendly rd and Green Valley rd, For Reservations Tel 292-1360**
- Mayfield Construction Co (Floyd A Mayfield) bldg contrs 1208 Gorrell
- Floyd A (Marjorie F; Mayfield Realty Co and Mayfield Construction Co) h1208 Gorrell
- Josh (Rosetta W) lab Arnold Stone Co h203 W Whittington
- Marjorie F Mrs tchr Jones Sch r1208 Gorrell
- Mary L registrar Bennett College h912 E Lee apt 7
- Realty Co (Floyd A Mayfield) 1208 Gorrell
- Sweet (Hallie B) h2106 Everitt
- Mayhand Bennie (Alpha D) lab Sou Waste Paper r1600 Salem
- Wm S h1600 Salem
- Willie D (Corrine M) lab Cone Mills h2819 Camborne
- Mayhew Donald A (Frances Y) mgr Piedmont Blouse Inc h604 Franklin Blvd
- Joseph E (Margt S) prs opr Blue Gem Mfg h1206 W Florida
- Willis B well driller 2308 Berkley pl r do
- Zula C (wid James C) h129 N Obermeyer
- Maynard A Max (Louise P) tire mn J P Stevens & Co h3204 Orange
- Alene J Mrs ofc sec John Harden Assocs r302 Lynbrook dr
- Andrew (Virginia R) h911 Wilmington apt 5
- Ann ofc sec Burl Indus r1013 Wharton
- Betty A clk Addressograph Multigraph Corp h422 W Gaston
- Benj D (Elease J) engraver North State Engraving h3109 Branchwood dr
- Bracy V (Lois H) emp Truitt Mfg h119 Eisenhower
- Callie J clk Joseph Ruzicka Inc r3204 Farmington rd
- Carlton tailor Younts-DeBoe Co r Burlington NC
- Chas (Ruby) gas sta atndt h612 Best
- Chas L sibr tndr Cone Mills r RD 5 Reidsville NC
- Clarence emp Cone Mills r2411 Fairview
- Coleen waitress Do-Nut Dietette Restr r Chestnut
- Corbie L (Buller M) agt Coastal Plain Life Ins h611 Waugh
- Dennis L (Mae G) capt Fire Dept h1013 Wharton
- Dennis L jr USCG r1013 Wharton
- Dessie R cash Franks Finance h303 N Mendenhall apt 5
- DeWayne M studt r3401 Madison av
- Doris S Mrs ofc sec County Bd of Educ r RD 1 Box 575 Jamestown NC
- E Stacy (Margt P) prntr Lassiter Div Riegall Paper Corp h1701 J av
- Elease J Mrs (Elease Beauty Shop) r3109 Branchwood dr
- Elois C (Nancy J) slsmn Guilford Dairy Co-op Assn r RD 10 Box 642
- Evelyn (wid John) cook Blue Gem Mfg h1527 Gorrell
- Felix h1106 E Market
- Geo W trucker r RD 6 Reidsville NC
- Guy M (Alene J) prsmn Gboro News h302 Lynbrook dr
- Hoyt A (Ruth S) plstr Mason O Cox r605 Martin
- Jack L (Peggy L) paymstr Armour & Co h2523 Fernwood dr

David M. Hollady
REALTOR

• REAL ESTATE
• INSURANCE
• APPRAISALS
• DEVELOPERS

5717 Friendly Rd.

Guilford College, N. C.

TELEPHONE 299-9690



HARDWARE DISTRIBUTORS, INC.

Wholesale Distributors of

NATIONALLY KNOWN BUILDERS' HARDWARE AND SPECIALTIES

1105 PARK TER.

P.O. BOX 2517

TEL. 299-7341



HOME FEDERAL SAVINGS & LOAN ASSOCIATION

OF GREENSBORO

"The Home Federal is a Good Place to Save with Safety"

MAIN OFFICE - 113 N. GREENE ST., DIAL 275-7211

523

MAYNARD

- " Jake A r605 Martin
- " James (Alberta W) plstr Jack King h900 S Cedar
- " James A (Dorothy G) slbr tndr Cone Mills r RD 6 Reidsville NC
- " James H (Fairella) reed wkr Caro Loom Reed h1401 Dorsey
- " Marcella waitress Woolworth's r907 Woodbrook dr (Glfd Col)
- " Marion P (Marjorie P) slsmn Odell Mill Sup h104 Manor ct
- " McKinley (Lily G) lab Chas D Roberts Co r RD 10 Box 429
- " Raymond (Esther M) tex wkr Cone Mills r RD 6 Reidsville NC
- " Roxie W (wid Wm) h605 Martin
- " Thos L (Eliz S) driver J M McPherson h305 York
- " W Ira (Maude M) h916 Walker av
- " Walter (Edna L) h2117 Hillsboro
- " Wm H (Peggy P) brkmm Sou Ry h2311 Ontario
- " Willie R (Effie O) ofc clk Central Motor h3204 Farmington dr
- " Maynor Geo (Thelma M) car washer Harry D Kellett Inc
- " James E (Marella T) polisher Caro Loom Reed h1720 Phillips av
- " Luther V (Hazel B) sls rep Conner Svllie Casket h117 Elmwood ter
- " Marella T Mrs mach opr Gboro Mfg r1720 Phillips av
- " Nancy ofc sec Bowles Realty & Ins h775 Percy
- " Patsy G opr S B T & T h431 W Sycamore apt 2
- " Pearlina opr Ellis Stone Beauty Salon h1801 Villa dr
- " Peggy Mrs emp Western Elec h1802 Bailiff
- " Vivian E Mrs sten Western Elec h900 Dilard
- " Walter (Margt L) fnshr Genl Concrete Constn h816 Granite
- " Mayo Chas W lab Howard Constn r2237 Patterson
- " Clifford E lab Structural Concrete Products r1913 Asheboro
- " Evelyn Mrs maid h1416 W Bessemer av
- " Louise studt r745 Gillespie
- " Margt maid r511 W Cornwallis dr
- " Marie Mrs maid Pilot Life Ins h745 Gillespie
- " Mary S counter wn Mayfair Cafeteria r807 Aladdin
- " Ora A Mrs maid h237 Patterson
- " Paul jr mfrs agt h803 W Bessemer av
- " Robt G (Frances S) tech Cone Mills h807 Aladdin
- " Robt G jr (D Jean) mach opr P Lorillard Co r3902 Daye dr
- " Rufus lab Heath & Son Masonry Contractors r2208 Nelson
- " Theo R (Thelma W) hlpr Clemmons Florist h859 Pasadena
- " Willie B Mrs tchr Dudley Hl Sch r2209 Apache apt W-19
- " Mayos G & W Clothing Inc Harry P Keeter mgr men's clo 223 S Elm

MAYRAND INC

ELMORE ROUSE
PRESIDENT
REX M ANDERSON
VICE-PRESIDENT-TREASURER
MARY C CLINE
SECRETARY
ETHICAL PHARMACEUTICALS
1042 WESTSIDE dr
P O DRAWER 3345
TELEPHONE 275-9601

- Mays see also May and Mays
" Alice C Mrs spnr Cone Mills r1527 Summit av
" Cora L (wid Gurney) h1514 Ridgewood av
" Dora (wid Claude) splr Cone Mills r2404 Poplar

Communal Mausoleum in
Guilford Memorial Park, Inc.
Beautiful and Complete Interment Service
PERPETUAL CARE

5700 HIGH POINT ROAD CY 2-5177
Nite Telephone High Point, N. C. . . 292-5722

MAYS

- " Everett M agt Life Ins Co of Virginia r600 Kenneth rd
- " Garland D (Alice C) formn Cone Mills h1527 Summit av
- " Johnnie (Lula B) hndlr REA Exp h1207 Gorrell
- " Marjorie B ofc wkr Bennett Col r1207 Gorrell
- " Robt A (Lina W) v-pres Pennisi Insurance Agency Inc h1704 Leslie rd
- " Robt G tech Cone Mills r3 Alladin (P)
- " Viola M (wid Ben) maid h709 Logan
- " Zena O aide Cone Hosp r617 Dilard
- " Mazzyek Harold E jr (Aurelia A) asst prof A & T Col r1521 Cunningham
- " McAdams Blanche ofc sec Davidson & Shepard Consulting Engrs h207 Leftwich apt 1
- " Cassie C clk Int Rev Serv h1006 Walker av apt 8
- " Fred S body builder Ford Body r McKnight Mill rd
- " Ida H Mrs bkpr Genl Tire Serv h414 Summit av apt 4
- " J Frank (Mary W) mach Wysing & Miles h1335 Gatewood av
- " John F (Mary R) clk Pilot Life Ins h2206 Maybank dr
- " Robt driver J P Stevens & Co h Kool Springs Trailer Park
- " Sarah rept County Domestic Relations Ct r White Mobile Homes ct
- " Thos A (Lolene E) h1821 Walker av
- " Thos A jr (Louise N) buyer J P Stevens & Co h3813 Manor dr
- " Wm N (Melba T) wldr R W McCollum Co h813 Gorrell
- " McAden Clarence E (Ellen C; McAden's Dry Cleaners)
- " Ellen Mrs prsr E L Brownhill Co
- " Elroy W (Mozelle) custdn PO h1800 Southside Blvd
- " Mozelle Mrs x-ray tech L Richardson Mem Hosp r1800 Southside Blvd
- " Pearl H (wid Walter) chkr McAden Dry Cleaning h531 South
- " McAden's Dry Cleaners (Clarence E McAden) 818½ Ashe (br) 900 Lincoln
- " McAdoo Albert L (Cecile H) trucker Cone Mills r RD 2 Box 234
- " Amy R Mrs cafeteria wkr Meyer's r1711 10th
- " Artie (Ora M) emp Cone Mills h1312 Pisgah Church rd
- " Chas (Gladys W) emp r506 Logan
- " Chas lamp dealer Church extn (WO)
- " Christine S Mrs maid YWCA h1508 Perkins
- " Clyde r624 Sampson
- " Curtis (Helen J) h1614 Nelson
- " Debro C (Lucy M) lab City Water & Sewer Dept h2209 Apache apt W-17
- " Douglas clk PO h801 N Dunbar

East Lee Sunoco Service

Complete Lubrication - Washing - Tires - Batteries
Road Service - We Give S&H Green Stamps

A. Thomas Bozovich, Owner

106 East Lee at Arlington Tel. BRoadway 4-9391

3 CONVENIENT BRANCHES

FRIENDLY
BRANCH

617 Green
Valley Road

Dial
292-0552

PLAZA BRANCH

1702
Battleground Ave.

Dial
274-6546

SUMMIT AVE.
BRANCH

1201
Summit Ave.

Dial
274-3284

S. T. WYRICK & CO.

Office
Equipment
and
Supplies



Complete
Office Layout
Service

•••••

Engraving
Printing
Rubber Stamps
Portable
Typewriters

117 N. GREENE

DIAL
272-4133

F. D. LEWIS AND SON, INC.

READY-MIXED CONCRETE

348 W. LEE ST., P.O. DRAWER 3325

TELEPHONES CONCRETE PLANT 272-2128, OFFICE 272-0118

FUEL OIL
Tel.
CYpress 9-0431

HARDIN OIL CO. INC.

Filtered
and
Metered



PROMPT
SERVICE

Kerosene

TEL.
CYpress
9-0431

4206
Oakland Ave.

Brinsfield

Lincoln -
Mercury
Inc.

LINCOLN
CONTINEN-
TAL
MERCURY
COMET
METEOR

SALES
SERVICE

273-6955

335
N. GREENE ST.

GUILFORD BUILDERS SUPPLY CO., INC.

"The House of Quality"

Complete Line of
BUILDING MATERIALS

"The Home of Service"

1621 BATTLEGROUND AVE.

DIAL 273-9481

524

Greensboro's Complete Outfitters for Men and Boys Since 1890

Vanstory

COCKYING COMPANY

Jefferson Bldg., 107-109 N. Elm

Tel. 275-2807

(SEE PAGE 43 BUYERS' GUIDE)

McADOO

- " Edw L (Maxine J) driver Tasty Freeze Ice Cream h750 Dett ct
- " Edw S (Dorothy G) driver Mitchell & Anthony h1217 Ardmore dr
- " Eliz C Mrs dep County Clk of Superior Ct r Church ext RD 2
- " Emma L studt r214 East
- " Floyd T (Amy R) h1711 10th
- " Garland H exp handler REA Exp r RD 10 Box 50
- " Gertrude H nurse L Richardson Mem Hosp r214 East
- " Gladys W Mrs food server A&T Col r1509 Pichard
- " Hazel P Mrs nurse Cone Hosp r RD 2 Box 58
- " Helen maid r2138 McConnell rd
- " Hilton G (Emma M) driver Meyer's h214 East
- " Homer (Louise) jan Wiley Calvin Sch r1403 Pisgah Church rd
- " J Brantley (Miriam R) pres Tread-Rubber Inc r Lake Brandt rd
- " J Brantley jr (Judith L) v-pres Tread-Rubber Inc h1128 Westover ter
- " Jeannette (wid Zigler R) maid h2138 McConnell rd
- " Juanita L maid J C Price Sch r624 Sampson
- " Judith L Mrs ofc sec H L Coble Constr r1228 West-over ter
- " June r3700 Phillips av

- " Larnie N (Jessie H) driver United Taxi h1319 Pisgah Church rd
- " Larry bagger Bi-Rite Super Mkts r RD 10 Box 50
- " Lillie M maid r2306 W Market
- " Lilly r1316 Pisgah Church rd
- " Lola A tchr Caldwell Sch r214 East
- " Lura B h1316 Pisgah Church rd
- " LyVonne r1319 Pisgah Church rd
- " Martha D (wid Geo) r1542 McConnell rd
- " Martin J (Maggie C) bagger Bi-Rite Super Mkts h1508 Willow rd
- " Mary L r1316 Pisgah Church rd
- " Mary W cook Grover's Restr h23 Biltmore ct
- " Mary W Mrs wnr Cone Mills r1900 White
- " Miriam R Mrs sec-treas Tread-Rubber Inc r Lake Brandt rd
- " Orvin W butler h rear 806 County Club dr
- " Owen butler r1718 McConnell rd
- " Phyllis maid General Greene Sch r RD 2
- " Rebecca M atndt Columbia Lndry r624 Sampson
- " Robt A (Vandalia W) mtcmcn A&T Col h811 Ross av
- " Roger baler Caro Industrial Rag r909 Dick
- " Russell L (Mary W) dyemn Cone Mills h1900 White
- " Vandalia W Mrs tchr Jones Sch r811 Ross av
- " Virginia E studt r214 East



MODERN PLUMBING CO., INC.

CONTRACTORS - PLUMBING AND HEATING
REPAIRS - COMMERCIAL - INDUSTRIAL - RESIDENTIAL

945 FAIRGROUND AVE.

Tel.
299-4640

McADOO

- " W Frank dep County Sheriff r Church extn
- " W Morris hvr Cone Mills r1312 Pisgah Church rd
- " Walter driver West Bldg Sup h2140 McConnell rd
- " Walter (L Willie) emp Vick Chemical h743 Dunbar ct
- " Wm A hlpr Cone Mills r1316 Pisgah Church rd
- " Wm E (Dellah M) utility mn Cone Mills r1851 Spencer apt 2
- " Wm F jr (Hazel P) clk Cone Mills r RD 2 Box 58
- " Wm H (Mildred E) del mn Burtner Furn h967 W McCulloch
- " Wm M (Nettie J) driver W I Anderson & Co h1524 McConnell rd
- " Willie J hlpr Friendly Veterinary Hosp r RD 3 (Gift Col)
- McAlister see also McAllister
- " Bedford C (Jackie) bkpr Graham Chem r Reidsville NC
- " Jean C phys 104 E Northwood h706 N Greene
- " Lucy L sec Pilot Life Insurance Co h706 N Greene
- " Lou K (wid James S) h505 N Greene
- " Mary W (wid John W) h711 N Greene
- " Sarah L (wid Alex) h706 N Greene
- McAllen Carlton emp Glascock Mfg r1503 Spring Garden
- McAllister Bonnie (wid Harvey) maid r913 1/2 Bennett
- " Eliz M Mrs prsr Blue Bell r3801 Dawson av
- " Francis M emp Cone Mills r Randleman NC
- " Hiram W (Eliz M) pntr Sou Waterproofing h3801 Dawson av
- " Marguerite M Mrs h1213 Lolly Lane
- McAlpin Henriette r301 Cottage Grove av
- " Juliett r301 Cottage Grove av
- " M J driver Fisher Harrison Printing h301 Cottage Grove av
- " Paul plmb 1051 Armstrong h do
- McAmis Bill C (Kitty W) spl trainee Pilot Life h1059 Sullivan
- " Kitty W Mrs ofc clk Southland Musical Mdse r1059 Sullivan
- McAmuty Bonnie Mrs slswn Shoe Mart r107 N Spring
- McAn Thom Ralph B Jenkins mgr shoes 217 S Elm
- McArtan Kathryn clk Sears r502 1/2 String
- McArthur see also MacArthur
- " Arth L III (Beatrice B) slsmn Warwick Chem h4500 Sharmount dr
- " Betty K Mrs ofc sec Jack Smith Realty r Liberty NC
- " Catheryn E cash Home Finance h1013 Spring Garden apt 6
- " Charlie caretaker Green Valley Golf Club h1210 Freeman Mill rd apt 3
- " David K (Betty) whsemn Lowe's Gboro Hdwr h4903 High Point rd
- " Frances M Mrs automatic opr W U Teleg r4035 Sedgewood la
- " Howard J (Frances M) agt Sou Life Ins h4035 Sedgewood la
- " James K (Patsy A) asst purch agt Burl Indus h1303 Quail dr
- " Janet M Mrs h rear 1109 W Market
- " John B whsemn Overnite Trans r RD 1 Randleman NC
- " Mary M corres Jeff Life h414 S Chapman
- " Ola B (wid A Lee) h115 W Bessemer av
- " Saint r1210 Freeman Mill rd apt 3
- " Saml D (Zella S) eng Sou Ry h422 Scott av
- " Toney J (Dema L) driver S & W Mtr Lines h1512 Victory
- " Wm (Frances) h723 Chandley ct
- McAuley John W (Clara R) emp McLure's Restaurant r2209 Apache apt W 15
- " Wm D (Frances C) dist rep General Motors h3102 Shamrock dr

TALLEY ELECTRIC CO., Inc.

COMMERCIAL

ELECTRIC CONTRACTORS

RESIDENTIAL

"Electric Heating and Air Conditioning Specialists"

1109 Battleground Ave.

(SEE PAGE 79 BUYERS' GUIDE)

Phone 274-1531



BERRY'S, INC.

YOUR AUTHORIZED QUALITY MERCEDES-BENZ AND LARK DEALER

Sales — Service



Mercedes
Benz

801-811 S. Elm St.

(See Page 17 Buyers' Guide)

DIAL 273-8241 and 272-4573

525

McBane-Brown Oil Co Inc Edgar H McBane pres-treas
Joseph H McBane v-pres Harold H Brown v-pres
asst mgr Wm E Andrews sec genl mgr fuel oil 421
Walker av

" Daphne M Mrs (Daphne's Beauty Salon) r Guilford
College NC

" Edgar H (Pearl Y) pres-treas McBane-Brown Oil
Co Inc h515 N Holden rd

" Elsie K Mrs supr Coné Hosp r RD 1 Whitsett NC

" Georgia (wid O D) fitter Montaldo's h1110 Madison
av apt 1

" Harold driver Varina Whol Bldrs Sup r RD 1 Whitsett
NC

" Joseph H (Frances A) v-pres-mgr McBane-Brown
Oil Co Inc h603 Kimberly dr

" M Jean studt r723 S Elam av

" Premier S (Daphne M) barber O'Henry Hotel Barber
Shop r Guilford College NC

" Verda h1403 New Garden rd

" Wilson A (Mary D) electn Vfcg Mfg h723 S Elam av

McBee Dwight J (Edith N) h3708 Hope ct

" Edith R Mrs clk Cone Mills r1613 Ball

" Harold H (Edith R) carrier PO r1613 Ball

" Jerry jr (Betty W) lab Reynolds Sign h423 S Benbow
rd

" Myrtle J (wid John C) h Hope ct

" Shirley J studt r423 S Benbow rd

McBeth Ruby h323 Gorrell

McBride see also McBryde

" Carolyn C r2824 Camborne

" Chas H (Illa) mgr Swift & Co h3608 Birchwood la

" Estella I Mrs clk Western Auto r3712 Nash

" Frank W (Estella I) hplr Thomas Elec Contrs h3712
Nash

" Geo V (Verla D) agt Southern Railway System h226
College rd (Glfd Col)

" J R (Irene C) pntr Superior Paint h725 Holt av

" James S USA r2112 Bulla

" John S (Blanche) mach Chas D Roberts Co r RD 2
Gibsonville NC

" Lois W Mrs nurse Harry W Sparrow h817 N Elm
apt 7

" Lytle D (Pauline) asst plant supt Bamby Bakers
r200 Matt pl

" Lytle D jr (Mary C) grey tndr Cone Mills r RD 5
Box 158-C

" M O (Nell) h rear 336 Church

" Melvin R (Opal K) clk PO h3006 Groomtown

" Nell Mrs emp Made Rite Sandwich r rear 336 Church
R Neese (Mittie) lab City Dept Pub Wks h2008
Hassel

" Ralph mech Rice Auto Sis r2301 Fairfax rd

" Robt jr jan Cleo Moore r2008 Hassell

" Robt F (Annie) driver S & W Mtr Lines r Mount
Airy NC

" Steve S (Topsy B) mach opr Cone Mills h2112 Bulla

" Topsy B Mrs smstrs Gboro Mfg r2112 Bulla

McBroom Charlotte h2841 Camborne

" Peggie h1103 Tuscaloosa

McBryde see also McBride

" Barnie V (Lillian C) mgr Casey's Ranch Restaurant
h1003 Benjamin pkwy

" Lillian C Mrs asst mgr Casey's Ranch Restaurant
r1003 Benjamin pkwy

McCabe Aubrey G (Maude M) pres McCabe Mortgage
Co h118 Kensington rd

" Gerard F (Beverly H) ad Burl Indus h2306 Spring
Garden apt 5

" Joseph I (Virginia R) buyer Wise Home h1226 Pam-
lico dr

" Joseph I jr clk Cone Mills r1226 Pamlico dr

" Mortgage Co Aubrey G McCabe pres Robt A Baker
sec-treas 301 S Elm R701

Established 1912

SCHENCK & CO.

DAVID SCHENCK, C.P.C.U.
FIRE — CASUALTY — AUTO
INSURANCE

1025 HOMELAND AVE. TELS. 272-2175, 272-2176

McCadams Hazel E prs opr Cone Mills r RD 5 Box 354
" Louise B Mrs bkpr N C Natl Bank r2001 McKnight
Mill rd

McCain see also McKain and McLain

" A Madeline tchr WCU NC h1028 1/2 W Market

" Anita L sis Woolworth r Oakwood Trailer Park

" Clarence driver Ice Del r Burlington rd

" Edw jr (Laura H) tex wkr Cone Mills r RD 2 Browns
Summit NC

" Eula S (wid Geo E; Eula Mae Beauty Shoppe) h3802
Walker av

" Gene R (Shirley B) distr rep Sealtest Foods h2021
Armhurst rd

" Jennie A Mrs shipping dept Blue Bell r1820 Halcyon
" John lab Jones-Snipes Lumber
" John porter Colonial Furn House r Gibsonville NC
" John E (Conella H) chamberm An Agricultural
Chem h1306 Ardmore dr

" John S whsemn Overnite Trans r RD 7 Box 187

" Joseph L (Jennie A) agt Pilot Life Ins h1820 Halcyon

" Paul J serv atndt Rent-A-Car r Brown Summit NC

" Pauline Mrs opr Fousts Beauty Shop r Brown Sum-
mit NC

" Pearl S Mrs prsr New Era Cleaners h513 Bennett

" Phyllis research wkr Burl Indus h303 N Mendenhall
apt 1

" Squire hplr Cone Mills r RD 1 Browns Summit NC

" Wilbert (Mary S) installer Murdock Antique Shop
r1210 Archer

" Wm A (Reba S) supr South Atlantic Bonded Wshe
h301 S Lindell rd

" Wm B (Eliz S) h114 Beverly pl

" Wm R atndt Rent-A-Car r RD 2 Brown Summit NC

McCaley Robt V (Ida C) insp McMinn Norfleet &
Wicker r715 Simpson

McCALL A C (Gertrude J), District Engineer Southern
Bell Telephone & Telegraph Co, 601 N Elm, Tel
272-9011, h3905 Madison av, Tel 299-3252

" Amy S Mrs tchr Kiser Jr Hi Sch r RD 2 Box 371

" Ella P (wid Cephus) h1203 Kirkman

" Hilliard B (Annie B) carp h1201 Kirkman

" James T (Joanne W) serv mgr Caro Ofc Machs h2902
Monterey

" Jane L Mrs waitress Swain's Charcol Steak House
r High Point NC

" Lesley L (Flora T) loom fxr Burl Indus h1933
William

" Lewis G tchr Grimsley Sr Hi Sch r RD 2

" Martin B (Goldie M) sibr Cone Mills r RD 1 Box 347
McLeansville NC

" Mary M maid h31 Biltmore ct

" Mattie P (wid Wm) r114 Fisher Park cir

" Robt L (Virginia L) compositor Gboro Printing h1407
Denim rd

FARABEE MACHINE & PARTS CO., INC.

| | | |
|-------------------|--|-----------------|
| Engine Rebuilding | | Crankshaft |
| Cylinder Boreing | | Grinding |
| Valve Jobs | | Piston Grinding |

206 Walker Ave. Dial 274-0108

CANTER ELECTRIC CO.

ALL TYPES OF WIRING
INDUSTRIAL — COMMERCIAL — RESIDENTIAL
QUALITY AT LOW COST
"A TRIAL WILL TELL"

2420 HIGH POINT RD. • TELEPHONE 292-2066
NIGHTS AND HOLIDAYS • TELS. 299-5067 OR 272-5809

Bi-Rite

**SUPER
MARKETS
INC.**

BETTER
FOOD
FOR
BETTER
LIVING

Bi-Rite

(SEE PAGE
102
BUYERS' GUIDE)

FOR
LOCATIONS

GREENSBORO AWNING CO.

RETAIL — MANUFACTURERS — WHOLESALE

- Aluminum Awnings
- Aluminum Storm Windows
- Aluminum Storm Doors
- Jalousies
- Aluminum Storm Doors

1043-45 Oakmont Ave. (ORD) Dial 275-5389

HAVING
TIRE
TROUBLE
?

WE'RE
READY TO
SERVE
YOU WITH

**U.S. ROYAL
TIRES**

ALSO

- Recapping
- Alignment
- Brake Service
- Batteries

**DYE
Tire &
Recapping
Co., Inc.
DIAL
275-9633**

**903-05
W. Lee**
(See Page 180
Buyers' Guide)

**D. E.
Brown**

**General
Contractor**



RD 2, Box 573

**Brown
Summit
N.C.**

DIAL
656-3937

DAVID J. WHITE

Sales — Appraisals

Phones 272-8593 or 272-6117

REALTOR

Rentals — Mortgage Loans

216 W. Market St.

526

E. L. RUMMAGE

CONSTRUCTION COMPANY

WE BUILD DAMS, LAKES
and CLEAR WOODLANDS

3 Miles W. of Pleasant Garden on
Davis Mill Rd., P.O. Box 187
DIAL 674-5571

Pleasant Garden, N. C.



McCALL

" W Harold (Helen B) supt Barker & Cochran Constr
h202 S Dolly Madison rd (Glfd Col)

McCallum see also McCollum

" Booker T (Willie F) prin h821 Pearson

" Doris F Mrs mgr Crestmont Building Co r1000 Meade
dr

" James E Rev pastor r2121 McConnell rd

" James S (Audrey T) mech Johnson Service r RD 6
Box 194

" Madeline M (wid Wm B) ofc sec Smith Moore Smith
Sheil & Hunter h205 Wentworth

" Raymond L (Doris F) genl supt Security Homes Co;
Crestmont Bldg Co; Security Construction Co h1000
Meade dr

McCandless see also McCansless

" Bertha G (wid Grover) h Fore

" Codie W (Annie T) formn Caro Loom Reed h2711
Pinecroft rd

" Franklin A (Zelma A); Piedmont Trailer Repair)
h4314 Hilltop rd

" Fred U whsemn Starr Davis Co r RD 4 Box 467

" Howard T (Annie P) prntr Cone Mills h1510 Walnut

" Howard T (Peggy B) box washer Cone Mills h708 W
Florida

" J Arth (Macks Grocery) h2522 Randleman rd

" Mary R Mrs ofc sec Am Enka r RD 1 Pleasant
Garden NC

" Richd H (Mattie D) chkr Cone Mills r4715 Little rd
Shirley cik Jeff Life r1510 Walnut

McCandless Everett W (Treva C) driver Blue Bird Taxi
h2302 Mayerwood

" James L (Vallie R) h2111 Boulevard

" Saml F (Becky M) uphol Morrison Neese Furniture
h2106 Colby

" Walter F h406 N Cedar

McCann Betty H (wid Wm) r818 Dillard

" Charlie T (Rosa L) crd grndr Cone Mills h1419 Bo-
gart

" Eliz Mrs tchr Sternberger Sch r1201 W Market

" Jerry C Rev (Nan C) pastor St Paul Presbyterian Ch
h2106 Crestridge rd

" John A (Sandra S) cable splicer S B T & T h700 E
Lake dr

" Joseph F (Eliz B) supvr Cone Mills h1201 W Market

" Ray T mach J A Willard Co r305 Berryman

" Raymond W (Mattie F) hlpr Cone Mills r RD 1
Climax NC

" Richd K trucker Cone Mills r1419 Bogart

" Rosa L Mrs insp Cone Mills r1419 Bogart
McCannon Robt G (Kathleen B) hlpr Hodge Carpet Serv
h812 Arlington

GRANT'S BEAUTY SALON

MRS. H. C. GRANT, OWNER

905 LOGAN

TEL. BRoadway 4-2698

McCants Edith atndt Nite & Day Laundromat r RD 2
Brown Summit NC
McCanty Robt (Susie P) lab Thompson Arthur Paving
h1016 East Side dr

MCCARLEY & CO INC

DANIEL W CONWAY, MANAGER
WILLIAM R HOLMES, ASSISTANT MANAGER
RICHARD F BOYLES, REPRESENTATIVE
MEMBERS NEW YORK STOCK EXCHANGE
STOCKS, BONDS, MUTUAL FUNDS
312 WACHOVIA BANK BLDG
200 S GREENE

TELEPHONE 275-4527

" Phillip M (Betty E) lab P Lorillard Co h517 Broad av

" Wm C (Frances H) auditor Sears h511 N Holden rd
McCarn Chas L (Eliz A) pres Sach's Shoe Store Inc
h1304 Gracewood dr

" Eliz A Mrs v-pres Sach's Shoe Store Inc r1304
Gracewood av

McCarquodale John B (Rebecca B) pipefr Dixon &
Christopher Co h522 Jefferson

McCarter Barbara P Mrs bkpr Bank of Greensboro
r317 Lawrence

" Ernest M (Virginia H) atndt Long's Serv h429 Wesley
pl

" John E (Barbara P) city firefighter h317 Lawrence
McCarty see also McCarty

" Chas S (Dorothy J) slsmn Armstrong Cork Co h2413
Fry

" Jeremiah J eng Employers Group of Ins Cos
r High Point NC

" John asst golf pro Green Valley Golf Course
r E Lake dr

" R Timothy (Geraldine E) supvr Iowa Natl Mut Ins
h1209 Onslow

McCarty Chas E (Johanna B) pres White House
Janitorial Service Inc h4302 Tallwood dr

" Johanna B Mrs tchr WCUNC r4302 Tallwood dr
McCarty see also McCarty

" Chas R (Dorothy B) asst chf exam Fed Home Loan
Bk h1900 Downing

" Dorothy B Mrs opr Ellis Beauty Shop r1900 Downing

" Eddy R asst prof A & T Col r222 N Nocho

" Isaac emp P Lorillard Co r2401 Charlotte

McCaskell Herbert E emp Cone Mills r757 Chandley
ct

McCasky Alpheus E (Margt L) h2705 Rockwood rd
" Robt C slsmn Thompson Dental h212½ E Bessemer
av

McCaskill Betty P Mrs insp P Lorillard Co h2223
Emerywood rd

" Cordia J Mrs maid h35 Biltmore ct

" James C (Bessie C) dfr Cone Mills h757 Chandley ct

" James W r116 Cottage Grove av

" Jimmy O mech Caterers Inc r RD 1 Box 195

" John J (Mary C) h722 Calvin ct

**MCCASKILL J F JR PAINTING CONTRACTOR (L F
McCaskill Jr), Commercial, Industrial, Spray Paint-
int, Free Estimates 221 Florence, Tel Broadway
4-2336**

" Leslie F jr (Marguerite S; L F McCaskill jr Painting
Contractor) h21 Florence

" Marguerite S Mrs cik Int Rev Serv r221 Florence

" Marietta M Mrs chkr P Lorillard Co h2629 West ct

" Mary P Mrs splr Cone Mills h211 Greenbriar rd

" Naubert A (Lucille P) mach Newman Mach h116
Collage Grove av

" Robt D pkr Shamrock Corp r1720 Roseland

" Shellia R cash Credit Loan & Finance r RD 3 Box 45
Randleman NC

" Theo L staff mgr Durham Life Ins r3710 Oakwood dr

" Willie L bobbin mn Cone Mills r1703 Way

COVIL INSULATION Co. of N.C.

(ORD)

1920 SULLIVAN ST.

P.O. Box 6174

DIAL 275-2894

CONVENIENT
Battleground Branch
1804 Battleground Ave.
South Greensboro Branch
122 E. Lewis
Installment Loan Dept.
621 S. Elm

Bank of Greensboro

YOUR HOMETOWN BANK

MAIN OFFICE — SOUTHEASTERN BUILDING — DIAL 274-3201 (ALL DEPTS.)

BRANCHES
Summit Shopping Center Branch
926 Summit Av.
Spring Garden Branch
3101 Spring Garden
Farm Service Dept.
122 E. Lewis

527

McCauley Alfred emp Dixie Bedding r314 Bingham
" Annie L maid r715 Sevier
" Brodie D (Mary P) h420 Banks
" Frances K Mrs bkpr Harry's Flowers r2727 Rock-wood rd
" Grace N Mrs maid h741 Dunbar ct
" John B (Mary L) bus rep International Brotherhood of Elec Wkrs Local No 342 h1566 Lovett
" John H r715 Sevier
" Linda V Mrs tchr Rolling Rds Sch r1112 Westover ter
" Mamie E (wid C H) nurse Gilmore Clinic h706 Mar-
-lin
" Mary A cafeteria wkr Bessemer High Sch r1711
Huffine Mill rd
" O Stephens III (Linda V) studt h1112 Westover ter
" Percy D (Katie H) lab h315 Gant
" Robt hlpr A B Christopher Pimb r RD 6 Box 707
" Saml L (Joan P) cook McClure's Restr r1727 Dunbar
" Sandra order clk Cone Mills r RD 2 Mebane NC
" Wm F (Frances K) driver Central Mtr Lines h2727
Rockwood rd
McChamrock C L (Ida) h317 S Eugene apt 3
McCharles Roger S (Lucille) city policeman h315 N
Spring
McClain see also McClean McLain and McLean
" Anna clk Burl Indus h2023 Veasley
" Chas asst mgr Battery Sales Co r Lexington NC
" Earl r104 1/2 N Davie
" Elsie L h1002 E Washington
" Huey r1002 E Washington
" Josie D insp Blue Bell r2711 Grimsley
" Raymond (Ruth) slsmn Easo r 7 Box 267
" Shelton W (Mildred T) h2023 Veasley
" Thos A (Brenda K) city policeman h2702 Wildwood dr
" Wm E (Josie P) formn J P Stevens & Co h2711 Grim-
-sley
McClam Maude Y (wid Henry M) mus tchr 2400 Spring
Garden h do
McClammy Beatrice H Mrs tchr P S h1416 Cunningham
McClamroch Anne L Mrs ofc asst Eastman Chemical
Products r2214 Montclair rd
" Julian W (Anna M) mfrs agt 119 N Elm R201 h502
Woodland dr
" Wm P (Anne L) acct Peat Marwick Mitchell Co h2214
Montclair rd
McClamroch Bessie M (wid L C) h658 S Spring
" Don mgr First Credit Co of Greensboro r1200 W
Market
McClanahan Melvin F (Virginia S) wldr Sou Elev h3408
Rehobeth Church rd
McClanahan Frances D Mrs opr Gboro News r1107
Cleburne
" James O (Edith M) serv mgr Natl Cash Register
h4814 Gaines dr
" Robt L (Frances D) mach Greensboro News h1107
Cleburne
McClanton Betty I production Griffin Baking r RD 1
Box 9 Guilford NC
" Edw jan Jackson Jr Hi Sch
" Emily G Mrs prsr Fordhams Clns & Launderers
h2312 Hunter
McClary see also MacLary and McCleary
" Anthony (Nancy S) lab Arnold Stone h829 Bilbro
" Nancy emp Swift & Co r829 Bilbro
McClay Roger N mach Gboro Hos r High Point NC
McClean see also Macklin Macin McClain McLain and
McLean
" Alice W Mrs waitress Woolworth's r803 Asheboro
" Clay (Gladys S) lab Heath Florist h719 Chavis dr
" Edw L (Elva A) asst yarn purch Klopman Mills r2007
Whitman rd
" Jerry W atndt r1922 Church
" Marian L Mrs canvasser Jewel Tea r1521 N O'Henry
blvd

Clendenin, Wrenn & Kirkman

Appraisals, Property Management, Rentals
Multiple Listing Service

218 W. Gaston

Phone BRoadway 2-3183

McCLEAN

" Matthew lab Thompson-Arthur Paving r220 East
" Robt E tex wkr Cone Mills r1922 Church
" Robt N (Marian L) driver Hennis Frt Lines h1521 N
O'Henry blvd
McCleary see also MacClary and McClary
" Geo J (Rosa N) h1077 Retreat
McCleave Mansel P (Mildred) instr A & T Col r913
Border ter
" Mildred M Mrs nurse Cone Hosp r1113 Border ter
McClellan see also McLelon and McLellan
" Chas R (Edna K) dispr Easo h6028 Cox av (Gifd Col)
" Edna K Mrs clk Craft Ins Agcy r6028 Cox av
(Gifd Col)
" Estelle C (wid Harold C) clk Oliver's Drug Store
h243 N Edgeworth apt 1
" Eug orderly Cone Hosp r515 East
" Gary clk A & P h4613 Jackson rd
" LeRoy (Peggy W) clk Helms Mtr Exp h1808 W Cone
blvd
" Peggy W Mrs clk City Water Dept r1808 W Cone blvd
" Robie T (Ola D) wchmnn Gboro Col h524 Tate
" Robie W sls rep Standard Register r524 Tate
" Sarah J (wid Clifford T) h801 5th av
" Sue S Mrs exec dir Medical & Hospitalizations Fund
r2001 Dellwood dr
McCLELLAN THURMAN L (Sue S), Senior Counselor
State Dept Of Public Instruction Div of Vocational
Rehabilitation 1305 N Elm, Tel 273-9734, h2001
Dellwood dr, Tel BRoadway 3-6050
" Van P jr (Thelma B) plant mgr Industries of The
Blind h608 Scott av
" Woodrow lab Lewis Contracting r315 East
McClenny James C (Annie) clk Interstate Bakeries
r1007 Cranbrook
McClendon see also McLendon
" Arth L (Nellie T) h1005 Lincoln
" Arth L jr r1005 Lincoln
" Clara D (wid Wm) r400 W Cornwallis dr
" Lillie B Mrs indry wkr A & T Col r1804 E Market
McClenny James C (Annie J) asst clk Interstate Baker-
ies h1007 Cranbrook
McClenton see also McClinton
" Carrie N (wid Joseph) h1104 Wilkerson
" Maudie R (wid Wm L) h600 Gillespie
McCleod see also McCloud McLeod and McLoud
" Norman A (Bonte L) supvr Int Rev Serv h2011 Wright
av
McClerkin Jeff D (Melinda) lab Swift & Co r1432 Archie
" Ola Mae emp Swift & Co r1305-A East Lee
" Sarah r214 S Gilmer
McClintock Betty R Mrs ofc sec ABC Bd r3208 Harte
pl

A. W. HIGGINS FURNITURE CO., INC.

Since 1924

COMPLETE HOME FURNISHERS

Nationally Advertised Lines

McCONNELL ROAD

TEL. 272-1974

PHIPPS HARDWARE CO. INC.

215 N. Elm
CHINA, GIFT
and
GOURMET SHOP
TEL.

272-5831

•••••

Hardware
Electrical
Appliances

TEL.

272-0179

•••••

Sporting Goods
Dept.

Basement

TEL.

273-4447

•••••

Marine Dept.

BOATS

Johnson Motors

Marine Hardware

and

Boat Trailers

2601 S. Elm

Tel. 275-8589

F L O W E R L A N D

TEL.

299-7919

2503

SPRING

GREEN
LAND

CITY
WIDE
DELIVERY

2166 Lawndale Drive
Dial 274-6308

CRUTCHFIELD-BROWNING DRUG STORE

PRESCRIPTION DRUGGISTS

CITY
WIDE
DELIVERY

2166 Lawndale Drive
Dial 274-6308

Binswanger Glass Co.

Established 1872
Headquarters for
Glass For Over
90 Years

Serving 15
Southern States

Plate Glass
Window Glass
Mirrors
Safety Glass
Auto Glass
Replacement
Store Front
Specialists

Authorized
Distributors for
Libbey-Owens-
Ford

Air-Seal Windows
Armstrong
Building Material

Largest Stock
in the South

2710

Patterson

DIAL

BRoadway 5-5344

(See Page 101
Buyers' Guide)

J. M. Lancaster Inc.

P.O. Box 2462
2915-17

Freeman Mill
Rd.

Telephone
299-7565
Georgetown, N. C.

Inventors
Manufacturers
Distributors
to the
Wood-working
Industry
for 43 years

- Air Assembly
Machines
- Air Electric
Assembly
Machines
- Air Electronic
Assembly
Machines
- Motorized
Glueing
Machines
- Sanding
Machines

WRITE
WIRE
CALL
VISIT

MONTALDO'S

LADIES' READY-TO WEAR, MILLINERY, LINGERIE, FURS, ACCESSORIES, COSMETICS and SHOES
COLONY SHOP and SPORTS WEAR — SECOND FLOOR

200 N. Elm at Gaston

(See Page 46 Buyers' Guide)

Tel. 275-1633

528

GENERAL LINEN SUPPLY SERVICE

DIVISION OF GRENSBORO LAUNDRY & CLEANERS, INC.

Locally Owned and Operated Why Send Your Money Out of Town?
RENT — WHY BUY? — WE SUPPLY
Towels, Smocks, Coats, Pillow Cases, Table Linen, Sheets, Hospital Service,
Uniforms, Aprons; for Druggists, Dentists, Doctors, Beauticians, Offices,
Hotels, Restaurants, Hotels, Barbours

120 W. LEWIS ST.

DIAL 272-7182

McCLINTOCK

- " Chas C (Betty B) eng Western Elec h3505 Fox pl
- " Chas R (Ethel W) eng Sou Ry h405 S Elam av
- " Dawn H Mrs bkpr Hunt & Co r1204 16th
- " Fannie M (wid H Cecil) h1014 Boston rd
- " Geo H (Myrtle) slsmn Gboro Awning r RD 4 Box 675
- " Herbert K (Nancy) slsmn Jones Bros Bakery r RD 4 Box 742
- " James B (Mamie Z) eng Sou Ry h905 Silver av
- " Juanita S (wid Voight S) h1405 Silver (Prox)
- " Lillie B (wid Oscar) splr Cone Mills h2504 Spruce
- " Myrtle I Mrs cash Dixie Sis r RD 4 Box 576
- " Nellie L bkpr Ford Mtr h1627 Battleground av
- " Otis B (Martha F) atndt Number 70 Truck Stop r Climax NC
- " R Mozelle r1627 Battleground av
- " Richd K (Letris) whse supt J P Stevens & Co r RD 5 Box 249
- " Robt F (Mary) stockmn Western Auto r Burlington NC
- " Robt L (Betty R) slsmn Industrial Transmisson Co h3208 Harte pl

McClinton see also McClenton

" Clara D Mrs h111 N Obermeyer

McCluskey see also McCluskey and McClusky

" Bernice A (wid Donald J; Lawndale Drive In Rest-
aurant) r RD 2 Madison NC

" Lawrence H (Becky W) countermn Lawndale Drive In
r910 Grayland

McCloud see also MacLead McCleod McCleod and
McLoud

" Rachel B tm kpr Sears r2111 Hardie ct

McClough Maggie S Mrs maid Bates Interior h1035
Ashe

McClung Elliott A (McClung's Business Classes) h1307
Spring Garden

McCLUNG'S BUSINESS CLASSES

OWNER

ELLIOTT A McCLUNG
ACCOUNTING, SHORTHAND, TYPING
DAY AND NIGHT CLASSES
MONTHLY RATES
ENROLL ANY TIME
1307 SPRING GARDEN
TELEPHONE BRoadway 3-8209

McClure Beulah L Mrs maid h524 High

" David lab Snipes Lumber r1106A Archer

" Devereaux USN r3005 Dexter av

" Dora W Mrs r3005 Dexter av

" H Powell (Virginia E) jwlr Hall-Kimes Jwlyr r RD 4

Box 460

" M Luther (Beatrice M) bodymn Five Point Garage
h1205 Gray

Big Glass Restaurant

MRS. MARGARET HOLLIDAY, OWNER

824 S. ASHE ST.

TEL. 272-9224

McCLURE

- " Mack constn wkr r1016 S Myrtle ct
 - " Mamie Mrs maid Hansel & Gretel Day Nursery h317 East
 - " Wm H jr (Emma G) mech Esso h3916 Springbrook dr
 - " Wm J (Marguerite C; McClure's Restaurant) h3005 Dexter av
- McCLURE'S RESTAURANT (W J McClure), Featuring
Charcoal Broiled Steaks 900 Summit av, Tel BRoad-
way 2-2637
- McClurkin Jeff (Malinda B) lab Swift Poultry h503 Ross
av
- " Olo M lab Swift Poultry r503 Ross av
- McCluskey see also McCloskey and McClusky
- " Carrie T (wid Harry L) h902 Haywood
 - " Chas W (Lillie J) prsmn Fisher-Harrison Printing r RD 4 Box 768
 - " Donald H carp h3525 Rehobeth Church rd
 - " Harold F supt Repon Realty h3308 Ravendale dr
 - " Harold F jr (Bonnie M) v-pres Repon Realty Inc h2401 Valley Park dr
 - " Naomi H Mrs tchr Bessemer Hi Sch r808 Silver av
 - " Robt I Rev (Naomi H) pastor First Pilgrim Holiness Ch h808 Silver av
- McClusky Ruth Mrs emp Neese Sausage h700 Cole
- McCollom Nelson D (Mozelle L) h600 Summit av apt 5
- McCollough Cath tchr Price Sch r443 N Dudley
- McCollum see also McCallum
- " Betty J mach opr Caro Industrial Mfg h123 W Smith
 - " Betty J ofc sec Burl Indus h1036 Dewey
 - " Buel A (Dorothy H) mech Matkins Auto Glass r RD 1 Pleasant Garden NC
 - " Cardoza (Ruth S) instr A & T Col r504 Gray av
 - " Carolyn J clk Pennsylvania Threshermen & Farmers Mut Casualty Ins r RD 5 Reidsville NC
 - " Ben atndt Lee Street Amoco Serv r RD 5 Box 95 C
 - " Cicero M (Sarah R) h514 Martin
 - " Donald A (Yvonne) insp State Hwy Comn r RD 1 Summerfield NC
 - " Eloise G lpr Gboro Hos r RD 8 Box 517
 - " Floyd bagger Armour Fertilizer Wks r3516 Lamb rd
 - " H Paul (Pearle F) h519 Park av
 - " Janie B Mrs h916A Broad av
 - " Jesse L eng aide State Hwy Comn r Madison NC
 - " Julin lubrication mn Gate City Amoco Serv r120 Huffman
 - " L Earline studt r514 Martin
 - " Leary r1403 Gorrell
 - " Luther D (Gaynelle S) contract specialist Army Ord h3804 Parkwood dr
 - " Margt Mrs h770 Poteat ct
 - " Mary nurses aide L Richardson Mem Hosp r1702 1/2 E Market
 - " Mary Lou Mrs bookbinder Joseph Ruzicka Inc r RD 6 Box 279
 - " Melvin L (Mozelle B) h1305 Bothwell
 - " Melvin M (Johnnie M) mtccmn WCU NC h2211 McConnell rd
 - " Mozelle L Mrs smstrs McMillan's Uniforms r600 Summit av apt 5
 - " Nettie L Mrs aide Cone Hosp r RD 1 McLeansville NC
 - " Patricia Mrs sten Pilot Life Ins r2616 Immanuel rd
 - " Pauline S Mrs cash O'Henry Hotel r129 Paisley
 - " Pearl F Mrs emp WCU NC r519 Park av
 - " R W Co Inc Reuben W McCollum pres Clyde T Sudd-
erth v-pres Richd R Saunders sec-treas oil equip
107 W Meadowview rd
 - " Reuben W (Clara D) pres R W McCollum Co Inc r Reidsville NC
 - " Ronald K (Patricia U) brkmm Southern Railway h2616 Immanuel rd
 - " Roy eng C Henry Hotel r do
 - " Sally O clk Prago-Guyes r123 W Smith

H. L. COBLE CONSTRUCTION CO.

ALL TYPES OF BUILDING CONSTRUCTION

415 N. Edgeworth

Tel. 274-0137





Over 25 Years Service

TRADERS CHEVROLET CO., INC.

SALES AND SERVICE

GENUINE CHEVROLET PARTS AND ACCESSORIES

215-217 E. MARKET ST.

TELS. BROADWAY 2-2146 — BROADWAY 2-2147

529

McCOLLUM

- " Saml A III USMC r129 Paisley
- " Thelma L Mrs maid h119 Huffman
- " Thos R (Kathleen W) carrier FPO h6800 Friendly rd
- " Timothy G USMC r510 Park av
- " Wm C (Sallie R) delmn Matkins Auto Glass h2507 Vine
- " Wm D (Carolyn) driver Wafco Mills h503 S O'Henry Blvd apt 15
- " Wm F (Joanne W) slsmn H G Wright Distributing h2306 Larkspur dr
- " Wm G (Althea W) r1210 Pamlico dr
- " Willie lab h1812 Larkin
- " Wilma P maid r120 Huffman
- McColskey Mary F Mrs beautician Ellis Stone r2104 Emerywood rd
- " Neal (Mary F) barber Gene's Barber Shop h2104 Emerywood rd
- McCombs Edythe T Mrs regional mgr Field Enterprises Educational Corp h2208 Wright av
- " Ethel r1013 Avalon rd
- " Frank W III studt r2208 Wright av

McCORMICK ROYCE G (Janice B), City Traffic Engineer, 407 Municipal Bldg 210 N Greene, Tel Broadway 3-0511, h2202 Yow rd, Tel 299-4233

- McCormell Curtis E (Helen M) cln J B's Sno-White Cleaners & Lndry h1849 Mimosa dr
- " Dora E (wid Glenn) exam U S Int Rev Serv h1604 West End pl
- " Harry G (Mattie A) mach opr Sou Bakeries h619 Union
- " Helen M Mrs chkr Sno-White Clns & Lndry r1849 Mimosa dr
- " Linda C clk Am Sou Life Ins r619 Union
- " Mack (Betty) ofc wkr Sears h1802 Hatcher dr
- " Patricia ofc sec Romeo Guest Associates r1432 Whilden pl
- " Robt D loan ofc Wachovia Bank & Trust h1432 Whilden pl
- " Rosabe nurse L Richardson Mem Hosp r Box 2782 McCook Use tchr Archer School h2328 Pinecroft rd
- McCorkle Bessie H emp Swift & Co r1111 Best
- " Eliz F (wid Nick F) r1111 Best
- " Hubert R jr (Jean K) slsmn Edgcomb Steel h2715 Lilac dr
- " Mozelle L Mrs maid h410 East
- " Shirley A r410 East
- " Ulysses (Bessie H) opr Alexander & Mann Mtr h1111 Best

- " Yvonne M Mrs dresser Swift & Co r1305d E Lee
- " Wm R Rev (Pearline B) mission work h331 Gorrell
- McCormack see also McCormick
- " Edw J (Mary R) asst eng Western Elec h1206 N Elam av
- McCormick Albert R (Ann P) carp R L Harrell & Son Constn h1317 Gatewood av
- " Alfred jr (Mary G) business mgr United Press International h105 Beverly pl
- " Ann P Mrs clk Twentieth Century Life Ins r1317 Gatewood av
- " Anna G Mrs cln Earl Scheib Auto Painting r627 Bennett
- " Barbara J Mrs kntr Gboro Hos r3612 Gentry
- " Carl slsmn Hardin Oil r RD 1 Guilford NC
- " Doris smstrs Dixie Bedding r2103 Ellington
- " E Ray (Christian V) asst production mgr Canada Dry h1413 Minor
- " Frances A studt r1710 Willomore
- " Geo (Rebecca D) hlpr Sou Bakeries h804 Bennett
- " Geo W porter Sou Bakeries h1000 Ashe
- " James E (Martha H) formn Craven Steel Erecting h1710 Willomore
- " John B r1000 Ashe
- " John W h627 Bennett

AMERICAN & SOUTHERN

INSURANCE COMPANY

Accident and Health Insurance

807 SUMMIT AVE.

TEL. 275-8415

McCORMICK

- " John W mixer Sou Bakeries r1000 Ashe
- " Juanita Y mach opr Blue Bell r RD 2
- " Lillian S Mrs h734 Pearson
- " Lon C (Geraldine W) waiter Holiday Inn r2910. McConnell rd
- " Martha J studt r1710 Willomore
- " Mildred T Mrs typ A & T Col r1600 E Florida
- " Richd T (Juanita A) bkpr Hardin Oil h4400 Harvard av
- " Robt E (Barbara J) mach Gboro Hos h3612 Gentry
- " W M (Doris) driver Central Mtr Lines r2103 Ellington
- " Walter M (Doris C) driver Central Mtr Lines h2103 Ellington
- " Wm (Mildred) barber Reynolds Barber Shop h1600 E Florida
- " Wm H (Nellie O) formn Guilford Equip r RD 2 Box 173

McCORMICK WM H JR (Kathryn B), City Director of Buildings and Maintenance 105 Municipal Office Bldg 210 N Greene, Tel Broadway 3-0511, h Randelman rd, Tel ORange 4-5429

- McCorquodale Nelson E hlpr Grady Petty r3024 Pinecroft rd
- " Randall P (Rachel D) emp Mack's Septic Tank Serv h3024 Pinecroft rd
- " Rebecca Mrs bkpr Kinney-Keesee Ofc Sup r522 Jefferson
- " Willie R (Lou G) stat Cone Mills h2023 Armhurst rd
- McCorrie Emily h4108 Causey
- McCowan see also McKoin
- " A Ruth clk W I Anderson & Co r1109 Lexington av
- " Danl C (Verle F W) supvr Sou Ry h1109 Lexington av
- McCowen Geo S tchr WCU NC r706b-1 N Eugene
- McCoy see also McKoy
- " Alex (Casoline W) jan Joseph Ruzicka Inc h908 Druid
- " Chas W r304 N Beech
- " Cleo M (Mabel M) asst prof A & T Col h1009 Martin
- " Danl W (Ruth G) slsmn h2629 Stratford rd
- " Deloris E quick wash dept Lane's Lndry r908 Druid
- " Dorothy opr Madkins Beauty Shop r Apache
- " Dorothy M apt Eastern Air Lines h205 Leftwich apt 6
- " Edw T (Caroline N) pres Made Rite Sandwich Co h3701 Madison av
- " Ella M Mrs r413 McAdoo av
- " Elmer h1217 Briarcliff rd
- " Emeline (wid John P) h909 Druid
- " Ernest A city firefighter r2302 Wythe
- " Ernest A (Margt H) supvr A & T Col r do
- " Franklin D jr buyer Cone Mills r4202 Gentry
- " Geo W (Katherine M) chf King Cotton Hotel r315 Warren



HAIR STYLING SALON
Air Conditioned

ACROSS FROM PARKING LOT (ASHE AND SYCAMORE)
SOUTH OF COURT HOUSE

221 W. SYCAMORE

(DOWNSTAIRS)

DIAL 275-9262

LIVE BETTER ELECTRICALLY



YOU GET A Lot FOR A VERY Little!

My Services Are Many, My Wages Are Low, I'm Ready On the Instant At Your Command To Go.

DUKE POWER COMPANY



MANPOWER-SALESPower INC.

WORLD'S LARGEST COMPLETE BUSINESS SERVICE FOR ANY JOB CALL MANPOWER

TEMPORARY HELP WAREHOUSING CAR UNLOADING

ANY TYPE OFFICE AND INVENTORY WORK

TELEPHONE ANSWERING

502 Dixie Bldg. 125 S. Elm

TELEPHONES 274-5476 and 275-6316

DEPARTMENT STORE

203-211 South Elm Street

TELEPHONE (ALL STORES)

274-4661

Thalhimer-Ellis Stone

(SEE PAGE 70 BUYERS' GUIDE)

YOUNG WORLDS

Friendly Shopping Center and Summit Shopping Center

**READ
AND USE**

**GREENSBORO
NEWS
AND
RECORD**

**WANT
ADS**

PHONE
BROADWAY

3-8611

FOR
RESULTS!

**WEAVER
REALTY
COMPANY**



SALES

APARTMENT
RENTALS

PROPERTY
MANAGEMENT

DEVELOPERS

INSURANCE

Mortgage Loans

214
W. Gaston St.
Dial
273-5516



**NORTH
CAROLINA NATIONAL BANK**

"Your Bank in Greensboro"

12 CONVENIENT OFFICES TO SERVE YOU

Main Office — Jefferson Standard Building — 101 North Elm Street



530

Star
ELECTRIC CO. INC.

Electrical
Contractors
and Engineers

1421 Battleground Ave.
Phone 275-4544

McCOY
" Gus J (Thelma J) glazer Oettinger Lbr h802½ Granite
" Henry C emp New Home Building Supply r214 Shaw
" Inez B Mrs credit mgr Kearns Paint Co h700 West-
over ter
" J Marshall jr (Nancy B) prntr Gboro News h2731
Hayden
" James E (Ruth M) asst prof A & T Col h1917 Finley
" James L (Mary I) lab Cal's Flooring h823 Rugby
" James W icing mixer Interstate Bakeries r514 High
" Janet L studt r700 Westover ter
" Joan E bkpr Atlantic Trailer Suppliers h1019 Willow-
brook dr
" Joan L studt r700 Westover ter
" John A (Celeste W) cook S & W Cafeteria h2113 Troy
" John C (Rosemary D) v-pres Made Rite Sandwich Co
h2602 Westmoreland dr
" John M (Clarice T) linemn Duke Pwr h2400 Rowe
" John M jr (Nancy J) prntr Gboro News r2731 Hayden
McCollum Joyce E Mrs clk Liberty Mut Ins r Madison
NC
" Kenneth E USA r413 McAdoo av
" Lee (Gary M) h1702 11th
" Mabel M Mrs librarian A & T Col r1009 Martin
" Margt ironer Columbia Lndry r919 Hackett
" Margt B supvr N C Children's Home Society of NC
h1405 Mimosa dr
" Margt H Mrs tchr Moore Sch r2302 Wythe
" Minnie prsr Gboro Lndry & Clns r323 Correll
" Odell (Laura C) fixer J P Stevens & Co h2006 Ashe
" Odell jr (Pat C) body mn Mills Collision Shop h418½
Creekridge rd
" Readcl clk Wills Book & Stationery h908 Sevier
" Robt A (Fern N) parts mgr International Harvester
h2717 Robin Hood dr
" Robt A jr atndt Putt-Putt Golf Course r2717 Robin
Hood dr
" Robt E (Jean M) sec treas Made Rite Sandwich Co
h2014 Hamilton rd
" Rudolph D (Willie R) emp PO h417 High
McCOY WM O (Sarah H), Mgr Southern Bell Telephone
& Telegraph Co 601 N Elm, Tel 272-9011, h3500
Sharon dr, Tel 299-4440
" Willie jr (Montene W) jan Joseph J Stone Co h1306
Rotherwood dr
McCracken David E driver Fredrickson Mtr Exp
r Gibsonville NC
" Esther B Mrs h411 College rd (Glfd Col)
" Ethel G Mrs emp Buri Indus h1003½ Spring Garden
" Hattie Mrs h1521 Orchard
" Henry A (Mary I) ptr h325 E McCulloch
" J Wm (Betty M, Whittington King & McCracken) r411
College rd (Glfd Col)
" John T studt r218 College rd (Glfd Col)
" L Wendell (Beulah D) real est 218 College rd (Glfd
Col) h do
" Louise E r816 Spring Garden
" R Horace (Lucille F) slsmn Sears h415 College rd
(Glfd Col)
" Robt D (Anne D) ptrr Sou Waterproofing h1003½
Spring Garden
McCrack Building 1834 Banking
McCraith Annie B (wid Geo) r2813 Northampton dr

McCRAITH
" Geo jr (Carolyn) chf Federal Aviation Agcy h2813
Northampton dr
McCraney Lawrence M clk Davidson Sup r1610 Upland
dr
McCrary Berneyce L (wid C F) tchr PS h208 W Smith
" Pansy M asst Dr Eug Weisberger r810 Walker av
McCravey Luther (Martha M) city policemn h834
Castlewood dr
" Martha M Mrs clk A T & T r834 Castlewood dr
McCraw see also McGraw
" Billy C (Yvonne P) mach opr Duplicon h2204 Spring-
hill rd
" Emma S (wid C L) r3705 Wiley Davis rd
" Gabe R (Shirley H) fornm Gate City Roofing h510
University dr
" James I (Pauline B) crd grndr Cone Mills r4711
Mitchell av
" Jesse G (Emaline) mech Harry D Kellett Inc
r Pleasant Garden NC
" Pauline B Mrs splr Cone Mills r4711 Mitchell av
" Ruth H Mrs slsmn Dixie Bell h1822 Brice
" Shelya J packer P Lorillard Co r309 Brooks ct
" Troy N (Sherra H) slsmn Binswanger Glass h1820a
Walker av
" Vernel M window mn McDonald's Hamburger r3606
Mizell rd
" Wayne M (Aileen) slsmn S T Wyrick & Co r Sumner
School rd
" Wm A driver Kirkman's Airport Trans r321 Gorrell
" Worth L (Muriel K) driver Tatum & Dalton h309
Brooks ct
McCray see also MacRae and McRae
" Alan (Mary W) bag pilr Armour Fertilizer Wks
h1014 Ardmore dr
" Alice D Mrs maid h212 Ireland
" Eddie (Eliz G) mtl wkr Norvell Tent h1014 Pearson
" James (Pauline G) lab Bonitz Insulation h812 Best
" Leroy lab Bonitz Insulation r1117 S Cedar
" Margt emp Swift & Co r919 Hackett
" Marie C prsr Columbia Lndry r1427 E Market
" Otis (Susie M) lab Bonitz Insulation h810 Best
" Robt (Isabel W) insulator Bonitz Insulation h1119 S
Cedar
" Wiley M (Mamie) constn wkr h913 Bennett
" Willa D r810 Best
" Winston (Lula H) lab Bonitz Insulation h904 Wilming-
ton
McCreary Joe clk Bi-Rite Super Mkt r822 S Benbow rd
" Rubin stock clk Bi-Rite Super Mkt r822 S Benbow rd
McCrease see also McRae
" Robt H (Ludie B) lab City Dept Pub Wks h1505 Lind-
say
McCright David W (Suzanne C) slsmn Overnite Trans
h1232 Westover ter
" Suzanne C Mrs dept dir Hege Middleton & Neal
r1232 Westover ter
McCrimmon Angus E (Julia S) express handler REA
Exp h2200 E Market
" Edna Inshr Lane's Clean Corner
" Lucy J mech Lane's Laundry r RD 1 Gibsonville NC
" Odell pot mn Mayfair Cafeteria r122½ Regan
" Wm J emp Oettinger Lbr r RD 1 Gibsonville NC
McCrorey Mary maid Blue Bell h203 Gillespie apt A
" Ruby K maid r203 Gillespie apt A
McCrorie Albert H (Mary H) tex wkr Cone Mills r RD 2
Box 7
McCroskey see also McCaskey
" Inez Mrs clk Iowa Natl Mut Ins r2314 Reynolds
" Olaj jr driver Cheerwine Bottling r High Point NC
McCue Richd T Rev asst pastor Our Lady of Grace
Cath Ch r2201 W Market
McCuston Betty binder Deal Prntg r RD 2 Summer-
field NC

BERRY COAL & OIL COMPANY

2200 E. Bessemer Ave.
Dial 273-8663

FUEL OIL
KEROSENE



COAL
COKE

116 E. Bragg
Dial 275-9653

DOWNTOWN STORE
ELM AT MARKET
BROADWAY 5-0461

BELK'S

SUBURBAN STORE
FRIENDLY SHOPPING CENTER
292-0960

531

McCUISTON

- " C W (Hallie) mech North State Chevrolet r RD 7 Greensboro NC
- " Chas W jr servmn Addressograph Multigraph Corp r RD 8 Box 196
- " Cynthia E clk Grain Dealers Mutual Ins r710 Guilford av
- " David H (Haley S) bus opr Duke Pwr r RD 8 Box 126
- " Florence H lpr Gboro Hos r RD 8 Box 116
- " Gladys H mndr Gboro Hos r Summerfield NC
- " Helen Mrs opr Tel Answering Serv r219 Kensington
- " M Kathleen studt r2803 W Cornwallis dr
- " Myrtle J cash Pleasants Hdwr r2803 W Cornwallis dr
- " Nancy C studt r219 Kensington rd
- " Peggy J clk Jeff Life r Box 70 Stokesdale NC
- " Richd B (June S) slsmn Arrabol Mfg h1304 Quail dr
- " Robt E (Cynthia U) eng Vick Chem h710 Guilford av
- " Robt W (Betty G) slsmn Liquids Inc h2609 Shady Lawn dr
- " W H Gulf Service Station (W Hubert McCuiston) 301 Asheboro
- " W Hubert (Helen L; W H McCuiston Gulf Service Station) h219 Kensington rd
- " Wm O (Jo) slsmn Nehi h3916 Honan dr
- " Wm R (Myrtle J) v-pres Textile Loom Reed Co Inc h2803 W Cornwallis dr

McCullah Robt E (Eva) pntr Robah Paint r228 N Cedar
 McCullin Mary G (wid Arth) h624 E Lee
 McCulloch see also McCullock

- " Anna M (wid Wm W) lbrn Calvin Wiley Sch h1700 N Elm apt H 4
- " Berta A (wid Warren) h1110 Portland
- " Carl A (Guilford Curb Market) r Pleasant Garden NC
- " Dewey L dep County Sheriff r Pleasant Garden NC
- " Harry (Jessie C) supt P Lorillard Co h3206 London rd
- " Helen R Mrs h504 Park av apt 1
- " John W studt r2208 Sherwood
- " Lillian K (wid Warren) examiner U S Int Rev Serv h1706 Boyden
- " Mary C proofreader Gboro News h1705a Asheboro
- " Wm B (Wilma C) mech Bales & Truitt h2208 Sherwood

McCullom Charlie r1703 Textile dr
 Retha Mrs maid h1620 Water

- McCullough Greta L studt r506 S Booker
- " Joyce A r506 S Booker
- McCullough Saml lab Bonitz Insulation r1222 Gray
- McCullough Ava emp Swift & Co r RD 6 Box 681
- " Bertha S Mrs h1009 Pichard
- " Curlie S (wid Saml) h729 Pearson
- " Eddie (Florence P) cln Merchants & Mfrs Club r1110 Salem
- " Eddie (Florence P) porter M & M Club h1028 Wilkerson apt 8
- " Edw F r729 Pearson
- " Floore prsr Gboro Lndry and Clns r303 Gillespie
- " Helen B Mrs asst prof A & T Col r1320 E Washington

- " James (Clara M) lab Pomona Pipe Products h302 Terra Colta dr
- " Judge lab Curtis Packing h909 1/2 High
- " Maggie C (wid Charlie) h1110 Salem
- " Marion D (Helen) custodian PO h1320 E Washington
- " Sallie G (wid Steve) maid h1105 E Washington
- McCune Lillie K (wid James M) r1502 4th
- McCurdy Carolyn L studt r2327 W Cornwallis dr
- " Donald C (Margt H) opr Gboro News h2327 W Cornwallis dr
- " Louise M (wid Saml J) slsmn Meyer's h709 Chestnut
- " Marion B (Mary T) sec-treas Gate City Pharmacy Inc h2202 Maybank dr
- McCurry Edw L (Lucille M) tchr Bessemer High Sch h308 Guerrant

Bullock & Humble
 CONTRACTORS

Commercial and Residential Air Conditioning and Heating

1027 OAKMONT AVE. TEL. 273-1975

McCURRY

- " Florence B (wid John J) r2108 Wrenn
- " James R studt r108 S West Greenway
- " John F (Lynn D) ship clk Sears h211 N Cedar apt 43
- " John R (Frances B) dist mgr Anheuser Busch Inc h108 S West Greenway
- " Wm T studt r108 S West Greenway
- McCusker Owen T investigator U S Int Rev Serv r509 Overlood dr
- McCutchen Byard (Virginia B) jan Pilot Life Ins h1300 Bothwell
- " Saml jan A & T Col r1300 Bothwell
- McDade Dewey D (Esther P) pres-treas McDade's Inc h103 S Tremont dr
- " Esther P Mrs sec McDade's Inc r103 S Tremont dr
- " Grace M (wid Ralph N) clk PO h rear 311 College rd (Glfd Col)

McDADE'S INC, D D McDade Pres-Treas, Mrs D D McDade Sec, Men's Clothing and Furnishings, Fashion Park, Middle Shade, A Sagner's Haspel Clothing, Mallory Hats, VanHeusen Shirts 100 N Elm, Tel BRoadway 2-2750

- McDaid Patk R (Mary F; Crescent Electric Supply Co) h3601 Kirby dr
- McDaniel Ethel slswn Ellis Stone r2508 Camden rd
- McDaniel Ann D Mrs ofc sec Greensboro Diaper Serv r2315 Atlanta
- " Annie M Mrs folder Cameo Hos h1647 Freeman Mill ct
- " Annie W Mrs sprl Cone Mills r3507 Yanceyville rd
- " Audrey M Mrs packer P Lorillard Co r2405 Vine
- " Beatrice nurses aide Wesley Long Hosp r2414 Cypress
- " Bessie L (wid Otis) btry flr Cone Mills h608 5th av apt 3
- " Betty B ofc sec County Superior Ct r4217 Harvard av
- " Billy W (Brenda A) clk City Dept Pub Wks h815 Castlewood dr
- " Bobbie Mrs emp WUNC-TV r3107 Immanuel rd
- " Brinley K studt r2508 Camden rd
- " Clara M spare hd Cone Mills r1501 Textile dr
- " Clarence L (Vivian B) terminal mgr Cities Service Oil Corp h2018 Vanstony
- " Connie maid r804 Julian
- " Della S shipping dept Blue Bell r RD 1 Whitsett NC
- McDANIEL DONALD E (Marion), Vice-President, Borden Clay Products Co, Pleasant Garden, N C, Tel 674-2255, h Forest Drive, Pleasant Garden, N C, Tel ORange 4-5266
- " Donnie E (Roberta B) bobbin mn Cone Mills r1620 Upland dr
- " Eddie H (Emma P) mach opr Cone Mills h1501 Textile dr

Towne House Motor Lodge

71 SPACIOUS ROOMS AND SUITES, AIR CONDITIONED AND TV
 COURTESY COFFEE - BABY SITTERS
 EXCELLENT CUISINE - SWIMMING POOL

1000 W. MARKET ST. TEL. 273-5503

CHANNEL
2

W
F
M
Y
T
V



DIAL
274-0114

P.O. Drawer A

Phillips Ave.
Cor. White

SOUTHERN TRACTOR-POWER MOWER CO.

Power Mowers - Garden Tractors - Chain Saws
PARTS FOR ALL MAKES POWER MOWERS

SALES and SERVICE
4821 High Point Road

WHOLESALE and RETAIL
Tel. 299-5350

**BOREN
BRICK
FOR EVERY
NEED**

• • • • •
**WIDE
VARIETY
OF SIZES
and
COLORS**

• • • • •
**SOLITE
BLOCKS**

• • • • •
**Manufactured
By
BOREN
Clay
Products
Co.**

**TELEPHONE
674-2255**

Plant and
Office
Pleasant
Garden, N.C.



SEEDS

**SCOTT
SEED
CO.**

Seedmen
Since
1903

Everything For
The Garden
And Lawn

TWO LOCATIONS

235 N. Greene
Dial 273-8625

Ample Free
Parking

Golden Gate
Shopping Center
Dial 275-7236



PHIL R. CARLTON, INC.

**GENERAL INSURANCE
CARLTON BLDG.**

Since 1915

REAL ESTATE

232 W. MARKET ST. OPPOSITE COURT HOUSE

PHONE Broadway 2-8157

532

Harry L. Hill



LICENSE NO. 2758

**General Contractor
BUILDER OF BETTER HOMES
1007 Westridge Rd.
P. O. Box 8657
Telephone CYPRESS 9-2215**

McDANIEL

- " Edna M h1070 Retreat
- " Edw L (Patricia A) driver Fredrickson Mtr Exp r1809 Lee's Chapel rd
- " Eleanor S Mrs fnshr Bates Nitewear h718 Walker av
- " Ellen N clk Roses 5 & 10¢ Store r1501 Textile dr
- " Ernest D tstr Cone Mills h1307 Cypress (P)
- " Evelyn F Mrs furn rms 677 Chestnut h do
- " Everett R (Sarah R) installation mn Gboro Awning r Pleasant Garden NC
- " Frances C Mrs bkpr W U Teleg r2612 West ct
- " Francis L Mrs maid h910 Johnston
- " Frank O (Helen S) tender Cone Mills h1620 Upland dr
- " Harold W (Ethel J) slsmn h2508 Camden rd
- " Hattie P Mrs wndr Cone Mills r702 Cranbrook
- " Helen M maid r1621 10th
- " Helen S Mrs insp Cone Mills r1620 Upland dr
- " Howard (Ann) eng Western Elec h2315 Atlanta
- " Hubert J (Jewell M) ofc mgr Piedmont Natural Gas h1700 N Elm apt B8
- " Hugh J (Lydia W) lm fxr Cone Mills r RD 6 Box 506-B
- " J Harvey (Vida M) driver Industrial Electrics h606 Abington dr
- " J Lewis (Annie W) asst overseer Cone Mills h3507 Yanceyville rd
- " Jack H (Paula G; Holiday Amoco) h1305 Fireside
- " James (Jane) USA h1242 Tucker
- " James A (Jane J) USA r608 5th av apt 3
- " James F emp Cone Mills r2308 Lee's Chapel rd
- " James M (Vallie E) mach opr Modern Metal Products r RD 5
- " James T (Norma I) driver Charles T Brown Truck Lines r3701 High Point rd
- " James W (Peggy N) carp h3810a Cameron av
- " Janice emp Gboro Credit Bur r214 N Cedar
- " Jewell M Mrs ofc sec Thomas Elec Contrs r1700 N Elm apt B8
- " Joseph R formn Gibbs Mach r RD 5 Box 171
- " Joseph L jr USAF r3507 Yanceyville rd
- " Joseph W (Margie B) carp Brookes Lbr h410 Blandwood av
- " Julian C (Bobbie J) mtce mn Vick Mfg h3107 Immanuel rd
- " Julian H (Virginia J) mgr Davis Department Store h4217 Harvard av
- " Julius H (Mildred L) fxr Cone Mills r1714 Glenside dr
- " Kathleen opr S B T & T r211 N Cedar apt 21
- " Larry router Blue Gem Mfg r RD 1 Box 366 McLeansville NC
- " Lawrence lab Monsees-Wrenn Lbr r2013 Brightwood School rd
- " Lawrence M (Nancy B) slsmn Made Rite Sandwich h1602 Textile dr

McDANIEL LEWIS & CO, McDaniel Lewis Chairman of Board, Marshall H Johnson Pres, E Kemp Reece V-Pres, Francis L Klemm Mgr Bond Department, Investment Securities 528 Jefferson Standard Bldg 101 N Elm, Tel 274-1551

McDANIEL

- " Lillian F aide Cone Hosp r2414 Cypress
- " Lillie L Mrs mach opr Blue Gem Mfg r RD 1 Box 366 McLeansville NC
- " Margt F (wid Archie S) h529 Simpson
- " Marion (Lucille H) emp P Lorillard Co h223 Durham
- " Mildred W Mrs wvr Cone Mills r1714 Glenside dr
- " Nancy B Mrs slsmn Rose's 5-10 & 25¢ Store r1602 Textile dr
- " Neal J (Annie M) lm fxr Cone Mills r1809 Lee's Chapel rd
- " Odie (Kathleen P) slshr tndr Cone Mills r1504 Lees Chapel rd
- " Paul L (Frances C) slsmn Acme Interprise h2612 West ct
- " Paula G Mrs ofc sec Jones Fur Serv r1305 Fireside
- " Pauline G Mrs r1503 19th
- " Randell E (Barbara C) atndt Dixie Vim h1401 English apt 4
- " Ray (Rebecca) clk Jones Bros Bakery r Burlington NC
- " Robt L driver Morgan Trucking Lines r High Point NC
- " Robt S (Wyna B) admn asst Guilford Courthouse Natl Military Park h129 Liberty la
- " Roberta B Mrs spare hd Cone Mills r1620 Upland dr
- " Roy E (Billie S; McDaniel's Auto Upholstery) h1924 Vanstoye
- " Roy T (Josephine J) meat ctr Raines Bi-Rite Super Mkt r High Point NC
- " Ruby W Mrs hpr Cone Mills h1609 Gillies ct
- " Rud D Mrs wvr Cone Mills r1307 Cypress (Prox)
- " Tony lab Guaranteed Waterproofing h1110 Landreth
- " Vernon B (Faye A) mission pastor Florida St Baptist Church r1504 Belvue
- " Virginia J Mrs slsmn Davis Dept Store r4217 Harvard
- " Vivian B Mrs clk Cities Service Oil r2018 Vanstoye
- " Walter L (Hattie P) jan PO h702 Cranbrook

McDANIEL'S AUTO UPHOLSTERY (R E McDaniel), Customized Auto Upholstering, 3511 E Market, Tel 274-6098

- McDermott Wm (Bobbie H) mach Newman Mach h1041 S Aycock
- McDevitt Shirley H Mrs sten N C Natl Bank r1801 West Market
- McDonald see also MacDonald
- " Alex W gardener Sedgfield Inn h706 Logan
- " Alice M (wid Wm. L) ofc sec YMCA h416 W Washington apt 1
- " Archie L (Glady M) dfr Cone Mills r RD 1 Pleasant Garden NC
- " Barbara W Mrs clk Lowe's Gboro Hdw r2008 Ashe
- " Carwell (Shirley B) mtce mn Sou Bakeries h705 McGeet apt 3
- " Carol Mrs tchr Kiser Sch r1809 Villa dr
- " Chas production wkr Jones Bros Bakery r418 W Washington
- " Chas H studt r1408 Rankin rd
- " Chas L (Peggy C) clk Sears h1306 Clermont
- " Chas O (Lillian N) prnt Gboro News h512 Wicker
- " Chas W (Freida R) ins adj 801 Summit av 2d fl h1408 Rankin
- " Christine M Mrs tchr Jones Sch r1307 Willow rd
- " Christopher R (Dorothy V) slsmn Transmission Supplies Inc h803 Oak apt L
- " Conwell hlpr Sou Bakeries r3908 Keyhole dr
- " Danl (Christine M) emp Western Elec h1307 Willow rd
- " Danl L (Annie L; Glenwood Cleaners) h504 Rocky Knoll rd
- " Danl W (Naomi T) dfr Cone Mills h710 Jordan ct
- " Denver T (Wilma E) ship clk Cone Mills h1207 Homeland av

**Prove BRIDGES' Value
By Comparison**

Two



327-29 S. Elm St.
Dial 272-0165

**Fine Furniture and
Furnishings For The Home**

Locations

Summit Shopping Center

Dial 272-6114

Summit Av. Cor. E. Bessemer Av.

McDONALD

- " Donald G (Barbara W) atndt Wegner's Shell Serv r2008 S Ashe
- " Dorothy T Mrs tchr Lindley Jr Hi Sch r2419 Wright
- " Edw B (Lake Manor Tourist Home) h100 E Lake dr Garreth M (Dorothy T) asst prof Gboro College h2419 Wright av
- " Glenn U (Lois S) asst overseer Cone Mills h1222 Fairview
- " Harry S clk Cone Mills r1222 Fairview
- " Henry C (Phyllis F) asst div mgr IBM h2206 Four Seasons blvd
- " Herbert S (Margt) insp State Hwy Comn h1202 Grayland
- " Hilton T (Square Deal Motors) h540 Kruze
- " Howard (B & H Appliances) r317½ W Lee
- " Ivan D (Mary J) swtch mn S B T & T h2007 Ashley rd
- " Jessie B Mrs slswn H L Green Co h1528 Phillips av
- " Jessie R lm fxr Cone Mills r RD 1 Box 279-A-1
- " John L (Denise J) mgr Firestone Stores h2508 Timber la
- " Johnny D asst to supt Cone Mills r1222 Fairview
- " Lillian N Mrs ofc sec Cone Mills r512 Wicker
- " Lois S Mrs wndr Cone Mills r1222 Fairview
- " Mable Mrs tchr Bessemer Sch h1620 Walker av
- " Mack emp Jones Bros Bakery r417 S Edgeworth
- " Margt E ofc sec Guilford Mortgage h403 N Mendenhall apt 201
- " Marian J Mrs nurse Cone Hosp r6117 Archdale dr
- " Martha J studt r1207 Homeland av
- " Mattie J (wid Danl L) r107 E Brentwood rd
- " Naomi T Mrs wndr Cone Mills r710 Jordan ct
- " Pat S Mrs teller N C Natl Bank r RD 7 Jamestown NC
- " Pauline Mrs (Pauline's Beauty Shop) r Burlington rd

- McDonald Phillip G wood wkr Geo C Brown Co r419 S Eugene
- " Rachel L Mrs clk Harleysville Insurance r930 Foushee
- " Ralph L (Marian J) fieldmn Caro Milk Producers Assn h6117 Archdale dr (Glfd Col)
- " Raymond tex wkr Cone Mills r RD 6 Box 193½
- " Richd C (Irene P) mech Burton Motors h223 Pearson
- " Robt D (Norma S) bmo Burl Indus h2116 Larkspru dr
- " Ruby L tchr Irving Park School h103 N Ridgeway
- " Sandy N h1007 S Benbow rd
- " Sandy N tchr PS h310 Winston
- " Slona maid Woolworth's r210 Bennett
- " Susan r4101 Raleigh rd
- " Thos G (C Ruth) agt Liberty Life Insurance Co h2209 Lynette dr
- " Thos J (Mildred) slsmn Nehi r Randleman NC
- " V Paul (Carol) supt Guilford County of Juvenile Delinquent Home h1809 Villa dr
- " Vera Mrs emp Claxton School r906 Westridge rd
- " Wm cement finisher King-Hunter r515 East
- " Wm B (Rachel B) servmgr Paul B Williams Inc h930 Foushee
- " Wm R (Betty H) mech Canter Elec h208 E Bessemer av
- " Wm W lab City Dept Public Works r210 Bennett
- " Wilma E Mrs insp Cone Mills r1207 Homeland av
- " Woodrow I slsmn North State Milling r Goldsboro NC
- " Worth W (Flora A) h210 Bennett

- McDONALD'S HAMBURGERS, A B Dusenbury Pres, D C Coy V-Pres, J P Szyperski Sec-Treas, 1101 Summit av, Tel Broadway 4-7323; 2807 High Point rd, Tel 272-2124 and 1502 W Northwood, Tel Broadway 4-8310**
- McDonnell John W mech Morgan Trucking Lines r Guilford NC
 - McDonnell Gary atndt Jack Doggetts Esso Service r Rocky Knoll rd

Howard Johnson's Motor Lodge

TEL. 299-4612

ADJOINING
GENERAL GREENE MOTEL
TEL. 299-6311

Int. 85, U.S. 29 South, 70 West

P.O. Box 353

McDONNELL

- " Patrick A jr (Nan A) ofc mgr Starr Davis Co h1310b Whilden pl
- McDonough Thos J (Kathleen S) carrier PO h1617 Ball
- McDougal Levi (Mary) driver Hodgkin Roofing & Sup r RD 1 Box 54
- " Rosa Mrs h724 Jennifer
- McDougal A Glenn Mrs tchr Irving Park School r200 Wentworth dr
- " Clark M (Ethel J) waiter Holiday Inn h602a Warren
- " Woodrow W (Kath P) eng WUNC-TV h2319 Emerywood rd
- McDowell Barbara A studt r728 Julian
- " Betty J Mrs lpr Gboro Hos r2400 Hubbard
- " Betty O (wid James) h609b Courtland
- " Calvin lab Thompson-Arthur Paving r High Point NC
- " Clarence W (Carol B) dept mgr Sears h400 Edney Ridge rd
- " David F (Gwendolyn B) eng Hartford Accident & Indemnity h2617 Robin Hood dr
- " Ella B Mrs r1322 Pineroft rd
- " Emily A ofc sec Royal Globe Insurance r423 N Edgeworth
- " Ernest (Arilla G) h1214 Ashe
- " Everett V (Jean T) h1318 Mayfair av
- " Frank jr (Sallie D) phys 1006 Ashe h925 Sevier
- " Frank C (Minnie L) h728 Julian
- " Frank H (Edna R) mgr Carolina Milk Producers Association h2416 Dellwood dr
- " Grace W (wid Eug E) h225 N Edgeworth
- McDOWELL J E (Helen C), General Agent Southern Life Insurance Co, 225 N Greene, Tel 275-8593, h5419 Guida dr (Guilford College), Tel 299-1130**
- " Jean T Mrs looper Gboro Hos r1318 Mayfair
- " Joe C (Roberta W) slsmn F H Ross & Co h433 W Radiance dr
- " John R (Virginia W) slsmn Guilford Dairy Co-op Assn h4103 Elliston
- " Joseph W r1322 Pineroft rd
- " Letha S (wid Alex) h1204 Bilbro
- " Mack (Martha M) pntnr 3002 Groometown rd h do
- " Mary A maid r1214 Ashe
- " Mary E Mrs ofc sec Torrington Co r2607 Woodview dr
- " Mary M clk Sou Optical r611 Kenilworth
- " Minnie J maid Flynt Studios r728 Julian
- " Paul E mech Powers Regulator r2607 Woodview dr
- " Roberta W Mrs teller N C National Bank r433 W Radiance dr
- " Sallie D Mrs rept Dr Frank McDowell jr r925 Sevier
- " Terry R prsmn Simpson Printing r High Point NC

Hollowell & Associates

INC.

ENGINEERING - LAND SURVEYING
REAL ESTATE DEVELOPMENT
TOPOGRAPHY

38 First Southern Bldg.
1020 E. WENDOVER AVE.

TEL. 275-0472
P.O. BOX 6181



OFFICE MACHINES
●
CALCULATING
●
ADDING
●
ACCOUNTING
●
DATA PROCESSING
●
CASH REGISTERS

1005
BATTLEGROUND AVE.

TEL.
273-9477

Carey Metts
—
Realtor
—
—MLS—



SALES TRADES RENTALS

Home Planning
Custom Building

"Homes Built To Please"

2920
Lawndale Dr.

TELS.
275-2660
NIGHTS
288-3879

KIRK'S SINEATH MOTOR CO.
AUTO REPAIRS ● WRECKER SERVICE ● BEAR ALIGNMENT
419 BATTLEGROUND AVE. 24 HOUR SERVICE TEL. BROADWAY 2-3456

MOORE REALTY and Mortgage Co.

A. K. Moore
A. K. Moore, Jr.

REALTORS

Sales
Rentals
Property
Management

Mortgage
Loans
Insurance

BUILDERS

314
N. Greene
Telephone
275-4541

Ike's Garage

Repairs
On All
Make Cars

ROAD
SERVICE

GUARANTEED
QUALITY
WORK

SUMNER
SCHOOL RD
OFF HWY 220 S.
Rd 8, Box 676
TEL.
BROADWAY
2-1436

LAMBETH-TROXLER FUNERAL HOME

and **AMBULANCE SERVICE**

"Completely Air Conditioned"

Dial
273-3401

Dial
273-3401

534

Pegram-West, Inc.

Architectural Woodwork — Building Materials

405 E. MEADOWVIEW RD.

(SOUTH ELM STREET AT TOBACCO WAREHOUSE)

TELS. 273-6958, 273-6959 and 273-6950

McDOWELL

" Wm A supr USDA r RD 1 Guilford NC
McDOWELL WILLIAM R (Thelma L), Publicity Dir
Belk's Department Store, 101-11 S Elm cor Market,
Tel BRoadway 5-0461, h RD 1, Whitsett, N C, Tel
674-5022

McDuff Doyle jr drftsmn Beaman Corp r RD 2 Brown
Summit NC

McDuffie Danl M (Mary R) ydmn Boren Brick h714b
Warren

" Duncan E (Irene Y) h607 Guilford av
" Duncan M (Rosamond D) slsmn Jeffrey's Eng &
Equip h213 W Cornwallis dr

" -Eubanks Drug Co Thomas M Lowder jr mgr 100 $\frac{1}{2}$
N Elm

" James R tex wkr Cone Mills r Yanceyville NC

" Janie P Mrs maid r1512 Cunningham

" Joseph R (Nellie O) fldr Cone Mills r RD 1 McLeans-
ville NC

" Mary B Mrs nurse 714b Warren r do

" Raymond B (Alma A) linemn Gboro High Point Air
Service h711 Silver av apt 3

" Roger A pharm McDuffie-Eubanks Drug h1700 N
Elm apt J-4

" Rosamond D Mrs dental asst Dr James C Finn
r213 W Cornwallis dr

" Wm M adj Genl Electric Credit r N Cedar

McEachern D Henry brklyr h1203 Sloan

" Emma L Mrs prsr Holt Cleaning r917 Pickard

" Luther E (Beatrice J) flmn Belk's h2201 Hubert dr

" Wilma M Mrs maid Cone Hosp r Box 453 Brown
Summit NC

" Wright (Emma P) brklyr h917 Pickard
McEachin Clarence lab City Water & Sewer Dept r807
Moody rd

McEachiren Alex (Eliz S) h606 Julian

" Eliz S Mrs nurse 606 Julian r do

McEachirn Alversen (Shirley W) mail handler PO
h1315 Bothwell

McElhannan Nancy L Mrs ofc sec James R Phillips

Insurance Agency r Randleman NC

" Thos M (Sylvia T) eng J P Stevens & Co h411 Hillside
dr

McElhugh Irvin E v-pres Quality Finance r125 S
Greene

McElrath Edward (Shirley) emp Guilford County r3521

McCuston rd

" Reuben W (Della) poultrymn A&T Col h2914b
McCConnell rd

McElravy Gilbert G (Jeanette M) h1710 Cobb

McElroy Eliz H clk Motors Ins r High Point NC

" Thos D (Ellie A) h610 S Elam av

McElwee C Leon r3515 Old Battleground rd

" Mildred N clk Sou Ry h3515 Old Battleground rd

McEntire see also McIntire & McIntyre

" Kathryn W Mrs tchr Geo A Grimsley Senior High
School h2513 Berkley rd

" Ruth T Mrs r1208 W Cornwallis dr

McEntyre Dewey C jr (Edith) slsmn h1003 Montpelier
dr

McFadden see also Macfadyen McFayden & MacFayden

" Bessie M dept supr County Board of Education
r Jamestown NC

McFADDEN

" Eleanor r3311 Freeman Mill rd

" Erma S (wid Sharon B) h3311 Freeman Mill rd

" Frank W (Eliz) mgr Tidewater Supply Co Inc
r Jamestown NC

" Henry E (Johnnie M) acct Lindsay Squires & Everett
h318 $\frac{1}{2}$ S Aycock

" Saml B (Jessie R) carp h1402 Spry

" McFaden Katie O Mrs clk Cone Mills r2305 Church

McFadgion Beatrice W Mrs maid h805 Douglas

McFadyen see also MacFayden McFadden & McFayden

" Ellen W Mrs tchr Sternberger School r2822 Masonic
dr

" Eva R Mrs (Ruth's Beauty Shop) r912 Lexington av

" F Jack (Eva R; McFadyen Plumbing Co) h912
Lexington av

" F Jack jr (Ellen W) formn McFadyen Plumbing h2822
Masonic dr

McFADYEN PLUMBING CO (F Jack McFadyen),
Plumbing and Heating Contractors 611 W Lee, Tel
BRoadway 2-9953, Res Tel BRoadway 3-8330

McFalls Chas S studt r412 S Aycock

" Frederick D (Betty D) phys Duke Hosp h1442 Whilden
pl

McFALLS HILLSDALE PARK DRUG CO, W S Dukes
Mrs, Free Delivery 2901 High Point rd, Tel
292-2410

" Jack D (Mary M) eng assoc Western Electric h2607
Fordham blvd

" Mary M Mrs clk typ Internal Revenue Service r2607
Fordham blvd

" Oliver W (Cleo C; Pomona Drug Store) h412 S Aycock

" Saml W (Virginia S; McFalls Sunset Hills Drug Co)
h111 Wedgedale av

McFALLS SUNSET HILLS DRUG CO (Saml W Mc-
Falls), Prescriptions, Delivery Service, Modern
Soda Fountain 1610 Madison av, Tel BRoadway
2-5149

" Virginia S Mrs sec-treas McFalls Hillsdale Park
Drug Co r111 Wedgedale av

McFarland see also MacFarland & McFarlin

" Arnold (Nancy) USA r1211 $\frac{1}{2}$ Battleground av

" Betty S (wid Paul Y) r416 N Spring

" Carey L (Evangeline D) electn Thomas Electric h2710
Stratford av

" D R carp J R Suggs Co r Youngs Mill rd

" Edgar W (Sarah M) city firefighter h419 N Cedar

" Erven A (Cath M) carrier PO h824 Glenwood av

" Harold E (Mildred P) carp M C Monroe Constn h705
Cannon rd

" Irene R (wid Roy L) r817 W Terrell

" J A (Minnie) h2301 Fairfax rd

" John W (Fleeta S) h409 Delancy

" Kery L mech Thomas Elec Contrs r2710 Stratford
dr

" Leighton W jr (Elsie Lee A) slsmn Cluett-Peabody
& Co h100 W Newlyn

" Leon B (Dorothy A) USAF r910 Omaha

" Leonard (Alice T) mech Trailmobile Inc h1606
Randolph av

" Linda M clk Southland Life Insurance r824 Glenwood

" Martha J r419 N Cedar

" Minnie N (wid E A) mach opr Gboro Mfg r1204
Magnolia

" Molly W (wid Jarvis V) r3802 Weldon ct

" Myrtle C (wid Layton W) h503 Holt av

" Neill A jr (Rebecca S) asst mgr Carolina Hatcheries
h1112 Brair Cliff rd

" Phyllis F Mrs ofc sec Vick Mfg Div Richardson-
Merrell Inc r1012 Lexington av

" Robt lab Routh Bros Masonry Contr

" Robt C (Phyllis F) mach Newman Machine h1012 Lex-
ington av

GREENSBORO MARBLE & TILE CO.

CONTRACTORS

Residential — Commercial — Industrial

Tile — Marble — Soft Floors — Flagstone

1711 SPRING GARDEN

TEL. BROADWAY 2-2309



DRINK **Coca-Cola** IN BOTTLES

TRADE MARK REG. U. S. PAT. OFF.

GREENSBORO COCA-COLA BOTTLING COMPANY



535

McFARLAND

- " Sally B Mrs looper Gboro Hos r4720 Westwood rd
- " Sarah M Mrs babysitter 419 N Cedar r do
- " Stan L genl mgr Southern Optical r RD 1 Jamestown NC
- " Wm L (Josie M) formn Modern Metal Products h310 Lawrence
- McFarlin Thos L (Frances M) w hse formn L B Gallimore h1015 Avalon rd
- McFayden Billie W (Katie O) driver J P Stevens & Co h2305 Church
- " Chas D ofc wkr Cone Mills r2305 Church
- " Katie O Mrs clk-typ Cone Mills r2305 Church
- " Mattie M maid O'Henry Hotel r204a Huffman
- McFaydgen Walter lab City Dept Public Works h206 Gillespie apt B
- McFeters Edna B Mrs sec-treas Carolina Loom Reed Co Inc r509 N Holden rd
- " Ernest J (Edna B) pres Carolina Loom Reed Co Inc h509 N Holden rd
- " Ernest J jr v-pres Carolina Loom Reed Co Inc r New Garden rd
- " Geo A pres-treas Greensboro Industrial Platers Inc r RD 2 Lake Brandt rd
- " Lillian S Mrs h2914 Battleground rd
- " Richd W studt r509 N Holden rd
- McGaba John C (Doshia M) hos wkr Roth Hos h714 Silver av apt C
- McGaha Carlos J (Barbara G) hlpr Newman Machine Shop h4305 Alma
- " Dorcia Mrs hos wkr Gboro Hos r714 Silver av
- " John C (Dorcia) kntr Gboro Hos r714 Silver av
- " Rosalee Mrs sten Pilot Life Insurance r1905 Bethel
- McGalliard B Ray (Millicent L) sls eng James M Pleasants Co h2709 Evergreen dr
- McGeedy James A (Frances F) h809 Northridge
- " John P chem P Lorillard Co r809 Northridge
- McGee see also McGehee & McGnee
- " Alan P Rev (Dorothy G) driver T & A Trucking h4230 Oakland av
- " Archie B driver Atlantic Refining r Colfax NC
- " Arth L (Christine M) repr SBT&T h2607 Grimsley
- " Barbara I Mrs bmo Dillard Paper r4307 Halifax rd
- " Brenda sten NC National Bank r Kernersville NC
- " Chas G (Rachel S) treas J A King & Co Inc h1301 Quail dr
- " Chris L (Lois C) servmn Hart Hardware r RD 1
- " Charlie L servmn Appliance & TV Center r RD 10
- " Chloe G Mrs mach opr Blue Gem Mfg r3119 Collier dr
- " Dorothy fountain wkr Edmond's Plaza Drug r4230 Oakland
- " Glenn H kntr Gboro Hos r Kernersville NC
- " H King asst mgr Fleetwood Coffee Co h1009 1/2 Courtland
- " Henry r1608 Marion
- " Herbert W (Marion A) hlpr Cone Mills r RD 10 Box Box 737
- " James H (Chloe G) opr Duke Power h3119 Collier dr
- " James R (Barbara I) drftsman Western Electric h4307 Halifax rd
- " James W studt r811 N Elm
- " Joanne bookbinder Joseph Ruzicka Inc r RD 1 Brown Summit NC
- " John S (Margt) tex wkr Almar Hos Mill r3856 Greenpoint dr
- " Joseph A jr eng aide City Engineer r RD 1 McLeansville NC
- " Julian M (Eliz F) phys 811 N Elm h do
- " Lois J Mrs ofc sec Cone Mills r RD 5 McKnight Mill rd
- " Margaret N Mrs insp Cleveland Container Co r1526 McCormick

THE NATIONAL CASH REGISTER CO.

Accounting and Bookkeeping Machines
Cash Registers — Adding Machines
Sales and Service

**116 E. MARKET
DIAL 274-8414**

McGEE

- " Mary N (wid W E) h409b Florence
- " Mary W (wid Thos) r1124 Parish
- " Patrick M (Margt N) driver Blue Bird Taxi h1526 McCormick
- " Patsy Auman Mrs bookbinder Joseph Ruzicka Inc r1218 Westside dr
- " Peggy P Mrs clk Gboro National Life Insurance r R1 Brown Summit NC
- " Phyllis D waitress Grove Street Cafe r1519 Trogdon
- " Rachel S Mrs automatic opr WU Teleg r1301 Quail dr
- " Robie C jr plant wkr Esso r Kernersville NC
- " Rosemary tchr WCUNC h629 University dr
- " T Earl whsemn Tatum-Dalton Transfer r RD 8
- " Thos (Carol) driver Blue Bell Cab h1532 McCormick
- " Thos E driver Thompson-Arthur Paving r1523 McCormick
- " Thos E (Joan S) loom fixer Cones Mills r432 Church
- " Walter L (Eula A) display mgr Belks Dept Store h2001 Carpenter
- " Wilbur R driver Overnite Trans r RD 1 Stokesdale NC
- " Wm E (Carolyn H) eng Minneapolis-Honeywell Regulator h2201 Fawn dr
- McGehee Allen C ofc mgr Pete Wall Plumbing Co Inc r311 S Spring
- " C B emp Caro Steel r509 Vandolia rd
- " Charlie M (Martha N) mtecmn StateHighway Comm h315 Holt av
- " Charlie M jr (Mary M) mech Bates Nitewear h1923 Taylor
- " Clarence L (Frances K) driver Western Auto h2506 Westmoreland dr
- " Claude B (Clara J) shop wkr Caro-Steel h509 Vandalia rd
- " Frances K Mrs ofc mgr Sou Food Service r2506 Westmoreland dr
- " Gaitha M (wid Walter R) r810 Douglas
- " Harry N (Iola P; Forrest-McGehee Electronics) r101 Forest Lake rd (Sedgefield Lakes)
- " Harry N jr prntr John H Harland Co r3 Forest Lake rd
- " Harvey E (Mary W) wchmn Gboro News r4005 Merton rd
- " Harvey E jr emp Cone Mills r4005 Merton rd
- " Home Repair Service (William E McGehee) 2929 Freeman Mill rd
- " Iris H Mrs mach opr Piedmont Blouse r1401 Huffman rd
- " John W (Molly S) mailer Gboro News h1225 Woodnell
- " John W jr (Dorothy C) production mgr Vick Chemical h216 E Avondale

WELL DRILLERS

Bainbridge & Dance

WELL DRILLING CONTRACTORS, INC.

P.O. Box 327 Jamestown Road, Guilford, N.C.
Tels. Day 299-4331, Nights 299-5708

READ AND USE

GREENSBORO

NEWS AND RECORD

WANT ADS

PHONE BROADWAY

3-8611

FOR RESULTS!

2827 SPRING GARDEN



CARTER & PALMER
ATLANTIC PRODUCTS
PICK UP AND DELIVERY

TEL. 299-9803

Dial 273-6919

BENNER & FIELDS, Inc.

PLUMBING, HEATING and AIR CONDITIONING CONTRACTORS

815 Winston Street (ORD)

Dial 273-6919

**KEZIAH
USED
CARS
INC.**

**QUALITY
USED
CARS**

We Have It

419
Summit Ave.

**DIAL
272-0752**

**HIGGINS
CYCLE
SHOP**



**Lock and
Key Service**

1214
Spring Garden St.
TEL.
272-0272



TERRY D. SHARPE AGENCY

"Complete Insurance Service"

Alma Sharpe Garlow, Owner - Manager - Personalized Service

112 North Mendenhall (Parking at the Door)

Day or Night D. of 274-1202

536

Thomas Electrical Contractors Inc.

Home and Industrial Wiring
Electronic Installations

807 WINSTON STREET (ORD) PHONE 275-6459
P.O. Drawer 6507 Summit Station

McGEHEE

- " Lester C pilot S & W Motor Lines r916 Park av
- " Lomie E (Iris H) slsmn Gfld Bldrs Sup h1401 Huffine rd
- " Louise Mrs bmo Odell Hdw r2501 Pinecroft rd
- " Martha N Mrs mach opr Piedmont Blouse r315 Holt av
- " Mary M Mrs mach opr Piedmont Blouse r1923 Taylor
- " Norma Jean sten Pilot Life Ins r101 Forest Lake rd
- " Paul R (Louise R) agt Western & Southern Life Ins h1813 Ontario
- " R T emp Caro Steel r509 Vandalia rd
- " Tommy E (Mildred F) electn Welborn Electric h2716 Pine Lake dr
- " Wm E (Bessie P; McGehee Home Repair Service) h2929 Freeman Mill rd
- McGhee Aileen Alterations (Mrs Aileen R McGhee) 125 S Elm R312
- " Aileen R Mrs (Aileen McGhee Alterations) r2010 Redwood dr
- " Claude (Vickie) emp Caro By Products h704 Ashboro apt 4
- " Delores J Mrs ofc sec Drs John C Burwell jr and Marion H Berling r3019 Trenton rd
- " Earl B (Ailene R) driver Duke Power h2010 Redwood dr
- " Geo W pntr h4413 High Point rd
- " Grace L (wid Stanley E) h511 N Elm
- " Lester C (Mary F) pilot S&W Motor Lines h916 Park av
- " Mary F Mrs nurse Wesley Long Community Hosp r916 Park av
- " McClinton lab City Dept Public Works r511 Gorrell
- " Robt H (Delores J) sr agt United Air Lines h3019 Trenton rd
- " Shelia cash Raylass Dept Stores r2120 Veasley
- " Walter hlpr Southeastern Foundries r1613 Willomore
- McGiboney Ruby M production Griffin Baking r2115 Pear
- McGibbony Cath A Mrs nurse Dr John B McLaughlin r1900 Lutheran
- " Robt L (Cath A) crd ntnd Cone Mills h1900 Lutheran
- " Ruth Mrs h222a Bingham
- McGiboney James h1309 Moss ct
- " James H (Stella B) h320 Gorrell
- McGill Archie C (Mac WJ) slsmn Gboro Dairy Distributors h1901 Mac Arnhurst rd
- " Chassie Mrs waitress Meyers' r1615 McCConnell rd
- " Dolly L Mrs (Scotty's Children's Shop) r2104 Rolling rd
- " Frances maid h505 Boyd
- " Janie M (wid Grant) h712 Bluford ct
- " John M jr (Katherine D) mtcemn AT&T h523 Overlook
- " Katherine D Mrs bkpr NC National Bank r523 Overlook
- " Neil (Dolly L) mgr Carolina Theatre h2104 Rolling rd
- " Paul R (Hilda R) clk PO h2501 Pinecroft rd
- " Robt C (Velma B) driver Cone Mills r RD 2 Randeman NC
- " Saml G (Chassie M) h1716 McCConnell rd

- McGills Claude E (Julia T) comptroller Sears h110 Falkener dr
- McGinley James E (Lilly B) mech Guilford Dairy Co-op Assn h2716 Stratford dr
- McGinn Thomas J jr (Marjorie C) genl mgr E L Brown-hill Inc h309 Country Club dr
- McGinnis Bobby L (Isabelle S) artist 302 Franklin blvd h do
- " Fannie G Mrs chkr Columbia Lndry r1103 Bellevue
- " Herbert L (Fannie G) loom fixer Carter Fabrics h1103 Bellevue
- " Isabel S Mrs emp Almar Inc r912 Hern dr
- " Jerry emp ABC Board r208 Hillside dr apt 3
- " Wm Jack (Helen B) agt Life Insurance Co of The South h404 E Whittington
- McGinty John P (Corliss M) slsmn Laurel Soap h2712 Tillbrook pl
- McGirt see also McQuirt
- " A Duncan jr (Betty H) chem Caro-By Products h303 Shannon dr
- " Booker T (Ellen A) janitor Gillespie Park School h540 Macon
- " Colonel lab Geo C Brown & Co r815 Silver av
- " Delmus (Ophelia) jan James Y Joyner School r540 Macon
- " Dorothy K Mrs maid h1010 Martin apt 1
- " Herman (Vonnie L) lab Geo C Brown & Co h1548 Thorn ct
- " Jerome L (Jacqueline K) formn Archibald D Murphey School h610 Martin apt 2
- McGirth Earl jan Jonesboro Elem School
- McGlamery Grover C (Jeannette P) escrow agt Jeff Life h2513 Woodview dr
- " Martha L (wid Red) typist Housing Authority of Gboro h3502 Parkwood dr apt B
- " Wylie H jr (Margt B) supvr US Int Rev Service h301 Waverly way
- McGoogan Robt porter City Gulf
- McGougan C D (Eliz S) pres Mac's Concrete Construction Co Inc h1107 Pisgah Church rd
- " Lorraine E dish washer Lane's Drug Store r1107 Pisgah Church rd
- McGough Jos M (Marie) dr Joint Council of Civil Defense h2911 New Hanover dr
- McGovern John J (Claire S) slsmn h313 S Chapman
- McGowan Bobbie N r803 S Cedar
- " Carl W (Ruby R) instr Humble Oil & Refining h2903 Wynnewood dr
- " John W (Marie Y) constn wkr John R Taylor Constn h803 S Cedar
- " Richd L (Anna H) slsmn h2907 Northampton
- " Rufus (Martha S) whsemn Overnite Trans h801b Dunbar
- McGowan Joe A (Betty) agt Home Security Life Ins r2400 Walker av
- McGrady George W (Dessie C) wrapper Jones Brothers Bakery h1030 S Aycock
- " Helen M wvr Cone Mills r1007 Rotherwood rd
- " Jeanette C exam US Internal Revenue Service r704 Summit av
- " Junior W (Avaline) emp Jones Bros Bakery h1405 Victory
- " Robt ship clk Jones Bros Bakery h1007 Rotherwood dr
- McGranahan Emmie B (wid Robt A) r3803 Manor dr
- McGraw see also McCraw
- " Elmer C emp Laminated Plastic Fabricators r2704 Oakland av
- McGregor Ernest (Naomi) brklyr Routh Bros Masonry Contrs h1015 E Bragg
- " Grace Mrs hostess First Presby Church r201 E Hendrix
- " James T (Grace N) slsmn duPont h201 E Hendrix
- " James T jr studt r201 E Hendrix

**SAVES
TIME**

READY MIXED CONCRETE
COMPANY
For Prompt Delivery

**SAVES
LABOR**

Dial 275-2515

1424 Mill St.

H. L. COBLE CONSTRUCTION CO.

ALL TYPES OF BUILDING CONSTRUCTION

415 N. Edgeworth

Tel. 274-0137



537

McGREGOR

" Linda M studt r201 E Hendrix
" Naomi Mrs cook Toddle House r1015 E Bragg
McGrew Wayne D (Kathryn M) asst sec Piedmont
Financial Co h2317 Kirkpatrick pl
McGriff Arth (Dorothy M) lab Lewis Contracting
h512a Best
" Dorothy M Mrs prsr J B's Sno White Clns-Lndry
r512a Best
McQueen Wm constn wkr r1702 11th
McGuire see also Maguire & McGwier
**McGUIRE A L (Anne B), General Insurance Special
Agent Provident Mutual Life Insurance Co, Agent
Schenk & Co, 1025 Homeland av, P O Box 351, Tel
272-0127, h523 College rd (Glfd Col), Tel CYPres
9-5768**
" Aubrey L jr (Margery M) pres sec McGuire-
Haithcox Oil Co Inc h221 Friendway rd (Glfd Col)
" Benj R clk GMAC r1002 Pamlico dr
" Benj W (Irene A) agt Duke Power h1002 Pamlico dr
" Christine Eliz studt r2728 Dumont dr
" H N (Josephine) rep Blackman-Uhler h4014 S
Fremont dr
" -Haithcox Oil Co Inc Aubrey L McGuire jr pres-sec
Mrs Margery H McGuire v-pres-treas 5600
Friendly rd (Glfd Col)
" J Sherwood (Judy J) loader S & W Motor Lines r1007
Alamance rd
" James warehousemn S & W Motor Lines r RD 100
Pearsburg Va
" James B loader S & W Motor Lines r1005 Alamance
rd
" Margt W tchr r525 College rd (Glfd Col)
" Margery A Mrs v-pres-treas McGuire-Haithcox
Oil Co Inc r RD 1 Box 10 Guilford NC
" Mary B (wid Noah) mach opr Gboro Mfg h1028
Palmetto
" Nancy opr SBT&T h309 Blandwood av apt 9
" Nellyce P Mrs stien Thornton Sales Serv r2201
Kersey
" Samuel R (Rachel L) ofc Burl Indus h3003 Trenton rd
" Sherewood J (Judy) warehousemn S & W Motor Lines
r Box 761 Pearsburg Va
" Wm A (Winni Mae B) v-pres Chauffeurs-Teamsters
& Helpers Union Local No 391 h2728 Dumont dr
McGwier see also Maguire & McGuire
" Alan R studt r4109 Walker av
" F Paul studt r4109 Walker av
" L Frank (Odessa H) mfrs agt 4109 Walker av h do
McHairy James D jr (Audrey P) acct 501 Chancery
pl h do
" Robt P studt r501 Chancery pl
" Saml W studt r501 Chancery pl
McHone see also Mahon McMaham & McMahon
" Alonza J (Betty W) supvr Canteen Co r2717 Darden
rd
" John H (Lorine N) stripper Container Corp of Am
h125 Hern av
" Paul E shop Canteen Co r1605 Lucas
" Roger D painter Custom Painting & Decorating
r Alonzo dr
" Wm R (Elma N) pntr Southeastern Mtl Products
r Madison NC
McInnis Dan F (Loys) stockmn Cone Hosp r512 Macon
" Floyd (Loys M) receiving clk Cone Hosp h512 Macon

" Marvin C mech Southern Meter & Supply r3801
Halifax rd
" Theresa Rea clk Jeff Life r PO Box 326 Pleasant
Garden NC
McInteer John H (Helen B) sls mgr Wellons Candy Co
h2303 Danbury rd
McIntire see also McEntire & McIntyre

Airport Restaurant Inc.

SPECIALIZING IN ITALIAN FOODS

TEL. 299-0442

WINSTON-SALEM RD. 421

P.O. BOX 8055

McINTIRE

" Anne H (wid Wm C) prntr Frontier Press h3911
Walker av
" Annie P Mrs bkpr N C Bakers Council r2503
Liberty rd
" Gene chauf r817 Tuscaloosa
" Helen I typ Thomas & Howard r916 Bellevue
" Judy C clk Duke Power r RD 10 Box 294
" Wm C jr (Annie P) exec sec North Carolina Bakers
Council h2503 Liberty rd
" Wm C III (Aletha C) mgr Magic City Mortgage Co
and v-pres John R Taylor Co Inc h2603 Overlook dr
McIntosh A Russell (Eliz F; Superior Printing Co)
h2301 Fernwood dr
" Andrew jr (Pauline H) car washer Galloway Buick
h447 Gorrell
" Betty H Mrs tchr Busy Day Nursery & Kindergarten
r Dumont ct
" Charles E jr (Patricia M) area mgr US Dept of the
Treasury h3405 Canterbury
" Cledioth M Mrs looper Gboro Hos r2003 Opal dr
" Craig S (Thelma K) controller Pilot Life Insurance
Co h1104 Pamlico dr
" Hurshell C (Ardie H) meat cutter Bi-Rite Super
Markets h322 S Edgeworth apt 1

**McINTOSH J H (Eliz C), Building Contractor, Remodel
and Repair 1003 Rucker rd, Tel 299-2685, h do (See
Page 62 Buyers' Guide)**

" James E (Cledioth M) wood worker George C Brown
& Co h2003 Opal dr
" Laura M sec-treas Black-Cadillac Oldsmobile Inc
r400 Westover ter
" Montie W Mrs polisher Burl Industries h520 Guilford
av apt 1
" Pauline maid Montaldo's r447 Gorrell
" Robt H (Julia G; Universal Biological & Chemical
Supply Co) h1713 Boyden
" Saml R (Betty) h2700 Dumont ct
" Wm A (Martha C) h1001 Fir pl
" Wm V (Vertie C) repr Burl Industries h208 Burton
McInturf Patricia A nurse Cone Hosp r205 E Wendover
av apt C
McIntyre see also McEntire & McIntire
" Annie C Mrs clk Cone Hosp r RD 1 McLeansville
NC
" Archie E jwlr Textile Jewelry h2204 Maple
" Bert S Mrs slswn Meyer's r609 Franklin blvd
" Betty M Mrs opr SBT&T r2400 Rowe
" Clarence D (Annie J) bakery wkr WCUNC h1720
Brice
" Clyde E (Bert S) dispr Carolina Trailways h609
Franklin blvd

Hargett Funeral Home

Morticians and Embalmers

Ambulance Service

ROBES, FLORAL DESIGNS AND ALL
NEEDS FOR THE DEAD A SPECIALTY

906 E. Market St.

Telephone BRoadway 3-8293

NORTH STATE PYROPHYLLITE CO., INC.

PACO REFRACTORY PRODUCTS

FURNACE LININGS —
706 Rucker St. (Pomona)

P.O. Box 7247

FIRE BRICK
Tel. 299-1441

432 N. Eugene Tel. 275-6447

"YOU CAN'T GO WRONG WITH STRONG"
REPAIRING — REPAIRING — LOAD SERVICE

GOOD YEAR
TIRE SERVICE, INC.

1304 E. Bessemer Ave. Tel. 273-9406

BREWER

**PAINT
AND**

WALLPAPER

COMPANY



- Residential
- Commercial
- Industrial
- Wallpaper
- Vinyl Wall
- Coverings

1424
Westover Ter.

TEL.
274-5403

THE FINEST
IN ROOFING
and
BUILDING
SUPPLIES



ROLL ROOFING

ASBESTOS
AND
ALUMINUM
SIDING

BUILT-UP
ROOFING

SHEET METAL
WORK OF
ALL KINDS

- CHIMNEY CAPS
- FIRE SCREENS
- GUTTERING
- BLUE RIDGE PAINT
- ROOF VENTILATORS
- FURNACE PIPE
- EXHAUST FANS
- MAIL BOXES
- DOOR CANOPIES
- ORNAMENTAL BLINDS
- ROOF COATINGS and CEMENTS
- NAIL-ON-BRICK
- RANGE HOODS
- CRAWL SPACE COVERS
- ASBESTOS BOARD
- OODR KNOCKERS

HODGIN
Roofing
&
Supply
Co. Inc.

921-923 W.
LEE ST.
P.O. Box 1984
TELS.
BRoadway
2-4607
and
BRoadway
4-4041

N. C. MONROE
CONSTRUCTION CO., Inc.
GENERAL CONTRACTOR
2710 Martinsville Rd. P.O. Box
Dial BRoadway 3-2589 Drawer 359



DIXISTEEL BUILDINGS

(Forever Beautiful)

Commercial - Industrial - Institutional

Suitable for most every need

For further information, Call

N.C. Monroe Construction Co., Inc. BRoadway 3-2589

538

M & J Finance Corp.

Automobile Financing - Auto-mobile Loans

PHONE 273-2561

407 N. GREENE ST.

McINTYRE

- " Doris rept Smith Moore Smith Schell & Hunter r RD 10
- " Evelyn M Mrs nurse Piedmont Memorial Hosp r3506 Groometown rd
- " George C jr (Ruth D) asst mgr Joseph J Stone & Co r RD 4 Box 487
- " Gloria studt r816 Spring Garden
- " Harmon E (Glynn G) rep h1305 Quail dr
- " Helen I bkpr Thomas & Howard r916 Bellevue
- " Henrietta T (wid Geo B) r2204 Maple
- " J W hpr S & W Cafeteria r430 E Washington
- " Joe C (Nancy N) mtccm H W Lay & Co h1302 Larchmont dr
- " John jr (Isabel C) carp h907 Dillard
- " John M (Mae C) h819 Bilbro
- " Larry W studt r1827 Freeman Mill rd
- " Mary D emp Blue Bell r RD 4 Box 487
- " Nancy N Mrs catcher P Lorillard Co r1302 Larchmont dr
- " P L (Betty) sht mtl wkr Eakes Air Conditioning r3715 High Point rd
- " Preston C (Arnice H) r704 Druid
- " Ralph E (Evelyn M) sls rep Hosp Care Assn h3506 Groometown rd
- " Robt cabt mkr Custom Cabt & Furn
- " Robert S (Virginia T) slsmn Krispy Kreme Doughnut h1914 Hardie
- " Rodney waiter Towne House Motor Lodge Restaurant r714 Martin
- " Ronald hlpr Toddle House r1720 Brice
- " Virginia T mach opr Blue Bell r1407 Hanner
- " Meluen Maude C (wid Geo W) h536 Highland av
- " McIver Alton E (Carolyn L; McIver Lock Co) h927 Foushee
- " Annie B (wid Shealdon) maid h514 Haywood
- " Apartments 309 McIver
- " Barbara A r511 Charter pl
- " Beulah R Mrs prsr Wade's Dry Cleaning h2102 Everitt
- " Burnice L (Helen B) wvr Cone Mills h1529 Andover av
- " Caroline C Mrs slswn Belk's r710 5th av
- " Carolyn L Mrs emp Vick Mfg r927 Foushee
- " Charles D School Ruth A Steelman prin 643 W Lee
- " Chas T (Caroline C) asst sec-asst treas Colonial Ice h710 5th av
- " Edith N r514 Haywood
- " Edw G eng Colonial Ice h708 Haywood
- " Emma Mrs mach opr Blue Bell r RD 8 Box 89
- " Fred (Gertrude P; Fred's Sandwich Shop) h718 Gillespie
- " Garland L (June T) clk PO h2112 Belcrest dr
- " Helen B Mrs wvr Cone Mills r1529 Andover av
- " Henry E stockmn Piedmont Natural Gas r RD 10 Box 678
- " Herbert J r3414 Hadham pl
- " Herbert R (Martha P) h2317 Juliette pl
- " Irene H Mrs tchr Irving Park School r2121 Wright av
- " James S (Annie L) emp PO h1036 Alamance rd
- " John H (Ann B) v-pres King-McIver Inc h1003 Courtland

McIver

- " Joseph hlpr Gboro Marble & Tile r714 Dunbar ct
 - " Josie T (wid Ed W) h3414 Hadham pl
 - " Julia C (wid Neal C) r708 Haywood
 - " Leslonger (Madie D) mach opr Am Agricultural Chem h2503 Fieldcrest rd
 - " Lock Co (Alton E McIver) 313 S Davie
 - " Lorene r514 Haywood
 - " Lydia M (wid James R) h906 Richardson
 - " Martha B Mrs r725 E Bragg
 - " Mary E maid Caro Industrial h1801 1/2 McConnell rd
 - " Mary R emp sec Gate City Saving & Loan Assn h612 Candlewood dr
 - " Naman (Cleo) brklyr h1717 Britton
 - " Pearl B (wid Ernest E) slswn Prago-Guyes h828 N Elm apt B5
 - " Robt M genl formn PO r RD 3 (Gldf Col br)
 - " Sally F prsr Lanes Lndry r514 Haywood
 - " Wm B (Irene H) prin Jackson Junior High School h307 N Holden rd
- McKain** see also **McCain**
- " Glen D (Almeda N) carp W W Sprangler h3803 Daye dr
 - " Jacob (Daisy D) blender P Lorillard h801f Dunbar
 - " McKaughan Sallie E h210 Aberdeen ter
 - " McKay see also Markey
 - " Anne W Mrs clk J B's Snow White Cleaners Laundry r1915 Independence rd
 - " Balaam man hole bldr Thompson-Arthur Paving h1938 E Market
 - " Colon constn wkr Central Engineering r Durham NC
 - " Dan E (Audrey H) slsmn Shoe Mart h1513 Ball apt D
 - " Neill W (Ann W) acct 1608 Spring Garden h1915 Independence rd
 - " Thos H (Etelika C) washmn City Motors h718 Jennifer
 - " Virginia M Mrs comptometer opr Justice Drug r RD 7 Box 66
- McKeethan** **Glennia Y** (wid Saml) tchr h309 N Beech
- McKee** **Betty D** emp Blue Bell r427 W Lee
- " Billy (Sylvia R) r427 W Lee
 - " Hilda P maid r1050 Armstrong
 - " James S (Laura B) slsmn h6112 Archdale dr (Gldf Col)
 - " Jesse r853 Broad av
 - " Jonathan (Loretta F) tchr Lincoln Jr High School h1207 Moody rd
 - " Kenneth G (Betty D) opr Sou Oxygen h615 Garrett
 - " Loretta L Mrs tchr Lincoln Jr High School r1207 Moody
 - " Lucille D (wid John) tchr Poplar Grove School h1010 E Market
 - " Martha J rept IBM r3917 Friendly rd
 - " Ola B Mrs slswn Ellis Stone h1800a Madison av
 - " Ollie r403 W Washington
 - " Roger constn wkr r1050 Armstrong
 - " Sylvia R Mrs trainee Gboro Hos r2607 High Point rd
 - " Thos W h339 W Lee
 - " Wm F (Arnetta M) h1050 Armstrong
- McKeel** **Columbus A** (Sybil M) personnell mgr Vick Manufacturing Division Richardson-Merrell Inc h408 Warren
- " Faye B Mrs tech Dr O Norris Smith r2208 Vanstory
 - " Luther (Faye B) tchr Lindley Jr High School h2208 Vanstory
 - " Sybil M Mrs slswn Ellis Stone r408 Warren
- McKeenan** **John M** (Blake) driver Bryant Foster Oil
- McKeever** **Raymond** bal Bonitz Insulation r2006 Todd
- McKeilhan** **J R** emp Caro Steel r318 E Vandalia rd
- McKeithan** **Margie B** Mrs clk Walgreen's h615 W Gaston apt 1

DIAL
292-2249



FIELDS and LEFTWICH

"Serving Greensboro and Guilford County For 25 Years with Esso Products"

FUEL OIL - AUTHORIZED DEALER - KEROSENE

2618 West Court St.



DIAL
Cypress 9-6121

24 Hour
Ambulance Service
Oxygen and Two Way
Radio Equipped
Dial
272-5158

HANES-LINEBERRY FUNERAL SERVICE

"The Home of Thoughtful Service for 43 Years"
COMPLETELY AIR-CONDITIONED

401 W. Market St.

Dial 272-5158

Member by Invitation



National
Selected Morticians

539

McKEITHAN

" R A emp Caro Steel r109 Walnut cir
" W Scott admn asst Burl Indus r3508 Parkwood dr
McKellar Johnny jan A&T Col r920 Stephen
" Willie (Lillie M) constn wkr h1212 Cottage Grove av
McKelvey Harry C Mrs h404 Blandwood apt 3
" Helen L Mrs exec sec American Cancer Society
r1700 N Elm apt D4
" Lucy S Mrs prsr Blue Gem Mfg h916 Logan
" Walter G (Helen L) chf land planner FHA h1700
N Elm apt D4
McKenna Hazel G Mrs unit head Jeff Life r3809 E
Market
" James F (Hazel G) asst store mgr ABC Board h3809
E Market
" James F jr studt r3809 E Market
McKenney Sam A barber Reynolds Barber Shop r805
Douglas
McKennie Dorothy R waitress Masonic & Eastern
Star Home r do
McKenzie see also MacKenzie
" Benj W jr (Margt H) div mgr Burl Indus h102 W
Kemp rd
" Dorothy L (wid James W) r1900 Potomac dr
" E Phil mech Aire-Flo Heating & Air Conditioning
h2415 Lawndale dr
" James atndt Lewis Crown Service r504 Summit av
McKeown Eng D (Stella B) supt Guilford Courthouse
National Military Park h New Garden rd RD 3
Box 313
McKethan Mary A Mrs dishwasher Commerce Lunch
r912a Broad av
" Monroe (Mary G) hlpr Sedgfield Marble & Tile
h912a Broad av
McKewn John W (Gracey B) dist mgr Ray-O-Vac Co
h1607 Eland dr
McKiever Joseph (Cudly) h714 Dunbar ct
McKillop Eliz B Mrs waitress Lotus Restr h336
Bellemead apt 203
" James G inshr Gboro Loom & Reed r230 N Cedar
McKimion Fred (Alberker) h2836a Camborne
" Rayde lab Liquids Inc r2836 Camborne
McKinley Wm h1105 Cottage Grove av
McKinney Bernard B driver O'Boyle Tank Lines
r Reidsville NC
" Bobby W (Carrie M) mgr Olney Paint Co h2702
Evergreen dr
" C Russell (Betty C) tuner Moore Music h2932
Martha's pl
" Carl L (Dorothy J) formn Pet Dairy Products h908
McCormick
" Copelia T Mrs clk SBT&T r705 N Eugene apt A4
" Drilling Co Fred H Swing mgr 1044 W Market
" Freddie L stockmn Ballard Food r1602 Salem
" Hester C Mrs clk Soc Life Ins r RD 2 Box 417A
Brown Summit NC
" James L (Christine C) driver Carolina By Products
h503 S O'Henry blvd apt 16
" John M (Gayle R) credit mgr Am Discount
r Reidsville NC
" John P (Peggy A) painter Modern Metal Products
r RD 1 Gibsonville NC
" Joseph A (Betty G) 1st v-prs Groomer Furniture
Co Inc h4207 Groometown rd
" Joseph B clk A&P r923 Lexington av
" Joseph W card room Cone Mills r RD 5 Box 110
" Joyce F Mrs lpr Gboro Hos r PO Box 244 Guilford
NC
" Kenneth L customer relations Cone Mills h2311
Four Seasons blvd
" Lillie B Mrs hlpr A&T Col h1602 Salem
" Louise A (wid Carl J) h607 Wicker
" Louise B prsr A&T Col h1117 E Washington
" Luvenia G (wid James M) h1503 Perkins

Sapp's Body Works

Automobile Painting and Body Works

DEEP RIVER CHURCH ROAD

¾ MILE FROM INTERSTATE 40

RD. 7, BOX 533

McKINNEY

" Maggie r2311 Four Seasons blvd
" Paul T clk A&P r923 Lexington av
" Reuben H (Lucille M) asst mgr A&P h923 Lexington
av
" Robt H (Copelia T; North Elm Cleaners) h705 N
Eugene apt A4
" Sallie G Mrs clk Addressograph-Multigraph Corp
r Reidsville NC
" Sam R (Mamie W) tex wkr Jamestown Textile h3802
Groometown rd
" Shirley B Mrs ofc sec Atcheson & Adams r109
Concord
" Thos N (Shirley B) carrier PO h109 Concord
" Wm (Joyce) serv station atndt h2211a Veasley
" Wm S (Virginia) licut State Police r High Point NC
McKinnie Joanne nurse aide L Richardson Mem Hosp
r1011b Tuscaloosa
" Robt E (Joanne C) h1011b Tuscaloosa
McKinnon Allen G (June) driver Akers Motor Lines
r High Point NC
" Bill roofer Gate City Roofing r928 Wilmington
" Dan D (Mary C) custodian A&T Col h760 Dett ct
" Floria M (wid Neal) r1806 Carlisle rd
" Ike h928 Wilmington
" Joseph (Clara G) emp Cone Mills h774 Willow ct
" Preston (Inez W) constn wkr Lambeth Constn h1601
Lansdown
" Robt M (Jackie) whsemn Akers Motor Lines r High
Point NC
McKinsler Beatrice dishwasher Gboro Barbecue
h512 East
McKnight Annie E (wid Thos H) h3111 Yanceyville rd
" Benj F dir Cone Mills r410 Blandwood av
" David B (Janice N) slsmn Odell Hdwr r RD 3 Box 317
" Doris L clk Jeff Life r3111 Yanceyville rd
" E Josephine Mrs smstrs Dixie Bedding r2001
Todd
" Edith V Mrs ofc sec PS r3200 Yanceyville rd
" Elcie E (E Josephine) bodymnn Phillips Motor Sales
h2001 Todd
" Eliz B Mrs library asst City Public Library r2005
Hawthorne
" Frank tex wkr Cone Mills r408 Blandwood av
" Gloria D Mrs clk Springfield Insurance r2505
Vine
McKNIGHT HARDWARE INC, Thos E McKnight Pres,
W Fred Williams V-Pres, Margaret T McKnight
Sec, John H Lewis Treas, Hardware, House Furnish-
ings and Appliances, Boats and Motors, Evnrunde,
Barbour and Glasspar 928 E Bessemer av, Summit
Shopping Center, Tel BRoadway 3-1943
" Inez C Mrs emp Cone Mills h741 Community ct
" Jack (Eliz B) countermn Howard Johnsons r2005
Howthorne
" James lab Bonitz Insulation
" Janice N Mrs ofc sec Odell Hardware r RD 3 Box 317
" Janie F (wid W Albert) h708 Summit av
" Larry M (Brenda H) parts mgr Garrett Sls & Serv
h604 5th av apt 1B
" Margt T Mrs sec McKnight Hardware Inc r3203
Yanceyville rd
" Nancy R bkpr Jeff Life r3111 Yanceyville rd

SLATER

- REAL ESTATE
- MORTGAGE LOANS
- PROPERTY MANAGEMENT

**DIVIDEND-PAYING
AUTO AND HOME
INSURANCE**



503 N. GREENE
P.O. BOX 3483

**DIAL
273-1967**

Greensboro

RAVE LODGE

59 Units Of
Solid
Comfort

Air Conditioned
TV in Each
Unit

In Room
Coffee Service

Elevator

Swimming Pool

24 Hour
Switch Board
Twx Board

229 CHURCH
TEL.
273-5512

GUILFORD ELECTRONIC SUPPLY, INC.

WHOLESALE ONLY

DISTRIBUTORS OF ELECTRONIC SUPPLIES AND EQUIPMENT

232 E. WASHINGTON ST.

TEL. 275-1385

WHY PAY MORE!

When
Financing
or
Refinancing

— • —
Compare
Before You
Buy
or
Borrow

E. B. STONE FINANCE CO., INC.

DIAL
275-9509

500 N. Greene St.

Nuckles Restaurant

- Barbecue
- Steaks
- Seafood
- Chicken

Car Service
Counter and
Booth Service
Private Dining
Room

3200 N
O'Henry Blvd.

Dial
275-3029

Nuckles Barbecue

3103
Summit Ave.

Dial
272-9190

SOUTHSIDE HARDWARE CO., INC.

POWER TOOL DIVISION
515 S. ELM
TEL. 272-4549

COMPLETE SERVICE IN HARDWARE
FOR OVER SIXTY YEARS, A COMPLETE FARMERS'
AND BUILDERS' SUPPLY SERVICE
TELEPHONE 272-2106

HARDWARE
523-25 S. ELM
TEL. 272-2104

540

TECHNICAL REPRODUCTION

& SUPPLY CORP.

ENGINEERING AND ARCHITECTS' SUPPLIES
BLUEPRINTERS' PHOTOSTATS
105/35 MICRO FILM

610 N. ELM ST.

TEL. 275-1301

McKNIGHT

- " Roy G (Nellie B) slsmn Vanstory Clo h3104 Yanceyville rd
- " Roy G jr (Edith V) timekpr Geo W Kane h3200 Yanceyville rd
- " Theresa E presser Columbia Lndry r519 High apt B
- " Thos E (Margt T) pres McKnight Hardware Inc h3203 Yanceyville rd
- McKoin see also McCowan
- " Carrie M (wid Chas C) slsmn Western Auto Assoc Store h208 Lindley rd (Glfd Col)
- " Robt L (Colleen H) supvr Esso h322 Lindley rd (Glfd Col)
- " Wade L (Margt S) swpr Cone Mills r Colfax NC McKoy see also McCoy
- " Dorothy opr Madkin's Beauty Shop r2314 Apache
- " Evangaline cash Bi-Rite Super Markets r423 N Dudley
- " Fred D (Luwater G) brklyr Cleo Land h2111 S Benbow rd
- " Johnnie A (Rejena B) brklyr Joseph Huton h207b Shaw
- " Thermon (Helen V) plant wkr Guilford Dairy Co-op Assn h2314 Apache

McLachlan Helen N (wid A) h3101 Masonic dr
McLain see also Macklin Maclin McClain McClean & McLean

- " Chas clk County Prison Farm No 1 r4120 Burlington rd
- " Thomas V checker Srs agt Geo Washington Health & Accident r1802 St Andrews rd
- " Preston (Hazel L) h127 E Fisher av apt 2
- McLamb Algernon P (Cynthia C) slsmn Tomlinson of High Point h309 Aberdeen ter
- " Billy L (Alice L) formn Thomas Bros Constn h2210 Orman rd
- " Cynthia C Mrs interior decorator Design Assocs r309 Aberdeen ter
- " Helen B Mrs clk Guilford Dairy Bar r1913 Way rd
- " John D atndt Pure Oil Service City r808 Walker av apt 1
- " Joseph driver Pure Oil h808 Walker av apt 1
- " Kenneth N mgr Southern Home Insurance Co r Hampshire dr
- " Lee G (Pearl H) hauler Cone Mills r RD 2 Brown Summit NC
- " Lucille B Mrs mach opr P Lorillard Co r2000 Crestridge rd
- " Randall B jr (Lucille B) mech Carolina Service h2000 Crestridge rd
- McLane Wilma Mrs cook Bessemer High School r4817 Summit av
- McLarty Jessie C (wid W H) nurse 309 Isabel h do McLaughlin see also McLaughlin
- " E Louise clk US Selective Service Sys r1256 Westover ter
- " Hugh C (Jule H) ind eng Burl Inding h3510 Fox pl
- " J D slsmn Smith & Courtney Co r Burlington NC
- McLaughlin Alfred (Alice L) lab P Lorillard Co h413 S O'Henry Blvd
- " Cornelius (Bessie W) r212 York
- " Eleanor H clk Aetna Casualty & Surety Co h407 S Mendenhall apt 3

McLAUGHLIN

- " Freddie M h1204 Freeman Mill rd
- " Geo A (Elsie C) supvr A&P h1904 Grove
- " Gerald W drftsmn Gibbs Mach r High Point NC
- " Hezikiah McK jr hlpr Cone Mills r2119 Hunter
- " Hubert W (Willie B) asst mgr Caro Van & Storage h1101 Pisgah Church rd
- " Janie ironer Columbia Lndry r733 Willow ct
- " Joe L (Geraldine) clk Kroger's r775 Binham ct
- McLaughlin John B (Mildred W), Physician 919 E Market, Tel Broadway 2-5584, h1709 S Benbow rd, Tel Broadway 2-5253
- " John B jr clk FO r1709 S Benbow rd
- " John C (Willie M) prof A&T College h910 S Benbow rd
- " Joseph V (Alice D) electn Western Elec h1900 Marion
- " Louise h1256 Westover ter
- " Lynn (Pauline G) city firefighter h405 Law
- " Margie L r1101 Pisgah Church rd
- " Nancy G insp Cone Mills r 1 Box 346 Jamestown NC
- " Norman R (Emma O) eng Western Electric h3404 Lenox ct
- " Pauline E Mrs clk A&T Col r405 Law
- " Peggy A studt r514 Broad av
- " Robt A jan Gboro News r514 Broad av
- " Robt O emp Foushee Cleaners r2008 McConnell rd
- " Robt O hlpr Cone Mills r2110 Colson
- " Sterling O (Shirley A) orderly Cone Hosp h1103 Pisgah Church rd
- " Walter V (Janie D) jan Gboro News h733 Willow ct
- " Walter V Rev (Eva W) jan Gboro News h514 Broad av
- " Wm H (Estella G) h925 Lincoln
- " Willie Mrs tchr Dudley High School r910 Benbow rd
- " Willie F elevator opr Ellis Stone r1101 Pisgah rd
- McLaurin Doris A studt r704 Englewood
- " Edna C (wid John) r513 Boyd
- " Larry M studt r2200 Spring Garden
- " Lydia M Mrs clk Cone Hosp r2200 Spring Garden
- " Mamie B (wid Evander) h810 Douglas
- " Milton H (Lydia M) mech North State Chevrolet h2200 Spring Garden
- McLawhorn Barbara B studt r1408 W Lake dr
- " Dorothy bkpr Lindsey Squires & Everett h405 W Avondale
- " Helen T (wid B R) bkpr N C National Bank h1504 Clegg
- " Herman R jr (Julia Y) archt 116a W Market R220 h1408 W Lake dr
- " Julia Y Mrs ofc sec Herman R McLawhorn jr r1408 W Lake dr
- McLean see also Macklin Maclin McClain McClean & McLain
- " A Bradford (Mary J) slsmn WMDE Radio Station h1213 Hill
- " Ada T (wid Tom L) h1205 Madison av
- " Albert T whse mgr ABC Board r710 Robbins
- " Catherine P Mrs nurse Cone Hosp r2802 W Cornwallis dr
- " Charles jr r215 Bingham
- " Chas A (Cath B) field sec National Assn for Advancement of Colored People h632 Ashe
- " Charles E porter ABC Board r4807 Summit av
- " Chas F clk A&T Col h717 Gibson
- " Charlie B (Katie B) h215 Bingham
- " Donald L USA r1111 Vance
- " Earl W (Cath H) laby tchr North State Pyrophyllite h2802 W Cornwallis dr
- " Edna W Mrs ofc sec Am Surety Co of NY r3011 Collier dr
- " Edw r1101 E Market
- " Edw L (Elva A) planning asst Klopman Mills h2007 Whitman rd



LOWDERMILK REALTY INC.

REAL ESTATE
SALES — APPRAISERS

"If It's Real Estate,
It Will Pay You To See Us."

INSURANCE

M.L.S.

1044 W. Market St.

Tel. 275-8536

LEWIS CONTRACTING CO.

CONCRETE CONSTRUCTION — ASPHALT PAVING

348 W. LEE ST.

(SEE PAGE 51 BUYERS' GUIDE)

DIAL 272-0118

LUMBER
BUILDING MATERIALS

**MONSEES
-WRENN
LUMBER
CO., INC.**

"Where Quality
Makes The
Difference"

- Kitchen Cabinets
- Formica Tops
- Millwork
- Louvers
- Windows
- Doors
- Sheetrock

**BIRD
ROOMING**

**Dial
274-1577**

**517
Prescott St.**

REAR 1604 VICTORY

DEPENDABLE BLOW PIPE CO.
DUST SYSTEMS DESIGNED and INSTALLED
INCINERATORS BUILT AND INSTALLED
TEL. Cypress 9-2951

541

Stamper
OPTICAL CO.

206 N. ELM

(See page 135 Buyers' Guide)

TEL. 273-9286

McLEAN

- " Edw W slsmn Gboro Dairy Distributor r YMCA
- " Ernest C (Edna W) h514 N Mendenhall
- " Ernest C jr (Marie E) sec-treas Pomona Pipe Products Co and Pine Hall Pomona Corp h1521 Colonial av
- " Ernest S tndr Cone Mills r RD 2 Browns Summit NC
- " Gertrude C Mrs r220 East
- " Guy I (Lois B) slsmn Bruce & Jenkins Lumber h3306 Kenmore
- " Harry M (Nellie L) brklyr h4622 High Point rd
- " Henry T (Mildred) formn K C Franklin Co r Gibsonville NC
- " Horace B (Bernice G) mgr Greensboro Country Club h410 Sunset dr
- " J Danl jr (Peggy) emp SBT&T h2613 Shady Lawn dr
- " Jack C (Nellie C) agt US Internal Revenue Service h1005 Caswell dr
- " James (Edith) h1119 Alamance rd
- " James (Ruth M) barber Warren's Barber Shop h1521 McConnell rd
- " James (Blossie H) bkpr Thompson & Arthur Paving h2010 E Florida
- " James studt r909 Logan
- " James E (Edna B) h802 S Cedar
- " James R (Bertha G) lab Curtis Packing h2121 1/2 Byrd

McLEAN JAMES T (Eleanor), Regional Mgr Pet Dairy Products Co, 410 Summit av, Tel 272-6131, h219 Green Valley rd, Tel 299-9229

- " James W (Evelyn E) lab Industries of the Blind h787 Poteat ct
- " Jane C Mrs r3013 Collier dr
- " Janice Mrs key punch opr Pilot Life Ins r RD 7
- " JoAnn (McLean's Sweet Shop) r1908 Stamey
- " John E (Sadie G) slsmn Morrison-Neese h410 West Dale pl
- " Johnny J (Myrtle C) jan Blue Bell h446 Gorrell
- " Johnny T (Bertha W) porter Sears h207 E McCulloch
- " Joseph (Madeline S; McLean's Sweet Shop) h1908 Stamey
- " Joseph D (Edith J) whsemn Varina Whol Bldrs Sup h908 Reid

McLEAN JULIAN J, V-Pres Vanstory Clothing Co, 107-109 N Elm, Tel 275-2807, r1205 Madison av, Tel Broadway 2-8528

- " Katie M maid Irving Park School r215 Bingham
- " Madeline S Mrs (McLean's Sweet Shop) r1908 Stamey
- " Margaret A Mrs clk Cone Hosp r RD 1 Box 182 Gibsonville NC

McLEAN MARY J MRS, Sec Greensboro News Co, 200-204 N Davie, Tel Broadway 3-8611, h1213 Hill, Tel 272-4201

- " Milton B (Nona M) acct 117 W Avondale h do
 - " Miriam H Mrs sec Beaman Building Specialties Co and Beaman Realty Co Inc r1817 Colonial av
 - " Nell Mrs ofc sec Pilot Life Ins r4622 High Point rd
 - " Norman F clk G D Reddick Inc r2406 Cypress
 - " Norman L tex wkr Cone Mills r2411 Fairview
 - " Robt E (Janice B) mech Blue Bell r Roland rd Box 304
 - " Robt E (Magnolia F) stripper Cone Mills h400 Boyd
 - " Robt J (Miriam H) sls mgr Bain Oil Co Inc h1817 Colonial av
 - " Sudie G Mrs clk Pilot Life Ins r410 Westdale pl
 - " Thos (Beatrice) bakery wkr h828 Johnston
 - " Thurman studt r717 Gibson
 - " Wm G (Edna W) mech Blue Gem Mfg h3011 Collier dr
- McLean's Sweet Shop (Joseph Mrs Madeline S and JoAnn McLean) confy 1908 Stamey
McLees Carolyn R transcribing machine opr Jeff Life r RD 10 Box 520

McLEES

- " Chas H (Martha K) carp Cone Mills r RD 10 Box 504 (PM)
- " Martha K Mrs ofc sec Calvin Wiley School r RD 10 Box 544
- McLellan Eugene C (Lucille) orderly Cone Hosp r515 East
- " Lena Mrs h700 Community ct
- " W Gary clk A&P
- McLendon see also McClendon
- " Barna B (Maggie W) slsmn E T & WNC Trans h2316 Dellwood dr
- McLendon, Brim, Holderness & Brooks Members

Lennox P McLendon

- Kenneth M Brim
- William H Holderness
- Thornton H Brooks
- Claude C Pierce
- G Neil Daniels
- L P McLendon Jr
- Hubert B Humphrey
- C Theodore Leonard Jr

Associates

- Thomas O Moore Jr
- Edgar B Fisher
- Lawyers
- 400 Brown Bldg
- 440 W Market
- Telephone 273-2591

- " Emanuel jr (Eva S) city firefighter h2116 Everitt
- " Eva M Mrs traywn Cone Hosp r2116 Everette apt 3
- " F V genl supt Wilson-Legare Construction Co Inc r High Point NC
- " Gracie L Mrs h315b York
- " Hazel S Mrs bkpr Gentry's Food Store h1102 Asheboro apt 2
- " James S whsemn W I Anderson & Co r1615 Hooks
- " John A (Barbara W) admn asst Burl Indus h1614 Colonial av
- " Lennox P (Mary A; McLendon Brim Holderness & Brooks) h2301 W Market
- " Lennox P jr (Mary J; McLendon Brim Holderness & Brooks) h201 Kimberly dr
- " Lillie B Mrs emp A&T Col r1804 E Market
- " Odell lab Cone Hosp r1615 Hooks
- " Odessa L Mrs h1615 Hooks
- " Robt E (Vera W) purch agt Brame Textile Mach h501 Rosebriar ct
- " Ruby M fldr Gboro Mfg r1615 Hooks
- McLennan Danl C (Eva J) h3814 Madison av
- " E Jane studt r3814 Madison av
- " James W insp McMinn Norfleet & Wicker r Burlington NC
- " Marie R dept head Ellis Stone r3201 W Market
- " Martha M (wid John W) h224 N Elam av
- " T Greer (Juanita S) formn Caro Steel h2811 Pine Knoll pl
- McLeod see also McCleod McCloud & McLeod
- " Albert lab r1505 Hooks
- " Ann S Mrs exec sec Jefferson Standard Life Insurance Co r3224 Sandbury dr
- " Bonte L Mrs tchr Kiser Jr High School r2011 Wright

it's



...you bet!

THESE
WILL
BE
YOURS

\$165 \$109.50

FOR EACH
APPROVED
NEW
CUSTOMER
YOU
SEND US

**HOME
FINANCE
CO.**
OF GREENSBORO
INC.
AUTO
LOANS
200 N.
EUGENE
TELS.
BROADWAY
2-4180
AND
BROADWAY
2-4189

**CYPRESS
ELECTRIC
CO.**



COMMERCIAL
INDUSTRIAL
RESIDENTIAL



705
WICKER ST.

TELS.
299-2914
AND
299-1704

**Furniture
Carpets**
341-363 N. Elm St.

GUILFORD GALLERIES, INC.
Interiors

*Draperies
Accessories*
Tel. 274-5478

542

Ben's Garage



Dial 272-3503
Night Tel. 272-2408

549 S. Mendenhall St.

McLEOD

- Charles kitchen Gboro College r1938 E Market
- Companies Inc John R Foster pres Dallas C Neese v-pres whol mill sups 300 N Forbis
- Danl B (Marjoria M) waiter WCUNC h1022 Arbor dr
- Elva maid r705 Woodland dr
- Eug (Martha W) driver United Taxi h1111 Pearson
- Frances C Mrs maid r1108 Ashe
- Henry B r1009 Pickard
- James T (Lettie M) supvr Farmers Co-operative Exchange h1006 Twyckenham dr
- James W (Ann S) sls rep Brown-Johnson h3224 Sandburg dr
- John B (Cleo T) cement wkr h1614 Lincoln
- Kath studt r113 E Hendrix
- McLeod Leather & Belting Co Inc, Edward S Johnson V-pres, Mrs Dorothy P Anderson Sec, Manufacturers of High Quality Leather Belting 910 Scott av, Tel 299-7216
- Lettie M Mrs tchr Jesse Wharton School r1006 Twyckenham dr
- Leurens W ofc mgr Lassiter Corp r604 W Cornwallis dr
- Lillian r752 Chestnut
- Nancy A kitchen wkr Gboro College r1938 E Market
- Norman A (Bonte) supvr US Int Rev Serv r2011 Wright av
- Phyllis M (wid John A) editor Gboro News h113 E Hendrix
- Robt W III (Barbara G) rep IBM r2520 Timber la
- Wm C (Lilly F) h785 W Florida
- Wm T (Janie R) butler h1505 Hooks
- Willie M cook r1505 Hooks

McLoud Chas V (Martha L) div controller Burl Indus h1804 W Cone blvd

- James T exec v-pres Burl Yarn Co Burlington Industries Inc r Elon College NC
- McLurin Ernest J r2111 Georgia
- McMahan sec also Mahon McFhone & McMahon
- Charlie B (Mary C) dyer Industries of the Blind h511 1/2 Walker av
- Claude E (Phyllis N) suprt Pilot Life Insurance h1906 Independence rd
- Delano H (Zora Q) electn Dependable Mach h1405 Grove
- Henry D (Bessie C) carp h900 Portland
- Jacqueline tchr Grimsley Sr High School r105 Adams
- Kermit L (M Ethelene) driver Vanstory Oil h1701 Oak
- Noah (Ruby R) h703 5th av
- Patricia Mrs cash Caro Theatre r RD 7 Box 583
- Ruby R Mrs dept mgr Meyer's r703 5th av
- Walter M (Rosa T) repr Matlocks Inc h415 Guilford av
- Wm H (Mary N) clk PO h1111 Neal
- McMahon Atwood R Mrs opr Atwood Beauty Shop r2615 West Court
- Jacqueline tchr Gboro Sr High School h105 Adams
- Leroy (Wanda) brklyr r3701 High Point rd
- Maurice r702 N Eugene
- Robt L (Nita) brklyr h1600 Victory
- W H brklyr Heath & Son Masonry Contrs r3701 High Point rd

McMAHON

- Willie (Atwood R) brklyr Heath & Son Masonry Contrs h2615 West Court
- McMakin Benj R (Martha M) asst div chf Int Rev Serv h406 Aberdeen ter
- Martha A studt r406 Aberdeen ter
- Martha M Mrs nurse 406 Aberdeen ter r do
- McManess Clyde D (June) dep County Sheriff r3219 Pinecroft rd
- McManis Thos J (Mary) supt King-Hunter r Pleasant Garden NC
- McMann James A uphol Cashion's Furn & Decorating r High Point NC
- McManus Arthur J (Catherine M) city policemn h704 Clapp apt 9
- Body Shop Cambridge S McManus pres 2605 Four Seasons blvd
- Brona C (Marylan H) clk Howard Johnson's Motor Lodge r RD 10 Box 900
- Cambridge S (Juanita M) pres McManus Motors Inc h2603 Four Seasons blvd
- Clyde B (June R) dep sheriff Guilford County h3219 Pinecroft rd
- Emma L Mrs (Spencer Support Shop) h544 S Aycock
- Harry B (General Trades Co) r544 S Aycock
- John P (Lois M) sls rep Lanvin Perfume Inc h505 N Holden rd
- Juanita H Mrs ofc mgr Inter Ocean Insurance h921 Dillard
- June R Mrs ofc sec Acousticon of Greensboro r3219 Pinecroft rd
- M S (Margie F) supvr Western Elec h525 Woodvale dr
- McMANUS MOTORS INC, C S McManus Pres, Virgil Sasser V-Pres-Sec, Body Work and Dealers Inc Used Cars 2926 Freeman's Mill rd, Tels 299-8175 and 299-7873
- Wm D (Susan B) planning supvr J P Stevens & Co h124 Fordham blvd
- McMaster Joan H Mrs tchr Irving Park School r230 South Park dr apt 3
- L L (Joan H) estimator Container Corp of Am h230 South Park dr apt 3
- Robt L lab City Water & Sewer Dept r Gibsonville NC
- McMasters Bettie L Mrs h731 Bingham ct
- Betty I Mrs nurse Cone Hosp r1304 Valley View
- Clarence B (Lillie M) slsmn Jones Bros Bakery h3611 Church
- Clyde L (Betty A) color mixer Cone Mills h915 Cottage Grove av
- Dennis W (Dorothy) cabt mkr Mickel-Hopkins r Pleasant Garden NC
- Franklin R uphol Cashion's Furn & Decorating r RD 1 Franklinville NC
- Herbert J (Betty I) driver Morgan Trucking Lines h1304 Valley view
- Howard jr hlpr Hughey Tile r Gibsonville NC
- Jerry A (Nancy J) supvr Interstate Bakeries h5723 Hackney rd (Gld Co)
- John G slsmn W I Anderson & Co
- John W (Doris A) sls rep Gray & Creech r RD 10
- Kenneth Wayne (Marlene S) administrative asst NC National Bank r RD 5 Box 188
- M Wade (Frances) sheeter Container Corp of Am r RD 4 Box 82
- Marlene S Mrs clk Liberty Mutual Insurance r RD 5 Box 188
- R Lee (Sarah K) parts mgr E F Craven Co h441a Creekridge rd
- Ray E (Dorothy T; McMasters Delivery Service) h1307 Cardinal pl
- Robt (Mildred W) formn Duke Power r RD 10 Box 294
- Shelley C jr (Edna V) reprmn SBT&T h105 Lawrence



VESTAL'S FLOWER & GIFT SHOP

FLOWERS FOR ANY OCCASION

CITY WIDE DELIVERY

SUMMIT SHOPPING CENTER-948 SUMMIT AVE.

TEL. 275-7272

**BUSINESS
HOME
INDUSTRY**

709 BATTLE GROUND AVE.

Godwin & Reese
INSURANCE AGENCY

**FIRE
CASUALTY
BONDS-LIFE**

TEL. BRoadway 5-8591

543

McMASTERS

- " Shirley A ofc sec Blue Gem r3611 Church
- " Wm R (ErLine D) lab Carter Fabrics h676 S Cedar
- McMastus Wm R mgr Roberts Furniture h808 Walker av apt 3
- McMath Alma J Mrs ofc wkr Sear's r1617 Roseland
- " Calvin H (Lina J) hlpr Adrian Gaynor Constn h2919 Martinsville rd
- " Carl M (Leola) driver Old Master Cabinet h1415 Larson
- " Colvin carp Home Projects r2919 Martinsville rd
- " Hilton H (Marion A) carp Brown Realty h2803 Keeler
- " Leola Mrs emp Western Electric r1415 Larson
- " Paul H (Alma J) overseer J P Stevens & Co h1617 Roseland
- " Peggy J cutter Cone Mills r2919 Martinsville rd
- McMillan see also McMillian & McMillion
- " Ada C r1512 Oak
- " Arthur Lee lab Industries of the Blind r913 Pickard
- " Bernice Mrs waitress Masonic & Eastern Star Home r309 Terra Cotta dr
- " Calvin G (Olene) aud Sears h3401 Immanuel rd
- " Chas R (Kathleen B) mtecmn Am Agrl Chem h1016 Cranbrook
- " Claudia ofc mgr Anderson Patrol r333 McIver
- McMILLAN EDWARD C** (Sue S), V-Pres and Genl Mgr Starrmount Company, Ofc 3900 Starrmount dr, Tel CYPress 9-2800, h501 W Kemp rd, Tel 299-1260
- " Emanuel M (Lucille B) h2204 Kery dr
- McMILLAN FURNITURE CO**, Dealer In Furniture, Novelties, Rugs, Terms Can Be Arranged 3127 Battleground rd, Tel 272-6682 (See Page 98 Buyers' Guide)
- " Geo R (TheIma G; Roberts Groceteria) h1322 Surry dr
- " Henry (Helen R) driver Graham Chemical h220B Bingham
- " James C (Margt P) tchr Bennett College h703 Reid
- " Joe C emp Cone Mills h1120 Vine
- " Johnny (Charity M) driver h305 Sussmans
- " Joseph D (Ina I) carp Wilson Leggar Constn h1512 Oak
- " Judith clk Duke Power r RD 1 Brown Summit NC
- " Julia P (wid M Barton) sec-treas McMillan Furniture Co h333 McIver
- " Lena B Mrs h2121 McCollenn rd
- " Lucie W Mrs v-pres McMillan's Uniforms Inc r605 W Kemp rd
- " Mabel M h506 S Booker
- " Macon (Bernice) lab Pomona Pipe Products h309 Terra Cotta dr
- " Murdock B jr (Lucie W) pres-treas McMillans Uniforms Inc h605 W Kemp rd
- " Robert J (Frances G) slsmn Crane Supply h3110 Wilshire dr
- " Ruby C mach opr Blue Bell r4225 Princeton av
- " Saml A (Ruby C) slsmn Gboro Ford h4225 Princeton av
- " Vallie Mrs r3612 Tonkins
- " Wm E (Barbara R) sec Calco Distributors Inc h2701 Evergreen dr
- " Willie D driver Oettinger Lumber r414 High

- McMILLAN'S UNIFORMS INC**, Murdock B McMillan Jr Pres-Treas, Mrs Lucie W McMillan V-Pres, Manufacturers, North Carolina and Virginia Representatives for Hart Uniforms 336 S Elm, Tel 273-2935
- McMiller Johnny lab City Dept Public Works r503 Sussman
- McMillan see also McMillan & McMillion
- " Alex (Naomi M) mail handler PO h2102 S Benbow rd
- " Clarkie clk A&P r127 N Obermeyer

Gate City Paint Co. Inc.



PAINT and WALLPAPER
HEADQUARTERS
ARTISTS' MATERIALS
110 N. Greene St.
Tel. 273-1764



McMILLIAN

- " Curtis (Patricia) produce mgr Colonial Stores h2712 Evergreen dr
- " Ella Mrs maid h1301a E Washington
- " Emma B (wid Andrew) h602 Nantucket
- " James E Rev (Ophelia T) asst pastor St James Presbyterian Church h1628 Dunbar
- " James R (Mary F) atndt Cheek's Service Station h110 Shaw
- " John A (Betty W) crd grndr Cone Mills r RD 2 Summerfield NC
- " Nancy L Mrs tchr WCUNC r809 Simpson
- " Raymond R (Ruth G) lab City Dept Public Works h1518 Ashe
- McMinn Anne L studt r206 W Newlyn
- " John (Ruth C) formn Guaranteed Waterproofing h1323 Guest
- " Leon (McMinn Norfleet & Wicker) h1014 1/2 N Elm
- McMinn, Norfleet & Wicker (Leon McMinn, Robt Norfleet and John F Wicker), Architects 2828 Lawdale dr, Tel 274-3291
- " Rosalie H Mrs h206 W Newlyn
- McMullan Atlie H (Verd I B) special rep U S Chamber of Commerce h1326 Seminole dr
- McMullen John E (Marilyn D) announcer WFMY TV h512 S Aycock
- McMurray see also McMurry & Murray
- " Christine B (wid John) maid WCUNC h2121 Randall
- " DeWitt brklyr r902 Johnston
- " Eug (Christine) jan WCUNC h4519 Swift
- " Eug jr (Pearl M) lab Pomona Pipe Products h4516 Swift
- " Frances Mrs copywriter Hege Middleton & Neal r Burlington NC
- " Helen E Mrs maid h413 S O'Henry blvd apt 17
- " Lottie L (wid John) r3935 Freeman Mill rd
- " Olin r2008 1/2 Church apt 2
- " Sarah Mrs emp Morgan & Sons Poultry h2846a Camborne
- " Will (Ethel C) lab Weaver Constn h613 Oak
- McMurry Ruth I Mrs slswn Sears r3202 North Hayden
- " Wm W (Ruth I) driver Lane's Laundry h3202 North Hayden
- McNab Robt F (Carolyn G) asst eng mgr J P Stevens & Co h1102 Meade dr
- McNabb Benj (Alberta S) h2203 Lafayette av
- McNair Carl W (Viola P) roofer Gate City Roofing h1000 Bilbro
- " Chas dishwasher Cone Hosp r800 S Cedar
- " Dewey (Odessa M) roofer Gate City Roofing r800 S Cedar
- " Evon Mrs maid WCUNC h808 E Bragg
- " Gurnee B (Pauline H) waiter Elk's Club h429 E Washington
- " Lewis Rev (Pearl L) lab King & Hunter h205 Gant
- " Lula M Mrs drsmkr 409 Stedman r do
- " Melvin (Lula M) swpr Cone Mills h409 Stedman
- " Minnie B r365 W Whittington
- " Patricia A chkr Kroger's r131 Paisley
- " Peacola O (wid Lester) h1214 Archer
- " Pearl L Mrs baby sitter 205 Gant r do
- " Ruth Mrs maid h501 O'Henry blvd apt 21
- " Wm E (Patricia S) city policemn h131 Paisley



**H.
IVON
BELL
JR.**

**Landscape
Contractor**

(See Pages 121 and
182 Buyers' Guide)

113 McIver

Tel.

273-2152



**Leon's
Beauty
Salons**

Members of
Hair Fashion
Council of
America

Two
Famed Salons

Tate St. At
Walker

340 Tate St.

TEL.

273-1726

Friendly
Suburban
Salon
Friendly
Shopping
Center
3120
Friendly Rd.

Tel.

292-1212

CONTRACTOR



RESIDENTIAL
COMMERCIAL

W. F. NEEDHAM

General Contractor
ALL TYPES OF BUILDING
— FREE ESTIMATES —
3809 Holt's Chapel Rd.

INDUSTRIAL
INSTITUTIONAL

TEL. 272-5186

E. B. SETZER
Grading & Construction Co., Inc.

☆
CRANE SERVICE

☆
DITCHING

☆
STEEL ERECTION

☆
DRAGLINE WORK

☆
CONCRETE POURING

☆
 PHONES
274-7796
 and
274-2558
686
Percy St.

SQUARE DEAL MOTORS

EXPERT TUNE-UP & MOTOR REPAIRING

"MAC" AND RALPH

Overhauling
 Our Specialty

2009 E. Market

GUILFORD COUNTY'S "HOST FROM COAST TO COAST"
Holiday Inn
 3 LOCATIONS — 261 UNITS

Air Conditioned Rooms with TV and Radio
 Restaurants — Swimming Pools



McNairy see also McNary
 " Annie E Mrs h408 Gillespie apt 33
 " Betty L studt r3505 Madison av
 " Carolyn J prin Irving Park School r RD 2 Box 77
 " Clark W (Kathryn M) slsmgr Tatum-Dalton Transfer Co h400 N Holden rd
 " Dorothy prin General Greene School r RD 2 Box 77
 " Ethel r1814 St Andrews rd
 " Frances K studt r1704 Eiland dr
MCNAIRY GLENN O (Elizabeth C), Sec-Treas Tatum-Dalton Transfer Co, 311 E Washington, Tel 273-0537, h211 S Chapman, Tel 273-1952
 " Holly A jr (Patricia L) servmn National Cash Register Co h2603 Hill-N-Dale dr
 " Ida M (wid Chas A) h1006 Fairmont
 " Irvin ydmn r4515 Railway av
 " J D (Jean) slsmn J W Scott h3706 Mosby dr
 " James D jr (Audrey P) v-pres Ballard Food-Co Inc h501 Chancery pl
 " Jeanne chem Dow Corning r3706 Mosby dr
 " Margt E emp Sou Bakeries h4515 Railway av
 " Margt M Mrs h913 Wilmington apt 8
 " Mary H (wid Holly A) h206 Muirs Chapel rd
 " N Dalton (Corinne C; Holt McNairy and Harris) h3505 Madison av
 " R Walton (Evelyn) pres Tatum-Dalton Transfer Co r Lake Jeanette rd RD 2
 " Wm G studt r211 S Chapman
 " Wyatt H (Mary M) contr Clinchfield Concrete h1704 Eiland dr
 " Wyatt H jr studt r1704 Eiland dr
 McNary Chas T h3425 E Martin av
 " Margaret E porter Sou Bakeries r4515 Railway av
 McNeel see also McNeil & McNeill
 " Allen D (Mildred) supvr Interstate Bakeries r4101 Ransom rd
 " Arth H (Ermie M) head countermn A&P h2625 Robin Hood dr
 " Bessie R (wid Frank H) mgr Blue Bell Cafe h710 W Terrell
 " Dorothy C Mrs head nurse Cone Hosp h301 1/2 E Newlyn
 " Floyd W (Pauline C) spare hd Cone Mills r2115 Sheldon rd
 " G Eug (Myrtle S) asst overseer Cone Mills h2510 Vine
 " Geo C (Doris J) installer SBT&T h2701 Robin Hood dr
 " Geo K (Mary R) h4205 Driftwood rd
 " Herman L (Ruth W) beamer Cone Mills r2113 Sheldon rd
 " Mildred W Mrs wndr Cone Mills r4101 Ransom rd
 " Myrtle S Mrs spir Cone Mills r2510 Vine
 " Pauline C Mrs wndr Cone Mills r2115 Sheldon rd
 " Rosa W Mrs smash hd Cone Mills r1705 Ingold rd
 McNeill Sarah (wid Willie) r408 Gillespie apt 31
 McNeely Annie S Mrs tchr Jesse Wharton School r3110 Church
 " Lynne studt r2203 Briarwood dr
 " Edw R (Annie S) teller NC National Bank h3110 Church
 " Geo R plant opr City Dept Public Works r RD 2 Box 742
 " Henrietta P (wid Oscar W) h309 S Chapman
 " James H (Bessie) supvr South Atlantic Bonded Whse r RD 2 Box 110 Brown Summit NC
 " Mary H studt r2617 Walker av

McNEELY
 " Maurice H (Mary H) slsmn Investors Diversified Services h2617 Walker av
 " Nina H (wid Maurice C; McNeely's) h205 Westover ter
 " Pink W linemn L W Routh Constrn r McLeansville NC
 " Richd D studt r309 S Chapman
 " Robert F studt r309 S Chapman
 " Robt H (Edith R; Paschal & McNeely) h2203 Briarwood dr
 McNeely's (Mrs Nina H McNeely) druggist 718 W Market
 McNeil see also McNeal and McNeill
 " A Casey (Johnsme J) cook h rear 2702 Liberty rd
 " Alvena N (wid Judson E) h815 Moody rd
 " Arlene pkr Gladiola Biscuit h215 S Spring apt 3
 " Audrey F r215 Spring apt 3
 " Barbara with Hot Shoppe r2209 Apache apt W25
 " Betty W Mrs tel opr O'Henry Hotel h1116 Vine
 " Dolly Mrs tech Cone Hosp r1121 Magnolia
 " Edna J Mrs traywn Cone Hosp h848 Vance
 " Erline Mrs h2208 Nelson
 " Erlo (Addie E) driver Cone Mills r514 Balboa (PM)
 " Grady cln Southeastern Building r916 Curtis ct
 " H Wm lab Bonitz insulation r961 W McCulloch
 " Harold M (Edna M) prof A&T Col h919 Omaha
 " Harriett emp Gboro Mfg r2209 Apache apt W25
 " Harry D emp REA Express r2200 McConnell rd
 " Hugh E emp Mayfair Cafeteria r408 Gillespie apt 3
 " James emp Tropicana Supper Club r204 Huffman
 " Jeanette hlpr Gboro Lndry & Clns r407 Marshall
 " Jessie L Mrs (Rankin Beauty Shop) r1425 Rankin rd
 " Jim (Barbara B) lab Bonitz insulation h1119 Freeman Mill rd
 " John (Sandra S) cook Mayfair Restaurant h204 Huffman
 " John (Florine C) hlpr Newman Mach h1108 Freeman Mill rd
 " John (Grace M) lab h916 Curtis ct
 " John D (Mary G) crd grndr Cone Mills h3607 Summit av
 " John L (Hattie M) recapper Strong Tire Service h800 Bennett
 " Lloyd Y (Ruby G) carp h2104 Lutheran
 " Louise asst diett Piedmont Memorial Hosp r105 1/2 S Greene
 " Lucille dish washer The Tasty Shop r328 E Lee
 " Lula M (wid Edw) maid h520 Haywood
 " Madeline R Mrs searcher P Lorillard Co h753 Bingham ct
 " Mary G Mrs pkr P Lorillard Co r3607 Summit av
 " Murdock (Sarah) constn wkr r209 Ashe
 " Raymond D (Phyllis A) eng Western Electric h4409 Oakland av
 " Raymond E (Jessie L) driver Queen City Trailways h1425 Rankin rd
 " Robt (Eva M) servmn Strong Tire Serv h318 N Beech
 " Robert L stockmn Ellis Stone r318 Beech
 " Roosevelt (Lillie B) driver Oettinger Lumber h961 W McCulloch
 " Rosanna F Mrs h415 Doggetts Row
 " Stevis lab City Dept Public Works r815 Moody
 " Sylvia ofc sec Norvell Tent r Asheboro NC
 " Walter bell captain O'Henry Hotel r517 Thomas
 " Wellington emp Tropicana Supper Club r204 Huffman
 " Wiley E jr (Hazel mgr Lowe's Greensboro Hardware Inc h549 Woodvale dr
 " Wm H (Frances C) servmn Berry Coal & Oil Co h1319 Woodside dr
 " Wm M (Margt L) terminal mgr Overnite Transportation Co h114 Scott av
 " Willie grader Industries of the Blind r415 Doggetts Row
 McNeill Bruce W (Joyce D) agt Home Security Life Ins h1508 Plymouth

CAROLINA REALTY COMPANY
 SALES - APPRAISALS - LEASES - RENTALS - PROPERTY MANAGEMENT
 1044 W. Market St. Tels. 272-5357 and 274-1334



Over 25 Years Service

TRADERS CHEVROLET CO., INC.

SALES AND SERVICE

GENUINE CHEVROLET PARTS AND ACCESSORIES

215-217 E. MARKET ST.

TELS. BROADWAY 2-2146 - BROADWAY 2-2147

545

McNEILL
 " Clara M sten US District Court h1700 N Elm apt K4
 " Clyde (Nettie G) h2403 Hubbard
 " Clyde jr (Peggy H) servmn Woods Radio & Telev Service h4209 Ashland dr
 " Dallas A (Lucy W) emp P Lorillard Co h4101 Peterson av
 " Dolly H hlpr Cone Hosp r1121 Magnolia
 " Edna M Mrs tchr Bluford School r919 Omaha
 " Frances C Mrs aide Cone Hosp r4211 Summit av
 " Frank (Marie G) emp REA Express h2200 McConnell rd
 " Fred J (Gavastion) hlpr Bobby's Grill h1610 Allen
 " Geo L (Velma) h rear 1405 Lexington av
 " Geo V (J Lois) v-pres Pilot Life Insurance Co h3701 Kirby dr
 " Geo V jr studt r3701 Kirby dr
 " Gus (Nora T) emp City r815 Moody rd
 " Hampton III studt r3600 Kirby dr
 " Harry M (Kathryn P) supvr J P Stevens & Co h104 Woodbourne rd
 " Helen G Mrs teller NC National Bank r3600 Kirby dr
McNEILL I H JR (Helen G), Agent Jefferson Standard Life Insurance Co (Greensboro Agency), O'Henry sq 301 Battleground av, Tel 275-4565, h3600 Kirby dr, Tel 299-9247
 " J Allen (Stella C) agt Home Security Life Insurance h303 S Chapman
 " James W (Ann M) bodym'n Alexander & Mann Motor h1608 Crystal la
 " Jimmy D atndt Bantz-Bouncer Trampoline Center r4101 Peterson av
 " John lab h203 S Gilmer
 " John A lab City Dept Public Works r728 Pearson
 " John C emp Cone Mills r2403 Hubbard
 " John D (Ella M) studt h215 Meadowwood rd
 " Joyce D Mrs bkpr NC National Bank r1508 Plymouth
 " Lee A (wid James T) h1205 Pinecroft rd
 " Louise J (wid John D) h1302 Grayland rd
 " Lucy Mrs bkpr Meyer's r4101 Peterson av
 " Martha C Mrs imprnter NC National Bank r Randleman NC
 " Melva L Mrs ofc sec Jeffreys Engineering & Equipment r910 Avery pl
 " Meredith A studt r3701 Kirby dr
 " Shelby J tech Cone Hosp r210 S Mendenhall
 " Stella C Mrs sten PTS r303 S Chapman
 " Wm H (Frances C) driver Berry Coal & Oil h4211 Summit av
 " Wm W (Frances S) dept mgr Sou Life Insurance r1707 Sylvan rd
 " Winifred G studt r1707 Sylvan rd
 " Woodrow (Melva L) slsmn Tenn-Caro Trans h910 Avery pl
 McNew Frank H (Irene M) rep Phillips Roxann Co h3416 Overton
 " Irene M Mrs nurse Cone Hosp r3416 Overton
 McNeil Alfred constr wkr h718 Mile Run
 " John A (Mary W) hlpr City Sanitation Dept h208d Brooks ct
 " Mamie M Mrs h2210 Nelson
 McNulty Thos J (Delores S) slsmn Caro By-Products h600 Lowdermilk
 McNutt Barbara P Mrs ediphone Blue Bell h1502 Colonial dr
 McPeak Chester L (Nancy J) eng aide City Dept Public Works h1408 Twain rd
 McPhail Mary E acct Burl Indus r603 Walker av
 McPhaul Chas A (Edna C) trucker J P Stevens & Co h734 Dunbar ct
 " Edna Mrs cook Ham's Sundry Store r734 Dunbar ct
 " Jerry jan Sears h1105a Logan
 McPherson Betty Mrs ofc sec Smith Moore Smith Schell & Hunter r Asheboro NC

J. H. McIntosh

BUILDING CONTRACTOR
BUILD - REMODEL - REPAIR
If We Do The Work You'll Be Satisfied
1003 KURBY RD. TEL. 299-2685

McPHERSON
 " Bill W (Nathalia T) USA h2512 Spring Garden
 " Billie J Mrs mach opr Bates Nitewear r103 W Terrell
 " Carl F (Willie E) repr City h907 Portland
 " Clifton M (Grace M) mtecmn Cameo Hos h1009 Bellevue
 " Clyde (Jenny; Arrow Taxi) h1811 Willora
 " Effie U Mrs r304 W Terrell
 " Geo A (Rose S) demolition contr h1201 English
 " Jas A (Nancy P) com rep Piedmont Gas h2208 Montclair rd
 " Jas W bldg wrecker r207 Franklin blvd
 " Jerry A asst mgr McDonald's Hamburgers r920 Silver av
 " John D (Bessie S) h207 Franklin blvd
 " Lila J Mrs r3307 Immanuel rd
 " Lois B Mrs emp Cone Mills r304 W Terrell
 " Mae waitress Howard Johnson's Restr r Burlington NC
 " Myrle M Mrs bkpr Guilford Dairy Co-op Assn r RD 3 Liberty NC
 " Paint Co (Roy W McPherson) contrs 304 W Terrell
 " Rose S Mrs clk Jeff Life r1201 English
 " Roy W (Lois B; McPherson Paint Co) h304 W Terrell
 " Ruth ofc sec Bridgeport Brass r Liberty NC
 " Virgil (Delsie P) mach Burl Indus h2001 Ashe
 " Virginia A insp Cameo Hos r920 Silver av
 " Wade E (Billie J) formn McPherson Paint h103 W Terrell
 " Walter T supvr USDA Farmers Home Admn r Mebane NC
 " Wm J (Viola E) h625 Arlington
 " Wm L (Margt L) formn Wysong & Miles h106 Liberty
 " Willie E Mrs prsr Blue Bell r907 Portland
 McPhilyam W P v pres Towne House Motor Lodge
 McQuaigue Grover C (Nattie L) lm fxr Carter Fabric h510 W Terrell
 " Mattie L Mrs fnsnr Carter Fabric r510 W Terrell
 McQueen Alex (Ethel) cook City h2005 Stamey
 " Alf hlpr Starmount Co r Friendly rd
 " Alton R (Minnie R) ship clk Sou Elec Serv h717 Gillies ct
 " Ava waitress Casey's Ranch Restr r RD 1 Box 26A
 " Beryle M Mrs btry fir Cone Mills r3633 Irwin av
 " Betty A Mrs bookbinder Joseph Ruzicka Inc r817 Dillard
 " Beulah W (wid Grover A) h106 1/2 W Smith
 " Ernest B (Ruby S; Niagara of Greensboro) h4208 Burlington rd
 " Esther L (wid Dewey J) insp Gboro Mfg h137 Aunt Marys av
 " Fred C studt r4104 Groometown rd
 " Fred D (Betty R) emp Cone Mills h1105 3d
 " Harmon G (Beryle M) hauler Cone Mills h3633 Irwin av
 " Ira L (Beatrice M) crd grndr Cone Mills r Buchanan Church rd RD 6 B537
 " Jas W (Dorothy) hlpr Meyer's h1903 Larkin
 " Jerry W trucker Cone Mill r3633 Irwin av
 " Jessie Mrs maid h1117 Retreat
 " Jim D (Vivian A) collection mgr NC Natl Bank h2325 Kersey

LIVE BETTER ELECTRICALLY



YOU GET A Lot FOR A VERY Little!

My Services Are Many, My Wages Are Low, I'm Ready On the Instant At Your Command To Go.

DUKE POWER COMPANY



Real Estate



SALES



BUILDERS



APPRAISERS

KEY Realty Co

1020 E. WENDOVER AVE. 275-7242

DEPARTMENT STORE
 203-211 South Elm Street
 TELEPHONE (ALL STORES)
 274-4661

Thalhimer-Ellis Stone

(SEE PAGE 70 BUYERS' GUIDE)

YOUNG WORLDS
 Friendly Shopping Center
 and
 Summit Shopping Center

READ
AND USE

GREENSBORO

NEWS
AND
RECORD

WANT
ADS

PHONE
BROADWAY

3-8611

FOR
RESULTS!



DIXIE
SALES

COMPANY INC.

Automotive
Service
Delco
Batteries - Parts

BEAR
ALIGNMENT
SERVICE
SMALL
GASOLINE
MOTORS
SALES and
SERVICE

327-29
Bottleground
Ave.

TELS.
BRowdy 2-5773
and
BRowdy 3-6964



NORTH CAROLINA NATIONAL BANK

"Your Bank in Greensboro"

12 CONVENIENT OFFICES TO SERVE YOU

Main Office — Jefferson Standard Building — 101 North Elm Street



546



Electrical
Contractors
and Engineers

1421 Bottleground Ave.
Phone 275-4544

McQUEEN

- " Kenneth R (Nannie M) iab DeSoto Chem Coatings r RD 8
- " Mary A studt r209 Burtner
- " Rebecca J studt r209 Burtner
- " Robt L waiter Holiday Inn r134 N Dudley
- " Theodore (Nora E) iab Starmount Co h824 Avalon rd
- " Wardell parking atndt Meyer's r769 Dunbar
- " Wm G iab Superior Constn r1702 11th
- " Wylie P (Vernice T) field supt Combustion Engineering h209 Burtner
- McRackan Francis L (Bette W) supvr SBT&T h1107 Pender la
- McRae see also MacRae and McCray
- " Belton V porter h1615 E Market
- " Bessie M Mrs (Charm-A-Rette Beauty Salon) r801 Macon
- " Clara H (wid Wiley; McRae Taxi) h1003 Lincoln
- " Jas P (Stella N) dir FHA h400 Woodland dr
- " Jas P III studt r400 Woodland dr
- McRae Marvin E (Virginia M), Physician 225 Medical Arts Bldg 342-344 N Elm, Tel 275-8539, h1009 Country Club dr, Tel BRoadway 5-7451
- " Mary W (wid Arth) ofc sec Brown-Bledsoe Lumber h828 N Elm apt E 3
- " Matthew N Rev (Ollie M) h1013 Willow rd
- " Myrtle J checker Jeff Life r609 Percy
- " Oscar B chiroprodist 1012 N Elm r RD 2 Brown Summit NC
- " Robt iab Bonitz Insulation r515 Ashe

McRAE TAXI (Mrs C H McRae), Ernest Rankin Mgr, 106 Macon, Tel 272-8127

- " Willie (Margt M) h1pr Bonitz Insulation h919 Hackett
- " Woodrow (Sallie) iab Superior Constn h597 Marsh
- McRea Charlotte A Mrs r101 Bellemeade
- McRae see also McCree
- " Luther S (Clara M) asst serv mgr Harry D Kellett Inc h1300b Whiladen pl
- McRimmon A Stuart (Elizabeth G) eng Arnold Stone Co h3506 Sharon dr
- McRorie Anne M Mrs btry fr Cone Mills r305 W
- " Richd K (Annie M) drawing tndr Cone Mills h305 W Camel
- " Robt A (Glenda W; Mac's Phillips "66" Service) h1132 Parish
- McSparran J Groham projectionist h248 Summit av
- McSwain Chas P (Frances E) fnsr Burl Indus h433 Creekridge rd
- " Louis D (Willie C) clk PO h1700 Twain rd
- " Margt C (wid Jas E) h814 N Eugene
- " Paul prntr Litho Press r433 Creekridge rd
- " Thos C city police r1005 Alamance rd
- " Wm W (Geraldine L) dist mgr Walker Martin Inc h506 Audubon dr

- McSween Allen C Rev (Irene D) pastor Starmount
- " Allen C jr studt r304 Waverly way
- " Presby Church h304 Waverly way
- McSweeney Inez E (wid William F) school guard City h1928 Taylor
- " Wm F jr clk S&W Cafeteria r1928 Taylor
- McTier Addie M h128 N Booker
- " Frank (Esther W) clk Cone Mills h2004 Lutheran
- " Georgia A r128 N Booker
- " Maggie P (wid Robt) r1405 Willow rd
- McTillman Ross (Ether M) whsemn Overnite Trans h2405 McConnell rd
- McWilliams David (Daisy M) pipe setter Pomona Pipe Products h1608 Willow rd
- " Lillie M maid r415 1/2 E Lee
- " Manley F (Gift-Pax) r Charlotte NC
- " Rachel M (wid Eug; Debby's House of Beauty) h1607a Lindsay
- McZorn Jos (Katie F) cook McCluris Restr h802 Bennett
- " Katie A Mrs food preparation Zern Jos Meyer's r802 Bennett
- Meacham see also Meachem and Meachum
- " Alexander warehousem Dick & Kirkman r5403 Dobson rd (Glf Col)
- " Essie B (wid F L) h128 Tate
- " Richd L (Martha B) store mgr Pee-Gee Paint Store h175 Lipscomb rd
- " Robt M (Gathel M) and Sands & Co h1502 N Elam av
- Meachem Jas (Daisy D) agt NC Mut Life Ins h1401 Lincoln
- Meachum Alex jr (Lucille) driver Melvin's Grocery r1522 Sloan
- " J L (Theresa) chkr Central Mtr Lines r Box 213 (Glf Col)
- Meade Becki R studt r916 Meade dr
- " Cora (wid E W) h618 Willowore
- " Edwin H studt r607 S Elam av
- " Franklin D (Alene H) atndt Phillips Pure Oil Serv h3812 Nash
- " Herbert F frame mn SBT&T r607 S Elam av
- " Herbert W (Annie H) stereotyper Gboro News h607 S Elam av
- " Keith E (Stella W) formn Sou Ry h1328 Madison av
- Meador see also Medders
- " Amy M Mrs ofc sec St Francis Episcopal Church r1710 Leslie dr
- " Arthealia Mrs typist Iowa Natl Mut Ins r Randleman NC
- " Donald O tex wkr Cone Mills r1019 Merritt dr
- " Doris V Mrs head nurse Cone Hosp r2503 Wright av
- " Frank X (Doris V) mech North State Chevrolet h2503 Wright av
- " Jas S (Amy M) staff eng Burl Indus h1710 Leslie dr
- " Julian F (Marie B) drftsmn Monarch Elev & Mach h3210 Groometown rd
- " Ruby H (wid O O) btryfrl Cone Mills h1019 Merritt dr
- " W Wife (Maie B) supvr W U Teleg h1922 Brice
- Meadows see also Meador and Medders
- " Baxter L (Zula V) store supt Bridges Furn h1602 Matthews
- " Benj jr (Queen E) driver Sun Coal & Seed h1813 Larkin
- " Bertha maid h710 Broad av
- " Betty G r783 Dunbar ct
- " Betty J r830 Broad av
- " Chas J (Irene G) mach John Robbins Mtr h1310 Echo
- " Colon L (Georgia R) mech Superior Stone h2700 Holmes rd
- MEADOWS D R (Dorothy A), V-Pres-Mgr Installment Loan Dept Bank of Greensboro 122 E Lewis, Tel 274-3201, h611 Rockford rd, Tel 272-6029
- " Dora M (wid Wm V) h1602 Ball
- " Eliz r1813 Larkin

MONTALDO'S

LADIES' READY-TO-WEAR, MILLINERY, LINGERIE, FURS, ACCESSORIES
COSMETICS AND SHOES
COLONY SHOP AND SPORTS WEAR—SECOND FLOOR
200 N. ELM. at GASTON TEL. 275-1633
(See Page 46 Buyers' Guide)

LAMBETH CONSTRUCTION CO.

GRADING — WATER LINE — SEWER PIPE — DRAINAGE — CONTRACTORS

EQUIPPED WITH 2-WAY RADIO FOR BETTER SERVICE

1071 RETREAT ST. DIAL 272-5205 OR 273-0838



DOWNTOWN STORE
ELM AT MARKET
BROADWAY 5-0461

BELK'S

SUBURBAN STORE
FRIENDLY SHOPPING CENTER
292-0960

547

MEADOWS

- " Ellie P Mrs insp Cone Mills r2404 Cypress
 - " Florence maid h953a E Washington
 - " Herbert L (Marie C) slsmn King Korn Stamps h3704 Holt's Chapel rd
 - " Hettie D (wid J L) r3200 London rd
 - " Howard W (Eula) production Guilford Dairy Co-op Assn r Winston-Salem NC
 - " Irene P Mrs clk Cone Mills h1619 Fairview
 - " Ivey S Mrs asst supvr Cone Mills r2228 Oak Hill dr
 - " Jas (Sallie M) driver Liquids Inc h836 Burbank
 - " JoAnn C r783 Dunbar ct
 - " Jolin H (Geneva C) asst dept mgr Sou Life ins h723 Westland dr
 - " Jon W (Jeannette E) acct Sou Elev h714 Mobile
 - " Lucille M emp A&T Col h783 Dunbar ct
 - " Lura M r783 Dunbar ct
 - " Marvin R (Marjorie M) sls mgr North State Chevrolet h4419 Harvard av
 - " Nettie Mrs r919 Sevier
 - " Ralph F (Reggie K; Airport Esso Servicenter) r Oak Ridge NC
 - " Rawley J (Ellie P) asst overseer Cone Mills h2404 Cypress
 - " Raymond A (Dorothy) pres Dust-Tex Service Inc r RD 1 High Point NC
 - " Raymond B (Ivey S) asst to treas ins mgr & real est Cone Mills h2228 Oak Hill dr
 - " Robt L (Jackie) h2104 Bothwell
 - " Robt L (Ida G) pntr 830 Broad av h do
 - " Saml H jan A&T Col h1813 Nelson
 - " Tracy opr Lambeth Constn r953a E Washington
- Meadowside Presbyterian Church Rev Roy K Patterson pastor 1140 N O'Henry Blvd**
- Means see also Means**
- " Rudolph (Alberta L) exp handler REA Exp h2306 McConnell rd
- Means Clement C (Blanche P) h761 Poteat ct**
- " Dorothy Mrs maid h201 S Dean
 - " Forest plant opr Ches Pfizer & Co r RD 7 Box 541
 - " J Wilbur (Lena S) pres South Atlantic Bonded Warehouse Corp h1014 N Eugene
 - " Jannie T Mrs maid r909 Sevier
 - " John jr lab N B Emory Roofing Inc r610 Law
 - " John W hlpr A B Christopher Plmb h614 Law
 - " Kenneth (Madeline B) h110 Macon
 - " Raymond sheet mtl wkr Dick & Kirkman r315 East
 - " Walter driver Gboro Ice & Fuel r820 Dick
- Mears see also Mears**
- " Josephine L tchr Washington Sch h1803 Curry
 - " Walter L studt r1803 Curry
- Mears Cath R Mrs looper Gboro Hos r4611 Winston rd**
- " Edwin A (Alberta B) h914 Fir pl
 - " Edwin A jr asmlbr Western Elec r914 Fir pl
 - " Essie B (wid Wm J; Mears Tailor Shop) r1217 Moody rd
 - " Marjorie H Mrs slswn Lee's Millinery r4006 Springbrook dr
 - " Walter F (Margie) bkpr Lee Oil Co of Gboro h4006 Springbrook dr
- Mebane Alf H III (Eliz D) mgr Franklin Drug Store N 1 h1803 Elkhart dr**
- " Barbara A studt r3413 Jonah ter
 - " Bernice laby tech L Richardson Mem Hosp r1620 Dunbar
 - " Chester A (Alice) h4006 Groometown rd
 - " Clark C (Virginia H) slsmn Powell's Shoe Store h416 Church
 - " Clemence slsmn Montaldo's r1011 Bilbro
 - " Cummings A jr (Eliz B) dept mgr American Insurance Group r804 Sunset dr
 - " Della R Mrs asst librn Carnegie Library r3013 Freeman Mill rd

GARDNER PLUMBING CO.



P.O. BOX 438 OAK RIDGE, N.C.

TEL. 643-4206

MEBANE

- " Earl J (Lillian J) h2235 Delta pl
 - " Elaine M studt r1620 Dunbar
 - " Ellis E (Malinda T) hlpr Cone Mills h2302 Bothwell
 - " Ellis E (Lucille) ydmn h3807 Herburn
 - " Erline L maid h525 Best
 - " Ernest E (Mary ID) jan A&T Col h3933 Freeman Mill rd
 - " Flora A studt r1620 Dunbar
 - " Isaac W (Della R) mgr Reynolds Barber Shop h3013 Freeman Mill rd
 - " J Clay (Josie M) h3711 Herbin
 - " J Lewis (Cecelia G) h3413 Jonah ter
 - " John H (Odessa B) brklyr h3810 Herbin
 - " John V (Alberta P) h4002 Groometown rd
 - " Lemuel h3808 Herbin
 - " Lincoln jan Starmount Presby Ch r1621 Willow rd
 - " Mary H maid Burl Indus r3933 Freeman Mill rd
 - " Minnie C (wid Nick) r416 Church
 - " Odessa J studt r3810 Herbin
 - " Paul F (Clemence H) jan Court House h1011 Bilbro
 - " Ralph L (Jeanette S) exp hndlr REA Exp h1621 Willow rd
 - " Richd (Ina B) h3409 Jonah ter
 - " Thos A (Peggy W) slsmn K C Franklin Co h106 Howell pl
 - " Trace I (Virginia P) h201 Waverly way
 - " Virginia clk Hotel Pharmacy r416 Church
 - " Wm A (Bernice C) firemn A&T Col h1620 Dunbar
 - " Wm E studt r1620 Dunbar
 - " Willie H (Carrie R) dishwasher Blue Gem Mfg h3421 Jonah ter
- Medberry E W dir (management serv) Lindsay Squires & Everett r Spray N C**
- Medbury Edwin R (Mabel T) slsmn Rubber Products h3011 Dellwood dr**
- Medders see also Meador**
- " Ada S Mrs bench hand Western Elec r1917 Druxel rd
 - " Albert J (Ada S) adj P Lorillard Col h1917 Drexel rd
 - " Early A (Mary P) calender opr Cone Mills h306 Guerrant
 - " Johnnie H emp Caro Steel r513 W Vandalia rd
 - " Nancy C Mrs clk J P Stevens & Co r513 W Vandalia rd
 - " Regina W Mrs lpr Gboro Hos r1906 Potomac dr
 - " Thos E studt r306 Guerrant
 - " Wm J (Regina W) pntr Cone Mills h1906 Potomac dr
- Meddling Gertrude M Mrs tchr Price Sch r423 N Dudley**
- " Jos W (Gertrude M) clk Mail Terminal h423 N Dudley
- Medearis Bobbie J Mrs r805 Memphis**

NORTH CAROLINA SCHOOL OF DANCE

DIRECTOR: WADE M. HALL
 FOR INFORMATION VISIT OR PHONE
 N. C. SCHOOL OF DANCE

218 S. GREENE ST.

Free Pick Up and Delivery Service
 (SEE PAGE 68 BUYERS' GUIDE)

TEL. 275-4281

PIEDMONT NATURAL GAS CO., INC.

- ☆ COOKING
 - ☆ WATER HEATING
- Office 438 W. Market

"LET GAS DO YOUR 5 MAJOR JOBS"

- ☆ AIR CONDITIONING

- ☆ REFRIGERATION
- ☆ HEATING

Plant and Service Dept. 1029 Winston (ORD)

TEL. 275-3352
 TEL. 273-2821

Starmount Company

3900

STARMOUNT DR.

Phone
 Cypress

9-2800

Developers of

STARMOUNT FOREST

HAMILTON LAKES

HAMILTON FOREST

FRIENDLY ACRES

GREEN VALLEY

GUILFORD HILLS

GARDEN HOMES

"Better Living" in Starmount Properties"



**BOREN
BRICK
FOR EVERY
NEED**

• • • • •
**WIDE
VARIETY
OF SIZES
and
COLORS**

• • • • •
**SOLITE
BLOCKS**

• • • • •
**Manufactured
By**

**BOREN
Clay
Products
Co.**

**TELEPHONE
674-2255**

**Plant and
Office
Pleasant
Garden, N.C.**

IF IT'S



YOU NEED

**SEE
DEAL
PRINTING
CO., INC.**

John L. Yow, Sr.
Mgr.

**DIAL
273-3152**

616-618
S. Elm St.



HARRY D. KELLETT, Inc.

AUTHORIZED DEALERS

Dodge — Dart — Lancer Automobiles

DODGE JOB-RATED TRUCKS

449 W. Market St.

Phone 275-9541



548

Southern Life
INSURANCE COMPANY

Established 1927

Home Office:
330 S. Greene St.
Dial 275-9681

General Agent
225 N. Greene
Dial 275-8593

MEDEARIS

" C J (Mildred D) emp Robt Cole Inc h405 S Mendenhall apt 6

" E Jean studt r1909 Efland dr

" Geo D (Thelma L) repr Cone Mills h1708 Marion

MEDEARIS J IVA (Ed V Price & Co), Men's Tailoring, "Who's Your Tailor," 1 Cutchin Bldg 202½ W Market, P O Box 593, Tel BRoadway 2-5733, r Summerfield, N C, Tel 643-3541

" John W (Polly M) supvr Cone Mills h1909 Efland dr

" Jos R (Mildred D) servmn Robt Cole Inc

" Phillip L r1708 Marion

" Polly Mc G Mrs supvr Cone Mills r1909 Efland dr Medford Earl R (Viola M) tex wkr h1518 Audover av

" Hugh L (Eleanor K) dir City Dept of Public Works h830 W Cornwallis dr

" Hugh L jr chem Western Elec r830 W Cornwallis dr

" Pauline Mrs bmo Data Center r Sophia NC

" Viola M Mrs smash hd Cone Mills r1518 Audover av

Medical Arts Building 342-44 N Elm

" Building 1100 Olive

" Center Pharmacy David D Claytor pres-mgr Saml M McFalls v pres Richd L Wharton sec-treas 408 E Wendover av

MEDICAL-DENTAL CREDIT BUREAU (A Division of Credit Bureau of Greater Greensboro Inc), Stanley C Culbreth Mgr, Eugene B Greer Collection Mgr, Credit Reports and Collections 212 W Gaston, Tel 273-8255

MEDICAL & HOSPITALIZATION FUND, Sue S McClellan Exec Dir, 1301 N Elm, Tel BRoadway 4-1200

" Offices Inc Emmett S Lupton pres Carroll C Lupton v pres Willard Cardwell sec Edgar S Marks treas 1100 Olive

Medillon Tourist Home Mrs Pauline Boyd mgr 505 Ross av

Medley Bobby L (Glenda C) prod Guilford Dairy Co-op Assn r3701 High Point rd

" Cath L clk Easterns Management r505 Franklin blvd

" Charlie W sect hd Cone Mills h1221 Fairview

" Clement E (Esther H) field supvr Edmunds Constn h1015 Sullivan

" Esther H Mrs order writer Blue Gem Mfg r1015 Sullivan

" Eunice G Mrs tchr PS h907 Ross av

" Frank J J Rev (Gertrude M) pastor Lincoln Grove Missionary Church h500 Macon

" Ira I (Beulah L) h702 Arlington

" Jas L (Jenny W) ydmm Cone Mills h1406½ Huffine rd

MEDLEY

" Jas W (Glady's T) lm fxr Cone Mills h505 Franklin blvd

" Jennie hpr Jackson Jr Hi Sch

" Jewel A priv sec Wachovia Bank & Trust r3608 High Point rd

" John F (Jean G) USA h694 Chestnut

" Kath L studt r505 Franklin blvd

" Ralph D (Margt W) asst overseer Cone Mills r2501 Spruce

" Shirley C Mrs ofc sec Home Life Ins Co of NY r Reidville NC

Medlin Alma P Mrs fldr Bates Nitewear r1219 Gatewood av

" Arnold R (Jean H) dir City Bd of Educ Audio Visual Educ h2506 Shady Lawn dr

" Arth atndt Scott's Shell Serv r Dillard

" Carrie B r522 Hillwood ct

" Carrie H Mrs asst chf opr SBT&T r2502 Woodview dr

" Ethel B Mrs slswn Avon Products h1621 Spring Garden

" Helen P Mrs prin Claxton Elem Sch r522 Hillwood ct

" Henry C (Roberta G) serv eng Minneapolis Honeywell Regulator h625 Memphis

" Jack E emp Gladiola Biscuit r1621 Spring Garden

" Jasper R (Kathleen W) h2005 Skyes av

" Jean H Mrs tchr Genl Green Sch r2506 Shady Lawn dr

" Jos M h501 State

" L Jennings r813 Cranbrook

" Lois D Mrs (Medlin's Beauty Shop) r6109 Edgerton dr

" Luther R (Helen P) prin Walter Hines Page High School h522 Hillwood ct

" Luther R jr studt r522 Hillwood ct

" Mamie h602 S Aycock apt 3

" Mary B Mrs r2117 Hubbard (Revo)

" Max R atndt Airport Parking r1621 Spring Garden

" Robt production Griffin Baking r524-D W Florida Gatewood av

" Ted J (Alma P) contr Nationwide Shell Homes h1219 Gatewood av

" Troy L (Jennie) baker Griffin Baking h524 W Florida apt D

" W Hoyle (Lizzie R) h3705 Church

" Wm jr jr (Myrdell) asst serv mgr North State Chevrolet r RD 2 Box 750

" Winfred G (Carrie H) slsmn Guilford Dairy Cooperative Assn h2502 Woodview dr

Medlin's Beauty Shop (Mrs Lois D Medlin) 1112 Grove Meece Chas L (Doris S) analyst Western Elec h1804 Baliff

" Earl L (Grace P) Indry mgr WCUNC h807 Morehead av

Meek John C (Mary F) slsmn h2502 Wright av

Meeks Andrew T (Katy S) acct Domestic Management h3307 Aberlin dr

" Brenda Mrs clk Pilot Life Ins r1206 Huffine Mill rd

" Dorothy J Mrs ofc sec Pomona Pipe Lines r3818 Walker av

" Fred (Eliz W) whsecm W I Anderson & Co h958 Armstrong

" Jerry L meat ctr A&P r3307 Oberlin dr

" John W (Dorothy J) mgr Graham Production Credit Association h3818 Walker av

" Lillian P (wid Wm J) nurse 2111 Georgia h do

" Louemma P (wid Zephaniah J) r663 Chestnut

" Marvin L spare hd Cone Mills r4618 Byers rd

" Ronald G adj GAC Finance

" Ruben (Willie M) hpr Klimate-Pruf Paint & Varnish h402 Stewart

HENNIS

2820 E. Bessemer Ave.
(ORD)

Dial 275-1627

FREIGHT LINES, INC.

Winston Salem

'Servant of Industry'

Tel. PARK 4-9211

Friendly Shopping Center

635 Friendly Center Rd.

Mon. Thru Sat. 9:00 a.m. to 10 p.m.

Sun. 1:00 p.m. to 8:00 p.m.

Dial 292-1301



Northeast Shopping Center

1002 Summit Av. at Bessemer Av.

Mon. Thru Sat. 9:00 a.m. to 10:00 p.m.

Sun 1:00 p.m. to 8:00 p.m.

Dial 275-7644

TALLEY ELECTRIC CO., Inc.

COMMERCIAL

ELECTRIC CONTRACTORS

RESIDENTIAL

"Electric Heating and Air Conditioning Specialists"
(SEE PAGE 79 BUYERS' GUIDE)

1109 Battleground Ave.

Phone 274-1531

549

MEEKS

" W Ken (Lora) br mgr Ford Motor Credit Corp and
The American Road Insurance Co r Sanford Fla
" Wm A (Frances B) h1011 Haywood
" Wm G h663 Chestnut
Meeler Chas P (Edith E) genl overseer J P Stevens &
Co h2204 Hardie
" Edith E Mrs clk J P Stevens & Co r2204 Hardie
Meetze Carol G Mrs city police h1205 Tucker
" Danl R jr (Betty B) drftsman h804 Cole
" Eford J (Laura F) h717 Chandley ct
" Johnsie C emp City r1205 Tucker
Meggs Lora (wid L B) r423 Wesley pl
Megremis Lampros (Dorothy V) chem Chas Pfizer & Co
h1004 Idlewood dr
Mehaffie Harriett E tchr WCUNC h309 McIver apt 5
Meier see also Mayer Meyer Meyers and Myers
" Robt E (Marie D) eng Western Elec h1911 Elkhart dr
Meinhard & Co Otis L Holland rep factors 114 N Elm
R227
Meisenheimer Clyde F (Margt F) clk Duke Pwr h817
Idlewood dr
Meisky Annie P r1205 Warren
Meland Gilbert A (Doris J) eng Brick & Tile Serv
h2909 Northampton dr
Meldau Leo E (Margie T) driver Fredrickson Mtr Exp
r Huffine Mill rd
" Minnie C Mrs wnder Cone Mills h414 S Edgeworth
Mellberg Adolph G whsemn Handleman Co r Box 444
Elon College NC
Mellin David C eng Western Elec h501 University dr
apt D
Mello Cream Doughnut Co Inc Howard L Griffin pres
Mrs Mary H Griffin v pres sec Marcus J C Deal
treas bakers 4411 W Market
Mellust Anthony J (Ollie B) stockmn Western Auto
h2914 Emerson rd
" Ollie B Mrs mach opr Bates Nitewear r2914 Emerson
rd
Melynk Chas B (Lois H) glazier Ptsbgh Glass h2916
Randleman rd
" Lois H Mrs bindery wkr Fisher Harrison Printing
r2916 Randleman rd
Meloy Elmer E (Ida H) mgr Union News h338 Murray
Melson Charlotte B Mrs asst mgr Towne House Motor
Lodge Restr r706b N Eugene
Melton see also Milton
" Alberta Mrs maid h1019 Ardmore
" Avis J Mrs fldr Gboro Diaper Serv r High Point NC
" Bascom F (Ethel L) h766 Chandley ct
" Betty maid r804 Granite
" Dolores B Mrs ofc sec Magic City Mortgage h1820
Villa dr
" Doris bkpr NC National Bank h1008 McCormick
" Edgar J (Mary W) roofer Gate City Roofing h1226 ½
Haynes
" Ethel L Mrs clk Cliff Hudson's Curb Mkt r766 Chand-
ley ct
" Furman M (Betty) city police h1606 Ontario
" Geneva G Mrs maid Magnolia House h726 Pearson
" Gether S (Ruby K) clk PO h116 West Green ct
" Glenn R (Irene B) sect hd Cone Mills h1315 Vine
(Prox)
" Gordon S (Ruby H) slsmn Natl Lead h1530 McCormick
" Harley B USN r1315 Vine (Prox)
" Irene B Mrs tchr Jesse Wharton Sch r1315 Vine
(Prox)
" Jacob (Corina S) wood wkr Geo C Brown & Co h708b
Broad av
" Jas F (Bea C) div mgr US Chamber of Commerce
h2903 Northampton dr
" Jas L driver Morgan Trucking Lines r Ruby SC
" Jesse T linemn L W Routh Constr r Graham NC

Schiffman's

LEADING JEWELERS SINCE 1893
The CAROLINAS' Finest Jewelry and Gift Store

225 S. ELM

TELS. 272-5146, 273-0401 and 273-2027

MELTON

" Joe jr (Irene W) delmn Boren Brick h500 S O'Henry
blvd
" John (Lucille H) waiter WCUNC h907 Baron Walk
" John W boxer Interstate Bakeries r1800 Sherwood
" Jos C Rev (Alian A) h443 N Dudley
" Jos G (Mamie C) laby mgr J P Stevens & Co h411
Creekridge rd
" Lewis G drftsman Pegram-West r Elon College NC
" Linda F nurse Cone Hosp r837 Worth
" Madie maid King Cotton Hotel r1311 Pearson
" Martha J Mrs looper Gboro Hos r1307 Mayfair av
" Mary r2102 S Benbow rd
" Mary pres Blue Bird Clns
" Matthew (Daisy L) hipr WCUNC h747 Potat ct
" Norman M jr (Gloria W) dept mgr Burl Indus h2731
Stratford dr
" Paul T (Eunice S) city police h811 Madison av
" Roy jr (Annie P) driver W I Anderson & Co h700
Broad av
" Ruby R Mrs r837 Worth
" Sammy L (Dorothy C) pntr h3013 High Point rd
" Stephen (Myrtle T) emp Burl Indus h1407 Bellevue
" Theo (Addie P) mixer Interstate Bakeries h804 ½
Granite
" Wm A (Shirley P) h1404 Bellevue
" Wm F washman Berry's Inc r W Bragg
" Wm L (Elva L) expediter Western Elec h710 Lexing-
ton av
Melvin Alex C h109 Wilson
" Arnold E (Dorothy G) tchr Gillespie Pk Jr Hi Sch
h3540 Cherry la
" Bernard K (Hattie S) mgr Etna Service Station r406
E Lee
" Bessie B (wid Saml O) h1603 Asheboro
" Carmel S Mrs slsmn Gospel Book Store r4302 Hilltop
rd
" Chas E (Ruth P; Melvin's Grocery) r RD 10 Box 35
" Chas E (Janet W) layout opr Western Elec h3610
Erevard
" Chas E jr (Jacqueline McD) assoc Smith-Moore-
Smith-Schell & Hunter h808 Willowbrook dr
" Chas S (Mary W) slsmn Murray Candy h1212 Lolly la
" Dorothy G Mrs tchr Cone Sch r3540 Cherry la
" E Paul (Carmel S) welder City Elec Mach Repr
h4302 Hilltop rd
" Edw S parking atndt Meyer's r310 Winston
MELVIN EDWIN S "JIM", Asst Cash and Mgr East
Bessemer Branch North Carolina National Bank
1712 E Bessemer av, Tel 275-9571, h RD 10, Box
85, Tel 272-8471
" Emma O Mrs slsmn Davis Hdwh h3808a High Point rd

RUFFIN and Sanders

REALTY & CONSTRUCTION CO., INC.

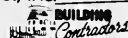

(See pages 62 and 155 Buyers' Guide)

2221 E. MARKET ST.

DIAL 274-8759

NIGHT TELS. 274-3166, 274-2167 AND HIGH POINT, N. C., 889-1193

COBLE SPORTING GOODS CO., INC.



Wholesale and Retail
Athletic Goods
Sport Trophies
Airplane Model Supplies



119 N. Greene

DIAL

272-0912

STEVENS INSURANCE Inc.

Insurance
Surety Bonds

Real Estate

Rentals

FIRE



YOUR Insurance AGENT
"SERVES YOU FIRST"

AUTOMOBILE INSURANCE

• • •

Telephone

272-4584

1801

PEMBROKE

RD.

KIRK'S SINEATH MOTOR CO.

AUTO REPAIRS • WRECKER SERVICE • BEAR ALIGNMENT

419 BATTLEGROUND AVE.

24 HOUR SERVICE

TEL. BROADWAY 2-3456

MOORE REALTY and Mortgage Co.

A. K. Moore
A. K. Moore, Jr.

REALTORS

Sales
Rentals
Property
Management

Mortgage
Loans
Insurance

BUILDERS

314
N. Greene
Telephone
275-4541

VAMP'S SERVICE STATION

"SERVING THE COMMUNITY WITH THE CUSTOMER IN MIND"

417 ASHEBORO

(SEE PAGE 168 BUYERS' GUIDE)

106
N. Elm St.
Greensboro, N. C.

Younts-DeBoe Co.

WHERE QUALITY IS HIGHER THAN PRICE

Men's Clothing, Furnishings, Shoes, Hats
Ladies' Tailored Sportswear

Phone
273-3443

(Young Men's and Boys' Dept. 2d Floor)
273-3445

550

Pegram-West, Inc.

Architectural Woodwork — Building Materials

405 E. MEADOWVIEW RD.

(SOUTH ELM STREET AT TCRACCO WAREHOUSE)
TELS. 273-6958, 273-6959 and 273-6950

MELVIN

" Era W Mrs bkpr Central Floral Gardens r1035 S Aycock
" Ernest C (Judy W) clk PO h502 Forest apt 1
" Eula H Mrs ofc sec Burl Indus h203 Tate apt A5
" Geo R (Margt F) dyemn NC Dyeing & Finishing h1903 Trogon
" Georgeanna studt r203 Tate apt A5
" Geraldine C Mrs clk Jeff Life r RD 1 Box 67 Pleasant Garden NC
" Grace D (wid C S) laby tech Burl Indus h2333 Hiawatha dr
" Harry L (Jettie W) equip opr Thompson-Arthur Paving h401 1/2 Walker av
" Hattie r112 S Gilmer
" Henry R (Gertrude L) wrprmm Cone Mills h3227 Summit av
" Jas T (Myrtle L) lm fxr Cone Mills h522 W Terrell
" Joe T (Virgil H; Joe Melvin's Texaco Service Station) r RD 10 Box 85C
" John A (Elia N) h1103 Montpelier dr
" John S (Marjorie C) dept mgr Meyer's h221 W Avondale
" John W (Geraldine C) collr County Tax Supvr and Collr r RD 1 Pleasant Garden NC
" Judith Mrs payroll clk Genl Mtls r502 Forrest
" Louise K Mrs opr Ellis Beauty Shop r637 Asheboro apt 3
" Marjorie C Mrs dental asst Dr Bert M Brannon jr r221 W Avondale
" Myrtle L Mrs smash hd Cone Mills r522 W Terrell
" Nancy C Mrs draw-in hd Cone Mills r RD 2 Box 99 Brown Summit NC
" Nancy W Mrs hall dir WCUNC r do
" Oscar wood wkr Geo C Brown & Co h2218 Nelson
" Priest T (Corra R) oiler Cone Mills h1208 Walnut
" Ralph C (Ruth S) polisher Caro Loom Reed h4309 Harvard av
" Robt E (Shirley L) servmm Canteen Co h1512 Ply-mouth
" Ruth S Mrs clk Am Ins Group r4309 Harvard av
" Sara T Mrs r3710 Oakwood dr
" Virgie L Rev (Eva C) pastor Peoples Meth Ch h1915 Peale ter
" Virginia J Mrs slswn Davis Dept Store r3808a High Point rd
" W Roy (Daisy P) r1004 Val dr
" Wilbur J (Era W) bondsmn 106 Boren pl h1035 S Aycock
" Wm H (Virginia F) v-pres sec Marus Marble & Tile Co Inc h3009 Dellwood dr
" Wm J atndt Joe Melvins Texaco Serv r406 E McCulloch
" Wm L (Louise K) carp h637 Asheboro apt 3
" Winfred G (Nancy C) mach opr Carolina Loom Reed r Brown Summit
Melvin's Esso Service (J Melvin Ryals) 323 S Greene
" Grocery (Chas E Melvin) 1001 Spring Garden
" Joe Texaco Service Station (Joe T Melvin) 1205 Asheboro
Memory Jack I insp Pittsburgh Testing Laby r Randleman NC
" Marjorie W Mrs library WCUNC r Randleman NC

Mendenhall Alice W (wid E Clarkson) r3714 High Point rd

" Apartments 407 S Mendenhall
" Carolina (wid Tyler) h2602 Husbands
" Chas r2309 Freeman Mill rd
" Chas M (Margt W) section head Burl Indus h3905 Dogwood dr
" David W (Janie J) asst overseer Cone Mills h2308 Maple
" Edw G (Margie H) clk PO h2213 Vine
" Georgiana maid r2602 Husbands
" Hattie Mrs maid r2602 Husbands
" J C ofc mgr City Mtrs r Silver City NC
" Jas T whsemn F H Ross & Co r2602 Husbands
" Julius F constn wkr h306 Church
" Lena W (wid Robt E) v pres Mendenhall Lumber Co Inc r804 Dover rd
MENDENHALL LUMBER CO INC, Wm D Mendenhall Pres-Treas, Mrs R E Mendenhall V-Pres, David M Brown Sec, Lumber, Millwork, Hardware, Paints, Building Materials and Supplies, Roofing Materials and Supplies 533 Ashe, Tels 272-0417 and 273-6643 (See Page 38 Buyers' Guide)
" Margt C Mrs programmer analyst Jeff Life r1117 Briarcliff rd
" Margie H Mrs mach opr US Int Rev Serv r2213 Vine
" Roby A (Daisey May) service lane S & W Mtr Lines r RD 5 High Point NC
" Wm D (Margt T) pres-treas Mendenhall Lumber Co Inc h1104 Country Club dr
Mensing Paul G (Rena W) supt Swift & Co h3700 Park-wood dr apt B
" Rena W Mrs opr Daphne's Beauty Salon r3700 Park-wood dr apt B
Mercante Jos Rev r3710 Oakwood dr
Mercer Alvin H (Sherry O) servmm Woods Radio & Telev Serv h3006 Freeman Mill rd
" Columbus C jr (Susan T) whsemn Dillard Paper h321 E Lee
" Harriet atndt Giant Scotch Wash r Freeman Mill rd
" Harry L (Wynonia B) sect hd Cone Mills h1606 Quail dr
" Reuben E (Shirley T) ofc mgr Jewel Box Stores h2210 Woodberry dr
" Walter G (Lillian W) h504 Garrett
Merchants Herald The (J Cecil Heath) newspaper 6 Springdale ct
" Manufacturers Club Robt P Perrin pres 103 Belle-meade
MERCHANTS & MANUFACTURERS HARDWARE INC, Paul E Weber Pres, Fixture and Cabinet Hardware, Glue, Sandpaper, Screws, Plastic Laminate and Building Specialties 1516 E Bessemer, Tels 273-9711 and 272-5643
Mercier Betty L Mrs nurse Cone Hosp r2013 O'Neill pl
" Donald E (Betty L) supvr Sun Oil h2013 O'Neill pl
" Edmond H r2013 O'Neill pl
Meredith Allen L (Martha) acct Southern Ford Service r High Point NC
" Angelina W (wid Clement O) h5817 Friendly rd
" Bessie Mrs h818 W Market apt 2
" Clyde J (Lorena L) city police h4115 Woodale la
" David L (Martha G) mgr Meredith Swimming Pool Co Inc h5923 Friendly rd (Glfd Col)
" Floyd I (Mary Lou) mgr Compact Distributing Co r1128 Westridge rd
" G Ann clk Jeff Life r1610 Wolfe rd
" Lorena L Mrs cash Sears r4115 Woodale la
" Martha G sec-treas Meredith Swimming Pool Co Inc r5923 Friendly rd (Glfd Col)
" Mary Lou Mrs ofc mgr Compact Distributing r1128 Westridge rd
" N Jeanne tchr Grimsley Sr High Sch r305 S Chapman

MILLER FURNITURE CO., Inc.

ELECTRICAL APPLIANCES HOME FURNISHINGS FLOOR COVERINGS

"Furniture of Quality"

On Terms You Can Easily Meet

314-16 South Elm

Dial 273-3441

Branches
 216 W. Gaston St. Tel. BRoadway 4-6844
 203 E. Sycamore St. Tel. 274-0050
 326 W. Washington St.
 915 Garrett St.
 1619 Garrett St. Tel. BRoadway 4-9537
 1406 E. Market St.

"7" Convenient Locations

SHIRT SERVICE
 "One of Carolinas"
 Oldest and Largest"

Main Plant
 and Office
 607 S. Elm St.
 Tel. BRoadway
 2-7422



**READ
 AND USE
 TEL.**

551

MEREDITH SWIMMING POOL CO INC

OFFICERS

DAVID L MEREDITH, PRESIDENT
 MARTHA G MEREDITH, SECRETARY-TREASURER
 SWIMMING POOLS CONSTRUCTED
 COMPLETE LINE OF

POOL EQUIPMENT and CHEMICALS

5815 FRIENDLY rd (GUILFORD COLLEGE)
 TELEPHONE 299-7044

"Thos O (Virginia S) slsmn John H Harland Co h1610 Wolfe rd
 " Virginia S Mrs bkpr Rice Auto Sls r1610 Wolfe rd
 " Wm L jr servmn Natl Cash Register r Burlington NC
 Mericka Robt K (Mary J) slsmn Cleveland Cap Screw h4509 Foxcroft rd
 Merit Shoe Co Inc James C Whitley mgr (br) 928 Summit av

Meriwether Margt W tchr WCUNC h1715 Wright av
 " Ruth M Mrs h2014 Boulevard
 Merkle Augustus J (Joan G) slsmn P L Guest Sls h2508 Fernwood dr
 " Ruby W bookbinder Joseph Ruzicka Inc r400 S Spring Merle Norman Cosmetic Studio Inc Mrs Margt H Bishop pres-treas Thos S Bishop v pres-sec 124 W Sycamore

Merrell see also Merrill Murrell and Murrelle
 " Cora K Mrs recpt Dr Norman A Fox jr h522 College rd (Gld Col)
 " Floyd T (Connie N) wldr Craven Steel Erecting h704 Magnolia
 " John F (Mary B) slsmn Murray Distributing Co h421 Hillside dr
 Merrill Cath C Mrs mach opr Gboro Mfg r927 Circle dr
 " Lynch Pierce Fenner & Smith Inc James H Shelley mgr stocks and bonds 120 N Greene
 " Marie T Mrs ofc mgr Gld Ins Agcy r2515 Fry
 " S Robt (Marie) supvr Sou Lfe Ins h2515 Fry
 " Sterling D (Cath C) asmbir Western Elec h927 Circle dr

MERRIMON INSURANCE AGENCY INC

OFFICERS

WILSON S MITCHELL SR, PRESIDENT-TREASURER
 WILSON S MITCHELL JR, VICE-PRESIDENT-SECRETARY

GENERAL INSURANCE AGENTS
 BONDS and LIFE

FIRE, CASUALTY, AUTOMOBILE
 GENERAL AGENTS

LIABILITY DEPARTMENT AETNA LIFE
 INSURANCE CO OF HARTFORD, CONN
 and

AETNA CASUALTY & SURETY CO

503-04 SOUTHEASTERN BLDG

102 N ELM

TELEPHONES

BRoadway 2-7113 and BRoadway 2-7114

Merritt Bonnie L clk Jeff Life r RD 2 Reidsville NC
 " Claude E (Opal C) mech Condition Air Inc h310 Robins
 " Emil W (Melba M) mgr O'Boyle Tank Lines h810 Elizabeth rd (Gld Col)
 " Emma L (wid John B) h203 Wentworth dr
 " Glenn G (Margarethe T) h2109 Braxton la
 " J Fred (Bertha W; Merritt Moore & Bumgarner) h3702 Starmount dr
 " Jas L supvr Jeff Life r701 S Chapman apt 9

Kirkman & Koury, Inc.

"Builders of Fine Homes
 and Communities"

2103 E. Bessemer Ave.

Tel. 274-8401

MERRITT JOHN B JR (Nancy S)

SALESMAN
 PAT WINSTON
 112 N MENDENHALL
 TELEPHONE 272-5658
 308 KIMBERLY dr
 TELEPHONE 273-3723

" John L (Ramona C) teleg editor Gboro News h2205 Hardie
 " Leburts emp Swift & Co r4100 Chavis rd
 " Leslie G (Marilyn S) h2200 Marston rd
 " Lucille T Mrs checker Lanes Laundry r710 Highland
 " Lucius A (Mildred L) slsmn Genl Elec h510 Woodvale dr
 " Mabel C (wid Robt A) h1400 Spring Garden apt 1
 " Mary L checker Lanes' Lndry r703 Walker av
 Merritt, Moore & Bumgarner (J F Merritt, J A Moore, J R Bumgarner), Internal Medicine 220 Medical Arts Bldg 344 N Elm, Tel 275-9586
 Merritt Robert A (Louise S), Attorney-At-Law, 304-05 Banner Bldg 119 N Elm, Tel 275-6134, h118 E Smith, Tel 273-6260

" Robt L studt r118 E Smith
 " Shirley E studt r404 Stedman
 Merryman Lyle (Leona L) investigator Allen Commercial h302 Hazelwood dr
 " Randy warehousemn Dillard Paper r302 Hazelwood dr
 Mesimore Harold M (Flora B) exec sec US Board of Civil Service Examiners h2332 Kersey
 " Herman C ship clk Saunier-Wilhelm Co r1215 Gregory
 " Luther J (Kate) h1215 Gregory
 Mesley Katheran D (wid Harry L) sten Draper Corp h1604 Matthews
 Messput Wm J jr (Joan H) supvr Rucker Cold Stge r RD 3 Box 320B
 Messingill Jesse H mgr General Electric Credit Corp h1001 Magnolia apt 5
 Messer Bobby r1202 Van Wert
 " Jas W (Violet P) fkr Cone Mills h602 S Aycock apt 1
 " John D supvr Cone Mills r RD 5 Box 121
 " Nancy L Mrs spvr Cone Mills r1503 Bellevue
 " Rita H Mrs folder Bates Nitewear h1202 VanWert
 " Sherman W (Nancy L) slsmn Karzarr Used Cars h1503 Bellevue

" Sherman W jr (Paula M) hauler Cone Mills h624 Arlington
 Messick Betty J Mrs nurse Cone Hosp r1806 Willora
 " Harold (Jane) drftsman McMinn Norfleet & Wicker r1806 Willora
 " Jerry C (Rosella V) slsmn Nabisco h2815 Rockwood rd
 Metalegde Moulding Corp J Edw Johnson mgr 822 W tee
METCO PRODUCTS INC, C Neal Apple Pres, Herman W Bernard V-Pres- Treas, Arthur Cassell Sec, Manufacturers of Metal Furniture 1815 Sullivan (ORD), Tel 275-6171
 Methodist Board of Publication Inc Weldon O Wilson pres (Charlotte NC) O K Ingram sec publs 427 W Gaston

GREENSBORO

**NEWS
 AND
 RECORD**

**WANT
 ADS**

PHONE
 BROADWAY

3-8611

FOR
RESULTS!

HERTZ

RENT-A-CAR

RENT-A-TRUCK

*The Oldest and
 Largest Rent-
 A-Car System
 in the World.*

HERTZ

Rent-A-Car

INCORPORATED

SYSTEM

**Rent-A-Car
 Inc.**

**250 E.
 Market St.**

**DIAL
 275-6378**

Greensboro
 High Point
 Airport

299-0612

CONVENIENT
 Battleground Branch
 1804 Battleground Ave.
 South Greensboro Branch
 122 E. Lewis
 Installment Loan Dept.
 621 S. Elm

Bank of Greensboro

YOUR HOMETOWN BANK

MAIN OFFICE — SOUTHEASTERN BUILDING — DIAL 274-3201 (ALL DEPTS.)

BRANCHES
 Summit Shopping Center Branch
 926 Summit Av.
 Spring Garden Branch
 3101 Spring Garden
 Farm Service Dept.
 122 E. Lewis

24 Hours
Each Day
7 Days
Each Week

**TELEPHONE
ANSWERING
SERVICE
OF
GREENS-
BORO,
N. C.
INC.**

Our
Business
is
Answering
Your
Phone

Dial
274-1501
440 W. Market

GATE CITY SAVINGS and LOAN ASSOCIATION

SERVING GREATER GREENSBORO FOR 59 YEARS
HOME LOANS — INSURED SAVINGS

MAIN OFFICE
108 S. GREENE ST.
DIAL 275-9566 (ALL DEPTS.)

DRIVE-IN BRANCH
FRIENDLY SHOPPING CENTER
COR. GREEN VALLEY RD. AND ELIZABETH AVE.

**THE GUARANTEED
WATERPROOFING COMPANY**

• ENGINEERS AND CONTRACTORS •

Building Materials - Rock Wool Insulation - Waterproofing
Cor. Sullivan and English Sts. (ORD)
P.O. BOX 1828 TEL. BRoadway 3-3491

METHODIST

" College Foundation of NC The Mrs Louse L. Crowder
supvr 310 S Spring
" Student Movement of N C Rev Wm M Wells jr state dir
310 S Spring
Metrides Jas (Mary M) h504 N Edgeworth
Metropolitan Construction Co Richd C Thompson pres
bldg contrs 1020 E Wendover av R118

**METROPOLITAN LIFE INSURANCE CO
OF NY**

WILL G BARBER CLU, DISTRICT MANAGER
CLIFF R BERRIER, ASSISTANT MANAGER
RICHARD M PEARMAN, ASSISTANT MANAGER
HUGH H ROSS, ASSISTANT MANAGER
LIFE, HEALTH and GROUP INSURANCE
412 W MARKET

TELEPHONE Broadway 4-6352

" Life Insurance Co of NY Reuben O Bundy supvr
(group div) 440 W Market R301
" Nursery School Mrs Mattie C Eccles dir 1059 Arm-
strong
Meters N Thos chem Dow Corning r1607 Cobb

" Sue Mrs acct clk Dow Corning r1607 Cobb
Metton Calvin (Frances) tex wkr r3521 McCuiston rd
Metts Carey G (Sally R); Carey Metts Realtors) r4208
Lake Jeanette rd

METTS CAREY REALTOR (Carey G Metts), Residen-
tial and Commercial Real Estate, Home Planning
2920 Lawndale dr, Tels 275-2660, Night 288-3879
(See Page 154 Buyers' Guide)

Metz Clifton O (Sylvia S) serv slsmn Alexander &
Mann Mtrs r2509 Battleground rd
" Georgia A (wid Clinton) slsmn Montaldo's r420 E
McCulloch

Metzbower Samuel D (Virginia E) slsmn Revere Copper
& Brass h2601 Westmoreland dr
Metzger Jas E (Lucy C) with IBM h406 Forest
Meussner Patricia J oic sec Senn Forbes & Senn r1410
20th

Meyer see also Mayer Meier Meyers and Myers
" Chas F slsmn Sears r1016 Carolina
" Chas H jr (Sigrid L) asst to pres Stedman Mfg h1512
Oriole pl
" Chas H III studt r1512 Oriole pl
" Florence M (wid Claude) r1005 Wharton
" Franklin E (Frances D) v pres Chas D Roberts Co Inc
h1713 Rolling rd
" Robt L (Rose E) lab Bob Keith Constn h2104b Perkins

MEYER'S DEPARTMENT STORE

JOSEPH T MARTIN, CHAIRMAN of the BOARD
JAMES F MUMMEY, PRESIDENT-TREASURER-
MANAGING DIRECTOR
ROBERT H KLEIN, SECRETARY-CONTROLLER
"GREENSBORO'S COMPLETE
DEPARTMENT STORE"
FOR LADIES, TEENAGERS
CHILDREN and INFANTS

Contd on next column

MEYER'S DEPARTMENT STORE—Contd

MEN and YOUNG MEN'S
DEPARTMENTS
GARDEN TEA ROOM
GOOD FOOD and SERVICE
200-204 S ELM
TELEPHONE 274-2411
(See Page 71 Buyers' Guide)

" Department Store Nathan W Shelton mgr serv dept
213 E Washington
" Garden Room Mrs Jessie G Smith mgr restr 200 S
Elm
Meyers see also Meyer and Myers
" Chas E instr Cone Mills r701 Rollins
" Clyde L (Norma J) ptrnr County Schs h3502 Riverside
dr
" David C (Lee) dispr Hennis Freight Lines h2808
Wildwood rd

" Eunice B (wid Jos H) h315 N Spring
" Isom W (Clara L) fldr Cone Mills r2614 Hilltop ct
" Jas cook Piedmont Hosp r330 A Gorrell
" Jas W (Irene L) lab City Dept Pub Wks h302 York
" Jean W Mrs mach opr P Lorillard Co r607 5th av
apt 3
" Jewel ofc sec Kay Jewelry r RD 1 McLeansville NC
" Jos F USAF r701 Rollins
" Lee Mrs emp Almar Hos r2808 Wildwood rd
" Lewis O (Jean W) driver Lowe's Hdw h807 5th av
apt 3

" Lillian tex wkr Cone Mill h2109 1/2 Church apt 3
" Minnie E (wid Chas E) h701 Rollins
" Nannie B buyer Meyer's h2121 Wright av
" Nola F (wid Lionel) r6120 Archdale dr (Glfd Col)
" Patsy clk Ellis Stone r RD 1 Handleman NC
" Roxie H Mrs tex wkr Cone Mills r RD 1 McLeansville
NC

" Roy P (Roxie H) chkr Cone Mills r RD 1 Box 208
McLeansville NC
Meyland August L (Artola J; Block Meyland & Lloyd)
h615 Kimberly dr

Mi-Lady Hair Designs (Marion W Fields) beauty shop
104 1/2 Elm

Mial Betty J r210 Gillespie apt C
" Garland E (Annie L) pipe setter Pomona TC Co
h210 Gillespie apt C

Michael see also Michaels and Mitchell
" Alma nurses aide L Richardson Mem Hosp r RD 1
Box 263 Gibsonville NC

" Annie A (wid Wm W) h1004 Highland av
" C Lucille dept mgr Belk's r1004 Highland av
" Carl J (Lillian D) mech Arrow Const Equipment Co
h1204 Peter

" Clarence L (Wilma S) h702 Twyckenham dr
" Clayton G lab City Dept Pub Wks r RD 5
" Donald R (Kathleen H) tex wkr Cone Mills h1414
Woodside dr

" Dorothy F clk Genl Mtrs Acceptance r2219 Lane rd
" Dwight (Elgrith N) opr Cone Mills Buffalo Water
Werks h216 Fields
" Eddie L plmb Gboro War Memorial r RD 6

" Ethel A (wid Wm R) h721 Holt av
" Ezra brklyr r240 W Bragg
" Fannie M (wid L A) baby sitter 603 Walker av
h do

" Frank (Ella M) porter Justice Drug h512 1/2 Ireland
" Garland P (Dorothy L) emp State Hwy Conn h2219
Lane rd

" Garland S studt r2219 Lane rd
" Geo W (Peggy A) mech J D Wilkins Co h3202 Center
" Graham C driver Gboro Diaper Serv r RD 4 Kerners-
ville NC

" Howard M (Evelyn L) driver S&W Mtr Lines h3211
High Point rd

**BROWN
REALTY
COMPANY
INC**



SALES
—
LEASES
—
PROPERTY
MANAGEMENT
—
LAND
DEVELOPERS

500
W. Gaston St.

Dial
275-7625

TATUM - DALTON TRANSFER CO.

Agents For



STORAGE
CRATING — MOVING — MERCHANDISE HANDLING
311 E. Washington (SEE PAGE 183 BUYERS' GUIDE)

Tel. 273-0537

WIMBISH INSURANCE AGENCY INC.

FOR COMPLETE PROTECTION, CALL OR SEE US

917-25 Southeastern Building — 102 N. Elm

Dial 272-4174



**Greensboro
ICE &
COAL
CO., INC.**

"Where
Quality
is a Fact"

**Fuel Oil
Kerosene**



Dial
272-3171
407 Prescott
P.O. Box 357



**JOHN
ROBBINS
MOTOR
CO., INC.**



**Sales
and
Service**

Gasoline
and
Diesel
Trucks

Parts
and
Accessories

Triple Checked
Used Trucks

915
W. LEE ST
TEL.
275-2581

553

MICHAEL

- " Howard P (Nina M) watch repr 1227 4th h204 E
- " Wendover av
- " J M (Betty M) v pres Johnson Motor Co Inc r RD 1 McLeansville NC
- " Jack D (June H; Royal Cleaners) r RD 3 Kernersville NC
- " Jake carp h203 Fields
- " Jas (Eva S) jan Caro-By-Products h1559a Orchard
- " Jas E equip opr Jack L Brady Grading & Cleaning Serv r E Market

MICHAEL JAMES W (Daphne), Asst Funeral Director Forbis & Dick Funeral Service, 1118 N Elm, Tel 275-8408, h3710 Oakwood dr, Tel 299-5185

- " Jas W (Daphne W) funeral dir Forbis & Dick Funeral Serv r3710 Oakwood dr
- " Jas W (Cornelia L) opr tow mtr P Lorillard Co h804 Oxford
- " Jerry E studt r1614 17th
- " Jerry W lab Genl Concrete Constn h814 Granite
- " John M (Carrie I) h733 Holt av
- " Jos F'sismn Made Rite Sandwich r RD 5 Box 340
- " Jos H (Rose B) pntr h200 E McCulloch
- " Kath R ofc sec Burl Indus h521 University dr
- " Kathleen H Mrs spinner Cone Mills r1414 Woodside dr
- " Kenneth lab Bonitz Insulation r RD 8 Box 200
- " Kenneth D USAF r216 Fields
- " Mabel (wid Harley A; Michael's Bakery) r Kernersville NC

- " Mary B Mrs slswn Meyer's r311 E Hendrix
- " Melba C Mrs clk Ellis Stone r1002 Highland av
- " P Henry (Melba C) credit mgr Moskin's Credit Clothiers h1002 Highland av
- " Robt F USAF r1004 Highland av
- " Robt F (Mary B) slsmn h311 E Hendrix
- " Robt K equip opr City Pub Wks r RD 5 Box 464
- " Robt L (Annie J) black smith 3812 Broadacres dr h do
- " Robt S (Christine B) kntr Gboro Hos r2904 High Point rd

- " Roy C emp Wysong & Miles r Lexington NC
- " Silas plmb Modern Plmb r203 Fields
- " Silas C (Dorothy E) mech Glasgow & Graham h316 Guerrant
- " Thos W dir Farbis & Dick Funeral Serv r1118 N Elm
- " Thos W (Mary A) hlpr Commercial Elec h111 Cottage Grove av
- " Thos W (Rosa E) oiler Cone Mills h1614 17th
- " Wade H (Mary B) crd grndr Cone Mills h2405 Vine
- " Wayne dir Forbis & Dick Funeral Serv r1118 N Elm
- " Wm F (Margt S) v pres Kenco Petroleum Marketers Inc r High Point NC

- " Wm T (Pat H) slsmn Kirkman & Koury h2605 Deer pl
- " Wilma S Mrs slswn Ellis-Stone r702 Twyckenham dr
- " Michael's Bakery (Mrs Mabel Michael) 2144 Lawndale dr
- " Michaels Darrell W driver Dean F Ring Constn r3407 E Market

- " Edw G (Mary C) h606 Simpson
- " Edw G (Sally) equip opr Jack Brady h3407 E Market
- " P P tchr PS r614 N Elm
- " Michalove Philip (Ruth C) mgr Winston Homes h529 Hillwood ct
- " Wm (Henrietta S) mgr Annex Furniture h921 Hill Michaux Avis H Mrs opr Leon's Beauty Salon r4104 Walker av
- " Buck' tex wkr Cone Mills r214 E Lee
- " Erastus R (Lena T) trans suptr County Bd of Educ h130 Franklin blvd
- " Frances C (wid W H) mndr Troxler Hos h300 Leftwich
- " Gladys C ofc mgr Dependable Machine Co Inc r RD 1 Whitsett NC

"IF IT'S PAPER"

Dillard

2751 PATTERSON

PAPER COMPANY
TEL. CyPress 9-1211

MICHAUX

- " Jack (Edith) whsemn W H Sullivan Co r Horsepen Creek rd (Gift Col)
- " Jo D med sec Dr Rufus R Hambright r130 Franklin blvd
- " Lola C (wid John S) r614 W Cornwallis dr
- " Roy H (Avis H) formn W H Sullivan Co h4104 Walker av
- " Roy H jr studt r4104 Walker av
- " W W r800 Walker av
- " Michelfelder A F meter rdr Duke Pwr r2016 Van Wert
- " Nancy L Mrs clk City r2202 Spring Garden
- " Michelotti Eli J (Anne T) designer Kavanagh-Smith Co h1305 Guest
- " Michum Blanche M Mrs slswn Sears r2411 Sherwood
- " Carl A (Blanche M) clk ABC Store h2411 Sherwood
- " Carl A jr r2411 Sherwood
- " Mickel see also Mikels
- " A B (Henrietta L) lab Cone Mills h1118 Alamance rd
- " Blanche Mrs washer Fox Clns & Lndry r312 .

- " Sussmans
- " Hattie h1515 Orchard
- " Henry (Clara M) lab Caro By-Products h1503 Orchard
- " -Hopkins Co Inc W Guy Hopkins pres Mrs Sarah C Hopkins sec-treas hotel & restr equip 315 E

- " Washington
- " John (Mattie E) lab Monroe Constn h2300 Hunter
- " John F linemn L W Routh Constn r Lexington NC
- " Marion (Blanche B) emp Caro By-Products h312

- " Sussmans
- " Mickelfelder Albert (Nancy L) emp Duke Pwr h2202 Spring Garden
- " Nancy L Mrs ofc sec City Hall r2202 Spring Garden
- " Mickens Chas (Miriam W) emp Cone Mills r2000

- " Stamey
- " Ida P Mrs cook h2000 Stamey
- " Marian E maid r2000 Stamey
- " Roosevelt (Mamie W) whsemn F H Ross & Co h502 S O'Henry blvd

- " Mickey Ann r309 N Mendenhall
- " F J jr CPA exec ofcr Civil Air Patrol Group No 2
- " Headquarters NC Wing
- " Mickler Orell (wid Jas D) h616 N Tremont dr
- " Mid-State Delivery Service Albert H Jones jr mgr 113 N Forbis

- " MIDAS MUFFLER SHOP, Kenneth Schneiderman Mgr, Guaranteed for As Long As You Own Your Car, Call Midas and End Your Costly Muffler Problems Once and For All 931 Battleground av, Tel 273-7728
- " Mideiff Paul E sht mt wkr N B Emory Roofing Inc r409 W Vandelia rd
- " Middlebrook Bobby S (Lydia P) hlpr Sou Ry h2723
- " Stratford dr

- " Dorothy B Mrs asst dept mgr Meyer's r2100 Liberty av
- " Hal S (Ione E) city police h2626 Grimsley
- " John W (Lena P; Middlebrook's Esso) h1550 Spring Garden

- " Roderick F (Dorothy B; Middlebrook's Esso) h2214 Cheltenham blvd
- " Ruby L clk Sears r1550 Spring Garden
- " Middlebrook's Esso (John W and Roderick F Middlebrook) gas sta 1560 Spring Garden

**GREENSBORO'S
QUALITY BROADCASTING
SERVICE**



**TELEPHONE
272-6125**

CBS AFFILIATE 500 WATT

for Economical Transportation



**NORTH
STATE**

**Chevrolet
Co., Inc.**

**Sales
and
Service**

**451
N. Eugene**

**PHONE
BROADWAY
5-8471**

**Wrecker
Service**

for Economical Transportation



LITTLE JOHNSON'S BARBER SHOP

'SINCE 1947'

TEL. BROADWAY 3-6401

1931 E. MARKET



LAMBETH CONSTRUCTION CO.

GRADING — WATER LINE — SEWER PIPE — DRAINAGE — CONTRACTORS
EQUIPPED WITH 2-WAY RADIO
FOR BETTER SERVICE

1071 RETREAT ST.

DIAL 272-5205 OR 273-0838

554

Economy Concrete Co.



16 Years Experience In Concrete Work
Walkways, Porches Steps, Patios and
Floors

P.O. BOX 1592

DIAL 275-1219

- Middleton A Wallace (Mary G) repr Schiffman's Inc r Stokesdale NC
 " Benny A (Carolyn H) mech Better Brake Shop h113 Higgins
 " Billy A (Shirley H) driver S&W Mtr Lines h1111 Highland av
 " Chas (Susan J) clk Sou Rubber r Jamestown NC
 " Chas R (Lessie D) constn wkr h2122 Byrd
 " Don H city firefighter r2802 Northampton dr
 " Geneva sales Woolworth's r1119 Kirkman
 " Herman D (Amelia E) tchr WCUNC h624 Joyner
 " Herschel E (Virginia T) dist serv rep Walker Martin Inc h2117 Larkspur dr
 " J W emp Caro Steel r RD 8 Box 217
 " Jas A (Nelle S) pres-treas Hege-Middleton & Neal Inc h1508 Kirkpatrick pl
 " Lena tchr Sternberger Sch h3704 Manor dr apt B
 " Leonard H (Geneva L) slsmn Neese Sausage h1119 Kirkman
 " Oteria L mach opr Blue Bell r RD 3 Box 111 High Point NC
 " Paul A (Mary R) electrician Starr Electric h105 Kirk rd
 " Paul D (Janie A) slsmn W I Anderson & Co h628 S Mendenhall
 " Saml A (Pauline) mach opr Newman Mach r RD 2 Stokesdale NC
 " Shirley H Mrs clk Joseph Ruzicka Inc r1111 Highland av
 " Susan J Mrs clk Am Ins Group r RD 1 Box 650 Jamestown NC
 Midgett Bobby E orderly Cone Hosp r1404 Lincoln
 Midgley Thos (Florence M) supvr Western Electric h3504 Kirby dr
 Midkiff Agnes T shipping dept Blue Bell r Harley dr
 " Marvin carp Harry L Hill r RD 7
 " P Morris (Eliz W) driver J P Stevens & Co h2502 Pisgah Church rd
 " W Herman (Elsie F; Herman's Texaco Service) r4708 Westwood rd
 " Wallace A studt r2502 Pisgah Church rd
MIDTOWN HOTEL COURT, Edgar H and Ruby R Goff
Managers, Air Conditioned, Modern Hotel Court, AAA Approved, Bed Boards and Baby Cribs Available, Television and Telephone in All Rooms 817 Summit av, Mail Address, P O Box 6207, Tel BROADWAY 3-8211
 Midyette Kenneth L slsmn Biswanger Glass r Hickory NC
 Miehler Clyde T (Juanita G) dept mgr Sears h3505 Kirby dr
 " Juanita G Mrs credit mgr Traders Chevrolet r3505 Kirby dr
 Miga Andrew (Ruth H) chem Vick Chem h110 W Avondale
 " Andrew C studt r110 W Avondale
 Mikell Judy T studt r4246 Princeton av
 Mikellas Edw K (Helen P) lab P Lorillard Co h920 Stephens
 Mikels see also Mickel
 " Barnett C jr packer North State Milling r808 Rockett
 " Ella O (wid Bryant C) r808 Rockett
 " Ernest L driver North State Milling h808 Rockett

MIKELS

- " Woodrow W (Mary H) wvr Burl Indus h514 Memphis
 Mikles John L (Opal I) city firefighter h1900 Autumn ct
 Milam see also Millen
 " Benny H (Gladys L) tex wkr Cone Mills h1901 Palm
 " Gladys L Mrs spnr Cone Mills r1901 Palm
 Miles Albert E tex wkr Cone Mills r2106 Finley
 " Bernard I (Hattie M) lab Arnold Stone h1622 Nelson
 " Betty emp Brame Textile Mach r203 N Cedar apt 2
 " Bobbie L tex wkr Cone Mills r Burlington NC
 " Charlie (Alma D) handler Sears h1006 Dick
 " Ernest D roofer r323 1/2 W Lee
 " Eva (wid Walter W) r1306 Oak
 " Geo S (Clara B; Farmers Horse & Mule Co) h901 Courtland
 " Howard driver Rollins Sup r RD 6 Box 526A
 " J Benj Hon (Daphne R) judge City Municipal Court Court h211 N Cedar apt 57
 " J L Hosiery & Dry Goods (J Luther Miles) 203 N Cedar apt 1
 " J Luther (Betty H; J L Miles Hospital & Dry Goods) h203 N Cedar apt 2
 " Jas L orderly Cone Hosp r411 E Lee
 " Jas W (Mary J) slsmn Addressograph-Multigraph Corp h2815 Northampton dr
 " Joe D jr (Jean M) hlpr Cone Mills r222 East
 " John R (Lois I) opr Gboro News r PO Box 11 McLeansville NC
 " Lillie M r2006 Church
 " Lizzie M (wid W H) h1917 Bradford
 " Lucille R Mrs supt County Home r4101 Raleigh rd
 " Lula M r2202 McConnell rd
 " M Eliz h2006 Church
 " Mollie B Mrs r411 E Lee
 " Pearl M Mrs mach opr Blue Bell r3824 High Point rd
 " Pearlie r1309 Carolina
 " Preston A hlpr Cone Mills r RD 1 Elon College NC
MILES R O (Lucille R), Supt Guilford County Home, 4101 Burlington rd, Tel BROADWAY 2-2504, h do, Tel BROADWAY 2-6044
 " R Wayne hlpr Aire-Flo Htg & Air Conditioning r4207 Voss dr
 " Robt A electn Johnson Serv r RD 2 Gibsonville NC
 " Shoes Carlisle B Harris mgr shoes ret 1026 Summit av
 " Walter emp L Richardson Mem Hosp r1701 Clinton
 " Walter C jr (Beverly S) asst wsh mgr G D Reddick Inc h1104 Huffine rd
 " Willie jr (Darscina F) whsemn Banner-Trulove h1505 Julian
 Miley Beatrice F Mrs aide Cone Hosp r607 Mariner
 " Freddie driver United Taxi r Fieldcrest
 " Raymond driver United Taxi r Fieldcrest
 " Raymond S (Beatrice F) driver Swift & Co h607 Mariner
 Milholen Sallie T Mrs nurse Wesley Long Hosp r560 Overlook
 " Wm F (Sallie T) drfsmn Western Elec h560 Overlook
 Milholland Donald B (Barbara W) bodym Traders Chevrolet h1821 Dellwood dr
 " Jay G (Mary B) slsmn Gate City Auto Parts h1320 Oak
 Miliaum John W r711 Chestnut
 Mill Clyde lab r610 Douglas
 " Power Supply Co elec distrs 1414 Westover ter R207
 Millaway Rachel B Mrs mach opr Gboro Mfg r3115 Summit av
 " Thos M (Rachel B) uphol Neal's Upholstery r3115 Summit av
 Millen see also Milan
 " Robt M jr (Laura O) eng Western Elec h905 Forest Hill dr
 Miller A J mech Cummins Diesel Sls r RD 1 Box 136B



HARDWARE DISTRIBUTORS, INC.

Wholesale Distributors of

NATIONALLY KNOWN BUILDERS' HARDWARE AND SPECIALTIES

1105 PARK TER.

P. O. BOX 2517

TEL. 299-7341



HOME FEDERAL SAVINGS & LOAN ASSOCIATION

OF GREENSBORO

"The Home Federal is a Good Place to Save with Safety"

MAIN OFFICE - 113 N. GREENE ST., DIAL 275-7211

555

MILLER

- " Aaron A (Eliz F; Piedmont Septic Tank Co) h1403 Pisgah Church rd
- " Ada L Mrs clk Cone Mills r RD 1 Pleasant Garden NC
- " Alex r703 S Benbow
- " Alfonso lab Bonitz Insulation 2
- " Alfred D (Vera B) rep Sou Elec Serv h1410 W Florida
- " Alf L jr mtcmn Caro Bowl of Gboro r200 S Forbis
- " Alice Mrs h704 Asheboro apt 2
- " Alice M r2715 Darden
- " Alice R (wid Wayne S) ofc sec Aire-Flo Htg-Air Conditioning r302 East Greenway
- " Allen R (Madeline E) mach opr L & E Packaging h683½ Percy
- " Allie r914 Pickard
- " Almeda M Mrs h131 W McCulloch
- " Angelo J (Edna W) lab City Dept Pub Wks n121 N Luther
- " Annie B (wid Jas E) maid h530b W Florida
- " Ardrie (Robbie H) hpr Pomona Fdry r616 E Lee
- " Arnell lab Liquids Inc r RD 1 Guilford College NC
- " Arth R clk Biff-Burger No 2 r2521-T McCuiston rd
- " Azell Mrs maid O Henry Hotel r Whitsett NC
- " Barbara hlpr Archibald D Murphy School r1403 Pisgah Church rd
- " Barbara C tchr WCUNC h934 Hill
- " Barbara C Mrs tabulator opr Western Auto
- " Barbara G r502 Holt av
- " Barbara H Mrs h917 McCormick
- " Baxter A repr Schiffman's Inc r RD 4
- " Bevin C (Josephine C) slsmn Standard Business Forms h2810 Shady Lawn dr
- " Bernard L (Mary E) group rep Hosp Sav Assn r High Point NC
- " Bert L jr clk Dow Corning r High Point NC
- " Betty L emp Swift & Co r735 Bennett
- " Betty W Mrs clk County Health Dept r3808 Wovdale la
- " Bettye H Mrs tchr Moore Sch r1908 Finley
- " Beverly A studt r120 N Booker apt A
- " Billie R (Ruby A) weeder Bonitz Insulation h2006 Todd
- " Billy S (Barbara H) agt Fidelity Union Life Ins h2212 Lynette dr
- " Bobbie G Mrs maid Murphy School r1403 Pisgah Church rd
- " Bobby H (Bobbie G) driver Rhodes Furn r1403 Pisgah Church rd
- " Boyce E jr (Virginia H) rep Piedmont Natural Gas h300 Ashland dr apt D
- " Brenda L clk Pilot Life Ins r830 Overlook
- " Bruce emp Sou Ry r610 Douglas
- " Bruce B shop mgr Gate City Auto Parts r Burlington NC
- " C Franklin jr (Eliz H) rep McDaniel Lewis & Co h1502 Seminole dr
- " C Maurice (Doris F; Biff-Burges Drive-In) h3706 Holts Chapel rd
- " C P Heating Service (Cleon P Miller) 1111 Glenwood av
- " Callie Mrs maid h528½ High
- " Carl D (Mary P) asst mgr Acceptance Finance Co of Gboro h308 W Terrell
- " Carol R studt r1410 W Florida
- " Carolyn A maid Joyner School r1403 Pisgah Church rd
- " Carrie maid r703 S Benbow rd
- " Cath G Mrs spare hd Cone Mills r738 Jordan ct
- " Cecil C (Ruth N) circulation mgr Greensboro News h218 Marshall
- " Chas (Anna) pntr r610½ E Market

Communal Mausoleum in
Guilford Memorial Park, Inc.
Beautiful and Complete Interment Service
PERPETUAL CARE

5703 HIGH POINT ROAD CY 9-5177
Nite Telephone High Point, N.C. . . . 852-4722

MILLER

- " Charity presser Lane's Lndry r719 Johnson
- " Chas B (Jacklyn B) driver Central Motor Lines h2207 Valley Park dr
- " Chas D appraiser FHA r Winston Salem NC
- " Chas D (Dorothy M) mach Dixie Machine & Tool h2011 Merritt dr
- " Chas E (Carrie W; Scotch Wash) h302 Penn pl
- " Chas E (Margt P) supvr G S Blakeslee Co h309 W Avondale
- " Chas E jr (Lottie P) clk Dillard Paper h1704 Marion
- " Chas K asst sec-asst treas Barber-Cochran Construction Co Inc h1048 Sullivan
- " Chas S (Mary D; M & M Barber Shop) h4226 Kildare dr
- " Charlie M (Vergie M) tile setter h1504 Park av (Prox)
- " Chester L (Fern R) slsmn h410 E Radiance dr
- " Clarence E jan Gboro Pub Library r1706 11th
- " Clarence M mach opr Friendly Broom Wks r RD 3 Box 196 (Glfd Col)
- " Cleon P (Miriam B; C P Miller Heating Service) h1111 Glenwood av
- " Cleus A (Margt W) ydmn Cone Mills h916 Martin
- " Clinton mech Sou Tractor-Power Mower r High Point NC
- " Clyde E (Martha A) mech Sou Elev r RD 2 Box 519a Brown Summit NC
- " Clyde W (Doris B) supt Pilot Life Ins h3904 Walker av
- " Cora G (wid Joshua) h743 Bingham ct
- " Cora W Mrs maid h616 E Lee
- " Danl E jan Pilot Life Ins h211a York
- " David lab Lewis Contracting r805 Moody
- " David A plant wkr Duplicon r913 Barringer
- " David A (Edith K) rep Borden Foods h2801 Dellwood dr
- " David E studt r404 S Mendenhall
- " David L (Karen S) spare hd Cone Mills r1508 16th
- " Dennis F mail handler Sou Ry h2114 Randall
- " Dewey H (Dora L) supvr McLeod Leather & Belting h510 E Bessemer av
- " Dorothy sten Pilot Life Ins r913 Barringer
- " Dora L Mrs instr Blue Gem Mfg r510 E Bessemer av
- " Doris G ofc sec Snelling & Snelling r RD 1 Stanley NC
- " Dorothy F Mrs supvr County Bd of Educ r Jamestown NC
- " Dwight S (Kathleen W) atndt Johnson's Esso Servicenter r RD 4 Box 516C
- " Earl plmb Dixon & Christopher r Church St extd
- " Earl K plater General Mfgs Finishing r104½ N Davie
- " Eddie (Cath L) lab Lewis Contracting h541 Ireland
- " Edna W maid YMCA h120 N Booker apt A
- " Edw E (Helen H) eng Western Elec h404 S Mendenhall
- " Edw H (Iola M) lab City Dept Pub Wks h1014 Tuscaloosa
- " Edwin H jr (Molly E) eng Burl Indus h900 W Bessemer av
- " Eileen R Mrs cash Blumenthal's r3715a Brevard
- " Elijah (Estella H) driver City Board of Education h119 N Obermeyer

3

CONVENIENT BRANCHES

FRIENDLY BRANCH

617 Green Valley Road

Dial 292-0552

PLAZA BRANCH

1702 Battleground Ave.

Dial 274-6546

SUMMIT AVE. BRANCH

1201 Summit Ave.

Dial 274-3284

S. T. WYRICK & CO.

Office Equipment and Supplies



Complete Office Layout Service

• • • •

Engraving

Printing

Rubber Stamps

Portable

Typewriters

117 N. GREENE

DIAL 272-4133

F. D. LEWIS AND SON, INC.

READY-MIXED CONCRETE

348 W. LEE ST., P.O. DRAWER 3325

TELEPHONES CONCRETE PLANT 272-2128, OFFICE 272-0118

FUEL OIL
Tel.
Cypress 9-0431

HARDIN OIL CO. INC.

Filtered
and
Metered



PROMPT
SERVICE

Kerosene

TEL.
Cypress
9-0431
4206
Oakland Ave.

Brinsfield
Lincoln -
Mercury
Inc.

LINCOLN
CONTINEN-
TAL
MERCURY
COMET
METEOR

SALES
SERVICE

273-6955

335
N. GREENE ST.

GUILFORD BUILDERS SUPPLY CO., INC.

"The House of Quality"

Complete Line of

"The Home of Service"

BUILDING MATERIALS

1621 BATTLEGROUND AVE.

DIAL 273-9481

556

Greensboro's Complete Outfitters for Men and Boys Since 1890

Vanstory

clothing company

Jefferson Bldg., 107-109 N. Elm

Tel. 273-2807

(SEE PAGE 43 BUYERS' GUIDE)

MILLER

- " Eliz R339 W Whittington
- " Eliz H Mrs dept dir PS r1502 Seminole dr
- " Elm N studt r404 S Mendenhall
- " Ellie O (wid Saml) h913 Barringer
- " Elmer (Nina H) driver Duke Pwr h502 Holt av
- " Elmer G (Nellie) formn J D Wilkins Co r RD 7 Box 172
- " Elvie (Rosa) roofer Gate City Roofing r818 E Sycamore
- " Elvie R tire changer Piedmont Tire & Retreading r818 E Sycamore
- " Emma B (wid J B) r104 Manley av
- " Erastus R (Gertrude H) chkr Container Corp of Am h2117 Patterson
- " Erma B clk Burl Indus h4408 Harvard av
- " Ernest B (Helen M) emp Gorrell Notions h512 High
- " Ernest B jr (Marguerite W; Gorrell Notions) h778 Dunbar ct
- " Ernest E (Margt R) bodyman Rice Auto Sis h1012 Union
- " Ernest W (Ana T; Aire-Flo Heating & Air Conditioning Co) h4124 Dogwood dr
- " Ethel C mach opr Blue Bell h2206b S Elm
- " Eug supt Am Shell Homes r Lexington NC
- " Eunice pkr Dixie Bedding r1731 Willow rd
- " Evelyn studt r4007 N Fremont dr
- " Fannie S Mrs h339 W Whittington
- " Faye N maid r1403 Pisgah Church rd
- " Fletcher L (Betty H) mail carrier Dow-Corning h1908 Finley
- " Floyd (Marie) clk Kroger's r Asheboro NC
- " Frances H aide Cone Hosp r1602 E Florida
- " Francis M eng IBM r Burlington NC
- " Frank emp D&L Appliance r1034 W Market
- " Frank L (Patricia J) state police h2028 Ashley rd
- " Frank R lab Routh Bros Masonry Contr r862 Vance
- " Furnie slsmn Dr Pepper Distributing r Thomasville NC

MILLER FURNITURE CO INC

OFFICERS

J R MILLER, PRESIDENT
"COMPLETE HOME FURNISHINGS"
314-16 S ELM
TELEPHONE 273-3441
(See Page 96 Buyers' Guide)

- " Gary L (Barbara J) slsmn Sears h1829 Minosa dr
- " Gay clk Pilot Life Ins r5709 Cambridge rd
- " Geneva G Mrs clk Duke Pwr r607 N West Greenway
- " Geo B (Frances H) mail handler PO h1602 E Florida
- " Geo B slsmn Vanstory Clo r1034 W Market
- " Geo C photog Art Shop h1104 Magnolia apt 4
- " Geo E (Mildred P) USAF h3514 Celeste dr
- " Geo E clk Blue Bell h901 Jefferson dr
- " Geo P (Mary E) emp North State Milling r RD 1 Brown Summit NC
- " Gloria opr Sedgfield Beauty Salon r RD 7
- " Gurney A driver Thompson-Arthur Paving r High Point NC

MILLER

- " H Clifford (Maurine M) h2500 Netherwood dr
 - " Hal R (Madelyn F) h705 Waynick
 - " Hal R (Faith P) machinist P Lorillard Co h619 Holt av
 - " Harley G plmb Dixon & Christopher r RD 2
 - " Harriett L studt r1602 E Florida
 - " Harry B (Ann W) aud Sedgfield Inn h3511 Parkwood dr apt C
 - " Harry L (Velma L) h530 Overlook
 - " Harvey r4101 Raleigh rd
 - " Hattie G Mrs btry fr Cone Mills r904 McCormick
 - " Haywood N (Bertha J) utilitymn Cone Mills h1206 Pisgah Church rd
 - " Helen E (wid Jas M) r2000 Elkhardt dr
 - " Herbert B h540 Kruze
 - " Herbert L orderly Westley Long Hosp r1414 Huffine rd
 - " Hettie J (wid Chas) maid h407 Bennett
 - " Hilborn C (Sandra T) adj Consumer Credit h1819 Grove
 - " Horace emp Wysong & Miles Fdry r724 Bluford ct
 - " Howard S (Xurada B) opr City Dept Pub Wks h800 Dana pl
 - " Hulda B (wid Clarence) maid h614 S Benbow rd
 - " Ida L (wid Jas) r2106 Tuscaloosa
 - " Ida M (wid Thos) r921 Pickard
 - " J C (Vivian) slsmn Black Cadillac h3305 Sandburg dr
 - " J Richd studt r1904 Lafayette av
 - " Jack H (Hattie G) crd tndr Cone Mills h904 McCormick
 - " Jacqueline furn rms 600½ Gorrell h do
 - " Jas (Bertie M) h1927 Arlee
 - " Jas (Lazarus W) lab North State Pyrophyllite h2847b Cabourne
 - " Jas A (Cath J) production wkr Jones Bros Bakery h108 N Luther
 - " Jas E shoe shiner 600½ Gorrell r do
 - " Jas F (Maggie D) h1716 Eastwood av
 - " Jas F lab Bonitz Inspection r2223 Pear
 - " Jas G (Lena) mach Newman Mach r617 N Eugene
 - " Jas P (Clara D) crd grndr Cone Mills h116 Aunt Marys av
 - " Jas R (Joan K) vet NC Dept of Agrl h2210 Montclair rd
 - " Jas S (Plassie R) emp Curtis Packing h1007 Lincoln
 - " Jas S driver Tomlinson Co r1818 Britton
 - " Jas W (Alma P) servmn Duke Pwr h1600 Matthews
 - " Janette r1111 Glenwood av
 - " Janice C Mrs (M & M Curb Market) r Sedgfield NC
 - " Jean waitress McClure's Restr h119 W Smith apt 6
 - " Jerry B appr Talley Elec r4111 Kildare dr
 - " Jerry D (Nancy S) slsmn South Atlantic Bonded Whse h4311 Kildare dr
 - " Jessie M (widChas B) h716 Jordan ct
 - " Joe A (Norma T) acct Cone Mills h2311 Larkspur dr
 - " John C lab City Dept Pub Wks r110 Daniels
 - " John C (Vivian) slsmn Black Cadillac-Oldsmobile r526 Tate
 - " John E (Billie K) v pres North State Chevrolet Co inc r RD 3 (Gifd Col Br)
- MILLER JOHN R (Addie B), Pres Miller Furniture Co Inc, 314-16 S Elm, Tel 273-3441, h1904 Lafayette av, Tel 272-2004**
- " John S (Anne S) sls eng Tidewater Supply Co h1514 Colonial av
 - " Jos (Bessie H) h703 S Benbow rd
 - " Jos A (Julia) formn Esso r5919 Ballinger rd
 - " Judith A studt r4415 High Point rd
 - " Kath F Mrs ofc sec Bernard Robinson & Co r3108 Hayden
 - " Kathleen W Mrs tchr Peck Sch r RD 4 Box 516C

TALLEY ELECTRIC CO., Inc.

COMMERCIAL

ELECTRIC CONTRACTORS

RESIDENTIAL

"Electric Heating and Air Conditioning Specialists"
(SEE PAGE 79 BUYERS' GUIDE)

1109 Battleground Ave.

Phone 274-1531



Mercedes
Benz

BERRY'S, INC.

YOUR AUTHORIZED QUALITY MERCEDES-BENZ AND LARK DEALER

Sales — Service

801-811 S. Elm St.

(See Page 17 Buyers' Guide)

DIAL 273-8241 and 272-4573



557

MILLER

- " Kay msngr Pilot Life Ins r1504 Park av
- " Kenneth C porter Charles Stores r630 Ashe
- " Kenneth J studt r3800 Dogwood dr
- " Kenneth W (Mary J) driver Fredrickson Mtr Lines h4526 W Market
- " Kitty F Mrs sec Bernard Robinson r3108 Hayden
- " Lee Mrs floorwn Blue Gem Mig r510 E Bessemer av
- " Lessie R Mrs asst to treas City Schs r2215 Emerywood rd

- " Levi M (Christine H) meat ctr Glfd Meat Processors r1910 Brice
- " Lewis (Lessie R) mgr American Legion h2215 Emerywood rd
- " Linda J teller Bank of Gboro r3506 Tanglewood rd
- " Linda L emp Blue Bell r RD 8 Box 361
- " Lizzie S (wid Joe) r408 Kirkland
- " Louise Mrs nurses aide L Richardson Mem Hosp h1414 Huffine rd
- " Louise D tchr First Presbyterian Ch Kindergarten r204 E Hendrix
- " Louise D (wid Frank T) h204 E Hendrix
- " Lula A Mrs elev opr King Cotton Hotel h1802 E Market
- " Luther T (Jamie C) mech Pump & Tank Shop r Sedgfield NC
- " Mack D slsmn Alexander & Mann Mtr r510 E Bessemer av
- " Mack T (Geneva G) pres Miller-Sites & Associates h607 N West Greenway
- " Mack T Co (Mack T Miller) consultants 607 N West Greenway
- " Madeline E Mrs clk Caro Mtr Club r683½ Percy
- " Mae H (wid Chas H) maid h1115 Moody rd
- " Mae K Mrs tex wkr Cone Mills r RD 1 Mayodan NC
- " Malcolm A (Helen T; Martin's Studio) h1302 W Wendover av
- " Mamie A Mrs h817 Gregory
- " Marie R Mrs icer Interstate Bakeries r1012 Union
- " Marianna E Mrs cash Cone Hosp r600b Waugh
- " Marion A (Helen J) sls rep Perfection Industries h3506 Tanglewood dr
- " Marvin (Eunice) emp P Lorillard Co h1731 Willow rd
- " Marvin P (Betty W) slsmn Underwood Corp h3808 Woodale la
- " Mary A (wid Saml) maid h735 Bennett
- " Mary K Mrs nurse L Richardson Mem Hosp h1706 S Benbow rd
- " Mary L nurses aide L Richardson Mem Hosp r1516 McConnell rd
- " Mary S Mrs head nurse Cone Hosp r5000 Kenview rd
- " Maude T (wid Elmer F) r906 W Florida
- " Max I (Irene K) elec eng 706 Nottingham dr h do
- " Meta H tchr WCUNC r1908 Walker av
- " Michl D whsemn Dillard Paper r410 E Radiance dr
- " Mickey G (Lorene T) party chf Southern Mapping & Engineering h1911 Urban dr
- " Mildred T Mrs maid Notre Dame Hi Sch r1820 Larkin
- " Milton meat ctr r677 Chestnut
- " Nell Y (wid Bruce B) cash Mayfair Cafeteria r2400 Spring Garden
- " Nina H Mrs clk Galloway Buick r502 Holt av
- " Norris E (O'Neal M) emp Curtis Mead Packers h903 E Florida
- " Odell dishwasher Howard Johnsons Restr
- " Olese typ Pennsylvania Threshermen & Farmers Mut Casualty Ins r515 Rosebrar ct
- " Ora B Mrs cln Swift & Co h4405 Swift
- " Orlan L (Alpha I) dist mgr Americana Corp h3000 Taliaferro rd
- " Osborne L (Sara D) h1705 Trogdon

THE PAUL W. SCHENCK AGENCY

50th ANNIVERSARY
1919-1969
FIFTY YEARS OF SERVICE TO CAROLINANS

1025 HOMELAND AVE. DIAL 272-0127

INSURANCE
LIFE
HEALTH
GROUP
PENSIONS

MILLER

- " Oscar K jr emp Cone Mills r RD 2 Gibsonville NC
- " Pat J price dept Tidewater Sup r2028 Ashley rd
- " Patricia maid Jocelyn's Play Sch r Pisgah Church rd
- " Pattie V (wid Melvin G) h504 Andrew
- " Pearlbe B Mrs h211a Bingham
- " Peggy J hlpr Stevens Bros Poultry r862 Vance
- " R Roosevelt (Mary L) firemn Glfd Bldg h1516 McConnell rd
- " R Roosevelt jr cln r1516 McConnell rd
- " R S sec-treas Greensboro Ford h2000 Elkhart dr
- " Rachel M (wid Thomam B) r1714 Dunbar
- " Rainey M h2715 Darden
- " Raleigh (Charity V) hlpr McFadyen Plmb h719 Johnston
- " Ralph (Clara) emp J P Stevens r3521 McCuiston rd
- " Ransom (Ceola P) jan Overnite Trans h1122 S Cedar
- " Richd jr whsemn Helms Mtr Exp r Sedalia NC
- " Richd A (Sue W) clk Reco Tanks h1116 Westover ter
- " Richd E (Virginia G) mgr Towne House Motor Lodge h604 University dr
- " Richd E merchandiser Blue Bell h108 South Park dr apt 3
- " Richd Z (Anges W) servmn Remex Ofc Equip h512 W Terrell
- " Robt barber Serv Barber Shop r1016 Ross av
- " Robt H (Sallie G) emp P Lorillard Co h1729 Willow rd
- " Robt L (Catherine G) h738 Jordan ct
- " Robt L (Lillian D) purch dir NC Natl Bank h5001 Manning dr
- " Robt W (Pinky) hlpr North State Pyrophalitte h2507 Husbands
- " Roland T (Kitty F) emp Western Elec h3108 Hayden
- " Romie (Sarah M) driver Burns Constn h1514½ Cunningham
- " Roy (Van) slsmn h5713 N Lake dr
- " Ruby K shipping dept Blue Bell r1007 N Elm
- " Rufus M (Mrs) prsr Jenkins Dry Cleaning h525 Julian
- " Ruth L r817 Gregory
- " Ruth N Mrs aide Cone Hosp r218 Marshall
- " Russ S sec treas Greensboro Ford h2000 Elkhart dr
- " Sam D (Naomi K) lab NC Monroe Constn h869 Burbank
- " Saml whsemn W I Anderson & Co h171 W McCulloch
- " Saml H (Pauline S) slsmn h1404 W Cornwallis dr
- " Saml W (Mildred S) claims supvr Social Security Admn h4227 Princeton av
- " Sandy jan McDuffy & Eubanks Grd h1109 Pearson
- " Sites & Associates Inc Mack T Miller pres constn estimator 1834 Pembroke rd R7
- " Sophronia W Mrs h1304 Randolph av
- " Sue W Mrs clk Liberty Mutual Ins r1116 Westover ter
- " Susan slswn Woolworth's r4415 High Point rd
- " Terry L (Shirley) driver North State Milling r RD 1 Brown Summit NC
- " Thelma A Mrs ofc sec Bobby Burns Inc r Liberty NC
- " Thos (Cath) insp Swift & Co h1206 Pamlico dr

CANTER ELECTRIC CO.
 ALL TYPES OF WIRING
 INDUSTRIAL COMMERCIAL RESIDENTIAL
 "A TRIAL WILL TELL"
 2420 HIGH POINT RD. N. TELEPHONE 292-2060
 NIGHTS AND HOLIDAYS: TEL. 299-5067 OR 273-8809



THE OAKS MOTEL



1118 Summit Ave.
on U.S. Hwy. 29-A North

- 78 SPACIOUS ROOMS
- FREE TELEVISION
- ROOM PHONES
- 100% Air Conditioning
- PUTTING GREEN
- SWIMMING POOL

GREENSBORO AWNING CO.

RETAIL — MANUFACTURERS — WHOLESALE

- Aluminum Awnings
- Aluminum Storm Windows

CAPITOL

- Jalousies
- Aluminum Storm Doors



Dial 275-5389

1043-45 Oakmont Ave. (ORD)

A Fine Restaurant on Premises

Phone 272-0105

HAVING
TIRE
TROUBLE
?
WE'RE
READY TO
SERVE
YOU WITH

U.S. ROYAL
TIRES

- ALSO
- Recapping
- Alignment
- Brake Service
- Batteries

**DYE
Tire &
Recapping
Co., Inc.**
DIAL
275-9633
903-05
W. Lee
(See Page 180
Buyers' Guide)

**D. E.
Brown**
—
General
Contractor



RD 2, Box 573
**Brown
Summit
N.C.**

DIAL
656-3937

DAVID J. WHITE

Sales — Appraisals

REALTOR

Rentals — Mortgage Loans

Phones 272-8593 or 272-6117

216 W. Market St.

558



E. L. RUMMAGE

CONSTRUCTION COMPANY

WE BUILD DAMS, LAKES
and CLEAR WOODLANDS
3 Miles W. of Pleasant Garden on
Davis Mill Rd., P.O. Box 167
DIAL 674-5571
Pleasant Garden, N.C.

MILLER

- "Thos jr dishwasher Mathews Grill r805 Moody rd
- "Thomasena N tchr Laughlin High Sch h1714 Dunbar
- "Tina W Mrs r4207 Kildare dr
- "Toby (Mary P) hlrp Monroe's Drive In h2313 Mark-land dr
- "Tom (Ida L) lab City Dept Pub Wks h805 Moody rd
- "Van R r743 Bingham ct
- "Velma Mrs asst mgr Ellis Stone r530 Overlook
- "Vera B Mrs credit mgr Glascock Distributing r1410 W Florida
- "Vernard A (Mildred T) man hole bldr Thompson-Arthur Paving h1820 Larkin
- "Virginia A (wid Alf L) h200 S Forbis
- "Virginia G Mrs co mgr Towne House Mtr Lodge r604 University dr
- "Virginia H Mrs librn WCUNC r300 Ashland dr apt D
- "Virginia S waitress Woolworth's r5709 Cambridge rd
- "W Clarence (Frances M) h400 Lowdermilk
- "W Lloyd T (Eva H) dentist 926 E Market h1412 S Benbow rd
- "Walter A (Barbara C) clk Colonial Stores h307 W Camel
- "Warner B mgr Crown Credit Corp r High Point NC
- "Warner J (Bertha R) slsmn Gboro News h224 N Edgeworth apt 3
- "Wayne W (Carolyn B) civil eng Caro Steel h6121 Archdale dr (Glfd Col)
- "Wells A (Violet E) clk Standard Trucking h1216 Fordham bldg
- "Wm (Frances) emp Western Elec h719 W Terrell
- "Wm mtecmn Otto Zenke Inc r RD 6 Box 680
- "Wm E tndr Cone Mills r1304 Randolph av
- "Wm G (Violet M) h2600 Springwood dr
- "Wm G (Kathryn) ofc wkr IBM r Asheboro NC
- "Wm H (June K) sls rep Old Colony Knitting Mills h3800 Dogwood dr
- "Wm H (Mary N) tech US Weather Bur h2330 Hiawatha dr
- "Wm H whsemn Hennis Frt Lines r RD 6 Box 680
- "Wm H (Ruby) wldr Bonitz Insulation r1007 N Elm
- "Wm P (Marianna C) clk Bessemer Curb Mkt h602 Waugh
- "Wm Rudy (Geraldine C; Tropical Pet Shop) h4415 High Point rd
- "Wm T supvr Swift & Co r1206 Pamlico dr
- "Willie J exp hndlr REA Exp r2114 Randall
- "Willie M Mrs nurse 3019 Freeman Mill rd r do
- "Xurada B Mrs clk Canteen Co r800 Dana pl
- Miller's Mrs Mozelle W Long mgr women's clo 120 S Elm
- "Grocery 226 E Sycamore
- Millians Clement A (Betty G) sls rep Johns Manville h530 Woodvale dr
- "Sandra studt r530 Woodvale dr
- Millikan see also Millikan Milliken and Millikin
- "Edgan A (Virginia H) reg dir Am Bankers Ins Cos h104 Rockford rd
- MILLICAN HANK B (Evelyn G), V-Pres Younts-De-Boe Co, 106 N Elm, Tel 273-3443, h402 Country Club dr (F Pk), Tel 272-1981**
- Milligan Jay A (Julia B) slsmn Bib Inc h2008 Hamilton rd

MILLIGAN

- "John jr (Wyona S) ofc mgr Cone Mills h107 Falkener dr
- Millikan see also Millican Milliken and Millikin
- "Ann C Mrs bkpr Domestic Management r1900 Ryan
- "B Frank (Dawson S; Millikan Realty Co) h1604 St Andrews rd
- "Ben O (Edna C) carp Guy H Andrews h3000 Randleman rd
- "Edna C Mrs insp Burl Industries h3000 Randleman rd
- "Faye Mrs clk Troxler Hos r RD 1 Randleman NC
- "Gary W insp Pittsburg Testing Laby r Gibsonville NC
- "Harlean Mrs pairer TroxlerHos r RD 1
- "J Ray (Jean H) clk Henry V Dick & Co h1413 20th
- "Jas B(Martha C) pres Pomona Pipe Products h205 Kimberly dr
- "Jas J (Marilyn A) lab Boren Brick h4511 Swift
- "Jean H Mrs tchr Rankin High Sch r1413 20th
- "Judy W Mrs credit mgr Diana Shops r1130 Westover ter
- "Lloyd clk W H Weaver Constn r3000 Randleman rd
- "Lloyd E (Judy W) tmkpr W H Weaver Constn h1130 Westover ter
- "Patricia C Mrs speech correction City Schs r RD 8 Box 646
- "Realty Co (Roy C and B Frank Millikan) 114 N Elm R107
- "Roy C (Eva B; Millikan Realty Co) h301 W Kemp rd
- "Wm T (Ann C) city policeman h1900 Ryan
- Milliken see also Millican Millikan and Millikin
- "Almetia emp L Richardson Mem Hosp r RD 1 Box 537
- "Harold r lab City Dept Pub Wks r RD 7 Box 537
- "Jas J lab City Dept Pub Wks r RD 7 Box 537
- "Jesse E (Jessie M) whsemn North Chem h921 Sevier
- Millikin see also Millican Millikan and Milliken
- "Harold R (Marilan B) lab City Street Dept h767 Poteat ct
- "Robt L (Ada F) br mgr Trailmobile Inc h304 N Holden dr
- "Stephen P (Ruth A W; Smith Moore Smith Schell & Hunter) h603 N West Greenway
- Milliner Noel (Barbara M) roofer Gate City Roofing h1020 W McCulloch
- Milling Frank E (Esquire Barber Shop) h914 Martin
- "Gus (Hattie K; Esquire Barber Shop) h413 Stewart
- "Hattie K Mrs kitchen wkr r413 Stewart
- "Luvenia C Mrs tchr Dudley Hi Sch r914 Martin
- Millings Jesse (Florine B) lab City Dept Pub Wks h402 Stedman
- "Jos lab City Dept Pub Wks r213 N Dudley
- Millis Martha M machopr Blue Gem Mfg r4200 Rockingham rd
- Milloway Bessie T (wid Wm H) ofc wkr M E Henderson Realty h2406 Sylvan rd
- "Chas E slsmn Milloway's Esso Serv Sta r Friendly rd (Glrd Col)
- "Ellis W (Rachel F; Milloway's Esso Service Station) h6818 Friendly rd (Glfd Col)
- "Eugenia B (wid John E) clk-typ US Int Rev Serv h423 N Spring
- "F Muncy (Jackie W; Milloway Tire Co) h2503 Pinecroft rd
- "Gary A mech Gboro High Point Air Serv r6818 Friendly rd (Glfd Col)
- "Tire Co (F Muncy Milloway) used tires 3823 High Point rd
- Milloway's Esso Service Station (Ellis W Milloway) gas sta 5214 Winston-Salem
- Millroy Jas F (Irene) slsmn Sou Food Service h3708 Parkwood dr
- Millis Albert D driver r1542 Lovett
- "Alton V (Ann S) ydmn Sou Ry h1317 Lexington av

COVIL INSULATION Co. of N.C.

(ORD)
1920 SULLIVAN ST.

P.O. Box 6174

DIAL 275-2894

CONVENIENT
 Battleground Branch
 1804 Battleground Ave.
 South Greensboro Branch
 122 E. Lewis
 Installment Loan Dept.
 621 S. Elm

Bank of Greensboro

YOUR HOMETOWN BANK

MAIN OFFICE — SOUTHEASTERN BUILDING — DIAL 274-3201 (ALL DEPTS.)

BRANCHES
 Summit Shopping Center Branch
 296 Summit Av.
 Spring Garden Branch
 3101 Spring Garden
 Farm Service Dept.
 122 E. Lewis

559

MILLS

- " Ann H Mrs tchr Wiley Sch r2605 Fordham Blvd
- " Ann S Mrs cash Home Beneficial Life Ins r1317 Lexington av
- " Archie T r607 Sampson
- " Bessie h704 Clapp apt 1
- " Carolyn W Mrs slsmn Williams & Son Furn & Appliances r2000 Vanstony
- " Chas E (Reginald A) mgr Alcoholic Beverage Control Board Store No 3 h1105 Moody rd
- " Chas E (Claudia L) polisher Arnold-Stone Co h1910 Larkin
- " Chas R (Eleanor E) phys 101 N Elm R205-06 h1607 Carlisle rd
- " Chas S (Pearl M) h208 Isabel
- " Chas S jr (Jay S; Mills Collision Shop) h527 Park ter
- " Chas S III studt r527 Park ter
- " Chas W (Eliz S; Guilford Broom Co) h1021 Willard
- " Charlotte A (wid Claude) r933 Carr
- " Cindy Mrs emp Western Elec r2005a Spring Garden
- " Claude J (Lois W) driver Olin Mathieson Chem h3005 Pisgah ct
- " Clyde O (Susan M; Bessemer Curb Market No 2) r1905 McKnight Mill rd
- " Collision Shop (Chas S Mills jr) auto body reprs 114 E Bragg
- " Coy K (Doris M) plant wkr Caro Quality Block h205 Warren
- " D Wayne shipping dept Blue Bell r508 Arlington
- " Donald L (Carolyn W) pntr Robt Cole Inc r2000 Vanstony
- " Donald R (M Jane) asst eng Duke Power h3009 Trenton rd
- " Dorothy (wid Gaither) emp Bates Nitewear r1625 Holbrook
- " Dorothy E bmo NC Natl Bank r611 Kenilworth
- " E Clyde (Mamie D) ydmn h803 Ashe
- " Earl wkr Western Elec r711 Chestnut
- " Edw jr hlpr Routh Bros Masonry Contrs r RD 5
- " Eliz P Mrs emp P Lorillard Co r705 Pisgah Church rd
- " Eliz S Mrs h611 Kenilworth
- " Ella B Mrs cash Eastern Finance r1402 Maple
- " Elsie E Mrs spare hd Cone Mills r RD 5 Box 184½
- " Ernest R (Margt R) slshr Cone Mills h1006 Oak
- " Evelyn L Mrs supvr Western Elec r2331 Albright dr
- " Everett E (Ella B) sect hd Cone Mills h1402 Maple
- " Frances B Mrs pairer Lynch Hos Mills r1921 Taylor
- " Fred W (Thelma N) pharm Lane's Rexall Drug h1001 Pembroke rd
- " Fred W jr (Lois B) slsmn h2022 Henderson rd
- " Gene H (Margie E; Margie's Music) h3204 Conrad
- " Geo C butler h310 East
- " Gladys M Mrs tex wkr Cone Mills r517 Banner av
- " Glenda M studt r1207 Archer
- " Gurney O jr (Jean L) ship clk Blue Gem Mfg h1504 Glenwood av
- " Gwendolyn G r401 Winston
- " H Darnell (Linda) pntr John H Harland Co r1801B Elwood av
- " Helen S Mrs prsr One Hour Valet r1105 Omaha
- " Helen T (wid Harold C) wrapper Ellis-Stone h3418 Summit av
- " Herbert (Helen S) lab Barnes Constn h1105 Omaha
- " Howard (Betty W) trucker Cone Mills h1015b Cottage Grove av
- " Jas baker Florida Bakery r1000 Ashe
- " Jas A driver Sou Oil Trans r Guilford NC
- " Jas A investigator US Int Rev Serv h410 N Tremont dr

Clendenin, Wrenn & Kirkman

Appraisals, Property Management, Rentals
 Multiple Listing Service

218 W. Gaston

Phone 8Roadway 2-3183

MILLS

- " Jas C (Neil E) hand comp Trade Typesetters h3908 Halifax
 - " Jas C (Kathleen C) sec-treas Edwards & Mills Inc h5404 Guida dr (Glfd Col)
 - " Jas T (Vivian F) wldr Cone Mills h1211 Vine (Prox)
 - " Jean sew mach opr Blue Gem Mfg r713 Silver av
 - " Jean L Mrs tabulating machine opr Jeff Life r1504 Glenwood av
 - " Jesse W tex wkr Cone Mills r508 Summit av
 - " Jetson V jr (Margt H) tank changer Desoto Chem Coatings h1207 Archer
 - " John Jan First Moravian Ch
 - " John C bkpr Terminal Frt Lines h713 Silver av
 - " John R (Connie M) h1017½ E Washington
 - " Joy S Mrs bkpr Mills Collision Shop r527 Park ter
 - " Judith D clk Wachovia Bank & Trust r1 Springdale ct
 - " Kath D (wid Luther C) drsmkr 311 N Edgeworth apt 6 h do
 - " Katie A r401 Winston
 - " Kenneth E studt r527 Park ter
 - " Kenneth F (Ruth H) h1842 Villa dr
 - " Larry W spnr Cone Mills r1211 Vine (Prox)
 - " Lelia H (wid Henry) h1913 Bradford
 - " Lelon A (Hattie A) h308 Charles
 - " Leta H Mrs asst overseer Cone Mills r3805 Baylor
 - " Lewis C (Mary C) ship clk Jones Bros Bakery h117b E Lee
 - " Lillie (wid John) h608 E Lee
 - " Linda Mrs chkr Bi-Rite Super Mkts r RD 3 Box 656
 - " Lois W Mrs dir City Finance Dept Parking & Violations Bur r3005 Pisgah ct
 - " Margie Mrs (Margie's Music) r3204 Conrad
 - " Marilyn sten NC Natl Bank r1607 Carlisle rd
 - " Mary G mach opr Blue Bell r707 S Elm
 - " Mary H (wid Coy C) prsr Fordham's Clns & Launderers h925 Hackett
 - " Mary M (wid H Coral jr) nurse Dr Robt T Coffey h305 S Lindell rd
 - " Mildred H Mrs ofc sec Crum & Forster Group of Ins r1103 Easton
 - " N B (Kay P) eng WCOG Radio Sta h1006 Vance
 - " Nell S (wid John W) r816 N Eugene
 - " Nolan (Cindy) analyst USA Ordnance Dist h2005a Spring Garden
 - " Norma J Mrs clk Cone Hosp r RD 5 Box 159
 - " Peggy J mach opr Blue Gem Mfg r713 Silver av
 - " Radford (Frances B) lm fmr Cone Mills h1921 Taylor
 - " Ray (Marie C) h1014 Van Wert
 - " Reginald emp L Richardson Mem Hosp r1105 Moody rd
 - " Richd roofer N B Emory Roofing r925 Hackett
 - " Rosa H Mrs clk Sou Bakeries h1509 Ryan
 - " Ruth H Mrs ofc sec Burl Indus r1842 Villa dr
 - " Ruth J (wid Jas A) r102 S Mendenhall
 - " Ruth W (wid Paul A) int dec 1003 Neal h do
 - " Saml W (Irene F) brk lyr S Land Contr h3418 Yanceyville rd
 - " Savannah L Mrs wvr Cone Mills h2109½ Church apt 4
- MILLS & SON CORP TRADING AS MARGIE'S MUSIC SHOP, G H Mills Pres, The Biggest Little Record Shop In The Carolinas 302 S Elm, Tel 275-6280**

PHIPPS HARDWARE CO. INC.

215 N. Elm
 CHINA, GIFT
 and
 GOURMET SHOP
 TEL.

272-5831

•••••

Hardware
 Electrical
 Appliances
 TEL.

272-0179

•••••

Sparring Gauds
 Dept.
 Basement
 Tel.

273-4447

•••••

Marine Dept.
BOATS
 Johnson Motors
 Marine Hardware
 and
 Boat Trailers
 2601 S. Elm
 Tel. 275-8589



1300 E. BESSEMER

TEL. 274-9206

DANIELS SUNOCO SERVICE

Free Pick Up and Delivery

CITY
 WIDE
 DELIVERY

2166 Lawndale Drive
 Dial 274-6308

CRUTCHFIELD-BROWNING DRUG STORE

PRESCRIPTION DRUGGISTS

CITY
 WIDE
 DELIVERY

2166 Lawndale Drive
 Dial 274-6308

Binswanger Glass Co.

Established 1872
Headquarters for
Glass For Over
90 Years

Serving 15
Southern States

Plate Glass
Window Glass
Mirrors
Safety Glass
Auto Glass
Replacement
Store Front
Specialists

Authorized
Distributors for
Libbey-Owens-
Ford

Air-Seal Windows
Armstrong
Building Material

Largest Stock
in the South

2710

Patterson

DIAL

BRoadway 5-5344

(See Page 101
Buyers' Guide)

CUMMINS DIESEL SALES CORPORATION

MARK IV
ARA AND
KYSOR
AUTOMOTIVE
AIR
CONDITIONERS
GENERATOR
SETS
CLUTCHES
COMPLETE
SALES AND
SERVICE

P.O. BOX 748

US Hwys 29 and 70

DIAL

275-4532

MONTALDO'S

LADIES' READY-TO WEAR, MILLINERY, LINGERIE, FURS, ACCESSORIES, COSMETICS and SHOES
COLONY SHOP and SPORTS WEAR — SECOND FLOOR

200 N. Elm at Gaston

(See Page 46 Buyers' Guide)

Tel. 275-1633

560

Mr. Lee's Beauty Salon



"For The
Woman
Who Cares"



275-2701

MILLS

- "Thos F (Gladys S) h517 Banner av
- "Van B (Douglas M) bus opr Duke Pwr h1542 Lovett
- "Van J (Mildred H) mach Dixie Mach & Tool h1103 Easton
- "Viola M Mrs emp Swift Poultry h778 Willow ct
- "Virginia L cash Guilford Mtge r McLeansville NC
- "W Albert Rev driver Pepsi Cola r 3710 Oakwood dr
- "Walter H (Edith S) h1420 E Washington
- Mills Wardell H (Grace H; Farmer & Mills), Eye, Ear, Nose and Throat Physician 1014 Professional Village, Tel 272-4724, h1202 Country Club dr, Tel 274-3391
- "Wendell W (Norma A) service eng Colonial Stores h324 J J dr
- "Willard L (Helen H) sls rep h4118 Dogwood dr
- "Wm (Annie S) storemn mn SBT&T h707 S Benbow rd
- "Wm lab Lewis Contracting r1905 McKnight Mill rd
- "Wm A (Dixie D) city police h2103 Drexel rd
- "Wm H (Ronnie B) v pres Edwards & Mills Inc h1 Springdale ct
- "Wm J (Ann H) admn asst Burl Indus h2605 Forham blvd
- "Wm J (Eliz P) asst formn Central Motor Lines h705 Pisgah Church rd
- "Willie (Pearl J) tailor Fesmire Clo r705 E Florida
- "Winifred L (Leta H) ml cln Cone Mills h3805 Baylor
- "Woodrow (Mary E) plstr h401 Winston
- Millsapp Barbara A Mrs emp Carter Fabrics r1224 Gregory
- "Wade F (Barbara A) mtceemn Guilford Dairy Coopera- tive Assn h1224 Gregory
- Milner Arlington (Louise) lab Armour & Co r415 E Lee
- "Clyde A (Ernestine C) pres Guilford College h1203 Nathan Hunt rd
- "Jesse L (Mary B) hlpr Swift & Co h1025 E Bragg
- "Louise aide L Richardson Mem Hosp r415 E Lee
- Milo Michl G (Helen B) eng Western Elec h711 Long- view
- Milosky Walter J (Leah L) mach opr Cone Mills h1103 Hickory av
- Miltner Cive P Mrs opr SBT&T r507 Hillside dr
- "Will (Cive P) agt US Int Rev Serv h507 Hillside dr
- Milton see also Melton
- "Arlin (Martha) h1307 Mayfair av
- "Barbara W (wid Jack) with Milton Hosiery Co h1908 Madison av
- "Beatrice G Mrs presser Frye & Webster Cleaners & Laundry r2123a Byrd
- "Bobby J (Dorothy B) hlpr Cone Mills r4821 Summit av
- "Charlie A (Beatrice G) driver West Bldg Sup h2123a Byrd
- "David lab Binswanger Glass r1705 Willow rd
- "Dorethea S Mrs h708A Broad av
- "Edw (Arcelia H) supvr Cone Mills r RD 2 Box173 Browns Summit NC
- "Farrell L hlpr Cone Mills r RD 2 Brown Summit NC
- "Floyd h2214 Vesley
- "Helen emp Swift & Co r1705 Willow rd
- "Henry r347 Asheboro
- "Henry r1102 Avalon rd

MILTON

- "Jas (Lena) h617 N Eugene
- "Jas (Louise) atndt Esso Station h1925 Belcrest dr
- "Jas C (Mary R) trucker Cone Mills r RD 2 Box 123 Brown Summit NC
- "Jas H supvr Cone Mills r RD 2 Brown Summit NC
- "John H (Connie L) constn wkr Howard Constn r1413 Willow rd
- "John W (Helen P) jan Burl Indus h1705 Willow rd
- "John W (Sara G) mach opr Cone Mills r4901 Troxler
- "Jos J mtceemn Stadium Real Estate h1082 Retreat
- "Leigh R elev opr Cone Mills r104½ N Davie
- "Lena Mrs clk Raylax Dept Store r617 N Eugene
- "Leroy lab City Water & Sewer Dept r RD 2 Box 108
- "Maggie H (wid Saml) h763 Chestnut
- "Marvin V (Mary W) slsmn Brurroughs Business Machines h1307 E Cone blvd
- "Nancy L maId h1406 Cunningham
- "Nellie M (wid John) h2919 Freeman Mill rd
- "Octavia W Mrs speech therapist C Price Sch r1925 Belcrest dr
- "Sam jr (Lucille) h533 Kruse
- "Stiner E (Emma G) h1013 S Benbow rd
- "Winfield lab City Dept Pub Wks r RD 2 Box 170
- Mims Annie S lab Industries of the Blind r1114 McCormick
- "Billy B (Virginia L) slsmn Sou Elec Serv h2205 Villa dr
- "Early C (Mattie B) r1114 McCormick
- "Frank B (Modie C; Mims Service Station) h4426 Burl- ington rd
- "Harry B slsmn Milloway Tire h201½ N Greene R8
- "Jas E (Katheryn W) credit dept Am Agrl Chem r Julian NC
- "Jas M (Annie S) mach opr Industries of The Blind h1114 McCormick
- MIMS JOHN B (Dewey C), Sr V-Pres Bank Of Greens- boro 105 E Market, Tel 274-3201, h1505 Asheboro, Tel 272-8986
- "Robt W (Gertrude V H) escrow agt New York Life Ins h3815 Dogwood dr
- "Sara A tchr Geo A Grimsley Sr Hi Sch h3501 Ardale pl apt D
- "Service Station (Frank B Mims) 4426 Burlington rd
- "Virgil G (Ada A) eng Western Elec h2818 Northamp- ton dr
- Minard Dalton A (Ann S) dist mgr Protective Life Ins Co h1713a E Cone blvd
- "Jane A Mrs sec Greensboro Loom Reed h628 S Mendenhall
- Mincey Fred S (Nancy P) ofc mgr New Dixie Lines h2922 Pleasant Garden rd
- "Nancy P Mrs ofc sec First Presby Ch r2922 Pleasant Garden rd
- Minor Alvin lab City Dept Pub Wks r607 Logan
- "Bunk M Rev (Rebecca J) h701 Granite
- "Wm J r701 Granite
- Mingie Ruth h317 N Beech
- Mingia Barbara Ann dairy bar Guilford Dairy Co-op Assn r1901 Albany
- "Cecil J (Lena D) orderly Cone Hosp h1909 Arlee
- "Joe W (Lena B) formn SBT&T h2409 Sherwood
- "Lena D Mrs baker A&T Col h1909 Arlee
- Minhinette Martha B (wid J Chester) h412 Aberdeen ter
- Minch Dan C (Julia D) designer h1607 Wolfe rd
- "DeLois C Mrs clk J P Stevens & Co h3806 Parkwood dr
- "Lynn E ofc sec Paschal & McNeely r1607 Wolfe rd
- "Wm G (DeLois C) slsmn Floral Wire Products h3806 Parkwood dr
- Minick Ann B Mrs sew mach opr Blue Gem Mfg r1229 Oaktont av

H. L. COBLE CONSTRUCTION CO.

ALL TYPES OF BUILDING CONSTRUCTION

415 N. Edgeworth

Tel. 274-0137





Over 25 Years Service

TRADERS CHEVROLET CO., INC.

SALES AND SERVICE

GENUINE CHEVROLET PARTS AND ACCESSORIES

215-217 E. MARKET ST.

TELS. BROADWAY 2-2146 — BROADWAY 2-2147

561

MINICK

- " Bobby L (Ann B) mgr The Toddle House No 1 h1229 Oakmont
- Minish Alma Mrs asmbir Western Elec r302 Prescott
- " Birdie I (wid Frank H) clk Sears h2108 Liberty dr
- " Jas T sis mgr Hartsell's Inc r1303 Portland
- " R James (Alma) carp h302 Prescott
- Minneapolis-Honeywell Regulator Co Whitley G
Mathews commercial sales mgr (br) 1216 Perry
- Minners Wm dishwasher Howard Johnson's Restr
Minnie's Beauty Shop (Mrs Minnie M Andrews) 114 W Terral
- Minnis Lucy C Mrs waitress Masonic & Eastern Star Home r3326 Spring Garden
- Mino John M (Maudie R) servmn Gate City Mtrs h2814 Masonic dr apt B
- " Maudie R Mrs cash Bache & Co r2814 Masonic dr apt B
- Minor Annie M L tex wkr Cone Mills r401 E Kenneth rd
- " Bart C (Edith W) swr Cone Mills h1313 Cypress (Prox)
- " Bee Mrs cook Sedgfield Inn
- " Chas r1601(1500) Ontario dr
- " Chauncy W (Luvina S) h1907 Britton
- " D Clifford (Sadie M) filling hauler Burl Indus h1920 Kirkman
- " Danl E r1815 Ontario
- " Doris W Mrs ofc sec Bennett Col h1613 Pichard
- " Edith W Mrs spnr Cone Mills r3926 Eastland
- " Edw tex wkr Cone Mills r PO Box 6391 Summit Sta
- " Eliz W Mrs ml cln Cone Mills r1313 Cypress
- " Frank J (Alberta G) carp h1815 Ontario
- " Fred M (Susie P) firemn Geo C Brown & Co h409 S Beavow rd
- " Fred T (Mary C) hipr Cone Mills r4017 Primrose rd
- " Gladys H Mrs ofc sec J Kenneth Lee r516 Martin
- " Grover F (Carolyn W) detective City Police Dept h3811 Gilmore dr
- " Harold T spare hd Cone Mills r RD 2 Box 502 Browns Summit NC
- " Howard R (Gladys H) jan Addressograph-Multigraph Corp h516 Martin
- " Isabelle W (wid Chas) r1603 McConnell rd
- " J Alva (Martha L) slsmn Axton-Cross Co h2510 Netherwood dr
- " Jas (Gladys) dishwasher Senate Restr r Bennett
- " Jas C USA r1920 Kirkman
- " Janice D Mrs bkpr Moore-Watson Clo r205 E Whittington
- " Jasper T (Bertha W) bobbinmn Cone Mills r RD 2 Box 502 Browns Summit NC
- " Jos M (Mozelle L) emp Burl Indus h1736 Glenwood av
- " Joyce opr SBT&T r205 E Whittington
- " Lee Anna maid r1010 S Cedar
- " Luvina S Mrs naturopath 1911 Britton rd do
- " Marie waitress Nick's Cafe h621 Park av apt 5
- " Mark W (Wilma G) mach opr Carter Fabrics h512 Rocky Knoll rd
- " Mary C (wid John) h510 Tate
- " Nannie W Mrs h422 N Dudley
- " Nell C Mrs r1708 Elwood av
- " Nollie B Mrs h1307 Woodside dr
- " Ora W Mrs cln Cone Mills r3615 Sharon av
- " Paul H mach opr Caro Loom Reed r2515 Freeman Mill rd
- " R Glenn (Dorothy K) emp Burl Indus h2216 Kersey
- " Robt G (Maggie R) cook Nuckles Drive-In Restr h1709 Gordon
- " Roy G (Georgia B) h4318 Lawndale dr
- " Ruffine F (Mary O) steam fitter Dick & Kirkman h4400 Lawndale dr
- " Shellie M (Ora W) painter Cone Mills h3615 Sharon av

American Printing Co. Inc.



1013 HUFFMAN ST.

DIAL 273-3659

MINOR

- " Walter W (Lillian D) farmer h1508 Earl dr
- " Wm R (D Eliz W) h205 E Whittington
- " Wm R jr (Annie L) mach opr P Lorillard Co h317 Hazelwood dr
- " Wilma G Mrs clk Gboro Hos r512 Rocky Knoll rd
- Minson Isaac (Queen E) ydnn h740 Jennifer
- Minter Esther R (wid Walter M) h520 Tate
- " Flossie B (wid Soldom M) r1517 Dunbar
- " Raymond A (Judy D) slsmn Freezer Queen Pizza Co h2109 Hardie
- Minton Bobbie C Mrs admissions WCUNC r215 Homewood dr
- " Ernest L (Carolyn) warehouseman S&W Mtr Lines r3701 High Point rd
- " Jas R (Bobbie C) dept mgr Jeff Life h215 Homewood av
- Mintz Alice J nurse Cone Hosp r1103c Olive
- " Annie D (wid James E) h1707 Sherwood
- " Eliz E tchr Price Sch r1707 Sherwood
- " Gettys L (Frances E) clk Ellis-Stone h1402 E Lee
- " Leroy clk Ellis Stone r1402 E Lee
- " Melinda A laby wkr Cone Mills r3211 Harte pl
- " Wm W (Louise C) servmn Duke Pwr h3211 Harte pl
- Minnet Lingerie Samuel S Levine treas mfrs womens furnishings Valley Park dr cor Holbrook
- Minus Edw C (Beatrice R) jan Pilot Life Ins h1209 Buff
- Minute Sandwich Shop (John G Crist) 1205 E Bessemer av
- Mirror Beauty Shop (Mrs Lela N Cleary) 308A S Elm
- Misenheimer Alvin A (Mary B) supt King-Hunter r4200 Halifax rd
- " Chas (Judy) machinist Atkins Sav Div r High Point NC
- " Joe (Ruth) credit Blue Bell h2218 Woodberry dr
- " Ruth Mrs clk Blue Bell r2218 Woodberry dr
- Mishoe Chas A (Peggy P) rep Bristol Laby h3208 Fitzgerald pl
- Miskell Thomas M (Iris M) h765 Alonza ct
- Miskelly Mildred H Mrs sec Hercules L Kountz r2015 Twain rd
- " Wm T (Mildred H) designer Watson Engineers h2015 Twain rd
- Mississippi Brokerage Inc Forest H Church pres John J Brennan v-pres-treas Morgan L Davis W Griswold
- Smith v-pres Mrs Mamie G Bateman sec-asst treas management co 1020 E Wendover av R102
- MR LEE'S BEAUTY SALON** (Sanders Lee Sirmons), Beauty Salon, Hair Stylist, "For The Woman Who Cares," 948 Walker av, Tel 275-2701 (See Page 32 Buyers' Guide)
- Mitchel Michael (Mary M) h783 Willow ct
- Mitchell see also Michael and Michaels
- " Ada Mrs maid r2409b Charlotte
- " Algie mach opr Blue Bell r1027 S Aycock
- " Alice J Mrs nurse Dr Freedman r311 Warren
- " Alvis (Barbara A) mech Mitchell's Body Shop r2212 McConnell rd
- " Alza mach opr Blue Bell r1027 S Aycock
- " Amie S presser Lane's Lndry r904 Druid
- " Andrew J warehouseman Overnite Trans r High Point NC

LIVE BETTER ELECTRICALLY



YOU GET A Lot FOR A VERY Little!

My Services Are Many, My Wages Are Low, I'm Ready On the Instant At Your Command To Go.

DUKE POWER COMPANY



1723 PICHARD

BUILDER OF QUALITY BRICK HOMES

BROWN CONSTRUCTION CO.

TEL. Broadway 5-2941

DEPARTMENT STORE

203-211 South Elm Street
TELEPHONE (ALL STORES)
274-4661

Thalhimer-Elis Stone

YOUNG WORLDS
Friendly Shopping Center
and
Summit Shopping Center

(SEE PAGE 70 BUYERS' GUIDE)

READ
AND USE

GREENSBORO

NEWS
AND
RECORD

WANT
ADS

PHONE
BROADWAY

3-8611

FOR
RESULTS!



NORTH CAROLINA NATIONAL BANK

"Your Bank in Greensboro"

12 CONVENIENT OFFICES TO SERVE YOU

Main Office — Jefferson Standard Building — 101 North Elm Street



562



Electrical
Contractors
and Engineers

1421 Battleground Ave.
Phone 275-4544

MITCHELL & ANTHONY INC. Henry C Anthony Pres,
James B Anthony V-Pres, Sidney L Anthony Sec-
Mgr, Fancy Groceries and Quality Meats, Prompt
Free Delivery Service 380 N Elm, Tel BRoadway
2-6181

- " Barbara M cafeteria wkr Geo A Grimsley Sr Hi Sch r2212 McConnell rd
- " Beckie clk J P Stevens & Co r407 N Mendenhall
- " Bernard A r764 Jennifer
- " Bernard L (Lillian K) clk ABC Bd h805 Broad av
- " Bernard W (Lucille L) mgr Service Beauty Supply Co Inc h4312 Harvard av
- " Bessie (wid Felix L) h1504 Lovett
- " Betty B Mrs spare hd Cone Mills r Barker rd RD 5
- " Betty K ofc Hoyle Boone Deas & Johnson r123 Oak ct
- " Billie P Mrs spnr Cone Mills r2408 Cypress
- " Billy E (Barbara) driver S&W Mtr Lines r2109 Jones rd
- " BirI (Mearlin O) mech King-Zane Mtrs h503 Wesley pl
- " Boyd W mech Cone Mills r RD 2 Box 467b Browns Summit NC
- " C W (Faye M) v-pres Mitchell Construction Co r RD 1
- " Carl V (Louise W) servmnn Berry Coal & Oil h2006 Chatwick dr
- " Cary (Jessie T) h802 N Eugene
- " Cecil C (Maggie D) yardage caller Cone Mills r RD 2 Box 140
- " Chas (Louise D) slsmn S&W Cafe h228 Mayflower dr
- " Chas J (Jean B) dist mgr Universal CIT Credit Corp h2104 Kylemore dr
- " Chester H (Marie F, Mitchell's Body Shop) h2212 McConnell rd
- " Clarence (Maggie B) driver Borin Clay Products h1112 Omaha
- " Clarence A (Billie F) h2408 Cypress
- " Claude r4101 Raleigh rd
- " Clifford W (Alice J) supvr Pilot Life Ins h311 Warren
- " Clyde roofer Dixie Roofing r RD 3
- " Clyde H (Evelyn B) supvr US Int Rev Serv h2811 Sherwood

MITCHELL CONSTRUCTION CO

HARVEY C MITCHELL SR, PRESIDENT
C W MITCHELL, VICE-PRESIDENT
HARVEY C MITCHELL JR, VICE-PRESIDENT
LENA FRANCES M MITCHELL, SECRETARY-
TREASURER

WE SPECIALIZE IN
COMMERCIAL—RESIDENTIAL
GENERAL CONSTRUCTION

2501 ASHE
TELEPHONE 273-3606

- " Daisy B (wid Wm T) h1001 Hertford
- " Dimple D (wid Edw B) r411 Stedman
- " -Dixon Office Supply Co Inc Ross C Dixon pres J Frank Dixon v-pres 418 W Market
- " Don N (Juanita M) whsemnn Thurston Mtr Lines h3606 Textile dr
- " Donald F (Julia G) driver Kriegsman Furriers h1052 Sullivan

MITCHELL

- " Donald M (Joan R) aud A M Pullen Co h2623 Robin Hood dr
- " Donald R clk Gray Seal Paint r119 Bruce
- " Doris A clk Blue Bell r1807 Oak
- " Doris L waitress El-Rocco h816 Rugby
- " Douglas L (wid Richd) h4001 Redberry rd
- " Duncan (Mozell M) dfr Cone Mills r RD 5 Box 382
- " Edgar C clk Fredrickson Mtr Exp r119 Bruce
- " Earl F (Jeanette H) investigator SBT&T h3000 Pinedale rd
- " Eddie C whsemn Dillard Paper r417 S Edgeworth
- " Edgar L (Carroll L) clk Kroger's h922 Neal
- " Edgar R (Deliver B) wvr Cone Mills h1409 Fairview
- " Edgar T servmnn Remex Ofc Equip h516 N Tremont dr
- " Edw B (Rose B) eng Western Elec h2314 Emerywood rd
- " Edw J (Margt L) asst supt PO h4228 Oakland av
- " Edw P hlpr Edmunds Mfg r1513 Spring Garden
- " Eliz C (wid Burke H) h2629 Walker av
- " Eloise K P Mrs clk Commercial Credit Corp r1817 Asheboro
- " Estelle tchr WCUNC h1108 Madison av apt 2
- " Eugene S jr (Betty) mechanic Am Agrl Chem r RD 10
- " Florine E sten FHA r1802 Westridge rd
- " Frances H Mrs comptometer opr Justice Drug h2407 Rowe
- " Frances W Mrs bkpr Gray Seal Paint r611 Park av
- " Frank J (Hattie S) wtchmn Cone Mills h1202 11th
- " Frank R cabt mkr Builders Products r RD 1 Box 727 McLeansville NC
- " Franklin R (Shirley M) frame hd Guilford Dyeing & Finishing r Box 32 Summerfield NC
- " Fred constn wkr r1016 S Myrtle ct

MITCHELL-FRY INSURANCE AGENCY INC

MEMBERS

ROGER B BLACKWOOD
R REED DE VANE
J ELWOOD MITCHELL JR
J ELWOOD MITCHELL SR
J SIMPSON SCHENCK JR
ASSOCIATES

R MARSHALL CLEGG
CHARLES B LYNCH
"INSURANCE SERVICE SINCE 1917"
GENERAL INSURANCE
BONDING

311 JEFFERSON STANDARD BLDG
101 N ELM

TELEPHONE 275-1316
(See Page 112 Buyers' Guide)

- " Gallenc supvr Pilot Life Ins h1005 N Eugene
 - " Garland C slbr tndr Cone Mills r Danville Va
 - " Geraldine librarian L Richardson Mem Hosp r809 Duke
 - " Gertrude E Mrs clk Duke Pwr r1113 Glenwood av
 - " Glenn O (Pauline S) pres-treas U-Save It Food Store Inc h2407 Wright av
 - " Glenn O jr v-pres U-Save It Food Store Inc
 - " Gracie J mach opr Blue Bell r1513 Spring Garden
 - " Gracie S (wid Henry L) h1727 Freeman Mill ct
 - " Harold A (Vertie L) atndt Caudex Esso Serv r4702 Westwood rd
 - " Harry C (Myrtle B) rep h1015 Twyckenham dr
 - " Harvey C jr v-pres Mitchell Construction Co r RD 1
- MITCHELL HARVEY C SR (Lena Frances), Pres**
Mitchell Construction Co, 2501 Ashe, Tel 273-3606, h RFD, Box 360-B, Tel 674-2151

BERRY COAL & OIL COMPANY

FUEL OIL
KEROSENE



COAL
COKE

116 E. Bragg
Dial 275-9653

2200 E. Bessemer Ave.
Dial 273-8663

Custom Cabinet and
Furniture Manufacturing Co.
SPECIALISTS
REMODELING
KITCHEN

1516 E. BESSEMER

Tel. BRoadway 3-0741

DOWNTOWN STORE
ELM AT MARKET
BROADWAY 5-0461

BELK'S

SUBURBAN STORE
FRIENDLY SHOPPING CENTER
292-0960

563

MITCHELL

" Helen H Mrs ofc sec Dillard Paper r836 W Bessemer av
" Henry roofer Dixie Roofing r RD 3

" Henry A jr (Helen H) law clk US Dist Ct h836 W Bessemer av

" Herbert B (Mary M) agt Union Bus Sta h109 N Cedar apt 2

" Hilda R Mrs tchr First Presby Ch Kindergarten r2327 Fortune la

" Howard (Margt E) supvr Jones Bros Bakery h418 N Spring

" Ida E r1005 N Eugene

MITCHELL J ELWOOD JR (Martha G), Member Mitchell-Fry Insurance Agency Inc, 311 Jefferson Standard Bldg 101 N Elm, Tel 275-1316, h116 Batchelor dr, Tel 299-0840

MITCHELL J ELWOOD SR (Mary B), Member Mitchell-Fry Insurance Agency Inc, 311 Jefferson Standard Bldg 101 N Elm, Tel 275-1316, h103 Knollwood dr (SF), Tel 299-7360

" J Harold (Ruth R) v-pres Mitchell-Dixon Office Supply Co Inc h306 Madison av

" Jas A (Ruth L) tex wkr Cone Mills h1504 Talley

" Jas H (Glenyts) h1213 Lexington av

" Jas H (Naomi T) plumber Modern Plumbing h1015 McCormick

" Jas R (Bettie K) h123 Oak ct

" Jas R (Mary C) spare hd Cone Mills r2719 Church

" Jane tchr WCUNC h609 University dr

" Janet W Mrs nurse 1111 W Market r do

" Jean S Mrs nurse Dr Arth F Freedman r702 Chestnut

" Jesse roofer Dixie Roofing r RD 3

" Jesse L emp Cone Mills r4905 Troxler

" Jessie T Mrs ofc sec Adams Kleemeier & Hagan r802 N Eugene

" John h1303 Linwood

" John (Ellen A) slsmn Mitchell's h910 S Lindell rd

" John A jr (Carolyn S) supvr Thomas & Howard h605 Dogwood la (Glfd Col)

" John A III studt r605 Dogwood la (Glfd Col)

" John R (Bonnie J) constn wkr h1611 Rainbow dr

" John T (Maggie H) h765 W Florida

" John T jr (Dorothy M) dfr Cone Mills h1700 Freeman Mill rd

" John W (Janet W) dentist 3605 High Point rd h1111 W Market

" Johnny W driver Central Mtr Lines h Kool Springs Trailer park

" John W linemn Gboro-High Point Air Serv r High Point NC

" Jos (Effie S; Mitchell's) h674 Chestnut

" Jos L landscaper h1527 Freeman Mill rd

" Jos P (Virginia A; Gray Seal Paint Co) r2505 Woodyln way

" Jos P jr asst mgr Old Master Cabinet r2505 Woodyln way

" Joseph W fnshr Andco Industries r RD 7 Box 99

" Jos W (Kath J) lab Norvell Tent h1102a Logan

" Juanita M Mrs clk Sears r3606 Textile dr

" Kath R Mrs dep US Dist Ct Clk r3806 Madison av

" Kathleen F Mrs pub sten 102 N Elm R334 r4008 Dogwood dr

" Kizer jr equip opr Thompson-Arthur Paving r Summerfield NC

" Lemmie J (Dorothy S) driver Standard Trucking h2200 Lynette dr

" Lena F M sec-treas Mitchell Construction Co r RD 1

" Lenora W Mrs maid h1118 McGee

" Lillian G Mrs tchr Washington Sch r801 Broad av

" Lillie M (wid John) maid h1518 E Market

" Louise D Mrs asst mgr S&W Cafeteria r228 Mayflower dr

American Credit Company

JOE S. KELLY, MGR.

Personal  Household

Loans

115 E. MARKET

TEL. 273-3942



LARGEST AND MOST FAMOUS DANCE STUDIOS

DIRECTORS

Harold Plummer
Betty Plummer

314 S. Greene

TEL.

275-1618

BENNETT'S UPHOLSTERING COMPANY

DIAL

274-2453

FOR FREE ESTIMATE

1001
Battle Ground
Avenue

SOUTHERN TRACTOR-POWER MOWER CO.

Power Mowers - Garden Tractors - Chain Saws

PARTS FOR ALL MAKES POWER MOWERS

WHOLESALE and RETAIL

SALES and SERVICE

4821 High Point Road

Tel. 299-5350

**BOREN
BRICK
FOR EVERY
NEED**

• • • • •
WIDE
VARIETY
OF SIZES
and
COLORS

• • • • •
SOLITE
BLOCKS
• • • • •
Manufactured
By
BOREN
Clay
Products
Co.
TELEPHONE
674-2255
Plant and
Office
Pleasant
Garden, N.C.

**GOODWIN
Inc.**

Plumbing and
Heating
Contractors

Residential
and
Commercial
ALL WORK
GUARANTEED

TEL.
275-9563

Nights and
Holidays

Tel.
272-2287

719
Winston St.
(Ord)

P.O. BOX
6011
SUMMIT
STATION



PHIL R. CARLTON, INC.

GENERAL INSURANCE

CARLTON BLDG.

232 W. MARKET ST.

Since 1915

REAL ESTATE

OPPOSITE COURT HOUSE

PHONE BRoadway 2-8157

564

Hidden Valley

DAY NURSERY

DAILY CARE 7 A.M. TO 6 P.M.

TEL. 299-3087

Winston-Salem Rd. P.O. Box 356 Guilford, N.C.

MITCHELL

- " Robt H (Virginia M) receiver Sears h2000 Colonial av
- " Robt L (Pattie J) driver Helms Mtr Exp h1110 Cottage Grove av
- " Robt S (Eliz N; M&H Atlantic Service) h626 Mobile
- " Robt T (Stella I) driver Stay-Right Septic Tank h3012 Freeman Mill rd
- " Robt W USMC r1213 Lexington av
- " Ronald C (Iris L) slsmn h4012 N Fremont dr
- " Rosa L Mrs maid Hunter Sch h921a Martin
- " Roy C (Gertrude E) plmb Edwards Mills Plmb Heating h1113 Glenwood av
- " Roy D tex wkr Cone Mills r218 N Spring
- " Roy V (Gracie J) back tndr Cone Mills h1513 Spring Garden
- " Russell G (Margt H) pharm store mgr Franklin's Drug Store h2509 Celeste dr
- " Ruth R (wid J Harold) dep US Dist Ct Clk h3806 Madison av
- " Shirley F clk Jeff Life r1316 Maple
- " Thos (Florence E) trav slsmn h1802 Westridge rd
- " Thos H (Eric C) fixer Guilford Mills r Summerfield NC
- " Thos J (Mayme W) h903 N Eugene
- " Victoria M Mrs clk L Richardson Mem Hosp h764 Jennifer
- " Virginia M Mrs sten McMinn-Norfleet & Wicker r2000 Colonial av
- " Vivian H (wid P Coleman) h512 Marsh
- " W Fred (Stella M) furn wkr Benbow Reproductions r1504 Lovett
- " Wallace instr A&T Col r422 N Dudley
- " Walter J (Eva J) dept mgr Red & White Super Mkt r RD 7 Box 99 Wiley Davis rd
- " Wm B (Annie S) driver Berry Coal & Oil h904 Druid
- " Wm H (Joyce H) acct Lindsay Squires & Everett h2107 Larkspur dr
- " Wm H (Lucyann G) instructor A&T Col h2110 Belcrest dr
- " Wm J (Pauline B) pntr Sam Rierson Paint Contr h719 Jordan ct
- " Wm P (Mildred S) slsmn WEPT Radio Station h1615 Westridge rd
- " Wm P (Nancy F) fixer Guilford Mills r Summerfield NC
- " Wm S (Cassie M) agt Pilot Life Ins h500 Northridge
- " Wm S (Margt C) mgr Kirk Cousart & Associates h2700 Fairway dr
- " Willie L (Georgia D) trucker Cone Mills r RD 2 Box 679
- " Willie P Mrs sprn Cone Mills r2408 Cypress (WO)
- " Wilsie h910 Austin
- " Wilson S pres-treas Merrimon Insurance Agency Inc h221 E Avondale
- " Wilson S jr (Grace L) v-pres Merrimon Insurance Agency Inc h802 Westridge rd
- " Woodrow W (Frances W; Gray Seal Paint Co) h611 Park av
- " Zachariah (Christine S) mgr Daniels Taxi Service h2028 Asheboro
- Mitchell's (Joseph Mitchell) genl mdse 311 E Market
- " Body Shop (Chester H Mitchell) auto reprs 2318 E Market

- Mitchern Anne B Mrs clk Am Ins Group r1316 W Wendover av
- " Billy E (Ann B) tech Am Optical r1316 W Wendover av
- " Frances H Mrs ofc sec J P Stevens & Co r3906 Halifax rd
- " Wm (Frances L) slsmn h3906 Halifax rd
- Mitchener Raymond H (Glenna B) clk PTS h1028 Wilkerson apt 9
- " Wilbert W (Helen G) brklyr Heath & Son Masonry Contractors h2005 South Side blvd
- Mittelstadt Billy O (Lorena B; A M Pullen & Co) h2608 Stratford dr
- Mixon Enola C emp Blue Bell r1607 Lincoln
- Mize Erline K Mrs teller Home Federal Sav & Loan Assn r2305 Larkspur dr
- " Joe S (Betty W) whse mgr Wafco Mills h220 Blandwood av
- " Wm K (Darlene M) eng Blue Bell h3417 Overton
- " Wm R (Erline K) drftsmn Cone Mills h2305 Larkspur dr
- Mizell Betty M Mrs insp Western Elec r3516 Church
- " Bobby D mech r1302 Carolina
- " Charley h3614 Church
- " Cora Mrs associate dean Gboro College r do
- " Edw G (Betty M) electn Western Elec h3516 Church
- " Irene M lab Industries of the Blind r Wichita pl
- " Kenneth F studt r1302 Carolina
- " Oscar G (Frances B; Mizell Boat Builders & Repairs) h1302 Carolina
- Moag Ann B Mrs clk J P Stevens & Co r6301 Robbins rd (Glf Col)
- " Harold R (Edna C) v-pres Creery Shirt Shop h103 Homewood av
- " Harold R jr (Anne B) rep Dun & Bradstreet h6301 Robbins rd (Glf Col)
- Moates Louise A (wid J H) rept Children's Home Soc of NC r620 N Elm
- Mobley A B cabinet wkr Brooks Lumber r3710 Oakwood dr
- " Chas B (Dura) h2235 W Lee
- " Claude W (Mary R) wood wkr Geo C Brown & Co h1307 Valley Park dr
- " Edw (Isabel B) h2325 Newton
- " Emma I nurse 804 Ross av h do
- " Haywood C asst supt of agencies Pilot Life Ins r5302 Wayne rd
- MOBLEY HOYT S (Bess M), Sec-Treas Traders Chevrolet Co Inc 215-217 S Market, Tels Broadway 2-2146 and Broadway 2-2147, h2214 Granville rd, Tel Broadway 4-2625**
- " Jack slsmn Simpson Printing h211 N Cedar apt 55
- " John E special trainee Pilot Life Inc r1604 Asheboro
- " John F (Shirley M) hlpr Cone Mills h1716 Holbrook
- " Mabelene J Mrs ofc sec Cone Mills r1511 Park av (Prox)
- " Mary R Mrs mach opr Blue Bell r1307 Valley Park dr
- " Pauline (wid James Y) r1716 Holbrook
- " Shirley M Mrs bkpr Upchurch & Barney Shell Serv r1716 Holbrook
- " Simon J (Barbara L) formn Gboro Loom Reed h2104 Maywood
- " T Earl (Flossie A) printer Gboro News h1604 Asheboro
- " Vernon A tchr r804 Ross av
- " Wm A (Elsie M) mach opr Cone Mills h855 Burbank
- " Wm H jr (Mabelene J) slsmn American Photo Copy Equipment Co h1511 Park av (Prox)
- Mock see also Mack
- " Annie M (wid Geo) maid Aycock School h754 Jennifer
- " Benj C (Mattie L) pkr Winchester-Ritch Surgical h819 Douglas
- " Bertha nurse 500 S Mendenhall h do

**Prove BRIDGES' Value
By Comparison**

Two



327-29 S. Elm St.
Dial 272-0165

**Fine Furniture and
Furnishings For The Home**

Locations

Summit Shopping Center

Dial 272-6114

Summit Av. Cor. E. Bessemer Av.

- " Carrie A (wid Burley; Jolly Jumpers Nursing School) h1315 Gorrell
- " Cicero W slsmn W I Anderson & Co r Winston Salem NC
- " Gloria C Mrs tel opr L Richardson Mem Hosp r819 Douglas
- " Jethro W (Maurine G) pres-treas Cornatzer & Mock Inc h3711 Parkwood dr
- " Louise S Mrs ofc sec David D Jones Sch r RD 1 Box 125 McLeansville NC
- " Mae maid Chas B Aycock Sch h754 Jennifer
- " Mary R ofc mgr The Guaranteed Waterproofing Co r3504 Sharon dr
- " Mary W Mrs h730 Bluford ct
- " Maurine G Mrs v-pres-sec Cornatzer & Mock Inc r3711 Parkwood dr
- " Norman F (Louise F) driver F H Ross & Co r RD 1 Box 125 McLeansville NC
- " Philip H (Emma G) h1540 McConnell rd
- " Robt B (Alyne M) dept hd Gboro Mfg h1809 Dublin dr
- " Suzanne R studt r3504 Sharon rd
- " Wm E (Mamie L) jan Gboro News h818 Rugby
- " Willis "Bill" (Mary R) sec-treas Interstate Realty Inc h3504 Sharon dr
- Model Beauty Shop (Mrs Jewel D Rogers) 308 S Greene
- " Laundry & Dry Cleaners Glennon H Shields pres Robt B Skenes sec-treas 500 W Lee
- Modern Barber Shop (Otis V Murray) 123 S Davis
- MODERN BEAUTY SUPPLY (Thomas R Edwards), Wholesale Beauty Supplies and Equipment 842 Winston (ORD), P O Box 2019, Tel 273-1149**
- " Cafe (Mrs Olga H Falls) 235 S Davie
- " Construction of Greensboro Inc Frank Grzeszczak pres Mrs Charlotte C Grzeszczak v-pres Robt M Struble sec-treas 633 Scott av
- " Finance Corp James W Rives mgr 120 W Market
- " Garbage Service Co Inc Timothy C Church pres Jesse C Church v-pres Pearl R Basham sec-treas garbage disp Holliday rd
- " Homes Construction Co Paul W Daniels mgr 4302 High Point rd
- " Homes Tiles Co (Paul L LeClaire) 2500 Pinecroft rd
- " Laundromat (Frank E and Mrs Beulah H Robinette) 2170 Lawndale dr

MODERN METAL PRODUCTS CO

HARVEY J SMITH, PRESIDENT
 JOHN T LIP FORD, VICE-PRESIDENT
 EDWARD H SMITH, VICE-PRESIDENT
 RICHARD H HICKS, VICE-PRESIDENT
 RICHARD H ROBINSON, SECRETARY-TREASURER
 2103 SULLIVAN (ORD)
 TELEPHONE 274-2441

- MODERN PLUMBING CO INC, Joseph Chambers Jr Pres-Treas, Mrs Louise S Chambers V-Pres, James H Pelton Sec, Plumbing and Heating Contractors, Commercial, Industrial and Residential, Call Us for Your Repairs 945 Fairground av, Tel 299-4640 (See Page 141 Buyers' Guide)**
- Modernistic Beauty Shop (Mrs Juanita H Sigmon) 513 S Elam av
- Modlin Cafe (Henry R Modlin jr) 3908 E Bessemer av
- " Charlotte T Mrs CSP 828 N Elm apt A3 r do
- " Henry R jr (Lola T; Modlin Cafe) h312 Guerrant
- " Jos H painter r326 E Lee
- " Luther (Cornelia H) h326 E Lee
- " Maggie C (wid Leon) r326 E Lee
- " Otis R (Charlotte T) h828 N Elm apt A3
- Moebs John G (Betty H) photog Gboro Record h222 Mayflower dr
- Moesser Apartments The 127 E Fisher av

Guilford Septic Tank

SERVICE
 TANKS INSTALLED — PUMPED — REPAIRED AND SERVICED
 CALL FOR ESTIMATES
RD. 3, Box 150, Ballinger Road Tel. 769-6291
 Guilford College, N.C.

- Moffatt Bearings Co Joseph L Blackwell mgr whol 901 W Lee
- Moffett Joan T Mrs ofc sec Superior Coach Sls r5515 Wallace dr (Sedgefield)
- " Johnnie J (Jean M) supt Guilford Mills h rear 209 Jamestown rd
- " Nola P Mrs laby tech Lusk & Lusk r Burlington NC
- Moffitt Alton R (Sue E) prsmn McLeod Leather Belting h2603 Spring Garden
- " Braudy F (Sibyl B) pres Motor Carriess Traffic Association Inc h909 Benjamin pkwy
- " Chas H (Mabel E) patternman Blue Gem Mfg h1501 Merritt dr
- " Charlie R (Norma K) driver Pilot Freight Carriers h2516 Emerald dr
- " Cozie H Mrs h314 East
- " Cozie M maid h516 Macon
- " Cylon B (Christiaphena J) dist mgr Hospital Care Assn Inc of Durham NC h2225 Revelle la
- " Darrell W (Nola P) mgr Consolidated Credit Corp h3103 Wiltshire dr
- " Geo F (Marie V) boiler opr P Lorillard Co h815 Rockett
- " J C plant mgr Guilford Mills Inc
- " Jas I (Marie W) section hd Burl Indus h2115 Cleburne
- " Janet B Mrs ofc sec Lindley Elem Sch r420 Scott av
- " Jesse E (Edith M) carrier PO h3908 Saults dr
- " John F (Frances C) cafeteria wkr P Lorillard Co h2220 Hassell apt F
- " Johnnie C (Jean R) supt Guilford Mills r Box 95 Guilford NC
- " Lalia L Mrs sten USA Ordnance Dist r Asheboro NC
- " Lloyd h201 1/2 N Greene R11
- " Louise M maid h1202 Freeman Mill rd
- " Mabel E Mrs hos wkr Gboro Hos r1501 Merritt dr
- " Marie V Mrs opr Vestal's Beauty Shop r815 Rockett
- " Richd B meter rdtr Piedmont Natural Gas r3908 Saults dr
- " Robt G (Fleta E) prntr Blue Bell h218 E Bragg
- " Sue E Mrs slsmn Prago-Guyes r2603 Spring Garden
- " Wm A (Gail B) slsmgr Sears r2700 Oakland av
- " Wm J cash City Tax Collr r2603 Spring Garden
- Moffeld Dallas jr (Shirley) mach Gboro Loom Reed r620 Arlington
- " Shirley G shipping dept Blue Bell r Wiley Davis rd
- Mohler Millie Mrs inspector O'Henry Hotel r406 E McCulloch
- Mohring Bernard F (Frieda L) supvr P Lorillard Co h3212 London rd
- Molen Helen M (wid Jas P) h206 Hermitage rd
- " Robt N r206 Hermitage rd
- Molloy Ruby asst mgr Myer's h205 North Park dr apt 2
- Molnar Dora E (wid A A) r512b S Holden rd
- Molodet Vic A (Ruth L) slsmn Sheldon Co h2310 Atlanta
- MONARCH ELEVATOR and MACHINE COMPANY, C F Carlson Pres, W B Bade Exec V-Pres, J H Bartholomew V-Pres, O E Cathey Sec, G W Covington Treas-Asst Sec, 435 Morehead av, Tel BRoadway 2-4563**
- Monour Albert J (Isabel P) h811 Walker av apt 3A

WYSONG and MILES CO.

Designers and Builders of Machine Tools and Woodworking Machinery Since 1903

625
 FULTON
TEL. 275-2864

C. J. Kern Contractor

COMMERCIAL
 INDUSTRIAL
 INSTITUTIONAL



21 Beard Bldg.
 601 N. Elm St.
 Greensboro N.C.

Tel.
 272-2008

KIRK'S SINEATH MOTOR CO.
 AUTO REPAIRS • WRECKER SERVICE • BEAR ALIGNMENT
 419 BATTLEGROUND AVE. 24 HOUR SERVICE TEL. BROADWAY 2-3456

MOORE REALTY and Mortgage Co.

A. K. Moore
A. K. Moore, Jr.

REALTORS

Sales
Rentals
Property
Management

Mortgage
Loans
Insurance

BUILDERS

314
N. Greene
Telephone
275-4541

GEORGE ALSTON CO.

ALL TYPES OF ELECTRICAL
APPLIANCE AND MOTOR REPAIRS

DIAL 274-1483

1714 LYNN ST.

LAMBETH-TROXLER FUNERAL HOME

and **AMBULANCE SERVICE**

"Completely Air Conditioned"

Dial
273-3401

Dial
273-3401

Pegram-West, Inc.

Architectural Woodwork — Building Materials

405 E. MEADOWVIEW RD.

(SOUTH ELM STREET AT TOBACCO WAREHOUSE)
TEL. 273-6958, 273-6959 and 273-6950

Money Buret r809 Summit av
" Clark hlpr Cone Mills r1600 Lee's Chapel rd
" Claude C (Ina H) mach opr Cone Mills r RD 5 Box 644
" Claude M (Tisha T) h1107 Elwell av
" Georgia P Mrs prsr Blue Bell r1600 Lees Chapel rd
" Hustler C (Artie F) calender opr Cone Mills h1502
Upland dr
" Lena R bkpr Drs Ravenel McAlister & Benbow
r1603 N College Park dr
" Lena W (wid James W) h1603 N College Park dr
" Loyde B (Kathleen C) mach opr Cone Mills r RD 5
Box 198C
" Pamela J studt r1206 Double Oaks rd
" Vernon (Lois) r Kool Springs Trailer park
" Wm B (Rebecca C) dept mgr R W McCollum Co
r Summerfield NC
Moneyhun Clydia Mrs slswn Singer Sewing r3414
Overton
" Ralph F (Clydie T) mgr Singer Sewing Machine Co
h3210 Harte pl
Mingo Geneva hlpr Griffin Baking h1719½ Sherwood
" Letha F maid r823½ Ashe
Monk Charles pntr r817 Blackburn pl
" Geo McA emp Mary Jane Mfg r701 S O'Henry blvd
" Hesba h (wid Geo) maid WCUNC h701 S O'Henry blvd
Monnett Allene M Mrs tech Cone Hosp r RD 4
" C Guy (Hazel R; Monnett Carpet Shop) r3630
Riverdale dr
" Carpet Shop (C Guy Monnett) 822 Spring Garden
" Cecil C groundman L W Routh Constn r Alamance
rd RD 10
" Charles G jr (Diamando C) sls mgr Genl Mtls
h115 Wedgedale av
" Faye D Mrs clk Jeff Life r RD 4 Box 785
" Gary (Judy) servmn Gray & Creech r RD 10
" Jerry L meter rdr Duke Pwr r RD 4 Box 782
" Judy bkpr Trailmobile Inc r RD 10 Box 141
" L Ruth mach opr Blue Gem Mfg r1503 Randolph av
" Lynn E (Bobbie A) mech Fields Tile r Vandalia rd
" Margt A clk Jeff Life r RD 4 Box 782
" Ray S dispr Duke Pwr
" Ruth sew mach opr Blue Gem Mfg r1503 Randolph av
" Shirley H Mrs ofc wkr Clarks Discount Store h1414
Pinecroft rd
" Valda Mrs h1633 Dare ct
" Monnik Bastiaan S (Edna E) missionary h622 Forest
Monroe see also Monroe
" Aree W (wid A Curtis) ofc wkr Industrial Fdry & Mfg
h1508 Holbrook
" Betty J clk Pilot Life Ins r620 Simpson
MONROE CALCULATING MACHINE CO INC, Edmund
S Cabanis Jr Branch Mgr, Calculating, Adding,
Listing, Bookkeeping and Data Processing Machines,
Computers and Cash Registers 1005 Battleground
av, Tel 273-9477 (See Page 34 Buyers' Guide)
" Chas A (Luella D) carp Forest Grove Homes h122
West Green ct
" Cloma R (Ada B) slsman Talley Elec Constn h1216
W Market
" Florence E h705 N Greene
" Frances I studt r122 West Green ct
" Gayle nurse Cone Hosp h1111 Olive apt E
" Graham C (Rosa C; Guilford Veterinary Hospital)
h5618 Winston Salem rd

566

MONROE

" Jas lab F D Lewis & Son r1301 Orchard
" Lake T Mrs catcher P Lorillard & Co h504 N Greene
" Ledford D (Margt P) r4215 Hewitt
" Leonard clk Seven Day Super Mkt r RD 1
" Letcher W (Rebecca E) designer Burl Indus h2702
Wynwood dr
" Marjorie T Mrs asst sec-asst treas NC Monroe
Construction Co Inc r1506 Garland dr
" Maude A Mrs tchr Cone Sch r2606 Beechwood

MONROE N C CONSTRUCTION CO INC

OFFICERS

N CARL MONROE, PRESIDENT-TREASURER
N E GREENE, VICE-PRESIDENT-SECRETARY
MRS MARJORIE T MONROE
ASSISTANT SECRETARY-
ASSISTANT TREASURER

GENERAL CONTRACTOR

COMMERCIAL

INDUSTRIAL

INSTITUTIONAL

DISTRIBUTOR DIXISTEEL BUILDINGS

2710 MARTINSVILLE rd

P O DRAWER 359

TELEPHONE Broadway 3-2589

(See Page Y and Page 57 Buyers' Guide)

MONROE N CARL (Marjorie T), Pres-Treas N C
Monroe Construction Co Inc, 2710 Martinsville rd,
P O Drawer 359, Tel Broadway 3-2589, h1506
Garland dr, Tel Broadway 4-2795

" O N (Isla G) staff asst USA h2016 Bluemont dr
" -Outdoor Sign Co (Thos L Monroe) 2408 S Elm
" Raymond jr (Maude S) eng Western Elec h2606
Beechwood
" Rosalie G tech Cone Hosp r717 Chestnut apt 1
" Saml H (Lena E) drftsman Mickel-Hopkins r2003
Martlet
" Thos r3612 Tonkins
" Thos L (Wilma B; Monroe Outdoor Sign Co) h210
Terrell
" Wm N (Mary G) formn W H Weaver Constn h1511
Earl dr
" Wilma B Mrs ofc sec Pilot Life Ins r210 Terrell
Monroe's (Monroe S Campbell) restr 1605 E Bessemer
av
" Barber Shop (Thos L Monroe) 2408 S Elm
MONSEES-WRENN LUMBER CO INC
JOHN E WRENN, PRESIDENT-TREASURER
MRS JOHNNIE B WRENN, SECRETARY
ELMER JENKINS, MANAGER
BUILDING MATERIALS AND SUPPLIES
CUSTOM BUILT CABINETS
"WHERE QUALITY MAKES THE DIFFERENCE"
PROMPT AND COURTEOUS DELIVERY
517 PRESCOTT
TELEPHONE 274-1577
(See Page 39 Buyers' Guide)

Mont's Barber Shop (Grover H Lloyd) 109 E McGee
Montague Blanche maid h1902 Ashe
" Luther M (Cora S) carp Western Elec h2101
McConnell rd
" Marion studt r920 Sevier
" Rowena tchr Oboro Sr Hi Sch r1008 Country Club dr
" Wm cin Western Elec h913 Wilmington apt 6
" Wm jr studt r920 Sevier
" Wm M (Cecelia M) tstr Western Elec h920 Sevier

GREENSBORO MARBLE & TILE CO.

CONTRACTORS

Residential — Commercial — Industrial

Tile — Marble — Soft Floors — Flagstone

1711 SPRING GARDEN

TEL. BRoadway 2-2309



DRINK **Coca-Cola** IN BOTTLES
TRADE MARK REG. U. S. PAT. OFF.
GREENSBORO COCA-COLA BOTTLING COMPANY



567

MONTALDO'S

MRS NELLIE MONTALDO REED, MANAGER
WOMEN'S and MISSES' READY-TO-WEAR
SHOES and ACCESSORIES
COLONY SHOP and SPORTS WEAR
SECOND FLOOR
200 N ELM at GASTON
TELEPHONE 275-1633
(See Page 46 Buyers' Guide)

- Montana Anthony R (Jean F) slsmn h703 Plummer dr
Monte Camille E Mrs ofc sec Children's Home Soc of
NC h804 Homeland av
" Herbert jr (Janet F) mgr Maple House Restaurant
h1520 Cardinal pl
" Wm USN r804 Homeland av
Monteith Howard constn wkr Ral Constn Co r3512
Reidsville rd (RD 5)
Montgomery Arth B h521 South
" B Roland genl formn PO r High Point NC
" Bernard (Agnes) pressman Container Corp of Am
r Box 125 Glen Raven NC
" Bessie r746 Willow ct
" Bill C (Joyce T) carp h1224 W Wendover av
" Carlee (Dovie B) h2107 Spring Garden
" Chas W (Dorothy W) mgr McDonald's Hamburgers
h1808 Bailiff
" Clyde F (Dorothy H) barber Pender's Barber Shop
h613 Best
" David W (Eliz T) pharm Franklin's Drug Store No 2
h3404 Cloverdale dr
" Douglas B (Joyce A) slsmn Ford Mtr h1438 Whilden pl
" Edna P Mrs wvr Cone Mills r911 Dillard
" Ellen B (wid June C) hd hsekrp Piedmont Mem Hosp
h1006 Hill
" Estelle A (wid John) r2109 Hubbard (Revo)
" Eug J jr USA r2107 Walker av
" Howard E (Ellen M) driver O'Boyle Tank Lines
h3810 Immanuel rd
" Howard W studt r2501 Spruce
" J Carlton (Lillian M) mach opr Cone Mills h1908
Textile dr
" Jas (Ruth P) cln Peerless Clns h509a N Beech
" Jas (Wilhemena M) paver Tar Heel Pavement h908
Wilmington
" Jas A (Edna P) servmn Berry Coal & Oil h911 Dillard
" Jas C (Lillian M) trucker Cone Mills r1908 Textile dr
" James M (Maggie F) h2320 E Market
" Jas R h621 Watson
" Janie M (wid Andrew) h1031 Ashe
" Jean C clk Burl Indus r RD 1 McLeansville NC
" John L (Luvenia G) city police h230 N Booker

" Joshua B (Mary O) slsmn Smith-Courtney Co h623
Scott av
" June W (Lumis L) city Police Dept h1005 Hill
" L Haywood (Eva G; Montgomery's Barber Shop)
r RD 3
" Lawrence L (Nellie J) trucker Cone Mills r RD 1
McLeansville NC
" Loretta studt r230 N Booker
" Lumis L Mrs teller NC Natl Bank r1005 Hill
" Malcolm H (Minnie E) asst County Agrl Agt h3912
Phillips av
" Marvin L studt r230 N Booker
" Mary F (wid Eug J) ofc sec J M Lea Furn h2107
Walker av
" Mary O Mrs tchr Kiser Jr High Sch r623 Scott av
" Millard hlpr Donford Htg & Sup r Trailer US 421
" Myrtle H (wid Brooks F) insp Cone Mills r3449 E
Bessemer av
" Oscar jr (Delvis E) mach opr Dixie Bedding h2314
Charlotte

Reavis Excavating

NO JOB TOO SMALL
GRADING — LANDSCAPING
ALAMANCE RD. ROUTE 10 GREENSBORO TEL. 274-3582

MONTGOMERY

- " Oscar J r616 Martin
" Paul E mtceann Guilford Fdry h3101 Canterbury
" Phyllis E (wid Robt D) case wkr County Dept Pub
Welfare h2900 Shamrock rd
" Ralph A collection mgr Consolidated Credit r Elon
College NC
" Raymond C (Ann L) clk PO h1001 Twyckenham dr
" Riley E (Nancy L) slsmn Edgecomb Steel h901
Lowdermilk
" Robt (Ruth W) shear feeder Sou Converting h201 S
Beech
" Robt G emp Guilford Fdry r Box 310 Whitsett NC
" Robt L (Ellen C) announcer WGBG Broadcasting Sta
h513 Woodvale dr
" Robt L (Grace) auditor Sou Life Ins r RD 5 Reidsville
NC
" Roscoe r616 Martin
" Samuel S (Mary P) eng Western Elec h2502 Nether-
wood dr
" Thelma M (wid Floyd L) cafeteria mgr Eug Clyde
Brooks Sch r513 Woodvale dr
" Violet l wvr Cone Mills r2109 Hubbard (Revo)
" Ward Catalog Agency Hulda R Martin mgr 240
Summit av
" Wm J driver J H Wilkinson Co r RD 1 Box 29

" Willie B lab Bonitz Insulation h807 Doris
Montgomery's Barber Shop (L Haywood Montgomery)
2917 Pleasant Garden rd
Monti James V (Marie C) insp State Hwy Comn h913
Silver av
Montogue Rowena tchr Grimsley Sr Hi Sch r1008
Country Club dr
Mood Herward lab Thompson-Arthur Paving r402a N
Beech
Moody Alex J (Allene C) agt Southland Life Ins h1015
Grayland
" Annie h917 Wilmington
" Arlie A (Ivadell F; Moody's Linoleum & Tile Shop)
h507 Creekridge rd
" Barbara W Mrs tchr Rankin High Sch r2304 Atlanta
dr

" Betty P Mrs ofc sec Tidewater Sup r1208 Westridge
rd
" Bryan W (Barbara) br mgr Winn-Dixie Stores h2304
Atlanta
" Cassie A chkr Burl Indus h405 N Cedar
" Chas W (Mary Ruth F) asst mgr Woolworth's h905a
Grayland
" Claude W (Grace P) hlpr Cone Mills h1222 Oakmont
av
" Doris W Mrs slswn Glenwood Variety Shop r RD 4
Retter Lake rd
" Dorothy S (wid P Hutson) examiner US Int Rev Serv
h4216 Princeton av
" Eug E (Louise C; Big Orange Curb Market) h3311
Yanceyville rd
" Geo M (June H) tile setter Moody's Linoleum Tile
Shop h1103 Parish
" Grace P Mrs insp Cone Mills r1222 Oakmont av
" Grace W catcher P Lorillard Co h1010 Westside dr
apt 6

READ AND USE

GREENSBORO

NEWS AND RECORD

WANT ADS

PHONE BROADWAY

3-8611

FOR RESULTS!

Who Sells It?

Is Answered by the Business Classified Lists in this Directory

Dial 273-6919

BENNER & FIELDS, Inc.
PLUMBING, HEATING and AIR CONDITIONING CONTRACTORS
815 Winston Street (ORD)

Dial 273-6919



**HARDEN & HARDEN
AUCTION CO.**

We Auction Anything

**DEVOE
PAINTS
KEARNS
PAINT
CO., INC.**

Sporting
Goods

Artists'
Materials

Wallpaper

112
N. GREENE
TEL.
272-4171

Dial 274-8136 or 275-2185

1109 W. Lee St.



TERRY D. SHARPE AGENCY

"Complete Insurance Service"

Alma Sharpe Garlow, Owner - Manager - Personalized Service

112 North Mendenhall (Parking at the Door)

Day or Night Dial 274-1202

568

TRUITT

METAL FABRICATORS, INC.

Fabricators of All Metals - Specialists in Platework

Plant: U. S. Hwy. 421 W., Colfax, N. C.

Tel. 668-2482 Mail: P.O. Box 10206 Greensboro, N. C.

MOODY

- " Hazel E clk typ Southern Life Ins h307 Blandwood av apt 6
- " Herbert (Willie M) mgr Oakwood Trailer Park h3701 High Point rd
- " Herbert Jr mgr Oakwood Trailer Sls Corp r2011 Thayer cir
- " Iyadell Mrs clk Sou Life Ins r507 Creekrigde rd
- " Jas R studt r1015 Grayland
- " Jas W (Ollie G) mgr Carolina Service Corp r RD 10 Box 704
- " Jerry W (Nancy T) slsmn Made Rite Sandwich h1212 Okmont av
- " John (Stella) fornm North State Pyrophyllite r RD 1 Jamestown NC
- " John M r201 1/2 N Greene R8
- " June H Mrs clk Sears r1103 Parish
- " Louise M Mrs insp Cone Mills r3311 Yanceyville rd
- " Mary A Mrs counselor Grimsley Sr Hi Sch r West-over ter
- " Mary J studt r215 S Mendenhall
- " Myrtle Mrs h902 Madison av
- " Paul H jr (Eliz O) slsmn Uarco Business Forms h419 Crestland av
- " Phyllis studt r3311 Yanceyville rd
- " Realus B (Diversified Distributing) h1915 Oak
- " Thos emp Sparkle Car Wash r1625 Nelson

MOODY W E MACHINERY CO

WARREN E MOODY, OWNER
USED MACHINE SHOP
EQUIPMENT and MACHINERY
FINANCING AVAILABLE
3508 OSBORNE rd
TELEPHONE 299-4001

- " Warren E (Alma J; W E Moody Machinery Co) h3508 Osborne rd
- " Wm J (Mary A) slsmn Sam Bolton Co h215 S Mendenhall
- " Wm S (Betty W) pkr Sears h1307 S Aycock
- " Willie M Mrs mgr Oakwood Trailer Park r3701 High Point rd
- Moody's Linoleum & Tile Shop (Arlie A Moody)
507 Creekrigde rd
- Moomaw Virginia G tchr WCUNC h2509 Emerald dr
- Moon see also Moone
- " Alton (Betty R) sec-treas Star TV Electronics Inc r1606 Roseland
- " Arnold L (Bobbie S) linemn Gboro-High Point Air Serv r Brown Summit NC
- " Beatrice C hlpr Jackson Jr Hi Sch
- " Betty R Mrs catcher P Lorillard Co h803 Oak apt O
- " Calvin C r713 Hudson
- " D Alton lino type opr Types Inc r RD 1 Box 823
- " Dewey L (Lee B) slsmn Compact Distributing h743 Chandley ct
- " Frances studt r507 East
- " Howard C (Agnes C) h402 Prescott
- " Jas studt r507 East
- " Lee B Mrs clk Container Corp of America r743 Chandley ct
- " Leon W lab City Dept Pub Wks r705 Clapp

MOON

- " Moon R dispatcher Kecks Taxi Cab r1703 Gordon
 - " Norman J trucker Cone Mills h1703 Gordon
 - " Norman M r1703 Gordon
 - " Ralph T (Frances B; Moon Upholstery) h1413 19th
 - " Robt F (Rebecca S) emp P Lorillard Co h207a Shaw
 - " Ruby J Mrs food preparation Meyer's h713 Hudson
 - " Upholstery (Ralph T Moon) 3204 Summit av
 - Moone Albert M (Irene K; Moone's Variety Store)
h812 S Cedar
 - " Jas bellman King Cotton Hotel r507 East
 - " Melvin D slsmn Moone's Variety Store r507 East
 - Moone's Variety Store (Albert M Moone) used clo
132 E Washington
 - Mooney Betty M Mrs clk Belk's r923 Portland
 - " Chas T h604 Morehead av apt 2
 - " Clyde D jr (Kay B) group repr Hospital Saving Assn h3213 Sandburg dr
 - " Edw T (Geraldine M) driver Central Mtr Lines h1904 Joyce
 - " Edw T (Rebecca M) slsmn Gill Hotel Coffee h1707 W Florida
 - " Elsie R r604 Morehead av apt 2
 - " Frank B r608 Mobile
 - " J E constn wkr r Kool Springs Trailer Park
 - " John S (Mildred S) h1003 Lexington av
 - " Mary L (wid Saml E) r1015 Spring Garden
 - " Mary M r1704 Elwood av
 - " Mildred S Mrs clk Buffalo Rock Inc r1003 Lexington av
 - " Norma J emp Western Elec r508 Vandalia rd
 - " Rebecca M Mrs sten Standard Brands r1707 W Florida
 - " Rufus D (Gladys M) driver Central Mtr Lines h202 Isabel
 - " Velton M (Betty M) steel wkr E F Craven h923 Portland
 - " Worth (Maude L) slsmn Guilford Dairy Co-op Assn h1704 Elwood av
 - Mooneyham Bobby J (Betsy H) whse ofc mgr Kelly Springfield Tire h1910 Potomac dr
 - " Mary M Mrs emp Gboro Mfg Co h909 Neal
 - Moore A John clk Seven Day Super Market r1708 Florida
 - MOORE A K (Blanche D), Pres-Treas Moore Realty & Mortgage Co, 314 N Greene, Tel 275-4541, h2007 Lafayette av, Tel BRoadway 2-0638
 - MOORE A K JR (Janice H), V-Pres-Sec Moore Realty & Mortgage Co, 314 N Greene, Tel 275-4541, h605 Blair, Tel BRoadway 4-6050
- ### MOORE AIR CONDITIONING & REFRIGERATION SERVICE
- RAY D MOORE, OWNER
SERVICE ON ALL TYPES OF AIR CONDITIONING and REFRIGERATION EQUIPMENT
COMMERCIAL and INDUSTRIAL
1104 ELWELL av
TELEPHONE BRoadway 2-2486
- " Albert (Linda) mech h4819 High Point rd
 - " Albert W (wid N Zeno) h409 Denny rd
 - " Aigie V (wid Jimmie jr) h2822 Camborne
 - " Alice D (wid E J) r3504 Gentry
 - " Alice W Mrs mach opr Blue Bell r RD 1 Belwus Creek NC
 - " Alpha F clk A&P r2514 Vine
 - " Alyne B Mrs cash Cameron-Brown Co h1611 E Cone blvd
 - " Anderson r1709 Willow rd
 - " Anderson jr (Ceclia G) plstr h1709 Willow rd
 - " Anna B (wid Henry) r809 Duke
 - " Anna C tchr Gillespie Pk Jr Hi Sch h403 Mayflower dr

SAVES TIME **READY MIXED CONCRETE** **SAVES LABOR**
COMPANY
 For Prompt Delivery
 Dial 275-2515 1424 Mill St.

H. L. COBLE CONSTRUCTION CO.

ALL TYPES OF BUILDING CONSTRUCTION

415 N. Edgeworth

Tel. 274-0137



569

MOORE

- " Annie B Mrs r507 South
- " Annie H Mrs mach opr Blue Bell r1118 Elwell av
- " Annie M maid h607 Oak
- " Annie R Mrs tchr Laughlin Sch r616 Warren
- " Annie S (wid Claudes) h709 Fairmont
- " Annie W Mrs bkpr Moore Elec r Lake Brandt rd RD 2
- " Arnold E studt r1913 Joyce
- " Arnold R (Clara) slsmn Underwood Corp r Reidsville NC
- " Arth S (Margt H) brklyr Joe E Huffon h1310 Avalon rd
- " Arthur S jr studt r1310 Avalon rd
- " Audrey D (Eunice A) formn Geo W Kane h2203 Hubert dr
- " Audrey S (wid Wm) r620 Ross av
- " B D (Peggy) emp Western Elec h828 Homeland av
- " Barbara reporter Reidsville Revue r3001 Lawndale dr
- " Barney W (Esther T) h2514 Vine
- " Bealer W (Garnelle W) clk PO h2809 Alcott rd
- " Benj P (Ruth A) linemn SBT&T h105 Joyner
- " Bernard wldr Thompson-Arthur Paving r Reidsville NC
- " Bess M (wid R B) r700 Northridge
- " Bessie maid h1868 Spencer
- " Bessie C (wid J L) h406 Shelton
- " Beverly C (Irene M; Smith Moore Smith Schell & Hunter) h906 Country Club dr
- " Billy E (Dorothy C) linemn Duke Pwr r Oliver rd RD 4
- " Booker T concrete fnshr Mabie-Bell h1301 Swan
- " Building 1852-60 Pembroke rd
- " Business Forms Inc Robt C Rhyme mgr 216 W Market R208
- " C Jackson acct Burl Indus r3511-D Parkwood dr
- " Calvin E (Kay W) clk Kroger's h1607 Spring Garden apt 1
- " Camilla A reept Compact Distributing r3107 Lawn-dale dr
- " Carl E (Etta S) h610 1/2 Highland av
- " Carl H (Mary J) clk Odell Hdw h903 Barringer
- " Carolyn M Mrs instr Vital Life Center r1708 Florida
- " Carolyn M opr SBT&T h135 1/2 Paisley
- " Carolyn M traywn Cone Hosp r713 Logan
- " Carolyn S r321 Gorrell
- " Cath tchr WCUNC r do
- " Cath L Mrs waitress Matt's College Inn r933 1/2 Walker av
- " Catherine M Mrs cafeteria wkr Sydney Porter Sch r748 Willard ct
- " Cecil R mech Ray Harris Wheel Alignment & Brake Serv h500 Clark av
- " Cecil S (Betty) salesman Joseph J Stone & Co r RD 6 Box 165B1
- " Chalmes (Irene J) lab Stay-Right Septic Tank h2212 Everest
- " Charles C (Jessie D) cook WCUNC h504 S Benbow rd
- " Chas E tex wkr Cone Mills r RD 2 Reidsville NC
- " Chas E jr (Marie K) controller H L Coble Constn h1814 N Elm
- " Chas E (Johnsie F) whsemn Overnite Trans h3926 Freeman Mill rd
- " Chas H School Mrs Flossie R Alston prin 418 Regan
- " Chloe R Mrs crlr Cone Mills r1542 Andover av
- " Christine C (wid Lester L) elev opr Cone Mills r1411 Vine (Prox)
- " Clarence H (Alyne B) driver Blue Bird Taxi h1611 E Cone blvd
- " Clarence W (Carolyn) driver Mason & Dixon Lines r Thomasville NC

ELECTRIC SUPPLY AND EQUIPMENT COMPANY

WHOLESALE DISTRIBUTORS

Electrical Supplies • Pole Line Hardware • Fixtures
Power Transformers

Branch House 1221 Webb Ave., Burlington, N.C. Tel. 227-2044
1812 E. Wendover Ave., Greensboro Tel. 272-4123

MOORE

- " Claude W (Pearl W) delmn Mtr Bearings & Parts h3802 Cameron av
- " Claudia (wid E Herbert) h1704 Grove
- " Cleo E (Bessie B) jan h713 Logan
- " Cloopal B Mrs mach opr Gboro Mfg h627 Joyner
- " Clyde atndt Allen's Esso Serv r1410 Ashe
- " Clyde H mechanic North State Chevrolet r3924 Wiley Davis rd
- " Clyde S (Julia R) driver Mason-Dixon Lines h3305 Beck
- " Clyde T (Almeria P) sht mtl wkr Bean & Dawson Sht Mtl h306 Brooks ct
- " Clyde T mech Webster Heating & Cooking r Brooks ct
- " Colleen M tchr Jeff Life r1611 E Cone blvd
- " Cora B Mrs maid h212 S Gilmer
- " Cay E (Mary P) tex wkr Cone Mills h1321 Woodside dr
- " Curtis emp Fuller Products r111 Shaw
- " Curtis A (Ida H) hauler Cone Mills r RD 1 Pleasant Garden NC
- " D Chas (Mary A) slsmn Gate City Mtrs h2710 Holly dr
- " Dahlia B Mrs splr Cone Mills r RD 5 Box 138A
- " Daisy E r523 Ireland
- " Dalton W (Ruth C) back tndr Cone Mills h637 Ashboro apt 1
- " David lab Bonitz Insulation
- " David E (Laura D) driver Interstate Bakeries r2905 Martha's pl
- " David E (Gladys E) supvr Jeff Life h1109 Jefferson dr
- " David G (Martha B) constn wkr h122 Spring Garden extn
- " David L (Omie S) butler h2112 McConnell rd
- " David V (Thelma S) mach opr P Lorillard Cone h403 Holt av
- " Delores clk Susman's Gro r212 Russell
- " Dewey (Alma O) carp h1906 Whitman rd
- " Dewey B (Mamie P) mangle tndr Cone Mills r RD 2 Box 780
- " Dewitt T (Odell F) h1500 Tucker
- " DeWitt W (Bessie M) bus opr Duke Pwr h1111 McMams
- " Don R (Virginia M) slsmn Gate City Paint h1315 Meadow
- " Don W (Betty) insp City Fire Dept r Lake Brandt rd RD 2 Box 484
- " Donald R (Juanita J) fixer P Lorillard Co h213 Greenbriar rd
- " Doris r2822 Camborne
- " Doris J Mrs waitress Tropicana h1501 Trogdon
- " Doris W Mrs clk Remex Ofc Equip r2104 Cleburne
- " Dorothy nurse's aide L Richardson Mem Hosp r1426 E Washington
- " Dorothy C Mrs ofc sec Genl Adjustment Bur r RD 4 Box 565-B7
- " Dorothy D (wid Alton P) sec Local 3062 Communication Workers of America r Cox rd RD 7 Box 7273
- " Dorothy J Mrs nurse Cone Hosp r1109 Olive apt C

Alexander & Mann Motor Co., Inc.

Authorized Dealer for

VOLKSWAGEN

SALES and SERVICE

2514 BATTLEGROUND AV.

DIAL 275-2587

401 PEARSON ST.

SOUTH ATLANTIC BONDED WAREHOUSE CORP.
AGENTS ALLIED VAN LINES, INC.
LOCAL AND LONG DISTANCE MOVING
STORAGE AND CRATING
TEL. Broadway 2-8191

NORTH STATE PYROPHYLLITE CO., INC.

PACO REFRACTORY PRODUCTS

FURNACE LININGS —
706 Rucker St. (Pomona)

P.O. Box 7247

FIRE BRICK
Tel. 299-1441

STRADER HEATING & AIR CONDITIONING CO.
 AUTHORIZED WILLIAMSON DEALER
 PAUL N. STRADER

Tel. 674-5641

PLEASANT GARDEN, N.C. P.O. Box 186

SEDGEFIELD ORNAMENTAL IRON WORKS
 RAILINGS — COLUMNS

TEL. 299-4705

203 GROOMETOWN RD.

N. C. MONROE CONSTRUCTION CO., Inc.
GENERAL CONTRACTOR
 2710 Martinsville Rd. P.O. Box
 Dial Broadway 3-2589 Drawer 359



DIXISTEEL BUILDINGS
(Forever Beautiful)
Commercial - Industrial - Institutional
 Suitable for most every need
 For further information, Call
 N.C. Monroe Construction Co., Inc. Broadway 3-2589

570

Southern Sales Co., Inc.

MAYTAG WASHERS
 224 E. Market St. Tel. Broadway 3-3437

MOORE
 " Dave (Marie B) lab Bonitz Insulation r1119 S Cedar
 " E F jr (June; L & E Packaging Co) h4105 Adamson dr
 " Earl T (Peggy M) mech Burton's Auto Serv h1920 Church
 " Earline Mrs h921 Best
 " Earline tchr The Children's House r1217 E Washington
 " Early R (Helen G) spare hd Cone Mills h903 Best
 " Edgar F III USCG r719 Devon dr
 " Edgar J (Ahcock L) USA r807 S Aycock
 " Edgar L fornm L&E Packaging r4105 Adamson
 " Effie J Mrs tchr Lincoln Jr Hi Sch r711 Benbow rd
 " Edgar P (Nancy L) sls serv rep Eastman Chem Products h1902 W Cornwallis dr
 " Edith M (wid Wm B) r419 N Edgeworth apt 2A
 " Edmund T jr (Margt E) asst professor A&T Col h1511 Pichard
 " Edna E Mrs ofc sec Communications Wkrs of Am r1112 Parish
 " Edw J (Faye H) yarumn Elm St Weaving h922 Church
MOORE ELECTRIC CO, E W Moore Mgr, Electrical Contractors, Industrial, Residential Wiring, Electrical Fixtures 618 1/2 S Elm, Tel 272-3182, Nights, Sundays and Holidays Tel 288-3550 (See Page 80 Buyers' Guide)
 " Eliz K Mrs ofc mgr Jones-Shipes Lbr r604 Wicker
 " Ella Mae order filler Griffin Sls r5414 Dobson rd (Glfd Col)
 " Eloise h1803 Water
 " Elwood h604b Warren
 " Elwood C (Ethel T) h1913 Joyce
 " Elzie (Pearl M) plstr Jack King Plastering h2214 Delta pl
MOORE EMMETT D (Lynn C), District Mgr Ryder Truck Rental Inc, 1022 Westside dr, Tel 273-4486, h4210 Henderson rd, Tel 299-5566
 " Ernest L (Gail) claims agt Liberty Mut Ins r High Point NC
 " Ernest W (Annie W) mgr Moore Electric Co r Lake Brandt rd RD 2
 " Ernestine M maid r915 Gibson
 " Ethel C (wid T C) h1015 Huffine rd
 " Ethel E Mrs h1217 E Washington
 " Ethel H Mrs utility wn Blue Gem Mfg r1329 Tucker
 " Ethel T Mrs pkr P Lorillard Co r1913 Joyce
 " Eunice A Mrs ofc WCUNC r2203 Hubert dr
 " Evelyn G emp Blue Bell r3924 Wiley Davis rd
 " Faye N Mrs wndr Cone Mills r922 Church
 " Faye Y Mrs underwriter Sou Life Ins r RD 2 Box 495 Browns Summit NC
 " Fern maid h726 Gillespie
 " Florence E Mrs emp P Lorillard Co r3604 Church
 " Floyd C (Doris W) supvr Sou Ry h2104 Cleburne
 " Floyd Z (Bonnie D) lab Brame Textile Mach h498 Denny rd
 " Frances A Mrs clk Pennsylvania Threshermen & Farmers Mut Casualty Ins r431b Routh cr
 " Frances C (wid J Hadley) drs mkr 687 Percy h do
 " Frances F Mrs btry flr Cone Mills r1610 Roseland
 " Frank D (Eliz) slsmn Hart Hardware h3403 Dane
 " Fred jr (Annie P) driver Swift & Co r912 Sevier
 " Freddie L (Vivian C) atndt Shoof's Esso Serv h217 Cottage Grove av

MOORE
 " G Clifton (Joanne K; Cliff Moore's Esso Servicenter) h3700 Cameron av
 " Gardner & Associates Inc Hiram I Marziano pres civil engs 431 1/2 Walker av
 " Garnelle W Mrs cash Franklin Drug Store No 2 r2890 Alcott rd
 " Geraldine hlpr Archibald D Murphy School r1311 Ablone
 " General S (Mary A; Moore 66 Service Station) h1738 Glenwood av
 " Geo (Juanita R) exp hndlr REA Exp h206 Gillespie apt A
 " Geo (Sadie M) wood 2829 Camborne h do
 " Geo J vehiclemn REA Exp r Liberty NC
 " Geo M hlpr Cone Mills r1806 Water
 " Geo S (Martha J) slsmn Mill Power Supply h New Garden rd RD 3
 " Geo S jr studt r New Garden rd RD 3
 " Geo T (Emma E) lift opr Piedmont Associated Gros h115 W Green ct
 " Georgia C (wid Adolphus G) h1 Magnolia ct
 " Geraldine A (wid John T) r New Garden rd RD 3
 " Gertrude r507 Laura
 " Gertrude S Mrs (Gertrude's Beauty Shop) r RD 5 Box 12
 " Giles N (Lucy A) atndt Gboro Vet Hosp h1702 Earl dr
 " Gladys Mrs nurse Cone Hosp h209 E Bessemer av
 " Gladys C (wid John) asst dept mgr Ellis-Stone r505 N Greene
 " Gloria S Mrs mach opr Burl Indus r115 Erwin
 " Grady L driver Pegram-West r2207 Glenside dr
 " H Varnell (Norma W) eng Blue Bell h1901 Twain rd
 " Hancie P Mrs tel opr County Court House h222 Blandwood av
 " Harold L (Martha) div mgr National Toddle House Corp h2817 Rockwood dr
 " Harold L (Annie W) hauler Cone Mills r RD 2 Box 5 Brown Summit NC
 " Harold L insp City Pub Wks Dept r McLeansville NC
 " Harry L (Dahlia B) fcr Cone Mills r RD 5 Box 138b
 " Harry L (Willma) mtce dept Newman Mach h314 Lawrence
 " Harry L (Barbara S) slsmn Addressograph Multigraph h5413 E Lake dr
 " Harvey F (Myrtle H) pres Tar Heel Paving Co r High Point NC
 " Hattie B Mrs marker Montaldo's h727 Holt av
 " Hattie F (wid John) r708 Martin
 " Hazel H (Jeffrie) eng Western Elec h3513 Fox pl
 " Helen D clk Duke Pwr h1700 N Elm apt K-2
 " Henry B (Allie K) chf clk Sou Ry h828 N Elm apt B2
 " Henry C (Lola A) jan Vleck Chem h2207 Westbrook
 " Henry T pkr Western Elec r rear 3612 Spring Garden apt 5
 " Herbert r1210 Gray
 " Herbert hlpr Cone Mills r1500 16th
 " Herbert W (Dorothy G; Moore's Transmission Service) h913 Cottage Grove av
 " Hershell V emp Blue Bell r1446 Whilden pl
 " Horace M (Dorothy B) slsmn Caro Quality Block h519 Woodland dr
 " Howard dishwasher Baker House r2822 Camborne
 " Howard L (Thelma M) plant wkr Fleetwood Coffee h2202 Jones rd
 " Hugh A (Virginia K) agt Pilot Life Ins r2205 Linda ia
 " Hugh D (Doris E) sis supvr Humble Oil & Refining h207 Green Valley rd
 " Hugh E (Linda S) pntr Edmonds Paint h811 Walker av apt 4A
 " Ida B (chr Grimsley Sr Hi Sch h1517 Oriole pl
 " Ida H Mrs wvr Cone Mills r RD 1 Pleasant Garden NC
 " Ika (Florence E) slsmn Seven-up Bottling h3604 Church

Arrow Shirts
J & F/Cricketeer Clothes
 Created For Men and Young Men

Hall-Putnam CLOTHING COMPANY
 "THE HOUSE OF COURTESY"

McGregor Sports Wear Stetson Hats

110-112 N. Elm **HART SCHAFFNER & MARX CLOTHES** Phone 272-6559

24 Hour
Ambulance Service
Oxygen and Two Way
Radio Equipped
Dial
272-5158

HANES-LINEBERRY FUNERAL SERVICE

"The Home of Thoughtful Service for 43 Years"
COMPLETELY AIR-CONDITIONED

401 W. Market St.

Dial 272-5158

Member by Invitation



National
Selected Morticians

571

MOORE

- " Irene Mrs kitchen Gboro College r814 Vance
- " Irvine pntr r410 E Lee
- " Irvin R (Rosa T; Moore's 5¢ to \$1.00 Store) h909 Avery pl
- " Isaac h2114 McConnell rd
- " J F (Lorraine S) prof South Atlantic Lbr r RD 7 Box 258-C
- " J Floyd (Lucretice) sec Guilford Col h5911 Ballinger rd
- " J Geo (Virginia A) mgr Maphis Chapman Corp r Guilford College
- " J Henry store mgr Sands & Co Inc r1222 Jefferson rd
- " J Irvin (Annie) whsemn Geo W Kane r Summerfield NC
- " J Meredith (Kathleen B) agt Pilot Life Ins h612 W Cornwallis dr
- " J Robt (Mary P) cln North Cln Clns r RD 10 Box 650
- " J Tracy (Virginia F) US Postmaster h509 Woodland rd
- " J Vann (Irma B) supvr P Lorillard Co h1105 Caldwell
- " Jack r2840 Veasley
- " Jack J (Faye A) driver Chas T Brown Truck Lines r2203 Asheboro
- " Jackie R dish machine opr Mayfair Cafeteria r828 Johnson
- " Jackie S emp Cone Mills r1205 Walnut
- " Jas A (Oserine G) driver United Taxi h816 Best
- " Jas C lab City Dept Pub Wks r Summerfield NC
- " Jas C spare hd Cone Mills r409 Denny rd
- " Jas Frank (Lois G) printer Gboro News r RD 3 Box 321 (Glfd Col)
- " Jas H jr (Reginia B) dfr Cone Mills h1266 Tucker
- " Jas I (Dorothy D) delmn Gate City Sea Food h1102 E Lee
- " Jas L jan A&T Col r412 N Beech
- " Jas P (Ruth) buffer Gboro Industrial Platers r Stokesdale NC
- " Jas R (Sally G) equip opr Stay-Right Septic Tank h2322 Delta pl
- " Jas R (Marjorie W) tex wkr Cone Mills r RD 4 Reidsville NC
- " Jas W (Jane A; Moore's Sunoco Service) h3409 Sunnycrest av
- " Jas W (Esther F) jan SBT&T h1619 Lincoln
- " Janet Y Mrs ofc sec S&G Distributing r626 Waugh
- " Jesse D (Lois E) weaver Burl Indus h1206 Gregory
- " Jessie jan Jefferson Standard Bldg r814 S Sycamore
- " Jessie D Mrs slswn Belk's r419 N Edgeworth ct 2A
- MOORE JEWELRY (Raleigh A Moore), Jewelry, Silver-ware, Diamonds, Expert Watch and Jewelry Repairs, Work Guaranteed, City's Most Reasonable Prices 602a S Elm, Tel 273-1095**
- " Jimmie A (Regina) groundmn Duke Pwr r RD 5 Box 623C
- " Jimmy G kitchen wkr Home Hosp r1301 Swan
- " Joanne K Mrs clk Home Fed Sav & Loan Assn r3700 Cameron av
- " Joe L banquetmn Mayfair Cafeteria r1301 Swan
- " John (Adele) bodymn Black Cadillac-Oldsmobile r Box 554
- " John (Janice) emp P Lorillard Co h3912 Baylor Swift
- " John (Maggie S) ydmn Pomona Pipe Products h4413 Swift
- " John A (Myrtle S) h3001 Lawndale dr
- " John A (Evelyn F; Merritt Moore & Bumgarner) h1403 Briarcliff rd
- " John A (Effie C) lm fxr Cone Mills r1315 Williams av
- " John E (Margt K) slsmn h2523 Overbrook dr
- " John F emp Blue Bell r912 N Eugene
- " John Frank K (Rosezena) lab Chas D Roberts Co r RD 2 Mebane NC
- " John H (Emma J) prod mgr Smith's Bi-Rite Super Mkts h748 Gillies ct

Fleming - Shaw Transfer Co. Inc.

Agents for
BURNHAM VAN SERVICE

445 English (ORD)

Tels. BRoadway 3-6934
Night - BRoadway 2-7236

MOORE

- " John H jr (Cath L) ydmn Sou Ry h933½ Walker av
- " John M jr studt r612 W Cornwallis dr
- " John N (Catherine M) emp Cone Mills h748 Willow ct
- " John W (Dorothy L) barber Pender's Barber Shop h3419 Lamb rd
- " Johnsie F Mrs maid Sedgefield Sch r3926 Freeman Mill rd
- " Jos P (Sarah E) slshr tndr Cone Mills r527 Denny rd
- MOORE JOSEPH W JR (Margaret), Asst V-Pres North Carolina National Bank, 101 N Elm, Tel 275-9571, h2908 Dellwood dr, Tel 288-3842**
- " Josh A (Carrie W) forwn Am Paper h3316 Freeman Mill rd
- " Juanita Mrs catcher P Lorillard Co r213 Greenbriar rd
- " Juanita M maid Central Nursery Sch r206a Gillespie
- " Judith L Mrs fldr Lynch Hos Mills r RD 1 Summerfield NC
- " Julia M (wid Floyd) maid Otto Zenke Inc h400 Shaw
- " Julia R Mrs clk Gboro News r3305 Beck
- " Julius L stock mn Talley Elec r5414 Dobson rd (Glfd Col)
- " Justice r545 South
- " Katherine G Mrs tex wkr Cone Mills r PO Box 1752
- " Kathleen ofc sec County Home Economics Agt r222 Blandwood
- " Kay E emp Blue Bell r Box 814 Stokesdale NC
- " Kay W Mrs cash Kroger's r1607 Spring Garden apt 1
- " Kenneth D tex wkr Cone Mills r703 Community ct
- " Kenneth L multilth opr Lynch Hos Mills r RD 1 Summerfield NC
- " Kirby H mixer Cone Mills r Summerfield NC
- " Lana W Mrs ofc sec Klopman Mills h1900 Lamont ct
- " Lanny R USA r1104 Elwell av
- " Larry C (Patsy S; East Side Grocery) h2100 Bywood rd
- " Larry L (Mozelle) washmn Sparkle 3 Minute Car Wash r113 E Bragg
- " Larry W (Oletha) mach opr Cone Mills r1315 Williams av
- " Laura E Mrs nurse 960 W McCulloch r do
- " Lawrence r825 King
- " Lee C (Moore's Esso Service) r Huffine Mill rd
- " Lee V (Millie P; East Side Grocery) h2016 Armhurst rd
- " Leo M r2002 Armhurst rd
- " Leroy (Lauretta) blender P Lorillard Co h1014 Wilkerson
- " Leroy (Annie M) lab Bonitz Insulation h1113 S Cedar
- " Letha H (wid Edgar F) h719 Devon dr
- " Levy lab r1918½ E Market
- " Lewis (Mozelle) h113 E Bragg
- " Lewis F clk Elec Sup & Equip r Burlington NC
- " Lewis L (Eva J; Moore Music Co) h412 Woodlawn av
- " Lillian R tchr Central Jr Hl Sch r819 N Elm
- " Linda opr Yvonne's Beauty Salon r3924 Wiley Davis rd
- " Linda W Mrs clk Vick Mfg r1827 Villa dr
- " Lindsey F (Alice M) v-pres Tar Heel Paving Co r High Point NC

1107 PISCAG CHURCH RD.

13 YEARS EXPERIENCE IN ALL TYPES CONCRETE WORK
ENGINEERING SERVICE

TEL. 288-4391

MAC'S CONCRETE CONSTRUCTION CO INC
C. D. MCGUGAN, PRES

1904 LYNN ST.

L. E. GAINES PLASTERING COMPANY
RESIDENTIAL
COMMERCIAL
FREE ESTIMATES
INDUSTRIAL

DIAL 275-9752

THOMPSON - ARTHUR PAVING CO., INC.

GENERAL CONTRACTING

Municipal Improvements - Driveways - Concrete, Macadam, Bituminous Pavements

300 S. Benbow Rd.

P.O. Drawer 840

Phone BRoadway 4-5413

MARVIN J. HARGROVE
CONCRETE CONTRACTOR
RESIDENTIAL AND COMMERCIAL

TEL. 275-3503

304 WINSTON

McMILLAN
FURNITURE
COMPANY

DEALER
 IN

FURNITURE

NOVELTIES

RUGS

TERMS

3127

Battle Ground
 Rd.

Tel.

272-6682

SOUTHSIDE HARDWARE CO., INC.
 COMPLETE SERVICE IN HARDWARE
 FOR OVER SIXTY YEARS, A COMPLETE FARMERS'
 AND BUILDERS' SUPPLY SERVICE
 TELEPHONE 272-2106

HARDWARE
 523-25 S. ELM
 TEL. 272-2106

572

Kriegsman's Furriers
 Fine Furs — Remodeling
 Cleaning — Repairing
 COLD STORAGE ON PREMISES
 118 North Davie Est. 1928 Tel. 272-4561

- MOORE**
 " Lonnie E (Julia S) mtccmn Loewenstein-Atkinson
 h121 N Obermeyer
 " Lottie M prsr Model Lndry & Dry Clns r603
 Nantucket
 " Louise waitress Hot Shoppe r4514 Summit av
 " Louis S (Ann F) rte slsmn Caro Linen Serv h3805
 Nash
 " Lucian I (Johnsie W) h3110 Fielddale rd
 " Lucy P Mrs hos wkr Gboro Hos r1702 Earl dr
 " Luther Concrete Construction Co (Luther D Moore)
 410 Denny rd
 " Luther D (Sadie E; Luther Moore Concrete
 Construction Co) h410 Denny rd
 " Luther V (Elizabeth E) chief photographer WFMV-TV
 r2629 Hobart rd
 " M Sue clk Wachovia Bank & Trust r3009 O'Henry blvd
 " Mack B (Lottie) hlpr P Lorillard Co h603 1/2 Nantucket
 " Mack W r1 Routh ct
 " Madie E maid Washington St Sch r842 Vance
 " Major (Mary) lab Routh Bros Masonry Contr h213
 Marshall
 " Mamie C Mrs prsr Blue Bell r410 E Lee
 " Mamie P Mrs chkr Cone Mills r RD 2 Box 780
 " Mamie Y Mrs furn rms 700 S Booker h do
 " Margt M (wid Robt) prsr Lane's Laundry h2030b
 Brown blvd
 " Margt Millinery (Margt S Moore) 117 S Greene
 " Margt S (Margaret Moore Millinery) h2007 Battle-
 ground rd
 " Marie D ofc sec Van Dyke Development h905 Pisgah
 Church rd
 " Marie M Mrs emp Cone Mills r1315 Williams av
 " Marilyn H Mrs ofc sec Shelby Mut Ins r1905 Marion
 " Mary Mrs ofc sec Empire Development Corp r2710
 h2710 Holly dr
 " Mary G Mrs fl wn Blue Gem Mfg r RD 4 Box 496
 " Mary J emp Blue Bell r903 Barring
 " Mary M Mrs prsr Blue Bell r214 E McCulloch
 " Mary P Mrs (Jas R) cash Morningside Homes r RD
 10 Box 650
 " Mary P Mrs keypunch opr Blue Bell r1321 Woodside
 dr
 " Mathias H (Lillian T) dept mgr Sears h1501 Westridge
 rd
 " Matthew P (Eliz K) purch agt North Caro Natl Bank
 h604 Wicker
 " Maurice M (Chloe R) lm fxx Cone Mills h1542
 Andover av
 " Melba ofc sec Pilot Life Ins r3924 Wiley-Davis rd
 " Millie P Mrs ofc sec Sun Oil Co r2016 Armhurst rd
 " Milton C (Pauline H) pres L&E Packaging Inc h206
 Westland dr
 " Minna J Mrs bkpr Wachovia Bank & Trust r3009
 N O'Henry blvd
 " Minnie T (wid Jesse E) r1533 Summit av
 " Morrice (Annie H) emp Cone Mills r PO Box 543
 Browns Summit NC
 " Myrtle M (wid Robt) h1609 McConnell rd
 " Myrtle S cutting dept Blue Bell r1104 Fuller

- MOORE MUSIC CO**
 LEWIS L MOORE, OWNER
 WURLITZER ORGANS AND PIANOS
 STEINWAY, STORY and CLARK PIANOS
 CONN, LeBLANC, BUESCHER
 INSTRUMENTS
 ACCORDIONS and SHEET MUSIC
 615 W MARKET
 TELEPHONE 274-4636
 " Nancy A slswn Sears h520 Overlook
 " Nell J (wid Curtis C) r209 Leftwich apt 1
 " Nellie M (wid Jess) maid h910 Martin
 " Nola W Mrs tex wkr Cone Mills r922 Church
 " Norma C Mrs ofc sec Jeff Life r Burlington NC
 " Norma J clk Pilot Life Ins r906 W Market apt 6B
 " Obie (Christine H) regional credit mgr Sears
 h204 Kirk rd
 " Odester L (wid Sylvester J jr) nurse 1766 Retreat
 h do
 " Olga J (Carolyn V) driver McLean Trucking h1708
 W Florida
 " Olga J jr (Linda W) clk 7 Day Super Mkt h1827
 Villa dr
 " Olivia (Moore's Tailor Shop) h710 S Booker
 " Oserine Mrs cook Keeley Institute r816 Best
 " Paul r4101 Raleigh rd
 " Paul N (Betty E) eng Gboro Mfg h2507 Shady Lawn
 dr
 " Pauline Mrs bagger Krispy Kreme Doughnut
 r Pleasant Garden NC
 " Pearl L Mrs h1528 Ridgewood av
 " Peggy M Mrs slswn Rose's r1920 Church
 " Peter jwlr Hall-Kines Jewelry r RD 3 Box 185B
 " Phyllis S Mrs opr Fisher's Beauty Salon r RD 2
 Stokesdale NC
 " Quincy (Christine M) h301 Carliss
 " R Larry prntz John H Harland Co r RD 2 Box 764
 " R Vernon (Mildred) mgr Piedmont Airlines r Stage
 Coach Trail
 " Rachel M Mrs nurse 1809 Britton rd do
 " Rachel R Mrs clk NC Natl Bk h818 W Market apt 4
 " Raleigh A (Mary J; Moore Jewelry) h214 E Mc-
 Culloch
 " Ralph eng aide City Dept Pub Wks r RD 1 Box 397
 " Ralph utilitymn Plantation Supper Club r2118 Windsor
 " Ralph P (Sylvia D) serv rep h2210 Fawn dr
 " Rass E (Reba G) sibr Cone Mills h1205 Walnut
 " Ravern D (Martha B; Moore Air Conditioning &
 Refrigeration Service) h1104 Elwell av
 " Raymond K (Bijow W; Moore Plumbing Co) h3107
 Lawndale dr

MOORE REALTY & MORTGAGE CO
 A K MOORE, PRESIDENT-TREASURER
 A K MOORE JR, VICE-PRESIDENT-SECRETARY
 REALTORS
 SALES, RENTALS
 PROPERTY MANAGEMENT
 BUILDERS
 FIRE INSURANCE
 MORTGAGE LOANS
 MORTGAGE LOAN CORRESPONDENT
 NEW YORK LIFE INSURANCE CO
 UNION LIFE INSURANCE CO
 314 N GREENE
 TELEPHONE 275-4541
 (See Page 150 Buyers' Guide)
 " Reba A r1913 Joyce
 " Rebecca S (wid Wm C) h2500 Hubbard
 " Regina B Mrs waitress S&W Cafeteria r1266
 Tucker
 " Richd D emp Cone Mills r1205 Walnut

BONNIE-KAY'S SEA FOOD RESTAURANT
 All You Can Eat For One Price and Children Under 12—Free
 FOR PARTY RESERVATIONS and TAKE OUT ORDERS, TEL. ORANGE 4-5273
 3 MI. S. ON HWY. 220, SEE SIGN ON LEFT or 1 MI. OFF HWY. 22, SEE SIGN ON RIGHT
 RD 1, BOX 129

Seafood
 at It's Best

MITCHELL-FRY INSURANCE AGENCY Inc.

Insurance Service Since 1917

GENERAL INSURANCE - BONDING

311 Jefferson Standard Bldg. 101 N. Elm St.

Dial 275-1316

573

MOORE

- " Richd J (Mattie M) emp P Lorillard Co h1049b Armstrong
- " Robt r700 S Booker
- " Robt A (Rebecca A) driver Sherwin-Williams Co h1519 Homeland av
- " Robt A (Dorothy E) pres-mgr United Taxi h1426 E Washington
- " Robt C mach Dependable Mach r Sharp rd RD 10
- " Robt D wood wkr Geo C Brown & Co r1204 Hagnes
- " Robt E (Ann) mach Gboro Loom Reed r RD 2 Stokesdale NC
- " Robt H (Edna E) bkpr Kenco Petroleum Marketers h1112 Parish
- " Robt L wash dept North State Chevrolet r RD 2 Box 691
- MOORE ROBERT M (Alethea S), Asst Sec-Treas Vanstory Clothing Co, 107-109 N Elm, Tel 275-2807, h1706 Colonial av, Tel BRoadway 4-1833**
- " Robt M (Minna J) supt King & Hunter Constn h3009 N O'Henry blvd
- " Robbie Q (Edith T) staff mgr Liberty Life Ins h718 Mobile
- " Rickett H (Annie R) spl rep Winston Mut Life Ins h616 Warren
- " Rodney A appr Talley Elec r903 Dillard
- " Ronald (Jeanette) emp Burl Indus h410 Burnter
- " Ronald L (Hazel C) eng Air Conditioning Corp h1002 Hammel rd
- " Roosevelt C (Mollie O) fxr Cone Mills r RD 2 Box 764
- " Roxie D (wid Edgar) h807 S Aycock
- " Roy electn Thomas Elec Contrs r Stokesdale NC
- " Roy A (Annie H) h1118 Elwell av
- " Roy C hlpr White Plumbing & Heating h1320 Mayfair av
- " Rufus C jr equip opr Thompson-Arthur Paving r Haw River NC
- " Russell P (Bessie M) constn wkr Haymore & Whitley h1303 Portland
- " Russell W Mrs bkpr Rustin Furn r209 E Whittington
- " Ruth E Mrs slswn Woolworth's h1507 Grove
- " Sam W driver Morgan Trucking Lines r Mayodan NC
- " Samuel (Rachel M) crane opr Caro Steel h1809 Britton
- " Saml (Eloise) painter Southern Paint h1700 Asheboro
- " Saml A jr electn Welborn Elec r RD 1 Box 377
- " Sandra F ofc sec Pennsylvania Threshermen & Farmers Mut Casualty Ins r RD 1 Summerfield NC
- " 66 Service Station (General S Moore) 2200 Freeman Mill rd
- " Squire (Mariah G) ydman Vick Chemical h2137 McConnell rd
- " T Leon tex wkr Cone Mills r Bennett NC
- " Teddy K (Lucille K) trainee Rose's h1207 Water apt A
- " Texanna Mrs maid h1010 Wilkerson
- " Thelma E r1217 E Washington
- " Thos D (Frances P) lm fxr Cone Mills h1610 Roseland
- " Thos J (Mary A) prof Glfd Col h5505 Friendly rd (Glfd Col)
- " Thos O jr (Mary Lee) assoc McLendon Brim Holderness & Brooks r901 W Cornwallis dr
- " Thos P (Clara B) emp P Lorillard Co h909 E Florida
- " Thurlow D (Juanita G); Moore's Hearing Service) r Burlington NC
- " Tommy J (Marilyn H) equip opr City Dept Pub Wks h1905 Marion
- " Tossie M Mrs s cook Curry Sch h739 Wilmington
- " Troy D formn Centn Engineering r RD 5
- " Ulah F driver Morgan Trucking Lines r Pageland SC
- " Vera C (wid C J) r804 Honeysuckle dr
- " Vera R Mrs r905 Circle dr
- " Victoria maid 2500 Harley dr

West - Rogers, Inc.

Factory Authorized Service
Contractor for ALL
Westinghouse Major
Appliances



1306 CAROLINA ST.

CALL 274-7739

MOORE

- " Viola Mrs sew mach opr Blue Gem Mfg r RD 2 Box 450-D
- " Virginia maid Smith's Ranch Motel r338 Sussmans
- " Virginia E Mrs investigator Credit Bur of Gboro r Reidsville NC
- " Vivian C Mrs inspector Blue Gem Mfg r217 Cottage Grove av
- " W M agt Sou Life Ins h658 Chestnut apt 6
- " Wade G (Hieda G; Moore-Watson Clothing Co) h3505 Dogwood dr
- " Wade Jeweler (Wade G Moore) 325 S Elm
- " -Watson Clothing Co (Wade G Moore) men's 325 S Elm
- " Wayland V (Dorothy J) slsmn Frito-Lay Inc h1109 Olive apt C
- " Webster H (Nancy F) slsmn A T Massey Coal h1109 W Cornwallis dr
- " Whit D kitchen wkr Cone Hosp r314 Regan
- " Willena M Mrs nurse Cone Hosp r1107-F Olive
- " Wm (Laura E) h960 W McCulloch
- " Wm B (Jessie D; Southland Realty Co) h419 N Edgeworth apt 2A
- " Wm D (Mabel G) waiter Gboro Country Club h327 N O'Henry blvd
- " Wm F (Virginia D; Summer Supply) h1802b Brice
- " Wm H (Geraldine H) driver Stay-Right Septic Tank h1311 Avalon rd
- " Wm J mach opr Cone Mills r922 Church
- " Wm J special trainee Pilot Life Ins r114 S Holden rd
- " Wm K (Olene C) h922b Hackett
- " Wm K (Delcia L) eng Cone Mills h743 Park av
- " Wm L (Dorothy C) phys 153 Bishop R05-7 h616 Myers la
- " Wm M (Kath G) bus opr Duke Pwr r Church extn
- " Wm T (Nora D) admn asst Burl Indus h2904 Pinedale rd
- " Willie (Robena L) trucker Cone Mills h1806 Water
- " Willie D (Willie N) slshr tndr Cone Mills r RD 6 Reidsville NC
- " Willie E (Viola P) hlpr H V Allen Co h607 Morehead av apt 4
- " Willie I (Awanda C) emp Caro Steel h1814 Curry
- " Willie L (Marjorie T) driver United Taxi h1610 McConnell rd
- " Willie T (Beulah S) lm fxr Cone Mills h2411 Cypress
- " Willis W buffer Gboro Industrial Plater's r1829 McKnight Mill rd
- " Wilma Mrs mach opr Western Elec r314 Lawrence
- " Winston M jr (Eflie J; Moore's TV Service) h711 S Benbow rd
- " Wister J (Gloria S) lm fixer Carter Fabric h115 Erwin
- " Worth D studt r1010 Perkins
- " Zetta E fldr Lynch Hos Mills r RD 6 Reidsville NC
- Moore's Cliff Esso Servicenter (G Clifton Moore) 3628 E Market
- Esso Service (Lee C Moore) 1115 E Bessemer av
- 5c to \$1.00 Store (Irvin R Moore) 2172 Lawndale dr
- Hearing Service (Thurlow D Moore) 117 W Washington

Today It Costs
Entirely Too
Much To Travel
At Oxcart
Speeds. . . .
It Also Costs
Entirely Too
Much To Read
Too Slowly

**YOU now
can learn
to read
3 to 10
Times Faster**

**Evelyn Wood
Reading
Dynamics
Institute**

1410 Westover
Terrace
Greensboro, N.C.

Dial
274-4273



2128 McCONNELL RD.

CAMPBELL'S CLEANERS

SATISFACTION GUARANTEED
FREE PICK-UP AND DELIVERY
EDWARD CAMPBELL, OWNER

TEL. Broodwoy 3-2146

H.D. BARNES, INC.

GENERAL CONTRACTORS

233 1/2 N. GREENE ST.

P.O. BOX 2408

DIAL 272-7396

C. E. MOSER AND SONS

GENERAL CONTRACTORS AND BUILDERS
50 YEARS CONTINUOUS PUBLIC SERVICE
ESTIMATES FREE ON REQUEST

OWNERS
W. Macon Moser
Lee W. Moser
Worth F. Moser

215 GREENSIDE DRIVE
TEL. **BRoadway 5-4797**

BLUE BIRD TAXI OF GREENSBORO INC. RADIO DISPATCHED

Our Prices Are The Same In All Kinds Of Weather

ALL NEW CARS
DIAL **BRoadway 2-5112**
229
E. SYCAMORE

- Dresses
- Coats
- Suits

- CONTESSA LTD. -

SHOES — FOUNDATIONS — FURS

JEWELRY BOUTIQUES

- Sportswear
- Lingerie
- Foundations

Galden Gate Shopping Center, Tel. 273-0577 (See Page 8 Buyers' Guide)

Quaker Village Shopping Center

574

Matt's College Inn



407 TATE ST.

TEL. 272-9500

MOORE'S

" Sunoco Service (James W Moore) gas sta 500 Summit av

MOORE'S TAILOR SHOP

OLIVIA MOORE, OWNER
EXPERT TAILORING and ALTERATIONS

NOTARY PUBLIC

1023 S ASHE
TELEPHONE B Roadway 5-2798

- " TV Service (Winston M Moore jr) 101 Powell
- Moorefield Alfred R tex wkr Cone Mills r2411 Fairview
- " Alma T Mrs ctr Jones Fur Serv r1612 W Florida
- " Billy G (Edna E) pntrtr Superior Printing r RD 6 Box 486
- " C Curtis (Rachel H) bkpr Clyde Rudd & Associates h1714 Colonial av
- " Chas T (Alma T) pntr h1612 W Florida
- " Charlie H slsmn Price Mercantile r Randleman NC
- " Chester R (Wilma N) supvr Nehi h1901 Ryan
- " Dallas emp Gboro Loom Reed r515 W Gaston
- " David (Margt) reed wkr Caro Loom Reed r Randleman NC
- " Irvin pntr Brewer Paint & Wallpaper r311 Blandwood av
- " Jas L (Melba E) supvr Pepsi-Cola Botling h1703 Marion
- " Jos E (Dorothy B) delmn Nabisco h1609 Bailiff
- " Kenneth D emp City Police r542 Overlook dr
- " Philip M barber Al Beach's Barber Shop h314 Tate apt 1
- " Rachel H Mrs tchr General Green Elem Sch r1714 Colonial av
- " Robt H (Neda S) painter 1007 Glenwood av h do
- " Wilma N Mrs insp Western Elec r1901 Ryan
- Moorehead Julius F (Lois W) janitor P Lorillard Co h1114 Pisgah Church rd
- " Wm (Pearl) jan Chas B Aycock Sch h2116 Winsor
- Moorehead Geo D (Marianne M) adj Allstate Ins h2706 Evergreen dr
- " Lillie M (wid Fred C) h3713 Brevard
- Mooring Paul L (Bonnie L) research wkr P Lorillard Co h908 Hern av
- " Paul J emp Wysong & Miles Fdry r217 W Bragg
- Moorthy Shreenivas M K (Shanthi S) asst prof A&T Col r816 Spring Garden
- Moose David (Joyce) clk G D Reddick Inc h2019 Kersey
- " Evelyn J Mrs insp Gboro Hos r Edgewood dr RD 10
- " Henry M (Stella W) pipe fr h201 S Mendenhall apt 1
- " Ida (wid Wm J) h701 Gillies ct
- " Joyce C shipping dept Blue Bell r2019 Kersey
- " Roscoe W tndr Cone Mills r1818 Walker av
- " Stella W (Henry M) clk Gboro News r201 S Mendenhall
- " Tommy S (wid Holmes P) h769 Marsh
- " Vivian C asst lbrn WCUNC h225 Kensington rd
- " W Lee chem Vick Mfg r632 Scott av
- Mooth Ray R supvr Pilot Life Ins r205 Homewood av
- Moragne Jas C (Annie C) jan A&T Col r2517 Pear
- " John W (Evelyn V) servmn Piedmont Natural Gas h2104 Tuscaloosa

MORAGNE

- " John W jr (Armentha C) wash mn Brinsfield Motor h226a Bingham
- Moragne Chas (Barbara F) cook Airport Restr h751 Poteat ct
- Moran Clay Z (Shirley E) serv advisor Alexander & Mann Mtr r RD 1 Pleasant Garden NC
- " David S (Mary E) mech Jones Bros Bakery h411 E McCulloch
- " David S jr (Jane C) mech Jones Bros Bakery h3205 Center
- " Jas E (Maude C) h1015 Elwell av
- " Mary (wid Z N) r2500 Rocky Knoll rd
- " Paul D (Violet) mgr Orkin Exterminating Co Inc h3916 Galway dr
- " Shirley E Mrs nurse Dr John G Hunter r RD 2 Box 449
- " Viola hostess Howard Johnson's Restr
- Morana Dorothy K Mrs tester P Lorillard Co r3203 Fitzgerald pl

MORANA RUSSELL W (Dorothy K), Pres-Mgr Southern Service Co Inc, 520-22 Guilford Bldg 301-03 S Elm, Tel B Roadway 2-8134, h3203 Fitzgerald pl

- Morar Titus (Pauline S) carrier PO h1207 Latham rd
- Moravian Cora W Mrs maid h1203 Landreth
- Mordechai Elias (Esther P) slsmn h1710 Madison av
- Morden Sarah Mrs designer Vestal's Flower & Gift Shop h107 Greenbriar rd
- Morefield Jas W (Rachel) driver Fleming's Transfer r Reidsville NC
- Morehead Allen jan Burl Indus r Randleman rd
- " Alvis L (Clarce B) emp Caro Steel h1620 Alice av
- " Ben T (Roxie B) mixer Cone Mills r RD 1 Box 16 Summerfield NC
- " Bernard F (Malinda J) hlpr Mother Murphy's Labys h761 Bingham ct
- " Clara Bel maid Walter Hines Page High Sch r1620 Alice av
- " Clara F Mrs counselor Lincoln Jr High Sch r611 Julian
- " Clarence hlpr Gboro Body Repr r RD 1 McLeansville NC
- " Clarence L (Sylvia H) mangle tndr Cone Mills h1001 Ardmore rd
- " Claude E (Margaree H) fcty wkr Metco Products h2208 Bethanice rd
- " Clyde atndt Wilson's Gulf Serv r Brown Summit NC
- " Daniel W (Eva T) tndr Cone Mills r RD 1 Brown's Summit NC
- " David W (Ophelia C) exec sec Hayes-Taylor Memorial YMCA h625 E Florida
- " Della M hlpr Gboro Lndry & Clns r1938 1/2 E Market
- " Edith G clk North Carolina Mutual Life Ins r1613 Eastwood av
- " Ethel D Mrs clk Prago-Guyer r521 Ireland
- " Gean M hlpr Cone Mills r RD 2
- " Geo J (Mae M) slbr Cone Mills r Box 1004 Guilford NC
- " Geo W swpr Cone Mills r RD 2 Box 558A Browns Summit NC
- " Grace clk L Richardson Mem Hosp h1413 Gorrell
- " Guy (Alberta B) firemn David Caldwell Sch h5 Routh ct
- " H Geo h4636 Tower dr
- " Herman r1001 Ardmore dr
- " Herman M whsmn Cone Mills h2118 Winsor
- " Howard (Linda J) atndt Spainhour Texaco Serv Sta h741 Poteat ct
- " Ho ward (Linda) emp Ellis Stone h723 Jennifer apt 20
- " Isaih B (Ethel H) pier tndr Cone Mills h1613 Eastwood av
- " Isaih S jr (Ethel D) nipper opr Cone Mills h521 Ireland
- " Jas crd stripper Cone Mills r RD 2 Reidsville NC
- " Jas T (Lula M) mxr Cone Mills h856 Broad av

Serving Southern Industry for Over 90 Years

SMITH-COURTNEY CO.

"Three Generations of Service"

INDUSTRIAL SUPPLIES — MACHINERY — BEARING SPECIALIST

1872

1962

820 Winston St. (ORD) P.O. Box 928 Greensboro, N.C. — Richmond, Va. — Hickory, N.C.

Tel. BRoadway 2-4557

EASY
TERMS



341-343 SOUTH ELM

TUCKER-JONES

FURNITURE COMPANY

PHONE 273-1308

PROMPT
DELIVERY



Serving Greensboro Since 1936

575

MOREHEAD

- " Jerry hauling 516 Macon r do
 - " Jesse J color mixer Cone Mills r RD 1 McLeansville NC
 - " Jesse R (Della H) box frame mkr Dixie Bedding r919 Denmark
 - " Jettie M r611 Julian
 - " John (Ollie L) hlpr Cone Mills h1904 Arlee
 - " John W (Marie A) h917 Druid
 - " Laura maid Holiday Inn r549 South
 - " Leroy hlpr Piggly Wiggly r510 Dobson rd
 - " Lillie nurse L Richardson Mem Hosp r RD 1 Box 292
 - " Lizzie J (wid Wheeler S) maid h1326 Oakland av
 - " Lula presser Columbia Lindry r856 Broad av
 - " Lurain O dish mach opr Mayfair Cafeteria r RD 2 Box 617
 - " Marie M r4636 Tower dr
 - " Mary h717 Mile Run
 - " Maude r1413 Gorrell
 - " Ora M (wid Aaron) h1221 Cottage Grove av
 - " Pearl cook Woolworth's r2116 Windsor rd
 - " Robt S lab City Dept Pub Wks r Summerfield NC
 - " Robt T (Mary M) h2411 Spring Garden
 - " Rosa C (wid Edw) furn rms 1104 E Market h do
 - " Roy whseamn ABC Bd r RD 1 McLeansville NC
 - " Theo R (Emily E) lab Lindley Nursery h2230 Westbrook
 - " W Robt jr (Clara F; Bob's Quality Sea Foods) h611 Julian
- Moreland Bernard B (Charlene M) acct Lindsay Squires & Everett h2005 Whitman rd
- " Bruce E (Lura D) acct 1300 W Market h do
 - " Celester (Ethel G) eng Glfd Bldg h919 Willow rd
 - " Fred F (Freda K) asst mgr Belk's h526 Audubon dr
 - " Lura D Mrs (Lura's Beauty Shop) r1300 W Market
 - " Margt F Mrs clk Cone Mills r2514 Campbell
 - " Mary D tchr Lincoln Jr Hi Sch r807 Bennett
 - " R Clarence (Margt F) clk Cone Mills h2514 Campbell
- Morelock Inc Wm H Morrison jr pres Wm H Morrison v-pres Mrs Joy C Morrison sec-treas real est 867 Huffman
- Moreno L Banks (Fannie P) chief clk DeSoto Chem Coatings h1010 Cleburne
- " Louie J mech Cone Mills r2719 1/2 Pichard
 - " Morer Sam (Joan) coach Rankin Hi Sch r1508 Spry
 - " Moretz G G repr Style-Craft r RD 10 Box 288
 - " Ira E (Cathrene) driver S & W Mtr Lines r Galax Va
 - " Ira F driver S & W Mtr Lines r Galax Va
 - " Joyce clk Thompson-Arthur Paving r RD 1 Pleasant Garden NC
 - " Larry slsmn Dockery Lbr & Hdw r RD 10 Box 310
 - " Olen K (Joyce H) clk International Harvester r RD 1 Pleasant Garden NC
 - " Raleigh E (Minnie E) carp h2103 E Cedar Fork
- Morgan A Marjorie emp SB7&T h906 W Market apt 6B
- " Alberta L Mrs tchr PS r500 Banks
 - " Alexander studt r1010 Perkins
 - " Alta M Mrs (Morgan's Trailer Court) h6224 Winston Salem rd (Glfd Col)
 - " Apartments (Homer Morgan) 1619 Rankin rd
 - " Argie M Mrs blow off Cone Mills r1609 Fairview
 - " Berl C driver S & W Mtr Lines r RD 1 Box 138 Guilford NC
 - " Besi S Mrs tchr Aycock Jr Hi Sch r2301 Hathaway dr
 - " Bessie waitress Towne House Mtr Lodge Restr r RD 1 Box 136B
 - " Bethel S Mrs mach opr Industries of the Blind r824 S Aycock
 - " Beverly V Mrs asmlr One Hour Martinizing r RD 7 Box 67B
 - " Bobby L serv mn Ryder Tank Line r Colfax NC
 - " Bryan L flight steward Burl Indus r1301 Portland st
 - " Bynum E (Viola B) emp Cone Mills r RD 1 Summerfield NC

Southern Mapping & Engineering Co.

Phones

216 Commerce Pl.

BRoadway 3-4441

BRoadway 3-4442

MORGAN

- " Carlton D (Daisy N) atndt Gboro Billiard Parlor h1535 Andover av
- " Carol A Mrs tech Cone Hosp r RD 5 Box 11
- " Carolyn maid r1337 Ashe apt 9
- " Carolyn A r240 W Whittington
- " Carrie P (wid Archie E) seamstress Montaldo's h1005 Hampton
- " Cath R h955b Armstrong
- " Chas A spare hd Cone Mills
- " Chas T (Inez C) dir of personnel Domestic Management h2416 Kery dr
- " Chas T (Ruth R) mgr Service Auto Parts Inc h1917 Phillips av
- " Christopher h523 Haywood
- " Clarence W (Beverly F) slsmn Industries of the Blind r RD 7 Box 67B
- " Clinton C (Martha S) wndr Cone Mills r RD 1 Guilford NC
- " Cottie H (wid Homer) h3512 Summit av
- " Daisy N Mrs wndr Cone Mills r1533 Andover av
- " Donald hlpr Genl Mtls Finishing
- " Doris Jean clk Joseph Ruzicka Inc r1108 Parrish
- " E Frank slsmn h413 Aberdeen tcr
- " E Phillip (Inga B) assoc prof WCUNC h1005 Guilford av
- " E Randolph (Gladys H; Seven Day Super Market) h401 Rocky Knoll rd
- " Eloise Mrs prsr East-N Clns r114 Laurel
- " Eloise B Mrs slsmn Ellis Stone r RD 7 Box 366
- " Emma H Mrs maid Archibald D Murphy Sch r2002 Hardie
- " Estella L (wid Carey C) h2721 Robin Hood dr
- " Franklin D (Vera B) right of way agt State Hwy Comn h3506 Yanceyville rd
- " Fred F (Ila K) h2012 Kirkman
- " G Alex r2002 Hardie
- " Garland (Mary) supvr Swift & Co r RD Box 730
- " Geo (Thelma B) jan Gboro Country Club h2002 Hardie
- " Gilbert R (Betty S) electn Duke Pwr h1907 Rayston dr
- " Glenn T (Ruby P) agt Life Ins Co of the South h2402 Rowe
- " Granville B (Ruth W) electn Commercial Elec h1301 Portland
- " Granville B (Lynda M) emp Haymore & Whitney h1505 Trogdon
- " Grover C r1806 Oak
- " H Leroy (Mary L) driver Sears h500 Banner av
- " Harold slsmn Jim Walter Corp r5512 High Point rd
- " Henry whseamn W I Anderson & Co r2209 Apache
- " Henry C jr (Patricia S) supvr Swift Poultry h3807 Mosby dr
- " Homer (Morgan Apartments)
- " Howard (Beulah M) mech Caro by-Products r High Point NC
- " Howard E (Betty G) producer WFMY-TV h942 Circle dr
- " Hugh A (Virginia H) sec-treas Gallway Buick Co h3300 Wilsnhire dr
- " Inez C Mrs nurse Cone Hosp r220 Hermitage rd
- " Inga B Mrs tchr WCUNC r1005 Guilford av

GATE CITY ROOFING CO., INC.

ROOFING AND SHEET METAL WORK

"We Serve Those Who Demand The Best"

402 TIPTON PL. — TEL. 274-0166

P.O. BOX 366 — GREENSBORO, N.C.



HAM

COAL CO.

COAL

"Good As
The Best"

202
W. Lewis St.

Dial
BRoadway
2-7474

YOUR CITY

D I R E C T O R Y

MIRRORS
THE
Commercial
Life
of your
CITY



Protect your Home and Business

ANDERSON PATROL, INC. AND DETECTIVE AGENCY

PRIVATE INVESTIGATIONS

Criminal - Civil - Industrial - Commercial - Licensed & Bonded

Graduate Of 3 Schools Conducted By The F.B.I.

600 STANLEY WILLIAMS RD. P.O. BOX 7005

26 Years Experience in Law Enforcement

DIAL 299-3715 and 299-3716



576

Southern Converting Co., Inc.

Scrap Iron and Metals Dealers
Buyers and Dismantlers - Industrial Scrap

5B10 HIGH POINT RD. P.O. BOX 2199
OFFICE PHONE 299-4213
YARD PHONE 299-4101

MORGAN

- " Isiah M (Eloise) lab Craven Steel Erecting h114 Laurel
- " J Spencer (Annie Y) top soil 506 Warren h do
- " Jas B (Barbara S) hauler Cone Mills r Colfax NC
- " Jas D jr (Fanchon B) tchr Dudley Hi Sch h1500 Salem
- " Jas E bkpr J P Stevens & Co r3101 Friendly rd
- " Jas E jr (Maude E) stereo Gboro News h1314 Victory
- " Jas V (Pansie S) h509a Mayflower dr
- " Jane studt r401 Rocky Knoll rd
- " Janice r429 Bellemeade apt 3
- " Jennie J Mrs sew mach opr Blue Gem Mfg r4138 Sheridan rd
- " Jewel Deane proof mach opr NC Natl Bank r RD 1 High Point NC
- " Joe L (Margt H) lab Dr Pepper Distributing r832 Avalon
- " John E (Margie H) supvr Geo C Brown & Co h4301 Hilltop rd
- " John H (Nina S) spare hd Cone Mills r RD 2 Box 6121
- " John K jr (Helen F) asst mgr Inter-Chem h309 Melbourne rd
- " John O (Margt S) electn Talley Elec h444 Creekrigge rd
- " John T jr eng aide City Eng r Kernersville NC
- " Johnny H equip opr Thompson-Arthur Paving r1609 Fairview
- " Johnnie M Mrs clk Ashe Street Smoke Shop r240 W Whittington
- " Joyce L Mrs waitress Knuckles Drive-In Restr r Barker rd
- " Juanita C Mrs h1312 Buff
- " Juanita W Mrs sec Baby Diaper Service Inc r High Point NC
- " Judson J jr (Frances L) slsmn h2217 Woodberry dr
- " K Don driver Salvation Army r117a E Lee
- " Katie B (wid Granville) h1008 W Florida
- " Kenney H (Louise N) mtccmn Salvation Army h117a E Lee
- " Kermit A driver Morgan Trucking Lines r High Point NC
- " L H slsmn Albert M Foltz jr r Asheboro NC
- " Lee M (Blanche A) wtch repr Saslow's Inc r RD 2 High Point NC
- " Levi A (Pauline H) dept supt Duke Pwr h2203 Reynolds rd
- " Levi A jr city police r2303 Reynolds rd
- " Linda L key punch opr Jeff Life r207 Leftwich apt 3
- " Lottie h1619 Rankin rd apt 7
- " Louise M Mrs r118 E McCulloch
- " M Francine ofc sec NC Natl Bank r1108 Parish
- " M Gail clk Gboro Diaper Serv r High Point NC
- " M Graham (Juanita W; Gift-Pax) r High Point NC
- " Marvin E (Alberta C L) h500 Banks
- " Mary B r302 Hillside dr
- " Mary H (wid Jas H) r2206 Pisgah Church rd
- " Mary L Mrs cash Burke's Bakery r RD 10 Box 730
- " Maude E Mrs teller Wachovia Bank & Trust r1314 Victory
- " Maude S (wid John A) r769 Marsh
- " Mike clk Seven Day Super Market r Robert Court rd
- " Molly O r4101 Raleigh rd
- " Nina S Mrs btry fir Cone Mills r RD 2 Box 612

MORGAN

- " Novella C (wid A C) h1110 Caldwell
- " O Thos (Frances B) servmn Sou Elec Serv h1108 Parish
- " Olivia M Mrs tchr Caldwell Sch r332 W Bragg
- " Patricia A clk Duke Pwr r RD 1 Summerfield NC
- " Paul L Rev (Besi S) co-pastor First Lutheran Church h2301 Hathaway dr
- " Percy L (Barbara C) formn George C Brown & Co h2018 Potomac dr
- " Pipe Haulers Inc Grady V Richardson pres-treas Dewey L Wolfe v-pres-sec 5318 Winston Salem rd
- " R Albert (Myrtle R) wsead head Cone Mills r3919 Phillips av
- " Rachel L maid r240 W Whittington
- " Ralph H party chf Hollowell & Assocs r Danville Va
- " Reuben (Bethel S) lab Industries of the Blind h824 S Aycock
- " Richd B (Mary P) driver Griffin Sls h812 Aladdin
- " Richd W r203 Country Club dr
- " Robt L Rev (Avanelle H) pastor Church of God h110 E Newlyn
- " Roland C (Annie S) trucker Cone Mills r RD 2 Kernersville NC
- " Roland J wrpr Cone Mills r Kernersville NC
- " Rose E (wid Irvin) h530 Douglas
- " Roy L (Rosamond W) field dir h201 Country Club dr
- " Ruby P Mrs ofc sec Kress' r2402 Rowe
- " Ruth emp WCUNC h429 Bellemeade apt 3
- " Shelby V jr tchr Grimsley Sr Hi Sch r167 E Salisbury

MORGAN & SON POULTRY CO INC

P J MORGAN, PRESIDENT-TREASURER-GENERAL MANAGER

PROCESSORS and SHIPPERS of
FRESH EVICERATED POULTRY

UNDER USDA INSPECTION

BOX 8537

GUILFORD COLLEGE, N C

TELEPHONE 668-2487

- " Susanne clk Towne House Mtr Lodge r B Hicks ct
- " Thos J (Estelle S) laby tech J P Stevens & Co h1615 Grove
- " Thos J jr r1615 Grove
- " Thos T r1007 Jefferson dr
- " Thos T jr (Blanche M) asst aud Jeff Life h1007 Jefferson dr
- " Trucking Co Otis C Brigan v-pres Wilson B Ratliff mgr 5316 Winston Salem rd
- " Vernie A (Marie F) driver J P Stevens & Co h517 Stirling
- " W Earl (Argie M) supvr Cone Mills h1609 Fairview
- " W Harold (Mabel M) mech J P Stevens & Co h2904 Summit av
- " W Robt studt r500 Banks
- " Wilbur h808 Ashe
- " Wm (Pearlie J) h508 Haywood
- " Wm jr r508 Haywood
- " Wm E sec Pomona Foundry Co Inc
- " Wm E (Joyce J; Morgan's Self Service Grocery & Appliances) h3510 (3504) Summit av
- " Wm O lab wkr r1008 W Florida
- " Willie C (Clara F) back tndr Cone Mills r RD 1 High Point NC
- Morgan's Self Service Grocery & Appliances (Wm E Morgan) 3500 Summit av
- MORGAN'S TRAILER COURT (Mrs Geo W Morgan), Trailers and Trailer Spaces for Rent, All Trailers Connected To Septic Tanks, Continuous Hot Water 6222 Winston-Salem rd, Tel 299-4960 (See Page 181 Buyers' Guide)
- Morganstern Irwyn A (Harriet S; Sheldon Co) h203 E Avondale

Service
Plus
Quality

WILLIAMS STEEL COMPANY, INC.

STRUCTURAL and MISCELLANEOUS STEEL FABRICATORS
PORTABLE WELDING SERVICE



Stanley-Williams Rd.

P.O. Box 3322

Tel. 299-0451



Over 25 Years Service

TRADERS CHEVROLET CO., INC.

SALES AND SERVICE

GENUINE CHEVROLET PARTS AND ACCESSORIES

215-217 E. MARKET ST.

TELS. BROADWAY 2-2146 — BROADWAY 2-2147

577

MORGANSTERN

" Sheldon J tchr PS r203 E Avondale
 Morgavan Andrew (Evelyn F) drftsmn J D Wilkins Co
 h1607 Twain rd
 Moriarty Coline W Mrs insp P Lorillard Co r1911
 Phillips av
 " Patk H (Coline W) supvr P Lorillard Co h1911
 Phillips av
 Moricale Chas E (Beverly A) clk Colonial Store h3630
 Calvert
 Moring Judith C studt r304 Woodbine ct
 " Platte B (Lota C) h304 Woodbine ct
 " Stephen L installer Sou Plate & Window Glass r YMCA
 Morland Dell G tchr Lincoln Jr High Sch r807 Bennett
 Morley Clay lab Superior Constn h207 Powell
 Moroney Rosanna r4101 Raleigh rd
 Morphis Addie E Mrs cook Nuckles Drive In Restr
 h1707 Spry
 " Chas R (Myrtle S) h1917 Palm
 " Clyde T jr (Barbara S) driver Overnite Trans
 h Kool Springs Trailer Park
 " Edna B Mrs btry fr Cone Mills r3505 Yanceyville rd
 " Henry V (Christine P) driver P T Huffman Transfer
 h1216 Westside dr
 " James O (Jessie S) h821 5th av
 " Jerry D driver Helms Mtr Exp r RD 2 Box 471 Brown
 Summit NC
 " Larry hlpr L & E Packaging r211 E Newlyn
 " Lee R (Edna B) crd grndr Cone Mills h3505 Yancey-
 ville rd
 " Lucille W Mrs nurse 2910 Lawndale dr r do
 " Paul T (Thelma J) pipe coverer h211 E Newlyn
 " Robt S (Lucille W) plmb 2910 Lawndale dr h do
 " Ruby slswn Woolworth's r RD 2 Box 405
 Morpulin Inc John J Dorch atty patent development 125½
 W Market R208
 Morrah David W jr (Patricia T) public relations wkr
 Guilford College h1411 Whilden pl
 " J Edw eng Vick Mfg h1503 Northfield
 " Patricia T Mrs ofc sec Home Fed Sav & Loan Assn
 r1411 Whilden pl
 " Phyllis L (wid David) clk Gboro News h113 E Hendrix
 " Ruth J (wid Saml P jr) h1401 Spring Garden
 " Saml P III (Rachel G) indus eng Burl Indus h719
 Cannon rd
 Morrell Adrienne nurse Cone Hosp h1137 Church
 apt B-2
 Morris Alan (Jean D) personnel mgr Burl Indus h527
 Woodland dr
 " Ann maid r1413 E Market
 " Archie W (Willie H) h4115 Walker av
 " Archie W jr (Dorothy P) genl mgr Windshield Glass
 Inc h1003 Jefferson dr
 " Ava G Mrs exec sec Ryder Tank Lines r311 Westover
 ter
 " Barbara r4107 Peterson av
 " Bernice studt r1010 Union
 " Bertie J (wid Frank) tchr David Jones Sch h1205
 Moody rd
 " Berton L (Joe F) supvr Bamby Bakers h3001 Spring
 Garden
 " Bette F (tchr Central Jr Hi Sch h H Hicks ct
 " Bruce J (Mary M) lab Western Carloading h1022 W
 McCulloch
 " Chas E jr laby tech Cone Mills r811 Walker av
 apt 5-B
 " Claude W (Martha F) supvr P Lorillard Co h902
 Merrill dr
 " Donald L (Joan S) cabt mkr Old Master h1204 16th
 " Dwight H (Marie D) sec-treas Clark Building Co Inc
 h607 S Dolly Madison rd (Glfd Col)
 " Edwin A (Mary C) pres Blue Bell Inc h3205 W Market
 " Eleanor A Mrs sec Mayfair Cafeteria Inc r602 Elm-
 wood dr

Term Plan Inc.

"IT'S EASY TO PAY THE TERM PLAN WAY"

257 N. GREENE ST.

DIAL 274-2463

MORRIS

" Ella S (wid Wm H) r304 Charles
 " Ellis R tex wkr Cone Mills r RD 2 Brown Summit
 NC
 " Embra C (Julia M; United Cab) h815 Ashe
 " Ernest H (Nina) slsmn-collr Moore-Watson Clo r2823
 Spring Garden
 " Faye Weeks ofc sec Pilot Life Ins r1812 Freeman
 Mill rd
 " Frances Mrs bmo Jewel Box Stores r200 S Spring
 apt 2
 " Frank slsmn r1004 Glenwood av
 " Frank B (Marie B) mach opr P Lorillard Co h1609
 Quincy
 " Frank H (Vera K) lm fwr Cone Mills h2413 Cypress
 " Gayl D bpr NC Natl Bank r1124 Westridge rd
 " Geo G (Lula S) h1010 Union
 " Geo R (Lula S) electn h401 Pisgah Church rd
 " Harold D (Pearl M) mtceann FAA h4630 Tower dr
 " Harold H (Bunnie) studt h1137 Church apt C-3
 " Harold W (Pearlie C) tech AFF r4630 Tower rd
 " Helen R Mrs ofc sec Am Natl Ins r2521 Carroll
 " Henry A (Igea V) h1611 Buffalo
 " Henry H h416 Charles
 " Herman C (Myra J; Travel Inn Motel) h611 Kimberly
 dr
 " Ione M clk Gboro Mfg r1204 W Market
 " Isaiiah (Willie M) hlpr Howard Constn h2837 Cam-
 borne
 " Isaijah jr hlpr Fields Tile r2837 Camborne
 " J Allen personnel staff Burl Indus r527 Woodland dr
 " J Alvin (Marie O; Acme Pattern Works) h1014 Port-
 land
 " J W atndt Spur Distributing r Bilbro
 " Jacqueline J Mrs ofc sec McDaniel Lewis & Co r211
 Cedar
 " Jas C (Sarah L) v-pres Mayfair Cafeteria Inc h309
 Woodlawn av
 " Jas K (Bernice B) formn Caro Industrial Mfg h1131
 Tucker
 " Jas M trav slsmn r111 S Mendenhall
 " Jas R (Jane O) acct 426 W Gaston h103 E Avondale
 " Jane H Mrs packer Swift & Co h201 Bond
 " Jasper E (Eliz B) equip opr Anderson Constn h1606
 Summit av
 " Jean B Mrs insp O'Henry Cleaners r1406 English
 " Jesse B (Bernie S) h3302 Bryson
 " John C driver W I Anderson & Co r Box 8164 Guilford
 College
 " John H (Virginia P) instr A&T Col r2200 Lakeland rd
 " John T (Mary J) h707 Tipton pl
 " Johnnie L (Mary C) lab Gate City Tire h1108 Retreat
 " Jos E (Pauline T) tmkpr Cone Mills h3500 Yancey-
 ville rd
 " Jos R jr (Lola L) mtceann Brown Realty Co h3512
 Parkwood dr apt A
 " Joyce G Mrs ofc sec Ryder Tank Lines r311 Westover
 ter
 " Juanita nurse Murphy's Rest Home h711 Dunbar ct
 " Julia M Mrs maid Dr Julian M McGee h815 Ashe
 " Lannie tchr Aycock Elem Sch r108 Arden pl
 " Lewis S (Rebecca D) v-pres Cone Mills Corp h2207
 Granville rd

LIVE BETTER
ELECTRICALLY



YOU GET A
Lot FOR A
VERY Little!

My Services
Are Many,
My Wages
Are Low,
I'm Ready On
the Instant
At Your
Command
To Go.

**DUKE
POWER
COMPANY**



Real Estate

SALES

BUILDERS

APPRAISERS

KEY
Realty Co

1020 E.
WENDOVER
AVE.
275-7242

DEPARTMENT STORE

203-211 South Elm Street
 TELEPHONE (ALL STORES)
 274-4661

Thalhimer-Elis-Stone

(SEE PAGE 70 BUYERS' GUIDE)

YOUNG WORLDS

Friendly Shopping Center
 and
 Summit Shopping Center

READ
AND USE

GREENSBORO

NEWS
AND
RECORD

WANT
ADS

PHONE
BROADWAY

3-8611

FOR
RESULTS!



DIXIE
SALES

COMPANY INC.

Automotive
Service
Delco
Batteries - Parts

BEAR
ALIGNMENT
SERVICE
SMALL
GASOLINE
MOTORS
SALES and
SERVICE

327-29
Battleground
Ave.
TELS.
BRoadway 2-5773
and
BRoadway 3-6964



**NORTH
CAROLINA NATIONAL
BANK**

"Your Bank in Greensboro"
12 CONVENIENT OFFICES TO SERVE YOU
Main Office — Jefferson Standard Building — 101 North Elm Street



57R



Electrical
Contractors
and Engineers

1421 Battleground Ave.
Phone 275-4544

MORRIS

- " Lewis S jr studt r2207 Granville rd
- " Lillie U (wid D S) r601 Woodvale dr
- " Lola L Mrs packer Vick Mfg r3512 Parkwood dr apt A
- " Lonnie T (Nettie M) ship clk Metaledge Molding h818 Dillard
- " Lynn tchr Genl Green Sch r108 Arden pl
- " M Neville plant opr City Dept Pub Wks r602 5th av
- " Margt Mrs tchr Genl Green Sch r3704 Kirby dr
- " Marie B Mrs dairy br wkr Guilford Dairy Co-op Assn r1609 Quincy
- " Marion F ofc sec Burl Indus h409 N Spring apt 4
- " Marshall G (Hermine McL) repr E R Squibb & Son h315 Isabel
- Morris Marshall G Jr (Eliz L), Physician, General and Thoracic Surgeon 1309 N Elm, Tel 274-8444, h3700 Starmount dr, Tel 299-7392
- " Martha Mrs buyer Ellis Stone r902 Merrill dr
- " Mary C (wid Jesse W) nurse 514 S Aycock r do
- " Mary L maid h2834b Camborne
- " Mary L prsr Gboro Lndry & Cins r1022 W McCulloch
- " Mary M (wid Jas W) h1302 W Bessemer av
- " Mozelle P Mrs btry flr Cone Mills r3114 Summit av
- " Muriel F Mrs ofc sec Daniel Constr r6209 Friendly rd (Glfd Col)
- " Myra J Mrs (Travel Inn Motel) r611 Kimberly dr
- " Nina Mrs slswn Diana Shops r2823 Spring Garden
- " Oia C (wid Wm M) h604 N Mendenhall
- " Nola M bkpr Diamond Hill Plywood r203 Bond
- " Pauline T Mrs wvr Cone Mills r3500 Yanceyville rd
- " R Boyd (Eleanor A) pres Mayfair Cafeteria Inc and Mayflower Suburban Restaurant Inc h602 Elmwood dr
- " Preston L jr asst serv mgr Traders Chevrolet r RD 2 Siler City NC
- " R Boyd (Eleanor A) pres Mayfair Cafeteria Inc h602 Elmwood dr
- " R Boyd jr USAF r602 Elmwood dr
- " R Thos (Loine L) serv mn Berry Coal & Oil h4107 Peterson av
- " Robt A (Jackuelyn J) slsmn Southern Rubber h2406 Lawndale dr
- " Robt B (Linda C) eng Western Elec h3700 Manor dr apt D
- " Robt E (Loa L) eng Western Elec h2903 New Hanover dr
- " Robt E (Muriel F) superv SBT&T h2609 Friendly rd (Glfd Col)
- " Robt L (Helen R) carrier PO h2521 Carroll
- " Robt V (Margt S) aud State Employment Security Comm h3704 Kirby dr
- " Robt W (Jean B) dfr Cone Mills h1406 English
- " Rodger F (Gay H) h3219 James pl
- " Ron studt r902 Merrill dr
- " Ronald J tex wkr Cone Mills r203 Bond

MONTALDO'S

LADIES' READY-TO-WEAR, MILLINERY, LINGERIE, FURS, ACCESSORIES
COSMETICS AND SHOES
COLONY SHOP AND SPORTS WEAR—SECOND FLOOR
200 N. ELM at GASTON TEL. 275-1633
(See Page 46 Buyers' Guide)

MORRIS

- " Roy D (Jane H) bobbin boy Cone Mills r3004 Church
- " Ruby Mrs slswn Meyer's r3533 Lawndale dr
- " Ruby H Mrs tex wkr Cone Mills r203 Bond
- " Ruby S (wid John) h917 Best
- " Rufus O (Jackie H) buyer Sears h2010 Vanstory
- " Ruth (wid Verona H) slswn Belk's r607 S Dolly Madison rd (Glfd Col)
- " Ruth C Mrs receiving E L Brownhill Co r RD 6 Box 498
- " Sallie H (wid Jos C) h1104 Magnolia apt 3
- " Sarah L Mrs bkpr Piedmont Ofc Supplies r309 Woodlawn av
- " Sarah R nurse h911 Wilmington apt 10
- " Shell Homes Robt T Holladay mgr bldg contrs 3818 High Point rd
- " Susan E clk Gboro News r611 Kimberly dr
- " Sylvia M Mrs recpt WCUNC h1201 W Market
- " Thos (Ruby H) hauler Cone Mills h203 Bond
- " Thos W (Vivian S) emp Granthan Water Proofing h330 New
- " Vera K Mrs spnr Cone Mills r2413 Cypress
- " Vivian A Mrs tech Cone Hosp r1137 Church st apt C-3
- " W Frank (Ruby W) sec Murray Funeral Home Inc h3533 Lawndale dr
- " W Frank studt r3533 Lawndale dr
- " Wade S (Mozelle P) beamer Cone Mills h3114 Summit av
- " Walter h246 W Whittington
- " Washington I (Viola C) instructor A&T Col r RD 5 Burlington NC
- " Wayne (Vivian S) hlpr Granthan Waterproofing r3030 New
- " Wm G (Ava G) insp Pittsburgh Testing Laby h311 Westover ter
- " Wm M jr buyer Sears r604 N Mendenhall
- " Willie H Mrs genl clk Pilot Life Ins r4115 Walker av
- " Willie J (Ruby) driver Oakwood Trailer Sls r3719 High Point rd
- Morrisette sec also Morrisett
- " Bonnie G claim mgr State Mutual Life Of America r1700 Leslie rd
- " Calvin B jr h803 Oak apt A
- " Cavin B (Barbara G) lawyer h1203 W Northwood
- " Wirgman C jr (Bonnie G) chem Cas Pfizer & Co h1700 Leslie rd
- Morrison Alice H Mrs catcher P Lorillard Co r1603 Talley
- " Allen (Bertha E) driver Blue Bell h829 Ross av
- " Annie M spnr Cone Mills h811 S Aycock
- " Audrey L Mrs btry flr Cone Mills r1405 Walnut
- " Barbara Anne case wkr County Dept Pub Welfare r1404 Whilden pl
- " Barbara F Mrs clk Western Auto r Reidsville NC
- " Benj D studt r1204 Summit av
- " Benj F (Minnie W) clk Cone Mills h1204 Summit av
- " Bessie M r213 E Bessemer av
- " Blake L jr (Eula W) agt U S Int Rev Serv h2307 Chat-ham dr
- " Chas L porter Meyer's r708 Martin
- " Claude R (Maude M) firemn Burl Indus h1009 Cranbrook
- " Coleman C bus opr Duke Pwr r205½ S Davie
- " Dinnah r1009 Arbor dr apt 11
- " Don F (Nancy C) clk PO h601 Crestwood dr
- " Edw B slsmn h1104 Madison av apt 3
- " Elijah lab Thompson-Arthur Paving r Lumberton NC
- " Ellen M Mrs tchr Bluford Sch r2018 Anthony ct
- " Elwood lab Caro By-Products r801 Gibson
- " Emily maid Holiday Inn r327 W McCulloch
- " Eva M (wid Neal H) h213 E Bessemer av
- " Feimster C (Mildred M) yd mstr Sou Ry h709 Park av
- " Frank F (Maude R) h711 Elwell av



LAMBETH CONSTRUCTION CO.

GRADING — WATER LINE — SEWER PIPE — DRAINAGE — CONTRACTORS

EQUIPPED WITH 2-WAY RADIO
FOR BETTER SERVICE

1071 RETREAT ST.

DIAL 272-5205 OR 273-0838

DOWNTOWN STORE
ELM AT MARKET
BROADWAY 5-0461

BELK'S

SUBURBAN STORE
FRIENDLY SHOPPING CENTER
292-0960

579

MORRISON

- " Gary C (Brenda C) whsemn Dillard Paper h1107 S Aycock
- " Gary W appr Hatley's Upholstery Shop r201 Summit av
- " Geo B (Nellie S) driver Faye Lines h1501 20th
- " Guy L jr (Maxine M) slsmn Kraft Foods h3007 Farmington dr
- " Irena Mrs tchr WCUNC r509b Mayflower dr
- " Jackie R servmn Berry Coal & Oil r3606 Belmont
- " Jas L (Audrey L) dfr Cone Mills h1405 Walnut
- " Jas R (Mavis M) slsmn McMillar's Uniforms h1123 Parish
- " Jesse L (Emily S) presser Blaylock Dry Cln h327 E McCulloch
- " Jessie D (wid Jas T) h327 E McCulloch
- " John (Ellen M) clk PO h1507 Dunbar
- " John S (Billie S) clk PO h531 Overlook
- " John W (Ruby H; Morrison's Shoe Shop) h201 Summit av
- " John W jr emp Cone Mills r201 Summit av
- " Joy C Mrs sec-treas Electric Service & Sales Inc
- " Flower Tool Service Inc and Morelco Inc r3816 Parkview dr
- " Kenneth C trucker Cone Mills r1211 Highland av
- " Linda P Mrs bmo Jeff Life r2228 Osborne rd
- " Loraine M (wid S R) h413 Vandalia rd
- " Louise M (wid A J) r2111 Hiatt
- " Lucille maid h412c Regan
- " Mabel Mrs emp P Lorillard Co h1211 Highland av
- " Maggie B Mrs maid h862 Pasadena
- " Maggie L Mrs maid r709 Macon
- " Mary maid O'Henry Hotel r238 Cottage Grove av
- " Mary A Mrs slsmn Phoenix Furn h1838 Villa dr
- " Mary F Mrs clk American Ins Group r4205 Phillips av
- " Minnie W Mrs clk Cone Mills r1204 Summit av

MORRISON-NEESE, H G Tallon Mgr, Furniture Discounter

- Center 112-14 S Greene, Tel Broadway 4-5481 (See Page 98 Buyers' Guide)
- " Nellie S Mrs spnr Cone Mills r1501 20th
- " Paul R (Mary F) production Guilford Dairy Co-op Assn h4205 Phillips av
- " Flez r1205 Julian
- " Ralph M (Ireneal) tchr WCUNC h509b Mayflower dr
- " Rebecca J clk Cone Mills r1204 Summit av
- " Richd (Lydia) agt Fidelity Bankers Life Ins h2912 Dexter av
- " Roderick L (Ebba F) dir mgr AAA American Automobile Association Carolina Motor Club Inc Club Insurance Agency h2400 Hawthorne
- " Ruby H Mrs clk Morrison's Shoe Shop r201 Summit av
- " Shirley B Mrs prsr Royal Clns r1413 Willa rd
- " Sue G (wid Julian K) h1106 Country Club dr
- " Sue W Mrs ofc sec Guilford Press r4805 Bloden rd
- " Tommie emp Western Elec r3728 Osborne rd
- " Viola M (wid Wade) maid Albert J Jacobson h1009 Arbor dr apt 11
- " Wade jr ship clk Davidson Sp r788 Dunbar ct
- " Wm H (Willie B) v-pres Electric Service & Sales Inc
- " Power Tool Service Inc and treas Central Oil Co Inc h1008 Guilford av
- " Wm H jr (Joy C) pres Electric Service & Sales Inc and Power Tool Service Inc and Morelco Inc h3816 Parkwood dr
- " Wm N (Alice H) serv eng Community Htg & Plmb h1803 Talley
- " Morrison's Shoe Shop (John W Morrison) reprs 217 Summit av
- " Morrissett Allen L (Janie B) r916 Lexington av
- " Nell D studt r203 Country Club dr
- " R Edward jr (Betty A) analyst Jeff Life h857 W Bessmer av
- " Randolph E (Neill T) h203 Country Club dr

GARDNER PLUMBING CO.



P.O. BOX 438 OAK RIDGE, N.C.

TEL. 643-4206

- Morrissey Beauty Shop (Mrs Lelia O Morrissey) 1007 S Benbow rd
- " Lelia O Mrs (Morrissey Beauty Shop) h1007 S Benbow rd
- " Thos E driver Rhodes Furn r104 N Booker
- " Morrow Alma I librn A&T Col h1001 Lindsay
- " Bill emp Am Agrl Chem Co h530a W Florida
- " Bill L (Flora D) jan Cone Mills h1123 Freeman Mill rd
- " Calvin F (Gertrude N) tchr Caldwell Sch h1207 Stephens
- " Clarence W (Lucille T) driver D M Fuquay h912 Hern av
- " Connell (Lillie R) h1022 S Cedar
- " Connell jr lab Gboro Mfg r1022 S Cedar
- " Edw meat ctr Stop & Shop Store r340 W Bragg
- " Eliz maid h1113 Freeman Mill rd
- " Emm L Mrs ofc sec College Park Baptist Church r605 S Lindell rd
- " Flora prsr Gboro Lndry & Clns r530 Florida
- " Frances L emp Blue Bell r2306 Ellington
- " Gertrude N Mrs tchr Washington Sch r1207 Stephens
- " Henry r912 Omaha
- " Jack C (Ursula F) slsmn h3702 Manor dr apt D
- " Jas W (Emm L) supvr PFS h605 S Lindell rd
- " Jas W jr USAF r605 S Lindell rd
- " Juanita ofc sec Burl Indus h901 Hill
- " Katie maid h123 N Luther
- " Louise W (wid Beauford) r1512 Rainbow av
- " Mariam J (wid Harold) tchr r1001 Lindsay
- " Raymond D (Morrow's Soda Shop) r2115 Tabor
- " Saml tchr Rankin High Sch r1508 Spry
- " Sarah T Mrs asst dir County Health Dept r1017 N Eugene
- " T Lacy (Sarah T) dist mgr Natl Federation of Independent Bus h1017 N Eugene
- " Thos E (Frances L) driver S & W Mtr Lines h2306 Ellington
- " Willie repr Dick's Shoe Shop r Burlington NC
- " Morrow's Soda Shop (Raymond D Morrow) confy 917 Gorrell
- Mortensen Carolyn E Mrs clk-typ Credit Bur of Greater Gboro r1102 4th
- " J Paul (Rena W) controller Ryder Tank Line h2516 Timber la
- " Lyman R (Carolyn E) formn Sou Plastics Engineering h1102 4th
- Mortimer Bertha M Mrs ofc sec Myers Bros r506 Hillwood ct
- " Herbert F (Lillian S) ofc mgr Allied Chem h1502 Lafayette ct
- " Walter F (Bertha M) serv mgr Todd Co h506 Hillwood ct

NORTH CAROLINA SCHOOL OF DANCE

DIRECTOR: WADE M. HALL
FOR INFORMATION VISIT OR PHONE
N. C. SCHOOL OF DANCE
218 S. GREENE ST. Free Pick Up and Delivery Service TEL. 275-4281
(SEE PAGE 68 BUYERS' GUIDE)

Starmount
Company

3900
STARMOUNT
DR.

Phone
CYpress
9-2800

Developers
of
STARMOUNT
FOREST

HAMILTON
LAKES

HAMILTON
FOREST

FRIENDLY
ACRES

GREEN
VALLEY

GUILFORD
HILLS

GARDEN
HOMES

"Better Living"
in Starmount
Properties"

PIEDMONT NATURAL GAS CO., INC.

★ COOKING
★ WATER HEATING
Office 438 W. Market
Plant and Service Dept. 1029 Winston (ORD)

"LET GAS DO YOUR 5 MAJOR JOBS"
★ AIR CONDITIONING

★ REFRIGERATION
★ HEATING

Tel. 275-3352
Tel. 273-2821

**BOREN
BRICK
FOR EVERY
NEED**

• • • • •

**WIDE
VARIETY
OF SIZES
and
COLORS**

• • • • •

**SOLITE
BLOCKS**

• • • • •
Manufactured
By

BOREN

Clay

**Products
Co.**

**TELEPHONE
674-2255**

Plant and
Office
Pleasant
Garden, N.C.

IF IT'S



YOU NEED

**SEE
DEAL
PRINTING
CO., INC.**

John L. Yaw, Sr.
Mgr.

**DIAL
273-3152**

616-618
S. Elm St.

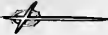

HARRY D. KELLETT, Inc.

AUTHORIZED DEALERS

**Dodge — Dart — Lancer Automobiles
DODGE JOB-RATED TRUCKS**

449 W. Market St.

Phone 275-9541



580

Southern Life
INSURANCE COMPANY

Established 1927

Home Office:
330 S. Greene St.
Dial 275-9681

General Agent
225 N. Greene
Dial 275-8593

Morton see also Martin
" Annie Mae W Mrs tex wkr Cone Mills r Randleman NC
" Betty S Mrs mach opr Blue Gem Mfg r1413 Randolph av
" Billie A sew mach opr Blue Gem Mfg r RD 2 Box 439
" Billy M (Saundra W) clk NC Natl Bank r Burlington NC
" Bruce F tchr Grimsley Sr Hi Sch r1211 Madison av
" Carl E (Linda S) ofc sec h817 Aladdin
" Chas (Yola B) h1201 Julian
" Chas E (Olinda A) purch agt J D Wilkins Co h505 Westchester dr
" Chas W (Betty H) r1104 Duke
" Clarence L (Pearl H) slsmn Southeastern Foundries h2110 Walker av
" Clarence L jr (Nancy C) v-pres Thornton Sales Service Inc h3203 Edgewater dr
" Dewey E (Pauline) emp P Lorillard Co h1205 Gregory
" Dorothy L Mrs maid r1104 Duke
" Douglas G (Marion D) slsmn Sears h104 Country Park rd
" Elco tool mkr Duplicon r1205 Gregory
" Eunice S Mrs h925 Union
" Fannie E (wid Jackson) v-pres Central Oil Co Inc h1332 Madison av
" Flossie M Mrs mus tchr 510 Julian r d o
" Floyd (Morton-Pickard Auto Repairs) h3651 Freeman Mill rd
" Floyd A (Bessie) mech Esso r RD 1 Box 80 Guilford NC

" Frances cash Kroger's h2110 Walker av
" Geo E (Marjorie M) USA r401 Boyd
" Iris G studt r2210 Murrayhill rd
" Jas A (Alma C) storekr City h3722 Dawson av
" Jos A r2205 Pincroft rd
" Jos R (Annie F) chairmn of the bd Intropake Corp of America h302 W Kemp rd
" Karalee L Mrs ofc asst Holland Furn r Winston-Salem NC
" Leroy E (Faye F) driver Rutherford Freight Lines h2312 Rocky Knoll rd
" Lonnie H Indry wkr WCUNC h303b Hazelwood dr
" Luther A (Ida) slsmn Coca-Cola r Box 149 Oak Ridge NC
" Luther L (Pauline B) jan YMCA h526 W Florida
" Mae P Mrs insp Lane's Lndry h3109 Peebles dr
" Marion H (wid Richd W) ofc sec First Baptist Church h1106 Madison av apt 4
" Mary W (wid John) maid h1422 E Washington
" Maybelle patcher Troxler Hos r2205 Pincroft rd
" Monroe H Rev (Flossie M) pastor Zion Temple Holiness Church h510 Julian

HENNIS

FREIGHT LINES, INC.
Servant of Industry

2820 E. Bessemer Ave.

(ORJ)

Dial 275-1627

Winston Salem

Tel. Park 4-9211

MORTON

" Nancy I clk Caro Merchants Delivery Serv r418 W Radiance dr
" Ola W Mrs h2205 Pincroft rd
" Owen jr (Lena B) lab Lamberth Consth h226b Bingham
" Pauline Mrs emp F Lorillard Co r1205 Gregory
" Pauline R (wid Wm) r2614 Battleground rd
" -Pickard Auto Repairs (Floyd Morton Chas Pickard) auto reprs 3651 Freeman Mill rd
" Raymond (Elsie L) cabt mkr h844 Circle dr
" Raymond J (Tula M) eng Bur! Indus h803 Meadowbrook 1a (Gld Col)
" Richd A (Dolores H) slsmn F Schumacher Co h611 Whittier dr
" Robt D slsmn Modern Beauty Sup r RD 2
" Sanford B jr (Jean C) traffic mgr SBT&T h2012 Ashby rd
" T Joyce sten County Accountant r703 Percy
" Thomas B (Maybell R) partsmn Lemons Garage r2205 Pincroft rd
" Thos D ofr Cone Mills r Randleman NC
" Violet r303b Hazelwood dr
" W Ronald (Judely) prntr John H Harland Co r RD 2 Box 612
" Wm F (Marjorie W) cash Pepsi-Cola Bottling h1508 Joyce
" Wm J (Betty S) slsmn Sou Plate & Window Glass h1413 Randolph av
" Wm M (Corra U) svpr Cone Mills r RD 3 Guilford College NC
" Wm T (Earline L) trainee Gboro Hos r Mayodan NC
" Willie driver Harlem Cab h109 S Luther
" Willis A (Lottie C) asst mgr Mac's Phillips 66 Serv h1208 Portland
Mosaic Tile Co The John A Smith mgr mfrs 2805 Patterson
Mose Joyce R Mrs nurse Dr Saml F Ravenal r4207 Oakland av
" Kenneth A (Joyce R) bench mn Western Elec h4207 Oakland av
" Sam E (Dorris A) lab Radig Vault h311 Cottage Grove av apt 2
Moseley see also Mosley
" Adis tchr Gldf Hi Sch r H Hicks ct
" & Edwards (Robt F Moseley Elton Edwards) lwyrs 301 S Elm R718
" Henry M (Kathleen F) agt Int Rev Serv h3604 Parkwood dr apt C
" Kathleen F Mrs clk U S Int Rev Serv r3604c Parkwood dr
" Lillian r438 S Mendenhall
" Robt F (Frank H; Moseley & Edwards) h2425 Camden rd
" Robt F jr USA r2425 Camden rd
Moseley Alice J (wid West) r614 Douglas
" Henry M agt U S Int Rev Serv r3604c Parkwood dr
Moser Andrew C carp Cone Mills r2010 Ashe
" Anthony studt r417 Westdale pl
" Brady T r4101 Raleigh rd
MOSER C E & SONS (W Macon Moser, Lee W Moser and Worth F Moser), General Contractors and Builders 215 Greenside dr. Tel BRoadway 5-4797 (See Page 62 Buyers' Guide)
" Chas E tex wkr Cone Mills r2200 Veasley
" Clara W (wid Jerry M) h122 Tate
" Dock N (Flora B) driver PO h756 Chandley ct
" Dolly B insp Blue Bell r RD 1 Julian NC
" Donald Y adj Commercial Credit r High Point NC
" Dwayne M (Pearl G) driver Gladiola Biscuit h610 Lucerne
" E Paul (Vada C) mech Canter Elec r RD 8 Box 38
" Eliz M (wid Gary T) h1864 Marritt dr
" Floyd A (Sadie M) mtce dept wkr WCUNC h417 Westdale pl
" Frances Mrs bmo A M Pullen & Co r RD 1 Whitsett

Friendly Shopping Center

635 Friendly Center Rd.

Mon. Thru Sat.-9:00 a.m. to 10 p.m.

Sun. 1:00 p.m. to 8:00 p.m.

Dial 292-1301



Northeast Shopping Center

1002 Summit Av. at Bessemer Av.

Mon. Thru Sat. 9:00 a.m. to 10:00 p.m.

Sun 1:00 p.m. to 8:00 p.m.

Dial 275-7644

TALLEY ELECTRIC CO., Inc.

COMMERCIAL

ELECTRIC CONTRACTORS

RESIDENTIAL

"Electric Heating and Air Conditioning Specialists"
(SEE PAGE 79 BUYERS' GUIDE)

1109 Battleground Ave.

Phone 274-1531

581

MOSER

- " Frank B (Thelma I) slsmn City Motor h3400 Holts Chapel rd
- " Geo emp Caro Steel r RD 8 Box 94
- " Glenn H (Nancy L) emp Gladiola Biscuit Co h1515 Randolph av
- " H Wilton (Sara R) mgr Kayser-Roth Hosiery Co Inc h2534 Fernwood dr
- " Henry constn wkr r607 Nantucket
- " Holt A (Sara M) barber Tate Street Barber Shop h315 J J dr
- " Jackie L (Patsy W) purch agt Genl Mtls h3513 Vernon
- " Jas C carp Am Agrl Chem r RD 4 Box 702
- " Jas D jr acct Lindsay Squires & Everett r Burlington NC
- " John M (Ruby M) fxr Gboro Hos r Alamance NC
- " Jos A r2009 Benbow rd
- " Larry E (Linda B) atndt Ellis Stone Parking Lot h1910 Brice
- " Lawrence I (Ruth S) mech Griffin Sls h1404 Briarcliff rd
- " Linda E studt r1804 1/2 Madison av
- " Lois K studt r1804 1/2 Madison av
- " Lucille T Mrs tchr Little Bo-Peep Play Sch & Kindergarten r1102 Bellevue
- " Mae H (wid John G) mach opr Gboro Mfg h906 Willow

- MOSER MARSHALL D (Lillian S), V-Pres Pegram-West Inc, 405 E Meadowview rd (S Elm at Tobacco Warehouse), Tel 273-6958, h217 Greenside dr, Tel Broadway 4-7958**
- " Nancy r817 Spring Garden
- " Nina M Mrs alterations wn E L Brownhill Co r3621 Pleasantan Garden rd
- " R M jr emp Caro Steel r RD 8 Box 116
- " Ralph G hlpr Thomas Elec Contrs r RD 1 Whitsett NC
- " Robt M (Lucille T) slsmn h1102 Bellevue
- " Robt R (Gracie M) driver Falwell Trans h2636 Randleman rd
- " Ruth S Mrs bkpr Fleet-Plummer Hdw r1404 Briarcliff rd
- " Sadie M Mrs tchr WCUNC r417 Westdale pl
- " Sara M mach opr Blue Bell r2632a Randleman rd
- " V Frank (Louise) outside supt F D Lewis & Son r Rehobeth Church rd
- " W R Sheet Metal & Roofing (Wm R Moser) sheet metal 2008 1/2 Ashe
- " W Branch (Dorothy O) asst mgr Pet Dairy Products h513 Lexington av
- " Wm R (Virginia D, W R Moser Sheet Metal & Roofing) r2813 Roland rd
- Moses Ada P (wid Willie A) cook h913 Lindsay
- " Anna P Mrs maid h513a Marsh
- " Boyd (Wanda V) installer Midas Muffler r117 S Mendenhall
- " Carey Mrs hlpr Swift & Co r518 E Washington
- " Dewan J (Minnie M) slsmn Allied Hdw Lines h2903 High Point rd
- " Eliz B Mrs (Elizabeth's Beauty Kit) r1209 Bilbro
- " Harvey (Emily W) mail handler PTS h1935 E Market
- " Henry B (Eliz B) mach City Housing Authority h1209 Bilbro
- " J Michl studt r2903 High Point rd
- " John M (Frances M) laby tech Guilford Dairy Coop Assn h3115 Masonic dr
- " Leroy (Willie M) jan Sedgefield Country Club h830 Austin
- " Paul L (Iris S) tech Lanwdale Veterinary Hospital h513 E Washington
- " Rosa L r1319 Ashe
- " Russell (Viola) lab Jones-Snipes Lumber h Highway 29 & 70 S
- " Wilson lab Jones Snipes Lumber
- Mosgrove Marie H clk Frye & Webster Cleaners & Laundry r510 Pine

Schiffman's

LEADING JEWELERS SINCE 1893
The CAROLINAS' Finest Jewelry and Gift Store

225 S. ELM

TELS. 272-5146, 273-0401 and 273-2027

- Mosher Heber F (Florence F) with Blue Bell h3301 Madison av
- " Robt C (Jane S) plant mgr Am Oil h1814 Independence rd
- Moskin Jack atndt Scott's Shell Serv
- MOSKIN'S CREDIT CLOTHING, James D Reynolds Mgr, 231 S Elm, Tel Broadway 4-0272**
- Mosley see also Moseley
- " Alice P Mrs (Mosley Beauty Shop) r1111 Martin
- " Beauty Shop (Mrs Alice P Mosley) 1111 Martin
- " Calvin V (Alice P) jan Vick Mfg h1111 Martin
- " Geo W jan Vick Mfg h614 Douglas
- " Will (Betty J) lab h2501b Fieldcrest rd
- Moss Abe (Madeline C, Sheldon Co) r Atlanta Ga
- " Advertising Agency (Edgar A and Mrs Mattie H Moss) 808 Summit av
- " Bertha A Mrs insp Cameo Hos r3303 Frost pl
- " Billy R (Lumie J) clk Carter Fabrics h908 Oak
- " Dog Shows (Edgar A and Mrs Mattie H Moss Mrs Barbara M Mulvey) 808 Summit av
- " Dola J opr Madkins Beauty Shop r1307 Sloan
- " Dorothy B Mrs nurse's aide L Richardson Mem Hosp h716 Marsh apt 4
- " Edgar A (Mattie H; Moss Dog Shows; Moss Advertising Agency; Moss Feature Syndicate) h808 Summit av
- " Feature Syndicate (Edgar A and Mrs Mattie H Moss) adv 808 Summit av
- " Geneva B Mrs nurse 609 S Chapman r do
- " Geo P (Mavis M) opr Sou Oxygn h4903 Winston Salem rd
- " Harold L (Shirley E) drftsmn Williams Steel h803 Oak apt N
- " Helen S Mrs br mgr Prago Guyes Inc r1622 McKnight Mill rd
- " Henry constn wkr r735 Pearson apt 3
- " Herman H tex wkr Cone Mills r1700 Dodson
- " Irene G (wid Saml F) h406 Stewart
- " Jas A (Ann F) dist mgr Chrysler Corp h3910 Galway dr
- " Jas I (Geneva B) electr Am Dist Telegraph h609 S Chapman
- " Larry H (Eva Belle) slsmn h2411 Sylvan rd
- " Laura C (wid Jesse M) h1224 W Northwood
- " Lee W (Pauline L) supt Joslin Constn h807 Dana pl
- " Leonard F (Helen S) asst overseer Cone Mills h1622 McKnight Mill rd
- " Lessie aide Murphy's Rest Home r1719 Dunbar ct
- " Lumie J Mrs shuttle filler Carter Fabrics r908 Oak
- " Mattie H Mrs (Moss Dog Shows; Moss Advertising Agency; Moss Feature Syndicate) r808 Summit av
- " Muncey S trucker Cone Mills r1700 Dodson
- " Preston H (Carolyn S) opr Southeast Terminal h126 S Dolly Madison rd (Gldf Col)
- " Robt brklyr h119 S Gilmer

RUFFIN and Sanders

REALTY & CONSTRUCTION CO., INC.

real estate



(See pages 62 and 155 Buyers' Guide)

2221 E. MARKET ST.

DIAL 274-8759

NIGHT TELS. 274-3166, 274-2167 AND HIGH POINT, N. C., 889-1193

COBLE SPORTING GOODS CO., INC.



Wholesale and Retail
Athletic Goods
Sport
Trophies
Airplane
Model
Supplies



119 N. Greene

DIAL
272-0912

STEVENS INSURANCE Inc.

Insurance
Surety Bonds
Real Estate
Rentals
FIRE



AUTOMOBILE
INSURANCE

• • •

Telephone
272-4584

1801
PEMBROKE
RD.

KIRK'S SINEATH MOTOR CO.

AUTO REPAIRS • WRECKER SERVICE • BEAR ALIGNMENT

419 BATTLEGROUND AVE.

24 HOUR SERVICE

TEL. BROADWAY 2-3456

MOORE REALTY and Mortgage Co.

A. K. Moore
A. K. Moore, Jr.

REALTORS

Sales
Rentals
Property
Management

Mortgage
Loans
Insurance

BUILDERS

314
N. Greene
Telephone
275-4541

VAMP'S SERVICE STATION
"SERVING THE COMMUNITY WITH THE CUSTOMER IN MIND"

417 ASHEBORO
(SEE PAGE 168 BUYERS' GUIDE)

106
N. Elm St.

Younts-DeBoe Co.

Men's Clothing, Furnishings, Shoes, Hats
Ladies' Tailored Sportswear

Greensboro, N. C.

Phone
273-3443

(Young Men's and Boys' Dept. 2d Floor)
273-3445

Pegram-West, Inc.

Architectural Woodwork — Building Materials

405 E. MEADOWVIEW RD.

(SOUTH ELM STREET AT TOBACCO WAREHOUSE)

TELS. 273-6958, 273-6959 and 273-6950

MOSS

- " Robt A (Willine) eng Western Elec h3510 Vernon
- " Robt G studt r807 Dana pl
- " Robt H (Frances H) slsmn Cabman Society h2212 Hubert
- " Thos M (Dorothy C) asst purch agt Cone Mills h1510 Liberty dr
- " Tiney Mrs h545} S Mendenhall
- " Walter h711 Broad av
- Mosses Carrie emp Swift & Co r518 E Washington
- Mossman Merib E dean of instruction The Woman's College of The University of North Carolina h511 Audubon dr
- Mosteller Lula B (wid Wm) r510 Golden ct
- " Wm P (Betty W) sls mgr City Mtrs h3309 Harte pl
- Moten Cath A maid r1029 Ashe
- " Pauline B (wid Luther L; Moten's Sweet Shop) r526 W Florida
- Moten's Sweet Shop (Pauline B Moten) gros 529 W Florida

MOTHER GOOSE NURSERY (Mrs Elizabeth G Robertson), Licensed by State of North Carolina, Hours Seven AM to Six PM Monday Through Friday 1523 N O'Henry blvd, Tel BRoadway 4-1450

MOTHER MURPHY'S LABORATORIES INC

LESLIE M MURPHY, PRESIDENT
KERMIT L MURPHY, VICE-PRESIDENT
EXTRACTS and FLAVORINGS
1006 ARNOLD
P O BOX 6026
TELEPHONE 273-1737

- Mothers Nursing Home (Mrs Katherine R Lawrence) 704 Morehead av
- Motherhead John L (Rebecca R) eng Western Elec h2815 Sherwood
- Motley Ada C maid Dr Robt L Garrand h401a Banks
- " Eleanor studt r424 N Cedar
- " Geo F (Mary E) h1110 Pearson
- " Howard M (Marian W) jan Wesley Long Community Hosp h755 Gillespie
- " Julia M maid Holiday Inn r1110 Montgomery
- " Myrtle Mrs tchr Jackson Jr Hi Sch r424 N Cedar
- " Otis N (Nettie D) driver Blue Bell h1310 Linwood
- " Reid tchr Rankin Sch h610 Magnolia
- " Wm P jr (Lavisia K) chkr Central Mtr Lines h2220 Bradley
- " Willie E (wid L Egra) marker Ellis-Stone r2500 Timber
- Motney Howard waiter Sedgfield Inn
- Moton Howard W (Isabella S) mtccmn City Bd Educ h2721 Immanuel rd
- " Willie driver Daniels Deluxe Taxi r109 S Luther

MOTOR BEARINGS & PARTS CO OF GREENSBORO INC

W ELMO STANFORD, VICE-PRESIDENT
HAZEL S GLASS, SECRETARY
J MACK KING, TREASURER
300 BELLEMEADE
TELEPHONE 275-6426
803 McCORMICK
TELEPHONE 273-4453

582

MOTOR

- " Carriers Traffic Association Inc Brandy F Moffitt pres Stephen R Garrett Wm T Trowbridge v-pres 2701 S Elm
- MOTOR SUPPLY CO INC, Herley G Cates Mgr, Automotive Parts, Equipment Supplies, Machine Shop Service 222 Commerce pl, Tel 272-0153**
- Motors Insurance Corp Norman D Mitchell mgr (br) 801 Summit av
- Motsinger David L (Ruby W) slsmn Hedgcock Builders Sup r Colfax NC
- " Horace F (Frankie S) clk PTS h3407 S Elm
- " Sara L (wid W A) r305 Lindley rd (Glfid Col)
- Mott John C Rev (Myrtle A) pastor Holy Trinity Episcopal Church h211 W Bessemer av
- " Wm A news mgr F W Dodge Corp r1034 W Market
- Motteshead Bill R (Lois W) slsmn Kraft Food h2309 Larkspur dr
- Mottinger Walter F (Doris T) whsemm Engineered Plastics Supply r Burlington N C
- Mottley Reed tchr Rankin Sch r610 Magnolia
- Motz Sandra E Mrs instr A&T Col r212 N Jackson av
- Mounce Annette A Mrs ofc sec Dow Corning r501 Sykes av
- " Barbara H Mrs r628 Arlington
- " Clarence E constn wkr Kirkman Koury r805 Dick
- " Eric E clk Sears h2016 Colonial av
- " Frances D production wkr Guilford Dairy Co-op Assn r805 Dick
- " Frances H sewing mach opr Blue Bell r418 W Washington
- " Fred L (Annette A) linemn Duke Pwr h501 Sykes av
- " Gary L emp Cone Mills r805 Dick
- " Homer F (Mildred D) brklyr Baker-Cochran Constn h607a McPherson
- " Jas A (Shirley) production wkr Guilford Dairy Co-op Assn r805 Dick
- " Jimmy L emp Cone Mills r4105 Sheridan rd
- " Mildred D Mrs hostess Hot Shoppe's r607a McPherson
- " Minnie C Mrs mach opr J P Stevens & Co r1112 Sykes av
- " Nancy G ctr Gboro Hos r Summerfield NC
- " Oscar M (Mary S) atndt Lane's Launderette h2904 Kentwood
- " Paul D (Minnie C) plmb Zett Plumbing & Heating h112 Sykes av
- " Robt H (Billie L) emp Cone Mills h811 W Lee apt 2
- " Ruby P h706a Pine
- " Willie H (Frances D) driver F D Lewis & Son h805 Dick
- " Willie H jr emp Brame Textile Mach r RD 2 Summerfield NC
- Mt Calvary Holiness Church 823 Ashe
- " Carmel Methodist Church Rev Saml E NeSmith pastor 2418 Battleground rd
- " Hope Holy Church of God 803 Moody rd
- " Olive Church of Christ Rev M J Jones pastor 623 Oak
- " Olivet Zion Church 131 N Beech
- MT PISGACH HOLINESS CHURCH OF GOD INC, Bishop Eliza G Jones Pastor, Services Sunday 12:30 and 8:00 PM, 721 Tipton pl, Tel 272-1101**
- " Pisgach Methodist Church Rev Eug W Needham pastor 2600 Pisgach Church rd
- MT PLEASANT CHRISTIAN CHURCH, Rev C C Crawford Pastor, Sunday School 9:45 AM, Sunday Service 11:30 AM, Prayer Meeting Thurs 7:30 PM 1238 Gray, Tel BRoadway 4-0053**
- " Sinai Reform Church Rev Mary E Bowman pastor 113 Powell
- " Tabor Methodist Church 3100 Freeman Mill rd
- " Zion AME Church Rev J R Cheak pastor 1422 Huffine rd

MILLER FURNITURE CO., Inc.

ELECTRICAL APPLIANCES HOME FURNISHINGS FLOOR COVERINGS

"Furniture of Quality"

On Terms You Can Easily Meet

314-16 South Elm

Dial 273-3441

Branches
 216 W. Gaston St. Tel. BRoadway 4-6844
 203 E. Sycamore St. Tel. 274-0050
 326 W. Washington St.
 915 Garrell St.
 1619 Garrell St. Tel. BRoadway 4-9537
 1406 E. Market St.

"7" Convenient Locations
SHIRT SERVICE
*"One of Carolinas'
 Oldest and Largest"*

Main Plant
 and Office
 607 S. Elm St.
 Tel. BRoadway
 2-7422

Wade's
DRY CLEANING

**READ
 AND USE**

**GREENSBORO
 NEWS
 AND
 RECORD**

**WANT
 ADS**

PHONE
 BROADWAY

3-8611

FOR
RESULTS!

HERTZ

RENT-A-CAR

RENT-A-TRUCK
*The Oldest and
 Largest Rent-
 A-Car System
 in the World.*

HERTZ

Rent-A-Car

SYSTEM

Rent-A-Car

Inc.

250 E.
 Market St.

DIAL
 275-6378

Greensboro
 High Point
 Airport

299-0612

583

MT ZION BAPTIST CHURCH, Rev Wm H Hall Pastor,
 Services Sunday 11:00 AM, 7:00 PM 1117 Martin,
 Tel BRoadway 2-6881

" Zion Elementary School Jas C Hill prin 1500 Huffine
 rd

" Zion Recreation Center 1423 Huffine rd

" Zion United Holiness Church Rev Geo W Rice pastor
 1531 McConnell rd

Mowery Clyde E (Mary T) driver Lewis Contracting
 h1051 Sullivan

" Fred T (Della P) formn Armour Fertilizer h212 E
 McCulloch

" Mary T Mrs clk Blue Bell r1051 Sullivan

" Nancy L burler Burl Indus r212 E McCulloch

" Ray I (Shirlean C) bkpr Bank of Gboro h1032 Palmetto

" Shirlean C Mrs clk Duke Pwr r1032 Palmetto

" Van B (Bessie) mgr Jefferson Standard Country Club
 h1420 New Garden rd

Mowing O C (Mae W) jan War Mem Col h810 Pasadena

Moxley Buddy L (Rosalee B) ship clk J P Stevens & Co
 h6113 Sunset dr (Glfd Col)

" Rosalee B Mrs clk P J Stevens & Co r6113 Sunset rd
 Moye see also Mayr and Maye

" Herman D studt r200 Brooks ct

" Perry E (Irene P) barber Holt's Barber Shop h200
 Brooks ct

Moyer see also Mayer

" Jos A (Marie A) tool mkr Scovill Mfg h2821 Spring
 Garden

" Marie E Mrs ofc sec Sou Life Ins r2821 Spring Gar-
 den st

Mozingo Ray F (Nancy J) lid stamper DeSoto Chem
 Coatings h2105 Merritt dr

Muckelvey Wm J roofer J H Griffin & Sons r1300 Oak-
 land av

Muehleder Fern M Mrs buyer Motaldo's r2208 Pine-
 croft rd

" Hans E (Fern M) acct Burl Indus h2208 Pinecroft dr
 Mueller Ann H studt r313 S Chapman

" Anne H nurse Cone Hosp r312 S Chapman

" Phyllis G studt r312 S Chapman

" Walter P mgr Sonotone of Gboro h312 S Chapman

Muir W Toni Mrs dept mgr Cone Hosp r rear 1120
 Westridge rd

Muir's Chapel Methodist Church Rev David A Hamilton
 pastor 314 Muir's Chapel rd

Mulchi Betty R Mrs spare hd Cone Mills r1015 Sykes av

" Jimmy J (Betty R) lab Brame Textile Mach h1015
 Sykes av

Mulrow Martha Mrs buyer Ellis Stone r409 1/2 Scott av

Mulherin Julia A mgr Mrs Jeanette Cone h809 N
 Eugene

Mull Chas V (Sally S) ofc mgr Cone Mills h3108 Wil-
 shire dr

Mullen see also Mullin and Mullins

" Bobby R (Faye H) mech State Dept Mtr Vehicles h115
 Aunt Mary's av

" Celia M slswn Phoenix Furn r High Point NC

" Flynn G (Ernie B) supvr Made-Rite Sandwich h2821
 Shady Lawn dr

" L Paul aud G R Kinney Corp h207 Kensington rd

" Virginia C (wid T W) h800 W Northwood

Mullerlein Anton M (Hildegard E) meat ctr Kroger's
 h1818 Walker av

" Hildegard E Mrs wrapper Kroger's r1818 Walker av

Mullican Nellie C (wid Wm P) h1101 W Florida

Mullin see also Mullen and Mullins

" J Rigby (Kay P) slsmn Hallmark Cards h1908 Darling-
 ton pl

Mullinax Fannie S Mrs clk Pomona Drug Store r3705
 Brevard

" Frances H Mrs asst dept mgr Meyer's r721b Church

" Jas H (Fannie S) br supt PO h3705 Brevard

Kirkman & Koury, Inc.

*"Builders of Fine Homes
 and Communities"*

2103 E. Bessemer Ave.

Tel. 274-8401

MULLINAX

" Jos F (Nancy C) h3907 Clifton rd

" Jos F jr (Doris V) mach opr Western Electric h3710
 Brevard

" Robt P (Frances H) mtcecmn Gladiola Biscuit h721b
 Church

Mullings Amelia Y (wid F E) h1028 Wilkerson apt 4

Mullinix Rex S (Logene C) ofc mgr Superior Stone h2206
 Atlanta

Mullins see also Mullen and Mullin

" Frances L tchr r906 Willow rd

" John L (Hattie M) mail handler PO h906 Willow rd

" Ralph W (Charlotte H) asst dir FHA h202
 Woodbourne dr

" Sharon G studt r202 Woodbourne dr

" Stanley L studt r906 Willow rd

" Thos (Rebecca L) solderer Caro Loom Reed h1511
 Oak

" Winnie W (wid Lee) r1406 E Cone blvd

Mullis Jas equip opr Thompson-Arthur Paving

" Kirby E (Regina M) investigator Western Elec h128

" Rocky Knoll cir

" Mittle G Mrs clk Sperry & Hutchinson r Brown Sum-
 mit NC

" Ray E (Virginia A) formn Dixie Mach & Tool h2221
 Woodberry dr

" Ruth E Mrs ofc sec Cone Mills h1329 N Elm

" Vivian R (wid Jas G) icer Interstate Bakeries h424
 Wesley pl

Mulway Chas E r6818 Friendly rd (Glfd Col)

Mulvey Barbara M Mrs (Moss Dog Shows) r808 Summit
 av

" Helen G (wid Edw T; Handicraft House) h1700 N Elm
 apt E1

Mumford E P mech Ryder Tank Line r High Point NC

" Grover S (Sallie T) mgr Hercules Machine Works
 h1805 Greenwood dr

" Sallie T Mrs infirmiry wkr WCUNC r805 Greenwood
 dr

MUMMEY JAMES F (Lorene L), Pres-Treas-Managing

Director, Meyer's Department Store 200-04 S Elm,
 Tel 274-3411, h105 Kimberly ter, Tel BRoadway

5-3204

Muncie Clyde R (Martha) r3402 High Point rd

" Victor int dec r3710 Oakwood dr

" Wm sheet mtl wkr r3710 Oakwood dr

Muncy Clarence E (Virginia B) supt State Prison Dept
 h3810 Central av

Munday see also Mundy

" Jas E carp h2110 Colby

" Jas E jr (Judy B) clk sten REA Exp h4318 Hilltop rd

" Ralph A (Ruth P) driver Suburban Bus Lines h3501
 Groometown rd



**PERMA-SHADE
 Awning Co., Inc.**

**CUSTOM MADE FOR
 HOME OR BUSINESS**

STORM WINDOWS - DOORS - JALOUSIES - ORNAMENTAL IRON
 1214 PERRY TEL. 292-1917

CONVENIENT
 Battleground Branch
 1804 Battleground Ave.
 South Greensboro Branch
 122 E. Lewis
 Installment Loan Dept.
 621 S. Elm

Bank of Greensboro

YOUR HOMETOWN BANK

MAIN OFFICE - SOUTHEASTERN BUILDING - DIAL 274-3201 (ALL DEPTS.)

BRANCHES
 Summit Shopping Center Branch
 926 Summit Av.
 Spring Garden Branch
 3101 Spring Garden
 Farm Service Dept.
 122 E. Lewis

24 Hours
Each Day
7 Days
Each Week

**TELEPHONE
ANSWERING
SERVICE
OF
GREENS -
BORO,
N. C.
INC.**

Our
Business
is
Answering
Your
Phone

Dial
274-1501
440 W. Market

**BROWN
REALTY
COMPANY
INC**



SALES
-
LEASES
-
PROPERTY
MANAGEMENT
-
LAND
DEVELOPERS

500
W. Gaston St.

Dial
275-7625

GATE CITY SAVINGS and LOAN ASSOCIATION

SERVING GREATER GREENSBORO FOR 59 YEARS
HOME LOANS — INSURED SAVINGS

MAIN OFFICE
108 S. GREENE ST.
TRIAL 275-9566 (ALL DEPTS)

DRIVE-IN BRANCH
FRIENDLY SHOPPING CENTER
COR. GREEN VALLEY RD. AND ELIZABETH AVE.

584

**THE GUARANTEED
WATERPROOFING COMPANY**

• ENGINEERS AND CONTRACTORS •

Building Materials - Rack Wool Insulation - Waterproofing

Cor. Sullivan and English Sts. (ORD)

P.O. BOX 1828 TEL. BRoadway 3-3491

MUNDAY

" Vera K r2206 W Florida
Munden Oakey L asst mgr Natl Shirt Shops
Mundy Evelyn G (wid C Everett) h4227 Oakland av
" Jas H (Evelyn R) pres-mgr M G R Transportation
Inc r Stagecoach trail
" Paul J slsmn Norvell Tent r S Elm extr
" Ruby E (wid John M) h811 Howard
" Saml A r2513 W Florida
" Viola C h rear 2702 Oakland av
Mungo Amos W whsmn Edgcomb Steel r331 W Bragg
" Coleman B (Mamie L) lab Wysong & Miles h331 W
Bragg
" Geneva production wkr Griffin Baking r1719 Sherwood
" Glover porter Interstate Bakeries r331 W Bragg
" Louis D (Elaine F) lab Thompson Arthur Paving h610
Nantucker
Municipal County Court Rooms 2d fl City Hall
" Parking Lot 247 E Sycamore
Munn Wm D shop mn Cone Mills r Asheboro NC
Munroe see also Munroe
" Saml H (Lena E) drftsmn Mickel-Hopkins h2003
Martlet
Munyan John I (Virginia A) acct A M Pullen & Co h1823
Colonial av
Murchison Alice M Mrs maid h214 Shaw
" Bernice B Mrs ofc sec YMCA r801 Tuscaloosa
" Beulah T Mrs wvr Cone Mills r3704 Weldon ct
" Billy R (Betty W) r330 E Bragg
" Doyle A (Beulah T) press opr Graphic Press h3814
Stevendale rd
" Edw M (Sudie C) h1304 Maple (Prox)
" Flora Mrs slswn Watkins Quality Products r RD 4
" Frances I emp Blue Bell r3806 Gentry
" Harold A (Margt E) sls rep Sears h5501 Guida dr
(Glfd Col)
" Jas R (Delilah W) porter Meyer's h705 1/2 Martin
" Jimmy W mach opr Cone Mills r1304 Maple (Prox)
" K tester Reco Tanks
" Margt E Mrs ofc sec Armco Steel r5501 Guida dr
(Glfd Col)
" Mary Mrs masseur Vital Life Center r High Point NC
" Mildred A bkpr Sou Life Ins r1304 Maple (Prox)
" R A jr (Frances I) emp Reco Tank r3806 Gentry
" Riley A (Macie P) h1307 Maple (Prox)
Murdock Curtis (Dorothy J) constn wkr h1306 Avalon rd
" Paul (Murdock's Studio) r1101 E Market

" Wm A USA r208 Gillespie apt C
" Wm H U S District Atty r Durham NC
Murdock's Studio (Paul Murdock) photo 301b Bennett
Murfee see also Murphey and Murphey
" John H (Cath M) h320 Tate

Morgan's Trailer Court

TRAILERS and TRAILER SPACES FOR RENT

6222 WINSTON SALEM RD.

TEL. 299-4960

Murkson Bernice B Mrs ofc asst Hayes Taylor YMCA
h801 Tuscaloosa
Murney John M (Jean U) dist mgr The Union Life
Insurance Co Inc h2701 Asbury ter
Murph Annie r4101 Raleigh rd
Murphey Archibald D School Ailene M Besson prin
2306 Ontario
" Edwin M (Dorothy B) atndt Battleground Vet Hosp
r Summerfield NC
Murphy see also Murfee and Murphey
" Adelaide C Mrs ofc asst Gboro Community Council
r205 W Newlyn
" Alfred W r311 Gillespie
" Allegra P (wid R Jas; Murphey's Beauty Shop) h1514
Andover av
" Archie W (Marion S) cabinet mkr Daniel Lbr h2907
Hayden
" Barbara J clk Met Life h1201 W Market
" Beatrice V (wid Anthony T) sprn Cone Mills h1205
Westside dr
" Beverly Mrs clk Iowa Natl Mut Ins r RD 1 Julian NC
" Clinton (Hazel R) eng Federal Aviation Agcy h3503
Pinecroft ct
" Clyde S (Sadie C) state police h3809 Halifax rd
" Corporation (Spur Oil Division) Benton P Christley jr
mgr gas sta 351 Summit av
" Dewitt W (Minnie W) lino opr Trade Typesetters h3218
Fielding pl
" Eliz A clk Jeff Life r RD 1 Liberty NC
" Ethol B bkpr NC Natl Bank h812 N Elm apt 5
" Faye Y Mrs typ Fed Home Loan Bank r2511 1/2 Camp-
bell
" Floyd (Lila B) porter Cone Hosp h513 Correll
" Frances B Mrs (Murphy's Drapery Shop) r2414 Sylvan
rd
" Frances L cash WU Tel h203 E Bessemer av apt 11
" Frank A (Gertrude H) opr Gboro News h1900 Friendly
rd
" Geo E (Carrena S) emp S W Davis Refrigeration h2116
Everitt
" Geo R III studt r3506 Fox pl
" Gertrude H Mrs clk McFalls Sunset Hills Drug r1900
Friendly rd
" Gorrelf H wndr Cone Mills r3404 Bonlee av
" Harry E atndt Walkefield's Esso Serv r1205 Westside
dr
" Henry J lab Lewis Contracting r503 O'Henry blvd
" Herman E (Ruth D) ship dept wkr Cone Mills r1509
16th
" Herman E jr emp Oettinger Lbr r1509 16th
" Irene slswn Montaldo's r1012 Gregory
" Irene T Mrs mach opr Gboro Bag h500 Tate
" J Calvert (Marguerite G) h205 E Bessemer av
" J Raymond (Virginia C) al smn Courtaulds' (Alabama)
h105 E Tremont dr
" Jack G (Donnie B) h308 Hillside dr
" Jas I (Mildred S) pkr P Lorrillard Co h1001 Rucker
" Jas M (Mary S) h206 McIver
" Jas M (Irene L; Loy's Self Service) r1012 Gregory
" Jas R studt r3104 Madison av
" Jeff F (Ella S) driver Banner & Trulove h2209 Apache
apt C-17
" Jesse constn wkr r607 Nantucket
" Jesse G (Mary W) size mkr Cone Mills h1208 Gordon
" Jimmy D (Faye Y) carrier PO h2511 1/2 Campbell
" John r630 Ashe
" John F driver Banner-Trulove
" John L (Linda) elevator constructor Monarch Elev &
Mach r914 Sherrill dr
" John L whsmn Banner-Trulove r Julian NC
" John M layout opr Western Electric h3815 Gilmore dr
" John R camp ranger Boy Scouts of Am r RD 1 Brown
Summit NC

TATUM - DALTON TRANSFER CO.

Agents For



STORAGE
CRATING — MOVING — MERCHANDISE HANDLING
311 E. Washington (SEE PAGE 183 BUYERS' GUIDE)

TEL. 273-0537

WIMBISH INSURANCE AGENCY INC.

FOR COMPLETE PROTECTION, CALL OR SEE US

917-25 Southeastern Building — 102 N. Elm

Dial 272-4174



Greensboro

ICE & COAL CO., INC.

"Where Quality is a Fact"

Fuel Oil Kerosene



Dial
272-3171
407 Prescott
P.O. Box 357



JOHN ROBBINS MOTOR CO., INC.



Sales and Service

Gasoline and Diesel Trucks

Parts and Accessories

Triple Checked Used Trucks

915
W. LEE ST.
TEL.
275-2581

MURPHY

- " John R (June T) co-ordinator Western Elec h3505 Carrington
- " John W Jan City r McLeansville NC
- " John W (Susie B) lm fxr Cone Mills r Danville Va
- " Julian (Adelaide C) slsmn United Securities h205 W Newlyn
- " June Mrs ofc sec Gboro Chamber of Commerce r3505 Harrington
- " K Roy (Susan E) br mgr Colonial Stores h2525 Overbrook dr
- " Kenneth W emp Cone Mills r RD 1 Liberty NC
- " Kermit L (Jean H) v-pres Mother Murphy's Laboratories Inc h780 Percy
- " Leslie M (Irene R) pres Mother Murphy's Laboratories Inc h3104 Madison av
- " Lois Z (wid Graham; Murphy's Rest Home) h612 Summit av
- " Luke J (Virdell P) mach opr Chas D Roberts Co h611 Macon
- " Maggie M Mrs maid O'Henry Hotel h321 Gillespie
- " Maggie S (wid Jas) r812 Broad av
- " Margt key punch opr Gboro Natl Life Ins r1503 Madison av
- " Margt J (wid E Frank) h915 Rucker
- " Marian S Mrs credit mgr E L Brownhill Inc r2907 Hayden
- " Martha C (wid Mathew N) r518 Summit av apt 4
- " Mary (wid Thos) h639 Lindsay
- " Mary B Mrs clk Pope's Store r537 Kruze
- " Mary P (wid Flemmins) h528 High
- " Mary W Mrs wvr Cone Mills r1208 Gordon
- " Meredith (Patricia) clk Burl Indus h1837 Villa dr
- " Minnie H Mrs nurse Oakhurst Rest Home r2809 Cambridge
- " Minnie I Mrs mach opr Gboro Bag
- " Minnie W Mrs sec Cone Mills r218 Fielding pl
- " Myrtle A Mrs (Ackerman Beauty & Massage Salon) r1217 Lolly la
- " Nellis maid r639 Lindsay
- " Patricia B Mrs clk Cone Hosp r1315 Lee's Chapel rd
- " Patty R ofc sec Domestic Management r Thomasville NC
- " Patty S Mrs nurse Dr Edwin W Vaughan r RD 1 Guilford NC
- " Paul M (Frances B; Murphy's Drapery Shop) h2414 Sylvan rd
- " Paul T slsmn Murphy's Drapery Shop r2414 Sylvan rd
- " Peggy G Mrs prnr Filmcraft r1312 Mayfair av
- " Ranson jr (Hazel R) lab h2209 Apache W-22
- " Ray T (Elsie P) core mkr Guilford Fdry h216 N Spring
- " Ressie G (wid John) maid h820 Pasadena
- " Richd L dispr City r1315 Lee's Chapel rd
- " Robt studt r3104 Madison av
- " Roy F (Ramona M) stockmn Sears h1653 Willomore
- " Russell L studt r1649 Willomore
- " Ruth C Mrs ftr Ellis-North r507 N Cedar
- " Saml B (Mary) mech Stone State Chevrolet r RD 1 Box 511 McLeansville NC
- " Sara A Mrs bridal consultant Meyer's h3506 Fox pl
- " Sara E studt r3506 Fox pl
- " Sarah P (wid WW) r1517 Trogdon
- " Stephen E USN r4127 Bernau
- " Thos R (Colleen W) clk PO h1504 Tuscaloosa
- " Timothy D (Myrtle A) masseur Ackerman Beauty & Massage Salon h1217 Lolly la
- " Vienna F (wid Thos F) h1645 Willomore
- " Viola T (wid Vincent) slswn Woolworth's h1649 Willomore
- " Wm J (Doris P) trucker Cone Mills r RD 1 McLeansville NC

585

Dillard

2751 PATTERSON

"IF IT'S PAPER"

PAPER COMPANY

TEL. CYPRESS 9-1211

MURPHY

- " Zack W (Jessie S) condr Sou Ry h3852 West av
- " Murphy's Beauty Shop (Mrs Allegra P Murphy) 1514 Andover av
- " **MURPHY'S DRAPERY SHOP** (Paul M and Frances B Murphy), Upholstering and Slip Cover Materials and Interior Decorating, Easy Terms 441 Battleground av, Tel BROADWAY 3-4181, Res Tel 274-5054
- " Rest Home (Mrs Lois Z Murphy) 628 Summit av
- " Murr Geo (Sena) claim agt Sou Ry h2009 Bluemont dr
- " Murray see also McMurray Murry and McMurry
- " Anne A Mrs fldr Burl Indus h105 E Bessemer av apt 2
- " Annie D h204 E Whittington
- " Annie S Mrs spnr Cone Mills r1500 Barto pl
- " Arthur School of Dancing Harold D Plummer mgr 314 S Greene
- " Audrey H Mrs wrpr hd Cone Mills r1522 Andover av
- " Aubrey H driver Cox Radiator r904 Olive
- " Aubrey H jr studt r904 Olive
- " Betty M emp Cleveland Container r121 Bruce
- " Bill D (Jean O) dept mgr Sears h143 Phipps av
- " Bob (Dorothy) driver City Water & Sewerage Dept h200 Haywood

MURRAY CANDY CO (Claude L Murray), Candy, Drugs and Tobacco 106 S Forbis, Tels BROADWAY 2-1006 and BROADWAY 2-7952

- " Carlisle K (Evelyn F; The Pump Room) h1612 Buffalo
- " Carolyn B Mrs sec-treas Vital Life Center Inc r1611 Hobbs rd
- " Cath W Mrs maid h1506b Duke ct
- " Catherine bus wn O'Henry Hotel r246 W Whittington
- " Chas E (Patricia F) stock selector Western Elec h314 Ashland dr apt C
- " Chas H (Sara D) dept mgr Younts-De Boe Co h2231 Pineroft rd
- " Charlotte K Mrs guidance Lindley Jr Hi Sch r309 Waverly way
- " Claude L (Mae H; Murray Candy Co) h702 Elwell av
- " Clyde E (Carolyn) rte mn Sands & Co of Georgia r RD 1 Gibsonville NC
- " Curry E (Joyce S) city police h1915 Merritt dr
- " Curtis C Rev (Mary H) pastor Proximity Methodist Ch h1305 Summit av
- " DeWitt E (Mary D) v-pres Kavanagh-Smith & Co h107 Elmwood ter
- " Distributing Co John Campbell mgr food products 1030 Oakmont av
- " Doris J Mrs slswn Grant's r3508 Brevard
- " Doris L (wid Geo W) tchr Calvin Wiley Sch h112 W Brentwood rd
- " Doris V Mrs ofc sec County Bd of Educ r230 N Spring

Al Beach's House of Hair



NORTH CAROLINA'S ONLY COMPLETE HAIR SERVICE
BARBER SHOP — BEAUTY SHOP
HAIRPIECES OF EVERY DESCRIPTION



3126 Battleground Ave.

Tels. Barber Shop 272-9173
Beauty Shop 275-2095

GREENSBORO'S
QUALITY BROADCASTING
SERVICE



CBS AFFILIATE 5000 WATTS

TELEPHONE
272-6125



**NORTH
STATE
Chevrolet
Co., Inc.**

**Sales
and
Service**

**451
N. Eugene**

**PHONE
BROADWAY
5-8471**

**Wrecker
Service**



music

by

Muzak

In any store, office, bank, restaurant, hotel or industrial plant, Muzak® work music programs and atmosphere music service bring out the best in people. For further information on how Music by Muzak can benefit you, call

*Musico
Corporation*

721
Jefferson
Standard Bldg.

101 N. Elm
TELEPHONES
272-3848
272-8332



LAMBETH CONSTRUCTION CO.

GRADING — WATER LINE — SEWER PIPE — DRAINAGE — CONTRACTORS
EQUIPPED WITH 2-WAY RADIO
FOR BETTER SERVICE

1071 RETREAT ST.

DIAL 272-5205 OR 273-0838

586

Economy Concrete Co.



16 Years Experience In Concrete Work
Walkways, Porches Steps, Patios and
Floors

P.O. BOX 1592

DIAL 275-1219

MURRAY

- " Douglas E (Frances L) carrier PO h1907 Independence rd
- " Duey M (Mollie H) h121 Bruce
- " Edw K (Eva S) supvr Cone Mills h1507 Fairview
- " Elberta M Mrs tchr Lindley Jr Hi Sch r4007 N Fremont dr
- " Eliz S Mrs mndr Troxler Hos r RD 4 Box 107 Burlington NC
- " Ellie M r1507 Fairview
- " Elsyw M (wid Andrew T) h812 N Elm apt B1
- " Elwyn G jr (Rae J) acct Peat Marwick Mitchell & Co h1917 Joyce
- " Ernest A (Cornelia J); The Scriptural Press; The Friendly Variety Store) h809 Cranbrook
- " Ernest W (Doris V) mech Pump & Tank Shop h230 N Spring
- " Estelle looper Almar Inc r RD 5 Box 104
- " Evelyn F Mrs chkr P Lorillard Co r1612 Buffalo
- " Evelyn J waitress Meyer's r1017b Logan
- " Floyd O (Dorothy H) prsmn Fisher Harrison Printing h3904 Sedgewood rd
- " Frances E r1704 W Market

MURRAY FUNERAL HOME INC

OFFICERS

MORTON M MURRAY, PRESIDENT-TREASURER
JAMES R PERRIN, VICE-PRESIDENT
W FRANK MORRIS, SECRETARY
FRED M PHIPPS, ASSISTANT TREASURER
FUNERAL DIRECTORS
COMPLETELY AIR CONDITIONED
24-HOUR AMBULANCE SERVICE
515 N ELM
TELEPHONE DAY or NIGHT 272-8165

- " Garland B (Eliz C) dir of safety Am Natl Red Cross h1413 DeSoto pl
- " Geo M (Connie W) clk PO h2300 Bothwell
- " Geo R (Helen H) slsmn h717 Holt av
- " H Donald (Sarah A) mech Vick Mfg h3308 Oberlin dr
- " Harry M (Naomi W) dept hd A&P h317 Melbourne rd
- " Harry W (Arlie M) slsmn Marcalus Mig h1011 Elwell av
- " Hazel S Mrs waitress Purvis Rankin Drive In r7132 McKnight Mill rd
- " Helen N Mrs clk Cone Mills r3407 Yanceyville rd
- " Hope rock crusher h502b High
- " Ioma D Mrs matron Thomason & Eastern Star Home r do
- " Jas (Pearl W) raker Thompson-Arthur Paving h1604 Roger's ct

David M. Hollady
REALTOR

- REAL ESTATE
- INSURANCE
- APPRAISALS
- DEVELOPERS

5717 Friendly Rd. Guilford College, N. C.
TELEPHONE 299-9690

MURRAY

- " Jas C (Mary M) h1112 Bellevue
- " Jas F sls rep Kimberly-Clark h915 Hill
- " Jas L (Eliz D) sec-treas Collison-Murray Co Inc h1313 Hobbs rd
- " Jas P (Margt T) prsmn E A Woodell & Co h2217 Lane rd
- " John V (Eliz M) h4007 N Fremont dr
- " Jos A (Beatrice) h1017b Logan
- " Josie maid h515 Gorrell
- " Julia M prsr Gboro Lndry & Clns r331 Gorrell apt 1
- " Julius E (Doskie N) h801 N Eugene
- " Kath prin Braxton Craven School h1013 N Eugene
- " Kathryn H Mrs ofc sec Selectrocom Corp r4808 Starmount dr
- " Leon D (Mary M) mach opr Dixie Bedding h1813 Spencer
- " Lester G (Audrey H) mach Cone Mills h1522 Andover av
- " Lewis H studt r1305 Summit av
- " Linnie L looper Almar Hos r809 Cranbrook
- " Linwood W (Hazel S) hauler Cone Mills r1732 McKnight Mill rd
- " Lizzie B (wid Alf R) wvr Cone Mills h2515 Vine
- " Lucille R (wid Walter L) h1700 N Elm apt P-2
- " Lois M Mrs acct H L Coble Constr r PO Box 2013
- " Lucy L Mrs h206 Adams apt 1
- " Lula baby sitter 803 Morehead av r do
- " Lulie E (wid Jas A) r107 Elmwood ter
- " Lynda M studt r3407 Yanceyville rd
- " M Pearl supvr Gboro College r do
- " Mabel P Mrs h208 W Fisher av apt 4
- " Maggie B h426 E Washington
- " Marie W Mrs insp Cone Mills r1507 Fairview
- " Marvin W (Thelma L) h607 Huffine rd apt 4
- " Maytag Co (Marvin W and Mrs Thelma L Murray) 3706 E Market
- " Marvin W (Thelma S; Murray Maytag Co) h607 Huffine rd apt 4
- " Mary Mrs cook Radio Grill r Spencer
- MURRAY MORTON M (Annie Mae B), Pres-Treas Murray Funeral Home Inc, 515 N Elm, Tel 272-8165, h720 Dover rd (1 Pk), Tel BROADWAY 2-6867**
- " Otis V (Modern Barber Shop) h313 S Lindell rd
- " Patricia F Mrs ofc sec Gulf Oil r314c Ashland rd
- " Paul A (Allie E) pres Murray's Wood Works Inc r Prosper rd RD 2
- " Paul B (Tempie W) supvr Murray Candy h2106 Villa dr
- " Paul N (Gloria H) platemkr Fisher Harrison Printing h902 Cranbrook
- " Payton (Emma W) mtcecmn Jefferson Standard Bldg h2909 Dexter
- " Prather M (Doris R) bender Maco Products h3508 Brevard
- " Robt G (Annie S) slsmn L B Price Mercantile h1500 Barto pl
- " Robt H (Carolyn B) pres Vital Life Center Inc h1611 Hobbs rd
- " Robt L fornmn City r2025 Ellington
- " Robt L (Marie W) supvr Cone Mills r1507 Fairview
- " Robt W (Gladys S) mtcecmn Vick Mfg h4714 High Point rd
- " Roy L (Corinne J) slsmn North State Chevrolet h2919 W Cornwalis dr
- " Russell (Rose M) mlilmn Am Agricultural Chem h618 E Lee
- " Russell M (Lorraine M) concrete wkr h2112 Georgia
- " Saml J jr (Elva P) USN h2201 Murrayhill rd
- " Saml W (Louise D) mgr East Market Street Pool Room h401 Boyd



HARDWARE DISTRIBUTORS, INC.

Wholesale Distributors of

NATIONALLY KNOWN BUILDERS' HARDWARE AND SPECIALTIES

1105 PARK TER.

P.O. BOX 2517

TEL. 299-7341



HOME FEDERAL SAVINGS & LOAN ASSOCIATION

OF GREENSBORO

"The Home Federal is a Good Place to Save with Safety"

MAIN OFFICE - 113 N. GREENE ST., DIAL 275-7211

587

MURRAY

- " Sarah A Mrs clk Industrial Sales & Serv r3308 Oberlin dr
- " T Jack emp Cone Mills r1112 Bellevue
- " Temple W Mrs supvr Blue Bell r2106 Villa dr
- " Thelma S Mrs (Murray Maytag Co) r607 Huffine rd apt 4
- " Tim J tex wkr Cone Mills r1112 Bellevue
- " Walter R (Kath H) pres The Selectrocrom Corp h4808 Starmount dr

MURRAY WENDELL M (Charlotte K), Business Mgr The Woman's College Of The University Of North Carolina, Spring Garden nr Tate, Tel BRoadway 5-9371, h309 Waverly way, Tel BRoadway 3-7040

- " Wm lab h211 Powell
- " Wm E prsmn Fisher-Harrison Printing r809 Cranbrook
- " Wm G (Martha H) phys 1022 Professional Village h1819 Dalton rd
- " Wm H (Ennis L) beamer Cone Mills r RD 2 Browns Summit NC
- " Wm L (Lorena) h104 Howell pl
- " Wm L (Hazel S) hlpr Cone Mills r1723 McKnight Mill rd
- " Willie L (Viola P) atndt Plaza Amoco Serv h2726 Shady Lawn dr
- " Worth B (Helen N) electn Cone Mills h3407 Yanceyville rd

MURRAY'S WOOD WORKS INC, Paula Murray Pres, Clarence A Busby Sec, Special Order Cabinets and All Types of Wood Working 1621 Battleground av, Tel BRoadway 2-7289

- Murrell see also Merrell and Murrelle
- " David W atndt Roland A Phillips Pure Oil Serv r207 Penn pl
- " Geo W (Mary T) equip opr REA Exp h207 Penn pl
- " Havanna Mrs h1108 1/2 E Market
- " Kay H Mrs ofc sec Haines & Walker r3603 Parkwood dr

- " Kenneth D emp Cone Mills r Gibsonville NC
- " Mary J (wid Geo M) h940 Circle dr
- " Mary T Mrs clk Jeff Life r207 Penn pl
- " Phillip R (Kay H) dist slsmn Phillips Petroleum Co h3603 Parkwood dr apt C
- " Richd E studt r207 Penn pl
- Murrelle Evanda studt r500 Martin
- " Jessie L maid r500 Martin
- " Lessie S (wid Robt) h500 Martin
- " Mildred r500 Martin

- " Ronald K (Betsy S) drftsman Kirkman & Koury h1608 W Cone blvd
- Murrle W Raymond (Anlafah G) clk Sou Ry h3714 Belhaven dr

Murrin Margt T nurse Dr Harry W Sparrow r707 N Greene

Murry see also Murray

- " Lula M (wid W S) r1906 Elwood av
- Muscular Dystrophy Association Of America Inc Richd W Newton dist mgr 414 Church R9
- Muse Donald H (Lucille M) msngr Sou Ry h1108 McManus

" Donald H jr slsmn Jim Walters Corp r1108 McManus
" H John slsmn Black Cadillac h603 S Dolly Madison rd (Wildf Col)

" Harry T slsmn Black Cadillac-Oldsmobile r2110 Crestridge rd

" Horace S (Ruby D) clk Sou Ry h404 E Elam av
" Margt tchr Rolling Rds Sch r313 McIver

" Mary R Mrs (The Thrift Shop) r205 Leftwich apt 3
" Robt G (Mary R) unit aide U S Army Reserve Training Center h205 Leftwich apt 3

" Ruby D Mrs tel opr Sou Ry r404 S Elam av
" Wm I clk Bethlehem Steel r1108 McManus

Musgrave Richd N (Pauline S) acct 2016 Roanoke dr h do

Communal Mausoleum in
Guilford Memorial Park, Inc.
Beautiful and Complete Interment Service
PERPETUAL CARE
5933 HIGH POINT ROAD CY 9-5177
Nite Telephone High Point, N.C. BR2-6722

Musha Larry L whsemn Sears r1212 Grayland
MUSICO CORP, Harry J Hill Pres, Odessa W Bussey
Genl Mgr, Functional Background Music, Scientific-ally Programmed For The Time, Place and Activity 721 Jefferson Standard Bldg 101 N Elm, Tels 272-3848 and 272-8332 (See Left Bottom Side Lines)

Musselwhite Almeda Mrs sew mach opr Blue Gem Mfg r3703 High Point rd
Musser Wm F (Ethyl) formn Klimate-Pruf Paint & Varnish h2010 Pheobe dr
Mt.sten Billy M (Mary J) plmb McFadyen Plmb h921 Portland

Mutual Boiler & Machinery Insurance Co Chas W Wyatt mgr 301 S Elm R917

MUTUAL LIFE INSURANCE CO OF N Y, Fred D Poisson Mgr, Sue Falk Cashier, 1107 Guilford Bldg 301 S Elm, Tel 272-2118

MUTUAL OF OMAHA

JOE P JAMES, DISTRICT MANAGER
LIABILITY INSURANCE
LIFE INSURANCE
HOSPITALIZATION
4 MOORE BLDG
1856 PEMBROKE rd
TELEPHONE 272-5695

Myatt Betty M Mrs waitress Woolworth's r1516 Willomere

" Carl P drftsman Adrian P Stout r121 McIver
" Ernest G & Associates (Ernest G Myatt) consulting engs 1844 Pembroke rd
" Ernest G (Beverly C; Ernest G Myatt & Associates) h530 Audubon dr

" Jerry (Sandra M) hlpr Commercial Elec h1305 McCormick

" Rupert W (Betty M) formn Wysong & Miles h1516 Willomere

Myers see also Mayer Meier Meyer and Meyers
" Alice B clk Fed Home Loan Bank r3724 Central av

" Allene E (wid G Jerome) nurse Glenwood Park Sanitarium h1113 Warren

" Alma L r1448 Whilden pl

" Bennett r516 Tate

" Betty sew mach opr Blue Gem Mfg r2511 Kilbourne dr

" Brenda opr Leon's Beauty Salon r130 Tate apt 2

" Brothers Inc Morris Myers pres Lewis Myers v-pres treas Mrs Ruth Y Myers sec scrap mtl 207 S Benbow rd

" C Alonzo (Hazel H) reprmn Coca-Cola h1928 Brice

" C E emp Caro Steel r RD 1 Pleasant Garden NC

" Calvin J (Willie E) security ofcr Cone Mills h1615 Fairview

East Lee Sunoco Service

Complete Lubrication - Washing - Tires - Batteries
Road Service - We Give S&H Green Stamps

A. Thomas Bozovich, Owner

106 East Lee at Arlington Tel. BRoadway 4-9391

CONVENIENT BRANCHES

FRIENDLY BRANCH

617 Green Valley Road

Dial 292-0552

PLAZA BRANCH

1702 Battleground Ave.

Dial 274-6546

SUMMIT AVE. BRANCH

1201 Summit Ave.

Dial 274-3284

S. T. WYRICK & CO.

Office Equipment and Supplies

Complete Office Layout Service

Engraving
Printing
Rubber Stamps
Portable Typewriters

117 N. GREENE

DIAL 272-4133

F. D. LEWIS AND SON, INC.

READY-MIXED CONCRETE

348 W. LEE ST., P.O. DRAWER 3325

TELEPHONES CONCRETE PLANT 272-2128, OFFICE 272-0118

FUEL OIL
Tel.
Cypress 9-0431

**HARDIN
OIL CO.
INC.**

Filtered and
Metered



PROMPT
SERVICE

Kerosene

TEL.
Cypress
9-0431
4206
Oakland Ave.

**Brinsfield
Lincoln -
Mercury
Inc.**

— • —
LINCOLN
CONTINEN-
TAL
MERCURY
COMET
METEOR
— • —
SALES
SERVICE

273-6955

335
N. GREENE ST.

GUILFORD BUILDERS SUPPLY CO., INC.

"The House of Quality"

Complete Line of
BUILDING MATERIALS

"The Home of Service"

1621 BATTLEGROUND AVE.

DIAL 273-9481

588

Greensboro's Complete Outfitters for Men and Boys Since 1890

Vanstory
CLOTHING COMPANY

Jefferson Bldg., 107-109 N. Elm

Tel. 275-2807

(SEE PAGE 43 BUYERS' GUIDE)

MYERS

" Carol J sten Jeff Life r1615 Fairview
" Chas E asst overseer Cone Mills r701 Rollins
MYERS CHARLES F JR (Rebecca W), Pres Burlington
Industries Inc, 301 N Eugene, Tel 275-9341, h2005
Granville rd., Tel 272-2606

" Clyde L pntr County Sch Mtce Dept r Randleman rd
" Cromie J pntr r1709½ Sherwood
" Donald E (Geraldine W) emp Thurston Motor Lines
h517 College rd (Glfd Col)

" Edwin C clk Barton's Pharmacy r Pleasant Garden
NC

" Eggie G Mrs ofc sec Guilford Mtge r1010 Fir pl
" Ernest F (Ruth G) slsmn King McIvler Co h1802 Elk-
hart

" Ernestine L Mrs ofc sec Pennisi Ins Agcy r314
Murray la

" Ethel mach opr Blue Bell r118 E McCulloch
" Florence M (wid Claude) bkpr Burns Investment
r Wharton

" Fred E (Marylee) dept mgr Sears h2300 Kery dr

" Gary R tech Cone Mills r3724 Central av
" Geraldine W Mrs clk City Pub Library r517 College
rd (Glfd Col)

" H Jack (Marie M) laby tech DeSoto Chem Coatings
h511 Rosebriar ct

" H P slsmn IBM r Leaksville NC
" Harold E (Phyllis H) asmlr Western Elec h621
Walker av apt 3

" Hazel H Mrs buyer Vick Mfg r1928 Brice
" Henry N (Louise G) laby asst Cone Mills h107 W
Newlyn

" Hubert C (Rosa H) h320 S Chapman
" Ira E Mrs supvr Cone Hosp r RD 1 McLeansville NC

" Iris T (wid E W) clk Pilot Life Ins h1111 Lexington av
" J Banks (Mozelle B) pres-treas Packer Sales Corp
h4207 Friendly rd

" J Ethel (wid Wm H) mach opr Blue Bell h118
McCulloch

" J Michl (Madelyn J) h1329 W Wendover av
" J Van (Inez D) sls rep Buxton Inc h914 Forest Hill dr

" Jas cook Piedmont Mem Hosp r121 Charlen ct
" Jas B jr (Nancy L) sec Packer Sales Corp r Charlotte
NC

" Jerry R (Evelyn) driver S&W Mtr Lines r Thomas-
ville N C

" Jesse W (Margt V) asst overseer Cone Mills r RD 1
McLeansville N C

" Jimmy W (Peggy Jean) servicemn Canteen Co r RD 2
Box 69A Browns Summit N C

" John J (Margt A) sls mgr Gboro Mtr h2214 Oak Hill dr



MODERN PLUMBING CO., INC.

CONTRACTORS - PLUMBING AND HEATING

REPAIRS—COMMERCIAL—INDUSTRIAL—RESIDENTIAL

945 FAIRGROUND AVE.

Tel.
299-4640

MYERS

" Lewis (Ruth Y) v-pres-treas Myers Bros Inc h1108
Hammel rd

" Lewis O driver Lowe's Gboro Hdw
" Louella tele type opr Cone Mills r2029 Ashley rd
" Malcom L (Mozelle M) meat ctr A&P h2909 Pinedale
rd

" Margt A Mrs teller NC Natl Bk r2214 Oak Hill dr
" Martin L (Corena F) prsmn Container Corp h3812
Cameron av

" Mary E Mrs registrar Boy Scouts of Am r840 Willard
" Morris (Rose L) pres Myers Brothers Inc h4126
Dogwood dr

" Mozelle M Mrs book store WCUNC r2909 Pinedale dr
" Norma T Mrs fldr Troxler Hos r5414 Creek Ridge rd

" Nymphas E supt Barker-Cochran Constn r RD 4
Box 585

" Oscar L (Lorene P) supvr P Lorillard Co h1900 Urban
dr

" Peggy J Mrs cash Rose's 5-10 & 25¢ Store r RD 2
Box 69A Browns Summit N C

" Randall L (Betty I) whsemn Diamond Hill Plywood
h2404b Maywood

" Raymond E jr (Zadie B) pres Machine Developers Inc
r RD 4

" Rebecca B (wid Sam) h812 Idlewood dr

" Rebecca B studt r2005 Granville rd

" Rena C slsmn Montaldo's r705 N Eugene

" Richd C (Betty O) vpres Packer Sales Corp r Martins-
ville Va

" Richd L (Thelma B) slsmn C H Slater Realty & Mtge
h2301 Fairfield av

" Robt E (Rena C) slsmn B&T Mtrs h705 N Eugene
apt A2

" Robt L (Edna T) compositor Deal Prntg h1605 Oak
Rainbow dr

" Robt S (Inez H) prod mgr Kroger's r3509 Carrington
" Roger (Egrie) eng IBM h1010 Fir pl

" Rose T Mrs saladwn Maple House Restr r219½ Bing-
ham

" Russell (Connie) fornm Old Master Cabt r Burlington
NC

" Ruth Y Mrs sec Myers Brothers Inc r1108 Hammel rd
" Sallie L h1709½ Sherwood

" Sarah E bkpr Romeo Guest Assocs r510 Prescott

" Sherrill atndt Herman's Texaco Sery r315 Guerrant
" T E slsmn Natl Cash Register r High Point N C

" Thelma L bkpr Hall Putnam Clo h2828 N Elm apt D6
" Wade C (Sara S, Atlantic Trailer Supplies) r5501
Cumberland rd

" Walter r621 Walker av apt 3

" Wm E (Mary E) adj P Lorillard Co h840 Willard

" Wm E (Cath B) atndt Melvin's Esso Service h315
Guerrant

" Zadie B Mrs sec Machine Developers Inc r RD 4
Myree Cienzo h1pr Cone Mills r1300 Ardmore

" Walter R (Rosa M) h1300 Ardmore dr
Myrick Albert S (Pattie F) Myrick Realty h1106 Buck-
ingham rd

" Barber Shop (Lexie L Myrick) 3900 Church

" Ben F (Willie B; Myrick & Stanley Paint Contractors)
h2102 Bywood rd

" Bessie nurse L Richardson Mem Hosp r805 Oxford
" Bessie M Mrs wvr Cone Mills r3558 Cherry la

" Betty J opr Leon's Beauty Salon r3210 Nathaniel rd
" David emp Cone Mills r1815 Freeman Mill rd

" Dennis O (Bessie M) eng Cone Mills h3558 Cherry la
" Emily K Mrs mndr Troxler Hos r Lakeside cir

" Evander W (Myrick's Sundry Stand)

" Floyd F tex wkr Cone Mills r3422 Hadham pl
" Jas A (Doris C) asst dept mgr Cone Mills h1500
Summit av

" Jas J plastic wkr Allen's Neon Displays r Thomas-
ville N C

TALLEY ELECTRIC CO., Inc.

COMMERCIAL

ELECTRIC CONTRACTORS

RESIDENTIAL

"Electric Heating and Air Conditioning Specialists"

1109 Battleground Ave.

(SEE PAGE 79 BUYERS' GUIDE)

Phone 274-1531



BERRY'S, INC.

YOUR AUTHORIZED QUALITY MERCEDES-BENZ AND LARK DEALER

Sales — Service



801-811 S. Elm St.

(See Page 17 Buyers' Guide)

DIAL 273-8241 and 272-4573

589

MYRICK

- " Jo Ann opr Golden Gate Beauty Salon r3210 Nathaniel rd
- " John K (Vada S) bldg contr 1813 Pembroke rd h209 Waverly way
- " John W (Emily K) tex wkr Cone Mills r Trospers rd RD 2
- " Kate r220 Blandwood av
- " Kenneth (Jo Ann) drftsman Thos P Heritage r Nathaniel rd
- " Lucy E (Ethelyn W) agt Charlotte Liberty Life Ins h1608 Wright av
- " Lexie L (Cozie A; Myrick Barber Shop) h1815 Freeman Mill rd
- " Ray L (Doris P) section hd Burl Indus h2802 Dellwood dr
- " Realty (Albert S Myrick) real est 1813 Pembroke rd
- " Rebecca S (Wm A) sec WFMY-TV r RD 1 Box 736 McLeansville N C
- " Wallace M (Bessie E) agt NC Mut Life Ins h805 Oxford
- " Wm A asst ofc mgr Bi-Rite Super Markets r RD 1 Box 736
- " Wm A (Rebecca S) h3709 Central av
- " Winfred L (Ann L) barber Golden Gate Barber Shop h2323 Hiawatha dr
- Myrick's Sundry Stand (Evander W Myrick) confr 1516 Upland dr
- Myrtle Rebekah Lodge No 51 120 1/2 W Market
- Mytt Carl archt h121 McIver apt 7
- Nabors Clarence H (Georgia R) tex wkr Cone Mills r3200 Morley rd
- " Clarence L (Lenora N) mach opr P Lorillard Co h1317 E Cone blvd
- " Dewey E (Ruby E) equip opr City Dept Pub Wks h1905 Lamont ct
- " Jimmy W (Shelvie O) clk PO h3200 Morley rd
- " Lorie O (Lillie S) doffer Cone Mills h1412 Maple (Prox)
- " Lenora N Mrs personnel asst Pilot Life Ins r1317 E Cone blvd
- " Lillie S Mrs btry fir Cone Mills r1412 Maple (Prox)
- " Shelvie O Mrs ediphone opr Blue Bell Mtg r3200 Morley rd
- " Virginia S (wid Wm N) h705 Summit av apt 3
- Nafe Helen S (wid A J) h401 Mayflower dr
- " S Jane chf cash US Int Rev Serv r401 Mayflower dr
- " Wm S r401 Mayflower dr
- Nagel John Wm clk A&P r309 Lyndbrook
- " Saml A studt r309 Lyndbrook dr
- " Wm T (Rita P; Acme Siding & Roofing Co) h309 Lyndbrook dr
- Nail Abe M jr (Doris S) v-pres Summer Realty Co r RD 1 Box 211 Guilford N C
- " Elmer J metallm Ford Body r Summerfield N C
- Nailor Jean W Mrs clk Sears r1707 W Lee
- Nail Billy A (Shirley S) layout opr Western Elec h4313 Hewitt
- " Earl E (Eula H) section hd Cone Mills r RD 5 Box 138A
- " Edna P Mrs slswn Prago Guyes r2033 Ray
- " Eliz A Mrs ofc sec Adams Kleemeier Hagan & Hamah r1601 Textile dr
- " Everett B (Montie C; Tex Auto Beauty Shop) r RD 1
- " Franklin (Edna) slsman Meyer's r2033 Ray
- " Garland C (Alleene; Nall-Roach Insurance) r Westdale dr
- " Glenn T (Betty F) mech Carolina Bowl of Gboro h307 Holt av
- " Harvey L (Ruby F) eng Burl Indus h408 Andrew
- " Howard D (Theima L) plmb Crutchfield Plmb & Htg h4309 Hewitt
- " Jas (Minnie E) h1717 Asheboro
- " Leta H Mrs sprn Cone Mills r601 Park av
- " M Frank (Edna P) slsman Myers Dept Store h203 Ray
- " M Frank jr studt r203 Ray

Established 1912

SCHENCK & CO.

DAVID SCHENCK, C.P.C.U.
FIRE — CASUALTY — AUTO
INSURANCE

1025 HOMELAND AVE. TELS. 272-2175, 272-2176

NALL

- " Norma J Mrs clk Cone Mills r3603 Summit av
- "-Roach Insurance (Garland C Nall Geo H Roach) 114 N Elm R105
- " Saml W (Emma M) h4317 Hewitt
- " Veral L emp P Lorillard Co h1801b Elwood av
- " Watson V (Leta H) r601 Park av
- " Wayne K asst supr City Sanitation r3603 Summit av
- " Willard D (Elsie M) insp Western Elec h2405 Ellington
- " Wm C jr (Betty M) servm Canteen Co h1601 Textile dr
- Nalle Vernie Mrs mach opr P Lorillard Co h1318 Kirkman
- Nance see also Nantz
- " Addison T (Ethel) formn Jones Bros Bakery r RD 1 Pleasant Garden N C
- " Allene D Mrs wvr Cone Mills r1803 Joyce
- " Annie M Mrs emp Belk's r742 Park av
- " Barbara A Mrs bkpr NC Natl Bk r1704 Phillips av
- " Barbara S Mrs clk Harleyville Ins r3601 Mizell rd
- " Bessie M Mrs tchr Mt Zion Sch r1306 S Enbow rd
- " Betty L clk SBT&T r1510 Whilden pl apt C
- " Billie C Mrs teller Wachovia Bank & Tr r3733 Oakwood dr
- " C Ray tex wkr McLeod Leather & Belting h907 Willard
- " Carolyn T Mrs beauty shop 2032 Walker av r do
- " Chas D (Eleanor C) mach opr P Lorillard Co h1506 Tucker
- " Chas L (Emma J) h1645 Freeman Mill ct
- " Chas M (Gloria M) designer Burl Indus h3208 Fielding pl
- " Charlie D jr r1506 Tucker
- " Clara T Mrs btry fir Cone Mills h110 Wilson
- " Clarence H (Jeanette H) beamer Cone Mills h3416 Summit av
- " Clyde A (Carolyn T) reed mkr Textile Loom Reed h2032 Walker av
- " Curtis O (Billie C) ofe mgr Canteen Co h3733 Oakwood
- " David M (Gwen C) adj Home Finance h3827 Mosby dr
- " Delmer E mech Caro Bowl of Gboro r McLeansville N C
- " Deward R (Irene S) leather wkr McLeod Leather & Belting h606 Pine
- " DeWitt C (May G) dist circulation mgr Gboro News h18 Springdale ct
- " Donald H mach Sou Rubber r3416 Summit av
- " Dorothy C Mrs bkpr A&P r RD 1 Box 609 1/2 McLeansville N C
- " Effie M (wid Henry) r203 Gilbert
- " Eithel A jr (Barbara A) city firefighter r RD 1 Browns Summit N C
- " Elmer L jr field eng Gates Rubber Co r RD
- " Ethel B (wid W Clark) h1525 Ridgewood av

FARABEE MACHINE & PARTS CO., INC.

| | |
|-------------------|-----------------|
| Engine Rebuilding | Crankshaft |
| Cylinder Reboing | Grinding |
| Valve Jobs | Piston Grinding |

206 Walker Ave. Dial 274-0108

CANTER ELECTRIC CO.
 ALL TYPES OF WIRING
 INDUSTRIAL — COMMERCIAL — RESIDENTIAL
 QUALITY AT LOW COST
 "A TRIAL WILL TELL."
 2420 HIGH POINT RD. • TELEPHONE 292-2060
 NIGHTS AND HOLIDAYS: TELS. 299-5067 OR 272-5809



**SUPER
MARKETS
INC.**

*BETTER
FOOD
FOR
BETTER
LIVING*



(SEE PAGE
102
BUYERS' GUIDE)
FOR
LOCATIONS

GREENSBORO AWNING CO.

RETAIL — MANUFACTURERS — WHOLESALE

- Aluminum Awnings
 - Aluminum Storm Windows
- 1043-45 Oakmont Ave. (ORD)

CAPITOL

- Jalousies
- Aluminum Storm Doors



Dial 275-5389

HAVING
TIRE
TROUBLE
?

WE'RE
READY TO
SERVE
YOU WITH

**U.S. ROYAL
TIRES**

ALSO

- Recapping
- Alignment
- Brake Service
- Batteries

**DYE
Tire &
Recapping
Co., Inc.
DIAL
275-9633**

903-05

W. Lee

(See Page 180
Buyers' Guide)

**D. E.
Brown**

General
Contractor



RD 2, Box 573

Brown
Summit
N.C.

DIAL
656-3937

DAVID J. WHITE

Sales — Appraisals

REALTOR

Rentals — Mortgage Loans

Phones 272-8593 or 272-6117

216 W. Market St.

590



E. L. RUMMAGE

CONSTRUCTION COMPANY

WE BUILD DAMS, LAKES
and CLEAR WOOLANDS
3 Miles W. of Pleasant Garden on
Davis Mill Rd., P.O. Box 187
DIAL 674-5571
Pleasant Garden, N.C.

NANCE

- "Geo W (Margarette G) genl mgr Cone Mills h514 W Cornwallis dr
- "Gertrude N Mrs btry fir Cone Mills r517 Kirkland dr
- "Gilbert E (Bessie M) exp hndlr REA Exp h1306 S Benbow rd
- "Gwen C Mrs ofc sec H R Jones Tool & Sup r3827 Mosby dr
- "Hattie (wid Henry C) r1616 Walnut
- "Henrietta studt r742 Park av
- "Henry V (Annie M) collr Rhodes Furn h742 Park av
- "Irene S clk A&P r606 Pine
- "Jack T (Vera K) supvr Burl Indus h114 Concord
- "Jas E slsmn h1510 Whelden pl apt C
- "Jas F (Lillie V) h2629 Church
- "Jas N (Mary A) melter Wysong & Miles Fdry h1401 Bellevue
- "Jesse W wvr Cone Mills r724 Prince rd
- "John (Ruby) lab Lakeview Mem Park r RD 5
- "Jos T (Dorothy) pressmn Container Corp of Am r RD 1 McLeansville N C
- "Kathleen O Mrs tel opr Container Corp of Am r1924 Fargis

- "Kaye W looper Gboro Hos r Summerfield N C
- "Lee A (Allene D) beamer Cone Mills h1803 Joyce
- "Leo A (Kathleen O) photo 1924 Fargis h do
- "Lewis A (Helen H) buyer Sears h2203 Wanda dr
- "Lilly M Mrs emp Burl Indus r1210 Gregory
- "Lionie G (Lilly M) h1210 Gregory
- "Margarette G Mrs tchr Braxton Craven Elem Sch r514 W Cornwallis dr
- "Mary M Mrs spare hd Cone Mills r1401 Bellevue
- "Milton L dfr Cone Mills r1904 Bradford
- "Peggy P Mrs looper Gboro Hos r Kernersville N C
- "R Curtis (Gertrude N) h517 Kirkland
- "Raymond C (Virginia K) driver Overnite Trans h3531 Lamb rd
- "Richd E (Aurimlee S) h2325 Albright dr
- "Richd J USMC r2325 Albright dr
- "Ruby Mrs maid Wilcox Motel r RD 5
- "Ruth E cash Belk's r1510 Whelden pl apt C
- "Ted R (Barbara A) mach opr Old Mster Cabt r3601 Mizell rd
- "Thos A (Evelyn M) projectionist Cinema Art Theatre h617 1/2 Arlington

**NANCE THOMAS G (Maralyn K), Asst Sec Starr
Electric Co Inc, 1421 Battleground av, Tel 275-4544,
h2207 Wanda dr, Tel BRoadway 4-5773**

- "Vera K emp Blue Bell r114 Concord
- "Vivian M (wid Wm M) clk Grain Dealers Mut Ins h1507 Ball
- "Wanda H Mrs ofc sec Home Life Ins Co of N Y r RD 1 McLeansville N C

GRANT'S BEAUTY SALON

MRS. H. C. GRANT, OWNER

905 LOGAN

TEL BRoadway 4-2698

- Nancy's (Garland D and Mrs Nancy C Coble) women's clo 1463 E Cone blvd
- "Tailor Shop (Mrs Nancy E Martin) 129 Bishop E Cone blvd
- Nanney Add G jr asbestos wkr Ambrose Insulation r Kernersville N C
- Nantz see also Nance
- Nancy Jos H (Nancy H) eng M L Eakes Co h2112 Emerywood rd
- Natz Doris M Mrs ofc sec Blue Bell r804 Honeysuckle dr
- "Evelyn S Mrs mgr Straughan's Book Shop h1829 Colonial av
- "John C (Doris M) membership sec YMCA h804 Honeysuckle dr
- "Merle E Mrs r3426 Church
- Napier Hugh D (Mary E) mach Cone Mills h1012 Haywood
- "Mary E Mrs wvr Cone Mills r1012 Haywood
- Napoli Matthew J chem Dow Corning r3701 High Point rd
- Napper Billy driver Morgan Trucking Lines r Pageland S C
- Nard Frank (Julia) emp Lennox Air Conditioning h2204 Friendly rd
- Nardoci Philip J acct A M Pullen & Co r Raleigh N C
- Nascar Publications Inc Chas S Tate mgr 614 S Elm
- Nash A L (Virginia B) geologist Superior Stone h2414 Pineview dr
- "Coy J (Louise A; Coy J Nash Tavern) h1010 Lincoln

NASH COY J TAVERN

OWNER

COY J NASH
GUSTAVA STEWART, MANAGER
TAVERN

1500 1/2 E MARKET
TELEPHONE 274-9590

- "Edw W clk Elec Sup & Equip r Burlington N C
- "Elsie M studt r1010 Lincoln
- "Franklin H (Ella V) driver Glenwood Clns h1509 Walker av apt 2
- "Harry F (Mae T) gro 206 Regan h do
- "Louise Mrs dept mgr Phipps Hdw r1816 Madison av
- "Louise A Mrs (C-J's Place) r1010 Lincoln
- "Luomey G (wid Benj) maid h709 Julian
- "Madeline H Mrs clk A&T Col r1801 Curry
- "Mildred R Mrs tchr Washington Sch r1608 Lindsay
- "Morgan C (Madeline H) exp hndlr REA Exp h1801 Curry
- "Nathl C (Mildred R) tchr PS h1608 Lindsay
- "Prince H (Lillian R) h218 East
- "Roland H jr (Eleanor) asst dist dir US Int Rev Serv r911 Pembroke rd
- "Sue r423 Tate
- "Walter A (Mae H) pntr A&T Col h310a Shaw
- Nassiff Salem P (Marie B) marker Greensboro Mfg h712 English
- Nation Sara h407 S Mendenhall apt 1
- "Sara Ann ofc sec Montaldo's r708 Simpson
- National Accident & Health Insurance Co Rufus C Cox rep 426 W Gaston
- "Association of Letter Carriers Greensboro Branch No 630 324 W Market
- "Association of Post Office & General Service Maintenance Employees 324 W Market
- "Association of Postal Supervisors Branch No 157 324 W Market
- "Bankers Life Insurance Co Neil M Byrd mgr 1832 Pembroke rd
- "Biscuit Co W Carl Rogers mgr 942 S Elm
- "Car Rentals Harold M Sykes agt 260 E Market

COVIL INSULATION Co. of N.C.

(RD)
1920 SULLIVAN ST.

P.O. Box 6174

DIAL 275-2894

CONVENIENT
 Battleground Branch
 1804 Battleground Ave.
 South Greensboro Branch
 122 E. Lewis
 Installment Loan Dept.
 621 S. Elm

Bank of Greensboro

YOUR HOMETOWN BANK

MAIN OFFICE — SOUTHEASTERN BUILDING — DIAL 274-3201 (ALL DEPTS.)

BRANCHES
 Summit Shopping Center Branch
 926 Summit Av.
 Spring Garden Branch
 3101 Spring Garden
 Farm Service Dept.
 122 E. Lewis

PHIPPS HARDWARE CO. INC.

215 N. Elm
 CHINA, GIFT
 and
 GOURMET SHOP
 TEL.

272-5831

•••••

Hardware
 Electrical
 Appliances

TEL.

272-0179

•••••

Sporting Goods
 Dept.
 Basement

TEL.

273-4447

•••••

Marine Dept.
 BOATS
 Johnson Motors
 Marine Hardware
 and
 Boat Trailers

2601 S. Elm
 Tel. 275-8589

F L O W E R L A N D

TEL.

299-7919

2503
 SPRING
 GARDEN

NATIONAL CASH REGISTER CO THE

O L FRYMAN, BRANCH MANAGER
 CASH REGISTERS
 ADDING MACHINES
 ACCOUNTING and BOOKKEEPING MACHINES
 SALES and SERVICE
 116 E MARKET
 TELEPHONE 274-8414
 (See Page 2 Buyers' Guide)

- " Casualty Co National Insurance Agency agts 2806 High Point rd
- NATIONAL CONFERENCE OF CHRISTIANS and JEWS INC, Gordon W Lovejoy Assoc Director, 910-911 Southeastern Bldg 102 N Elm, Tel 273-8800
- " Federation of Post Office Clerks Greensboro Branch No 711 324 W Market
- " Grange Mutual Liability Co Harry B Caldwell genl agt ins 437 W Gaston
- NATIONAL INSURANCE AGENCY (Chas H Stogner), Life, Fire, Casualty, Auto Liability, Group, Accident, Sickness and Hospitalization Insurance 2904 High Point rd, Tel 292-1248
- " Life Insurance Co of Vermont Jas W Neal genl agt life ins 801 Summit av R203
- " Money Order Corp Jack W Franks pres-treas Mrs Doris R Franks v-pres Mrs Jettie M Franks sec 807 Summit av
- " Office Secretaries 124 N Elm
- " Park & Shop Garages No 1 228 N Elm, No 2 207 N Elm, No 3 111 S Greene, No 4 211 N Greene, No 5 213 S Davie, No 6 207 W Sycamore, No 7 122-24 S Davie
- NATIONAL PEST CONTROL, Adrian J Gaynor Mgr, Bonded Termite Control, Complete Pest Control, Our System of Termite Control Proven Over 150,000 Structures During a Period of Over 30 Years 250 Summit av, Tel 275-3347
- " Sewer Service (Robt D Fields) 3830 High Point rd
- " Shirt & Hat Shop Inc Harry C Changlie pres-treas Mrs Betty C Roth v-pres Robt S Changlie sec men's clo 215 S Elm
- " Shirt Shops Harold A Fleming mgr men's clo 106 S Elm
- " Surety Corp Mitchell-Fry Ins Agcy agts 101 N Elm R311
- " Theatre Jas R Wannall mgr 311 S Elm
- " Toddle House Corp Wm R Herman area mgr restrs (Area ofc) 418 N Elm
- " Yeast Corp Ivie C Apple div mgr 1010 Glenwood av Nationwide Homes of N C Inc Robt Alliegro dist mgr shell homes 3739 High Point rd
- " Insurance Co's 716 College rd (Glfd Col) 301 S Elm R216 and 1430 S Elm
- NATIONWIDE MUTUAL INSURANCE CO, H B Pritchard Mgr, 322 S Eugene, Tel 274-3262
- " Mutual Insurance Co Jas M Grainger Chas W Taylor and Worth H Keiger agts genl 233 Summit av
- " Nattieil Floyd L jan Mabie-Bell h1705 Sherwood
- " Nau Eric G (Ladale M) coml artist Pepsi-Cola Btlg h4314 Harvard av
- " Harold (Tony) USN r4314 Harvard av
- " Helen (wid Henry) h129 West Green ct
- " Johanna L clk typ NC Natl Bank r4314 Harvard av
- " Ladale Mrs fr Ellis Stone r4314 Harvard av
- " Nauss Geo M (Janine R) tchr WCUNC h201 S Mendenhall apt 3
- " Janine R Mrs tchr WCUNC r201 S Mendenhall
- " Nave Basil G (Julia M) driver Frederickson Mtr Exp r807 S Elam av
- " Lois K chkr Sno-White Clns & Lndry h624 Fairmont apt 7

Clendenin, Wrenn & Kirkman

Appraisals, Property Management, Rentals
 Multiple Listing Service

218 W. Gaston

Phone BRoadway 2-3183

- Navey see also Navy
- " Craig B studt r1500 E Cone blvd
 - " Dewey O (Jean S) sis mgr Greensboro Ford h1500 E Cone blvd
 - " Frances B Mrs opr Helen's Beauty Salon r3401 Bonlee
 - " Jean S Mrs export P Lorillard Co r1500 E Cone blvd
 - " Navy W Harold (Mattie B) slsmn Welch Fuel Oil h2002 Ashe
 - " Naylor Grace M Mrs clk Guilford Dairy Bar r1809 Marion
 - " Grover F (Mary S) chem opr Diamond State Distributors Inc h2325 Spring Garden
 - " Henry C (Hettie P) prsmn Container Corp of Am h1508 Lovett
 - " Ralph A (Eliz M) gear asmbler Western Elec h2216 Atlanta
 - Neal see also Neale, Neil and Neill
 - " Allen spare hd Cone Mills r1422 1/2 E Market
 - " Alfred r1018 E Washington
 - " Alonzo C lab City Water & Sewer Dept r RD 6 Box 732
 - " Annie K tchr Brooks Sch h1104 Madison av apt 2
 - " Arth r505 Logan
 - " Belle P (wid Walter D) h406 Florence
 - " Bert (Minnie G) porter Sou Ry h2411 Charlotte
 - " Bertie I (wid Peter W) r2504 Timber la
 - " C Earl (Eunice W) archt McMinn Norfleet & Wicker h1908 Colonial av
 - " C T tech Chas Pfizer & Co r RD 1 Stokesdale N C
 - " Carl (Willie M) jan WFMY-TV h710 Tipton pl
 - " Cecil D mach Sou Mech Prods r RD 1 Box 186 Browns Summit N C
 - " Cecil W (Fannie M) production wkr Jones Bros Baking h1005 Rotherwood
 - " Chas H with Int Rev Serv r2606 High Point rd
 - " Cora L h201 W Whittington
 - " Corinna J (wid Edgar L) h807 Rankin pl
 - " Danl L emp Cone Mills r RD 1 Browns Summit N C
 - " David E (Lillian N) v-pres J H Wilkinson Co Inc h2714 Holly dr
 - " David K sht mtl wkr Aire-Flo-Heating & Air Conditioning r RD 1 Reidsville N C
 - " Diana D studt r3001 Wildwood dr
 - " Dock lab Dick & Kirkman r526 1/2 High
 - " Dwight M (Jessie H) carp h1205 W Northwood
 - " Earnest lab City Water & Sewer Dept r1115 Retreat
 - " Eddie (Gracie W) lab City Dept Pub Wks h3008 Lacy av
 - " Eldon Wayne clk Odell Hdw r Box 27 Stokesdale N C
 - " Ella B (wid Henry A) h4509 W Market
 - " Ella R hipr Central Carolina Rehabilitation Hosp r1520a Geraldine av
 - " Ernest (Phyllis T) lab City Water & Sewer Dept h1115 Retreat

A. W. HIGGINS FURNITURE CO., INC.

Since 1924

COMPLETE HOME FURNISHERS

Nationally Advertised Lines

McCONNELL ROAD

TEL. 272-1974

CRUTCHFIELD-BROWNING DRUG STORE

PRESCRIPTION DRUGGISTS

CITY
 WIDE
 DELIVERY

2166 Lawndale Drive
 Dial 274-6308

CITY
 WIDE
 DELIVERY

2166 Lawndale Drive
 Dial 274-6308

Binswanger Glass Co.

Established 1872
Headquarters for
Glass For Over
90 Years

Serving 15
Southern States

Plate Glass
Window Glass
Mirrors
Safety Glass
Auto Glass
Replacement
Store Front
Specialists

Authorized
Distributors for
Libbey-Owens-
Ford
Air-Seal Windows

Armstrong
Building Material

Largest Stock
in the South

2710

Patterson

DIAL

8Roadway 5-5344

(See Page 101
Buyers' Guide)

J. M. Lancaster Inc.

P.O. Box 2462
2915-17

Freeman Mill
Rd.

Telephone
299-7565

Greensboro, N. C.

Investors
Manufacturers
Distributors
to the
Woodworking
Industry
for 43 years

- Air Assembly
Machines
- Air Electric
Assembly
Machines
- Air Electronic
Assembly
Machines
- Motorized
Glueing
Machines
- Sanding
Machines

WRITE
WIRE
CALL
VISIT

MONTALDO'S

LADIES' READY-TO WEAR, MILLINERY, LINGERIE, FURS, ACCESSORIES, COSMETICS and SHOES
COLONY SHOP and SPORTS WEAR — SECOND FLOOR

200 N. Elm at Gaston

(See Page 46 Buyers' Guide)

TEL. 275-1633

592

GENERAL LINEN SUPPLY SERVICE

DIVISION OF GREENSBORO LAUNDRY & CLEANERS, INC.

Locally Owned and Operated Why Send Your Money Out of Town?
RENT — WHY BUY? — WE SUPPLY
Towels, Smocks, Coats, Pillow Cases, Table Linen, Sheets, Hospital Service,
Uniforms, Aprons, for Druggists, Dentists, Doctors, Beauticians, Offices,
Hotels, Restaurants, Hotels, Barbers

120 W. LEWIS ST.

DIAL 272-7182

NEAL

- " Fannie C Mrs spnr Cone Mills r1005 Rotherwood rd
- " Fred J driver Standard Trucking
- " Fred L lab City Water & Sewer Dept r RD 6 Box 732
- " Freddie USA r1018 E Washington
- " Freddie S studt r119 Daniel
- " Geo (Rosetta) cotton opener Cone Mills r RD 6 Reidsville N C
- " Geo E (Bettie L) h1304 Pisgah Church rd
- " Gladys counterwrn Cone Hosp r1320 Nealtown rd
- " Gladys E mach opr Gboro Mfg r4509 W Market
- " Gloria J studt r803 N Eugene
- " Harold S (Rosalia J) spl rep Pilot Life Ins h544 Woodvale dr
- " Harriett M studt r523 Julian
- " Harry M (Etrulee M) trucker Cone Mills r1312 Nealtown rd
- " Henry D (Annie C) city police h803 N Eugene
- " Herbert H (Margt M) linemn Duke Pwr h1014 Wharton
- " Irene H Mrs r4509 W Market
- " Jack A (Lorraine T) ofc mgr Lewis Stge h4227 Kildare dr
- " Jack D probation ofcr US Dist Ct
- " Jas A jr mtce mn Bessemer Improvement r1013A Pearson
- " Jas B hlpr AGS Radio & TV r Stokesdale N C
- " Jas L (Mary L) emp Burl Indus h104 Sparger pl
- " Jas W (Mildred H) gent agt National Life Ins Co of Vermont h500 Rockford rd
- " Jas W (Yvonne M) lab City Dept Pub Wks h920 Logan
- " Jeremiah jan College Place Meth Ch r Reidsville N C
- " Jesse J ydmn r505 Logan
- " Jessie H Mrs bkpr Romeo Guest Assocs r1205 Northwood
- " Jim W (Silla L) lab Lambert Trucking h1123 Retreat
- " Jimmy P (Ruby B) mtce mn Henry Lewis Smith Homes h860 Burbank
- " John A acct Rose & Breslow r RD 1 Stokesdale N C
- " John H lab r1123 Retreat
- " John W (Willie M) lab City Dept Pub Wks h3006 Lacy av
- " Jos C (Mildred V) welder h1012 S Benbow rd
- " Jos F (Peggie E) hlpr Cone Mills h1300 Willard
- " Josephine Mrs h305 Cottage Grove av
- " Joyce C Mrs clk A&T Col r403 Boyd
- " Katie C Mrs maid Sidney Ballen h119 Daniel
- " Kenneth S (Geraldine L) insp City Fire Dept h1706 Whitman rd
- " Lee F ydmn Cone Mills r320 York
- " Lena H (wid Israel E) h418 N Cedar
- " Lewis C (Kath P) office mach serv Jeff Life h3212 Gilmore dr
- " Lewis H tchr Washington Sch r515 Bennett

Big Glass Restaurant

MRS. MARGARET HOLLIDAY, OWNER

824 S. ASHE ST.

TEL. 272-9224

NEAL

- " Lillard (Maxie W) trucker Cone Mills r1401 Nealtown rd
- " Linda Mrs ofc sec Home Federal Savings & Loan Assn r RD 1 Box 186 Browns Summit N C
- " Linda B Mrs emp Columbia Lndry r732 Willow ct
- " Lorraine T Mrs undwrtr Am Ins Group r4227 Kildare dr
- " Lucy V (wid Wm W) h207 S Mendenhall
- " M Ruth (wid Poye L) bmo Pine Hall-Pomona Corp r2013 Vanstory dr
- " Maggie Mrs cook Mt Zion Elem Sch r RD 6 Box 709
- " Margt r403 Winston
- " Mary G (wid Geo H) nurse A&T Col h121 N Nocho
- " Mary W Mrs ofc wkr Edw S Carr h822 Burbank
- " Mildred C Mrs tchr Dudley Hi Sch h523 Julian
- " Norman (Hazel H) lab Cone Mills r RD 2 Box 295
- " Paul D pare hd Cone Mills r1315 Nealtown rd
- " Peyton R (Olivia D) sls mn E F Craven Co h227 E Avondale
- " Peyton R jr studt r227 E Avondale
- " Philbert T (Joyce McG) clk P Lorillard Co h403 Boyd
- " Polly B Mrs spare hd Cone Mills r RD 1 Summerfield N C
- " R J Reynolds whsemn Edgcomb Steel r RD 1 Box 323A Gibsonville N C
- " Richd (Ada M) hlpr Anchor Fence h2016b E Cedar Fork
- " Robt A (Marvel P) erector Anchor Fence r2016b E Cedar Fork
- " Robt L (Dorothy E) lab City Water & Sewer Dept r1123 Retreat
- " Roy E (Carrie B) mech Central Mtr Lines h2812 Hiatt
- " Ruby L Mrs h20 Nantucket
- " S Winford (Beulah C; Neal's Upholstery Co) h1414 20th
- " Sandra M studt r3001 Wildwood dr
- " Shirley L clk Sou Life Ins h403 N Cedar apt 2
- " Shore A (Frances C) personnel dir Burl Indus h1816 N Elm
- " Theophilus E (Pearlie J) plant eng A&T Col h1017 S Benbow rd
- " Thos D (Linda F R) mech Alexander & Mann Mtr h2008 Queens ct
- " Thos E (Della A) collr Carter Fabrics h841 Broad av
- " Tony (Jeanette) whsemn Piedmont Toy & Specialty r1324 Nealtown rd
- " Vance E (Mary D) slsmn Duke Pwr r RD 1 Pleasant Garden N C
- " Virginia D Mrs proof mach opr NC Natl Bk r RD 1 Reidsville N C
- " Walter barber Lowery's Barber Shop r Mt Zion N C
- " Walter porter Underwood Corp r RD 6 Box 733A
- " Wm C crd stripper Cone Mills r RD 5 Reidsville N C
- " Wm H (Ruby L) driver Cone Mills h2116 Wytte
- " Wm T (Juanita A) bkpr Cochran Rest Equip Co h3001 Wildwood dr
- " Willie jan Arth F Freedman r RD 6
- " Willie (Maggie R) trucker Cone Mills r1703 Huffine Mill rd
- " Willie Lee (Phyllis) read mkr Gboro Loom Recd r RD 1 Stokesdale N C
- " Neale E Doris rcpt Cone Hosp r500 N Mendenhall
- " Ersell F (wid Wm) h500 N Mendenhall
- " Nealy Frank mgr Coliseum Gulf Service; Sparkle '3' Minute Car Wash
- " Nease see also Nease and Neese
- " Darwin E spare hd Cone Mills r3509 Summit av extn
- " Earl G (Harriet S) ins 301 S Elm R616 h1000 N Eugene
- " Iris B (wid Carl L) h3509 Summit av
- " Jas L pare hd Cone Mills r3601 Yanceyville rd
- " Nease Anna P Mrs ofc sec Wachovia Bank & Trust r3510 Parkwood dr apt D
- " Carl R (Anna P) appraiser FHA h3510 Parkwood dr apt D

H. L. COBLE CONSTRUCTION CO.

ALL TYPES OF BUILDING CONSTRUCTION

415 N. Edgeworth

Tel. 274-0137





Over 25 Years Service

TRADERS CHEVROLET CO., INC.

SALES AND SERVICE
GENUINE CHEVROLET PARTS AND ACCESSORIES

215-217 E. MARKET ST.

TELS. BROADWAY 2-2146 — BROADWAY 2-2147

593

NEASE

- " Carl R studt r401 Sykes av
- " Carl W (Mary K) h401 Sykes av
- " Darius H (Lena F) slsmn Greensboro Ford h1036 Hill
- " Flossie K Mrs exam US Int Rev Serv r1213 Valley View rd
- " Jas (Shirley B) emp Cone Mills r218 E Bragg
- " Leroy J (Flossie K) exam US Int Rev Serv h2133 Valley View
- " Mary Mrs emp Simpson Prntg r Sykes av
- Neave John W (Carol F) civil eng Hazen & Sawyer h2005 Bluemont dr
- Nebauer Chas A (Glenda C) slsmn h608 S Holden apt 2
- " Glenda C Mrs ofc sec Shreve & Dettor r608 S Holden rd
- Neace Howard R (Mearle C) slsmn Fleetwood Coffee h1502 Asheboro
- " Jack D driver Cone Mills r RD 1 Climax N C
- " Mary S (wid Robt U) r3635 E Bessemer av
- " Vance G buyer Belk's r1502 Asheboro
- " Virginia Y Mrs ofc sec Nelson Insurance & Realty r Climax N C
- Needham Calvin E installer repr SBT&T h2210 Murray-hill rd
- " Carl (Betty C) br mgr Simplex Time Recorder r Winston-Salem N C
- " Chas T (Shirley R) br mgr The G I 1200 h913b Grayland
- " Eng W Rev (Netti H) pastor Mt Pisgah Meth Ch h2601 Pisgah Church rd
- " Herbert L (Lucille B) electn h717 Chavis dr
- " Lester F (Rose G) mech International Harvester h3309 Immanuel rd
- " Linda clk typ Jeff Life h200 S Spring apt 4
- " Lizzie V h744 Park av
- " Lucille B Mrs spnr Cone Mills r717 Chavis dr
- " Robt r717 Chavis dr

NEEDHAM W F (Marjorie B), Contractor, Residential, Industrial, Commercial, Institutional, Specializing in All Types of Building and Repairing, Free Estimates 3809 Holt's Chapel rd, Tel 272-5186, h do (See Page 59 Buyers' Guide)

- Needle Harold F (Ruth B) exec dir Family Service-Travelers Aid Association of Greensboro Inc h1111 Virginia
- Neel see also Neal, Neale Neil and Neill
- " Bessie L (wid Harry B) h115 McIver
- Neeley see also Neeley and Neely
- " Edw (Hattie B) lab City h1012a Logan
- " Emma S presser Columbia Landry r1105 W McCulloch
- " Ezell h906 Avalon rd
- " Frank (Lessie F) atndt Daniels Sunoco Serv r RD 5 Box 166
- " Jean A ofc sec Armc Steel r319 S Chapman
- " Lee F (Sallie F) trucker Cone Mills h320 York
- " Louise emp Glenwood Clns r614 Essex
- " Maggie Mrs maid h1409 1/2 W Bessemer av
- " Mary R studt r4246 Princeton av
- " Ross emp County Welfare Dept h602 Fairmont apt B
- Neeley Chas F exam US Int Rev Serv r Pleasant Garden N C
- " Harry H (Mary F) acct A M Pullen & Co h308 N Elam av
- " Jack E (Virginia) insp Brame Textile Mach r Box 1 Pleasant Garden N C
- " Jas E studt r818 5th av
- " R G detective City Police Dept r Pleasant Garden N C
- " Robah L (Frances W) eng Sou Ry h1000 Westridge rd
- " Robah N (Lucy G) dep County Clk of Superior Ct h818 5th av
- Neely Alex ydmm r1077 Retreat
- " Cora L Mrs maid Masonic Home h821 Logan
- " Edw lab City Dept Pub Wks r1012 Logan apt B
- " Elнора S Mrs tchr Washington Sch r2115 McConnell rd

AMERICAN & SOUTHERN INSURANCE COMPANY

Accident and Health Insurance

807 SUMMIT AVE.

TEL. 275-8415

NEELY

- " Green (Emma M) carp h1105 McCulloch
- " Hestoria H (wid Marion) h1337 Ashe apt 1
- " Jos E (Hazel M) slsmn L F Shaw Furn h1415 Elmer
- " L Ruth (wid Alex) prsr Glenwood Clns h614 Essex
- " Mary R tchr WCUNG r do
- " Modenia prsr Gboro Landry & Clns r1337 Ashe apt 1
- " Murray L (Elnora S) asst prof A&T Col h2115 McConnell rd
- " Odessa r614 Essex
- Neerland David H (LaVonne J) distr mgr Atlantic Steel Co h701 Savannah
- " LaVonne J Mrs ofc sec National Cash Register r701 Savannah
- Neeraman Louis (Leah Z) slsmn A M Jewelry Co h1108 Briarcliff rd
- " Sam L studt r1108 Briarcliff rd
- " Stanford studt r1108 Briarcliff rd
- Neese see also Neas and Nease
- " Annie S (wid Jas T) r1806 Madison av
- " Arnold G (Myrtle D; Arnold Neese Real Estate) h1700 N Elm apt P8
- " Arnold Real Estate (Arnold G Neese) 119 N Elm R303
- " B Vernell (Margt S) servmm Duke Pwr h610 Franklin Blvd
- " Betsy P Mrs studt r1608 Wright av
- " Betty G Mrs clk Interstate Bakeries r1907 Weyland rd
- " Brenda K clk Traders Chevrolet r610 Franklin Blvd
- " Chalmers E (Ruby) mech J D Wilkins Co r RD 1 Box 292
- " Dale A studt r3905 Friendly rd
- " Dallas C (Allie B) v-pres-sec Odell Mill Supply Co h3924 Starmount dr
- " Davis E driver Standard Trucking r3830 High Point rd
- " Eunice (wid Roland) h1604 W Florida
- " Flossie mistress Montaldo's r RD 6 Box 185
- " Gertrude D Mrs h510 W Washington
- " Harold T r1513 Glenwood av
- " Henry F (Ruby S) lm fxr Cone Mills r RD 3 Liberty N C
- " Hubert V (Nellie) parts mgr Harry D Kellert Inc r RD 5 Box 580
- " Jas G (Eliz) supt Kavanagh-Smith & Co r RD 1 Whitsett N C
- " Jessie r1201 Latham rd
- NEESE JEWELERS (T Erlu Neese), Retail Jewelers, Clock and Watch Repairs 217 1/2 S Elm, Tel 272-9984**
- " John C (Martha G) treat Wire Products Corp h205b Wilson
- " John H jr (Audrey V) lm fxr Cone Mills r RD 1 Whitsett N C
- " Joyce clk Iowa Natl Mut Ins r RD 1 Julian N C
- " Leslie A (Ethel C) h612 Franklin Blvd



HAIR STYLING SALON
Air Conditioned

ACROSS FROM PARKING LOT (ASHE AND SYCAMORE)
SOUTH OF COURT HOUSE

221 W. SYCAMORE

(DOWNSTAIRS)

DIAL 275-9262

LIVE BETTER
ELECTRICALLY



YOU GET A
Lot FOR A
VERY Little!

My Services
Are Many,
My Wages
Are Low,
I'm Ready On
the Instant
At Your
Command
To Go.

DUKE POWER COMPANY



MANPOWER- SALESPower INC.

WORLD'S LARGEST
COMPLETE
BUSINESS SERVICE
FOR ANY JOB
CALL
MANPOWER

TEMPORARY HELP
WAREHOUSING
CAR UNLOADING

ANY TYPE
OFFICE
AND
INVENTORY WORK

TELEPHONE
ANSWERING

502
Dixie Bldg.
125 S. Elm

TELEPHONES
274-5476
and
275-6316

DEPARTMENT STORE
203-211 South Elm Street
TELEPHONE (ALL STORES)
274-4661

Thalhimer-Elis-Stone

(SEE PAGE 70 BUYERS' GUIDE)

YOUNG WORLDS
Friendly Shopping Center
and
Summit Shopping Center

READ
AND USE

GREENSBORO

NEWS
AND
RECORD

WANT
ADS

PHONE
BROADWAY

3-8611

FOR
RESULTS!

WEAVER
REALTY
COMPANY



SALES

APARTMENT
RENTALS

PROPERTY
MANAGEMENT

DEVELOPERS

INSURANCE

Mortgage Loans

214
W. Gaston St.
Dial
273-5516



NORTH CAROLINA NATIONAL BANK

"Your Bank in Greensboro"

12 CONVENIENT OFFICES TO SERVE YOU

Main Office — Jefferson Standard Building — 101 North Elm Street



594



Electrical
Contractors
and Engineers

1421 Battleground Ave.
Phone 275-4544

NEESE

" Leslie V USA r610 Franklin blvd
 " M Frances h414 Summit av apt 6
 " Mamie (wid Thos J jr) h1513 Glenwood av
 " Mary J ofc sec Eastern Underwriters r1700 N Elm apt P8
 " Myrtle D Mrs clk FHA r1700 N Elm apt P8
 " Ralph mech T alley Lndry Machinery r Julian N C
NEESE SAUSAGE CO INC, W Homer Neese Pres-Treas, Robt F Neese V-Pres, Mrs Nancy H Neese Sec, Wholesale Sausage, "Manufacturers Of Fresh Country Sausage And Liver Pudding," Alamance rd, RD 10, Tel 272-4000
 " Rosa E Mrs tabulator opr Western Auto
 " Saml G clk US Int Rev Serv r518 Summit av apt 2
 " Sheet Metal Works (Jas E David jr) 709 S Cedar
 " T Erлу (Virginia M; Neese Jewelers) r Lynwood Lake
 " Vannie Z clk Wysong & Miles h1201 Latham rd
 " Victor E (Margt H) clock repr 217 1/2 S Elm h3104 Peebles dr
 " Virginia M Mrs ofc sec WBIG r Lynwood Lake RD 4 h3905 Friendly rd
 " W Homer (Nancy S) pres-treas Neese Sausage Co Inc
 " Warren C (Rosa) repr Western Auto r RD 6 Box 226
 " Wm D (Betty G) clk PO h1907 Weyland rd
 " Wm L (Betsy P) estimator Sou Waterproofing r1608 W right av
 " Wm T (Patsy C) serv mn Michels Atlantic Serv Sta h214 Ray
 Neiditz Marvin M (Fredel F) eng Western Elec h2203 Emerywood rd
 Neighbors Mary A Mrs clk Sou Life Ins r3805 Yanceyville rd
 " Richd D (Mary Ann) asst mgr Sou Sls r3805 Yanceyville rd
 Neil see also Neal Neale Neil and Neill
 " Leila B (wid Will) maid h513 East
 Neill Lillian Mrs tchr Lindley Sch r Groometown rd RD 7
 " Mary Mrs slswn Meyer's r2009 Pine Bluff
 " Nollie W (Martha S) rep Oscar T Smith & Co h1520 Oriole pl
 " Peggy J studt r2009 Pine Bluff
 " Thos F (Mary E; Gate City Barber Shop) h2009 Pine Bluff
 Neilsen Andrew S r4402 Graham rd
 " Jas D (Jean P) slsmn Edgcomb Steel h4402 Graham rd
 " Jas D jr studt r4402 Graham rd
 Neiman Leroy S (Mary M) dept mgr Alexander & Mann Mtr h910 Morehead av
 Neller Arth A (El Phrieda P) pres-treas High Speed Threads Inc h1806 St Andrews rd
 " Arth A jr slsmn High-Speed Threads r1806 St Andrews
 Nelms Lorraine G Mrs asst County Home Economics agt r513 Home
 " Ralph T (Florence T) sec Lamb Distributing Co h3613 Groometown rd
 " Steve clk Snack Bar r429 W Sycamore
 " Thos G (Lorene G) order mgr Kelly Springfield Tire h513 Home
 Nelson A Paul (Pauline S) chef Hot Shoppe h656 S Spring

NELSON

" Althea W Mrs clk-sten US Int Rev Serv r RD 10 Box 782
 " Barry H hlpr Willard Mach Shop r510 Stirling
 " Bobby L (Mary B) supvr Cone Mills r RD 1 Guilford N C
 " C N plant opr City Water & Sewer Dept r RD 2
 " Carolos R (Lillie M) mtcmn Cone Mills r1501 Ashboro
 " Chas E (Nancy M) carrier PO h1308 Woodside dr
 " Clarence P (Lola M) slsmn Cook Furn h213 Robbins
 " David H (Fannie I) mech Cone Mills h13 Liberty la
 " David O tex wkr Cone Mills r2411 Fairview
 " Delance mach Chas D Roberts Co
 " Donald E emp Brame Textile Mach r2105 Hiatt
 " Dorothy M Mrs clk Sears h519 Stirling
 " Dorothy R Mrs typ Sou Serv r Edgewood dr RD 10
 " Dove F (wid Herbert F) h210 Blandwood av
 " Dwight L driver Standard Trucking r1016 S Aycock
 " E L Studio (Elbert L Nelson) artist 332 1/2 Tate
 " E Lucille slsmn Ellis-Stone r210 Blandwood av
 " Earl W (Myrtle D) h510 N Beech
 " Earle T (Margt K) slsmn h3604 Dogwood dr
 " Edw N (Bertha M) h1116 Warren
 " Elbert L (Cathleen B; E L Nelson Studio) h3605 Gentry
 " Elitha K (wid Walter D) r3913 Chavis rd
 " Eliz K mach opr Blue Bell r RD 3
 " Eliz P Mrs typ Dixie Multigraphing Serv r2409 Battleground rd
 " Elwood N (Bertha M) driver Hattie Homes h1001 S Aycock
 " Emma O Mrs supvr County Bd of Educ r Guilford College N C
 " Emmitt W wood wkr Geo C Brown & Co
 " Florence C Mrs ofc sec Senn Forbes & Senn r928 McCormick
 " Frances F Mrs slswn Scotty's Children's Shop r1303 Randolph av
 " Frances H Mrs btry flr Cone Mills r RD 2 Summerfield N C
 " Fred W linemn L W Routh Constr r High Point N C
 " Geo (Susie C) ydmn h1606 Allen
 " Geo N (Marie P) slsmn Coble Sporting Gds h1611 Ridgewood av
 " Gordon L exam U S Int Rev Serv r1505 Seminole dr
 " Harry C jr carp Superior Constr r Maycadan N C
 " Harvey T emp Blue Bell r RD 8 Box 547
 " Hassel O (Daphne) slsmn Uarco Business Forms r102 Frederick rd
 " Hattie B (wid Newton) nurse 1614 Roseland h do
 " Helen B Mrs ofc sec American Enka r1347 New Garden rd (Glfd Col)
 " Helen M cash Union Life Ins h2531 Carroll
 " Henry P (Virginia M) agt State Capital Life Ins h1602 Valley Park dr
 " Howard D (Ruth B) production specialist US Govt h4318 Trinity av
 " Hubert E (Althea) asst eng Duke Pwr r RD 10 Box 762
 " Hugh B (Emma O; Nelson Insurance & Realty Co) r RD 3 (Glfd Col)
 " Inez W (wid Newton) h3618 Irvin av

NELSON INSURANCE & REALTY CO

OWNERS
**HUGH B NELSON
 OLIVER D NELSON**
 GENERAL INSURANCE, REAL ESTATE and BONDING
 401 SOUTHEASTERN BLDG
 102 N ELM
 TELEPHONE 272-2917
 " Ira D (Carrie L) slsmn Chester Strader h2000 N Elm
 " Irene B Mrs exam US Int Rev Serv r1819 Boulevard

BERRY COAL & OIL COMPANY

FUEL OIL
KEROSENE



COAL
COKE

2200 E. Bessemer Ave.
Dial 273-8663

116 E. Bragg
Dial 275-9653

DOWNTOWN STORE
ELM AT MARKET
BROADWAY 5-0461

BELK'S

SUBURBAN STORE
FRIENDLY SHOPPING CENTER
292-0960

595

NELSON

- " Ivy jr porter Cone Hosp r1501 Lindsay
- " J Erwin (Ruby R) electn h1401 Walker av
- " Jack (Daphne G) sis rep Varco Inc h102 Frederick rd
- " Jack D (Mollie L) with Frank's Finance h3300 Immanuel rd
- " Jack H (Lois K) ship clk Edgcomb Steel h302 Hoyt av
- " Jacob (Ruth L) lab Lambethr Constr h504 E Washington
- " Jas lab Tom Sutton r328 E Lee
- " Jas A (Rosa R) h1018 1/2 S Cedar
- " Jas A jr r1018 1/2 S Cedar
- " Jas D (Marie P) ship clk Swift & Co r RD 2 Summerfield
- " Jas E (Vessie C) h699 Rollins
- " Jas H (Margt W) prntr Cone Mills r RD 1 Box 224 Guilford N C
- " Jefferson L mech Berry's Inc r Sedgefield N C
- " Jerry r1005 Alamance rd
- " Jerry W studt r201 Robbins
- " Jessie C Mrs emp P Lorillard Co r1309 Lexington av
- " Jimmie M agt Union Bus Sta
- " Joe M agt Union Life Ins r1347 New Garden rd (Gld Col)
- " Joe T (Florence C) h928 McCormick
- " John C r1701 Lindsay
- " John H ship clk Edgcomb Steel r302 Hoyt av
- " John R (Madge H) constn wkr h510 Stirling
- " Kay K nurse Cone Hosp r509 Simpson
- " Kenneth J studt r3500 Gentry
- " Kenneth R (Glady's H) mach Western Elec h3500 Gentry
- " Lucy L (Frances F) dept mgr Big Beau Super Mkt h1303 Randolph av
- " Lee C (Jessie C) emp P Lorillard Co h1309 Lexington av
- " Leonard driver PS h918 1/2 Dunbar
- " Lloyd M (Margie B) prntr Cone Mills r RD 1 Box 79
- " Lois B Mrs slswn Meyer's r RD 1
- " Lois K Mrs clk Duke Pwr r302 Hoyt av
- " Louis (State News Agency) r3702 Manor dr
- " Louise D shipping dept Blue Bell r1638 Willomore
- " Lucille slswn Ellis Stone r210 Blandwood av
- " Lucille N mach opr Blue Bell r RD 8 Box 547
- " Lucille Y (wid Charlie) h221 Gillespie
- NELSON M B (Nelson Tree Service), Planting, Seeding, Feeding, Removing, Trimming, 1609 Holbrook, Tel 292-1475, h do**
- " M Louise (wid Arthur) r914 Portland
- " Machine & Grinder Co (Noland B Nelson) 4616 Hilltop rd
- " Margt M Mrs r1112 Bellevue
- " Marie Ethel clk A&P r RD 2 Summerfield N C
- " Marie P Mrs ofc sec Dr Pepper Distributing r1611 Ridgewood av
- " Marvin A (Frances H) crd tndr Cone Mills r RD 2 Summerfield N C
- " Marvin C (Eliz P) servmn ADT Co h2409 Battleground rd
- " Melrose R Mrs btry fir Cone Mills r2301 Walters
- " Minnie Mrs h812 Bennett
- " Nancy R Mrs rept Social Security Admn r2618 Fairfield av
- " Noland B (Dora H; Nelson Machine & Grinder Co) h4614 Hilltop rd
- " Norman H (Melrose R) driver R E Wood h2301 Walters
- " Oliver D (Mozelle K; Nelson Insurance & Realty Co) h3812 Friendly rd
- " Otis emp Jarret Aluminum Siding r1609 Holbrook
- " P Douglas lab Nelson Tree Service r1609 Holbrook
- " Onis M (Helen B) store mgr Guilford Dairy r1347 New Garden rd
- " Patricia A emp Burl Indus r1401 Walker av

Bullock & Humble
CONTRACTORS

Commercial and Residential

 Air Conditioning and Heating
TEL. 273-1975

1027 OAKMONT AVE.

NELSON

- " Paula P mach opr Blue Bell r RD 8 Box 52
- " Pauline H (wid August) r1804 Westridge rd
- " Philip L studt r928 McCormick
- " Powell E hlpr Gboro Hos r Summerfield N C
- " R B (Ruby H) mtce City Housing Authority h1120b Oakland av
- " Ralph S (Edith S) mach Nelson Mach & Grinder r Julian N C
- " Randall N (Lois K) prntr Coleman Envelope & Prntg h811 Garrett
- " Robt D (Nancy R) driver McLean Trucking h2618 Fairfield av
- NELSON ROBT S (Anne B), Asst Sec-Treas Lineberry Funeral Service, 401 W Market, Tel 272-5158, h3800 Kirby dr, Tel 299-7722**
- " Rosa (wid Leondas) salad wn Gboro Country Club h702 Ross av
- " Roy C (Ina M) bus opr Duke Pwr h2516 Oakcrest av
- " Roy L (Cathy) hlpr Am Rug Cln r RD 2 Summerfield N C
- " Ruby K Mrs aide Childrens Home Society of N C r1501 Lindsay
- " Ruth L Mrs furn rms 504 E Washington
- " S Woody (Edith C) ship clk Kelly Springfield Tire h2211 Walker av
- " Saml H dishwasher Maple House Restr r776 Bingham
- " Saml J driver Ryder Tank Line r RD 1 Guilford N C
- " Sara B Mrs sten Shamrock Corp r RD 1 Franklerville N C
- " Sarah H Mrs h3403 Mary Eula
- " Shelby J clk Jeff Life r RD 1 Madison N C
- " Sheldon S (Irene B) clk PO h1819 Boulevard
- " Thelma R chf opr SBT&T h3913 Chavis rd
- " Tom C (Dorothy) agt Home Beneficial Life Ins r RD 2 Box 66
- " Thos C mech Blue Bell r RD 8 Box 552
- " Tree Service (Moir B Nelson) 1609 Holbrook
- " Vern Beauty Shop (J Nelson and Mrs Veronica F Heax) 3913 Walker av
- " Villa S Mrs h832 Worth
- " Virginia cash Durham Life Ins r RD 10
- " Walter E (Rosa D) lab Odell Hdw h1515 Perkins
- " Walter J formn Gboro Loom Reed r Brame rd RD 5
- " Walter N (Agnes B) h903 Lindsay
- " Wm (Evelyn L) jan h906 Sevier
- " Wm P emp Wyson & Miles r RD 7 Box 114
- " Willie L (Norma O) asst overseer Cone Mills h1010 W Bessemer av
- " Woodie Kay slswn E L Brownhill Co r2211 Walker av
- " Yvonne Jeanette bkpr NC Natl Bk r1303 Randolph av
- Nepute Louis J (Hattie M) mgr American Guarantee & Zurich Insurance Co h2717 Holly dr

Towne House Motor Lodge

71 SPACIOUS ROOMS AND SUITES, AIR CONDITIONED AND TV
 COURTESY COFFEE - BABY SITTERS
 EXCELLENT CUISINE - SWIMMING POOL

1000 W. MARKET ST. TEL. 273-5503

CHANNEL
2

W

F

M

Y

T

V



DIAL
274-0114

P.O. Drawer A

Phillips Ave.
 Cor. White

SOUTHERN TRACTOR-POWER MOWER CO.

Power Mowers - Garden Tractors - Chain Saws
 PARTS FOR ALL MAKES POWER MOWERS

WHOLESALE and RETAIL
 Tel. 299-5350

SALES and SERVICE
 4821 High Point Road

**BOREN
BRICK
FOR EVERY
NEED**

• • • • •
**WIDE
VARIETY
OF SIZES
and
COLORS**

• • • • •
**SOLITE
BLOCKS**

• • • • •
**Manufactured
By
BOREN
Clay
Products
Co.**

**TELEPHONE
674-2255**

**Plant and
Office
Present
Garden, N.C.**



SEEDS

**SCOTT
SEED
CO.**

**Seedmen
Since
1903**

**Everything For
The Garden
And Lawn**

TWO LOCATIONS

—
235 N. Greene
Dial 273-8625

—
Ample Free
Parking

—
Golden Gate
Shopping Center
Dial 275-7236



PHIL R. CARLTON, INC.

**GENERAL INSURANCE
CARLTON BLDG.**

Since 1915

REAL ESTATE

232 W. MARKET ST. OPPOSITE COURT HOUSE

PHONE BRoadway 2-8157

596

Harry L. Hill
LICENSE NO. 2758
General Contractor
BUILDER OF BETTER HOMES
1007 Westridge Rd.
P. O. Box 8657
Telephone CYpress 9-2215

Nerber Clifford jr (Doris H) cabt mkr Pegram West h1506 Bellevue
Nerling Geo R (Evelyn H) slsmn mgr Moores Hearing Serv h1848 Merritt dr
Nesbit see also Nesbitt Nisbet and Nisbit
" B Frank jr collr Modern Homes h1408 Bellevue
" Barbara S Mrs cash Home Credit h803 W Terrell
" Burgin (Ruth K) carp State Realty h2807 Groometown rd
" Chas jr clk Thompson-Arthur Paving r High Point N C
NESBIT J G & SON (J G and J G Nesbit Jr), Plastering Contractors, Free Estimates, Satisfactory Work RD 1, Pleasant Garden, N C, Tels 274-6898 and Orange 4-5616
" Jos G jr (Mary P; J G Nesbit & Son) h2314 Markland dr
" Mary P Mrs ship dept Burns Distributing r2314 Markland dr
" Ruth Mrs opr Yvonne's Beauty Salon r2807 Groome-town rd
Nesbitt Myrtle L Mrs supvr A&T Col r do
" Theodore driver Morgan Trucking Lines r Sumter S C
Nesmith Helen G nurse Shelburne & Harris r1412 Fleming rd
" Leon L porter Interstate Bakeries r904 Washington
Nesmith Saml E Rev pastor Mt Carmel Methodist Ch h2420 Battleground rd
Nester Robt L (Eloise C) sanitarium County Health Dept h1516 Homeland av
Netherland Ruth R (wid Irwin W) ofc sec Hugh Pinnix Realty Co bkpr Liquids Inc r905 Sunset dr
Nethery Paul A (Anne W) acct John I Jessup jr h3505 Wilshire
Nettles Alice M cook Royal Cafe r1220 E Washington
" Chas J (Beulah B) emp Arnold Stone h2235 Patterson
" Ernest W (Claudia H) whse mn P Lorillard Co h1011 Pearson
" Henry G (Maye E) supt H L Coble Constn h2303 Hathaway dr
" Herman L (Alice H) whse mn Lamb Distributing h1220 E Washington
" Lena M (wid Melvin) r817 Haywood
" Lera H (wid Ernest) maid h713 Martin
" Mary Mrs smstres Otto Zenke Inc r2303 Hathaway dr
" Robt H r713 Martin
" Susan Mrs r1220 E Washington
" Thos L R (Virginia H) driver Sanitary Container h1302 Moody rd
Nevent see also Nugent
" David L stm frt Dixon & Christopher r Kernersville N C
" Edw r1615 15th
" H H (Dorothy) pntr r704 N Greene
" Jack E (June) capt City Fire Dept h320 Milwood
" Jettie I (wid Blake) with Cone Mills h1615 15th
" Kemp F jan Gboro-High Point Airport Terminal Bldg r Kernersville N C
" Oby Edw emp Oettinger Lbr r1615 15th
Neuman see also Newman & Newnam
" Larry R USAF r116 W Avondale
" Robt N (Constance C) mgr Acclain Hosiery Mill h116 W Avondale
Neville Chas A jr display dept Meyer's r3616 Yanceyville rd

NEVILLE

" Geo S h1116 Cottage Grove av
New Baltimore Cafe (Leon Demetriou) 252 E Market
" Cedar Grove Baptist Church Rev Nathan Boyd pastor
1124 Retreat

NEW DIXIE LINES INC THE

**JOHN W ELMS JR, TERMINAL MANAGER
SERVING
NORTH CAROLINA
SOUTH CAROLINA
VIRGINIA
GEORGIA
1127 RETREAT
TELEPHONE BRoadway 4-3296**

" Era Cleaners (Edgar S Ferguson) 2107 Ashe
" Floyd A (Harriett W) mfrs agt 1802 Pembroke rd h1200 Country Club dr
" Garden Cemetery 5916 Friendly rd (Glfd Col)
" Garden Friends Meeting House Rev D Aldean Pitts pastor 5800 Friendly rd (Glfd Col) 801 New Garden rd (Glfd Col)
NEW HOME BUILDING SUPPLY CO, Victor H Dason Pres, Julia F Cox V-Pres-Treas, Clarence J Cox Sec, A L Meyland Director, Lumber, Millwork, Building Supplies, Paint, Roofing 625 S Mendenhall, Tels Broadway 2-4101 and BRoadway 5-1616; Lum-berry Yard 618 Garrett, Tel Broadway 4-1978
" Jas S (Josephine C) h773 Chandley ct
" Joel B (Lucille) mgr US Dept of Commerce r King N C
" Light Baptist Church Rev Shelton G Griffies pastor 1807 McConnell rd
" McAdoo Building 228 1/2 W Market
" Robt F studt r1200 Country Club dr
" Saml jr (Shelby C) USN h724 Jordan ct
" Wm F (Lenora W) h1602 Beaufort ct
" Zion Baptist Church Rev Wm D Johnson pastor 1127 S Cedar
Newberry Wayne C driver Morgan Trucking Lines r Burlington N C
Newby Alf L (Stella G) chief of serv King Cotton Hotel h1214 Pearson
" Ernest W repiler Container Corp r913 Caldwell
" Evelyn h408 1/2 State apt 10
" Everett E (Irene Z) h913 Caldwell
" Fred B (Ruth B) slsmn Cochran Restr Equip h2510 Timber la
" Luther J (Elaime S) bkpr Guilford Builder Supply h2308 Ellington
" Mary S (wid Robt G) clk PO h3604 Kirby dr
" Mildred M Mrs clk Duke Pwr r RD 8 Box 266
" N Lindley (Gay) atnd Johnson's Esso Servicenter r301 Ray
" Ola A Mrs spare hd Cone Mills r4427 Voss dr
" Ruth B Mrs nurse 2510 Timber la r do
" Sarah C ofc sec North American Coal r2510 Timber la & Wimerley Oil Co (stge) 2223 W Lee
Newcomb Bertha M (wid Bert E) r401 W Radiance dr
" Jeter P (Juanita G) supvr Kay Mfg h2801 Shady Lawn dr
" Lillie (wid Thos W) r508 Woodlawn av
" Raleigh T (Rebecca B) chief dispr Sou Ry h508 Woodlawn av
Newcombe Hubert R (Doris S) driver Thurston Mtr Lines h2730 Dumont dr
Newcomer Mary C (wid John L; Garden Terrace Home for the Aged) h4604 W Market
Newel Ruth waitress Union News r2724 Central av
Newell Anne M (wid Burton M) h708 Dover rd
" Burton M jr (Evelyn K) v-pres-treas M G Newell Co Inc h3911 Groometown rd
" Carl H (Lucille C) slsmn Gate City Mtr h3711 Central av

**Prove BRIDGES' Value
By Comparison**

Two



327-29 S. Elm St.
Dial 272-0165

**Fine Furniture and
Furnishings For The Home**

Locations

Summit Shopping Center

Dial 272-6114

Summit Av. Cor. E. Bessemer Av.

NEWELL

- " Edw filter plant opr Cone Mills r RD 1 Browns Summit N C
- " Eloise H ofc mgr Frito-Lay Inc r Kernersville N C
- " Flora J Mrs btry fir Cone Mills r RD 1 McLeansville N C
- " Irvin G (Neill C) asst overseer Cone Mills h503 Sykes av
- " Jessie R r1003 Wilmington
- " J Rufus (Lina M) sls rep North State Pyrophyllite h2814 Randleman rd
- " John h215 Guerrant
- " John R (Claudie C) dyer Burl Indus h308 Lowermilk
- " John W (Louise) insp State Hwy Conn r RD 1 Box 4A McLeansville N C
- " Judith G Mrs clk Jeff Life r RD 4 Box 785
- " Julius P (Lucy L) supvr Cone Mills h1614 Walnut

NEWELL M G CO INC

HASE H SMITH, PRESIDENT
BURTON M NEWELL JR, VICE-PRESIDENT
 and **TREASURER**

W L DUNLOP, SECRETARY
DAIRY SUPPLIES and EQUIPMENT
200 N RALEIGH
TELEPHONE BROADWAY 2-0155

- " Nell C Mrs wvr Cone Mills r503 Sykes av
- " Patsy A studt r503 Sykes av
- " Richd F (Edith P) wdr Cone Mills h750 Alonzo ct
- " Robt (Robert Newell Interiors) h612 N Greene
- " Robert Interiors (Robt Newell) 612 N Greene
- " Roscoe M (Kathryn L) driver United Taxi h2111 Tuscaloosa
- " Vance (Dorothy O) mtce Canteen Co h2700 Pine Lake dr
- " Wayne M driver Thurston Mtr Lines r1614 Walnut
- " Wm W mtce mn AT&T r1614 Walnut
- " Willis A (Mary M) mech h215 Woodnell
- Newhouse Gladys hsekrp Tiny Tot Play School & Kindergarten r RD 10
- Newkirk Jonathan (Doretha S) lab h748 Dett ct
- " Rosa maid r1110 Omaha
- " Rosa P restr wkr r730 Pearson
- Newland see also Newlin and Newlyn
- " Booker T lab Guilford Bldrs sr r902 Best
- " Chas W L (Eliz W) pres Newland Pool Supply Co h2403 Pinecroft rd
- " David H studt r2403 Pinecroft rd
- " Eliz W Mrs cataloger City Schs r2403 Pinecroft rd
- " Nellie C Mrs opr Marie's Beauty & Electrolysis Shop r506 S Holden rd
- " Pool Supply Co Chas W L Newland pres equip 1227 W Lee
- Newlin Algie I (Eva M) prof Glfd Col h5512 Foxwood dr (Glfd Col)
- " Donald studt r2215 Friendly rd
- " Eliz M r5512 Foxwood dr (Glfd Col)
- " Jas C chem Infropake Corp r5512 Foxwood dr (Glfd Col)
- " Jas W (Pattie S) mgr Sears h107 S Dolly Madison rd (Glfd Col)
- " Judie H (wid Lindsey) h1526 E Market
- " M Hale (Gladys L) asst sec Jeff Life h2215 Friendly rd
- " Wade C (Estelle O) supvr Guilford Dairy Co-op h208 Hermitage rd
- Newlyn Street Methodist Church Rev Geo D Culbreth pastor 212 E Newlyn
- Newman see also Neuman and Newman
- " Audrey B Mrs ofc sec Bridges Furn r3551 Cherry la
- " Burtner (Virginia J) carrier PO h1209 N Elam av
- " Clarence T emp Oettinger Lbr r1608b Nelson
- " Clifton C (Doris W) mech Glasgow & Graham r RD 2 Summerfield

Howard Johnson's Motor Lodge

TEL. 299-4612

ADJOINING
GENERAL GREENE MOTEL
TEL. 299-6311

Int. 85, U.S. 29 South, 70 West

P.O. Box 353

NEWMAN

- " Donald L bmo Burl Indus r2716 Darden
- " Donna L Mrs binder Coleman Envelope & Prntg r1607 Spring Garden apt 2
- " Doris L Mrs emp Western Elec r911 Gregory
- " Doris P Mrs ofc sec Blue Bell r3211 Lardner rd
- " Dorsey D (Jean D) clk PO h2035 Walker av
- " Dreyer R (Hattie L) stockmn Sears h3802 Immanuel rd
- " Earl H (Gladys C) driver T&A Trucking Co h1616 O'Henry blvd
- " Edna M Mrs pkr Dow Corning r1710 Ingold
- " Eliz W Mrs clk Johannesen Elec r405 Sherrill
- " Emalie A Mrs clk Prudential Ins Co r RD 1
- " Emily J plant wkr Vick Mfg r808 Northridge
- " Eug G (Anita E) eng Western Elec h516 Kenilworth
- " Frank L emp Monroe Constn r1608b Nelson
- " Fred slsmn Banner-Trulove r High Point N C
- " Geo F jr (Eleanor N) v-pres Newman Machine Co Inc h1307 Latham rd
- " Gladys C Mrs insp Cone Mills r1616 N O'Henry blvd
- " Grant H (Mabel) rodmn Moore Gardner & Assocs h407 Vandalia rd
- " Helen C Mrs cash Shenandoah Life Ins r4320 Hilltop rd
- " Henry L (Ada; Guilford Roller Mill) h103 Jamestown rd
- " Jack slsmn h717 Chestnut apt H
- " Jack (Lois F) stockmn Western Auto Sup h808 North-ridge
- " Jack A mech Traders Chevrolet r Gibsonville N C
- " Jas A (Dorothy C) Jcty wkr Metco Prods h852 Rugby
- " Jas A wood wkr Geo C Brown & Co r128 Montieu
- " Jas D (Gladys K) barber Plaza Barber Shop h805 Scott av
- " Jas David clk A&P r808 Northridge
- " Jas L (Mable T) supvr Jones Bros Bakery h4406 Cornell av
- " Jas M (Rebecca F) dept US Dist Court Clk h2206 Fordham blvd
- " Jane B (wid Weldon L) h3713 Peterson av
- " Jean D Mrs tchr Grimsley Sr Hi Sch r2035 Walker av
- " Joe H (Evelyn V) supt L W Routh Constn h5404 E Lake dr
- " John clk PO r728 Waugh
- " John E mason C E Land h1608b Nelson
- " John G clk A&P r3706 Manor dr
- " Jos F (Barbara S) slsmn h312 Ashland dr apt D
- " Josephine M slswn Woolworth's r RD 3
- " Judy L r135 Patton av
- " Kenneth E (Helen C) sht mtl wkr N B Emory Roofing h4320 Hilltop rd
- " Lillie S Mrs h518 E Bessemer av

Hollowell & Associates

INC.

ENGINEERING - LAND SURVEYING
REAL ESTATE DEVELOPMENT
TOPOGRAPHY

38 First Southern Bldg.
1020 E. WENDOVER AVE.

TEL. 275-0472
P.O. BOX 6181



OFFICE MACHINES

• **CALCULATING**

• **ADDING**

• **ACCOUNTING**

• **DATA PROCESSING**

• **CASH REGISTERS**

1005
BATTLEGROUND
AVE.

TEL.
273-9477

Carey
Metts
 —
Realtor
 —
-MLS-



SALES
TRADES
RENTALS

Home Planning
 Custom Building

"Homes
 Built To
 Please"

2920
Lawndale Dr.

TELS.
275-2660
NIGHTS
288-3879

KIRK'S SINEATH MOTOR CO.

AUTO REPAIRS • WRECKER SERVICE • BEAR ALIGNMENT

419 BATTLEGROUND AVE. 24 HOUR SERVICE TEL. BROADWAY 2-3456

**MOORE
REALTY
and
Mortgage
Co.**

A. K. Moore
A. K. Moore, Jr.

REALTORS

Sales
Rentals
Property
Management

Mortgage
Loans
Insurance

BUILDERS

314
N. Greene
Telephone
275-4541

**Ike's
Garage**

Repairs
On All
Make Cars

ROAD
SERVICE

GUARANTEED
QUALITY
WORK

SUMNER
SCHOOL RD
OFF HWY 220 S.
Rd 8, Box 676
TEL.
Broadway
2-1436

LAMBETH-TROXLER FUNERAL HOME

Dial
273-3401

and **AMBULANCE SERVICE**

"Completely Air Conditioned"

Dial
273-3401

598

Pegram-West, Inc.
Architectural Woodwork — Building Materials
405 E. MEADOWVIEW RD.
(SOUTH ELM STREET AT TOBACCO WAREHOUSE)
TELS. 273-6958, 273-6959 and 273-6950

NEWMAN

"Lois F Mrs (Newman's Nursery) r808 Northridge
"Lucille D Mrs emp P Lorillard Co r1604 Wolfe rd

NEWMAN MACHINE CO INC

WM M YORK, PRESIDENT—TREASURER
GEO F NEWMAN JR, VICE—PRESIDENT
JOHN M GILLESPIE, VICE—PRESIDENT
PAUL R VESTAL, VICE—PRESIDENT
L E PERDUE, VICE—PRESIDENT
Y W STOUT, SECRETARY
HERBERT D WILSON, ASSISTANT SECRETARY
WOODWORKING MACHINERY
507 JACKSON
TELEPHONE Broadway 2-6157

"Martha H (wid Arlindo A) r2516 High Point rd
"Mary J Mrs clk Jeff Life r407 E Bessemer av
"Oscar L mech Interstate Bakeries r1710 Ingold rd
"Phillip O (Blanche T) sls mgr Western Auto h2128
Pinecroft rd
"Ralph hlpr Bryan Sht Mtl Shop r RD 8
"Richd T (Mary F) mach opr Modern Mtl Prods h4507
Winter pl
"Richd T jr (Shelby C) slsmn Modern Beauty Sup r4507
Winter pl
"Richd W (Irene) tchr WCUNC r High Point N C
"Robt W (Ruth R) driver Willett Bros Transport h2931
E Bessemer av
"Robt W (Anna E) pntr Chas Pfizer & Co h1630 Rainbow
dr
"Roy G (Eliz W) electn Sewell Elec h405 Sherrill
"Roy L capt City Fire Dept r1209 Park av
"Ruth r2516 High Point rd
"S Clarence (Doris P) slsmn Guilford Dairy Co-op
h3211 Lardner rd
"Selma F Mrs tech Burl Indus h2400 Ellington
"Treva P (wid A Burnett) h2716 Darden
"Walter D (Annie M) supvr Swift & Co h135 Patton av
"Willard plant wkr Style-Craft
"Willard D (Donna L) wrpr Burl Indus h1607 Spring
Garden apt 2
"Wm (Margt B) mach opr Vick Mfg h2310 Ellington
"Wm B (Donnie B) electn Patterson Elec h806 S Chapp-
man

NEWMAN'S NURSERY (Mrs Lois F Newman),
Licensed, Home Atmosphere With Balanced Diet
Meals. Children 2 to 6 Years. 7:00 AM to 6:00 PM
808 Northridge, Tel 299-9658

Newman see also Neuman and Newman
"Arlene clk Burl Indus r2507 Pisgah Church rd
"Brenda clk Central Caro Whsegs r2203 Lane rd
"C Wm asst dir Lambeth-Troxler Funeral Home r300
W Wendover av
"Chas T (Palmetto B) wldr Cone Mills h816 Park av
"Clara R Mrs ofc sec Cone Mills r1913 Phillips av
"Claren W appr Lambeth-Troxler Funeral Home
r910 Neal
"David E shop formn Morgan Trucking Lines r Guilford
N C.
"Doris P ship clk Blue Bell r3211 Lardner rd
"Earl W (Mary J) chkr Western Carloading Co h407½ E
Bessemer av
"Elaine L Mrs interviewer Cone Mills r1707 Boyden

NEWMAN

"Ethel H (wid Shired B) clk Duke Pwr h910 Neal
"Freddie M (Cynthia A) clk PO h1517 Dewey
"Freck L (Nancy L) clk PO h1517 Guest
"Garnet W shipping dept Blue Bell r RD 3 Madison N C
"Geraldine E clk Blue Bell r1209 Park av
"Harold (Heather B) USAF r2728 Waugh
"Harvey B (Arlene F) ofc mgr Gate City Tire
h2507 Pisgah Church rd
"Isaac K (Martha L; Newnam's Barber Shop) h1411
Matthews
"Jas L (Lucille D) mach opr P Lorillard Co h1604
Wolfe rd
"Jas W lab Tate Landscape r Winston rd
"Jeffrey B (Brenda F) pntr Gboro News h1027
Palmetto
"John H (Lula W) clk PO h728 Waugh
"Juanita clk Pilot Life Ins r1202 Spring Garden
"Katie J (wid Rufus H) r1209 Park av
"Lloyd R mach Gboro Hos r RD 2 Madison N C
"Mae W Mrs insp Cone Mills r2316 Hubbard
"Palmetto B Mrs (Newnam's Day Nursery) r816 Park
av
"Richd L (Elaine L) driver Jenkins Metal Shops h1707
Boyden
"Robt E studt r1413 Marion
"Robt F (Audrey B) emp P Lorillard Co h3551 Cherry
la
"Robt P (Mae W) sectionmn Cone Mills h2316 Hubbard
"Robt S (Macie D) slsmn Coca-Cola h1413 Marion
"Robt W shipper Cone Mills r3719 Redarr av
"Roy L (Geraldine E) capt City Fire Dept h1209 Park
av
"Saml C slsmn Miller Furn r3211 Lardner rd
"Thelma S (wid Fred L) slsmn Ellis-Stone h2003
Colonial av
"Wm jr frk Gboro Hos r RD 2 Madison N C
Newman's Barber Shop (Isaac K Newman) 1728 Battle-
ground av
"Day Nursery (Mrs Palmetto B Newman) 816 Park av
Newson see also Newsome
"Chas R (Nancy W) textile eng Allied Chemical h2402
Hawthorne
"Guy E (Julia) mech North State Chevrolet r RD 1
Box 345 McLeansville N C
"Henry F (Patty B) rtermn Am Bakery h602 Savannah
"Patty B Mrs wndr Cone Mills r602 Savannah
"Wm S (Rachel A) slsmn Jones Bros Bakery h2803
N O'Henry bld
Newsome Arth J dispr City Fire Dept h2003 Darlington
pl
"C B (Betty) chkr Central Mtr Lines r RD 1 Box 516
McLeansville N C
"Chas O (Thelma M) r602 Savannah
"Cleavie M (wid Homer) r2803 N O'Henry bld
"C E (Alma) switcher Central Mtr Lines r RD 1
Box D8 McLeansville N C
"Gladys B mach opr Blue Bell r RD 1 Box 189 Guilford
N C
"J G (Sara) driver Central Mtr Lines r RD 1 Box 459
McLeansville N C
"Rachel A Mrs clk Kivett's Cash & Carry r2803 N
O'Henry bld
"Sarah Mrs stwn Wise Homes r RD 1 McLeansville N C
Newspaper Printers Inc Thos E Wagg jr pres publs
223 E Sycamore
Newton Ada M Mrs slsmn Contessa Ltd r1205 Madison
av
"Allegra N Mrs tchr Central Jr Hi Sch r3415 Fern pl
"Alma B Mrs clk SBT&T r2809 Rockwood rd
"Barbara studt r2804b McConnell rd
"Barbara G tchr Cone Sch r3309 S Elm
"C Curtis jr (Marjorie A) slsmn Beck Mtr h2724
Rockwood rd

GREENSBORO MARBLE & TILE CO.

CONTRACTORS
Residential — Commercial — Industrial
Tile — Marble — Soft Floors — Flagstone

1711 SPRING GARDEN

TEL. Broadway 2-2309



DRINK **Coca-Cola** IN BOTTLES

TRADE MARK REG. U. S. PAT. OFF.

GREENSBORO COCA-COLA BOTTLING COMPANY



599

NEWTON

- " Clyde F spare hd Cone Mills r2207 Cypress
- " Curtis C (Gertrude B) agt Met Life h206 Edney Ridge rd
- " Fred W (Kathryn G) formn Thermal Equip h2804b McConnell rd

NEWTON GENE (Jane B), Agent Standard Life & Casualty, Life Insurance, General Income Replacement and Accident Insurance, 3912 Madison av, Tel 299-0179, h do

- " Geo E (Mary A; Geo E Newton Co) h3704 High Point rd
- " Geo E Co (Geo E Newton) bldg contrs 3704 High Point rd
- " Irl T (Mae T) assoc Carolina Realty Co h309 N Elam av
- " Jas E (Lucille C) clk PO h1525 N O'Henry blvd
- " Jas R (Alma B) tech Western Elec h2809 Rockwood rd
- " Joey L USAF r512 Franklin blvd
- " Katharine M Mrs tchr Wiley Sch r5024 High Point rd
- " Leonard B (Sadie) emp Burl Indus r3521 McCuiston rd
- " Leonard C (Mary J) formn Geo E Newton Inc h4310 Princeton av
- " London T busmnn King Cotton Hotel r939 Stephens
- " Mae C (wid Lee G) sandwich mkr Cone Recreational Assn h2207 Cypress
- " Mary E Mrs food serv dir Young Women's Christian Association h508 Forest apt 2
- " Richd W (June M) dist mgr Muscular Dystrophy Assn of America Inc r1121 Northwood
- " Robt A tchr Page Sr Hi Sch r1402 Whilden pl
- " Ruth F (wid Gaither) ofc sec Wysong & Miles r512 Franklin blvd
- " Sarah T (wid John W) r5010 Lancaster
- " Wade C (Rena L) slsmn Vanstory Clo Co h1306 Gatewood av
- " Wm T (Allegra N) meat mgr Kroger's h3415 Fern pl Niagara of Greensboro (Ernest B McQueen) barber's sups 4208 Burlington rd
- " Niblock Kenneth C (Sue S) fire marshall Sears h3226 Dreiser pl

Nicholson see also Nicholson

- " Carrie E electcn Am Agri Chem r4004 Peterson av
- " Herman E Rev (Alma H) eng Sou Ry h3312 Nathaniel rd
- " Nichol Chas C (Olla V) h1903 Oak
- " Nicholas John N (Atheldan) eng Gboro War Memorial h3827 Idol's ct

Nichols see also Nickels

- " Atlas J h754 Chestnut
- " Brenda Mrs clk Iowa Natl Mut Ins r1612 Guilford av
- " Burleigh A (Martha C) lm fxr Cone Mills h1203 English
- " Carl F mgr Cincinnati Time Recorder Co h4315 Harvard av
- " Carolyn reept Verns Dance Studio h3704 Manor dr apt C
- " Chas E (Frances S; Jordan Wright Henson & Nichols) h3505 Sharon dr
- " Chas E (Patsy T) trainee Rose's h914 Circle dr
- " Clarence W (Marie Y) slsmn Willcox & Gibbs h4208 Kildare dr
- " Debney (Fannie H) h421 Stewart
- " E Vance (Nell S) h2304 Sherwood
- " Eileen D Mrs tchr Kiser Jr Hi Sch h2604 David Caldwell dr
- " Ermon D (Margt M) circulation mgr Gboro News h216 N Elam av
- " Ethel C Mrs spnr Cone Mills h802 Castlewood dr
- " Ethel W emp Cone Mills r516 Summit av
- " J C sht mtl wkr Allen's Neon Displays r Pleasant Garden N C
- " Jack A (Josephine F) mgr The Jewell Box h2719 Pine Lake dr

THE NATIONAL CASH REGISTER CO.

Accounting and Bookkeeping Machines
Cash Registers — Adding Machines
Sales and Service

**116 E. MARKET
DIAL 274-8414**

NICHOLS

- " Jack Q (Mary B) installation Western Elec h2010 Liberty dr
- " Jas (Aleta) telev tech Walker Martin Inc r413 Summit av
- " Jas L (Arline N) h1003 McGee
- " Jas M (Marguerite J) slsmn Burns Auto Sls h1919 Walker av
- " Jimmy L drftsman Wachter Surveys r221 N Spring
- " Joe W (Annie M) trucker Cone Mills h705 Ireland
- " John B (Elaine B) asst serv mgr Dixie Sls h521 Rosebriar ct
- " John T jr (Sarah F) ofc mgr Ryder Truck Rental h2703 Holmes rd
- " John W mech City Parks & Recreation Dept r3827 High Point rd
- " Leander (Abbie J) h109 East
- " Lewis (Ada C) h784 Dett ct
- " Lucas driver Tatum-Dalton Transfer
- " Marguerite packer Gboro Mfg r1511 Willow
- " Marguerite J Mrs slsmn Grayson-Robinson's r1919 Walker av
- " Martha C Mrs btry flr Cone Mills r1203 English
- " Mary I Mrs tchr Page Sr Hi Sch r205 Lynbrook dr
- " Matthew C (Mary I) clk PO h205 Lynbrook dr
- " Mike H (Xanthe M) pntr r754 Chestnut
- " Minnie (wid John) r1308 W Florida
- " Morris S lab City Parks & Recreation Dept r1308 Phipps av
- " Myrtle M Mrs spnr Cone Mills r RD 5
- " Raymond F (Myrtle M) tobacconist h1001 Elwell av
- " Richd E (Bessie M) fxr Cone Mills h1612 Phillips av
- " Richd L hlpr Orkin Exterminators r1612 Phillips av
- " Robt J (Geraldine M) clk PO h1714 Spencer
- " Rosa L r612b Law
- " Thos J minister of music West Market Street Meth Ch
- " Thurman A (Flora T) emp Man Power h221 N Spring
- " Troy D (wid John P) r4315 Harvard av
- " Viola Q (wid Harvey G) trimmer Gboro Mfg h1511 Willow rd
- " Willie emp P Lorillard Co h1051 Bilbro

- " Nicholson see also Nicholson
- " Carrie M (wid John R) h1008 W Barton
- " Chloe E studt r1203 Summit av
- " Clarence R (Nina S) insp Cone Mills r RD 2 Box 247A
- " Dana P (wid T R) h909 Willard
- " David (Margt) photog Gboro News r Guilford N C
- " Daw D (Jessie F) driver Western Auto h3703 Peterson av
- " Edna Tchr Grimsley Sr Hi Sch r515 Cornwallis dr
- " Edith W Mrs clk Cone Mills r1203 Summit av
- " Frances emp Gladiola Biscuit h127 S Mendenhall apt 4

WELL DRILLERS

Bainbridge & Dance

WELL DRILLING CONTRACTORS, INC.

P.O. Box 327

Jamestown Road, Guilford, N.C.

Tels. Day 299-4331, Nights 299-5708

READ AND USE

GREENSBORO

NEWS AND RECORD

WANT ADS

PHONE BROADWAY

3-8611

FOR RESULTS!

2827 SPRING GARDEN



CARTER & PALMER
ATLANTIC PRODUCTS
PICK UP AND DELIVERY

TEL. 299-9803

Dial 273-6919

BENNER & FIELDS, Inc.
PLUMBING, HEATING and AIR CONDITIONING CONTRACTORS

815 Winston Street (ORD)

Dial 273-6919

**KEZIAH
USED
CARS
INC.**

**QUALITY
USED
CARS**

We Have It

419
Summit Ave.

DIAL
272-0752

**HIGGINS
CYCLE
SHOP**



**Lock and
Key Service**

1214
Spring Garden St.
TEL.
272-0272



TERRY D. SHARPE AGENCY

"Complete Insurance Service"

Alma Sharpe Garlow, Owner - Manager — Personalized Service

112 North Mendenhall (Parking at the Door)

Day or Night Dial 274-1202

600

Thomas Electrical Contractors Inc.

Home and Industrial Wiring

Electronic Installations

807 WINSTON STREET (ORD)

PHONE 275-6459

P.O. Drawer 6507 Summit Station

NICHOLSON

- " Grace W (wid Albert K) h1003 W Wendover av
- " Grover C jr (Elouise R) eng City Water & Sewer Dept h1430 Whilden pl
- " Henry C (Carrie F) r515 W Cornwallis rd
- " Hughie F mech Country Bd of Educ r RD 1 McLeansville N C
- " Janice A Mrs transcript Cone Hosp r807 Dillard
- " John B (Mary M) city firefighter h3007 Joan av
- " John D (Janice A) h807 Dillard
- " John H h2015 Asheboro
- " Kenneth W welder Reco Tank r136 Northridge
- " Lommie B (Dorothy L) servmm Firestone Stores h786 Dett ct
- " Marie R Mrs border Cameo Hos h1538 Thom ct
- " Mary A Mrs h1207 Battleground av
- " Max M (Edith W) insp Cone Mills h1203 Summit av
- " Melva L ofc sec Corn Prods Sls h136 Northridge
- " Myrtle Y (wid Walter S) h719 King (Glfd Col)
- " Parks G lab Better Built Wood Prods r328 Church
- " Rufus (Mary C) r615 Union
- " T Eugene (Blanche K; Nicholson Flooring) h4111 Groomtown rd
- " Thos F (Shirley) clk Justice Drug r RD 1 Pleasant Garden N C
- " W Edna tchr Gboro Sr Hi Sch h515 W Cornwallis dr
- " Willard h4101 Raleigh rd
- " Nick's Cafe (Nicholas I Prentzas) 1740 Battleground
- " Nickell Edith T (wid Frank F) r113 Knollwood dr
- " Grayson T (Delma H) v-pres Air Conditioning Corp h113 Knollwood dr
- " Nickels see also Nichols
- " Carol R Mrs insp P Lorillard Co h1115 1/2 Elwell av
- " Gloria C Mrs h3502 Parkwood dr apt A
- " Sarah I Mrs clk H L Coble Constr r2611 Sherwood dr
- " Wm E slsmn Formfit Co h2611 Sherwood
- " Nickelson Hvey appr County Sch Garage r Burlington dr
- " Massey (Evelyn) h1908 Freeman Mill rd
- " Nickerson B Lee Mrs bkpr Sun Coal & Seed r2503 Netherwood dr
- " Edw K (Lee P) electn Cone Mills h2503 Netherwood dr
- " **NICKIE'S GRILL (Nick and Mae W Anast), Lunch**
Seventy Five Cents, Dinners One to Two Dollars,
Steaks a Specialty 2416 High Point rd, Tel 292-1456
- " Nickles Donald R (Jean) mech Interstate Bakeries r Burlington rd
- " Everette L (Diane G) formn Interstate Bakeries r515 Banner av
- " Kathleen Mrs sew mach opr Blue Gem Mfg r RD 1 McLeansville N C
- " Theo J mech Berry's Inc r McLeansville N C
- " Nicks Bessie r600 Walker av
- " Clarence E jr (Edna C) dye maker Cone Mills r RD 1 McLeansville N C
- " Jesse L (Annie M) mach opr Cone Mills r RD 4 Kernersville N C
- " John W chem Burl Indus h506 University dr
- " Mamie T (wid A Luther) h1608 N O'Henry blvd
- " Melvin J lm fxr Cone Mills h913 Neal
- " Ruth A clk Sou Life Ins r913 Neal
- " Nicol Eliz Mrs r3101 Masonic dr
- " Martha S layout artist Sears h660 Chestnut apt 4

- " Nida Clarence R Rev (Charlotte E) evangelist h1300 Surry dr
- " Nielsen Dorothy R Mrs sec-treas Data Systems Center Inc r2316 New Orleans
- " Robt R (Dorothy R) pres Data Systems Center Inc h2316 New Orleans
- " Nienaber Louis J (Mary E) rep Kohler & Campbell Inc h1314 Lakewood dr
- " Nierzad Jan P eng Watson Engineers h3214 London rd
- " **NIETO BENITO (LaVada M; Ben's Garage), 549 S Mendenhall, Tel 272-3503, r510 Tate, Tel 272-2408**
- " LaVada M Mrs (Ben's Garage) r510 Tate
- " Niler Thos O (Margt V) insp County Health Dept h1924 Freeman Mill rd
- " Nimer Bertha F (wid Michl) h1807 Villa dr
- " Fredk S studt r1807 Villa dr
- " Jos M meat ctr Bi Rite Super Mkt r1807 Villa dr
- " Nimitz Carolyn L case wkr County Welfare Dept r1121 Montpelier dr
- " Nimmer Donald G (Emma D) brk lyr Somars Constn h1303 Huffine rd
- " Emma D Mrs typ NC Natl Bk r1303 Huffine Mill rd
- " Nimmo Hattie L Mrs tchr Bluford Sch r1007 Gorrell
- " Melrose A chiro 1007 Gorrell rd 907 Britton
- " Nipson Ella M (wid Thos S) r1010 N Eugene
- " Nisbet see also Nesbit Nesbitt and Nisbit
- " Lucille R bkpr Wise Homes h402 Blandwood av
- " Thos B (Mary J) mgr Plywood & Plastics Corp h106 E Brentwood rd
- " Nite & Day Laundromat (Matthew H and Mrs Eliz W Blackmon) 3731 High Point rd
- " Nitkey Raymond J jr (Wanda F) asst v-pres Twentieth Century Life Insurance Co h2307 Ontario
- " Niver Jas M (Saranel M) designer Blue Bell h1903 Independence rd
- " Nix Albert D r1228 Fairview
- " Betty Jean cash Woolworth's r1610 Ontario
- " Clarence R (Betty P) asst mgr Colonial Stores h1610 Ontario
- " Clarence W (Nina P) hauler Cone Mills h1423 Fairview
- " Clyde mgr Phoenix Furniture Co r1308 Florida
- " Katherine clk Pilot Life Ins r116 Cypress
- " Mary clk-typ Pilot Life Ins h116 Cypress
- " Wm H (Minnie S) h1228 Fairview
- " Nixon Alice B production Griffin Baking r RD 4 Box 498
- " Daisy H Mrs bkpr Bgoro Lndry & Clns r4116 Rocky Knoll rd
- " Earl H (Ruby L) eng asst Western Elec h2111 Emerywood rd
- " Geo lab Lewis Contracting r Reidsville N C
- " Hattie H Mrs mach opr J P Stevens & Co h836 S Elm
- " Herman (Enola C) USA h1607 Lincoln
- " Hugh C slsmn Thomas & Howard r RD 4
- " Jack R driver Morgan Trucking Lines r Pleasant Garden N C
- " Jas K (Marie M) porter Galloway Buick h2927 Freeman Mill rd
- " John K appr Burton Mtrs r212 Erwin
- " Margt F Mrs mach opr Burl Mills h212 Erwin
- " Marshall L (Daisy H) servmm Ryder Tank Line h416 Rocky Knoll rd
- " Parks cabt mkr r328 Church
- " Ray C (Georgia A) customer serv Guilford Galleries h2333 Ashe
- " Walter L (Jane H) hlpr Galloway Buick r410 McCulloch
- " Wm H exam PHA r Jamestown N C
- " Nosh Annie E slswn Elam Drug h713 S Elam av
- " Betty J ofc sec Harry R Owen Insurance Agency r RD 1 Julian N C
- " C Frank jr opr Gboro News r506 Overlook
- " C Walter (Netti J) formn North State Pyrophyllite h106 Lehigh
- " Corrina F Mrs cash Ellis Stone r1211 Homeland av

SAVES TIME **READY MIXED CONCRETE** **SAVES LABOR**
COMPANY
 For Prompt Delivery
 Dial 275-2515 1424 Mill St.

H. L. COBLE CONSTRUCTION CO.

ALL TYPES OF BUILDING CONSTRUCTION

415 N. Edgeworth

Tel. 274-0137



601

NOAH

- " Garland T parts dept North State Chevrolet r RD 1 Whitsett N C
- " Hattie L (wid Cicero F) r1217 Homeland av
- " Helen S Mrs insp Gboro Mig r1208 Park av
- " Howard L (Pauline J) driver O'Henry Clns h1512 Andover av
- " Joel A bagmn Big Bear Super Mkt r1217 Homeland av
- " Lawrence R (Neill J) condr Sou Ry h402 E Bessemer av
- " Louise V r1217 Homeland av
- " Meriel E (wid Floyd T) h1005 Magnolia
- " Nettie M (wid Henry S) h1700 Grove
- " Nettie J Mrs tech Cone Hosp r106 Lehigh
- " Pauline J Mrs spnr Cone Mills r1519 Andover av
- " Robt J (Lillian C) opr Western Elec h1800 Elwood av
- " Susan clk Cone Mills r1512 Andover av
- " Sybil C tex wkr Cone Mills h1217 Homeland av
- " T Russell (Helen S) yard boss Cone Mills h1208 Park av
- Robert Emily E studt r3106 W Market
- " L Paul (Emily W; Marian Lewis Bake Shop) h3106 W Market
- Noble see also Nobles
- " C Stott (Mary R) chf undwrtr FHA h503 Woodland dr
- " Carolyn ofc sec Nationwide Ins r3319 Wilshire
- " Clifton E (Mary L) physical dir YMCA h3319 Wilshire dr
- " Edith M Mrs h1916 Spencer
- " Edw J (Virginia D) mfrs asst 306 N Mendenhall apt 4 h do
- " Frances Mrs slsmn Brady Furn h3105 Canterbury
- " Leroy (Jessie M) h911 Gibson
- " Marg C (wid Joe) slswn The Remnant Shop h4229 Kildare dr
- " Rudolph C (Theodosia R) lab Sears h2118 Colson
- " Willie E jr (Delores I) plstr h1312 Bothwell
- Nobles Robt E h735 Pearson apt 1
- Noe Thos P jr (Anne C) v-pres-sec production Carolina Steel Corp r Guilford College N C
- Noel see also Noell
- " Essex C (Aline S) phys 500 S Benbow rd h2007 Southside Blvd
- Noell F Donald (Nancy C) supvr Int Rev Serv h2802 Rockwood rd
- NOELL FRANK L (Mary A), Adv Dept Belk's Department Store, 101-111 S Elm cor Market, Tel BRoadway 5-0461 Extn 52, h4225 Ashland av, Tel 299-2371**
- " Jean R (wid John H) graduate asst WCUNC h202 Ashland dr apt B
- " Louis L (Betty J) acct R L Costello & Co h1803 Bailiff
- Nohler Millie K Mrs hsekpr O'Henry Hotel h406 E McCulloch
- Noland Harry E (Jessie G) mech Bonitz Insulation h617 N Mendenhall
- " Jack (Maie R) sls rep Photostat Inc h2111 Antonio
- " Jas emp Burl Indus r209 Aberdeen ter
- " Jesse V jr (Mary A) bkpr J P Stevens & Co h1812 W Cone Blvd
- " Maie R Mrs ofc sec Wachovia Bank & Trust r2111 Ontario
- Nold Sally C (wid Leo P) h1002 Courtland
- Nolen David J mgr Spur Oil Co h310 S Mendenhall apt 2
- " Doris D Mrs kntr Gboro Hos r310 S Mendenhall
- " Richd E (Bessie M; Custom Business Forms) h2302 Princess Ann
- " Wesley H r608 Morehead av
- Noll John L (Sarah G) dept mgr Sears h2200 St Mark rd
- Norcica Tom br mgr Underwood Corp
- Norcott Glenice r715 Douglas
- " Wm K D (Rosa L) mgr Sanitary Barber Shop h715 Douglas
- Norcum Robt slsmn r114 S Holden rd

Airport Restaurant Inc.

SPECIALIZING IN ITALIAN FOODS

TEL. 299-0442

WINSTON-SALEM RD. 421

P.O. BOX 8055

- Nordan Mary F (wid Lexie G) insp Bates Nitewear h3701a E Market
- David D hlpr Canada Dry r Burlington N C
- Nordbruch Ludwig M (Hilda G) eng Western Elec h3413 Wilshire dr
- Nordquist Ann S (wid Arth E) h3405 Normandy rd
- Norma's Beauty Shop (Mrs Norma M) h3103 Collier dr
- " Robt (Polly T; McMin Norflett & Wicker) h1905 Huntington rd
- " Robt jr studt r1905 Huntington rd
- Norma's Beauty Shop (Mrs Norma A Davis) 2004 Bailiff
- Norman A Johnson (Etta J; A J Norman's Stand) h1303 Oak
- " Carol Jean bkpr NC Natl Bk r RD 1 Julian N C
- " David D hlpr Canada Dry r Burlington N C
- " Dorothy B Mrs ofc sec Talley Lndry Machinery r1914 Independence rd
- " Eliz B Mrs bkpr Gboro News r1507 N Elam av
- " Elva P (wid Geo W) h614 S Mendenhall
- " Geo E jr (Hilda G) v-pres Burlington Industries Inc h1901 Pembroke rd
- " Geo I Rev (Olga Marie I) pastor Gospel Center h4203 Antilla pl
- Harvey servm Sears
- " J Pierce pharm Lane Rexall Drugs h803 S Elam av
- " Jack C (Mary F) mach P Lorillard Co h122 W Terrell
- " Jacob (Ethelene J; Norman Refrigeration Service) h1118 Avalon rd
- " Jas W (Joretta H) servm Duke Pwr h3901 Phillips av

- " John P v-pres-sec Holt Associates Inc r West Point Ga
- " Kedron F (Ann H) slsmn Joseph J Stone & Co h2720 Stratford dr
- " Lillian E (wid Chas W) clk McDuffie-Eubanks Drug h904 W Market apt 6A
- " Lula S Mrs prsr Columbia Lndry h904a Rugby
- " Madeline B Mrs h1005 Wharton
- " Marvin E (Jane I) state mgr Kemper Insurance h2901 Wynnewood dr
- " Mary F Mrs insp P Lorillard Co r122 W Terrell
- " Mary Louise Mrs bkpr NC Natl Bk r2004 Thayer cir
- " Matthew W (Julia D) analyst Burl Indus h1519 Guest
- " Nathan (Willie M) jan PO h1117 Avalon rd
- " Olga M Mrs Rev co-pastor Gospel Center r4203 Antilla pl
- " Parks H tchr Jesse Wharton Sch r RD 2 Box 81
- " Paul E lxr Gboro Hos r2004 Thayer cir
- " Rachel Mrs h3904 Springbrook dr
- " Robt A (Lynette D) clk Joseph Ruzicka h609 Summit av apt 2
- " Roscoe D (Frances M) credit mgr Phoenix Furn Co h503 Crestwood dr
- " Thelma E Mrs h309b Gant

Hargett Funeral Home

Morticians and Embalmers

Ambulance Service

ROBES, FLORAL DESIGNS AND ALL NEEDS FOR THE DEAD A SPECIALTY

906 E. Market St.

Telephone BRoadway 3-8293

432 N. Eugene Tel. 275-6447

1304 E. Bessemer Ave. Tel. 273-9406



STRONG TIRE SERVICE, INC.

BREWER

PAINT

AND

WALLPAPER

COMPANY



- Residential
- Commercial
- Industrial
- Wallpaper
- Vinyl Wall
- Coverings

NORTH STATE PYROPHYLLITE CO., INC.

PACO REFRACTORY PRODUCTS

FURNACE LININGS —
706 Rucker St. (Pomana)

P.O. Box 7247

FIRE BRICK
Tel. 299-1441

1424
Westover Ter.
TEL.
274-5403

THE FINEST
IN ROOFING
and
BUILDING
SUPPLIES



ROLL ROOFING

ASBESTOS
AND
ALUMINUM
SIDING

BUILT-UP
ROOFING

SHEET METAL
WORK OF
ALL KINDS

- CHIMNEY CAPS
- FIRE SCREENS
- GUTTERING
- BLUE RIDGE PAINT
- ROOF VENTILATORS
- FURNACE PIPE
- EXHAUST FANS
- MAIL BOXES
- DOOR CANOPIES
- ORNAMENTAL BLINDS
- ROOF COATINGS and CEMENT
- NAIL-ON-BRICK
- RANGE HOODS
- CRAWL SPACE COVERS
- ASBESTOS BOARD
- DOOR KNOCKERS

HODGIN
Roofing
&
Supply
Co. Inc.

921-923 W.
LEE ST.
P.O. Box 1984
TELS.

BRoadway
2-4607
and
BRoadway
4-4041

N. C. MONROE
CONSTRUCTION CO., Inc.
GENERAL CONTRACTOR
2710 Martinsville Rd. P.O. Box
Dial BRoadway 3-2589 Drawer 359



DIXISTEEL BUILDINGS

(Forever Beautiful)

Commercial - Industrial - Institutional

Suitable for most every need

For further information, Call

N.C. Monroe Construction Co., Inc. BRoadway 3-2589

602

M & J Finance Corp.

Automobile Financing - Automobile Loans

PHONE 273-2361

407 N. GREENE ST.

NORMAN

- " Thos C (Dorothy B) supvr Cone Mills h1914 Independence rd
- " Timothy ydmn h212 Avalon rd
- " W Lee (Jane A) supvr Vick Mfg h3006 Taliaferro rd
- " Wm B (Betty H) ftr Guilford Mills h1100 E Barton
- " Wm M jr (Eliz B; Customers Service) h1507 N Elam av
- Norman's A J Stand (A Johnson Norman) confy 1006 Fuller

Normandy Clifford A (Dixie M) acct Burl Indus

h2504 W Cornwallis
Norment W B (Katherine W), Surgeon 230 Medical Arts Bldg 344 N Elm, Tel 273-4445, h702 Woodlands dr, Tel 272-1515

Norris Albert K (Hallie G) supvr US Internal Revenue h405 Woodlawn av

" Allen A (Rebecca M) mason contr 2104 Drexel ct h do

" Anne B Mrs ofc sec First Friends Ch r230 S Dolly Madison rd (Glfld Col)

" Becky Mrs priv sec Bridges Furn of Summit r2104 Drexel

" Ben (Mary E) setter Tucker Tile h1114 Ardmore dr

" Bennie (Harriett D) hlpr West Bldg & Supply Co h2124 Byrd

" Billy C (Evelyn C) mach Nelson Mach & Grinder r RD 7 Box 193-C

" Billy R slsmn Sou Bakeries r734 Calvin

" Bobby J (Patsy) city police h519 Forest

" C Yvonne studt r1108 Buckingham rd

" Carolyn E nurse Dr John K Wilson r206 E Hendrix

" Chas E (Eva W) slsmn h2602 Sherwood

" Chas K (Pansy G) trucker Cone Mills r RD 4 Reidsville NC

" Clarence M jr (Bernelle G) test deskmn SBT&T h318 J J dr

" Dean J ship clk Glascock Stove & Mfg r RD 3 Guilford College NC

" Dorothy W Mrs ofc sec NC Natl Bank r2508 Westmoreland dr

" Earl D (Willis G) with Kyles Service Sta h1408 Mayfair av

" Eleanor r501 Simpson

" Elvia A Mrs asmlr Lisk Fly Mfg r RD 3 Guilford College

" Grace E Mrs nurse Cone Hosp r RD 1 Box 583 McLeansville NC

" Hassel V servmn AT&T r RD 1 Box 556 McLeansville NC

" Herbert G finisher Dixie Mach & Tool r RD 1 Brown Summit NC

" Hollon M installer ABC Jalousie r1405 Bellevue

" James T (Elnora L) security ofcr A&T Col r RD 1 Box 780 Guilford NC

" Jennie C Mrs h307 N Spring

" Jimmie R supvr Sou Bakeries r4418 Trinity

" John A (Peggy L) emp Woodward Wanger Co h212 W Avondale

" Joseph R (Joanne J) supvr Sou Bakeries h4418 Trinity av

" L Merrill (Dorothy W) resident rep Insurance Co of North America Co's h2508 Westmoreland dr

NORRIS

- " Leona maid h400 High
- " Lloyd R sht mtl wkr Standard Roofing & Sheet Metal h1320 Kirkman
- " Odessa B Mrs clk NC Mut Life Ins h801 Dunbar apt O
- " Preston carp Harry L Hill r RD 4 Box 126
- " Robert J (Judy R) welder Carolina Steel h125 Robbins
- " Roscoe M (Barbara S) card hand White Oak Mills h742 Chandy ct
- " Shelbia H Mrs ofc sec Ward Steel r2312 Atlanta
- " Thos W (Shelba H) wldr Caro Steel h2312 Atlanta
- " W Dallas (Eliza B) fornm Northstate Chevrolet h2320 Larkspur dr
- " W Edgar (Barbara H) h1700 N Elm apt 1-4
- " Wilbur D (Eliz) body shop mgr North State Chevrolet r2320 Larkspur dr
- " Wm C (Kathleen B) supvr Jeff Life h1109 Buckingham rd
- " Wm H (Margt P) acct Burl Indus h4720 High Point rd
- " Wm J (Annie B) slsmn K&M Tire & Tread Serv h203 S Dolly Madison rd (Glfld Col)
- " Wm R USN r4720 High Point rd
- " Willie lab Thompson-Arthur Paving r1305 E Lee
- " Zadie L Mrs nurse A&T Col r RD 1 Box 305
- Norry Mary bkpr Burl Indus r2811 Holmes rd
- Norsic Lynwood (Mary S) radio tech r1811 Holycon
- " Mary S Mrs slsmn Prago-Guyes r1811 Holycon North American Coal Corp Allen C Young mgr 1844 Pembroke rd
- " Carolina Angus Association Inc John W Labouisse pres Hans C Rohdenburg exec sec 1813 Pembroke rd
- " Carolina Aquarium (James D Poag jr Chas L Sanders (Columbus SC) 3121 Elizabeth av
- " Carolina Association of Realtors Inc James L Bichsel exec v-pres 1030 Homeland av
- " Carolina Bakers Council Inc Wm C McIntire jr exec-sec 113 Stafford pl R208

NORTH CAROLINA BROADCASTING CO INC

OPERATORS
RADIO STATION W B I G
ALLEN E WANNAMAKER, VICE-PRESIDENT
GENERAL MANAGER
"GREENSBORO'S QUALITY BROADCASTING SERVICE"
2838 BATTLEGROUND rd at EDNEY RIDGE rd
TELEPHONE 272-6125
(See Pages 5 and 145 Buyers' Guide)

- " Carolina Chiropractic Association Inc J B Hensley editor 216 W Market R209
- NORTH CAROLINA CHRISTIAN ADVOCATE**, Rev S J Starnes Editor and Mgr, 427-429 W Gaston, Tel 272-1196
- " Carolina Credit Union League Inc B Latcher Webster managing dir central state ofc 1021 Homeland av
- " Carolina Drainage Co Inc John R Detgen pres 1707 Battleground av
- " Carolina Dyeing & Finishing Co (Everette P Smith Wm L Candle jr and Melvin E Bryant) hos mfrs 2204 Asheboro
- " Carolina Equipment Co John F Jordan ofc mgr rd mchy 6900 Winston Salem rd
- " Carolina Fabric Shop (Dorothy B Tietz) 2142 Lawn- dale dr

DIAL
292-2249



FIELDS and LEFTWICH

"Serving Greensboro and Guilford County For 25 Years with Esso Products"

FUEL OIL - AUTHORIZED DEALER - KEROSENE

2618 West Court St.



DIAL
Cypress 9-6121

24 Hour
Ambulance Service
Oxygen and Two Way
Radio Equipped
Dial
272-5158

HANES-LINEBERRY FUNERAL SERVICE

"The Home of Thoughtful Service for 43 Years"
COMPLETELY AIR-CONDITIONED

401 W. Market St.

Dial 272-5158

Member by Invitation



National
Selected Morticians



- REAL ESTATE
- MORTGAGE
- LOANS
- PROPERTY MANAGEMENT

**DIVIDEND—
PAYING
AUTO AND
HOME
INSURANCE**



503 N. GREENE
P.O. BOX 3483

**DIAL
273-1967**

**Greensboro
TRAVEL LODGE**

- 59 Units Of
Solid
Comfort
-
- Air Conditioned
TV in Each
Unit
-
- In Room
Coffee Service
-
- Elevator
-
- Swimming Pool
-
- 24 Hour
Switch Board
Txw Board
-
- 229 CHURCH
TEL.
273-5512

603

NORTH

" Carolina Grange Mutual Insurance Co Harry B Caldwell sec-treas 437 W Gaston
" Carolina Milk Producers Federation Co-op Inc John P Gantt mgr 437 1/2 W Gaston
NORTH CAROLINA MUTUAL LIFE INSURANCE CO,
D S Coley Dist Mgr, W H Headen, H H Crawford
and M M Patterson Asst Dist Mgrs, Mrs William Staples Cashier, 1216 E Market, Tel 273-1926

NORTH CAROLINA NATIONAL BANK

OFFICERS

CHAIRMAN OF THE BOARD

C M VANSTORY JR

EXECUTIVE VICE-PRESIDENT

THOMAS I STORRS

SENIOR VICE-PRESIDENTS

SION A BONEY

JAMES W POOLE

FRANK S SMITH

JAMES H WITHERSPOON

VICE-PRESIDENTS

JOHN F ALLRED

ALVIN O COLEMAN

ALLAN T PREYER JR

CHARLES K UPCHURCH

GENTRY H WOMACK

ASSISTANT VICE-PRESIDENTS

WILLIAM F BLACK

RALPH P EDWARDS

CHARLES T KIVETT

JOSEPH W MOORE JR

ALFORD C SINCLAIR

WILLIAM C SPANN

EDWARD M SWEETMAN JR

C M VANSTORY III

ASSISTANT CASHIERS

EDWARD L BOYD

W WILSON GOOLSBY

OTIS H RIERSON JR

ROSS J SHARPE

MISS MARY E STRADER

JAMES D WORDSWORTH JR

AUDITOR

C A EATON

ASSISTANT AUDITORS

FRANK L DEVANE

MARVIN W SMITH

TRUST DEPARTMENT

SENIOR VICE-PRESIDENT and TRUST OFFICER

E WILLIAM CARR

VICE-PRESIDENT - TRUST OFFICERS

CLAUDE L BATKINS

WALTER A HIATT JR

A HARRELL POPE

TRUST OFFICERS

J WILLIAM LIGHTCAP

DANIEL L PARKER

CHARLES P WRENN

ASSISTANT TRUST OFFICERS

PHILIP B MAGRUDER JR

EMMETT Z TUCKER

JOHN D WHARTON

TIME PAYMENT DEPARTMENT

SENIOR VICE-PRESIDENT

W C OWENS JR

VICE-PRESIDENTS

C TALMADGE BEAN

GEORGE J KARL

A G THOMPSON JR

C W WANNAMAKER JR

Contd on next column

Sapp's Body Works

Automobile Painting and Body Works

DEEP RIVER CHURCH ROAD

3/4 MILE FROM INTERSTATE 40

RD. 7, BOX 533

NORTH CAROLINA NATIONAL BANK—Contd

JEFFERSON STANDARD BLDG

101 N ELM

ALL TELEPHONES

275-9571

BRANCH OFFICES

GUILFORD BUILDING BRANCH

JOHN W GHERKE, ASSISTANT CASHIER and

MANAGER

301 S ELM

EAST BESSEMER BRANCH

EDWIN S MELVIN, ASSISTANT CASHIER and

MANAGER

1712 E BESSEMER av

NORTH ELM STREET BRANCH

ROBERT E PROCTOR, ASSISTANT CASHIER and

MANAGER

419 N ELM

EUGENE STREET BRANCH

THOMAS M RICHMOND, ASSISTANT CASHIER and

MANAGER

330 N EUGENE

LAWDALE-PLAZA BRANCH

ROBERT B TAYLOR JR, MANAGER

1823 BANKING

LEE and AYCOCK BRANCH

S EUGENE STEWART, ASSISTANT CASHIER and

MANAGER

1550 W LEE

SUMMIT AVENUE BRANCH

A T BARBEE JR, MANAGER

1111 SUMMIT av

TELEPHONE 275-1603 FOR ALL BRANCHES

LISTED ABOVE

FRIENDLY CENTER BRANCH

MRS KATHLEEN T SMITH, ASSISTANT CASHIER

and MANAGER

FRIENDLY SHOPPING CENTER

3124 FRIENDLY rd

TELEPHONE 274-2951

GUILFORD COLLEGE BRANCH

J JULIAN LEWIS, ASSISTANT CASHIER and

MANAGER

5615 FRIENDLY rd

TELEPHONE 299-8522

AIRPORT BRANCH

MRS MARGARET R BUNDY, MANAGER

GREENSBORO-HIGH POINT-WINSTON SALEM

AIR TERMINAL

TELEPHONE 299-3123

TIME PAYMENT DEPARTMENT

ALTON D REECE, ASSISTANT CASHIER

315 PRICE

TELEPHONE 275-1603

(See Page 29 Buyers' Guide)

" Carolina Piedmont Girl Scout Council Inc Mrs Iris G Ruffing exec dir 1301 N Elm

NORTH CAROLINA SCHOOL OF DANCE (Wade M Hall), Dancers Are Made—Not Born, Classical, Ballets, Tap, Modern Jazz, Toe, Ballroom, Character 218 S Greene, Tel 275-4281 (See Page 68 Buyers' Guide)

GUILFORD ELECTRONIC SUPPLY, INC.

WHOLESALE ONLY

DISTRIBUTORS OF ELECTRONIC SUPPLIES AND EQUIPMENT

233 E. WASHINGTON ST.

TEL. 275-1385

WHY PAY MORE!

When
Financing
or
Refinancing

— • —
Compare
Before You
Buy
or
Borrow
— • —

E. B. STONE FINANCE CO., INC.

DIAL
275-9509

500 N. Greene St.

Nuckles Restaurant

- Barbecue
- Steaks
- Seafood
- Chicken

Car Service
Counter and
Booth Service
Private Dining
Room

3200 N
O'Henry Blvd.
Dial
275-3029

Nuckles Barbecue

3103
Summit Av.

Dial
272-9190

SOUTHSIDE HARDWARE CO., INC.

POWER TOOL DIVISION
515 S. ELM
TEL. 272-4549

COMPLETE SERVICE IN HARDWARE
FOR OVER SIXTY YEARS, A COMPLETE FARMERS'
AND BUILDERS' SUPPLY SERVICE
TELEPHONE 272-2106

HARDWARE
523-25 S. ELM
TEL. 272-2106

604

TECHNICAL REPRODUCTION

& SUPPLY CORP.

ENGINEERING AND ARCHITECTS' SUPPLIES
BLUEPRINTERS · PHOTOSTATS
105/35 MICRO FILM

610 N. ELM ST.

TEL. 275-1301

NORTH CAROLINA SAVINGS & LOAN LEAGUE

H W WENTWORTH
EXECUTIVE VICE-PRESIDENT
212 COMMERCCE pl
SECOND FL
P O BOX 2588
TELEPHONES
BROADWAY 5-7647 and BROADWAY
5-7648

" Carolina State Grange Building 437 W Gaston
" Carolina State Grange Robt W Scott master organiza-
tions 437 W Gaston

NORTH CAROLINA—STATE OF

CONSUMER MARKETING AGENT, Gaynelle Hogan,
403 W Sycamore, Tels BROADWAY 3-4419 and
BROADWAY 3-4410

DEPARTMENT OF LABOR, SAFETY AND HEALTH
INSPECTION, John R Bulla Insp, 60 Federal
Bldg, Tel BROADWAY 2-5511

DEPARTMENT OF MOTOR VEHICLES, HIGHWAY
PATROL TROOP 6, Arth W Welch Commander,
2527 E Market, P O Drawer T, Tels 272-0112
and BROADWAY 4-8421

DEPARTMENT OF PUBLIC INSTRUCTION (DIVI-
SION OF VOCATIONAL REHABILITATION),
Thurman L McClellan Head Senior Counselor,
1305 N Elm, Tel 273-9734

DEPARTMENT OF REVENUE, Chas T White Jr
Revenue Collector, 106 Paisley, Tel 275-5304,
AUDITING DIVISION, 320 Ashe and 104 Paisley,
Tel BROADWAY 2-0212

EMPLOYMENT SECURITY COMMISSION, James
E Filipski Mgr, Greensboro Office, Starr Bldg
229 N Greene, P O Drawer N-2, Tels BROADWAY
2-6177, BROADWAY 2-6178 and BROADWAY 2-6179

FOREST SERVICE, John F Spivey Jr Forester, bsmt
403 W Sycamore, Tel BROADWAY 2-7082

HIGHWAY COMMISSION (ENGINEERING DEPART-
MENT), Thos A Burton Div Eng, J Oscar Lam-
beth Ofc Eng, Robt L Hickerson Res Eng, 1429
Westover ter, Tel 273-9484

NATIONAL GUARD ARMORY, Kermit L Guthrie
Station Commander, Carl S Compton Staff Asst,
O N Monroe Jr Staff Asst, 110 Franklin Blvd, Tel
273-2832

PROBATION OFFICER, Willard Dean, 202 County
Court House, Tel BROADWAY 3-3611
VETERANS COMMISSION, John B Parker Dist
Ofcr, 116a W Market R221, Tel BROADWAY
3-4320

" Carolina Theatres Inc David C Garvin jr mgr (dist
ofc) 311 S Elm
" Carolina Yearly Meeting of Friends Seth B Hinshaw
exec sec 903 New Garden rd
" Cedar Apartments 109 N Cedar

NORTH

" Elm Beauty Salon (Mrs Ruby G Westmoreland)
500-C N Elm
" Elm Cleaners (Robt H McKinney) 2103 N Elm
" Side Pure Oil Service (James A Solomon) sta 3108
Summit av

NORTH STATE CHEVROLET CO INC

THOMAS A WILLIAMS, PRESIDENT
JOHN E MILLER, VICE-PRESIDENT
J L JONES, SECRETARY-TREASURER
AUTHORIZED CHEVROLET and
CORVAIR DEALER
SALES and SERVICE
WRECKER SERVICE
451 N EUGENE
TELEPHONE BROADWAY 5-8471
(See Left Side Lines)

" State Drafting Service (Fred W Purdy) 502 W Wash-
ington
" State Electric Co (Ernest A Harvey) 2117 Langley av
NORTH STATE ENGRAVING CO, Carl O Jeffress
Pres, Mrs W S Barney Jr V-Pres, Mrs Margt A
Godbey Sec, Winfield S Barney Jr Treas, Garland
B Clary Mgr, Photo Engravers, News-Record Bldg
200-04 N Davie, Tel BROADWAY 3-8611 (See Page
86 Buyers' Guide)
" State Furniture Co (Leo and Mrs Louverdia B
Williams) used furn 341 W Lee
" State Grading Co (Bruce Ruffin) 2221 E Market
" State Hatchery June J Routh pres J Edw Routh
v-pres 2625 Randleman rd
NORTH STATE MILLING CO INC, A A Hylton Pres-
Treas, Mrs Bessie C Bolling V-Pres-Sec, Flour
111 W Bragg, Tel BROADWAY 5-1355
" State Monument Co Inc Lewis M Kearns jr pres-
treas Mrs Luna K Hames sec 4314 Burlington rd

NORTH STATE PYROPHYLLITE CO INC

E MASON HARVEY, PRESIDENT
N D McNAIR, VICE-PRESIDENT
JOHN A BORN, SECRETARY-TREASURER
PACO REFRACTORY PRODUCTS
PLASTIC FIREBRICK, CAR TOPS
PACO CAST, HIGH TEMPERATURE CEMENT
706 RUCKER (POMONA)
P O BOX 7247
TELEPHONE 299-1441
(See Page 87 Buyers' Guide)

" State Sales Co (Fred W Pardy) windows & doors
502 W Washington
" State Tractor Co Earl J Rodman mgr 4215 Summit
av
" States Homes Inc Bill J Stigall pres Hubert R
Thomas v-pres Betty J Strader sec-treas bldg
contrs 3723 High Point rd
" 220 Curb Market (J Boyd and Mrs Ethel N Wolfe)
grs 2606 Battleground rd
Northcott W K D mgr Sanitary Barber Shop
Northcutt Daisy A (wid Wm M) r2400 Walker av
Northeast Shell Service (Chas E Hancock) gas sta
1054 Summit av E Wendover av
" Shopping Center 1000-42 Summit av
" Texaco Service (Haskell H Trull) 1046 Summit av
Northington Thos B (Sandra L) reporter Gboro News
h1009 Onslow dr
Northrop Glenn ofc mgr E N Beard Lumber r209
W Fisher apt 6



REAL ESTATE
SALES — APPRAISERS

M. L. S.

1044 W. Market St.

LOWDERMILK REALTY INC.

"If It's Real Estate,
It Will Pay You To See Us."

INSURANCE

Tel. 275-8536

LEWIS CONTRACTING CO.

CONCRETE CONSTRUCTION — ASPHALT PAVING

348 W. LEE ST.

(SEE PAGE 51 BUYERS' GUIDE)

DIAL 272-0118

605

LUMBER
BUILDING MATERIALS

**MONSEES
-WRENN
LUMBER
CO., INC.**

"Where Quality
Makes The
Difference"

- Kitchen Cabinets
- Formica Tops
- Millwork
- Louvres
- Windows
- Doors
- Sheetrock

**BIRD
ROOFING**

Dial
274-1577

517
Prescott St.

REAR 1604 VICTORY

TEL. Cypress 9-2951

DEPENDABLE BLOW PIPE CO.

DUST SYSTEMS DESIGNED and INSTALLED
INCINERATORS BUILT AND INSTALLED

Northside Baptist Church Rev Geo B Hyler pastor
2200 Cypress
" Development Corp Wm A Stern mgr 101 N Elm R730

NORTHWESTERN MUTUAL LIFE INSURANCE CO

NORMAN C COOPER
DISTRICT AGENT
GEORGE G STONE CLU
GEORGE T RALLS
ASSOCIATES
"LIFE INSURANCE"
404 PIEDMONT BLDG 114 N ELM
TELEPHONE 273-8231

Norton Christine Mrs mach opr L&E Packaging
r Edgewood dr
" Douglas C (Ruthie C) emp NC Monroe Construction
h218 Robbins
" Felcie V Mrs h771 Alonzo ct
" Irene H (wid Danl L) qlr Cone Mills h2001 Textile
dr
" John D hlpr Crutchfield Plmb & Htg r3813 Pleasant
Garden rd
" Lessie D Mrs r1013 E Barton
" Lillie B (wid Roy) nurse 203 E Wendover av h do
" S B pres Motor Supply Co Inc r Burlington NC
Norval Margt T Mrs r1410 20th
Norvell Joy D Mrs (wid Davie W; Norvell Tent Co)
h5313 Friendly rd (Glfd Col)
" Tent Co (Lewis S Pucket Mrs Joy D Norvell) mfrs
2210 High Point rd
Norway Elwood I agt Natl Accident & Health Ins
r YMCA

Norwood Ailene S Mrs supvr Blue Bell r1312 Oak
" Ann R nurses aide Cone Hosp r1621 Spring Garden
" Bernice N (wid Geo) case wkr County Dept Public
Welfare r1011 Martin
" Cecil countermn TV Grill r Phillips av
" Claudia A (wid James F) splr Cone Mills h1215
Gordon
" Curtis M (Cleo M; Greensboro Rubber Mat Co)
h2912 E Bessemer av
" E Susan emp Blue Bell r3428 Summit av
" Eliz J Mrs clk Penn Fleshmans Firemens Ins Co
r1412 E Cone blvd
" Florence A (wid Henry) h228 W Bragg
" G Richd (Barbara P) slsmn h3104 Pinedale rd
NORWOOD GARLAND E (Virginia S), General Contrac-
tor, Residential Construction, "Your Town and
Country Contractor" 3428 Summit av, Tel 273-5668,
h do
" Garland F (Marie P) driver Novick Transfer h4631
Tower dr
" Glenn J (Allene S) routemn Neese Sausage h1312 Oak
" Jas D (Gloria M) driver United Taxi h214
Avalon rd
" Jerry K (Eliz J) city firemn h1412 E Cone blvd
" Jo Eva Mrs production Griffin Baking r713 Poteat
ct
" John H (W Prince) lab DeSoto Chem Coatings
h2005 Barksdale dr
" Judy A Mrs lpr Gboro Hos r628 Joyner
" Kay S insp Almar Hosiery r1604 Phillips av
" L K (Mary M) studd h119 Robbins
" Leroy (Shirley S) driver P T Huffman Transfer
h402 Denny rd
" Margt L Mrs h1604 Phillips av
" Nelson B (Inez O) bkpr Liggett-Meyers Tob h1040
Dewey
" Susan garment sls Blue Bell r3428 Summit av
" Thos driver F D Lewis & Son r628 Joyner

Stamper
OPTICAL CO.

(See page 135 Buyers' Guide)

206 N. ELM

TEL. 273-9286

Notre Dame High School Sisters of Notre Dame in
charge 901 Summit av
Novick Transfer Co Inc James H Mundy dist mgr
3037 High Point rd
Novotny Ann key punch opr Pilot Life Ins r1004 Neal
" Helen K Mrs forwn Interstate Bakeries r1004 Neal
" Michael V (Helen K) mach opr Cone Mills h1004
Neal
Nowak Sophia F Mrs forwn Dow Corning r904 Merritt
dr
Nowell Frank atmd Wakefield's Esso Serv r Winston-
Salem NC
" Thos W (Mildred R) analyst Burl Indus h3719 Manor
dr
" Wm M (Jean D) hldg contr 516 Prescott h do
" Winston (Alice S) hd lm fkr Cone Mills r2620 Foch
Nowlin Callie S Mrs h1011 Wilmington

" Harriet L ofc sec Southgate Brokerage h1504 North-
field
" John R (Lucinda L) slsmn Dixie Belle h110 Elgin pl
" Nell M (Southgate Brokerage Co) r1504 Northfield
Nuckles J D transmission mn AT&T r RD 1 Box 363
Colfax NC
Nuckles Arnold H (Elsie L; Nuckles Drive-In Restau-
rant) h Kool Springs Trailer Park
NUCKLES BARBECUE (W Holland, Arnold H and
J Whitaker Nuckles), "Yea Old Home Cooked Bar-
B-Que" 3103 Summit av, Tel 272-9190
" Clara F Mrs insp Gboro Hos r RD 1 Colfax NC
" Clay E wchmn Gboro Hos r Colfax NC
" Dan T (Virginia I) mech Cone Mills r RD 1 High
Point NC
" Elsie T Mrs v-pres Kool Springs Mobile Homes
Inc r Spring
" Emma D (wid R M) h3306 Spring
" J Whitaker (Sadie P; Nuckles Barbecue) h1312 Spry
" Leonard H (Era J; Holiday Amoco) r RD 1 Guilford
NC
" Mary T (wid Cletus V) mach opr Gboro Mfg h1835
Boulevard
" Paula D Mrs bkpr County Domestic Relations Court
r1404 Quail dr
" Ralph B (Paula D) prsmn Container Corp h1404
Quail dr
NUCKLES RESTAURANT (Arnold and Mrs Elsie L
Nuckles), "Home Cooked Foods at Reasonable
Prices," Car Service, Counter and Booth Service,
Catering To Private Parties 3200 N O'Henry blvd,
Tel 275-3029 (See Page 157 Buyers' Guide)
" Sadie P Mrs (Nuckles Barbecue) r1318 Spry
" W Holland (Frances; Nuckles Barbecue) r1811 Fla
Nuckolls Joe J (Allie B) sup City Water & Sewer Dep
h920 McCormick
" Joseph T studd r920 McCormick
Nugent see also Neugent
" Bobby L (Brenda S) sheet metal wkr Gate City
Roofing h417 Guilford av apt 4
" Jettie I Mrs qlr Cone Mills r1615 15th
Null Cooper H (Frances E) mgr Brass & Copper
Supply h413 Mimosa dr
" Cooper H jr (Kath G) slsmn Brass & Copper Sup
h3823 Mosby dr

it's



...you bet!

THESE
WILL
BE
YOURS

\$1⁹⁹ \$1²⁹ \$1⁰⁰

FOR EACH
APPROVED
NEW
CUSTOMER
YOU
SEND US

**HOME
FINANCE
CO.**

OF GREENSBORO
INC.

AUTO
LOANS
200 N.
EUGENE

TELS.
BROADWAY
2-4180
AND
BROADWAY
2-4189

**CYPRESS
ELECTRIC
CO.**



COMMERCIAL
INDUSTRIAL
RESIDENTIAL

call us
for
estimates



705
WICKER ST.

TELS.
299-2914
AND
299-1704

**Furniture
Carpets**

341-363 N. Elm St.

GUILFORD GALLERIES, INC.

Interiors

**Draperies
Accessories**

TEL. 274-5478

Ben's Garage



549 S. Mendenhall St.



Dial 272-3503
Night Tel. 272-2408

NULL

- " Frances E Mrs nurse Wesley Long Hosp r413 Mimosa dr
- " Kath Mrs sten State Emp Security Comm r3823 Mosby dr
- Number 70 Truck Stop Mrs Ula B Ferree pres James S Ferree jr v-pres James S Ferree sec-treas restr 519 Patton av
- Nunley Geo ammo opr Am Agrl Chem r RD 5 Box 195 Reidsville NC
- " Howard E sizer Gboro Hos r407 S Mendenhall apt 4
- " James jan Stage Decorations & Supplies r RD 5 Box 583 Reidsville NC
- Nunn Alma P Mrs looper Gboro Hos r Williams rd RD 7
- " Andy H (Ora C) grader J P Stevens & Co h507 Garrett
- " Charlie T (Anna W) h1617 Willomore
- " Clyde R cabt mkr Better Built Wood Products r127 1/2 N Davie
- " Howard (Dorothy) driver Strietman Biscuit h1615 Willomore
- " Howard jr (Anna L) caretaker Cone Mills r RD 2 Box 54 Brown Summit NC
- " James C (Audrey J) mailer Gboro News h4211 Hampshire dr
- " Joseph P (Parkie B) installer Howell Iron Works h3415 Freeman Mill rd
- " Obert L wood wkr Geo C Brown & Co r RD 6 Box 71
- " Sally (wid Carl) r2903 Branchwood dr
- " Troy A serv mn Meredith Swimming Pool r1415 Randolph av
- " Waco (Delree) mech Blue Belle h502 Sykes av
- Nunnery Geo B (Elmo W) gro dept rep Kroger's h1903 Elkhart dr
- Nurney John M (Jean U) dist mgr The Union Life Insurance Co Inc r2701 Asbury ter
- Nursey Frances M (wid Claude) r3001 Dellwood dr
- " John C (Margt B) repr Schiffman Jwlry h3001 Dellwood dr
- " Margt B Mrs ofc sec C H Slater Realty & Mgtg r3001 Dellwood dr
- Nussbaum Victor M jr (Mary C) pres Southern Food Service and Guilford Meat Processors h2214 Pinecrest rd
- Nussman Ira C (Stella W) h704 Magnolia
- Nutt D Arnett clk Edgcomb Steel r812 N Elm apt B-3
- " Robt H lecturer h1700 N Elm apt H-6
- " Wm V (Suzanne T; Nutt Memory Course) h2309 Princess Ann
- Nutting Naomi T (wid Wm A) exam Int Rev Serv h611 Belmeade
- Nye Millie M supvr Wesley Long Community Hosp h117 Church apt 9
- O R D Builders (Bernice E Smith John W Hanmer) bldg contrs 1329 Headquarters dr
- Oak Grove Beauty Shop (Mrs Willie M Hopkins) 908 Lincoln
- Oakes see also Oakes
- " Barbara S Mrs ofc sec John I Jessup jr r2738 Rockwood rd
- " Betty C studt r705 Lowdermilk

606

OAKES

- " Burton D (Jimmie H) supt eng P O h1637 Spring Garden
- " David D (Alice E) supvr Cone Mills h1515 Summit av
- " Eliz A Mrs bkpr United Fund of Greater Gboro r RD 10 Box 495
- " Frances T Mrs emp P Lorillard Co h552 Jolson
- " Harry E (Esther M) sign pntr Holsum Bakery h3704 Peterson av
- " Harry E jr (Barbara S) sign painter 2738 Rockwood rd h do
- " Harry E III studt r2738 Rockwood rd
- " Jimmie H Mrs sec Winfred E Carter r1637 Spring Garden
- " Johnie W (wid Clyde E; Vogue Beauty Salon) h1504 4th
- " Johnny J (Sarah G) tehr h2010 Bywood rd
- " Kate S Mrs forwn Blue Gem Mfg r1304 Carolina
- " Katie H Mrs sew mach opr Blue Gem Mfg r705 Lowdermilk
- " Lee R (Edith C) supvr Nehi h700 Pisgah Church rd
- " Levis V formn King-Zane Mtrs h705 Lowdermilk
- " Levis V jr del mr Farabee Mach & Parts r705 Lowdermilk
- " Lynwood T slsmn Am Prntg r720 Summit av
- " Melvine T (Kate S) slsmn Am Auto h1304 Carolina
- " Myrtle H (wid Garret) h1121 Magnolia
- " Nancy C r3601 E Market
- " Paul F (Ruby M) swpr Cone Mills h812 Elwell av
- " Paul F jr studt r812 Elwell av
- " Raymond (Maggie C) trucker Cone Mills h712 Gillespie
- " Robt G (Maude S) pntr 3601 E Market h do
- " Robt G jr (Marie T) underwriter Pilot Life Ins h1817 Villa dr
- " Sarah C Mrs ofc sec Ellen Memorial Baptist Ch r2010 Bywood rd
- " Vallie (Sarah S) trucker Cone Mills r1421 Huffine Mill rd
- " Walter (Nadine) carp C W Comer r1119 Warren
- " Walter E lab City Dept Pwr Uks r506 Sampson
- " Walter H (Velva T) sishr ndr Cone Mills h1305 Walnut
- " Wayne G (Vonda W) repr AAA h4013 Peterson av
- Oakhurst Rest Home Mrs Tempie L Brooks mgr 3004 Dexter av
- Oakley A Joseph (Algie M) driver Caro By-Products r428 Prescott
- " Annie S wire wn Western Elec Co r922 Park av
- " Bessie K (wid Marvin C) supvr Minuet Lingerie r1573 Lovett
- " Caesar W (Bonnie W) dfr Cone Mills h728 Calvin ct
- " Chas M (Ruth A) mgr Sports Inc h1408 Cardinal pl
- " Clarence E (Eliz L) slsmn Globe Sales Co h419 Greenbriar rd
- " Cleta S Mrs counterwn GI 1200 r1605 McKnight Mill rd
- " David L (Virginia N) tex wkr Cone Mills h1232 Lolly la
- " Delono S tex wkr Cone Mills r1605 McKnight Mill rd
- " Douglas (Nancy) mtr ndr Duke Pwr r RD 6 Box 523
- " Edith W Mrs emp Western Elec r1613 Lovett
- " Eliz L Mrs pairer Cameo Hos r419 Greenbriar rd
- " Flossie P (wid David L) r3606 Calvert
- " Geo N (Cleta S) tex wkr Cone Mills h1605 McKnight Mill
- " Geo R (Carolyn A; Quality Sheet Metal Works) r Brown Summit NC
- " Grady L (Helen H) clk REA Exp h1204 Valley View
- " Hal G appr Alexander & Mann Mtr r RD 5 Box 596
- " Harold whsemn Central Caro Whses r701 Jordan ct
- " Harold B (Bernice H) mach opr Bates Nite Shear h1504 Thom ct



VESTAL'S FLOWER & GIFT SHOP

FLOWERS FOR ANY OCCASION

CITY WIDE DELIVERY

SUMMIT SHOPPING CENTER-948 SUMMIT AVE.

TEL. 275-7272

BUSINESS**HOME
INDUSTRY**

709 BATTLE GROUND AVE.

Godwin & Reese
INSURANCE AGENCY**FIRE****CASUALTY
BONDS-LIFE**

TEL. BRoadway 5-8591

607

OAKLEY

- " Harold G (Annie S) r1830 McKnight Mill rd
- " Harry P (Gloria B) mach opr P Lorillard Co h607 Huffine rd apt 1
- " J Melvin (Veona) agt Sou Life Ins h2407 W Cornwallis dr
- " Jack B (Monteen) clk General Greene Motel r910 Longview
- " Janie D Mrs clk Gboro Mfg r RD 1 McLeansville NC
- " Jeff L h1923 Bradford
- " Jimmy L (Lois C) acct tndr Cone Mills r1312 Lee's Chapel rd
- " John C (Ann Y) dce Lindsay Squire & Everett h803 N Elam av
- " Joseph A (Algie H) driver Caro By-Products h428 Prescott
- " Joseph H (Rhoda J) h1830 McKnight Mill rd
- " Julius H (Yvonne P) mach opr P Lorillard Co h3602 Calvert
- " Lewis R (Geraldine D) USAF r402 Wesley pl
- " Lloyd (Eloise W) h806 Rugby
- " Lois C clk Jeff Life r1312 Lee's Chapel rd
- " Lucy U (wid Pete) grader Sam Lyon h401 Gillespie
- " M Jane r1408 Cardinal pl
- " Mable L Mrs r702 Calvin ct
- " Maggie C Mrs lm cln Cone Mills r RD 2 Box 566 Brown Summit NC
- " Margt K Mrs cafeteria mgr Irving Pk Sch r1219 Hill
- " Mary M (wid James P) wvr Cone Mills h3512 Church
- " Mattie L (wid J A) h1705 Roseland
- " Nan J Mrs clk Blue Bell r1720 Boone
- " Otis (Margt K) insp Home Security Life Ins h1219 Hill
- " Peggy counter wn S&W Cafeteria r105½ S Green
- " Quinton lab Sou Waste Paper r2220 Hassell
- " Richd H (Helen M) driver Modern Garbage h702 Calvin ct
- " Robt G (Mary A) city policeman h524 Mobile
- " Robt W (Edith W) emp Burtner Furn h1613 Lovett
- " Roger N (Brenda H) laby Cone Mills h1708 Ball
- " Ronnie T servmn Ryder Tank Line r3530 Spring Garden
- " Roy L (Evelyn B; Quality Sheet Metal Works) h1708 Trogdon
- " Sewell G (Blanche K) slsmn Nehi h808 Pisgah Church rd
- " Shirley E cashier S&W r728 Calvin ct
- " Thomas J (Helen S) trucker Cone Mills h3530 Spring Garden
- " Tommy M drftsman Loewenstein-Atkinson r Burlington NC
- " Veona H Mrs ofc sec Dr Eulysr R Troxler r2407 Cornwallis
- " Wm D (Nan J) mtr rdr Duke Pwr h1720 Boone
- " Wm G (Shelbra J) emp P Lorillard Co h1203 Larchmont dr
- " Wm H (Wilma C) atndt Southern Gulf Service Station h2015 Colby
- " Wm L (Doris F) dyemr Cone Mills h1930 Woodside dr
- " Oakman Thos (Ann L) slsmn h1219 Pamlico dr
- Oaks see also Oakes
- " Drive-In (Goe E and Mrs Eliz H Cline) 4320 High Point rd
- " Jack carp J R Pitts Lbr.
- " Lynwood slsmn Am Printing r720 Summit av

OAKS MOTEL THE

JAMES M BAILEY, MANAGER and CO-OWNER
FREE TELEVISION
AIR CONDITIONED

Contd on next column

Gate City Paint Co. Inc.

PAINT and WALLPAPER
HEADQUARTERS
ARTISTS' MATERIALS
110 N. Greene St.
Tel. 273-1764

**OAKS MOTEL THE—Contd**

- ROOM PHONES**
- SWIMMING and WADING POOL**
- PUTTING GREEN**
- RESTAURANT on PREMISES**
- 1118 SUMMIT av on U S HWY 29A NORTH
- TELEPHONE 272-0105
- (See Page 131 Buyers' Guide)
- Oakwood Barber Shop Thos A Lackey mgr 3721 High Point rd
- " Beauty Shop (Mrs Evelyn A Floyd) 3721 High Point rd
- " Curb Market (Matthew H and Mrs Eliz W Blackmon) gros 3731 High Point rd
- " Drive-In (Geo S Petty jr) restr 3726 High Point rd
- " Trailer Park Herbert and Mrs Willie M Moody mgrs 3701 High Point rd
- " Trailer Sales Corp Ralph L Darling pres-treas J Allen King sec 3701 High Point rd
- " Watch Shop (Louis G Rhodes) reprs 3601 High Point rd
- Oaster L Jas jr (Barbara L) assoc Lowdermilk Realty inc h200 S Chapman
- Oates Clara L Mrs btryr flr Cone Mills r2219 Maple (Revo)
- " Daisy O Mrs qsr Cone Mills r3215 Summit av
- " Dillard E emp Western Elec r1921 Fargis
- " Donnie E Rev (Leatha J) cabt mkr Better Built Wood Products h1921 Fargis
- " Dorothy L Mrs wrpr Cone Mills r2116 Maple (Revo)
- " Elmer T dfr Cone Mills r3802 Peterson
- " Evelyn H Mrs cafeteria mgr Kiser Jr Hi Sch r802 S Elam av
- " Frances R mach opr Blue Bell r1922 Fargis
- " Fred J (Dorothy L) slshr tndr Cone Mills h2116 Maple (Revo)
- " James G (Evelyn H) dept mgr Sands & Co h802 S Elam av
- " John L (Clara L) mach tndr Cone Mills h2219 Maple
- " John P (Daisy O) beamer Cone Mills h3215 Summit av
- " Linwood R whseman Dillard Paper r2219 Maple
- " Lula M Mrs spnr Cone Mills r RD 5 Box 181
- " Thos E (Ruby F) mach Cone Mills h3802 Peterson av
- " Velna T Mrs clk Fairview Pharmacy r1305 Walnut O'Barr Norman D (Mabel G) formn Fisher-Harrison Printing r RD 6 Box 511
- Obenchain John E tech FAA r RD 6 Winston Salem NC
- Oberholtzer Richd K (Margt M) slsmn Beaman's Inc h2306 Chatham dr
- O'Boyle Tank Lines Emil W Merritt mgr oil trans 5820 Winston Salem rd
- O'Briant sec also O'Brian O'Bryan & O'Bryant
- " B E r111 W Washington
- " Emily S clk Jeff Life r RD 1 Liberty NC
- " Felix A (Ruby D) bldg contr 818 Cole h do
- " Frank H (Elnora) slsmn h3806 Walker av
- " John S r338 Gorrell
- " Luke jan Rocky Knoll Bapt Ch
- " Luther D (Celleie M) sht mtl wkr Southeastern Mtl Products h1813 Curry



H.
IVON
BELL
JR.

**Landscape
Contractor**

(See Pages 121 and
182 Buyers' Guide)

113 McIver

Tel.

273-2152

**Leon's
Beauty
Salons**

Members of
Hair Fashion
Council of
America

Two
Famed Salons

Tate St. At

Walker

340 Tate St.

TEL.

273-1726

Friendly

Suburban

Salon

Friendly

Shopping

Center

3120

Friendly Rd.

Tel.

292-1212

W. F. NEEDHAM

RESIDENTIAL
COMMERCIAL

General Contractor
ALL TYPES OF BUILDING
— FREE ESTIMATES —

INDUSTRIAL
INSTITUTIONAL

TEL. 272-5186

3809 Holt's Chapel Rd.

E. B. SETZER
Grading & Construction Co., Inc.

★
CRANE SERVICE

★
DITCHING

★
STEEL ERECTION

★
DRAGLINE WORK

★
CONCRETE POURING

★
 PHONES
274-7796
 and
274-2558
686
Percy St.

SQUARE DEAL MOTORS

EXPERT
 TUNE-UP
 &
 MOTOR
 REPAIRING

"MAC" AND RALPH

Overhauling
 Our Specialty

2009 E. Market

GUILFORD COUNTY'S "HOST FROM COAST TO COAST"

U.S. Hwy. 29 N. at 16th, Greensboro
 U.S. Hwy. 29-70 at 220 S. Greensboro
 U.S. Hwy. 29-70 at W. Green Dr., High Point

Holiday Inn

3 LOCATIONS — 261 UNITS

Air Conditioned Rooms with TV and Radio
 Restaurants — Swimming Pools



- O'BRIANT
- " Marie clk typ Gate City Sav & Loan r RD 1 Liberty NC
 - " Steph L (Velma) clk US Bd of Civil Serv Examiners r RD 1 Pleasant Garden NC
 - " Thos G (Bettie B) sec Jeffries Engineering h5903 Ballinger rd
 - O'Brien Allie M (wid Morris) h921 Gregory
 - " Chas A (Virginia W) clk Sedgfield Inn h1510 W Cornwallis dr
 - " Chas F jr (Julia F) slsmn Clyde Rudd & Associates h1707 Elkhart dr
 - " Chas L (Judy N) drftsmn Kirkman & Koury h531 S Aycock
 - " Claude C (Naomi R; Best Drug Store) h1216 Bellevue
 - " Doris C Mrs nurse Cone Hosp r211 1/2 E Bessemer av
 - " Estelle Mrs nurse City Schs
 - " Grace H (wid C F) r2208 1/2 Spring Garden
 - " Harold F (Doris C) emp SBT&T h211 1/2 E Bessemer av
 - " Jack P (Virginia M) asst zone mgr Top Value Enterprises h2512 Fairway dr
 - " Jenny W Mrs clk King Cotton Hotel r1510 W Cornwallis dr
 - " John M (Lillian W) mech Cone Mills r RD 2 Browns Summit NC
 - " John P asst zone mgr Top Value Enterprises Inc r Roanoke Va
 - " Lucy N Mrs ofc sec Minneapolis-Honeywell Regulator r531 S Aycock
 - " Lucy N tchr Craven Sch r3103 Madison av
 - " Mary L nurse Cone Hosp r207-B E Wendover av
 - " Richd W (Bobbie M) city police h808 Homeland av
 - " Robt B (Virginia K) slsmn National Starch & Chem Corp h1725-A E Cone blvd
 - " Thos J hauler Cone Mills r RD 6 Box 553-A
 - " Vivian H Mrs ofc mgr Ofc Serv h1217 Vance
 - " Wm F (Grace A) carp Cone Mills h1417 Fairview
 - " Wm L (Lucille N) dist mgr Social Security Admn h3103 Madison av
 - " Wm L jr studt r3103 Madison av
 - O'Bryan Allen D (Jane C) sls rep A T Massey Coal Co h2009 St Andrews rd
 - " Eliz J studt r2009 St Andrews rd
 - " Haywood (Eliz J) slsmn Jones Bros Bakery r2511 Immanuel rd
 - " Marie O maid 3919 Madison av
 - " Martha L Mrs ofc sec Frazier & Frazier r RD 1 Brown Summit NC
 - " Russell K eng aide City Eng r RD 1 Brown Summit NC
 - Obston Pattie B (wid Ova B) wndr Cone Mills h807 Cranbrook
 - O'Cain Sam A (Doris S) braker Freeman & Co h4500 Graham rd
 - " Timothy R (Grace M) slsmn Burl Indus h202 Waverly Way
 - O'Connell Joseph J (Christine S) slsmn Sun Oil h3222 Dreiser pl
 - " Larry S trainee J P Stevens & Co r N Cedar
 - " Ozama M (wid Fred M) h828 N Elm apt D-1
 - " Peggy M ofc sec Wysong & Miles r828 N Elm apt D-1

- O'Conner Dorothy ofc sec John R Hughes h700 Long-view
- " Lena tel typ opr Dow Corning r Sharpe rd RD 10
 - " Mary L ofc sec Am Ins Group h1312 Woodside dr
 - O'Connor A Lee (Thelma H; Lee O'Connor Flower Shop) h411 1/2 Summit av
 - " Bernard L (Mary W) mach Dixie Mach & Tool h305 Shannon dr
 - " Carl J (Patricia F) mech J D Wilkins Co h2203 Atlanta
 - " Daniel D pilot r2300 W Market
 - " Deane C Mrs deputy County Clk of Superior Court r Sharpe rd RD 10
 - " Edith M (wid Arth) hlpr O'Connor's Florist h132 Higgins
 - " Emma B Mrs r206 E Whittington
 - " Harry J (Louise W; Harry's Flowers) h2300 W Market
 - " Harry J jr (Betty Jane) lwyr 101 N Elm R735 h2918 New Hanover dr
 - " J Pearl ofc sec Strand S Kees Jones & Co h3901 Walker av
 - " James J (Greensboro Floral Co) h103 Paisley
 - O'CONNOR LEE FLOWER SHOP (A Lee and Mrs Lee O'Connor), Flowers For All Occasions 411 Summit av, Tel Broadway 2-5408
 - " M Bobby (Tom O'Connor Florist) h1408 S Elm
 - " Madaline (Tom O'Connor Florist) h1408 S Elm
 - " Mary Lou dep County Clk of Superior Ct r1312 Woodside dr
 - " Raymond (Thelma D) mech J D Wilkins Co h107 Lawrence
 - " Robt Greenhouses Percy T Taylor mgr 1436 S Elm
 - " Thelma H Mrs (Lee O'Connor Flower Shop) r411 1/2 Summit av
 - O'CONNOR TOM FLORIST (M Bobby and Madaline O'Connor), 1332 S Elm, Tel Broadway 2-3543
 - O'Daniel see also Daniel Daniels McDaniel McDaniel & McDaniel
 - " Iris S Mrs bkpg S&W Mtr Lines r4003 Sedgegrave rd
 - " Wm H jr (Iris) whse mgr S&W Motor Lines h4003 Sedgegrave rd
 - Odd Fellows Hall 120 1/2 W Market
 - Odell Chas M mech Davenport & Co r1304 Carolina
 - " Charlotte F Mrs cln Cone Mills r1407 Walnut
 - " Eloise L Mrs nurse Cone Mills r RD 2 Browns Summit NC
 - " Gloria Mrs emp Western Elec h2207-A Maywood
 - " Gordon W (Eloise L) hlpr Cone Mills r RD 2 Box 174 Brown Summit NC

ODELL HARDWARE CO
 EXCLUSIVELY WHOLESALE OFFICERS
 DIFEE H LAMBERT, PRESIDENT
 CONRAD E HAMILTON, VICE-PRESIDENT
 HENRY FORLAW, VICE-PRESIDENT
 MCHAGER D STOUT JR
 SECRETARY-TREASURER
 WHOLESALE ONLY
 HARDWARE, PAINTS
 HOUSEWARES, APPLIANCES
 FLOOR COVERINGS
 SPORTING GOODS, TOYS
 1010 SCOTT AV
 TELEPHONE 299-9121

- " Harry W (Charlotte F) whsemn Cone Mills h1407 Walnut
- " Harvey F (Merle) slsmn Esso h4012 Sedgegrave rd
- " Joseph A (Lillian T) lm fxr Cone Mills h1307 Carolina

CAROLINA REALTY COMPANY

SALES - APPRAISALS - LEASES - RENTALS - PROPERTY MANAGEMENT

1044 W. Market St. Tels. 272-5357 and 274-1334

for Economical Transportation



Over 25 Years Service

TRADERS CHEVROLET CO., INC.

SALES AND SERVICE

GENUINE CHEVROLET PARTS AND ACCESSORIES

215-217 E. MARKET ST.

TELS. BROADWAY 2-2146 — BROADWAY 2-2147

609

O'DELL
 " Leeanna B Mrs wnrdr Cone Mills r3217 Summit av
 " Lester (Inez D) hauler Cone Mills h212 State apt 2
 " Lillian T Mrs sew mach opr Blue Gem Mfg r1307 Carolina st
 " Mary K Mrs ofc sec Capus L Robinson r201 E Newlyn
 " Memorial Building 126 College pl
O'DELL MILL SUPPLY CO, John R Foster Pres, Dallas C Neese V-Pres-Sec, W G Brown Ofc Mgr, All Kinds of Textile and Industrial Supplies 300 N Forbes, Tels 272-2113, 272-2114, 272-2115 and 272-2116, LD965 (See Page 179 Buyers' Guide)

" Ronnie G (Kathleen W) emp Cone Mills h1513 Ball apt B
 " Thos W jr (Leeanna B) pkr Cone Mills h3217 Summit av

Oden see also Odom & Odom
 " Danl G (Dorothy S) real est 804 W Lee 3500 Dogwood dr

" Wm K (Wanda H) real est 804 W Lee r212 Mayflower
 " Wm K jr (Carolyn E) exam Allstate Ins h1610 Quail dr

" Wm L (Eva S; Deep Spring Water) h323 S Chapman Odenwald Harold W (Elaine M) clk S LaRose Inc h420 W Radiance dr

Odom see also Oden & Odom
 " C Russell (Myrtle E) emp Cone Mills h803 Castlewood dr

" Curtis E (Bessie H) emp Gboro Mfg h1706 Trogdon
 " David E (Aldie B) supvr Western Elec h5705 Brooks la

" Davis D studt r5705 Brooks la
 " Deronda A Mrs nurse Cone Hosp r6 Branch ct
 " Henry S (Mary H) v-pres-treas General Boiler Casing Co Inc h2008 Crestridge rd

" John P (Lula B) driver Oboys' Trucking h1505 Berwick
 " John W (Beatrice L) jan Lindley Pk Baptist Church h409 Charles

" Moses cln Cone Mills h107 S Nocho
 " Myrtle E Mrs aide Moses Cone Memorial Hosp r303 Castlewold dr

" Patricia J clk Pilot Life Ins r2413 Fry
 " Wm (Doris M) machine opr Marus Marble & Tile h2105 Belcrest dr

" Wm C (Deronda A) trainee Pilot Life Ins h6 Branch ct
 O'Donnell Thelma L (wid John H) r901 Greenwood dr

Odom see also Oden & Odom
 " E Renoral mach Stranburg Mach Shop h2311 Kersey
 " Egbert V (Gladys J) clk Kroger's h2211 Kersey

" Felton L (Susanne S) sls rep Bryant Elec h1711 Westridge rd
 " Henry L roofer Gate City Roofing r3606 Brevard

Odyniec Anthony B (Cecelia K) supvr Western Elec h213 S Lindell rd
 " Norman A studt r213 S Lindell rd

Oehman John D (Betty M) tile str Hughey Tile Co h5920 Ballinger rd
 " Hanna Mrs r101 Bellemeade

OETTINGER LUMBER CO INC

HARRY F LARKIN, MANAGER
 HOWARD V WOOD, SUPERINTENDENT
 MANUFACTURERS OF
 OLUMCO WINDOW UNITS, DOOR UNITS
 PRODUCTS OF QUALITY
 1030 S ELM
 TELEPHONE 273-8223

O'Ferrell Carol A clk Bank of Gboro r421 O'Ferrell
O'FERRELL CLYDE D (Hazel M; Scott Seed Co), 235 N Greene, Tel 273-8625, h218 Pineburr rd, Tel 288-3657

J. H. McIntosh

BUILDING CONTRACTOR
BUILD — REMODEL — REPAIR
If We Do The Work You'll Be Satisfied
1003 RUCKER RD. TEL. 299-2685

O'FERRELL
 " Eliz S Mrs library WCUNC r4270 Ferrell
 " Howard W (Virginia C) dispatcher City Fire Dept r435 O'Ferrell st
 " Iris B bkpr Scott Seed r1000 Sykes av
O'FERRELL JAMES L (Gertrude C; Scott Seed Co), 235 N Greene, Tel 273-8625, h1000 Sykes av (B), Tel 273-2741
 " Marie L Mrs clk Duke Pwr r425 O'Ferrell
 " R W (Blanche) slsmn Scott Seed r421 O'Ferrell
 " Rebecca W Mrs bkpr Bank of Gboro r403 O'Ferrell

OFFICE SERVICE COMPANY

W CLINTON JACKSON JR, OWNER
 LETTER SHOP SERVICE
 PRINTING
 MAILING, LITHOGRAPHING
 MMEOGRAPHING
 MULTILITHING
 823 BATTLEGROUND av
 TELEPHONE 275-8491

Offman Otho F (Mary M) prnr E A Woodell & Co h520 Muirs Chapel rd
 Offutt Joseph bagger Bi-Rite Super Mkts r509-B Bennett

Ogburn Cath A studt r403 W Bessemer av
 " Co the (Saunders L Ogburn) landscape gdnrs 403 W Bessemer av

" Dorothy L maid Jefferson Standard Bldg r995 Armstrong

" Eliz division mgr Jefferson Life r Summerfield NC
 " Herbut H (Bobbie G) h1806 W Market
 " Herman (Esther C) hlpr Cone Mills r RD 2 Summerfield NC

" Hilda L r1806 W Market
 " James A (Minnie C) trucker Cone Mills r RD 1 Summerfield NC

" James L emp The Ogburn Co r403 W Bessemer av
 " John N (Jean F) asst supt PO (Summit Sta) h546 Woodvale dr

" Levy E (Geneva G) h4707 Friendly rd
 " Lillie D (wid Henry) h411 Stedman
 " Lorena C Mrs (L & L Snack Bar) mfrs agt 212 S Mendenhall rd

" Marie T Mrs pub sten 1023 N Elm h430 W Bessemer av
 " Patricia tchr r212 S Mendenhall

" Ralph (Square Deal Motors) r1003 Bilbro
 " Sally studt r1806 W Market
 " Saunders L (Marie T; The Ogburn Co) h403 W Bessemer av

" T Leighton (Lorena C; L&L Snack Bar) h212 S Mendenhall
 " Thos L jr (Ellen S) drifsmn Western Elec h2501 Valley Park dr

" Wm C r403 W Bessemer av
 Ogen Hugh D (Josephine R) leading chf Naval & Marine Corps h4106 Grandburg dr

Oglesbee E D (Doris) laby tech J P Stevens & Co r5105 Hill Top rd
 Oglesby Beulah B (Oglesby Rest Home) r2123 Tuscaloosa

LIVE BETTER ELECTRICALLY



My Services Are Many, My Wages Are Low, I'm Ready On the Instant At Your Command To Go.

DUKE POWER COMPANY



- Real Estate
- ✱ SALES
- ✱ BUILDERS
- ✱ APPRAISERS



1020 E. WENDOVER AVE.
 275-7242

DEPARTMENT STORE
 203-211 South Elm Street
 TELEPHONE (ALL STORES)
 274-4661

Thalhimer-Ellis Stone

(SEE PAGE 70 BUYERS' GUIDE)

YOUNG WORLDS
 Friendly Shopping Center
 and
 Summit Shopping Center

**READ
AND USE**

**GREENSBORO
NEWS
AND
RECORD**

**WANT
ADS**

PHONE
BROADWAY

3-8611

FOR
RESULTS!



**DIXIE
SALES
COMPANY INC.**

Automotive
Service
Delco
Batteries - Parts

BEAR
ALIGNMENT
SERVICE
SMALL
GASOLINE
MOTORS
SALES and
SERVICE

327-29
Battleground
Ave.
TELS
BRoway 2-5773
and
BRoway 3-6964



**NORTH
CAROLINA NATIONAL
BANK**

"Your Bank in Greensboro"
12 CONVENIENT OFFICES TO SERVE YOU
Main Office — Jefferson Standard Building — 101 North Elm Street



610

Electrical
Contractors
and Engineers
1421 Battleground Ave.
Phone 275-4544

OGLESBY

- " Catherine Mrs clk Sou Life Ins r620 Simpson
- " Earl R (Cath M) aud Pilot Life Ins h620 Simpson
- " Houie (Annie R) h302 Cottage Grove av
- " Isaiah V (Gloria H) sr unit advisor US Army Reserve Training Center h1909 Belcrest dr
- " John H lab Caro By-Products r304 Sussman
- " Lee Roy driver J A Deatherage Stone r1112 Ireland
- " Rest Home (Mrs Beulah B Oglesby) 2123 Tuscaloosa
- " Roosevelt R (Beulah B) jan Bessemer Elem Sch h2123 Tuscaloosa
- " Ogletree Anna M (w/ie Ferdinand H) h809 N Eugene Ogment Ernest A (Katie M) plshr Caro Loom Reed r1844 Willora
- " O'Hare Frances M Mrs emp West Elec r226 Mayflower dr
- " Raymond B (Frances M) driver Overnite Trans h226 Mayflower dr
- " Thos E studt r226 Mayflower dr
- " O'Henry Auto Service Ralph A Webster mgr gas sta 234 N Greene
- " Cleaners (Grady L and Mrs Annie C Leonard) clo 3201 Summit av
- " Construction Co Roger P Kavanagh jr pres 1020 E Wendover av R118
- " Hotel Barber Shop James W Hicks mgr bsmt 101 Bellemeade
- " Hotel Coffee Shop Nolan B Williams mgr lobby 101 Bellemeade
- " Hotel Corp Nolan B Williams mgr 101 Bellemeade
- " O'HENRY HOTEL THE, Nolan B Williams Mgr, 101 Bellemeade cor N Elm, Tel (PEX), Broadway 2-7171, (See Page 108 Buyers' Guide)
- " Oaks Beauty Shop (Mrs Ruby F Carpenter) 1601 Twain rd

- " Pen Co (Herman Frahm) 114 W Sycamore
- " Shopping Center 1457-71 E Cone blvd
- " Ohio Casualty Insurance Co Geo T Warner claims mgr 601 N Elm R17
- " State Life Insurance Co The C T James Agency agts 102 N Elm R617
- " Ohnesorge Ralph L (Ruth C) programmer Blue Bell h305 Penn pl
- " Ruth C Mrs cash Clark's Dept Store r305 Penn pl
- " O'Kelley Alvin R (Mamie D) emp Burl Indus h919 Neal
- " Mamie D Mrs nurse Drs Beavers & Beavers r919 Neal
- " O'Kenka Edna clk USDA r1213 5th av
- " Paul J (Edna P) clk PO h2117 Phipps av
- " Okerson Wm D (Ann P) mgr P Lorillard Co h512 Woodvale dr

MONTALDO'S

LADIES' READY-TO-WEAR, MILLINERY, LINGERIE, FURS, ACCESSORIES
COSMETICS AND SHOES
COLONY SHOP AND SPORTS WEAR—SECOND FLOOR
200 N. ELM at GASTON TEL. 275-1633
(See Page 46 Buyers' Guide)

- Ola's Beauty Shop (Mrs Ola F Smith) 2107 N Elm
- Old Hickory Barbecue (Hadsell W Rich Walter L Hundley) restr. 2226 Asheboro
- OLD MASTER CABINET CO, Joseph P Mitchell Pres-Mgr, Woodrow W Mitchell Sec-Treas, Pre-Finished Custom Made Kitchen Cabinets, Plastic Counter Tops 2232 Westbrook, Tel 292-1415
- " North State Lodge No 87 (IBPOE) Cecil C Miller in chge 1116 Perkins
- Oldaker Grace E ofc sec Fuller Brush h1705 Buffalo
- Olden Wilma Mrs r1706 Gatewood av
- Oldham A Wesley (Josephine G) pres Foot Health Designs inc chiropodist 1012 N Elm h do
- " A Wesley III (Susan H) studt r1012 N Elm
- " Alvin A (Hazel P) lathe contr 918 Ross av h918 Ross av
- " Andrew CAP advisor Civil Air Patrol Group No 2 Headquarters NC Wing
- " Antoinette T Mrs mgr Leon's Beauty Salon r4118 Groometown rd
- " Billy C emp Cone Mills r428 Prescott
- " Chas R (Wilma M) dir Cone Mills r PO Box 6202 Summit sta
- " Dean W (Leone L) mgr Cary Chapman & Co of North Carolina h1609 Wolfe rd
- " Donnie h3412 Calumet pl
- " Dorothy C Mrs clk Jeff Life r2209 Florida
- " Durwood servmn Kiser Radio & Appliance r RD 2 Box 324
- " Eva H Mrs ofc sec Gboro News r2800 Orange
- " Florence S Mrs fountain wn Echerd's Drug Store r1508 Randolph av
- " Frances G Mrs clk Blue Bell r1506 Glenwood av
- " Frank J (Pearl D) dir Cone Mills h1512 14th
- " Gladys H Mrs btryr flr Cone Mills r2405 Campbell
- " Hazel P Mrs tchr Price Sch r918 Ross av
- " Herbert H (Florence S) driver Neese's Sausage h1508 Randolph av
- " Herbert S (Virginia M) driver h2006 Phoebe dr
- " Herman D kntr Cone Mills r2405 Campbell
- " Howard T Corp R1012 N Elm
- " Isabel M Mrs bkpr Southern Food r1516 Ridgewood av
- " James E (Gladys H) btryr flr Cone Mills h2405 Campbell
- " James H studt r2800 Orange
- " Jasper C (Dorothy C) servmn Canteen Co h2209 Florida
- " Jerry K bmo Wise Homes r1006 Fairmont
- " Jerry Wayne emp Oettinger Lbr r1512 14th
- " John Jan Lindley Park Bapt Ch r N Elm
- " Josephine G Mrs sec Foot Health Designs Inc r1012 N Elm
- " Leon (Antonette P; Leon's Beauty Salons) h4118 Groometown rd
- " Marion C (Fansy S) hauler Cone Mills h1407 Glenwood av
- " Melvin L (Beulah W) slsmn Gate City Mtr h2717 Evergreen dr
- " Minnie Mrs r612 Stirling
- " Mollie H (wid Joe H) r2800 Orange
- " Myrtle E Mrs aide Cone Hosp r915 Gregory
- " Nannie D (wid James) r1508 Upland dr
- " Olan E (Eva H) acct Cone Mills h2800 Orange
- " Paul E (Zella C) lm fxr Cone Mills h3917 Baylor
- " Pearl D Mrs spnr Cone Mills r1512 14th
- " Richd M (Lois P) driver Central Mtr Lines h3809 Broadacres dr
- " Rosa L h2212 Oak Hill dr
- " Roy A (Veola P) dental tech Dr Stanford h733 Bingham ct
- " Roy C (Pauline M) driver Central Motor Line h2608 Fairfield av

LAMBETH CONSTRUCTION CO.

GRADING — WATER LINE — SEWER PIPE — DRAINAGE — CONTRACTORS
EQUIPPED WITH 2-WAY RADIO
FOR BETTER SERVICE



1071 RETREAT ST.

DIAL 272-5205 OR 273-0838

DOWNTOWN STORE
ELM AT MARKET
BROADWAY 5-0461

BELK'S

SUBURBAN STORE
FRIENDLY SHOPPING CENTER
292-0960

611

OLDHAM

- " Russell J (Isabel M) dfr Cone Mills h1516 Ridge-wood av
- " Virginia Mrs clk Dockery Lbr & Hdw r RD 1 Box 865
- " Wm R (Eunice T) h1116 Oakland av
- Olin Mathieson Chemical Corp James H Stevenson mgr mfrs 217 E Washington
- Oliphant Burt M (wid Frank J) h3905 Hewitt
- " James F (Nancy) installer SBT&T r821 Sherrill dr
- " Joe L (Nell K) h738 W Florida
- Olive Jesse C (Lillian A; Red and White Super Market) h2221 Pinecroft rd
- Oliver Alice F nurse Cone Hosp r Burlington NC
- " Alice L studt r2923 W Cornwallis dr
- " Alice M Mrs ofc sec L W Roberts Co r2923 W Cornwallis dr
- " Annie E maid h1111 Ashe
- " Apartments 249 N Edgeworth
- " Barbara J typ Jeff Life r803 Silver av
- " Baxter B (Dale N) mech Otis Elev r RD 1 Pleasant Garden NC
- " Bessie G Mrs maid Cone Hosp r701 S Booker
- " Betty r1111 Ashe
- " Bruce B (Lydia) slsmn Coca-Cola r PO Box 586 Gibsonville NC
- " Bruce M sls eng Glidden Drive-In Paint Center h507 Church apt 6
- " C P mtecm Blue Bell r RD 1 Climax NC
- " Carlton L (Hallie S) mech P Lorillard Co h116 Eisenhower
- " Charlie (Carrie) roofer J H Griffin & Sons h1307 1/2 Lincoln ct
- " Charlie F emp Stage Decorations & Supplies r RD 7
- " Cleo F mach opr Blue Bell h811 Walker av apt 2B
- " Dale N Mrs nurse Dr Leonard J Rabold r Pleasant Garden NC
- " Donald R (Theldia H) h1312 Joyce
- " Earl C (Esther F) plmb D Cockman Plmb & Htg h3108 Oliver rd
- " Edw (Hattie W) h1328 Ashe
- " Edw jr (Mary S) driver Davidson Wholesale h2218 Bradley
- " Edwin T (Alice M; L W Roberts Co) h2923 W Cornwallis dr
- " Elcho W (Mary A; Oliver's Garage) h3901 Gilmore dr
- " Elery W (Lois T) mgr Oliver's Drug Store h249 Edgeworth apt C-2
- " Ethel (wid Mack C) baby sitter 506 Westchester dr h do
- " Eug (Lena C) h1712 Glenwood av
- " Eva Mrs mach opr Blue Bell r RD 10 Box 118
- " Fannie R (wid Saml T) babysitter 502 Woodlawn av h do
- " Garland R electrical tech r3108 Oliver rd
- " Gladys J Mrs btry flr Cone Mills r RD 8 Box 533D
- " Grace A Mrs (Oliver's Grocery) r2642 Stratford dr
- " Hallie S Mrs grader Carter Fabric r116 Eisenhower
- " Harold (Josephine) lab Andrew J Schlosser & Sons h423 McGirt
- " Harold E (Lois R) collr Natl Money Order h612 5th av apt 3
- " Helen L Mrs clk Jamestown Mut Ins r RD 10
- " Henrietta r1111 Ashe
- " Herman T (Annie M) jan WCUNC h127 N Obermeyer
- " Horace driver Chase D Roberts Co r1329 Ashe
- " Howard V appr Dixie Mach & Tool r Gibsonville
- " Irene M Mrs clk Jeff Life r2317 Emerywood rd
- " J D (Gladys) driver Central Mtr Lines r RD 8 Box 208

GARDNER PLUMBING CO.



P.O. BOX 438 OAK RIDGE, N.C.

TEL. 643-4206

OLIVER

- " Jack E (Jean W) asst sec-treas Central Carolina Whses Inc r RD 6 Box 280
- " James (Bessie B) journeymn A&P h1228 Haynes
- " James studt r1011 E Washington
- " James H jr clk Howard Johnsons Motor Lodge r RD 7
- " James W (Lois R) eng Wachter Survey h3912 Sedgemoor rd
- " James W (Mabel J) porter Cone Hosp h1866 Spencer
- " Janie M clk Lane's Lndry r807 5th av
- " Jasper (Bessie G) lab Jones-Snipes Lumber h701-B S Booker
- " Javie (Virginia G; Oliver Motors) h803 Gilmore av
- " Jerry mech Oliver's Garage r3901 Gilmore dr
- " John B (Gracie M) lab Thompson Arthur Faving h1600-F Nelson
- " John Wm (Jean W) slsmn Odell Hdw r4112 Jobe ct
- " Joseph (Espie O) h718 Bluford ct
- " Joseph E (Betty E) carp Kirkman & Koury r2716 Forbes dr
- " Katharine D Mrs bkpr Sou Rubber r808 E Lake dr
- " L Beatrice r1111 Ashe
- " Leroy r195 S Lyndon
- " Lois Mrs genl clk Pilot Life Ins r3912 Sedgemoor rd
- " Lucy cook Woolworth's r RD
- " Mae S Mrs furn rms 603 W Lee h do
- " Magdalene B (wid Joseph E) nurse 1203 Westridge rd h do
- " Marie T Mrs sec-treas Paul S Oliver Inc r1129 Westridge rd
- " Mike porter General Greene Motel
- " Motors (Javie Oliver) reprs 1039 Oakmont av
- " Nancy H Mrs cash Colonial Stores r RD 8 Box 1208
- " Paul S (Marie I) pres Paul S Oliver Inc h1129 Westridge rd
- OLIVER PAUL S INC, Paul S Oliver Pres, Mrs Marie I Oliver Sec-Treas, Painting, Sandblasting and Corrosion Specialists 1129 Westridge rd, P O Box 343, Tels 299-0729 and 299-2803**
- " Richd W (Katharine D) electn Bryant Elec h808 E Lake dr
- " Roy W (Virginia M) slsmn McManus Used Cars h2317 Emerywood rd
- " Roy W jr bodymn McManus Mtrs r2317 Emerywood rd
- " Rudy W (Macey) h1011 E Washington
- " Saml T (Eliz P) br mgr Johnson Service h2307 Fairfield av
- " T W (Joyce) meter rdr Duke Pwr r RD 10 Box 253

NORTH CAROLINA SCHOOL OF DANCE

DIRECTOR: WADE M. HALL
 FOR INFORMATION VISIT OR PHONE
 N. C. SCHOOL OF DANCE
 218 S. GREENE ST. Free Pick Up and Delivery Service TEL. 275-4281
 (SEE PAGE 68 BUYERS' GUIDE)

Starmount Company

3900
STARMOUNT DR.

Phone
 CYPRESS
9-2800

Developers of

STARMOUNT FOREST

HAMILTON LAKES

HAMILTON FOREST

FRIENDLY ACRES

GREEN VALLEY

GUILFORD HILLS

GARDEN HOMES

"Better Living" in Starmount Properties"

PIEDMONT NATURAL GAS CO., INC.

☆ COOKING
 ☆ WATER HEATING
Office 438 W. Market
 Plant and Service Dept. 1029 Winston (ORD)

"LET GAS DO YOUR 5 MAJOR JOBS"
 ☆ AIR CONDITIONING

☆ REFRIGERATION
 ☆ HEATING
Tel. 275-3352
Tel. 273-2821



**BOREN
BRICK
FOR EVERY
NEED**

• • • • •
**WIDE
VARIETY
OF SIZES
and
COLORS**

• • • • •
**SOLITE
BLOCKS**

• • • • •
**Manufactured
By**

**BOREN
Clay
Products
Co.
TELEPHONE
674-2255**

Plant and
Office
Pleasant
Garden, N.C.

IF IT'S



YOU NEED
**SEE
DEAL
PRINTING
CO., INC.**

John L. Yow, Sr.
Mgr.

DIAL
273-3152

616-618
S. Elm St.



HARRY D. KELLETT, Inc.

AUTHORIZED DEALERS

**Dodge — Dart — Lancer Automobiles
DODGE JOB-RATED TRUCKS**

449 W. Market St.

Phone 275-9541



612

Southern Life
INSURANCE COMPANY

Established 1927

Home Office:
330 S. Greene St.
Dial 275-9681

General Agent
225 N. Greene
Dial 275-8593

OLIVER

"Thos porter Ellis-Stone r1011 E Washington
" Vera h2712 Azalea dr
" Virginia G Mrs clk Lane's Lndry r803 Silver av
" Weldon (Mildred M) lab Cone Mills r RD 1 Yancey-ville NC
" Wm B (Margt T) driver Neese's Sausage h1301 Asheville
" Wm D (Annie C) tex wkr h3800 Causey
" Wm T (Maie D) buyer Carolina Steel h3607 Kirby dr
" Woodrow W (Grace A; Oliver's Grocery) h2642 Stratford dr
" Oliver's Drug Store 457 W Market
" Garage (Elcho W Oliver) auto reprs rear 3901 Gilmore dr
" Grocery (Woodrow W and Mrs Grace A Oliver) 2906 Battleground rd
" Ollis Macon B (Linda R) dept mgr Winn-Dixie r4405 Oakland av
" Olmstead C E r3710 Oakwood dr
" Olney Paint Co Bobby W McKinney mgr whol 1305 Beaman pl
" Olonovich Florian A (Mary S) electn Western Elec h3513 Freeman Mill rd
" Mary S Mrs cafeteria wkr Sedgefield Sch r3513 Freeman Mill rd
" Ottridge Bernard L (Doris P) driver S&W Mtr Lines h4218 Harvard av
" Laverne K lab S&W Mtr Lines r4218 Harvard av
" Olsen Earl W (Evelyn S) asst mgr Home Credit h2003 Armhurst ct
" Evelyn S Mrs clk Lanes Lndry r2003 Armhurst ct
" Olson Anne W Mrs clk City DPW h2513 Campbell Olympic Development Co John P Withers pres 200 S Greene R411
" Omohundro Harry M (Inez H) driver Parker Coal & Oil h416 Westover ter
" Inez H Mrs tchr First Presby Ch Kindergarten r416 Westover ter
" Madge S Mrs ofc sec Falk Carruthers & Rath r1011 Guilford av
" Warren W (Madge S) supvr County Bd of Educ h1011 Guilford av
" One Hour Martinizing Howard L Burdette pres-treas dr clns 211 W Gaston
" Hour Valet Inc Carol Whitesell mgr clo clns 117 W Market
" O'Neal see also O'Neil and O'Neil
" A Chas (Madeline P) slsmn h1213 Bellevue
" Chas E (Eileen S) supvr AT&T h1803 Efland dr
" Elsie S Mrs case wkr County Welfare Dept h305 Tate

HENNIS

2820 E. Bessemer Ave.
(ORD)
Dial 275-1627

FREIGHT LINES, INC.

Servant of Industry

Winston Salem
Tel. Park 4-9211

Friendly Shopping Center

635 Friendly Center Rd.
Mon. Thru Sat. 9:00 a.m. to 10 p.m.
Sun. 1:00 p.m. to 8:00 p.m.
Dial 292-1301



Northeast Shopping Center

1002 Summit Av. at Bessemer Av.
Mon. Thru Sat. 9:00 a.m. to 10:00 p.m.
Sun 1:00 p.m. to 8:00 p.m.
Dial 275-7644

O'NEAL

" H Harris (Kath D) h1608 Florida
" Jack A (Poxie P) doffer Cone Mills r Mayodan NC
" Jewel ofc sec Wachovia Bank & Trust r3608 High Point rd
" Madeline P Mrs (Twins Beauty Shop) r1213 Bellevue
" Robt C jr (Janie T) slsmn Gra-Kem Corp r3109 Osborne rd
" O'Neil Anne M (wid Harry I) analyst Int Rev Serv h205 W Kemp rd
" Ben B h607 Huffine rd apt 2
" John H (Florence B) r1507 Garland dr
" O'Neil Elsie S Mrs case wkr County Dept Pub Welfare r305 Tate
" M Thos (Judith D) slsmn Signode Strapping Co h1503 Lafayette ct
" Phillip lab Lambert Constr r539 Pearson
" Opal's Beauty Shop (Mrs Opal M Mathis) 1003 Huffine rd
" Operative Plasterers & Cement Finishers Local No 680 Wm S Barber sec 128 N Davie
" Ophelia's Beauty Shop (Mrs Ophelia T Maness) 4206 Harvard av
" Optimist Club 124 N Elm
" O'Quinn Deloris waitress McClure's Restr h610 Park av
" Orange Paul S (Vivian R) wse mgr Kane Furn h619 N Eugene

ORANGE PRESBYTERY, C Linwood Cheshire Exec Sec, Mrs K L Whittington Office Sec, 628 N Elm, Tel 274-1852

Oravetz Diane L ofc sec Blue Bell h828 N Elm apt E-6
" Orbert Blondine studt r406 Shaw
" Linward W (Helen B) cln P Lorillard Co h406 Shaw
" Senolia maid Blue Bell h314 Shaw
" Order of Demolay 426 W Market
" of Rainbow 426 W Market
" Orders Jas W Rev (Dorothy H) pastor Memorial Presby Church h1729 McKnight Mill rd
" Mattress Co Chas C Anderson mgr mfrs 1028 Huffman
" Tile & Distributing Co Inc Chas C Anderson mgr 1028 Huffman
" Ore Brice W (Glady M) h207 Fields
" David S meter rd Duke Pwr r RD 1 Box 333 Mayodan NC
" James R (Thelma W) dfr Cone Mills h301 New
" Julius M (Pearl C) pntnr Ford Body h761 Chestnut
" Taylor W linemn L W Routh Constr r Burlington NC
" O'Rean Gloria J hos wkr Gboro Hos r511 Simpson
" Oren Booker T (Evelyn) lab 3 Minute Car Wash h2110-B Pear
" Orendine Janice L Mrs opr Ellis Beauty Shop r526 Overlook
" Orkin Exterminating Co Inc Paul D Moran mgr 3010 E Bessemer av
" Orme Frank L formn Thompson-Arthur Paving
" Ormond Matilda A tchr PS h907 Logan
" Orosco Nancy M Mrs chas Seaboard Finance r3505 Yanceyville rd
" O'Rourke Geo F (Catherine S) mgr State News Agency h2814 Emerson rd
" Orr Barbara Ann Mrs tech illustrator City Planning Dept r3803 Weldon ct
" Dena maid Prago-Guyes r215 W Bragg
" Donald F studt r206 Sunset dr
" Doris D Mrs emp Gboro Mfg r3101 Iris pl
" Douglas M (Charlotte R) sec-assoc genl counsel Burlington Industries Inc h206 Sunset dr
" Hanes (Doris D) dfr Cone Mills h3101 Iris pl

TALLEY ELECTRIC CO., Inc.

COMMERCIAL

ELECTRIC CONTRACTORS

RESIDENTIAL

"Electric Heating and Air Conditioning Specialists"
(SEE PAGE 79 BUYERS' GUIDE)

1109 Battleground Ave.

Phone 274-1531

613

ORR

- " Jack B (Mary) slsmn Pitney-Bowes r Winston-Salem NC
- " Richardson Mrs maid Prago-Guyes r215 W Bragg
- " Rosa B Mrs maid h215 W Bragg
- Orrell Chas E (Annie E) whsemn Dillard Paper h3304 Beck
- " Dan driver Hunt Coal r RD 6
- " David (Georgia) brklyr Harvey H Blake h1410 Huffine rd
- " Della O (wid Geo W) r2700 Pine Lake dr
- " DeRoy B (Nellie M) piano tuner 1608 Oak h do
- " Doris A tchr Hunter Sch r1608 Oak
- " Food Market (Jack B Orrell) gros 1613 W Lee
- " Frank jr (Mabel B) ydmn Oaks Motel h905 Tuscaloosa
- " Geo A kntr h2509 Rowe
- " Jack B (Edith P; Orrell Food Market) h1800 Tregon
- " Nellie M Mrs music tchr 1608 Oak r do
- " Robt hlpr r4410 Anderson
- Orth Laverne A (Betty H) slsmn Winchester-Ritch Surgical h1923 Drexel rd
- Orthopedic Service Co Wm A Butts mgr 1305 N Elm
- Osborn see also Osborne
- " Avery D (wid James E) r116 Aunt Marys av
- " Mary M Mrs hsekpr Howard Johnson's Motor Lodge r RD 1
- " Roy M (Annie C) h426 Brandon
- " Russell S (Dorothy A) mgr Domestic Loans Inc h2110 Kylesmore dr
- Osborne A Willard (Thelma S) pres-mgr Piedmont Loan Co Inc h2100 Villa dr
- " Alene sec Piedmont Pie Co Inc
- " Annie Mrs waitress Nick's Cafe r804 Morehead av
- " Arnold H mgr Pitney Bowes Inc h2203 Fawn dr
- " Betty B Mrs ofc sec Paul W Schenk Agr r2901 Orange
- " Bobby lab Routh Bros Masonry Concr r Phillips Park dr
- " Carl C jr (Mary R) mach Wysong & Miles h1108 Gregory
- " Charles L jr (Eda A) engraver North State Engraving r Route 2 Brown Summit NC
- " Chas M r804 Morehead av
- " Charlie W mech P&H Farm Equip r RD 1
- " Chester r2022 Kersey
- " Corinna B Mrs v-pres Piedmont Loan Co Inc r227 Green Valley rd
- " Donald W (Clarice V) emp P Lorillard Co h718 Franklin blvd
- " Estel hlpr Craven Steel Erecting r4430 Burlington rd
- " Eula R Mrs cafeteria mgr Gillespie Pk Jr Hi Sch r2613 Camden rd
- " Eva C Mrs nurse 1504 N Elam av r do
- " Evelyn J clk-typ Jeff Life r RD 3 (Glfd Col)
- " Evelyn L recpt Pennsylvania Threshermen & Farmers Mut Casualty Ins r513 Charter pl
- " Frances E (wid Elard L) r rear 2022 Kersey
- " G Richd (Carolyn A) purch agt Winchester Ritch Surgical h805 Hobbs rd
- " Geo K (Mary N) cabt mkr Murray's Wood Wks r RD 3 Box 388
- " Gladys Mrs slswn E L Brownhill Co r1 Summerfield
- " Gordon (Christine H) mach opr P Lorillard Co h1115 Elwell av
- " Guy G jr (Eliz B) slsmn Mtr Bearings & Parts h1305 Joyce
- " H Douglas (Frances P) v-pres Matlock's Inc h2413 Sherwood
- " Haywood L (Betty B) slsmn North State Chevrolet h2901 Orange

Schiffman's

LEADING JEWELERS SINCE 1893
The CAROLINAS' Finest Jewelry and Gift Store

225 S. ELM

TELS. 272-5146, 273-0401 and 273-2027

OSBORNE

- " Herman L (Jean L) servymn Dick & Kirkman h2805 Robin Hood dr
- " Hilda B (wid Harold M) wrapper Kroger's h1811 Asheville
- " Huey G (Pearl V) shearing Cone Mills h3562 Cherry la
- " Hugh T mech Daniel Lumber h1109 Highland av
- " Irene Mrs investigator Credit Bur of Greater Gboro r RD 1
- " James C (Eva W) bldg contr 1504 N Elam av h do
- " Jesse B (Martha S) acct Burl Hos h1605 Wilton dr
- " Jesse R (Willie W) farmer h2610 Osborne rd
- " Jesse R jr (Ruth D) prnr Gboro News h2602 Osborn rd
- " John D (Peggy P) slsmn Piedmont Pie h2604 Osborne rd
- " Kenneth W (Paula A) div mgr & buyer Meyer's h2509 Wright av
- " Leon carp r501 W Lee
- " Lessie P sew mach opr Blue Gem Mfg r2401-A Spring Garden
- " Lora C (wid R P) ofc sec Merritt & Haines h1910 Freeman Mill rd
- " M Alene Mrs ofc sec Piedmont Pie r2705 Spring Garden
- " Marion T tchr r304 Hillsdale dr
- " Martha E (wid Thos C) r813 Lexington av
- " Mary E Mrs supvr Credit Bur of Greater Gboro r1807 Hatcher
- " Maxie M Mrs tchr Aycock Jr Hi Sch r RD 2 Box 65
- " Minnie R mach opr Troxler Hos r913 Barringer
- " Nathan E (Dorothy H) formn Gboro Hos r Jamestown NC
- " Nellie F Mrs wvr Cone Mills r RD 1 Julian NC
- " R Irvin (Sara R) sls mgr J P Stevens & Co h2602 Stratford dr
- " Patsy tchr City Schs r3803 Cameran av
- " Paul G (Patsy) emp Kroger's h2809 Groometown rd
- " Paula A Mrs dean WCUNC r2509 Wright av
- " R Brady (Mary J; The Kirby Co) h516 Woodvale dr
- " R Norman (Eliz L) mail & baggage supvr Sou Ry h4003 Frazier rd
- " R R Detective City Police Dept r1211 Madison av
- " Ralph C (Gladys H) trucker Cone Mills r3562 Cherry la
- " Raymond C r Clifton rd RD 7
- " Raymond E (Phyllis M; Highland Park 66) h602 S Holden rd
- " Road Baptist Church Rev W S Luck pastor 2309 Osborne rd
- " Robt E formn L W Routh Constn r High Point NC
- " Robt W (Kate V) formn Lambeth Constn h704 Franklin blvd

RUFFIN and Sanders

REALTY & CONSTRUCTION CO., INC.

real estate



(See pages 62 and 155 Buyers' Guide)

2221 E. MARKET ST.

DIAL 274-8759

NIGHT TELS. 274-3166, 274-2167 AND HIGH POINT, N. C., 889-1192

COBLE SPORTING GOODS CO., INC.



Wholesale and Retail
Athletic Goods
Sport Trophies
Airplane Model Supplies



119 N. Greene

DIAL
272-0912

STEVENS INSURANCE Inc.

Insurance
Surety Bonds
Real Estate
Rentals
FIRE



AUTOMOBILE
INSURANCE

Telephone
272-4584

1801
PEMBROKE
RD.

KIRK'S SINEATH MOTOR CO.

AUTO REPAIRS • WRECKER SERVICE • BEAR ALIGNMENT

419 BATTLEGROUND AVE.

24 HOUR SERVICE

TEL. BROADWAY 2-3456

MOORE REALTY and Mortgage Co.

A. K. Moore
A. K. Moore, Jr.

REALTORS

Sales
Rentals
Property
Management

Mortgage
Loans
Insurance

BUILDERS

314
N. Greene
Telephone
275-4541

VAMP'S SERVICE STATION

"SERVING THE COMMUNITY WITH THE CUSTOMER IN MIND"

417 ASHEBORO

(SEE PAGE 168 BUYERS' GUIDE)

106
N. Elm St.

Greensboro, N. C.

Younts-DeBoe Co.

WHERE QUALITY IS HIGHER THAN PRICE

Men's Clothing, Furnishings, Shoes, Hats
Ladies' Tailored Sportswear

Phone
273-3443
(Young Men's and Boys' Dept. 2d Floor)
273-3445

614

Pegram-West, Inc.

Architectural Woodwork — Building Materials

405 E. MEADOWVIEW RD.

(SOUTH ELM STREET AT TOBACCO WAREHOUSE)

TELS. 273-6958, 273-6959 and 273-6950

OSBORNE

- " Ronald J (Ellen) sismn Hodgen & Flynt Oil r RD 1 Pleasant Garden NC
- " Roy L emp Wysong & Miles r RD 7 Box 386
- " Roy L (Ruby B) mach Chas D Roberts h501 W Lee
- " Ruth Mrs wrapper A&P r2602 Osborne rd
- " Sally W (wid John F) h Clifton rd RD 7
- " Theresa P (wid Robt L) h304 Hillside dr
- " Thos C jr hlpr Caro Hatcheries r Ritters Lake
- " Thos V (Eula R) acct 102 N Elm R633 h2613 Cam-den rd
- " Thos V jr (Donna) ofc mgr J D Summers Constr h600 S Holden rd
- " Thos Z (Ann B) asst dir City Water Sewer Operating Department h1007 Twyckenham dr
- " Virginia B Mrs ofc sec FAA r RD 1
- " W Alfrd (Birdie) sismn M G Newell Co r Asheville NC
- " W Dewey hlpr J M Lancaster Inc r RD 8 Box 385
- " W Harold (Corinna B) sec-treas Piedmont Loan Co Inc h227 Green Valley rd
- " Wm A (Jean E) plant wkr McLeod Leather & Belt-ing h701 S Elam av
- " Wm H (Glady's) capt City Fire Dept r RD 1 Summerfield NC
- " Wm R (Mary E) meter tester Duke Pwr h1807 Hatcher dr
- " Wm T USAF r1811 Asheboro
- " Willie W Mrs slswn Meyer's r2610 Osborne rd
- O'Shea Jerry F (Constance D) mgr Schlitz h2000 Sharonbrook dr
- Osmint Colonel L (Frances H) pres Pump & Tank Shop Inc h603 Candlewood dr
- " Frances H Mrs v-pres Pump & Tank Shop Inc r603 Candlewood dr
- O'Steen David G (Emma N) rep h1007 N Elam av
- " Emma N Mrs clk Wesley Long Community Hosp r1007 N Elam av
- Osteen Frances Mrs hos wkr h410 S Eugene apt 4
- " Hubert L (Nella S) data processing Blue Bell h1602 W Cornwallis dr
- " John L h1013 Madison av apt 1
- Osteen Wm L (Joanne S) Booth Osteen Uplurch & Fish), Lawyer 606 Jefferson Standard Bldg 101 N Elm, Tel 275-7246 h1503 Independence rd, Tel 275-6934
- O'Sullivan Marie G Mrs optn Chas J Pharr h710 1/2 Franklin blvd
- Oswald Thos slswn h1036 W Market apt 11
- Oty Carolyn L Mrs supvr County Dept Pub Welfare r4221 Chavis rd
- Otis Elevator Co Donnie D Tinger local rep 101 N Elm R417
- Ottaway D Mae r4515 Swift
- " Dora baby sitter 4515 Swift h do
- " Jo T maid h4411 Railway av
- " Thurman studt r4411 Railway av
- Ottwell Annie M r403 Burnter
- " Edna Mrs seamstress Meyer's r RD 1
- " Hazel W Mrs (Hazel's Beauty Shop) r2006 Ontario
- " Herbert C (Hazel W) meat ctr Peeler's Bi-Rite Super Mkts h2006 Ontario
- " Herbert E (Ollie H) h4006 Eastwood dr

OTWELL

- " Lucille H Mrs ofc sec Weinstein & Weinstein r RD 1 Pleasant Garden NC
- " Modena E mach opr Blue Bell h1201 Asheboro
- " Myrtle tchr Central Nursery S-h r403 Burnter

OUR LADY OF GRACE CATHOLIC CHURCH

PASTOR

MSGR ARTHUR R FREEMAN
SUNDAY MASS

7:00, 8:45, 10:00 and 11:15 AM

HOLY DAY MASS

6:45, 8:00, 10:00 AM and 5:30 PM

2205 W MARKET cor S CHAPMAN

TELEPHONE 275-2718

- " Lady of Grace Catholic School Sisters of the Immaculate Heart of Mary in chge 2203 W Market
- " Lady of Grace Convent Sisters of Immaculate Heart of Mary in chge 201 S Chapman
- " Lady of the Miraculous Medal Catholic Church Rev Paul J Loeffler pastor 1418 Gorrell
- " Lady of the Miraculous Medal Convent Sisters of Charity in chge 812 Duke
- " Lady of the Miraculous Medal School Sisters of Immaculate Heart of Mary in chge 1410 Gorrell
- Outen Chas A (Annie W) h1906 Walker av
- " Isabel M Mrs hall dir WCUNC r do
- Outlaw James A (Mildred R) jan South Atlantic Lbr h1949 E Market
- " Mildred R Mrs (Outlaw's Beauty Shop) r1949 E Market
- Outlaw's Beauty Shop (Mrs Mildred R Outlaw) 1621 Gorrell
- Overbey Cecil E (Margt M) sismn R-C Mtr Lines h2107 Merritt dr
- Overby James D (Ruth M) h721 Devon dr
- " James J jr (Virginia D) div dir Domestic Management h2916 New Hanover dr
- " Maggie C Mrs (Apex Beauty Shop) r1313 Moss ct
- " Mary L Mrs maid h600 Ireland
- " Mayton L r339 W Lee
- " Nathl h613 Nantucket
- " Nellie O (wid Edgar A) fnsnr Jones Fur Serv h231 N Spring
- " Pauline r613 Nantucket
- " Rita clk Sou Life ins r517 N Spring
- " Robt W mech Dees Equip r2005 Battleground
- " Ruth M Mrs bkpr Banks Clo r721 Devon dr
- " Thos L (Maggie C) lab Geo C Brown & Co h1313 Moss ct
- " Vera B prsr Blue Bell r RD 8 Box 813
- " Zettie H (wid Willie H) dist mgr Supreme Forest Woodman h3814 Kirby dr
- Overcash Everett D (Margt A) operating supvr W U Teleg h2705 Lilac rd
- " Harold L (Essie) ship clk Cross Sls & Engineering r1307 Larchmont dr
- " John E (Shirley A) USN h806 Homeland av
- " Lillian P Mrs sec Patk B Comer jr r RD 2 Box 432-F
- " Walker J (Betty Q) serv sta atndt h1301 English Overcast Geo V (Helen H) hauler Cone Mills r RD 6 Box 488
- Overly Allen W (Marie N) mach opr Cone Mills h3511 Summit av
- " Beulah N Mrs spnr Cone Mills r3511 Summit av
- " Charlie L (Mattie B) wrpr Cone Mills r1600 Glen-side dr
- " Edw D (Lola A) carding dept Cone Mills r RD 5 Box 186-A
- " Emmazett A tex wkr Cone Mills r509 Kenneth rd

MILLER FURNITURE CO., Inc.

ELECTRICAL APPLIANCES

HOME FURNISHINGS

FLOOR COVERINGS

"Furniture of Quality"

On Terms You Can Easily Meet

314-16 South Elm

Dial 273-3441

Branches
 216 W. Gaston St. Tel. BRoadway 4-6844
 203 E. Sycamore St. Tel. 274-0050
 326 W. Washington St.
 915 Garrell St.
 1619 Garrell St. Tel. BRoadway 4-9537
 1406 E. Market St.

"7" Convenient Locations
SHIRT SERVICE
*"One of Carolinas'
 Oldest and Largest"*

Main Plant and Office
 607 S. Elm St.
 Tel. BRoadway
 2-7422



**READ
 AND USE**

GREENSBORO

**NEWS
 AND
 RECORD**

**WANT
 ADS**

PHONE
 BROADWAY

3-8611

FOR
RESULTS!

**HERTZ
 RENT-A-CAR**

RENT-A-TRUCK
*The Oldest and
 Largest Rent-
 A-Car System
 in the World.*

**HERTZ
 Rent-A-Car
 SYSTEM**

**Rent-A-Car
 Inc.**

**250 E.
 Market St.**

**DIAL
 275-6378**

**Greensboro
 High Point
 Airport**

299-0612

615

OVERLY

" James orderly Masonic & Eastern Star Home r do
 " Lola L Mrs spnr Cone Mills r RD 5 Box 622
 " Marie N Mrs spnr Cone Mills r3511 Summit av
 Overman Albert C jr formn Superior Constrn r May-
 odan NC
 " Billy hlpr Commercial Elec r Burlington
 " Billy R (Sylvia G) audio opr WFMY-TV r RD 1 Box
 708 McLeansville NC
 " Bobby hlpr Commercial Elec r Burlington
 " Brenda M clk Jeff Life r3620 Calvert
 " Bryce H (Mary S) agt Fire & Casualty Ins h119
 McIver
 " Bruce H jr studt r119 McIver
 " Chas F (Gwylendon) driver Tenn-Caro Trans h1405
 Clegg
 " Clarence E pntr Superior Constrn r Elon College NC
 " Daisy r1507 Lexington av
 " Edna A Mrs mach opr Blue Gem Mfg h706 Walker
 " Ernest O (Maxine W) tech advisor J P Stevens &
 Co h1008 McGee
 " Everett H (Lena P) crd grndr Cone Mills h2416
 Spruce
 " Floyd H (Louise E) br mgr Winn Dixie Stores h612
 S Elam av
 " Herman B (Evelyn E) mech County Bd of Educ h130
 Aunt Marys av
 " James (Sallie B) h1103 Vine (Prox)
 " Jas D hlpr Dolly Madison Bakery r1103 Vine
 (Prox)
 " Joseph D jr (Sue W) atndt Middlebrook Esso Serv
 Sta h907 Huffine rd
 " Lorraine Mrs calculating clk Jeff Life r800 Rockett
 " Malcolm H (Marjorie) rte mn Sands & Co of Georgia
 r Liberty NC
 " Marvin C (Brenda M) servmn Canteen Co h3620
 Calvert
 " Mary C studt r119 McIver
 " Maxine W Mrs ofc sec Drs Joseph B Henson jr
 Coleman Brantley r1008 McGee
 " Rayburn L fxr Gboro Hos r321 S Eugene
 " Rayburn L fxr Kayser-Rath Hos r706 Walker av
 " Sallie G (wid Jesse L) nurse 612 S Elam av r do
 " Sarah K (wid Walter) r1419 Walnut
 " Sarah W (wid Joseph D) h2002 Asheboro
 " Sue W Mrs ofc sec A M Pullen & Co r907 Huffine
 rd
 " Sylvia G Mrs clk-tyt County Tax Collr r McLeans-
 ville NC
 " Wade E (Lorraine O) servmn Canteel Co h800
 Rockett
 " Winfred pntr Superior Constrn r Burlington NC

OVERNITE TRANSPORTATION CO

**W M McNEIL
 TERMINAL MANAGER
 U S 29 at GROOMETOWN
 INTERSTATE 95**

TELEPHONE CYpress 9-3311

Overstreet Barbara E Mrs ten selector Housing
 Authority of the City of Gboro r622 N Tremont
 " Clair W (Eula D; Overstreet Radio & TV Service)
 h3406 Lawndale dr
 " Hampton E tex wkr Cone Mills r2013 Lee's Chapel
 rd
 " Leota C Mrs spnr Cone Mills r2013 Lee's Chapel
 rd
 " Linton (Myrtice A) v-pres-treas-mgr Rustin
 Furniture Co Inc h113 W Erskine dr
 " Radio & TV Service (Clair W Overstreet) 3406
 Lawndale dr

**OVERSTREET T GORDON (Beatrice S), Exec V-Pres-
 Genl Mgr Thalhimers-Ellis Stone, 203-11 S Elm,
 Tel 274-4661, h225 N Elam av, Tel 299-6777**

Kirkman & Koury, Inc.

*"Builders of Fine Homes
 and Communities"*

2103 E. Bessemer Ave.

Tel. 274-8401

OVERSTREET

" Richd J (Rosemary S) ofc mgr Bridges Furn h1705
 Hobbs rd
 " Rosemary S Mrs organist Westminster Presby
 Ch r1705 Hobbs rd
 Owen see also Owens
 " Annie T Mrs splr Cone Mills r3402 Yanceyville rd
 " Betty Louise clk County Dept Pub Welfare r1108
 Parrish
 " Claude T (Pauline B) whsemn Smith-Courtney Co
 h1907 Phillips av
 " Dewey L (Carrie C) sect hd Cone Mills h2419
 Spruce
 " E McKinley (Annie T) flr Cone Mills h3402 Yancey-
 ville rd
 " Evelyn W Mrs ofc sec Burl Indus r1503 Guest
 " Gertrude B opr Leon Beauty Salon h5614 Maple
 (Gild Col)
 " Harry R (Eliz H; Harry R Owen Insurance Agency)
 h304 N Ridgeway dr
 " Harry R Insurance Agency (Harry R Owen) 102 N
 Elm R533
 " Herbert A (Marie) v-pres Reco Tanks Inc r5603
 Davidson rd
 " James P jr (Ann V) slsmn Sears h1908 Joyce
 " James V (Marie P) cost price & pr clk Cone Mills
 h2214 Kery dr
 " James W (Lola N) fxr Cone Mills h1201 16th
 " Leon D (Doris J) formn DeSoto Chem Coating h2305
 Ontario
 " Lindsay (Luvenia N) jan E H Young Real Estate
 h1709 Lindsay
 " Lola N Mrs slswn Ellis Stone r1201 16th
 " Mabel H (wid E Welborn V) exam US Int Rev Serv
 h915 Idlewood dr
 " Marie P Mrs ofc wkr Cone Mills r2214 Kery dr
 " Mary J Mrs ofc sec Jeff Life r Reidsville NC
 " Neil W (Evelyn W) chem opr Diamond State Distr
 h1503 Guest
 " O Millard (Annie L) oiler Cone Mills h1212 11th
 " Otis S (Sallie P) driver Faye Lines r1513 Hooks
 " Paul D (Mabel R; P D Owen Machine & Repair
 Shop) h539 Highland av
 " P D Machine & Repair Shop (Paul D Owen) 506
 Houston
 " Robt A (Barbara F) probation ofcr US Dist ct'
 h3511 Normandy rd
 " Thos B jr (Ruby L) mgr Raylass Department Store
 h3519 Freeman Mill rd
 " Wm B (Marguerite H) v-pres H L Cole Constn
 h1210 Westridge rd
**OWEN WILLIAM B (Marguerite H), V-Pres H L Cole
 Construction Co, 415 N Edgeworth, Tel 274-0137,
 h1210 Westridge rd, Tel CYpress 9-1418**
 " Wm B jr studt r1210 Westridge rd
 Owens Alice G Mrs tchr Mt Zion Elem Sch r Winston
 Salem NC
 " Asa E jan Jefferson Standard Bldg h2404 Bothwell
 " Bertha J (wid W C) r7 Justall ct
 " Booker T wash mn Sparkle 3 Minute Car Wash
 r2110 Pear
 " Chas (Lizzie P) driver Allied Van Lines h903 Reid

Bank of Greensboro

YOUR HOMETOWN BANK

MAIN OFFICE — SOUTHEASTERN BUILDING — DIAL 274-3201 (ALL DEPTS.)

**CONVENIENT
 Battleground Branch
 1804 Battleground Ave.
 South Greensboro Branch
 122 E. Lewis
 Installment Loan Dept.
 621 S. Elm**

BRANCHES
 Summit Shopping Center Branch
 926 Summit Av.
 Spring Garden Branch
 3101 Spring Garden
 Farm Service Dept.
 122 E. Lewis

24 Hours
Each Day
7 Days
Each Week

**TELEPHONE
ANSWERING
SERVICE
OF
GREENS-
BORO,
N. C.
INC.**

Our
Business
is
Answering
Your
Phone

Dial
274-1501
440 W. Market

**BROWN
REALTY
COMPANY
INC**



SALES
—
LEASES
—
PROPERTY
MANAGEMENT
—
LAND
DEVELOPERS

500
W. Gaston St.

Dial
275-7625

GATE CITY SAVINGS and LOAN ASSOCIATION

SERVING GREATER GREENSBORO FOR 59 YEARS
HOME LOANS — INSURED SAVINGS

MAIN OFFICE
108 S. GREENE ST.
DIAL 275-9566 (ALL DEPTS)

DRIVE-IN BRANCH
FRIENDLY SHOPPING CENTER
COR. GREEN VALLEY RD. AND ELIZABETH AVE

616

**THE GUARANTEED
WATERPROOFING COMPANY**

• ENGINEERS AND CONTRACTORS •

Building Materials - Rock Wool Insulation - Waterproofing
Cor. Sullivan and English Sts (ORD)
P.O. BOX 1828 TEL. BRoadway 3-3491

OWENS

- " Clarence M (Laverne K) clk Mauldin Oil h211 Woodlawn av
- " Clyde exam US Int Rev Serv h7 Justall ct
- " Coy mach Dixie Mach & Tool r Kernersville NC
- " David L reporter Gboro News h612 Woodland dr
- " Dewey P (Lucille B) whsmen Peaslee-Gaulbert Paint & Varnish h914 Silver av
- " Doris J Mrs ofc sec Burl Indus r301 E Lake dr apt 7
- " Edison (Mattie L) carp 2815 Tar Heel h do Edw r324 E Bragg apt 1
- " Eliz L Mrs wdr Cone Mills h669 Percy apt 2
- " Ellen M Mrs h803 Asheboro
- " Emily dyer Burl Indus r1925 Mayfair av
- " Emmett R (Ethel G) h1110 Oakland av
- " Estelle H Mrs slswn Jafra Cosmetics r1607 17th
- " Eula M Mrs nurse Cone Hosp r1308 Linwood
- " Floyd jr wash mn Sparkle 3 Minute Car Wash r RD 1 Box 268
- " Francine P Mrs prsr Dixie Overall Serv r2307 McConnell rd
- " G Ernest (Peggy W) trainee Cone Mills h827 Home-land av
- " Gertrude opr Leon's Beauty Salon r5614 Maple
- " Hazel L Mrs insp Cone Mills r1211 16th
- " Horace A (Davie M) mgr McMillan Furniture Co h1607 Cobb
- " Howard L lab Lewis Contracting r903 Reid
- " J Lee (Ozelle S) driver Central Motor Lines h516 W Terrell
- " Jack L (Frances F) asst whse supt Worth Chemical h1000 Hern av
- " James T W lm fxr Cone Mills r1201 16th
- " Jerry K (Faye G) drtsmnn Cofer Assocs r RD 1 Brown Summit nc
- " Jesse B jr (June W) archt Loewenstein Atkinsin h3008 Dellwood dr
- " Jessie r608 Martin
- " Jewel B (Myrtle F) wvr Cone Mills h3413 Martin av
- " Joan Mrs waitress Swain's Charcoal Steak House r High Point NC
- " John (Bessie M) driver Edgcomb Steel h1801 E Lee
- " John E (Joann W) state agt Ohio Casualty Ins h2805 Alcott rd
- " John M (Mae M) driver Edgcomb Steel h810 E Bragg
- " Judy L clk Grain Dirs Mut Ins r201 Leftwich
- " Leonard S (Ann L) drug slsmn Wyeth Drug Lab h200 Kirk rd
- " Levi L ydmn h911 Cottage Grove av
- " Louis E (George W) h805 Garrett
- " Louis H (Doris R) prsmn Gboro News h2617 Spring-wood dr
- " Lucille S Mrs dairy Br Guilford Dairy Co-op Assn r1708 Valley Ridge rd
- " Lula M Mrs maid h1818 Everitt
- " M Patricia studd r3702 Madison av
- " Maggie Y (wid Wm) mgr Grace Cafe r610½ E Market
- " Mamie A Mrs ofc sec Purgason Ins Serv r1400 Oak
- " Marcellus C (Bess N) h505½ Walker av

OWENS

- " Marvin (Doris F) slsmn h3745 Oakwood dr
- " Mary Mrs h2207 Everitt
- " Mary R ofc sec Hartford Accident & Indemnity Co h10 Branch ct
- " Mattie S (wid R M) h2321 Walker av
- " Myrtle (wid Wm F) maid h1504 Dunbar
- " Odell P (Clara M) laby tech Dr W M Ditto h1908 Mayfair av
- " Odesa nurses aide L Richardson Mem Hosp r818 Burbank
- " Otis S (Sallie P) driver Faye Lines h1513 Hooks
- " Paul S (Betty S) slsmn Lanier Co h106 Lawrence
- " Peggy W Mrs clk NC Natl Bank r827 Homeland av
- " R Louise sten Jewel Box r500 N Elm
- " Raymond M (Vera V) pres Industrial Electric Inc h526 Willowbrook dr
- " Raymond M jr studd r526 Willowbrook dr
- " Richd I (Carol S) estimator Caro Steel h3000 Summit
- " Richd L (Doris J) rep Underwood Corp h301 E Lake dr apt 7
- " Robt L (Borgny R) eng Western Elec h4510 Foxcroft dr
- " Robt L jr (Estelle H) carrier PO h1607 17th
- " Russell (Eula M) h1308 Linwood
- " Ruth N Mrs h1101 Walnut
- " Shirley A maid r903 Reid
- " Taylor G (Mamie A) carrier PO h1400 Oak
- " Taylor G jr studd r1400 Oak
- " Thos E (Sue M) sander Nicholson Flooring h4214 Princeton av
- " Thorbon G (Emma W) h1932 Freeman Mill rd
- OWENS W CONNIE JR, Senior V-Pres Time Payment Department North Carolina National Bank, 301 S Elm, Tel 275-9571, h3702 Madison av, Tel 299-7409**
- " Wm T Jr (Joyce P) chem Burl Indus h942 Hill
- Owensy Georgia mach opr Norvell Tent r Sweet-water ct
- " Harry J (Arlene) wldr Spring Repair Serv r Win-slow Trailer Park
- " Joe D (Mary L) kntr Gboro Hose r710 McGee
- " Larry J wldr Spring Repair Serv r RD 7 Box 176-R
- " Robt D (Georgia E; Spring Repair Service) r RD 7 Box 176-R
- Owings Chas W (Edith L) br mgr Friden Inc h2202 Granville rd
- " Chas W jr studd r2202 Granville rd
- " Melissa L studd r2202 Granville rd
- Ownbey Arth D jr (Ownbey Rental Service) r2608 W Market
- " Ira L (Inez E; Ownbey Supply Co) h3613 Kirby dr
- " Juanita S (wid Arth D) h2608 W Market
- " Rental Service (Wm M and Arth D Ownbey jr) furn-renting 2130-B Lawndale dr
- " Wm M (Ann R; Ownbey Rental Service) h2507 West-moeland rd
- Oxenden Louie H (Bessie L) meat ctr Keaton's Modern Mkt h2201 Niagara
- Oxendine Albert constn wkr r820 Walker av
- " Atlas (Janice L) barber Clippard's Barber Shop h826 Overlook
- " Betty catcher P Lorillard Co r501 Simpson
- " Cynthia C r630 Joyner apt 1
- " Geo D (Corra L) carp Central Engns h827 Silver av apt 4
- " Harvey jr (Stella J) baker Piedmont Pie r3402 High Point rd
- " James D (Faye D) erector Atlas Fence & Window h706 Druid apt 3
- " Janice L Mrs opr Ellis Beauty Shop r526 Overlook
- " Jervis (Medden C) driver Howard Constn h3304 Euclid
- " Kathleen Mrs pkr Todd Quaker Donut r820 Walker

TATUM - DALTON TRANSFER CO.

Agents For



STORAGE
CRATING — MOVING — MERCHANDISE HANDLING
311 E. Washington (SEE PAGE 183 BUYERS' GUIDE)

Tel. 273-0537

WIMBISH INSURANCE AGENCY INC.

FOR COMPLETE PROTECTION, CALL OR SEE US

917-25 Southeastern Building — 102 N. Elm

Dial 272-4174



**Greensboro
ICE &
COAL
CO., INC.**

"Where
Quality
is a Fact"

**Fuel Oil
Kerosene**



Dial
272-3171
407 Prescott
P.O. Box 357



**JOHN
ROBBINS
MOTOR
CO., INC.**

**GMC
TRUCKS**

*Sales
and
Service*

Gasoline
and
Diesel
Trucks

Parts
and
Accessories

Triple Checked
Used Trucks

915
W. LEE ST.
TEL.
275-2581

617

OXENDINE

" Layton with Oxendine Tree Serv h827 Silver av apt 1
" Malcolm R constn wkr r630 Joyner apt 1
" Medlen C Mrs looper Gboro Hos r3304 Euclid av
" Rachel h509 Wesley pl
" Roscoe L (Faye C) constn wkr Craven Steel h620 Joyner apt 1
" Tree Service (Willie L Oxendine) 3848 Greenpoint dr
" Vernelia with Gladiola Biscuit r503 Wesley pl
" Wm J constn wkr r618 Silver av
" Willie L (Mary; Oxendine Tree Service) h3848 Greenpoint dr
Oxindone Earlybee tile mech r817 W Lee
Oxner Edna L (wid Geo) nurse 114 West Green ct h114 W Green ct
Oyler Wm M (Dorothy K) hatchery mgr Swift & Co h2104 Bailiff
Ozendine Lillie Mrs r3505 Calumet pl
Ozment Alvin A (Emily) tile wkr Cone Mills r RD 8
" Annie M Mrs chief clk Blue Gem Mfg r Lake Brandt rd
" Apartments 609 Summit av
" Barbara H Mrs bkpr N C Natl Bank r RD 8
" Bobby F (Judith M) photog Burl Indus h2619 David Caldwell dr
" Clara S Mrs asst ofc mgr Sou Webbing r1608 Summit av
" Clarence O (Eliz L) mech Ozment Tile & Flooring h699 Chestnut
" Dorothy D Mrs key punch opr Dillard Paper r1602 W Florida
" Edw N (Hazel L) h1500 Grove
" Eliz D Mrs spnr Cone Mills r1312 Gordon
" Eliz L Mrs nurse Piedmont Hosp r699 Chestnut
" Elmer M (Myrtle S) h133 Patton av
" Elmer M jr (Joanna S) emp Western Elec h131 Patton av
" Ernest A (Katie M) plshr Caro Loom Reed h1844 Willora
" Eugene USN r1312 Gordon
" Fred D (Vera S) carrier PO h1418 Glenwood av
" Harvey L (Kath W) wvr Cone Mills h413 E Hendrix
" Herman P (Eliz D) ndr Cone Mills h1312 Gordon
" J Lewis (Dorothy D) tstr SBT&T h1602 W Florida
" Jack F (Janice R) slsmn Shamrock Brokerage h3914 Galway dr
" Jack G (Agnes D) ofc mgr Jackson Beauty Sup h4000 Sedgewood la
" James H r1613 McPherson
" James R (Ellen) tabulator opr Western Auto r RD 1 Summerfield N C
" Janice R Mrs ofc sec Sou Life Ins r3914 Galway dr
" Joanna S Mrs bmo Jeff Life r131 Patton av
" John J (Evelyn W) h609 Summit av apt 1
" Julius M (Clara S); Ozment Tile & Flooring Co) h1608 Summit av
" Kath F clk Sou Food Serv r RD 2
" Martha B Mrs r600 Waugh
" Monroe L (Barbara A) slsmn Guilford Dairy Co-op Assn r RD 8 Box 764
" Percy F (Margt E) h763 W Florida
" Richd A (Thelma V) driver New Method Lndry h306 Vandalia rd
" Ronald J emp Cone Mills r RD 8 Box 724
" Tile & Flooring Co (Julius M Ozment) 1331 Headquarters dr
" Tommy A pkr Cone Mills r1844 Willora
" Wm D whsemn Olney Paint r1418 Glenwood av
P & H Farm Equipment Co Inc Mrs Jeneil N Hackett v-pres Abner D Kirkman sec-treas 2820 S Elm
Pace Agnes M (wid Odell W) spnr Cone Mills h414 Greenbriar rd

Dillard
2751 PATTERSON

"IF IT'S PAPER"

**PAPER
COMPANY**

TEL. CYPRESS 9-1211

PACE

" Anna F Mrs ofc sec Falk-Carruthers & Roth r2521 Fordham Blvd
" Arrige porter A&P h723 Jennifer apt 19
" Bell M Mrs btry fir Cone Mills r2810 1/2 Church
" Curtis V (Wilhelmenia T) cln Bi-Rite Super Mkts h1615 Quincy
" Dorothy H Mrs prsr Gboro Mfg h826 Pasadena
" Estelle N insp Cone Mills r2408 Hubbard
" G Frank wchm Burl Indus h317 N Edgeworth apt 6
" Helen maid r607 Broad av
" Horace S (Margt T) dept head Winn-Dixie Stores h700 Magnolia
" Howard C (Anna F) v-pres-mgr Champion Storage & Trucking Co Inc h2521 Fordham Blvd
" James H clk PO h638 Chestnut apt 5
" Jeta A ofc mgr WFMY-TV h1301 Whilden pl
" John barber Five Points Barber Shop r1505b N Benbow rd
" John H jan Asheboro St Baptist Church r945 Florida
" John F (Barbara J) rep Jeff Life h2508 Lafayette av
" John W (Liberty E) firemn Sou Ry h3909 Baylor
" Julia maid King Cotton Hotel h110 Archer
" Katherine E Mrs splr Cone Mills r Midtown Motel
" Leslie E state police r Liberty rd
" Liberty F Mrs wvr Cone Mills r3907 Baylor
" Margt Lou Mrs tel opr Gboro College r700 Magnolia
" May G Mrs spnr Cone Mills r314 Fields
" Nathl D (Belle McC) frx Cone Mills r2810 Church
" Robt F (Mary A) h607 Sykes av
" Ruth L Mrs aide Murphy's Rest Home h1009a Tuscaloosa
" Thos (Leola M) mail handler PO h917 Stephens
" Virgil A (May G) frx Cone Mills h314 Fields
" Virginia H (wid Paul; Virginia's Sweet Shop) h3117 Freeman Mill
" Wm W div pass agt Sou Ry System h1557 Walker av apt 2
Pacifico Juliet M (wid James E) slsmn Laurie's Sports Wear r1615 University dr
" Roseann bd mkr Merrill Lynch Pierce Fenner & Smith r1615 University dr
" Theresa (wid Mike) r4118 Groometown rd
Pack Oaka A clk Pomeo-Guest Assoc h1104 Magnolia apt 7
Packer Sales Corp James B Myers pres-treas Richd C Myers v-pres James B Myers sec garbage disposal equip 6736 Winston Salem rd
Paddock Robt L (Jean H) insp Cone Mills h510 Guilford av
Paden Eloise N Mrs r812 Bennett
Padgett Benny L r1807 Hodgins
" Charles jr (Jessie C) spare hd Robert Long h1207 Oakmont
" Gordon W (Earline S) trucker Cone Mills h1238 Tucker
" Lucille O (wid Geo) h805 Rugby
" M Eliz studt r805 Rugby
" Margt M r805 Rugby
" Mary S (wid Geo) h1108 Rucker
" Robt J jr (Ruth H; Daily Maid Bakery) h108 Berkshire
" Stella K Mrs h710 Dillard
" Sylvia N Mrs lpr Gboro Hos r426 Rocky Knoll rd

**GREENSBORO'S
QUALITY BROADCASTING
SERVICE**

WBIG
CBS AFFILIATE 5000 WATTS

**TELEPHONE
272-6125**

for Economical Transportation



**NORTH
STATE
Chevrolet
Co., Inc.**

**Sales
and
Service**

**451
N. Eugene**

**PHONE
8Broadway
5-8471
Wecker
Service**

for Economical Transportation



LITTLE JOHNSON'S BARBER SHOP

'SINCE 1947'

**TEL. Broadway 3-6401
1931 E. MARKET**



LAMBETH CONSTRUCTION CO.

GRADING — WATER LINE — SEWER PIPE — DRAINAGE — CONTRACTORS

EQUIPPED WITH 2-WAY RADIO
FOR BETTER SERVICE

1071 RETREAT ST.

DIAL 272-5205 OR 273-0838

Economy Concrete Co.



**16 Years Experience In Concrete Work
Walkways, Porches Steps, Patios and
Floors**

P.O. BOX 1592

DIAL 275-1219

Page see also Paige
 " Albert A (Neill E) bus opr Duke Pwr h874 Bellevue
 " Alberta W clk REA Exp h203 Tate apt B3
 " Aleen Mrs maid h853 Vance
 " Alvin E (Pauline) molder Wysong & Miles h300
 Lowdermilk
 " Australia E Mrs cook Palace Cafe r1108 Gorrell
 " Cammie P (wid Wm L) r2006 Independence rd
 " Clyde del mn Foy's Furn r735 Pearson
 " David L (Carolyn A) emp Gilliam Florist r2300 Spring
 Garden
 " Earl P (Blanche L) lab h1005a Hackett
 " Edna M (Edna's Beauty Shop) h226 N Spring
 " Eliz Mrs tchr Brooks Sch r2523 Westmoreland dr
 " Eliz D (wid Eldred T) rep SBT&T h504 S Spring
 " Ernestine W Mrs bkpr Jewel Box Assocs r703
 Summit av apt 3
 " Ethel D (wid Geo W) nurse Wesley Long Hosp h724
 Percy
 " Geo W (Carroll L) co-pilot H L Coble Constn h3700
 Parkwood dr apt C
 " Harold T catcher Container Corp of Am r RD 1 Ruffin
 N C
 " Howard H (Margie I) constn wkr Williams Steel h507
 Jefferson
 " Hugh W (Eliz N) reporter Gboro News h2523 West-
 moreland dr
 " James D (Vertie C) loader Hennis Freight Lines h616
 Doak
 " James R supvr Cone Mills r1214 Richard
 " Jane C Mrs mndr Troxler Hos r205 Summit av
 " Jerry A USAF r507 Jefferson
 " John farmer h5105 Winston Salem rd
 " John E jr (Ernestine W) photog WFMY h703 Summit
 av apt 3
 " Joseph L (Virginia D) ofc wkr h3500 Wilshire dr
 " Joseph M (Arlene C) h3603 Busic av
 " Joseph M (Christine W) driver Ryder Tank Line h415
 Vandalia rd
 " Joseph M (Jane C) pnt r h205 Summit av
 " Kayo S (Rachel B) sismn Am Bakeries h1303 Larson
**PAGE KILBY A (Tess R), Reator, Sales and Property
 Management, 9 May Bldg 220 1/2 W Market, Tel
 BRoadway 3-4684, h3704 Manor dr, Tel 299-8650**
 " Margie I Mrs supvr Grant's r507 Jefferson
 " Mossie M (wid Collie) r606 Essex
 " Nelson F tchr Page Sr High Sch r1009 N Eugene
 " Parelle M baker Mayfair Cafeteria h1108 Gorrell
 Private School (Julian Johnston) 1005 W Market
 " Richd F (Vearle W) city firefighter h1308 Tucker
 " Vearle Mrs tchr Brooks Sch r1308 Tucker
 " Virginia D Mrs supvr Cone Hosp r3500 Wilshire dr
 " Walter Hines High School Luther R Medlin prinj 201
 Page
 " Willie F (Nancy S) core mkr Guilford Fdry h1510
 Berwick
 " Willie M maid r330 E Bragg
 Paige see also Page
 " Herbert hlpr North State Pyrophyllite r4410 Swift
 " Porter mgr Piedmont Associated Groceries r Guilford
 College
 Paige's Beauty Shop (Mrs Frances P Dillon) 919 Idle-
 wood dr

618

Paine see also Payne
 " Sidney S (Audrey L) h1605 Carlisle rd
 Painter Andee clk Sou Life Ins r133 Paisley
 " Bessie B nurse h104 W Smith
 " Clara D sec Internal Revenue Service h201 S Menden-
 hall apt 6
**PAINTER EUGENE T (Emajane P), Sec-Treas-Asst
 Mgr Vanstory Clothing Co, 107-09 N Elm, Tel
 275-2807, h415 Aberdeen ter, Tel 274-0798**
 " Geneva A control clk Sou Life Ins h133 Paisley
 " Gilbert H (G & W Food Store) r104 W Smith
 " Irene P Mrs nurse Wesley Long Hosp r2204 Fawn dr
 " James W (Kathleen S) tchr WCUNC 9935 Carr
 " John R jr mech Duke Pwr r RD 2 Gibsonville N C
 " Kathleen S Mrs tchr WCUNC r935 Carr
 " Lelia M clk Jeff Life r307 S Elam av
 " Mac R (Irene P) supvr Caro Steel h2204 Fawn dr
 " Mary H ofc sec Sou Life Ins h133 Paisley
 " Saml (Lola S) eng Western Elec h1352a Seminole dr
 " Wm A (G & W Food Store) r Gibsonville N C
 Paire Violet L Mrs maid h500 Stewart
 Paisley Fred R (Florence) prsmn Piedmont Press
 r RD 1 McLeansville N C
 " John P (Eula) sismn Coca-Cola r RD 1 McLeansville
 N C
 Pait see also Pate
 " Douglas M (Hazel R) insp State Dept Agrl h123 W
 Keeling rd
 " Hazel R Mrs pkpg mach opr U S Int Rev Serv r123 W
 Keeling rd
 " Henry K (Laura C) asst traffic clk Pomona Pipe
 Products h1218 Pamlico dr
 " Laura C Mrs teller Home Federal Savings & Loan
 r1218 Pamlico dr
 Palace Cafe The (Gus D Zaharopoulos) 117 E Market
 " Theatre Andrew J Taylor jr mgr 905 E Market
 Pallagut Joyce W Mrs clk Genl Mtrs Acceptance r2624
 Robin Hood dr
 " Leont G (Joyce W) v-pres The Photo Engraving Co
 of Greensboro h2624 Robin Hood dr
 " Leonard S (Margt W) pres The Photo Engraving Co of
 Greensboro h Lakeview dr (Glfld Col)
 Pallinder Eliz T Mrs cash Carolina Theatre r822 Belle-
 vue
 " Geo E jr (Eliz T) opr Wells Fargo Armored Serv h822
 Bellevue
 Palm Street Congregational Christian Church Rev Odell
 J Powell pastor 1923 Palm
 Palmer Annie Mrs h216 W Bragg
 " Betty J ofc sec r4613 W Market
 " Calvin O asmblr Western Elec r4409 Oakland av
 " Chas lab Youn's Landscape Serv r RD 1 Summerfield
 N C
 " Charlie O (Edna M; Carter & Palmer Atlantic Service)
 h3606 Gentry
 " Edna L Mrs maid Crane Sup h1014 E Bragg
 " Eliz dish washer Deluxe Drive In r216 W Bragg
 " Esther D Mrs prsr Blue Bell r515 Charter pl
 " Flora N (wid Nicholas P) h509 N Spring
 " Geo lab Routh Bros Masonry Contrs r240 W Bragg
 " Geo M (Susan A) drftsman Western Elec h407 Crest-
 wood dr
 " G Melvin Rev (Patsy E) pastor First Evangelical
 & Reformed Church h110 N Lindell rd
 " H Vestal (Millicent B) with Buri Indus h101 Wedgedale
 av
 " Hattie S Mrs Indry wkr Cone Hosp r1101 Perkins
 " Henry r216 W Bragg
 " Herbert S lab r1201 Archer
 " Irene F Mrs nurse 515 W Gaston r do
 " James grounds kpr Gboro Community Baseball Club
 r1006 Salem
 " James C (Margt M) iron wkr Craven Steel Erecting
 h914 Oak



HARDWARE DISTRIBUTORS, INC.

Wholesale Distributors of

NATIONALLY KNOWN BUILDERS' HARDWARE AND SPECIALTIES

1105 PARK TER.

P.O. BOX 2517

TEL. 299-7341



HOME FEDERAL SAVINGS & LOAN ASSOCIATION

OF GREENSBORO

"The Home Federal is a Good Place to Save with Safety"

MAIN OFFICE - 113 N. GREENE ST., DIAL 275-7211

619

PALMER

" Jerry M (Helen H) agt Bankers Life & Casualty Ins h2804d McDonnell rd
" John T (Lillian B) lab Young's Landscape Service h1009 Cottage Grove av
" Johnnie C (Verna W) emp Cone Mills h324 Bingham
" Katherine S sten Moss Dog Shows r2109 Wrenn
" Leo R (Ethel D) h3016 Pinecroft rd
" Linda G clk Contessa Ltd r3606 Gentry
" Margt M Mrs mach opr Blue Bell r914 Oak
" Marvin mech Western Auto r2104 Perkins apt A
" Maxwell P (Lelia M) supvr Pomona Pipe Products h4613 W Market
" Peter C (Joyce B) mgr International Business Machine Corp h503 Rockford rd
" Primes lab Bonitz Insulation r968 McCulloch
" Raymond H (Martha R) textile chem Burl Indus h809 Plummer dr
" Robt W (Norma M) emp Sprinkle Car Wash h1003 Arbor dr apt 4
" Steve T rod mn Robt E Wilson r Asheboro N C
" Vannie B Mrs prsr Lane's Lndry h1201 Archer
" W Henry (Hattie S) lab Gboro Junk h1101 Perkins
" Walter K (Esther D) clk Sun Coal & Seed h515 Charter pl
" Wm S r1012 Perkins
Panagioton Manuel (Phato K) h400 Mayflower dr
Pangle James E (Beulah W) plater Brame Textile Mach h2525 Spring Garden
Pankey Craig (Ozie M) ship clk Vick Chem h3021 Freeman Mill rd
" Ozie M Mrs (Pankey's Beauty Shop) r3021 Freeman Mill rd
" Thelvis J USA r3021 Freeman Mill rd
Pankey's Beauty Shop (Mrs Ozie M Pankey) 3021a Freeman Mill rd
Panky Paul J (Anna O'N) haul filling Cone Mills r Randleman N C
" White setter r1904 Spring Garden
Pannell Joyce C Mrs tchr Bessemer High Sch r1010 Fairmont
" Rufus A (Joyce C) training asst Pilot Life Ins h1010 Fairmont
Pannill Florence D h600 Magnolia
Pantini Frances Mrs waitress Palace Cafe h646 Chestnut
Paoli Dominic A (Eloise L) chief bkpr Talley Cleaning Equip h407 S Lindell rd
" Eloise L Mrs acctg tech U S Int Rev Serv r407 S Lindell rd
Paoloni Claude U (Estella S) chief pharm Cone Hosp h710 Magnolia
" Claudia studt r710 Magnolia
Paper Products Specialty Workers No 465 Paul P Coffey sec 128 N Davie
Pappas Angel (wid Matthew J) r1701 W Market
" Geo E (Audra M) agt Piedmont Airlines h1222 W Northwood
" Harry (Dimitra S; Greensboro Hotel) h912 N Elm
" Harry N (Nancy H) slsmn h514 Audubon dr
" John G (Sally A) archt Loewenstein & Atkinson h1713 Dublin dr
" John H clk Gboro Hotel r912 N Elm
" Matthew J jr v-pres Greensboro Vending & Wholesale Distributing Co Inc h1701 W Market
" Olga ofc mgr Boy Scouts of Am r912 N Elm
" Sally A Mrs ofc sec N C Grange Mut Ins r1713 Dublin dr
" Vasso (wid Matthew J) pres Greensboro Vending & Wholesale Distributing Co Inc r1701 W Market
Paquette Norman E (Josephine D) mach opr P Lorillard Co h1509 Talley
Paradise Drive-Inn (Themelis G Zervos Michl J Constantinou) restr 1915 McConnell rd

Communal Mausoleum in
Guilford Memorial Park, Inc.
Beautiful and Complete Interment Service
PERPETUAL CARE
5911 HIGH POINT ROAD, CY 2-5177
Nite Telephone High Point, N.C. 282-5722

Paraland Service Bob Burns mgr gas sta 2421 Ashe
Parcell Clarence W (Margt L) formn Trailmobile Inc h1515 Glenwood av
Pardue Danl W (Kathleen W) agt Reserve Life Ins r909 Asheboro
" Fred W (Bessie L) washer Cone Mills h3801 Daye dr
" J Harold (Ethel) emp P Lorillard Co h3802 Springbrook dr
" James studt r2001 Ashe
PARDUE JOHNNY M (Sadie M), V-Pres Perma-Shade Awning Co Inc, 1214 Perry, Tel 292-1917, h3403 Summit av, Tel BRowdway 2-7093
" Kathleen W Mrs survey opr Reserve Life Ins r909 Asheboro
" Linda Jane proof mach opr N C Natl Bank r5116 Winston rd
" Lois R Mrs mach opr Sou Webbing Mill r3301 Sandburg dr
" Mary B Mrs ofc sec Clyde Rudd & Assocs r1823 McKnight Mill rd
" Patricia E Mrs tchr Geo A Grimsley Sr High Sch r1407 Gracewood dr
" Percy R (Ruby J) lm fxr Cone Mills h3514 Summit av
" Percy R jr (Lois R) wvr Sou Webbing Mills h3301 Sandburg dr
" Richd C (Mary B) washer Cone Mills r1823 McKnight Mill rd
" Roland G (Sedelma S) carrier PO h3910 Fairall rd
" Ruby J plant wkr Sou Webbing Mill r3514 Summit av
" Sara G Mrs ofc sec YWCA r506 Kenilworth
" Sylvia waitress Cone Hotel r627 Summit av
" Tuttle E (Virgil C) dept mgr Big Bear Super Mkt h2006 Wellington dr
" Virgil G Mrs meat wrapper Big Bear Super Mkt h2006 Wellington dr
" Wm A (Sara G) slsmn Gas House h506 Kenilworth
" Wm A jr (Patricia E) eng J P Stevens & Co h1407 Gracewood rd
Parham Alva G mach opr George C Brown Co r2006 Ellington
" Anne F clk County Bd of Comms h1008 Hampton
" B Richd (Judith S) wvr Carter Fabric r1607 N O'Henry blvd
" Ben R (Eliz A) driver Central Mtr Lines h3738 Oakwood dr
" Dora S Mrs librn Aycock Sch r1420 Whilden pl
" Geo A wood wkr Geo C Brown & Co r2006 Ellington
" Judith S Mrs clk Sears r1607 N O'Henry blvd
" Julian A (Kath A) slsmn Summers Supply h3400 Bonlee av
" Luther T (Myrtle C) mech Guy M Turner Inc h2006 Ellington
" Page Mrs librn Chas B Aycock Jr High Sch r1420 Whilden pl
" Richd E (Wanda) adj Allstate Ins r RD 3 Winston-Salem N C
" Wm H (Dora S) prsmn Simpson Printing h1420 Whilden pl
Paris sec also Parish Parris and Parrish
" Arie A (wid Lannie F) h1213 16th
" Chester eng Pittsburgh Testing Laby r Pine Hall N C
" H Leroy atndt Elm St Parking Lot r1213 16th
" Ida H (wid Chas S) h103 S Cedar

3 CONVENIENT BRANCHES

FRIENDLY
BRANCH

617 Green
Valley Road

Dial
292-0552

PLAZA BRANCH

1702
Battleground Ave.

Dial
274-6546

SUMMIT AVE.
BRANCH

1201
Summit Ave.

Dial
274-3284

S. T. WYRICK & CO.

Office
Equipment
and
Supplies



Complete
Office Layout
Service

••••

Engraving
Printing
Rubber Stamps
Portable
Typewriters

117 N. GREENE

DIAL
272-4133

F. D. LEWIS AND SON, INC.

READY-MIXED CONCRETE

348 W. LEE ST., P.O. DRAWER 3325

TELEPHONES CONCRETE PLANT 272-2128, OFFICE 272-0118

FUEL OILTel.
Cypress 9-0431**HARDIN
OIL CO.
INC.**Filtered
and
Metered**PROMPT
SERVICE**

Kerosene

TEL.Cypress
9-04314206
Oakland Ave.**Brinsfield****Lincoln -
Mercury****Inc.**

LINCOLN

CONTINEN-

TAL

MERCURY

COMET

METEOR

SALES

SERVICE

273-6955

335
N. GREENE ST.**GUILFORD BUILDERS SUPPLY CO., INC.**

"The House of Quality"

Complete Line of
BUILDING MATERIALS

"The Home of Service"

1621 BATTLEGROUND AVE.

DIAL 273-9481

620

Greensboro's Complete Outfitters for Men and Boys Since 1890

Vanstory
CLOTHING COMPANY

Jefferson Bldg., 107-109 N. Elm

Tel. 275-2807

(SEE PAGE 43 BUYERS' GUIDE)

PARIS

- " Jack D (Julia) aud Penna Thershermen & Farmers Mutual Casualty Insurance h1113 Neal
- " James F (Edith J) advisor Int Rev Serv h416 W Radiance dr
- " Lannie F jr (Marie H) emp Cone Mills h1008 Silver av
- " M Mozele clk Pilot Life Ins h428 E Hendrix
- " Marie H emp Cone Mills r1008 Silver
- " Mozele payroll clk Pilot Life Ins r428 E Hendrix
- " Oscar H (Pattie P) h1011 N Eugene
- " Pearl P (wid Watt M) h1011 N Eugene Parish see also Paris Parris and Parrish
- " E Woodrow (Helen W) shipping clk Industries of the Blind h1206 Hertford
- " Earl L (Lucy G) mech City Auto Service h2015 Fernwood dr
- " Edgar R (Nannie M) pntr h1103 S Aycock
- " Geo R studt r1206 Hertford
- " Geo W (Virginia T) formn Lane's Lndry h1514 Elwood av
- " John B (Peggy A) slsmn Caro X-Ray h1105 S Aycock
- " Marvin C (Gertie B) jan Jesse Wharton School r RD 1 Summerfield N C
- " Sharon L studt r1206 Hertford
- " Thos R clk Justice Drug r1103 S Aycock
- Parison Gus constn wkr r254 W Whittington Park see also Parke and Parks
- " Coy M (Vera J) aide USDA h3509a Groometown rd
- " Dan L (Frances B) analyst Rem-Rand h515 Kirkland Drive-In Theatre (Raymond F Farrar) 4421 Lawndale dr
- " Eliz R (wid Robt E) r601 N Elam av
- " Hattie M clk Burl Indus r211 W Fisher av
- " Herbert W (Bessie R) h2801 Twin Lakes dr
- " Hugh F (Vera L) clk Jones Bros Bakery h4235 Oakland av
- " Hugh F slsmn Jones Bros Bakery h4235 Oakland av
- " Laura H (wid Wm) r719 Blackburn rd
- " Orville D (Mossie L) prntr N C Christian Advocate h513 Kirkland
- " Vera L Mrs fldr Troxler Hos r4325 Oakland av
- " Vernon C studt r3509a Groometown rd
- Parke Benj G jr (Carol D) programmer Burl Indus h2324 New Orleans
- " Carol D Mrs ofc sec N C Natl Bank r3424 Summit av apt 3
- PARKER A L REV (Sara K), Pastor Asheboro Street Baptist Church, 708 Asheboro, Tel BRoadway 3-8627, h1710 W Market, Tel BRoadway 4-3033**
- " Alf C (Josephine S) slsmn Monarch Elev & Mach h1003 Pitt pl
- " Alton driver Morgan Trucking Lines r Gibson N C
- PARKER ALTON H (Pluma F), Sec-Treas-Mgr Greensboro Coca-Cola Bottling Co, 2411 High Point rd, Tel 292-1641, h2022 StAndrews rd, Tel 273-7493**
- " Alva L (Brunnie C) fnshr Caro Loom Reed h630 Joyner apt 2
- " Ann B Mrs mach opr Blue Gem r2700 Oakland av
- " Ann V bkpr Heritage Engs r418 N Edgeworth
- " Anna H Mrs slsmn Piedmont Jwlrs r Adamson rd
- " Beatrice M ofc sec Burl Indus r4310 Cornell av

PARKER

- " Bernice K Mrs r208 N Mendenhall
- " Brady W (Helen G) lab h928 Dick
- " Buel L (Lucille S) tndr Cone Mills r RD 5 Box 834
- " Calvert R (Joyce P) roofer h3604 Greensboro
- " Calvin R plant wkr Western Litho-Plate & Sup r3604 Greensboro
- " Carrie tchr r1109 Morris
- " Chas F (Doris B) exam FHA h3014 Dellwood dr
- " Chas W wldr R W McCollum Co r RD 1
- " Cledean Mrs h611 Garrett
- PARKER COAL & OIL CO, J Al Parker Jr Pres-Treas, Coal and Oil Dealers 620 Fulton, Tel 272-7125, Night Tel 275-2237**
- " Conrad physical dir Red Shield r Guilford College
- " Dallas R (Ellen H) USMC h821 Glenwood av
- PARKER DANIEL L (Mae O), Trust Officer North Carolina National Bank, 101 N Elm, Tel 275-9571, h308 S West Greenway, Tel BRoadway 5-8052**
- " David R (Mary C) v-pres-sls mgr E F Craven Co r High Point N C
- " Donnie Vee Mrs bookbinder Joseph Ruzicka Inc r1101 Monticello
- " Dora E Mrs staying opr Jones Fur Serv r RD 3 Summerfield N C
- " Dorothy J r630 Joyner apt 2
- " Dorothy J salad mkr Plantation Supper Club r512 Law
- " Dorothy L Mrs (Variety Discount House) r1014 East-side dr
- " Dyer M (Ruby S) supply clk Corp Services h1907 Everitt
- " E Glenn (Trula N) wvr Cone Mills h1402 Woodmere dr
- " Eliz B Mrs smstr Meyer's r2407 Madison av
- " Eliz M Mrs ofc sec USA Ordnance Dist r2116 Emerywood rd
- " Erlmah H (wid Stafford M) h311 S Spring
- " Ervin E mech Air Conditioning Corp r3034 Randleman rd
- " Faye A (wid John) r3813 Phillips Park dr
- " Fitzhugh L atndt Murray Funeral Home r418 N Edgeworth
- " Floyd (Dollina R) hlpr Talley Lndry Machinery h1507 Hooks
- " Frances A Mrs r1913 Freeman Mill rd
- " Frances P (wid Wm F) r708 Rocky Knoll rd
- " Frances T (wid T Reginald) h807 Longview
- " Frank ctr J A Deatherage Stone r Summerfield N C
- " Franklin D (Jennie B) tchr WCUNE h2009 Wright av
- " Garith T (Sunshine G) mgr Fleming's Transfer h600 Longview
- " Gene A (Nancy J) lab Kirkman-Curry h201 Gillespie apt B
- " Geneva r815 Glenwood av
- " Geo A (Eliz M) clk PO h2116 Emerywood rd
- " Gerren Mrs h1109 Morris
- " Gertrude r110 Freeman Mill rd
- " Gladys F Mrs clk A&P h418 N Edgeworth
- " Gladys L Mrs maid h1208 Sloan
- " Harold A (Emma B) sls dir Life & Casualty Ins h4245 Princeton av
- " Harold E r823 Bilbro
- " Harvey F (Jenny M) pntr h315 Charles
- " Herman R (Mary T) phys 101 N Elm R301 h1621 S College Park dr
- " J Al jr (Louise P) pres-treas Parker Coal & Oil Co h1814 Friendly rd
- " J Lee (Ann B) electn h2700 Oakland av
- " J Lester (Viola W) swpr Cone Mills h1201 Perry
- " Jack R (Evon S) sand blaster Brame Textile Mach Co h1525 McCormick
- " James (Roberta C) fnshr F D Lewis & Son h609 Law
- " James A (Irene E) dist mgr Spur Oil h1304 Dayton
- " James A (Carolyn K) pkr Wafco Mills h817 McGee

TALLEY ELECTRIC CO., Inc.**COMMERCIAL****ELECTRIC CONTRACTORS****RESIDENTIAL**

1109 Battleground Ave.

"Electric Heating and Air Conditioning Specialists"
(SEE PAGE 79 BUYERS' GUIDE)

Phone 274-1531



BERRY'S, INC.

YOUR AUTHORIZED QUALITY MERCEDES-BENZ AND LARK DEALER

Sales — Service

(See Page 17 Buyers' Guide)



801-811 S. Elm St.

DIAL 273-8241 and 272-4573

621

PARKER

" James L jr (Faye O) stevedore Thurston Mtr Lines h810b Northridge
 " Janet V emp Blue Bell r Box 655
 " Jesse N (Mary S) chem Burl Indus h307 Franklin blvd
 " Joan F chem Vick Mfg h A Hicks ct
 " Joanne H Mrs dept dir City Pks & Recreation Dept r1213a Whilden pl
 " John B (Mary W) dist ofcer State Veterans Commission h2512 Fordham blvd
 " John B (Anna H) rigger Turner Trans h417 Vandalia rd
 " Joseph E (Angeline B) batcher Cone Mills h811½ Diard
 " Josephine maid Holiday Inn r RD 1 Box 575
 " Joyce P Mrs looper Gboro Hos r3604 Greensboro
 " Juanita E sewing opr Blue Bell r Greensboro N C
 " Julie E (wid Geo W) r3216 Rehobeth Church rd
 " Kate Mrs cash King Cotton Hotel r5 Magnolia ct
 " Kate B r1003 Carolina
 " Laura W (wid Dock) r403 Stewart
 " Lester L (Beatrice M) mech Interstate Bakeries h4310 Cornell av
 " Lillian opr Daurity's Beauty Salon r High Point N C
 " Lonnie C (Helen F) driver McMillan Furn h408 Gillespie apt 30
 " Louise F mach opr Blue Bell r811 Glenwood av
 " Louise P Mrs tchr Sternberger Sch r1814 Friendly rd
 " Lucille prsr Columbia Lndry r1402 Freeman Mill rd
 " Lula Mrs maid h607 Macon
 " Madge C (wid Guy M) asst County Superior Court Clerk h1216 W Northwood
 " Mae C Mrs tchr Central Jr High Sch r308 W Greenway
 " Marcus (Ira J) h252 Bilbro
 " Martha J studt r2407 Madison av
 " Mary B Mrs prof Gboro College h1203 Madison av
 " Mary N tchr Grimsley Sr High Sch r1418 West Lake dr
 " Mary T Mrs tchr WCU NC r1621 S Colledge Park
 " Mary W Mrs tchr Proximity School r2512 Fordham blvd
 " Mildred H Mrs sten A & T Col r1015 Ross av
 " Norita D Mrs slswn Gladys Shoppe r1005 Hampton
 " Norman L (Dorothy A) electn Cooper Electric h1612 Catawba av
 " O Lester (Joanne H) asst personnel mgr Cone Mills h1213a Whilden pl
 " Oliver A hlpr Cone Mills r Reidsville N C
 " Ora V h1003 Carolina
 " Oris L asst employment mgr Cone Mills r1213a Whilden pl
 " Patricia E studt r216 Homewood av
 " Phyllis T Mrs clk N C Natl Bank r Stokesdale N C
 " R Jerome (Barbara J) eng Sou Bell Laby h5421 Guida dr (Glfd Col)
 " Ralph L (Elaine S) dist sls mgr Texize Chem h216 Homewood av
 " Richd J (Donni V) slsmn Strong Tire Serv h1101 Monticello
 " Robt whsemn Helms Mtr Exp r Burlington N C
 " Robt J (Eliz B) supvr Guilford Dairy Co-op Assn h2407 Madison av
 " Robt P driver McLean Trucking r3710 Oakwood dr
 " Rodema B (wid Lester L) cln Blue Bell h828 Worth
 " Roland L agt Western & Southern Life Ins r910 Church
 " Ronald F (Frances K) clk E F Craven Co r22 Frazier Apartments (Glfd Col)
 " Ronnie K (Emma L) mach opr Cone Mills h3640 Irwin av
 " Roscoe (Dorothy E) jan Kiser Jr High h1014 East Side dr
 " Roy C slsmn Thomas & Howard r Burlington N C
 " Rufus (Dovie P) constn wkr State Hwy Comm r858 Bellevue



1025 HOMELAND AVE.

DIAL 272-0127

INSURANCE
 LIFE
 HEALTH
 GROUP
 PENSIONS

PARKER

" Sara E r308 S West Greenway
 " Stewart T (Thelma S) plstr U S G Haymore h501½ East
 " Thelma Mrs cash Bt-Rite Super Mkts r501½ East
 " Thos D (Shirley T) adj in chge United States Fidelity & Guaranty Co h3319 Wilshire dr
 " Vallie M r545 S Mendenhall
 " Viola W Mrs btry fr Cone Mills r1201 Perry
 " Virginia F studt r2009 Wright av
 " Wade (Leola) h2012 Hassall
 " Walter (Ruth E) lab Thompson-Arthur Paving h1704 11th
 " Wilda S (wid James C) opr SBT&T h1004 McCormick
 " Willette M Mrs maid h1327 Ashe
 " Wm (Lois B) slsmn h2513 Westmoreland dr
 " Wm B bmo Burl Indus r1007 Latham rd
 " Wm R (Sarah F) tech Glenwood Radio & TV Serv h811 Glenwood av
 " Zane G (Charlotte A) co-pilot H L Coble Construction h6500 Friendly rd (Glfd Col)
 Parkerson Elderwood L (Penny W; Greensboro Business College) h710 Morehead av apt 1
 " Penny W Mrs (Greensboro Business College) r710 Morehead av apt 1
 " Virginia W Mrs tchr Lindley Jr High Sch r3436 Immanuel rd
 " Wm E (Virginia W) tchr Gboro Sr High Sch h3436 Immanuel rd
 Parkes Jewell D Mrs emp Gboro Hos r1514 Highland av
 " Richey H (Jewell D) emp Berry's Used Auto Parts h1514 Highland av
 Parks see also Park and Parke
 " A Gertrude Mrs (Parks Rest Home) h3612 Tonkins
 " Annie G (wid Baxter S) h408 S Elam av
 " Arja lab Cone Mills r High Point N C
 " Bertha M ofc mgr Mtr Bearings & Parts h2209 Freeman Mill rd
 " Betsy J nurse Cone Hosp r1107c Olive
 " Betty J pkr P Lorillard Co r702 Cypress
 " Caldwell entertainer Invictos r Sedgfield
 " Chas (Lula H; Charles Parks Transfer Co) h917 Union
 " Chas T (Louise L) wldr Shoe's Welding Serv h3303 Bonlee av
 " Charles Transfer Co (Chas Frances A and Robt O Parks) trucking 917 Union
 " Chas V r3612 Tonkins
 " Chas W Lab City Dept Pub Wks r3711 Osborne rd
 " Clarence R (Margt P; Parks' Flooring Co) h217 W Terrell
 " Corine P (wid Jeans) h911 Lincoln
 " Coy T (Joan) supt Arnold Vault
 " Dennis E jr (Lynette B) clk Joseph Ruzicka Inc h417 Stewart
 " Dorothy K Mrs emp Greensboro Mfg r1518 Greenwood av
 " Edna r200 N Mendenhall
 " Edw (Geneva) raker Thompson-Arthur Paving h1113 Perkins
 " Elvin R (Nancy T) asst mgr Starmount Co h3430 Friendly rd
 " Evelyn L librn r200 N Mendenhall
 " Fentriess A (Verlee C) with Charles Parks Transfer h222 Gregory

CANTER ELECTRIC CO.
 ALL TYPES OF WIRING
 INDUSTRIAL — COMMERCIAL — RESIDENTIAL
 QUALITY AT LOW COST
 "A TRIAL WILL TELL."
 2430 HIGH POINT RD. • TELEPHONE 292-2060
 NIGHTS AND HOLIDAYS TELS. 299-5067 OR 273-5809

QUALITY COURTS
THE OAKS MOTEL
 APPROVED AAA COURT
 1118 Summit Ave. on U.S. Hwy. 29-A North
 78 SPACIOUS ROOMS
 FREE TELEVISION
 ROOM PHONES
 100% Air Conditioned
 PUTTING GREEN
 SWIMMING POOL
 A Fine Restaurant on Premises
 Phone 272-0105

GREENSBORO AWNING CO.

RETAIL — MANUFACTURERS — WHOLESALE

• Aluminum Awnings
 • Aluminum Storm Windows
 1043-45 Oakmont Ave. (ORD)

CAPITOL

• Jalousies
 • Aluminum Storm Doors



Dial 275-5389

HAVING
TIRE
TROUBLE
?

WE'RE
READY TO
SERVE
YOU WITH

**U.S. ROYAL
TIRES**

ALSO

- Recapping
- Alignment
- Brake Service
- Batteries

**DYE
Tire &
Recapping
Co., Inc.
DIAL**

275-9633

903-05

W. Lee

(See Page 180
Buyers' Guide)

D. E.

Brown

—
**General
Contractor**



RD 2, Box 573

**Brown
Summit
N.C.**

DIAL
656-3937

DAVID J. WHITE

Sales — Appraisals

REALTOR

Rentals — Mortgage Loans

Phones 272-8593 or 272-6117

216 W. Market St.

622



**E. L. RUMMAGE
CONSTRUCTION COMPANY**

WE BUILD DAMS, LAKES
AND CLEAR WOODLANDS
3 Miles W. of Pleasant Garden on
Davis Hill Rd., P.O. Box 187
DIAL 674-5571
Pleasant Garden, N.C.

PARKS

- " Forrest J (Bernetta L) instr A & T Col h1507 Marboro dr
- " Frances A (Verelle; Chas Parks Transfer) r1222 Gregory
- " Geo lab Wysong & Miles h1703 McConnell rd
- " Gilbert L (Mae) brklyr h3711 Osborne rd
- " Harvey E (Margt R) carp Cone Mills r1500 Lee's Chapel rd
- " Henry L (Cora K; Barora Sauce Co) mail hndlr PO h916 Cottage Grove av
- " Janet G emp Blue Bell r721 Community ct
- " Joe stock broker h1001 Sullivan
- " Joe J (Annie N) carp h125 West Green ct
- " John N (Ola B) overseer Burl Indus h2725 Hayden
- " Kathleen B Mrs private sec Burl Indus h2727 Shady Lawn dr
- " Kenneth L (Thelma A) porter Bank of Gboro h1206 Bothwell
- " L D (Irene J) hlpr Am Tool h1514 Willow rd
- " Lona M Mrs tmkpr Cone Mills r1008 Jefferson dr
- " M C (Lolabelle) slsmn Gboro Sporting Goods r High Point N C
- " Minerva S Mrs nurse 208 S Edgeworth apt 3 h do
- " Nellie L Mrs school guard City r700 Ross av
- " Norris L (Shirley P) sander Greensboro Floor Sanding h211 Ray
- " Pearl F Mrs nurse L Richardson Mem Hosp h1201 Gorrell
- " Pender C jr (Kath H) brklyr h2909 Martha's pl
- " Raymond (Alma A) emp Superior Flooring Co h3922 Springbrook dr
- " Raymond H (Merril N) operations supt Overnight Trans h3924 Springbrook dr
- " Rebecca P Mrs maid h1005 Pearson
- " Rest Home (Mrs A Gertrude Parks) 3612 Tonkins
- " Robt E emp Lindley Nurseries r RD 1 Gullford N C
- " Robt O (Dorothy K; Charles Parks Transfer) h1518 Glenwood av
- " Robt R (Anna M) ship clk Chas D Roberts Co h2209 Springhill rd
- " Ronald W (Ann B) corres Jeff Life h1824 Villa dr
- PARKS V WORTH (Lona M), Commercial Mgr Duke Power Co, 217 N Elm, Tel 272-2131, h1008 Jefferson dr, Tel 299-3361.**
- " Wm H (Hilda H) acct Western Elec h4000 S Fremont dr
- " Wm H constn wkr r125 West Green ct
- " Wm L h200 N Mendenhall
- " Wilson driver Morgan Trucking Lines r917 Union Parks' Flooring Co (Clarence R Parks) 217 W Terrell
- PARKWAY BAPTIST CHURCH, Dr Wilson Stewart Pastor, Mrs James Howell Sec, William A Alexander Minister of Education, Worship Service 8:30 and 11:00 AM, Sunday School 9:45 AM, Regular Sunday Evening Services 1411 Benjamin pkwy, Tel 274-6388, Pastor's Tel 275-8047**
- " Friends Church Rev John K Green pastor 3850 West av
- " Farlier Glenn R boiler rm opr P Lorillard h806 Dewey
- " Thos B (Iris E) slsmn Harden Oil h2003 Albattross
- " Farm Royston roofer N B Emory Roofing r RD 1 McLeansville N C

Parnell Beamon (Gladys S) switcher Central Mtr Lines h1510 Bellevue

" Carl W (Ruth M) pntr h805 Holliday dr

PARNELL FURNITURE

OWNER

**WADE H PARNELL
COMPLETE HOME FURNISHINGS
"FURNITURE OF CHARACTER
FOR LESS"**

**ELECTRIC APPLIANCES
FLOOR COVERINGS**

534 S ELM

TELEPHONE BRoadway 2-8064

- " Leroy lab Thompson-Arthur Paving r Bladenboro N C
- " Lucille O Mrs (Parnell Furniture) r1507 Garland dr
- " Odie S Mrs asst sec Schenck & Co h413 N Cedar

" Wade H (Lucille O; Parnell Furniture) h1507 Garland dr

" Parr Byron H (Virginia L) city police h3212 N Hoyden

" Clyde J whseman Firestone Stores r408 Pine

" Grover E (Marceline H) loader Phillips Petroleum h1107 Hern

" Lewis E (Madie S) slsmn Curtis Packing h408 Pine

" Lewis W (Patricia W) city firefighter h601 Pine

" Madie Mrs slsmn Remnant Shops of H J M r408 Pine

" Sherlon H Mrs clk Duke Pwr r1208 12th

" Parramore John B jr (Charlotte L) dept mgr Greensboro Chamber of Commerce h701b W Wendover av

" Parris see also Paris Parish and Parrish

" Isabel Mrs admn asst Gboro Chamber of Commerce r Ossippee

" Richard L (Geraldine J) supvr AT&T h1031 S Aycock

" Parrish Adelaide M Mrs cash Cone Hosp r509 Jefferson

" Alton W (Ida) h710 Community ct

" Annie L Mrs h706 Community ct

" B O driver Ryder Tank Line r RD 2 Summerfield N C

" Barbara E alumna sec WCU NC h2207 Lynette dr

" Bernice W (wid Rudger) cln Cone Mills r1703 Textile dr

" Betty shipping dept Blue Bell r306 Edney Ridge rd

" Betty J Mrs news bur WCU NC r702 Northridge

" Boyd S (Artie P) hlpr Cone Mills h1616 Upland dr

" Carl G (Thelma K) formn Howard Constn h3701 Woodale la

" Carl S (Duella) pntr Jefferson Standard Bldg r910 Highland av

" Carroll W (Betty B) supvr J P Stevens & Co h1911 Weyland dr

" Chas J (Josephine W) chaufr h1805 McConnell rd

" Clinton A (Ruth A) h1214 Grayland

" Clyde (Eleanor B) coach Guilford College h405 Muirs Chapel rd

" Craig acct A M Pullen & Co r817 Lexington av

" D Elbert (Betty T) drftsman Caro Steel h702 Northridge

" David H (Martha W) repr A B C Jalousie r427 W Lee

" Delbert M (Ann P) drftsman Caro Steel h809 Mimosa

" De Lois emp Blue Bell r RD 1 Randleman N C

" Doyle C mach Atkins Saw Div r306 Brook ct

" Edgar G (Louise F) wldr R W McCollum Co r RD 3 Box 290 (Gld Col Br)

" Edna J Mrs sprn Cone Mills r1210 11th

" Elaine C Mrs mach opr Bates Nitewear r1318 E Cone blvd

" Elvin C (Virginia P) city firefighter h1424 Rock Spring

" Fleta O Mrs emp Blue Bell r603 Union

" Frances W Mrs confy 1413 Maple (Prox) r do

" Fred G (Fleta O) h603 Union

" Fred G (Charlotte C) USMC h1002 Dillard

" Geo C (Irene W) dispr Central Motor Lines h711 Wicker

" Geo C (Fuchsia T) pkr P Lorillard Co h3401 E Bessemer av

COVIL INSULATION Co. of N.C.

1920 SULLIVAN ST.

P.O. Box 6174

DIAL 275-2894

CONVENIENT
 Battleground Branch
 1804 Battleground Ave.
 South Greensboro dr
 122 E. Lewis
 Installment Loan Dept.
 621 S. Elm

Bank of Greensboro

YOUR HOMETOWN BANK

MAIN OFFICE — SOUTHEASTERN BUILDING — DIAL 274-3201 (ALL DEPTS.)

BRANCHES
 Summit Shopping Center Branch
 925 Summit Av.
 Spring Garden Branch
 3101 Spring Garden
 Farm Service Dept.
 122 E. Lewis

623

PARRISH

" Geraldine J Mrs r1613 Willowore
 " Gertie B Mrs c/n Cone Mills r Summerfield N C
 " Grace I bkpr Klimate-Pruf Paint & Varnish h302 Hillside dr
 " Grady A whsemn Loman-Garrett Sup r RD 1 Box 420 Colfax N C
 " Herbert S (Elaine J) driver New Dixie Mtr Lines r2702 Oakland av
 " Holt H tex wkr Cone Mills r RD 4 Mebane N C
 " Howard M (Hazel F) v-pres The Bonitz Insulation Co h2618 Springwood dr
 " Irene S Mrs opr Belk's Beauty Salon r711 Wicker
 " J C driver Thompson-Arthur Paving r Brown Summit N C
 " J Roy (Annie) mtcmcn Guilford Dairy Co-op Assn r RD 5 Box 508
 " J S clk Sou Ry r RD 4 Burlington NC
 " Jack C (Edna J) doffer Cone Mills h1210 11th
 " James R (Anna B; Sandin & Parrish Welding) r RD 5
 " James C lab City Dept Pub Wks r1011 Perkins
 " James H (Elaine C) fir Cone Mills h1318 E Cone blvd
 " James J (Lucy P) driver J P Stevens & Co h2206 Bertie
 " James L Rev (Gertie L) pntnr h3905 Honan dr
 " John ofc mgr Dockery Lbr & Hdwr r509 Jefferson
 " Johnnie W (Syble B) clk Cone Mills h4006 Oak Grove av
 " Johnny E hlpr Jennings Plmb r RD 2 Summerfield N C
 " Joseph J (Betty G) routemn Frye & Webster Cleaners & Lndry r RD 4 Box 532C
 " Julius (Lillian P) stripper Cone Mills h624 Arlington
 " Julius D (Geraldine S) reed mkr Dixie Loom Reed r4003 Hertford
 " Kate C (wid Lindsay C) furn rms 817 W Lee h817 W Lee
 " Katie V ltn c/n Cone Mills r2008½ Church apt 4
 " Larry T emp Cone Mills r RD 2 Summerfield N C
 " Lena C Mrs cafeteria mgr Central Jr High School r3001 Euclid
 " Lesley W (Frances W) mach opr Cone Mills h1413 Maple (Prox)
 " Lester P (Vera Mae W) pntnr h3106 Center
 " Lonnie M (Marge) lab Blake Constn h2940 Isaac's pl
 " Lonnie W (Lillie C) driver Blue Bird Taxi h512 Belle-meade
 " Louise C O emp Blue Bell r4005 Daye dr
 " M Louise h328½ W Washington apt 5
 " Margt S Mrs bkpr Cox Radiator r Reidsville N C
 " Marvin C jr emp Cone Mills r RD 1 Summerfield N C
 " May C Mrs tchr WCU N C r Randleman N C
 " Michl (Carolyn) plant mgr Ed V Turner Sign r RD 12 Box 1266
 " Minnie K (wid Martin) h902 Dillard
 " Nancy S clk Jeff Life r Star Route Oak Ridge N C
 " Nellie O Mrs nurse 812 Memphis r do
 " Oma M Mrs ofc sec McDaniels Lewis & Co r RD 1 Summerfield N C
 " Patricia L emp Blue Bell r RD 1 Reidsville N C
 " Phillip M (Lena C) mech Central Motor Lines h3001 Euclid
 " R H (Carolyn) emp Gboro News h1902 Urban dr
 " Richd B (Esther F) atndt Tops Petroleum h3404 E Market
 " Richd B (Myrtle E) condr Sou Ry h3507 Textile dr
 " Robt E (Nancy B) city firefighter h1307 Highland av
 " Robt E (Adelaide L) slsmn Western Auto h509 Jefferson
 " Robt H appr Gboro News h4005 Daye dr
 " Robt M studt r3001 Euclid
 " Rodger W (Georgia J) kntr Almar Hos h1703 Textile dr
 " Rose tchr Claxton Sch r2623 Camden rd
 " Roy (Lucille M; Roy's Drive-In) h4217 Hilltop rd

Clendenin, Wrenn & Kirkman

Appraisals, Property Management, Rentals
 Multiple Listing Service

218 W. Gaston

Phone BRoadway 2-3183

PARRISH

" Ruth H Mrs nurse Dr Cary W Durham h1236 W Wendover av
 " Thos A slsmn Tri-State Distrs r Highway 220 South
 " Troy L (Annie L) h1508 Thom ct
 " Vera Mae Mrs smstrs Gboro Mfg r3109 Center
 " Virginia D wrapper Kroger's r Thomasville N C
 " Virginia P Mrs ofc sec Yost Little Real Estate r1424 Rock Spring
 " Wayne M (Joyce P) emp Cone Mills r RD 2 Box 473 Brown Summit N C
 " Willard N (Lucille E) section head Burl Indus h5008 Winston Salem rd
 " Wm W jr (Betty M) carp John R Taylor & Co h812 Memphis
 " Woodrow H USMC r1318 E Cone blvd
 " Parrott Alberta supvr County Welfare Dept r1013 Guilford av
 " Aubrey M jr (Nancy G) asst to v-pres Carolina By-Products Co emp h2526 Fernwood dr
 " Chas R (Madeline S) adv mgr Modern Metal Products h1907 Elkhardt dr
 " Ophelia M Mrs smash hd Cone Mills r2209 Cypress (Revo)
 " Wilbur L (Ophelia M) fxr Cone Mills h2209 Cypress
 " Wilbur L jr (Dawn) atndt Albright Gboro h1123 Walnut
 " Parsley Luke A drftsmn Sou Mapping & Engineering r111 W Washington
 " Parson sec also Parsons
 " Irene cash Palace Theatre r1523 McConnell rd
 " Van r1117 Archer
 " Parsons A Eugene (Mary F) fire chief Guilford College Community Volunteer Fire Dept r300 Friendship rd
 " Alex (Lewenia T) cook King Cotton Hotel h617 Ashe
 " Carlton R (Judy C) whsemn Varina Whol Bldrs Sup r Colfax N C
 " Carol S clk G D Reddick Inc r601 5th av
 " Carolyn M clk typ N C Natl Bank r3213 Groometown rd
 " Clarence W (Susan C) chem Chas Pfizer Co h2322 Atlanta
 " David H jr (Cora W) business mgr Guilford College h1502 Nathan Hunt rd
 " E Ann nurse Cone Hosp h928 Hill
 " Esther M Mrs reept Oaks Motel h829 Castlewood dr
 " Eug A (Shirley) tech Thos A Edison Industries r Hidden Valley Trailer Park
 " Felix (Edythe W) acct Cone Mills h1506 Independence rd
 " Floyd (Ila M; Sedgfield Cabinet & Repair Shop) h3213 Groometown rd
 " Grace T (wid Hope H) clk Cone Mills h1204 12th
 " Hazel L Mrs ofc sec Continental Underwriters Inc r304c Ashland dr
 " James D emp Guilford Fdry r Ashboro N C
 " James M (Hazel L) installer Western Elec h304 Ashland dr apt C
 " James P baker Piedmont Pie r RD 1 Randleman N C
 " Jethro (Fannie W) press opr Western Elec h930 Stephens
 " Joseph S (Nettie L) doffer Cone Mills h2005 Phoebe dr
 " Kath M (wid Thos L) h248 N Edgeworth

PHIPPS HARDWARE CO. INC.

215 N. Elm
 CHINA, GIFT
 and
 GOURMET SHOP
 TEL.
 272-5831

•••••

Hardware
 Electrical
 Appliances

TEL.

272-0179

•••••

Sparting Goods
 Dept.
 Basement
 Tel.

273-4447

•••••

Marine Dept.
 BOATS
 Johnson Motors
 Marine Hardware
 and
 Boat Trailers
 2601 S. Elm
 Tel. 275-8589



1300 E. BESSEMER

Free Pick Up and Delivery

TEL. 274-9206

DANIELS SUNOCO SERVICE

CITY
 WIDE
 DELIVERY
 2166 Lawndale Drive
 Dial 274-6308

CRUTCHFIELD-BROWNING DRUG STORE

PRESCRIPTION DRUGGISTS

CITY
 WIDE
 DELIVERY
 2166 Lawndale Drive
 Dial 274-6308

Binswanger Glass Co.

Established 1872
Headquarters for
Glass For Over
90 Years

Serving 15
Southern States
Plate Glass
Window Glass
Mirrors
Safety Glass
Auto Glass
Replacement
Store Front
Specialists

Authorized
Distributors for
Libbey Owens-
Ford
Air-Seal Windows
Armstrong
Building Material

Largest Stock
in the South

2710

Patterson

DIAL

Broadway 5-5344

(See Page 101
Buyers' Guide)

CUMMINS DIESEL SALES CORPORATION

MARK IV
ARA AND
KYSOR
AUTOMOTIVE
AIR
CONDITIONERS
GENERATOR
SETS
CLUTCHES
COMPLETE
SALES AND
SERVICE

P.O. BOX 748

US Hwys 29 and 70

DIAL

275-4532

MONTALDO'S

LADIES' READY-TO WEAR, MILLINERY, LINGERIE, FURS, ACCESSORIES, COSMETICS and SHOES
COLONY SHOP and SPORTS WEAR — SECOND FLOOR

200 N. Elm at Gastan

(See Page 46 Buyers' Guide)

Tel. 275-1633

624

Mr. Lee's Beauty Salon



948 WALKER AVE.

"For The
Woman
Who Cares"



275-2701

PARSONS

- "Lloyd K (Mattie M) with McLeod Leather & Belting r1204 12th
- "Margt H studt r829 Castlewood dr
- "Mattie M Mrs insp Cone Mills r1204 12th
- "Nettie L Mrs spnr Cone Mills r2005 Phoebe dr
- "Ralph W (Deal Colhoun & Co) h201 W Newlyn
- "Robt M (Judith P) USN r2407 Madison av
- "Robt T (Myrtle A) servmn Sealtest Foods h1612 Rainbow dr
- "Susan C Mrs ofc sec N C Natl Bank r2322 Atlanta
- "Wanda B Mrs kntr Gboro Hos r RD 5 Box 376C
- "Wm M r248 N Edgeworth
- "Wm M jr (Carol S) atndt Summit Center Esso Serv r601 5th av
- Partido Maynard P (Leatrice W) tstr Western Elec h103 S Dolly Madison rd (Glfd Cl)
- Partin Robt E (Martha R) tchr WCU NC h5426 E Lake dr Partlow Ella C (wid Geo) r123 S Dudley
- Parton Chas E (Rose M) stockmn Western Auto h1407 Old Hickory dr
- "Eliz E Mrs clk State News Agcy r2015 McKnight Mill rd
- Pascente Doreen D Mrs ofc sec Endura Products h2311 Vine apt B
- Pascal Hettie K (wid Jesse) h1121 Magnolia
- Pascall Wayne cook Howard Johnson's Restr
- Paschal see also Paschall
- "Albert (Ada) h821 Bilbro
- "Andy D fornm City Dept Pub Wks r Summerfield N C
- "Avery (Clyde D Paschal Rufus C Avery) paint contrs 116 Lawrence
- "Azilee E Mrs instr Gboro Hos h1201 McManus
- "Barbara A r1701 Earl dr
- "Baxter J (Virginia L) driver Central Mtr Lines h1007 Van Wert
- "Beatrice W Mrs aide Cone Hosp r702 Community ct
- "Betty Mrs cash Miller's r213 E Whittington
- "Bobbie J Mrs clk North State Chevrolet r RD 2
- "Carl W (Dorothy L; Hilltop Amoco Service) r RD 7 Rosedale dr
- "Chas A (Pauline O) mach opr Southland Wood Products h910 Highland av
- "Cleo C jan Gboro Northside Church of the Nazarene r Summit av
- "Clyde D (Mildred S; Paschal & Avery) h116 Lawrence
- "David A (Bobbie Joe) slsmn North State Chevrolet r RD 2
- "Derrick H (Sallie) driver City Taxi h127 Bruce
- "Dorothy E r702 Lucerne
- "Dorothy N Mrs mach opr Carolina Indus h2224 W Florida
- "Dorothy S Mrs clk Sou Optical r Rose Lake dr RD 7
- "Earl D emp Wysong & Miles r RD 1 Box 25 Julian N C
- "Edward Lee driver S & W Mtr Lines r RD 2 Summerfield N C
- "Ernest M (Josephine W) eng County Tax Supvr & Collr h4323 Harvard av
- "Ernest M jr studt r4323 Harvard av
- "Ervin A r1305 Valley Park dr
- "Esther M (wid Seth W) h1625 Holbrook
- "Ethel B (wid Joseph E) h300 N Holden rd
- "Everett T (Lucille B) carp h1416 Victory

PASCHAL

- "Fletcher E (Nellie O) carp h702 Lucerne
- "Franklin L (Melvina B; Paschal & McNeely) h2420 Camden rd
- "Helen R tex wkr Cone Mills r PO Box 2452
- "Hilda D Mrs ofc sec Adams Kleemeier & Hagan r110 South Park dr
- "Irvin W emp Cone Mills r RD 6 Reidsville N C
- "J P fornm City Dept Pub Wks r Summerfield N C
- "Jack L (Beatrice W) h702 Community ct
- "James A driver S & W Mtr Lines r RD 2 Summerfield N C
- "James D wchmnn Jeff Life Bldg h1100 Quail dr
- "James S emp Wysong & Miles r1310 W Florida
- "James S (Shirley W) assembly mn Wysong & Miles h1310 W Florida
- "John D (Willie P) sec Triangle Super Market Inc h1502 4th
- "Judith L studt r2420 Camden rd
- "Julius B (Mary E) emp Triangle Super Mkt r1706 Marlon
- "L Robt (Doris G) servmn Sears h1406 Town
- "Larry (Nancy W) emp Guilford Mills h810 S Chapman
- "Leroy (Jeanene C) v-pres Triangle Super Market Inc h3908 Phillips av
- "Lewis napper opr Cone Mills r RD 1 Brown Summit N C
- "Linda L emp Blue Bell r1100 Quail dr
- "Lucille B Mrs opr Courtesy Beauty Shop r1416 Victory
- "Luther J driver Caro By-Products r911 Highland av
- "Mary B Mrs mach opr Blue Bell h1706 Marion
- "Mary T shuttle filler Carter Fabric h2000 S Elm
- "McNeely (Franklin L Paschal Robt H McNeely) lwyrs 101 N Elm R611
- "Nancy W Mrs ofc sec Pilot Life Ins r810 S Chapman
- "Pauline chkr Columbia Lndry r910 Highland av
- "Ressie D Mrs clk Pilot Life Ins r4225 Oakland av
- "Richd P atndt Winfred Esso Serv Sta r1305 Valley Park dr
- "Richd S (Margt M) planer opr George C Brown & Co h1305 Valley Park dr
- "Robt G (Lula H) slsmn Binswanger Glass h804 Willowbrook dr
- "Robt L (Mary E) pres Triangle Super Market h311 Blandwood av
- "Robt T (Virginia L) kntr Gboro Hos r RD 2 Stokesdale N C
- "Ronald L (Inez O) mgr Interstate Finance Corporation h512 Mobile
- "Sallie Mrs emp Made Rite Sandwich r127 Bruce
- "Shirley W Mrs looper Greensboro Hos r1310 W Florida
- "Sylvia S Mrs clk Lowe's Gboro Hdw r1702 Holbrook
- "Thelma C Mrs opr Western Elec h2605 Spring Garden
- "Thos E (Louise T) sht rock wkr h1914 Freeman Mill rd
- "Thos E jr USA r1914 Freeman Mill rd
- "Vernon (Louise H) slsmn Holland Furnace h738 Chandley ct
- "W Saml (Ressie D) reprmnn Genl Motor Repair Inc h4225 Oakland av
- "Wm B (Helen M) mldr Wysong & Miles h1701 Earl dr
- "Wm B jr (Ruth R) tex wkr Cone Mills h1607 Orlando
- "Wm S (Sylvia S) meter rdwr Duke Pwr r1702 Holbrook Paschall Arth L jr (Joanne B; Paschall Oil Service) h300 Craig
- "May h1515 Ward
- "Oil Service (Arth L Paschall jr) 300 Craig
- Pasey Jaln T (Edna J) slsmn h2006 Darlington pl
- Pass Chas A driver S T Wyrick & Co r Oak Ridge N C
- "Geo r1014 Arbor dr
- "Geo A lab Bonitz Insulation r766 Willow ct
- "Geo P r1210 Landreth

H. L. COBLE CONSTRUCTION CO.

ALL TYPES OF BUILDING CONSTRUCTION

415 N. Edgeworth

Tel. 274-0137



for Economical Transportation



Over 25 Years Service

TRADERS CHEVROLET CO., INC.

SALES AND SERVICE
GENUINE CHEVROLET PARTS AND ACCESSORIES

215-217 E. MARKET ST.

TELS. BROADWAY 2-2146 — BROADWAY 2-2147

625

PASS

- " James T (Viola T) filter mn Cone Mills h1520 McConnell rd
- " Joe T (Margt H) driver F H Ross & Co r1865 Everitt
- " John D (Lillie M) lab ABC Bd r531 South
- " Leo G (Virginia) pntr Interstate Bakeries
- " Mack shoe shiner Bus Station Barber Shop r127 N Obermeyer
- " Mary R lndrs h1802 McConnell rd
- " Myrtle P maid WCU NC h766 Willow ct
- " Orville V (Susie A) lab Bonitz Insulation h743 Potett ct
- " Perry (Betty J) hlpr Cone Mills h2201 Jones rd
- " Peter r1802 McConnell rd
- " Vilma J nurse Cone Hosp r RD 1 Box 149
- " Viola T Mrs cook Elks Club r1520 McConnell rd
- " Wencie C (wid Andy) h1865 Everitt
- Passman Jack S (Anne C) slsmn h505 W Sycamore apt 1 Patat Bobby L (Dorothy S) supt Tennaco Oil Co h2020 Whitman rd
- " Danl W (Iona L; Peter Pan Grill) h709 College rd (Gilda Col)
- " Deal W jr (Jean B) insp State Hwy Comn h2803 Rockwood rd
- " Dorothy S Mrs bkpr Wesley Long Community Hosp r2020 Whitman rd
- Patch Janie H Mrs ofc sec City Fire Dept r1306 Runyon dr
- " Richd M (Janie H) agt U S Treas Dept h1306 Runyon dr
- Pate see also Pait
- " Alvin (Myrtle I) formn Asplundh Tree Serv h808 Cole
- " Amelia C Mrs clk Sou Life Ins r RD 2 Box 418 Brown Summit N C
- " Bobby G (Joyce M) asst mgr G R Kinney Corp h720 Holt av
- " Carrie L Mrs sandwich mkr Made Rite Sandwich r228 Price
- " Ernest C jr (Geraldine B) chief eng WBIG h2512 Battleground rd
- " Floyd C meteorologist U S Weather Bureau r Kernersville N C
- " Gladys J mach opr Blue Bell r131½ Paisley
- " Kent supt Cameo Hosiery Co
- " Lloyd (Amelia C) ground mn Duke Pwr r RD 2 Box 418 Brown Summit N C
- " Myrtle I Mrs sewing mach opr Blue Gem Mfg r808 Cole
- " Nannie H Mrs resident counselor Gboro College r do
- " Richd B lnmn L W Routh Constn r Burlington N C
- " Walter C jr (Shirley T) asst mgr Commerical Credit Corp h128 W Northwood
- " Walter L (Margt) pntr h1201 Larchmont dr
- " Wm A slsmn r116 Bruce
- " Willie jr (Jo Ann H) dept mgr Wachovia Bank & Trust h1617 Twain rd
- Paterson see also Patterson
- " Nityananda prof A & T College h524 W Florida apt A
- Patille Harry B (Faye) agt Sou Life Ins h2805 Pine Lake dr
- Patillo James C (Marjorie D) agt Int Rev Serv h108 Odell pl
- " Jerry L jr (Gertrude R) hlpr Cone Mills h1016 E Washington
- " Sharon B Mrs ofc sec Smith Moore Smith Schell & Hunter r614 N Tremont dr
- " Thos J (Sharon B) slsmn Jones Bros Bakery r614 N Tremont dr
- " Walter T (Margt F; AAA Sea Foods Co) r RD 10 Box 2 257
- Patio Craft Shop (Earl E and Mrs Edith O Colin) craft sup gifts art sup 908 Summit av
- Paton see also Patton

American Printing Co. Inc.



1013 HUFFMAN ST.

DIAL 273-3659

PATON

- " John R (Dorothy K; Standard Roofing & Sheet Metal Co) r Baden N C
- Patrick Alice M (wid John) r901 Reid
- " Benj F (Ruth S) tchr Rankin Sch h1211 W Florida
- " Bruce (Margt Y) lab Vaughn Concrete h1221 Gray
- " Deloris fnshr Lane's Clean Corner r Brown Summit N C
- " Elaine M Mrs bkpr Murray Candy r McConnell rd RD 6
- " Geo W (Elaine M) slsmn Murray Candy r McConnell rd RD 6
- " Hallett A (Peggy A) electn Commerical Elec r3103 Yow rd
- " Henry F (Louise A) mgr U Haul Co h1034 S Aycock
- " James T administrator Executone Systems r Durham N C
- " Jesse (Theresa C) mach opr Cone Mills h1611 E Market
- " Joel D USA r1506 Ivy hts
- " Joseph G (Freda B; Strand Skees Jones & Co) h3905 Broadacres dr
- " Lloyd L (Mildred P) porter Black Cadillac-Olds h219 Durham
- " Mildred P Mrs opr Hayes Candy Shop r219 Durham
- " Odessa R Mrs tchr WCU NC r RD 6 Box 100
- " Peggy A tchr Bessemer Primary Sch r3103 Yow rd
- " Robt D hlpr Cone Mills r Gibsonville N C
- " Theresa C Mrs maid h1506 Ivy hts
- " Wm A hlpr Cone Mills r RD 2 Brown Summit N C
- " Willie H (Nellie C) crd tndr Cone Mills r Brown Summit N C
- Patrum Richd D (Marjorie) mech Bamby Bakers r RD 3 Liberty N C
- Patseavouras John regional mgr Greensboro National Life Insurance r High Point N C
- Paterson see also Paterson
- " Aaron (Saide) hlpr Fields Tile h2835 Camborne
- " Adelaide P Mrs (Greensboro School of Beauty Culture) r RD 1 Jamestown N C
- " Alberta A Mrs aide Cone Hosp r3619 Holts Chapel rd
- " Allen C (Pearl R) weigh master Guilford Tob Wshe h823 Park av
- " Alton M (Alberta A) mach opr P Lorillard Co h3619 Holts Chapel rd
- " Baxter H (Mable E) dfr Cone Mills r Summerfield N C
- " Bessie W (wid Nick D) h3510 Parkwood dr apt B
- " Betty E practical nurse L Richardson Hosp r1103 Duke
- " Billy D (Shirley J) supvr Cone Mills h1802 Long-fellow
- " Brenda Gale clk-typ N C Natl Bank r RD 4 Reidsville N C
- " C Clement (Beverly P) adj Employees Group of Ins Co's h1302a Whilden pl
- " Carl (Gertha T) atndt Ford's Gulf Service h1608 Roger's ct
- " Carol Mrs emp P Lorillard Co r403 Guerrant
- " Chas (Constance E) clk PO h815 Broad av
- " Chas C (Eliz B) h539 S Aycock
- " Chas C (Lula F) plmb h604 Coapman
- " Chas J (Amy) cook College Drive ln h1608 Eastwood av

LIVE BETTER ELECTRICALLY



YOU GET A Lot FOR A VERY Little!

My Services Are Many, My Wages Are Low, I'm Ready On the Instant At Your Command To Go.

DUKE POWER COMPANY



1723 PICHARD

BUILDER OF QUALITY BRICK HOMES

BROWN CONSTRUCTION CO.

TEL. Broadway 5-2941

DEPARTMENT STORE

203-211 South Elm Street

TELEPHONE (ALL STORES)

274-4661

Thalhimer-Ellis Stone

(SEE PAGE 70 BUYERS' GUIDE)

YOUNG WORLDS

Friendly Shopping Center and Summit Shopping Center

READ
AND USE

GREENSBORO
NEWS
AND
RECORD

WANT
ADS

PHONE
BROADWAY

3-8611

FOR
RESULTS!

Custom Cabinet and
Furniture Manufacturing Co.

REMODELING SPECIALISTS
KITCHEN
1516 E. BESSEMER
Tel. BRoadway 3-0741



**NORTH
CAROLINA NATIONAL
BANK**

"Your Bank in Greensboro"

12 CONVENIENT OFFICES TO SERVE YOU

Main Office — Jefferson Standard Building — 101 North Elm Street



626



Electrical
Contractors
and Engineers

1421 Battleground Ave.
Phone 275-4544

PATTERSON

- " Charlie emp Burl Indus r1034 W Market
- " Charlotta Mrs tchr Jackson Jr High Sch r607 Kenilworth
- " Clarence W (Ella M) truck driver h2112 Lutheran
- " Clarence W jr marker Gboro Mfg r2112 Lutheran
- " Claude (Margt S) tndr Cone Mills r2209 Apache apt W-4
- " Clem C jr adj Employers Group of Ins Co's r1302a Whilden pl
- " Cleo Y Mrs hostess Hot Shoppes Restaurant h3603 Parkwood dr apt A
- " Curtis E (Eliz L) dentist County Health Dept h2007 Walker av
- " Curtis E (Carol) emp P Lorillard Co h403 Guerrant
- " Danl W asst prof Univ of NC r300 N East Greenway
- " David (Patterson Electric Co) r1515 Rainbow dr
- " David F USAF r3202 Dreiser pl
- " Donald W spray mn Better Built Wood Products r Burlington N C
- " Dorothy Mrs credit mgr Grayson-Robinson's r219 Friendway rd
- " Dorothy D Mrs tchr Caldwell Sch r1105 Duke
- PATTERSON EARL F (Louise M), General Contractor, Custom Built Quality Homes, License No 3463, 3132 Battleground rd, Tel Broadway 5-3580, h2905 Cornwallis dr, Tel 275-4416 (See Page 62 Buyers' Guide)**

- " Edna L nurse 509 Simpson s rd
- " Emmett r1506 Ashe
- " Ernest r306 W Whittington
- " Eugene r739 Pearson apt 1
- " Eug K (Sadie K) sec-treas Wysong & Miles Co and Wysong & Miles Foundry Inc h1906 Pembroke rd
- " Everett R (Donnie L) guard Herman Cone h3619 Holt's Chapel rd
- " Floyd (Mamie S) r739 Pearson apt 1
- " Forest L slsmn Chandler's Whol Barbecue h2207 O'Brien
- " Fred H (Glendell M) personnel supvr Elm Street Weaving
- " Fred M (Margt G) h104 Irving Park ct
- " Fred S (Nelsie K) pres Pilot Realty & Insurance of Greensboro h1327 N Elm
- " Fredk B (Emma Lou) ins adj Crawford & Co h2207 Montclair rd
- " Fredk W (Eliz H) h514 Woodlark dr
- " Garland W emp Cone Mills r RD 6 Reidsville N C
- " Geo W comptroller Gladiola Biscuit h230 S Park dr apt 26
- " Geo W (Nannie S) pntnr r1109 Freeman Mill rd
- " Glenn W (Bonnie R) servmnn Rem-Rand h2209 Emerywood rd
- " Gregory J (Jeannine S) slsmn Piedmont Natural Gas h906 Honeysuckle dr
- " Harry B (Frances L) mgr Whitin Machine Works h409 Scott av
- " Hazel M Mrs slsmn Patterson Seed r740 Park av
- " Helen E clk Burl Indus h417 N Cedar apt 8
- " Henry P (Rosa H) driver h1103 Duke
- " Hollie B (Clara H) barber Beach's Barber Shop r RD 1 Box 209
- " Howard J (Marion S) carp Schiffman Realty h709 5th av

PATTERSON

- " James (Annie S) whsemn Hennis Frt Lines h443 E Washington
- " James A (Hattie C) clk PO h1702 South Side blvd
- " James C (Edna I) formn Anderson Constrn h2301 Osborne rd
- " James H (Janie H) slsmn Berry's Inc r2209 Woodberry dr
- " James M (Louella S) ydmn h1202 Salem
- " James W (Mary C) mach opr P Lorillard Co h936 Circle dr
- " Joe N r220 E Bragg
- " John A formn Bonitz Insulation r Burlington N C
- " John E servmnn George's Furn House
- " John W (Mamie S) city police h1503 Pichard
- " Keith H (Willie M) formn Oettinger Lbr h1009 1/2 Wilkerson
- " Lawrence D (Florence W) lab Lewis Contracting h1017a Cottage Grove av
- " Lois W Mrs nurse Cone Mills h3202 Dreiser pl
- " Lois W (wid James) mach opr P Lorillard Co h604 5th av apt 1A
- " Lynda S studt r2616 West ct
- " Madeleine maid r506 Gillespie apt 9
- " Mamie S Mrs tchr Mt Zion Elem Sch r1503 Pichard
- " Margt E dean of studts WCU NC h5 Springdale ct
- " Marion Mrs slsmn h1700 N Elm apt D-3
- " Marion S Mrs ofc sec Schiffman Realty r709 5th av
- " Mark B (Elma L) oiler Cone Mills h1215 Vine (Prox)
- " Mary C Mrs cashier P Lorillard Co r936 Circle dr
- " Matthew M asst dist mgr North Carolina Mutual Life Insurance h907 Stephens
- " Maude C (wid Chas) h740 Park av
- " Molly L h1608 N College Park dr
- " Nelsie K Mrs sec-treas Pilot Realty & Insurance Co of Greensboro Inc r1327 N Elm
- " Nettie Mrs slsmn H L Green & Co r4122 Causey
- " Nick J clk PTS r211 Mimosa dr
- " P Lynn (Charlotte N) h607 Kenilworth
- " Patk W field serv eng North Caro Equip r Friendway dr
- " Pauline C Mrs fnshr Jones Fur Serv r2616 West ct
- " Raymond A (Ruby B) h1207 Swan
- " Richd M bkpr Caro By-Products h2209 Woodberry dr
- " Robt shoe shiner Walton's Shoe Shop r347 Asheboro
- " Robt I (Mary B) constn supt h3109 Collier dr
- " Robt J jr (Thelma L) group rep Hosp Care Assn h1300 Gracewood dr
- " Robt L (Katie W) feedmn Wafco Mills h522 Marsh
- " Robt T atndt College Shell Serv r1114 Perkins
- " Roland H (Macie B) h607 Morehead av apt 2
- " Ronald A (Maurine W; Patterson Tire & Recapping) h3006 Edgewater dr
- " Ronald L appr Canter Elec r3810 West av
- " Ronald W (Shirley G) mgr Varina Wholesale Builders Supply h2104 Florida
- " Rose Mrs slsmn Ellis Stone r207 Hazelwood dr
- " Roy K Rev (Pauline C) pastor Meadowside Presbyterian Church h1511 Guest
- " Roy L (Mary A) supvr Jeff Life h106 Berkshire
- " Ruby M Mrs slsmn Benlee's r4729 Holders
- " Sallie H (wid John D) h306 N Tremont dr
- " Sally W (wid Frank A) h300 N East Greenway
- " Sam H (Sarah C) dist mgr Canada Dry Corporation h909 Pembroke rd
- " Sandra M studt r1105 Duke
- " Sanford T (Nettie B) h4124 Causey
- " Sarah C Mrs tchr Irving Pk Sch r909 Pembroke rd
- " Scott P (Margt W) supt Burl Indus h1004 Fairmont
- " Seed Co (Vernon L Patterson) 1738 Battleground av
- " Seth r1109 Freeman Mill rd
- " Shirley J Mrs ofc sec Drs Richd M Taliaferro and Richd H Ames r1802 Longfellow

BERRY COAL & OIL COMPANY

FUEL OIL
KEROSENE



COAL
COKE

2200 E. Bessemer Ave.
Dial 273-8663

116 E. Bragg
Dial 275-9653

DOWNTOWN STORE
ELM AT MARKET
BROADWAY 5-0461

BELK'S

SUBURBAN STORE
FRIENDLY SHOPPING CENTER
292-0960

627

PATTERSON

- " Street Gulf Service (C Winfred Powers) 2901 Patterson
- " Sue B Mrs sec Geo W Kane r RD 6 Box 514½
- " T F sec International Union Elevator Construction Local No 80 r High Point N C
- " The apts 1011-13 and 1103 Spring Garden
- " Theo kitchen wkr Gboro Mfg r2112 Lutheran
- " Thurman J (Estella L) mail handler PO h1914 Belcrest dr
- " Troy L (Rose B) clk J P Stevens & Co h207 Hazelwood dr
- " Vernon L (Hazel M; Patterson Seed Co) r740 Park av
- " Victor carp r4124 Causey
- " W Brown (Eleanor M) pres Gate City Tire Co Inc h309 N Ridgeway dr
- " Walter D (Mary R) slsmn Pet Dairy Products h3000 Wildwood dr
- " Walter H (Ruth F) driver Hennis Frt Lines h2005 Potomac dr
- " Walter S (Dorothy D) mgr String & Splinter Club Inc h1105 Duke
- " Wayne E drftsman Kirkman & Koury r2616 West ct
- " Wilford W (Shelby S) driver Boren Brick & Tile h1417 Randolph av
- " Wm C (Eva S) h220 E Bragg
- " Wm C jr r220 E Bragg
- " Wm H (Pauline C) electn Starr Elec h2616 West ct
- " Wm W r4101 Raleigh rd
- " Winfred S (Reba H) prsmn Blue Bell h1569 Lovett
- " Wyley E (Bernice E) hlpr Cone Mills h1208 Vine (Prox)

PATTERSON'S SEAFOODS, Clyde D Cummings Pres, Louise D Cummings V-Pres-Sec-Treas, Free Daily Delivery 218 S Davie, Tels BROADWAY 2-8131 and BROADWAY 2-8132

- Patterson Clayton L (Betty L) prsmn Gboro News h1504 Elmer
- " Eug R (Sybil C) mfrs agt 406 Nottingham dr h do
- " Helen W r406 Nottingham dr
- " Sybil C Mrs sten County Treas r406 Nottingham dr Patton see also Paton
- " Barbara Mrs r214 Florence
- " Bobby F (Patricia P) ofc mgr S & W Motor Lines h606 Memphis
- " Dewitt H Rev (Mable E) pastor Wesleyan Holiness Church h3813 Broadacres dr
- " J David drftsman RePon Realty r1612 Glenwood av
- " Jack M formn J D Summers Constn r3622 Riverdale dr
- " James H formn Overnite Trans r3626 Riverdale dr
- " James P (Theresa W) store mgr ABC Bd h4102 Friendly rd
- " James P jr (Jeanette C) chem Cone Mills h3504 Tanglewood dr
- " James W driver Blue Bird Taxi r519 N Spring
- " Jimmy M bkpr S & W Mtr Lines r519 N Spring
- " Kate P Mrs emp Carolina Steel r3626 Riverdale dr
- " Kathleen S sandwich mkr Made Rite Sandwich r3622 Riverdale dr
- " Landy H mach opr Dixie Mach & Tool r Box 66 Gibsonville N C
- " Larry W emp Caro Steel r3622 Riverdale dr
- " Marie T artist Dillard Paper r4102 Friendly rd
- " Nettie H (wid John C) r113 S Elam av
- " Robt E (Martha T) pres Repon Realty Inc h1612 Glenwood av
- " Robt E jr teller Bank of Greensboro r1612 Glenwood av
- " Saml H (Ada W) track mn Sou Ry h519 N Spring
- " Vermont V (Louise B) fcr Cone Mills r Ivanhoe Va
- " Wm (Carrie H) USA h1017 E Bragg
- Patzsch Irene E Mrs clk Cone Hosp r1702 Elwood av

American Credit Company

JOE S. KELLY, MGR.

Personal  Household

Loans

115 E. MARKET

TEL. 273-3942

PATZSCH

- " Robt F (Irene E) rtemn Gboro Lndry & Clns h1702 Elwood av
- Pau Dolphus N (Belle M) tex wkr Cone Mills h2810½ Church
- Paul C F Vending Co (Clarence F Paul) vending 2704 Randleman rd
- " Chas S r2111 Roseland
- " Chester A (Tina D) reporter Gboro News h521 Stirling
- " Clarence F (Zella G; C F Paul Vending Co) h2704 Randleman rd
- " Edwin R (Lizzie L) clk B & S Super Market h3215 Groometown rd
- " James W (Lillie H) h311 Holt av
- " Opal J Mrs ofc sec National Pest Control r3215 London rd

- PAUL REVERE LIFE INSURANCE CO, Earl G Neas Genl Agt, Non-Cancellable Guaranteed Renewable, Accident and Health, Life Insurance and Hospitalization 616-618 Guilford Bldg 301-303 S Elm, Tel BROADWAY 2-3021**
- " Rose r2111 Roseland
- " Wm J (Opal J) brkmm Sou Ry h3215 London rd
- Pauline's Beauty Shop (Mrs Pauline McDonald) 410 State
- Pauling James h323 Gorrell
- " James emp Thompson-Arthur Paving r402a N Beech
- " Lula L (wid Geo) h1320½ Ashe
- Paull Ralph R (Shirly P) adv agt Piedmont Messenger
- Service h2108 Wright av
- " Shirley P Mrs pharm Franklin's Bessemer Drug Store r2108 Wright av
- PaVik Richd J (Shirley M) plant mgr Interstate Bakeries h3402 Normandy rd
- Paxton Alma L Mrs clk Blue Bird Clns r3202 Euclid
- " J Benj (Alma L) carp Regal Homes h3202 Euclid
- " P Russell (Sarah H) slsmn h2516 Fernwood dr
- Payden Dorothy M r2318 Ford pl
- " John (Louise S) lab h2318 Ford pl
- Paylor Declema E (Kathryn S) atndt Merchants & Mfrs Club h1111 S Benbow rd
- " J Alvis h429 Banks
- " Kathryn Mrs nurse City Schools
- " Lillian W Mrs notary 3107 Branchwood dr r do
- " Roy T jr (Lillian W) firemn Sou Ry h3107 Branchwood dr
- Payne see also Paine
- " A Glenn (Jeanette S) rep General Foods h2510 Westmoreland dr
- " Al (Margt) carrier PO h704 Mobile
- " Alf (Annie L) route mn Sunset Clns & Lndry h610 Highland av apt 2
- " Alvin R carrier PO
- " Anthony H (Eliz W) supt of agencies Jeff Life h518 S Holden apt C
- " Barbara W Mrs clk Pilot Life Ins h3424½ Wichita pl
- " Betty sten SBT&T r High Point N C
- " Betty Jean clk-typ N C Natl Bank r1604 West End pl
- " Bobby A (Billie E) mgr Pure Oil Service h1909 Lamont ct
- " Charlie R (Hilda D) brkldyr N C Monroe Constn h104 Lawrence
- " Clarence L (Ruby B) lab h1223 Landreth

ARTHUR MURRAY SCHOOL OF DANCING



LARGEST AND MOST FAMOUS DANCE STUDIOS

DIRECTORS
Harold Plummer
Betty Plummer

314 S. Greene
TEL.
275-1618

BENNETT'S UPHOLSTERING COMPANY

DIAL
274-2453

FOR
FREE ESTIMATE

1001
Bottle Ground
Avenue

SOUTHERN TRACTOR-POWER MOWER CO.

Power Mowers - Garden Tractors - Chain Saws

PARTS FOR ALL MAKES POWER MOWERS

WHOLESALE and RETAIL

SALES and SERVICE

4821 High Point Road

Tel. 299-5350

**BOREN
BRICK
FOR EVERY
NEED**

• • • • •

**WIDE
VARIETY
OF SIZES
and
COLORS**

• • • • •

**SOLITE
BLOCKS**

Manufactured
By

BOREN

**Clay
Products
Co.**

**TELEPHONE
674-2255**

Plant and
Office
Pleasant
Garden, N.C.

**GOODWIN
Inc.**

Plumbing and
Heating
Contractors

Residential
and
Commercial

ALL WORK
GUARANTEED

TEL.
275-9563

Nights and
Holidays

TEL.
272-2287

719
Winston St.
(Ord)

P.O. BOX
6011
SUMMIT
STATION



PHIL R. CARLTON, INC.

GENERAL INSURANCE
CARLTON BLDG.
232 W. MARKET ST.

Since 1915

REAL ESTATE

OPPOSITE COURT HOUSE PHONE BRoadway 2-8157

628

Hidden Valley

DAY NURSERY

DAILY CARE 7 A.M. TO 6 P.M.

TEL. 299-3087

Winston-Salem Rd. P.O. Box 356 Guilford, N.C.

PAYNE

- " Clarence S (Lena R) h2221 Valley Park dr
- " Clyde H (Jeanette B) h1511 Elwood av
- " Curtis W (Doris L) driver P T Huffman Transfer h3704 Bessemer av apt 2
- " Danl J (Lora H) emp Burl Indus h2505 Pisgah Church rd
- " David H (Norene S) div mgr Home Finance Co h904 Caswell dr
- " Donald emp Gladiola Biscuit r209 Ashe
- " Donald L r3200 London rd
- " Doris L Mrs chkr One Hour Valet r3704 Bessemer av apt 2
- " Edgar H (Ethel M) asst overseer Cone Mills h3200 London rd
- " Edw consultant Grand Rapids Finishing Co h409a Warren
- " Ella M Mrs mgr Siler City Monument Co r208 Dartmouth
- " Ellen B (wid Robt M) r3708 Hewitt
- " Emily H (wid Cecil U) h411 W Washington
- " Ernestine E h813 S Cedar
- " Ernie hpr Lowe's Gboro Hdw r628 Ashe
- " Ethel C (wid John) r2301 Running Brook dr
- " Ethel M Mrs spnr Cone Mills r3200 London rd
- " Evelyn E Mrs (Evelyn's Beauty Shop) r2207 Pisgah Church rd
- " Frank (Margt D) emp P Lorillard Co h1711 Trogdon Furniture Co (Perrel F Payne) ret 1169 Battleground av
- " Gaither M slsmn Made Rite Sandwich r McLeansville N C
- " Garth H (Isabel I) adj Crawford & Co Ins Adjusters h108 1/2 S Eugene
- " Geo (Veola) mtcecm Columbia LRDY r1209 Spring Garden
- " Geo C shipping dept Blue Bell r RD 6 Box 164E
- " Geo N (Bobbie C) dist mgr G R Kinney Corp h2515 Fordham blvd
- " Gilmer V (Betty) state police r S Elm
- " Gordon L h2331 Hiawatha dr
- " Gordon M (Margt C) transmission mn AT&T h212 Kensington rd
- " Guard Upholstery (Bruce C Guard) 806 Winston
- " Henrietta C Mrs cash Eckerd's Drug Store r2331 Hiawatha dr
- " Ida S Mrs h803 Pearson apt 3
- " Inge L Mrs mach opr Blue Bell h1219 Asheboro
- " Irene E emp Gboro Mfg h1305 W Wendover av
- " James A (Annie U; Master Tire & Automotive Service) h1600 Piper pl
- " James D (Bonnie J) steamer J P Stevens & Co h1607 Dare ct
- " James E (Jo Ann B) slsmn King-Zane Mtrs h2807 N O'Henry blvd
- " James L tchr Caldwell Sch r1009 S Benbow rd
- " James R (Virginia W) over hauler Cone Mills r RD 5 Box 137
- " James W (Jewel W) driver Kane Furniture h1319 Oak rd
- " Jean W Mrs pharm Franklin Drug r1606 Independence rd
- " Jo Ann B Mrs nurse Wesley Long Community Hosp r2807 N O'Henry blvd

PAYNE

- " Jo Anne F Mrs nurse Cone Hosp r3221 Summit av
- " John tennis pro City Park & Recreation h717 Chestnut apt E
- " John A jr (Ruby B) analyst Western Elec h2301 Running Brook dr
- " John J (Mildred L) mech P Lorillard Co h511 W Terrell
- " John R (Mary B) mech Monarch Elev & Mach h504 Westchester dr
- " Katherine M Mrs bkpr Farmer & Mills r1408 E Cone blvd
- " Kathleen D (wid James D) Indry wkr WCU NC h519 S Aycock
- " Kermit A (Jo Ann F) tab opr J P Stevens & Co h3221 Summit av
- " Kermit S (Louise A) asst overseer Cone Mills h3408 Summit av
- " Laura Mrs r628 Summit av
- " Margt P Mrs tel opr Wysong & Miles r1711 Trogdon
- " Martha W Mrs sec-treas Harvey West Music Co h1410 Cardinal pl
- " Max T (Ruth H) fxr Elm St Weaving h1406 Woodside dr
- " Mildred Mrs clk Iowa Natl Mut Ins r1200 12th
- " Mildred L Mrs waitress Casey's Ranch Restr r511 W Terrell
- " P G plant opr Chas Pfizer & Co r RD 2 Madison N C
- " Para L Mrs nurse 520 Woodland dr r do
- " Pasley E (wid Max B) h1800 N Elm apt B-3
- " Paul P farmer h6605 Winston Salem rd
- " Perrel F (Alta S; Payne Furniture Co) h2725 Knollwood dr
- " Ralph A (Rachel W) mfrs aft 4315 Cornell av h do
- " Ramona S Mrs tchr Bluford Sch r1009 S Benbow rd
- " Raymond B electn Starr Elec r610 Highland av apt 2
- " Rebecca A mach opr Cone Mills r3200 London rd
- " Ronald H (Para L) supvr Western Electric h520 Woodland dr
- " Rosa Mrs r1908 Merritt dr
- " Ruby A dental tech Woodward Prosthetic r601 Coapman
- " Saml lab H D Barnes Constn h207 N Dudley
- " Stacy L sec-treas J M Lancaster Inc r High Point N C
- " Theresa M aide Cone Hosp r172 W McCulloch
- " Thos E (Barbara D) emp P Lorillard Co h3204 North Hayden
- " Thos W ship dept Blue Bell r209 Ashe
- " Wayne waiter Howard Johnson's Restr
- " Wm C (Ella M) placement mgr Snelling & Snelling h208 Dartmouth
- " Wm K (Katherine M) plate mkr Fisher-Harrison Printing h1408 E Cone blvd
- " Wm L (Evelyn E) emp Sears h2207 Pisgah Church rd
- " Wm M jr (Jean W) ind eng Burl Indus h1606 Independence rd
- " Wm T (Doris) mech J D Wilkins Co r RD 1 Box 206 Summerfield N C
- " Willie R (Mildred F) steel wkr r1200 12th
- " Zula D Mrs maid h1302 Gray
- " Paysour Ray A (Anne T) h2611 Belmar
- " Payton Mildred B Mrs studt r1008 S Benbow rd
- " Thos B (Shirley C) supt Southern Plastics h1204 Huffine rd
- " Peabody Chas E (Mozelle C) clk U S Int Rev Serv r RD 4 Box 18 Kernersville N C
- " Peace Anna E Mrs h526 Macon
- " Peacher Ben F (Mary A) eng h102 S Dolly Madison rd (Glfd Col)
- " Peacock Albert D (Quaker House Grocery) h5807 Friendly rd (Glfd Col)
- " Albert D jr (Viola P) hlpr Industries of the Blind r919 W Lee
- " Beulah C (wid Wesley L) h600 College rd (Glfd Col)

**Prove BRIDGES' Value
By Comparison**

Two



327-29 S. Elm St.
Dial 272-0165

**Fine Furniture and
Furnishings For The Home**

Locations

Summit Shopping Center Dial 272-6114
Summit Av. Cor. E. Bessemer Av.

PEACOCK

- " Ernest L (Norma L) mail carrier Sears h2204 Lane rd
- " Ethel studt r600 College rd (Glfd Col)
- " Gertrude C ofc sec Burl Indus r RD 6 Box 180
- " John parts dept King-Zane Mtrs r308 Hern av
- " Joseph B (Evelyn W) carp h1510 Rainbow dr
- " Max D (Dora J) mech L B Gallimore h1811 Boulevard
- " M Douglas jr studt r1811 Boulevard
- " Roy C (Helen E) insp Sou Ry h1414 Town
- " Robt L (Alma S) slsmn Am Enka h1604 Bonaventure rd
- " Roland C (Helen A) mech Interstate Bakeries h2304 Kersey
- " Terry W USA r1414 Town
- " Viola P Mrs emp Industries of the Blind r919 W Lee
- " Wendell N (Charlotte B) mgr Rayle Texaco Service Station h5609 Oak (Glfd Col)
- Peak Louise N cook Gay Lee Cafe r RD 1 Guilford N C
- Peake Harry D (Betty A) slsmn h1208 Whilden pl apt B
- " Herman L (Plassie B) emp Vick Chem h523 Bennett
- " Joann B Mrs teller N C Natl Bank r1710 Colonial av
- " Michl D studt r1208 Whilden pl apt B
- " W Herbert (Joann B) slsmn Colonial Motor Lines h1710 Colonial av
- Peakes Patterson r1601 Freeman Mill rd
- Peale Donald plmb Christopher Plmb r613 W Gaston
- " Eliz Mtrs r1816 Spring Garden
- Peanut Shop The (Herbert E Young Herbert L Turner) 213 S Elm
- Pear Street Grocery (Herbert Dunn) 2213 Pear
- Pearce see also Pierce
- " Anne C r104 Meadowbrook ter
- " Annie J Mrs tchr Rankin High Sch r3202 James pl
- " Blanche M (wid Eug W) h1700 N Elm apt N2
- " Chas L (Annie J) h3203 James pl
- " Chas P (Anne) party chf Robt E Wilson h3608 Gentry
- " Dan M studt r3203 James pl
- " David P adj Liberty Mut Life Ins h520 University dr
- " Dorothy B Mrs waitress Franklin Drug Stores r1403 Gate Wood av
- " Eddie P studt r2105 Hobbs rd
- " Edwin W (Frances T) pres Columbia Laundry Co h104 Meadowbrook ter
- " Edwin W jr (Jane B) v-pres Columbia Laundry Co h1707 Colonial av
- " Elbert P jr (Sarah A) supt County Bd of Educ h2105 Hobbs rd
- " Elwood N jr (Alice W) purch agt Caro Steel h3204 Edgewater dr
- " Ethel S Mrs recpt Cone Hosp r1210 W Northwood
- " Frances G Mrs acct Gboro College h612 Guilford av
- " Grace B Mrs ofc sec Godwin & Reese Ins Agcy r1904 Elwood av
- " James jr (Bettie L) mach opr P Lorillard Co h411 Law
- " James H (Peggy C) slsmn Foster-Caviness Co h1400 Dorsey
- " Jimmie B (Nancy H) servmn Canteen Co h2700 W Florida
- " John B studt r711 Dover rd
- " John D (Mary A) slsmn h390 Kirk rd
- " John E ydmn h1214 Bilbro
- " John W (Grace B; Carolina Home Service) h1904 Elwood av
- " Joseph W receiver Shell Oil r412 W Washington
- " Landora B Mrs blender P Lorillard Co h1115 Stevens
- " Laura M (wid Arth B) h412 W Washington
- " & Loflin (Robt J Pearce Raymond J Loflin) optoms 118 N Elm
- " Marvin h107d Adams
- " Mary A Mrs ofc sec Courtaulds (Alabama) r309 Kirk rd

Guilford Septic Tank

SERVICE

TANKS INSTALLED — PUMPED — REPAIRED AND SERVICED
CALL FOR ESTIMATES

RD. 3, Box 150, Ballinger Road Tel. 769-6291
Guilford College, N.C.

PEARCE

- " Mary B Mrs (Little Bo-Peep Play School & Kindergarten) r1221 Highland av
- " Nancy H Mrs tchr Busy Day Nursery & Kindergarten r2700 W Florida av
- " Peggy C tel opr Cone Hosp r1400 Dorsey
- " Percy P (Ocia M) slsmn Raleigh Products h2507 Immanuel rd
- " Percy P jr (Dorothy B) supvr Sou Bakeries h1403 Gatewood av
- " Raymond B (Bette C; A M Pullen & Co) h711 Dover rd
- " Robt I (Edith H; Pearce & Loflin) h3306 Madison av
- " Robt J jr USA r3306 Madison av
- " Sarah B (wid Robt E) r107a Adams
- " Thos C (Mary B) slsmn Wafco Mills r1221 Highland av
- " Violet Ree tchr Bessemer Primary Sch r1005 Hern av
- Pearl Chas (Kate S) chairmn of executive committee The Selig Co h1721 Madison av
- " Della M r827 Blackburn pl
- Pearlman Elliott (Joan G) slsmn h415 E Radiance dr
- " Jack L (Yvette S) pres Carolina Industrial Rag Inc h113 W Avondale
- " Yvette S Mrs sec Carolina Industrial Rag Inc r113 W Avondale
- Pearman see also Pierman
- " Andrew C slsmn H G Wright Distributing r RD 1 Summerfield N C
- " Annie M Mrs (The College Shop; Anne Lee's Florist) h3408 Kirby dr
- " Calvin C (Nancy F) corres Jeff Life h2712 Rockwood rd
- " Chas L (Louise N) tex wkr Cone Mills h1009 Watkins
- " Chas F (Mary S) insp Sears h2501 Pisgah Church rd
- " Chas S (Ruby W) asst overseer Cone Mills h1400 Summit av
- " Charlotte M mach opr Gladiola Biscuit r1009 Watkins
- " Clarice P Mrs asst dept mgr Meyer's r705 5th av
- " Clint W (Vonnie) hlpr Caro By-Products r1609 Holbrook
- " Donnie B (Linda) stockmn Western Auto r Box 48 Stokesdale N C
- " Eleanor M serv rep SBT&T r3408 Kirby dr
- " Etta A Mrs insp Cone Mills r611 Holt av
- " Frank E (Murphy M) asst overseer Cone Mills r3705 Yanceyville rd
- " Glenn C (Pansy G) qlr Cone Mills r RD 1 Box 136B
- " Harrison C (Cleo W) mech International Harvester h2021 Kersey
- " Harvey R jr (Martha H) chem P Lorillard Co h506 Crestwood dr
- " James C (Ruth G) lm fxr Cone Mills r3609 Yanceyville rd
- " James O (Hammelorn) ctr J P Stevens & Co h1517 McCormick
- " Janet P Mrs catcher P Lorillard Co r119 Concord
- " Jean emp Sears r1809 Oak
- " John B (Carolyn B) mailer Gboro News h2216 Bertie
- " John W jr (Emogene S) ofc mgr Todd Co h926 Circle dr
- " Junior I tex wkr Cone Mills r Gambler Trailer Park
- " Laura P Mrs mach opr Blue Bell h1005 Alamance rd
- " Louise N Mrs mach opr Cone Mills r1009 Watkins

**WYSONG
and
MILES
CO.**

*Designers
and
Builders
of
Machine
Tools
and
Woodworking
Machinery*

Since

1903
625
FUL TON

TEL.
275-2864

**C. J. Kern
Contractor**

COMMERCIAL
INDUSTRIAL
INSTITUTIONAL



21 Beard Bldg.
601 N. Elm St.

Greensboro
N.C.

TEL.
272-2008

KIRK'S SINEATH MOTOR CO.

AUTO REPAIRS • WRECKER SERVICE • BEAR ALIGNMENT

419 BATTLEGROUND AVE. 24 HOUR SERVICE TEL. BROADWAY 2-3456

**MOORE
REALTY
and
Mortgage
Co.**

A. K. Moore
A. K. Moore, Jr.

REALTORS

Sales
Rentals
Property
Management

Mortgage
Loans
Insurance

BUILDERS

314
N. Greene
Telephone
275-4541

Dial
273-3401

LAMBETH-TROXLER FUNERAL HOME

and **AMBULANCE SERVICE**

"Completely Air Conditioned"

Dial
273-3401

630

Pegram-West, Inc.
Architectural Woodwork — Building Materials
405 E. MEADOWVIEW RD.
(SOUTH ELM STREET AT TOBACCO WAREHOUSE)
TELS. 273-6958, 273-6959 and 273-6950

PEARMAN

- " Murphy M Mrs wvr Cone Mills r2705 Yanceyville rd
- " Nancy L clk-typ Jeff Life r2943 Isaac's pl
- " Newton W emp P Lorillard Co r2501 Pisgah Church rd
- " Odie mach opr Blue Bell h1809 Oak
- " Ralph L clk U S Int Rev Serv r RD 2 Kernersville N C
- " Richd M (Edith M) asst mgr Metropolitan Life Insurance Co of New Jersey h2217 Reynolda rd
- " Robt W (Virginia B) agt Met Life h1600 Wolfe rd
- " Ruby W Mrs btry flr Cone Mills r1400 Summit av
- " Shirley Mrs insp Caro Industries h404 Blandwood av apt 6
- " Thos P (Etta A) fxr Cone Mills h611 Holt av
- " Virginia B Mrs teller N C Natl Bank r1600 Wolfe rd
- " W Posey (Rilla M) jig opr Cone Mills h812 Park av
- " Wm H loader Oettinger Lbr r1046 Ashe
- Pearsall Arlene H Mrs nurse Anthony Nursing Home r1706 E Bragg
- " Grant E (Marjorie J) sls eng Caro Steel h1818 Candlewood dr
- " Howard T (Thelma F) prof A&T Col h810 Ross av
- " L J h515c E Bragg
- " LaVern M archt Loewenstein-Atkinson r216 Pineburr rd
- " Marjorie J Mrs nurse 618 Candlewood dr r do
- " Thelma F Mrs librarian A&T Col r810 Ross av
- " Thos P (Catherine W) pres Appliance Service Co of Greensboro Inc h4210 Romaine
- Pearson A Konrad (Elizabeth S) eng Smith-Courtney Co h3202 Madison av
- " Bertha A (wid John W) h711 Ashe
- " Bertha S slswn Meyer's h115 Odell pl
- " D Hyatt (Mary P) shop Caro Steel Co h4000 Lawndale dr
- " Eura K (wid Geo W) h644 University dr
- " Geo W (Dura L) mech Duke Power h1508 Oak
- " Gus H lab Lewis Contracting r RD 2 Box 83 Salters NC
- " Hazel Mrs h2016a
- " Helen h413 S O'Henry blvd
- " Iris D tchr Rolling Roads School r RD 3 Box 347
- " J Larkin (Eleanor F) h5506 Friendly rd (Glfd Col)
- " Jess A lab City Dept Public Works r RD 2
- " Jesse D (Avahlee S) whsemn F H Ross & Co r RD 2 Box 432
- " John S jr kitchen wkr Cone Hosp r939 W McCulloch
- " Lilly M (wid Robt H) r113 Green Valley rd
- " Mack E (Frances P) formn SBT&T h2901 Martinsville rd
- " Magdalene slswn Meyer's r603 Walker av
- " Marguerite A (wid Geo D) interviewer State Employment Security Comn r1806 Liberty dr
- " Maywood T Mrs ofc sec Am Agrl Chem r2322 Albright dr
- " Paul C (Ina M) ofcr City Court h115 1/2 Odell pl
- " Robt O (Maywood T; Acme Printing Co) h2322 Albright dr
- " Robt T clk Acme Printing r2322 Albright dr
- " William E (Viola C) barber Kirkman's Barber Shop h1515 Matthews
- " Wm S (Shirley E) interne Cone Hosp h1807 Dellwood dr

PEARSON

- " Wm S studt r3202 Madison av
- Peaslee-Gaubert Paint & Varnish Co Richard L Meacham store mgr 1508 Battleground av
- " Pauline Mrs mach opr Gboro Mig h603 Pine
- Peat Marwick Mitchell & Co (Lizcester I Swindell Rober Robert Lloyd) acctg 430 W Gaston R301
- Peatross Andrew H (Mary L) asst sls mgr Dillard Paper h716 Dover rd
- Peavy Jennie H Mrs r1533 Tucker
- Peay Allease M Mrs cafeteria wkr Geo A Grimsley Sr High School r1722 Dunbar
- " Annie counterwn Cone Hosp r707 Hudson
- " Caroline ofc sec Kavanaugh-Smith & Co h507 Church apt 2
- " David A studt r710 Reid
- " Guss jr (Norma B) whsemn J P Stevens & Co r710 Reid
- " Jerry R wndr Cone Mills r101 Penn pl
- " John (Mary) laborer North State Pyrophyllite r1032 S Ashe
- " Mary B Mrs maid h1001 Cottage Grove av
- " Mary I (wid John) h710 Reid
- " R Henry (Viola B) cook J P Stevens & Co h716a Warren
- " Wm J (Allease M) dryer tndr P Lorillard Co h1722 Dunbar
- " Willie (Betty B) dishwasher Howard Johnson's Restr h705 Hudson
- Peck C Gene (Margt) slsmn Champion Storage & Trucking r RD 1
- " Calvin E (Margaret P) slsmn Champion Mayflower Storage & Trucking h2507 Glenhaven dr
- " Cecil G (Virgie T) mgr Federal Bake Shop h1306 Mayfair av
- " Clara J School Marvin D Teague prin W Florida cor S Aycock
- " Cora B h357 Church apt 10
- " Linnie R (wid Hugh) r2507 Glenhaven dr
- " Luther (Frances L) supt J A Jones Constrn h2717 Dumont dr
- Peden Jessie C tchr WCUNC R200 S Tremont dr
- " Sarah C rept dr C Duncan Cater h203 N Cedar apt 1
- Pedersen Lauritz N B (Lucy J) tchr h1506 Lindsay
- " L M (Nancy) sls mgr Sou Food Service h2629 Beechwood
- Pedley Frances M Mrs spare hd Cone Mills r1516 Woodmere dr
- " John W (Frances M) mech International Harvester h1516 Woodmere dr

PEE GEE PAINT STORE

**RICHARD L MEACHAM, BRANCH MANAGER
RETAIL, WHOLESALE DEALERS
PAINT, BRUSHES, WALL PAPER
1508 BATTLEGROUND av
TELEPHONES**

BROADway 3-9761 and BROADway 3-9762

- Peebles see also Peebles & Peoples
- " Alma S Mrs infirmiry WCUNC r111 West Green ct
- " Anna C (wid Ira F) h608 N Greene
- " Diane C Mrs eng aide City Dept Public Works r1001 Idlewood dr
- " James D (Diane C) studt h1001 Idlewood dr
- " Johnny E dock wkr New Dixie Lines r2922 Pleasant Garden rd
- " Julian D (Mary C) slsmn Henry Walke Co h2327 Atlanta av
- PEEBLES MARION E (Alma D), Asst Mgr Mortgage Loan Dept Southern Life Insurance Co, 330 S Greene, Tel 275-9681, h900 Honeysuckle dr, Tel 275-2032**
- " Myrtle A Mrs shipping dept Blue Bell r872 1/2 S Elm
- " Roscoe R (Myrtle A) carp h872 1/2 S Elm
- " W A h2406 Spring Garden apt 5

GEORGE ALSTON CO.
ALL TYPES OF ELECTRICAL
APPLIANCE AND MOTOR REPAIRS

DIAL 274-1483

1714 LYNN ST.

GREENSBORO MARBLE & TILE CO.

CONTRACTORS
Residential — Commercial — Industrial
Tile — Marble — Soft Floors — Flagstone

1771 SPRING GARDEN

TEL. BRoadway 2-2309



DRINK **Coca-Cola** IN BOTTLES
TRADE MARK REG. U. S. PAT. OFF.

GREENSBORO COCA-COLA BOTTLING COMPANY



631

PEEBLES

- " Wm D (Pearl S) supt Superior Stone h1825 Friendly rd
- " Wm H (Alma S) clk PO h111 West Green ct
- " Wm H jr studt r111 West Green ct
- Peeden Alice N Mrs r2511 Belmar
- " Bobby R (Mary H) USMC h1503 17th (WO)
- " Chas O (Hazel) agt Sou Life Insurance r RD 2 Summerfield NC
- " Charlie r4101 Raleigh rd
- " Clara D r904 Englewood
- " Cletus E (Andy C) emp Man Power r221 N Spring
- " Dewey R r2905 Randleman rd
- " Elsie W (wid Henry) h406 Andrew
- " Ethel E h904 Englewood
- " Evelyn J clk J P Stevens & Co r2511 Belmar
- " Glenn L (Ruth C) formn Bates Nitewear h1402 Gatewood av
- " James C (Stella M) atndt Buchanan Service Station r2905 Randleman rd
- " John W (Irene E) plmb A B Christopher Plmb h2511 Belmar
- " Mary E h rear 1708½ McKnight Mill rd
- " Oscar L h2905 Randleman rd
- " Richd (Nellie C) mtecmn Park Drive In h109 Joyner
- " Stella M catcher P Lorillard Co r2905 Randleman rd
- " W Herman beamer Cone Mills r Browns Summit NC
- Peek Edna H Mrs packing P Lorillard Co h607 Joseph ter
- " Macon G shop wkr Wise Products r607 Joseph ter
- " Minard H (Naomi G; Carlotta Supper Club) h1800 E Market
- " W Oscar supt Gboro Mfg r4900 Hilltop rd
- Peele Arthur W (Betty H) electn Talley Elec h4111 Lawndale dr
- " Blanche S emp Blue Bell r Colfax NC
- " Carrie C Mrs bkpr Mauldin Oil h206 Mayflower dr
- " Charlie M (Cornelia G) driver Tidewater Sup h2123B Byers
- " Clarence W (Lois A) slsmn F & P Poultry r610 Glover
- " Donald plmb A B Christopher Plumbing r357 W Lee
- " E Wilson mech Burton Motors r1211 Briarcliff rd
- " Edw R driver Electric Supply Co of Gboro r537 S Aycock
- " Eula J Mrs wvr Cone Mills r Browns Summit NC
- " Gilbert L mech Johnson Service r RD 1 Box 117
- " James utilitymnn City Schools r4721 Byers rd
- " James I jan YMCA h2210 Pear
- " Joe M cement finisher Lewis Contracting r309 Jackson
- " John M (Martha) repr Coca-Cola r RD 2 Box 497 Browns Summit NC
- " Joseph H (Annie B) pres Electric Sales Inc h2825 Randleman rd
- " Katie S Mrs prsr Fordham's Clns & Launderers r315 Glenn ct
- " Laurin P mech Air Conditioning Corp r111 Lawrence
- " Lena D (wid Jim) maid r2210 Pear
- " Lois A Mrs clk Grain Dealers Mutual Insurance r620 Glover
- " Oneater r2120 Pear
- " Richd A (Jewell N) spare hd Cone Mills h2110b Perkins
- " Roy E (Blanche S) bus opr Duke Power r Colfax NC
- " Shirley B (wid Jesse) r928 Gregory
- " Timothy C (Falie J) h405 Denny rd
- " Willie jr cement finisher Lewis Contracting r312 Leaty cir
- Peeler Abr H prin Price School h1003 S Benbow rd
- " Arthur W (Edna D) chkr Gboro Lndry & Clns h617 Walker av
- " Barry E (Nancy I) hlpr Monnett Carpet Shop r811 Arlington
- " Betty F Mrs r1018 Watkins

Reavis Excavating

NO JOB TOO SMALL
GRADING — LANDSCAPING
ALAMANCE RD. ROUTE 10 GREENSBORO TEL. 274-3582

PEELER

- " Carrie R Mrs chkr Peeler's Bi-Rite Super Market r401 E Whittington
- " David A groundmnn L W Routh Constr r RD 3 Randleman NC
- " Eugene H lab Blake Construction
- " Felix R eng Western Electric r4215 Hewitt
- PEELER FRANK A (Zoe N), Chief Auditing Div U S Internal Revenue, 320 S Ashe, Tel 275-4511 Extn 254, h1413 Seminole dr, Tel 272-3526**
- " Herbert B (Amanda H) wirer Western Electric h4215 Hewitt
- " James A (Myrtle D) h811 Warren Apt 5
- " John M studt r1003 S Benbow rd
- " Lee C (Carrie R) br mgr Peeler's Bi-Rite Super Markets Inc h401 E Whittington
- " Lucy E Mrs insp Troxler Hos r RD 1 Box 560 Julian NC
- " Luther r617 Walker av
- " Myrtle D Mrs insp Troxler Hos r811 Warren apt 5
- " Nancy I Mrs waitress Number 70 Truck Stop r811 Arlington
- " Sherman L (Emma C) mech Dees Equipment h1932 Merritt dr
- " W Floyd (Evelyn L) dept mgr Peeler's Bi-Rite Super Markets h1010 Bellevue
- Peeler's Bi-Rite Super Markets Inc Lee C Peeler mgr (br) gros 3700 Lawndale dr
- Peeples see also Peoples & Peebles
- " Beulah W (wid J Roy) h2506 Oakcrest av
- " Bury A (Ella B) wndr Cone Mills h1006 Watkins
- " Ella B Mrs spnr Cone Mills r1006 Watkins
- " Joseph C r1525 Battleground av
- " Joyce B ofc sec Burl Indus r2506 Oakcrest dr
- " Leta E (wid John A) r403 Franklin blvd
- " Mamie Jo ofc wkr Nehi r1006 Watkins
- " Richard N production mgr Hege-Middleton & Neal r2506 Oakcrest av
- " Thos jr tex wkr Cone Mills r415 Bost
- " Wilson A (Opal W) h1526 Battleground av
- Peer Arth R (Raili L) agt AAA Motor Club h2708 Kilbourne dr
- " Gerard P (Anne H) pres Peer Brokerage Co h2711 Camden rd
- " Gerard W studt r2711 Camden rd
- " Raili L Mrs ofc mgr Guy M Turner Inc r2708 Kilbourne dr
- " Rod R slsmn Club Insurance Agency r2708 Kilbourne dr
- Peerless Cleaners (Albert M Reavis) 120 Bishop
- Peerson Eula S (wid James M) r2003 Dellwood dr
- Peet Jaycee mech Romeo Guest Assocs r RD 1 Statesville NC
- Peets Rudolph clk PO r1414 Cunningham
- Pegg C Leo plmb Jennings Plumbing r RD 1 Summerfield NC
- " Chas R (Phyllis F) dep County Clerk of Superior Court r RD 4 Kernersville NC
- " Danl R (Linda L) bmo Cone Mills h4920 Winston-Salem rd
- " Floyd C (Ruth S) emp P Lorillard Co h408 Sykes av
- " Frances L Mrs ofc sec Colonial Furn House r2212 Murrayhill rd

READ AND USE

GREENSBORO NEWS AND RECORD

WANT ADS

PHONE BROADWAY

3-8611

FOR RESULTS!

Who Sells It?

Is Answered by the Business Classified Lists in this Directory

Dial 273-6919

BENNER & FIELDS, Inc.

PLUMBING, HEATING and AIR CONDITIONING CONTRACTORS

815 Winston Street (ORD)

Dial 273-6919



**HARDEN & HARDEN
AUCTION CO.**

We Auction Anything

Dial 274-8136 or 275-2185

1109 W. Lee St.

**DEVOE
PAINTS**

**KEARNS
PAINT
CO., INC.**

Sporting
Goods

Artists'
Materials

Wallpaper

112
N. GREENE
TEL.
272-4171



TERRY D. SHARPE AGENCY

"Complete Insurance Service"

Alma Sharpe Garlow, Owner - Manager - Personalized Service

112 North Mendenhall (Parking at the Door)

Day or Night Dial 274-1202

632

TRUITT

METAL FABRICATORS, INC.

Fabricators of All Metals - Specialists in Platework

Plant: U. S. Hwy. 421 W., Colfax, N. C.

Tel. 668-2482 Mail: P.O. Box 10206 Greensboro, N. C.

PEGAM

- " H June Mrs waitress Airport Restr r808 Silver av
- " J Willard (Sue N) mgr Central Floral Gardens h1911 Spring Garden
- " Lester L (Frances L) ship clk Rollins Sup h2212 Murrayhill rd
- " M Frances clk Gboro Drug r1526 Willomore
- " Myrtle L r710 Highland av
- " Nora E Mrs nurse Masonic & Eastern Star Home r do
- " Orville C brklyr George W Kane r1526 Willomore
- " Orville E (Eva L) h1526 Willomore
- " Sue N Mrs designer Central Floral Gardens r1911 Spring Garden
- Pegram Ada C emp Blue Bell r Reidsville NC
- " Alvin J emp Blue Bell r RD 7 Reidsville NC
- " Ava Deane Mrs ofc sec Smith Moore Smith Schell & Hunter r Reidsville NC
- " Avery M (Mary D) driver Ryder Tank Lines h1502 Tucker
- " Barbara M teletype opr Cone Mills r RD 10 Box 420
- " Bernon R (Lena M) spnr Cone Mills h714 Pine
- " Billie J Mrs ofc sec Sun Life Assurance
- " Bobby J eng aide City Eng r RD 1 Brown Summit NC
- " Brenda G ofc sec Steele-Vaughn Radio & TV Service r RD 5 Box 556
- " C Rufus (Lena M; L & P Cabinet Shop) r Reidsville NC
- " Carl jr clk First-Citizens Bank & Trust r RD 6
- " Carl A asst supt Cone Mills r RD 6 Box 171a
- " Carolyn S Mrs ofc sec P L Guest Sales r Summerfield NC
- " Carrie D looper Gboro Hos r RD 3 Guilford College NC
- " Chas L (Bertha E) h2408 Spring Garden
- " Chas W (Ruth C) mech City Water & Sewer Dept h3714 Dawson av
- " Charlie E (Swanna A) tndr Cone Mills r RD 2 Box 86 Browns Summit NC
- " Chester L (Gray Mc) dispr City Fire Dept h3635 Calvert
- " Danl W (Edith P) ship clk Metco Products h1511 Bellevue
- " Delores Mrs emp P Lorillard Co h520 Guilford av apt 3
- " Doris M Mrs sewing opr Blue Bell r1015 Joyce
- " Dorothy Mrs clk Pilot Life Ins r2716 Handleman rd
- " Dorothy R tchr Bessemer School r2408 Spring Garden
- " Duncan W (Madeline C) brklyr h306 New
- " Earl (Mary E) brklyr Ralph Pegram Contr h906 Circle dr
- " Edna Glen Mrs tchr Genl Green School r RD 2 Summerfield NC
- " Edw E (Mary N) whsemn Dillard Paper h2313 Hubbard
- " Elmore ofc sec Shelby Mutual Insurance r3708 Keith
- " Fannie S Mrs sew mach opr Blue Gem Mfg r Reidsville NC
- " Faye Mrs mach opr Gboro Mfg h2840 Veasley
- " Florence T (wid R W) r1100 Valley View
- " Frank (Marie) h712 1/2 Dick
- " Harvey P jr tech Strandberg Engineering Labor r Shere ja
- " Helen M Mrs clk N Elm Street Pharmacy r2500 Vine

PEGAM

- " Herbert V tchr Lindley Jr High School r RD 2 Summerfield NC
- " Hersie D (Flossie S) supvr Cone Mills r PO Box 2046
- " Howard C (Nancy P) prntr Cone Mills h1527 Tucker
- " Howard M (Corra T) trucker Cone Mills r RD 3 Box 600
- " Jacquelyn F bmo Jeff Life r RD 2 Summerfield NC
- " James I emp Wysong & Miles r RD 2 Box 30
- " James J (Luola S) trucker Cone Mills h1618 Upland dr
- " James L emp Wysong & Miles r RD 3 Kernersville NC
- " Jerry L eng aide City Eng r3714 Dawson av
- " Jesse L (Helen M) plant opr Cone Mills h2500 Vine
- " Jesse L (Ada F) stckmn Cone Mills r RD 5 Box 556
- " Jesse S servmn Genl Tire Service r RD 3 (Glfd Col)
- " Joan M emp Blue Bell r Reidsville NC
- " Judith W ofc sec Davis Insurance & Real Estate r2910 Isaac's pl
- " June W jr (Mary R) mach opr Cone Mills r RD 1 Summerfield NC
- " Kenneth W emp Cone Mills r RD 3 Guilford College Br
- " Lena J Mrs tex wkr Cone Mills r714 Pine
- " Leroy R driver State Highway Comm r812 Aladdin
- " Lillian G Mrs ofc sec Dr B Joseph Christian & Wm R Stafford r214 Woodnell
- " Linda dental asst Drs Ralph C Lake & Neal Sheffield jr r1713 Marion
- " Louise M Mrs sew mach opr Blue Gem Mfg r1811 Ontario
- " Luola S Mrs case wkr Salvation Army r1618 Upland dr
- " M Patricia bkpr h908 S Lindell rd
- " Malvin G groundmn Duke Power r RD 2 Box 460 Kernersville NC
- " Mary A studt r2313 Hubbard
- " Mary D Mrs spnr Carter Fabrics r1502 Tucker
- " Mary E Mrs catcher P Lorillard Co r906 Circle dr
- " Mary N Mrs wvr Cone Mills r2313 Hubbard
- " Mary W Mrs h912 Bradford
- " Max E (Betty S) sgt City Police h319 Melbourne rd
- " Minnie L Mrs clk Duke Power r RD 4 Box 487C
- " Nancy C Mrs chkr Colonial Stores r603 S Chapman
- " Norman C tndr Cone Mills r RD 5 Box 556
- " Norma J dish washer Country Kitchen r2327 Twin Oakes dr
- " Ola C mach opr Gboro Hos r607 5th av
- " Omer M hauler Cone Mills r607 5th av
- " Parker P (Louise M) driver Great Southern Trucking h1811 Ontario
- " Paul W (Nancy C) driver S & W Motor Lines h603 S Chapman
- " Peggy J clk Teague Auto Supply r RD 3 (Glfd Col)
- " Raymond B (Lina J) hlpr Cone Mills r714 Pine
- " Raymond P city police r708 Sykes av apt 5
- " Richd A (I Fay) carrier FO h2705 W Florida
- " Richd C mach opr Cone Mills r2716 Handleman rd
- " Richard E (Sara J) emp P Lorillard Co h3801 Peterson av
- " Richd V servmn Piedmont Natural Gas r Summerfield
- " Robt I (Lillie L) asst overseer Cone Mills r RD 6 Box 474B
- " Roy J atndt Dolly Madison Gulf Service r RD 3
- " Sallie B Mrs filler Cone Mills h2406 Poplar
- " Sam P (Rosa E) emp P Lorillard Co h713 Marion
- " Sarah sec Herman Winfree r RD 3
- " Swanna E Mrs wvr Cone Mills r RD 2 Box 86 Brown Summit NC
- " Thomas L whsemn Dillard Paper r915 Cranbrook
- " Thos R (Billie J) clk PO h1804 Hatcher dr
- " Wade W (Lola H) fldr Cone Mills r RD 3 Guilford College NC
- " Wanda S Mrs plant wkr Western Electric h2201b Maywood

SAVES TIME **READY MIXED CONCRETE** **SAVES LABOR**

COMPANY
For Prompt Delivery

Dial 275-2515 1424 Mill St.

H. L. COBLE CONSTRUCTION CO.

ALL TYPES OF BUILDING CONSTRUCTION

415 N. Edgeworth

Tel. 274-0137



633

PEGRAM-WEST INC

OFFICERS

JOE M. ALLRED, PRESIDENT
MARSHALL D. MOSEY, VICE-PRESIDENT
ROBT H. BROOKS, SECRETARY-TREASURER
BUILDING MATERIALS
"EVERYTHING FROM FOUNDATION
TO ROOF"

ARCHITECTURAL MILLWORK
"YOUR BUILDING SUPPLY and
WESTINGHOUSE HEADQUARTERS FOR
GREENSBORO"

WESTINGHOUSE APPLIANCES
405 E. MEADOWVIEW rd (S ELM at TOBACCO
WAREHOUSE)

TELEPHONES

273-6958, 273-6959 and 273-6950

(See Tabbed Insert at Millwork in Classified

Business Directory and Page 37 Buyers' Guide)

- " Zeb F (Lessie I; Zeb's Grocery) r4200 Rockingham rd
- Peguese Binnie J clk Jonesboro Cash Gro r1929 E Market
- " Edward P (Frances M) repr K&M Tire h110 N Luther
- " Nathl R (Mary E) hlpr Newman Mach h857 Vance
- " Rufus hlpr WCUNG r857 Vance
- Pehle Nina B (wid Chas W) h102 Manor ct
- Peil Mattie B (wid Frank E) r822 W Bessemer av
- Pekarsky Tillie R (wid Reuben) h544 Overlook
- " Virginia Mrs bkpr Griffin Baking r2022 Walker av
- Peilkey Albert F (Edith O) v-pres Better Built Wood Products Co h601 N Mendenhall
- " E Elaine studt r601 N Mendenhall
- Pell Adolph (Sally E) pres Southern Appraisal Co of North Carolina h115 W Erskine dr
- " Cecil O (Betty Lou) sheet metal wkr Gate City Roofing r2700 Dumont dr
- " Chas M (Doris M; Pell's Auto Supply) h2614 Battleground rd
- " Florence J Mrs transferer Lynch Hos Mills r2515 High Point rd
- " Gerald A studt r115 W Erskine dr
- " J Ralph (Jewel; Guilford Tobacco Warehouse) r Pilot Mountain NC
- " James studt r115 W Erskine dr
- " Lester R Jan Gboro - High Point Airport Terminal Bldg r RD 1 Guilford NC
- " Lucy H hl800 N Elm apt B2
- " M Oliver (Mamie S) h0107 W Lee
- " Sally E Mrs sec-treas Sou Appraisal Co of North Carolina r115 W Erskine dr
- " Thos C (Florence C) opr Gifd Tob Whse h2515 High Point rd
- Pell's Auto Supply (Chas M Pell) whol 2614 Battleground rd
- Pelton James H (Bernice G) acct 1417 DeSoto pl h do
- Pemberton Annie P Mrs sec-treas Willow Raceway Inc r1305 Alamance rd
- " Carl G (Zelda C) h307 S Mendenhall
- " Carl G jr (Ruby W) studt h307 1/2 S Mendenhall
- " Chas D v-pres Willow Raceway Inc r1305 Alamance rd
- " Chas W (Annie P) pres Willow Raceway Inc r1305 Alamance rd
- " Mary wrpr Gboro Lndry & Clns
- " Zelda C Mrs associate prf Gboro College r307 S Mendenhall
- Pembroke Building 1800-18 Pembroke rd
- " Realty Co Arthur K Moore pres-treas Arthur K Moore jr v-pres-sec Rube E Trent asst sec 314 N Greene
- " Maude A (wid Leonard V) h2510 High Point rd
- Pemix Donald r924a Hackett
- " Mary E Mrs h924a Hackett

ELECTRIC SUPPLY AND EQUIPMENT COMPANY

WHOLESALE DISTRIBUTORS

Electrical Supplies • Pole Line Hardware • Fixtures
Power Transformers

Branch House 1221 Webb Ave., Burlington, N.C. Tel. 227-2044
1812 E. Wendover Ave., Greensboro Tel. 272-4123

- Pender Robt (Thelma O; Pender's Barber Shop) r356 Regan
- " Simon P (Grace E) dept mgr Winn-Dixie h4307 Oakland av
- Pender's Barber Shop (Robert Pender) 110 E Gaston
- Pendergraph Wm L (Mary H) acct Lindsay Squires & Everett h1311 Surry dr
- Pendergrass Evangeline B Mrs typist A&T Col r910 Ross av
- " James (Evangeline B) professor A&T Col h910 Ross av
- " Mae C (wid J M) head nurse Cone Hosp h802 5th av
- " Rensur lab City Dept Public Works r129 Dean
- " Virginia A (wid Paul P) v-pres H V Allen Co Inc h3111 Branchwood dr
- Pendland James A (Peggy K) fxr Burl Indus h609 Sykes
- Pendleton Aaron C (Virginia B) field rep Genl Motors Acceptance r928 Lexington av
- " James M (Hazel F) h112 1/2 Oak ct
- " John C (Molly Y) clk Mitchell & Anthony h4106 Oakvale
- " John C (Ruth A) sign painter Good Outdoor Adv h3716 Belhaven dr
- " Virginia B Mrs assembler Western Electric h2008 Vanstony
- " Virgil T (Alma J) slsmn h814 Larkwood dr
- Pendry Billy T warehousemn Overnight Trans r RD 1 Colfax NC
- " Carson L (Madge M) mech Ryder Tank Line h2013 Liberty dr
- " Geo C (Frankie H) ship clk Guilford Dairy Co-op Assn h1811 Mack
- " Jola G Mrs greenhouse wkr Bill Imlay Florists r Winston Salem rd
- " Madge M Mrs clk Winn Dixie r2013 Liberty dr
- " Nancy F bmo J P Stevens & Co r1913 Taylor
- " Oma D (Jola G) greenhouse wkr Bill Imlay Florists r Winston Salem rd
- PENFIELD ADDISON P "ADD" (Virginia C), Sports Dir WBIG Radio Broadcasting Station, 2838 Battleground rd at Edney Ridge rd, Tel 272-6125, h1005 Meade dr, Tel 299-0689
- " Addison P jr studt r1005 Meade dr
- " Cameron W studt r1005 Mead dr
- " Geo W city police r1005 Idlewood dr
- " Virginia Mrs buyer Ellis Stone r1005 Meade dr
- Penick Florence V (wid William B) r1813 Dalton rd
- " Sally case wkr Children's Home Society of NC h118 1/2 S Mendenhall
- Penix Robt L (Mary R) emp City Dept of Public Works h708 S Booker
- Penland Herman S (Ruby H) freight handler Thurston Motor Lines h1411 Haywood
- " Jimmie (Peggy) fixer Burl Indus r414 Guilford av
- " Sara V Mrs ofc sec Knight Products r1800 Bailiff
- " Thos E (Peggy A) slsmn Sparky's Harley Davidson Sales & Service h1211 Lexington av
- " William jr lab Lewis Contracting r2209 Appache apt 27
- Penley Carroll L grlilmn Donut Dinette r506 Summit av
- " Douglas L (Linda T; TV Grill) r RD 6 Box 488C McLeansville NC

Alexander & Mann Motor Co., Inc.

Authorized Dealer for

VOLKSWAGEN

SALES and SERVICE

2514 BATTLEGROUND AV.

DIAL 275-2587

401 PEARSON ST.

SOUTH ATLANTIC BONDED WAREHOUSE CORP.
LOCAL AND LONG DISTANCE MOVING
STORAGE AND CRATING

TEL. Broadway 2-8191

NORTH STATE PYROPHYLLITE CO., INC.

PACO REFRACTORY PRODUCTS

FURNACE LININGS —
706 Rucker St. (Pomona)

P.O. Box 7247

FIRE BRICK
Tel. 299-1441

STRADER HEATING & AIR CONDITIONING CO.

AUTHORIZED WILLIAMSON DEALER
PAUL N. STRADER

PLEASANT GARDEN, N.C. P.O. Box 186

Tel. 674-5641

SEDGEFIELD ORNAMENTAL IRON WORKS

RAILINGS — COLUMNS

TEL. 299-4705

203 GROOMTOWN RD.

N. C. MONROE CONSTRUCTION CO., Inc.
GENERAL CONTRACTOR
2710 Martinsville Rd. P.O. Box
Dial B Roadway 3-2589 Drawer 359



DIXISTEL BUILDINGS

(Forever Beautiful)

Commercial — Industrial — Institutional

Suitable for most every need

For further information, Call

N.C. Monroe Construction Co., Inc. B Roadway 3-2589

Southern Sales Co., Inc.



MAYTAG WASHERS

224 E. Market St.

Tel. B Roadway 3-3437

PENLEY

- " Earl D (Cora B) warper Cone Mills h1817 Freeman Mill rd
- " Jacob A (Carolyn B) clk Bi-Rite Super Market h1607 Spring Garden apt 3
- " Linda T Mrs (TV Grill) r RD 6 Box 488C McLeansville NC
- Penman Paper Products Co (Michael A Safarian) 1311 Grove
- Penn Apartments 608 S Holden rd
- " Ellen tchr WCUNC h1006 Walker av apt 26
- " Eloise Mrs supvr City Schools r517 Martin
- " Henry jr tex wkr Cone Mills r809 Dellinger
- " Julia G Mrs maid Miller Furn r809 E Bragg
- " L R (Julia) chkr Central Motor Lines r809 E Bragg
- " Lemuel L (Willie P) lab Arnold Stone Co r2401 McConnell rd
- " Mutual Life Insurance Co The Irwin Smigel Agency Asst 301 S Elm R14
- " Russell V (Bessye H) tchr Lincoln Jr High School h1521 Dunbar
- " Ruth B (wid Walter C) ofc sec Burl Indus h4219 Ashland dr
- " Saml A (Eloise L) city police h517 Martin
- Pennekamp Arnold C H Rev (Emma B) h808 Spring Garden
- Pennell Geo I (Louise E) USMC h303 Homeland av
- " Geo W (Betty J) bondsman 812 Spring Garden h do
- " Louise E Mrs clk Wesley Long Hosp r803 Homeland av
- Pennfield Geo W (Coleen A) city police h1005 Idlewood dr
- Pennick Robert L (Annie C) h747 Jennifer apt 2
- " Frieda E tchr WCUNC r803 Rankin pl
- " Lena Y (wid Fred H) slsmn Meyer's h803 Rankin pl
- Pennington Ann studt r715 Dover rd
- " Claude B h603 Elwell av
- " Ellen B Mrs clk Burl Indus r110 Holt av
- " Grover C (Irrna C) clk B T Crump Co h3518 Calumet pl
- " Hattie P Mrs presser Blue Gem Mfg h210 N Booker
- " Horace jr (Frances A) asst genl mgr Cone Mills h715 Dover rd
- " Irma C Mrs opr SBT&T r3518 Calumet pl
- " James C (Ellen B) trav slsmn h10 Holt av
- " Jay H appr W H Sullivan Co r Mebane NC
- " Joseph cook Toddle House h201 Tate apt 11
- " Martha H Mrs waitress Hot Shoppes r RD 10 Box 869B
- " William J agent Charlotte Liberty Mutual Insurance r603 Elwell av
- " Wm J jr (Dorothy C) supvr Cone Mills r5519 Cumberland rd
- Pennisi Angelo S (Montrose B) pres Pennisi Insurance Agency Inc h1601 Wilton dr
- PENNISI INSURANCE AGENCY INC, A S Pennisi Pres, R A Mays V-Pres, Life, Fire, Auto, Bonds 3907 E Bessemer av (B), Tel 272-6167**
- Pennix see also Pinnix
- " Annie F Mrs h1512 E Market
- " Celeste T (wid Robt) h1611 Spencer
- " David C (Stella C) trucker Cone Mill h1007 Willow rd
- " Eug M (Norma C) clk PO h1400 Julian
- " Howard (Bertha) emp S&W Cafeteria h502 N Beech

634

PENNIX

- " James (Mary) h2406 Bothwell
- " James (Glady's) driver Murray Distributing
- " Jesse (Sally A) h1205 Willard
- " Lucy H (Margaret H) mail handler Sou Ry h1602 Alice av
- " Margt H Mrs tchr Jones School r1602 Alice av
- " Mary A Mrs h1102 Wilkerson
- " Maudline H Mrs maid h103 N Beech
- " Norma C Mrs stenographer A&T Col r1400 Julian
- " Robt W (Theresa H) bag sewer Am Agrl Chem h1403 Ashe
- Pennry Norris asmbler A-One Venetian Blind Mfg r RD 10 Box 778
- PENNSYLVANIA THRESHERMEN & FARMERS MUTUAL CASUALTY INSURANCE CO**
- GREENSBORO BRANCH OFFICE**
- LESLIE JURY**
- RESIDENT VICE-PRESIDENT**
- R E DIETZ**
- CLAIMS SUPERINTENDENT**
- "MUTUAL AGENTS OFFER MORE"**
- SINCE 1919**
- 1038 HOMELAND av**
- TELEPHONE 275-6107**
- Penny Elder F (Jewel H) buyer Sears h2002 Bluemont dr
- " Grace r2027 Walker av
- " J Marshall (Mary B) slsmn Cooper D Cass Co h1300 Runyon dr
- " James C jr (Lona W) driver Blue Bird Taxi h2311 Ellington
- " M Ann studt r1300 Runyon dr
- " Madeline T (wid Tex) beauty opr Mrs Carolyn T Nance h2027 Walker av
- " Ruth W executive sec Home Builders Assn r1707 Wright av
- " Thos E (Minnie C) h919 Cranbrook
- Pennywit Gene O (Lorine H) mgr Liberty Life Ins Co h2104 Villa dr
- Penry Clarence I (Greensboro Excavating & Grading Contractors) h1023 Willowbrook dr
- " Colleen H Mrs (Colleen Beauty Shop) r2209 Oak Hill dr
- PENRY FRED T, Cashier Wachovia Bank & Trust Co 200 S Greene at Sycamore, Tel 275-0411, h110 S Mendenhall Apt 7, Tel 273-6475**
- " Harold R clk Odell Hardware r1023 Willowbrook dr
- " N G Landscaping Service (Norman G Penry) landscape r2209 Oak Hill dr
- " Norman G (Colleen H; N G Penry Landscaping Service) h2209 Oak Hill dr
- " Robah H slsmn Piedmont Venetian Blind & Awning h1212 Randolph av
- " Vernon L (Jean B; Vernon L Penry Manufacturing Jewelry Co) r301 Pineboro rd
- " Vernon L Manufacturing Jewelry Co (Vernon L Penry) 126 1/2 W Sycamore R215
- Pentecost Brown W brklyr Heath & Son Masonry Contrs r Burlington NC
- PENTECOSTAL APOSTOLIC HOLINESS CHURCH, AI**
- W Higgins Pastor, Evangelistic Services By Announcement, Services Sunday and Wednesday 7:00 PM, 313 Gant, Tel 273-2738**
- " Church of the Living God Rev Saml H Peters pastor 4011 Hewitt
- " Holiness Church (Assembly Grounds) 5501 Winston Salem rd
- Penwerden Bobbie L Mrs spare hd Cone Mills r2709 McArthur dr

Arrow Shirts

J & F/Cricketer Clothes
Created For Men and Young Men

Hall-Putnam
CLOTHING COMPANY

"THE HOUSE OF COURTESY"

McGregor Sports Wear Stetson Hats

110-112 N. Elm

HART SCHAFFNER & MARX CLOTHES

Phone 272-6559

24 Hour
Ambulance Service
Oxygen and Two Way
Radio Equipped
Dial
272-5158

HANES-LINEBERRY FUNERAL SERVICE

"The Home of Thoughtful Service for 43 Years"
COMPLETELY AIR-CONDITIONED

401 W. Market St.

Dial 272-5158

Member by Invitation



National
Selected Morticians

635

Peoples see also Peebles & Peebles

- " Arthur (Mary L) lab Artis Plumbing h1535 McConnell rd
- " Asbie (Eva M) rollmn Cone Mills h905a Rugby
- " Benj H jr (Patricia A) clk Justice Drug h2208 Cameo dr
- " Booker T (Flossie B; Peoples Garage) h108 S Luther
- " Chas I (Katherine C) driver Sedgfield Marble & Tile h1705 10th
- " Clara S Mrs mach opr Blue Bell h725 Community ct
- " Clayton D (Nellie W) moulder Wysong & Miles Fdry h1803b Elwood av
- " Dallas studt r725 Community ct
- " Dora M (wid John) h2221 Patterson
- " Frances W Mrs h820 Spring Garden
- " Garage (Booker T Peoples) 108 S Luther
- " Interdenominational Church Rev Wm P Armstrong pastor 3706 High Point rd
- " J Allan (Mildred A) section head Burl Indus h2503 W Cornwallis dr
- " Jack A (Mattie B) swpr Cone Mills h405 1/2 Walker av apt 1
- " James E (Ida G; Loftis & People Paint Co) h619 Joseph ter
- " James E jr drftsmn Caro Steel r619 Joseph ter
- " John R (Margt T) slsmn Piedmont Natural Gas h2505 Walker av
- " Lucy (Juanita K) exp hndlr REA Express h2108 Rosetta
- " Life Insurance Co William L Bair dist mgr 400 W Fisher av
- " Liza W (wid John R) r209 Muirs Chapel rd
- " Margt R shipping dept Blue Bell r Reidsville NC
- " Marie Mrs r1803 E Market
- " Mary L Mrs hlpr Lindley Elementary School h726 Jennifer
- " Methodist Church Rev G Marvin Sneed jr pastor 1320 Town
- " Mildred A Mrs placement mgr Snelling & Snelling r2503 W Cornwallis dr
- " Moses S (Goldie I) clk PO h209 Muirs Chapel rd
- " Pinkney A (Lydia E) h421 Rex ct
- " Rebecca sls Ellis Stone r2102 McKnight Mill rd
- " Robert lab Blake Constn r RD 2 Summerfield NC
- " Sarah W Mrs r831 Burbank
- " Wade M (Margie) emp Caroline Motors h rear 3225 Pinecroft rd
- " Wade M oic boy Dillard Paper r507 S Cedar
- " Wm B (Virginia B) emp Burlington Indus h409 Boyd
- " William V installer SBT&T r Oak Ridge NC
- " Zeb F (Lucy W) mtee Sou Bldg h856 Burbank
- " Pep Boys Joseph D Rush mgr auto accessories 220 N Elm
- " Pepper George W studt r102 Sunset dr
- " John K (Nita E) inv management 114 N Elm R408 h102 Sunset dr
- " Travis J (VonCeil M) trav slsmn h302 Ashland dr apt B
- " Peppers Chalmers E (Selena R) clk A&T Col r810 E Bragg
- PEPSI-COLA BOTTLING CO OF GREENSBORO,**
Glenn H Jackson Mgr, 3317 Spring Garden, Tel 299-1341
- " Percell H V stockmn Colonial Stores r RD 5 Box 10A Reidsville
- " Perdue James L cln Cone Mills r2009 Mitchell av
- " Perdue Albert E (Doris M) trucker Cone Mills r RD 2 Box 415 Browns Summit NC
- " Alice H Mrs clk Sou Life Insurance r4001 Sedggrove rd
- " Alvin H clk Justice Drug r5831 High Point rd
- " Andrew J jan West Market Street Methodist Church r610 1/2 E Market
- " Avery (Norma J) driver S & W Motor Lines h3512 Osborne rd

Fleming - Shaw Transfer Co. Inc.

Agents for
BURNHAM VAN SERVICE

445 English (ORD)

Tels. BRoadway 3-6934
Night - BRoadway 2-7236

PERDUE BROS AUTO BODY REPAIR (Morris R, Jay E, Horace R and Fred M Perdue), Expert Body Work and Painting 3215 Rehobeth Church rd, Tel 299-7275 (See Page 18 Buyers' Guide)

- " Charlie C Rev (Norma H) pastor Willmore Street Baptist Church h1546 Lovett
- " Clyde E (Nancy I) mach Newman Mach h1703 Creekrige rd
- " Edw W (Jeanne C) driver Overnite Trans h2008 Martlet
- " Eliz P Mrs ofc sec Orkin Exterminating Co r1206 Valley View
- " Ellen G Mrs stock wn Rose's 5-10 & 25c Store r1616 McKnight Mill rd
- " Fred M (Laura; Perdue Brothers Auto Body Repair) r Jennings rd
- " Gary M (Margaret R) driver Interstate Bakeries h3209 Church
- " Harry C (Rebecca P) mach Newman Mach h1701 Creekrige rd
- " Henry emp Cone Mills h3000 Church
- " Horace R (Hazel I; Perdue Brothers Auto Body Repair) h1310 Kirkman
- " Iva M (Faye C) asst overseer Cone Mills r2007 Mitchell av
- " J Leon (Ruby F) loader Overnite Trucking Co h216 Ervin
- " James M (Virginia C) trucker Cone Mills h3207 Church
- " Jay E (Alice H; Perdue Brothers Auto Body Repair) h4001 Sedggrove rd
- " John L (Nancy J) card hand Pickett Cotton Mill h3504 Isler ct
- " Laura H Mrs clerk Jeff Life r RD 8 Box 105
- " Lewis E (Mary C) v-pres Newman Machine h2611 Springwood dr
- " Lola Mrs emp Kress r3521 McCuiston
- " Margie B Mrs btry fir Cone Mills r1114 Silver av
- " Mary B Mrs ofc sec Clyde Rudd & Assoc r1823 McKnight Mill rd
- " Morris R (Mary C; Perdue Brothers Auto Body Repair) h1312 Kirkman
- " Nancy C Mrs tex wkr Cone Mills r East Bend NC
- " Nancy I Mrs ofc sec J P Stevens & Co r1703 Creekrige rd
- " Norma H mach opr Blue Bell r1546 Lovette
- " Nora r4101 Raleigh rd
- " Norman mtecm Kirkman & Koury r1616 McKnight Mill rd
- " Ollie I (wid Ashley B) flwn Bates Nitewear r2518 Ravendale dr
- " Randolph O (Ruby H) cutter Gboro Mfg h1419 20th
- " Richd C (Mary B) tex wkr Cone Mills h1823 McKnight Mill rd
- " Robah (Bonnie) bottle filler Pet Dairy Products r RD 2 Summerfield NC
- " Roy H (Maude M) mach Newman Mach h545 Creekrige rd
- " Stephen C ship clk Interstate Bakeries r3207 Church
- " Sylvia waitress White Oak Hotel & Coffee Shop
- " Thos lab City Parks & Recreation Dept r3800 Yanceyville rd
- " Virginia C Mrs sew mach opr Blue Gem Mfg r3207 Church

1107 PISCAGH CHURCH RD.

MAC'S CONCRETE CONSTRUCTION CO INC
C. D. MCGOWAN, PRES
13 YEARS EXPERIENCE IN ALL TYPES CONCRETE WORK
ENGINEERING SERVICE
TEL. 288-4391

1904 LYNN ST.

L. E. GAINES PLASTERING COMPANY
RESIDENTIAL
COMMERCIAL
INDUSTRIAL
FREE ESTIMATES

DIAL 275-9752

THOMPSON - ARTHUR PAVING CO., INC.

GENERAL CONTRACTING

Municipal Improvements - Driveways - Concrete, Macadam, Bituminous Pavements

300 S. Benbow Rd.

P.O. Drawer 840

Phone BRoadway 4-5413

MARVIN J. HARGROVE

CONCRETE CONTRACTOR
RESIDENTIAL AND COMMERCIAL

304 WINSTON

TEL. 275-3503

McMILLAN FURNITURE COMPANY

DEALER
IN

FURNITURE
NOVELTIES

RUGS

TERMS

3127

Bottle Ground

Rd.

Tel.

272-6682

SOUTHSIDE HARDWARE CO., INC.
 COMPLETE SERVICE IN HARDWARE
 FOR OVER SIXTY YEARS, A COMPLETE FARMERS'
 AND BUILDERS' SUPPLY SERVICE
 TELEPHONE 272-2106

POWER TOOL DIVISION
 515 S. ELM
 TEL. 272-4549

HARDWARE
 523-25 S. ELM
 TEL. 272-2106

636

Kriegsman's Furrriers

Fine Furs — Remodeling
Cleaning — Repairing

COLO STORAGE ON PREMISES

118 North Davie

Est. 1928

Tel. 272-4561

PERDUE

- " Wallace L (Eliz P) emp McDonald's Hamburgers h1206 Valley View
- " Wm E (Margie B) elev mn Cone Mills h1114 Silver av
- " Wm H jr (Melzie W) mech Kirk's Sineath Motor h1618 Grove
- " Wm N (Margie O) slsmn Florida Street Bakery h1508 Hanner
- " Weston K (Rosemary S) slsmn Bridges Furn h1515 Garland dr
- Perez Jesse M (Mae K) tex wkr Cone Mills r1311 W Florida
- Pergason John H hlpr Southeastern Foundries r RD 2 Summerfield NC
- Pergerson Carolyn G Mrs ofc sec Control Products r RD 4 Reidsville NC
- Pergam Bobbie (Joan) printer Cone Mill h3707 Osborne rd
- Perkerson Wynnis R (wid Fred S) tchr Cone School h613 Kimberly dr
- Perkins Alice R Mrs wvr Cone Mills r1712 Terrell
- " Annie B Mrs bkpr Perkins Used Cars r RD 10
- " Annie K Mrs draperies 215 S Mendenhall h do
- " Betty A nurses aide L Richardson Mem Hosp r826 Broad av
- " Byron G (Allene W) sht mtl wkr h3103 Center
- " Carl H (Annie B; Perkins Used Cars) r RD 10
- " Charlotte S Mrs tchr WCUNC r1407 Fairmont
- " Clarence W slsmn Perkins Used Cars r RD 10
- " Clifford jr r825 S Aycock
- " David L (Alice R) tex wkr Cone Mills r1712 Farrell
- " Debra studt r354 Regan
- " Della M maid h810 Granite
- " Edw A (Nannie H) hlpr Interstate Bakeries h1007 Union
- " Eliz L r354 Regan
- " Elvin E (Dora J) driver Canada Dry r hD 4
- " Francis L (Charlotte S) exec asst Massachusetts Mutual Life Insurance h1407 Fairmont
- " Frank O (Mary E) production mgr Phillips Realty h412 E Whittington
- " Fred T clk Colonial Stores r Reidsville NC
- " Gwenevere O Mrs treasurer Am Ins Group r4222 Kildare dr
- " Harry C (Lucy D) cln Vick Mfg h1208 Park ter
- " Harry C jr (Nola D) r1208 Park ter
- " Henrietta C maid h604a Warren
- " Isabella E Mrs nurse Cone Hosp r1107 Duke
- " James C studt r412 E Whittington
- " John B (Betty M) asst aud NC National Bank h2009 Bundy dr
- " John W (Millie O) slsmn Electrolux h1409 N Elam av
- " Joseph L jr (Frances S) group mgr Burl Indus h405 N Holden rd
- " Katie W Mrs br mgr Columbia Lndry r720½ Dillard
- " Larry hlpr Swift Poultry r1605 Eastwood av
- " Larry O emp Newman Mach r Kannapolis NC
- " Larry W studt r354 Regan
- " Leroy R r810 Granite
- " Lester (Hattie B) emp Guilford Fdry h1203½ E Washington
- " Lucy R Mrs pkr Vick Mfg r1208 Park ter
- " Mary E Mrs maid Kress r354 Regan

PERKINS

- " Myrtle J clk Sears h2508 Spring Garden
- " Nannie H Mrs wvr Cone Mills r1007 Union
- " Nettie S (wid W A) r2110 Bothwell
- " Olive r215 S Mendenhall
- " Patricia ofc wkr Blue Bell r1007 Union
- " Paul B (Sylvia C; Perkins Real Estate) r4222 Kildare dr
- " Primrose (Isabelle E) cash Starmount Forest Country Club h1107 Duke
- " Real Estate (Carl H and Paul B Perkins) 741 S Elm
- " Robt W (Margt F) capt City Fire Dept h412 Jackson
- " Robt W jr clk Colonial Stores r412 Jackson
- " Roosevelt (Martha S) lab L B Gallimore Co r706 Broad av
- " Roy M (Katie W) wldr R W McCollum Co h720½ Dillard
- " Ted R (Gwenevere O) admn sup tech USA h4222 Kildare dr
- " Theo E (Eugenia E) librnr Elon College h128 Tate
- " Used Cars (Carl H Perkins) used cars 741 S Elm
- " Walter N lab City Dept Public Works r510 S Booker
- " Wm E lab Arnold Stone h354 Regan
- " Wm J (Fay B) formn Kirkman & Koury
- " Willie hlpr Casey's Bar-B-Q Restr r310 N Beech
- Perkinson Charles P (Helen S) insp US Gov h2402a May Wood
- Perleman Morris (Helen S) slsmn h1135 Tucker
- Perley Robt lab r539 Pearson
- Perlman Alvin (Ella M) slsmn Gboro Loan h1006 Hampton
- " Ella M Mrs tchr Hansel & Gretel Day Nursery r1006a Hampton

PERMA-SHADE AWNING CO INC

T WADE YATES, PRESIDENT-TREASURER
 JOHNNY M PARDUE, VICE-PRESIDENT
 MRS JANE L FIELDS, SECRETARY
 CUSTOM MADE AWNINGS
 STORM WINDOWS AND DOORS
 ORNAMENTAL IRON AND ALUMINUM SHUTTERS
 1214 PERRY
 TELEPHONE 292-1917
 (See Page 25 Buyers' Guide)

Permanent Wave Shop The (Mrs Eunice F Rogers) 116 E Washington

- Permar Arthur E (Verna E) mech Duke Power h2512 Oakcrest av
- " Arthur J (Betty Jean) cutter Blue Gem Mfg r RD 5 Box 216
- " Betty J Mrs bkpr Grant's r515 Charter pl
- " Claude T (Betty H) filler opr Coca-Cola h515 Charter pl
- " Frank H (RUBY H) overseer Cone Mills h1606 Cobb
- " James E jr (Belle M) switchmn SBT&T h2302 Hardie
- " John F studt r1606 Cobb
- " Kay F studt r1606 Cobb
- " Mary P (wid Paul P) h2317 Floyd
- " Paul P (Virginia M) clk PO h512b S Holden rd
- " Pearl D (wid J E) h2411 Battleground rd
- " Rufus H (Frances C) asst overseer Cone Mills h802 Englewood
- " Sanford lab Industries of the Blind r RD 2 Brown Summit NC
- Perreira Frank P (Nancy H; Frank's Grocery) h1411 20th
- " Nancy H Mrs cash Frank's Gro r1411 20th
- Perrett Emma W Mrs tchr Peck School r424 Forest av
- PERRETT GEORGE W (Emma W), Agent Wimbish Insurance Agency Inc, 917-25 Southeastern Bldg 102 N Elm, Teis 272-4174, 272-4175 and 272-4176, h424 Forest, Tel Broadway 2-6759
- Perrigan Bessie C (wid Lemuel) r1521 Tucker
- Perrin Geo E (Kath R; A M Pullen & Co) h801 Hood pl
- " Geo E jr (Marilyn H) acct h3903 Lawndale dr

Seafood
at it's Best

BONNIE-KAY'S SEA FOOD RESTAURANT

FOR PARTY RESERVATIONS and TAKE OUT ORDERS, TEL. Orange 4-5273

3 MI. S. ON HWY. 220, SEE SIGN ON LEFT or 1 MI. OFF HWY. 22, SEE SIGN ON RIGHT

RD 1, BOX 129

All You Can Eat
 For One Price
 and
 Children Under
 12—Free

MITCHELL-FRY INSURANCE AGENCY Inc.

Insurance Service Since 1917

GENERAL INSURANCE - BONDING

311 Jefferson Standard Bldg. 101 N. Elm St.

Dial 275-1316

637

PERRIN
 " James R (Barbara M) v-pres W I Anderson & Co h202 Rockford rd
 " Marilyn H Mrs slswn Glfd Col Garden Center r3903 Lawndale dr
 " Robt P (Shirley D) acct A M Pullen & Co h1815 Huntington rd
 Perritt Gloria G Mrs dept sec Sou Life Insurance r1800 Twain rd
 " Hazel tchr General Green School r3403 Kirby dr
 " Jack H (Gloria G) city police h1800 Twain rd
 Perrotta Onifiro (Philomena R) mach opr P Lorillard Co h1507 19th
 Perry Annie M clk Joe's Place h1217 Ashe
 " Bessie S (wid Otis W) h408 Blandwood av
 " Betty M studt r2331 Newton
 " Beulah r1310 Orchard
 " Dell P Mrs ofc sec Dr Roderick M Buie jr r1409a Whilden pl
 " Dona P studt h208 Homewood av
 " Ethel M Mrs mach opr Blue Bell r2914 Pleasant Garden rd
 " Florence S Mrs mach opr Blue Bell r1502 Randolph av
 " Fred J (Hazel M) reach worker Caro Loom Reed r Jamestown NC
 " Geo E (Martha S) farm dir WFMY h3311 Amos
 " Gertrude teacher Lindley Jr High School r221 S Tremont dr
 " Gordon M (Hazel H) mech City Fire Dept h1601 N O'Henry blvd
 " H Boyd studt r1502 Randolph av
 " H Clay (Geneva M) h5016 Friendly rd (Glfd Col)
 " Harold W (Marie B) city police h1003 Sullivan
 " Harry (Virginia B) porter Sears h781 Dunbar ct
 " Henry B jr (Lillie B) phys 1025 Madison av h208 Homewood av
 " Hilton C (Florence S) slsmn Teague Auto h1502 Randolph av
 " Hiram C (Ethel M) slsmn Gate City Cleaners h2914 Pleasant Garden rd
 " Irene G Mrs clk Kaiser Roth Hosiery r1202 Glenwood av
 " J Frank (Glydas K) stndt Key Kenoco Service Station r707 Terrell
 " James H (Mildred F) controller Sears h118 Homewood av
 " James H jr studt r118 Homewood av
 " Jim (Lessie B) mtecmn Sou Ry h2331 Newton
 " John C (Minnie) chauf h1009 S Benbow rd
 " Laura r1908 Merritt dr
 " Lenelle tchr WCUNC r620 Joyner
 " Lessie Mrs cafeteria mgr Lincoln Jr High School r2331 Newton
 " Lex (Almeta P) ydmn h721 Mile Run
 " Lillian S Mrs supvr Gboro College r do
 " Louise Mrs cafeteria mgr Lincoln Jr High School h3209 Freeman Mill rd
 " Margt N (wid Walter H) h511 Simpson apt 5
 " Melvin studt r607 Sampson
 " Pearlman R jr (Dell P) buyer Sears h1409a Whilden pl
 " Raymond F (Janet S) mobile unit supt PO h3105 W Market
 " Robt F (Alberta A) lab Gladley & Howell h833 Burbank
 " Rosalie E Mrs reapt H L Coble Constn r3727 Manor dr
 " Virginia D (wid Robt E) h902 Sunset dr
 " Wade J (Barbara S) formn Gboro Loom Reed h1620 Rainbow dr
 " Wm E (Rosalie M) mgr Consumer Credit Co Inc h3727 Manor dr
 " Wm F (Irene G) meat cutter Triangle Super Market h1202 Glenwood av

West-Rogers, Inc.

Factory Authorized Service
 Contractor for ALL
 Westinghouse Major
 Appliances



1306 CAROLINA ST.

CALL 274-7739

PERRY

" Willie M r1036 W McCulloch
 " Willie M (Lula M) wood wkr Geo C Brown & Co h1036 W McCulloch
 " Zettie M (wid Wm) food server A&T Col h808 Broad av
 Perry's Radio & Television Service (Perry D Annas jr) 930 Fairground av
 Perryman Alf E (Carolyn W) slsmn in charge Jordan Systems & Forms Inc h1410 Whilden pl
 " Donald E (Marilyn B) v-pres Blue Bird Cleaners Inc h2611 Hill-N-Dale dr
 " Edw I (Florence B) pres Blue Bird Cleaners Inc h611 S Lindell rd
 " Florence B Mrs sec-treas Blue Bird Cleaners Inc r611 S Lindell rd
 " Gerald W (Linda M) v-pres Blue Bird Cleaners Inc h1307 Echo
 " Shirley M Mrs fl wn Bates Nitewear r1612 Textile dr
 Persimmons Grove A M E Church Rev Morris L Johnson pastor 408 S Dolly Madison rd (Glfd Col)
 Persinger C Eng jr (Gail H) serv mgr Ryder Truck Rental h1252 Tucker
 " Chas E (Opal M) hlpr Sedgfield Tile & Marble h1927b Merritt dr
 " Gail H Mrs clk Am Insurance Group r1252 Tucker
 " H Wayne USAF r1927b Merritt dr
 Person Beatrice Mrs maid h719 Dett ct
 " Colin lab Wysong & Mills r526 Douglas
 " Curtis H Rev (Marie E) pastor h1003 Dunbar
 " John (Dorothy) ydmn Cone Mills r4414 Anderson rd
 " Larry tire changer Genl Tire Service r RD 6 Box 766
 " Louis B Mrs h2135 Redwood dr
 " Randolph H (Jackie J) buyer Western Auto h1007 Hern av
 " Rhoda M studt r1003 Dunbar

PET DAIRY PRODUCTS CO

JAMES T McLEAN, REGIONAL MANAGER
 A PITTSMAN, MANAGER
 HOMOGENIZED VITAMIN D MILK
 PET ICE CREAM
 "TASTE THE FRESH CREAM"
 PET DAIRY PRODUCTS
 DELIVERED TO YOUR HOME OR
 AT YOUR FAVORITE GROCERY
 410 SUMMIT av
 TELEPHONE 272-6131
 (See Page 67 Buyers' Guide)

" Milk Co Taylor W Turner mgr (ofc) 430 W Gaston R207
 Peter Mary A tech Cone Hosp r1137 Church apt E3
 PETER PAN DAY NURSERY (Sara Skalchunes), Licensed by State, For Children 18 Months to 6 Years, Hours 7 AM to 6 PM Monday Through Friday 402 W Fisher av, Tel 273-7701
 " Pan Grill (Danl W Patat) 107 N Greene
 Peters David W (Estelle M) formn K&M Tire h2805 Groomstown rd
 " Edna W (wid Harold L) ofc sec Peat Marwick Mitchell & Co h517 University dr
 " John A (Sue) acct Ryder Tank Lines r Guilford NC

Today It Costs
 Entirely Too
 Much To Travel
 At Oxcart
 Speeds. . . .
 It Also Costs
 Entirely Too
 Much To Read
 Too Slowly

**YOU now
 can learn
 to read
 3 to 10**

Times Faster

Evelyn Wood

**Reading
 Dynamics
 Institute**

1410 Westover
 Terrace
 Greensboro, N.C.

Dial
274-4273



2128 MCCONNELL RD.

CAMPBELL'S CLEANERS

SATISFACTION GUARANTEED
 FREE PICK-UP AND DELIVERY
 EDWARD CAMPBELL, OWNER

TEL. Broodway 3-2146

H.D. BARNES, INC.

GENERAL CONTRACTORS

P.O. BOX 2408

DIAL 272-7396

233 1/2 N. GREENE ST.

C. E. MOSER AND SONS

GENERAL CONTRACTORS AND BUILDERS
50 YEARS CONTINUOUS

PUBLIC SERVICE

ESTIMATES FREE ON REQUEST

OWNERS
W. Macon Moser
Lee W. Moser
Worth F. Moser

215 GREENSIDE DRIVE

TEL. BRoadway 5-4797

BLUE BIRD TAXI OF GREENSBORO

INC. RADIO DISPATCHED

Our Prices Are The Same In All Kinds Of Weather

ALL NEW CARS

DIAL BRoadway 2-5112

229 E. SYCAMORE

- Dresses
- Coats
- Suits

- CONTESSA LTD. -

SHOES - FOUNDATIONS - FURS

JEWELRY BOUTIQUES

Golden Gate Shopping Center, Tel. 273-0577 (See Page 8 Buyers' Guide)

Quaker Village Shopping Center

- Sportswear
- Lingerie
- Foundations

638

Matt's College Inn



407 TATE ST.

TEL. 272-9500

PETERS

Russell L (Virginia L) formn Gboro Lndry & Clns h827 Bellevue
Saml H Rev (Dixie W) pastor Pentecostal Church of The Living God r High Point NC
W L emp Caro Steel r High Point NC
Peterson Barbara H Mrs ofc sec Am Bakeries r3507 Vernon
Branton (Lucille J) tchr Brown Summit h808 Oxford
Chas P (Helen P) sec-treas Greensboro Vending & Wholesale Distributing Co Inc h3021 Trenton rd
Christian S (Vauzee V) ship clk The Henry Walke Co h1511 Rainbow dr
Dorothy W ofc sec Freeman & Co r1007 N Elm
Esther P Mrs waitress Moses Cone Memorial Hosp r3606 E Bessemer av
Frederick C r410 S Aycock
Gordon L (Esther P) erector Piedmont Steel h3606 E Bessemer av
Harry E (Ruth G) eng Mutual Boiler & Machy Ins h3510 Groometown rd
Howard C (Barbara H) slsmn Joseph Ruzicka Inc h3507 Vernon

PETERSON J GALLOWAY (Maxine G), Auditor-Office Mgr Southside Hardware Co Inc, 523-25 S Elm, Tel 272-2106, h930 Lexington av, Tel BRoadway 2-1587

James (Josephine D) h827 Johnston
James D (Katherine L) welder Caro Steel h2207 Murrayhill rd
Janet L ofc clk Jefferson Standard Ins r3510 Groometown rd
John E jr (Mary J) dept head asst controller Burl Indus h107 Kensington rd
Juanita B Mrs maid Cone Hosp r800 S Benbow rd
Louise B Mrs sec Robert E L Peterson Architects r2000 Liberty dr
Lucille J Mrs tchr Price School r808 Oxford
Martha L Mrs maid Jean Wallace Studio r629 Martin
Maxine G Mrs bkpr Gboro Community Center r930 Lexington av
Richd R (Agnes A) clk PO h823 Silver av
Robt E L (Louise B; Robert E L Peterson Architects) h2000 Liberty dr

Peterson Robert E L Architects (Robert E L Peterson), Howard D Bangle and Livingston E Edwards Associates, Mrs Louise B Peterson Sec, Architects 414 Church Suite 1, Tel 275-8496

Ronald E bmo Burtner Furn r810 Idlewood rd
Sue R Mrs ofc sec Tomlinson Co r407 O'Ferrell
Wm I (Juanita B) custodian PO h800 S Benbow rd
Wilma A (wid Joseph E) h207 Gillespie apt D
Wilma J Mrs formula room wn Cone Hosp r1407 Pichard
Pethel J Franklin (Emelyn B) organist First Presby Church h504 Nottingham dr
Sallie S (wid Frank C) h804 Watkins (P)
Pettilio Jerry L jr (Texola M) cotton classer Cone Mills h715 Gillespie
Petrea Fred S (Alice A) pharm Greene St Drug h906 Fairmont
Price J slsmn B T Crump Co r Lexington NC
Petrec Betty Ann Mrs bookbinder Joseph Ruzicka Inc r RD 6 Box 279
Edw (Tanzy S) h1604 Salem

PETREE

Ida P (wid Oscar N) h1700 N Elm apt B2
John H driver Overnite Trans r RD 6 Box 279
John W (Lois L) h1609 Randolph av
Melba L Mrs emp Caro Steel r RD 1 Jamestown NC
Mozelle S Mrs clk Eckerd's Drug Store h508 Arlington apt 2
Oscar N jr slsmn Magic Shoes Serv r912 N Elm
Peggy C Mrs h1346 Seminole dr
Rachel B (wid Odell) r905 Lexington av
Petrie Chas E (Melba V) servmn Monroe Calculating Mach r RD 1 Box 593 Jamestown NC
Pettaway James (Margt W) lab Howard Consn h219 E Bragg
Pettaway Saml V (Blanche M) slsmn Swift & Co h2513 Williams
Petty D Earl (Elinor L; Earl Petty Nurseries) h5614 Winston Salem rd
Earl Nurseries (D Earl Petty) 6001 Winston Salem rd
Petitford Aaron C driver City Dept Public Works r1614 Pichard
Alfonso (Carrie M) trucker Ry Freight House h1311 Gorrell
Alvin T (Beulah P) h2108 Tabors
Ann J (wid Sidney N) slswn Avon Products h831 Johnston
Archie T (Addie P) rodmn Sou Mapping & Engineering h1511 Dunbar
Artris M r1614 Pichard
Brodie L (Beulah B) emp P Lorillard Co h511 S Booker
Carrie M Mrs opr Rose Beauty Salon r1311 Gorrell
Christmas C (Virginia C) tire changer Genl Tire Serv h819 Broad av
Enoch porter Beck Motor r740 Pearson
Etrudia D (wid Talmadge) h819 Granite
Harvey E mach opr Cone Mills r819 Broad av
T Leroy (Mary M) cook h1902 Britton
Pearle H (wid Dal) maid r1614 Pichard
Raymond tchr Palmer Institute r1502 Ashe
Virginia L Mrs cook Pilot Life Ins r1614 Pichard
Wm D (Virginia L) custodian City Parks & Recreation Dept h1614 Pichard
Pettigrew Alice H Mrs clk typ Kane Furn h1919 Spring Garden
Billy O (Lois H) whse mgr Remco Supply r415 S Edgeworth
Lawrence J (Odie T) h815 Idlewood dr
Louise L draw-in hd Carter Fabrics r815 Idlewood dr
Pettit Bobby (Wilma G) plater Holliday Mfg h430 W Lee
Harvey L (Honey's Drive-Inn) r Sprucewood dr (Sedgefield)
Myrtle S (wid Arthur F) h200 S Mendenhall apt 2
R Wayne (Margt C) trucking J B Heneheutt h3501 High Point rd
Wm S II spl agt Am Surety Co of NY r Raleigh NC
Petty Annie F h515 Jefferson
Beatty L (Mabel P) lab Glrd Dairy Co-operative Assn h1912 Oakland av
Bessie Mrs mgr Grayson-Robinson's r High Point NC
Betty M Mrs clk Coml Credit r3003 Dexter av
Boyd C tech Strandberg Engineering Labys
Carolyn A opr SBT&T r3411 Groometown rd
Daniel P (Mary W) warehousemn Bontz Insulation h729 Poteat ct
David A (Mae) driver S&W Motor Lines r PO Box 455 Brown Summit NC
David H (Virginia K) pres-treas Charles D Roberts Co h106 Homewood av
Donald L (Nancy C) USAF h818 Walker av
Dues (Medie) hipr Miller High Life h1311 Pearson
Edward L (Betty M) slsmn Tysor's Used Cars h3003 Dexter av

Serving Southern Industry for Over 90 Years

SMITH-COURTNEY CO.

"Three Generations of Service"

INDUSTRIAL SUPPLIES - MACHINERY - BEARING SPECIALIST

1872

1962

820 Winston St. (ORD) P.O. Box 928 Greensboro, N.C. - Richmond, Va. - Hickory, N.C. Tel. BRoadway 2-4557

EASY
TERMS



TUCKER-JONES

FURNITURE COMPANY

341-343 SOUTH ELM

PHONE 273-1308

Serving Greensboro Since 1936

PROMPT
DELIVERY



639

PETTY

- " Geo S (Jessie W; Bob Petty's Mobile Homes) h3730 High Point rd
" Geo S jr (Nancy G; Oakwood Drive In) h3726 Oakwood dr
" Gilbert (Eliz K) lab Arnold Stone h1408 Cunningham
" Grady L (Madeline T) used cars 838 S Elm h2204 Maywood
" James C (Katharine J) sec Chas D Roberts Co h114 W Brentwood rd
" John B (Nancy A) acct Western Electric h3509 Park-wood dr apt D
" John Clapper Cone Mills r2201 Benbow rd
" Julius H (Helen L; J H Petty's Garage) h3411 Groome-town rd
" June P Mrs h726 Jordan ct
" Lionel H mech Gboro Mtr r3411 Groometown rd
" Lottie B h1033 1/2 Armstrong
" Maggie O Mrs spare hd Cone Mills h312 Broadview
" Mary C Mrs h731 Jordan ct
" Mary P (wid James) h1005 Gregg
" Maybelle H Mrs maid h700 Broad av
" Nancy B (wid Robert S) h102 S Mendenhall
" Porter (Matrina H) lab City Street Dept h337b W Bragg
" Ray W (Christine E) serv eng Talley Lndry Mach h1303 Dayton
" Richd O tex wkr Cone Mills r700 Broad av
" Robert L (Dotty S) quill hauler Cane Mills h319 Charles
" Ronald E (Betty B; J H Petty's Garage) h3220 Pleasant Garden rd
" Roy D (Brenda) rate clk R C Motor Lines r3240 Pine-croft rd
" Susan W studt r3730 High Point rd
" Thos USA r960 W McCulloch
" Vaughn E (Freda A) serv mgr Strandberg Engineering Laby's h3204 Center
" Wayne V (Juanita F) mech Talley Lndry & Machinery h1405 Town
" Wm (Betty) shoe shiner Kirkman's Barber Shop
" Woodrow servmn L D Schiffman Sales & Service Petty's Bob Mobile Homes (George S Petty) trailer park 3710 Oakwood dr
" J H Garage (Julius H and Ronald E Petty) auto reprmn 3411 Groometown rd
Pextile Corp of America Robert G Egerton pres
Lawrence Egerton jr v-pres-sec Robert B Pruitt
treas paper yarn 102 N Elm R408
Pfaff Eng E (Kathleen T) prof WCUNC h319 McIver
" Kathleen T Mrs tchr Grimsley Sr High School r319 McIver
" Maude Mrs r319 McIver
" Pamela studt r319 McIver
Pfeffer Harold M (Faye B) constn wkr Wise Homes h1926 E Cedar Fork
" Maybelle Mrs insp Nehi Bottling h1116 Van Wert
Pfister Geo E (Olga T) genl mgr Gboro Community Baseball Club Inc and Gboro Yankees h2409 Dellwood dr
PFIZER CHAS & CO INC (Greensboro Division), R T Masters Mgr, Chemical Manufacturers, Main Office 2110 High Point rd, Tel 292-1781
Pfohl Frances G (wid Wm F) supvr Children's Home Society of NC h122 E Fisher av
Pharis Ann B Mrs (Piedmont Cafe) r3402 High Point rd
" Ulysses F (Ann B) mgr Piedmont Cafe h3402 High Point rd
PHARR CHARLES J (Lucy G), Optometrist 313 S Elm, Tel 272-8556, h705 Westland dr, Tel CYpress 9-2261
" Wilhelm maid r1927c McConnell rd
Phelps Abbott B (Obelia Y) installer Automatic Sprinkler Corp of America h4010 Eastwood dr

Southern Mapping & Engineering Co.

216 Commerce Pl.

Phones
BRoadway 3-4441
BRoadway 3-4442

PHELPS

- " Archie N runner Mayfair Cafeteria r302 Bingham
" Celia Methodist Church Rev G Haven Caldwell pastor 3711 Groometown rd
" Chas E sizer Gboro Hos r3524 S Elm
" Della L maid h3032 Bingham
" Dennis W bellmn Howard Johnson's Motor Lodge r3806 Osborn rd
" Dorris C Mrs ofc sec Johnson Service h802 Homeland av
" Everett L (Lena E) driver Dillard Paper h2302 Charlotte
" Geo r672 S Cedar
" Grandison M Rev pastor Union Memorial Methodist Church h537 E Bragg
" Iva R slamm Orkin Exterminating r Burlington NC
" J Wylie (Mae M) h1107 Alamance rd
" James r302 Bingham
" James C (Bobbie J) asst admn Wesley Long Community Hospital Inc h3104 Edgewater dr
" James M leather wkr Ellison Co r Reidsville NC
" Jean G Mrs cash Quality Finance r RD 7 Burlington NC
" L Chester serv mgr Berry's Inc r RD 1 Box 926
" Nell L (wid Lewis P) r3109 Peebles dr
" Ralph warehousem Dillard Paper r1012 E Bragg
" Ronald K USN r4010 Eastwood dr
" Swainie E (wid Robt) h300 Bingham
" Swannie h225 Gant
" Vera M prsr Brady Dry Cleaners r300 Bingham
Phibbs A Frank Rev (Zoanna D) pastor Carraway Memorial Methodist Church h1215 16th
" Carl E (Maggie L) h1824 Freeman Mill rd
" Optical Co (William E Phibbs) whol 509 N Eugene
" Wm E (Flossie B; Phibbs Optical Co) r909 Edgewood rd
Phifer Delbert (Ruth F) jan IBM h1606 Lansdown
" Henrietta Mrs maid h1413 V Bessemer av
" Hoyte D (Emma L) mech Bonitz Insulation h1515 Hooks
" Jerry F (Jeanette B) swpr Cone Mills h424 Stedman
" Mary (wid Geo) clk Bank of Gboro r113 McIver
" Tom r1727 Dunbar
" Tom Rev (Daisy H) h1512 Sloan
" Wm (Claretta N) whsemn W I Anderson & Co h1609 Freeman Mill rd
" Wm jr (Ellen G) emp Sears h2108 Vale pl
" Willie (Eugenia A) rehlfemn Cone Mills h1727 Dunbar
" Willie R kitchen hlpr WCUNC r1727 Dunbar
Phillip's Shoes Roy D Towerly mgr 610 Friendly Center rd
Phillipi Louise Mrs clk Krispy Kreme Doughnut r Julian NC
Phillips A Lee (Margt E) driver Pure Oil h510 Mayflower dr
" Agnes K (wid Percy) maid h705 Macon
" Albert A (Barbara J) laby tech Chas Pfizer & Co r705 S Cedar
" Alex R (Sarah T) bleacher Cone Mills h2307 Lawndale dr
" Allie F Mrs seamstress Dixie Bedding h1545 McCormick
" Alma R (wid Wiley A) h4013 Hewitt

GATE CITY ROOFING CO., INC.

ROOFING AND SHEET METAL WORK

"We Serve Those Who Demand The Best!"

402 TIPTON PL. — TEL. 274-0166

P.O. BOX 366 — GREENSBORO, N.C.



HAM

COAL CO.

COAL

"Good As
The Best"

202

W. Lewis St.

Dial

Broadway
2-7474

YOUR CITY

D I R E C T O R Y

MIRRORS
THE
Commercial
Life
of your
CITY



Protect your Home and Business

ANDERSON PATROL, INC. AND DETECTIVE AGENCY

PRIVATE INVESTIGATIONS

Criminal - Civil - Industrial - Commercial - Licensed & Bonded

Graduate Of 3 Schools Conducted By The F.B.I.

600 STANLEY WILLIAMS RD. P.O. BOX 7005

26 Years Experience in Law Enforcement

DIAL 299-3715 and 299-3716



610

Southern Converting Co., Inc.

Scrap Iron and Metals Dealers
Buyers and Dismantlers - Industrial Scrap
5810 HIGH POINT RD. P.O. BOX 2199
OFFICE PHONE 299-4213
YARD PHONE 299-4101

PHILLIPS

- " Barbara B (Edith B) emp Jones Bros Bakery h757 Chestnut
- " Amos L (Mary B) dfr Cone Mills h1111 Vine (Prox)
- " Annie G prsr Blue Bell r Box 426 Pleasant Garden NC
- " Arth F (Ruby E) v-pres Caroline Printing Co Inc h1901 Oak
- " Avenue Baptist Church Rev Wm J Whedbee jr pastor 1608 Phillips av
- " Barbara Mrs ofc sec Associates Discount r3502 Osborne rd
- " Barbara A studt r210 S Tremont dr
- " Barbara G Mrs nurse 705 S Cedar r do
- " Barbara M Mrs bmo Griffin Management r200 Lehigh
- " Belle T Mrs smasher Cone Mills h2634 Randleman rd
- " Benj B jr (Beth H) serv mgr Addressograph - Multigraph h3503 Cloverdale dr
- " Bertha A (wid Astos) bkpr Wilkerson Drug r688 Chestnut
- " Beth H Mrs tchr Proximity Sch r3503 Cloverdale dr
- " Betty J nurse Cone Hosp h1109 Olive apt D
- " Beulah M (wid James H) h601 Coapman
- " Blanche F (wid O O) slswn Belk's r2405 Hardie
- " Bob (Joan) interviewer State Employment Security Conn h1803 Hatcher dr
- " Bob J (Phyllis M) edger Western Elec h205 E Newlyn
- " Bobby F studt r1901 Oak
- " Brenda D typ United Fund of Greater Gboro r400 Forest
- " Brinkley S (Mary J; Phillips Pure Service) h2004 Ashe
- " Building 221-21 1/2 W Sycamore
- " C Harry (Beverly R) business mgr Watson Engineers and v-pres-mgr Infropak Corporation of America h212 W Newlyn
- " Carl A (Ethlie) mtce Jones Bros Bakery r RD 3 (Glfd Col)
- " Carl F (Bernice H) barber Lackey's Barber Shop r414 Guilford av
- " Carolyn A opr SBT&T r3510 Bervard
- " Carrie prin Clyde Eugene Brooks School r221 S Tremont dr
- " Carson J (Jerry H) brklyr Heath & Son Masonry Contractor h688 Chestnut
- " Chas W (Lela W) public relations WCUNC h210 S Tremont dr
- " Chas W jr (Barbara C) spec agt Provident Mutual Life Insurance h2003 Bluemont dr
- " Chassie R (wid L E) slswn Grayson-Robinson's h303 N Mendhall apt 3
- " Clara D Mrs wvr Cone Mills r1607 Ridgewood av
- " Clarence E (Jean G) USA h511 Simpson apt 4
- " Clarence H (Margaret W) supvr PS h933 Stephen's
- " Clarence P (Clara H; Hammer & Phillips Esso Station) h303 N Elam av
- " Clarence P studt r303 N Elam av
- " Clay R (Georgia H) agt Grain Dealers Mutual Ins h1323 Seminole dr
- " Coley F (Ollie K) h1403 E Cone blvd
- " Connie D bmo Jeff Life r209 E Newlyn
- " Court apts 1315 N Elm
- " Coy L (Lorraine) mach Sears h2813 Dexter av

PHILLIPS

- " Curb Market (J Edgar Phillips) gros 2600 High Point rd
 - " Delphus L (Mildred H) h2109 Roseland
 - " Deward E (Dorothy S) tex wkr Cone Mills h704 Sykes av
 - " Dillard C barber Clippard's Barber Shop r Siler City NC
 - " Donald A glazier Pittsburgh Glass r3909 Eastland av
 - " Donald A (Barbara M) lift opr Central Caro Wlse h200 Lehigh
 - " Donald G (Margaret A) slswn Gboro News h3212 Orange
 - " Donald J (Carolyn T) opr J P Stevens & Co h608 Franklin blvd
 - " Donald W (Carolyn C) atndt Phillips Pure Service h706 Devon dr
 - " Donald W hauler Cone Mills r1508 Fairview
 - " Dora h822 1/2 Ashe
 - " Dorothy J ofc sec Burl Indus r Dolly Madison Apts
 - " Douglas emp Wysong & Miles r RD 1 Box 304 Guilford NC
 - " Dovie S (wid Millard) slswn Vanstory Clo h104 N Spring
 - " Edith B Mrs emp Burl Indus r757 Chestnut
 - " Edmund R (Ethel) mach Wysong & Miles h805 Rockett
 - " Edwin L (Margie K) sls mgr General Minerals h413 S Lindell rd
 - " Eldridge (Rosalean H) porter Sou Ry h2001 Stamey
 - " Eliz A Mrs emp Stamey's Barbecue Drive In r2512 Williams
 - " Eliz J Mrs sec John Van Lindley r3408 Normandy rd
 - " Ernestine F (wid M R) h3510 Brevard
 - " Estelle W (wid Geo) financial sec College Place Meth Church h913 Spring Garden
 - " Eugene B agent Gboro News r Box 715 Asheboro NC
 - " Eugene Wilson clk N C National Bank r404 North Mendenhall
 - " Euline C Mrs atndt Sunset Norge Laundry & Dry Cleaning Village r1704 Glenwood av
 - " Evelyn Y Mrs btry fr Cone Mills r2109 Cypress (Revo)
 - " Fay H (wid Coy T) tchr Lindley School h308 Tate
 - " Flora B (wid Benj B) h646 University dr
 - " Frances F Mrs clk J P Stevens & Co r3601 Textile dr
 - " Frank driver Guilford Bldrs Sup r1601 Gorrell
 - " Frank N jr (Dorothy B; Southern Mapping & Engineering Co) h300 W Avondale
 - " Fred G (Lundy B) plmb Modern Plumbing h1506 Marion
 - " Fred L (Kate B) cabt mkr Ham Fixtures h611 Stirling apt 1
 - " Gail tchr Asst Happy Day Nursery & Kindergarten r2318 Lawndale dr
 - " Garland W (Peggy H; Phillips Pure Oil Service) h2704 Orange
 - " Geo C (Mary E) h1106 E Barton
 - " Geo O (Sadie B) tchr Bennett College h301 Law
 - " Geo P mtceann AT&T r RD 1 Box 371A Jamestown NC
 - " Geo R (Patsy S) asst mgr Hennis Motor Lines h2217 Emerywood rd
 - " Glenn A (Clara D) firemn Cone Mills h1607 Ridgewood av
 - " Grady (Mary E) bodymnn Berry's Inc h209 E Newlyn
 - " Grady H USN r308 Tate
 - " Grady L (Barbara) store mgr Dairy Specialty h3502 Osborne rd
- PHILLIPS GUY B JR (Margaret A), Second V-Pres-Sec Jefferson Standard Life Insurance Co, 101 N Elm, Tel 273-6971, h3610 Dogwood dr, Tel 299-9365**
- " Guy B III studt r3610 Dogwood dr
 - " Harland C (Martha S) clk PO h316 Fields
 - " Harold R (Margt B) clk Sears h2733 Robin Hood dr

Service
Plus
Quality

WILLIAMS STEEL COMPANY, INC.

STRUCTURAL and MISCELLANEOUS STEEL FABRICATORS
PORTABLE WELDING SERVICE



Stanley-Williams Rd.

P.O. Box 3322

Tel. 299-0451



TRADERS CHEVROLET CO., INC.

SALES AND SERVICE

GENUINE CHEVROLET PARTS AND ACCESSORIES

215-217 E. MARKET ST.

TELS. BROADWAY 2-2146 — BROADWAY 2-2147

641

PHILLIPS

- " Harriedell M (wid Otis D) slswn Meyer's h828 N Elm apt D5
- " Hazel Y elevator opr Ellis Stone r706 Julian
- " Helen F (wid Carson C) r6218 Winston Salem rd
- " Helen S Mrs emp Gboro Mfg h2511 Rowe
- " Helen S Mrs ofc wkr Blue Bell r130 Robbins
- " Helen W food serv WCUNC h501 University dr apt B
- " Herbert jr driver F D Lewis & Son r RD 1 Summerfield NC
- " Howard r719 Community ct
- " Howard H (Euline C) slsmn Jewel Tea h1704 Glenwood av
- " Ira (Daisy B) h1625 Freeman Mill ct
- " J Edgar (Mary A; Phillips Curb Market) h2236 Harmon
- " J Frank (Marjorie M) chkr Cone Mills h208 Macy
- " Jack R (Mary M) ofc wkr Cone Mills h2514 Fernwood dr
- " James C (Mary W) wholesale rep Western Auto h3217 Fielding pl
- " James E mach J A Willard Co r RD 10
- " James L emp Cone Mills r4712 Little rd
- " James M (Evelyn Y) overseer Cone Mills h2109 Cypress (Revo)
- " James M jr (Vera P) mtcemn Edgcomb Steel h1424 20th
- " James P (Annie G) mach opr Cone Mills r Pleasant Garden NC
- " James R (Marlot H; James R Phillips Insurance Agency) h3503 Parkwood dr apt A
- " James R Insurance Agency (James R Phillips) genl 410 W Washington
- " James S (Elsie G) adj Allstate Ins h911 Idlewood dr
- " Janie C Mrs tchr Eug Clyde Brooks School r1517 N Elam av
- " Jean G Mrs mach opr P Lorillard Co r511 Simpson apt 4
- " Jerrie C Mrs typ Jeff Life r508 Lowdermilk
- " Jerry C atndt Phillips Pure Oil Serv r1545 McCormick
- " Jewell M Mrs supvr US Int Rev Serv r1407b Whilden' pl
- " Joanna W Mrs dept mgr Meyer's r1500 Independence rd
- " Joe J (Margt B) h2212 Walker av
- " Joel atndt Super Test Oil r447 Arlington
- " John D (Mary J) pharm repr Sandoz Pharmaceuticals h3007 Branchwood dr
- " John E (Frances) ship clk Teague Auto Sup r RD 1 McLeansville NC
- " John L (Mary) slsmn North State Chevrolet r RD 1 Pleasant Garden NC
- " John W lab Pomona T C Co r532 High
- " Joseph H metal wkr J D Wilkins Co r1200 Glenwood av
- " Joseph T emp Wysong & Miles r2004 S Ashe
- " Jossie B (wid James E) r3014 Trenton rd
- " Joyce Mrs sew mach opr Blue Gem Mfg r1932 William
- " Kathleen W Mrs btry flr Cone Mills r212 Bond
- " Katie Mrs maid Gboro College r612 Logan
- " Kermit G (Lillian B) pres-treas Phillips Realty Co h100 W Kemp rd
- " Kermit G II (Jeannette S) v-pres-sec Phillips Realty Co h528 Woodvale dr
- " Key & Lock Shop (W M Ellison) 205 S Davie
- " Lawrence E wvr Cone Mills r RD 1
- " Leslie atndt r447 Arlington
- " Lester (Virginia L) h719 Community
- " Linda G r2634 Randleman rd
- " Lois E Mrs music teacher 1402 Colonial av r do

Term Plan Inc.

"IT'S EASY TO PAY THE TERM PLAN WAY"

257 N. GREENE ST.

DIAL 274-2463

PHILLIPS

- " Lorene H Mrs h612 Warren
- " Louise C Mrs sec Phillips Motor Sales Inc r1103 McDowell dr
- " Margt A Mrs training dir Meyer's r3212 Orange
- " Margt B Mrs tchr Wiley School r2212 Walker av
- " Margt E Mrs sten FHA r510 Mayflower dr
- " Margaret P clk A&P r RD 1 Box 565 McLeansville NC
- " Margt R (wid Chas W) furn rms 414 Guilford av h do
- " Mary W Mrs wvr Cone Mills r3907 Eastland av
- " Marian D Mrs clk NC National Bank r RD 1 Box 827
- " Marion (La Ruth F) lab Bates Nitewear h1612 Lansdown
- " Marjorie M Mrs clk Cone Mills r208 Macy
- " Marsha R Mrs waitress Casey's Barbecue r1204 Woodnell
- " Mary Frances ofc sec Burl Indus r RD 1 McLeansville NC
- " Mary M Mrs asst sec YMCA r700 Clapp apt 4
- " Mary P Mrs clk Cameron-Brown's r RD 2 Box 495 2 Brown Summit NC
- " Mason (Evelyn L) exp handler REA Express h1812 Curry
- " Mattie C Mrs chkr A&T Col r205 Powell
- " Mildred H Mrs checker Cone Mills r2109 Roseland
- " Minnie G (wid Alvin) waitress Colonial Curb Market h811 Hertford
- " Miriam G tchr Happy Day Nursery & Kindergarten h2318 Lawndale dr
- " Motor Sales Inc Newland W Phillips pres-v-pres treas Mrs Louise C Phillips sec used cars 418 Battleground av
- " Myrtle L Mrs wvr Cone Mills r RD 5 Box 397
- " Nannie B Mrs sten Cone Mills r2802 Emerson rd
- " Nenna H Mrs btry flr Cone Mills r RD 1 Box 367a Gibsonville NC
- " Newland W (Louise C) pres v-pres-treas Phillips Motor Sales Inc h1103 McDowell dr
- " Noah W (Ninna H) crd h Cone Mills r RD 1 Box 367a Gibsonville NC
- " Norma ofc sec Magnolia Street Baptist Church h105 Adams
- " Odessa C (wid J Lester) h824 Silver av
- " Oliver (Mary M) baker Airport Restr h700 Clapp apt 4
- " Opal G Mrs clerk SBT&T r688 Chestnut
- " Oscar D (Margaret L) clk Sun Oil h304 Shannon rd
- " Oscar L (Mary P) dfr Cone Mills r RD 2 Box 495 2 Brown Summit NC
- " Oscar W (Lunett M) h907 Gregory
- " Othal G (Betty S) clk Pet Dairy Products h1101 Richardson
- " Pamela A bkpr NC National Bank r212 W Newlyn
- " Patricia A studt r2205 Rolling rd
- " Patsy S Mrs pairer Lynch Hos Mills r2217 Emerywood rd
- " Paul J (Jerrie C) prsmn J P Stevens Co h508 Lowdermilk
- " Pete formn Guaranteed Waterproofing r Raleigh NC
- " Petroleum Co Charles J Bunch mgr terminal 6433 Winston Salem rd
- " Phyllis M Mrs med librn Merritt Moore & Bungarner r205 E Newlyn

LIVE BETTER ELECTRICALLY



YOU GET A Lot FOR A VERY Little!

My Services Are Many, My Wages Are Low, I'm Ready On the Instant At Your Command To Go.

DUKE POWER COMPANY



Real Estate

✗

SALES

✗

BUILDERS

✗

APPRAISERS



1020 E. WENDOVER AVE. 275-7242

DEPARTMENT STORE

203-211 South Elm Street

TELEPHONE (ALL STORES) 274-4661

Thalhimer-Ellis Stone

(SEE PAGE 70 BUYERS' GUIDE)

YOUNG WORLDS

Friendly Shopping Center and Summit Shopping Center

READ
AND USE

GREENSBORO

NEWS
AND
RECORD

WANT
ADS

PHONE
BROADWAY

3-8611

FOR
RESULTS!



DIXIE
SALES

COMPANY INC.

Automotive
Service
Delco
Batteries - Parts

BEAR
ALIGNMENT
SERVICE

SMALL
GASOLINE
MOTORS
SALES and
SERVICE

327-29
Battleground
Ave.

TELS.

BRoadway 2-5773

and

BRoadway 3-6964



NORTH CAROLINA NATIONAL BANK

"Your Bank in Greensboro"

12 CONVENIENT OFFICES TO SERVE YOU

Main Office — Jefferson Standard Building — 101 North Elm Street



642



Electrical
Contractors
and Engineers

1421 Battleground Ave.
Phone 275-4544

PHILLIPS

- " R Hale (Posie N) slsmn h2318 Lawndale dr
- " R Wade (Lillie K) asst v-pres Pilot Life Insurance Co r4001 Friendly rd
- " R Wade jr USN r4001 Friendly rd
- " Randolph (Lois E) clk Hajoca Corp h1402 Colonial av
- " Randolph jr bldr Hetteras Yatching Co r1402 Colonial av
- " Realty Co Kermit G Phillips pres-treas Kermit G Phillips II v-pres-sec 410 W Washington
- " Rebecca J bmo Shelby Mutual Insurance r3603 Calumet pl
- " Richd (Margt) formn Fleming-Shaw Transfer r RD 1 McLeansville NC
- " Richard L (Theda D) printer J P Stevens h1532 Thom ct
- " Richd P studt r3212 Orange
- " Robt E (Nannie B) ser vmn AT&T h2802 Emerson rd
- " Robt H (Mary M) dist mgr United Motors Service h6124 Archdale dr (Glfd Col)
- " Robt L (Joanna W) phys 1126 N Elm h1500 Independence rd
- " Robt L (Rae W) pntr McManus Mtrs h11 1/2 Springdale ct
- " Robt M (Eliz A) cook Stamey's Barbecue Drive In h2512 Williams
- " Roland A (Sara P; Roland A Phillips Pure Oil Service) h704 Elwell av
- " Roland A jr studt r704 Elwell av
- " Roland A Pure Oil Service (Roland A Phillips) gas sta 501 N Elm
- " Roy (Katie) chef Gboro College h612 Logan
- " Roy D overseer Cone Mills h1508 Fairview
- " Roy E (Frances E) sls rep Warner Bros h1510 Madison av
- " Ruby E Mrs treas Carolina Printing Co Inc r1901 Oak
- " Sadie C Mrs clk A&T Col r301 Law
- " Sam (Kathleen W) repr Cone Mills h212 Bond
- " Seymour P (Johnnie B) slsmn Odell Hdw h4826 Starmount dr
- " Seymour P jr (Matilda D) slsmn Odell Hardware Co h2724 Robin Hood dr
- " Shirley P Mrs maid Buddy Dale r103 N Beech
- " Sterling E (Eliz V) eng SBT&T h3408 Normandy rd
- " T E (Jean) slsmn Toledo Scales r Danville Va
- " Thos K (Edna; Southern Auto Service) r407 Murray la
- " Thos O (Joan M) hlpr Interstate Bakeries h3403 Immanuel rd
- " V R Esso Servicenter (Vernon R Phillips) 400 N Greene
- " Vera prsr Brady's Cleaners r300 Bingham
- " Vera P Mrs insp Cone Mills r1424 20th

MONTALDO'S

LADIES' READY-TO-WEAR, MILLINERY, LINGERIE, FURS, ACCESSORIES
COSMETICS AND SHOES
COLONY SHOP AND SPORTS WEAR—SECOND FLOOR
200 N. ELM at GASTON TEL. 275-1633
(See Page 46 Buyers' Guide)

PHILLIPS

- " Vernon L (Frances F) mech Fair Lanes Coliseum h3601 Textile dr
- " Vernon R (Margt C; V R Phillips Esso Servicenter) h2205 Rolling rd
- " Vernon V (Shirley W) mgr Super Test Oil Co r447 Arlington
- " Vola tech Hall & McChesney r221 Church
- PHILLIPS WADE W (Eliz W), V-Pres and Mgr Plaza Branch Home Federal Savings & Loan Association Of Greensboro, 1702 Battleground av, Tel 274-6546, h1009 Twyckenham dr, Tel 274-4835**
- " Wallace A (Victoria S) cook Starmount Forest Country Club h1218 E Washington
- " Ward A (Ethel W) clk Echeerd's Drug Store h1610 Walnut
- " Wesley (Revenie) firemn North State Pyrophyllite r532 High
- " Wm (Helen B) serv mgr Black Cadillac-Olds h230 South Park dr apt 15
- " Wm E jr (Janie C) acct Burl Indus h1517 N Elam av
- " Wm H (Jacqueline D) appr Cone Mills h1405 E Cone blvd
- " Willie R (Bonnie P) mtce Chas Pfizer & Co h601 Memphis
- Phillips' Pure Service (Brinkley S Phillips) gas sta 1899 Spring Garden
- " Pure Oil Service (Garland W Phillips) 2209 E Bessemer av
- Phinise Joseph (Georgia M) lab King & Hunter h1008 Logan
- Phipps Ailease W (wid S Blake) h124 E Fisher av
- " Avery (Cora) pres Phipps Hardware Co Inc r Liberty rd
- " Billie G acct Container Corp of America r302 Waverly way
- " Bobbie M Mrs hygienist Dr M Ray Hunter r205 Leftwich apt 2
- " Callie A Mrs maid r3013 Hooker
- " Chas H (Emma L) lab P T Huffman Transfer h2012 Asheboro
- " Clarence jan Jeff Stand Bldg h1708 Water
- " E Ross dep County Sheriff r RD 1 McLeansville NC
- " Edna S Mrs maid Burlington Industries r2111 McConnell rd
- " Frances Mrs dispr Keck's Taxi Service r2130 1/2 McConnell av
- " Fred M (Louise P) asst treas Murray Funeral Home Inc h4901 Friendly rd
- " Fred M jr (Hilary J) tchr Guilford School h6402 Friendly rd (Glfd Col)

PHIPPS HARDWARE CO INC

AVERY PHIPPS, PRESIDENT
L J ALLRED, VICE-PRESIDENT
JAMES W REGISTER JR, SECRETARY
JAMES W CRATER, TREASURER
EVERYTHING IN THE HARDWARE LINE
215 N ELM
TELEPHONE 272-0179
GIFT SHOP
TELEPHONE 272-5831
SPORTING GOODS DEPARTMENT
BASEMENT
TELEPHONE 273-4447
MARINE DEPARTMENT
2601 S ELM
TELEPHONE 275-8589
(See Page 104 Buyers' Guide)

" Herbert driver U P Ballard & Co of Gboro h1034 W McCulloch



LAMBETH CONSTRUCTION CO.

GRADING — WATER LINE — SEWER PIPE — DRAINAGE — CONTRACTORS

EQUIPPED WITH 2-WAY RADIO
FOR BETTER SERVICE

1071 RETREAT ST.

DIAL 272-5205 OR 273-0838

DOWNTOWN STORE
ELM AT MARKET
BROADWAY 5-0461

BELK'S

SUBURBAN STORE
FRIENDLY SHOPPING CENTER
292-0960

643

PHIPPS

- " Jack M (Bobbie M) slsmn Clarence Ford jr h205 Leftwich apt 2
- " James C (Eunice Q) asst mgr Macke Automatic Merchandising r Roanoke Va
- " Jamie C (wid Wm E) nurse 302 Waverly way h do Phillips Terry mach Wysong & Miles r2004 Ashe Arbor dr apt 7
- " Mamie M (wid Joe S) h3207 Yanceyville rd
- " Mary T (wid Lacy) r1012 W McCulloch
- " Nancy B Mrs bkpr Johnson Serv r RD 1 Julian NC
- " Paul B (Helen) adv mgr Phipps Hardware Co Inc r RD 1 McLeansville NC
- " Robt E (Virginia D) clk City Water & Sewer Dept h211 W Avondale
- " W Gilmer sls mgr John Robbins Motor r RD 1 McLeansville NC
- " Will (Mary T) h810 Pearson apt 3
- " Wm K (Rachel J; Johnson's Esso Servicenter) h527 Audubon dr

PHOENIX FURNITURE CO

CLYDE NIX, MANAGER
ROSCOE NORMAN, CREDIT MANAGER
FURNITURE DEALERS
2705 HIGH POINT RD
TELEPHONE 292-0242

- " John R (Irene B) driver Central Motor Lines h1914 Woodside dr
- " Mutual Life Insurance Co Henry P Foust agt 102 N Elm R420

PHOTO ENGRAVING CO OF GREENSBORO THE,

Leonid S Pallagut Pres, Leonid G Pallagut V-Pres
 Printing Plates, Offset, Negatives and Plates,
 Name Plates, Mat Service 223 1/2 E Sycamore, Tel
 Broadway 4-0505

- Piar Ralph E (Patricia F) eng P Lorillard Co h1621 Ball apt F
- Pickards Mather & Co Robert D Byrd mgr whol coal 102 N Elm R717
- Pickard Andrew M (Helen D; Pickards Gulf Service) h210 Robbins
 - " Arnold R emp Cone Mills r Reidsville NC
 - " Arthur T (Georgia M) pipe maker PIC h1207 Willard
 - " Aubrey N (Martha) fork lift opr Geo C Brown & Co h1811 Trogdon
 - " Charles (Ann R; Morton Pickard Auto Repairs) r McCuiston rd
 - " D Eugene (Pauline B) slsmn Esso h2510 Belmar
 - " Edwin T jr USA r1717 Grove
 - " Eliz Mrs tchr WCUNC r531 Jefferson
 - " Eliz B studt r1404 Whilden pl
 - " Eva M (wid Robt F) h1904 Oak
 - " Evelyn Mrs ofc sec Jeff Life h1110 Madison av apt 2
 - " Georgia M Mrs cafeteria wkr Wm Sydney Porter School r1207 Willard
 - " Gertrude C (wid Thos L) h818 Glenwood av
 - " Hal (Eliz W) clk PO h531 Jefferson
 - " Howard C (Mary C) dept mgr Cone Mills h2906 Emerson rd
 - " J Frank (Eliz M) v-pres-sect Home Drug Store Inc h1301 W Florida
 - " Jack genl sls mgr Wise Homes r Diplomat Hotel
 - " Jack L (Margt L) pipe coverer h3406 Alton
 - " Jacqueline Mrs laby tech Merritt Moore & Bumgarner r RD 4 Box 535H
 - " James cement finisher Lewis Contracting r RD 5 Reidsville NC
 - " Jeanette G Mrs clk County Clk of Superior Court r1319 Dayton
 - " Jesse H (Julia S) wvr Cone Mills h1408 Vine (Prox)
 - " Joe-lab Swift & Co r RD 9 Box 758
 - " Johnnie A txc wkr Cone Mills r RD 6 Box 151 Reidsville NC

GARDNER PLUMBING CO.



P.O. BOX 438 OAK RIDGE, N.C.

TEL. 643-4206

PICKARD

- " Julia T studt r3309 Yanceyville rd
- " Julius T (Thelma T) overseer Cone Mills h3309 Yanceyville rd
- " Lucy A (wid L F) h1919 Palm
- " Mary C Mrs bmo Burl Indus r2906 Emerson rd
- " Oessie E (Evelyn B) city police h1717 Grove
- PICKARD PALMER E (Virginia F), V-Pres Brown Investment Co and Brown Realty Co Inc, Office 500 W Gaston, Tel 275-7625, h1404 Whilden pl, Tel 273-5051**
- " Phoebe H (wid Harrison B) r3909 Lacy av
- " R David (Martha B) clk Tenn-Caro Trans h4203 Kildare dr
- " Ranie V (wid J H) r2309 Church
- " Richard T (Lois S) serv eng Starr Davis Co h3014 Sourwood rd
- " Robt J (Cora W) sec-treas King-Zane Fleets Inc sls mgr King-Zane Motors h1112 Buckingham rd
- " Roger J USN r1408 Vine (Prox)
- " Rosabelle P Mrs h922 Lincoln
- " Ruth I (wid Robert E) nurse 1502 Plymouth h do
- " T Benj (Virginia L) h1305 Asheboro
- " Thos J (Lois S) offer Cone Mills h1408 Maple (Prox)
- " Thos L (Jackie) planner City Planning Dept r RD 4 Box 535H
- " Thos M (Jeanette G) dep County Sheriff h1319 Dayton
- " Vera D (wid Brodie D) h537 Highland av
- " Vina waitress General Greene Grill h414 Summit av apt 3
- " Virginia sls Ellis Stone r1305 Asheboro
- " Virginia L clk Int Rev Service r1404 Whilden pl
- " Walter E jr (Gladys B) trucker Cone Mills r RD 6 Box 26 Reidsville NC
- " Weldon A (Laveene Q) fornm Geo C Brown & Co h2703 Grimsley
- Pickard's Gulf Service (Andrew M Pickard) 2708 Battleground rd
- Pickell Clarence (Marie) prsmn Shamrock Printing Corp h528 College rd (Glf Rd Col)
- Pickens Elnora L Mrs elevator opr Meyer's r1309 Gray
 - " Glenda M waitress Towne House Motor Lodge Restr r1309 Gray
 - " Hosea S (Elinora M) lab Truitts Mfg h1309 Gray
 - " Lee (Sallie D) h2232 Jones rd
 - " Lula W (wid Hosea) h1310 Gray
 - " Magnolia F Mrs maid A&T Col h820b Julian
 - " Mary E r4101 Raleigh rd
- Pickeral Bealah E Mrs clk Banner-Trulove r1106 Caldwell
- " Curtis W photog Sch Pictures Inc r1106 Caldwell

NORTH CAROLINA SCHOOL OF DANCE

DIRECTOR: WADE M. HALL
 FOR INFORMATION VISIT OR PHONE
 N.C. SCHOOL OF DANCE

218 S. GREENE ST. Free Pick Up and Delivery Service TEL. 275-4281
 (SEE PAGE 68 BUYERS' GUIDE)

Starmount Company

3900

STARMOUNT DR.

Phone
 CYPRESS

9-2800

Developers
 of

STARMOUNT FOREST

HAMILTON LAKES

HAMILTON FOREST

FRIENDLY ACRES

GREEN VALLEY

GUILFORD HILLS

GARDEN HOMES

"Better Living" in Starmount Properties

PIEDMONT NATURAL GAS CO., INC.

- ☆ COOKING
- ☆ WATER HEATING
- Office 438 W. Market

"LET GAS DO YOUR 5 MAJOR JOBS"

- ☆ AIR CONDITIONING

- ☆ REFRIGERATION
- ☆ HEATING

Tel. 275-3352
 Tel. 273-2821

Plant and Service Dept. 1029 Winston (ORD)



**BOREN
BRICK
FOR EVERY
NEED**

• • • • •
**WIDE
VARIETY
OF SIZES
and
COLORS**

• • • • •
**SOLITE
BLOCKS**

• • • • •
**Manufactured
By**

**BOREN
Clay
Products
Co.
TELEPHONE
674-2255
Plant and
Office
Pleasant
Garden, N.C.**

IF IT'S



YOU NEED
**SEE
DEAL
PRINTING
CO., INC.**

John L. Yaw, Sr.
Mgr.

DIAL
273-3152

616-618
S. Elm St.

HARRY D. KELLETT, Inc.

AUTHORIZED DEALERS

Dodge — Dart — Lancer Automobiles
DODGE JOB-RATED TRUCKS

449 W. Market St.

Phone 275-9541

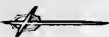

644

Southern Life INSURANCE COMPANY

Established 1927

Home Office:
330 S. Greene St.
Dial 275-9681

General Agent
225 N. Greene
Dial 275-8593

PICKERAL

- " Geo C (Bealah E) photog Sch Pictures Inc h1106 Caldwell
- " Geo W h1104 Caldwell
- " Pickerel Alfred R (Gladys R) mgr School Pictures Inc 3911 Dogwood dr
- " Pickett Apartments Phil Levine agt 254½ Summit av
- " Archie T (Lessie F) clk Piedmont Welding Sup h902 Fairmont
- " Eliz O Mrs (Pickett's Variety Store) r3309 Freeman Mill rd
- " Hattie (wid Wm) h232 Regan
- " Hattie L Mrs ofc & credit mgr Schiffman's Inc r306 Aberdeen ter
- " Herman N (Hattie L) h306 Aberdeen ter
- " Herman N jr (Charlotte C) assoc Wilson-Legare h2312 Dellwood dr
- " Howard sismn Watkins Quality Products r Burlington NC
- " Jas ydmn h804 E Sycamore
- " Jane C clk Mtrs Inc r309 Isabel
- " Johnny atndt East Lee Sunoco Serv r600 Ashboro
- " Linwood J (Coleen W) asst County Municipal Ct Clk h306 Hazelwood dr
- " Mark C data processing spst Blue Bell r124 E Fisher av
- " Mary E studt r422 High
- " Mary P (wid W Earle) lamps 633 Church h231 North Park dr
- " Ralph F (Eliz O; Pickett's Variety Store) h3309 Freeman Mill rd
- " Robt constn wkr r1016 S Myrtle ct
- " Saml lab h109 S Lyndon apt 1
- " W Jasper cab driver h917 Gregory
- " Pickett's Variety Store (Ralph P and Mrs Eliz O Pickett) r2807 Pinecroft rd
- " Pickle Glen W (Helen T) dyer Burl Indus h410 Routh cir
- " Herston (Dorothy S) formn Cleveland Container h3211 Sandbury dr
- " Purvis mech Richardson Mtr r Summerfield NC
- " Pickler Geo H carp h3005 Pinecroft rd
- " Roy C (Flora S) mach opr Modern Metal Products r2906 Dove
- " Ruby E beauty opr Meyer's r2919 Freeman Mill rd
- " Pickrell Earl D (Rosa J) slbr Cone Mills h666 Chestnut
- " Pickup John W (Lucille C) eng Burl Indus h203 Frederick rd
- " Lucille C Mrs clk Cone Mills r203 Frederick rd
- " Pickwell Soda Shop (Joe W Cunningham jr) confy 2116 Walker av
- " Pief Piper Inc Nicholas Samra mgr children's clo 2218 Church

HENNIS

FREIGHT LINES, INC.

Servant of Industry

2820 E. Bessemer Ave.
(ORD)
Dial 275-1627

Winston Salem
Tel. Park 4-9211

Friendly Shopping Center

635 Friendly Center Rd.
Mon. Thru Sat.-9:00 a.m. to 10 p.m.
Sun. 1:00 p.m. to 8:00 p.m.
Dial 292-1301



- " Piedmont Airlines R Vernon Moore mgr 6500 Winston Salem rd
- " Apartments Brown Realty Co agt 211 N Cedar
- " Associated Groceries Inc Porter Paige mgr whol groc 2111 E Terrell pl

PIEDMONT ASSOCIATED INDUSTRIES INC

- CLARENCE N CONE, PRESIDENT
- J E LAMBETH, VICE-PRESIDENT
- JACK B KESTER, EXECUTIVE SECRETARY
- C FRED CARLSON, TREASURER
- 310 S SPRING
- TELEPHONES 273-2858 and 273-2859
- " Barber & Beauty Supply Co (Ryan G Korngay) 111 S Davie
- " Barber Shop (John N Hinshaw) 206 W Sycamore
- " Blouse Inc Donald W Mayhew mgr mfrs 321 S Davie
- " Building R Kelly Bowles mgr 114 N Elm R222
- " Cafe (Mrs Ann B Pharis) 3208 High Point rd
- " Custom Carpet Mills Inc Cletus C Wolfe pres Mrs Janet S Wolfe sec-treas mfrs 5802 Winston Salem rd
- " Drive-In Theatre Bascom E Lassiter jr mgr 4620 W Market
- " Employment Service (Wesley B Staley) 101 N Elm R305
- " Exterminating Co (Lacy C Webster) 317½ W Market
- " Financial Co Clifford C Tonnelly pres Wayne D McGrew asst sec investments 114 N Elm R500
- " Fishing Lake 2716 McConnell rd
- " Gun & Tackle Shop (Robt P and Joseph H Mason jr) 3722 High Point rd
- PIEDMONT JEWELERS (Sam C Scott), Diamond Brokers, Manufacturing, Designing, Jewelry and Watch Repairing, All Work Done on Premises, Gifts, China, Silverware 2150 Lawndale dr, Tel 274-0305
- PIEDMONT LANES INC, James L Blakeley Mgr, 40 AMP Automatic Pinspotters, Nursery, Restaurant, Open All Night 1118 Pinecroft rd, Tels 299-4432 and 299-4433
- PIEDMONT LOAN CO INC, A Willard Osborne Pres-Mgr, Corinna B Osborne V-Pres, W Harold Osborne Sec-Treas, Personal, Furniture and Automobile Loans 202 W Market, Tel 274-0157 (See Page 123 Buyers' Guide)
- " Memorial Hospital Building 120-22 S Greene

PIEDMONT MEMORIAL HOSPITAL INC

- ADMINISTRATOR
- M FRANK MASSEY
- 122 S GREENE
- TELEPHONE Broadway 3-5562
- " Memorial-Park Cemetery 2716 McConnell rd
- " Motor Parts Inc J Ralph Caldwell v-pres genl mgr whol 1032 Winston

PIEDMONT NATURAL GAS CO INC

- THURMAN W YARBROUGH, MANAGER
- NATURAL GAS FOR
- COOKING, HEATING and AIR CONDITIONING
- RESIDENTIAL, COMMERCIAL, INDUSTRIAL
- 438 W MARKET
- TELEPHONE 275-3352
- PLANT and SERVICE DEPARTMENT
- 1029 WINSTON (ORD)
- TELEPHONE 273-2821
- (See Page 100 Buyers' Guide)

- " Office Suppliers Inc John M Woltz pres 203 N Greene
- " Optical Co Inc Rudolph C Bernau jr pres Curtis D Foster v-pres Mrs Sara S Bernau sec-treas whol 220 Commerce pl

Northeast Shopping Center

1002 Summit Av. at Bessemer Av.
Mon. Thru Sat. 9:00 a.m. to 10:00 p.m.
Sun 1:00 p.m. to 8:00 p.m.
Dial 275-7644

TALLEY ELECTRIC CO., Inc.

COMMERCIAL

ELECTRIC CONTRACTORS

RESIDENTIAL

1109 Battleground Ave.

"Electric Heating and Air Conditioning Specialists"
(SEE PAGE 79 BUYERS' GUIDE)

Phone 274-1531

645

PIEDMONT OUTDOOR ADVERTISING CO. C L French Pres, James E Rarick V-Pres-Sec, W Alfred Hayes V-Pres-Treas, Richard D Underwood Genl Mgr, Outdoor Advertising 416 Battleground av, P O Box 937, Tel 272-6112

"Paint Sales (Richd C Douth) paint dhrs whol 3803 E Market

PIEDMONT PIE CO INC. Eugenia P Beatty Pres, Stuart G Ryals V-Pres-Treas and Manager, Alene Osborne Sec, Wholesale Bakers, Pies 3401 High Point rd, Tel 299-4581

"Press Chas W Starr supt prntrs 427 W Gaston

"Produce Co (Alf A Frick) whol 339 S Davie

"Products Inc David G Dodds jr pres Herman W Welker jr v-pres Herman W Welker III sec-treas refrigeration air & htg 1007 Retreat

"Radio Television & Appliance Corp Clarence E Garrett pres-treas Mrs Ann C Garrett v-pres-sec 122 Walker av

"Sales Executives Inc W Reid Fitchett pres John M Gillespie Chester Z Adams v-pres Mrs Cath F Liles exec sec Robt E Williams sec Allan T Preyer jr treas Glenn E Ellstrom asst sec asst treas clubs 1107 W Market

"Septic Tank Co (Harold M Reynolds) rear 2920 Lawn-dale

"'66" Truck Stop Norman Dyers mgr 3208 High Point rd

"Tire & Retreading Co Inc Eug D Stanley jr pres Norman J Stanley v-pres Mrs Dolly W Stanley sec Mrs Doris M Stanley treas 1220 Battleground av

"Toy & Specialty Co Inc Arth Goodman pres-treas Mrs Ruth G Goodman v-pres-sec 1601 E Bessemer av

"Venetian Blind & Awning Manufacturing Co (Vestal V Humble W Howard Atchison) 421 Creekridge rd

PIEDMONT WELDING SUPPLY CO OF GREENSBORO INC. S J King Pres, E Reid Hunter V-Pres, Aircro and Prest-O-Lite Welding Products 514 Battleground av, Tel Broadway 3-3417

Piephoff Ann S Mrs cash Sun Life Assurance r819 Larkwood dr

"Melvin B slsmn Ellis Stone r819 Larkwood dr

"Wm B (Ann S; Greensboro Health Club) h819 Larkwood dr

Pierce see also Pearce

"Allene M Mrs nurse Dr Robt C Kesler r2015 Thayer cir

"Barbara h407c Florence

"Bernice L bkpr Bank of Gboro h1712 Westridge rd

"Bessie W Mrs maid h124 Charleen ct

"C Miller (Gladys L) delmn Geo Trailer Sls r805 Rankin pl

"Chas A (Ida H) slsmn W B Hall Printing h1700 N Elm apt N1

"Clarence E (Lalah T) h1714 Westridge rd

"Clarence E jr r1714 Westridge rd

"Claude C (Katherine G; McLendon Brim Holderness & Brooks) h205 Elmwood dr

"Dan G studt r205 Elmwood dr

"Dorothy M bkpr Glascock Stove Mfg r1712 Westridge rd

"Edith r4101 Raleigh rd

"Elmer (Gladys C) wood wkr Geo C Brown & Co h1124 Silver av

"Ernestine H Mrs clk Social Security Admn r2820 Shadyawn dr

"Erwin (Peggy P) wood wkr Geo C Brown & Co r805 Rankin pl

"Ethel B (wid Edgar T) ofc sec Justice Drug h1125 W Northwood

"Geo C (Louise F) clk PO h1303 Willow rd

"Glenn P (Judith P) eng Pomona Pipe Products h1804 Eiland dr

Schiffman's

LEADING JEWELERS SINCE 1893

The CAROLINAS' Finest Jewelry and Gift Store

225 S. ELM

TELS. 272-5146, 273-0401 and 273-2027

PIERCE

"Ina clk Blue Bell r4526 W Market

"Jas C (NeEssie S) mach opr Am Paper h805 Dillard

"Jas H (Louise T) mtecmn AT&T h3507 Carrington

"Jas V (Helen B) driver Quality Wholesale Florist h905 Elwell av

"Katherine G Mrs v-chairman City Parks & Recreation Commission r205 Elmwood dr

"L Gerlene tchr WCUNC h1557 Walker av apt 5

"Lillian W Mrs plant wkr Lay's h768 Chandley ct

"Mary M Mrs h1004 Val dr

"R E Pump Repair Service (Rex E Pierce) 1719½ W Lee

"Reg F (Susie P) h1907 Walker av

"Rex E (Betty H; R E Pierce Pump Repair Service) h1406 Pincroft rd

"Stamey T (Kathleen P) stockm Serv Beauty Supply r RD 1 Box 249 Sophia NC

"Vaughn E (Allene M) slsmn Hitchcock Beverage r2015 Thayer cir

"W Chester (Alma H) mech Vick Mfg h4503 Harvard av

"Walter R br mgr Wise Homes Inc of Greensboro r Reidsville NC

Pierman see also Pearman

"Aubrey L (Mary E) mech International Harvester h1614 Marion

"Helen A Mrs sprn Cone Mills r4008 Bell Orchard rd

"Mary E Mrs nurse Dr Richd A Kelly jr r1614 Marion

Pietzel Rosamond tchr Woman's College h1706 Friendly rd

Piggly Wiggly (Sam C Talbert) gros 706 Collier rd (Gift Col)

"Wiggly Store James D White Dolan J Snider mgrs (br) gros 1607 Madison av

Piggott Bart C (Lucille C) assoc prof (hd coach) A&T Col h801 Cambridge

"Lucille C Mrs stenographer A&T Col r801 Cambridge

Pike Ammie T (wid Wm E) h949 Silver av

"Ben (Iris) driver S&W Mtr Lines r Mayodan NC

"Carrie M Mrs clk A&P r759 Percy

"Chas W formn Superior Constn r Mayodan NC

"Elizabeth r4101 Raleigh rd

"Evelyn S ship clk Blue Bell r4211 Burlington rd

"Gerald R emp Western Elec r4211 Burlington rd

"Grover D (Carrie M) mgr Caro Gulf Serv h759 Percy

"H Loyd (Marie C) h3005 Sourwood rd

"Harry G emp Western Elec r4211 Burlington rd

"Helen Indry chkr WCUNC r534 Highland av

"Helen H Mrs clk US Int Rev Serv r2715 Pinedale rd

"Helen P Mrs furn rms 128 McIver r do

"Izetta S (wid Chas) h4211 Burlington rd

COBLE SPORTING GOODS CO., INC.



Wholesale and Retail Athletic Goods Sport Trophies Airplane Model Supplies



119 N. Greene

DIAL 272-0912

STEVENS INSURANCE

Inc.

Insurance

Surety Bonds

Real Estate

Rentals

FIRE

INSURANCE



AUTOMOBILE

INSURANCE

• • •

Telephone

272-4584

1801

PEMBROKE

RD.

RUFFIN and Sanders REALTY & CONSTRUCTION CO., INC.

real estate



(See pages 62 and 155 Buyers' Guide)

2221 E. MARKET ST.

NIGHT TELS. 274-3166, 274-2167 AND HIGH POINT, N. C., 889-1193



DIAL 274-8759

KIRK'S SINEATH MOTOR CO.

AUTO REPAIRS • WRECKER SERVICE • BEAR ALIGNMENT

419 BATTLEGROUND AVE.

24 HOUR SERVICE

TEL. BROADWAY 2-3456

MOORE REALTY and Mortgage Co.

A. K. Moore
A. K. Moore, Jr.

REALTORS

Sales
Rentals
Property
Management

Mortgage
Loans
Insurance

BUILDERS

314
N. Greene
Telephone
275-4541

VAMP'S SERVICE STATION

"SERVING THE COMMUNITY WITH THE CUSTOMER IN MIND"

417 ASHEBORO

(SEE PAGE 168 BUYERS' GUIDE)

106
N. Elm St.

Greensboro, N. C.

Younts-DeBoe Co.

WHERE QUALITY IS RICHER THAN PRICE

Men's Clothing, Furnishings, Shoes, Hats
Ladies' Tailored Sportswear

Phone
273-3443

(Young Men's and Boys' Dept. 2d Floor)
273-3445

646

Pegram-West, Inc.

Architectural Woodwork — Building Materials

405 E. MEADOWVIEW RD.

(SOUTH ELM STREET AT TOBACCO WAREHOUSE)

TELS. 273-6958, 273-6959 and 273-6950

PIKE

- " J Herndon (M Marcelle) slsmn Gboro News h1220 Westridge rd
- " John C (Helen H) staff mgr Life & Casualty Ins Co h2715 Pinedale rd
- " Larry J repiler Container Corp r4211 Burlington rd
- " Lawrence E jr (Geraldine S) agcy asst Jeff Life h321 Melver
- " M Marcelle Mrs dept supvr A M Pullen & Co r1220 Westridge rd
- " Max R (Virginia L) fkr Gboro Hos r Liberty NC
- " Russell D (Margie) slsmn Toms Toasted Peanuts h702 Savannah
- " Sharon P Mrs cashier Carolina Theatre r300 Lowdermilk
- " W Kilbe (Annie L) real est 142 Eisenhower h do
- " Wenworth E (Helen P) pntnr WCUNC h128 Melver Pilkenton Janice P Mrs ofc sec Pepsi-Cola Bottling r3705 Oak Grove av
- " Lula M (wid Willard) h3705 Oak Grove av
- " Myrtle Mrs sten E F Craven Co r RD 2 Box 452
- " Ronald G (Janice P) driver F D Lewis & Son r3705 Oak Grove av
- " Pillel Ronald (Margie) emp Sears h1324 W Wendover av
- " Pillow Annie W clk US Int Rev Serv r2428 Camden rd
- " Emma r2428 Camden rd
- " Jessie A clk Jeff Life h2428 Camden rd
- " Pilot Club 124 N Elm
- " Construction Co Roger P Kavanagh jr pres 1020 E Wendover av R118

PILOT LIFE INSURANCE CO

OFFICERS

J M BRYAN, CHAIRMAN of the BOARD
O F STAFFORD, PRESIDENT
C H BENSON, VICE-PRESIDENT-ACTUARY
R W DONALDSON, VICE-PRESIDENT and

MANAGER OF AGENCIES

RUFUS WHITE, VICE-PRESIDENT and
DIRECTOR OF SALES

M G FOLLIN, VICE-PRESIDENT
J F FREEMAN, VICE-PRESIDENT
W A GERALD, VICE-PRESIDENT
T H LIND VICE-PRESIDENT and TREASURER
S E TAYLOR, VICE-PRESIDENT
J S VINCENT, VICE-PRESIDENT
J W GAWTHROP, SECOND VICE-PRESIDENT
N J HELMS, SECOND VICE-PRESIDENT
GEORGE M HIDER, SECOND VICE-PRESIDENT
G V McNEILL, SECOND VICE-PRESIDENT
LOUIS C STEPHENS JR
SECOND VICE-PRESIDENT
S E TATE JR, SECOND VICE-PRESIDENT
C R WESSELHOFT, SECOND VICE-PRESIDENT
M U MAKELY, SECOND VICE-PRESIDENT and
ASSOCIATE ACTUARY
E C BAKER, SECOND VICE-PRESIDENT and
MANAGER OF GROUP CREDIT LIFE
DEPARTMENT

Contd on next column

PILOT LIFE INSURANCE CO—Contd

ROBERT M POPE, SECOND VICE-PRESIDENT
RALPH H SEIGLER, SECOND VICE-PRESIDENT
F A THOMAS, SECOND VICE-PRESIDENT
W C WOODYARD, SECOND VICE-PRESIDENT
L L McALISTER, SECRETARY
JOHN T MANNING, GENERAL COUNSEL
J L COOK, MEDICAL DIRECTOR
R J JONES, GROUP ACTUARY
A C EDDY, ASSOCIATE ACTUARY
R O MARTINELLI, ASSISTANT ACTUARY
H C BEESON, ASSISTANT VICE-PRESIDENT
T W SWANN, ASSISTANT VICE-PRESIDENT
R WADE PHILLIPS, ASSISTANT VICE-PRESIDENT
R S ARRINGTON, ASSISTANT SECRETARY
J M ATWATER, ASSISTANT SECRETARY
LUTHER T BASS, ASSISTANT SECRETARY
W A CAVENESS, ASSISTANT SECRETARY
L S BARNETT, ASSISTANT SECRETARY
C H FRIDDLE, ASSISTANT SECRETARY
AMOS LASHLEY, ASSISTANT SECRETARY
W R LUDWICK, ASSISTANT SECRETARY
GEORGE L STONE, ASSISTANT SECRETARY
DINKS P THOMPSON, ASSISTANT SECRETARY
J P GORRELL, ASSISTANT TREASURER
R E SOUTHWORTH, ASSISTANT TREASURER
G H SMOAK, ASSISTANT TREASURER
CRAIG S McINTOSH, CONTROLLER
J L DONNELL, INVESTMENT COUNSEL
F G HENDERSON JR, GROUP COUNSEL
C R ANDREWS, DIRECTOR OF PUBLIC RELATIONS

HOME OFFICE at
SEDFIELD at HIGH POINT ROAD
MIDWAY BETWEEN GREENSBORO and
HIGH POINT

TELEPHONE CYPRESS 9-4720

- " Life Insurance Co (Combination District Office)
R Oscar Berrier mgr 612 W Gaston
- " Life Insurance Co (ordinary agency) Darrell L
Sechrest genl agt ins co's 612 W Gaston
- PILOT LIFE INSURANCE CO (Ordinary Division), Darrell L Sechrest CLU, Genl Agt, 612 W Gaston, Tel 272-2177
- " Oil Co (Wm S Smith) gas sta 4601 High Point rd
- " Realty & Insurance of Greensboro Inc Fred S
Patterson pres Mrs Nelsie C Patterson sec-treas
414 N Eugene
- Pinckney Chas W (Marilyn E) prof A&T Col h1815
Curry
- " Lawson R (wid Wm C) h414 Hillside dr
- " Marilyn Mrs tchr Caldwell Sch r1815 Curry
- Pine Hall-Pomona Corp Flake F Steele jr chairmn
of the bd Wm C Boren III pres James B Millikan and
Wm P Steele v-pres Ernest C McLean jr sec-treas
mfrs clay products 1705 Battleground av
- " Oaks Trailer Park (John W Mitchell) 3605 High Point
rd

PINE OAKS TRAILER SALES

ROY L BLACKWELL, OWNER
CONCORD MOBILE HOMES
3501 HIGH POINT rd
TELEPHONE 299-6546

- " Robt E servmn Natl Pest Control r308 Vandalia rd
Pinecroft Amoco Service Station (L B Coble) 3501
McCuiston rd
- " Baptist Church Rev John A Chellew pastor 3422
Freeman Mill rd
- " Barber Shop (James R White) 2811 Pinecroft rd
- " Beauty Shop (Mrs Jessie C Jones) 2809 Pinecroft rd
- " -Sedgefield Fire Department R Allen Pinnix chf
4110 Oakvale

MILLER FURNITURE CO., Inc.

ELECTRICAL APPLIANCES HOME FURNISHINGS FLOOR COVERINGS

"Furniture of Quality"

On Terms You Can Easily Meet

314-16 South Elm

Dial 273-3441

Branches
 216 W. Gaston St. Tel. BRoadway 4-6844
 203 E. Sycamore St. Tel. 274-0050
 326 W. Washington St.
 915 Gorrell St.
 1619 Garrell St. Tel. BRoadway 4-9537
 1406 E. Market St.

"7" Convenient Locations
SHIRT SERVICE
"One of Carolinas' Oldest and Largest"

Main Plant and Office
 607 S. Elm St.
 Tel. BRoadway 2-7422



READ AND USE

GREENSBORO NEWS AND RECORD

WANT ADS

PHONE BROADWAY

3-8611

FOR RESULTS!

HERTZ

RENT-A-CAR

RENT-A-TRUCK
The Oldest and Largest Rent-A-Car System in the World.

HERTZ
Rent-A-Car
SYSTEM

Rent-A-Car Inc.

250 E. Market St.
 DIAL 275-6378

Greensboro High Point Airport

299-0612

Piner Horace A (Ruby) parts mgr Fruehauf Trailer r2600 Hilltop ct
 " LeRoy N (Ruth A) mech Fruehauf Trailer r Watha NC
 Pines Golfhand (Tommy E and Mrs Frances R Hawthcock) Highway 29 & 705
 Pinion Bobby C (Frances E) clk US Int Rev Serv r1613 Grove
 " Elaine P Mrs tel opr Towne House Mtr Lodge h758 Alzona ct
 " Lena B Mrs h745 Gillies ct
 Pink Lady Beauty Shop Mrs Faye H Briles mgr 222a S Greene
 Pinkelton Aaron F (Ethel G) supvr Cone Mills r3813 Yanceyville rd
 " C Luther (Tessie C) repr Cone Mills h1405 Spry
 " Doris C Mrs mgr Gulford Dairy Bar r1300 Williams av
 " Emma H Mrs splr Cone Mills r400 Greenbriar rd
 " Geo C (Emma H) h400 Greenbriar rd
 " Irie G (Doris C) swpr Cone Mills r1300 William av
 " John R (Mary C) programmer Cone Mills h3206 Orange
 " Kelly C wvr Cone Mills r1403 Spry
 " Louise W Mrs ofc wkr Cone Mills r1403 Spry
 " Norman L (Louise W) personnel mgr Cone Mills h1403 Spry
 " Vernon L (Delfina L) draw-in hd Cone Mills r407 Church

PINKERTON'S NATIONAL DETECTIVE AGENCY INC

MANAGER
C J HOWELL
 215 GUILFORD BLDG
 301-03 S ELM
 TELEPHONE 275-1624
 Pinkley Inez J Mrs h730 Jordan ct
 Pinkney Louise Mrs maid h747 Gillespie
 Pinkston Edw P (Mary B) r4520 W Market
 " Gladys tchr Eug Clyde Brooks Sch h1521 Oriole pl
 Pinn Chas H (Ruth W) sls Elec Sup & Equip h6111 Archdale dr (Glfd Col)
 Pinnix see also Pennix
 " Alma R (wid Hugh; Hugh Pinnix Realty Co) h905 Sunset dr
 " Carl C (Arlene) machine opr Am Agrl Chem r RD 1 Box 362 Reidsville NC
 " Carlton L r838 W Market
 " Chas S (Berlie M) mach Acme Engineering r Burlington NC
 " Chas W (Joy M) supvr Western Elec h809 Charles dr (Glfd Col)
 " Charlie F tex wkr Cone Mills r Reidsville NC
 " Daniel S driver Piedmont Prod h1509 Perkins
 " Dennis (Ezlie B) dfr Cone Mills h1517 Kay
 " Donna D studt r2118 Merritt dr
 " Dorothy R Mrs ofc sec Cone Mills r3425 Wichita pl
 " Eddie L factory wkr Am Agrl Chem r RD 1 Box 191 Elon College NC
 " Ezlie B Mrs cln Cone Mills r1517 Kay
 " Fletcher (Louise S) jan D W Winkle & Co h2304 Charlotte
 " Freddie L factory wkr Am Agrl Chem r RD 2 Box 277 Elon College NC
 " Howard porter Sedgfield Inn
 " Hubert J (Ruth S) relief mn Cone Mills h1204 Everitt
 " Hugh Realty Co (Wm T Rightsell Mrs Alma R Pinnix) 3301 Spring Garden
 " Inez E maid r1103 W McCulloch
 " Ira S (Lizzie M) mech Thurston Mtr Lines h1201 Willard
 " Jas C (Kath H) v-pres George's Mobile Homes of Greensboro Inc h4222 High Point rd

Kirkman & Koury, Inc.
"Builders of Fine Homes and Communities"
 2103 E. Bessemer Ave. Tel. 274-8401

PINNIX
 " John F (Dorothy R; Pinnix Radio & TV Service) insp Cone Mills h3425 Wichita pl
 " Kenneth L h838 W Market
 " Lacy lab Chas D Roberts Co r RD 1 Efland NC
 " Lafayette emp Cone Mills r2110 Tuscaloosa
 " Larry A (Marina C) rte mn Pet Dairy Products h2711 Spring Garden
 " Leroy S washman Lane's Lndry r RD 1 McLeansville NC
 " Lillie maid r966 Armstrong
 " Lowell studt r809 Charles dr (Glfd Col)
 " Lula E r111 Huffman
 " Lula M Mrs h210 Gillespie apt A
 " Odene L Mrs btry dr Cone Mills r1702 Roseland
 " Pauline W presser Columbia Lndry r2110 Everett
 " R Allen (Rossa S) chf Pinacraft Sedgfield Fire Dept h2118 Merritt dr
 " Radio & TV Service (John F Pinnix) reprs 3110 Summit av
 " Rainey driver W I Anderson & Co r422 Stewart
 " Richd J (Odene L) lm fxr Cone Mills h1702 Roseland
 " Sidney r2106 Everitt
 " Sylvester N (Bertha G) hystler opr Am Agrl Chem r RD 1 Box 191 Elon College NC
 " Thurman L tex wkr Cone Mills r RD 6 Reidsville NC
 " Wilbert O (Maggie M) driver City Garbage Collection Dept h1524 Freeman Mill rd
 Pinksler Irving H (Estelle L) distr Quility Foods of NC Inc h4114 Dogwood dr
 Pinson Eva O h604 Sampson
 " Furman B (Julia B) mgr supplies purch J P Stevens & Co Inc h102 Beverly pl
 " Grover E r2310 Reynolda rd
 " Jessie P Mrs mach opr Gboro Mfg h510 Church
 " John D (Rosa L) lab Pomona TC Co h1210 Swan
 " Jos hpr Shepherd Bros Carpet Shop r1210 Swan
 " Juliaanne C studt r102 Beverly pl
 " M Marie serv asst SBT&T h2310 Reynolda rd
 " Walter (Rosetta M) hpr Cone Mills h915 E Bragg
 Pinwarden Bobbie L Mrs tex wkr Cone Mills h1518 Thom ct
 Pioneer Carloading Co Inc Jay N Howard term mgr 504 Ashe
 Piper Chas F mach Gboro Hos r RD 7 Burlington NC
 " Fred F (Lavinia B) h4000 Broadacres dr
 " Jerry D (Edith B) fxr Gboro Hos r RD 5 Burlington NC
 Pipes Geneva M Mrs clk NC National Bank r2027 Twain rd
 " Jas L (Geneva M) traffic mgr Bottoms Fisk Truck Lines h2027 Twain rd
 Pipkin Cynthia A ofc sec Causey Bros r1006 Hammel rd

PERMA-SHADE Awning Co., Inc.
 CUSTOM MADE FOR HOME OR BUSINESS
 STORM WINDOWS - DOORS - JALOUSIES - ORNAMENTAL IRON
 1214 PERRY TEL. 292-1917

Bank of Greensboro
 YOUR HOMETOWN BANK
 MAIN OFFICE — SOUTHEASTERN BUILDING — DIAL 274-3201 (ALL DEPTS.)

CONVENIENT
 Battleground Branch
 1804 Battleground Ave.
 South Greensboro Branch
 122 E. Lewis
 Installment Loan Dept.
 621 S. Elm

BRANCHES
 Summit Shopping Center Branch
 926 Summit Av.
 Spring Garden Branch
 3101 Spring Garden
 Farm Service Dept.
 122 E. Lewis

24 Hours
Each Day
7 Days
Each Week

TELEPHONE ANSWERING SERVICE OF GREENS- BORO, N. C. INC.

Our
Business
is
Answering
Your
Phone

Dial
274-1501
440 W. Market

BROWN REALTY COMPANY INC



SALES
-
LEASES
-
PROPERTY
MANAGEMENT
-
LAND
DEVELOPERS

500
W. Gaston St.

Dial
275-7625

GATE CITY SAVINGS and LOAN ASSOCIATION

SERVING GREATER GREENSBORO FOR 59 YEARS
HOME LOANS — INSURED SAVINGS

MAIN OFFICE
108 S. GREENE ST.
DIAL 275-9566 (ALL DEPTS)

DRIVE-IN BRANCH
FRIENDLY SHOPPING CENTER
COR. GREEN VALLEY RD. AND ELIZABETH AVE.

648

THE GUARANTEED WATERPROOFING COMPANY

• ENGINEERS AND CONTRACTORS •

Building Materials - Rock Wool Insulation - Waterproofing

Cor. Sullivan and English Sts. (ORD)

P.O. BOX 1828 TEL. BRoadway 3-3491

PIPKIN

" Hugh L (Cora J) h1006 Hammel rd
" John B (Ann B) management trainee NC Natl Bank
h2620 Fairfield av
**PIPPIN INSURANCE AGENCY (Walter L Pippin), Com-
plete Insurance Service, Auto, Fire, Life, Hospital
and Group 3601 High Point rd, Tel 299-5107, Res
Tel 292-1996**
" Lewis A (Mary W) slsmn Strandberg Engineering
Labys h2307 Larkspur dr
" Robt S eng York Refgr r3710 Oakwood dr
" Ted L tex wkr Cone Mills r2019 McKnight Mill rd
" Walter L (Pippin Insurance Agency) h2216 Crestridge
rd
Pitcher Cath N (wid Ernest D) h423 Tate
Pitchett Estelle Mrs maid Archer School h3029 Tabor
Pitchford Barbara cash Jackson Loan Serv r RD 2
Brown Summit NC
" Lester L r2411 Fairview
" Lucy W (wid R O) r106 E Newlyn
" Virginia reept Dr Harold J Bradley r RD 5 Box 63

PIITNEY-BOWES INC

A H OSBORNE, MANAGER
POSTAGE METERS—MAILING MACHINES
MAILING SCALES—MAIL OPENERS
MAIL INSERTING MACHINES
FOLDING MACHINES—TAX METERS
1109 SUMMIT av
P O BOX 270
TELEPHONE 275-9558

Pitt Jane studt r509 Westchester dr
" Janie R (wid Jos) ofc sec YMCA h509 Westchester dr
" Leslie E (Vera H) slsmn Richardson Realty h111 E
Hendrix apt 3
" Vera H Mrs supvr SBT&T r111 E Hendrix apt 3
Pittman Aurora Mrs opr Daurity's Beauty Salon
r1023 Dewey
" Ernest H (Eleanor K; Summit Center Cleaners &
Laundry) h617 Kimberly dr
" G Robt (Frances H) slsmn Burl Indus h2200 Villa dr
" Lacey R (Bertha P) sander Nichols Floor h916 Hern
av
" Mercedes A (wid Virgil) h911 Logan
" Nell M (wid Raymond L jr) ofc sec US Dist Atty
h3703 Manor dr apt D
" Robt H jr (Minnie H) supvr Duke Pwr h2401
Lafayette av
" Ruth B (wid Chas B) h1005 Hern av
" Thelma S Mrs lpr Almar Inc h2210 Spring Garden
" Wallie T emp Binswanger Glass r839 Bellevue

Morgan's Trailer Court

TRAILERS and TRAILER SPACES FOR RENT

6222 WINSTON SALEM RD.

TEL. 299-4960

PITTMAN

" Wm D (Mary E) whsemn Binswanger Glass r2100
Boulevard
" Wm E (Nellie K) bus opr Duke Pwr h116 Tate
**PITTMAN WINFRED A (Lula H), Mgr Pet Dairy Prod-
ucts Co, 410 Summit av, Tel 272-6131, h1610 W
Market, Tel BRoadway 3-8172**
Pitts Alvenia G (wid Olin B) r2506 Williams
" Ann E nurse 2506 Williams r do
" Anna S (wid Harvey) r424 E Washington
" Annie R waitress Southeastern Soda Shop r952 W
McCulloch
" Barbara A studt r405 S Spring apt 2
" Bessie B Mrs atndt Brown's ABC Nursery r RD 1
Guilford NC
" Brownie E r763 Marsh
" D Aldean Rev (Vera G) pastor New Garden Friends
Meeting House h901 New Garden rd (Glfd Col)
" Elsie r339 W Lee
" Elsie P Mrs tex wkr Guilford Mills h405 S Spring
apt 2
" Eunice J clk Burl Indus r RD 1 Guilford NC
" G Harvey (Lola) prsmn Fisher-Harrison Printng
r RD 1 Colfax NC
" G Raymond (Bessie) mech Gboro Marble & Tile r RD
1 Box 47 Guilford NC
" Harold F (Mary S) mgr Southern Electric Serv Co
Inc h3908 Dogwood dr
" Harvey jr (Hattie G) emp Sparkle Car Wash h424 E
Washington
" Hattie E Mrs maid h614 Burbank
" Horace r1609 Roseland
" J R Lumber Co Kenneth P Maddox pres-treas mgr
Maurice E Wilson sec bldg materials 1411 Mill
" Jack B studt r763 Marsh
" Jas E USA r952 W McCulloch
" Jas R (Wealthy W) h763 Marsh
" John R (Nancy B) slsmn Guilford Dairy Co-op Assn
h308 College rd (Glfd Col)
" Lucille W (wid Jos) maid h952 W McCulloch
" Mary E tchr Craven Sch h503 Kenilworth apt A
" Nancy J emp Blue Bell r527 Simpson
" Roy W shipping clk Sears h2506 Williams
" Royal N (Nancy J) slsmn Crane Sup h527 Simpson
" Wilbur O (Mae F) h1609 Roseland
Pittsburgh Plate Glass Co J Murchison Johnson mgr
340 N Greene
" Testing Laboratory Wm A Bradley mgr (ofc) br
4609 W Market
Piver Clyde H (Alice N) installer ABC Jalousie h1405
Bellevue
Plaeger Albert (Marion W) hlpr Bain Oil h4325
Harvard av
Plantation Motel (Fred S and Ernestine Koury Mrs
Beannie K Styers) 3404 High Point rd
" Supper Club (Fred S and Ernestine Koury Mrs
Bernice K Styers) night club 3500 High Point rd
Plante Clarence A (Viola M) driver J P Stevens & Co
h705 Percy
Plaster Abe pnt WCUNC r523 Arlington
" Albert L (Mabel) hand comp Trade Typesetters
r Liberty rd RD 4 Box 527
" Duby V (Nina R) in chge The Salvation Army h405
Wesley pl
" Leona G Mrs clk Jeff Life r Summerfield NC
Platt Willie G (Geneva N) ship clk Davidson Sup h1219
Willow rd
Platts Clyde P (Donna L) interviewer Home Fed Sav
& Loan Assn r2004 Chadwick dr
Player Nancy F Mrs clk Pilot Life Ins r1705 E Cone
blvd
" Willa B pres Bennett College h712 Gorrell
Playfoot Viva M h329 McIver apt 3

TATUM - DALTON TRANSFER CO.

Agents For



STORAGE
CRATING — MOVING — MERCHANDISE HANDLING
311 E. Washington (SEE PAGE 183 BUYERS' GUIDE)

Tel. 273-0537

WIMBISH INSURANCE AGENCY INC.

FOR COMPLETE PROTECTION, CALL OR SEE US

917-25 Southeastern Building — 102 N. Elm

Dial 272-4174



649



Greensboro

ICE & COAL CO., INC.

"Where Quality is a Fact"

Fuel Oil Kerosene



Dial 272-3171
407 Prescott P.O. Box 357



JOHN ROBBINS MOTOR CO., INC.



Sales and Service

Gasoline and Diesel Trucks

Parts and Accessories

Triple Checked Used Trucks

915 W. LEE ST. TEL. 275-2581

"IF IT'S PAPER"

PAPER COMPANY
2751 PATTERSON TEL. CYPRESS 9-1211

PLAZA AMERICAN SERVICE (W F Washburn), Complete American Service and Accessories, Washing, Lubrication, Road Service, Plaza Shopping Center 1700 Battleground av, Tel 274-8051

"Cafe (Nicholas D Prentzas) 115 W Gaston
"Manor Hotel (Donnie Edwards) 511 Martin
"Shopping Center 1700-44 Battleground av
Pleasant sec also Pleasants

"Eunice E ofc sec Helms Mtr Lines r815 Homeland av

PLEASANT GARDEN SCHOOL, Robert D Ayers Principal, Pleasant Garden, N C, Tel ORange 4-5111

"Grove Baptist Church Rev James M Allred pastor 3340 Groometown rd

"Lilly M emp Jeff Standard Country Club r RD 2 Box 697

"Ulysses G (Ann E) fork lift opr P Lorillard Co h2018 E Florida

Pleasants Arth E (Flossie C) h2601 Springwood dr

"Barry emp Blue Bell r910 Silver av

"Bess T Mrs v-pres Pleasants Hardware Co Inc r110 Melrose ct

"Betty C Mrs sec Pleasants Hardware Co Inc r3400 Kenmore

"Clyde S (Carrie H; Pleasants Minnow & Worm Ranch) h5501 Friendly rd (Glfd Col)

"Georgia H Mrs sec-treas Pleasants Hardware r600 N Elam av

"Hardware Robt T Pleasants pres Mrs Georgia H Pleasants sec-treas 3100 Elizabeth av

"Hardware (br) John M Cline mgr (br) 2236 Church

"Hardware Co Inc John B Pleasants jr pres-treas Mrs Bess T Pleasants v-pres Mrs Betty C Pleasants sec 519 S Elm

"Irene maid h1312b Salem

"Jas M (Betty W; James M Pleasants Co) h306a Nottingham dr

PLEASANTS JAMES M CO (James M Pleasants), Manufacturers Representative for Bell and Gossett Co, Centrifugal Pumps, Package Chillers, Condensing Units, Hot Water Specialties 2700 Martinsville rd, P O Box 9237, Tels 274-5659 and 274-8766

"Jas R (Rachel D; College Cleaners & Automat Laundry) h719 Muirs Chapel rd

"John B (Bess T) h110 Melrose ct

"John B jr (Betty C) pres-treas Pleasants Hardware Co Inc h3400 Kenmore

"Judy tchr Glfd High School h212 Lindley rd (Glfd Col)

"Lillie B Mrs r906 Silver av

"Marie Mrs clk Pilot Life Ins r605 Mobile

"Mildred I bkpr Melvin's Eссо Serv r206 Lakefield dr

"Minnow & Worm Ranch (Clyde S Pleasants) bait dr 5501 Friendly rd (Glfd Col)

"Robt T (Georgia H) pres Pleasants Hardware Co h600 N Elam av

"Ronnie (Marie) USA h605 Mobile

"Saml M driver W I Anderson & Co r RD 3 Box 501 (Glfd Col)

"Thos E (Stella L; Pleasant's Minnow & Worm Ranch) h711 Muirs Chapel rd

"Vera T sample dept Blue Bell r910 Silver av

"Victor A (Vera T) ship clk Blue Bell h910 Silver av

Pledger Phyllis J clk NC Natl Bank r428 E Radiance dr

"Roy J (Hope T) drftsman Southern Elevator h1912 Marion

Pleming Nathaniel J (Jeanette B) USA h2108 Textile rd

Plemmons Billy R (JoAnn B) adj Home Finance h309 Cleveland

"Larry (Alma) servman Paul B Williams Inc

"Wm E (Marilyn M) sec Stranberg Engineering Laboratories Inc h2003 Carpenter

Pless Linda Mrs waitress Woolworth's r RD 1 McLeannville NC

Plot Kenneth M (Rachel G; Belk's Studio) h412 W Bessemer av

"Madie S Mrs (Madie's Beauty Shop) r113 West Green ct

"Myrtle L h142 E Fisher av

"S Joanne studt r113 West Green ct

"Stuford T (Madie S) driver H J Heinz Co h113 West Green Court

Plowden Robt (Ardora T) r527 South Plumbers and Steamfitters Local No 640 Robt D Harris business agt 128 N Davie

Plummer Betty Mrs dir Arthur Murray School of Dancing r2124 McKelvey dr

"Betty J ofc sec Odell Hdwr r1008 Florida

"C I r3701 High Point rd

"Chas E pres F'leet-Plummer Hardware Co r High Point NC

"Danl H (Louise) kntr Gboro Hos r RD 3 Madison NC

"David fkr Almar Inc r Stokesdale NC

"Earnest M instr Arth Murray Sch of Dancing r303 S Mendenhall

"Essie D (wid A Frank) h1925 Mayfair av

"Flora A (wid Wm G) nurse's aide Wesley Long Hosp r404 Guilford av

PLUMMER HAROLD D (Betty), Director Arthur Murray School Of Dancing 314 S Greene, Tel 275-1618, h2124 McKelvey dr, Tel 292-0350

"John C (Louise O) dist mgr Jamestown Mutual Insurance h2900 Dellwood dr

"Julian S (Ruth H) tchr h1103 Pennsylvania

"Lillian P sec-treas Fleet-Plummer Hardware Co r High Point NC

"Louise O Mrs ofc mgr Jamestown Mut Ins r2900 Dellwood dr

"Robt agt Piedmont Airlines r Randleman NC

Plunkett Frank A (Gail) slsmn Traders Chevrolet r Pleasant Garden N C

"Frank M (Inez) slsmn Traders Chevrolet r Pleasant Garden NC

Plybon Paul C (Margaret S) underwriter Home Life Ins h1805 Rolling rd

"Raymond L (Lois J) asst US Weather Bur h2417-b Freeman Mill rd

Plyler Claude A (Eliz D) dept mgr Belk's h518 Hillwood ct

"Grace B (wid A W) h1700 N Elm apt M-2

"Saml R (Madalene H) mgr Bland's Music Store r125 Joyner rd

Plywood & Plastics Inc Thos B Nesbet mgr cabt mkrs 231 E Washington

Poad Ruth E Mrs typ Harleysville Ins r1804 Longfellow

Al Beach's House of Hair

NORTH CAROLINA'S ONLY COMPLETE HAIR SERVICE

BARBER SHOP — BEAUTY SHOP
HAIRPIECES OF EVERY DESCRIPTION

Tels. Barber Shop 272-9173
Beauty Shop 275-2095

3126 Battleground Ave.

GREENSBORO'S
QUALITY BROADCASTING
SERVICE



CBS AFFILIATE 5000 WATTS

TELEPHONE
272-6125

For Economical Transportation



NORTH STATE

Chevrolet Co., Inc.

Sales and Service

451 N. Eugene

PHONE Broadway 5-8471

Wrecker Service

For Economical Transportation



music

by

Muzak

In any store, office, bank, restaurant, hotel or industrial plant, Muzak® work music programs and atmosphere music service bring out the best in people. For further information on how Music by Muzak can benefit you, call

Muzak Corporation

721 Jefferson Standard Bldg.

101 N. Elm
TELEPHONES
272-3848
272-8332



LAMBETH CONSTRUCTION CO.

GRADING — WATER LINE — SEWER PIPE — DRAINAGE — CONTRACTORS

EQUIPPED WITH 2-WAY RADIO
FOR BETTER SERVICE

1071 RETREAT ST.

DIAL 272-5205 OR 273-0838

650

Economy Concrete Co.



16 Years Experience In Concrete Work
Walkways, Porches Steps, Patios and
Floors

P.O. BOX 1592

DIAL 275-1219

POAD

- " Wm F (Ruth E) purch agt Genl Minerals h1804 Long-fellow
- Poag Jas D jr (Kathleen V; North Carolina Aquarium) r High Point NC
- Poarch Ralph E (Pansy H) driver Dixie Bedding h1408 Minor
- Poe Albert W (Evelyn P) carp Cone Mills r1202 Valley View
- " Bailey D (Valley W) h813 Idlewood dr
- " Barbara W Mrs nurse Wesley Long Mem Hosp r408 Florence
- " Clarence ofc sec Oakwood Trailer Sls r Liberty NC
- " Clarence E constn wkr h3701 High Point rd
- " Clarence H sht mtl wkr Bean & Dawson Sht Mtl r RD 8 Box 195
- " Clarence W (Eliz) driver Sunshine Biscuits r RD 1 Climax NC
- " Denmark (Sallie E) h124 N Booker
- " Edgar A (Ruth B) driver Standard Brands h1805 Randolph av
- " Elaine L Mrs spnr Cone Mills r1546 Andover av
- " G Cooper (Oleta Y) guard Anderson Patrol h306 Robbins
- " Harold W (Mildred E) mgr Rollins Supply Co Inc h208 E Avondale
- " Herbert H sht mtl wkr Bean & Dawson Sht Mtl r RD 8 Box 186
- " Ike M (Maude M) h3029 Randleman rd
- " Irene H (wid Rudolph C) h1724 McConnell rd
- " Jas C mech Sure Fit Store r RD 2 Snow Camp NC
- " Jas D studt r208 E Avondale
- " Mary B Mrs insp Cone Mills r4617 Byers rd
- " Reuben V jr (Barbara W) carp Plantation Supper Club h408 Florence
- " Robt hlpr County Sch Mtce Dept r RD 8
- " Robert H studt r208 E Avondale
- " Russell B (Elaine L) asst overseer Cone Mills h1546 Andover av
- " Ruth B Mrs mach opr Blue Bell r1805 Randolph av
- " Thos C (Mary N) servmnn J P Stevens & Co h314a Robbins
- " W Frank (Mary D) custdn Ceasar Cone Sch r4617 Byers rd

- Poer John R (Boudre B) sls mgr J P Stevens & Co h108 Hawkins dr
- " Oley S (Dorothy C) real Estate 307 Aberdeen ter h40
- " Oley S jr eng Western Elec r3512 Parkwood dr apt C
- Poff Cecil A (Virginia C) acct Burl Indus h2223 Oak Hill dr
- " Richd W (Audrey E) driver Kroger's h3604 Gentry
- Pohl Louis H (Joan K) slsmn Nutone h5701 Fleming ter

David M. Hollady
REALTOR

- REAL ESTATE
- INSURANCE
- APPRAISALS
- DEVELOPERS

5717 Friendly Rd. Guilford College, N.C.
TELEPHONE 299-9690

- Pointexter A Grover (Rose T; Pointexter's Sundry Store) h411 E Hendrix
- " A Grover jr (Anne G) circulation mgr Gboro News h101 Westover ter
- " Carl (Bertha S) emp Joe Cooper h3404 Hadham pl
- " Chas C (Edna T) dentist 101 N Elm R314 h404 Elmwood dr
- " Claibourne W (Emma M) dentist 309 E Wendover av h1812 Independence rd
- " Harvey A (Enyou D) clk Hall Grocery h3431 Church
- " Jas T (Carolyn D) clk IBM h1909 Urban dr
- " Ruth S Mrs clk-typ Jeff Life r Reidsville NC
- Pointexter's Sundry Store (A Grover and A Grover Pointexter jr) beer 836 W Lee
- Poission Fred D (Marilyn G) mgr Mut Life Ins Co of NY h3805 Dogwood dr
- Pokorny Emily A (wid Wm J) h713a Simpson
- Polansky Andy (Mary) club mgr Pilot Life Ins r High Point rd Box P
- Polco Jos F eng Watson Engineers r914 S Lindell
- POLICE DEPARTMENT—(See Greensboro—City Of)**
- " Emergency Reserve Fund Board James F Caudle sec-treas 120 City Hall
- Polite Mammie A (wid Will) h1809 Nelson
- Polittis David (Esther C) dept hd Gboro Mfg h1802 Walker av
- Polk Katharine R clk Wesley Long Hosp r1510 Edgedale rd
- " Marion G (wid Wm) h1510 Edgedale rd
- " Maurice V (Sarah M) acct h1362 Seminole dr

POLK R L & CO CITY DIRECTORY PUBLISHERS

2910 W CLAY
RICHMOND 30, VA
TELEPHONE 359-6001
AUTOMOBILE AND TRUCK
OWNER LISTS
AUTOMOTIVE STATISTICS
BANK DIRECTORIES
DIRECT MAIL ADVERTISING
MAILING LISTS
POLK BUILDING
431 HOWARD STREET
DETROIT 31, MICHIGAN
(See Page 73 Buyers' Guide)

" Robt L (Mary F) supvr Burl Indus h2108 Kylemore dr

POLK'S BANK DIRECTORY R L POLK & CO PUBLISHERS 130 FOURTH AV NORTH NASHVILLE 3, TENN

- Pollard Cecil O whsemn Dillard Paper r RD 8 Box 54
- " Dorothy C Mrs ofc sec Sou Tractor-Power Mower r4818 High Point rd
- " Geo A (Jo Anne H) collection mgr Commercial Credit h2605 Hill-N-Dale dr
- " Iva A (wid John F) bkpr Thomas Elec Contractors h603 5th av
- " John F jr slsmn Stage Decorations & Supplies r603 5th av
- POLLARD JOHN M (Dorothy C; Southern Tractor-Power Mower Co), 4821 High Point rd, Tel 299-5350, h4818 High Point rd, Tel 299-4715
- " Leroy A spare hd Cone Mills r3424 Immanuel rd
- " Margt Mrs health educ City Schs
- " O A emp Caro Steel r RD 8 Box 54
- " Ocie A jr (Shelby G) uphol Wade's Auto Trim Shop r1906 Fairbrother
- " Shelby G shipping dept Blue Bell r1906 Fairbrother



HARDWARE DISTRIBUTORS, INC.

Wholesale Distributors of
NATIONALLY KNOWN BUILDERS' HARDWARE AND SPECIALTIES
1105 PARK TER. P.O. BOX 2517 TEL. 299-7341



HOME FEDERAL SAVINGS & LOAN ASSOCIATION

OF GREENSBORO

"The Home Federal is a Good Place to Save with Safety!"

MAIN OFFICE - 113 N. GREENE ST., DIAL 275-7211

651

POLLARD

- Virginia L Mrs ofc sec Dize Awning & Tent r RD 8 Box 54
- W F & Co (W Frank jr John M and Wm J Pollard) power mowers 4821 High Point rd
- W Frank jr (Mattie T; Southern Tractor-Power Mower Co) h2518 Emerald dr
- POLLARD W FRANK SR (Pauline W; Southern Tractor-Power Mower Co), Pres W F Pollard & Co 4821 High Point rd, Tel 299-5350, h5203 High Point rd, Tel CYPress 9-5380**
- Wm J (Madeline P; W F Pollard & Co) h2709 Forbis dr
- Pollock David B (Frances F) trainee h5 Springdale ct
- Polowy Herbert J (Klara A) mech eng Western Elec h110 Mayflower dr
- Poison Robt F (Mary Ann G) acct Lindsay Squires & Everett h1003 Meade dr
- Polston Geo tex wkr Glfd Mills r402 W Washington
- Polux Albert (Wilhelmina D) lab Sou Ry h916 Wilmington
- Wilhelmina D Mrs maid Gboro College r916 Wilmington
- Polychrome Corp David Love mgr prntrs sups 125-27 S Elm R502
- Pomona Baptist Church Rev Sherman R Young pastor 3809 Clifton rd
- Drug Store (Oliver W McFalls) 804 Merritt dr
- POMONA FOUNDRY CO INC, James B Millikan Pres, J Max Garrett V-Pres-Treas, William E Morgan Sec, Manufacturers of High Grade Iron, Brass, Bronze and Aluminum Castings, Machine and Cotton Mill Castings a Specialty Spring Garden extn, P O Box 7187, Tel 299-0954**

POMONA PIPE PRODUCTS CO

(DIVISION OF PINE HALL-POMONA CORP)

J B MILLIKAN, PRESIDENT

E M LAWRENCE, VICE-PRESIDENT

E C McLEAN JR, SECRETARY-TREASURER

B S ELDRIDGE JR, ASSISTANT SECRETARY

POMONA BRANCH

4617 W MARKET

TELEPHONE 299-3131

- Service Station (Mrs Lula S Cox) 3702 Spring Garden
- Pompey Henry (Effie M) h914 Curtis
- Ruby L (wid Wm) elev opr Piedmont Bldg r906 Omaha
- Pond Dorothy W Mrs ofc sec Daniel Constr r1308b Whilden pl
- Larry E (Dorothy W) eng SBT&T h1308b Whilden pl
- Ponder J Warren (Carolyn T) slsmn Conrad Mandel h2213 Hardie
- Jos D (Velma S) driver Central Mr Lines h2011 Carpenter
- Pone Hodges (Virginia L) porter Union Bus Station h1715 Britton
- Pons Arlen D ofc mgr Cummins Diesel Sls Corp r High Point NC
- Theo J (Frances P) USA h1509 Ward
- Ponsett Barber Shop (Earl C Yancey) 608 Gorrell
- Pontius John F USA r1105 W Northwood
- Ponzer Karl L jr (Mabel D) eng City Dept Pub Wks h1104 Briarcliff rd
- Mabel O tchr Bessemer Hi Sch r1104 Briarcliff rd Pool see also Poole
- Ettermer K (wid Wm R) clk Belk's h1524 McCormick
- Lucis h3010 Lacy av
- N Raymond (Eva L) h2514 Spring Garden

Communal Mausoleum in
Guilford Memorial Park, Inc.
Beautiful and Complete Interment Service
PERPETUAL CARE
5901 HIGH POINT ROAD CY 9-5177
Nite Telephone High Point, N.C. . . 862-8722

- Poole Alton I (Virginia H) v-pres Greensboro Bag Co Inc h1123 Westridge rd
- Barney pntr r410 S Edgeworth
- Baxter D (Margt C; Poole Plumbing Co) h1504 Pinecroft rd
- Benj F (Kath N) tech J Harold Smith Studio h812 Tuscaloosa
- Bernard L (Vera H) h1223 Park av
- Betsy E Mrs ofc sec Gboro Bag r2204 Madison av
- Bob E (Janet R) slsmn Continental Coffee h2407 Emerald dr
- Bobby D hlpr Lee Homes r1006 Ardmore dr
- Brenda K ofc sec Smith-Courtney Co r1223 Park av
- Carrie J barber Reddicks Barber Shop h608 Julian
- Cath Mrs tchr Caldwell Sch r812 Tuscaloosa
- Cath A wirer Western Elec r1017 Watkins
- Cordie Mrs h1307 Paul
- Correne A Mrs stenographer A&T Col r1117 Logan
- Doris B Mrs clk Sears r3210 Dreiser pl
- Edw h2008 1/2 apt 4-5
- Elbert Y (Kathleen W) supr US Int Rev Serv h2215 Reynolda rd
- Ella R (wid Clarence E) emp Stevens Bros Poultry r1816 Britton
- Elmer M r3100 Church
- Elnora H insp Blue Bell r RD 10 Box 6842
- Esther D Mrs bkpr Frank R Poole jr r Liberty rd
- Everett C jr (Doris B) city firefighter h3210 Dreiser pl
- F Elvin (Mary R) router Blue Gem Mfg r RD 3 Box 485 (Gld Col)
- Fletcher L swpr Cone Mills h1313 11th
- Frank (Daisy C) lab Thompson-Arthur Paving h905 Baron Walk
- Frank R (Jessie A) h1408 Northfield
- POOLE FRANK R JR (Esther D), A Complete Insurance Service, Life, Fire, Auto 1509 Spring Garden, Tel 275-1683, h Liberty rd, Tel 275-5220**
- Fred E r1307 Paul
- H Lorenzo (Ruby R) jan Burl Indus h929 Stephens
- Hampton R (Jessie R) treas Bainbridge & Dance Well Drilling & Contractors Inc h501 Westchester dr
- Harold L (Ruby) hlpr Mother Murphy's Labys r929 Stevens
- Harry (Bernice D) whseemn Worth Chem h1006 Ardmore
- Henry E studt r2215 Reynolda rd
- POOLE J ROBERT "BOB" (Gloria), Program Producer WBIG Radio Broadcasting Station, 2838 Battleground rd at Edney Ridge rd, Tel 272-6125, h3109 Madison av, Tel 299-8209**

East Lee Sunoco Service

Complete Lubrication - Washing - Tires - Batteries
Road Service - We Give S&H Green Stamps

A. Thomas Bozovich, Owner

106 East Lee at Arlington Tel. B.Roadway 4-9391

3

CONVENIENT BRANCHES

FRIENDLY BRANCH

617 Green Valley Road

Dial 292-0552

PLAZA BRANCH

1702 Battleground Ave.

Dial 274-6546

SUMMIT AVE. BRANCH

1201 Summit Ave.

Dial 274-3284

S. T. WYRICK & CO.

Office Equipment and Supplies



Complete Office Layout Service

•••••

Engraving

Printing

Rubber Stamps

Portable

Typewriters

117 N. GREENE

DIAL 272-4133

F. D. LEWIS AND SON, INC.

READY-MIXED CONCRETE

348 W. LEE ST., P.O. DRAWER 3325

TELEPHONES CONCRETE PLANT 272-2128, OFFICE 272-0118

FUEL OIL
Tel.
CYpress 9-0431

**HARDIN
OIL CO.
INC.**

Filtered
and
Metered



PROMPT
SERVICE

Kerosene

TEL.
CYpress
9-0431

4206
Oakland Ave.

**Brinsfield
Lincoln -
Mercury
Inc.**

LINCOLN
CONTINENTAL
MERCURY
COMET
METEOR

SALES
SERVICE

273-6955

335
N. GREENE ST.

GUILFORD BUILDERS SUPPLY CO., INC.

"The House of Quality"

Complete Line of

"The Home of Service"

BUILDING MATERIALS

1621 BATTLEGROUND AVE.

DIAL 273-9481

652

Greensboro's Complete Outfitters for Men and Boys Since 1890

Vanstory
CLOTHING COMPANY

Jefferson Bldg., 107-109 N. Elm Tel. 275-2807
(SEE PAGE 43 BUYERS' GUIDE)

POOLE J WAYNE (Mary Mc), Estimator Geo W Kane Inc. 601-04 Jefferson Standard Bldg 101 N Elm, Tels 273-5538 and 273-5539, h201 Country Park rd, Tel 288-3600

POOLE JAMES W (Alice F), Senior V-Pres North Carolina National Bank, 101 N Elm, Tel 275-9571, h103 Wentworth dr, Tel 273-2771

" Jerry hlpr Mtr Bearings & Parts r1204 Grayland

" Jerry C sls rep Modern Finance r201 Wentworth dr

" John J (Lillian D) formn PO h924 Circle dr

" Kathleen W Mrs typ State Dept of Rev r2215 Reynolda rd

" Larcenie Mrs slswn Ellis Stone r1204 Grayland

" Lee H (Dorothy) emp Western Elec h6304 Ballinger rd

" Lewis r126 Laurel

" Lonnie R (Lena S) h3105 Iris pl

" Louis C dry cleaner Lanc's Lndry r753 Bingham ct

" M Ann ofc sec First Baptist Ch r1204 Grayland

" Margt I Mrs (R E Poole Self Service) r2954 Isaac's pl

" Mary G (wid Everett C) h3100 Church

" Maurice F (Claudie B) chairmn of bd Greensboro Bag Co Inc h520 Stirling

" Maurice F jr (Diane H) pres Greensboro Bag Co Inc r811 Woodbrook (GId Co)

" Maurice F III supt Gboro Bag r520 Stirling

" Millicent C Mrs h905 Fir pl

" Nancy L r1006 Ordmore

" Neal S (Larcenia C) mach Mtr Bearings & Parts h1204 Grayland

" Pauline S maid Page Hi Sch r625 E Lee

" Pierce E (Retha G) hlpr Alton Waterproofing h621 Walker av apt 1

" Purvey L (Susie C) wtchmn Gboro Bonded Whse h812 Hunt

" R E Self Service (Rennie E and Mrs Margt I Poole) gros 3119 Battleground rd

" Raymond R (Bertha L) h411 1/2 E Hendrix

" Rennie E (Margt T; R E Poole Self Service) h2954 Isaac's pl

" Roger B (Betsy E) sec-treas Greensboro Bag Co Inc h2204 Madison av

" Roy r2810 Church

" Shirley r3105 Iris pl

" Theresa L Mrs maid h209 Bennett

" Thomasena S Mrs r2007 Lutheran

" Troy V driver Dean F Ring Constr r RD 6 Box 69

" Vera H clk Ellis Stone r1223 Park av

" W Holt (Evette W) emp Vick Chem h2511 Campbell

" W Lamar (Patricia W) slsmn Texize Chem h3503 Normandy rd

" Walter F r2810 Church



MODERN PLUMBING CO., INC.

CONTRACTORS - PLUMBING AND HEATING

REPAIRS - COMMERCIAL - INDUSTRIAL - RESIDENTIAL

945 FAIRGROUND AVE.

Tel.
299-4640

POOLE

" Walter R mech Brincefield Mtrs r RD 1 Guilford NC

" Wm D (Katherine R) sec-treas L W Routh

Construction Co h1313 Lakewood dr

" Wm G (Barbara C) trainer Holsum Farms h2003

Willow rd

" Willie (Dorothy L) lab Pomona TC Co h2811

Camborne

" Willie jr driver Daniels Deluxe Taxi r2210 Apache

" Willie T (Lottie T) feedmn Waico Mills h309 Huffman

" Yolanda I Mrs bench hd Western Elec h1409

Marboro dr

Poore C Russell (Mary B) sls mgr Ionac Chemical Co

h3 Hillside dr

" Everett A (Grace E) purch agt Cone Mills h1002

Pembroke rd

" Henry W (Pauline D) laby tech Am Optical h rear

3840 High Point rd

" Ida r4101 Raleigh rd

" Jesse E (Pearl B) formn Blue Gem Mfg h1104

Cleburne

" Pearl B Mrs sew mach opr Blue Gem Mfg r1104

Cleburne

" Thos J (Edith C) lab Pomona Foundry h707 Cran-

brook

Poovey Clyde A (Patsy M) sls eng Arnold Stone Co

h606b Myers la

Pop Carts (Joe E Cline) race track 4320 High Point rd

Pop's Place (James W Allen) confrs 4436 Burlington

rd restr 218 State

POPE A HARRELL (Charlotte H), V-Pres-Trust Of-

licer North Carolina National Bank 101 N Elm, Tel

275-9571, h210 Country Club dr, Tel 272-8522

" Alma E Mrs clk Am Ins Group r4229 Oakland av

" Alton P slsmn Dixie Bearings r RD 1

" C Fairfield (Gretchen V) h2604 Williams

" Calvin W (Jessie S) supt Geo W Kane h2823

Randleman rd

" Clara O Mrs bkpr Gboro News r RD 2 Box 264

" Claude E (Libby R) v-pres Cameron-Brown Co

r Raleigh NC

" Derwin B student r4229 Oakland av

" Edwin (Janet R) driver South Atlantic Bonded Whse

h407 Huffman

" Ethel L furn rms 429 W Sycamore h do

" Geo A servmn Sou Elev r3220 Wilmont rd

" Hal J (Runia M) supt Geo W Kane h2815 Randleman rd

" Henry S (Juanita) journeymn Colonial Stores r2008

" Howard R (Virginia B) slsmn Jones Bros Bakery

h2515 Pisgah Church rd

" Inez L (wid Paul J) nurse h1013 Idlewood dr

" J H clk Colonial Stores r3008 Baliff

" Jas B (Elsie O) eng Sou Bakeries h801 Silver av

" Janie A (wid W K) h415 Rocky Knoll rd

" Jennie R asst mgr Corporation Services r2407

Pinecroft rd

" John H (Susan T) eng Burl Indus h606 Woodvale dr

" Jos slsmn Hight Homes h211 N Cedar apt 46

" Jos H trainee Monroe Calculating Mach r RD 8

Lexington NC

" Laura V nurse h2225 Lane rd

" Lois A Mrs fnshr Burl Indus h1221 Rail

" Lou B (wid H T) h408 Forest

" Lunda M waitress Union News r812 Hunt

" Margt L r315 Meadowbrook ter

" Margie B Mrs ofc sec NC Natl Bank r417 Rocky

Knoll rd

" Mary C (wid McDonald) h431 W Sycamore apt 1

" Mary J studt r2815 Randleman rd

" Ollie r2211 Sherwood

" Omer N (Alma E) repr Sears h4229 Oakland av

" Omer N jr (Gail W) drftsman General Metals h4113

Dorsey

TALLEY ELECTRIC CO., Inc.

COMMERCIAL

ELECTRIC CONTRACTORS

RESIDENTIAL

"Electric Heating and Air Conditioning Specialists"

1109 Battleground Ave.

(SEE PAGE 79 BUYERS' GUIDE)

Phone 274-1531



BERRY'S, INC.

YOUR AUTHORIZED QUALITY MERCEDES-BENZ AND LARK DEALER

Sales — Service



801-811 S. Elm St.

(See Page 17 Buyers' Guide)

DIAL 273-8241 and 272-4573

653

POPE

- " R Levon constn wkr r1221 Rail
- " Robt M (Patricia K) v-pres Pilot Life Insurance Co h4013 Groometown rd
- " Robt W (Cecelia M) asst mgr France Winston-Salem Speedway h3103 Wilshire dr
- " Roy L slsmn r3804 Spring Garden
- " Venoid (Willie M) driver Foye Lines h209 Shaw
- " Vestal E (Annie B; The Pope's Store) h3516 Lawndale dr
- " W Sidney (Margie B) servmn Monroe Calculating Mach h417 Rocky Knoll rd
- " Warren C (Linda G) supt Geo W Kane h3107 S Elm
- " Wm V (Roberta J) hauler Cone Mills r RD 2

POPLIN CHARLES M (Imogene H), Mgr E B Stone Finance Co Inc, 500 N Greene, Tel 275-9509, h1506 Lafayette ct, Tel 275-7497

- " Lester M (Willia C) warp hd Cone Mills r1820 Morgan Smith rd
 - " Ray W (Leona B) sec-treas Home & Garden Plaza Inc h2918 Pleasant Garden rd
 - " Vaughn (Stella V) mgr Lee Street 66 Service Station h305 Brooks ct
 - " Virginia M Mrs (Skippers Day Nursery) r3205 North Hayden
 - " Walter T (Virginia M) city police h3205 North Hayden
- Porcher Katrina M asst prof A&T Col h1306 Salem
- Porfilio Bettie H ofc sec Block Meyland & Lloyd r615 W Gaston
- Porter Aubrey P (wid Hugh) wvr Cone Mills h2415 Coston
- " Carl S (Leona M) driver J P Stevens & Co h821 N Elm apt 1
 - " Chas L emp Cone Mills r3627 Sheron av
 - " Claude H (Vivian G) sls rep h2710 Lafayette dr
 - " Corine maid h604 Watson
 - " Doris G Mrs ofc sec Hartford Accident & Indemnity r607 Park ter
 - " Eliz tech Flynt Studios h519 Broad av
 - " Emma r507 Haywood
 - " Florence Mrs maid Pilot Life Ins r507 Haywood
 - " Geo D (Mattie I; Cedar Street Grill) h1002 S Benbow rd
 - " Glendon R (Frances C) eng h3506 Vernon
 - " Harry (Geneva W) lab Thompson-Arthur Paving h1308 E Washington
 - " Hettie emp Dixie Overall Serv h201 S Lyndon
 - " Hugh O eng Western Elec r1050 Hill
 - " J S eng Burl Indus h1132 Cridland rd
 - " Jas caddie Starmount Forest Golf Course r507 Haywood
 - " Jessie S Mrs maid h865 Burbank
 - " John A (Lila C) clk PO h315 W Fisher av
 - " Johnny O J production dept Coca-Cola r201 S Lyndon
 - " M Lee (Lessie R) h506 Norwalk
 - " Margarite E asst professor A&T Col r do
 - " Matilda M (wid John) r507 Hillside dr
 - " Nancy tchr WCUNCN r925 Logandale ct
 - " O Florine (wid Walter) maid Pilot Life Ins h507 Haywood
 - " Phyllis studt r502 Norwalk
 - " Rachel P (wid Waldo) r1105 Hill
 - " Robt D (Helen B) h211 S Edgeworth
 - " Ruby E mgr Greensboro-High Point Airport Terminal Building h706 N Eugene apt A4
 - " Walter T jr (Virginia B) clk Sou Ry h416 Burtner
 - " Wm Sydney School Reeves M Edens prin 1632 Ball

Established 1912

SCHENCK & CO.

DAVID SCHENCK, C.P.C.U.
FIRE — CASUALTY — AUTO
INSURANCE

1025 HOMELAND AVE. TELS. 272-2175, 272-2176

PORTER

- " Willie r201 S Lyndon
- " Porterfield Geo E (Ruth D) trav slsmn h1414 Seminole dr
- " Jacqueline ofc sec York Boyd & Flynn r207 N Ridgeway dr
- " Jas K (Susan G) agt Hosp Savings Assn h933j Carr
- " John J (Eva B) plant wkr Guilford Dairy Co-op Assn h1204 Fuller
- " Susan G Mrs ofc sec Rollins Sup r933 Carr apt B
- " Portis Ellery W (Doris G) mgr Glenn's Sewing Machine Co h2605 Grimsley
- " Portland Cement Association Floyd P Barnes field eng 2510 Shady Lawn dr
- " Portrum Ned driver United Taxi
- " Posey Barbara J dishwasher Grove St Cafe r903 Austin
- " Betty J r903 Austin
- " Chas E (Joan B) cloth distr Gboro Mfg h1034 Ashe
- " Emmett R (Frances B) overhauler Cone Mills h1718 Boone
- " Geo L (Helen C) slsmn Liberty Life Ins h2319 Kersey
- " Gloria E Mrs maid Cone Hosp r257 W Whittington
- " Helen L reapt Lusk & Lusk r707 N Greene
- " Herman J (Eliz P) blender P Lorillard Col h257 W Whittington
- " Jasper (Linda) jan Gboro Sr Hi Sch h625 Watson
- " Jerry kitchen hpr WCUNCN h258 W Whittington
- " Margt G prsr Gboro Lndry & Clns r903 Austin
- " Naomi H Mrs maid h258 W Whittington
- " Robt hlpr Jones Bros Bakery r130 W McCulloch
- " Ruth E r625 Watson
- " Shirley A traywn Cone Hosp r258 W Whittington
- " Wm L (Myrtle W) repr Dick's Shoe Shop h251 W Whittington
- " Post A W Sales (Albert W Post) agrl Pumps 1802 Spring Garden
- " Albert W (Florence M; A W Post Sales) h1802 Spring Garden

- POST OFFICE DEPARTMENT**—(See United States Government)
- " Saml C (Eliz B) buyer Sears h1804 Spring Garden
 - " Poston Alice r1912 Oakland av
 - " Bryant L (Hazel S) motor grader Lamberth Construction h1301 W Bessemer av
 - " John h991 Armstrong
 - " Jos W (Mary I) serv tech North Carolina Equipment r RD 1 Guilford College NC
 - " Linda S r3402 High Point rd
 - " Mable G Mrs meat slicer Made Rite Sandwich r235 N Spring
 - " McBride (Lillian T) baker Jones Bros Bakery h405 S Mendenhall apt 4

FARABEE MACHINE & PARTS CO., INC.

| | | |
|-------------------|--|---------------------|
| Engine Rebuilding | | Crankshaft Grinding |
| Cylinder Reboring | | Grinding |
| Valve Jobs | | Piston Grinding |

206 Walker Ave. Dial 274-0108

3430 HIGH POINT RD. • TELEPHONE 393-2060
 NIGHTS AND HOLIDAYS TELES. 275-5007 OR 272-3809

CANTER ELECTRIC CO.
 ALL TYPES OF WIRING
 INDUSTRIAL — COMMERCIAL — RESIDENTIAL
 QUALITY AT LOW COST
 "A TRIAL WILL TELL"
 275-5007 OR 272-3809

Bi-Rite

SUPER MARKETS INC.

BETTER FOOD FOR BETTER LIVING

Bi-Rite

(SEE PAGE 102 BUYERS' GUIDE) FOR LOCATIONS

GREENSBORO AWNING CO.

RETAIL — MANUFACTURERS — WHOLESALE

| | | |
|--------------------------|----------------|------------------------|
| ● Aluminum Awnings | CAPITOL | ● Jalousies |
| ● Aluminum Storm Windows | | ● Aluminum Storm Doors |

1043-45 Oakmont Ave. (ORD) Dial 275-5389

HAVING
TIRE
TROUBLE
?

WE'RE
READY TO
SERVE
YOU WITH

**U.S. ROYAL
TIRES**

ALSO

- Recapping
- Alignment
- Brake Service
- Batteries

**DYE
Tire &
Recapping**

**Co., Inc.
DIAL
275-9633**

903-05

W. Lee

(See Page 180
Buyers' Guide)

**D. E.
Brown**

**General
Contractor**



RD 2, Box 573

**Brown
Summit
N.C.**

**DIAL
656-3937**

DAVID J. WHITE

Sales — Appraisals

REALTOR

Rentals — Mortgage Loans

Phones 272-8593 or 272-6117

216 W. Market St.

654

E. L. RUMMAGE

CONSTRUCTION COMPANY

WE BUILD DAMS, LAKES
and CLEAR WOODLANDS on
3 Miles W. of Pleasant Garden on
Davis Mill Rd., P.O. Box 187
DIAL 674-5571
Pleasant Garden, N.C.



POSTON

- " Plesse (Ethel M) driver Seven Up Bottling h826
- " Moody rd
- " Talmadge C (Mable G) fkr Cone Mills h235 N Spring
- " Thos H (Robbie L) purch agt P Lorillard Co h514 Overlook
- " Willie R (Alberta H) emp Wysong & Miles h1011 Portland
- " Poteat Allen W (Pearl S) h203 16th
- " Allen W jr (Mildred P) im fkr Cone Mills h3412 Hadham pl
- " Clarence W composer Deal Prntg r904 Merritt av Poteat & Franks (William M Poteat, Joseph D Franks Jr), Attorneys-at-Law 535 Jefferson Standard Bldg 101 N Elm, Tels 275-6419 and 275-6410
- " Geo A (Mary C) eng Engineered Plastics h111 Berkshire
- " Ida C (wid W L) r1418 20th
- " Irvin L (Hilda R) agt Eastern Air Lines h1805 Villa dr
- " Jas D (Alc ease H) driver Berry Coal & Oil h404 Huffman
- " Jennie maid Diana Shops r201 Huffman
- " Michael J bindery wkr Joseph J Stone & Co r617 Willard
- " Nancy C Mrs emp Smith Dry Cln r1118 Duke
- " Nancy M Mrs pairer Burl Indus r3907 Clifton rd
- " Otis L painter Williams Steel r1203 16th
- " Pearl S Mrs spnr Cone Mills r1203 16th
- " Shirley A r212 N Booker
- " Stacy N H tex wkr Cone Mills r1016 Olive
- " Theo J swpr Cone Mills r1203 16th
- " Thos L r4101 Raleigh rd
- " Wm M (Arleine C; Poteat and Franks) h1914 Lafayette av
- " Potter Bruce tex wkr Cone Mills r2410 Spring Garden
- " Eliz Mrs r1108 Portland
- " Emma J studt r3210 Edgewater dr
- " Faye H Mrs clk Jeff Life r RD 7 Box 620
- " Francis J slsmn Duplan Corp h3604 Parkwood dr apt B
- " John B elev opr O'Henry Hotel r205½ Daniel
- " Jonas O (Agatha R) mail contr PO h3210 Edgewater dr
- " Kathryn M bkpr Strand Skees Jones & Co h124 Oak ct
- " Levi J (Edna D) driver Novick Transfers r1011 Warren
- " Patricia F studt r3210 Edgewater dr
- " W B emp O'Henry Hotel r205½ S Davie
- " Wilton F erector Beaman Corp r RD 7 Box 620
- " Potts Aaron jr (Rebecca W) spare hd Cone Mills r Browns Summit NC

GRANT'S BEAUTY SALON

MRS. H. C. GRANT, OWNER

905 LOGAN

TEL. BRoadway 4-2698

POTTS

- " Clarence r206 York
- " Jas (Rebecca L) h159 W McCulloch
- " Jas A fkr Gboro Hos r Colfax NC
- " John S (Janie G) firemn A&T Col h206 York
- " Johnny L (Annie T) busmn Mayfair Cafeteria h205 Gillespie apt F
- " Lowery S (Norma S) carp h1812 Willora
- " Milo (Mary M) emp Allen Concrete h814 E Sycamore
- " Norma J Mrs stenographer Western Auto r1812 Willora
- " Odell lab Lewis Contracting r315 East
- " Rosa L (wid Joseph H) h4005 Gilmore dr
- " Tommy (Frances M) lab Lewis Contracting h1307 Payne
- " Walter (Addie E) lab Lewis Contracting h rear 629 Ashe
- " Poulas Gus waiter Greensboro Barbecue r313½ E Market apt 4
- " Nick r104½ N Davie
- " Terry chef Palace Cafe r4724 Mitchell av
- " Pounds Winnie slswn Montaldo's r422 W Gaston
- " Povey Patricia M Mrs interviewer State Employment Security Comm r606 Myers la
- " Powell Adsolam F r612 Northridge
- " Albert B (Luia B) h746 Willow ct
- " Alf lab City Dept Pub Wks r2201 Nelson
- " Alvin W (Florence L) supt Reco Tanks h4004 N Fremont dr
- " Andrew (Rosa L) h717 Bingham ct
- " Ann P Mrs mach opr Gboro Mig h3813 Phillips Park dr
- " Benj driver Galloway Buick r3708 Stone ct
- " Blonzora (wid Ezra) maid h1816 Everitt
- " Bryant E (Margt A) emp Brame Textile Mach h402 E Whittington
- " Burley F (Frances C) slsmn Fredrickson Mtr Exp h2307 Church
- " C Glenn (Ruby) agt Fidelity Union Life Ins r RD 9 Box 78 Lexington NC
- " Carolyn Mrs emp Claxton Sch r1003 Latham rd
- " Carolyn W Mrs mus tchr 1354 Seminole dr r do
- " Cecil lab r834 Burbank
- " Chas G jr (Roselyn) asst gen counsel Jeff Life h4908 Manning dr
- " Chas L (Carolyn W) asst div mgr Jeff Life h1354 Seminole dr
- " Daisy waitress Howard Johnson's Restr r RD 7
- " Daisy D slswn Woolworth's r805 S Chapman
- " **POWELL DAVID N (Isabelle R), Treas Gate City Sav- ings & Loan Association, 108 S Greene, Tel 275-9566, h406 Hillcrest dr, Tel BRoadway 3-7528**
- " Dorothy T Mrs tech Wesley Long Community Hosp r2202 Villa dr
- " Douglas (Mary) emp Sou Webbing Mills h1116 Bellevue
- " Edw (Nancy M) tchr h1409 Ivey Hts
- " Effie B (wid Eug F) r2202 Villa dr
- " Elijah (Allie S) h820 Reid
- " Elijah jr caddie Gboro Country Club r820 Reid
- " Etta K (wid Danl) maid h1864 Spencer
- " Eug (Odell) mtecmn W H Sullivan Co h rear 2005 Battleground rd
- " Everett F rtemn Sands & Co of Georgia r Stokesdale NC
- " F Leona ofc sec US Dept of State r135 Paisley
- " Florence F Mrs ofc sec Reco Tanks r Sedgewield NC
- " Flossie r4101 Raleigh rd
- " Frances C Mrs opr SBT&T r2307 Church
- " Frances W (wid John W) r3406 Dogwood dr
- " Frank B (Jeannette S) jan Butler Bldg h909 Gibson
- " Fred L (Alice H) emp Sears h751 Gillespie

COVIL INSULATION Co. of N.C.

(ORD)

1920 SULLIVAN ST.

P.O. Box 6174

DIAL 275-2894

CONVENIENT
 Battleground Branch
 1804 Battleground Ave.
 South Greensboro Branch
 122 E. Lewis
 Installation Loan Dept.
 621 S. Elm

Bank of Greensboro

YOUR HOMETOWN BANK

MAIN OFFICE — SOUTHEASTERN BUILDING — DIAL 274-3201 (ALL DEPTS.)

BRANCHES
 Summit Shopping Center Branch
 926 Summit Av.
 Spring Garden Branch
 3101 Spring Garden
 Farm Service Dept.
 122 E. Lewis

655

POWELL

- " Gilbert E (Helen R) asst sec Burlington Industries
h1306 W Cornwallis dr
- " Gilmer (Maxine J) formn J R Pitts Lbr h3908
Baylor
- " H June driver Merita Bread & Cake Co h525 Simpson
apt 1
- " H Walker jr (Gwen G) pres Stipp & Powell Inc
h609 Rockford rd
- " Harold O (Delene B) mech Trailmobile Inc h4721
High Point rd
- " Heath L Mrs tchr Murphey Sch r612 Northridge
Herbert L (Juanita A) constn wkr h3216 Freeman Mill
rd
- " J Clarence (Margt S; Powell's Shoe Store) h1819
Madison av
- " J Lee (Martha H) dir Murray Funeral Home h108 W
Newlyn
- " Jas C atndt Hilltop Amoco Serv Sta r3802 Frazier
dr
- " Jas C (Rebecca K) slsmn Capitol Reproduction
h805 S Chapman
- " Jas E (Christa C) constn wkr h1516 E Market
- " Jas E rte mn Sands & Co of Georgia r Brown Summit
NC
- " Jas W USA r1306 W Cornwallis dr
- " Jerry W (Carolyn P) asst branch mgr North
Carolina National Bank h1003 Latham rd
- " Jimmy W (Dorothy P) formn Amp Inc h1708 Long-
fellow
- " John (Lilla M) jan WCUNC h502 Martin
- POWELL JOHN J REV (Martha M), Pastor Calvary
Methodist Church, 1310 Asheboro, Tel 274-7898,
h808 Mark pl, Tel BRoadway 3-4207**
- " John R (Sue B) formn Reco Tanks h3313 Donnell av
- " Jos C jr (Elinor K) h517 N Holden rd
- " Jos E (Hermis M; Powell's Grocery) h4626 High
Point rd
- " Kathleen B chkr Kroger's r4512 Summit av
- " Lucy W (wid Robt L) h707 Church
- " Lawrence M (Heath L) teller NC Natl Bk h612
Northridge
- " Lewis G (Martha L) barber Beach's Barber Shop
r Randleman rd
- " Lilla M Mrs maid Jefferson Standard Bldg r502
Martin
- " Lillian maid Oaks Motel r1916 Everitt
- " Lillian P (wid Walker H) h1846 N Elm apt A
- " Louis jan County Health Dept h1517 Cunningham
- " Mabel G (wid John H) asst dietn Bennett Col h1918
McConnell rd
- " Alacon (Kathleen) r406 S Eugene
- " Margt A Mrs sandwich mkr Made Rite Sandwich
r402 E Whittington
- " Margt S Mrs (Powell's Shoe Store) r1819 Madison av
- " Marshall (Frances S) constn wkr Lambeth Constn
r506 S Cedar
- " Martha H Mrs (Martha's Beauty Shoppe) r108 W
Newlyn
- " Mary C (wid Danl T) tailor Younts-De-Boe Co h4309
Halifax
- " Mary M ofc sec Frank R Hutton & Sons Realtors
h612 Northridge
- " Maxine J Mrs tex wkr Cone Mills r3908 Baylor
- " Minnie C (wid Frank) r520 Ireland
- " Nancy Mrs ofc sec Smith Coal & Oil r1409 Ivy Hts
- " Neevie J (wid John) r1918 McConnell rd
- " Odell J Rev (Lucille W) pastor Palm Street
Congregational Christian Church h212 W Cornwallis
dr
- " Oscar L (Mary L) slsmn Davidson Sup h1309 West-
ridge rd
- " Parilee G asst mgr Sperry & Hutchinson r Brown
Summit NC

Clendenin, Wrenn & Kirkman

Appraisals, Property Management, Rentals
 Multiple Listing Service

218 W. Gaston

Phone BRoadway 2-3183

POWELL

- " Paul R (Rebecca C) mach opr Western Elec h3409
Immanuel rd
- " Paul T (Pearl L) dispr Duke Pwr h2002 Wellington
dr
- " Peggy H Mrs clk Jeff Life r RD 1 Browns Summit NC
- " R Douglas genl mgr Varina Wholesale Builders Supply
r Fuquay Springs NC
- " Ralph r2201 Nelson
- " Ray A R (Mary H) mgr Honey's Restaurant h1606 W
Cone blvd
- " Rebecca C Mrs cash Interstate Finance r3409
Immanuel rd
- " Rebecca K Mrs supvr Woolworth's r805 S Chapman
- " Richd W (Mary D) mgr Greensboro Finishing Co
h2004 Cleburne
- " Robt L jr (Louise) asst chief City Fire Dept r RD 3
Box 73 (Glfd Col)
- " Ruby C (wid Thaucny) h834 Burbank
- " Russell V (Dorothy T) v-pres-treas Southeastern
Metal Products Inc h2202 Villa dr
- " Ruth Mrs sew mach opr Blue Gem Mfg r1407 Glenside
dr
- " Samuel J (Virginia C) formn Duke Pwr h3501 Ardale
pl apt A
- " Samuel J jr studt r3501 Ardale pl apt A
- " Streby (Alma C; Powell's Grocery) h908 Martin
- " Summie C (Viola P) asst br mgr Peeler's Bi-Rite
Super Markets h1401 Asheboro
- " Thos R (Katherine B) clk T&A Trucking r1306
Roseland
- " Thos V (Nancy B) driver Central Mtr Lines h3802
Frazier rd
- " Thos C III (Sarah M) assoc Key Realty Co h1516
Guest
- " Viola P Mrs chkr Peeler's Bi-Rite Super Mkts
r1401 Asheboro
- " Virginia tchr Grimsley Sr Hi Sch h408 S Mendenhall
- " Wm E studt r2202 Villa dr
- " Wm J claims analyst Pilot Life Ins r805 S Chapman
- " Willie D whsemn Graham Chem r414 High
- Powell's Grocery (Joseph E Powell) 4626 High Point rd
- " Grocery (Streby Powell) 902 Bennett

POWELL'S SHOE STORE

PARTNERS

J CLARENCE POWELL
 MRS MARGARET S POWELL
 EDWIN CLAPP, WALK-OVER
 I MILLER, MADEMOISELLE
 and PARADISE SHOES
 115 S ELM
 TELEPHONE 272-8219

A. W. HIGGINS FURNITURE CO., INC.

Since 1924
 COMPLETE HOME FURNISHERS
 Notionally Advertised Lines

McCONNELL ROAD

TEL. 272-1974

PHIPPS HARDWARE CO. INC.

215 N. Elm
 CHINA, Gift
 and
 GOURMET SHOP
 TEL.

272-5831

•••••

Hardware
 Electrical
 Appliances

TEL.

272-0179

•••••

Sporting Goods
 Dept.
 Basement
 Tel.

273-4447

•••••

Marine Dept.
BOATS
 Johnson Motors
 Marine Hardware and
 Boat Trailers
 2601 S. Elm
 Tel. 275-8589

F L O W E R L A N D

TEL.

299-7919

2503
 SPRING
 GARDEN

CITY
 WIDE
 DELIVERY
 2166 Lawndale Drive
 Dial 274-6308

CRUTCHFIELD-BROWNING DRUG STORE

PRESCRIPTION DRUGGISTS

CITY
 WIDE
 DELIVERY
 2166 Lawndale Drive
 Dial 274-6308

Binswanger Glass Co.

Established 1872
Headquarters for
Glass For Over
90 Years

Serving 15
Southern States

Plate Glass
Window Glass
Mirrors
Safety Glass
Auto Glass
Replacement
Store Front
Specialists

Authorized
Distributors for
Libbey-Owens-
Ford

Air-Seal Windows

In-Frame
Building Material

Largest Stock
in the South

2710

Patterson

DIAL

BRoadway 5-5344

(See Page 101
Buyers' Guide)

J. M. Lancaster Inc.

P.O. Box 2462
2915-17

Freeman Mill
Rd.

Telephone
299-7565

Greensboro, N. C.

Inventors
Manufacturers
Distributors
to the
Woodworking
Industry
for 43 years

- Air Assembly
Machines
- Air Electric
Assembly
Machines
- Air Electric
Assembly
Machines
- Motorized
Glueing
Machines
- Sanding
Machines

WRITE
WIRE
CALL
VISIT

MONTALDO'S

LADIES' READY-TO WEAR, MILLINERY, LINGERIE, FURS, ACCESSORIES, COSMETICS and SHOES

COLONY SHOP and SPORTS WEAR — SECOND FLOOR

200 N. Elm at Gaston

(See Page 46 Buyers' Guide)

Tel. 275-1633

656

GENERAL LINEN SUPPLY SERVICE

DIVISION OF GREENSBORO LAUNDRY & CLEANERS, INC.

Locally Owned and Operated Why Send Your Money Out of Town?
RENT — WHY BUY? — WE SUPPLY
Towels, Smocks, Coats, Pillow Cases, Table Linen, Sheets, Hospital Service,
Uniforms, Aprons; for Druggists, Dentists, Doctors, Beauticians, Offices,
Motels, Restaurants, Hotels, Barbers

120 W. LEWIS ST.

DIAL 272-7182

Power see also Powers

- " Harry J (Judith T) mus Plunation Supper Club
h1222 Westover ter
- " Jas T (Betty C) hlpr Gboro Ind Platers r913 Gregory
- " Joe P (Rebecca) parts mgr Trallmobile Inc r RD 2
Box 7 Lexington NC
- " Judith T Mrs bkpr Triton Investment r1222 Westover
ter
- " Tool Service Inc Wm H Morrison jr pres Wm H
Morrison v-pres Mrs Joy C Morrison sec-treas
867 Huffman

Powers Alyce B Mrs slsmn Jones Bros Bakery r RD 4
Box 781

- " Bernice K Mrs chkr Frye & Webster Cleaners &
Lndry r RD 1
- " C Winfred (Novella S; Patterson Street Gulf Service)
h1304 Andover av
- " Cath F clk Tenn-Caro Trans r3508 Gentry
- " Charles E (Theresa G) aud Burl Indus h3202
Fitzgerald pl
- " Clyde E (Alice B) mech Galloway Buick r RD 4
Box 785

" Fletcher T (Mabel T) shearmn Southeastern Mtl
Products r RD 4 Box 638

" Grace T Mrs waitress Lee's Delicatessen h521
Simpson

" H Frank (Faye C; Patterson Street Gulf Service)
h3508 Gentry

" Hazel C Mrs mach opr Cone Mills r1519 Andover av

" J Elbert (Hazel C) asst overseer Cone Mills h1519
Andover av

" Jas E equip opr City Dept Pub Wks r Summerfield
NC

" Jas H (Cornelia D) h3308 Beck

" Jim (Ila M) mach opr Modern Metal Products r RD 4

" John H (Pearlie P) wtchmn Cone Mills h1414 Ply-
mouth

" John R (Ruby T) entertainer h1032 S Aycock

" John W packer North State Milling r RD 1 Summer-
field NC

" Laura E (wid H Monroe) r1406 Walnut

" Lottie M tex wkr Cone Mills r207 Hendley

" Mabel Mrs buyer Ellis Stone r RD 4 Box 638

POWERS

- " Regulator Co The Benny L Vehorn (Charlotte NC)
mgr temp controls 1021 Huffman
- " Robt L (Myrtle B) fornm Gloro War Memorial
h3700 Gentry
- " Ruby T Mrs bkpr Gray Oil r1032 S Aycock
- " Russell H (Zelma P) adaj M&J Finance h1406 Walnut
- " Taylor P (Louise O) rodmn Southern Mapping
Engineering h738 Park av
- " Ted E (Winnie T) emp P Lorillard Co h3911 Lacy av
- " Tony L (Nina W) emp Burl Indus h1404 Larson
- " Wanda C Mrs tchr Murphey Sch r1008 1/2 Fairmont
- " Wm F (Nola E) h3105 Masonic dr
- " Zelma P Mrs spnr Cone Mills r1402 Walnut

Powhatan Apartments The 904-06 W Market

Prado Federico J (Ila M) barber Clippard's Barber
Shop h4216 Kildare dr

Prago Donald R (Annah B) sec Prago-Guyes Inc h1603
Hobbs rd

PRAGO-GUYES INC, Adolph Guyes Pres, Saml J Prago
V-Pres, Donald R Prago Sec, Leonard J Guyes

Treas, Women's and Misses' Ready-to-Wear, Down-
town 125-27 S Elm and Northeast Shopping Center
1000 Summit av, Tel Both Stores BRoadway 3-1957
(See Page 9 Buyers' Guide)

" Saml J (Jean M) v-pres Prago-Guyes Inc h301 N
Holden rd

Prairie Chas E (Jane M) slsmn Gboro News h304
Aberdeen ter

Prall Chas E (Dayle B) h1404 Garland dr

Prangler Laura Mrs maid h861 Pasadena

Prater Raymond A agt Natl Life Ins Co of Vermont
r517 W Market

Pratt C A Co (Chas A Pratt) real estate 701 Summit av

" Chas A (Evelyn K; C A Pratt Co) h620 Park av

" Chas A jr r620 Park av

" Chas E (Dollie M) stockmn Colonial Stores h809
Holliday dr

" Dollie M Mrs cafeteria mgr SBT&T r809 Holliday dr

" Doris S Mrs h1503 Thom ct

" Frank L studt r620 Park av

Big Glass Restaurant

MRS. MARGARET HOLLIDAY, OWNER

824 S. ASHE ST.

TEL. 272-9224

H. L. COBLE CONSTRUCTION CO.

ALL TYPES OF BUILDING CONSTRUCTION

415 N. Edgeworth

Tel. 274-0137





Over 25 Years Service

TRADERS CHEVROLET CO., INC.

SALES AND SERVICE
GENUINE CHEVROLET PARTS AND ACCESSORIES

215-217 E. MARKET ST.

TELS. BROADWAY 2-2146 — BROADWAY 2-2147

657

Prentice Reginald W (Jewel S) clk North State
Chevrolet h108 Muirs Chapel rd
" Reginald W jr emp County Health Dept r108 Muirs
Chapel rd
" Wm L (Nellie M) emp Carter Fabrics h1504 Oak
Prenzas Helen J (wid John N) h211 Mimosa dr
" John USAF r406 Crestland av
" Louis N (Helen W) h406 Crestland av
" Nicholas L (Jacqueline L; Nick's Cafe & Plaza
Cafes) h604 Lakeview

Prenzel Alberta L (wid Geo C jr) h1203 Latham rd

PRESBYTERIAN CHURCH OF THE COVENANT

DR JOSEPH M GARRISON, PASTOR
REV HORACE D DOUTY, ASSISTANT PASTOR
SUNDAY SCHOOL 9:50 AM
MORNING WORSHIP 9:00 AM and 11:00 AM
501 S MENDENHALL
TELEPHONE 275-6403

" House Westminister Fellowship Patricia Hall dir
500 Forest
Prescott Ivey K (Frances E) mgr Reisenweaver
Communications Inc h1206 Woodnell
Presidence Wm r105 S Nocho
Presler Bruce D (Shelby M) rte mn Pet Dairy Products
h1008 Idlewood dr
" Shelby M Mrs clk Cone Mills r1008 Idlewood dr
Presley see also Pressley and Pressly
" Carl constn wkr r1016 S Myrtle ct
" Wiley (Mary S) repr Sou Elec Serv h607 Essex
Presnel Roy atndt Sonco Distributing r McLeansville
NC
Presnell Chas M (Nellie) dept mgr Sou Sls r3830
High Point rd
" Edna J Mrs clk J P Stevens & Co r RD 4 Box 155
" Ida R schld mkr Slater Food Serv h415½ S Spring
" Jas A (Cora C) slsmn Air Control Products h2002
Darlington pl
" John B (Louise H) cook Cone Hosp h1502 Pincroft rd
" Lonnie E (Florence P) h417 Creekridge rd
" Louise H Mrs waitress Casey's Ranch Restr r1502
Pincroft rd
" Lucy B maid h545 South
" Otis slsmn Seven Up Bottling r2411 Fairview
" Rida M baker Slater Food Serv r415½ S Spring
" Saml E (Dorothy) slsmn Seven-Up Bottling r RD 2
Box 438 Brown Summit NC
" Shirley A tchr McLeansville Sch h826½ N Elm
" Virgil N emp PO r2411 Fairview
" Wm O laby mtce Cone Mills r RD 2 Brown Summit
NC
Pressley see also Presley and Pressly
" Chas (Nellie) recapper Southern Sls h3830 High Point
rd
" Clifton (Dora B) firemn Pomona Pipe Products h4407
Swift
" Corzena B Mrs nurse 1114 McGee r do
" Doretha R Mrs h4609 Railway av
" Dorothy hlpr Margon's Poultry r4407 Swift
" Flossie maid h223½ Gant
" Isaiah O (Corzena B) h1114 McGee
" Jas jan WCUNC h4611 Railway av
" Jasper lab r4609 Railway av
" Jos studt r4407 Swift
" Lewis lab Swift & Co r RD 1 Box 101
" R C (Maxine N) cabt mkr Builders Products h1110
Rucker
" Robt L (Beulah B; Pressley's Curb Market) h3833
Greenpoint dr
" Willis mtr pool Cone Mills r RD 5 Box 197

AMERICAN & SOUTHERN

INSURANCE COMPANY

Accident and Health Insurance

807 SUMMIT AVE.

TEL. 275-8415

Pressley's Curb Market (Robt L Pressley) 3801 High
Point rd
Pressly Wm A (Marjory Y) dentist 822 N Elm h do
Presson Jos N (Myrtle R) tech Piedmont Mem Hosp
h503 N Mendenhall
" Myrtle R Mrs ofc sec Dr Willard Cardwell r503 N
Mendenhall
" Samuel D (Mildred H) acct Burl Indus h209 Mimosa
dr
Prestige Printing Co Larry N Ward mgr 220 E Gaston
Preston Caesar A driver City Dept Pub Wks r Reids-
ville NC
" Chas L studt r3028 Randleman rd
" Edw M (JoAnn J) br mgr Specialty Sls h4306
Princeton av
" Elijah (Gergie L) constn wkr h301c Gant
" Ellen W (wid J W) slswn Belk's r1209 Marion
" Fred G (Helen C) driver Roadway Express h2110
Larkspur dr
" Fred T plant specialist Esso r Stokesdale NC
" Jas L (Sadie E) h1506 Hardie
" Marion L (Ethel S) carp Superior Constrn h3028
Randleman rd
" Maurice G Mrs clk US Int Rev Serv r RD 1 Box 422
Stokesdale NC
" Newell M (Maggie O) h707 Hayward
" T Loomis servmtn Cox Furn r McConnell rd
" W Edwin driver Gboro Diaper Serv r Wayne rd
Prevatt see also Prevette Privette and Privette
" Corina Mrs cash Home Credit r3710 Brevard
" David L USN r1202 Valley View
" Fred E (Darcus L) repairman Sou Meter & Sup h741
Alonzo ct
" Jas R (Corena G) mech Southern Meter & Supply Co
r3710 Brevard
" Jas T treater Bruce Terminix Co r1202 Valley View
" Jerry C (Beverly H) crane opr Lambeth Constrn
h3829 Idols ct
" Ross D (Shirley Mcl) asst plant sup Southern Meter
& Sup h3801 Halifax rd
" Saml T (Martha E) cabtmkr Ham Fixtures r RD 6
Box 509F
Prevette Chas A (Gladys S) shopmn Cone Mills r1104
Rucker
" Clanton (Jeanette R) driver Cone Mills h1304 Lee's
Chapel rd
" Clyde M barber Burgess Barber Shop r600 Belle-
meade
" Danah (Doris W) asst overseer Cone Mills h3309
Bryson
" Doris W Mrs ins Carter Fabrics r3309 Bryson
" Douglas (Sonja H) driver Yellow Cab h1517 Homeland
av

Cleo's

HAIR STYLING SALON
Air Conditioned

ACROSS FROM PARKING LOT (ASHE AND SYCAMORE)
SOUTH OF COURT HOUSE

221 W. SYCAMORE

(DOWNSTAIRS)

DIAL 275-9262

LIVE BETTER
ELECTRICALLY



YOU GET A
Lot FOR A
VERY Little!

My Services
Are Many,
My Wages
Are Low,
I'm Ready On
the Instant
At Your
Command
To Go.

DUKE POWER COMPANY



MANPOWER- SALESPower INC.

WORLD'S LARGEST
COMPLETE
BUSINESS SERVICE
FOR ANY JOB
CALL
MANPOWER

TEMPORARY HELP
WAREHOUSING
CAR UNLOADING

ANY TYPE
OFFICE
AND
INVENTORY WORK

TELEPHONE
ANSWERING

502
Dixie Bldg.
125 S. Elm

TELEPHONES
274-5476
and
275-6316

DEPARTMENT STORE

203-211 South Elm Street
TELEPHONE (ALL STORES)
274-4661

Thalhimer-Ellis-Stone

(SEE PAGE 70 BUYERS' GUIDE)

YOUNG WORLDS

Friendly Shopping Center
and
Summit Shopping Center

READ
AND USE

GREENSBORO

NEWS
AND
RECORD

WANT
ADS

PHONE
BROADWAY

3-8611

FOR
RESULTS!

WEAVER
REALTY
COMPANY



SALES

APARTMENT
RENTALS

PROPERTY
MANAGEMENT

DEVELOPERS

INSURANCE

Mortgage loans

214
W. Gaston St.

Dial
273-5516



**NORTH
CAROLINA NATIONAL
BANK**

"Your Bank in Greensboro"

12 CONVENIENT OFFICES TO SERVE YOU

Main Office — Jefferson Standard Building — 101 North Elm Street



658

Star
ELECTRIC CO., INC.

Electrical
Contractors
and Engineers

1421 Battleground Ave.
Phone 275-4544

PREVETTE

- " Elsie M clk City r510 Kenneth rd
- " Geo (Beatrice L) washer opr Cone Mills h3603 Church
- " Jos M jr appraiser FHA r Jefferson NC
- " Mansfield jr (Geraldine L) city police h2000 Ashley rd
- " Melba B fitter Ellis Stone r207 Hendley
- " Robt insp FHA r2120 Wright av
- " Sonja H Mrs typist Manpower Inc r1517 Homeland av
- " Prevo Bobby (Emma Lee) driver S&W Mtr Lines r RD 8 Box 12
- " PREYER ALLAN T JR (Margt G), V-Pres North Carolina National Bank, 101 N Elm, Tel 275-9571, h704 Nottingham dr, Tel 274-2277
- " Preyer L Richardson Hon (Emily H), Federal Judge Middle District NC, Post Office Bldg, Winston-Salem, Tel 725-8796, h605 Sunset dr, Greensboro, Tel 274-7178
- " Wm Y (Mary N) h603 Sunset dr
- " Wm Y jr (Doris R) investments h700 Dover rd
- " Price A P emp Caro Steel r RD 3 Box 46 High Point NC
- " Albert B tex wkr Cone Mills r Summerfield NC
- " Albert H carp Blue Bell r RD 1 Summerfield NC
- " Alf L (Sarah B) carp Wilson Legare Constn h1508 N Elam av

- " Almeater V Mrs maid W H Sullivan Co r1507 Orchard
- " Appliances & Furniture Co (Roy P Price) 2414 Spring Garden
- " Arthur J (Annabelle A) supt Monarch Elev & Mach h434 E Radiance dr
- " Arth L studt r2004 Brice
- " Arth R acct Peat Marwick Mitchell & Co h3100A Summit av
- " Aubrey H (Mary N) ofc mgr Gboro Finishing h2727 Hayden
- " C Edw (Louise W) clk Central Mtr Lines h2100 S Elm
- " C M supt King-Hunter r Graham NC
- " Carl L supt King-Hunter r Clemmons NC
- " Cath L maid 108 Falkener dr
- " Chas F reporter Gboro News r114 S Holden rd
- " Chas G (Ola B) eng Odell Mill Sup h3917 Friendly rd
- " Chas W studt r513 Creekrigde rd
- " Charlie E jr slsmn h3512 Parkwood dr apt C
- " Christine E Mrs h800 W Florida
- " Clara C (wid Robt) h315 W Meadowview rd

- " Cline R (Earlean H) acct A M Pullen & Co h3002 Goodall dr
- " Colonel F (Sadie L; C T James Agency) h2004 Brice
- " Cornealia F (wid Ballard) h1331 Meadow
- " Dessie B (wid Chas R) r408 Church
- " Donald formn Kirkman & Kaury r RD 1 Summerfield NC
- " Earl T (Peggy) slsmn Piedmont Ofc Suppliers r RD 7 Box 232
- " Edith C Mrs (Journey's End Motel) r2310 Battleground rd
- " Edward V & Co J Iva Medearis mgr tailors 202 1/2 W Market Rl

PRICE

- " Eli H (Josephine) hlpr A A Wall & Sons r RD 2 Stokesdale NC
- " Eliza S Mrs r1009 Huffine rd
- " Eliz crlr Guilford Mills, r Colfax NC
- " Emma C Mrs ofc sec Squaring D Co r Leaksville NC
- " Eng emp Lambert Trucking r1123 Retreat
- " Floyd J (Doris E) mech Tomlinson Eng h825 W Terrell
- " Francis B H (Millicent E) asst chf City Fire Dept h1210 Vine (Prox)
- " Francis O (Cynthia V) personnel director Dillard Paper h305 Elmwood dr
- " Frank W jr (Gail B) wvr Cone Mills h3809 Flint
- " Fred A (Inez V) supvr Duke Pwr h2105 Liberty dr
- " Fred W h625 Watson
- " Gaines r4101 Raleigh rd
- " Gary L (Lois W) tech P Lorillard Co h2307 Kersey
- " Geo B (Modena M) driver Dillard Paper h2608 Immanuel
- " Glenn F (Mary W) clk County Domestic Relations Court h1810 Villa dr
- " H Hoyt (Roberta B) registrar WCUNC h2704 Northampton dr
- " Harold R (Kirby O) br serv mgr Monroe Calculating Mach h2614 David Caldwell dr
- " Harry B (Vivian W) clk WU Teleg h606 N Mendenhall
- " Henry W (Beulah M) r620 Northridge
- " Hilda Mrs h1406 Minor
- " Hoyt (Willie A) driver Central Mtr Lines h1013 Fir pl
- " Hubert N plant opr City Water & Sewer Dept r RD 1 Guilford College NC
- " Hugh C (Jacqueline E) studt h2903 Emerson rd
- " Inez V Mrs bkbnr Joseph Ruzicka Inc r2105 Liberty dr
- " J C School Abr H Peeler prin 901 S Cedar
- " J Paul (Helen R) h1217 Westridge rd
- " Jacqueline E Mrs programmer Cone Mills r2903 Emerson rd
- " Jas (Alease) emp Western Auto h316 York
- " Jas A (Gertrude V) wood wkr George C Brown Co h1720 Holbrook
- " Jas H (Mary F) driver S&W Mtr Lines r Radford Va
- " Jas R (Elizabeth G) adj Pennsylvania Threshermen & Farmers Mutual Casualty Ins h3404 Kenmore
- " Jas R (Lette B) wrpr Cone Mills r1512 Ball
- " Jas W emp Southern Meter & Supply Co
- " Joe r1005 Alamance rd
- " John P r1607 Freeman Mill rd
- " John W III (Celeste B) meat ctr Big Bear Super Mkt h221 Guerrant
- " John W R jr mech City Mtrs r RD 2 Box 101 Stokesdale NC
- " Johnnie Jan Carolina Theatre r314 York
- " Jos S (Almeater V) driver Berico Co h1507 Orchard
- " Julian II studt r1801 Carlisle rd
- " Katherine Mrs nurse Masonic & Eastern Star Home r do
- " Kirby A (Sylvia) adj Home Finance Co h1008 Grayland
- " L B Mercantile Co Lonnie L Terrell distr mgr 2014 Freeman Mill rd
- " L Ray Rev (Creeo M) slsmn Belk's h121 West Green ct
- " Leola M (wid Alex L) h3100 S Elm
- " Lillian sales Ellis Stone r Randleman NC
- " Allan H mach opr Gboro Mfg r310 O'Connor
- " PRICE LINOLEUM SHOP (Willard Price), Armstrong Nairn, Vinyl Floor Coverings, Installed By Factory Trained Mechanics, Free Estimates 513 Creekrigde rd, Tel BRowway 4-2604

BERRY COAL & OIL COMPANY

FUEL OIL
KEROSENE



COAL
COKE

2200 E. Bessemer Ave.
Dial 273-8663

116 E. Bragg
Dial 275-9653

DOWNTOWN STORE
ELM AT MARKET
BROADWAY 5-0461

BELK'S

SUBURBAN STORE
FRIENDLY SHOPPING CENTER
292-0960

659

PRICE.

- " Lloyd R sec-treas Joseph J Stone & Co r Darien Conn
- " Lois W Mrs ofc sec Am Ins Group r2307 Kersey
- " Loraine J sec D Newton Farnell jr r RD 2 Stokesdale NC
- " Louise G studt r1801 Carlisle rd
- " Lu G Mrs ofc sec Dr O Norris Smith r Edgewood dr RD 10
- " Lucy P Mrs prsr Blue Bell r RD 3
- " M Annette tchr Kings Business College r215 S Edgeworth
- " Martha J wndr Cone Mills r Summerfield NC
- " Mary C Mrs clk Dillard Paper h105 Westover ter
- " Mary F tchr Grimsley Sr Hi Sch r522 University dr
- " Mary W Mrs sten Overnite Trans r1810 Villa dr
- " Maryfloyce tchr Geo A Grimsley Sr Hi Sch h522 University dr
- " Millicent E Mrs clk Met Life r1210 Vine (Prox)
- " Modena M Mrs emp SBT&T r2608 Immanuel rd
- " Nancy P Mrs clk Friden Inc r Pleasant Garden
- " Norman A supvr Geo C Brown & Co r RD 3 Box 326 Guilford College NC
- " Ollie S (wid James H) h331 Robbins
- " Ora J Mrs slswn Ellis Stone r538 S Aycock
- " Oscar T (Sue M) driver Standard Coffee h3107 Collier dr
- " Ossie h312 Gant
- " Pattie L r3406 Yanceyville rd
- " Paul bkpr Mayflower Van Lines r422 N Edgeworth
- " Paul D (Helen W) asst div mgr Jeff Life h1023 Jefferson dr
- " Philip M studt r2004 Brice
- " Polly lpr Almar Inc r Summerfield NC
- " Paul D (Edithe T; Ross Price Associates) h2613 Fairfield av
- " Ralph C USMC r1801 Carlisle rd
- PRICE RALPH C (Martha G; Hillside Farm), Rte 3, Box 520, Tel 668-2619, h1801 Carlisle rd, Tel Broadway 2-8724**
- " Ray grillmn K&W Drive In Restr r728 Chandley ct
- " Robt repr City Schs r315 Meadowview rd
- " Robt B (Nova C) driver Blue Bird Taxi h104 W Smith
- " Robt M (Mary A) h1712 Efland dr
- " Ronald F studt r2004 Brice
- " Ross Associates (R Ross Price) computers 1161 Battleground av
- " Roy P (Ora J; Price Appliances & Furniture Co) h538 S Aycock
- " Ruby H (wid Jasper A) prsr Blue Gem Mfg h1601 Alice av
- " Sadie L Mrs (C T James Agency) r2004 Brice
- " Sam H (Edith C) bldg contr 2310 Battleground rd h do
- " Sarah H Mrs packer Laura Shop h1005 Decatur
- " Scott jr r1620 Water
- " Sherrill E (Phyllis W) club dr YMCA h3602 Euclid
- " Sue M Mrs clk Meyers r3107 Collier dr
- " Thos E (Margie H) supvr FAA h2911 Pinedale rd
- " Thos J (Mattie A) h120 Patton av
- " Thos K (Nancy) asst mgr Credit Loan & Finance r Pleasant Garden NC
- " Vernera H mach opr P Lorillard Co h1110 Vine
- " Viola P Mrs buyer Montaldo's h507 Church apt 1
- " Warner S rodmn Wachter Surveys r RD 3 (Glfd Col)
- " Willard (Marie A; Price Linoleum Shop) h513 Creekridge rd
- " Wm lab Swift & Co r Reidsville NC
- " Wm D (Peggy R) clk Sears h2704 Shady Lawn dr
- " Wm D (Rose C) driver Cone Mills r3521 McCuston rd
- " Wm H h728 Chandley ct
- " Wm H h310 O'Connor

Bullock & Humble
CONTRACTORS

Commercial and Residential

 Air Conditioning and Heating
1027 OAKMONT AVE. TEL. 273-1975

PRICE

- " Wm J (Joanna M) asst dept mgr Sears h1222 Ranyon dr
- " Wm J (Dorothy R) sls mgr Genl Tire Serv h3406 Yanceyville rd
- " Wm J jr studt r3406 Yanceyville rd
- " Wm K (Elizabeth L) business mgr Masonic & Eastern Star Home r do
- " Wm M (Lula S) agt Liberty Life Ins r Edgewood dr RD 10
- " Wilmer (Lois G) eng Western Elec h4011 Broadacres dr
- " Wilton W (Doris B) whse mgr Interlock Screw & Bolt h2615 Immanuel rd
- " Winford J (Maxine S) plumber Benner & Field h318 Gant
- " Woodrow W (Ida L) driver Caro By-Products r RD 10
- " Prickett Fred M (Leslie M) emp Swift & Co h1003 Arbor dr apt 9
- " Karl E (Lynn R) h1501 Briarcliff rd
- " Priddy see also Preddy
- " Albert E tech Woodward Prosthetic r RD 2 Box 324a
- " Clyde W (Enid J) br mgr George's Mobile Homes h3106 Hayden
- " Dorothy Mrs beauty opr Meyer's r2018 Kersey
- " Jas H (Lottie A) lmr fcr Cone Mills r RD 10 PO Box 6522
- " Jas W (Gloria F) mach opr Harvill Woodworking h1532 Tucker
- " Kaye A clk Iowa Natl Mut Ins r2107 Crestridge rd
- " Marion L (Joetta W) slsmn Hassinger Whse h3804 Immanuel rd
- " Ruth V Mrs mach opr Bates Nitewear h3600 E Bessemer av
- " Theo (Dorothy B) condr Sou Ry h2018 Kersey
- Pridemore Clemensia M Mrs clk Sou Life Ins r1228 Westover Terrace Apts
- Pridemore R L (Clem) emp Sears h1228 Westover ter
- Pridgen Ann M Mrs emp Caro Steel r Fourfarm rd (Glfd Col)
- " Mae McG Mrs mgr Ace Tailors r4116 Sheridan rd
- " Ray rtmgn Gboro Vending & Whol Distrs r Four Farm rd RD 3 (Glfd Col)
- " Rebecca S Mrs weave room Cone Mills r4115 Ransom
- " Swinson L (Lola D; Ace Texaco Service) r RD 3
- " Wildie plant wkr Nehi r4116 Sheridan
- Pridmore Guy E (Blanche E) const wkr h4405 Burlington rd
- " Wm M (Mary B) r4405 Burlington rd
- Prillaman Booker A jr (Dorothy V) emp Caro Steel h4305 Halifax
- " Dorothy V Mrs clk US Int Rev Serv r4305 Halifax
- Primm Clarence A (Ruth E) tchr Sumner High Sch h2611 Wildwood dr

Towne House Motor Lodge

71 SPACIOUS ROOMS AND SUITES, AIR CONDITIONED AND TV
 COURTESY COFFEE - BABY SITTERS
 EXCELLENT CUISINE - SWIMMING POOL

1000 W. MARKET ST. TEL. 273-5503

CHANNEL
2

W
F
M
Y
T
V



DIAL
274-0114

P.O. Drawer A

Phillips Ave.
Cor. White

SOUTHERN TRACTOR-POWER MOWER CO.

Power Mowers - Garden Tractors - Chain Saws

SALES and SERVICE **PARTS FOR ALL MAKES POWER MOWERS** **WHOLESALE and RETAIL**
4821 High Point Road **Tel. 299-5350**

**BOREN
BRICK
FOR EVERY
NEED**

WIDE
VARIETY
OF SIZES
and
COLORS

SOLITE
BLOCKS

Manufactured
By

**BOREN
Clay
Products
Co.**

TELEPHONE
674-2255

Plant and
Office
Pleasant
Garden, N.C.



SEEDS

**SCOTT
SEED
CO.**

Seedmen
Since
1903

Everything For
The Garden
And Lawn

TWO LOCATIONS

235 N. Greene
Dial 273-8625

Ample Free
Parking

Golden Gate
Shopping Center
Dial 275-7236



PHIL R. CARLTON, INC.

GENERAL INSURANCE

Since 1915

REAL ESTATE

CARLTON BLDG.

232 W. MARKET ST. OPPOSITE COURT HOUSE

PHONE BRoadway 2-8157

660

Harry L. Hill

LICENSE NO. 2758

General Contractor
BUILDER OF BETTER HOMES
1007 Westridge Rd.
P. O. Box 8657
Telephone CYPRESS 9-2215



PRIMM

" Gerald C Rev (Ethel B) pastor Eller Memorial
Bapt Church h1307 Summit av
" Ruth E Mrs tchr Sumner Hi Sch r2611 Wildwood dr
Princess Amelia H (wid Nixon) h715 Bluford ct
" Bessie O Mrs r801 Macon
" Hall 1200 E Market
" Isaiah J (Ola T) cash A&T College h1511 Lincoln
" Jas R jr (Polly C) slsmn Bridges Furn h2303
Sherwood
" Joan C librnr Cone Hosp r1004 Pamlico dr
" Louis T (Winifred M) h205 W Avondale
" Margt C Mrs opr SBT&T r1004 Pamlico dr
" Morris (Cornelia N) lwyrr 2202 W Market R5 h2504
Timber la
" Ola T Mrs librnr David D Jones Sch r1511 Lincoln
" Paull H (Margt C) h1004 Pamlico dr
" Polly C Mrs ofc sec J P Stevens & Co r2303 Sher-
wood
Princess Cafe (Alex D Alexiou) 317 S Elm

Pringle Alonzo J III adj Genl Elec Credit r RD 4
Kernersville NC
" Helen H Mrs sten State Hwy Comn r RD 3 Box 94
(Glfd Col)
" J Ross (Donoldine J) dentist 102 N Elm R615 h2711
Liberty rd
" Jacob B (Gertrude R) driver Miller Furn r1845
Spencer
" Laura maid King Cotton Hotel r861 Pasadena
Prisco Fred h504 Banks
Pritchard Chas supvr Sealtest Dairy r3209 Conrad
" Chas E supvr Gboro Dairy Distributor r319 E Hen-
drix
" Georgia G Mrs slsmn Woolworth's r4102 Granbury dr
" Harold B (Lois S) mgr Nationwide Mutual Insurance
Co h3203 W Market
" Lalla r819 Rankin pl
" Lois S Mrs tchr Peck Sch r3203 W Market
Pritchards Wm H (Georgia G) mech Beck Mtr h4102
Granbury dr

Pritchett Ben L (Cora R) h702 Silver av
" Buford (Hilda) plant supt Old Master Cabinet
r Burlington NC
" Carl T (Grace B) acct Burl Indus h1812 N Elm
" Chas W (Mildred D) ins 910 S Elm h1106 Homeland
av
" Chas W jr porter Big Bear Super Mkt r1106 Homeland av
" Cratie D (wid Ernest M) h120 Kensington rd
" Estelle Mrs maid Archer Elem Sch r Jonah ter
" Fred (Leslie) lab Swift & Co r913 Dick
" H Louise bkpr Mickel-Hopkins r RD 6 Reidsville NC
" Helen S acct Sears r120 Kensington rd
" Henry W v-pres Joseph J Stone & Co h216 Kensing-
ton rd
" Hilda L ofc sec Stevens Ins r216 Kensington rd
" Jas W (Ethel W) constn wkr Taylor Constn h1337
Ashe apt 6
" Jenny H (wid Andy) h801 Reid
" Jos W (Kayron P) driver Groome Furn h913 Dick
" Mildred D Mrs clk Sears r1106 Homeland av
" Ophelia lab Swift & Co r RD 6 Box 584

PRITCHETT P N (Willie L), Assoc David J White
Realtor, 102-103-104-107 Arvin Arcade 216 W
Market, Tels 272-8593 and 272-6117, h2621
Beechwood, Tel 299-8381

PRITCHETT RUTH L, Sec Forbis & Dick Funeral
Service, 1118 N Elm, Tel 275-8408, h2621 Beech-
wood, Tel 299-8381

" Theda N food serv wkr WCUNC r216 Kensington rd
" Thos lab Swift & Co r913 Dick
" Vernon E (Julia R) adj P Lorillard Co h4217
Hampshire dr

" Walter M (Nora J) dept wkr P Lorillard Co h904
Ardmore

Privett Bertha L (wid Sam B; Privett Drive In) h3826
High Point rd

" Drive In (Mrs Bertha L Privett) restr 3826 High
Point rd

" Hubert dispr City Cab r3701 High Point rd
" J Lloyd jr slsmn Hitchcock Beverage r RD 1 Stokes-
dale NC

" Juanita J admitting ofcr Cone Hosp h660 Chestnut
apt 2

Privette Clyde W barber Burgess Barber Shop
r600 Bellemeade

" Hubert T dispr City Taxi r3701 High Point rd

" Jack T (Mattie) mech North State Chevrolet r1401
Cypress

" Maurine W key punch opr Burl Indus r RD 2 Stokes-
dale NC

" Robt G (Louise E) driver Overnite Trans h2201
Ellington

Procton Barbara S Mrs sec Distributors Reserve
Supply Co r5003 Lancaster

" Jerome C (Barbara S) v-pres Distributors Reserve
Supply Co h5003 Lancaster

Proctor Ann G (wid Al W) h1800 N Elm apt D1

" Carl B r4101 Raleigh rd

" Chas W USA r908 Dover rd

" Charlie R (Bessie M) wchmnn Cone Mills h1606 Rose-
land

" Crawford (Louise B) electn h2704 Oakland av

" Curtis R clk PO h515 N Elm

" David (Myrtle C) lab Winchester Realty h1101 Ashe-
boro

" Frances C (wid Lawrence L) nurse Cone Mills
r Reidsville NC

" Francis F (Helen A) h1424 Whilden pl

" Frank porter Union News r413 McGee

" Fred L (Myrtle R) slsmn h908 Dover rd

" Gilbert parts mgr Cummins Diesel Sls r Thomas-
ville NC

" Hazel H Mrs clk Smith Dry Cln r1606 Textile dr

" Helen A Mrs tchr Grimsey Sr Hi Sch r1424 Whilden

" Jack W (Louise R) insp Cone Mills r1307 Gordon

" John W jr production Guilford Dairy Co-op Assn
r High Point NC

" Jos W (Hazel H) repr Walton's Shoe Shop h1606 Tex-
tile dr

" Lloyd D (Ruth M) taper Cone Mills h1214 Gordon

" Marie B (wid E R) r306 Mayflower dr

PROCTOR ROBERT E (Nancy Z), Asst Cash and Mgr
N Elm Street Branch North Carolina National Bank,
419 N Elm, Tel 275-9571, h2509 Fry av, Tel
299-7257

" Ruth M Mrs slsmn Sears r1214 Gordon

PROCTOR SAMUEL D (Bessie T), Pres The Agricul-
tural & Technical College Of North Carolina At
Greensboro, 312 N Dudley, Tel BRoadway 3-1773,
h900 Lindsay, Tel 273-1773

Prodromos Angelina r1111 Homeland av

Profenius Henri C (Florence S) dist mgr NBC Tele-
vision Films h3207 Friendly rd

**Prove BRIDGES' Value
By Comparison**

Two



327-29 S. Elm St.
Dial 272-0165

**Fine Furniture and
Furnishings For The Home**

Locations

Summit Shopping Center

Dial 272-6114

Summit Av. Cor. E. Bessemer Av.

Professional Insurance Service (Helmuth G Kletzien)
1804 Colonial av
Proffitt Barbara T Mrs ofc sec Cone Mills r1409
Mayfair av
" Glenn cook Kwik Stop Barbecue
" Harold J (Blanche V) mgr American Finance Corp
h604 Memphis
" Jessie R Mrs emp Blue Bell r835 Worth
" Malcolm R (Helen P) ship clk Nabisco r RD 1 Ruffin
NC
" Marion P (Maude B) chief clk Sou Ry h1882 Mayfair
av
" Marion P jr (Martha W) h1301 Fireside
" Martha W Mrs tchr Proximity Sch r1301 Fireside dr
" Nancy J r1882 Mayfair av
" Presley C (Jessie R) sawyer Chas D Roberts Co
r835 Worth
" Rachel C bmo NC Natl Bank r1882 Mayfair av
" T Ray (Barbara T) whse mn Central Caro Whses
h1409 Mayfair av
Prondecker Elvira L hall dir WCUNC h503 Kenilworth
apt B
Propst Betty r810 E Sycamore
" John A whse mn Thomas & Howard r RD 1 Box 753
Prosser Edith P Mrs exam Int Rev Serv h210 S
Edgeworth
" Sweney jr (Margt P) sls supvr Strietman Biscuit
h3412 Overton
" Protas Stanley J (Inez M) prin Brightwood Sch h2906
Orange
" Proto Ralph S (Lena S) slsmn Jackson Beauty Sup
r Lexington NC
" Providence Baptist Church Rev Lorenza A L Lynch
pastor 125 S Dudley
" PROVIDENT FINANCE CO, Jack C Summers Mgr,
Loans \$60 to \$600, Signature, Auto, Appliance,
Furniture 237 S Elm, Tel 273-5532
" PROVIDENT LIFE & ACCIDENT INSURANCE CO OF
CHATTANOOGA, TENN, Chas C Wimbish Genl
Agent, 917-25 Southeastern Bldg 102 N Elm, Tels
272-4174, 272-4175 and 272-4176 (See Page 114
Buyers' Guide)
" Life & Accident Insurance Co of Chattanooga Tenn
Elton L Kirksey mgr 102 N Elm R410-17
" PROVIDENT MUTUAL LIFE INSURANCE CO, Paul W
Schenck jr CLU Genl Agt, Aubrey L McGuire,
Henry Maclin III, David Schenck, Harvey J Bray,
J Richard Hammer CLU, Charles W Phillips Jr
CLU and J Douglas Galyon Special Agents, Robert
S Dolan Group Mgr, 1025 Homeland av, Tels
272-0127 and 273-8272 (See Page 116 Buyers' Guide)
" Provost Robt E (Lorraine L) admn asst Burl Indus
h2902 Shamrock rd
" Proximity Barber Shop (Chas L Grahl) 1207 Fairview
" Beauty Shoppe (Mrs Lois H Haitcock) 1209 Fairview
" Methodist Church Rev Curtis C Murray pastor
1200 Vine (Prox)
" School Chas E Rankin prin 1401 Summit av
" Prudential Insurance Co of America The Wm A Robi-
nette dist mgr 100 E Northwood
" Insurance Co of America The Walter J Bernstein
spl agt 102 N Elm R630
" Insurance Co of America The John Leake jr
supervising appraiser mtge loan 414 Church R8
Pruett see also Pruitt
" Chas H (Ethel D) slsmn h501 Woodlawn av
" Harlan C (Hazel H) serv mgr h101 E Avondale
" Linwood V (Mary L) bkpr Piedmont Barber & Beauty
Sup r RD 4 Box 565B
" Robt B (Marshall V) confy broker 1500 Garland dr
h do
" Robt L emp Cone Mills r1373 Lee's Chapel rd
" Russell E spare hand Cone Mills r RD 4 Kerners-
ville NC

Howard Johnson's Motor Lodge

TEL. 299-4612

ADJOINING
GENERAL GREENE MOTEL
TEL. 299-6311

Int. 85, U.S. 29 South, 70 West

P.O. Box 353

Pruitt Barbara T Mrs ofc sec Vick Mfg r2014 Arm-
hurst rd
" Bobby L driver Standard Brands r3515 Freeman Mill
rd
" Caralee J ofc sec Smith Moore-Smith Schell & Hunter
r601 Catalina dr
" Corlie R emp Cone Mills r4615 Summit av
" Charlotte P (wid Granvill T) nurse 1917 Woodside dr
r do
" David h2209 Westbrook
" David W driver Kirkman's Airport Trans r226 E
Smith
" Dennis (Barbara T) acct DeSota Chem Coatings
h2014 Armhurst rd
" Llewellyn C ofc sec Burl Indus h407 N Spring apt
3
" Doris A Mrs sten Bethlehem Steel r3802 Nash
" Douglas r4101 Raleigh rd
" Elmer (Dorothy B) mail handler PO h704 Clapp apt
6
" Ennis (Doris A) driver Fredrickson Mtr Exp h3802
Nash
" Ernest (Inez L) tex wkr Cone Mills h1505 Kay
" Georgia H (wid Jos M) h226 E Smith
" Glenda D production dept wkr Griffin Baking r917
Dillard
" Glenn R (Delphine C) fcr Gboro Hos r Madison NC
" Granville T jr (Jewelene B) storemn Container Corp
of Am h1812 Boulevard
" Harry L (Vada G) smasher hd Cone Mills h917
Dillard
" Hazel H Mrs catcher P Lorillard Co r3721 Martin
av
" Homer A Mrs mach opr Gboro Mfg h1011 Olive
" Jas J (Mary W) plant opr Guilford Dairy Co-op Assn
h601 Fairmont
" Jennings B shipping clk Southern Meter & Sup Co
" Jessie Mrs waitress The Village r900 Madison av
" Jewelene B insp Troxler Hos r1812 Boulevard
" Joan (wid Reginald T) h2107 Langley av
" Joan asst ofc mgr Montaldo's r RD 1 McLeansville
NC
" John E (Barbara W) lathe opr Newman Mach h102
Corliss
" John W studt r2107 Langley av
" Lewis A (Jewel W) trucker Cone Mills r RD 1
Summerfield NC
" Linzy W (Shirley H) mach opr Greensboro Finishing
r4006 Anne Laurie dr
" Llewellyn C ofc sec Burl Indus r407 N Spring apt
3
" Lula B (wid Elijah) r1502 Walnut

Hollowell & Associates

INC.

ENGINEERING - LAND SURVEYING
REAL ESTATE DEVELOPMENT
TOPOGRAPHY

38 First Southern Bldg.

TEL. 275-0472

1020 E. WENDOVER AVE.

P.O. BOX 6181



OFFICE
MACHINES

CALCULATING

ADDING

ACCOUNTING

DATA
PROCESSING

CASH
REGISTERS

1005
BATTLEGROUND
AVE.

TEL.
273-9477

Carey
Metts
Realtor

-MLS-



SALES
TRADES
RENTALS

Home Planning
Custom Building

"Homes
Built To
Please"

2920
Lawndale Dr.

TELS.
275-2660
NIGHTS
288-3879

KIRK'S SINEATH MOTOR CO.

AUTO REPAIRS • WRECKER SERVICE • BEAR ALIGNMENT

419 BATTLEGROUND AVE.

24 HOUR SERVICE

TEL. BROADWAY 2-3456

MOORE REALTY and Mortgage Co.

A. K. Moore
A. K. Moore, Jr.

REALTORS

Sales
Rentals
Property
Management

Mortgage
Loans
Insurance

BUILDERS

314
N. Greene
Telephone
275-4541

Ike's Garage

Repairs
On All
Make Cars

ROAD
SERVICE

GUARANTEED
QUALITY
WORK

SUMNER
SCHOOL RD
OFF HWY 220 S.
Rd 8, Box 676
TEL.
BROADWAY
2-1436

LAMBETH-TROXLER FUNERAL HOME

and AMBULANCE SERVICE

"Completely Air Conditioned"

Dial
273-3401

Dial
273-3401

662

Pegram-West, Inc.

Architectural Woodwork — Building Materials

405 E. MEADOWVIEW RD.

(SOUTH ELM STREET AT TOBACCO WAREHOUSE)

TELS. 273-6958, 273-6959 and 273-6950

PRUITT

- " Lula M looper Gboro Hos r RD 2 Stokesdale NC
- " Malcolm L (Doris H) field eng Bellows Co h601 Catalina dr
- " Mary L Mrs ofc sec Central Caro Whses r RD 4 Box 565B
- " Mary W Mrs clk Am Ins Group r601 Fairmont
- " Maxine Mrs clk Int Rev Serv h1020 Westover ter
- " Maxine W Mrs clk One Hour Valet r1111 Sykes av
- " Nathl L (Minnie B) napper opr Cone Mills r RD 1 Stokesdale NC
- " Percy L (Nellie) card tender Cone Mills r RD 5 Browns Summit NC
- " Robt alignment mn Genl Tire Serv r RD 1 McLeansville NC
- " Roger L (Annabelle L) asst chem W F Fancourt Co h308 E Lake dr
- " Ruth L Mrs clk Cone Mills r1521 Summit av
- " Sadie P (wid W Henry) r2304 Ellington
- " Sanford A (Ruth L) mech P Lorillard Co h1521 Summit av
- " Shirley H Mrs lpr Gboro Hos r4006 Annie Laurie dr
- " W Ann production dept wkr Griffin Baking r917 Dillard
- " W Norman r3515 Freeman Mill rd
- " Warren H (Maxine T) atndt Bill Lindley's Esso Sta r624 Fairmont
- " Wayne F lab Pet Dairy Products r RD 1 Brown Summit NC
- " Wm (Maxine) h624 Fairmont apt 9
- " Wm L (Velma G) pntr h1611 Holbrook
- " Wm M (Mary J) jan Guilford High Sch h223 E Lee apt 5
- " Wm M (Bertha G) plant wkr Guilford Dairy Co-op Assn h3515 Freeman Mill rd
- " Wm T (Annie A) tex wkr Cone Mills r RD 1 Box 207 Summerfield NC
- " Willie A production wkr Griffin Baking r917 Dillard
- Prunty Claude O (Betty D) with Seaboard Finance h1502 Joyce
- Pryce Eric C (Alma B) ofc mgr J P Carlisle Co r RD 7
- " Robt L jr (Barbara) eng IBM r Burlington NC
- Pryor Elwood B recapper Hall Tire & Battery r Reidsville NC
- Psychas Louis S h508 Summit av
- Public Enterprises Inc Paisley T Hines sec-treas folding co for newspapers 101 N Elm R422A
- " Finance Co Richd C Kern mgr loans 207 E Market Publishers Service (Paisley T Hines) adv reps 101 N Elm R412A
- Puckett Betty E Mrs filler Cone Mills r1603 Ridgewood av
- " Chas W (Betty E) atndt Hilton's Esso Serv Center h1603 Ridgewood av
- " Cora R Mrs r447 Arlington
- " Dennis L (Mildred D) tile str American Floor h1613 Marion
- " Fred carp City Schs r1715 Farrell av
- " Garnett L jr mech Carl Garrett Sls & Serv r1715 Helen rd
- " Henry h206 S Forbis

PUCKETT

- " Huey (Sylvia) carp h204 S Forbis
- " Jas A (Nina L) reed mkr Gboro Loom Reed r RD 1 Summerfield NC
- " Jas E (Patricia N) rate clk Overnite Trans h3600 Euclid
- " Josephine P Mrs placement analyst Western Elec r208 Mayflower dr
- " L Steph mach opr Norvell Tent r5318 Friendly rd (Gld Col)
- " Lewis S (Beth N; Norvell Tent Co) h5318 Friendly rd (Gld Col)
- " Louise br mgr Kroger's r1008 Surry dr
- " Supply Co (Lewis S Puckett Mrs Joy D Norvell) chem sups 2210 High Point rd
- " Wm r204 S Forbis
- Puden Glenn L (Ruth) slsmn Bamby Bakers r1402 Gatewood av
- " Richd J (Nellie C) emp Park Drive In Theatre Puett Annie C tchr Grimsley Sr Hi Sch r1331 Madison av
- " Jas O (Eva A) sht mtl wkr M L Eakes Inc h3715 Freeman Mill rd
- Pugh Agnes R (wid A Clark) h3012 Randleman rd
- " Auburn S (Barbara W) clk Kroger's h2816 Robin Hood dr
- " Betty A Mrs tabulator opr Western Auto r411 Northridge
- " Chas B r816 W Terrell
- " Chas B jr (Thelma W) supvr Griffin Baking h311 Ray
- " Chas E (Jeanette R) formn Southeastern Foundries h416 E Hendrix
- " Clara R Mrs clk Kress' r601 Arlington
- " David S (Betty A) swtchmn SBT&T h1713 Phillips av
- " Dora P Mrs spnr Cone Mills r110 Wilson
- " Earl G (Norma K) restr 1316 Lexington h1633 Lovett
- " Edna R Mrs demonstrator Nehi Bottling h124 McIver apt 2
- " Eula S Mrs draperies 1107 Lexington av r do
- " Eva M (wid Ernest S) h108 E Bessemer av
- " Evans A (Jola N) h707 Mayflower dr
- " Frances M Mrs typ Jeff Life r3814 Lawndale dr
- " Fred B mach opr Cone Mills h408 Kirkland
- " Harold E (Winifred W) dept mgr The American Insurance Co of Newark NJ h2413 Berkley pl
- " Hazel B Mrs unit head Jeff Life r2102 Liberty dr
- " Herbert L (Mary T) carp Superior Constn h3925 Lawndale dr
- " J L driver S&W Mtr Lines r Box 366 Whitsett NC
- " J Morris (Eula S) h1107 Lexington av
- " J Paul (Allie B) sls mgr Guilford Dairy Co-op Assn h108 Revere dr
- " J Wayne studt r3925 Lawndale dr
- " Jas A (Hazel B) shop wkr Caro Steel h2102 Liberty dr
- " Jas C (Frances M) oiler P Lorillard Co r3814 Lawndale dr
- " Jeanette R Mrs transferer Burl Hos r416 E Hendrix
- " John W (Betty A) clk Burl Indus h411 Northridge
- " June Mrs tel opr Dillard Paper h1101 Lexington av
- " June B Mrs clk Cone Mills r1702 Rayston dr
- " Kenneth W (Beryl A) cabt mkr Pegram-West r RD 1 Box 348
- " Leo J (Allene J; Chandler & Pugh) h129 Rocky Knoll cir
- " Linda L bkpr First Citizens Bank & Trust r766 Chestnut
- " Lloyd K (Marie R) clk PO h2706 Grimsley
- " Lucy P Mrs baby sitter 2004 Whitman rd r do

GREENSBORO MARBLE & TILE CO.

CONTRACTORS
Residential — Commercial — Industrial
Tile — Marble — Soft Floors — Flagstone

1711 SPRING GARDEN

TEL. BROADWAY 2-2309



DRINK **Coca-Cola** IN BOTTLES
TRADE MARK REG. U. S. PAT. OFF.



GREENSBORO COCA-COLA BOTTLING COMPANY

663

- PUGH**
 * Mary C clk Gboro News r Randleman NC
 * Mary T Mrs wndr Cone Mills r3925 Lawndale rd
 * Norman M (June B) drftsmn John R Taylor Co h1702 Rayston dr
 * O Glenn (Clara B) h3718 Heath
 * Ophelia K (wid Kelly C) h766 Chestnut
 * Patsy W Mrs cash Pilot Life Ins r117 S Mendenhall
 * Paul I (Mary P) h711 Silver av apt 4
 * Peggy C Mrs clk Blue Bell r2003 Autumn dr
 * R W (Alice R) slsmn Guilford Dairy Co-op Assn r RD 1 Box 445
 * Richd T (Peggy C) repr SBT&T h2003 Autumn dr
 * Swannie L tchr Proximity Sch h3814 Lawndale dr
 * Thos M copy mnr Gboro News r Box 366 Whitsett NC
 * Tommy R (Patsy W) bmo W I Anderson & Co h117 S Mendenhall
 * Troy E (Foy P) h839 Bellevue
 * Willard I (Lucy P) parts mgr Gate City Mtr h2004 Whitman rd
 * Worth clk Holiday Inn South r3018 Randleman rd
 * Worth T (June M) clk Holiday Inn h3018 Randleman rd
Pullen A M & Co
Partners
 George E Perrin Rr
 Raymond B Pearce
 Fred G Eichhorn
 William H Westphal
 Thomas J Cribbin
 William A Kluttz
 Sterling L Hudson
 Oba T Hanna Jr
 Billy O Mittelstادت
 Mildred W Mashburn
 Billy G Clodfelter
Certified Public Accountants
 201-213 Southeastern Bldg
 102 W Elm
 Telephone
 273-4461
 * A Marvin jr (Polly H) acct A M Pullen & Co h2309 Danbury rd
 Pulley Claude D (Pearl P) pntr Wysong & Miles h1202 Valley View
 * Lawrence G (Susie B) driver Strietman Biscuit h2220 Lynette dr
 * McDonald r2116 Everitt apt 4
 * Wanda C Mrs mus tcnr 1106 Montpelier dr r do
 * Wm W (Wanda C) supvr James C Greene Co h1106 Montpelier dr
 Pulliam Ben S (Alberta) stockmnr Western Auto r117 Montlieu av
 * Betty F Mrs mender Lynch Hos Mills r615 Joseph ter
 * Chas (Ethel S) ftr Cone Mills r Julian NC
 * Esca W (Helen) driver Interstate Bakeries r RD 8 Box 18
 * Frances M r1512 Ridgewood av
 * Jas M slsmn Hitchcock Beverage r207 Leftwich apt 6
 * John L (Susan K) sls rep Lincoln Service h1246 Pamlico dr
 * Johnny C emp Cone Mills r Burlington NC
 * Leroy (Cornell D) tile setter Howard Brady Flooring Co h1536 Thom ct
 * Lester R (Algie H) cook Hot Shoppes h720 Dillard
 * Lonnie R (Betty P) tile setter h615 Joseph ter
 * Lois B Mrs maid h719 Rugby
 * Richd W (Frances F) acct Rose & Breslow h852 W Bessemer av
 * Susan K Mrs admisions WCUNC r1246 Pamlico dr
 * Willard M (Ada) clk U Save-It Store h407 Delancy
 * Willie r1020 E Washington
 Pulliam H Ray (Ethel C) controller Burl Indus h513 Audubon dr

THE NATIONAL CASH REGISTER CO.

Accounting and Bookkeeping Machines
Cash Registers — Adding Machines
Sales and Service

**116 E. MARKET
DIAL 274-8414**

- Pultz Alan L r307 Woodbine ct
 * Laverne F (Beatrice L) elec eng Western Elec h307 Woodbine ct
 * Linda T studt r307 Woodbine ct
 Pumley Betty Mrs emp Bates Nite Wear r747 Jordan ct
 * John M (Betty) h747 Jordan ct
 Pump Room The (Carlisle K Murray) restr 403 State
 * & Tank Shop Inc Colonel L Osmint pres Mrs Frances H Osmint v-pres 1731 W Lee
 Pumphrey Wallace H (Mary R) agt Southland Life Ins h2318 New Orleans
 Purell Alex tchr Bluford Sch r1006 S Benbow rd
 * Alton C electn Cone Mills r208 Greenbriar rd
 * C Fletcher (Nell C) pressmnr Gboro News h1929 William
 * Candler A (Nancy C) buyer Sears h903 Onslow dr
 * Chas D USAF r1401 E Cone Blvd
 * Chas R copymnr Gboro News r1929 Williams
 * Elsie Y Mrs slsmn Belk's h805 Dana pl
 * Ernest S (Julia L) ofc wkr Western Elec h1401 E Cone Blvd
 * Geo W (Mozelle E) supt Gboro News h2513 Rocky Knoll rd
 * Geo W jr (Delores L) pressmnr Gboro News h2207 VanWert
 * Gwendolyn C Mrs looper Gboro News h3402 Groome-town rd
 * H L formn City Dept Pub Wks r5514 High Point rd
 * Harold L (Betty W) detective Police Dept h611 Lovett

- * Hugh C (Gwendolyn C) carrier PO h3402 Groome-town rd
 * Isaac wtchmnr Blue Bell r406 W Washington
 * John C bell boy O'Henry Hotel h1209 Ashe
 * John H wtchmnr Blue Bell h1932 William
 * Julius H (Laura P) shuttle fixer Burl Indus h1505 Hardie
 * Kenneth F (Rena M) wldr Reco Tanks h112 Greenbriar rd
 * Lewis W (Eva H) driver Coca-Cola h1904 Jones rd
 * Nancy C Mrs sec Superior Coach Sales Co Inc r903 Onslow dr
 * Nathelma h411 High
 * Nina Mrs mach opr Blue Bell r RD 1 Climax NC
 * Robt studt r1516 McConnell rd
 * Robt C (Willie B) driver Fordham's Clns h3522 Ravendale dr
 * W Fletcher (Dorothy P) wldr Reco Tanks h208 Greenbriar rd
 * Walter J (Estelle P) brklyr h207 Greenbriar rd
 * Wm H (Ila) hplr Commercial Elec h1408 Grove

WELL DRILLERS

Bainbridge & Dance

WELL DRILLING CONTRACTORS, INC.

P.O. Box 327 Jamestown Road, Guilford, N.C.
Tels. Day 299-4331, Nights 299-5708

READ AND USE

GREENSBORO

NEWS AND RECORD

WANT ADS

PHONE BROADWAY

3-8611

FOR RESULTS!

2827 SPRING GARDEN



CARTER & PALMER
ATLANTIC PRODUCTS
PICK UP AND DELIVERY

TEL. 299-9803

Dial 273-6919

BENNER & FIELDS, Inc.

PLUMBING, HEATING and AIR CONDITIONING CONTRACTORS

815 Winston Street (ORD)

Dial 273-6919

**KEZIAH
USED
CARS
INC.**

**QUALITY
USED
CARS**

We Have It

419
Summit Ave.

DIAL
272-0752

**HIGGINS
CYCLE
SHOP**



**Lock and
Key Service**

1214
Spring Garden St.
TEL.
272-0272



TERRY D. SHARPE AGENCY

"Complete Insurance Service"

Alma Sharpe Garlow, Owner - Manager - Personalized Service

112 North Mendenhall (Parking at the Door)

Day or Night Dial 274-1202

664

Thomas Electrical Contractors Inc.

Home and Industrial Wiring

Electronic Installations

807 WINSTON STREET (ORD) PHONE 275-6459

P.O. Drawer 6507 Summit Station

Purdum Agnes H Mrs nurse 5109 Friendly rd (Gfld Col) r do
" E Garness (Agnes H) prof Gfld Col h5109 Friendly rd
" Eug W studt r5109 Friendly rd (Gfld Col)
Purdy Alvin K ship clk Natl Shirt & Hat Shop r2600 Immanuel rd
" Fred W (Sonja H; North State Drafting Service; North State Sales Co) h2622 West ct
" Wm D (Mary C) h1810 Jones rd
" Wm L (Lizzie B) spare hand Cone Mills r RD 1 Sandy Ridge NC
" Woodrow dfr Cone Mills r Mayodan NC

PURE OIL CO

A E LONG
MANAGER
PURE OIL
GASOLINE
FUEL OIL

MOTOR OILS, ETC

"FIRE UP WITH PURE FIREBIRD"
BE SURE WITH PURE
WINSTON-SALEM rd
P O BOX 8236
TELEPHONE 299-2281

" Oil Service City Bobby A Payne mgr gas sta 240 Summit av
Purfield John J asst chem W F Fancourt Co r218 S Eugene
Purgason Alphonso L (Pauline M) h New Garden rd RD 3 Box 312
" Annie H (wid James M) h1018 Willard
" Barbara J studt r2208 Reynolda rd
" Carlene H Mrs insp P Lorillard Co r2326 Fortune la
" Chas mtcmm Am Agrl Chem r RD 8 Box 512
" Claude W (Hilda) claims rep Social Security Admn r Mayodan NC
" Cynthia L ofc clk Pilot Life Ins r1106 Lexington av
" Elsie E (wid Jos W) h208 Mayflower dr
" Etheleen E Mrs (Glenwood Flower Shop) r1712 Florida
" Evelyn H Mrs insp Troxler Hos r RD 2 Summerfield NC
" Fred W (Etheleen E) hlpr Coml Elec h1712 W Florida
" Harold D shop wkr Western Elec r208 Mayflower dr
" Harold L (Ila B) personnel asst Thompson-Arthur Paving h2907 Wildwood dr
" Insurance Service (W Howard Purgason) 1161 Battle-ground av
" John T (Selma E) br mgr Saunier-Wilhem Co Inc h1106 Lexington av
" John W (Virginia M) carrier PO h1627 Willomore
" LaVerne clk Jones Bros Bakery r1106 Gregory
" Lena Z (wid Wm T) clk PO h1626 Lovett
" Lenzie E cabt wkr Better Built Wood Products r RD 2 Stoneville NC
" Lonie T (Thelma G) tax exam Int Rev Serv h2208 Reynolda rd
" Michl C studt r1712 W Florida
" Minnie K (wid Jeff E) r1107 W Florida
" P Ray studt r2326 Fortune la
" Paul J (Carlene H) mach P Lorillard Co h2326 Fortune la

PURGASON

" Rebecca W Mrs traffic dir WBIG r4012 Broadacres dr
" Robt F (Rebecca W) hlpr Commercial Elec h4012 Broadacres dr
" Roger R studt r2326 Fortune la
" Ronald W (Barbara C) emp Western Elec h2928 Martha's pl
" Rose E Mrs clk Burl Indus h1252 Westover ter
" Silas W (Bessie L) wchmnn Geo C Brown & Co h1106 Gregory
" Silas W jr (Alice R) electn Commercial Elec h1709 W Florida
" Virginia M Mrs clk Pilot Life Ins r1627 Willomore
" W Howard (Victoria W; Purgason Insurance Service) h1401 Latham rd
Purnell Dorman G (Dorothy G) emp Cone Mills r2403 Lee's Chapel rd
" Dorothy G Mrs tex wkr Cone Mills r2403 Lee's Chapel rd
" Ray (Mary H) slsmn h2209 Lutheran
" Mary H Mrs tchr Caldwell Sch r2209 Lutheran
Purser Emma M (wid Z V) r410 Jackson
" Lloyd W (Alma G; Industrial Transmission Corp) h3506 Cloverdale dr
Pursley Wylie G (Gertrude B) brklyr h1805 Roseland
Purves David F (Ruby H) mach h1108 Woodnell
Purvis Annie C Mrs cln Cone Mills h208 State
" Betty J Mrs ofc sec City Electric Mach r1116 Fuller
" Carl A (Iris B) asst overseer Cone Mills h1520 Andover av
" Chas H (Betty J) hlpr Stage Decorations & Supplies h1116 Fuller
" Graham (Wilma) bkpr Loman-Garrett Sup r Asheville NC
" H Marvin (Edith W) slsmn Traders Chevrolet h2623 Walker av
" Iris B Mrs weave room Cone Mills r1520 Andover av
" John B (Cleo V) emp Western Elec h930 Glenwood av
" Jos B slsmn Wise Homes r Bennett NC
" Lillie F Mrs mstrs Prago-Guyes r1305 Elwell av
" Paul J (Devonia L; W & W Curb Market) h122 Eisen-hower
" Rankin Drive In (Walter E Purvis) restr 3501 Summit av
" Swannie M (wid Walter G; Textile Drive Day Nursery) insp Sou Webbing Mill h1500 Homeland av
" Walter E (Lillie P; Purvis Rankin Drive In) h1305 Elwell av
Pustorino Richd R (Hilda W) genl sls Southeastern Discount & Sales Inc mgr -pres Guilford Press Inc h704 Cannon rd
Putnam David lab Thompson-Arthur Paving r High Point NC
" Wm A (Lou R) sls eng Minneapolis-Honeywell Regulator h2220 Fordham Blvd
" Betty K Mrs ofc sec Canter Elec r1409 Fleming rd
" Blanche M Mrs sec Hall-Putnam Clothing Co Inc r3507 Madison av
" Carolyn R clk Duke Power r3507 Madison av
PUTNAM COLON M (Blanche Mc), Pres-Treas Hall-Putnam Clothing Co Inc, 110-112 N Elm, Tel 272-6559, h3507 Madison av, Tel 299-8745
PUTNAM GEORGE W (Betty K), Sales Mgr-Ready-Mixed Concrete Co, 1424 Mill, Tel 275-2515, h1409 Fleming rd, Tel 769-2181
" Geraldine F Mrs buyer Prago-Guyes rA5 Cannon Ct Apts
" Harley A (Thelma T) driver Duke Power h4808 Winston-Salem rd
" J Clyde (Nellie E) h1507 Textile dr
" Marian M Mrs opr Oakwood Beauty Shop h1112 Fuller

**SAVES
TIME**

READY MIXED CONCRETE
COMPANY
For Prompt Delivery
Dial 275-2515 1424 Mill St.

**SAVES
LABOR**

H. L. COBLE CONSTRUCTION CO.

ALL TYPES OF BUILDING CONSTRUCTION

415 N. Edgeworth

Tel. 274-0137



665

PUTNAM

- " Mary M Mrs tchr Central Jr Hi Sch r2506 Belmar
- " Myrtle B Mrs shuttle filler Carter Fabrics h600 Merritt dr
- " Robt J display mgr Vanstory Clo h1812 McCormick
- " Roy C Rev (Efilada B) pastor Trinity Meth Ch h2229 Pine Croft rd
- " Wm E (Betty W; Coliseum Motors) r3710 Oakwood dr
- " Wm R (Mary M) slsmn Rollins Sup h2506 Belmar
- Putt-Putt Golf Course Wade Franklin mgr 2927 Battleground rd
- Putzel Rosamond tchr WCUNC h1024 Hill
- Pye Thelma C (wid Archie E) h303 Aberdeen ter
- Pyle Sam R (Madeline) slsmn Bland Piano h125 Jopner
- Pyron Steve C jr (Velma T) aud Am Ins Group h1414 Gracewood dr
- " Velma T Mrs clk Bank of Gboro r1414 Gracewood dr
- Pyrtle Lonnie B tex wkr Cone Mills r Madison NC
- " Maxine B emp Blue Bell r RD 2 Kernersville NC
- " Woodrow T formn W V Fuller Constn r Mayodan NC
- Quackenbush Alice S Mrs cmlr Cone Mills r1537 Summit av
- " Doris M Mrs forwn Blue Bell r1617 Oak
- " Helen F waitress Piedmont Lanes h807 1/2 Silver av
- " Jos D (Estelle L) driver Standard Brands h1115 Parish
- " Larry T atndt Natl Pk & Shop Garages r801 Cole
- " W P jr hlpr Commercial Elec r RD 1 Box 324
- " W Paul (Doris M) driver ET&WNC Trans h1617 Oak
- Quaker Broom Co Inc Elmo F Flintom pres mfrs 101 Jamestown rd
- " House Grocery (Albert D Peacock) 5807 Friendly rd (Gfld Col)

QUAKER VILLAGE SHOPPING CENTER

W D HILTON, OWNER
5609-5615 FRIENDLY rd

P O BOX 8034
GUILFORD COLLEGE, N C

EDMONDS FRIENDLY ROAD DRUG
WINN-DIXIE SUPER MARKET

Q V BARBER SHOP
GUILFORD COLLEGE GARDEN CENTER

CONTESSA LTD LADIES' APPAREL
LANE'S LAUNDRY

E & W SHOP REPAIR
MR LEE'S BEAUTY SALON

GUILFORD DAIRY BAR
THE VILLAGE SHOP

QUALITY BOOKKEEPING SERVICE

B F LEDFORD, OWNER
BOOKKEEPING
TAX CONSULTANTS
300 SUTTON BLDG
125 1/2 W MARKET

P O BOX 1866
TELEPHONE BRoadway 3-1243

QUALITY FINANCE, Irvin E McElhuing V-Pres, Loans
\$60-\$600.00 Personal, Auto, Furniture, Signature,
See Us For Confidential, Courteous Service 125 S
Greene, Tel 274-8407

" Foods of North Carolina Inc Irving H Pinsker distr
potato chips 4114 Dogwood dr

Airport Restaurant Inc.

SPECIALIZING IN ITALIAN FOODS

TEL. 299-0442

WINSTON-SALEM RD. 421

P.O. BOX 8055

QUALITY SHEET METAL WORKS

OWNERS
GEO R OAKLEY
ROY L OAKLEY
SPECIALIZING
IN COMMERCIAL and
INDUSTRIAL SHEET METAL
3116 BATTLEGROUND rd
TELEPHONE 275-5003

- " Wholesale Florist Inc John R Hardin pres Mrs A Sadie B Arrington v-pres Wm C Arrington sec-treas Mrs Beulah E Hardin asst sec asst treas 402 Summit av
- Qualls Alma Mrs slsmn Belk's r208 Wilson
- " Wm (Alma) slsmn h208 Wilson
- Quate Annie M nurse Drs Burwell & Bertling and John C Burwell jr h2011 Colonial av
- " B Edgar lab City Water & Sewer Dept r RD 3
- " Barbara Mrs key punch opr Pilot Life Ins r3201 Hayden
- " Chas R (Ruth M) wldr Genl Mtls h2022 Twain rd
- " Charlotte M Mrs clk Joseph Ruzicka Inc r816 Lexington av
- " Hal C (Ruth Y) overseer Burl Indus h117 Eisenhower
- " Irene O Mrs ofc sec United Securities r2003 Urban dr
- " Irvin P r804 Morehead av
- " John H (Maude D) formn Gate City Roofing h1922 Freeman Mill rd
- " John H jr slsmn Gate City Mtr r1922 Freeman Mill rd
- " L O'Neil (Virginia) sht mtl wkr Allen's Neon Displays h402 Vandalia rd
- " Leon D (Louise K) formn Andco Industries h3807 Gilmore dr
- " Myrtle P (wid David M) h804 Morehead av
- " Pauline ofc sec Gboro News r RD 1
- " Richd F (Ruth B) pres Builders Products Co h701 N West Greenway
- " Ruth M Mrs clk Cone Mills r2022 Twain rd
- " Theo R (Irene O) h2003 Urban dr
- Quattlebaum Selby h210 Leftwich
- Queen Bennie (Ruby B) mech Caro Ey-Products r Thomasville NC
- " Bobby J (Vivian M) mgr consultant Record-A-Matic Data Processing Sys & Serv h1204 Water
- " Bruce D (Virginia P) trainee Sou Plastics Engineering h1208 Water
- " City Coach Co Hal C York formn garage 305 Hughes
- " City Trailways Vernon W Kennedy divisional mgr (dispr ofc) 312 W Gaston
- " Edith H Mrs clk Sears h126 West Green ct

Hargett Funeral Home

Maricians and Embalmers

Ambulance Service

ROBES, FLORAL DESIGNS AND ALL
NEEDS FOR THE DEAD A SPECIALTY

906 E. Market St.

Telephone BRoadway 3-8293

NORTH STATE PYROPHYLLITE CO., INC.

PACO REFRACTORY PRODUCTS

FURNACE LININGS —
706 Rucker St. (Pomona)

P.O. Box 7247

FIRE BRICK
Tel. 299-1441

432 N. Eugene Tel. 275-6447

1304 E. Bessemer Ave. Tel. 273-9406



REPAIRING — RETREADING — ROAD SERVICE
"YOU CAN'T GO WRONG WITH STRONG"

STRONG TIRE SERVICE, INC.

BREWER
PAINT
AND
WALLPAPER
COMPANY



- Residential
- Commercial
- Industrial
- Wallpaper
- Vinyl Wall
- Coverings

1424
Westover Ter.
TEL.
274-5403

THE FINEST
IN ROOFING
and
BUILDING
SUPPLIES



ROLL ROOFING

ASBESTOS
AND
ALUMINUM
SIDING

BUILT-UP
ROOFING

SHEET METAL
WORK OF
ALL KINDS

- CHIMNEY CAPS
- FIRE SCREENS
- GUTTERING
- BLUE RIDGE PAINT
- ROOF VENTILATORS
- FURNACE PIPE
- EXHAUST FANS
- MAIL BOXES
- DOOR CANOPIES
- ORNAMENTAL BLINDS
- ROOF COATINGS and CEMENT
- NAIL-ON-BRICK
- RANGE HOODS
- CRAWL SPACE COVERS
- ASBESTOS BOARD
- OOOR KNOCKERS

HODGIN
Roofing
&
Supply
Co. Inc.

921-923 W.
LEE ST.
P.O. Box 1984
TELS.

BROADWAY
2-4607
and
BROADWAY
4-4041

**N. C. MONROE
CONSTRUCTION CO., Inc.**

GENERAL CONTRACTOR
2710 Martinsville Rd. P.O. Box
Dial BRoadway 3-2589 Drawer 359



DIXISTEEL BUILDINGS

(Forever Beautiful)
Commercial - Industrial - Institutional
Suitable for most every need
For further information, Call
N.C. Monroe Construction Co., Inc. BROADWAY 3-2589

666

M & J Finance Corp.

Automobile Financing - Automobile Loans

PHONE 273-2561

407 N. GREENE ST.

QUEEN

- " Virginia P Mrs clk Cone Mills r1208 Water
- " Wanda B Mrs bkpr NC Natl Bank h1035 Dewey
- " Wm C (Virgie C) area supr US Alcohol & Tob Tax Div h4010 Broadacres dr
- Quenelle Louise C Mrs ofc sec Pilot Life Ins r4100 Grandbury dr
- " Thos E (Louise C) sls mgr WCOG h4100 Grandbury dr
- Query Chas T studt r4905 Friendly rd
- " Thos W (Edith B) sls mgr Easterby & Mumaw h4905 Friendly rd
- Quesenberry Beulah G spnr Cone Mills r1015 Union
- " Lavana L spnr Cone Mills h1015 Union
- " Mary S (wid Wm A) r1015 Union
- Quesinberry V H (Vivian) driver h2210 Cheltenham blvd
- " Vivian H Mrs teller NC Natl Bank r2210 Cheltenham blvd
- Quick Archie h1003 Ashe
- " Barbara B Mrs cash Piedmont Drive In Theatre r751 Community ct
- " Clifford L (Frances L) mech International Harvester h511 Oxford
- " Connie B Mrs waitress Ernie's Bar-B-Q r Guilford College NC
- " Dot waitress Howard Johnson's Restr
- " Frances C (wid Earl M) h2313 Albright dr
- " Henry B (Mildred L) clk Kroger's h2009 Armhurst rd
- " Herman G (Josephine T) repr K&M Tire h765 Dunbar ct
- " Julius L (Mattie S) tchr Lincoln Jr Hi Sch h2004 New Castle
- " Lydia S maid h1405 E Lee
- " Marvin C (Dorothy V) slsmn Interstate Bakeries h1303 Town
- " Mattie S Mrs tchr MtZion Elem Sch r2004 New Castle
- " Mildred L Mrs cash Sears r2009 Armhurst rd
- " Neutrice C tchr Terra Cotta Sch r1009 Gorrell
- " Simon (Barbara B) h751 Community ct
- " Zollie jr (Emma H) cabt mkr Better Build Wood Products r RD 7 Box 486B Cox rd
- Quinlan Sally E Mrs decorator Colonial Furn House r Winston-Salem NC
- Quinn A B jr (Velva) acct J P Stevens & Co
- " Agatha S Mrs tchr Our Lady of Grace Catholic Church r308 Warren
- " Chas H (Carol P) slsmn Merchants & Mrs Hdw h854 Hill
- " Freddie W (Mary T; Quinn Associates) h427 E Radiance dr
- " Hazel I (Laura B) slsmn Korell Co h2003 Mimosa dr
- " Jos T (Agatha S) frt mgr Denver Rio Grande & Western Ry h308 Warren
- " Leah div mgr Ellis-Stone h1846 N Elm apt D
- " Louise M Mrs ofc sec Weinstein & Weinstein r603 Magnolia
- " Mary R asst mgr Montaldo's h219d Florence
- " Miriam A (wid Ben F) hsekrp Diplomat Motel h3521 E Bessemer av
- " Rose studt r427 E Radiance dr
- " Thera S priv sten Jeff Life r3521 E Bessemer av

- Quinnell Jas dishwasher King Cotton Hotel r514 E Washington
- Quoto Club 124 N Elm
- R-C MOTOR LINES INC, J B Chapman Terminal Mgr, 3035 High Point rd, Tel 292-2251**
- R E A EXPRESS, Elaine B Zirkle Genl Agt, C L Maness Terminal Agt, 256 Eickle on Southern Railway Passenger Station, Tel 273-3836**
- R E A Express Geo V McBride agt (br) 5801 Winston-Salem rd
- R & R Service (Jesse K Robinson) appl repr 1807 Ryan
- Rabenhorst Walter B (Eliz R) plant mgr Caro By-Products r RD 1
- Rabin David (Vera T) patent lwy 440 W Market R207 h3516 Friendly rd
- Rabineau Margie W Mrs pre-boarder North Caro Dyeing & Finishing r RD 4
- Rabold Leonard J (Emily B) phys 1022 Professional Village h109 W Newlyn
- Rabon James I jr clk A&P r1605 Dodson
- Race Clara B (wid David) slswn Meyer's h600 Summit av apt 2
- Rachel James F (Willow D) awning mkr Sears h517 Terminal
- " Lynn R (Ruth M) fxr Cone Mills h3400 Immanuel rd
- " Ruth M Mrs spnr Cone Mills r3400 Immanuel rd
- Rachels Marvin D driver J P Stevens & Co h Kool Springs Trailer Park
- Radcliff Sam J (Myrtle M) clk Greensboro Smoke Shop h752 Calvin ct
- Rack Jas r615 Walker av
- Rackley Adrian D (Geraldine M) electn Starr Elec h1312 Caldwell
- " C Hayden (Della B) eng J A King & Co h2507 Pinecroft rd
- " Della B Mrs bkpr Piedmont Natural Gas r2507 Pinecroft rd
- " Horace C (Louise D) electn Starr Elec h1406 Battle-ground av
- Racster Alva B (Opal N) h3504 Vernon
- Radcliffe Joel H (Alice C) dept mgr Burl Indus h5406 Foxwood dr (Glfd Col)
- " Mary G studt r5406 Foxwood dr (Glfd Col)
- Rader Leonard L (Viola Y) ofc mgr Moffatt Bearings h3302 Groometown rd
- " Viola Y Mrs key punch opr Burl Indus r3302 Groometown rd
- Radford Bertram D (Naomi H) acct A M Pullen & Co h206 Meadowbrook ter
- " Carl H studt r2921 W Cornwallis dr
- " Daisy R Mrs tchr Gillespie Pk Jr Hi Sch r2921 W Cornwallis dr
- " Gertrude H Mrs (Radford's Beauty Shop) r138 Rocky Knoll cir
- " Hardy H jr (Daisy R) regional mgr General Adjustment Bureau Inc h2921 W Cornwallis dr
- " Julia M (wid Harry) r1008 Dick
- " Osborne B (Gertrude H) v-pres Gate City Tire Co, Inc h138 Rocky Knoll cir
- Radford's Beauty Shop (Mrs Gertrude H Radford) 138 Rocky Knoll cir
- Radig Louis H (Nonnie W) pres Radig Vault Co h503 Mayflower dr
- " Nonnie W Mrs sec-treas Radig Vault Co r503 Mayflower dr
- Radio Grill (Joseph J Saleeby) restr 318 S Greene
- Radloff Wm H (Mary B) drftsman Watson Engrs h1221 Pamlico dr
- Rae David A (Margt T; The Rug Shop) h1006 Hampton
- " Eliz tchr Bessemer Elem Sch h110 Adams
- Rae's Beauty Shop (Mrs Rae H Bolejack) 1337 Seminole dr

DIAL
292-2249



FIELDS and LEFTWICH

"Serving Greensboro and Guilford County For 25 Years with Esso Products"
FUEL OIL - AUTHORIZED DEALER - KEROSENE
2618 West Court St.



DIAL
Cypress 9-6121

24 Hour
Ambulance Service
Oxygen and Two Way
Radio Equipped
Dial
272-5158

HANES-LINEBERRY FUNERAL SERVICE

"The Home of Thoughtful Service for 43 Years"
COMPLETELY AIR-CONDITIONED
401 W. Market St. Dial 272-5158

Member by Invitation



National
Selected Morticians

667

Raeford Appraisal Co (James W Raeford) ins appraisals 1053 Battleground av
" Jas W (Verna M); Raeford Appraisal Co) r2805 Darden rd
" Nellie J (wid Wm B) r2308 Fernwood dr
" W Wm slsmn K C Franklin Co r2307 Freeman Mill rd
Ragan see also Regan
" Bobby E clk Big Bear Super Mkt r RD 5
" Fern S Mrs packer Vicks Manufacturing r302 Robbins
" Kathleen tchr Gillespie Pk Jr Hi Sch r1326 Madison av
" Lacy R (Elsie C) driver Gulf Oil h1113 Hern av
" Thos E (Fern S) supvr Burl Indus h302 Robbins
Ragar Jane D Mrs spare hand Cone Mills r RD 3 Guilford College NC
Ragborg Wm H (Beverly P) dept mgr Dow Corning h2509 W Cornwallis dr
Ragsdale Charlie V (Irene M) tex wkr Cone Mills r RD 2 Box 505 Browns Summit NC
" Clifton W (Jean F) with IBM Corp h101 Kimberly ter
" Emily administrative asst NC Natl Bank r Jamestown NC
" Irene M Mrs wndr Cone Mills r RD 5 Box 505 Browns Summit NC
" Lola M Mrs audit dept Meyer's r2126 McKnight Mill rd
" Wm G jr v-chairman County Board of Commissioners r Jamestown NC
Rabenhorst Walter B jr dept mgr Carl Garrett Sls & Serv r RD 1 Randleman NC
Rahenkamp Joseph W (Betty L) city firefighter h501 Larson
" Letha V Mrs nurse 1202 Pinecroft rd r do
" Lois E nurse Cone Hosp r1202 Pinecroft rd
" Wm T Rev (Letha V) h1202 Pinecroft rd
Raiford Conrad E studt r510 Martin
" Conrad L (Myrtle W; The Sportsman) h510 Martin
" Ernest E (Nannie T) h841 Austin
" Ernest L (Blanche R) exec dir YMCA h1010 S Benbow rd
" Norman C (Janie S) lather r841 Austin
" Roger L studt r1010 S Benbow rd
Railey Danl B (Nancy S) atndt R C Copeland Vet Hosp h2118 Bristol
" Nancy S Mrs emp Swift & Co r2118 Bristol
Raines Alex (Madeline S) plant supt W F Fancourt Co h1510 McConnell rd
" Bi-Rite Super Market (Hubert L and Harold L Raines) gros 212 College rd (Glfd Col)
" Carolyn C studt r2000 Albatross
" Daisy r4101 Raleigh rd
" Donald studt r310 College rd (Glfd Col)
" Dorothy L r1510 McConnell rd
" Furman G (Ruth) formn Anchor Fence h2000 Albatross
" Furman G jr formn Anchor Fence r2000 Albatross
" Harold L (Gladys W; Raines Bi-Rite Super Market) h310 College rd (Glfd Col)
" Henry r4101 Raleigh rd
" Hubert L (Virginia A; Raines Bi-Rite Super Market) h6002 Winston-Salem rd
" Jas A Rev (Inabelle R) counseling minister Inter-Varsity Christian Fellowship h1505 N Elam av
" Madeline S Mrs tchr Met Nursery Sch r1510 McConnell rd
" Minnie C (wid Jim) r1733 Freeman Mill ct
" Nolpbus P (Lillie A) tex wkr Cone Mills h1708 Gordon
" Roosevelt (Thelma G) policemn A&T Col r1308 Ardmore dr
" Troy (Eleanor) clk PO h1305 E Cone blvd

Sapp's Body Works

Automobile Painting and Body Works

DEEP RIVER CHURCH ROAD
¾ MILE FROM INTERSTATE 40
RD. 7, BOX 533

Rainey Alf G (Ava C) h1701 Dellwood dr
" Benj L r1912 Efland dr
" Benj L (Fern L) clk J P Stevens & Co h711 Mobile
" Benj W (Pauline H) acct Sears h1912 Efland dr
" Fern L Mrs tchr Hunter Sch r642 University dr
" Frances R Mrs ofc sec Godwin & Reese Ins Agcy h1036 Palmetto
" Frances W Mrs sec S W Davis Jr Inc r1400 Merritt dr
" Glenn T (Rainey Service Station) r1400 Merritt dr
" Jas A driver Cashion's Furn & Decorating r2900 Clifton rd
" Jewel M Mrs supvr Jeff Life r1300 Fireside
" John C (Ruby M) ticket agt Union Bus Sta h107½ Magnolia
" Louise Mrs cafeteria wkr Chas B Aycock Sch h404 East
" M Diane teller Wachovia Bank & Trust r1107½ Magnolia
" Martha B (wid Benj W) h402 N East Greenway
" Peggy M Mrs cash Pilot Life Ins r Burlington NC
" Service Station (Glenn T Rainey) 4000 Clifton rd
" Virgil G (Frances W) atndt Rainey Serv Sta h1400 Merritt dr
" Virgil G (Jewel M) mach opr Western Elec h1300 Fireside
" Willard G jr (Sue H) v-pres-sect- mgr Insulation Industries Inc h1010 W Northwood
" Willie J lab Sou Waste Paper
" Winford E slsmn Kinney-Keesee Ofc Sup r Burlington NC
Rains Lewis C (Margt B) supvr H G Wright Distributing h2736 Rockwood rd
Rainwater Cleo tchr WCUNC r2305 N Elm
" Frank L (Beatrice W) opr Gboro News r3620 Pleasant Garden rd
Rajewski Robt T (Maxine) agt Peoples Life Ins r Randleman NC
Rakestraw Dorothy D Mrs asst buyer Sears r1816 Colonial av
" Walter D (Dorothy D) clk Int Rev Serv h1816 Colonial av
Raleigh Annie M Mrs maid h1523 Orchard
" Audrey G Mrs maid Cone Hosp r914 Stephens
" Curtis R carp r502 Norwalk
" Elliott r502 Norwalk
" Eug (Annie L) lab WCUNC h1328 Oakland av
" Joseph E jan City r Guilford College NC
" Lonnie (Henrietta) chkr Central Mtr Lines r Box 344 (Guilford Col)
" Luther H (Lucille F; Leader Broom Works) h310 S Dolly Madison rd (Glfd Col)
" Luther H jr (Audrey G) slsmn Leader Broom Wks h914 Stephens
" Roy (Edna A) mtecmn Central Oil h502 Norwalk
" W Wilson (Mary G) mail handler Sou Ry h1500 Lincoln
Rall John J (Lorena S) purch agt Blue Bell h2307 N Elm
Ralls G Ray (Pauline B) mgr Egerton Wholesale Co r High Point NC
" Geo T (Patsy W) assoc Northwestern Mutual Life Insurance Co h2528 Overbrook dr
" Kath J (wid Lee M) h1955 Spring Garden

SLATER

- REAL ESTATE
- MORTGAGE LOANS
- PROPERTY MANAGEMENT

DIVIDEND-PAYING AUTO AND HOME INSURANCE



503 N. GREENE
P.O. BOX 3483

DIAL
273-1967

Greensboro TRAVELODGE

59 Units Of
Solid
Comfort

Air Conditioned
TV in Each
Unit

In Room
Coffee Service

Elevator

Swimming Pool

24 Hour
Switch Board
Twx Board

229 CHURCH

TEL.
273-5512

GUILFORD ELECTRONIC SUPPLY, INC.

WHOLESALE ONLY

DISTRIBUTORS OF ELECTRONIC SUPPLIES AND EQUIPMENT

233 E. WASHINGTON ST.

TEL. 275-1385

WHY PAY MORE!

When
Financing
or
Refinancing

— ● —
Compare
Before You
Buy
or
Borrow

E. B. STONE FINANCE CO., INC.

DIAL
275-9509

500 N. Greene St.

Nuckles Restaurant

- Barbecue
- Steaks
- Seafood
- Chicken

Car Service
Counter and
Booth Service
Private Dining
Room

3200 N
O'Henny Blvd.
Dial
275-3029

Nuckles Barbecue

3103
Summit Ave.

Dial
272-9190

SOUTHSIDE HARDWARE CO., INC.

POWER TOOL DIVISION
515 S. ELM
TEL. 272-4549

COMPLETE SERVICE IN HARDWARE
FOR OVER SIXTY YEARS, A COMPLETE FARMERS'
AND BUILDERS' SUPPLY SERVICE
TELEPHONE 272-2106

HARDWARE
523-25 S. ELM
TEL. 272-2106

668

TECHNICAL REPRODUCTION

& SUPPLY CORP.

ENGINEERING AND ARCHITECTS' SUPPLIES
BLUEPRINTERS • PHOTOSTATS
105/35 MICRO FILM

610 N. ELM ST.

TEL. 275-1301

RALLS

- " Marion L (Jean T) dentist 3200 Friendly rd r922 Woodbrook dr (Gfld Col)
- Ralph Princess nurse Dr James T Alley h305 Isabel Ralston Bessie M (wid Geo) r2511 Fairway dr
- " Cath C Mrs h1013 N Elm apt C1
- " Fleta B Mrs clk Avis-Rent-A-Car Sys Licensee r2511 Fairway dr
- " John D (Fleta B) technical advisor Int Rev Serv h2511 Fairway dr
- Rambert Robt L (Ella M) trucker Cone Mills h911 Best
- Ramey Ella C Mrs sewing mach opr Blue Bell h1407 Ogburn
- Ramirez Fred E (Edna A) mech eng R J Reynolds Tobacco Co h1301 Juniper
- Ramm A Dean USN r902 McCormick
- " Edw W (Naomi H) mach Western Elec h902 McCormick
- " Michl C (Lillian S) h1406 Spry
- " Michl G (Frances G) supvr Monarch Elev & Mach h608 Wicker
- " Michl W (Paula P) shipper Cone Mills h824 Rankin pl apt 3
- " Naomi H Mrs clk Interstate Bakeries r902 McCormick
- " O Dean USN r902 McCormick
- Rampley Irma B Mrs beauty shop 1412 Cunningham r do
- " Vester (Irma B) jan A&T Col h1412 Cunningham
- Ramsay Co Inc James E Crenshaw mgr whol ofc sups (br) 864 Huffman
- " Eleanor N studt r1307 Latham rd
- Ramsbottom Mary W Mrs ofc sec Burl Indus r1843 Villa dr
- " Wm B (Mary W) dept mgr Sears h1843 Villa dr
- Ramseur Annie L (wid Luther L) h1611 McConnell rd
- " Christine D studt r2106 Colson
- " Danl A (Sylvia S) city policeman h1918 Rayston dr
- " Harold W (Margt E) USA h900 Best
- " John L (Lois L) brklyr h2106 Colson
- " V Cornelius jr (Bessie B) h2706 McConnell rd
- " W Douglas (Frances T) drftsman Kavanagh-Smith & Co h3308 Pleasant Garden rd

- Ramsey Audrey E studt r2104 E Cedar Fork dr
- " Charlie A (Eliz H) head waiter Gboro Country Club h803 Oxford
- " Charlie H (Edna H) carp Kirkman & Koury h2104 E Cedar Fork
- " Charlie L (Marjan J) delmn Nabisco h1306 Highland av
- " Cleveland M (Kate C) slsmn American Sugar Refining h316 Lynbrook dr
- " Donald B (Eliz H) adj Dixie Fire & Casualty h832 W Bessemer av
- Edw J driver Cone Mills r Haw River NC
- " Edwin B jr (Lucille Q) agt Int Rev Serv h1102 Forest Hill dr
- " Erma K Mrs pkr Vick Mfg r810 Englewood apt 4
- Ernest A (Esther D) emp Jewel Tea h1604 Elwood av
- " Ervin L (Sarah S) h109 Hoyt av
- " Grace H (wid Wm L) h1509 DeSoto pl

RAMSEY H C (Mildred P), Pres Greene Street Drug Co Inc, 124 S Greene, Tels 272-5177 and 272-5178, h804 5th av, Tel 273-9569

- " H Jas color mtrchr Cone Mills r510 Wesley pl
- " Inez B Mrs ofc sec J A King & Co r905 Caldwell
- " John O (Margt D) driver Guy M Turner Inc h823 Homeland av
- " Joyce W Mrs clk Blue Bell h400 E McCulloch
- " Juanita L ofc sec Sears r1509 DeSoto pl
- " Kate C Mrs clk Int Rev Serv r316 Lynbrook dr
- " Kenneth R (Inez B) steam fitter Benner & Fields Inc h905 Caldwell
- " Lucie A studt r810 Englewood apt 4
- " Margt D Mrs waitress Hot Shoppes r823 Homeland av
- " Martha S (wid John A) h510 Wesley pl
- " Mildred P Mrs ofc sec Blue Bell r804 5th av
- " R M h211 N Cedar apt 4
- " Robt T (Ordell) oiler Cone Mills r McLeansville NC
- " Shirley Mrs clk Pilot Life Ins r3501 High Point rd
- " Tama B Mrs clk NC Natl Bank r RD 3 (Gfld Col)
- " Todd D (Erma K) driver h810 Englewood apt 4
- " W Forbes studt r901 N Eugene
- " Wm C (Josephine F) sr escrow agt Jeff Life h901 N Eugene
- " Wm E stock clk Newman Mach r1365 Lee's Chapel rd
- Ramson Ruth A (wid Edw) h133a W McCulloch
- Ramspeck Ralph H (Karen D) agt Met Life h838 Circle dr
- Ranairo James W (Barbara I) slsmn Ramsay Co
- Randleman Arnell G (wid Wm A) opr Foust's Beauty Shop h1703 E Market
- " Beulah W Mrs opr Ellis Beauty Shop r2706 Shady Lawn dr
- " Cavert (Janice G) emp M L Eakes Co r Kool Springs Trailer Park
- " Janice G Mrs clk Love Finance r Kool Springs Trailer Park
- " Jenell H Mrs ofc sec Charles W McDonald h1318 Gatewood av
- " N D (Mary T) mach opr Cone Mills r RD 2 Box 45
- " Paul jr (Beulah W) pntr Ford Body h2706 Shady Lawn dr
- " Thos W (J'Neil H) mgr Standard Trucking Co r RD 5
- Randolph Durward W (Naoma O) USA h2818 Sherwood
- " Joe L hlpr Cone Mills r Browns Summit NC
- " Levi M mgr Squires Amoco Service Station r411 Wiley
- " Lurla B Mrs emp Gboro Weaving h411 Wiley
- " Naoma O Mrs nurse Piedmont Mem Hosp r2818 Sherwood
- " W Jennings (Hilda J) city police h3003 N O'Henry Blvd
- Rankin Alf J (Dorothy J) de-barker Jones-Snipes Lbr h806 Pasadena
- " Arth E jr (Pauline C) jan Temple Emanuel h1804 Spencer
- " Baptist Church Rev Wm S Caudle pastor 3317 Summit av
- " Beauty Shop (Mrs Jessie L McNeil) 1425 Rankin rd
- " Callie V r810 Logan
- " Cath Mrs maid Pilot Life Ins r2235 Patterson
- " Chas E (Mildred M) prin Proximity Sch h2603 Sherwood
- " Daisy S (wid Lacy H) r1009 Caldwell
- " Dorothy J Mrs prsr Royal Clns r806 Pasadena
- " E J Turner h1014 S Cedar
- " Ellen C studt r117 Kensington rd
- " Elma G Mrs h218 N Cedar
- " Ernest mgr McRae Taxi r506 Banks
- " Floyd A (Etta P) pntr h2206 Nelson



LOWDERMILK REALTY INC.

REAL ESTATE
SALES — APPRAISERS

"If It's Real Estate,
It Will Pay You To See Us."

INSURANCE

M.L.S.

1044 W. Market St.

TEL. 275-8536

LEWIS CONTRACTING CO.

CONCRETE CONSTRUCTION — ASPHALT PAVING

348 W. LEE ST.

(SEE PAGE 51 BUYERS' GUIDE)

DIAL 272-0118

669

RANKIN

- " Frank L tex wkr Cone Mills r RD 6 Box 200 Reidsville NC
- " Fred N adjuster Kimper Ins r218 W Cedar
- " Fred N jr r218 N Cedar
- " Glenn F (Grace M) dean of students The Agricultural & Technical College of North Carolina at Greensboro h611 Dewitt
- " Grace E (wid Chas B) h512 Tate
- " Grace M Mrs librn Washington Sch r611 DeWitt
- " Haywood (Ada) mach opr Am Agrl Chem r RD 1 Box 22
- " High School Wm F Burton jr prin 3301 Summit av
- " Isaac (Mildred G) carp H L Coble Constn h1304 Pearson
- " Jas W (Susan C) ofc mgr Blue Gem Mfg h117 Kensington rd
- " Jan tchr r2603 Sherwood
- " Janet S studt r117 Kensington rd
- " Julius A (Sussie P) excavating contr 821 English h do
- " Kath I chiropractor 2701 W Market h do
- " Larry H (Carol S) sls rep Levolor Lorentzen Inc h4000 Gentry
- " Lawson A (Annie B) v-pres Standard Theatre Supply Co & Standard Distributors h4214 Starmount dr
- " Leida A nurse Cone Hosp r RD 1 Box 23A
- " Lillian S (wid Dan) maid h1120 Haynes
- " Linda tchr Page Sr Hi Sch r1009 Caldwell
- " Linwood (Inez M) cook Casey's Ranch Restr h2315 Newton
- " Lynn studt r2603 Sherwood
- " Lynnwood chef Casey's Ranch Restr r RD 1
- " Mabel Mrs r509 E Bragg
- " Marie G Mrs maid h9393 W McCulloch
- " Mary r205 S Gilmer
- " Mary D asst adv mgr Ellis-Stone h213 Leftwich
- " Mary F tchr Kiser Jr Hi Sch r2701 W Market
- " Millard jan Gboro College h1913 Little
- " Moses K (Effie C) supvr Cone Mills h1310 Huffine rd
- " Napoleon (Maggie P) plant wkr Guilford Dairy Co-op Assn h1325 Bothwell
- " Nelson G (Carolina R) driver Pet Dairy Products h922 Ross av
- " P Ruth hlpr Wesley Long Community Hosp r1014 S Cedar
- " Riley R (Marjorie M) dfr Cone Mills r902 Lyle
- " Robt banquet mn Mayfair Cafeteria r1106 Haynes
- " Robt chef Maple House Restr r Shoffner ct RD 1 Box 23A
- " Robt J (Alberta P) production dept Coca-Cola h1118 Gray
- " Robt M (Betty J) porter H&H Clothing h1006 Martin
- " Rosa T (wid Benny) hl 704 Water
- " Ruth bkpr Gboro Frinting r RD 4
- " S Linda tchr Page Sr Hi Sch h1009 Caldwell
- " Susan C Mrs librn Gillespie Pk Jr Hi Sch r117 Kensington rd
- " Sylvester E ship clk Southland Musical Mdse r RD 5 Box 580D
- " Violet A Mrs smstrs Gboro Mfg r831 Circle dr
- " W David (Eleanor) agt Southwestern Life Ins r3710 Oakwood dr
- " W Porter h1106 Haynes
- " Walter jr tex wkr Cone Mills r RD 6 Reidsville NC
- " Walter B (Emma A) cook Holiday Inn h213 Huffman
- " Wm T (Leola M) hlpr Cone Mills h3411 Jonah ter
- " Wm T (Cath B) jan WCUNC h907 Julian
- " Rannels Edmond B jr supvr American Cross Plan Inc r Sanford NC
- " Ransley Pamela studt r625 Fairmont
- " Suzanne r625 Fairmont



(See page 135 Buyers' Guide)

206 N. ELM TEL. 273-9286

- ## RANSLLEY
- " Virginia D Mrs librn Gboro College h625 Fairmont
 - " Ransom Lester (Lucy O) mech Aire Flo Heating & Air Conditioning h707 Walker av
 - " Lucy O Mrs prsr Gboro Lndry & Clns r707 Walker av
 - " Ranson Ray (Elease H) trmr Oxendine Tree Serv h416 N Cedar apt 3
 - " Ranzenhofer John A (Marilyn F) pres Gate City Pharmacy Inc h1003 Onslow dr
 - " Rape Brenda J clk Cone Mills r3408 Wichita pl
 - " Dorothy W Mrs ofc sec Massachusetts Mut Life Ins r6211 Friendly rd (Glfd Col)
 - " Harmon C (Dorothy W) driver Queen City Trailways h6211 Friendly rd (Glfd Col)
 - " Myrtle C Mrs nurse aide Wesley Long Community Hosp r3408 Wichita pl
 - " Theo B (Myrtle C) crd grinder Cone Mills h3408 Wichita pl
 - " Rapells Bruno F (Irene S) h607 Courtland
 - " Raper Lillie R (wid Jonah) h1208 Ashe
 - " Rapp Robert C jr v-pres Cameron-Brown Co r1602 Colonial av
 - " Robt W (Julienne B) comptroller h2806 Emerson rd
 - " Rappe Wm A (Flossie H) crd grinder Cone Mills h1316 Cypress (Prox)
 - " Rarick James E v-pres-sec Piedmont Outdoor Advertising Co
 - " Rasche Frank O (Kathryn) carp Sears h2806 Forbes dr
 - " Rash Audrey B Mrs spnr Cone Mills r705 McGee apt 3
 - " Jimmie emp Burl Indus h3809 Dawson av
 - " Rasmussen Jay A (Virginia M) professional ball player h930 Carr apt 1
 - " Ratcliff see also Ratcliffe Ratliff and Ratliffe
 - " Jos M (June B) supvr Burl Indus h311 Mimosa dr
 - " Lon P (Marguerite S) eng IBM h3017 Dellwood dr
 - " Ratcliffe Garnet W (Mable H) driver Kroger's h610 Keniworth
 - " Helen S ofc sec Burl Indus r108 Thornton dr
 - " Ina E h806a Rankin pl
 - " Steve A (Nancy) groundsman Duke Pwr r RD 1 Jamestown NC
 - " Ratledge J Fred (Flossie J) spl investigator ABC Bd h6621 Friendly rd (Glfd Col)
 - " Ratliff see also Ratcliff Ratcliffe and Ratliffe
 - " Burner roofer Gate City Roofing r364 W Bragg
 - " Chas E (Edith G) painter Southern Waterproofing h3736 Oakwood dr
 - " Edro jan O'Henry Hotel r3608 Herbin
 - " Lois G Mrs maid h2910 McConnell rd
 - " Margt A Mrs icng mach opr Interstate Bakeries r611 Glover
 - " Myrtle Mrs maid h111 S Dean
 - " Preston (Mattie M) lab DeSota Chem Coatings h1121 Gray
 - " Walter (Lena S) slbr Cone Mills r RD 2 Browns Summit NC
 - " Wardell (Gecola M) lab Lambeth Constn h2114 Joe Louis Blvd
 - " Wm H atndt Bowers Esso Sta r425 Bennett
 - " Wm P (Mary B) tex wkr Cone Mills h1307 Gordon
 - " Wm R (Margt A) hlpr Cone Mills h611 Glover

LUMBER and BUILDING MATERIALS

MONSEES -WRENN LUMBER CO., INC.

"Where Quality Makes The Difference"

- Kitchen Cabinets
- Formica Tops
- Millwork
- Louvers
- Windows
- Doors
- Sheetrock

BIRD ROOFING

Dial
274-1577

517
Prescott St.

DEPENDABLE BLOW PIPE CO.
 DUST SYSTEMS DESIGNED and INSTALLED
 INCINERATORS BUILT AND INSTALLED
 REAR 1604 VICTORY
 TEL. Cypress 9-2951

it's



...you bet!

THESE
WILL
BE
YOURS

\$106 \$100 \$100

FOR EACH
APPROVED
NEW
CUSTOMER
YOU
SEND US

HOME FINANCE CO.

OF GREENSBORO
INC.

AUTO
LOANS
200 N.
EUGENE

TELS.
BROADWAY
2-4180
AND
BROADWAY
2-4187

CYPRESS ELECTRIC CO.



COMMERCIAL
INDUSTRIAL
RESIDENTIAL



705
WICKER ST.

TELS.
299-2914
AND
299-1704

Furniture
Carpets

GUILFORD GALLERIES, INC.

Interiors

Draperies
Accessories

341-363 N. Elm St.

Tel. 274-5478

670

Ben's Garage



Dial 272-3503

Night Tel. 272-2408

549 S. Mendenhall St.

RATLIFF

- " Willie (Lois G) porter Murray Funeral Home h3608 Herbin
- " Wilson B (Sara A) mgr Morgan Trucking Co r High Point NC
- Ratliffe Cathalene lab Swift & Co r Box 564 Brown Summit NC
- " Geo T (Bertie S) h776 Chandley ct
- " Judith A Mrs r1207 Lexington av
- " Paul P (Jackie L) edger Southern Optical h1201 Gregory
- " Robt emp Cone Mills r RD 1 Brown Summit NC
- " Wm E (Hallie P) driver Cone Mills r Brown Summit NC
- Rattelade Julien H jr (Elsie V) mgr Richards Jewelers Inc h1101 Brookside dr
- Rauch Abr M (Lillian H; Carolina Camera & Music Center) pres-treas Carolina Camera Center Inc h531 Idlewild av
- " Dudley A studt r504 Country Club dr
- " Henry E (Alice A) chairmn of the board Burlington Industries Inc h504 Country Club dr
- " Lillian H Mrs v-pres-sec Carolina Camera Center Inc r531 Idlewild av
- Rauf Johnston C (Virginia D) clk PO h2309 Fortune la
- RAULSTON LEWIS A (Willie Burt F), Slsmn Greensboro Ice & Coal Co Inc, 407 Prescott, P O Box 357, Tel 272-3171, h Lawndale dr extn, Tel 273-5185**
- Ravenel Joe (Doris H) brklyr 4409 Railway av
- Ravenel S DuBose studt r106 Fisher Park cir
- Ravenel Saml F (Kath B), Physician 104 E Northwood, Tel 272-4187, h106 Fisher Park cir, Tel 272-2445
- " Thos P (Louise O; Douglas, Ravenel Josey & Hardy) r Battleground rd RD 3
- " Wm lab Pomona Pipe Products r312 Meadowbrook
- Rawlins Darlene W clk Pilot Life Ins r301 S Mendenhall apt 1
- " Maude J (wid Paul W) ofc sec Sapp Bowman & Teague Inc r110 Northridge
- " Stokes S (Mary P) ofc sec Cone Mills h1004 Caswell dr
- Rawlinson Hattie W (wid Geo) h1125 Freeman Mill rd
- " Wm M porter Made Rite Sandwich r1125 Freeman Mill rd
- " Willie M prsr Gboro Ladry & Clns r1009 1/2 Wilkerson
- Rawlison Sammie (Marie G) porter Rice Auto Sales h762 Jennifer
- Rawls Alvin D (Winnie J) whsemn Banner-Trulove h720 Gillespie
- " Lewis lab City Water & Sewer Dept r720 Gillespie
- Ray A Myrtle (wid Ernest A) r1222 Pamlico dr
- " Aug W r1510 Willow rd
- " Aug W jr (Sarah C) baker S&W Cafeteria h1510 Willow rd
- " Angus r1917 Lutheran
- " Arlene S Mrs clk Johnson Serv r2022 Ashley rd
- " Bea H Mrs exec sec Greensboro Board of Realtors Inc r611 Northridge
- " Bill H (Ernestine A) claims mgr Nationwide Ins Co's h3408 Canterbury
- " Billy I kntr Gboro Hos r4409 Oakland av
- " Carolyn tchr r909 Union

RAY

- " Clarence E jr (Jessie R) ind eng Cone Mills h2021 Ashley rd
- " Clifton L (Annie M) clk J P Stevens & Co h1621 Nelson
- " Donald B (Arlene S) bmo Cone Mills h2022 Ashley rd
- " E Beauty Shop (Mrs Evelyn B Lamb) 5715 Friendly rd (Gfld Col)
- " Edw R hlpr Howard L Ledbetter r Burlington NC
- " Emly (wid C A) maid h921 Lincoln
- " Ernest M (Virginia H) driver Rayco Mix Concrete h1222 Pamlico dr
- " Eug Jan Smith's Ranch Motel h404 Sussmans
- " Frank M (Ruth S) driver Central Motor Lines h2000 Merritt dr
- " Glenn H (Joan I) slsmn Harry D Kellett Inc h1104 Valley View
- " Gloria C Mrs cash Sou Life Ins r1302 Dayton
- " Harold L driver P T Huffman Transfer r RD 3 Liberty NC
- " Harvey L (Rebecca D) slitter Lassiter Corp h3404 Immanuel rd
- " Hattie r1602 McConnell rd
- " Hazel H Mrs tex wkr Cone Mills h610 Park av
- " Herman R (Rachael C) serv mech Bain Oil h1921 Opal dr
- " Hoyt tex wkr Cone Mills r RD 8 Box 732
- " Ila T Mrs spnr Cone Mills r203 E Wendover
- " Isabel S Mrs nurse 2002 Phoebe dr r do
- " Jack A (Bonnie B) formn Lambeth Constrn h801 Garrett
- " Jack D (Wilma P) slsmn h2616 Grimsley
- " Jas C (Cath P) supvr A&T Col h1710 Tuscaloosa
- " Jas H (Enola H) slsmn Winchester-Ritch Surgical h2205 Lena rd
- " Jas M (Gloria C) hlpr Duke Power h1302 Dayton
- " Jas S (Martha V; Southern Building Maintenance Co) h2221 Revelle la
- " Jane B tel opr Plantation Motel r1010 Vance
- " Jerry R clk Service Auto Parts r3723 Dawson av
- " Jesse W (Mabel Y) wvr Cone Mills h3715 Dawson av
- " Jessie Mae tchr Bessemer Primary Sch r Ashley rd
- " John T (Luzine G) pntr Lockamy & Son r219 W Spring
- " Johnie J (Mary H) carpet layer 202 Sykes av h do
- " Jos B (Jane R) ofc mgr Wise Homes r601 Kenilworth
- " Jos M (Grace P) jan Pilot Life Ins h828 Broad av
- " Jos V (Mannie M) h758 Chestnut
- " Jos V jr (Louise A) v-pres M L Eakes Inc h2209 Sherwood
- " Julian L (Nellie J) asst overseer Cone Mills r4505 Summit av
- " K Cecil pntr r1006 Silver av
- " Karl A studt r1222 Pamlico dr
- " Lucy P Mrs hsekpr County Home h4101 Burlington rd
- " Mattie B Mrs maid h903 Gibson
- " Milton M jr studt r2303 Pisgah Church rd
- " Morris S (Isabel S) paint contr 2002 Phoebe dr h do
- " Nancy S Mrs bmo NC Natl Bank r3712 Oak Grove av
- " Nellie J Mrs chkr Cone Mills r4505 Summit av
- " Nettie R Mrs spnr Cone Mills r1604 McKnight Mill rd
- " Odessa Mrs maid h903a Rugby
- " Paul M slsmn Shamrock Brokerage r516 Tate
- " Raymond atndt Sou Oil Stores
- " Robt formn Heath & Son Masonry Contrs r Julian NC
- " Robt C (Alma W) pntr Superior Constrn h804 Harring-ton
- " Roy H mgr Kayo Oil Co r Guilford NC
- " Ruby T Mrs h202 Blandwood av



VESTAL'S FLOWER & GIFT SHOP

FLOWERS FOR ANY OCCASION

CITY WIDE DELIVERY

SUMMIT SHOPPING CENTER-948 SUMMIT AVE.

TEL. 275-7272

BUSINESS**HOME****INDUSTRY**

709 BATTLE GROUND AVE.

Godwin & Reese
INSURANCE AGENCY**FIRE****CASUALTY****BONDS-LIFE**

TEL. BRoadway 5-8591

671

RAY

- " Saml C (Marjorie B) educ dir First Bapt Ch h2609 Springwood dr
- " Stanford (Mary R) sls mgr h2305 Cherokee dr
- " Thurman H (Helen F) slsmn h1114 Westover ter
- " Tracy D jr (Josephine S) mgr Air Control Products Inc of Greensboro r Pleasant Garden NC
- " Tracy J formn Air Control Products of Greensboro r Pleasant Garden NC
- " Virginia H Mrs clk Gboro News r1222 Pamlico dr
- " Vivian Y (Dorothy D) h2514 Westbrook
- " W Saml (Nancy S) mech Gboro Ford h3723 Dawson av
- " Wm C (Myrtle L) formn J M Lancaster inc h811 Richardson
- " Wm C jr mach J M Lancaster inc r811 Richardson
- " Wm D jr (Bea H) slsmn A E Staley Mfg h611 Northridge
- " Wm E ship clk Glrd Galleries h908 Union
- " Wm E (Rita B) slsmn Gboro Dairy Distributors h2009 Drexel rd
- " Wm J (Vivian B) acct A M Pullen & Co h2401 Pisgah Church rd
- " Wm S (Betty M) tchr WCUNC h2915 W Cornwallis dr
- " Willie C (Lillian B) driver Pet Dairy Products h309 Blandwood av apt 11
- Ray's Curb Market (Ray A and Mrs Edna W Aldridge) groc 3108 1/2 Spring Garden
- Raybon James r2911 Freeman Mill rd
- Rayburn James A (Sally W) chem Cone Mills h1800 Liberty dr
- " Saml H city police r1319 Mayfair av
- Raylass Department Stores Thos B Owen mgr 232 S Elm
- Rayle Ada R Mrs bench hand Western Elec r1106 Willowbrook dr
- " Betty N Mrs clk Holiday Inn South r2431 Cross
- " Bonnie J Mrs tech asst Western Elec h2617 West ct
- " Carl F formn City Dept Pub Wks r McLeansville NC
- " Clarence J slsmn Serv Auto Parts r Lawndale dr ext
- " Donald S (Pauline C) clk Wise Homes h1603 Crystal ln
- " Emma N (wid Jack W) r2519 W Florida
- " Ernest V (Ada R) packer P Lorillard Co h1106 Willow Brook dr
- " Geo W (Bessie M) h610 Northridge
- " Inez M Mrs mender Lynch Hos Mills r904 Foushee
- " J Floyd (Mary W) atndt Rayle Texaco Serv Sta h1005 Huffine rd
- " Jack L (Mildred J) mailer Gboro News h2334 Hiawatha dr
- " Jas A r506 S Cedar
- " Jas D (Margt E; Rayle Texaco Service Station) h3003 Peebles dr
- " Jennette C (wid Chas) h2006 Colby
- " Jimmy G pntr Almar inc r Kernersville NC
- " Juanita A ofc wkr Jifty Mfg h2519 W Florida
- " Lets R (wid Martin L) clk Economy Food Stores h1300 Elwell av
- " Marjorie C Mrs bkpr Franklin Drug Store No 1 2-3 & 4 r RD 7 Box 599
- " Mattie E (wid W Addison) h506 S Cedar
- " Max H (Eunice P) ofc mgr Fleetwood Coffee Co h1901 Potomac dr
- " Paul R Rev (Annie B) h1703 Cobb
- " Pete inn keeper Holiday Inn
- " Ralph E (Marjorie C) mtce eng Meyer's r RD 7 Box 599
- " Richd R (Inez M) knitter Atsco Hos h904 Foushee
- " Robt C asst mgr Straughan's Book Shop r506 S Cedar

Gate City Paint Co. Inc.PAINT and WALLPAPER
HEADQUARTERS
ARTISTS' MATERIALS
110 N. Greene St.
Tel. 273-1764**RAYLE**

- " Robt E (Lucy M) asst br mgr Ice Del h1111 Greg-ory
- " Robt E jr (Ethel P) pastor Garden Homes Assembly of God Church h1000 Portland
- " Roy W (Betty N) mgr Holiday Inn South h2431 Cross
- " Ruby E Mrs insp P Lorillard Co r2605 Wildwood dr
- " Rudy S studt r500 Rocky Knoll rd
- " Shelton C (Violet L) matcher Cone Mills r RD 1 McLeansville NC
- " Stella W (wid Joe) h3025 S Elm
- " Texaco Service Station (James D Rayle) 1701 Ashe and 1201 E Bessemer av
- " Thos C (Maggie S) wvr J P Stevens & Co h500 Rocky Knoll rd
- " Thos L (Virginia H) tex wkr Cone Mills r RD 1 Whitsett NC
- " Virginia H Mrs insp Cone Mills r RD 1 Whitsett NC
- " Wesley W (Ruby E) pntr Brewer Paint h2605 Wildwood dr
- " Wm E (Ethel) slshr Cone Mills r1524 Willomore
- Raymer Peggy A tchr Central Jr Hi Sch h215 Mcriver apt C
- Raymond Mae Mrs supvr Belk's Beauty Salon h403 S Spring apt 4
- Rayner Eliz W (wid Joseph R) tchr Genl Greene Sch h944 Hill
- Raynor Harold M jr (Margt) asst City Traffic Eng r4222g Oakland av
- " D Jas (Ruby S) brklyr C E Land Constrn h532 High
- " David B studt r2302 W Market
- " Jas M (Lora E; Raynor's Barber Shop) h2302 W Market
- " Jarvis C (Rachel B) slsmn h704 Mayflower dr
- " Lora E Mrs asst bkpr Weaver Realty r2302 W Market
- " Mildred S ofc clk Burl Indus r310 Ashland dr apt C
- " Rachel B Mrs ofc sec Ryder Truck Lines r704 Mayflower dr
- " Saml F (Maxine Y) agt Durham Life Ins h315 Murray
- " Willie J (Thelma) lab Sou Waste Paper h519a East
- Raynor's Barber Shop (James M Raynor) 2206 Walker av
- Razzette Raoul L (Helen R) h2508 Williams
- Read see also Reade Reed and Reid
- " Rona E (wid Wm S) furn rms 435 Walker av h do
- Read's Uniform Center (Joseph M Davis) 218 N Elm
- Reade Apartments 116-183 S Mendenhall
- " Wm R (Irene S) h312 Waverly way
- READING DYNAMICS INSTITUTE, Evelyn Wood, Wm Dabney White Area Mgrs, Mrs Charlotte White Institute Dir, 1410 Westover ter, Tel 274-4273 (See Page 165 Buyers' Guide)**
- " Nancy L Mrs tchr Irving Park Sch r2004 Wellington, dr
- Readinger Carol F r4008 Frazier rd
- " Earl C treas-Johnson Motor Co Inc h4008 Frazier rd
- Reading Chas E (Nancy L) clk PO h2004 Wellington dr
- Ready Geo E (Johnsie T) h409 N Mendenhall

**H. IVON BELL JR.****Landscape Contractor**

(See Pages 121 and 182 Buyers' Guide)

113 McIver
Tel.
273-2152**Leon's Beauty Salons***Members of
Hair Fashion
Council of
America*Two
Famed SalonsTate St. At
Walker

340 Tate St.

TEL.
273-1726Friendly
Suburban
Salon
Friendly
Shopping
Center
3120
Friendly Rd.
Tel.
292-1212**W. F. NEEDHAM***General Contractor*
ALL TYPES OF BUILDING
— FREE ESTIMATES —
3809 Holt's Chapel Rd.INDUSTRIAL
INSTITUTIONAL

TEL. 272-5186

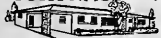
CONTRACTORRESIDENTIAL
COMMERCIAL

E. B. SETZER
Grading & Construction Co., Inc.

- ☆ CRANE SERVICE
- ☆ DITCHING
- ☆ STEEL ERECTION
- ☆ DRAGLINE WORK
- ☆ CONCRETE POURING
- ☆ PHONES
- 274-7796 and 274-2558
- 686 Percy St.

SQUARE DEAL MOTORS

- EXPERT TUNE-UP & MOTOR REPAIRING

"MAC" AND RALPH

Overhauling Our Specialty

2009 E. Market

GUILFORD COUNTY'S "HOST FROM COAST TO COAST"

U.S. Hwy. 29 N. at 16th, Greensboro
 U.S. Hwy. 29-70 at 220 S. Greensboro
 U.S. Hwy. 29-70 at W. Green Dr., High Point

Holiday Inn

3 LOCATIONS — 261 UNITS

Air Conditioned Rooms with TV and Radio
 Restaurants — Swimming Pools



READY-MIXED CONCRETE CO

EARL S DUNN, GENERAL MANAGER
 GEORGE PUTNAM, SALES MANAGER
 C L SHIELDS, OFFICE MANAGER
READY-MIXED CONCRETE SAVES TIME and MONEY
GUARANTEED UNIFORM STRENGTH PROMPT DELIVERY SERVICE
 1424 MILL
 TELEPHONE 275-2515
 (See Left Bottom Lines)

- "-To-Paint Furniture Wm M Tatum mgr 940 E Bessemer av
- Reagan Bobby E (Leona F) dept mgr Big Bear Super Mkt h811 Castlewood dr

REAL ESTATE APPRAISERS INC

OFFICERS
 DAVID J WHITE, PRESIDENT
 ALAN TURNER, VICE-PRESIDENT
 B FRANK MILLIKAN, SECRETARY-TREASURER

MEMBERS
 J A DOGGETT
 LEON M HAM
 FORD D LITTLE
 ROY C MILLIKAN
 GEORGE H ROACH
 CHARLES S ROUTH
 RAY J TYSON
 107 PIEDMONT BLDG
 114 N ELM
 TELEPHONE 273-0438
 (See Page 156 Buyers' Guide)

- "-Mark Inc Saml B Matlock jr pres Paul A Scott v-pres (ofc) 216 W Market R201
- Reams Chas D (Eliz J) insp Burl Indus h917 Lexington av
- " Daisy J Mrs mach opr Carolina Fabric Label r827 W Terrell
- " John C clk A&P r917 Lexington av
- " Merrell W (Lucille M) mech Dixie Sls h1312 Town
- " Wm M (Daisy J) sht mtl wkr Quality Sheet Metal Wks h827 W Terrell
- Reardon Anna J tchr WCUNC h105 Dover rd
- " Danl B r217 Elmwood dr
- Reaves Billy R (Margt L) jan WCUNC h727 Poteat
- " Carson L (Willie R) USAF h730 Bingham ct
- " Chas M driver Gboro Lndry & Clns r905 Merritt dr
- " Claude E (Mary G) r1105 Omaha
- " Claudius E (Lorraine L) bellmn King Cotton Hotel h454 Gorrell
- " Daisy H Mrs v-pres Greensboro Laundry & Cleaners Inc r3934 Madison av
- " Frank K (Eliz C) bldg supt Burlington Industries h2103 Liberty dr
- " Gladys h913 Wilmington apt 11
- " Henry D (Daisy H) sec-treas mgr Greensboro Laundry & Cleaners Inc and mgr General Linen Supply Co h3934 Madison av

REAVES

- " Howard G (Rosetta G) tire changer Holden Tire Recapping h2003 Huffman
- " Irvin R (Marie) banquet mn Mayfair Cafeteria h2118 Byrd
- " Jas H (Brenda M) lay out mn Truitt Fabricators r402 1/2 Forest
- " Jas P mixer opr Thompson-Arthur Paving r McLeansville NC
- " Patricia A bkpr Rhodes Furn r1404 W Market
- " Ramon F (Annie T) lab Pomona TC Co h1208 E Washington
- " Roscoe (Lucille) ship clk Western Elec h2111 Winsor
- " Wm (Atlanta M) h620 Broad av
- Reavis Albert M (Clara W; Peerless Cleaners) h2319 N Elm
- " Andy S (Annie C) molder Pomona Fdry h1107 Haywood
- " Carl H (Frances R) supvr Western Elec h1510 Whilden pl apt E
- " Clara W Mrs bkpr Peerless Clns r2319 N Elm
- " Donald B (Ruth H) estimator Talley Elec h1312 Minor

REAVIS EXCAVATING

OWNER
BILL REAVIS
NO JOB TOO SMALL
GRADING
LANDSCAPING
BASEMENTS
FILL DIRT
ALAMANCE rd, RD 10
TELEPHONE 274-3582
 (See Page 66 Buyers' Guide)

- " Floyd S (Mabel B) tool mkr Western Elec h1304 Fire-side
- " Ima T (wid Thos J) h704 Summit av
- " Jack W acct P Lorillard Co h603 University dr
- " Jas C (Lillie R) carp h1007 Moody rd
- " Jas V (Mary S) mach opr Cameo Hos h3303 E Bessemer av
- " John S (Evelyn R) molder Guilford Fdry h1900 Kirkman
- " Larry J (Karen C) agt Nationwide Ins h406 1/2 Forest
- " Mary S Mrs clipper Gboro Mfg r3303 E Bessemer av
- " R B plant wkr Esso r Winston-Salem NC
- " Ralph T whsemn Diamond Hill Plywood r Gibsonville NC
- " Richd C electn Welborn Elec r2506 Kivett dr
- " Ruth H Mrs emp Blue Bell r1312 Minor
- " Wayne R sander Park's Flooring r1900 Kirkman Reazer Marshall ydman h1334 Oakland av

RECO TANKS INC

H A OWEN, VICE-PRESIDENT
TANK and STEEL FABRICATORS
HOLT'S CHAPEL rd cor W CAMEL
P O BOX 3155
TELEPHONE 274-6735
RECORD GREENSBORO THE—(See Greensboro News Co)
 Recoulley Francis L (Margt C) slsmn Loman-Garrett Sup h212 Hermitage rd
 " Margt C Mrs ofc sec Burl Indus r212 Hermitage rd
 Rector Chas E (Ann F) fkr Almar Hos h1214 Westside dr
 " Paul A (Sally C) USA h1210 Oakmont av
 " Thos B (Edith G) claims rep Am Mut Liability Ins h4244 Princeton



CAROLINA REALTY COMPANY
 SALES - APPRAISALS - LEASES - RENTALS - PROPERTY MANAGEMENT
 1044 W. Market St. Tels. 272-5357 and 274-1334





Over 25 Years Service

TRADERS CHEVROLET CO., INC.

SALES AND SERVICE

GENUINE CHEVROLET PARTS AND ACCESSORIES

215-217 E. MARKET ST.

TELS. BROADWAY 2-2146 — BROADWAY 2-2147

673

LIVE BETTER ELECTRICALLY



YOU GET A Lot FOR A VERY Little!

My Services Are Many, My Wages Are Low, I'm Ready on the Instant At Your Command To Go.

DUKE POWER COMPANY



Real Estate

SALES

BUILDERS

APPRAISERS

KEY Realty Co

1020 E. WENDOVER AVE.
275-7242

RECTOR

" Wm B assoc Jordan Wright Henson & Nichols Red Dot Curb Market (Joda J Hill Roy D Turner) 2312 Freeman Mill rd
 " Shield The Leslie V Catlin exec dir boys club 340 Neal
 " & White Super Market (Jesse C Olive) gros 3006 High Point rd
 Red's Auto Service (Robt E Hubbard) reprs 1003 Arlington
 Redd Acree A (Josephine C) grader Industries of the Blind h752 Oakland av
 " Edw (Levera W) carp r817 W Lee
 " Iris C Mrs spnr Cone Mills r802 Castlewood dr Redden Clara C Mrs opr Helen's Beauty Salon r Gibsonville NC
 " Delbert P (Irene A) USAF r1622 Willomore
 " H Columbus h3504 Martin av
 " Hester S (wid Thos G) h2412 Hawthorne
 " Jas L (Clara C) swpr Cone Mills r RD 2 Box 76 Gibsonville NC
 " John J (Geneva A) jan Industries of the Blind h931 Lexington
 " Irene A Mrs r1622 Willomore
 " Roy r3504 Martin av
 Reddick Alma C baby sitter 404 Houston r do
 " Betty F Mrs nurse Dr W Ralph Deaton jr r3825 Frazier rd
 " Bobbie J Mrs ofc sec Cone Mills r1806 Longfellow Chas D r404 Houston
 " Emanuel M (Your Barber Shop) h730 Pearson
 " G D Inc Gordon D Reddick jr pres-treas Frank C Haralson v-pres-sec whol genl mdse 1200 E Bessemer av
 " Gordon D jr pres-treas G D Reddick Inc r Burlington NC
 " Norman S (Bobbie J) serv mn Cooper C Cass Co h1806 Longfellow
 " Raymond F (Lena A) mech Rich Mtr h2402b Maywood
 " Raymond F jr (Betty F) city firefighter h3825 Frazier rd
 " S Ray asst Love Finance r High Point NC
 " Wm L (Betty N) bodyman Black Cadillac-Oldsmobile Inc h2510 Rowe
 Redding Dillard L (Doane P) h207 Meadowview rd
 " Hilda ofc sec Nall-Roach Ins r Randleman NC
 " Jean studt r533 Woodland dr
 " Lester E (Rosa M) training ofcr PO h533 Woodland dr
 " Linda A opr SBT&T r2812 Randleman rd
 " Lucille E Mrs marker Ellis Stone r McLeansville NC
 " Lydia A Mrs ofc sec Ohio Casualty Ins h402 S Spring apt 1
 " Marvin V (Pearl V) acct h3422 Canterbury
 " Paul M (Lillie K) condr Sou Ry h2812 Randleman rd
 " Robt F mech Mtr Sup h3118 S Elm
 " Rosa M Mrs clk Burl Indus r533 Woodland dr
 " Sandra R Mrs recpt Internat Harvester r Randleman NC
 " Thos P processing dept Cone Mills r Randleman NC
 Redevelopment Commission of Greensboro Robt E Barkley exec dir 119 N Elm R505
 Redfearn Robt L (Grace L) porter Interstate Bakeries h901 Tuscaloosa
 Redfern Charles W chambermn Am Agrl Chem Redfield Vivian r208c Brooks ct
 Redhead John studt r301 Fisher Park cir
REDHEAD JOHN A JR DR (Virginia A), Pastor First Presbyterian Church, Office 617 N Elm, Tel Broadway 5-2567, h301 Fisher Park cir, Tel Broadway 2-4079

J. H. McIntosh

BUILDING CONTRACTOR

BUILD — REMODEL — REPAIR

If We Do The Work You'll Be Satisfied

1003 RUCKER RD.

TEL. 299-2685

Redisco Inc F Taft Jones mgr finance 1813 Pembroke rd
 Redman see also Redmon and Redmond
 " Billie L Mrs clk Shell Oil r Kernersville NC
 " Charlie E (Marie T) r648 Chestnut
 " Herbert H clk Kenco Petroleum Marketers r Oak Ridge NC
 " Kenneth R mech Gboro Typewriter Exch r308 E Bessemer av
 " Lillie I r1333 W Wendover av
 Redmon Patricia A Mrs tech Drs Rubin & Simel r1028 W Market
 Redmond Clifford C (Neulah S; Redmond's Gulf Service) h1511 Boone
 " Donald R studt r4004 Dogwood dr
 " Douglas W USA r4004 Dogwood dr
 " Flake D (Verna G) dept County Sheriff h3620 Summit av
 " Geo (Sally) insp Retail Credit r Pleasant Garden NC
 " Glenn M (Faye E) painter City Sch System h3618 Summit av
 " Jas L (Kathryn B) clk Cone Mills h1002 Westridge rd
 " John G (Mildred W) asst regional dir Sherwin-Williams Co h4004 Dogwood dr
 " Neulah S Mrs recpt Drs Farmer and Mills r1511 Boone
 " Sarah R Mrs examiner Int Rev Serv r Pleasant Garden NC
 " Verna G Mrs wndr Cone Mills r3620 Summit av
 Redwine John P (Linda A) delmn League Auto Supply h124 Concord
 " Wm B pntnr Waynick Paint r338 Gorrell
 " Willie emp Wysong & Miles r3820 Herbin Reese see also Reese and Reese
 " Alice R Mrs nurse Dr W Kenneth Young r4000 Walker av
REECE ALTON D (Laverne L), Asst Cash Time Payment Dept North Carolina National Bank, 315 Price, Tel 275-9571, h RD 2, Box 94 1/2, Brown Summit, N C, Tel 272-3748
 " Benny L Mrs sewing mach opr Blue Bell r1708 Boyden
 " Betty J Mrs h831 Pasadena
 " Billie S Mrs ofc sec Burl Indus r1401 Cardinal pl
 " Brenda R bkpr NC Natl Bank r1615 Elwood av
 " Carey slsmn Gboro Sporting Gds r Guilford College NC
 " Charlie C formn Geo W Kane r RD 1 McLeansville NC
 " Clarence L (Blanche M) tex wkr Cone Mills h108 Spring Garden extn
 " Clarence L (Blanche M) tie in hd Cone Mills h108 Spring Garden extn
 " Cleo K (Mabel W) slsmn Traders Chevrolet h846 Castlewood dr
REECE CLYDE E (Flora R), Asst Cash Bank Of Greensboro, 105 E Market, Tel 274-3201, h2728 Hayden, Tel 292-2585
 " Curry W (Christian E) driver S & W Motor Lines h1632 Rainbow dr
 " Daisy C Mrs bkpr Textile Loom Reed h303 Brooks ct
 " Dillie H r826 Dillard
 " Douglas H (Barbara L) slsmn h2307 Yow rd

DEPARTMENT STORE
203-211 South Elm Street
TELEPHONE (ALL STORES)
274-4661

Thalhimer-Ellis Stone

(SEE PAGE 70 BUYERS' GUIDE)

YOUNG WORLDS
Friendly Shopping Center
and
Summit Shopping Center

READ
AND USE

GREENSBORO
NEWS
AND
RECORD

WANT
ADS

PHONE
BROADWAY

3-8611

FOR
RESULTS!



DIXIE
SALES
COMPANY INC.

Automotive
Service
Delco
Batteries - Parts

BEAR
ALIGNMENT
SERVICE
SMALL
GASOLINE
MOTORS
SALES and
SERVICE

327-29
Bottleground
Ave.
TELS
BRoadway 2-5773
and
BRoadway 3-6964



NORTH CAROLINA NATIONAL BANK

"Your Bank in Greensboro"

12 CONVENIENCE OFFICES TO SERVE YOU

Main Office — Jefferson Standard Building — 101 North Elm Street



674

Star
ELECTRIC CO., INC.

Electrical
Contractors
and Engineers

1421 Battleground Ave.
Phone 275-4544

REECE

- " E Kemp (Mildred H) v-pres Lewis McDaniel & Co h1809 Huntington rd
- " Edith C Mrs supvr Jeff Life r1500 Asheboro
- " Effie T (wid J Thos) h756 Gillies ct
- " Eug driver United Taxi
- " Jas L (Ruth K) emp P Lorillard & Co h1615 Elwood av
- " Jane H Mrs tchr Porter Sch r832 Olive
- " John R (Peggy M) clk Tidewater Supply h611 Memphis
- " Lawrence K (Alice R) meat ctr U-Save It Food Store h4000 Walker av
- " Mabel W Mrs drill press opr Western Elec r846 Castlewood dr
- " Mary Mrs h802 Terrell
- " Mary L (wid L C) stewardess Kress r1609 Longfield
- " Martin L jr (Bennie L) reedmrk Textile Loom Reed h1708 Boyden
- " Milton E (Jane H) tchr Proximity School h832 Olive
- " Mittie H (wid Clarence T) h406 Burtner
- " Nora M r405 Jackson
- " Norman G clk A&P r633 Walker av
- " Paul E (Edith C) h1500 Asheboro
- " Robt O (Thelma Y) estimator Lambeth Constn h1609 Longfield
- " Rosalie S Mrs clk-ty Caro By-Products r RD 4 Box 653F
- " Walter R (Rosalie S) routemn Gboro Lnrdy & Clns r RD 4 Box 653F
- " Wm D (Peggy R) formn Pegrarn-West r High Point NC
- " Woodrow W (Wilma J) wtchmnn Williams Steel h707 Tipton pl

- Reed see also Read Reade and Reid
- " Alice S Mrs mach opr Gboro Mfg r3711 Cameron av
 - " Augusta J Mrs maid h1711 Water
 - " Curtis Holiness Church 517 South
 - " Doris T Mrs qtr Cone Mills r504 Pine
 - " Emma J (wid Hugh T) r1404 Dorsey
 - " Etrulia clk East-N Clns r1012 E Washington
 - " Etta Mae maid r1711 Water
 - " Fredk (Mildred A) tech Rem-Rand h2513 Sylvan rd
 - " Fredk N (Marie W) h4802 Starmount dr
 - " Geneva (wid Robt) maid h441 E Washington
 - " Henry T (Alice S) driver Brady's Clns h3711 Cameron av
 - " Howard T (Nezzie E) grader Quaker Broom h4209 Burlington rd
 - " Hugh D (Nettie L) draw tndr Cone Mills r4706 Rudd
 - " Jack G (Patricia S) eng Western Elec h217 McIvcr apt A
 - " Jas R (Betty C) slbr Cone Mills h928 Foushee
 - " Joe (Lucille S) hlpr Wray Plmb & Htg h909 Fir pl
 - " John O (Ruth) driver South Atlantic Bonded Whse h334 Gorrell apt 2
 - " Larry D studt r4209 Burlington rd

MONTALDO'S

LADIES' READY-TO-WEAR, MILLINERY, LINGERIE, FURS, ACCESSORIES
COSMETICS AND SHOES
COLONY SHOP AND SPORTS WEAR—SECOND FLOOR
200 N. ELM at GASTON TEL. 275-1633
(See Page 46 Buyers' Guide)

REEED

- " Lucian D jr (Doris T) supvr Cone Mills h504 Pine
 - " M B furn wkr Benbow Reproductions r Winston Salem NC
 - " Marie W Mrs calculating mach opr U S Int Rev Serv r4802 Starmount dr
- REED NELLE MONTALDO MRS, Mgr Montaldo's 200 N Elm at Gaston, Tel 275-1633, h E1 Irving Park Manor 1800 N Elm, Tel 272-7756**
- " Roger J (Ruth K) slsmn Columbia Ribbon & Carbon Sls h3716 Parkwood dr
 - " Ronald (Tina H) dist mgr Star Engraving Co h306 N Mendenhall apt 2
 - " Ronald M (Margt S) chief clk DeSoto Chem Coatings r1403 Walnut
 - " Roy (Rose) countermm Mtr Bearings & Parts h1833 McKnight Mill rd
 - " S Wayne carp Potts Constn r2002 Kirkman
 - " Thos C h112 Arden pl
 - " Tina H Mrs hostess Gboro Hospitality League r306 N Mendenhall apt 2
- Reeder Albert (Helen M) landscape gnr 1315 Avalon rd h do
- " Jas H (Esther L) mixer Guilford Foundry h2202 Bethania rd
 - " Odell jr msngr Copy Electrostatic h801h Dunbar
 - " Thurston H (Hildred W) mech Fruehauf Trailer Co h1412 Merritt dr
- Reeks Hilda Mrs typ County Dept Pub Welfare r606 Northridge
- Reele Allie W Mrs r769 Alonza ct
- " Mittie H (wid Jas N) h635 S Cedar
- Reep Clyde J (Eloise R) asst formn Central Mtr Lines h1917 Rayston dr
- " Eloise R Mrs opr Daphnes Beauty Shop r1917 Rayston dr
 - " Lawrence R (Elaine F) slsmn Miller Furn r3609 McCuiston rd
 - " Mary G (wid Tom H) h1904 Independence rd
- Rees see also Reece and Reese
- " Fannie R (wid Saml F) h119 Bruce
 - " Floyd A h2106 Hiatt
 - " Jas R (Patricia C) soil scientist USDA h2224 Walker av
- Reese Alice H Mrs cafeteria wkr Irving Park School r609 Sampson
- " Betty L flwn Bates Nitewear r213 Cottage Grove av
 - " Bobby L (Nancy T) mech Sou Auto Serv h1801 Asheboro
 - " Clarence (Alice H) cook Bennett College h609 Sampson
 - " D C (Dorothy) meter rdr City Water Dept r RD 2 Gibsonville NC
 - " E James (Queenie T) chkr Central Mtr Lines h609 Dewitt
 - " Ethel C clk A&P r RD 2 Gibsonville NC
 - " Geo G (Pearl G) hand filler DeSoto Chem Coatings r McLeansville NC
 - " GordonV (Alene W) sec-treas Spears Welders Supply Co Inc r RD 2 Gibsonville NC
 - " Herbert (Gwendolyn P) br mgr Cooper D Cass Co h2001 Ontario
 - " Jas (Elsie K) tex wkr Cone Mills h917 Sevier
 - " Jean D ofc mgr The Trane Co h1302b Whilden pl
 - " Margt H cash Mass Protective Assn h212 E Avondale
 - " Mary N Mrs maid r1216 Haynes
 - " Mary P Mrs tchr Jones Sch h1717 Broad av
 - " Mary S (wid Julius T) insp Blue Gem Mfg h213 Cottage Grove av
 - " Norman M (Ruth G) carp h633 Walker av
 - " Pauline V bkpr Piedmont Mem Hosp r1302b Whilden pl
 - " Pearl T Mrs sew mach opr Blue Gem Mfg r RD 1 Box 367 McLeansville NC

LAMBETH CONSTRUCTION CO.

GRADING — WATER LINE — SEWER PIPE — DRAINAGE — CONTRACTORS

EQUIPPED WITH 2-WAY RADIO FOR BETTER SERVICE

1071 RETREAT ST. DIAL 272-5205 OR 273-0838

DOWNTOWN STORE
ELM AT MARKET
BROADWAY 5-0461

BELK'S

SUBURBAN STORE
FRIENDLY SHOPPING CENTER
292-0960

675

REESE

- " Polly waitress Hot Shopper r217 Church
- " Shirley Y r917 Sevier
- " Wm N (Mary Louise A) analyst J P Stevens & Co h1902 Liberty dr
- " Willie Mrs r520 Park av
- Reeves Aletha G (wid Wm H) h614 Whittier dr
- " Ann clk Burl Indus h1006 Palmetto
- " Annie B (wid Walter R) h702 Englewood
- " Annie D (wid Robt) r1213 Pearson
- " Bessie W (wid Lucian) h1916 Oakland av
- " Carl M (Julia L) slsmn Brown Shoe h1609 Wright av
- " Carrie Mrs emp P Lorillard Co h922 Logan
- " Clarence A r2012 Kirkman
- " Curtis C jr junk 233 Bingham h do
- " David clk Seven Day Super Market r RD 1
- " Doris B Mrs ofc sec Jeff Life r RD 5 Box 182
- " Edison S plmb Bullock & Humble Contrs r RD 5 Box 178
- " Ellen B Mrs tchr David D Jones Sch r220 Regan
- " Fleta O maid Fisher's Beauty Salon h912 Sevier
- " Florence r233 Bingham
- " Gene L whsemn Loman-Garrett Sup h1032 Sullivan
- " Hubert R (Glady's H) prsr Summit Center Cleaners & Lndry h708 Wilmington
- " Inez M (wid Otto A) h1703 W Market
- " Ivy (Annie) plmb h616 Prey
- " Jas H (Ellen B) h220 Regan
- " Jas T (Myrtle) equip opr Thompson-Arthur Paving h3018 Tew
- " Jo Ann Mrs dental hygienist Dr Frank G Atwater r3701 Belhaven dr
- " John L (Jo Ann) delivery clk Sears h3701 Belhaven dr
- " John L sht ml wkr Gate City Roofing r2501 Freeman Mill rd
- " John M (Virginia) v-pres Kwik Kafé of Greensboro Inc r Pinehurst NC
- " Jos h602 1/2 S Elm apt 8
- " Jos D lab Reco Tanks r233 Bingham
- " Lucille cash Caro Theatre r1916 Oakland av
- " Lula C (wid Fletcher) h917 Willow rd
- " Mable C emp Swift & Co r1200 E Washington
- " Mary B (wid Wm) h4720 Bowman av
- " Maxine F bkpr Sears h1015 E Bessemer av apt 4
- " Melissa maid r912 Sevier
- " Patricia A cash Rhodes Furn r1404 W Market
- " Rachel R (wid Marshall D) h413 Northridge
- " Rosa M (wid Joe) h1200 E Washington
- " Virginia E Mrs waitress General Greene Grill h414 Summit av apt 1
- " Wm jr (Willie M) jan Jackson Jr High Sch r620 Broad av
- " Wm W jr (Lois T) asst treas Jefferson Standard Life Insurance Co h502 Rosebriar ct
- Regan see also Ragan
- " Cora E Mrs tel opr Greensboro News h2407 Lawndale dr
- " Jas A (Peggy B) slsmn h514 Lowdermilk
- " Jessie L (wid Herbert) r1312 W Florida
- Reger Anna h606 Joyner
- Register Bennie A (Judith D) clk A&P r RD 6 Box 506D
- " Earl C (Jeanette G) driver J P Stevens & Co h1905 Woodside dr
- " Gloria A Mrs ofc clk Charles B Roberts Co r209 Ray
- " Jas W jr (Ellen F) sec Phipps Hardware Co Inc h114 Vandalia rd
- " John F (Margt B) phys 1008 Professional Village h310 Rockford rd
- " Judith D ofc mgr Lakeview Memorial Park r RD 6 Box 506D
- " Marian cash Public Finance r RD 1 McLeansville NC
- " Myrtle R (wid Robt T) h620 Muirs Chapel rd
- " Robt T city editor Gboro Record r1001 Dewey

GARDNER PLUMBING CO.



P.O. BOX 438 OAK RIDGE, N.C.

TEL. 643-4206

REGISTER

- " Wm P (Gloria A) state police h209 Ray
- Reich Amelia P (wid Paul C) v-pres Superior Coach Sales Co Inc h1718 Madison av
- " Thos G (Jayne W) pres-treas Superior Coach Sales Co Inc h515 Woodvale dr
- " Thos S bdr Troxler Hos r2001 Jones rd
- Reid see also Read Reade and Reed
- " Adrian B (Barbara M) clk h1913 Belcrest dr
- " Albert C (Leanna M) mtcmn Gboro College h1739 (1751) Willow rd
- " Alton M (Edna R) USMC h2408 Poplar
- " Annie F r132 E Fisher av apt 1
- " Arth E (Viola) driver h515 Broad av
- " Barbara M Mrs asst prof A&T Col r1913 Belcrest dr
- " Bessie F (wid Jas E) maid h1126 Gray
- " Billy A (Mozelle M) spare hd Cone Mills h3104 Cecil
- " Blondelle L sten A&T Col r1009 Logan
- " Brenda L slswn Rose's r RD 2 Box 787
- " C H Rev pastor Russell Temperance Christian Methodist Church r High Point NC
- " Carl C (Anna R) emp Cone Mills r RD 1 Stokesdale NC
- " Carrie B Mrs waitress Meyer's r1009 Logan
- " Cecil (Barbara R; Reid Sign Service) h519 Martin
- " Cecil D Rev pastor True Holiness Church of The Living God
- " Chas F (Mildred P) wvr Carter Fabrics h1627 Freeman Mill ct
- " Chas H mixer Cone Mills r2002 Spring Garden
- " Chas W trucker Cone Mills r RD 6
- " Christine M (wid C M) h429 Bellemeade apt 1
- " Clarence C mech Appliance Serv Co of Gboro r704 N Greene
- " Clarence E emp Cone Mills r4809 Holden rd
- " Clarence E lab Traders Chevrolet r RD 2 Box 121 Brown Summit NC
- " Clayton W (Nell) dispr S & W Mtr Lines r3025 Tew
- " David studt r2700 McConnell rd
- " Eddie (Bessie) h111b Marshall
- " Edith S (wid Reginald) nurse's aide L Richardson Mem Hosp h10 Laurel
- " Ernest C emp Oettinger Lbr r RD 2 Box 75 Stokesdale NC
- " Garland T (Louise R) fxr Cone Mills r1707 Glenside dr
- " Geo A (Ruby K) mdse mgr Sears h503 N Holden rd
- " Grace M Mrs bkpr M G Newell Co r733 Holt av
- " Gurney T (Pauline C) mtcmn Guilford Dyeing & Finishing h2002 Spring Garden
- " Hampton G emp Cone Mills r RD 2 Madison NC
- " Harold G studt r1009 Logan
- " Harold R supvr Cone Mills r High Point NC

NORTH CAROLINA SCHOOL OF DANCE

DIRECTOR: WADE M. HALL
 FOR INFORMATION VISIT OR PHONE
 N. C. SCHOOL OF DANCE

218 S. GREENE ST.

Free Pick Up and Delivery Service
 (SEE PAGE 68 BUYERS' GUIDE)

TEL. 275-4281

Starmount Company

3900
STAR MOUNT
 DR.
 Phone
 C Ypress
9-2800

Developers of

STAR MOUNT FOREST

HAMILTON LAKES

HAMILTON FOREST

FRIENDLY ACRES

GREEN VALLEY

GUILFORD HILLS

GARDEN HOMES

"Better Living" in Starmount Properties"

PIEDMONT NATURAL GAS CO., INC.

- ☆ COOKING
- ☆ WATER HEATING
- Office 438 W. Market

"LET GAS DO YOUR 5 MAJOR JOBS"

- ☆ AIR CONDITIONING

- ☆ REFRIGERATION
- ☆ HEATING

Plant and Service Dept. 1029 Winston (ORD)

TEL. 275-3352
 TEL. 273-2821



**BOREN
BRICK
FOR EVERY
NEED**

• • • • •

**WIDE
VARIETY
OF SIZES
and
COLORS**

• • • • •

**SOLITE
BLOCKS**

• • • • •

**Manufactured
By
BOREN
Clay
Products
Co.**

**TELEPHONE
674-2255**

**Plant and
Office
Pleasant
Garden, N.C.**

IF IT'S



YOU NEED

**SEE
DEAL**

**PRINTING
CO., INC.**

John L. Yaw, Sr.
Mgr.

**DIAL
273-3152**

616-618
S. Elm St.

HARRY D. KELLETT, Inc.

AUTHORIZED DEALERS

Dodge — Dart — Lancer Automobiles

DODGE JOB-RATED TRUCKS



449 W. Market St.

Phone 275-9541



676

Southern Life

INSURANCE COMPANY

Established 1927

Home Office:
330 S. Greene St.
Dial 275-9681

General Agent
225 N. Greene
Dial 275-8593

REID

- " Hazel W Mrs bkpr Dr Wm B Norment r Madison NC
- " Herbert G instr Gboro Div of Gldf College
- " Hermine E r748 Chestnut
- " Hilda Mrs case wkr County Welfare Dept h606 North-
ridge apt 2
- " Isaac N (Carrie H) cook S & W Cafeteria h1009 Logan
- " J W Berry (Priscie F) h1848 N Elm
- " J W Berry jr (Fay M) mgr R S Dickson & Co h104
Kimberly ter
- " Jack F (Elaine M) hlpr J Robt Landreth r205 Wood-
nell dr
- " Jas H (Rachel) driver South Atlantic Bonded Wshe
h1001 Logan
- " Jas P jr tech Cone Mills r1607 McPherson
- " John (Pat C) USA r2108 Crestridge rd
- " John lab Arnold Stone r539 Pearson
- " John A jr dfr Cone Mills r RD 2 Box 106
- " Jos L (Ruth N) whsemm Helm Mtr Exp h1518 Sloan
- " L Clinton (Ruth A) h710 Arlington
- " Leslie Mrs r515 Broad av
- " Louise R Mrs sprn Cone Mills r1707 Glenside dr
- " Major G (Beatrice W) elev opr PO h501 Boyd
- " Michl J mail rm wkr Blue Bell r2301 Danbury rd
- " Milton C (Velma W) clk PO h1618 Dunbar
- " Minnie H tchr Price Sch r907 Logan
- " Mollie H (wid Robt) h1207 Gray
- " Oscar (Janie B) yd mn h845 Broad av
- " Paul G jr (Rubye M) clk PO h117 N Benbow rd
- " Pauline Mrs fldr Gboro Diaper Serv r1401 Leonard
- " R L emp Caro Steel r RD 1 Box 223
- " Rebecca H (wid Dillard) ofc sec Burl Indus h2222 Oak
Hill dr
- " Richd L (Rita S) atndt Melvin's Ezzo Serv h1905 Brad-
ford
- " Robt M (Thelma J) tire changer General Tire Serv
h1605 Gorrell
- " Robie (Janie) porter Union Bus Sta h1703 Dunbar
- " Ruth A Mrs waitress Country Kitchen r706 Arlington
- " Saml L (Gladys M) mach Cone Mills h1108 Pisgah
Church rd
- " Sign Service (Cecil Reid) sign pntrs 2520 McConnell
rd
- " Taft mgr The Sportsman r111 S Booker
- " Verlin M (Margt M) slsmn h1506 N Elam av
- " Victor W slsmn Warehouse Sls r Ramseur NC
- " Viola Mrs cook Pilot Life Ins r515 Broad av
- " Walter C emp Cone Mills r RD 2 Stokesdale NC
- " Wm J (Hope P) phys 1302 Summit av h2301 Danbury
rd
- " Willie B Mrs (Forest Green Beauty Shop) h163 W Mc-
Culloch

- Reide Wm H r1228 Gray
- Reid Paul F analyst Interstate Bakeries r3009 Pisgah
Court
- Reids Mary r1018 Dick
- Reidy Martin (Sue S) slsmn h703 Red Bud dr
- Reigel Betty mach opr Blue Bell r771 Gillis ct
- " Katherina K prsr Blue Bell r1802 Brice
- Reiland Harold J (Audrey B) solicitor McLean Trucking
h1828 Villa dr
- Reilly see also Riley
- " John F (Margt H) asst mgr Sears h2300 Hathaway dr
- " Lena C (wid John A) h201 E Bessemer av apt 2
- Reinecke Otto slsmn Gldf Meat Processors r437 W
Sycamore
- Reines Philip (Donna V) prof High Point College
h rear 3731 High Point rd
- Reinhardt Doris J Mrs ofc sec U S Dept of Commerce
r1224 Pamlico dr
- " J F r The King Cotton Hotel
- Reisenweaver Communications Inc Kenneth Prescott
mgr 3611 Holt's Chapel rd
- Reittinger Jas E (Patsy L; Automotive Fasteners) h251:
W Florida
- Reitzler R Maxton (Copelia S) contract supvr SBT&T
h1412 Gracewood dr
- " Thos M (Mae E) servmn Duke Pwr r RD 10 Box 332
Reives Garland M (Nannie B) hlpr Cone Mills h412 High
- " Willie W USA r412 High
- Remaley Pierce J (Chapel F) h2618 Walker av
- Rembart Eula M maid Keeley Institute
- Rembrandt Studio Mrs Mae W Fiederowicz mgr 222 S
Greene

REMCO SUPPLY INC

ERNEST M REMMEY, PRESIDENT
JOHN F LINDSEY, VICE-PRESIDENT
RICHARD C REMMEY JR, SECRETARY-
TREASURER

INDUSTRIAL SUPPLIES, PRECISION TOOLS,
METAL FASTENERS, CUTTING TOOLS,
1815 E WENDOVER av
TELEPHONE
273-3676

(See Page 108 Buyers' Guide)

REMEX OFFICE EQUIPMENT CO, Fred C Hollis Pres,
W C Cranford V-Pres, W H Dixon Sales Mgr, Desks,
Chairs, Tables, Adding Machines, Typewriters Etc,
Complete Office Equipment 408 N Eugene, Tel
274-6378

Remington Arms Co (Peters Division) Wm J Reynolds
dist mgr ammunition 101 N Elm R517

REMINGTON RAND DIVISION OF SPERRY RAND CORP

DIVISION MANAGERS
W C CRANFORD
TUCKER G BEDINGER
ADDING MACHINES, CALCULATORS
ACCOUNTING MACHINES
TYPEWRITERS
BOOKKEEPING and ACCOUNTING MACHINES
408 N EUGENE
TELEPHONE 274-6376

Remmey Ernest M (Rebecca P) pres Remco Supply Inc
h1115 Briarcliff rd
" Gayle H studt r805 Dover rd
" Richd C (Louise D) h506 Country Club dr
" Richd C jr (Kathryn T) sec-treas Remco Supply Inc
h805 Dover rd
Remnant Shops of H J M Inc Max Bloom sec-mgr 1815
Battleground av
Rendleman John L (Marcia Z; Stern & Rendleman)
h1611 Colonial av

HENNIS

2820 E. Bessemer Ave.
(ORD)
Dial 275-1627

FREIGHT LINES, INC.

Servant of Industry

Winston Salem
Tel. Park 4-9211

Friendly Shopping Center

635 Friendly Center Rd.

Mon. Thru Sat.-9:00 a.m. to 10 p.m.

Sun. 1:00 p.m. to 8:00 p.m.

Dial 292-1301



Northeast Shopping Center

1002 Summit Av. at Bessemer Av.

Mon. Thru Sat. 9:00 a.m. to 10:00 p.m.

Sun 1:00 p.m. to 8:00 p.m.

Dial 275-7644

TALLEY ELECTRIC CO., Inc.

COMMERCIAL

ELECTRIC CONTRACTORS

RESIDENTIAL

"Electric Heating and Air Conditioning Specialists"
(SEE PAGE 79 BUYERS' GUIDE)

1199 Battleground Ave.

Phone 274-1531

677

Renegar Jeanie J Mrs ofc sec Burl Indus r2517 Spring Garden
 " Robt F (Jeanie J) drftsman Western Elec h2517 Spring Garden
 Renner Fredk tchr WCUNC r1611 West End pl
 Renfro Robt T jr (Mattie W) div mgr Western Auto Supply Co h1305 Briarcliff rd
 Reningar Janet drsmkr 3605 High Point rd h do
 Renn sec also Wrenn
 " Edw J (Kath K) farmer h1100 N Elam av
 " Kate A h121 McIver apt 2
 Renshaw Jimmy L hlpr Talley Lndry Machinery r RD 7
 " Wilford H (Elsie E) mach Newman Mach h3920 Galeway dr
RENT-A-CAR INC, Hertz Rent-A-Car System Licensee
J Howard Clark Pres-Mgr, Car and Truck Rentals by Hour, Day or on Lease 250 E Market, Tels 275-6378; Greensboro-High Point Airport Office, Tel 299-0612 (See Page 23 Buyers' Guide)
 Repon Realty Inc Robt E Patton pres Harold F McCluskey jr v-pres Stedman H Hines sec-treas 1800 Spring Garden
 Requetat Francois (Marie M) tchr WCUNC r1517 Spring Garden
 Reserve Life Insurance Co Paul G Holcomb dist mgr 301 S Elm R727
 Rest Haven Manor (Jas R Slayton) nursing home 800 Walker av
 " Haven Tourist Court (Mrs Pearl M Kirk) 4812 High Point rd
 Retail Clerks 1 A 128 N Davie
RETAIL CREDIT CO INC, J J Wright Jr Mgr, 411 Jefferson Standard Bldg 101 N Elm, Tel 272-3129
 Revels Jas A whesmn Interlock Screw & Bolt r417 Guilford av
 Revis sec also Reavis
 " Claude P (Barbara M) driver New Dixie Lines h2007 Armhurst ct
REVOLUTION ELECTRIC REPAIR SERVICE (Stewart S Ingool), Small Appliance Repairs 2108 Cypress, Tel BRoadway 3-9800
 " Lodge No 552 (AF&AM) 802 16th
 Rex Anita J tester P Lorillard Co r1912 Joyce
 " Charlie (June H) r703 Tipton pl
 " Dewey R (Doris H) bmo Beamman Corp h1912 Joyce
 " Doris H Mrs bkpr Beamman Corp r1912 Joyce
 " Oil Co (Fred M (Kennedy) gas sta 5327 Winston-Salem rd
 Rexair Sales and Service Lee Howard mgr vacuum clns 3903½ E Bessemer av
 Reyes Doris D Mrs pkr Gladiola Biscuit r1203 McManus
 " Wm F (Doris D) driver Superior Stone h1203 McManus
 Reynolds Alex (Naomi P) hlpr Cone Mills h415 S Booker apt 4
 " Barber Shop (Lonnie E Reynolds) 1500 E Market
 " Benny H tex wkr Cone Mills r339 Gorrell
 " Bosie r208a Brooks ct
 " R W camp caretaker NC Piedmont Girl Scout Council r RD 1 Box 48A Whitsett NC
 " Chas E (Mildred K) emp Piedmont Lanes r811 N Eugene
 " Chas W jr (Mary B) hauler Cone Mills h911 Huffine rd
 " Curtis C (Barbara B) slsmn Dixie Overall Serv h2609 High Point rd
 " Donna R Mrs ofc sec A D Tippet Inc r103 S Cedar
 " Doris B Mrs ofc sec Scovill Mfg h306 Elmwood dr
 " Doris D reporter Gboro News r1011 Fairmont
 " Doris F ofc sec Albert M Foltz jr h103 S Cedar
 " Douglas W (Rena A) emp Western Elec h2509 Belmar
 " Doyle W meter rdr Duke Pwr r RD 1 Pleasant Garden NC
 " E H emp Caro Steel r RD 10 Box 818
 " Ed Septic Tank Serv (Wm E Reynolds) 3225 Pinecroft

Schiffman's

LEADING JEWELERS SINCE 1893
The CAROLINAS' Finest Jewelry and Gift Store

225 S. ELM

TELS. 272-5146, 273-0401 and 273-2027

REYNOLDS

" Edith A clk General Garage Motel r4004 Adamson dr
 " Edw C driver ET&WNC Trans h3808d High Point rd
 " Eddythe bkpr Harry Tehan Assocs r RD 2 Summerfield NC
 " Ernest G h2311 Atlanta
 " Ethel mus tchr 2335 Spring Garden h do
 " Etta r919 Gorrell
 " Eva D Mrs (Eva's Beauty Shop) r3016 Dellwood dr
 " 5 & 10¢ Store (Gurney M Reynolds jr) 1106 Asheboro
 " Floyd G (Louise B) ofcr Int Rev Serv h700 Asheboro
 " Fonnice C Mrs sec-treas Gate City Auto Parts Co r409 Burtner
 " Frances G Mrs tech Cone Hosp r RD 4 Box 191-B
 " Fred M driver Novick Transfer r High Point NC
 " Gary J (Verileca K) carrier PO h1331 Gatewood av
 " Geneva Jo Mrs slswn Tuck Photo Supplies r Homeland av
 " Geo H (Mary N) purch agt Odell Mill Sup h1704 Walker av
 " Geo W (Varina M; George Reynolds Construction) h3200 Lawndale dr
 " Gilbert F (Minerva Y) driver Sou Food Serv h2002 Twain rd
 " Gurney M jr (Helen G; Reynolds 5 & 10¢ Store h203 Erwin
 " Harold (Ruby) atndt Dance Bros Gulf Service r RD 6
 " Harold M (Eva B; Piedmont Septic Tank Co) h3016 Dellwood dr
 " Harriett L Mrs tel opr U S Int Rev Serv h201 S Meendenhall apt 8
 " Harvey B driver Glfd Meat Processors
 " Helen G Mrs mech Greensboro Manufacture r203 Erwin
 " Henry jr (Patricia K; Reynolds Real Estate) h2205 Marston rd
 " Holmes E r1106 Gorrell
 " Howard T (Sally L) butler h1106 Gorrell
 " Iva L dept mgr Charles Stores r609 Arlington
 " J P (Daphne) servman Newman Mach r RD 1 Climax NC
 " Jack mtcecmn Oscar Burnett & Co r RD 10 Box 733
 " Jas B constn wkr r2318 Maple
 " Jas D (Geneva J) mgr Moskins Credit Clothing h1105 Homeland av
 " Jas F (Leona H) editor Gboro News h1011 Fairmont
 " Jane R shipping dept wkr Blue Bell r RD 1 Box 119 Guilford NC
 " Janet emp Caro Steel r RD 4 Box 176
 " Jeannette Mrs cash Belk's h1313½ Lexington av
 " John G (Mattie G; Reynolds Sign Service) h2501 Overbrook dr

RUFFIN and Sanders

REALTY & CONSTRUCTION CO., INC.

real estate



(See pages 62 and 155 Buyers' Guide)

2221 E. MARKET ST.

DIAL 274-8759

NIGHT TELS. 274-3166, 274-2167 AND HIGH POINT, N. C., 889-1193

COBLE SPORTING GOODS CO., INC.



Wholesale and Retail Athletic Goods Sport Trophies Airplane Model Supplies



119 N. Greene

DIAL 272-0912

STEVENS INSURANCE Inc.

Insurance
Surety Bonds
Real Estate
Rentals
FIRE



AUTOMOBILE INSURANCE

• • •
Telephone 272-4584

1801 PEMBEROKE RD.

KIRK'S SINEATH MOTOR CO.

AUTO REPAIRS • WRECKER SERVICE • BEAR ALIGNMENT

419 BATTLEGROUND AVE.

24 HOUR SERVICE

TEL. BROADWAY 2-3456

MOORE REALTY and Mortgage Co.

A. K. Moore
A. K. Moore, Jr.

REALTORS

Sales
Rentals
Property
Management

Mortgage
Loans
Insurance

BUILDERS

314
N. Greene
Telephone
275-4541

VAMP'S SERVICE STATION

"SERVING THE COMMUNITY WITH THE CUSTOMER IN MIND"

417 ASHEBORO

(SEE PAGE 168 BUYERS' GUIDE)

106
N. Elm St.

Greensboro, N. C.

Younts DeBoe Co.

WHERE QUALITY IS HIGHER THAN PRICE

Men's Clothing, Furnishings, Shoes, Hats
Ladies' Tailored Sportswear

Phone
273-3443

(Young Men's and Boys' Dept. 2d Floor)
273-3445

678

Pegram-West, Inc.

Architectural Woodwork — Building Materials

405 E. MEADOWVIEW RD.

(SOUTH ELM STREET AT TOBACCO WAREHOUSE)

TELS. 273-6958, 273-6959 and 273-6950

REYNOLDS

- " John H lino opr Deal Prntg r705 Walker av
- " John K (Margt D) formn Clark Bldg h3429 Church
- " Jos R jr (Beverly B) whse mgr Western Auto h2323 Pinecroft rd
- " Jos T (Caroline) sls dept wkr Tidewater Sup r High Point NC
- " Kenneth R (Shirley E) eng Atlantic Engineering h2816 Pine Knoll pl
- " L A Co Garden Center Saml L Riddle jr mgr seeds & sups 3052 Elizabeth av
- " Linda M Mrs investigator Credit Bur of Greater Gboro r RD 4
- " Lonnie E (Lenobia W; Reynolds Barber Shop) h107 S Obermeyer
- " Lonnie E jr (Lucy R) supvr A&T Col h3010 Hooker
- " Louise B Mrs bkpr County Dept Pub Welfare r700 Asheboro
- " Lucy C clk Cone Hosp r RD 6 Box 184
- " Lucy R Mrs tchr Washington Sch r3010 Hooker
- " M T (Edith) ofc wkr E F Craven h4004 Adamson dr
- " Mabel L Mrs nurse Dr Girardeau Alexander r3016 Hooker
- " Mae S (wid Mack) h507 East
- " Margt F Mrs looper Gboro Hos r RD 2 Trinity NC
- " Margie M Mrs ofc sec Mut Boiler & Mach r Elon College NC
- " Martin W (Mabel L) ydmm Cone Mills h3016 Hooker
- " Mary E (wid Jesse G) r2501 Overbrook dr
- " Mary G Mrs h815 Aladdin
- " Mary R Mrs clk Blue Gem Mfg r Climax NC
- " Mattie G Mrs tech Piedmont Optical r2501 Overbrook dr
- " Maxine W Mrs clk Aetna Casualty & Surety r1325 Woodside dr
- " Minerva Y Mrs asst mgr Mayfair Cafeteria r2002 Twain rd
- " Mirra (wid Gurney M) r203 Erwin
- " Norman M (Irma) formn Blue Bell r RD 10
- " Norman M emp Blue Bell r RD 6 Box 280A
- " Oscar L (Pauline W) fldr Cone Mills h1421 Mayfair av

REYNOLDS PAINT CO

J FRANK REYNOLDS, OWNER
PAINT CONTRACTOR
SPECIALIZING IN FINER TYPE
INTERIOR AND EXTERIOR
RESIDENTIAL AND COMMERCIAL WORK
FREE ESTIMATES
ALAMANCE rd, RD 10
BOX 360
TELEPHONE 273-9916

- " Peggy A clk J P Stevens & Co r RD 10 Box 818
- " Real Estate Henry Reynolds jr mgr 126½ W Sycamore R224
- " Reynolda A ofc sec Crown Credit r911 Huffine Mill rd
- " Richd C (Lottie B) mech Vick-Merl h905 Avalon rd
- " Robt J jr (Beverly) whse mgr Western Auto r2323 Pinecroft rd
- " Rosa O meat wrapper Big Bear Super Mkt r RD 6 Box 200
- " Roy O (Maxine W) atndt Lester's Esso Service h1325 Woodside dr

REYNOLDS

- " Rufus W (Louise S) lwyrr 102 N Elm R626 h1011 West-ridge rd
- " Ruth J Mrs sw mach opr Blue Gem Mfg r RD 1 Pleasant Garden NC
- " Sally L Mrs beauty shop 1106 Correll r do
- " Sam M (Nancy M) formn Gboro Avning h2311 Atlanta
- " Sara T (wid Henry) h609 Sunset dr
- " Shirley waitress Palace Cafe r646 Chestnut
- " Shirley E Mrs clk Dow Corning r2816 Pine Knoll pl
- " Sign Service (John G Reynolds) 438 Battleground av
- " Talton N (Margt) stockmn Western Auto r827 Edge-wood rd
- " Thos M (Edith) ofc mgr E F Craven Co r4004 Adam-son dr
- " Varina M Mrs clk County Register of Deeds r3200 Lawndale dr
- " Vera M clk Duke Pwr h609 Arlington
- " Virgil C (Rosa Lee) production Guilford Dairy Co-op Assn r RD 6 Box 200
- " Walter spare hd Cone Mills r RD 1 McLeansville NC
- " Wm A (Peggy S) v-pres Gate City Auto Parts Co r RD 4 Box 181
- " Wm C (Rebecca B) assoc Ernest G Myatt & Assocs h1103 Quail dr
- " Wm E (Eliz I; Ed Reynolds Septic Tank Service) h3225 Pinecroft rd
- " Wm J (Celeste) dist mgr Remington Arms Co r Remo Va
- " Wm K (Fonnie C) pres Gate City Auto Parts Co h409 Burtner
- " Willie (Etta M) lab City Dept Pub Wks h1024 E Wash-ington

- Reynollys Bill (Mary D) h108 Robbins
- " Ryn D Mrs emp Cameo Hos r108 Robbins
- Rhames Amos R (Peggy H) opr Southeast Terminal h306 Shannon dr
- " Eleanor N Mrs clk-typ Burl Indus r1305 E Cone blvd
- " Peggy H Mrs clk Cone Mills r306 Shannon dr
- " Troy J (Eleanor N) clk PO h1305 E Cone blvd
- Rhea see also Ray & Wray
- " Wilbert D (Mariel H) eng P Lorillard Co h1909 Joyce Rhow Chas W USA r1408 Walnut
- " Obie B Mrs insp Cone Mills r1408 Walnut
- " Robt O (Grace C) tex wkr Cone Mills r RD 1 McLeans-ville NC
- " Scottie L (wid John W) h3707 Phillips Park dr
- " Steadmon H (Athylene H) carp Cone Mills r RD 1 Box 178 McLeansville NC
- " W Carson (Obie B) clk Cone Mills h1408 Walnut
- Rhinehardt Harold G (Jean) acct Bernard Robinson & Co h1224 Pamlico dr

- Rhinehart see also Rinehart
- " Marshall emp P Lorillard Co r512 Haywood
- " Robt slsmn A&T Col r512 Haywood
- " Rosa W Mrs maid h512 Haywood
- Rhoads Chas B (Virginia N) systems analyst Burl Indus
- Rhodecap Webb M (Phyllis S) mach opr P Lorillard Co h124 McIver apt 1
- Rhodes A Coley (Mary M) slsmn North Carolina Equip h1108 Buckingham rd
- " Alvis V (Alva S) meat ctr Joe's Place h215 Ireland
- " Bernard Q (Lucille A) driver Central Mtr Lines h407 Holt av
- " Connie R nurse Cone Hosp r407 Holt av
- " Cornelius L (Irene C) drftsmn Western Elec h1512 McCormick
- " Edwina B Mkt sec wkr Children's Home Society of NC r406 W Bessemer av
- " Frank W asst purch agt Cone Mills h602 Fairmont apt D

MILLER FURNITURE CO., Inc.

ELECTRICAL APPLIANCES HOME FURNISHINGS FLOOR COVERINGS

"Furniture of Quality"

314-16 South Elm

On Terms You Can Easily Meet

Dial 273-3441

Branches
 216 W. Gaston St. Tel. BRoadway 4-6844
 203 E. Sycamore St. Tel. 274-0050
 326 W. Washington St.
 915 Garrell St.
 1619 Gorell St. Tel. BRoadway 4-9537
 1406 E. Market St.

"7" Convenient Locations
SHIRT SERVICE
*"One of Carolinas'
 Oldest and Largest"*

Main Plant
 and Office
 607 S. Elm St.
 Tel. BRoadway
 2-7422

Wade's
DRY CLEANING

679

RHODES FURNITURE

MAX GARNER, MANAGER

HOME FURNISHERS

"SERVING THE SOUTH

SINCE 1875"

ELECTRICAL APPLIANCES

FLOOR COVERINGS

127 N GREENE

TELEPHONE 272-4169

(See Page 98 Buyers' Guide)

- " Geo H (Edwina B) collr Wise Homes h406 W Bessemer av
- " Henry C (Elsie H) furn dr h514 Jefferson
- " Jas (Eliz W) hplr Vick Chem h1310 Buff
- " Kenneth J designer Mitchell Constn h3202 James pl
- " Lillie P (wid Saml; Rhodes Rest Home) h919 Sevier
- " Louise G (Marion H; Oakwood Watch Shop) h4210 Hilltop rd
- " Margt M (wid John W) examiner U S Int Rev Serv h112 Adams
- " Marion Mrs printing mach opr Pilot Life Ins r4210 Hilltop rd
- " Martin L (Fonnie R) wtchmn Cone Mills h1617 Fairview
- " Mary (wid Chas) slswn Meyer's h300 Tate
- " Maurice C (Nancy E) trainee Gboro Hos r RD 1 Madison NC
- " Rest Home (Mrs Tillie P Rhodes) 919 Sevier
- " Robt P (Heleen M) slsmn F W Fancourt Co r Charlotte NC
- " Saml I (Evelyn W) city police h918 Stephens
- " Vivian M (wid Earl) maid h259 W Whittington
- Rhone Robt L (Katie A) emp Am Paper h500 Gillespie apt 1
- Rhudy B Edw (Mary B) sec Tysor Realty & Mortgage Co h2305 Chatham dr
- " Morris E (Lucy W) sect hd Cone Mill h3900 Howard dr
- " Robbie L Mrs spnr Cone Mills r625 Franklin blvd
- " Willie E (Robbie L) oiler Cone Mills h625 Franklin blvd
- Rhue Malcolm slsmn Pitney-Bowes r Winston-Salem NC
- Rhymer R D fnshr Andco Industries r High Point NC
- Rhine Apartments 412 S Mendenhall
- " Cicero L (Bessie S) h329 W Bragg
- " Marie V bkpr Am Prntg h621 Park av apt 1
- " Robt C (Eliz F) mgr Moore Business Forms h1213 Lakewood dr
- " Sue Ellie r1900 Pembroke rd
- " T Paul (Bertie R) pres Southern Electric Service Co Inc h1900 Pembroke rd
- Rials Clara B Mrs (Beauty Box) h1806 Walker av
- Rice Alf J (Susie P) sls mgr Oettinger Lbr h531 Hillwood ct
- " Annie S (wid Geo E) h812 Glenwood av
- " Auto Sales (Garson L Rice) autos 1440 S Elm
- " B L emp Caro Steel r321 Fairfax rd
- " Baron V (Carol C) binder Ruzica h205b Craig
- " Beverly A (wid Mae E) hostess Meyer's h1005 W Bessemer av
- " Billy studt r2509 Fernwood dr
- " Carrie L Mrs nurse 2303 Hunter r do
- " Charlotte P (wid Paul A) h1108 Country Club dr
- " Claretta maid City Health Dept h915 Ross av
- " Claude T (wid Lee) r505 University dr
- " Daniel W (Frances) porter Cone Hosp r2122 Peear
- " Donald J (Loretta P) slsmn Pitney-Bowes h2509 Shady Lawn dr
- " Dorthula O kitchen hplr Cone Hosp r915 Ross av
- " Ella Mae emp Swift & Co r920 Ireland

Kirkman & Koury, Inc.

*"Builders of Fine Homes
 and Communities"*

2103 E. Bessemer Ave.

Tel. 274-8401

RICE

- " Emory C (Edith M) mach opr P Lorillard Co h3815 Phillips Park dr
 - " Evelyn K Mrs legal sten Wise Homes r5 Magnolia ct
 - " Fannie R (wid Albnr) h706 Macon
 - " Frank L jr carp Luper Inc r RD 2 Summerfield NC
 - " Fred T (Naydine W) clk DeSoto Chem Coatings r Burlington NC
 - " Galena L Mrs h2113 N Elm
 - " Garson L (Evelyn D; Rice Auto Sales) h3400 S Elm
 - " Geo J (Ethel G) driver Edgcomb Steel Co h713 Macon
 - " Geo W Rev (Ruth M) pastor Mt Zion United Holiness Church h1410 Ivy hts
 - " Herbert mtcmm Central Oil h720a Warren
 - " Hobert T (Laura L) h2847a Camborne
 - " Immanuel Jan Lindley Elem Sch r923 Pearson
 - " J Carl (Gertrude O) plmb h14 Rocky Knoll cir h do
 - " Jas H (Carrie L) h2303 Hunter
 - " Jas H (Eliz H) msngr Wytong & Miles h1517 Pichard
 - " John D jr r102 Rockford rd
 - " John T (Jane T) h102 Rockford rd
 - " Lawrence B clk PTS h430 Creekrigde rd
 - " Louise Mrs clk Pilot Life Ins r321 Fairfax rd
 - " Manfred E studt r812 Glenwood av
 - " Margt C (wid J Henry) cafeteria wkr Meyer's h923 Pearson
 - " Mary S (wid Robt) cln Southeastern Bldg h1118 Cottage Grove av
 - " Nettie maid r734 Willow ct
 - " Peggy A chem Vick Mfg r2509 Fernwood dr
 - " Rachel V Mrs supvr SBT&T r1910 Rayston dr
 - " Ray G (Betty C) wldr Williams Steel h514 5th av apt 4
 - " Robt E (Mary M) rep Chase Bag h2306 Cherokee dr
 - " Vincent N studt r1504 Gorrell
 - " Waverly N (Doris P) prof A&T Col h1504 Gorrell
 - " Wm M Rev (Margt H) h2509 Fernwood dr
 - " Wm T (Polly S; Bill's Auto Supply) h809 Greenwood dr
 - " Wm W (Rachel V) dept mgr Hall-Putman Clo h1910 Rayston dr
 - " Willie L lab City Parks & Recreation Dept r511 Carter
- Rich sec also Ritch
- " Archie G (Margt J) personell dir Cone Hosp h216 South Park dr
 - " Bobby R mech Air Conditioning Corp r911 Elwell av
 - " Boyd L (Doris J) clk Blue Bell h905b Grayland
 - " Bynum L (Millie H) prsmn Allied Printing h109 Cottage Grove av
 - " Carl R (Jean J) slsmn L & E Packaging h1112 Cleburne
 - " Carrie r1705 Roseland
 - " Clay T (Velaska D; Safe Way Driver Training) h305 N Cedar
 - " David O carpet layer Shepherd Bros Carpet Shop h1700 1/2 Spring Garden
 - " Donald L (Barbara) asst whse mgr Tidewater Sup r RD 3 Box 104
 - " Doris D emp Blue Bell r RD 10 Box 664
 - " Dorothy Mrs clk Sou Life Ins r1106 Willard
 - " Earl A (Lola F) h103 Huffine Mill rd
 - " Eliz Mrs clk Pilot Life Ins r803k Oak St Apts

READ AND USE

GREENSBORO
 NEWS
 AND
 RECORD

WANT
 ADS

PHONE
 BRADWAY

3-8611

FOR
 RESULTS!

HERTZ

RENT-A-CAR

RENT-A-TRUCK

*The Oldest and
 Largest Rent-
 A-Car System
 in the World.*

HERTZ

Rent-A-Car

SYSTEM

Rent-A-Car
 Inc.

250 E.
 Market St.

DIAL
 275-6378

Greensboro
 High Point
 Airport

299-0612

CONVENIENT
 Battleground Branch
 1804 Battleground Ave.
 South Greensboro Branch
 122 E. Lewis
 Installment Loan Dept.
 621 S. Elm

Bank of Greensboro

YOUR HOMETOWN BANK

MAIN OFFICE --- SOUTHEASTERN BUILDING --- DIAL 274-3201 (ALL DEPTS.)

BRANCHES
 Summit Shopping Center Branch
 926 Summit Av.
 Spring Garden Branch
 3101 Spring Garden
 Farm Service Dept.
 122 E. Lewis

24 Hours
Each Day
7 Days
Each Week

**TELEPHONE
ANSWERING
SERVICE
OF
GREENS -
BORO,
N. C.
INC.**

Our
Business
is
Answering
Your
Phone

Dial
274-1501
440 W. Market

**BROWN
REALTY
COMPANY
INC**



SALES
-
LEASES
-
PROPERTY
MANAGEMENT
-
LAND
DEVELOPERS

500
W. Gaston St.

Dial
275-7625

GATE CITY SAVINGS and LOAN ASSOCIATION

SERVING GREATER GREENSBORO FOR 59 YEARS
HOME LOANS — INSURED SAVINGS

MAIN OFFICE
100 S. GREENE ST.
DIAL 275-9366 (ALL DEPTS)

DRIVE-IN BRANCH
FRIENDLY SHOPPING CENTER
COR. GREEN VALLEY RD. AND ELIZABETH AVE.

680

**THE GUARANTEED
WATERPROOFING COMPANY**

• ENGINEERS AND CONTRACTORS •

Building Materials - Rock Wool Insulation - Waterproofing
Cor. Sullivan and English Sts. (ORD)
P.O. BOX 1828 TEL. BRoadway 3-3491

- RICH
" Everett A (Ruth M) slsmn L B Price Mercantile h1522
Pinecroft rd
" Faran (Eva) h822 Reid
" Faye S clk GMAC r911 Elwell av
" Fred C(Faye C) mgr Thompson Dental Co h212 Home-
wood av
" Fred R (Nancy R) wldr h1605 Tucker
" Freda M Mrs bkpr Woods Radio & Telev Serv r313
Hazelwood dr
" Grace I (wid Arth) h707 Community ct
" Hadsell W (Bernice Y; Old Hickory Barbecue) r106 E
Bessemer av
" Hansel W (Bernice Y) mgr Old Hickory Barbecue
h1114 Virginia
" J Frank (Nancy D) clk City Genl Serv Dept h3308
Bryson
" Jack E (Dorothy) city firefighter r3710 Oakwood dr
" Jas F(Freda L) mgr American Printing Co Inc h313
Hazelwood dr
" Jane mach opr Blue Bell r RD 1 Box 169 McLeans-
ville NC
" Jerry N trucker Cone Mills r RD 1 McLeansville NC
" John W installer SBT&T r RD 1 Pleasant Garden NC
" Johnny B tex wkr Cone Mills r707 Community ct
" Kenneth E (Dorothy J) dept mgr Sou Life Ins h1106
Willard
" Larry (Rebecca J) USA r728 Percy
" Loyd L (Eliz) clk Int Rev Serv h803 Oak apt K
" Margt F studt r212 Homewood av
" Max pressmn Coleman Envelope & Printing
" Melvin E (Dollie T) utility mn Rayer-Roth Hos h911
Elwell av
" Melvin E jr appr Piedmont Natural Gas r911 Elwell
" Nancy D Mrs clk City Water & Sewer Dept r3308
Bryson
" Nancy R Mrs ofc sec Bates Nitewear r1605 Tucker
" Patricia H Mrs ofc sec Dixie Bearings r104 E Keeling
rd
" Pauline M (wid Glenn) catcher P Lorillard Co h612
Park av
" Rebecca J Mrs clk Blue Bell r728 Percy
" Ruby L bkpr Better Built Wood Products h409 W
Spring apt 1
" Russell H (Doris) clk Edgcomb Steel r RD 10
Box 664
" Wm (Marie S) h2722 Robin Hood dr
" Wm B (Flora M) h416 Summit av
" Wm H (Carolyn Z) mgr Sprinklie Service Station
r RD 1 McLeansville NC
Richard Co Inc The Chas D Hinceman mgr publs 126 1/2
W Sycamore
" Howard J (Louise) delmn Phipps Hdw r4331 Voss dr
" Louise J (wid Paul) r901 Lindsay
" Warren mgr Brooks Transportation Co NC r Roanoke
" Richards Annie M Mrs h212 State apt 3
" Eloise r400 Westdale pl
" Fred J (Nannie G) h3402 High Point rd
" Jas L slsmn Armstrong Cork Co h400 Westdale pl

RICHARDS JEWELERS INC

J H RATTÉLADE JR, MANAGER
104 S ELM
TELEPHONE 275-7923

- RICHARDS
" John T (Annie B) lab Chas D Roberts Co r Mebane NC
" Julia J (wid Charlie) h911 Rucker
" Lewis (Lydia H) instr A&T Col h2113 S Benbow rd
" Lydia H Mrs dir The Children's House r2113 S Ben-
bow rd
" Maynard Z (Wilma F) sect mn Cone Mills h1313 Wal-
nut
" Phoebe lbrzn Cone Mills h741 Park av
" Robt J (Shirley M) mgr Sun Life Assurance Co of
Canada h4924 Starmount dr
" Stella K Mrs wdr Cone Mills r901 Dillard
" Wm M (Selma D) mgr Goodyear Serv Store h2304
Bonaire la
" Wilma F Mrs tex wkr Cone Mills r1313 Walnut
Richardson Aaron H (Dorothy T) hlpr Cone Mills r RD 6
Reidsville NC
" Ada S Mrs h1007 Perkins
" Allen W (Betsy H) mach Dixie Mach & Tool h2311
Freeman Mill rd
" Alma P Mrs bmo Allstate Ins r2010 Pine Bluff
" Annie B Mrs ofc sec Standard Theatre Sup r2341
Randlemn rd
" Archie formn Turner Landscape r Summerfield NC
" Armand (Ruth F) prof A&T Col h706 Tuscaloosa
" Arnold T (Leona W) v-pres Sparkle 3 Minute Car
Wash h118 Terrell
" Barbara J studt r1702 Fleming rd
" Bernie D (Davie) dfr Cone Mills r RD 1 Randlemn NC
" Bertha M (wid Eligh) r1603 Alice av
" Billy R (Eloise) herdsmn A&T Col h2914a McConnell
rd
" Bert K (Rosa M; Richardson Motor Co) h812 Elizabeth
dr (Glfd Col)
" C Clayton sta mgr Richardson Motors r307 N Spring
" Cardwell B hlpr Piedmont Mem Hosp h701 Lindsay
" Cath h1207 Willow rd
" Chas r811 Correll
" Chas B (Annie F; Decor) h2511 Wright av
" Chas C (Nannal M) h801 Walker av
" Charlie (Lizzie) lab Boren Brick Products h821 Aus-
tin
" Clement H city police r2619a West ct
" Cophine Mrs h212 Bingham
" Cordovia P Mrs ofc sec Klopman Mills r1702 Flem-
ing rd
" Corp Huger S King pres Jas Allen exec v-pres real
est and invs 114 N Elm R500
" Doris Mrs bd mkr Bache & Co r Liberty NC
" Doris M Mrs (Friendly Bake Shop) r3336 Spring
" Earl G (Alma T) slsmn Ellis Stone h2010 Pine Bluff
" Elmer S (Dean H G) dept mgr Dept Southern Life Inc
Co h220 Hermitage rd
" Elsie M (wid Everett) h1007 Caldwell
" Emmett W (Ida B) h1701 Rainbow dr
" Eugene lab Superior Stone r413 S O'Henry blvd
" Evelyn sewing mach opr Blue Bell r331 W Lee
" Everett L (Cordovia D) mgr The Hooper Holmes
Bureau Inc h1702 Fleming rd
" Frances A Mrs tel opr Ellis Stone r1323 Woodside dr
" Frank (Ethel H) lab Armour & Co r2914a McConnell
rd
" Frank mixer Am Agrl Chem r A&T College
" Frank C (Doris M; Friendly Bake Shop) h3336 Spring
" Geo (Florene J) hlpr City Pub Wks Dept h814 1/2 Logan
" Glenn (Melba F) h1713 W Lee
" Grace T counter wn Fox Clns & Lndry r1214 Wend-
over av
" Grady V (Lillia M) pres-treas Morgan Pipe Haulers
Inc r906 Woodbrook dr (Glfd Col)
" H Keith (Sandra F) insp AMP Inc h2509 Hill-N-Dale
dr
" Harold E (Frances A) fxr Burl Indus h1323 Woodside
dr
" Hattie h1109 E Washington

TATUM - DALTON TRANSFER CO.

Agents For



STORAGE

CRATING — MOVING — MERCHANDISE HANDLING

311 E. Washington

(SEE PAGE 183 BUYERS' GUIDE)

Tel. 273-0537

WIMBISH INSURANCE AGENCY INC.

FOR COMPLETE PROTECTION, CALL OR SEE US

917-25 Southeastern Building — 102 N. Elm

Dial 272-4174



Greensboro

ICE & COAL CO., INC.

"Where Quality is a Fact"

Fuel Oil Kerosene



Dial 272-3171

407 Prescott P.O. Box 357



JOHN ROBBINS MOTOR CO., INC.



Sales and Service

Gasoline and Diesel Trucks

Parts and Accessories

Triple Checked Used Trucks

915 W. LEE ST. TEL. 275-2581

681

RICHARDSON

- " Harold F (Ethel) electn Cone Mills r3710 Oakwood dr
- " Helen Mrs lndry wkr Wades Dry Clns h450 E Wash- ington
- " Howard lab City Dept Pub Wks r1321 Maltown rd
- " I Lee jr (Shirley R) loan mgr Universal CIT Credit Corp h311 Lehigh
- " Ila P Mrs spnr Cone Mills r1004 Watkins
- " Issac r4101 Raleigh rd
- " J Burt (Sue M; Richardson Motor Co) h412 Northridge
- " Jas (Betty Joan) porter Jeff Life r630 S Ashe
- " Jas A (Margt S) slsmn Richardson Mtr h424 Church
- " Jas H (Shirley) shop mn K C Franklin Co r RD 2
- " Jas L orderly Cone Hosp r1501 Nealtown rd
- " Jas M cook Gboro College h362 W Bragg
- " Jas I (Marion R) driver McLean Trucking h3829 Idols ct
- " Jas W (Ruth L) pntr h2922 E Bessemer av
- " Jas W jr (Doris J) painter h703 Holt av
- " Jesse G (Lucille S) brick mason George W Cane Constn h3421 S Elm
- " Jimmy L (Sylvia F) mach opr Cleveland Container h804 Cranbrook
- " Jos D (Betty E) h612 Kimberly dr
- " John (Nancy F) swpr Cone Mills r RD 5 Box 771
- " John L glazier Binswanger Glass h1208 Salem
- " John W (Jimmie) spl agt U S Dept of State h3412 Can- terbury
- " John W (Emma H) tire changer Genl Tire h803 Sevier
- " Jonah D (Grace E) h1214 W Wendover av
- " Jos jan Jefferson Standard Bldg h924 Lincoln
- " Jos E tex wkr Cone Mills r RD 1 Gibsonville NC
- " Jos H (Virginia M) slsmn Gboro Mtr h2702 Shady Lawn dr
- " Joyce A clk J P Stevens & Co r219 Florence

RICHARDSON L MEMORIAL HOSPITAL INC, Dr J E

- Smith Administrator, 1400 E Washington cor S Ben- bow rd, Tel 273-3687; Nurses' Home 607 S Benbow rd, Tel 273-3687
- " Lester r212 Bingham
- " Lillie P Mrs waitress Ernie's Bar B-Q r503 S Chap- man
- " Lily nurse L Richardson Mem Hosp r812 Benbow rd
- " Lonnie tex wkr Cone Mills r1509 Caswell
- " Lovelace H (Rachel S) supvr SBT&T h711 Twyckenham dr
- " Lucille S Mrs sten Harry D Kellett Inc r3421 S Elm
- " Mae mach opr Gboro Mfg h923 Circle dr
- " Mamie A (wid Lonnie L) r1800 Hardie
- " Mamie C (wid Guy L) r3303 Groometown rd
- " Margt L presser Lane's Lndry r1026 Perkins
- " Margt S Mrs clk Burl Indus r424 Church
- " Marvin L (Barbara) slsmn Talley Clin Equip h4017 Groometown rd
- " Mary H Mrs dir St Francis Episcopal Church Kin- dergarten r3407 Fern pl
- " Memorial Center 220 Church
- " Mildred B credit mgr Berry Coal & Oil h1254 West- over ter
- " Mildred G Mrs maid David D Jones Sch r922 Moody rd
- " Minnie A Mrs kntr Troxler Hos r250 1/2 Summit av

RICHARDSON MOTOR CO

OWNERS
J BURT RICHARDSON
BURT K RICHARDSON
MARK IV AUTOMOBILE REFRIGERATION
WILLIS SALES and SERVICE
AMOCO PRODUCTS, USED CARS
1524 BATTLEGROUND av
TELEPHONES
 BRowday 2-8693 and BRowday 2-8885
 (See Page 19 Buyers' Guide)

"IF IT'S PAPER"

Dillard **PAPER COMPANY**

2751 PATTERSON TEL. Cyress 9-1211

RICHARDSON

- " N Victor (Mildred) asst mgr Interstate Finance r High Point NC
- " Nancy maid Midtown Hotel Court r RD 5
- " Nancy Mrs cash Pilot Life Ins r1705 E Cone blvd
- " Noah C h1584 Lovett
- " Noah E (Ila P) wood wkr Geo C Brown & Co h1004 Watkins
- " Norman W formn Thompson-Arthur Paving r Ringgold Va
- " Obbie C lab City Dept Public Works r441 E Washington
- " Pat clk Blue Bell r200 S Spring apt 4
- " Paul (Annie W) swpr Cone Mills r Browns Summit NC
- " Paul G (Lillie P) driver Richardson Trucking h503 S Chapman
- " Pearl B (wid Joe D) slsmn Laurie's Sports Wear h1525 Whilden pl
- " Perry L emp Cone Mills r RD 6 Reidsville NC
- " R David (Maggie M) swpr opr Cone Mills h1408 Willow rd
- " R David jr studt r1408 Willow rd
- " R Edd (Martha D) wvr Cone Mills r4731 Mitchell av
- " Rachel S Mrs clk City Accounting Dept r711 Twycken- ham dr
- " Ray A r212 Bingham

RICHARDSON REALTY INC

- HOYT W BOONE, PRESIDENT
- R STALEY BAYLOR, VICE-PRESIDENT- SECRETARY
- O FRANK YORK JR, VICE-PRESIDENT- TREASURER
- REALTORS
602 PIEDMONT BLDG
114 N ELM
TELEPHONE 272-4127
 (See Page 150 Buyers' Guide)
- " Richd H (Mary A) supvr Scovill Mfg h3407 Fern pl
- " Robt L (Jo Ann W) jan City and J P Stevens & Co h702 Clapp apt 2
- " Robt M (Jessie E) bldg contr 1811 Willomore h do
- " Robt M jr r1811 Willomore
- " Roger (Juanita) production wkr Guilford Dairy Co-op Assn r RD 1 Box 271 Browns Summit NC
- " Ruby insp Dixie Bell r923 Circle dr
- " Ruth J Mrs pkr F Lorillard Co r1410 Walnut
- " Sam F (Ann M) carp h2341 Ashe
- " Sarah E clk Burl Indus r1069 Sullivan
- " Thaxton (Bertie W) transportation wkr h610 Forest
- " Thaxton jr bldr r160 Forest
- " Thos (Mildred G) jan Cummins Diesel Sls h1210 Moody rd
- " Vedic M Mrs aide Cone Hosp h811 Gorrell
- " W J jr bundr Blue Bell r RD 2 Liberty NC
- " W Ralph (Ruth C) mech P Lorillard Co h2300 May- wood
- " W Warren (Sarah) optn Stamper Optical r RD 10
- " Walter (Nedie R) hlpr Cone Mills h212 East
- " Wilbert L slbr Cone Mills r Browns Summit NC
- " Wm A (Phyllis H) regional sls mgr Allied Chem Co h2320 Danbury rd
- " Wm S (Ruby H) slsmn Foster-Caviness h700 Engle- wood

GREENSBORO'S
 QUALITY BROADCASTING
 SERVICE



CBS AFFILIATE 5000 WATTS

TELEPHONE
272-6125

For Economical Transportation



**NORTH
STATE
Chevrolet
Co., Inc.**

**Sales
and
Service**

**451
N. Eugene**

**PHONE
8Roadway
5-8471**

**Wrecker
Service**

For Economical Transportation

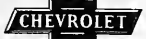

LITTLE JOHNSON'S BARBER SHOP

'SINCE 1947'

1931 E. MARKET TEL. Broadway 3-6401



LAMBETH CONSTRUCTION CO.

GRADING — WATER LINE — SEWER PIPE — DRAINAGE — CONTRACTORS

**EQUIPPED WITH 2-WAY RADIO
FOR BETTER SERVICE**

1071 RETREAT ST.

DIAL 272-5205 OR 273-0838

682

Economy Concrete Co.



**16 Years Experience In Concrete Work
Walkways, Porches Steps, Patios and
Floors**

P.O. BOX 1592

DIAL 275-1219

RICHARDSON

- " Willie (Ann J) gardener Ware Memorial Coliseum r623 Macon
- " Willie (Margt C) lab H L Coble Constr r1210 E Wash- ington
- " Willie B h2112 Bothwell
- " Willie E tumbler opr Lane's Lndry r RD 1 Brown Summit NC
- " Willie M doffer Cone Mills r Browns Summit NC
- Richard W Lamar (Ruby T) sls eng Genl Elec h3810 Dogwood dr
- Richard C Annette studt r1111 Magnolia
- " Raymond C (Alzie S) capt Fire Dept h1111 Magnolia
- Richey see also Richie and Ritchie
- RICHEY CLINARD P (Lois I), Vice-Pres-General Mgr, Berry's Auto Parts Co Inc and V-Pres Berry's Inc, Office 801 S Elm, Tel 273-8241**
- " Eva M (wid Henry) r2808 Forbes dr
- " Geo T (Sudie R) formn Duke Pwr h4110 Walker av
- " Jessie M maid r802 Gorrell
- " Jewell D Mrs kntr Gboro Hs r1514 Highland av
- " Juanita W Mrs h3856 Greenpoint dr
- " Newling H (Sara C) mech Traders Chevrolet h1401 Caldwell
- " Parkes parts mn Berry's Auto Parts r1518 Highland av
- " Thos A city policeman r4110 Walker av
- " Walter A (Josephine H) formn Duke Pwr h2321 Al- bright dr

- Richey Jas A (Emma S) h1403 Lexington av
- " Jas T studt r1403 Lexington av
- " Kate Mrs r2504 Lane rd
- " Wm R agt Peoples Life Ins h1334 Mayfair av
- Richman see also Richmond
- " Chas H studt r3903 Madison av
- " Daniel J studt r3903 Madison av
- " Geo W (Lucanyer W) mach opr Tolley's Lndry & Mach h517 Haywood
- " Josephine A Mrs nurse L Richardson Hosp h1905 White
- " Saml (Julia A) phys 342 N Elm R103 h3903 Madison av
- Richmond Alese L L Mrs Rev bishop Skeens Chapel Church r503 S Benbow rd
- " Annie F Mrs salad wn Hot Shoppes r1625 Dunbar
- " Bennie (Viola A) jan A&T Col h1611 Quincy
- " Bennie B constn wkr Joe Free r1611 Quincy
- " Bessie V (wid Prince) maid h1406 1/2 Cunningham
- " Betty J (wid Jas M) maid h2012 Lutheran
- " Billy lab Chas D Roberts Co r RD 1 Box 132 Efland NC
- " Blanche G Mrs prsr Younts-DeBoe Co r2111 Arlee
- " Clyde kitchen hpr r1406 1/2 Cunningham
- " David L (Janice A) tex wkr Cone Mills r1909 White
- " Donald E USMC r1000 Forest Hill dr
- " Earl (Byrdene D) USA r515 Best
- " Elwood (Nellie) emp F Lorillard Co h912 Dunbar
- " Emma D (wid Sam) maid h212 Huffman
- " Eug studt r1010 Perkins
- " Frances P r1204 E Washington
- " Geo W hpr Talley Lndry Machinery r Haywood
- " Hortense Mrs emp Carter Fabric h311 Craig
- " J Monroe jr dishwasher Meyer's r2012 Lutheran
- " Jewel studt r1008 Perkins

RICHMOND

- " John porter Walgreen's r2121 Lutheran
- " John A (Alese L L) hpr Cone Mills h503 S Benbow rd
- " John F (Mozelle H) lab City Water & Sewer Dept h1909 White
- " Jos C casket mgr Guilford Casket r906 E Market
- " Josephine C Mrs nurse Cone Hosp r1905 White
- " Julia R Mrs tchr Dudley Hi Sch r1205 Julian
- " Lois W Mrs tchr Kiser Jr Hi Sch r1000 Forest Hill dr
- " Lucille W Mrs maid h210 S Obermeyer
- " Luther (Corra E) clk S LaRose Inc h1906 Lutheran
- " Marthella studt r1909 White
- " Matthew (Julia M) tchr PS h1205 Julian
- " Monroe jr dishwasher Meyer's r159 N Dudley
- " Mozelle H Mrs nurse's aide Gboro Cerebral Palsy Sch r1909 White
- " Robt E (Blanch G) slbr Cone Mills h2111 Arlee
- " Rovester gdnr Gboro Country Club r1406 1/2 Cunning- ham
- " Seymour R (Callie M) h303 Law
- " Thenia R Mrs maid h1824 Peachtree
- RICHMOND THOS M (Lois W), Asst Cash and Mgr Eu- gene Street Branch North Carolina National Bank, 330 N Eugene, Tel 275-9571, h1000 Forest Hill dr, Tel 299-3165**
- " Walter E (Pearl B) butler Mrs Jeannette S Cone h702 Dewitt
- " Walter M (Annie F) skidmn Container Corp of Am h1625 Dunbar
- Richardik John (Ruth P) sls rep Gulf Oil h1907 Efland dr
- Rickard Bobbie O Mrs ofc sec Container Corp of Am r2507 Hill-N-Dale
- " J David (Joyce B) aud Burl Indus h202 Ashland dr apt C
- " Jas B (Bobbie O) coml rep Duke Pwr h2507 Hill-N- Dale dr
- Ricketts Cassandra K Mrs ofc sec Equitable Securities r2922 New Hanover dr
- " Don L (Eva G) acct A M Pullen & Co h2223 Briarlea rd
- " Edw R (Sylvia G) slsmn Sealtest Foods h2505 Shady Lawn dr
- " J Frances clk King-Hunter's Inc r3902 Gentry
- " Jesse E bldg contr 3903 Gentry h do
- " Leslie U (Bessie T) compositor Joseph J Stone & Co h317 E Lee
- RICKETTS LESLIE U JR (Cassandra K), Advertising Mgr Greensboro News Co, 200-04 N Davie, Tel BRoadway 3-8611, h2922 New Hanover dr, Tel 292-2147**
- " Milton E (Carol M) eng Western Elec h4101 Groome- town rd
- " Sandra clk Pilot Life Ins r2922 New Hanover dr
- Rickman Charlie r4101 Raleigh rd
- " Charlie T (Shirley S) hpr Cone Mills r Reidsville NC
- " Dorothy M Mrs packer P Lorillard Co h300 Robbins
- " Kenneth A (Ruby) routemtn Pet Dairy Products r RD 1 McLeansville NC
- " Lula B r110 1/2 W Lewis
- " Martin L jr (Margie L) driver Overnite Trans h1857 Merritt dr
- " Robt B hpr Cone Mills r Reidsville NC
- " Sallie B (wid Thos) h2002 Valley Park dr
- " Tony F book binder Joseph Ruzicka Inc r300 Robbins
- Ricks Earl lab Thompson-Arthur Paving r801 Dunbar
- Ridder Clara E tchr WCUNC h203 Tate apt C3
- Riddick see also Reddick
- " Henry L (Sandra F) jan A&T Col r2209 Apache
- " Johnnie H glazier Pittsburgh Glass r RD 1 Randleman NC
- Riddle Albert Y (Helen A) mach opr F Lorillard Co h431 Creekrige rd
- " B Jeannette clk Jeff Life r RD 2 Brown Summit NC

HARDWARE DISTRIBUTORS, INC.

Wholesale Distributors of

NATIONALLY KNOWN BUILDERS' HARDWARE AND SPECIALTIES

1105 PARK TER.

P.O. BOX 2517

TEL. 299-7341



HOME FEDERAL SAVINGS & LOAN ASSOCIATION

OF GREENSBORO

"The Home Federal is a Good Place to Save with Safety"

MAIN OFFICE - 113 N. GREENE ST., DIAL 275-7211

683

RIDDLE

"Berline W Mrs btry fir Cone Mills h3839 Overland hts
 " C Guy (Lillie F) USN h1401 Fairview
 " Chas H (Florence P) news bus rep Piedmont Natural Gas h105 W Cornwallis dr
 " Donease N Mrs teller NC Natl Bank r1403 Town
 " Glenn S driver O'Boyle Tank Lines r Danville Va
 " Glenness M clk Western Elec r3702 Peterson av
 " Harvey L (Kathleen B) crd gndr Cone Mills h1219 Rail
 " Jack W (Donease N) slsmn Biltmore Dairies h1403 Town
 " Jeanne E nurse Cone Hosp h1137 Church apt A-4
 " Jeannette L Mrs emp Almar Hos Mill h301 Penn pl
 " John (Clara I) r3839 Overland hts
 " Jesse L (Mamie S) h1829 Boulevard
 " Joan E bkpr NC Natl Bank r RD 2 Brown Summit NC
 " Julian M (Allie W) fkr Cone Mills h3702 Peterson av
 " Kathleen B Mrs wrpr Cone Mills r1219 Rail
 " Kenneth r104½ N Davie
 " Leonora S Mrs h714 S Elam av
 " Lillie F Mrs yardage lister Cone Mills r1401 Fairview
 " Opal D Mrs housekpr Howard Johnson's Motor Lodge r RD 5
 " Peter (Georgia W) h1213 Rail
 " Robt W (Betty S) slsmn Ohio Art Co h209 E Avondale
 " Roy E (Clara L) marketing asst Humble Oil & Refining h2604 Beechwood
 " Roy E jr studt r2604 Beechwood
 " Saml L jr (Joyce B) mgr L A Reynolds Co Garden Center h3513 Carrington
 " Sandy L (Jenny W) h1225 Rail
 " Stacy A (Barbara C) dept mgr A&P h2013 Phoebe dr
 " Steven (Charlene) wldr Howell Ind Wks r Dillard
 " Ridenbark Ricky C studt r3227 Oberlin dr
 " Ridenhour Dora B (wid Walter M) h417 W Market
 " Eliz K Mrs tchr Peck Sch r1103 N Elam av
 " Margt O'H Mrs h816 Dover rd
 " Norman G (Dorothy H) treas Carolina Steel Corp h1707 Efland dr
 " Philip L (Eliz K) asst mgr Johnson's Esso Servicenter h1103 N Elam av
 " Walter exec acct Merrill Lynch Pierce Fenner & Smith h1001 Hill
 " Walter studt r816 Dover rd
 " Wm B r417 W Market
 " Ridenour John L III (Mary P) atty Int Rev Serv h1201 Grayland
 " Rider see also Ryder
 " Edw O (Margt E; Business Forms Co) h2006 Walker av
 " Margt E Mrs bkpr Straughans Book Shop r2006 Walker av
 " Paul A (Ruth) admn mgr Snelling & Snelling r RD 1 Box 115
 " Ridge Bessie K Mrs smstrs Guy Hill h2722 Shady Lawn dr
 " Edw Q (Katherine G) formn Cam Corp r High Point NC
 " Frank mtcmn County Home r RD 1 McLeansville NC
 " Jas W (Ruth E) mach Newman Mach h3902 Peterson av
 " Jos H (Evelyn S) slsmn Marchant Calculators h1402 Larson
 " Kath G Mrs ofc sec Cam Corp r High Point NC
 " Leroy (Doralea B) slsmn W F Fancourt Co h707 Abington dr
 " Lewis D (Gedora) whsmn Akers Motor Line r High Point NC
 " Lois M Mrs bmo NC Natl Bk r1318 Dorsey
 " Mattie T Mrs bkpr Gboro News r High Point NC
 " Minnie A (wid Wm H) r820 Cole
 " R G asbestos wkr Ambrose Insulation r High Point NC

Communal Mausoleum in
Guilford Memorial Park, Inc.
 Beautiful and Complete Interment Service
 PERPETUAL CARE
 5904 HIGH POINT ROAD CY 9-5177
 Nite Telephone High Point, N.C. . . . 72-5722

RIDGE ROBERT H, Licensed Embalmer and Funeral Director Hanes-Lineberry Funeral Service, 401 W Market, Tel 272-5158, h do
 " Ronald A ship dept wkr Riegel Paper Corp r1318

Dorsey
 " Ruth E Mrs sten Craft Ins Agcy r3902 Peterson av
 " Ruth G Mrs looper Gboro Hos r High Point NC
 " Saml W (Hazel A) formn Dow Corning h1319 Dorsey
 " Walter H (Vera D) sht mtl wkr Southeastern Metal Products h3611 Textile dr
 " Wayne W (Jo Anne W) layout opr Western Elec h4238 Harvard av
 " Wm A (Lois F) clk Colonial Ice h1318 Dorsey
RIDGEWAY'S OPTICIANS INC, Charles J Earnhardt
 Mgr, Complete Eyeglass Service, Hearing Aid Sales and Service, Glass and Plastic Artificial Eyes, Contact Lenses 122 W Market, Tel Broadway 2-9994
 Ridgill Chas N (Wanda) mach Newman Mach r Box 696 Kernersville NC

" Wanda H Mrs ofc sec Cone Mills r1709 Buffalo
 Riding Herman C (Betty M) atndt Holden's Amoco Serv r4208 Wayne rd
 Ridley Eugene C (Julia) waiter Pilot Life Club h1701 Willow rd
 Riedl Jeannette L Mrs ofc sec Bowles Realty & Ins r3009 Pishag ct
 " Paul F (Jeannette L) service rep David Gessner Co h3009 Pishag ct
 " Paul F jr r3009 Pishag ct
 " Philip J studt r3009 Pishag ct
 Riegel Otto M (Katie) stripper Container Corp of Am r3409 Pleasant Garden Bd
 " Paper Corp (Lassiter Sales) Wm B Wine sis mgr cellophane 1308-10 W Lee

Rierson Ann K Mrs ofc sec Barefoot-Short r RD 1 McLeansville NC
 " Ben D (Betty) feeder Container Corp of Am r RD 2 Madison NC
 " Benj T (Lois C) prntr Cone Mills r RD 5 Box 362
 " Betty L clk Jeff Life r RD 1 McLeansville NC
 " Bros (R Lee and Chas O Rierson) wldrs 246 E Sycamore
 " Carl S (Velma M) supvr U S Int Rev Serv h3201 South Hayden
 " Chas F jr tchr Lindley Jr Hi Sch r1100 Westover ter
 " Chas L wldr Rierson Bros r RD 5
 " Chas O (Ann C; Rierson Bros) r RD 5
 " Chas S (Margt G) mach opr P Lorillard h527 Savannah
 " Chas W (Dorothy R; Charles W Rierson Welding Service) h1307 Caldwell
 " Charles W Welding Service (Chas W Rierson) 919 Church
 " Clady L (Mabel B) clk Burl Indus h3304 Nathaniel rd
 " Clemmon B lab F D Lewis & Son r RD 1 Summerfield NC
 " Clifton T (Irma S) asst overseer Cone Mills h1703 E Cone Blvd
 " David W lab F D Lewis & Son r RD 1 Summerfield NC
 " Edna R Mrs slsmn Moskin's Credit Clo r RD 2 Summerfield NC
 " Floyd W (Martha L) wldr Rierson Bros h1806 Independence rd

CONVENIENT BRANCHES

FRIENDLY BRANCH

617 Green Valley Road

Dial 292-0552

PLAZA BRANCH

1702 Battleground Ave.

Dial 274-6546

SUMMIT AVE. BRANCH

1201 Summit Ave.

Dial 274-3284

S. T. WYRICK & CO.

Office Equipment and Supplies



Complete Office Layout Service

•••••

Engraving
 Printing
 Rubber Stamps
 Portable Typewriters

117 N. GREENE

DIAL 272-4133

F. D. LEWIS AND SON, INC.

READY-MIXED CONCRETE

349 W. LEE ST., P.O. DRAWER 3325

TELEPHONES CONCRETE PLANT 272-2128, OFFICE 272-0118

FUEL OIL
Tel.
CYpress 9-0431

HARDIN OIL CO. INC.

Filtered
and
Metered



PROMPT
SERVICE

Kerosene

TEL.
CYpress
9-0431

4206
Oakland Ave.

Brinsfield Lincoln - Mercury Inc.

LINCOLN
CONTINEN-
TAL
MERCURY
COMET
METEOR

SALES
SERVICE

273-6955

335
N. GREENE ST.

GUILFORD BUILDERS SUPPLY CO., INC.

"The House of Quality"

Complete Line of

"The Home of Service"

BUILDING MATERIALS

1621 BATTLEGROUND AVE.

DIAL 273-9481

684

Greensboro's Complete Outfitters for Men and Boys Since 1890

Vanstory

WEAVING COMPANY

Jefferson Bldg., 107-109 N. Elm

Tel. 275-2807

(SEE PAGE 43 BUYERS' GUIDE)

RIERSON

- "Frances E Mrs cafeteria cash Kiser Jr Hi Sch r2206 Sherwood
- "Fred tchr Geo A Grimsley Sr Hi Sch h1100 Westover ter
- "Gertrude C Mrs r2400 Battleground rd
- "H Saml (Frances E) pngt contr 2206 Sherwood h do
- "Herman A studt r304 N Mendenhall
- "Irma S insp Cone Mills r1703 E Cone blvd
- "Jas F (Pencie E) h2900 Oakland av
- "Lois G Mrs clk Cone Mills r RD 5 Box 368
- "Lorene H Mrs slswn Belk's h225 N Spring
- "Louise S mach opr Blue Bell r621 Kenneth rd
- "Mabel B Mrs (Riererson's Beauty Shop) h3304 Nathaniel rd
- "Myrtle E wvr Cone Mills r609 Joyner
- "Nancy L studt r304 N Mendenhall
- "Nancy W Mrs ofc sec Windshield Glass r RD 2 Box 83
- "Odell crane opr Lewis Contracting r RD 1 Box 89a Summerfield NC

RIERSON OTIS H JR, Asst Cash North Carolina National Bank, 101 N Elm, Tel 275-9571, r413 Smith, High Point, N. C., Tel 885-3215

- "Paul J floor sander r2900 Oakland av
- "R Lee (Rhoda T. Riererson Bros) h304 N Mendenhall
- "Ralph T (Ann T) repr SBT&T h2403 Woodberry dr
- "Raymond L eng aide City Dept Pub Wks r RD 1 McLeansville NC
- "Robt J (Mabel E) slswn Dr Pepper Distributing r RD 2 Summerfield NC
- "Roy M mach Dixie Mach & Tool r Kernersville NC
- "Theo R (Beatrice) emp Container Corp of Am h722 Cole
- "W Frank (Ruth S; Riererson's Self Service) h1618 Walker av
- "Wm F jr (Betty L) clk Wise Homes r533 Overlook
- "Wm H (Louise K) sawyer Chas D Roberts Co r621 Kenneth rd
- "Wm W wldr Riererson Bros r316 Murray
- Riererson's Beauty Shop (Mrs Mabel B Riererson) 3304 Nathaniel rd
- "Self Service (W Frank Riererson) gros 2810 Pinecroft rd
- Ries Wm A (Madelyn A) v-pres Joseph A Ries Co h305 S Tremont dr
- Rieson A Kenneth fmr Carter Fabrics r219 Woodnell
- Rieves sec also Reeves and Rives
- "Clara B tchr Mt Zion Sch r1004 E Bragg
- "Harvey W pipe ftr Myers Bros r1008 Gorrell
- "Suzanne ofc sec Earl Indus r RD 1 Box 870
- "Wm E (Clara B) porter Sou Ry h1004 E Bragg
- Rigby Ray D (Eliz B) USNR r3701 High Point rd
- "Wm H (Ann M) elec eng Watson Engineers r High Point NC
- Riggan Fay B Mrs sec Dr John F Register r1013 N Elm apt C5
- "Jos T (Faye B) clk ABC BD h1013 N Elm apt C5
- Riggattire Chas P mgr Anderson's Service Station h3006 Lawndale dr
- Riggin Eula M h332 Sussmans
- Riggins Bettye J prsr Fox Cans & Lndry r334 Sussman
- "Chas E (Kay Y) installer Western Elec h2308 New Orleans

RIGGINS

- "Fred D (Marjorie M) repr Piedmont Radio Television & Appliance h408 Randolph av
- "Howard (Vera G) atndt Smyre Sunset Serv h808 Granite
- "Jean E Mrs clk US Int Rev Serv r2515 Emerald dr
- "John W (Deanna J) ofc mgr Helms Mtr Exp r1530 Woodmere ct
- "Marshall T (Jean) dept mgr J P Stevens & Co r2515 Emerald dr
- "Mary V (wid Jas jr) h2004 Asheboro
- "Shirley L Mrs wvdr Cone Mills r3427 Wichita pl
- "Thos emp L Richardson Mem Hosp r224 Bingham ct
- "Thos M (Jean M) dept mgr J P Stevens & Co h2515 Emerald dr
- "Thurman R (Shirley L) admn asst State Natl Guard h3427 Wichita pl
- Riggs Kenneth E (Sandra H) spl apt Sou Ry h2204 Yow rd
- "Lonnie S (Mary R) driver Caro By-Products r1410 Pinecroft st
- "Roy USA r2008 Ashley rd
- "Ulma B (wid John R) r757 Chestnut
- "W Paul Rev (Loudene W) pastor Guilford Baptist Church r Hackney (Glfd Col)
- Riggsbee see also Riggsbee & Rigsky
- "Alcora S (wid Theo) br mgr Wades Dry Cleaning Co Inc h1041 Armstrong
- "Jos A (Jean H) estimator eng Associated Mechanical Contractors h4914 Starmount dr
- Riggsby Paul A (Elma C) driver Caro Merchants Delivery Serv h802 Julian
- Rightselt Wm T (Sylvia B) pres Liquids Inc pres Greensboro Realty & Investment Co h104 W Avondale
- "Wm T (Helen C) sec Greensboro Realty & Investment Co r104 W Avondale
- Rigney Melvin D (Mary B) driver WCUNC h500 Church apt 2
- "Winfred L tex wkr Cone Mills r RD 1 McLeansville NC
- Rigsbee see also Riggsbee & Rigsky
- "Frances B Mrs sec-treas R & B Leathers Inc r106 Sparger pl
- "Pinkie (wid Hugh B) h823 Tomlinson
- "Wallace L (Frances B; Magic Shoe Service) h106 Sparger pl
- "Wilbert porter Cone Hosp r120c S Obermeyer
- Rigsby Ardonna r823 Tomlinson
- "Lee (Ruth P) tchr WCUNC h109 W Brentwood rd
- "Paul driver Caro Moving Vans r1310 Bothwell
- "W H & Associates Irving Isaacson div chf drftsmn 502 W Washington
- Riles Benj (Alice J) cook Mayfair Cafeteria h417 S Benbow rd
- "Benj jr emp Cone Mills r417 S Benbow rd
- "Charlie wash mn Sparkle 3 Minute Car Wash r1813 Washington
- "Ella Mrs cook Mayfair Cafe h1318 E Washington
- "Letha r804 Dick
- Riley see also Reilly
- "Addie E (wid John C) wvdr Cone Mills r RD 5 Box 388
- "Ann O Mrs emp P Lorillard Co h6112 Stirling
- "Archie L (Mary B) mech City Mrs h2801 Stratford dr
- "Carolyn Sue clk typ NC Natl Bank r Box 324 Pleasant Garden NC
- "Carrie B Mrs sec North Carolina Savings & Loan League r3208 Dreiser pl
- "Chas G (Luna) genl supt King-Hunter r Box 72 Pleasant Garden NC
- "Darrell W (Carrie B) drftsmn Charles C Hartmann Architect r3208 Dreiser pl
- "Darryl C (Brenda P) whsemn Engineered Plaster Supply r Gibsonville NC

TALLEY ELECTRIC CO., Inc.

COMMERCIAL

ELECTRIC CONTRACTORS

RESIDENTIAL

1109 Battleground Ave.

"Electric Heating and Air Conditioning Specialists"
(SEE PAGE 79 BUYERS' GUIDE)

Phone 274-1531



BERRY'S, INC.

YOUR AUTHORIZED QUALITY MERCEDES-BENZ AND LARK DEALER

Sales — Service



Mercedes
Benz

801-811 S. Elm St.

(See Page 17 Buyers' Guide)

DIAL 273-8241 and 272-4573

685

RILEY

- " Dorothy S Mrs tel opr Wesley Long Hosp r1713 Madison av
- " Etho B (wid Allan K) r1614 Westridge rd
- " Glenn L (Betty B) cement mixer Arnold Stone h408 Gillespie apt 29
- " Hubert L dep County Sheriff r Gibsonville NC
- " Jacob III (Loretta L) hlpr Southern Mech Product h221 1/2 Gant
- " Jas C (Emma G) driver New Dixie Truck Lines h2128 Veasley
- " Jas W (Dorothy S) emp Wysong & Miles r1713 Madison av
- " John B (Sarah L) h210 Adams apt 1
- " John W (Edna M) mfrs agt 822 W Bessemer av h do
- " Jos C mech W I Anderson & Co r Pleasant Garden NC
- " Lena R clk Cone Hosp r3320 Spring
- " Lilly cook Murphy's Rest Home r McLeansville NC
- " Lucian G mech Galloway Buick r RD 1 Pleasant Garden NC
- " Mack M (Melissa L) im fxr Cone Mills h1519 Lovett
- " Mack M jr ship clk Crane Sup r405 N Mendenhall
- " Maggie L (wid Wm H) h1613 Ball
- " Margt W Mrs clk Justice Drug r611 Chancery pl
- " Marie C Mrs waitress Masonic & Eastern Star Home r do
- " Melissa L Mrs wvr Cone Mills r1519 Lovett
- " Norman C (Lucille H) tool mkr S T Sikorski Co h925 Walker av
- " Otis L slsmn Saunier-Wilhem r High Point NC
- " Paul E (Erlaine) emp Western Elec h3815 Lawndale dr
- " Ralph J (Margt W) carrier PO h611 Chancery pl
- " Robt S (Patricia R) drftsman Kirkman & Koury h1834 Villa dr
- " Sarah buyer Montaldo's r210 Adams
- " W E r3701 High Point rd
- " W Harvey sht mtl wkr r3205 Spring
- " Walter L jr (Virginia C) slsmn Fisher-Harrison Printing h1009 Hern av
- " Rimmer Alf W (Virginia R) furn wkr h295 1/2 Walker av
- " Basil D (Lucy E) mgr Marilyn Shoe Store h3303 Sand-borough dr
- " Dorothy J Mrs ofc sec Millikan Realty r Joyner rd
- " Frances L Mrs opr Leon's Beauty Shop r2518 Woodview dr
- " Graham B (Lizzie E) condr Sou Ry h213 E Bragg
- " Jack L (Frances L) sls mgr WGBS Broadcasting Sta h2518 Woodview dr
- " Ronald W (Martha G) trainer Jeff Life h406 Scott av
- " Roy H (Dorothy J) condr Sou Ry h117 Joyner
- " T Alwyn (Treva A) dept mgr Sears h2810 Dellwood
- " Treva A Mrs ofc sec Dr Maurice L LeBauer r2810 Dellwood dr
- " Rimsky Fannie M Mrs (Tiny Town Toyland) r508 Wick-er
- " Harry G (Fannie M) (Tiny Town Toyland) h508 Wicker Rinaldi Ermenia E (wid Nello) h609 Union
- " Rinehart see also Rinehart
- " Bobby D (Mary F) USA r331 Robbins
- " Clarence (Jessie F) dfr Cone Mills h1211 Cottage Grove av
- " Denny R adj Am Ins Group r High Point NC
- " Ring Dallas S jr (Evelyn R) supr American Ins Group h2210 Revelle la
- " Dean F (Minnie E; Dean F Ring Construction Co) h1210 Elwell dr
- RING DEAN F CONSTRUCTION CO (Dean F Ring), Grading Contractor, Pond Building and Landscaping, Grading for Commercial Work, Parking Lots, Roads and Driveways 1210 Elwell av, Tel 273-5178**
- " Inbert A (Maggie S) h2806 Kentwood
- " Hubert R constn wkr r2806 Kentwood
- " Larry D emp Dean F Ring Constn r1210 Elwell av



1025 HOMETOWN AVE.

DIAL 272-0127

INSURANCE
LIFE
HEALTH
GROUP
PENSIONS

RING

- " Lillian mach opr Troxler Hos r High Point NC
- " Mary L (wid Henry J) h1717 Freeman Mill ct
- " Mary S Mrs r3403 Derby pl
- " Rosa L Mrs clk Western Auto r1005 Alamance rd
- " Rink Ginger studt r1505 Glenwood av
- " J Charlie (Martha C) clk Cone Mills h1121 Homeland av
- " Jas E Rev (Virginia H) pastor Glenwood Meth Church h1505 Glenwood av
- " Myra L studt r1121 Homeland av
- " Virginia H Mrs tchr Wiley Sch r1505 Glenwood av
- " Ripley Robt R (Jane H) slsmn Dillon Supply h2525 Fernwood dr
- " Rippy Lloyd T (Marjorie E) formn SBT&T r RD 2 Summerfield NC
- " Marjorie E Mrs clk Wise Homes r RD 2 Summerfield NC
- " Riser Henry J jan First Presby Ch r955 E Washington
- " Ritch see also Riche
- " Beulah M r2008 Walker av
- " Edith K (wid W Clyde) dept mgr Winchester-Ritch Surgical Co h307 Waverly way
- " Mary H Mrs nurse 2008 Walker av r do
- " Perry H (Mary H) slsmn Winchester-Ritch Surgical h2008 Walker av
- " Rebecca J Mrs cash Interstate Bakeries r4610 Jackson rd
- " Robt E (Jane G) slsmn Winchester-Ritch Surgical r RD 3 Box 65
- " W Clyde jr slsmn Winchester-Ritch Surgical Co r307 Waverly way
- " Ritchie see also Richey & Riche
- " Billy D agt Peoples Life Ins r1334 Mayfair av
- " Carl L Rev (Frances B) pastor Lutheran Church of Our Father h3900 Frazier rd
- " Claiborn E (Maude E) h2613 High Point rd
- " Doris T Mrs ofc sec Industries of the Blind r636 Scott
- " Hollie A (Sadie S) supt Postal Transportation Service Transfer Office h1507 Walker av
- " Inez C (wid Ira M) chkr O'Henry Hotel h230 N Cedar
- " J Lee (Mary A) wire chf Sou Ry h2814 Shady Lawn dr
- " Lena M Mrs spare hd Cone Mills r1605 14th
- " Lucille tchr Murphy Sch h1036 W Market apt 12
- " M Banks (Mary W) prin Calvin Wiley Sch h1209 Madison av
- " M Banks jr USAF r1209 Madison av
- " W Jos studt r1209 Madison av
- " Wesley L cash Superior Stone r2613 High Point rd
- " Rittenhouse Edgar F (Margt C) terminal mgr Atlantic Refining Co h2014 Vanstory
- " Edna M bkpr Sou Sls r2014 Vanstory
- " Ritter Addison W (Naomi H) r1620 McKnight Mill rd
- " Arth (Madeline N) dragger Cone Mills h1214 Maple (Prox)
- " Arth jr swpr Cone Mills r1214 Maple (Prox)
- " C LeRoy (Mae M) yarn mn Cone Mills h1620 McKnight Mill rd
- " Charlie E (Martha J) h118 Eisenhower
- " Clarence A (Mary L) asst overseer Cone Mills h1608 Buffalo

CANTER ELECTRIC CO.

ALL TYPES OF WIRING
INDUSTRIAL — COMMERCIAL — RESIDENTIAL
QUALITY AT LOW COST
"A TRIAL WILL TELL"

3420 HIGH POINT RD. • TELEPHONE 292-2060
NIGHTS AND HOLIDAYS TELS. 299-9067 OR 272-5809



THE OAKS MOTEL



1118 Summit Ave.
on U.S. Hwy. 79-A North

- 78 SPACIOUS ROOMS
- FREE TELEVISION
- ROOM PHONES
- 100%
- Air Conditioned
- PUTTING GREEN
- SWIMMING POOL

A Fine Restaurant on Premises

Phone 272-0105

GREENSBORO AWNING CO.

RETAIL — MANUFACTURERS — WHOLESALE

CAPITOL

- Aluminum Awnings
 - Aluminum Storm Windows
- 1043-45 Oakmont Ave. (ORD)

- Jalousies
- Aluminum Storm Doors



Dial 275-5389

HAVING
TIRE
TROUBLE
?

WE'RE
READY TO
SERVE
YOU WITH

**U.S. ROYAL
TIRES**

ALSO

- Recapping
- Alignment
- Brake Service
- Batteries

**DYE
Tire &
Recapping
Co., Inc.
DIAL
275-9633**

**903-05
W. Lee**
(See Page 180
Buyers' Guide)

**D. E.
Brown**

—

**General
Contractor**

—



RD 2, Box 573

**Brown
Summit
N.C.**

DIAL
656-3937

DAVID J. WHITE

Sales — Appraisals

REALTOR

Rentals — Mortgage Loans

Phones 272-8593 or 272-6117

216 W. Market St.

686

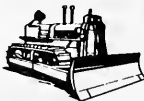

E. L. RUMMAGE

CONSTRUCTION COMPANY

WE BUILD DAMS, LAKES
and CLEAR WOODLANDS
3 Miles W. of Pleasant Garden on
Davis Mill Rd., P.O. Box 187
DIAL 674-5571
Pleasant Garden, N.C.

RITTER

- Donald E (Joan H) mgr admn ofc personnel J P Stevens & Co h2907 Cornwallis dr
- Eldon W (Glady S) slshr Cone Mills h102 State
- Eli E (Emmie) capt Fire Dept r RD 1 Pleasant Garden NC
- Eli W (Jean M) oiler P Lorillard Ceh1005 Cranbrook
- Enza I h1306 Maple (Prox)
- Eugene M r1620 McKnight Mill rd
- Eunice W Mrs ofc sec Proximity Sch r3300 Sandburg dr
- Frances S ofc sec Burl Indus r2009 Colonial av
- Gladys S Mrs (Ritter's Flower Shop) r102 State
- Grace A Mrs insp Cone Mills r4411 Holland dr
- Herbert B (Mallie L) h1503 Fairview
- J Lennie (Eva L) supt Cone Mills h2119 Cypress (Revo)
- Joleen M studt r2009 Colonial av
- Jos W (Eunice W) carrier PO h3300 Sandburg dr
- Juanita M Mrs slswn Rose's r2116 Hubbard (Revo)
- June B (Carroll) formn PO r RD 1 Box 832
- Kenneth J USN r2116 Hubbard (Revo)
- L Carson (Juanita M) mtcmcn Cone Mills h2116 Hubbard (Revo)
- Madeline N Mrs tex wkr Cone Mills r1214 Maple
- Martha J Mrs wrpr Carter Fabric r118 Eisenhower
- Martha M (wid WmL) h1720 Roseland
- Mary L Mrs smasher Cone Mills r1608 Buffalo
- Miriam J slswn Rose's r2116 Hubbard
- Myrtle M Mrs spnr Cone Mills r1317 Walnut
- Parks W (Ruby S) dfr Cone Mills h3903 Stanley dr
- RITTER RALPH J (Frances S), Funeral Director Forbis & Dick Funeral Service, 1118 N Elm, Tel 275-8408, h2009 Colonial av, Tel 275-5310
- Rosa C r1306 Maple (Prox)
- Roy W (Myrtle M) asst overseer Cone Mills h1317 Walnut
- Roy W jr USAF r1317 Walnut
- Vernie I Mrs r2216 Maple
- Walter K (Lucille N) lm fxr Cone Mills h2215 Cypress
- Walter L (Grace A) mach opr Cone Mills r4411 Holland dr
- Wm E (Glady S) wvr Cone Mills r102 State
- RITTER'S FLOWER SHOP (Mrs Gladys S Ritter), Weddings, Funeral Designs, Cut Flowers, Pot Plants, Corsages, 102 State, Tel 275-2256
- Ritze Estelle B Mrs clk L W Routh Constn r2005 Cedar Fork dr
- Harold W (Estelle B) slsmn Price Mercantile h2005 E Cedar Fork
- Ritznan Emilie W (wid Geo H) r1604 E Cone blvd Rivenbank Dale W (Eliz C) mach opr Chas Pfizer Co r928 Carr
- Jas A (Sue W) adt Shelby Mut Ins h813 Greenwood dr
- Milton L hlpr Bullock & Humble Contrs r718 Wharton
- Ricky atndt Blake & Lee Esso Serv r Runyon dr
- Sue W Mrs ofc sec IBM r813 Greenwood dr
- W D plant opr Chas Pfizer & Co r503 N Spring
- Willie M looper Choro Hos r High Point NC
- River Rock Apartments 210 Adams
- Rivers Anita M (wid Geo A) asst prof A&T Col h1217 Moody rd

RIVERS

- Chas W (Bonnie) roll packer Bamby Bakers
- Jas T (Addressna A) furn repr Southland Wood Products h734 Bingham ct
- Jessie N Mrs maid h301 Marshall
- Raymond L pntr Sro Waterproofing r Burlington rd
- Robt bagger Bi-Rite Super Mkts r1217 Moody
- Wm A studt r1217 Moody rd
- Wm L mech Thomas Elec Contrs r Reidsville NC
- Rives see also Reaves Reeves & Reeves
- RIVES CHARLES M JR (Beatrice C), Second V-Pres In Charge of Policy Contract Administration Jefferson Standard Life Insurance Co, 101 N Elm, Tel 273-6971, h1007 McGee, Tel 272-2018
- Chas M III studt r1007 McGee
- E Earle jr (Jeanne S) asst dfr Redevelopment Comn of Greensboro h1007 Hammel rd
- Evelyn D catcher P Lorillard Co h211 N Cedar apt 13
- Henry A jr (Irene) eng IBM h2310 New Orleans
- Irene Mrs teller Wachovia Bank & Trust r2310 New Orleans
- Jas W mgr Modern Finance Corp r925 Portland
- Landon jr (Ruby F) asst mgr V R Phillips Esso Servicenter h411 Vandalia rd
- Landon J (Dorothy) miller North State Milling r RD 1 Box 189
- M Louise bkpr sten Robins & Weill r RD 1 Climax NC
- Margt S(wid E Earle) h207 W Ridgeway dr
- Martha Nell r107 W Brentwood rd
- Nell G (wid Robt G) h103 E Lake dr
- Nell (Pearl I) h736 Gillespie
- Paul B studt r736 Gillespie
- Robt G (Mildred Y) v-pres Glascock Distributing Co Inc h107 W Brentwood rd
- Ruby F Mrs ofc sec Dillard Paper r411 Vandalia rd
- Sankie D (wid Landon) insp Blue Bell h925 Portland
- Rizoti Gloria ofc sec Crawford & Co Inc Adjs r2121 Walker av
- Mary L clk J P Stevens & Co h921 1/2 Walker av
- Rizzo Jos V (Annette B) sls rep Genl Elec h4923 Star-mouth dr
- Roach Billy L tex wkr Cone Mills r RD 1 Snow Camp NC
- Cecil H (Virginia H) swpr Cone Mills h610 Garrett
- Doris J sten General Mtrs Acceptance r4108 Peterson av
- Dorothy T Mrs bkpr Brame Textile Mach h2204 Forham blvd
- Ella R (wid Eug C) h304 O'Connor
- ROACH GEORGE H (Carolyn H), Realtor, Real Estate, Mortgage Loans, Insurance 104 Piedmont Bldg 114 N Elm, Tels 273-6840 and Broadway 4-1273, h101 S Tremont dr, Tel 273-5447
- Jas jan Jackson Jr Hi Sch
- Jas P (Margie S) body mn McManus Mtrs r RD 1 Reidsville NC
- John H (Mary S) mech Caro Bowl h1041 Dewey
- Margt clk Glascock Store & Mfg r304 O'Connor
- Maurice W (Nina F) h3093 Howard dr
- Morgan E (Pearl D) pntr Harry Hills Contr h1306 Lee's Chapel rd
- Owen T mech Trailmobile Inc
- Pearl D tex wkr Cone Mills r1306 Lee's Chapel rd
- Raymond N (Cleo M) h754 Calvin ct
- Virginia H prsr Blue Bell r610 Garrett
- W Linville (Eugene) asst genl counsel Pilot Life Ins r3006 Alamance rd
- Weldon T(Clara H) mach opr P Lorillard Co h4218 Kildare dr
- Wm L (Pamela M) dfr Cone Mills h134 Aunt Mary's av
- Willie J tex wkr Cone Mills r RD 1 Gibsonville NC
- Roads Maye (wid Jack) h6009 Ballinger rd
- Roane see also Rone

COVIL INSULATION Co. of N.C.

(ORD)
1920 SULLIVAN ST.

P.O. Box 6174

DIAL 275-2894

CONVENIENT
 Battleground Branch
 1804 Battleground Ave.
 South Greensboro Branch
 122 E. Lewis
 Installment Loan Dept.
 621 S. Elm

Bank of Greensboro

YOUR HOMETOWN BANK

MAIN OFFICE — SOUTHEASTERN BUILDING — DIAL 274-3201 (ALL DEPTS.)

BRANCHES
 Summit Shopping Center Branch
 926 Summit Av.
 Spring Garden Branch
 3101 Spring Garden
 Farm Service Dept.
 122 E. Lewis

687

ROANE

" Courtney A studt r1422 Whilden pl
 " Courtney S (Helen B) acct A M Pullen & Co h1422 Whilden pl
ROANE WM J (Martha B), Account Exec W B I G Radio Broadcasting Station, 2838 Battleground rd at Edney Ridge rd, Tel 272-6125, h2310 N Elm, Tel BRoadway 4-3651

Roark see also Roark

" Clinton mech Berry's Inc r RD 8
 " Wm H (Jacqueline G) carp h3015½ High Point rd
 " Wm R (Minnie M) crd hd Cone Mills h1312 Cypress (Prox)

Robb Frank H (Grace S) supvr Western Elec h623 Candlerwood dr

Robbins Alfred (Becky) nite formn Western Loading h3629 Calvert

" Allen J (Ruth M) constn wkr T & A Paving h3711 Dawson av

" Andrew F (Ruth) sanforizer opr Cone Mills h608 College rd (Glfd Col)

" Augustus F mach opr r222 Blandwood av

" C Herman (Ira Mae B; Robbins Floor Covering) h509 N Cedar

" Edw E emp Cone Mills r3706 Murchie av

" Edwin L (Sara R) formn Kirkman & Koury h1891 Mayfair av

" Eleanor Mrs clk Gboro Mfg r RD 8

" Ernest jr formn Anchor Fence r Elizabeth

" Flake tex wkr Cone Mills r222 Blandwood av

" Floor Covering (C Herman Robbins) fl covers 509 N Cedar

" Flora C mpr Western Elec r1102 Westover ter

" Floore pers Lane's Lndry r233 N Gilmer

" Fred D (Aleta D) formn Overnite Trans h1701 Holbrook

" Gertrude Mrs looper Alma Hos r1411 Huffine rd

" Gladys S Mrs asst Gboro Pub Library r2304 Spring Garden apt 6

" Gracie J (wid Hazel) spare hd Cone Mills h1309 Cypress (Prox)

" Grover C (Juanita A) equip opr Thompson-Arthur Paving h4819 High Point rd

" Harriet H Mrs exec dir Greensboro Community Arts Council Inc h1119 Virginia

" Herline H Mrs bkpr Swaim & Robbins r131 E Smith

" Howard C (Gladys S) surveyor h2304 Spring Garden apt 6

" Howard W (Herline H; Swaim & Robbins) h801 S Elam av

" Ila M r637 Walker av

" Iola W Mrs maid h824 Burbank

" J C (Velvia S) oiler P Lorillard Co h1112 Elwell av

" J Edw (Margt B; Robbins Recording Studio) h310 N Spring

" J Edw jr (Janice C) slsmn Rice Auto Slis h1015 N Eugene

" Jas emo Carter Fabrics r222 Blandwood av

" James A (Glynes W) formn Western Carloading r3629 Calvert

" James C (Blanche R) driver T & A Trucking h4310 Hilltop rd

" Janice C Mrs ofc sec Health Dept r1015 N Eugene

ROBBINS JOHN A (Margaret W), Pres-Treas-Genl Mgr John Robbins Motor Co Inc, 915 W Lee, Tel 275-2581, h1509 Madison av, Tel 272-3938

" John B (Margie G) buyer Geo C Brown & Co h3602 Groometown rd

" John E (Mildred H) barber Al Beach's Barber Shop r Randleman NC

" John S (Stacey) slsmn Walker Martin Inc r5525 Wayne rd

Clendenin, Wrenn & Kirkman

Appraisals, Property Management, Rentals
 Multiple Listing Service

218 W. Gaston

Phone BRoadway 2-3183

ROBBINS JOHN MOTOR CO INC

OFFICERS

JOHN ROBBINS, PRESIDENT-TREASURER-

GENERAL MANAGER

ELMER C JONES, VICE-PRESIDENT-SECRETARY

G M C TRUCKS and COMMERCIAL CARS

GASOLINE and DIESEL POWERED

EMERGENCY ROAD SERVICE for

TRUCKS and BUSES

AUTHORIZED DEALER

SALES and SERVICE

TRIPLE CHECKED USED TRUCKS

915 W LEE

TELEPHONE 275-2581

(See Page 182 Buyers' Guide)

" Lessie L emp Brame Textile Mach r3211 Euclid av

" Margt H Mrs maid h906a Broad av

" Mary E r1509 Madison av

" Patricia A clk typ Jeff Life r RD 2 Kernersville NC

" Paul R (Flora C) driver Standard Brands h1102 Westover ter

" Rebecca A studt r3602 Groometown rd

ROBBINS RECORDING STUDIO (J E Robbins), Recording Tapes of Weddings, Recitals and Conventions, We Make Duplicates, Masters, Stamps, Labels and Commercial Records, Authorized Dealer for Ampex, American Concertone, Sony and Concord, Sales 310 N Spring, Tel 272-8927

" Robt F (Eunice K) mtecmn City Parks & Recreation

" Dept h3719 Lawndale dr

" Robt W studt r824 Burbank

" Sara R Mrs slsmn Ellis Stone r1891 Mayfair av

" Shubert A (Lessie L) h314 Aladdin

" Troy G Rev (Lillian M) supt Masonic & Eastern Star Home h3221 Oakland av

" Velvia S Mrs catcher P Lorillard Co r1112 Elwell

" Vernon M tech Western Elec h208 Hillside dr apt 2

" Willard C (Jane A) rep McDaniel Lewis & Co h2103 Cleburne

" Wm F (Lura B) h1801 Roseland

Robenson Florence N emp Jeff Life r406 Mayfair dr

Roberson sec also Robertson Robeson & Robinson

ROBERSON A LAWRENCE (Pattie D), Pres Southern

Real Estate Inc, 1201 W Market, Tel 274-0772,

h3920 Madison av, Tel 299-1685

" Burnetta B Mrs clk Jeff Life r2805 Kentwood

" Butler emp Brame Textile Mach r1504 Joyce

" Capus L sige 1301 Spring Garden h100 S Lindell rd

" Cath A Mrs ofc sec Lbr Industries r3502 Yanceyville rd

" Claudia W Mrs credit & ofc mgr E L Brownhill Inc h113 Kensington rd

" Clyde R slsmn Pheasants Hdw r120 Kensington rd

" Dorothy L r2313 Princess Ann

" E Aldene driver Standard Brands r RD 3 Box 87

Kernersville NC

" E C emp Caro Steel r2508 Pear

" E S carp J N Coe & Son r RD 5

" Edw E (Cath A) equip opr City Dept Pub Wks h3502 Yanceyville rd

PHIPPS HARDWARE CO. INC.

215 N. Elm
 CHINA, GIFT
 and
 GOURMET SHOP
 TEL.

272-5831

•••••

Hardware
 Electrical
 Appliances
 TEL.

272-0179

•••••

Sporting Goods
 Dept.
 Basement
 Tel.

273-4447

•••••

Marine Dept.

BOATS

Johnson Motors

Marine Hardware

and

Boat Trailers

2601 S. Elm

Tel. 275-8589



DANIELS

SUNOCO SERVICE

Free Pick Up and Delivery

1300 E. BESSEMER

TEL. 274-9206

CITY
 WIDE
 DELIVERY
 2166 Lawndale Drive
 Dial 274-6308

CRUTCHFIELD-BROWNING DRUG STORE

PRESCRIPTION DRUGGISTS

2166 Lawndale Drive
 Dial 274-6308

CITY
 WIDE
 DELIVERY
 2166 Lawndale Drive
 Dial 274-6308

Binswanger Glass Co.

Established 1872
Headquarters for
Glass For Over
90 Years

Serving 15
Southern States

Plate Glass
Window Glass
Mirrors
Safety Glass
Auto Glass
Replacement
Store Front
Specialists

Authorized
Distributors for
Libbey-Owens-
Ford
Air-Seal Windows
Armstrong
Building Material

Largest Stock
in the South

2710

Patterson

DIAL

Broadway 5-5344

(See Page 101
Buyers' Guide)

CUMMINS DIESEL SALES CORPORATION

MARK IV
ARA AND
KYSOR
AUTOMOTIVE
AIR
CONDITIONERS
GENERATOR
SETS
CLUTCHES
COMPLETE
SALES AND
SERVICE

P.O. BOX 748
US Hwys 29 and 70

DIAL
275-4532

MONTALDO'S

LADIES' READY-TO WEAR, MILLINERY, LINGERIE, FURS, ACCESSORIES, COSMETICS and SHOES
COLONY SHOP and SPORTS WEAR — SECOND FLOOR

200 N. Elm at Gaston

(See Page 46 Buyers' Guide)

Tel. 275-1633

688

Mr. Lee's Beauty Salon



"For The
Woman
Who Cares"



275-2701

948 WALKER AVE.

ROBERSON

- " Eliz M (wid W M) r1029 Pearson
- " Elwood lab S & W Mtr Lines r1519 Trogden
- " Ernest L (Lillian) mech North State Chevrolet r RD 2
- " Evelyn B (wid Charlie M) h660 Chestnut apt 1
- " Everette C (Rachel Mae) lab Pet Dairy Products r RD 5
- " Fred lab Z A Sneedens Sons r2126 1/2 Byrd
- " Garnetta G Mrs ofc sec J P Stevens & Co r715 Westland dr
- " Garry C studt r715 Westland dr
- " Gladys T Mrs bkpr United Fund of Greater Gboro r1015 Silver av
- " Harold A (Esther P) mtl wkr J D Wilkins Co h1854 Merritt dr
- " Harvey L (Myrtle B) chkr Central Mtr Lines h202 Shaw
- " Henry (Jennie R) h2212 Watts
- " Henry A (Mildred F) ovenman Interstate Bakeries r708 Dick
- " James A (Gladys T; Roberson's Garage) h1015 Silver av
- " Jean B Mrs ofc sec Sigler Co r1403 Asheboro
- " Jimmie whse Cone Mills h327 Gorrell
- " Jody L (Mary D) slsmn Summers Distributing h1526 Rock Spring
- " John L (Ruthie) underwriter Pilot Life Ins r2203 Kersey
- " Julia P (wid Nathi H) child care Welfare Dept h1403 Asheboro
- " Kenneth F clk A & P r2805 Kentwood ct
- " Lydia S Mrs spnr Cone Mills r RD 5 Box 147
- " Margt B (wid James W) h1506 Elwood av
- " Martha W (wid Chas C) h201 E Newlyn
- " Mary Ann J Mrs cash Home Finance r211 N Cedar apt 23
- " Mary D Mrs nurse Dr Horace H Stovall r1526 Rock Spring
- " Mary L Mrs maid r904 Ardmore
- " Minnie pantry King Cotton Hotel r1212 Sloan
- " Nannie Lee emp Swift & Co r RD 1 Box 504
- " O Truman (Dorothy V) pres-treas South Atlantic Lumber Co h2313 Princess Ann
- " Olelia S (wid Jacob) h512 Doak
- " P Marie clk Blue Bell r1114 Gregory
- " Paul (Garnetta G) supvr Western Elec h715 Westland dr
- " Phillip L (Sallie B) formn Am Agrl Chem h1114 Gregory
- " Phyllis M emp Blue Bell r1114 Gregory
- " Robt M (Sallie A) mach opr P Lorillard Co h2130 McConnell rd
- " Roy O (Mary L) express hndlr REA Exp h1300 Payne
- " Ruth A Mrs slsmn Daily Maid Bakery r2802 Holmes rd
- " Ruth P Mrs cash Kroger's r1854 Merritt dr
- " Ruthie H chkr Cone Mills r2203 Kersey
- " Spencer lab r809 Pearson
- " Troy E (Estelle G) constn wkr Mercury Swimming Pool h3912 Howard dr
- " Virginia M Mrs insp Almar Inc
- " Wm mach opr Am Agrl Chem r Rossman rd

ROBERSON

- " Wm (Ellamae M) milker Pemberton Dairy h2018 Willow rd
- " Wm F (Irene S) driver Ready Mix Concrete h704 English
- " Wm W h201 1/2 N Greene R3
- " Willie M indry wkr King Cotton Hotel r416 Chestnut
- " Zane G (Ruth A) detective Police Dept h2802 Holmes rd
- Roberson's Garage (James A Roberson) auto reprs 204 W Lee
- ROBERTS A D "DOUG," Sales Mgr Southern Realty Investments, 1329 Beaman pl, Tel 272-0523, r2111 Mimosa dr, Tel 299-8037**
- " A Floyd (Louise C) formn McLeod Leather & Belting h1500 Elwood av
- " Alan C (Ethel B) slsmn Smith Courtney Co r805 Homeland av
- " Allen B (Della M) pntr h1002 Merritt dr
- " Alta E (wid Henry F) r4235 Ashland dr
- " Alvis P (Gertrude S) pntr r220 Randolph av h do
- " Ambrus M (Fay A) carp h805 Aladdin
- " Arba lab Western Carloading r Jamestown NC
- " Arth E (Louise T) slsmn John Smith Leather h2009 Fernwood dr
- " Barbara G tex wkr Cone Mills r2030 Brighton
- " Betty A Mrs cash Time Loan & Finance r RD 1 Box 524 Jamestown NC
- " Billy H (Laura M) enlisted advisor U S Army Reserve Training Center h2810 Alcott rd
- " Billy R (Betty W) adjuster P Lorillard Co h1220 Valley View
- " Blanche W Mrs splr Cone Mills r2411 Hubbard (WO)
- " Brenda A tech Cone Mills r624 Fairmont apt 4
- " C Frank (Margt A) clk Odell Mill Sup h2617 Fairfield av
- " Carl E spare hd Cone Mills r2030 Brighton
- " Carlon N (Mary W) driver Guilford Dairy h703b Mayflower dr
- " Carolyn R Mrs bkpr S T Wyrick & Co r Reidsville NC
- " Carrie R (wid J W) h1208 Westover ter
- " Chas A clk Sears r2411 Hubbard

ROBERTS CHAS D CO

OFFICERS

DAVID H PETTY, PRESIDENT-TREASURER
FRANKLIN E MEYER, VICE-PRESIDENT
JAMES C PETTY, SECRETARY
M RUTH HOOD, ASSISTANT TREASURER
DEALERS IN HARDWOOD
DIMENSION STOCK
ALL SIZE WOODEN DOWELS
716 W LEE
P O BOX 3033
TELEPHONES
273-1978 and 275-7119

- " Chas G (Betty Y) tex wkr Cone Mills r4406 Holland dr
- " Chas J jr (Sallie P) chem DeSoto Chem Coatings r Reidsville NC
- " Chas P (Marietta W) acct Davenport Marvin & Cauld h2906 Shamrock dr
- " Chas W grill mn Do-Nut Dinette r677 Chestnut
- " Christine M mach opr Blue Bell r5217 Winston rd
- " Christine M Mrs fldr Troxler Hos r RD 8 Box 1203
- " Clarence A (Betty R) mech Gate City Motor h1514 Rainbow dr
- " Clyde T wood wkr Talley Lndry Machinery r1006 Cibleurne
- " Culus A sgt Police Dept r2604 Netherwood
- " David B studt r1106 W Cornwallis dr

H. L. COBLE CONSTRUCTION CO.

ALL TYPES OF BUILDING CONSTRUCTION

415 N. Edgeworth

Tel. 274-0137





Over 25 Years Service

TRADERS CHEVROLET CO., INC.

SALES AND SERVICE

GENUINE CHEVROLET PARTS AND ACCESSORIES

215-217 E. MARKET ST.

TELS. BROADWAY 2-2146 — BROADWAY 2-2147

LIVE BETTER
ELECTRICALLY



YOU GET A
Lot FOR A
VERY Little!

My Services
Are Many,
My Wages
Are Low,
I'm Ready On
the Instant
At Your
Command
To Go.

**DUKE
POWER
COMPANY**



1723 PICHARD

**BROWN
CONSTRUCTION CO.**
BUILDER OF QUALITY BRICK HOMES

TEL. Broadway 5-2941

689

ROBERTS

- " David C jr (Ruth S) laby wkr P Lorillard Co h831 Homeland av
- " Dawn A Mrs bkpr Rollins Supply r RD 1 Madison NC
- " Donald L loader W I Anderson & Co r1619 Dunbar
- " Dorothy cafeteria wkr Lincoln Jr Hi Sch r1024 W McCulloch
- " Dorothy H Mrs opr Belk's Beauty Salon r3404 Lawn-dale dr
- " Douglas A driver Standard Trucking r1706 Holbrook
- " E Jackson (Sylvia M) trainee Blue Gem Mfg r3610 Gentry
- " Edw A (Hazel H) mech E F Craven Co r1002 Merritt dr
- " Edw O (Eliz M) plant wkr Guilford Dairy h1007 Ross av
- " Eliz Mrs opr Rose Beauty Salon r Ross av
- " Ellen Mrs ofc sec Kavanagh-Smith & Co r RD 1 Reidsville NC
- " Elliot (Lizzie C) hlpr Cone Mills r Reidsville NC
- " Emma M Mrs btry fr Cone Mills r2207 Sholier
- " Ernest J (Sylvia M) h3610 Gentry
- " Eunice W (wid Chas D) h848 Worth
- " Evelyn H member at large Unitarian Fellowship of Greensboro h601 N Elam av
- " Forest E (Elsie B) eng Howard Constn h1001 N Elam av
- " Frances H Mrs teller N C Natl Bank r1407 Oak
- " Francis L (Eloise H) serv mn Duke Pwr h1709 Boyden
- " Francis L jr studt r1709 Boyden
- " Frank L stockmn Colonial Stores
- " Furniture Wm R McMasters mgr 247 E Market
- " Gentry T (Nemie S) atndt North Carolina Natl Bk h2015 Wright av
- " Geoffrey D (Simone M) genl supt Cone Mills h1106 V Cornwallis dr
- " Geraldine emp P Lorillard Co r612 Stirling
- " Gertrude M acct Burl Indus h4235 Ashland dr
- " Hallie D r1009 Lindsay
- " Harold E (Hazel C) dist mgr E F MacDonald Stamp Co h2515 Celeste dr
- " Harold L painter Alvis P Roberts r1220 Randolph av
- " Hazel H Mrs prsr Blue Bell r1002 Merritt dr
- " Helen A Mrs h601 5th av apt 3
- " Helen G exec sec sec Greensboro Junior Chamber of Commerce h1203 Walker av
- " Herman J equip opr City Dept Pub Wks r Summerfield NC
- " Howard E (Frances H) emp Western Elec h1407 Oak
- " Howard L (Bertha M) ptrnr Clark Bldg h1604 Marion
- " Ila M clk Cone Mills h201 S Mendenhall apt 2
- " Isom G (Lucille S) slstr Cone Mills h1211 11th
- " James L (USN) r1206 Gordon
- " James M (Ruby K) lm frx Cone Mills h1206 Gordon
- " James O W (Ruth N) lm frx Cone Mills h2008 Blue-mond dr
- " James O jr (Dorothy P) purch agt DeSoto Chem Coating h2410 Sylvan rd
- " James P (Yvonne P) slsmn Fuller Brush h3507 Thompson
- " James S (Ruby F) mgr Ernies Bar B-Q h3715a Brevard
- " James W (Roberta F) asst sec-asst treas Eastern Management Corp h1019 Sullivan (ORD)
- " Jeff G (Alice S) minister of mus Florida Baptist Ch h517 Mobile
- " Jesse M (Dorothy E) asst supt Caro Quality Block h3404 Lawndale dr
- " L C (Dorothy L) mfrs agt 3003 Collier dr h do

ROBERTS L W CO (E T Oliver), Lighting Fixtures, Industrial, Commercial, Residential, Stage, Theatre and Church Lighting, Communications Equipment 414 Church, Tel 272-5618

American Printing Co. Inc.

PRINTING
with a Personal Touch!

1013 HUFFMAN ST. DIAL 273-3659

ROBERTS

- " Larry delmn Filmcraft
 - " Leon I (Ladele B) city firefighter h1619 Dunbar
 - " Lou D r1006 Cleburne
 - " Lucille S Mrs crrl Cone Mills r1211 11th
 - " Maggie A Mrs maid h815 Julian
 - " Margt r4101 Raleigh rd
 - " Mary Mrs mach opr Blue Gem Mfg r RD 1 Summerfield NC
 - " Mary W Mrs clk Blue Bell r703b Mayflower dr
 - " Mary W Mrs maid h2017 Hassall
 - " Maurice (Betty A) emp Sears h1800 Bailiff
 - " Michl P (Brenda P) grade tender Cone Mills h1236 Lolly la
- ROBERTS MILTON W "BOB" (Blanche W), Paper Hanging and Painting Contractor, Experience Assures Satisfaction 2411 Hubbard (WO), Tel BROADway 5-5239, h do**
- " N Carlton (Mary W) slsmn Guilford Dairy Co-op Assn r703-B Mayflower dr
 - " Nannie Mrs cafeteria mgr Curry Sch r2015 Wright av
 - " Ola mach opr Blue Bell r3305 Rehobeth Church rd
 - " Otha L ptrnr r1006 Cleburne
 - " Palmas lab City Dept Pub Wks r782 Dunbar
 - " Parks H (Ruth) installer S B T & T r High Point NC
 - " Patricia clk Dow Corning r1504 Snyder
 - " Paul L (Margie M) tex wkr Cone Mills r RD 4 Box 565-C
 - " Pearl H Mrs nurse Cone Hosp h1321 E Cone blvd
 - " Peggy C Mrs ofc asst N C Piedmont Girl Scout Council r Madison NC
 - " Percy L (Florence F) brakeman Sou Ry h901 Watkins
 - " Percy L jr pkr A & P r405 E Whittington
 - " Pete wldr Reco Tanks
 - " R Vernon (Emma M) wvr Cone Mills h3704 Woodale la
 - " R W h302 Lowdermilk
 - " Ralie V jr emp Cone Mills r3704 Woodale la
 - " Ray G (Barbara G) emp Cone Mills r2030 Brighton
 - " Raymond W agt Durham Life Ins r RD 4 Box 568
 - " Richd F (Patricia H) hlpr Gboro Hos h1504 Snyder
 - " Roger A (Ruby N) optn Piedmont Optical r RD 1 Box 304
 - " Romie R (Martha E) supvr Cameo Hos h1918 Taylor
 - " Ruby F Mrs waitress Kwik Stop Barbecue r3715 Brevard
 - " Ruby K Mrs wvr Cone Mills r1206 Gordon
 - " Ruby M h1006 Cleburne
 - " Ruth R clk U S Int Rev Serv r4235 Ashland dr
 - " Sanford A (Louise W) h3510 Church
 - " Shearon B Mrs cash Local Finance r RD 7
 - " Sidney (Evelyn H) USA r607 Dewitt
 - " Tam D (Dolores B) mtce mn Caro Steel h3218 Pine-croft rd
 - " Vernon V jr trucker Cone Mills r3704 Woodale al
 - " Virgil Z (Lillie W) h1511 Thom ct
 - " Vivian E Mrs cash Swain Charcoal Steak Hse h308 Ashland dr apt C
 - " Vivian F Mrs interior dec Gld Galleries r1339 Seminole dr
 - " W Howard h254 1/2 Summit av apt 1

DEPARTMENT STORE
203-211 South Elm Street
TELEPHONE (ALL STORES)
274-4661

Thalhimer-Elis-Stone

YOUNG WORLDS
Friendly Shopping Center
and
Summit Shopping Center

(SEE PAGE 70 BUYERS' GUIDE)

READ
AND USE

GREENSBORO

NEWS
AND
RECORD

WANT
ADS

PHONE
BROADWAY

3-8611

FOR
RESULTS!

*Custom Cabinet and
Furniture Manufacturing Co.*

SPECIALISTS
REMODELING
KITCHEN
Tel. Broadway 3-0741



**NORTH
CAROLINA NATIONAL
BANK**

"Your Bank in Greensboro"

12 CONVENIENT OFFICES TO SERVE YOU

Main Office — Jefferson Standard Building — 101 North Elm Street



690

Star
ELECTRIC CO., INC.

Electrical
Contractors
and Engineers

1421 Battleground Ave.
Phone 275-4544

ROBERTS

- " Walter L atndt Fairfield Texaco Service r701 Pine apt C
- " Wilbur W (Ruth M) instr Gulf Oil h4316 Trinity av
- " Will h823! Ashe
- " Wm A (Mattie V) h1709 Elwood av
- " Wm H (Phyllis D) driver Ryders Truck Line h1800 Halcyon
- Robertson see also Roberson Robeson Robinson and Robison
- " A C Watch Shop (Alex C Robertson) repr 3212 Summit av
- " Alex C (Lorraine N; A C Robertson Watch Shop) r RD 5 Box 372
- " Alexander J (Anna C) formn P Lorillard^d Co h308 Kensington rd
- " Altry L (Mary M) driver Austin Furniture h2613 Immanuel rd
- " Alvy G (Margt L) mgr Kentucky Central Life & Accident Ins Co h310 Anchor dr
- " Arnold L Rev sec International Evangelism Inc r New Garden rd
- " Aury L (Mary C) carp Austin's Furniture Co h759 Alonzo ct
- " Bolling L (Eliz P) r1813 Dalton rd
- " Carl E (Daisy A) formn R W McCollum Co h1704 Ryan
- " Chester A (Irene A) sweeper Cone Mills h2109 Niagara
- " Clarence F (Beatrice M) mach opr Cone Mills r Sedalia NC
- " Clyde W (Hazel K) mach opr Metco Products h3404 Calumet pl
- " Coy H (Reba F) interviewer State Employment Security Comm h528 Overlook
- " Dan W driver Mason & Dixon Lines r Reidsville NC
- " David E (Wilma J) slsmn Guilford Dairy h1409 S Aycock
- " David P (Jean I) wood wkr Geo C Brown & Co h3703 Hope ct
- " Douglas F (Lynette F) hoop puller Cone Mills h1512 Phipps av
- " Edw L (Barbara M) h2031 Brighton
- " Eliz G Mrs (Mother Goose Nursery) r2315 Albright dr
- " Eliz M Mrs dept mgr McMillan's Uniforms h1404 W Market
- " Elwood H (Viola E) tex wkr Cone Mills h814 W Florida
- " Ernest L (Minerva B) asst overseer Cone Mills h1202 Gordon
- " Eug (Dorothy J) trucker Cone Mills r1401 Pickard
- " Frank H (Eliz T) slsmn Dixie Belle Textile h2002 Queens ct
- " Fred lab h452 E Washington
- " Fred M (Para F) lm fxr Burl Indus h4006 Broadacres dr
- " Gladys L Mrs pkr Cleveland Container h1519 Trogdon
- " Glenn W (Lula V) driver Higgins-Spencer h3902 Stanley dr
- " Harry L (Thelma E) store mgr Bessemer Bi-Rite Super Mkt h2020 Brice

ROBERTSON

- " Henry A (Mildred D) mixer Interstate Bakeries h766 Dillard apt 1
 - " Henry D (RUBY) with County Agri Dept h303 Rosewood ct
 - " Henry W (Ruby L) conservationist USDA Soil Conservation Service r303 Rosewood cir (GIfd Col)
 - " Herbert K sls mgr Berry's Inc r2312 Fernwood
 - " Horace M (Ann M; Robertson Silver Repair Service) h3002 Pinedale rd
 - " Howard (Margt D) qlr Cone Mills h1210 Walnut
 - " Hubbert M (Lillian S) mgr Standard Roofing Co Inc h200a Wilson
 - " Hugh atndt Triple K Gas Sta r Monticillo NC
 - " Butler mach opr Brambe Textile Mach r1015 Sykes av
 - " James A (Mary A) adm asst N C Natl Bank h211 N Cedar apt 23
 - " Jas M (Frances M) acct Strand Skees Jones & Co h907 Neal
 - " Jerry A studt r2020 Brice
 - " Jerry W asst mgr Howard Johnson's Motor Lodge r Hwy 29
 - " John R driver W I Anderson & Co r Leaksville NC
 - " Johnnie B (Carole A) mach opr Cone Mills r1015 Sykes av
 - " Julius r4101 Raleigh rd
 - " Leon (Margie) driver Mason & Dixon Lines r Reidsville NC
 - " Lillian G Mrs insp Troxler Hos r Mayodan NC
 - " Linwood N (Annie E) lm fxr Cone Mills h1002 Richardson
 - " Lorene knitter Guilford Mills r Colfax NC
 - " Lorraine N Mrs clk Cone Mills r RD 5 Box 372
 - " Malcolm J (Marie R) contractor h3903 Friendly rd
 - " Margt r2002 Queens ct
 - " Margt D Mrs insp Cone Mills r1201 Walnut
 - " Mary A r1002 Richardson
 - " Neil r2209 Apache apt W-15
 - " O Richd studt r3700 Normandy rd
 - " Otis R jr (Maxine M) eng Wylson & Miles h3700 Normandy rd
 - " Patricia A studt r4006 Broadacres dr
 - " Pauline L mach opr Blue Bell r1234 Elmer
 - " Queen E maid Holiday Inn r Box 721 Reidsville NC
 - " R Hlpr Reco Tanks r Gibsonville NC
 - " R Wm (Mary O) supt A J Hewett h2329 Albright dr
 - " Reather L nurse Cone Hosp h2209 Apache apt W-15
 - " Reba F Mrs tchr WCU NC r528 Overlook
 - " Rebecca R studt r2315 Albright dr
 - " Richd H (Louise J) clk WFFMY TV r Burlington NC
 - " Robt B (Almeta) h208 S Forbis
 - " Ronald E mech Oliver's Garage r4006 Broadacres dr
 - " Ronnie spare hd Cone Mills r1202 Gordon
 - " Ronnie L (Ann D) wvr Cone Mills h1010 Westside dr apt 2
 - " Roosevelt (Josephine H) lab North State h723 Jennifer apt 26
 - " Roy crd grndr Cone Mills h205 Fawcett
 - " Roy C (Eliz G) h2315 Albright dr
 - " Sam L (Neilie H; Sam L Robertson Co) h1217 Boston rd
- ROBERTSON SAM L CO**
- OWNER
SAM L ROBERTSON
LANDSCAPING
GRADING, CRUSHED STONE
SAND STONE
SEPTIC TANK PUMPING
1217 BOSTON rd
TELEPHONE 299-6253
- " Saml clk Burl Indus r8 Springdale ct
" Sidney L machy mover Guy M Turner Inc r3735 McCuiston rd

BERRY COAL & OIL COMPANY

FUEL OIL
KEROSENE



COAL
COKE

2200 E. Bessemer Ave.
Dial 273-8663

116 E. Bragg
Dial 275-9653

DOWNTOWN STORE
ELM AT MARKET
BROADWAY 5-0461

BELK'S

SUBURBAN STORE
FRIENDLY SHOPPING CENTER
292-0960

691

ROBERTSON

- " Silver Repair Service (Horace M Robertson) 3002 Pinedale rd
 - " Tommy r2206 Dinsmore
 - " Vella B bmo Sears r2709 Spring Garden
 - " Viola M Mrs r1307 Fairview
 - " W R supr Chas Pfizer & Co r RD 7 Box 291
 - " Walter P (Pauline L) spl hd Cone Mills h1410 Woodmere dr
 - " Wayne atndt Shaffer's Esso Serv Sta r Isaac's pl
 - " Wm A eng State Hwy Comn r RD 2 Box 38a Brown Summit NC
 - " Wm E (Sue E) painter W O Henderson Painting Contr h2803 Church
 - " Wm H jr ftr Cone Mills r1210 Walnut
 - " Wm H jr (Peggy C) mach Western Elec h3607 Euclid
 - " Wm K catcher Container Corp of Am r RD 7 Reidsville NC
- Robeson Garland F (Janey M) h717 Church
 James J (Lillie B; Robeson Trucking Co) h625 E Market
 Jane Mrs organist Murray Funeral Home r717 Church

ROBESON TRUCKING CO

OWNER
JAMES J ROBESON
TRANSFER COMPANY
625 E MARKET
TELEPHONE Broadway 2-7411

- Robey Claude W (Gladys V) pnt r 1400 Pinecroft rd h do
 - Robie's Used Cars (Clyde D Robinson jr) 401 N Eugene
 - Robin see Robbin
 - Robinean Albert r411 Sykes av
 - Robinette Beulah H Mrs (Modern Laundromat) r300 J J dr
 - " Frank E (Beulah H; Modern Laundromat) h300 JJ dr
 - " Ronald N (Alta S) driver Fredrickson Mtr Exp r Burlington NC
 - " Wm A (Raie W) dist mgr The Prudential Insurance Co of America h815 Greenwood dr
- Robins see also Robbin and Robbins
 Mary S (wid Marmaduke) h207 Elmwood dr

ROBINS & WEILL INC

CHAS L WEILL JR, PRESIDENT-TREASURER
JOHN P YOUNG III, VICE-PRESIDENT
FRED L CLAPP JR, VICE-PRESIDENT
ED P BENBOW, SECRETARY
REALTORS
INSURANCE
430 W GASTON
TELEPHONE
273-0852
(See Page 151 Buyers' Guide)

- Robinson see also Roberson Robertson Robeson and Robison
- " Alf R (Ruth C) clk PO h3608 Textile dr
 - " Alice S Mrs spnr Cone Mills r RD 1 Guilford NC
 - " Allen J USMC r865 S Elm
 - " Alma E (wid Wm M) r807 Larkwood dr
 - " Alonzo (Emma L) slswn Gld Dairy Bar h705 Best
 - " Anita P Mrs slswn Remnant Shops of HJM r2312 Fernwood dr
 - " Arnella W Mrs prsr O Henry Clns r528 1/2 High
 - " Arnette S (wid Edw J) ofc sec h409 Banks
 - " Arnold d (North State Chevrolet r RD 9 Box 233
 - " Augustas (Essie R) cook Mayfair Restr h120 Benbow rd
 - " Austry (Mary) driver Austin Furn r759 Alonzo ct
 - " Barbara A elevator opr Ellis-Stone r2228 Delta pl
 - " Bernard (Gloria S; Bernard Robinson & Co) h105 W Avondale

American Credit Company

JOE S. KELLY, MGR.

Personal  Household

Loans

115 E. MARKET

TEL. 273-3942

ROBINSON

- " Bernard & Co (Bernard and Joseph Robinson Joe W Kent) acts 102 N Elm R 928
 - " Bernard M (Glenice M) jan A & T Col r707 Law
 - " Bessie S Mrs r615 Best
 - " Betty Mrs clk Met Life r RD 3
 - " Betty J Mrs registrar WCU NC r1805 Marion
 - " Betty S Mrs tchr Price Sch r923 Llano pl
 - " Beulah Mrs mach opr Blue Gem Mfg r2133 Textile dr
 - " Blackwell P (Mary H) tchr WCU NC h118 McIver
 - " Blanche Mrs mach opr Gboro Mfg h415 Walker av
 - " Brenda R Mrs r411a Stewart
 - " Bulah G Mrs smstrs Blue Gem Mfg r2133 Textile dr
 - " Caesar C (Ruth C) h865 S Elm
 - " Carrie L (wid Manly G) h306 Huffman
 - " Cary (Laura M) lab City Dept Pub Wks h1014 E Market
 - " Chas B (Elma A; Irving Park Curb Market) h2313 Fortune la
 - " Chas D (Betty) driver Justice Drug r923 Llano pl
 - " Chas E (Eliz B) mach opr P Lorillard Co r1209 Pearson
 - " Chas L (Dorothy H) personnel asst Jeff Life h1111 Jefferson dr
 - " Chas M clk L Richardson Mem Hosp r306 Huffman
 - " Charlie E h111 Shaw
 - " Clarence (Rosa T) chkr Sou Bakeries h2115 Troy
 - " Clarence E (Corra) mtce mn P Lorillard Co h2314 Bothwell
 - " Cletus S br mgr Albright Carolina Co h2927 Isaacs pl
 - " Clyde D jr (Pauline; Robie's Used Cars) r Summerfield NC
 - " Cora B Mrs maid Mangel's r2314 Bothwell
 - " Danl W (Joanna C) agt Coastal Plain Life Ins Co h1044 S Aycock
 - " David C (Elsie C) cloth opr Blue Gem Mfg r1604 Dunbar
- ROBINSON DAVID J (Doris T), Genl Mgr Holiday Inn, 2910 E Bessemer av, Tel 274-8471, h3106 Edgewater dr, Tel 292-1822**
- " David K tex wkr Cone Mills h1321 Mayfair av
 - " David L (Rosalie) prnt John H Harland Co r3922 Eastland av
 - " David R (Ada C) mason h1311 Willow rd
 - " Davis C (Elsie C) chkr Blue Gem Mfg h1604 Dunbar
 - " Dennis L emp Cone Mills r1412 Fairview
 - " Dewey H mtce mn Morgan's Trailer Court r6224 Winston Salem rd
 - " Donald C (Olivia D) asst mgr Social Security Admn h2502 Timber la
 - " Dorothy ofc sec Trinity A M E Zion Church 306 Huffman h do
 - " Eliz Mrs cafeteria wkr P Lorillard Co h784 Willow rd
 - " Eliz B Mrs fountain Fair Lanes Friendly Bowlarama r1209 Pearson
 - " Elma A Mrs (Artistic Beauty Salon) r2313 Fortune la
 - " Eloise T Mrs book store WCU NC r RD 3 Box 265 B
 - " Elsie C Mrs prsr Blue Gem Mfg r1604 Dunbar
 - " Emma R (wid Leroy) maid r111 Shaw
 - " Ernest R (Helen R) store mgr ABC Bd h107 Kirk rd

ARTHUR MURRAY SCHOOL OF DANCING



LARGEST AND MOST FAMOUS DANCE STUDIOS

DIRECTORS
 Harold Plummer
 Betty Plummer

314 S. Greene

TEL.
 275-1618

BENNETT'S UPHOLSTERING COMPANY

DIAL
274-2453

FOR
FREE ESTIMATE

1001
 Battle Ground
 Avenue

SOUTHERN TRACTOR-POWER MOWER CO.

Power Mowers - Garden Tractors - Chain Saws

SALES and SERVICE

PARTS FOR ALL MAKES POWER MOWERS

WHOLESALE and RETAIL

4821 High Point Road

Tel. 299-5350

**BOREN
BRICK
FOR EVERY
NEED**

• • • • •
**WIDE
VARIETY
OF SIZES
and
COLORS**

• • • • •
**SOLITE
BLOCKS**

• • • • •
**Manufactured
By**

**BOREN
Clay
Products
Co.**

**TELEPHONE
674-2255**

**Plant and
Office
Pleasant
Garden, N.C.**

**GOODWIN
Inc.**

**Plumbing and
Heating
Contractors**

*Residential
and
Commercial*

**ALL WORK
GUARANTEED**

**TEL.
275-9563**

*Nights and
Holidays*

**TEL.
272-2287**

**719
Winston St.
(Ord)**

**P.O. BOX
6011
SUMMIT
STATION**



PHIL R. CARLTON, INC.

**GENERAL INSURANCE
CARLTON BLDG.**

Since 1915

REAL ESTATE

232 W. MARKET ST. OPPOSITE COURT HOUSE

PHONE BRoadway 2-8157

692

Hidden Valley

DAY NURSERY

DAILY CARE 7 A.M. TO 6 P.M.

TEL. 299-3087

Winston-Salem Rd. P.O. Box 356 Guilford, N.C.

ROBINSON

" Ethel examiner U S Int Rev Serv h132 E Fisher av apt 6
" Eug constn wkr r1109 Ashe apt 4
" Eug M (Edna S) h302 Ashland dr apt C
" Eug S dfr Cone Mills r611 Sharpe rd
" Eunice D (wid Elijah) h921 Druid
" Evelyn F Mrs tchr Price Sch r708 Tuscaloosa
" Florence N clk Jeff Life r406 Mayflower dr
" Fossie W mach opr Blue Bell r RD 2 Summerfield NC
" Frankie L (Dorothy C) lab City DPW h403 N Dudley
" Geo h1308 Payne
" Geo r4101 Raleigh rd
" Geo (Willie M) carp h1901 Larkin
" Geo A (Evelyn P) staff mgr Charlotte Liberty Mut Ins h2607 High Point rd
" Geo D III emp Blue Bell r1822 Colonial av
" Geo F (Nina R) h916 Onslow dr
" Geo R jr (Patsy E) sis rep Employers Mutuals of Wausau h1705 Lakeview dr W
" Geo G cement finisher Lewis Contracting r1505 Eggert
" Georgiana W Mrs kitchen hlpr Dutch Kitchen h1409 Ashe
" Gerald J (Patricia T) slsmn International Business Machines h3213 Morley rd
" Gertrude r1319 Payne
" Glenda K Mrs separator Troxler Hos r RD 7 Box 432
" Glencie H Mrs maid Cone Hosp r611 Watson
" Grace cook Pilot Life Ins r605 S Booker
" Grocery (Harvey Gregory) 3607 Yanceyville rd
" Harold G jr (Pauline P) eng Blue Bell Inc h2405 Hawthorne
" Hazel W Mrs cln Cone Mills r1620 Lucas
" Henry J (V Ellis) hlpr Pepsi-Cola h211b Bingham
" Henry W grndr Cone Mills r RD 2 Box 194
" Herbert K (Anita P) slsmn Berry's h2312 Fernwood dr
" Horace E (LaNetta) clk Justice Drug h1207 Ardmore dr
" Howard F (Betty R) prof A & T Col h1911 Finley
" Hubert S jr (Evelyn F) case wkr County Dept Pub Welfare h708 Tuscaloosa
" Ida B Mrs splr Cone Mills r1404 Blunt
" J Butler mach opr Brame Co r1504 Joyce
" J Dean (Ruby) eng Western Elec h2502 Cheltenham dr
" Jack (Louise C) driver h1403 Minor
" Jack (Emma H) slsmn Monroe Calculating Machines h404 Crestland av
" Jack D (Beulah G) crd hd Cone Mills h2133 Textile dr
" Jacqueline M Mrs mach opr Blue Gem Mfg r3912 Yanceyville rd
" Jacqueline W Mrs pairer Troxler Hos r1807 Ryan
" James clk PO r1611 McConnell rd
" James lab Bill Imlay Florists r Guilford NC
" James A asst mgr Bakers Shoe Store r1022 W Market
" James D (Ruby C) eng Western Elec h3 Circle dr
" Jas E (Ruth B) tax serv 1412 Fairview h do
" James G tech Cone Hosp r1501 Orchard
" James L (Betty J) slsmn Tom Houston Peanut h1805 Marion

ROBINSON

" James L yd mn Keeley Institute r517 Julian
" James M (Sarah L) mach opr P Lorillard Co h1967 Elwood av
" James S (Louise S) aud Burl Indus h109 Homewood av
" James W emp Oettinger Lbr r1109 1/2 S Ashe
" Janie R cook Woolworth's r2212 Watts
" Jennie T (wid Walter C) hsekpr 706 N Greene
" Jerry E (Sandra M) lab Pepsi Cola Bottling h609 Granite
" Jesse K (Jacqueline W) supvr Fields Furn Store h1807 Ryan
" Jessie Mrs cook Pilot Life Ins r RD 8 Box 14
" Jewel K ofc mgr Do-Nut Dinettes r2206 Wright av
" Joanna C Mrs examiner U S Int Rev Serv r1044 S Aycock
" John (Peggy W) slsmn Carolina Steel h1801 Mimosa dr
" John D (Eva M) constn wkr h616 Logan
" John G (Martha M) meter rdr Duke Pwr h1219 W Northwood
" John W (Eliz) chute puller Swift & Co h1123 Gray
" John W Rev (Margt P) h411 Banks
" Johnnie studt r111 Shaw
" Johnny B jr (Carol A) mach opr Cone Mills h1504 Joyce
" Joseph (Evelyn B; Bernard Robinson & Co) h2505 Overbrook dr
" Joseph A (Jacqueline M) lm lxr Cone Mills r3912 Yanceyville rd
" Julia r1014 E Market
" Kate L supvr Wesley Long Hosp h117 Church apt 5
" Kermit W (Ethel) acct Gboro Ice & Coal r RD 2 Summerfield NC
" Larky (Margt D) lab Caro By-Products h214 Russell
" Larry W (Betty D) mgr G R Kinney Corp r1846 Villa dr
" Laura G (wid Baxter) clk Robinson Grocery r1312 Phipps av
" Lee D (Marion R) mach opr Wysong Miles h1006 Merritt dr
" Lena E (wid John R) h2720 Gwaltney rd
" Lena R (wid Sidney) r1601 Dunbar
" Leonard H (Winnie T) dean of educ The Agricultural & Technical College of North Carolina at Greensboro h607 Julian
" Lewis T (Dorothy P) roofer Dixie Roofing h1107 Stephens
" Lillian E ofc sec Natl Life Ins Co of Ver r5819 Cope ct (Gild Col)
" Linda clk Pilot Life Ins r2604 Hilltop ct
" Linda ofc sec United Securities r107 Kirk rd
" Louise maid h129 W McCulloch
" Louise S Mrs rev ofcr U S Int Rev Serv r109 Homewood av
" Lucia (Helen G) roofer h2202 Nelson
" Lucille P (wid Henry H) h2640 Walker av
" Lucille R (wid Elijah R) maid A W Mansfield h410 Banks
" Lula C (wid Chas) h1022 Ashe
" M Bernard studt r707 Law
" Margt E emp Blue Bell r Box 762 Stokesdale NC
" Marion R Mrs insp Cone Mills r1006 Merritt dr
" Marie M (wid F Jones) h1907 Freeman Mill rd
" Martha M Mrs bk keeping mach opr H L Coble Constr r1219 W Northwood
" Mary L (wid James) emp Swift & Co h514 Norwalk
" Mason F (Clarice C) bellman King Cotton Hotel h707 Law
" Max S (Oleta C) city policemn h1137 W Northwood
" Mildred B (wid Harold) tchr Caldwell Sch h1923 Belcrest dr
" Nancy H Mrs h1501 Orchard

**Prove BRIDGES' Value
By Comparison**

**327-29 S. Elm St.
Dial 272-0165**

Two



**Fine Furniture and
Furnishings For The Home**

Locations

**Summit Shopping Center Dial 272-6114
Summit Av. Cor. E. Bessemer Av.**

ROBINSON

- " Nelda S Mrs cln Cone Mills r RD 2 Box 9
- " Nell Mrs interviewer Meyer's r1310 Phipps av
- " Nick H jr (Pauline M) agt U S Int Rev Serv h5819 Cope ct (Glf d Col)
- " Orrio M (Bonnie R) genl formn PO h613 Willard
- " Patricia T Mrs clk Dillard Paper r3213 Morley rd
- " Paul lab h324b Bingham
- " Paul (Shirley F) mach opr P Lorillard Co h724 Poteat ct
- " Paul whsemn Kelly Springfield Tire r RD 1 Colfax NC
- " Paul A (Betty D) pres Fisher-Harrison Printing Co Inc h107 Forestdale dr
- " Paul A jr slsmn Fisher-Harrison Printing r107 Forestdale dr
- " Pearl S Mrs hlpr Wesley Long Hosp h760 Poteat ct
- " Peggy W Mrs h879 Burbank
- " Percy B (Jessie B) driver Talley Lndry Machinery h2228 Delta pl
- " Peter C Rev (Mary B) pastor St Francis Episcopal Church h3415 Wishire dr
- " Pinese (Maria W) fnshr Lewis Contracting h1505 Eggert
- " Rachel A h520 Marsh
- " Reather L nurse Cone Hosp r1420 Orchard
- " Restoney lab Ready Mix Concrete r1803 10th
- " Richd A (Jennie D) porter Belk's h305 Law
- " Richd H (Eloise T) sec-treas Modern Metal Products Co r RD 3 Box 265b
- " Robt (Minnie S) lab J D Summers Constn h1212b Sloan
- " Roosevelt lab North State Pyrophyllite r514 Norwalk
- " Rosalie M Mrs clk-tyt Pennsylvania Threshermen & Farmers Mut Casualty Ins r3922 Eastland
- " Roy T (Ida B) mech Caro By-Products h1004 Blunt
- " Rupert L (Winnie N) slsmn City Mtrs
- " Ruth B Mrs insp Cone Mills r1412 Fairview
- " Ruth E Mrs clk Bank of Gboro r132 E Fisher av apt 6
- " Sandra M Mrs cafeteria wkr Hunter Sch r609 Granite
- " Saphronia E (wid John) furn rms 1100 E Washington h do
- " Sara D Mrs prsr Tate Clns h828 Ross av
- " Sid (Ponzelle D) dist mgr Geo Washington Hospital Plan r RD 10 Box 224
- " Steven T (Myrtle M) trucker Cone Mills h1018 Cott-age Grove av
- " Tag & Label Co Robt P Williams mgr mfrs 214 S Greene
- " Thelma Mrs h1525½ Ashe
- " Thelma D nurse 1104 Magnolia apt 9 h do
- " Thos E (Bessie R) slsmn h1501 Hardie
- " Thos P tex wkr r Sharpe rd RD 10 Box 611
- " Tommy E counter mn Do-Nut Dinettes r YMCA
- " Vicky C sten Edgcomb Steel r2312 Fernwood dr
- " Victor H mail hndlr PO r209 N Dudley
- " Viola B (wid Albert) maid h709 Macon
- " Virgie A prsr Model Lndry & Dry Cln r RD 7 Box 139a
- " Virginia M Mrs nurse Merritt Moore and Bumgarner r224 Kensington rd
- " Vivian M Mrs boarding hse 357 W Lee h do
- " Wade greenhse wkr Earl Pettey Nurseries r High Point NC
- " Wayland (Helen) driver North State Milling h907 Douglas
- " Wm lab A A C Fertilizer Wks h1308 Rotherwood
- " Wm C (Betty) wtchmn Cone Mills h1502 18th
- " Wm E (Virginia M) dept hd Burl Indus h224 Kensington rd
- " Wm F jr studt r224 Kensington rd
- " Wm H (Doris C) instr A & T Col h1009 Salem
- " Wm H (Ruth L) slsmn Genl Tire Serv r Summerfield NC

Guilford Septic Tank

SERVICE

TANKS INSTALLED - PUMPED - REPAIRED AND SERVICED
CALL FOR ESTIMATES

RD. 3, Box 150, Ballinger Road

Tel. 769-6291

Guilford College, N.C.

ROBINSON

- " Wm T (Dorothy H) pkr P Lorillard Co h213 Durham
- " Willie I (wid Wm F) h209 N Dudley
- " Wilson S (Margie M) h32 Biltmore ct
- " Winnie N pkr Dow Corning r2604 Hilltop ct
- " Winnie T Mrs tchr Dudley Hi Sch r607 Julian
- Robison Geo A (Kath H) tchr Kiser Jr Hi Sch h2510 Hill-N-Dale dr
- " Geo D (Kath H) admn eng Blue Bell h1822 Colonial av
- " J Arley (Suzanne M) mgr Kahl Specialty Steel Co h2718 Gwaltney rd
- " Maggie S (wid Mance) maid h1302½ E Market
- Rochelle Alice r234 S Gilmer
- " David E utility mn Guilford Mills r915 Fir pl
- " Lorena E (wid M A) r1201 McManus
- " Marvin A (Frances P) routemn Gboro Lndry and Clns h3702 Heath
- " Wm A utility mn Glfd Mills r915 Fir pl
- " Young (Laura W) production wkr Griffin Baking h1404 Willow rd
- Rock Andrew J jr (Peggy) slsmn Celotex Corp h2706 Asbury ter
- " Henry (Vera M) reed cln Caro Loom & Reed h1304
- " Jas D reed maker Dixie Loom Reed r RD 2 Box 530 Brown Summit NC
- " Virgie D prsr Blue Bell r1304 Pincroft rd
- Rockett Donald M assoc Lowdermilk Realty Inc h1001 Dewey
- Rockey Eliz B Mrs tchr WCU NC r RD 1 Box 183 Guilford NC
- Rockfield Lillian H (wid Victor L) h524 Bellemeade Pincroft rd
- " Jerry R mech Gboro Ford r1304 Pincroft rd
- " Richd W emp Cone Mills r1304 Pincroft rd
- " Vera M Mrs mach opr Blue Bell r1304 Pincroft rd
- " -Weld Equipment Corp Albert H Salter pres 929 Fairground av
- Rockwell Eliz sec Vance Securities Corp h201 North Park dr
- " Harry (Marjorie K) lwyrr 119 N Elm Rm603 h2907 Isaac's pl
- Rocky Knoll Baptist Church Rev Perry J Huffstetler pastor 501 Kirkland
- " Knoll Baptist Church (Sunday School Rooms) 435 Routh cir
- Rockmore Hugh S r306 Cottage Grove av
- Rodden Jerry L USA r3822 High Point rd
- " Russell H (Toy M) collr H & H Clo h3822 High Point rd
- " Toy M Mrs waitress Guilford Dairy Bar r3822 High Point rd
- Roddy Joseph A (Isabelle C) lab City Dept Wks h1027 E Bragg
- " Oliver F (Amenia H) phys 104 E Northwood 840 W Bessemer av
- Roddick Kathryn L Mrs sew mach opr Blue Gem Mfg r2812 Robin Hood dr
- " Thos B (Kathryn L) carrier PO h2812 Robin Hood dr
- Roddy Cletus A (Daisy S) guard WCUNC h1517 Andover av
- " Daisy S Mrs spnr Cone Mills r1517 Andover av
- " Larry C emp Blue Bell r Kernersville NC

WYSONG

and
**MILES
CO.**

*Designers
and
Builders
of
Machine
Tools
and
Woodworking
Machinery
Since
1903*

625
FUL TON

TEL.
275-2864

C. J. Kern

Contractor

COMMERCIAL
INDUSTRIAL
INSTITUTIONAL



21 Beard Bldg.
601 N. Elm St.

Greensboro
N.C.

Tel.
272-2008

KIRK'S SINEATH MOTOR CO.

AUTO REPAIRS • WRECKER SERVICE • BEAR ALIGNMENT

419 BATTLEGROUND AVE.

24 HOUR SERVICE

TEL. BROADWAY 2-3456

MOORE REALTY and Mortgage Co.

A. K. Moore
A. K. Moore, Jr.

REALTORS

Sales
Rentals
Property
Management

Mortgage
Loans
Insurance

BUILDERS

314
N. Greene
Telephone
275-4541

GEORGE ALSTON CO.

ALL TYPES OF ELECTRICAL
APPLIANCE AND MOTOR REPAIRS

DIAL 274-1483

1714 LYNN ST.

LAMBETH-TROXLER FUNERAL HOME and AMBULANCE SERVICE

Dial 273-3401 Dial 273-3401

"Completely Air Conditioned"

694

Pegram-West, Inc.
Architectural Woodwork — Building Materials
405 E. MEADOWVIEW RD.
(SOUTH ELM STREET AT TORRACO WAREHOUSE)
TELE. 273-6958, 273-6959 and 273-6950

Rodgers see also Rogers

- " A Benj (Florence S) brklyr Lambeth Constn h804 Cambridge
- " Calvin G (Louise C) slsmn Sou Elec Serv r Spray NC
- " Chas atndt Johnson's Esso Servicenter r RD 1
- " Frank J jr (Kath K) adj Pennsylvania Threshermen & Farmers Mut Casualty Ins h2111 N Elm
- " Henry M (Shirley M) driver T & A Trucking h1507 Plymouth
- " Jas C (Jeanene N) kardex opr Westinghouse Elec Sup r RD 2 Box 684
- " O Douglas (Nancy W) asst mgr Termplan Inc h1412 Caldwell
- " Thos S ofc mgr Gboro Natl Life Ins r High Point NC
- Rodman Earl J (Ella Marie P) mgr North State Tractor Co h4205 Dogwood dr
- Rodriguez Elias (Rachel T) dfr Cone Mills h1711 Ball
- " Rachel T mach opr Greensboro Mfg r1711 Ball
- Roe see also Rhoe and Rowe
- " H D Jack Rev (Julia I) pastor Magnolia Street Baptist Church h1206 Cleburne
- " Julia I Mrs tchr Grimsley Sr Hi Sch r1206 Cleburne
- Roeder Martin (Rachel H) tchr WCU NC h2601 Netherwood dr

Roelker Sarah A (wid Wm O) h829 W Bessemer av
Roesch Geo V (Virginia U) widr Robt Cole Inc h3205 London rd

" Virginia U Mrs nurse Cone Hosp r3205 London rd
Roger Carl E mech Morgan Trucking Lines r RD 7 Box 617 D

" Maxine Mrs waitress Glfd Dairy Bar r RD 3 Box 161 (Glfd Col)

Rogers see also Rodgers

- " Alton (Mazie R) jan A & T Col h506 Martin
- " Archiball A (Mattie S) carp Kirkman & Koury h1604 N O'Henry blvd
- " Asa R (Laura C) h2512 Sylvan rd
- " Ashton S (Ruth S) slsmn Nabisco h1004 Courtland
- " Barbara T Mrs ofc sec R L Costello & Co r1839 Mimosa dr
- " Benj (Melrose B) cook Howard Johnson Restr h1205B Omaha
- " Benj F (Mary S) pres Tomlinson Co h809 Simpson
- " Bennie L slsmn Esso r High Point NC
- " Betty Mrs clk Iowa Mutual Ins h636b N Elm
- " Bobby R tex wkr Cone Mills r RD 1 McLeansville NC

ROGERS C J OIL SERVICE (C J Rogers), Heating Oil, Burner Service, "Ours Is A Friendly Service" 928 Bellevue, Tel BRoadway 3-8180

- " Carl E (Rose L; Carolina Home Supply Co) r RD 1 Pleasant Garden NC
- " Carolyn studt r303 N Beech
- " Cathorne E Mrs ofc sec Tomlinson Co
- " Cecil J (Irma C; C J Rogers Oil Service) h928 Bellevue
- " Cecil J jr (Joyce G) tech Cone Mills h1013 Dewey
- " Chas J III (Martha A) adj Crawford & Co Ins h3301 Piedale rd
- " Chas L (Julia S) store mgr Dairy Specialty Co h1913 Phillips av
- " Chas R (Ella B) porter Gate City Pharmacy h1908 S Benbow rd

ROGERS

- " Charlie M agt Charlotte Liberty Mut Ins r Yanceyville rd
 - " Clara S Mrs drsmkr 535 Macon r do
 - " Coit B (Audrey N) mgr Mayfair Suburban Restaurant h rear 4604 W Market
 - " Drexel H (Trudy A) acct Western Elec h1805 Lakeview dr W
 - " Eliz T Mrs tex wkr h102 Pine
 - " Ella Maxine Mrs dairy bar Guilford Dairy Co-op Assn r RD 3 Box 161
 - " Emma W (wid Lawrence F) h1101 S Cedar
 - " Ernest L (Eunice F; The Permanent Wave Shop) h1211 Kirkman
 - " Ernest L counterntn Biff-Burger Restr r515 W Gastor
 - " Ervin O (Mary E) lab Caro By-Products r1513 McConnell rd
 - " Ethel S Mrs bookbinder Joseph Ruzicka Inc r3704 Oak Grove
 - " Eug F (Nora) h1839 Willora
 - " Eunice F Mrs (The Permanent Wave Shop) r1211 Kirkman
 - " Frank J (Mary M) formn Gboro News h4248 Princeton av
 - Geo A (Jill S) slsmn Caro Home Sup h1615 Glenwood av
 - " Geraldine A Mrs ofc sec Kiser Jr Hi Sch r509 S Lindell rd
 - " Harold E (Mildred L) knitter h1110 Pearson
 - " Harold L (Tiyette N) clk PO h115 N Benbow rd
 - " Harry E (Mildred) chauff r1110 Pearson
 - " Henry H (Rebecca) cook Stamey's Barbecue Drive-in h2208 High Point rd
 - " Herbert C (Kathleen) driver Bates Nitewear h1008 E Bragg
 - " Hollis J (Marjorie W) tchr WCU NC h420 E Radiance dr
 - " Howard L slsmn Southeastern Brokerage h211 N Cedar apt 16
 - " Howard V (Lucy S) prsmn Container Corp of Am h209 Erwin
 - " Ira R (Cath T) lm fxr Burl Indus h312 Ray
 - " James emp Vick Chem r912 Olive
 - " James (Lena) lab Southern Water Proofing h501 O'Henry blvd apt 25
 - " James ship clk Fred Allen Novelty r500 Martin
 - " James E (Bernice D) clk Sou Bakeries h121 McIver apt 8
 - " Janet M Mrs tex wkr Cone Mills r RD 1 McLeansville NC
 - " Jerry A studt r4248 Princeton av
 - " Jewel D Mrs (Model Beauty Shop) r2005 Wellington dr
 - " Joan M Mrs mgr Golden Gate Beauty Salon r1806 Hatcher dr
 - " John C (Edith M) supvr Jones Bros Bakery h1509 N Elam av
 - " John G (Mildred P) slsmn Esso h4409 W Market
 - " John H (Geraldine A) adj Genl Adjustment Bur h509 S Lindell rd
 - " John J (Annie S) h3911 Freeman Mill rd
 - " John W (Betty W) watch repr Sears h2027 Ashley rd
 - " Johnny L bodymnn Earl Scheib Auto Painting r900 S Aycock
 - " Joseph T v-pres Geo C Brown & Co Inc r142 E Fisher av
 - " Joyce G Mrs tchr Rankin Sch r1013 Dewey
 - " Juanita F Mrs ofc sec Bruce & Jenkins Lbr r Fairfax rd RD 7 Box 328
 - " Juanita N Mrs bmo Cone Mills r303 Pisgah Church rd
- Rogers Julian R (Eliz C), Dentist 1114 Grove Tel BRoadway 4-7394, 2611 Stratford dr Tel 275-5673

GREENSBORO MARBLE & TILE CO.

CONTRACTORS
Residential — Commercial — Industrial
Tile — Marble — Soft Floors — Flagstone

1711 SPRING GARDEN

TEL. BRoadway 2-2309



DRINK **Coca-Cola** IN BOTTLES
TRADE MARK REG. U. S. PAT. OFF.

GREENSBORO COCA-COLA BOTTLING COMPANY



695

ROGERS

" Lawrence W (Clara S) supt of bldgs Bennett College h535 Macon
" Lemuel H (Radie K) cabt mkr h1707 Glenwood av
" Lena maid h711 1/2 Johnston
" Leo (Jessie R) porter Kay Jewelry h1609 E Market
" Lillian J Mrs supvr Cone Hosp r1309 Woodside dr
" Louise F Mrs sec West-Rogers Inc r3307 Amos
" Mary A instr Bennett Col r535 Macon
" Mary L. Mrs waitress Piedmont Cafe h900 S Aycock
" Melrose salad wn Holiday Inn r1205 B Omaha
" Mildred L Mrs maid First Presby Ch r1110 Pearson
" Mildred P Mrs nurse 4409 W Market r do
" Morris L (Jeanette) installer SBT & T r PO Box 12
" Elon College NC
" O C atndt Caro Gulf Serv r Burlington NC
" Pamela Mrs tchr Rankin High Sch r1013 Dewey
" Percy M (Ruth W) sis rep General Elec Credit h2501 Hill-N-Dale dr
" Perry (Sue S) eng Western Elec h2718 Evergreen dr
" Perry M (Betty S) elec eng Western Elec h2503 Glenhaven dr
" Radie K dispatcher Lane's Lndry r1701 Glenwood av
" Raymond F (Lillian J) carrier PO h1309 Woodside dr
" Richd C (Barbara T) studt h1839 Mimosa dr
" Robt (Mary) h421 Best
" Robt (Nadine D) sis rep US Pipe & Foundry Co Inc h4913 Starmount dr
" Robt L (Thelma O) Pender Barber Shop h356 Regan
" Robt T (Virginia B) repr Lawn & Bike Sales & Serv h824 Walker av
" Roland D (Mary A) emp Cone Mills h305 Pisgah Church rd
" Rufus L r102 Pine
" Ruth H Mrs ofc sec W H Stott & Assocs r2801 Holmes rd
" Ruth S Mrs nurse Dr Richt B Dunn r1004 Courtland
" Ruth V Mrs typ County Dept Pub Welfare r2501 Hill-N-Dale
" Samil W (Joan M) mach opr Vick's Chem h1806 Hatcher dr
" Seymour S (Dorothy S) phys 1001 W Elm h1503 Allendale rd
" Shack h705 Johnston
" Shirley M Mrs clk Johannesen Elec r1507 Plymouth
" Stewart L (Frances M) mgr General Tire Service Inc h814 Cypress
" Thelma R Mrs h2112 Pear
" Thos chauf r804 Summit av
" Thos J (Jewel D) mgr Carolina Bowl Snack Bar h2005 Wellington dr
" Thos M (Deo F) slsmn Gboro News h1405 Runyon dr
" Tiyette N Mrs clk A & T Col r115 N Benbow rd
" W Carl (Gladys S) mgr National Biscuit Co h711 Westland dr
" W Wm (Ellen K) mach opr P Lorillard Co h720 Pine
" Wilburn A (Ethel S) driver Overnite Trans h3704 Oak Grove av
ROGERS WM H (Louise F), V-Pres West Rogers Inc, 1306 Carolina, Tel 274-7739, h3307 Amos dr, Tel 273-4117
" Wm P (Juanita N) mech Cone Mills h303 Pisgah Church rd
" Willie M Mrs dishwasher Savory Cafe r323 E Bragg
" Rogish Lucille B (wid Frank) h615 Muirs Chapel rd
" Rohan Jennie S (wid Maurice J) h2613 Walker av
" Rohath Michl (Mable) uphol Guilford Galleries r RD 1 Kernersville NC
" Rohde Henry T tchr Bessemer High Sch r High Point NC
" Rohdenburg Hans C (Carolyn L) exec sec North Carolina Angus Inc h2619 Fairfield av

Reavis Excavating

NO JOB TOO SMALL
GRADING — LANDSCAPING
ALAMANCE RD., ROUTE 10 GREENSBORO TEL. 274-3582

Rohm Kenneth F (Marie E) hplr Aire-Flo Htg & Air Conditioning h606 Lucerne
" Rojas Andre emp Sou Elev r406 W Washington
" Andres R jr leather wkr Ellison Co r108 Robbin
" Rolader Edgar A (Maurine Z) dept mgr Sears h3014 Trenton rd
" Roland see also Rowland
" Daisy Mrs maid h24 Biltmore ct
" Doyle H (Geneva T) tex wkr Cone Mills h1917 Church
" Everett L driver North State Milling r1508 16th
" Geneva T Mrs crlr Cone Mills r1917 Church
" Hazel C Mrs mach opr Gboro Mfg r510 5th av
" James A (Ella P) bkpr Southeastern Wholesales Distributors h602 Park av
" James B (Hazel C) mech H L Coble Constn h510 5th av
" John K (Janice A) atndt Starling's Esso Servicenter h1323 Meadow
" Maggie H (wid W G) r1917 Church
" Patsy P shipping dept Blue Bell r Reidsville NC
" Paul W (Iris M) mgr Southside Hardware h1314 Spry
" Wm C (Linda W) mech Davenport & Co r1312 Kirkman
" Wm C mech Davenport & Co r2308 Lee's Chapel rd
" Wm J (Doris R) driver Ready Mix Concrete h3319 Church
" Rolison Betty B Mrs tchr Cone Sch r200 Erwin
" Wm R (Betty B) asst mgr Phoenix Furniture h200 Erwin
" Roll Jackie W Mrs waitress Lawndale Steak House r1804 Hardie
" Philip A (Jackie W) formn h1804 Hardie
" Rolling Plumbing Repair Shop (Vertner R Ward) rear 608 Guilford av
" Rollins see also Rawlins
" Arth W (Grace G) overseer Cone Mills h2507 Overbrook dr
" Chas C (Lois P) tex wkr Cone Mills h1909 Mayfair av
" Chas H (Lucy P) supvr A & T Col h910 Julian
" Clyde T (Elizabeth O; Rollins & Rollins) solr City Municipal County Ct h431 W Radiance dr
" David W (Isabel M; Glenwood Cleaners) h3010 Edge-water dr
" Eliz O Mrs (Rollins & Rollins) r431 W Radiance dr
" Floyd H (Jacqueline H) serv mn A T & T h2903 Orange
" J Floyd (Marjorie W) pres Rollins Supply Co Inc h2300 Danbury rd
" J Floyd jr (Beverly C) exec v-pres-sec Allied Securities Corp h3504 Madison av
" Jacqueline H Mrs instr S B & T r2903 Orange
" John T (Lounette G) driver Daniels Taxi Serv h417 Bennett
" Johnny driver Morgan Trucking Lines r Jefferson Lois
" Lois P Mrs (TV Beauty Shop) r1909 Mayfair av
" Marjorie W Mrs sec-asst treas Rollins Supply Co Inc r2300 Danbury rd
" Mickey D (wid Chas) lpr Atsco Hos h608 5th av apt 2
" Milton L (Lois P) supt H D Barnes Inc h108 Rocky Knoll cir

READ AND USE

GREENSBORO NEWS AND RECORD

WANT ADS

PHONE BROADWAY

3-8611

FOR RESULTS!

Who Sells It?

Is Answered by the Business Classified Lists in this Directory

Dial 273-6919

BENNER & FIELDS, Inc.

PLUMBING, HEATING and AIR CONDITIONING CONTRACTORS

815 Winston Street (ORD)

Dial 273-6919



**HARDEN & HARDEN
AUCTION CO.**

We Auction Anything



1109 W. Lee St.

Dial 274-8136 or 275-1815

TERRY D. SHARPE AGENCY

"Complete Insurance Service"

Alma Sharpe Garlow, Owner - Manager — Personalized Service

112 North Mendenhall (Parking at the Door)

Day or Night Dial 274-1202



TRUITT

METAL FABRICATORS, INC.

Fabricators of All Metals — Specialists in Platework

Plant: U. S. Hwy. 421 W., Colfax, N. C.

Tel. 668-2482 Mail: P.O. Box 10206 Greensboro, N. C.

ROLLINS

- " Monroe driver Morgan Trucking Lines r Jefferson SC
- " Richd R driver Morgan Trucking Lines r Jefferson SC
- " & Rollins (Clyde T & Mrs Eliz O Rollins) lwyr 102 N Elm Rm603
- " Supply Co Inc J Floyd Rollins pres-treas Mrs Marjorie E Rollins sec Norman A Block asst sec rear 1502 Mill
- " Wayne R ship clk Andco Industries r RD 8 Box 718 Rollinson Fredk (Phyllis W) mgr Acceptance Finance Co h3225 Oberlin dr
- Roman Steph J (Inez W) guard Wells Fargo h319 S Eugene
- Romano Juanita R Mrs looper Gboro Hos r2203 Pointsetta rd
- " Tony (Juanita) shop wkr Wire Products h2203 Pointsetta rd
- Romer Alice C Mrs (City Grocery) r2415 Fry
- " Burt H (Alice C; City Grocery) h2415 Fry
- Romita Nick N (Cath J) pattern mkr Caro Indus h3204 Bernard
- Romosierle Saraisash H Mrs waitress Swain's Charcoal Steak House r780 1/2 Oakland av

Rone see also Roane

- " David H (Virginia G) trucker Cone Mills r RD 6 Reidsville NC
- " Harley S (Margt G) h1540 Spring Garden
- " J Nelson (Joyce S) asmlbr Lisk Fly Mfg h2134 Wright av
- " Max (Cooke Optical Co) r High Point NC
- Ronette's Fabric Center (Aaron L Frick) 3012 High Point rd
- Roney Irene B r1407 Ivy Hts
- " Minna (wid R H) r704 Morehead av
- Rood Eliz T (wid Henry E) r214 N Cedar
- " Henry E jr (Frances W) artist 214 N Cedar h do
- " Wm R studt r214 N Cedar
- Roof Edgar M mtcmn Blue Bell r Gboro NC
- " Herbert C (Iris J; Roof & Son) h3600 Greensboro
- Judy S shipping dept Blue Bell r RD 4 Box 127
- " O B Upholstery Co (Orval B Roof) 1001 Huffine rd
- " Orval B (Eliz E; O B Roof Upholstery Co) h1001 Huffine rd
- " Rollie L (Marjorie G) furn fnshr Burlington rd h3916 Howard rd
- " Volla B (Mamie M) painter 305 J J dr
- Rook see also Roark
- " Carl W (Jean H) slsmn Orders Tile & Distributing h6104 Sunset dr (Glfd Col)
- " Jean H Mrs bkpr Starmount Co r6104 Sunset dr (Glfd Col)
- Rooker Edgar (Vera D) tchr Kiser Jr Hi Sch h2211 Lane rd
- " Vera D Mrs tchr Murphey Sch r2211 Lane rd
- Roop Curtis S tex wkr Cone Mills r320 Gorrell
- " Marvin L (Marguerite M) reporter Dun & Bradstreet h3708 Manor dr apt A
- Roope Claude H (Hila L; Claude's Drive-In) h4832 1/2 High Point rd
- " Hila L Mrs (Claude's Drive-In) r4832 1/2 High Point rd

- Rooper A Dermot (Helen R) emp Gladiola Biscuit h3002 1/2 Euclid
- " Helen R Mrs clk Jeff Life r3002 1/2 Euclid
- Roos Jeanette R Mrs case worker County Dept Pub Welfare r1120 Westridge rd
- " Raymond B (Jeanette R) pres Futronics Inc h1120 Westridge rd
- Root Chas A (Marjorie G) section chf Int Rev Serv h3701 Manor dr apt B
- " Hardy S (Behethland T) exam Int Rev Serv h2413 Madison av
- " Margt A (wid Paul A) asst mgr Ellis Stone h1220 W Market
- " Paul A jr USAF r1220 W Market
- Rootes Minor R (Nelle N; Kaleigscope) tchr WCU NC h927 Carr
- " Nelle N Mrs (Kaleigscope) r927 Carr
- Roper Jerry I (Virginia H) h704 Clapp apt 8
- Roque Edw (Inez) emp Sedgfield Marble & Tile h3509 E Groomstown rd
- Rorer Chas S (Nancy M) emp Sou Ry h403 S Chapman
- " Jack D (Rose A) stock selector Western Elec h2211 Atlanta
- " Linda L transcribing mach opr Jeff Life r133 1/2 Paisley
- " Nancy M Mrs emp P Lorillard Co r403 S Chapman
- " Rosa R clk Jeff Life r2211 Atlanta
- Rorex M Lee (Marjorie B) dept dir Pilot Life Ins h1510 Whilden pl apt A
- Rorie Barbara M r712 Douglas
- " Beatrice B (wid Joseph J) r606 Martin
- " Cornella L emp Swift & Co r215 McCulloch
- " Jean nurse Oakhurst Rest Home r RD 1 Jamestown NC
- " John whesmn Worth Chem r364 W Bragg
- " Lee jr (Lillie W) lab Pomona Pipe Products h712 Douglas
- " Leora (Carnell L) clk Glfd Fry h215 E McCulloch
- " Otis C (Emma E) cook Ht Shoppes h812 Granite
- " Robt (Barbara) jan Jones Bros Bakery r1236 Hanes
- Rosa Bess N (wid Joseph T) r606 Rollingwood dr
- Roschy Adrian clk Liberty Mut Ins r Burlington NC
- Roscoe James L driver Morgan Trucking Lines r Chesterfield SC
- " Lee (Nezzie S) relief mn Cone Mills h201 Faucett
- Roscoe's Billiard Hall (Roscoe M Newell) 825 Julian
- Rose A Edwin (Connie B) sls eng Rust Associates h2013 Wright av
- " Albert (Rose & Breslow) h520 Audubon dr
- " Beauty Salon (Mrs Margt H Saunders) 1408 E Market
- " Bette F studt r3018 Collier dr
- " & Breslow (Albert Rose Geo Breslow) accts 1828 Banking R5
- " Chester A (Ennis S) adv mgr Gboro News h3704 Dogwood dr
- " Dora W Mrs nurse Dr J Edouard Prefontaine r RD 1 Summerfield NC
- " Elsie M r1710 Sylvan rd
- " Herbert W (Margie B) div spi agt Sou Ry h3018 Collier dr
- " Hubert L (Evelyn S) emp Sou Ry h1008 W Northwood
- " Hugh F jr (Anne F) slsmn Royal Constn h763 Percy
- " M Brice (Sarah; Brice-Rose & Associates) h803 Simpson
- " M David nurse 3402 High Point rd h do
- " Margie E tchr P S r3018 Collier dr
- " Michl (Willie B) piano tuner 1405 1/2 Gorrell h do
- " N Earl prnr Deal Prntg r111 W Washington
- " R K emp Western Elec r114 S Holden rd
- " Richd G (Rose I) quality Control mgr Gladiola Biscuit h902 Montpelier dr
- " Winfield P (Mildred G) pharm Edmands Friendly rd Drug h4007 Friendly rd

696

**DEVOE
PAINTS**

**KEARNS
PAINT
CO., INC.**

**Sporting
Goods**

**Artists'
Materials**

Wallpaper

112
N. GREENE
TEL.
272-4171

**SAVES
TIME**

**READY MIXED CONCRETE
COMPANY
For Prompt Delivery**

**SAVES
LABOR**

Dial 275-2515

1424 Mill St.

H. L. COBLE CONSTRUCTION CO.

ALL TYPES OF BUILDING CONSTRUCTION

415 N. Edgeworth

Tel. 274-0137



Alexander & Mann Motor Co., Inc.

697

Roses' 5-10-25c Store 2226 Church and 932 Summit av
Roseberry Gordon F (Snoda L) supvr Western Electric
h4224 Oakland av
Roseboro Chas H porter H L Green & Co r415 Bennett
" Eliz L (wid Willie) h415 Bennett
" Irene W Mrs maid Piedmont Mem Hosp h713 Sevier
" R Walter (Annie F) lab City Dept Pub Wks h191 Reid
" Ralph W USA r911 Reid
" Wm (Veola M) jan Douglas Street Hi Sch h782 Dett ct
" Willie shovel opr Am Agrl Chem h1173 Watson
Roseborough James T tex wkr Cone Mills r2008 Barks-
dale dr
" Mamie C Mrs h815 Gibson
Rosebrian Apartments 4222 Oakland av
Rosecarns Georgia W (wid Christian) ofc mgr K C
Franklin Co sec Goodwin Inc h1264 Westover ter
Roseberg Adele F (wid Louis; Brownhill's Little Shop)
pres E L Brownhill Inc h1004 Pembroke rd
" Mariam E studt r1004 Pembroke rd
Roseberger Ellsworth A (Leonia M) supt Cleveland
Container h2212 Lane rd
Rosenthal Blanca B (wid Max; Southern Importers)
h402 Hillside dr
Rosette Beauty Shop (Mrs Rosa W Jamison) 1108 Per-
kins
Rosewood Park Homes Inc W Griswold Smith pres ofc
1020 E Wendover av R147
Rosier Harry L (Elma E) elec eng S B T & T h205
N Holden rd
" Susan G ship clk Blue Bell r Box 8721 (Glfd Col)
Ross Agnes N Mrs slswn Fashion Shop r Pleasant
Garden NC
" Albert T (Mary M) dept chf Western Elec h2404
Springwood dr
" Alice R Mrs sec David M Holladay r5614 Harbor dr
(Glfd Col)
" Alma M Mrs wndr Cone Mills h3121 Utah pl
" Anita C Blue Bell r Box 444 Pleasant Garden NC
" Ann P Mrs clk Western Elec h313 Westover ter
" Annie P Mrs wvr Cone Mills r RD 2 Brown Summit
NC
" Arbe (Grace E) mach opr P Lorillard Co h702 Tus-
caloosa
" Barnett W (Jessie C) chkr Central Mtr Lines h1509
Lincoln
" Betty E Mrs clk Jeff Life r RD 1 Reidsville NC
" Bobby C (Frances F) repr Sou Elec Serv h2504
Clemmons
" Chas B jr (Mary F) with Burl Indus h2507 Berkley
pl
" Clara S Mrs tchr Jonesboro Jr High h1100 Duke
" Claude E (Eliz M) spare hd Cone Mills h3607 Sunny-
crest av
" Delbert A (Cleo S) parts mgr Gboro Auto Parts h809
Silver av
" Dora B Mrs Indry wkr Cone Hosp r1116 Alamance rd
" Douglas M slsmn S W Davis Jr Inc r221 Church
Earl W (M Louise) formn Container Corp of Am
h1213 Vance
" Edith J Mrs insp Blue Bell r121 Concord
" Elberta Mrs typ A M Pullen & Co r2402 Lee's
Chapel rd
" Eliz waitress O Henry Coffee Shop r308 W Smith
" F H & Co Inc Lewis A Dyer mgr whol chems 2802
Patterson
" Faye S Mrs ofc sec Royal McBee h309 N Spring apt 4
" Fred R (Gladys E) servmn Walker Television Serv
r1718 Westridge rd
" Geo P (Stella M) h2912 Battleground rd
" Geo W (Mary E) mech Blue Bell h121 Concord
" Gladys L Mrs spnr Cone Mills r2109 McKnight Mill
rd
" Harold L (Sarah L) consulting eng 518 N Elm
r Panama City Fla

ELECTRIC SUPPLY AND EQUIPMENT COMPANY

WHOLESALE DISTRIBUTORS

Electrical Supplies • Pole Line Hardware • Fixtures
Power Transformers

Branch House 1221 Webb Ave., Burlington, N.C.
1812 E. Wendover Ave., Greensboro

Tel. 227-2044
Tel. 272-4123

ROSS

" Helga S Mrs dental asst Dr Wm M Ditto r RD 2
Box 119
" Howard L (Gladys L) folder Cone Mills r2109 Mc-
knight Mill rd
" Huey (Julia W) jan h511 Ireland
" Hugh H asst mgr Metropolitan Life Insurance Co of
NY
ROSS HUGH L (Sallie M), Guilford County Accountant
and Director of Finance 308 Court House 221 W Mar-
ket, Tel 273-3611, h408 N Holden rd, Tel 299-3576

" Isabel exam Federal Home Loan Bank h603 Simpson
apt D
" J C (Swana L) h719 Silver av
" James (Sarah M) lab New Home Bldg Supply h214
York apt A
" James reporter Gboro News r811 N Elm
" James H (Alice R) mgr Crane Supply h5614 Harbor
dr (Glfd Col)
" James N (Edith E) asst treas Jefferson Standard Life
Insurance Co h601 Magnolia
" Jane S R sten Jeff Life r2404 Springwood dr
" John H Rev (Martha K) pastor Clearview Faith
Temple h1203 McCormick
" John J (Helga S) eng Am Mut Liability Ins r Justa-
mere Farm
" John T (Margt) parts mgr Traders Chevolet
r Pleasant Garden NC
" John T jr (Clara A) clk Gulf Oil h1308 Valleyview
" L Calvin sec-treas Guilford Dairy Co-operative
Association Inc
" Leon H (Mae R) ofc mgr Atlantic Engineering
r RD 2 Box 61 Brown Summit NC
" Libby S Mrs looper Gboro Hos r3623 S Elm
" Lola P (wid Wm B) h903 W Market
" Lorene D Mrs dental asst Dr Ira P Efidr jr h900 W
Terrell
" Mae R Mrs ofc sec M & J Finance r RD 2 Brown
Summit NC
" Marjorie Mrs beauty opr Meyer's r120 South rd
" Mary J bmo Jeff Life r2404 Springwood dr
" Mary M credit investigator Wise Homes r4706
Westwood rd
" Perry G Rev (Palma A) pastor Gospel Baptist Church
h308 Pisgah Church rd
" Richd A (Frances L) serv mn Rem-Rand r2109 Mc-
Knight Mill rd
" Roy R repr Power Tool Serv r RD 1
" Ruth A (wid Fred) h501 Martin
" Ruth P (wid Wm F) h312 Meadowbrook ter
" Roy S Mrs tchr Lindley Jr Hi Sch r RD 10 Box 556
" Scereissa H (wid H R) waitress Steak House h1116
780 Oakland av
" Susie P Mrs nurse Cone Hosp r RD 5 Box 223 Reids-
ville NC
" Thos E (Effie H) h1021 E Washington
" Tillman J (Annie P) chkr Cone Mills r 2 Box 513
" Tony M (Dora B) jan DeSoto Chem Coatings h1116
Alamance rd
" Wm D asst v-pres North Carolina National Bank h115
Kensington rd
" Wm J (Jessie M) h1103 Bilbro

Authorized
Dealer for

VOLKSWAGEN

SALES
AND
SERVICE

2514
BATTLEGROUND
AV.

DIAL
275-2587

401 PEARSON ST.

SOUTH ATLANTIC BONDED WAREHOUSE CORP.
AGENTS ALLIED VAN LINES, INC.
LOCAL AND LONG DISTANCE MOVING
STORAGE AND CRATING

TEL. Broadway 2-8191

NORTH STATE PYROPHYLLITE CO., INC.

PACO REFRACTORY PRODUCTS

FURNACE LININGS —
706 Rucker St. (Pomona)

P.O. Box 7247

FIRE BRICK
Tel. 299-1441

STRADER HEATING & AIR CONDITIONING CO.

AUTHORIZED WILLIAMSON DEALER
PAUL N. STRADER
PLEASANT GARDEN, N.C. P.O. Box 186

Tel. 674-5641

SEDGEFIELD ORNAMENTAL IRON WORKS

RAILINGS — COLUMNS

TEL. 299-4705

203. GROOMTOWN RD.

N. C. MONROE CONSTRUCTION CO., Inc.
GENERAL CONTRACTOR
2710 Martinsville Rd. P.O. Box
Dial BRoadway 3-2589 Drawer 359



DIXISTEEL BUILDINGS

(Forever Beautiful)

Commercial — Industrial — Institutional

Suitable for most every need

For further information, Call

N.C. Monroe Construction Co., Inc. BRoadway 3-2589

698

Southern Sales Co., Inc.



MAYTAG WASHERS

224 E. Market St. Tel. BRoadway 3-3437

Rosson John H (Annie) carp Cone Mills r1504 Fairview

Rosthal Marianne Mrs with WCUNC r2007 Vanstorty
" Robt B (Marianne H) tchr WCU NC h2007 Vanstorty
Rotary Club lobby 101 Bellemeade

Roth Betty C Mrs v-pres National Shirt & Hat Shop Inc
r615 Blair

" Chas (Betty C; Falk Carruthers & Roth) h615 Blair

" Joseph R (Rosa M) slsmn Meadors Mfg h1409 19th

" Lovheath F Mrs investigator Credit Bur of Greater
Gboro r1017 Whartorn

**ROTH ROBERT E (Glady's R; Southeast School
Assemblies), 232 1/2 W Market, Tel 273-7271, h RD 8,
Box 524, Tel 273-1024**

Rothrock Donald M studt r510 Battleground av

" Eliz M tel opr Burl Indus r510 Battleground av

" Emory C (Eliz M) clk Gboro Mrs h510 Battleground
av

" H G agt Gboro News r Box 734 High Point NC

" Jack C (Syretha P) eng Blue Bell h2317 Fairfield av

" Owen (Shirley; Curtis Construction) h5712 S Lake dr

" Richd R (Shirley S) slsmn Corn Products Sls h2644
Walker av

" Romona A tech Cone Hosp h1137 Church apt B-4

" Shirley Mrs ofc sec U S A Ordnance Dist r5712 S
Lake dr

" Shirley S Mrs purch agt Cadmean Soc r2644 Walker
av

" Rothwell James L dishwasher S & W Cafeteria r2020
E Florida

Rottman Geo B (Dorothy M) h3921 Friendly rd

" Sherry studt r3921 Friendly rd

Rouche James L (Ruth B) h516 Woodlawn av

" James L jr (Mary C) div mgr Jeff Life h1415 Seminole
dr

Roughgarden Matthew V (Kathleen B) v-pres Waterman
Largen and Co h4107 Dogwood dr

Roullhac Wm S jr (Stella E) eng Esso h1910 Madison av
Roundtree Joe (Geneva P) bags rocks Mineral Recovery
Corp h1411 Pisgah Church rd

" Joe L dishwasher Old Hickory Barbecue

Rountree Danl asst mdse mgr Ellis Stone r2629 Walker
rd

" J Hinton (Clara S) controller Burl Indus h515 Woodlawn
av

" Julian H (Elise B) v-pres Colonial Furniture House
Inc r Mount Airy NC

" Julian H jr (Jane H; Design Associates) sec Colonial
Furniture House Inc h1218 Cleburne

" Wm C driver Overnite Trans r RD 7 Box 426

Rouse Archie L (Katherine G) prsmn Fisher Harrison
Printing h211 N Cedar apt 22

" Betty J emp Blue Bell r4718 Rudd

" Carolyn L Mrs clk Family Finance & Acceptance
r RD 1 Box 108 Guilford NC

" Dallas H (Carolyn B) driver Griffin Sls h1101 Neal
Durwood E (Ann F) chf eng Watson Engineers h3801
Parkwood dr

" Elmore (Edith G) pres Mayrand Inc h1007 Surry dr

" Joseph W opr Gboro News h709 Lipscomb rd

" Marlon C nurse Cone Hosp r208 1/2 Isobel

" Narveen studt r1003 Asheboro

" Mary A studt r1003 Asheboro

" Welby C (Nadia G) mfrs agt 200 Woodbourne rd
h do

ROUSE

" Welby C jr studt r200 Woodbourne rd

" Wm S jr (Anna K) acct Burl Indus h3216 Dreiser pl
Rouser James R (June N) eng B T L h3405 Normandy rd

Rouson Saml A (Magdalen G) mail handler PO h103a
Marshall

Routh sec also Ruth

" A Paul (Margt W) prin Geo A Grimsley Senior High
School h1312 Fairmont

" B Z (Verla) slsmn h2804 Forbes dr

" Bros Masonry Contractors (Jack & Hoyd H Routh)
3812 Dawson av

" C Richd (Delaine T) loan dept Home Federal Savings
& Loan h1325 Seminole dr

" Carolyn studt r413 Routh cir

" Chas R interviewer Home Fed Sav & Loan Assn

" Chas S (Helen S) pres Routh Real Estate Co h3221
S Elm

" Dale C (Vetryl G) hd drftsman Western Elec h4417
Cornell av

" Dale C (Olive P) well driller 413 Routh cir h do

" Dorothy P Mrs h1609 Dare ct

" E Ray (Mildred H; Routh Sign Service) h2515 Ran-
dlemann rd

" Ernest R (Cath H) with Routh's Signs Service h2515
Ashe

" Ethel B Mrs bkpr North State Hatchery r2633 Ran-
dlemann rd

" Fred E asst buyer Burl Indus r RD 7 Box 48-D

" Geo E (Louise P) emp P Lorillard Co h1504 Ward

" Geo L carp h2018 Niagara

" Gurney F (Pearl J) h1207 Paul

" Guy G h765 Chestnut

" H Leon (Kath R) ctr Caro Industrial h510 Rosebriar
ct

" Health Center (Violet Routh) massage 812 N Elm

" Hoyd H (Clara C; Routh Bros Masonry Contractors)
h507 Franklin blvd

" Ila Mae L mach opr Blue Bell r RD 1 Box 206 Frank-
linville NC

" J Edw (Nancy R) v-pres North State Hatchery h2601
Randlemann rd

" Jack (Dorothy T; Routh Bros Masonry Contractors)
h3812 Dawson av

" Jack K USAF r3812 Dawson av

" Jack L (Edna T) slsmn Northwestern Oxygen h2633 Ran-
dlemann rd

" James well driller Dale C Routh r413 Routh cir

" James C emp Cone Mills r RD 1 Climax NC

" Johnny M mach Sou Mechanical Products r1504 Ward

" Judith I studt r3221 S Elm

" June J (Ethel M; North State Hatchery) h2633 Ran-
dlemann rd

ROUTH L W CONSTRUCTION CO

L W ROUTH, PRESIDENT

A B CREED, VICE-PRESIDENT

W D POOLE, SECRETARY-TREASURER

POWER LINE and SUB-STATION

CONSTRUCTION

1910 SULLIVAN (ORD)

P O BOX 420

TELEPHONE 275-9696

" Larry M (Brenda E) brklyr Routh Bros Masonry
Contrs h208 Guerrant

" Lawrence W (Frances G) pres L W Routh Construc-
tion Co h1902 N Elm

" Louise P mach opr Blue Bell r1504 Ward

" Mary E Mrs slsmn Ellis Stone r Randlemann NC

" Octavia B Mrs spnr Cone Mills r1701 Cody av

" Patsy studt r707 Franklin blvd

" Raeford slsmn Morris Shell Homes r Asheboro NC

Arrow Shirts

J & F/Cricketeer Clothes

Created For Men and Young Men



"THE HOUSE OF COURTESY"

110-112 N. Elm

HART SCHAFFNER & MARX CLOTHES

McGregor
Sports Wear
Stetson Hats

Phone 272-6559

24 Hour
Ambulance Service
Oxygen and Two Way
Radio Equipped
Dial
272-5158

HANES-LINEBERRY FUNERAL SERVICE

"The Home of Thoughtful Service for 43 Years"
COMPLETELY AIR-CONDITIONED

401 W. Market St.

Dial 272-5158

Member by Invitation



National
Selected Morticians

699

ROUTH

- " Real Estate Co Chas S Routh pres 3221 S Elm
- " Richd P (Gienna A) clk W C Saferight Grocery h3015 Randleman rd
- " Robt (Lessie H) h909 Ross av
- " Robt L (Juanita L) USA r2633 Randleman rd
- " Service & Supply Corp Lawrence W Routh pres
- " Ariail B Creed v-pres Wm D Poole sec-treas real est 1910 Sullivan (ORD)
- " Shirley L Mrs btry flr Cone Mills r707 Franklin Blvd
- " Sign Service (E Ray Routh) 2515 Randleman rd
- " Siomy J (Anita W) drftsman Beaman Corp h1310 Tucker
- " Theodocia J (wid Wm V) r812 N Elm apt A 1
- " Thos F studt r3015 Randleman rd
- " Thos S studt r3221 S Elm
- " Tony h3910 Honan dr
- " Vetryl G Mrs tel opr Western Elec r4417 Cornell av
- " Violet (Routh Health Center) h812 N Elm apt A-1
- " Walter E (Shirley L) emp Sears h707 Franklin Blvd
- " Winfred slsman Morris Shell Homes r RD 1 Franklin-wille NC
- Rowan Elwyn P (Patricia C) rep John T Everett Co h215 Isabel
- " T L whse mgr Modern Homes Constn h4105 Elliston Rowe see also Rhoe and Roe
- " Dahlia H (wid Robt E) clk Jeff Life h619 Myers la
- " Diane nurse Dr Sherwood W Barefoot r2011 Town rd
- " Henry C (Norma M) sec Bradham & Co Inc h3702 Pershing Ct
- " Jesse J (Nell G) porter Cone Hosp h729 Morningside
- " John dept mgr Jones Bros Bakery r3105 Peebles dr
- " Rowell Edith R clk Jeff Life r2218 Paschal
- " E Edgar (Lela P) h2218 Paschal
- " James E (Leola G) waiter Elks Club h1202 Julian
- " Leroy P utility mn Pep Boys r367 1/2 Wragg
- " Monroe Doretha A) hlpr Gifd FCX Serv h519a High Rowland see also Roland
- " Clifton W studt r900 Courtland
- " Elevene Mrs opr SBT & T h1016 Palmetto
- " Harry C (Ila F) slsman Genl Elec Sup h1718 Dublin dr
- " Margt L librn Sternberger Sch r103 N West Greenway
- " Wm A (Norma P) slsman h204 Starmount dr
- Rowse Marion C (wid Howard) nurse Cone Hosp h208 1/2 Isabel
- Roy's Drive-In (Roy & Mrs Lucille M Parrish) restr 4637 High Point rd
- Royal see also Royals
- " Amos jr (Rumel) driver Curtis Packing h2711 Mc-Arthur dr
- " Bernon E (Patsy F) city firefighter h3105 Bernard
- " Boyd C (Gladys F) sec S & W Motor Lines Inc h1306a Whilden pl
- " Cafe (Christ Yanakis) rest 235 Summit av
- " Carolyn R studt r1223 Grayland
- " Cath T Mrs (Catherine's Beauty Shop) r700 Dewitt
- " Cecil R (Nelda W) asst mgr Kay Jwlyr h604 Longview
- " Charlotte Mrs sew mach opr Blue Gem Mfg r RD 3 Box 103 (Gifd Col)
- " Cleaners (Jack D Michael) 2148 Lawndale dr
- " Construction Co (Bernard & Mrs Mollie F Kleiman) 409 Summ av
- " Doris W Mrs teller N C Natl Bk h4311 Harvard av
- " Etta D asmlbr Western Elec r630 Joyner apt 3
- " Exchange Assurance Wimblish Ins Agcy agts 102 N Elm R917
- " Geo C (Gladys W) dean A & T Col h1311 Marlboro dr
- " Gilbert L slsman Hartsville Constn r1906 McKnight Mill rd
- " Gladys W Mrs prof A & T Col r1311 Marlboro dr
- " - Globe Insurance Co's Geo J Sheppard jr production mgr 1828 Banking R1

Fleming - Shaw Transfer Co. Inc.

Agents for
BURNHAM VAN SERVICE

445 English (ORD)

Tels. BRoadway 3-6934
Night - BRoadway 2-7236

ROYAL

- " Harvey D (Ethel D) lm fmr Sou Webbing Mills h1906 McKnight Mill rd
- " Indemnity Co Wimblish Ins Agcy agts 102 N Elm R917
- " J Hubert (Mabel T) pres Bison Fast Freight Inc h2625 Walker av
- " J Manley (Cath T) baker Mayfair Cafeteria h700 Dewitt
- " J Marvin (Georgia S) battalion chf City Fire Dept h1714 Friendly rd
- " Jack N clk A & P r2522 Carroll
- " Jacob P formn Piedmont Natural Gas r RD 10 Box 148 Alamance rd
- " James G (Virginia L) eng Western Elec h102 Revere dr
- " James G jr clk A & P r102 Revere dr
- " John P jr (Nancy H) repr mn SBT & T h rear 2707 Liberty rd
- " Joseph F (Cleta L) h816 Highland av
- " Judy A clk Genl Mtrs Acceptance r RD 3 Box 103
- " Julius H jr (Carolyn H) dental detailrep Block Drug Co h2216 Reynolds rd
- " Mack C clk A & P r2522 Carroll
- " Mary W Mrs btry flr Cone Mills r610 Holt av
- " McBee Corp Geo H Duncan dist mgr 405 Battleground av
- " Nancy H Mrs ofc sec Justice Drug r2707 Liberty rd
- " Patsy F Mrs clk Cone Mills r3105 Bernard
- " Patsy R Mrs tchr Hunter Sch r562 Overlook
- " Raymond P (Louise C) agt Life & Casualty Ins Co of Tenn h1223 Grayland
- " Richd M (Patsy R) underwriter Penna Threshermen & Farmers Mut Casualty Ins h562 Overlook
- " Robt B (Imogene T) pres Carolina Insurance Agency r5516 High Point rd
- " Sarah B (wid John B) wvr Cone Mills h2113 Hubbard (Revo)
- " Stephen D (Pat V) studt h2513 Emerald dr
- " Thos clk Sears r610 Holt av
- " Thos M (Sybil J) mgr Belk's Dept Store h2226 Lane rd
- " Tommy B (Mary W) driver Blue Bird Taxi h610 Holt av
- " Vila N (wid Floyd C) h2522 Carroll
- " Wm clk Odell Hardware r1714 Friendly rd
- " Wm E (Charlotte) mtceann Gboro High Point Airport Authority r RD 3 Guilford College NC
- " Wm H (Mildred L) lab Baren Brick Products h902 Austin
- Royals Della r4101 Raleigh rd
- " Frances C clk Crane Sup h1711 N Cedar apt 41
- Royer Edw W (Janet L) sls mgr Ryder Tank Line h2925 New Hanover dr
- Royster Baxter W (Eliz N) clk PO h4101 Spokane pl
- " Chas A (Beverly) adj Genl Adjustment Bd h536 University dr
- " Chas G (Corinne B) asst dept mgr Jeff Life h2411 Springwood dr
- Rogier Daries (LeVerne K) lab Thompson Arthur Paving h1708 Willow rd
- " Leverne K Mrs cook Glenwood Park Sanitarian Willow rd
- Ru Dan Apartments 705 Chestnut

THOMPSON - ARTHUR PAVING CO., INC.

GENERAL CONTRACTING

Municipal Improvements - Driveways - Concrete, Macadam, Bituminous Pavements

300 S. Benbow Rd.

P.O. Drawer 840

Phone BRoadway 4-5413

MAC'S
CONCRETE CONSTRUCTION CO INC
C. D. McGOUGAN, PRES
13 YEARS EXPERIENCE IN ALL TYPES CONCRETE WORK
ENGINEERING SERVICE

1107 PISGAH CHURCH RD.

TEL. 288-4391

L. E. GAINES
PLASTERING COMPANY
RESIDENTIAL
COMMERCIAL
INDUSTRIAL
FREE ESTIMATES

1904 LYNN ST.

DIAL 275-9752

MARVIN J. HARGROVE

CONCRETE CONTRACTOR
RESIDENTIAL AND COMMERCIAL

304 WINSTON

TEL. 275-3503

McMILLAN FURNITURE COMPANY

DEALER
IN
FURNITURE
NOVELTIES

RUGS

TERMS

3127

Battle Ground
Rd.

Tel.
272-6682

SOUTHSIDE HARDWARE CO., INC.

COMPLETE SERVICE IN HARDWARE
FOR OVER SIXTY YEARS, A COMPLETE FARMERS'
AND BUILDERS' SUPPLY SERVICE
POWER TOOL DIVISION
515 S. ELM
TEL. 272-4549

HARDWARE
523-25 S. ELM
TEL. 272-2106

700

Kriegsman's Furriers

Fine Furs — Remodeling
Cleaning — Repairing
COLD STORAGE ON PREMISES

118 North Davie Est. 1928 Tel. 272-4561

Rubber Products Co Inc Richd H Bullard pres James
M Bullard v-pres Ralph P Bullard sec-treas whol
866 Huffman (ORD)

" & Tire Materials Inc Kenneth W Sedberry mgr 1713
Holbrook

Rubin Adrian S (Frances A) phys 342 N Elm R116 h104
E Nut Bush

" David M studt r104 E Nut Bush

" Joseph J studt r3928 Madison av

" June J studt r3928 Madison av

" M Harvey (Helen S; Rubin & Simel) h107 Battle rd

" Marjorie studt r104 E Nut Bush

" & Simel (M Harvey Rubin Paul J Simel) phys 1311
N Elm

Rubio Mary G Mrs fldr Lynch Hos Mills r912 Union
Rt 1 (Jean S) mech Modern Pimh h912 Union

Ruby's Hair Fashion Salon (Mrs Ruby W Durham)
3700 E Market and 3916 W Market

**RUCKER COLD STORAGE CO INC, Pierce C Rucker
Pres, Walker F Rucker V-Pres, J Wilbur Means
Sec-Treas, Jim Wilson Office Mgr, 911 Raleigh, Tel
BRoadway 5-2546**

" Eliz C studt r1305 Sunset dr

" Etrulia G Mrs typ A & T Col r601 Broad av

" Fred N (Willie E) del mnn WCU NC h1712 Tuscaloosa

" J C (Frances D) lab City Dept Pub Wks h918b Broad

" James C (Meredith W) eng WE h4003 S Fremont dr

" Lois emp Swift & Co r1007-A Tuscaloosa

" Mamie R Mrs maid Oaks Motel r338 Percy

" Newton W (Aurelia G) library asst A & T Col r601
Broad av

" Pierce C (Mary F) pres Rucker Cold Storage Co Inc
& Rucker Wholesale Co Inc h303 Wentworth dr

" Pierce C jr (Bruce C) v-pres South Atlantic Bonded
Warehouse Corp; sec-treas Rucker Wholesale Co
Inc h305 Sunset dr

" Rosa L (wid Jesse) maid h408 East

" Sylvester (Lois R) lab Arnold Stone Co h1007a Tusca-
loosa

" W Vance jr (Eliz S) admn mgr Burl Indus h1416 De-
Soto pl

" Walker F (Rebecca F) v-pres Rucker Cold Storage Co
Inc & treas South Atlantic Bonded Warehouse Corp
h309 Kimberly dr

" Watson O (Marie B) jan Burl Indus h911 Ross av

**RUCKER WHOLESALE CO INC, Pierce C Rucker Pres,
Walker F Rucker V-Pres, Pierce C Rucker Jr Sec-
Treas, Thomas E Atkinson Gen Mgr, Schlitz Beer
Distributors 2100 E Bessemer av, Tel BRoadway
2-5746**

" Wm G (Louise) tech Hall & McChesney h3712 Heath
Rucks Percy O (Harriett) ins 322 S Eugene h2514
Lafayette av

Rudd Amy M Mrs v-pres Clyde Rudd Associates Inc
r303 Kimberly dr

" Apartments 201 Tate

" Clyde pimh Dixon & Christopher r RD 5

**RUDD CLYDE & ASSOCIATES INC, Clyde W Rudd
Pres, Mrs Amy M Rudd V-Pres, Tabulating Ac-
cessory Equipment 1400 Westover tr, P O Box
3171, Tel 275-3375 (See Page 175 Buyers' Guide)**

" Clyde W (Amy M) pres Clyde Rudd & Associates Inc
h303 Kimberly dr

RUDD

" Evelyn C Mrs clk Western Auto r1505 Summit av

" Ira (Virginia G) slsmn Hajoca Corp r Burlington N C

" J Frank (Evelyn C) overseer Cone Mills h1505 Summit
av

" James D studt r2221 Emerywood rd

" James S slsmn Coates Ofc Sup r RD 5

" Louis C slsmn Sunshine Biscuits r Graham N C

" Mary J (wid Seth G) h4105 Oak Grove av

" Mary L Mrs supvr Dick's Dairy Bar r1502 Plymouth

" Nina W Mrs clk Am Agrl Chem r1411 Cardinal pl

" Phil W senior tech Executive Systems r RD 5

" Robt N (Janice B) h1419 Rankin rd

" Ruth H (wid Chas H) supvr Guilford Galleries h504
Stirling

" S Rogers (Nina W) res mgr King Cotton Hotel h1411
Cardinal pl

" S Rogers jr studt r1411 Cardinal pl

" T Fred (Fannie G) slsmn Kyser-Roth Co h109 Kensing-
ton rd

Rudisill Alene Mrs maid O'Henry Hotel r1012 E Market

" Forest D serv eng Minneapolis-Honeywell Regulator
r3103 W Market

" Glavys W (Marion H) h826 Worth

" James K studt r914 Park av

" John Y (Violet H) slsmn McKnight Hdw h914 Park av

" Lawrence E jr (Rebecca M) tech FAA h2209 Atlanta

Rudy's Place (Rudolph J Wood) restr 125 W Lee

Rue Elizabeth M Mrs tchr Grimsey Sr Hi Sch r2401 Kery dr

" Vaughn G (Eliz M) sls rep h2401 Kery dr

Ruff Calvin G (Cath B) whseman Dillard Paper h901 Reid

" Calvin G jr studt r901 Reid

" Johnnie L (Delores) clk Jones Bros Bakery r804
Cambridge

" Sylvia P (wid Wm) h172 W McCulloch

**RUFFIN BRUCE (Pauline J; North State Grading Co),
V-Pres Ruffin and Sanders Realty & Construction Co
Inc, 2221 E Market, Tel 274-8759, h1616 East-
wood av, Tel 274-2167**

" Carrie R (Louise P) mgr Honeycutt Transport h1217
Highland av

**RUFFIN CHARLES JR (JoAnn B), Pres Ruffin and
Sanders Realty & Construction Co Inc, 2221 E
Market, Tel 274-8759, h1722 Willow rd, Tel
274-3166**

" Edw (Gaynelle T) brklyr r149 W McCulloch

" Edhel M (wid Wilson) maid r206 Gillespie apt A

" Gladys maid h1025 W McCulloch

" Hampton D studt r149 W McCulloch

" Laura F Mrs dishwasher Caesar Cone Sch h623 Best

" Louise C Mrs waitress Sears Side Grill r1217 Highland
av

" Mae R Mrs maid h149 W McCulloch

" Naomi A r623 Best

" Norris lab Green Valley Golf Course r1101 W McCul-
loch

**RUFFIN and SANDERS REALTY & CONSTRUCTION CO
INC, Charles Ruffin Jr Pres, Bruce Ruffin V-Pres,
Thomas F Sanders Jr Sec-Treas, Real Estate,
Building Contractors, We Submit Plans or Built To
Your Specifications 2221 E Market, Tel 274-8759,
Night Tels 274-3166, 274-2167 and High Point, N C,
889-1193 (See Pages 62 and 155 Buyers' Guide)**

**RUFFIN THOMAS JR (Eliz A), Asst V-Pres Wachovia
Bank & Trust Co 200 S Greene at Sycamore, Tel
275-0411, h1604 Independence rd, Tel 273-5865**

" Ruffing Iris G Mrs exec dir North Carolina Piedmont
Girl Scout Council Inc r1009 Meade dr

" John T (Iris R) v-pres Suram Corp h1009 Meade dr

Ruffy Jean tchr Jackson Jr Hi Sch h1819 Villa dr

" John S (Martha E) eng Sou Ry h3109 Masonic rd

" Martha E Mrs production wkr Vick Mfg r3109 Masonic
dr

Rug Shop The (David A Rae) 1204 Asheboro

Seafood
at 11's Best

BONNIE-KAY'S SEA FOOD RESTAURANT

FOR PARTY RESERVATIONS and TAKE OUT ORDERS, TEL. ORange 4-5273
3 MI. S. ON HWY. 220, SEE SIGN ON LEFT or 1 MI. OFF HWY. 22, SEE SIGN ON RIGHT
RD 1, BOX 129

All You Can Eat
For One Price
and
Children Under
12—Free

MITCHELL-FRY INSURANCE AGENCY Inc.

Insurance Service Since 1917
GENERAL INSURANCE - BONDING

311 Jefferson Standard Bldg. 101 N. Elm St.

Dial 275-1316

701

West - Rogers, Inc.

Factory Authorized Service
Contractor for ALL
Westinghouse Major
Appliances



1306 CAROLINA ST.

CALL 274-7739

RUMMAGE E L (Ellen G; E L Rummage Construction Co), 3 Miles W of Pleasant Garden on Davia Mill rd, Pleasant Garden, N C, Tel 674-5571, h do

RUMMAGE E L CONSTRUCTION CO

E L RUMMAGE, OWNERS
GRADING CONTRACTORS
EXCAVATING AND GRADING
ROADS, STREETS, DRIVEWAYS
PARKING AREAS

WE BUILD DAMS, LAKES
and CLEAR WOODLANDS
GRAVEL, CRUSHED STONE
and SAND
PROMPT DELIVERY

FREE ESTIMATES
3 MILES W of PLEASANT GARDEN
on DAVIS MILL rd
P O BOX 187
PLEASANT GARDEN, N C
TELEPHONE 674-5571
(See Page C)

Rumpf Dorothy W Mrs mach opr Vick Mfg r2221 Emerywood rd

" Emily M Mrs supvr Cone Hosp r210 E Bessemer av

" Ernest G (Dorothy W) mach Arrow Constn Equip h2221 Emerywood rd

" Max M (Emily M) h210 E Bessemer av

" Thos G USAF h210 E Bessemer av
Rumple Joseph D (Nancy S) agt Life & Casualty Ins Co of Tenn h1506 Snyder

Rumsey Donald E (Sallie M) slsmn h2608 Wildwood rd

" Evilo S Mrs ofc mgr Guilford Dairy Co-op Assn r RD 3 Box 157 Guilford College N C

" G R (Evilo) plant WCUNC r RD 3 Box 157 Guilford College N C

" Norman R (Grace H) supvr Dixie Roofing h2206 Cameo dr

Rupard Nancy ofc sec r903 Magnolia
" Woody J dispr Novick Transfer r RD 1 Box 621 Jamestown N C

Rusco Home Improvement Coble & Ferrell Co agts storm windows 4517 W Market

Rush A Milton (Emma P) mach P D Owen Machine Shop h621 Northridge

" Annie L Mrs aide Cone Hosp r RD 1 Box 72

McLeansville N C

" Bobby B (Marian B) mech Guilford Dairy Co-op Assn h2213 Atlanta

" Cassie N Mrs fldr Gboro Diaper Serv r High Point N C

" Clarence driver United Taxi r RD 1 Box 100

" Donna R Mrs ofc sec A D Tippett Inc r103 S Cedar

" Emma P Mrs sec recorder First Moravian Ch r621 Northridge

" Eunice F bkpr Craven Steel Erecting h223 S Lindell rd

" Irene P (wid Wiley) h705 5th av

" Jimmy del mn Bessemer Drug r3600 Busic

" Jos D (Sadie M) constn wkr h611 Nantucket

" Jos D (Nancy K) mgr Pep Boys h609 Mobile

" Louise C r611 Nantucket

" Marian B Mrs bkpr First-Citizens Bank & Trust r2213 Atlanta

Today It Costs
Entirely Too
Much To Travel
At Oxcart
Speeds. . . .
It Also Costs
Entirely Too
Much To Read
Too Slowly

YOU now
can learn
to read
3 to 10
Times Faster

Evelyn Wood

Reading

Dynamics

Institute

1410 Westover
Terrace
Greensboro, N.C.

Dial
274-4273



2128 MCCONNELL RD.

CAMPBELL'S CLEANERS

SATISFACTION GUARANTEED
FREE PICK-UP AND DELIVERY
EDWARD CAMPBELL, OWNER

TEL. Broadwady 3-2146

- Ruggiero Rudy P (Frances F) driver Central Motor Lines h2503 Pisgah Church rd
- Ruggles Edw L (Mary R) agt Superior Trucking Co Inc h1614 N College Park dr
- Rule Archie driver Frederick's Motor Line r3770 Oakwood dr
- " Austen A Mrs supvr Cone Hosp r3009 Kentwood
- " Pearlie F tel opr King Cotton Hotel r1611 Spring Garden
- " Wm H (Austeen B) lm fxr Carter's Hs h3009 Kentwood
- " Wm H jr (Frances G) repr Elec Serv & Sls h2905 Dexter av
- Rumley see also Rumley
- " Alma C Mrs bmo Jeff Life r RD 1 Summerfield N C
- " Joe B (Annie M) constn eng h1209 Marion
- " Joe B jr (Bertha M) formn P O h1207 Marion
- " Paul D (Ruth) whsmn Sears h4030 Sedgewood la
- Rumfelt Donald slsmn Caro Frt Carriers r RD 8 Box 32
- " Irma Mrs opr Pincroft Beauty Shop r RD 8 Box 32
- Rumley Albert E (Myrtle B) lm fxr Cone Mills h906 Foushee
- " Audrey L Mrs wvr Cone Mills r3819 Yanceyville rd
- " Beatrice A clk Puckett's Variety Store r108 Concord
- " Bernard H (Hazel K) postal transportation Govt h1501 Bonaventure rd
- " Berta Mrs chkr Frye & Webster Cleaners & Lndry r306 Foushee
- " Carl W (Emily K) slsmn Guilford Dairy Corp Assn h2303 Osborne rd
- " Cecil A parts mgr Sears r RD 1 Guilford College N C
- " David M (Dora A) linemn SBT&T h1510 Lexington av
- " Delbert R tex wkr Cone Mills r RD 2 Gibsonsville N C
- " Donald serv mn Burroughs Corp h118 Tate apt 3
- " Frances H Mrs h848 Pasadena
- " Fred L (Beatrice A) slsmn h108 Concord
- " Grace Mrs asmlr Lisk Fly Mfg r Jessup Church rd
- " Grayce N tel opr Meyer's h2006 Brice
- " H Paige mech Jessup Co r Stokesdale N C
- " Hazel K Mrs ofc sec Kiser Radio r1501 Bonaventure rd
- " J Milton kntr Gboro Hos r2303 Osborne rd
- " James E (Marie W) plmb Benner & Fields Inc h3316 Martin av
- " James E jr hlpr Benner & Fields r3316 Martin av
- " James M trainee Gboro Hos r2303 Osborne rd
- " Judy M ofc sec Caro Animal Hosp r3819 Yanceyville rd
- " Laura ofc sec Jeff Life h105 E Bessemer av apt 1
- " LeRoy hlpr Benner & Fields r3316 Martin av
- " Marshall M (Janet) city firefighter r3809 Yanceyville rd
- " Millie H Mrs sew mach opr Blue Gem Mfg r RD 2 Stokesdale N C
- " Paul E h1602 Ridgewood av
- " Rebecca R lpr Gboro Hos r Kernersville N C
- " Richd E (Brenda B) mach opr City Genl Serv Dept h3432 Martin av
- " Robt C (Ann) driver Quality Whol Florist r2833 Yanceyville rd
- " Robt C (Doris T) ship clk Air Conditioning Corp h716 Elwell av
- " Robt L (Nannie O) h1015 Dillard
- " Robt T (Betty S) hlpr R W McCollum Co h400 Routh cir
- " Ronnie R (Mildred) formn City Dept of Public Wks r3803 Baylor
- " Virginia N Mrs wvr Cone Mills r RD 5
- " Wayne M ydmn Pegrum-West r Gibsonsville N C
- " Wm J (Audrey L) asst overseer Cone Mills r3819 Yanceyville rd
- " Wm M (Virginia B) carp h2120 Merritt dr
- " Wm R (Norean B) formn Dept of Pub Wks h3803 Baylor

H.D. BARNES, INC.

GENERAL CONTRACTORS

233 1/2 N. GREENE ST.

P.O. BOX 2408

DIAL 272-7396

C. E. MOSER AND SONS

GENERAL CONTRACTORS AND BUILDERS
50 YEARS CONTINUOUS PUBLIC SERVICE

ESTIMATES FREE ON REQUEST

OWNERS
W. Macan Moser
Lee W. Moser
Warh F. Moser

215 GREENSIDE DRIVE

TEL. Broadway 5-4797

BLUE BIRD TAXI OF GREENSBORO

INC. RADIO DISPATCHED

Our Prices Are The Same In All Kinds Of Weather

ALL NEW CARS
DIAL Broadway 2-5112
229

E. SYCAMORE

- Dresses
- Coats
- Suits

- CONTESSA LTD. -

SHOES - FOUNDATIONS - FURS

JEWELRY BOUTIQUES

Golden Gate Shopping Center, Tel. 273-0577 (See Page 8 Buyers' Guide)

Quaker Village Shopping Center

- Sportswear
- Lingerie
- Foundations

702

Matt's College Inn



407 TATE ST.

TEL. 272-9500

RUSH

" Marion studt r#21 Northridge
" Mary N Mrs telier Wachovia Bank & Trust r Asheboro N C
" Myrtle G mach opr Blue Bell r RD 4 Box 76
" Norris N (Aurelia H) h346 Regan
" Reitzell (Flora M) h1706 11th
" Richd meck Cummins Diesel Sls r High Point N C
" Woodrow E tex wkr Cone Mills r RD 1 McLeansville N C
" Wyatt P (Myrtle G) clk Mansfield's Clover Farm Mkt h3600 Basic av
Rushing Elijah E (Ann J) mech Trailmobile Inc
Rushton Saml E (Freda C) eng IBM h2526 Timber la
Russ Carolyn A Mrs nurse 107 Revere dr res do
" Clyde lab Health & Son Masonary Contractors r1413 Willow rd
" Donald R (Ann K) mach opr Western Elec h4501 Harvard av
" Irvin E jr (Rebecca H) clk P O h3303 Frost pl
" Rebecca H Mrs pkr P Lorillard Co r3303 Frost pl
" Ronald G (Verna J) mtcecmn AT&T h2509 Grimsley
" Ted L (Carolyn A) slsmn h107 Revere dr
" Theo slsmn h306 E Bessemer av
Russell Abednigo B (Mary W) snt rock wkr Walter Brewer h1235 Elmer

" Alma McS (wid Robt L) r2210 Rheims dr
" Arline T Mrs opr Ennis Beauty Salon r2223 Revell la
" Arth r858 Bellevue
" Arth (Essie P) farm wkr Starmount Co h rear 3300 Friendly rd
" Baxter H (Iva M) asst mgr Ryder Trucking Co h1520 Willomere
" Bertha C Mrs mgr The Toy Box r2205 Woodlyn way
" Bessie Mrs r310 Bingham
" Bessie F h2805 Stratford dr
" Blanche E Mrs (Tate Cleaners) r Thomasville N C
" Carrie r1003 Ashe
" Carrie Q Mrs h328 1/2 W Washington apt 2
" Chas delmn Blalock's Store r Huffine Mill rd
" Chas L studt r1213 Homeland av
" Chas R (Edith R) lino opr Trade Typesetters h4629 W Market
" Charlie L (Margt W) mixer Cone Mills r513 Perry rd
" Clara B (wid Bryant) h1813 Asheboro
" Clarence W ship clk Jones Bros Bakery r805 Lexington av
" David B (Judy Y) tex wkr Cone Mills r1017 Palmetto
" Donald W (Virginia F) tchr WC UNC h418 Scott av
" Eliz maid r209 East
" Ernie P fxr J P Stevens Co h2507 S Ashe
" Ethel Mrs h3301 E Bessemer av
" Ethel S (wid N E) r1218 Westridge rd
" Eug C clk P O r1306 Vine (Prox)
" Eva W Mrs hlpr Swift & Co h1110 S Cedar
" Frank B clk Cone Mills r2101 Wrenn
" G Clark (Jean W) v-pres sec Elm Street Pharmacy Inc h1810 Elkhart dr
" Garland T (Mary) slsmn Acher's Motor Lines h3906 Sedgegrove rd
" Geo utility mn Andrew J Schlosser & Sons r Mile Run N C
" Geo M bkpr Pegram-West r324 S Eugene

RUSSELL

" Geo S (wid Lottie M) r1612 Eastwood av
" Gerald R slsmn Pop Boys r#629 W Market
" H Frankie r2113 Cypress (Revo)
" H Way (Blanche E) opr Gboro News r Thomasville N C
" Hallie B (wid Jasper L) h2101 Wrenn
" Harvey L (Estelle B) mixer Cone Mills r515 Perry rd
" Hayes C (Arline T) serv mgr International Harvester Co h2223 Revella la
" Henry R r1003 Ashe
" Hilda Mrs opr Beautyrama By Snipes r106 N Luther
" India W (wid Robt G) h2624 West ct
" Inez maid r1511 Sloan
" J Everette (Lena W) carp Cone Mills h2118 Cypress (Revo)
" James (Clara) slsmn h114 E Keeling rd
" James C (Eliz C) capt City Fire Dept h3700 Woodale la
" Jas M (Lilly R) jan WC UNC r310 Sussmans
" James M jr hlpr Boren Brick r310 Sussmans
" James P jr (Hilda M) exp hndlr REA Exp h106 N Luther
" Jane M Mrs tchr Joyner Sch r407 Northridge
" Janet A Mrs ofc wkr Ruri Mills r303 W Avondale
" Jean K Mrs clk S La Rose Inc r3400 Dane
" Jean W Mrs asst sec Elm Street Pharmacy Inc r1810 Elkhart dr
" Jean W Mrs clk Electric Sup & Equip r111 W Newlyn
" John B (Peggy T) asst treas General Metals Inc h1327 Seminoole dr
" John E (Sabina C) slsmn Gboro News h6208 Friendly rd (Grf Coe)
" John L h1535 1/2 Rankin rd
" John M (Fredonia M) clk P O h905 Stephens
" John R (Cath D) h309 Maple (Prox)
" John R (Dorothy) mgr Fidelity Bankers Life Ins Corp r2502 Woodlyn way
" J W mach opr Lorillard Co r1306 Vine (Prox)
" Josiah (Mary K) chkr P Lorillard Co h1625 Pichard
" Judy A studt r3501 Ardale pl apt B
" Kath A Mrs ofc sec A M Pullen & Co r1700 Rayston dr
" Keith W (Iris L) asst sec Gate City Savings & Loan Assn h3122 Collier dr
" Kenneth W (Jean K) eng aide City Dept Pub Wks h3400 Dane
" Lambert L barber Summit Barber Shop r2118 Cypress (Revo)
" Larry H (Katherine A) insp Duplicon Inc h1700 Rayston dr
" Lena W Mrs beamer Cone Mills r2118 Cypress (Revo)
" Leo (Pauline S) elec opr Cone Mills h1213 Homeland av
" Leon barber Coble's Summit Center Barber Shop r2118 Cypress
" Leonard M (Rageline M) asst plant supt Guilford Dairy Co-operative Assn h3803 Manor dr
" LeRoy R slsmn h2310 Apache
" Leslie L driver Sou Oil Trans r205 Matt rd
" Lester C (Navada R) h1922 Bradford
" Lloyd R (Mary) lab Green Hill Cemetery h610 Martin apt 3
" Lois Jane administrative asst N C Natl Bank r2502 Woodlyn way
" Lon D (Louise L) pharm Pleasant Garden Drug h1900 N Elm
" Lorin trainee Lil Genl Store r2805 Stratford dr
" Louise L Mrs nurse 1900 N Elm r do
" Louise V insp Cone Mills h1922 Bradford
" Louise W Mrs clk Berry Coal & Oil R3501 B Ardale pl
" Loyd lab City Dept Pub Wks r1529 McConnell rd
" Margt L Mrs cook Bessemer Elem Sch r RD 6
" Martha C Mrs nurse W Reed Wood r2019 Blumont dr
" Martin I (Ruth R) printer Gboro News h125 W Avondale
" Maude M Mrs h763 Bingham ct

Serving Southern Industry for Over 90 Years

SMITH-COURTNEY CO.

"Three Generations of Service"

INDUSTRIAL SUPPLIES - MACHINERY - BEARING SPECIALIST

1872

1962

820 Winston St. (ORD) P.O. Box 928 Greensboro, N.C. - Richmond, Va. - Hickory, N.C.

Tel. 8Rdaway 2-4557

EASY
TERMS

TUCKER-JONES

FURNITURE COMPANY

PROMPT
DELIVERY

341-343 SOUTH ELM

PHONE 273-1308

Serving Greensboro Since 1936

703

RUSSELL

- " Maxine M Mrs emp P Lorillard Co r118 E McCulloch
- " Mildred M btry flr Cone Mills r1922 Bradford
- " Myrtle Mrs buyer Ellis Stone r509 Woodvale
- " Myrtle S (wid Chas) h805 Lexington av
- " Ollie L Mrs maid h1010 Arbor dr
- " Paul L napper tndr Cone Mills r RD 1 Pelham N C
- " Pauline S Mrs spnr Cone Mills r1213 Homelard av
- " Philip M (Martha W) with Triangle Hos h808 Dover rd
- " R Ruffy (Arbutus H) asst mgr Standard Brands h2609 Camden rd
- " Randa D Mrs prof A & T Col h901 Duke
- " Richd G (Betty F; Colony Radio & Television Service) h3419 Freeman Mill rd
- " Robt D (Jane M) h407 Northridge
- " Robert J (Peggy L) clk Belk's h3501 Ardale pl apt B
- " Robt J (Louise W) dept mgr Belk's Dept Store h2210 Rheims dr
- " Ronald D (Betty) slsmn Coca-Cola r RD 2 Box 301 High Point N C
- " Roosevelt (Bernice W) cln Kirkman & Koury h810 Julian
- " Rosa L (wid Wm J) hsekr Met Nursery School h1118 Duke
- " Roscoe presser One Hour Martinizing r500 Gillespie apt 3
- " Ruby C cafeteria wkr C Jackson Jr High Sch r2114 Randall
- " Rufus C (Myrtle Y) pres treas Elem Street Pharmacy Inc h509 Woodvale dr
- " Saml M exp hndlr REA Exp h904 Omaha
- " Samuel S (Grace S) dispatcher Central Mtr Lines h1800 h1900 Woodmere dr
- " Sandra L clk Sou Life Ins r Randleman N C
- " Spencer A (Nell S) lm fxr Cone Mills h1218 Homelard av
- " T Wayne (Janet A) pharm Elm Street Pharmacy h303 W Avondale dr
- " Temperance Christian Methodist Church Rev C H Reid pastor 1108 Morris
- " Teresa A bookbinder Joseph Ruzicka Inc r903 W Florida
- " W B formn Thompson-Arthur Paving r Guilford N C
- " Wade J sibr hd Cone Mills r1306 Vine (Prox)
- " Waze D (Carrie H; Russell's Garage) h310 Broadview
- " Wm L (Dora) adv dept Newman Mach r RD 1 Box 72 Guilford N C
- " Wm R (Barbara T) asst to traffic mgr J P Stevens & Co h2403 Hardie
- " Wm T (Clara S) driver Pet Dairy Products r1309 Maple (Prox)
- " Willie E (Hazel W) sibr Cone Mills h1306 Vine (Prox)
- Russell's Garage (Waze D Russell) auto reprs 2801 Church
- Russo Anthony T v-pres Airport Restaurant Inc rRD 1 Friendship N C
- Rust Associates (Herbert A and Mrs Bernice R Rust) signs 2103 W Lee
- " Bernice R Mrs (Rust Associates) r1710 Sylvan rd
- " Herbert A (Bernice R; Rust Associates) h1710 Sylvan rd
- RUSTIN FURNITURE CO INC, Linton Overstreet**
V-Pres-Treas-Mgr, Complete Home Furnishings
323 S Elm, Tel BROADWAY 2-0187
- Rustin's Parking Lot John A Cooper mgr 320 S Davie
- Rutan Albert S (Fannie M) pntnr h808 Chestnut
- Ruth see also Routh
- " Bessie R Mrs smstrs Prago/Guyes h606 Mayflower dr
- " Daisy J (wid Robt) h rear 629 Ashe
- " Ella M r848 Worth
- " Jos R shop wkr Wire Products Corp r2216 Hubert dr
- " Margt Mrs time kpr Richard Motor h3504 Isler ct
- " Mary L r524 Bellemeade
- " Ruth R Mrs maid Central Jr High Sch r1822 Larkin

Southern Mapping & Engineering Co.

216 Commerce Pl.

Phones
BROADWAY 3-4441
BROADWAY 3-4442

RUTH

- " Willie (Ruth R) hipr Hattaway's Seed Store h1822 Larkin
- Ruth's Beauty Shop (Mrs Eva R McFadyen) 611 W Lee
- " Shop (Mollie R King) women's clo 127 W Market
- Rutherford Arlene Mrs ofc sec Gboro Natl Life Ins r1005 Alamance rd
- " Wm A servmn Victor-Comptometer Corp r1005 Alamance rd
- Rutledge Alexander (Jean K) supvr Western Electric h3406 Madison av
- " Floyd K rodmn Wachter Surveys r3702 Woodale la
- " Irene H Mrs mach opr Bates Nitewear h3702 Woodale la
- " James T (Johnnie V) atndt Scott's Shell Serv h2239 1/2 Patterson
- " Janie W (wid J G) slswn Contessa Ltd h828 N Elm apt C6
- Rutliff Lucille r745 Bingham ct
- Ruwe H Harris (Marguerite B) chem DeSoto Chem Coatings h904 Willowbrook dr
- " Henry T r904 Willowbrook dr
- " Marguerite studt r904 Willowbrook dr
- Ruzicka Joseph Inc Joseph V Ruzicka jr v-pres 1423 Battleground av and 228-32 E Market
- " Jos V jr (Margt H) v-pres Joseph Ruzicka Inc h1604 Westridge rd
- " Lucille V (wid J Vernon) h206 N Mendenhall apt 2
- Ryals Alf (Ruth) mech Johnson Mtr r1305 Echo
- " Betty Mrs cash Raylass Dept Stores r523 Terrell
- " Brenda C Mrs clk Jeff Life r4509 Summit av
- " Donald L (Frances A) erector Atlas Fence & Window r516 Park av
- " Earl E (Inez S) dept dir Sou Life Ins h509 Rosebriar ct
- " Edith M emp Western Elec r3804 Causey
- " Frances A Mrs catcher P Lorillard Co r516 Park av
- " Geo E mech Gates Tile r108 State
- " Geraldine slswn Raylass Dept Store h500 N Elm apt 4
- " Grace C Mrs cal mach opr U S Int Rev Serv r RD 6 Box 204c
- " J Melvin (Lottie M; Melvin's Esso Service) h3606 Dogwood dr
- " John H tex wkr Cone Mills r1601 Gillis ct
- " Jos W clk Ramsay Co r4509 Summit av
- " Lacy (Kay A) slsmn Jones Bros Bakery h3707a Brevard
- " Lewis E (Myrtle S) driver T & A Trucking h427 W Lee
- " Phyllis T Mrs clk N C Natl Bank r2804 Roland rd
- " Rachel C (wid Willie F) insp Sears h1808 Eland rd
- " Richd hipr Curtain & Curry r108 State
- " Richd S prnter Sou Life Ins h203 N Spring
- Stuart G (Norella M) v-pres treas mgr Piedmont Pie Co Inc h1005 Vance
- " Wm A (Phyllis F) genl State Life & Health Insurance Co r P O Box 2411
- Ryan Alice J tchr Our Lady of Grace Sch h203 Tate apt A6
- " Anna S dental asst Harry A Karesh r124 Northridge
- " Edna M clk Burl Indus r RD 8 Box 762
- " Flora G (wid Roy G) h134 McIver
- " Gerald D (Jane M) bender Wholesale Florist Sup h218 College pl apt 1
- " Howard N (Louise S) detective City Police Dept h1815 Oak

GATE CITY ROOFING CO., INC.

ROOFING AND SHEET METAL WORK

"We Serve Those Who Demand The Best"

402 TIPTON PL. — TEL. 274-0166

P.O. BOX 366 — GREENSBORO, N.C.



HAM

COAL CO.

COAL

"Good As
The Best"

202
W. Lewis St.

Dial
BRoadway
2-7474

YOUR CITY

D I R E C T O R Y

MIRRORS
THE
Commercial
Life
of your
CITY



Protect your Home and Business

ANDERSON PATROL, INC. AND DETECTIVE AGENCY

PRIVATE INVESTIGATIONS

Criminal - Civil - Industrial - Commercial - Licensed & Bonded

Graduate Of 3 Schools Conducted By The F.B.I.

600 STANLEY WILLIAMS RD. P.O. BOX 7005

26 Years Experience in Law Enforcement

DIAL 299-3715 and 299-3716



704

Southern Converting Co., Inc.

Scrap Iron and Metals Dealers
Buyers and Dismantlers - Industrial Scrap

5810 HIGH POINT RD. P.O. BOX 2199
OFFICE PHONE 299-4213
YARD PHONE 299-4101

RYAN

- " John R prnrtr Prestige Printing r RD 8 Box 764
- " Kenneth E ruler Goodwin Ruling r1011 Glenwood av
- " Minnie W (wid James J) h1011 Glenwood av
- " R C emp Caro Steel r RD 8 Box 690
- " Robt ctr Simpson Printing r Rehobeth Church rd
- " Robt W (Glenda W) slsmn Whol Floral Sup h2214 Emerywood rd
- " Roy H (Adelaide C) v-pres Jackson Beauty Supply Co Inc r5705 Brookwood
- " Wallace C slsmn Rhodes Furn r Rehobeth Church rd
- " Wm H (Marilyn) slsmn Kraft Foods r Winston-Salem N C

Ryder see also Rider

- " Annie R Mrs tchr Rankin Hi Sch r Burlington N C
- " John musician r3521 McCuiston rd
- " Nora C r711 Gillies ct
- " Tank Line Inc W Reid Fitchett v-pres genl mgr Clyde A Brooks asst sec main ofc term 6206 Winston Salem rd

RYDER TRUCK RENTAL INC

E D MOORE, DISTRICT MANAGER
TRUCKS FOR RENT BY HOUR
DAY, WEEK, MONTH or
LONG TERM CONTRACT
SURVEY WITH NO OBLIGATION
1022 WESTSIDE dr
TELEPHONE 273-4486

- " Truck Rental Inc 823 Winston (ORD)
- Ryders Saml B (Maxine H) supvr S E Demurrage & Storage Bur h1518 Marion
- Ryles Alf A (Ruth A) mech Johnson Mtr h1305 Echo
- " Clara S (wid Martin E) h1601 Gillies ct
- " John H creeler Cones Revolutionary Mills r1601 Gillies ct
- Rypins Fred I Rabbi (Ruth R) consultant Natl Conference of Christians & Jews h613 Woodland dr
- " Ruth R Mrs mus tchr 613 Woodland dr r do
- S & C T V and Appliance Service (John D Christ Neal H Scott) 807 Glenwood av
- S & G Distributing Co (Donald H Green) toys & tools 3111 Battleground rd
- S & W Cafeteria Richd L R Bentz mgr 112 Market

S & W MOTOR LINES INC

GEORGE H SHARP, PRESIDENT-TREASURER
MRS RUBY S SHARP, VICE-PRESIDENT
BOYD C ROYAL, SECRETARY
3300 HIGH POINT rd
TELEPHONE CYpress 9-4352

- Sabat John H (Ellen G) barber Laundale Barber Shop h3520 Battleground rd

SACH'S SHOE STORE INC

CHAS L McCARN, PRESIDENT
ELIZABETH A McCARN, VICE-PRESIDENT
BESSIE T KNOX, VICE-PRESIDENT
J B KNOX, SECRETARY-TREASURER
POLL PARROT, PRO-TEK-TIV
RAND, SEBOGO MOCS

Contd on next column

SACH'S SHOE STORE INC-Contd

- JACQUELINE
PLAY POISE
THE FAMILY STORE
2178 LAWDALE dr
TELEPHONE 274-8290
- Sachs Edw J (Mary H) asst mgr The Guaranteed Water-proofing Co h1805 Huntington rd
- " Freda A (wid Wm) r1805 Huntington rd
- " Harold (Miriam L; Sachs & Popper) h1510 Whilden pl apt D
- Saddler Gordon T (Mary B) asst prof A & T Col h2003 Belcrest dr
- " Mary B Mrs tchr F D Bluford Sch r2003 Belcrest dr
- Sadie's Florist (Mrs Sadie H Brown) 3522 Summit av
- Sadler Ben W (Carolyn A) slsmn Olney Paint h4209 Princeton av
- " Carolyn A Mrs tchr Aycock Jr Hi Sch r4209 Princeton av
- " Claude E (Leona) eng IBM r Winston Salem N C
- " Leroy (Monta S) supvr City Traffic Eng Dept h1303 W Florida
- " Pearl M (wid Ted) waitress Steak House r rear 780 Oakland av
- " Wm H jr (Marion B) supvr Guilford Dairy Cooperative h2503 Fry
- Safarian Michl A (Helen S; Penman Paper Products Co) pres Serunian & Sons Inc h802 Simpson
- Safe Way Driver Training (Clay T Rich) auto 305 N Cedar
- Saferight Anna R production Griffin Baking r RD 10 Box 373
- " Bobby (Irene B) driver Daniel Lbr h1040 W Barton
- " Henry T (Jeweline S) h1038 W Barton
- " Jesse M (Annie O) mtecmn Hodgkin Roofing Supply h3405 Osborne rd
- " Jeweline S Mrs clk Pomona Drug Store r1038 W Barton
- " Norman L (Mary S) trucker Cone Mills h815 Rucker
- " W C Grocery (Walter C Saferight) 2921 Randleman rd
- " Walter C (Frances; W C Saferight Grocery) r S Elm extn
- SAFETY ELECTRIC SERVICE (Chas R Jordan), Residential, Commercial, Industrial, Electric Heat, Free Estimates, Work Guaranteed, Prompt Day and Night Service 414 Vandalia rd, Tel Day and Night BRoadway 5-5369
- " Transit Lines 312 W Gaston
- Safford Jas D (Mary L) mdse mgr Sears h2221 Oak Hill dr
- Safright E Kelley (Clara S) h1631 Earl dr
- Safirit Della A hse:pr 301 N Tremont dr
- " Eliz M Mrs spnr Cone Mills r Randleman N C
- " Herman G (Sybil F) clk PTS h705 Northridge
- Safiron Brauna J Mrs clk Cyril Jacobs r3901 Wilshire dr
- " Jacob L (Brauna) atty h3901 Wilshire dr
- Sage Hazel Mrs mach opr Blue Gem Mfg r1728 Glenwood av
- " R B (Hazel) wldr Reco Tank h1728 Glenwood av
- Sain Otis E (Hazel H) systems Burl Indus h2407 Sylvan rd
- " Richd studt r3917 Madison av
- " Taula H studt r2407 Sylvan rd
- " Tom B (Nancy K) exec v-pres Burlington Hosiery Co h3917 Madison av
- StAndre Jean R (Juanita A) systems Analyst Burl Indus h813 Larkwood dr
- StAndrew's Episcopal Church Rev Carl F Herman pastor 2105 W Market
- " Methodist Church Rev Erman F Bradley pastor 3331 Freeman Mill rd
- StBenedict's Catholic Church Rev Cranor F Graves pastor 435 N Elm
- " Catholic Church rectory & ofc 109 W Smith

Service
Plus
Quality

WILLIAMS STEEL COMPANY, INC.

STRUCTURAL and MISCELLANEOUS STEEL FABRICATORS
PORTABLE WELDING SERVICE

Stanley-Williams Rd.

P.O. Box 3322

Tel. 299-0451





Over 25 Years Service

TRADERS CHEVROLET CO., INC.

SALES AND SERVICE

GENUINE CHEVROLET PARTS AND ACCESSORIES

215-217 E. MARKET ST.

TELS. BROADWAY 2-2146 — BROADWAY 2-2147

705

StBenedict's
 " Parish Hall 111 W Smith
 StClair Richd O (Mary S) eng Western Elec h4508 Foxcroft rd
 StFrancis Episcopal Church Rev Peter C Robinson pastor 3506 Lawndale dr
 " Episcopal Church Kindergarten Mrs Mary H Richardson dir 3506 Lawndale dr
 StJames Baptist Church Rev Prince E Graves pastor 536 W Florida
 " Baptist Church Nursery Mrs Dollie Graves dir 536 W Florida
 " Holiness Church Rev Ruby Woodson pastor 844 Lombardy
 " Presbyterian Church Rev Julius T Douglas pastor 820 Ross av
 StJohn Wm B (Crystal) mech North State Chevrolet r RD 10 Box 250
 StJohn's Holiness Church Rev Irwin Thompson pastor 2848 Camborne
 " Lodge No 12 (F & AM) 1200 E Market
 " Methodist Church Rev Lindsey F Strader pastor 1304 Merritt dr
 StMark's Holiness Church of God 225 Gillespie
 StMary's House Mrs Eliz B Whitehurst dir student center 930 Walker av
ST MATTHEW'S METHODIST CHURCH, Rev John G Corry Pastor, Sunday School 9:45 AM, Morning Worship 11:00 AM, Night 7:30 PM, Wednesday Night Prayer Meeting 7:30 PM, Public Cordially Invited 609 Ashe, Tel BRoadway 5-0317
ST PAUL FIRE and MARINE INSURANCE CO, Chas C Wimbish Genl Agt, 917-25 Southeastern Bldg 102 N Elm, Tels 272-4174, 272-4175 and 272-4176 (See Page 114 Buyers' Guide)
 " Insurance Co W Frank Crowell claims mgr ins 610 Summit av
 Saint Paul Methodist Church Rev Joel T Key pastor 2900 N O Henry Blvd
 StPaul Presbyterian Church Rev Jerry C McCann pastor 1900 Ontario
ST PHILLIPS A M E ZION CHURCH, Rev Wm D Brower Pastor, Sunday School 9:45 AM, Worship Service 11:00 AM, 1211 Ashe, Pastor's Res Tel 274-8929
 StPius X Catholic School Sisters of Charity in charge 2200 N Elm
 " Tenth Church Rev Monsinger H Dolan pastor 2210 N Elm
 SaintSing Edwin O (Blanche H) h1003 Glenwood av
 " Gladys r3001 Farmington dr
 " Harold J (Lois H) slsmn Thompson Dental h2510 Westbrook
 " Jane N tel opr Jeff Life r1003 Glenwood av
 " Merl N (Jane N) slsmn Wright's Clo Store h1003 Glenwood av
 SaintSing Pearl r3001 Farmington dr
 StStephen's Congregational Christian Church Rev Fredk A Hargett pastor 1001 Gorevell
 Saito Billy M (Marie M) v-pres Accident Indemity Insurance h2211 Columbus
 Saka Jack C mgr Connie's Gift Shop r O'Henry Hotel Sale Betty bmo S LaRose Inc r Jamestown N C
 " Norma C Mrs supvr City Parks & Recreation Dept r211 N Cedar
 " Robt L jr mach opr Cone Mills r508 Summit av
 " Robt W (Norma C) clk ABC Board h211 N Cedar apt 38
 Saleeby Adma N (wid Sam) h810 Walker av
 " Alex chef Towne House Mtr Lodge Restr r214 S Mendenhall
 " Geo C studt r2413 Walker av
 " Jos J (Mary B; Radio Grill) h2413 Walker av
 " Jos J jr slsmn Gulford Electronics Sup r2413 Walker av

Term Plan Inc.

"IT'S EASY TO PAY THE TERM PLAN WAY"

257 N. GREENE ST. DIAL 274-2463

SALEEBY
 " Margt A bkpr Spears Wldrs Sup h3510 Parkway dr apt C
 " Ralph A jr (Marylene C) slsmn Cohle Sporting Gds h116 N Mendenhall
 " Selma S (wid Ralph A) mgr Gate City Grill h116 N Mendenhall
 " Shirley S ofc sec City Prosecuting Atty r810 Walker av
 Salem Utilities Co Roger P Kavanagh jr pres water sup 1020 E Wendover av R118
 Saler C R r104 1/2 N Davie
 Sales see also Sayles
 " Walter L (Lillian K) brick mason Lambeth Constn h1016 Logan
SALESPOWER-MANPOWER INC, Elizabeth A Bullock Pres, Philip W Bullock V-Pres, Temporary Help, Stenographic, Duplicating, Mailing, Telephone Answering 502 Dixie Bldg 125 S Elm, Tels 274-5476 and 275-6316 (See Page 83 Buyers' Guide)
 Sallios Emma J (wid Michl) h3612 E Bessmer av apt A Salisbury Chas E (Helen L) regional mgr Associates Dis-count Corp h1506 Edgedale rd
 Salley J Stokes jr (Cath) resident mgr Liberty Mutual Insurance Co's r High Point N C
 " John L (Minnie R) cook Guilford College h543 W Florida
 " Minnie M r1123 S Cedar
 Salmon Bessie L Mrs cln Cone Mills r Danville Va
 " Randolph R emp Western Elec r1005 E Barton
 " W L estimator Thompson-Arthur Paving r2211 Murray Hill rd
 " Walter L jr (Dorothy L) chem in chge Tap-Co Inc r2211 Murrayhill rd
 Salter see also Salters
 " Albert H (Eliz D) pres Rockweld Equipment Corp h818 Larkwood dr
 " C Shepard (Gillie N; Ship's Eat-A-Bite) h1512 Lincoln
 " Eliz Y Mrs teller N C Natl Bank r1203 N Elam av
 " Gillie N Mrs nurse Cone Hosp r1514 Lincoln
 " J Z (Ruth A) slsmn Belk's r1011 Union
 " John studt r1011 Union
 " Lelia B studt r1512 Lincoln
 " Wm L (Eliz Y) slsmn First Credit h1203 N Elam av
 Salterfield B C jailor County Jail r RD 1 McLeansville N C
 " Harry lab City Parks & Recreation Dept h109 S Lyndon apt 6
 Salters Thelma Mrs h779 Dunbar ct
 Salvage Disposal Co Liston J Kirby rep 1800 Sullivan (GRD)
SALVATION ARMY THE, Major Richard T Bergren Commanding Officer, Social Welfare, Religious Services, Character Building for Boys and Girls 518-520 S Elm, Tel 273-5573
 " Army The (Transient dept) Sidney L Jenkins in chge 707 Bilbro
 " Army Chapel Rev Ernest B Gardner pastor 812 Haywood
 Sam & Max's News Stand (Saml W and Max A Stein) 319 S Elm
 Samis Dola Mae Mrs tchr Irving Pk Sch r Manor Motel

LIVE BETTER ELECTRICALLY



YOU GET A Lot FOR A VERY Little!

My Services Are Many, My Wages Are Low, I'm Ready On the Instant At Your Command To Go.

DUKE POWER COMPANY



Real Estate



SALES



BUILDERS



APPRAISERS

KEY Realty Co

1020 E. WENDOVER AVE. 275-7242

DEPARTMENT STORE
 203-211 South Elm Street
 TELEPHONE (ALL STORES)
 274-4661

Thalhimer-Ellis-Steine

(SEE PAGE 70 BUYERS' GUIDE)

YOUNG WORLDS
 Friendly Shopping Center
 and
 Summit Shopping Center

READ
AND USE

GREENSBORO

NEWS
AND
RECORD

WANT
ADS

PHONE
BROADWAY

3-8611

FOR
RESULTS!



DIXIE
SALES

COMPANY INC.

Automotive
Service
Delco
Batteries - Parts

BEAR
ALIGNMENT
SERVICE

SMALL
GASOLINE
MOTORS
SALES and
SERVICE

327-29
Bottleground
Ave.
TELS.
BRoway 2-5773
and
BRoway 3-6964



NORTH CAROLINA NATIONAL BANK

"Your Bank in Greensboro"

12 CONVENIENT OFFICES TO SERVE YOU

Main Office — Jefferson Standard Building — 101 North Elm Street



706

Electrical
Contractors
and Engineers

1421 Battleground Ave.
Phone 275-4544

SAMIS

" Harry W Lt Commander commanding ofr USNR
Sample Auto Service (Robt E Sample) reprs 211 Hughes
" Robt E (Betty C; Sample Auto Service) h607 S Lindell
rd
Samples W B rate clk Central Mtr Lines r RD 2
Summerfield N C
Sampson Alf K (Voutline P) bldg contr Meadowwood rd
h do
" Alf K jr studt r Meadowood rd
" Bessie sten A & T College r614 S Benbow rd
" Carl B atndt Spur Distributing r318 Asheboro Apt 10
" Dorothy L Mrs (Tabulated Bookkeeping & Tax Service)
r 704 Wicker
" E Eliz librn WC UNC r506 Willow brook dr
" Harold H (Dorothy L; Tabulated Bookkeeping & Tax
Service) r 704 Wicker
" Helen S Mrs bkpr Suram Corp r3710 Oakwood dr
" Herman A (Helen R) rep Cone Mills Inc h2707 W Mar-
ket
" Ida T (wid Ezra H) h512 S Mendenhall
" Robt R (Myrtle B; Sampson's Pharmacy) h702 Clapp
apt 3
Sampson's Pharmacy (Robert R Sampson) 914 Gorrell
Samra Nicholas (Virginia B) mgr Pied Piper Inc h2115
Mimosas dr
Sams Adell W Mrs emp Western Elec h2204 Valley Park
dr
" Alonzo J dfr Cone Mills r1413 Fairview
" Alonzo M (Rosa R) lapper hd Cone Mills h1413 Fair-
view
" Andrew eng WCOG Radio Sta r1808 Madison av
" Chas R (Nancy I) mach opr Caro Loom & Reed h2106
Hardie ct
" Donald H (Hazel D) driver Frye & Webster Clns &
Lndry h1880 Mayfair av
" Edw eng Western Elec r801 Milton
" James C (Mildred H) craftsman Cone Hosp h1310 Vine
(Prox)
" John R (Gladys H) frr Cone Mills h2316 Maple
" Jos A dfr Cone Mills r1413 Fairview
" Julie V aid Cone Hosp r1310 Vine (Prox)
" Mildred H Mrs emp Cone Mills r1310 Vine (Prox)
" Nancy I Mrs clk Sou Life Ins r2106 Hardie ct
" Paul (Maude W) cln Cone Mills h1508 16th
" Ralph E (Pauline A) fnsnr Burl Indus h1118 Rucker
" Raymond F (Kathleen T) cln Cone Mills h1509 Maple
(Prox)
" Ronald clk P O r1509 Maple (Prox)
" Saml M tex wkr Cone Mills r RD 8
" Shirley A Mrs clk typ Credit Bur of Greater Gboro
r1318 Lee's Chapel rd
Samsel Stanley J (Maude C) formn Lewis Contracting
h2400 Hardie

MONTALDO'S

LADIES' READY-TO-WEAR, MILLINERY, LINGERIE, FURS, ACCESSORIES
COSMETICS AND SHOES
COLONY SHOP AND SPORTS WEAR—SECOND FLOOR
200 N. ELM of GASTON TEL. 275-1633
(See Page 46 Buyers' Guide)

Samuel Albert F (Rhoda G) barber Fla St Barber Shop
h2706 Liliac rd
" Ann Mrs nurse City Schs
" Marggie M bkpr Younts-DeBoe Co h1307a Whilden pl
" Ollie F (wid Roland D) r1307a Whilden pl
Sanberg Eliz V (wid Carl E jr) r511 Park ter
Sanchez Luis R (Maria E) lab Cone Mills h1130 Vine
Sancton John E (Margt L; Sancton's Clock Service) h415
Westdale pl
" John R (Margt C) insp State Hwy Comn h4309 Prince-
ton av
" Margt S Mrs acctg dept Newman Mach r4309 Prince-
ton av
Sancton's Clock Service (John E Sancton) 415 Westdale
pl
Sandefur see also Sandifer
" Helen M Mrs hpr Gboro Lndry & Clns h359 W Lee
Sandel Henry L driver Pure Oil r Winston Salem rd
Sanderford J Lewis (Louise) slsmn Akers Motor Lines
r RD 3 G C
Sanders see also Saunders
" Adam F (Vera H) mtce Gboro Col h225 East
" Ann M studt r1522 McConnell rd
" Billy hpr Bainbridge & Dance Well Drilling Contrac-
tors r RD 7
" Christina F Mrs maid h849 Vance
" Cora maid Masonic & Eastern Star Home r do
" Dewey h109 N Gilmer
" Dewey lab r811 Tomlinson
" Ella M maid h1123 S Cedar
" Geraldine h801 Castlewood dr
" Gladys S (wid Edgar Y) h214 College pl
" Hampton R (Hazeline W) porter Sears h785 Poteat ct
" Harry E (Hazel N) dept mgr Genl Mtns Acceptance
h1813 Elkhardt dr
" Henry V jr (Rochele R) chf dfrtsmn Mabie-Bell h1300
Juniper
" Holly cement finisher Lewis Contracting r604 Essex
" James M (Betty L) constn wkr Wright Harrison Co
r Kool Springs Trailer Park
" Joanne M Mrs tchr McLeansville Sch r1208 Whilden pl
apt C
" John W (Louise S) consultant Kurt Salmon Assocs h109
Forestdale dr
" Junes lab City Dept Pub Wks r610 Ross av
" Kenneth D (Betty D) mach opr Ed Smith Septic Tank
h3932 Springbrook dr
" Larkin A (Pearl C) porter Guilford Bldg h1522
McConnell rd
" Laurei K (Estelle) slsmn Saunders Book h2206 Mont-
clair rd
" Lewis constn wkr h1108 Landreth
" Lucille M (wid Larkin L) h805 Selver av
" Nathan H (Viola K) instr A & T Col h2106 S Benbow
rd
" Newell M (Margt R) mgr Tompkins Motor Lines Inc
h517 Simpson
" Sarah M tchr r1522 McConnell rd
" Thos B (Joanne M) eng Duke Pwr h1208 Whilden pl
apt C
SANDERS THOMAS F JR (Judy S), Sec-Treas Ruffin
and Sanders Realty & Construction Co Inc, 2221 E
Market, Tel 274-8759, h1201 Washington, High Point,
N C, Tel 889-1193
" Tom (Katie E) trucker Cone Mills h942 W McCulloch
" Vera Mrs h1214 E Washington
" Wm (Altonese L) pkr Champion Stge h167 W McCulloch
" Wm E (Eliz S) slsman Encyclopedia Britannica h2408
Fordham blvd
" Wm H mtce supn Bainbridge & Dance Well Drilling
Contrs r RD 7
" Wm W (Joyce W) cartoonist Gboro News h517 Wood-
land dr

LAMBETH CONSTRUCTION CO.

GRADING — WATER LINE — SEWER PIPE — DRAINAGE — CONTRACTORS

EQUIPPED WITH 2-WAY RADIO
FOR BETTER SERVICE



1071 RETREAT ST.

DIAL 272-5205 OR 273-0838

DOWNTOWN STORE
ELM AT MARKET
BROADWAY 5-0461

BELK'S

SUBURBAN STORE
FRIENDLY SHOPPING CENTER
292-0960

707

Sanderson David C studt r704 S Chapman
 " Dorothy Mrs pkr Lassiter Corp h508 Wesley pl
 " Forest N (Glennie M) atndt Brown's Gulf Serv h3321 Church
 " Glennie M Mrs sew mach opr Blue Gem Mfg r3321 Church
 " Kinston lab Swift & Co r508 Wesley pl
 " Mary R r508 Wesley pl
 " Robt C r704 S Chapman
 " Ruth B (wid John A) shuttle fdr Burl Indus h704 S Chapman

Sandford see also Sanford
SANDFORD IRVING T (Mary V; Dependable Blow Pipe Co), rear 1604 Victory, Tel CYpress 9-2951, h do

" Mamie H (wid Reid W) h1207 Warren
 " Reid W (Reba W) drug slsmn h2301 Emerywood rd
 Sandifer see also Sandefur
 " Jerome W USA r1613 Dunbar
 " Marvin slsmn Nabisco r1016 Carolina av
 " Paul E (Thelma B) sec prin h1613 Dunbar
 " Simon brk lyr h1038 1/2 Barton
 " Thelma B Mrs tchr Lincoln Jr Hi Sch r1613 Dunbar
 Sandlan Bobby R (Jacquiline H) dept mgr Clark's Food Center h1212 Woodnell
 Sandlin Jerry V (Charlie J) delvnm Sou Food Serv r Cool Springs Trailer Park
 " John W (Ada B; Sandlin & Parrish Welding) h3623 Martin av
 " Jos W (Patsy) painter Black Cadillac-Oldsmobile r Box 572
 " & Parrish Welding (John W Sandlin James R Parrish) 3623 Martin av

" Patsy M Mrs ofc wkr Cone Mills r RD 5 Box 571
 " Vernon S (Florence T) wvr Cone Mills h800 Cole Sandridge Barbara H opr Mi-Lady Hair Designs
 " Benj W (Barbara) clk Berry's Inc r1601 Elwood av
 " E Ray (Frances N) dfr Cone Mills r McLeansville N C
 " Geo L (Mary J) dfr Cone Mills h1511 McPherson
 " John T mgr Technical Reproduction & Supply Corp r614 N Elm
 " John W Mrs wndr Cone Mills r1511 McPherson
 " Richd L (Slyvia H) r1511 McPherson
 " Saint E (Eula D) constn wkr T & A Constn h1003 Hertford

" Walker T (Lola W) h765 Chestnut
 " Wayne B parts mn Berry Inc r765 Chestnut
 Sands Aaron emp Cone Mills r RD 4 Reidsville N C
 " Bruce R (Barbara O) jan A & T Col r Salisbury N C
 " & Co Inc J Henry Moore mgr genl mdse 339 S Elm
 " & Co of Georgia Inc (Greensboro Branch) Wm M Holt mgr 1049 Battleground av
 " & Co of Georgia Inc (Vending Division) Henry M Small mgr div ofc 1049 Battleground av
 " Fred S (Esther P) mgr Piedmont Toy & Specialty h548 Overlook
 " Hampton S shipping dept Blue Bell r Box 266 Madison N C
 " Harold S clk Saunier-Wilhem r Wentworth N C
 " John A (Tecora C) driver Pomona Pipe Products h4625 W Market
 " Lois P ofc sec Caro Radio Sup r RD 4 Reidsville N C
 " Marie Mrs h779 W Florida
 " Mary J ofc sec Sears r228 N Edgeworth
 " Motel (Lothav and Mrs Anita Wortman) 3114 N O'Henry Blvd

" Sarah tchr WC UNC h215 McIver apt A
 " Shirley J Mrs clk Jeff Life r RD 6 Reidsville N C
 " Tecora C Mrs insp Gboro Hos r4601 Winston rd
 " Thelma W Mrs sew mach opr Blue Gem Mfg r RD 1 Madison N C
 " Warren G (Mary M) equip opr Lambeth Constn h1205 Paul
 " Wm E (Thelma M) crane opr Mabie Bell h1813 Halycon

GARDNER PLUMBING CO.



P.O. BOX 438 OAK RIDGE, N.C.

TEL 643-4206

SANDS

" Woodrow B driver Morgan Trucking Lines r Mayodan N C
 Sane Roy S slsmn Kraft Foods r RD 4 Box 124
 Sandford see also Sandford
 " Bertie B r1537 Summit av
 " Dorsey D (Mildred L) slsmn R H Barringer Distributing h3003 Dellwood dr
 " F Lyndon (Nellie H) h109 McIver
 " Lillie F r1537 Summit av
 " Louise H Mrs sprnr Cone Mills r3003 Dellwood av
 " Nellie H Mrs slswn The Corner r109 McIver
 Sanganiti Antonio (Helen H) mech Richardson Mtr h1120 Highland av

SANITARY BARBER SHOP (John W Brown), W K D Northcott Mgr, Six Experienced Barbers 1404 E Market, Tel 274-9254 (See Page 31 Buyers' Guide)

Sansone Jos A (Mariam F) lwyr 119 N Elm Rm 306 h606 Magnolia
 Santliff Troy Z hipr North State Hatchery r Summerfield N C
 Santomauro Jos L (Frances P) slsmn h1821 Ryan
 Sapero Harlan E (Sar! I) mgr Southeastern Radio Supply Co h3803 Dogwood dr
 Sapiunhor Terry R driver Overnite Trans r RD 2 Box 300 High Point N C
 Sapp Albert T (Marie A) slsmn Iron Fireman Mfg h2408 Pincroft rd
 " Alex with Wachovia Bank & Trust r3607 Dogwood dr
 " Armistead W (Dorothy G; Sapp & Sapp) h1001 Hobbs dr
 " Armistead W jr (Ada J; Sapp & Sapp) h2417 Berkley pl
 " Betty M Mrs clk Cone Mills r1806 Way rd
 " Betty R studt r2008 Pembroke rd

SAPP BOWMAN & TEAGUE INC

**WILLIAM I BOWMAN JR, PRESIDENT-TREASURER
 CHARLES D TEAGUE, VICE-PRESIDENT
 MRS MAUDE J RAWLINS, SECRETARY
 GENERAL INSURANCE ADJUSTERS
 430 BATTLEGROUND av
 TELEPHONES
 273-5536 and 273-5537**

" Denholm R Mrs bkpr Griffin Baking r3607 Dogwood dr
 " Earl (Minnie) jan Pilot Life Ins r738 Bluford ct
 " Ernestine clk L Richardson Mem Hosp r RD 7 Box 836
 " Gaither F (Mary B) lab Earl Petty Nurseries r RD 7
 " Geo (Ann) upholstery mgr Guilford Galleries r RD 1 Box 1903 Randleman N C
 " Geo C (Peggy Jo) lathe opr Newman Mach r RD 2 Box 67 High Point N C
 " Geo S clk J P Stevens & Co r512 Tate

**NORTH CAROLINA
 SCHOOL OF DANCE**

DIRECTOR: WADE M. HALL
 FOR INFORMATION VISIT OR PHONE
 N. C. SCHOOL OF DANCE
 218 S. GREENE ST. Free Pick Up and Delivery Service TEL. 275-4281
 (SEE PAGE 68 BUYERS' GUIDE)

**Starmount
 Company**



3900

**STARMOUNT
 DR.**

Phone
 CYpress

9-2800



**Developers
 of**

**STARMOUNT
 FOREST**

**HAMILTON
 LAKES**

**HAMILTON
 FOREST**

**FRIENDLY
 ACRES**

**GREEN
 VALLEY**

**GUILFORD
 HILLS**

**GARDEN
 HOMES**

"Better Living"
 in Starmount
 Properties"



PIEDMONT NATURAL GAS CO., INC.

☆ **COOKING**
 ☆ **WATER HEATING**
 Office 438 W. Market

"LET GAS DO YOUR 5 MAJOR JOBS"

☆ **AIR CONDITIONING**

☆ **REFRIGERATION**
 ☆ **HEATING**

Plant and Service Dept. 1029 Winston (ORD)

Tel. 275-3352
 Tel. 273-2821



**BOREN
BRICK
FOR EVERY
NEED**

• • • • •
**WIDE
VARIETY
OF SIZES
and
COLORS**

• • • • •
**SOLITE
BLOCKS**

• • • • •
**Manufactured
By**

**BOREN
Clay
Products
Co.**

**TELEPHONE
674-2255**

**Plant and
Office
Pleasant
Garden, N.C.**

IF IT'S



YOU NEED

**SEE
DEAL
PRINTING
CO., INC.**

John L. Yow, Sr.
Mgr.

**DIAL
273-3152**

616-618
S. Elm St.



HARRY D. KELLETT, Inc.

AUTHORIZED DEALERS

**Dodge — Dart — Lancer Automobiles
DODGE JOB-RATED TRUCKS**

449 W. Market St.

Phone 275-9541



708

Southern Life
INSURANCE COMPANY

Established 1927

Home Office:
330 S. Greene St.
Dial 275-9681

General Agent
225 N. Greene
Dial 275-8593

SAPP

" Geraldine S Mrs dist dir N C Piedmont Girl Scout
Council r Guilford College N C
**SAPP IRENE B MRS, Sec-Asst Treas Senn, Forbes &
Senn, 414 Church, Tel 272-7161, h H2 Country Club
Apts 1700 N Elm, Tel BRoadway 2-7372**
" Jas B (Mary S) emp P O h301 S Dolly Madison rd (Glfid
Col)
" Jessie M (wid Oscar L jr) h910 Courtland
" Joel A Mrs ofc sec Western Carloading r2602 Dellwood
dr
" John W (Della L) h1509 S Benbow rd
" Laura L mender Gboro Hos r High Point N C
" Lester A (Joel A) asst overseer Cone Mills h2602 Dell-
wood dr
**SAPP NEWELL W (Ruth P), Branch Mgr General Ad-
justment Bureau Inc 1834 Banking, P O Box 8217,
Tel 273-9701, h2008 Pembroke rd, Tel 273-5044**
" Robt L jr (Irene B) assoc H N Simpson Realtor h1700
N Elm apt H2
Sapp & Sapp (Armistead W and Armistead W Sapp jr),
Attorneys-At-Law 701-705 and 728-730 Southeastern
Bldg 102 N Elm, Tels BRoadway 5-7206 and BRoad-
way 5-7207
**SAPP VICTOR A (Denholm R), Second V-Pres and
Controller Jefferson Standard Life Insurance Co,
101 N Elm, Tel 273-6971, h3607 Dogwood dr, Tel
299-8735**

" Victor A jr teller Wachovia Bank & Trust r3607 Dog-
wood dr
" Wm E (Minnie L) jan A & T Col h747 Dunbar ct
**SAPP'S BODY WORKS (Elwood M Sapp), Automobile
Paint and Body Work Deep River Church rd, RD 7,
Box 533, 3/4 Mile From Interstate 40 (See Page 20
Buyers' Guide)**
Sappenfield Jack E (Rachel I) insp Home Federal Savings
& Loan Assn h1101 Surry dr
Sappington Richd S (Dorothy N) chem Burl Indus h413
Woodlawn av
Sardi Carl A (Jane H) phys 1100 Olive h508 Willowbrook
dr
Saretta's Beauty Shop (Mrs Sarah B Grant) 905 Logan
Sarles Fredk W (Chloe B) state mgr Inter-Ocean
Insurance h208 S Tremont dr
Sarne Jos G (Patsy S) artist Ellis Stone h2807a Spring
Garden
Sara Ida (wid J N) r206 Vandalia rd
Sarra Lawrence R (Joan T) natl adv mgr Gboro News
h206 Vandalia rd
Sarti Geo W (Patricia H) slsmn h2527 Fernwood dr
Sartin Chas reprmn Magic Shoe Shop r910 Wilmington
" Chas G appr Fisher-Harrison Prntg r606 Holt av

HENNIS

2820 E. Bessemer Ave.
(ORD)

Dial 275-1627

FREIGHT LINES, INC.

Winston Salem

Servant of Industry

Tel. Park 4-9211

SARTIN

" Clara L Mrs chkr A & P h606 Holt av
" Daisy maid h626 E Lee
" Dixie L tex wkr Cone Mills r1503 20th
" Edna S Mrs (Sartin's Beauty Shop) r4216 Oakland av
" Eva E opr Sartin's Beauty Shop r4216 Oakland av
" Geo H (Edna S) barber Kirkman's Barber Shop r4216
Oakland av
" Hal W (Dixie P) slsmn Grant's h1503 20th
" John H (Evelyn M) waiter S & W Cafeteria h1817
Spencer
" Norman L (Bessie L) h2018 Kirkman
" Raymond (Bessie G) roofer W R Moses h553 W Florida
Sartin's Beauty Shop (Mrs Edna S Sartin) 4216 Oakland
av
Sarver Claude W (Margaret A) r1503 Walnut
Sarvis Hugh K (Betty G) v-pres Tysar Motors Inc h2817
Robin Hood dr
Saslow Barnet G (Esther C) pres Saslow's Inc h404
Country Club dr
" Everett B (AnnR) v-pres adv mgr Saslow's Inc h2024
StAndrews rd

SASLOW'S INC

**BARNET G SASLOW, PRESIDENT
EVERETT B SASLOW, VICE-PRESIDENT-
ADVERTISING MANAGER
ROBERT V BELL, MANAGER
OVER 36 YEARS IN GREENSBORO
CREDIT JEWELERS
DIAMONDS, WATCHES
SILVERWARE, GIFTS
WATCH and CLOCK REPAIRING
214 S ELM
TELEPHONE 272-1307**

Sasser Agatha S Mrs smstrs Cashron's Furn & Decorat-
ing r901 W Wendover av
" Bobby D (Faye L) machMetco Products h1047 Sullivan
" Claude M (Agatha S) carp h901 W Wendover av
" Virgel (Margt B) v-pres sec McManus Motors Inc
r RD 10
Satcher Mary L (wid Robt E) r2607 Pinecroft dr
Satterfield Charlie L servmn Arrow Exterminators
r RD 3 (Glfid Col Br)
" Emery G (Odis B) mtcmn Burl Indus h608 Memphis
" John r700 S Booker
" Nellie M Mrs cook Made Ride Sandwich r RD 3 Box 335
(Glfid Col)
" Otis (Shirley) slsmn Ford Motor & Sales (N Elem)
h2806 Seawall rd
" Pauline E coach Notre Dame Hi Sch r Mebane N C
" Sara M (wid Lauchie C) h115 W Brentwood rd
Satterwhite Anne J tchr Dudley Hi Sch r1611 Dunbar
" Lelia G (wid Tommie) maid h624 Nantuckett
" Robt jr (Timmie W) plant wkr Coca-Cola h626 Nantuc-
ket
Saul Lone F (Barbara C) city police h1207 Woodnell
Sauls Benj V clk Gboro News r1008 Blunt
" Carl E (Fleeta S) h1008 Blunt
" Glenn K prnter Office Service r2615 Belmar
" Jos L jr supt King-Hunter r RD 1 Kinston N C
" Kenneth prsmn Ofc Serv r2615 Belmar
" Mary C Mrs bkpr Am Discount r1006 Blunt
" Melton E (Ruby) clk P O h2615 Belmar
Saulsby Albert M jr (Laura M) lab T R Campbell
Septic Tank h2310 Newton
Saunders see also Sanders
" Alice nurse Oakhurst Rest Home r1704 Lindsay
" Alonzo J (Virginia M) adj Iowa Natl Mut Ins h2304
Larkspur dr
" Antoinette Mrs ofc sec Assocs Discount r Liberty NC

Friendly Shopping Center

635 Friendly Center Rd.
Mon. Thru Sat. -9:00 o.m. to 10 p.m.
Sun. 1:00 p.m. to 8:00 p.m.
Dial 292-1301



Northeast Shopping Center

1002 Summit Av. at Bessemer Av.
Mon. Thru Sat. 9:00 a.m. to 10:00 p.m.
Sun 1:00 p.m. to 8:00 p.m.
Dial 275-7644

TALLEY ELECTRIC CO., Inc.

COMMERCIAL

ELECTRIC CONTRACTORS

RESIDENTIAL

1109 Battleground Ave.

"Electric Heating and Air Conditioning Specialists"
(SEE PAGE 79 BUYERS' GUIDE)

Phone 274-1531

709

SAUNDERS

- " Archie F (Ethel W) mtcecm P Lorillard Co h1222 W Market
- " Arth slsmn r2411 Fairview
- " Austin O (Bessie M) laby tech P Lorillard Co h1506 Woodmere dr
- " Barbara A dishwasher Edmonds Summit Center Drug r2200 E Market
- " Barbara J typ Jeff Life r RD 1 Box 149
- " Bert E field eng Tektronix r Crane av R D 7
- " Bessie M bkpr Natl Money Order r1506 Woodmere dr
- " Billy E (Carol T) hlpr Cone Mills r2214 Juliet
- " Chas R clk Blue Bell r RD 1 Box 149
- " David C (Iris) clk Air Conditioning Corp h3711 E Bess-
emer av
- " David L r732 Julian
- " Donald L emp Cone Mills h336 Church apt 5
- " Eddie r1509 Perkins
- " Elaine M Mrs bmo Dillard Paper r3212 Bernard
- " Emma L r214 E Sycamore
- " Evelyn D (wid Wm) emp Western Elec h2405 Rowe
- " Frances F h3708 Clifton
- " Frank (Garland W) dir of Special Training City Sch
Ed h1409 Garland dr
- " Giles T (Mary H) oiler Cone Mills h1411 Fairview
- " Gloria T Mrs tchr Cone Sch r RD 2 Summerfield N C
- " Grace clk r638 Walker av apt 1
- " Grace S Mrs fountain Edmund's Drug r1800 Woodmere
dr
- " Grady A (Bessie P) mtcecm Jefferson Standard Bldg
r603 Union
- " Grover nurse 903 McGee r do
- " Herbert r240 W Bragg
- " Holly lab F D Lewis Constr r515 East
- " Inez M Mrs h1704 Lindsay
- " Iris W Mrs opr Talbert's Beauty Shopr r3711 E Bess-
emer av
- " Jas (Virginia) r1104 E Market
- " Jas A (Patty B) mach Newman Mach h116 Rocky
Knoll cir
- " Jas W mech Canter Elec r High Point N C
- " Jimmy W (Betty C) driver Dixie Overall Serv h1816
Marion
- " John kitchen Gboro College r1704 Lindsay
- " John W lab Thompson-Arthur Paving r204 S Luther
- " Junior hlpr City r634 Broad av
- " Kate C Mrs btry flr Cone Mills r2112 Maple (Revo)
- " Lee (Margt H) chauf r732 Julian
- " Lee furn rms 316 Gorrell r Julian
- " Lenora studt r2100b Perkins
- " Lettie M r1105 Bilbro
- " Linda C clk AT&T r2405 Rowe
- " Lois W Mrs clk Walgreen's r1703 W Florida
- " Mamie (wid Saml) maid h2234 Delta pl
- " Mamie C (wid Eug L) h813 Rucker
- " Mamie D domestic wkr h3011 Freeman Mill rd
- " Margt hsekpr General Greene Motl r732 Julian
- " Margt H Mrs (Rose Beauty Salon) r732 Julian
- " Martha A Mrs elev opr Meyer's r Sedalia N C
- " Marvin E (Frances C) sht mtl wkr N B Emory Roofing
h1309 Elmer
- " Mary E (wid Odell) maid h314 N Beech
- " Mary H Mrs spnr Cone Mills r1411 Fairview
- " Mary L ofc sec Gate City Mtr r RD 2 Reidsville N C
- " Nancy L Mrs icer Interstate Bakeries r RD 1 Box 147
- " Nannie C (wid Lexie) maid r1505 Cunningham
- " Neil A (Lois W) slsmn h1703 W Florida
- " P Carl (Ella B) pntnr 615 Percy h dc
- " Patricia studt r517 Simpson
- " Peggy C Mrs clk Sou Life Ins r4200 Rockingham rd ext
- " Raymond E clk Virginia-Caro Chem r Reidsville N C
- " Richd C (Elaine M) asst dir Cone Mills h3212 Bernard
- " Richd R (Menta M) sec treas R W McCollum Co Inc
r Reidsville N C

Schiffman's

LEADING JEWELERS SINCE 1893
The CAROLINA'S Finest Jewelry and Gift Store

225 S. ELM

TELS. 272-5146, 273-0401 and 273-2027

SAUNDERS

- " Rodger (Gloria) constn wkr h3513 Old Battleground rd
- " Rosa B (wid Wm M) r3408 Rehobeth Church ct
- " Russell clk Blumenthal's Store r743 Gillis ct
- " Ruth I Mrs r3709 1/2 Phillips Park dr
- " Sadie r3708 Clifton
- " Saml jr spare hd Cone Mills r2234 Delta pl
- " Saml J (Betty A) driver United Cab h213 N Dudley
- " Sue T mach opr Blue Bell r724 Florida
- " Wm driver Champion Stge & Trucking r McCulloch
- " Wm jr (Lucille) whsemn South Atlantic Bonded Whse
r Sedalia N C
- " Wm A (Norma B) pres Gra-Kem Corp r Lees Chapel
rd
- " Wm H (Margt M) doffer Cone Mills h717 Jordan ct
- " Saunders Wm L (Millicent Y), Dentist 1011 Madison av,
Tel BRowday 4-0494, h3418 Onslow dr, Tel 299-5909
- " Wm P (Rosie H) clk Blumenthal Store h743 Gillies ct
- " Wm R (Debra H) delmn Nabisco h2110 Florida
- " Saunier-Wilhem Co Inc John T Purgason br mgr Bowling
& billiards sups 843 Winston (ORD)

**SAVAGE BUILDERS INC, Thomas F Savage Pres-
Treas, General Contractors, New Homes, Garages,
Alterations, Etc 2209 S Ashe, P O Box 633, Tel
275-6577 (See Page 63 Buyers' Guide)**

- " Dorothy H mgr Smith Ranch Motel & Ranch Restaurant
h2210 Ashe
- " H Max (Alyce Y) indus eng Burl Indus h1804 Elkhart dr
- " Joe (Barbara) prsmn Gboro News h206 Craig
- " Mae P Mrs v-pres Savage Builders Inc r1706 Rayston
- " Norman D adj Shelby Mut Ins r Winterville NC
- " Thos F (Mae P, Savage Construction) h1706 Rayston dr
- " Savajo Walter (Barbara T) carp h1007 Watkins
- " Savitz Howard C (Henrietta S) slsmn Wembley Inc h1203
Pembroke rd
- " Sally G r1203 Pembroke rd
- " Savoy Cafe (James G Kazages) 127 S Davie
- " Sawyer Barbara C Mrs typ County Clk of Superior Ct
r2504 Campbell
- " Beulah Y Mrs wvr Cone Mills h2409 Vine
- " Carl D (Bessie M) supv formn SBT&T h715 Northridge
- " Carl E r3529 Cherry la
- " David (Sandra F) slsmn Humble Oil & Refining h3200
Pinedale rd
- " Elizabeth L tchr Gboro College r309 S Mendenhall
- " Elmer (Annie L) constn wkr h830 King apt 2
- " Eloise L waitress Guilford Dairy Bar r3306 E
Bessemer av
- " John W (Ann A) phys 101 N Elm Rm 232 h1231 Onslow
dr
- " Jud R (Evelyn M) serv mgr h6319 Ballinger rd
- " Kay F r New Garden rd RD 3

RUFFIN and Sanders

REALTY & CONSTRUCTION CO., INC.



(See pages 62 and 155 Buyers' Guide)

2221 E. MARKET ST.

DIAL 274-8759

NIGHT TELS. 274-3166, 274-2167 AND HIGH POINT, N. C., 889-1193

COBLE SPORTING GOODS CO., INC.



Wholesale and Retail
Athletic
Goods
Sport
Trophies
Airplane
Model
Supplies



119 N. Greene

DIAL
272-0912

STEVENS INSURANCE Inc.

Insurance
Surety Bonds
Real Estate
Rentals
FIRE



AUTOMOBILE
INSURANCE

Telephone

272-4584

1801

PEMBROKE
RD.

KIRK'S SINEATH MOTOR CO.

AUTO REPAIRS • WRECKER SERVICE • BEAR ALIGNMENT

419 BATTLEGROUND AVE.

24 HOUR SERVICE

TEL. BROADWAY 2-3456

MOORE REALTY and Mortgage Co.

A. K. Moore
A. K. Moore, Jr.

REALTORS

Sales
Rentals
Property
Management

Mortgage
Loans
Insurance

BUILDERS

314
N. Greene
Telephone
275-4541

VAMP'S SERVICE STATION

"SERVING THE COMMUNITY WITH THE CUSTOMER IN MIND"

417 ASHEBORO

(SEE PAGE 168 BUYERS' GUIDE)

106
N. Elm St.

Younts-DeBoe Co.

WHERE QUALITY IS HIGHER THAN PRICE

Men's Clothing, Furnishings, Shoes, Hats
Ladies' Tailored Sportswear

Greensboro, N. C.

Phone

273-3443

(Young Men's and Boys' Dept. 2d Floor)

273-3445

710

Pegram-West, Inc.

Architectural Woodwork — Building Materials

405 E. MEADOWVIEW RD.

(SOUTH ELM STREET AT TOBACCO WAREHOUSE)

TELS. 273-6958, 273-6959 and 273-6950

SAWYER

- "Lacy R jr mixer Cone Mills r1406 Tucker
- "Lawrence E (Frances) firemn Sou Ry h New Garden rd RD 3 Box 305
- "Louise (wid J J) h129 S Mendenhall
- "Lula M dishwasher Archibald D Murphy School r2219 Grade
- "Margt R (wid Wm) aide Gboro Cerebral Palsy Sch r736 Gillespie
- "Martha L bkpr N C Natl Bank h203 E Bessemer av apt 2
- "Mary S Mrs tchr Brooks Sch r RD 3 Box 301
- "May T (wid Ira) r3212 Orange
- "Paul H carp James Osborne r417 Creekridge rd
- "Pleas M (Edna O) lwy r 301 S Elm Rm 527-28 h1808 Madison av
- "Robt (Susan) tchr Grimsley Senior High Sch h New Garden rd RD 3
- "Robt O (Beulah R) asst overseer Cone Mills r RD 5 Box 183a
- "Rodney (Barbara C) drftsman Gibbs Mach r2504 Campbell
- "Rufus (Jessie C) constn wkr Joshon Constn Co h1101a Best
- "Ruth C (wid Lacey) r1406 Tucker
- "S Ernest (Naomi M) h3306 E Bessemer av
- "Theo (Grace B) elec contr 418 Northridge h do
- "Thos B (Dorothy S) 301 S Elm R527 h411 S Elam av
- "Walter G (Lula M) carp King-Hunter Constn h2219 Trade
- "Willard K (Ida M) slsmn W F Fancourt Co r Altamakaw N C
- Saxton see also Saxton
- "Arnold (Roselie W) slsmn A J Schmeirson & Son h1011 Latham
- "Arnold supvr A J Schmeirson & Son r2902 Lawndale dr
- "Murray (Pearl S) production mgr h2603 Fernwood dr Saxony House apts 518 S Mendenhall
- Saxton see also Saxton
- "Carrie H (wid Thos) r719 Bingham ct
- "F Thomas jr (Patricia P) sls repr Egly Business System h2703 Evergreen dr
- Sayles see also Sales
- "Gertrude M Mrs maid h1718 McConnell rd
- "J Henry (Frederico P) tchr Bennett College h800 E Lee
- Saylor Jack B (Carol H) slsmn Richard K Hunter & Co h2503 Hill N-Dale dr
- Scales Andrew L (Georgia J) tchr Dudley Hi Sch h427 N Dudley
- "Betty opr White Oak Beauty Shop r620 N Elm
- "Beulah D r600 Morehead av
- "C Matthew (Myrtle A) lab Myers Bros h1010 Gorrell
- "Chas S lab Pomona T C Co h1812 Sherwood
- "David parking atndt Meyer's r626 Harrison
- "Delores M h1324 Ashe
- "Donald M clk Raylless Dept Store r1704 Gordon
- "Edgar r904 E Market
- "Edna G Mrs Indry wkr A & T Col r RD 5 Box 35
- "Elvina r407 Bennett
- "F Berry nurse L Richardson Mem Hosp r RD 5 Box 35
- "Florence W Mrs maid h511 Bennett
- "Franklin hlpr Cone Mills r RD 2 Box 65D
- "Galloway lab Thompson-Arthur Paving r Reidsville NC

SCALES

- "Geo A (Flora F) servmn Berry Coal & Oil h910 Wilmington
- "Georgia J Mrs tchr Jones Sch r427 N Dudley
- "Gordon jan City h3405 Jonah ter
- "Helen nurse L Richardson Mem Hosp r RD 1 Box 15 Stonesville N C
- "Helen B Mrs prsr Bessemer Av One Hlr Clns r Apache
- "Howard lab Destro Pest Control r1309 Moss ct
- "Irene M Ironer Lane's Lndry r138A Beech
- "Jas L (Genevieve) lab Pepsi-Cola h1103 W McCulloch
- "Jas S (Fannie B) jan P Lorillard Co h3510 Reidsville rd (RD 5 Box 36)
- "Joe H recapper Holden Tire & Recapping r RD 2 Box 458
- "John B lab Monsees-Wrenn Lbr r Brown Summit N C
- "John R (Ruby M) whseman F H Ross & Co h710 Bingham ct
- "Jos A (Mannie C) lab A & T Col h218 York
- "Jos A (wid Geo) h1007b Tuscaloosa
- "Marcellus (Eveline J) lab W H Sullivan Co h301 East
- "Marshall F (Gloria R) tchr Laughlin Sch h3508 Reidsville rd (RD 5 Box 36)
- "Mary A Mrs ofc sec Burl Indus r519 N Edgeworth
- "Mary M Mrs r1806 Spencer
- "Matthew press opr Myers Bros r1010 Gorrell
- "Myrtle A Mrs atndt Godfrey's Laundromat r511 Bennett
- "Nancy L traycn Cone Hosp r303 Cottage Grove av
- "Nicholas J (LaRue B) slsmn Art Instructions h2203 Madison av
- "Nora H Mrs tchr Moore Sch r700 E Florida av
- "Odessa H Mrs maid Bessemer Hi Sch r532 Florida
- "Ola L h3505 Reidsville rd (RD 5)
- "Patk agt N C Mut Life Ins r McConnell rd
- "Pearl L (wid Sam D) h2809 Camborne
- "Percy L lab Thompson-Arthur Paving r Reidsville N C
- "Robt F hlpr Big Bear Super Mkt r107 Joyner
- "Robt H (Dorothy M) carp h107 Joyner
- "Robt L roll pkr Bamby Bakers r303 Cottage Grove av
- "Robt L (Edna G) trucker Cone Mills h3509 Reidsville rd (RD 5 Box 35)
- "Ruby Mrs fldr Gboro Diaper Serv r710 Bingham
- "Rufus W (Isabella) dish washer King Cotton Hotel h921 Reid
- "Ted (Odessa H) jan Bessemer High Sch h532 W Florida
- "Walter mgr Bob's Smoke Shop emp Dixie Bedding h611 Oak
- "Will pntr h2304 Hunter
- Scanlon Michl J (Ruth D) emp U S Govt h2413 Kery dr
- Scantling Ann clk L Richardson Mem Hosp r1415 Perkins
- "Johnny D (Ann D) jan P Lorillard Co h4115 Perkins
- "Nina M Mrs maid h1211 Landreth
- "Saml H lab City Dept Pub Wks r325 E Lee
- Scarberry Virgil L (Edith L) servmn Container Corp of Am h616 Arlington
- Scarbro see also Scarborough and Scarhrough
- SCARBORO ERNEST M, V-Pres-Sec Home Federal Savings & Loan Association Of Greensboro, 113 N Greene, Tel 275-7211, h1317 Fairmont, Tel BRoadway 2-3693**
- "John W (Nellie W) clk Duke Pwr h1601 Crystal la
- "Nell Mrs dictaphone Iowa Natl Mut Ins r1601 Crystal la
- "Wallace H (Alwayne) driver Caro Trailways r2216 Bywood rd
- Scarborough A Moses lab Bonitz Insulations
- "Albert M (Ruth W) lwyr Vets Admn h1350 W Lake dr
- "Albert M jr (Mary A) carp h1402 Bellevue
- "Cara Mja h1101 Spring Garden
- "Chas W (Winona T) chem Western Litho Plate & Sup h2012 Sharonbrook dr
- "Clara R Mrs tchr Aycock Jr Hi School r2812 Wildwood dr

MILLER FURNITURE CO., Inc.

ELECTRICAL APPLIANCES

HOME FURNISHINGS

FLOOR COVERINGS

"Furniture of Quality"

On Terms You Can Easily Meet

314-16 South Elm

Dial 273-3441

Branches
 216 W. Gaston St. Tel. BRoadway 4-6844
 203 E. Sycamore St. Tel. 274-0050
 326 W. Washington St.
 915 Gorrell St.
 1619 Gorrell St. Tel. BRoadway 4-9537
 1406 E. Market St.

"7" Convenient Locations
SHIRT SERVICE
 "One of Carolinas'
 Oldest and Largest"

Main Plant
 and Office
 607 S. Elm St.
 Tel. BRoadway
 2-7422

Wade's
DRY CLEANING

**READ
 AND USE**

GREENSBORO

**NEWS
 AND
 RECORD**

**WANT
 ADS**

**PHONE
 BROADWAY**

3-8611

**FOR
 RESULTS!**

HERTZ

RENT-A-CAR

RENT-A-TRUCK

*The Oldest and
 Largest Rent-
 A-Car System
 in the World.*

HERTZ

Rent-A-Car

SYSTEM

Rent-A-Car
Inc.

**250 E.
 Market St.**

**DIAL
 275-6378**

**Greensboro
 High Point
 Airport**

299-0612

711

SCARBOROUGH

" Fairlic C prsmn Piedmont Press r RD 7
 " Jack F (M Ruth B) pipeftr Minneapolis Honeywell
 h2906 Spring Garden
 " Jack S studt r2906 Spring Garden
 " John F (Agnes T) newspaper rep 301 S Elm Rm 921
 h2010 Wright av
 " Josephine bkpr W H Sullivan Co r111 Edwardia dr
 " Leon agt Charlotte Liberty Mut Ins r Kernersville NC
 " Madeline T (wid Harry K) r3900 Walker av
 " Marie R Mrs btry flr Cone Mills r1318 Woodside dr
 " Marvin E (Mary R) carp Monroe Constn h1338 May-
 fair av
 " Marvin L (Marie R) tex wkr Cone Mills r 1318 Wood-
 side dr
 " Mary R Mrs nurse Cone Hosp r2906 Spring Garden
 " Melvin B (Kathleen K) mgr Gray & Creech Inc h2507
 Fontaine rd
 " Paul C appr W H Sullivan Co r111 Edwardia dr
 " Ruth tchr Grimsley Sr Hi Sch r1350 W Lake dr
 " Ruth B Mrs nurse Cone Hosp r2906 Spring Garden
 " Wm A slsmn Luper Realty r1350 W Lake dr
 " Wm S (Clara R) tchr Kiser Jr High Sch h2812 Wild-
 wood dr
 Scarborough Marvin L (Marie R) emp Cone Mills h513 N
 Cedar
 Scarce Nellie S (wid Dick) insp Blue Bell r4007 Halifax
 rd
 Scarlett Bettie cash Am Credit r RD 2 Summerfield NC
 " Diana E bkbnr Joseph Ruzicka Inc r RD 2 Summer-
 field N C
 " Gladys H clk Jeff Life r Summerfield N C
 " Hannah A clk typ Genl Mtrs Acceptance r Liberty N C
 " Herbert (Jackie) emp Brame Textile Mach r RD 1
 Summerfield N C
 " Hilda C clk Jeff Life r Summerfield N C
 " Jas J (Wilma D) business mgr Bennett College h912 E
 Lee apt 6
 " Portia B tchr Caldwell Sch h409 High
 " Wm E (Dorothy) mech North State Chevrolet r RD 5
 Box 235
 Scarce Albert P (Fannie P) crd grndr Cone Mills h1412
 Walnut
 " Bobby W (Linda W) wvr Carter Fabric h145 Eisen-
 hower
 " Fannie P Mrs tex wkr Cone Mills r RD 5
 " Herman L (Vivian G) mech Trailways Bus h2105
 Emerywood rd
 " Juanita L clk Jeff Life r1401b Whilden pl
 " Lonnie W (Lois May) mech North State Chevrolet
 r RD 1 McLeansville N C
 " Rachel L clk Jeff Life r1401b Whilden pl
 " Wm L (Ida W) linemn Anderson Elec r1005 Alamance
 rd
 Scarcy Marion maid r415 S Booker apt 5
 " Sallie maid h415 S Booker apt 5
 " Scely Hattie H (wid Will) h822 Pasadena
 Schaefer see also Schaeffer Schaffer Schaffer Shafer and
 Shaffer
 " J Rudolph (Ruth L) asst supt Western Electric h3609
 Dogwood dr
 Schaeffer Florence L tchr WC UNC h203 Tate apt A6
 " Josephine P placement ofc WC UNC h304 Ashland dr
 apt D
 Schaffer Leonard I (Christine M) eng Western Elec h527
 Woodvale dr
 " Paul A (Mary A) slsmn Gboro Ford h2604 Spring Gar-
 den
 Schager Wayne slsmn Royal Typewriter r122 Tate
 Schall Jas H (Yvonne W) slsmn Gboro News h507 Park
 ter
 Schameltusky Moses pntr h606 1/2 S Elm
 Schank see also Shank and Shanks

Kirkman & Koury, Inc.

*"Builders of Fine Homes
 and Communities"*

2103 E. Bessemer Ave. Tel. 274-8401

SCHANK

" David W (Rena H) glazier Binswanger Glass h1724
 Willow rd
 " Marcellous (Nellie L) nailer Oettinger Lbr h839
 Austin
 Schecter Margt N (wid Ralph W) exec sec County Board
 of Elections r614 S Mendenhall
 Scheer Carl (Marsha K) real est 200 S Greene Rm 407
 r113 W Nut Bush rd
 " Minette F (wid Robt J) h113 W Nut Bush rd
 Scheib Earl Auto Painting Fred J Campbell mgr 611 S
 Elm
 Scheibling Norman J (Barbara G) asst med dir Jeff Life
 h103 Leland dr
 Schell Braxton (Ann K), Smith Moore Smith Schell &
 Hunter) h2117 Cleburne
 Schenck see also Schenk

**SCHENCK & CO, David Schenck CPCU, Pres General
 Insurance, Automobile, Fire, Casualty 1025 Home-
 land av, P O Box 6086, Tels 272-2175 and 272-2176
 (See Page 116 Buyers' Guide)**

**SCHENCK DAVID HON (Doris B), Mayor City of
 Greensboro; Pres Schenck & Co; Special Agent
 Provident Mutual Life Insurance Co, 1025 Homeland
 av, Tel 272-2175, h9196 Granville rd**

" Dodson R studt r812 Country Club dr
 " Doris B Mrs sec Schenck & Co r1916 Granville rd
 " Edmund H USN r912 Dover rd
**SCHENCK J SIMPSON JR (Marguerite H), Member Mit-
 chell-Fry Insurance Agency Inc, 311 Jefferson
 Standard Bldg 101 N Elm, Tel 275-1316, h912 Dover
 rd, Tel 272-1865**

" Jas S III (Anita C) slsmn Hickory Throwing h1813
 Colonial av
 " Margt A (wid Paul W) h1800 N Elm apt B1
 " Martha A (wid L Virgil) rept Home Fed Savings &
 Loan Assn h1614 West End pl
 " Paul W USMC r812 Country Club dr
 " Paul W jr (Virginia S; Paul W Schenck Agency) h812
 Country Club dr

**SCHENCK PAUL W AGENCY (Paul W Schenck Jr CLU),
 General Agents Provident Mutual Life Insurance Co
 1025 Homeland av, Tels 272-0127 and 273-8272 (See
 Page 116 Buyers' Guide)**

" Robt (Phyllis) lab Fryer Constn h961 1/2 E Washington
 Schenk Edw A (Frieda S) h219 W Avondale
 " Edw S (Farrar R) sec treas Carolina Blower Co Inc
 h1104 Buckingham rd
 " Lottie M (wid John L) h307 Blandwood av apt 5
 " Marjorie G Mrs ofc sec Tektronix r3315 Wilshire dr
 " Otto C (Betty H) industrial eng Burl Indus h1202
 Buckingham rd



**PERMA-SHADE
 Awning Co., Inc.**

**CUSTOM MADE FOR
 HOME OR BUSINESS**

**STORM WINDOWS - DOORS - JALOUSIES - ORNAMENTAL IRON
 1214 PERRY TEL. 292-1917**

Bank of Greensboro

YOUR HOMETOWN BANK

MAIN OFFICE — SOUTHEASTERN BUILDING — DIAL 274-3201 (ALL DEPTS.)

CONVENIENT

**Battleground Branch
 130 Battleground Ave.
 South Greensboro Branch
 122 E. Lewis
 Installation Loan Dept.
 621 S. Elm**

BRANCHES

**Summit Shopping Center Branch
 626 Summit Av.
 Spring Garden Branch
 3101 Spring Garden
 Farm Service Dept.
 122 E. Lewis**

24 Hours
Each Day
7 Days
Each Week

TELEPHONE ANSWERING SERVICE OF GREENS- BORO, N. C. INC.

Our
Business
is
Answering
Your
Phone

Dial
274-1501
440 W. Market

BROWN REALTY COMPANY INC



SALES
—
LEASES
—
PROPERTY
MANAGEMENT
—
LAND
DEVELOPERS

500
W. Gaston St.

Dial
275-7625

GATE CITY SAVINGS and LOAN ASSOCIATION

SERVING GREATER GREENSBORO FOR 59 YEARS
HOME LOANS — INSURED SAVINGS

MAIN OFFICE
108 S. GREENE ST.
DIAL 275-9566 (ALL DEPTS)

DRIVE-IN BRANCH
FRIENDLY SHOPPING CENTER
COR. GREEN VALLEY RD. AND ELIZABETH AVE.

712

THE GUARANTEED WATERPROOFING COMPANY

• ENGINEERS AND CONTRACTORS •

Building Materials - Rock Wool Insulation - Waterproofing
Cor. Sullivan and English Sts. (ORD)

P.O. BOX 1828 TEL. BRoadway 3-3491

SCHENK

" Richd A (Cecelia C) whsemn Helms Motor Exp h3404 Mary Eula
" Sydnor A (Marjorie G) clk Western Elec h3315 Wilshire dr
Schenowitz Billy (Lorene S) clk Bessemer Curb Mkt N 2 h509 S Cedar
Scher Harold (Pauline F; Leed's Furniture & Apparel Co) h4210 Starmount dr
Schetters Katherine C Mrs clk Caro Mtr Club r527 Sterling
" Wm D (Katherine C) emp Caro Industrial Mfg r527 Stirling
Scheviak Harvey H (Carolyn W) rep h3412 Cloverdale dr
Schiffer Geo F (Georganna T) sls rep h2407 Running Brook dr
" Jack G (Margt C) slsmn h1403 Twain rd
Schiffman Apartments 308 S Spring
SCHIFFMAN ARNOLD A (Camille B), Pres Schiffman's, 225 S Elm, Tels 272-5146 and 273-2027, h3521 Onslow rd, Tel 299-5151
SCHIFFMAN ARNOLD A JR (Madeline H), Sec-Treas Schiffman's, 225 S Elm, Tels 272-5146 and 273-2027, h535 Woodlawn dr, Tel BROADway 5-9270
" Camille B Mrs v-pres Schiffman's Inc r3521 Onslow rd
" Etta H tchr Cone Sch h2015 Bluemont dr
" L D Sales & Service (Lazarus D Schiffman) photog equip 128 E Washington
" Lazarus D (L D Schiffman Sales & Service) r2015 Bluemont dr
" Morris dept mgr Schiffman's Inc r111 W Washington
" Realty (Mrs Ruth Y Bescherer) 108 1/2 W Market
" Rosa r628 Summit av

SCHIFFMAN'S

ARNOLD A SCHIFFMAN, PRESIDENT
MRS CAMILLE B SCHIFFMAN, VICE-PRESIDENT
ARNOLD A SCHIFFMAN JR, SECRETARY-TREASURER

"CERTIFIED GEMOLOGIST"
REGISTERED JEWELER
AMERICAN GEM SOCIETY
THE FINEST IN JEWELRY
STERLING and PLATED SILVER
CHINA and CRYSTAL
GIFT DEPARTMENT
LEADING JEWELERS SINCE 1893
225 S ELM

Contd on next column

Morgan's Trailer Court

TRAILERS and TRAILER SPACES FOR RENT

6222 WINSTON SALEM RD.

TEL. 299-4960

SCHIFFMAN'S—Contd

TELEPHONES

272-5146
WATCH REPAIR 273-2027
BRIDAL DEPARTMENT 273-0401
(See Page 120 Buyers' Guide)

Schilhan Frank (Louise R) h1408 Woodside dr
Schiller Danl sec treas Thalhimers-Ellis Stone
Schiltz David B studt r1510 W Market
" Douglas D (Alice B) v-pres treas Highway Trucking h1510 W Market
Schindler Lillie K Mrs slswn Prago-Guyes h1231 Elmer Schlag Helen W (wid J Henry) women's sec First Presby Ch h1402 Seminole dr
" J Henry jr mgr r1402 Seminole dr
Schleske Geo J (Helen O'K) chf eng Vicks Chemical h2207 Carlisle rd
Schley Henry S (Bernice P; Hatuey Kennels) h2620 Pinecroft rd
Schloss Harold N (Helen W; Ludale Inc) h1217 Onslow dr
" Jacque M v-pres Carry-Cart Co r Sedgefield N C
Schlosser Andrew J (Andrew J Schlosser & Sons) h708 Twyckenham dr
" Andrew J jr (Angeline P; Andrew J Schlosser & Sons) h104 Tatum pl
" Andrew J & Sons (Andrew J, Andrew J jr, Wm J and Christine Schlosser) S Elm cor Hwy 70 (hr) Patton av
" Angeline P Mrs nurse Dr Francis X Berry r104 Tatum pl
" Christine (Andrew J Schlosser & Sons) r Sedgefield N C
" Emil S (Nettie B) asst dept mgr J P Stevens & Co h516 W Cornwallis dr
" I Valentine jr (Cath D) slsmn Beik's h2512 Lafayette av
" Ignatius V (Susie L) slsmn Sou Food h510 Prescott
" James C studt r516 W Cornwallis dr
" Norman L (Adele S) chemist Chas Pfizer & Co h2222 Lynette dr
" Richd L r1016 Carolina
" Sadie S (wid Emil W) h1016 Carolina
" Wm J (Rachel W; Andrew J Schlosser & Sons) h108 E Brentwood rd
Schlueter Jack N (Lois G) slsmn in chge Diamond National Corp h120 Berkshire
Schmidt see also Schmitt Smith and Smythe
" Chas R (Nancy B) city police h707 Northridge
" Chris B (Delores S) slsmn h322 S Chapman
" Margt M Mrs asst tech U S Int Rev Serv r309 S Chapman
" Paul E (Laura M) slsmn Hdw Distrs h3707 Normandy rd
Schmierer John P (Reba R) parts mgr Industrial Truck Sls & Serv h2504 Westmoreland dr
Schmitt see also Schmitt Smith and Smythe
" Clifford asst to golf pro Starmount Forest Country Club r708 Mayflower dr
Schabel Paul F jr (Audrey G) pres treas Wise Home Inc h319 Meadowbrook ter
Schneider see also Snider and Snyder
" Delmer J (Corra T) asst supt Swift & Co h2704 W Florida
" Herbert drftsmn Beaman Corp r Burlington N C
" Milton (Florence F) v-pres Pine Home Supply h2508 Fry
" Norbert J studt r606 Longview
" Robt P (Eliz K) eng Western Elec h3501 Dogwood dr
" Wm A (Eliz M) mach Western Elec h606 Longview
" Wm F (Antoinette J) emp P Lorillard Co h506 N Tremont dr
" Wm M studt r2508 Fry
Schneiderman Kenneth (Joan S) mgr Midas Muffler Shop h703b W Wendover av

TATUM - DALTON TRANSFER CO.

Agents For



STORAGE
CRATING — MOVING — MERCHANDISE HANDLING
311 E. Washington (SEE PAGE 183 BUYERS' GUIDE)

Tel. 273-0537

WIMBISH INSURANCE AGENCY INC.

FOR COMPLETE PROTECTION, CALL OR SEE US

917-25 Southeastern Building — 102 N. Elm

Dial 272-4174



713

Schneidmiller Kenneth A (Lorraine R) agt Union Life Ins h4213 Harvard av
 Schoffner O Neal (Pearline) jan J P Stevens & Co r RD 1 Box 12
 Schofield Gus (Lena M: Tasty Coffee Shop) h863 S Elm
 "Lena M Mrs (Tasty Coffee Shop) r859 S Elm
 " Wesley G slsmn r863 S Elm
 " Zeke M rtemn Pet Dairy Products r4714 Mitchell av
 Scholl Edwin H (Eliz A) cook Ernie's Bar B-Q r Brevard
 " Rebecca S Mrs clk Social Security Admn r1102 W Wendover av
 " William B (Rebecca S) driver Dillard Paper h1102 W Wendover av
 Schonewitz Agnes L Mrs trainee Gboro Hos r509 S Cedar
 " Billy L (Agnes L) clk Bessemer Curb Mkt r509 S Cedar
 School of Ballet Arts (Barbara J Mahon) 2118 Walker av
 Schoolfield Beatrice L Mrs ofc sec Broomfield Sales Co r1806 Efland dr
 " Betty D Mrs plant wrk P Lorillard Co r1510 Homeland av
 " Carl L (Cleo W) acct Western Elec h713 Summit av apts 2-3
 " Chas A (Dorothy L) cameraman WFMY-TV r2014 McKnight Mill rd
 " Chas E mech Air Conditioning Corp r Reidsville NC
 " Christine D Mrs spare hd Cone Mills r Gibsonville NC
 " Cleo W Mrs bkpr Western Elec r713 Summit av apt 2
 " Ed L (Lola P) h1801 Twain rd
 " Eug C jr asst mgr Frank's Finance r Summit av
 " Eug K (Lillian S) mach Wysong Miles h1709 Textile dr
 " J Everette (Patsy S) mech King-Zane Mtrs h1928 Woodside dr
 " Jack M (Mary M) servm Duke Pwr h1701 Twain rd
 " John R (Beatrice L) clk P O h1806 Efland dr
 " Kate W Mrs splr Cone Mills r2509 Campbell
 " Lola P marker Ellis Stone r1801 Twain rd
 " Mary B tchr WC UNC r111 Oak ct
 " Mary L emp Blue Bell r1701 Twain rd
 " Mary M Mrs bmo Blue Bell r1701 Twain rd
 " Norman L atndt National Park & Shop Garage r RD 1 McLeansville N C
 " Patsy S Mrs bkpr Electric Supply & Equip r1928 Woodside dr
 " Paul W (Betty D) formn Sou Webbing Mills h1510 Homeland av
 " Robt M teller Bank of Gboro r RD 5 Box 141
 " Roy W window mnr McDonald's Hamburgers r RD 5
 " S Arth (Thelma F) travler Cone Mills h1307 11th
 " Sadie J (wid Jos D) h111 Oak ct
 " Sylvia A ofc sec City Eng r1612 Wright av
 " Thelma F Mrs splr Cone Mills r1307 11th
 " Theo J (Kate W) fxr Cone Mills h2509 Campbell
 " Virginia L Mrs splr Cone Mills r2317 Hubbard
 " Wm G (Vassie M) clk Cone Mills r RD 5 Box 182

Schoonover Kate L (wid Robt A) r2107 Lafayette av
 Schorr Naomi S Mrs tel opr W U Telegr r2103 Autumn dr
 " Ruth S Mrs opr Western Union r2103 Autumn dr
 " Thos P (Ruth S) formn Container Corp of Am h2103 Autumn dr
 Schreiber Sidney (Roselle S) slsmn h2229 Friendly rd
 Schriver Alice tchr WC UNC h815 Rankin pl apt 3
 Schrock Walter A med Gboro News r122 W Smith
 Schroeder Alice asst hsekr King Cotton Hotel r RD 10
 " Barkley (Marion S) slsmn Investors Diversified Services h3107 Peebles dr
 " Margt G grader Swift & Co r RD 10
 " Marion S Mrs ad taker Gboro News r3107 Peebles dr
 Schrum J Louis (Kathryne C) br chf U S Int Rev Serv h1507 Mimosa dr

"IF IT'S PAPER"

PAPER COMPANY
 2751 PATTERSON TEL. CyPres 9-1211

Schubert Fritz K (Juanita H) mach Genl Metals h8098 Lindell rd
 " Fritz K jr drftsmn Townsend & Cox r809 S Lindell rd
 " Juanita H Mrs instr Gboro Bus College r809 S Lindell rd
 " Richd A studt r809 S Lindell rd
 Schug Andrew B (Sue) hair stylist Leon's Beauty Salon h2511 Celeste dr
 " Pauline C recpt Leon's Beauty Salon r2511 Celeste dr
 Schul Norman W (Marianne) tchr WC UNC r514 University dr
 Schuler Albert lab Kilmate-Pruf Paint & Varnish r4111 High
 Schulte Carroll G (Shirley) atndt Chamberie's Esso Serv h2206 Orman rd
 Schultheiss Gerald W (Ruby B) acct Strand Skees Jones & Co h1400 Spring Garden apt 3
 Schultz Althea H Mrs ofc sec U S Int Rev Serv r Guilford College N C
 " Fredk J (Donna H) research chem P Lorillard Co h815 Plummer dr
 " Harry E (Lena) mach Western Elec h606 College rd (GlfD Col)
 " Mary L (wid Geo D) system analyst J P Stevens & Co h7 Branch ct
 " Wm C (Althea H; Bill's Radio & T V Service) h633 Muirs Chapel rd
 Schumaker see also Shoemaker and Shumaker
 " Ellen W Mrs mgr Florida Bakery r2508 W Florida
 " Judith E emp Blue Bell r2508 W Florida
 " Richd W (Ellen W; Florida Bakery) r2508 W Florida
 " Wm L slsmn Florida Bakery r2508 Florida
 Schuster Fredk C (Madeline B) v-pres genl mgr Carolina By-Products Co Inc h4605 Farrar dr
 Schuyler H Arth (Dorothy N) slsmn Scovill Mfg h3502 Normandy rd
 " Willard W (Deanna M) inspector U S Civil Service Comn h3837 Overland Hts
 Schwalbe Eli F (Mary L) asst to v-pres Newman Machine h702 Rollingwood dr
 Schwartz see also Schwarz and Schwarz
 " Ann M tchr St.Pius Catholic Sch r302 S West Greenway
 " Arth R (Martha R) pres Al Goodman h305 W Kemp rd
 " David M studt r305 W Kemp rd
 " DeEtte H (wid Harry R) h3625 Holts Chapel rd
 " Harry M emp Davidson Sp r3625 Holts Chapel rd
 " John (Blanche B) pntr h319 S Eugene
 " Sidney (Rachel M) pres Better Built Wood Products Co h3803 Kirby dr
 " Wm C (Ann M) ofc mgr Interstate Bakeries h302 S West Greenway
 Schwarz Clement C (Eileen H) h1006 Walker av apt 30
 " Marianne B ofc sec Burl Indus r516 Hillwood ct

Al Beach's House of Hair

NORTH CAROLINA'S ONLY COMPLETE HAIR SERVICE
 BARBER SHOP — BEAUTY SHOP
 HAIRPIECES OF EVERY DESCRIPTION

Tels. Barber Shop 272-9173
 Beauty Shop 275-2095

3126 Battleground Ave.



Greensboro ICE & COAL CO., INC.

"Where Quality is a Fact"
Fuel Oil Kerosene



Dial
272-3171
 407 Prescott P.O. Box 357



JOHN ROBBINS MOTOR CO., INC.



Sales and Service

Gasoline and Diesel Trucks

Parts and Accessories

Triple Checked Used Trucks

915 W. LEE ST.
 TEL.
 275-2581

GREENSBORO'S QUALITY BROADCASTING SERVICE



TELEPHONE
 272-6125

CBS AFFILIATE 5000 WATTS

for Economical Transportation



NORTH STATE Chevrolet Co., Inc.

Sales and Service

451 N. Eugene

PHONE Broadway 5-8471

Wrecker Service

for Economical Transportation



music

by

Muzak

In any store, office, bank, restaurant, hotel or industrial plant, Muzak® work music programs and atmosphere music service bring out the best in people. For further information on how Music by Muzak can benefit you, call

Musico Corporation

721 Jefferson Standard Bldg.

101 N. Elm
TELEPHONES
272-3848
272-8332



LAMBETH CONSTRUCTION CO.

GRADING — WATER LINE — SEWER PIPE — DRAINAGE — CONTRACTORS

EQUIPPED WITH 2-WAY RADIO
FOR BETTER SERVICE

1071 RETREAT ST.

DIAL 272-5205 OR 273-0838

714

Economy Concrete Co.



16 Years Experience In Concrete Work
Walkways, Porches Steps, Patios and
Floors

P.O. BOX 1592

DIAL 275-1219

SCHWARZ

" Root M (Marianne) sls mgr Sou Food Serv h516 Hillwood ct
Schwarze Clellie M Mrs tchr Lindley Jr High Sch r1306 Northfield
Schweistris Eric studt r1819 Rolling rd
" John E (Lazette T) v-pres Gin-Ettes Inc h1819 Rolling rd
" Lazette T Mrs pres-treas Gin-Ette Inc r1819 Rolling rd
Schweizer Donald C (Jean E), Obstetrics and Gynecology 1024 Professional Village, Tel 274-1355, h903 Dover, Tel 274-0421
Schwind Cath W Mrs bkpr Starmount Forest Country Club r411a Crestland av
" Wm R (Cath W) agt Union Life Ins h411a Crestland av
Schwitz Mae (wid Saml B) h2806 Dellwood dr
Scientific Training Institute (Wayne O Eads) schs 422 N Cedar
Scism Barbara K Mrs clk Blue Bell r3201 Oberlin dr
" Linda F cash bkpr Capital Finance r2313 Kirkpatrick pl
" Louise R (wid Everett T) h1813 Asheboro
" Ralph B (Hortense S) h2313 Kirkpatrick pl
" Wayne R (Barbara K) clk A&P h3201 Oberlin dr
Scoggin see also Scoggins
" Edna A Mrs opr Elite Beauty Shop r RD 3 Box 418 (Glfld Col)
" Marvin G (Jo Ann H) exam U S Int Rev Serv h2512 Celeste dr
" Nathan (Ina C) steamfitter H V Allen Co h1510 Grove
Scoggins Betty C Mrs btry flr Cone Mills r P O Box 38 McCleansville N C
" Billy J supvr Cone Mills r RD 1 Gibsonville N C
" Edw A (Pauline L) mach opr Cone Mills r RD 1 Summerfield N C
" Effie M Mrs sew mach opr Blue Gem Mfg r RD 3 (Glfld Col)
" Harry L (Shirley W) driver Tompkins Mtr Lines h2000 Phoebe dr
" John A (Yvonne S) driver Thurston Mtr Lines h814 Howard
" Martha B (wid Wm T) r3505 Vernon
" Ralph P (Mabel M) rtemn Pet Dairy Products h206 Franklin bvd
" W Carl (Glady S) hsekr Cone Hosp h3706 Pershing ct
" Yvonne S Mrs (Yvonne's Beauty Salon) r814 Howard
Scotch Wash (Chas E Miller) Indry 3912 1/2 W Market
Scott A Wilton tex wkr Cone Mills r2411 Fairview
" Addison A USA r1108 Duke
" Almond S (Girtha) cln Fordham's Clns & Launderers h1305 Buff



SCOTT

" Alton B (Esther J) emp P Lorillard Co h1400 Phipps av
" Alvin H (Leanner D) spare hd Cone Mills h1715 Mc-Knight Mill rd
" Angus W spare hd Cone Mills r RD 1 McCleansville NC
" Anna W (wid John) maid h108 Marshall
" Annie F (wid Cleveland) maid h1106 Ashe
" Annie T Mrs wvr Cone Mills h1213 Gordon
" Apartments The 318 Asheboro
" Arnold C studt r1715 McKnight Mill rd
" Arth A (Ellen S) ofc 201 1/2 N Greene h1315 Fairmont
" Arth A jr USA r1315 Fairmont
" Barbara S Mrs bkpr Bank of Gboro r3803 Weldon ct
" Baxter C drftsmn Burl Indus r Battleground rd
" Becky waitress Plantation Supper Club r3402 High Point rd
" Benj H (Emma B) pres Foster-Caviness Co Inc h3222 Yanceyville rd
" Bessie E h1531 Summit av
" Bessie E Mrs hipr Wesley Long Community Hosp r801 S Cedar
" Betsy drftsmn Wysong & Miles r211 Mendenhall
" Boyd C (Evelyn M) emp City Dept Pub Wks h2115 Hillsboro
" Broadus A (Mary C) mech Burl Indus h2725 Robin Hood dr
" C W h3010 Osborne rd
" Cecil D (Marguerite O) clk PO h1300 Caldwell
" Cecil F (Grace V) asst overseer Cone Mills h422 Spicewood rd
" Cecil F jr (Nora A) clk PO h4212 Princeton av
" Chas F (Ann F; Scott Realty Co) h1706 Liberty dr
" Cicero S (Mildred G) barber Bishop Block Barber Shop h2818 Springwood rd
" Claude C Rev (Margt H) h2001 McConnell rd
" Glennie W lab Thompson-Arthur Paving r Burlington NC
" Clifford J (Lynn) supt Caro Blower r RD 6 Box 78
" Clint B (Opal K; Glenwood Barber Shop) h1544 Lovett
" Daisy C Mrs tech Cone Hosp r1108 Duke
" David L (Gay J) supvr Cone Mills h230 S Park dr apt 17
" Della r309 Pisgah Church rd
" Denver A pkr Shamrock Corp r1715 McKnight Mill rd
" Don E jr (Dorothy) v pres-sec Atsco Hosiery Mills Inc r Burlington NC
" Donald J (Lakel F) admn sup tech USA h940 Hill
" Edna R Mrs catcher P Lorillard Co h812 Homeland av
" Edw A (Irene G) asst sec-treas General Minerals Co h224 S Tremont dr
" Edw C Rev (Lola S; Scott's Rest Home) h1908 Merritt dr
" Eli L h1107 Caldwell
" Eliz drftsmn Wysong & Miles h211 S Mendenhall apt 1
" Eliz C Mrs bkpr Beaman's Inc and Home Projects Inc r2608 Beechwood
" Eliz C Mrs dir YWCA r631 Scott av
" Ellen B Mrs interviewer Cone Hosp r1701 Friendly rd
" Emma B Mrs music dir Rankins Bapt Ch r3222 Yanceyville rd
" Estelle S Mrs folder North Caro Dyeing & Finishing r3511 Thompson
" Eulah Mrs opr SBT&T h1828 Willora
" Ewell E (Bertha M) mfrs agt 1802 W Lakeview dr h do
" Florence E bkpr E F Craven Co r422 Spicewood dr
" Floyd R (Maggie R) atndt Sprinkles Service h1600 Beaufort ct

David M. Hollady
REALTOR

- REAL ESTATE
- INSURANCE
- APPRAISALS
- DEVELOPERS

5717 Friendly Rd. Guilford College, N. C.
TELEPHONE 299-9690

HARDWARE DISTRIBUTORS, INC.
Wholesale Distributors of
NATIONALLY KNOWN BUILDERS' HARDWARE AND SPECIALTIES
1105 PARK TER. P.O. BOX 2517 TEL. 299-7341



HOME FEDERAL SAVINGS & LOAN ASSOCIATION

OF GREENSBORO

"The Home Federal is a Good Place to Save with Safety"

MAIN OFFICE - 113 N. GREENE ST., DIAL 275-7211

715

SCOTT

- " Frances D Mrs cook Made Rite Sandwich r1310 Andover av
- " Frances T (wid Edwin H) h402 E Lake dr
- " Frank J (Helen L) traffic mgr Sears h507 N Holden rd
- " Fred C (Lottie W) barber Burgess Barber Shop h2026 Pine Bluff
- " Fred W (Rachel S) underwriter Jeff Life h1002 Neal
- " Geoffrey E (Betty B) h700 Clapp apt 6
- " Geoffrey E city firefighter r1108 Duke
- " Gladys O Mrs clk Walton's Shoe Shop r804 Dana pl
- " Glenda V Mrs bmo Wise Homes r RD 10 Box 235
- " Grace W Mrs cin Cone Mills r422 Spicewood dr
- " Grace W Mrs r211 S Mendenhall apt 1
- " Grady W (Louise G) v pres Aspdan Associates Inc h701 S Lindell
- " Grady W jr studt r701 S Lindell rd
- " Hal H emp P Lorillard Co r307 N Spring
- " Harold A (Helena V) emp P Lorillard Co h301 W Camel
- " Harold E rate clk Akers Motor Lines r114 S Holden
- " Helen buyer Montaldo's r507 N Holden rd
- " Henry J h820 Austin
- " Hobart (Eliz E) furn wkr Southland Wood Products h609 Summit av apt 3
- " Holly A (Judith R) formn Pomona Terra Coita h5500 Winston Salem rd
- " Homer A (Lola C) back tndr Cone Mills r RD 2
- " Howard L (Mamie S) h511 Guilford av
- " Ida F spnr Cone Mills h309 Pisgah Church rd
- " Irene G Mrs mus tchr 224 S Tremont dr r do
- " J W & Co Inc T Moody Stroud jr pres-treas D Broughton Stokes v-pres Grady E Cosper sec whol dry gds 113 W Washington
- " Jack E (Geneva C) clk Guilford Curb Mkt h1001 Warren
- " Jacqueline S Mrs clk US Int Rev Serv r1534 Willomere
- " Jas F (Judy L) sht ml wkr Southeastern Mtl Products h318 Asheboro apt 4
- " Jas R (Flossie) boilermm Cone Mills h230a Bingham
- " Jas W (Aita D) pres Dixie Machine & Tool Co h411 Westdale pl
- " Jerry B USA r804 Dana pl
- " Jimmy W appr Dixie Mach & Tool r Box 555 Alamance NC
- " Joanna J Mrs nurse Cone Hosp r High Point NC
- " John (Virginia H) h817 N Elm apt 5
- " John A (Jacqueline S; Scott's Jewelers) h1534 Willomere
- " John A (Sadie R) driver Meyer's h1510(1506) Perkins
- " John D (Frances D) h1310 Andover
- " John E (Daisy C) tiremm Central Mtr Lines h1108 Duke
- " John I r607 Guilford av
- " John M jr emp Blue Bell r608 Catalina dr
- " Jos cutter P Lorillard Co r1018 E Washington
- " Jos F (Theresa C) compositor Joseph J Stone & Co h1551 Lovett
- " Jos R (Avis G) agt US Int Rev Serv h2108 Hardie ct
- " Jos W studt r5502 Winston Salem rd
- " Juanita T (wid Alf B) h3201 Madison av
- " Kathleen L crlr Guilford Mills r Glendale dr RD 8
- " Kenneth J (Barbara J) studt h3803 Weldon ct
- " Lacy A (Mamie B) h2205 Madison av
- " Lala F Mrs spare hd Cone Mills r RD 1 McLeansville NC
- " Larry servmnn Kiser Radio & Appliance r RD 2
- " Leanner D Mrs insp Cone Mills r1715 McKnight Mill rd
- " Linda K Mrs ofc sec Scovill Mfg r RD 2 Reidsville NC
- " Lola C Mrs laby asst Cone Mills r RD 2
- " Lola S Mrs (Scott's Rest Home) r1908 Merritt dr
- " Loman H plant supt Liquids Inc r Burlington NC

Communal Mausoleum in
Guilford Memorial Park, Inc.
Beautiful and Complete Interment Service
PERPETUAL CARE
5900 HIGH POINT ROAD
Nite Telephone High Point, N.C. . . 692-722

SCOTT

- " Lucian F (Ethel C) kntr Imperial Hos r806 Howard
 - " Lucille K Mrs bmo Western Auto r2206 O'Brien
 - " Margt H Mrs drs mkr 2001 McConnell rd r do
 - " Margt J slswn Woolworth's r5412 Winston Salem rd
 - " Marian mach Dixie Tool & Mach r1016 Carolina
 - " Martha E r335 1/2 Asheboro
 - " Martha E Mrs h803 W Florida
 - " Mary L (wid Fred M) mach opr Vicks Chem h1920 Freeman Mill rd
 - " Mary T Mrs spinner Cone Mills h1226 Fairview
 - " Maude Mrs mach opr Jones Fur Serv r2106 McKnight Mill rd
 - " Mildred G Mrs slswn Ellis Stone r2818 Springwood dr
 - " Minnie D (wid Roy T) slswn Meyer's h530 S Aycock
 - " Nancy E emp Blue Bell r RD 2 Box 240
 - " Nancy H (wid Elmer M) h404 Mayflower dr
 - " Neal H (Pauline W; S & C TV & Appliance Service) r RD 8
 - " Nellie M Mrs cash Consolidated Credit r836 Glenwood av
 - " Norma R Mrs prsr Blue Bell r11 Bessemer ct
 - " Oliver D (Allene) atndt Scott's Shell Serv r Jamestown NC
 - " Opal K Mrs clk Vick Mfg Co r1544 Lovett
 - " Ora B tchr Rankin High Sch r335 1/2 Asheboro
 - " Paul A (Frances L) v pres Real-Mark Inc h5502 Winston Salem rd
 - " Pearl W (wid Wm) h5412 Winston Salem rd
 - " Phoebe T studt r631 Scott av
 - " Raiford C Mrs archt 421 Crestland av r do
 - " Ray r1107 Caldwell
- SCOTT REALTY CO (Charles P Scott), Sales and Appraisals, Realtor, Multiple Listing Service 1506 Battleground av, Tel 272-3652**
- " Rebecca J waitress Plantation Supper Club r3612 Martin av
 - " Richd C (Eliz C) slsmn h631 Scott av
 - " Richd L (Ellen B) eng Texaco Inc h1701 Friendly rd
 - " Richd T (Betty J) fixer Vance Hosiery Mill r rear 209 Jamestown rd
 - " Robt (Lou C) pro ball player h116 S Mendenhall
 - " Robt M (Corra S) h216 Florence
 - " Robt M (Barbara W) buyer Sears h4106 Walker av
 - " Robt W master North Carolina State Grange r RD 1 Haw River NC
 - " Roberta Q r619 Essex
 - " Roella F Mrs bundler Cone Mills r1402 Vine (Prox)
 - " Roland E (Ocho P) city firefighter h1410 Portland
- SCOTT RONALD F (M Raiford), Director City Planning Department, 201 Municipal Office Bldg 210 N Greene, Tel BRoadway 3-0511, h421 Crestland av, Tel BRoadway 3-9874**

East Lee Sunoco Service

Complete Lubrication - Washing - Tires - Batteries
Road Service - We Give S&H Green Stamps

A. Thomas Bovozich, Owner

106 East Lee at Arlington Tel. BRoadway 4-9391

F. D. LEWIS AND SON, INC.

READY-MIXED CONCRETE

348 W. LEE ST., P.O. DRAWER 3325

TELEPHONES CONCRETE PLANT 272-2128, OFFICE 272-0118

3

**CONVENIENT
BRANCHES**

FRIENDLY
BRANCH
617 Green
Valley Road

Dial
292-0552

PLAZA BRANCH
1702
Battleground Ave.

Dial
274-6546

SUMMIT AVE.
BRANCH
1201
Summit Ave.

Dial
274-3284

**S. T.
WYRICK
& CO.**

Office
Equipment
and
Supplies



Complete
Office Layout
Service

Engraving
Printing

Rubber Stamps
Portable
Typewriters

117 N. GREENE

DIAL
272-4133

FUEL OIL
Tel.
CYpress 9-0431

**HARDIN
OIL CO.
INC.**

Filtered and
Metered



PROMPT
SERVICE

Kerosene

TEL.
CYpress
9-0431

4206
Oakland Ave.

Brinsfield

**Lincoln -
Mercury**

Inc.

LINCOLN

CONTINEN-

TAL

MERCURY

COMET

METEOR

SALES
SERVICE

273-6955

335
N. GREENE ST.

GUILFORD BUILDERS SUPPLY CO., INC.

"The House of Quality"

Complete Line of
BUILDING MATERIALS

"The Home of Service"

1621 BATTLEGROUND AVE.

DIAL 273-9481

716

Greensboro's Complete Outfitters for Men and Boys Since 1890

Vanstory
CLOTHING COMPANY

Jefferson Bldg., 107-109 N. Elm Tel. 275-2507
(SEE PAGE 43 BUYERS' GUIDE)

SCOTT

- " Ronald S (Mary F) h783 W Florida
- " Rosa B (wid Saml D) h807 Scott av
- " Rufus W (Dorothy) slsmn Nehi r Jamestown N C
- " Ruth H boarding 1503 Spring Garden h do
- " Sally C studt r631 Scott av
- " Sam C (Eliz M; Piedmont Jewelers) h2626 Stratford dr
- " Saml mach opr P Lorillard Co h415 S Booker apt 2
- " Saml D jr (Eliz C) estimator Thompson-Arthur Pav-ing h2608 Beechwood
- " Sandra maid r1106 Ashe
- SCOTT SEED CO (Clyde D and James L O'Ferrell), "Seedmen Since 1903." Everything for the Lawn and Garden; Two Locations With Ample Free Parking, 235 N Greene, Tel 273-8625; Suburban Store - Golden Gate Shopping Center, Tel 275-7236 (See Page 166 Buyers' Guide)
- " Shirley J Mrs waitress Palace Cafe r2005 Potomac dr
- " Sidney L hpr Dick & Kirkman r3900 Yanceyville rd
- " Susan F (wid Jesse G) r Clifton rd RD 7 Box 7491
- " T Ben (Eula S; Scott's Shell Service) r2502 Freeman Mill rd
- " Taylor C (Emily Phillips) asst prof Gboro College r Arcadia la (Glf Col)
- " Thos agt Natl Bankers Life Ins r Winston Salem NC
- " Thos C (Maude F) mech Caro Blower h2204 Paschal
- " Thos C (Glady O) polisher Textile Loom Reed h804 Dana pl
- " Thos C (Ruth) slsmn Bamy Bakers r RD 2 Summerfield NC
- " Thos E (Pearl H) whsemn Strietmann Biscuit h821 Broad av
- " Thyra J Mrs maid h624 Ashe
- " Tiltman (Rena B) lab Bonitz Insulation h1309 1/2 Ash
- " Troy G lab S&W Mtr Lines r PO Box 266 Jamestown NC
- " Waldo A (Polly W; Home Ice Co) h2312 E Market
- " Walter H driver Lizuids Inc r Guilford College NC
- " Walter S (Rebecca) sls rep Bruce Terminx r Burlington NC
- " Walter W (Ruby W) wldr J P Stevens & Co h2705 Stratford dr
- " Wanda R studt r2204 Paschal
- " Wilburn H (Lucille K) pntr h206 O'Brien
- " Willard M bdr Troxler Hox r2206 O'Brien
- " Wm (Norma E) mech Phipps Hdw h2068 Grimsley
- " Wm A studt r3201 Madison av
- " Wm D (Eleanor K) ofc asst Vick Mfg h1913 W Core blvd
- " Wm H (Willie M) clk Gboro Mfg h835 Rugby



MODERN PLUMBING CO., INC.
CONTRACTORS - PLUMBING AND HEATING
REPAIRS - COMMERCIAL - INDUSTRIAL - RESIDENTIAL
945 FAIRGROUND AVE.
Tel.
299-4640

SCOTT

- " Wm R jr (Estelle S) servmn Duke Pwr h3511 Thompson
- " Wilma mach opr Blue Bell r903 W Florida
- Scott's Jewelers (John A Scott) repr 1706 Spring Garden
- " Rest Home (Rev Edw C and Mrs Lola S Scott) 1908 Merritt dr
- " Shell Service (T Ben Scott) gas sta 2200 High Point rd
- Scotten Wilbur W (Kathleen A) h5614 Maple (Glf Col)
- Scotty's Children's Shop (Neil and Mrs Dolly L McGill) clo 2154 Lawndale dr
- Scovill Manufacturing Co Douglas W Copeland dist sls mgr fasteners 1108 E Wendover av
- Scoville Dianne R Mrs tchr Claxton Elem Sch r3503 Ardale pl apt D
- " John P (Dianne R) eng Factory Ins Assoc h3503 Ardale pl apt D
- Scriptural Press The (Ernest A Murray) prntns 3903 Hewitt (P)
- Scruggs Chas E (Maybeth L) sls eng Johnson Serv h1907 Darlington pl
- " Faye F Mrs clk Blue Gem Mfg r RD 10 Box 367
- SCRUGGS FLORIST (Mrs Lillian D and Robt R Scruggs) "Where Price Sells and Quality Tells," Potted Plants, Cut Flowers, Wedding Decorations, Corsages, Funeral Designs, Dried Arrangements and Materials 2158 Lawndale dr, Tels BRoway 3-8230 and BRoway 5-0127, Night Tel ORange 4-2363 (See Page 89 Buyers' Guide)
- " Herman E (Jacqueline J) mgr Red & White Super Mar Market h1309 W Wendover av
- " Jas L (Mary C) h901 1/2 Magnolia
- " Jos W (Lillian G) slsmn Bridges Furn h908 Fairmont
- " Larry meat ctr Bessemer Curb Mkt No 2
- " Lillian Mrs ofc sec US Dept of Commerce r908 Fairmont
- " Lillian D Mrs (Scruggs Florist) r RD 10 Box 367
- " Nettie W clk Franklin Drug Store No 2 h336 Bellemeade apt 305
- " Robt R (Martha W) dir of compensation & beneficial Cone Mill h103 Kirk rd
- Scurlcock David C (Harriett P) bowling alley installation h2717 Rockwood rd
- " David C jr USAF r3900 Walker av
- " Fred P (Esther T) conveyor opr P Lorillard Co h1709 10th
- " Julia S Mrs forwn Interstate Bakeries h3900 Walker
- " Lena B h801 Park av
- " Odell O (Effie W) h3421 Summit av
- Seaberg Alvin E (Sofia N) slsmn Jones Bakery Bros h1813 Joyce
- " Sofia N Mrs bkpr Big Bear Super Market r1813 Joyce
- Seaberry Ellis (Ella H) h1109 Best
- " Jas M waiter Gboro Country Club r1109 Best
- Seaboard Finance Co of Greensboro Lawrence E Bush jr mgr 123 W Market
- Seabolt Dallas H (Vera M) carrier PO h1204 Meadow (Pros)
- " Erana P (wid Claude) r207 Lynbrook dr
- " Garland L (Marie S) dept overseer Cone Mills h207 Lynbrook dr
- " Jasper G (Ann B) h1010 Lexington av
- " Jasper G jr (Helen B) acct 1006 Lexington av h2209 Hardie
- " Marie S Mrs ofc sec Cone Mills r207 Lynbrook dr
- " Robt C (Mary B) partsmn John Robbins Mtr h1006 Lexington av
- Seabrook Wm K studt r205 N Elam av
- SEAFOOD RESTAURANT BONNIE-KAY'S (Gus Oliver), All You Can Eat For One Price, Party Accommodations, Take Out Orders, 3 Miles From City Limits on Hwy 220 S, RD 1, Box 129, Look For Neon Sign, Tel ORange 4-5273 (See Page 158 Buyer's Guide)

TALLEY ELECTRIC CO., Inc.

COMMERCIAL

ELECTRIC CONTRACTORS

RESIDENTIAL

"Electric Heating and Air Conditioning Specialists"
(SEE PAGE 79 BUYERS' GUIDE)

1109 Battleground Ave.

Phone 274-1531



Mercedes
Benz

BERRY'S, INC.

YOUR AUTHORIZED QUALITY MERCEDES-BENZ AND LARK DEALER

Sales - Service

801-811 S. Elm St.

(See Page 17 Buyers' Guide)

DIAL 273-8241 and 272-4573



717

- Seagal Robt O (Catherine W) h608 W Florida
Seager Edwin W (Wilfred S) estimator Guaranteed
Waterproofing h1200 W Cornwallis dr
Seagers Willie M Mrs cook Woolworths h853 Pasadena
Seagraves see also Seagrove and Seagroves
" Arth D (Sadie) porter A & P h2220 Hassall apt A
" Arth L pntr Ford Body r763 Jordan ct
" Billy trainee Gboro Homs r RD 8 Box 200
" Calvin C (Betty M) slsmn Guilford Dairy Co-op Assn
h2201 Emerywood rd
" Dorthia S (wid Jas A) spnr Cone Mills r RD 8 Box 200
" Elsie S Mrs spare hd Cone Mills r1009 Palmetto
" Estelle M Mrs fldr Gboro Diaper Serv r408 Gillespie
" Herbert G (Estelle M) atndt Smyce Sunset Serv h408
Gillespie apt 31
" John A (Thelma R) slshr Cone Mills h2213 Cypress
" John F electn Canter Elec r Winston-Salem NC
" Lenzie W (Lovena) lab Pomona Pipe Products h310
Meadowbrook
" Melvin M (Beadie G) hlpr Cone Mills h2201 Cypress
" Richd M mach opr Cone Mills r2201 Cypress
" Ronnie W tex wkr Cone Mills r2201 Cypress
" Sammy J (Elsie S) dfr Cone Mills h1009 Palmetto
" Wiley F (Vester J) carp h2506 Ashe
Seagrove Herbert L (Emily D) conservationist Dept of
Agriculture Soil and Conservation Service h1004
Twyckenham dr
Seagrowes Joan K Mrs clk Sou Life Ins r3228 Bernard
" Larry W (Joan R) clk Walker Martin Inc h3228 Bern-
nard
Seal Jos A (Mellie T) h3703 Causey
" Larry M USN r3703 Causey
" Saml K whsemn Gladiola Biscuit r3703 Causey
Sealey Betty H Mrs separator Troloxer Hs r126 Manley
av
Seals Jas L crane opr Myers Bros r1026 E Washington

SEALTEST FOODS DIVISION NATIONAL

DAIRY PRODUCTS CORP

SEALTEST APPROVED ICE CREAM
DAIRY PRODUCTS

A COMPLETE LINE at YOUR FAVORITE
STORE or HOME DELIVERY SERVICE

210 PRICE
TELEPHONE Broadway 2-1124

Seamans Jas B mtecmn Blue Bell r RD 1 McLeansville
NC

Seamon Peggy h106 W Smith

Searcy Bessie L pangreaser Interstate Bakeries
r1307 Sloan

" Frank (Mattie T) meat ctr Neese Sausage h1008
Picard

" Hallie H Mrs maid r908 Sunset dr

" Ida B (wid John) r1004 Picard

" John J (Ruby W) mach Wyszong & Miles h1823 Spencer

" Louise r1307 Sloan

" Luellen washer Earl's Serv Sta r Oak Ridge NC

" Margt Mrs dictaphone Iowa Natl Mut Ins r409
Florence

" Priscilla S Mrs tchr Grimsley Sr Hi Sch r837 W
Bessemer av

" Roy A (Priscilla) svs IBM r837 W Bessemer av

" Troy D city police r409 Florence

" W Geo (Beatrice S) driver Fay Mtr Line h1100 W
McCulloch

Searles Arden W Rev (Eunice B) tchr h2104 Hiatt

" Eunice B Mrs interviewer Meyer's r2104 Hiatt

Sears Anna Mrs tchr First Bapt Ch r Lawndale dr

" Ernest E (Jo Frances D) slsmn Leeds Homes h2004
Twain rd

" Frances emp City Schs r2004 Twain rd

" Genl F (Josephine B) mfrs rep h1210 Bellevue

SCHENCK & CO.

DAVID SCHENCK, C.P.C.U.
FIRE - CASUALTY - AUTO
INSURANCE

1025 HOMELAND AVE. TELS. 272-2175, 272-2176

- SEARS
" Jo Frances D Mrs ofc sec PS r2004 Twain rd
" Jos M (Mamianna M) dispr Caro Trailways h2311
Lawndale dr
" Jos M jr studt r2311 Lawndale dr
" Mamianna M Mrs tchr Glfd Park Presby Ch
Kindergarten Sch r2311 Lawndale dr
" Norman T (Jacquelin P) adj General Adjustment
Bureau h206 Fairfield av
" Nova M (Mishie M) h419 Routh cir
" Percy H (Glady S) mfrs agt 1611 Ontario h do

SEARS ROEBUCK AND CO

GREENSBORO'S MOST COMPLETE
DEPARTMENT STORE
201 N EUGENE at GASTON
TELEPHONE
Broadway 5-8511
(See Page 71 Buyers' Guide)

SEARS ROEBUCK AND CO (Catalog Tel Orders), 2600
Lawndale dr, Tel Broadway 5-9311

SEARS, ROEBUCK AND CO (Mail Order Plant and Gen-
eral Offices), 2600 Lawndale dr, Tel Broadway
5-8241

- Searside Grill (Harry D Gibson) restr 2714 Lawndale dr
Sease Ann F (wid John) maid r1003 Julian
Seaver Leslie W (Lucile) slsmn Transmission Sup
h1311b Whilden pl
" Leslie W jr clk Filmcraft r1311b Whilden pl
Seawell see also Sewell
" Addie J (wid Coy M) h204 E McCulloch
" Allie L Mrs tel opr Sou Ry h1111 W Northwood
" Alma D (wid J Q) h2103 Rolling rd
" Bonnie L (wid Robt M) r1817 Joyce
" Cath F (wid Chas) r113 Concord
" Dan M emp Am Paper h113 Concord
" Douglas V cutting dept Blue Bell r1303 English
" Ethel G Mrs treas City Schs r1201 Sunset dr
" Everett O (Lucille B) equip opr City Dept Pub Wks
h3810 Cameron av
" Frank J (Mary W) driver City Taxi h3306 Immanuel
rd
" J Tracy jr (Magdalene C) whsemn Cone Mills h714
English
" J Turner (Ethel G) operations dir Bd of Educ h1201
Sunset dr
" Jack W (Claire M) sis eng Tidewater Sup h1703
Independence rd
" Jas C driver Caro Frt Carriers r RD 3 Box 183A
High Point NC

FARABE MACHINE & PARTS CO., INC.

- Engine Rebuilding Crankshaft
Cylinder Reboring Grinding
Valve Jobs Piston Grinding

206 Walker Ave. Dial 274-0108

CANTER ELECTRIC CO.
ALL TYPES OF WIRING
INDUSTRIAL - COMMERCIAL - RESIDENTIAL
QUALITY AT LOW COST
"A TRIAL WILL TELL"
TELEPHONE 292-2060
3420 HIGH POINT RD.
NIGHTS AND HOLIDAYS' TELS. 299-5067 OR 272-5809

Bi-Rite
SUPER
MARKETS
INC.
BETTER
FOOD
FOR
BETTER
LIVING
Bi-Rite
(SEE PAGE
102
BUYERS' GUIDE)
FOR
LOCATIONS

GREENSBORO AWNING CO.

RETAIL — MANUFACTURERS — WHOLESALE

CAPITOL

- Aluminum Awnings
 - Aluminum Storm Windows
- 1043-45 Oakmont Ave. (ORD)

- Jalousies
- Aluminum Storm Doors



Dial 275-5389

HAVING
TIRE
TROUBLE
?

WE'RE
READY TO
SERVE
YOU WITH

**U.S. ROYAL
TIRES**

ALSO

- Recapping
- Alignment
- Brake Service
- Batteries

**DYE
Tire &
Recapping
Co., Inc.
DIAL
275-9633**

903-05

W. Lee

(See Page 180
Buyers' Guide)

**D. E.
Brown**

General
Contractor



RD 2, Box 573

Brown
Summit
N.C.

DIAL
656-3937

DAVID J. WHITE

Sales — Appraisals

REALTOR

Rentals — Mortgage Loans

Phones 272-8593 or 272-6117

216 W. Market St.

718



E. L. RUMMAGE

CONSTRUCTION COMPANY

WE BUILD DAMS, LAKES
AND CLEAR WOODLANDS
3 Miles W. of Pleasant Garden on
Davis Mill Rd., P.O. Box 187
DIAL 674-5571
Pleasant Garden, N.C.

SEAWELL

- " John E (Nell M) driver Blue Bird Taxi r204 E McCulloch
- " John Q jr (Gladys C; Seawell Realty & Insurance Co) h600 Chancey pl
- " Jos D mntr Sou Waterproofing r3608 Mizzell rd
- " Jos E (Lionnie B) slsmn Perkins Used Cars h5004 Winston-Salem rd
- " Leroy S r410 Fulton
- " Lonnie clk Meyer's r5004 Winston-Salem rd
- " Lucille B Mrs clk Blue Gem Mfg r3810 Cameron av
- " Lula P (wid Jos T) r2905 Emerson rd
- " Mae R Mrs hlpr Glfd Soda Shop h410 Fulton
- " Magdalene C Mrs ofc sec Cone Mills r714 English
- " Marjorie A clk U S Ordnance Dist h1817 Joyce
- " Mary R library WCUNC r932 Carr
- " Monroe C window mn McDonald's Hamburgers r3612 Mizzell rd
- " Paul C r204 E McCulloch
- " Pauline P Mrs aide Cone Hosp r RD 1 (Glfd Col)
- " Realty & Insurance Co (Wm D and John Q Seawell jr) 313 W Washington
- " Ronald (Adele W) mach opr Am Paper h417 Rex ct
- " Sam J (Rachel C) hauler Cone Mills r RD 7 Box 610B
- " Tharon A with Sears h2905 Emerson rd
- " Wm D (Virginia K; Seawell Realty & Insurance Co) h3815 Kirby dr

**SEAWELL WILLIAM L JR (Heilig), Asst Agency Mgr
Jefferson Standard Life Insurance Co, 101 N Elm,
Tel 273-6971, h1013 Jefferson dr, Tel 299-1511**

- " Wm T hlpr Cone Mills h2004 Kirkman
- Seawright Helen D Mrs ofc sec Natl Shirt & Hat Shop r RD 10 Box 304
- " John M (Helen D) mgr National Shirt & Hat Shop Inc r RD 10 Box 304
- Seay E Elwood (Hattie B) h1218 W Wendover av
- " Edmund P emp Blue Bell r RD 5 Reidsville NC
- " Eva R Mrs h405 Jackson
- " Geo A jr (Barbara S) city police h2502 Shady Lawn dr
- " M Ralph (Shelby G) plant mgr Southern Waste Paper h523 Mobile
- " Maggie B Mrs pkr opr P Lorillard h841 Circle dr
- " Margt J Mrs ofc opr P Lorillard Co h1900 Mayfair av
- " Peggy G Mrs ofc sec Hines & Boren r1202 Westside dr
- " Raymond K (Peggy G) h1202 Westside dr
- " Shelby G Mrs ofc sec Beaman Corp r523 Mobile
- " Viola M (wid Grover C) baby sitter 1322 Madison av h do
- Sebastian Ann A studt r701 Blair
- " Blanche B Mrs bkpr Home Specialty r701 Blair

GRANT'S BEAUTY SALON

MRS. H. C. GRANT, OWNER

905 LOGAN

TEL. B.Roadway 4-2698

SEBASTIAN

- " Carl F (Dixie) slsmn Bamby Bakers r Thomasville NC
- " Frank R (Kathryn T) lab Ward Steel h2303 Hardie
- " Jack mech Home Specialty r701 Blair
- " Jas D acct Brll Indus r RD 10 Box 312-BB
- " Kathryn T Mrs ofc sec Blue Bell r2303 Hardie
- " Margie Y Mrs chkr New Era Clh h935 Jordan ct
- " Vern D (Blanche B; Home Specialty Co) h701 Blair
- Seburn Helen H (wid W Harvey) h3101 Friendly rd
- Sechler Carl W (Kate L) buyer Sears h2021 Bluemont dr
- " Kate L Mrs ofc sec Home Fed Sav & Loan Assn r2021 Bluemont dr

**SECHREST DARELL L CLU (Barbara B), Genl Agt
Pilot Life Insurance Co (Ordinary Agency), 612 W
Gaston, Tel 272-2177, h503 W Kemp rd (HL), Tel
299-1207**

- " David C mach opr Cone Mills r Colfax NC
- " Gilmer jr (Maxine H) mach opr Cone Mills r RD 2 Kernersville NC
- " Jerome B r909 S Aycock
- " Maxine Mrs serv mach opr Blue Gem Mfr r RD 4 Box 80 Kernersville N C
- " Minnie C (wid Hunter C) smstrs Ellis-Stone h435 Arlington
- " Thos R (Vera S) mach opr Cone Mills r RD 4 Kernersville NC
- Schriest Dale A (Shirley C) clk Founders Furn h2005 Urban dr
- " Shirley C Mrs ofc sec Guaranteed Waterproofing r2005 Urban dr
- Second Pilgrim Holiness Church Rev Ulmer N Freeman pastor 1305 Ball
- Security Construction Co E N Richards (Raleigh N C) pres R B Cauthen (Raleigh NC) v pres contrs 1000 Meade dr

SECURITY LIFE & TRUST CO

WM J "BILL" KEYES, MANAGER
LIFE INSURANCE AND PENSION TRUSTS
MORTGAGE LOANS
901-02 GUILFORD BLDG
301-303 S ELM
TELEPHONE
B.Roadway 2-0553

- " Life & Trust Co James A Keever mgr 200 S Greene R304
- " Life & Trust Co of Winston Salem North Carolina Winbush Insurance Agency agts 102 N Elm R917
- " Luncheonette (Otis H Hawkins) 416 N Eugene
- " Mortgage & Finance Co Joseph H Wernick pres Henry H Isaacson sec 102 Elm R632
- " Mutual Life Insurance Co Ralph J Golden genl agt 108 E Northwood

SECURITY VAN LINES

ED J THOMAS, MANAGER
MOVING COAST TO COAST
PACKING, CRATING, STORAGE
rear 410 S ELM
P O BOX 4025
TELEPHONE B.Roadway 2-4266
RESIDENCE TELEPHONE 272-4112

- Sedberry Kenneth W (Ellen M) mgr Rubber & Tire Materials Inc r High Point NC
- " S Janell ofc sec N C Natl Bank h703 Summit av apt 5 Sedgefield Beauty Salon (Mrs Ellene R Smitherman) 3620 Groometown rd
- " Cabinet & Repair Shop (Floyd Parsons Maurice L Hollowell) 3617 Groometown rd

COVIL INSULATION Co. of N.C.

(ORD)
1920 SULLIVAN ST.

P.O. Box 6174

DIAL 275-2894

CONVENIENT
Battleground Branch
1804 Battleground Ave.
South Greensboro Branch
122 E. Lewis
Installment Loan Dept.
621 S. Elm

Bank of Greensboro

YOUR HOMETOWN BANK

MAIN OFFICE — SOUTHEASTERN BUILDING — DIAL 274-3201 (ALL DEPTS.)

BRANCHES
Summit Shopping Center Branch
926 Summit Av.
Spring Garden Branch
3101 Spring Garden
Farm Service Dept.
122 E. Lewis

PHIPPS HARDWARE CO. INC.

215 N. Elm
CHINA, GIFT
and
GOURMET SHOP
TEL.

272-5831

•••••

Hardware
Electrical
Appliances
TEL.

272-0179

•••••

Sporting Goods
Dept.
Basement
Tel.

273-4447

•••••

Marine Dept.
BOATS
Johnson Motors
Marine Hardware
and
Boat Trailers
2601 S. Elm
Tel. 275-8589

F L O W E R L A N D

TEL.
299-7919
1503
SPRING
GARDEN

719

SEDGEFIELD CHARCOAL HOUSE

W W CRAVEN, OWNER

SPECIALIZING in

CHARCOAL STEAKS and STEAMED OYSTERS

5727 HIGH POINT rd

TELEPHONE 299-5555

" Club Inc Kenneth V Brugh jr v pres Willard Gourley
jr v pres Stanley Frank treas Robert H Markham
sec Sedgefield

" Curb Market (Mon C Harris Clyde D Thomas)

4228 High Point rd

" Garden Center (Karl Karstad) 5000 High Point rd
SEDGEFIELD GREENHOUSES, J B Webster Jr Pres-
Mgr, Mrs J B Webster Sr V-Pres, Martin Levin
Sec-Treas, Wholesale Only, Potted Plants and
Flowers For All Occasions, High Point rd, Tel
299-4509

SEDGEFIELD INN

J HAROLD COLVERT

MANAGER

HIGH POINT rd extn

(SEDGEFIELD)

TELEPHONE CYPRESS 9-5323

SEDGEFIELD ORNAMENTAL IRON WORKS (L L Bass)

Railings, Columns 203 Groomtown rd, Tel

299-4705 (See Page 136 Buyers' Guide)

SEDGEFIELD SCHOOL, J R Blackwell Jr Principal,

2905 Groomtown rd, Tel 299-4011

" Select Foods (Carl F Hassell) prepared salads

3206 South Hayden

" Stables (Geo W Bryson jr) 3701 Groomtown rd

" Super Market (Grady M Collins) 3618 Groomtown

rd

Sedgewick John P tchr WCUNC h1707 Wright av

Seegers Bub M emp Oettinger Lbr r RD 2 Box 564B

" Thos R (Susie C) finisher Oettinger Lbr h1705 Mc-

Connell rd

Seelman Fredk G (Loretta M) eng Swift & Co h2203

Hardie

Segal Mary P Mrs sec Worth Chemical Corp r222 N

Ridgeway dr

" Philip M (Mary P) pres Worth Chemical Corp h222

N Ridgeway dr

" Philip M jr (Corinne S) treas Worth Chemical Corp

h211 W Erskine dr

Segall Thelma Mrs maid h739 Morningside ct

Segers Robt L servmn Addressograph-Multigraph

r High Point NC

Segmore Alberta maid r707 Macon

Segner Esther F h914 Magnolia

" Hazel M r914 Magnolia

Segraves A G (Ruth M) pntr Ford Body Wks r908

Dillard

" Troy formn Bonitz Insulation r RD 8

Seibles Annie M h3704 Phillips av

" Eugene dish washer Starmount Forest Country Club

r3704 Phillips av

" Jacquelyn E nurse L Richardson Mem Hosp r1223

Avalon rd

" John L emp Cone Mills r3704 Phillips av

" Lawrence studt r3704 Phillips av

" Robt L conveyor opr Cone Mills h1223 Avalon rd

Seider Chas W jr (Edith L) ofc mgr H J Heinz Co h2020

Walker av

" Edith L Mrs ofc sec Hall & McChesney r2020 Walker

av

Seigler Ralph H (Helena I) 2d v pres Pilot Life

Insurance Co h1011 Twyckenham dr

Seiler Frank J (May B) swpr Cone Mills h1401 Walnut

" May B Mrs spnr Cone Mills r1401 Walnut

Seiter Mary Mrs smstrs Standard Theatre Sup r RD 4

Box 565A

Clendenin, Wrenn & Kirkman

Appraisals, Property Management, Rentals
Multiple Listing Service

218 W. Gastan

Phone BRoadway 2-3183

Selbolt Gladis pairer Cameo Hosiere r609 W Terrell
Selders Gerald C (Charlotta F) glazer Jones Fur Serv
h910 Pamlico dr

Selectrocomp Corp The Walter R Murray pres James
G W McLamroc v pres sec treas O Dean Wilson
asst sec sls & serv 1506 Mill

Self Allene N (wid Howard G; Summit Center Esso
Servicenter) h2812 Dellwood dr

" Anna D Mrs mach opr Blue Gem Mfg r1607 Elwood
av

" Billy D (Ronda C) mach opr Newman Mach h1907
Mayfair av

" C C (Mildred) packaging eng Container Corp of Am
r Greenville SC

SELF CARL H (Doris J), Asst Purchasing Agt City of
Greensboro, 106 Municipal Office Bldg 210 N
Greene, Tel BRoadway 3-0511, h2319 Fairfield av,
Tel BRoadway 2-8581

" Daines M (Helen C) rep US Steel h209 Pembroke rd

" Doris J clk James M Pleasants Co r2319 Fairfield

av

" Elva clk Cone Mills r5900 Cambridge rd

" J R (Doris G) uphol Millers Upholstery h609 Memphis

" Jas W (Anna M) h1607 Elwood av

" John S (Ruby D) h734 Holt av

" Luther E (Annie B) asst overseer Cone Mills h1304

Bogart

" Mabel E Mrs clk Container Corp of Am r RD 5

Box 272

" Marion B sten FHA r1346 Lee's Chapel rd

" Norman F (Virginia C) buyer Sears h921 Greenwood

dr

" Ray T clk Wilkerson Drug r734 Holt av

" Ronda R Mrs cdr Troxler Hos r1907 Mayfair av

" Ruby L Mrs mach opr Murphy's Drapery Shop r734

Holt av

" S Roy (Minnie B) repr Sou Elec Serv h1504 Elwood

av

" Service Econ-O-Wash Indry 1820 Everitt

" Service Laundry 2017 Freeman Mill rd

" Willard C (Lucy V) mech h1309 Randolph av

" Wm S admn sup tech USA r303 Hazelwood dr

Sellers see also Sellers

" Ada H (wid W Fred) h2008 Pine Bluff

" Andrews B (Mary L) cook A&T Col h710 Poteat ct

" Ann D studt r204 Elmwood dr

" Beatrice maid r1041 Armstrong

" Betty M Mrs tchr Mt Zion Elem Sch r4825 Summit

av

" Cath prsr Gboro Indry & Cins r629 Asheboro

A. W. HIGGINS FURNITURE CO., INC.

Since 1924

COMPLETE HOME FURNISHERS

Nationally Advertised Lines

McCONNELL ROAD

TEL. 272-1974

CITY
WIDE
DELIVERY

2166 Lawndale Drive
Dial 274-6308

CRUTCHFIELD-BROWNING DRUG STORE

PRESCRIPTION DRUGGISTS

CITY
WIDE
DELIVERY

2166 Lawndale Drive
Dial 274-6308

Binswanger Glass Co.

Established 1872
Headquarters for
Glass For Over
90 Years

Serving 15
Southern States
Plate Glass
Window Glass
Mirrors
Safety Glass
Auto Glass
Replacement
Store Front
Specialists

Authorized
Distributors for
Libbey-Owens-
Ford
Air-Seal Windows

Armstrong
Building Material
Largest Stock
in the South

2710

Patterson

DIAL

Broadway 5-5344

(See Page 101
Buyers' Guide)

J. M. Lancaster Inc.

P.O. Box 2462

2915-17

Freeman Mill
Rd.

Telephone
299-7565

Greensboro, N. C.

Inventors
Manufacturers
Distributors
to the
Woodworking
Industry
for 43 years

- Air Assembly
Machines
- Air Electric
Assembly
Machines
- Air Electronic
Assembly
Machines
- Malarized
Glueing
Machines
- Sanding
Machines

WRITE
WIRE
CALL
VISIT

MONTALDO'S

LADIES' READY-TO WEAR, MILLINERY, LINGERIE, FURS, ACCESSORIES, COSMETICS and SHOES
COLONY SHOP and SPORTS WEAR — SECOND FLOOR

200 N. Elm at Gaston

(See Page 46 Buyers' Guide)

Tel. 275-1633

720

GENERAL LINEN SUPPLY SERVICE

DIVISION OF GREENSBORO LAUNDRY & CLEANERS, INC.

Locally Owned and Operated Why Send Your Money Out of Town?
RENT — WHY BUY? — WE SUPPLY
Towels, Smocks, Coats, Pillow Cases, Table Linen, Sheets, Hospital Service,
Uniforms, Aprons; for Druggists, Dentists, Doctors, Beauticians, Offices,
Hotels, Restaurants, Hotels, Barbers

120 W. LEWIS ST.

DIAL 272-7182

SELLARS

- " Chas (Varnetta S) plant wkr McLeod Leather & Belting h1409 Lincoln
- " Clyde jr (Alice S) brklyr J L Brame r3447 Reidsville rd (RD 5)
- " David lab Pomona Pine Lines r1716 Erice
- " David R (Mary B) exec v pres treas Holt Association Inc h502 Edgedale rd
- " Edna H (wid Jas R) demonstrater Bi-Rite Super Mkts h911 S Benbow rd
- " Elinor A Mrs instr A&T Col r Winston Salem NC
- " Elmo M (Carol B) bldg contr 1057 Battleground av h2006 Hawthorne
- " Geo B (Eliz H) loader Coca-Cola r804 Julian
- " Gordon S (Gwendolyn M) tchr Washington Sch h1909 Finley
- " Gwendolyn M Mrs tchr Caldwell Sch r1909 Finley
- " J Otis waiter Starmount Forest Country Club r779 Potat ct

- " Jas E (Callie M) mech Home Specialty r1703 Curry
- " Jas E jr hlpr Cone Mills r1703 Curry
- " Jerry C hlpr Cone Mills r RD 1 Brown Summit NC
- " John lab Thompson-Arthur Paving r505 Logan
- " Laura E ofc sec Shiloh Bapt Ch r951 W McCulloch
- " Margt S (wid WmP) h828 W Elm apt C2
- " Mattie L tchr Sedalia Pub Sch r609 Martin
- " Mildred E h1816 Britton
- " Ogilather h509 Doak
- " Otis jr (Bettye) city firefighter r4825 Summit av
- " Pattie M (wid Levi M) h951 W McCulloch
- " R Leonard dispatcher Yellow Cab r2008 Pine Bluff
- " R Rainey (Jessie A) eng Buri Indus h1708 Colonial av

- " Victoria B (wid Henry) h779 Potat ct
- " Virginia Mrs h533 Ireland
- " W Bailey (Eliz M) v pres Burlington Industries h204 Elmwood dr
- " Will r1041 Armstrong
- " Willis F tex wkr Cone Mills r402 Denny rd
- " Selle Lounelle educ dir College Pk Bapt Ch h512 Overlook

- Sellers see also Sellars
- " Ben J (Violet L) hlpr Bamy Bakers h716 Marsh apt 9
- " Clyde (Alice R) brickman J L Brown h1509 McPherson
- " Clyde (Thelma B) emp Guilford Fdry h918 Tuscaloosa
- " Eliz S Mrs tchr WCUNC r527 Jefferson
- " Harvey W (Eliz S) consultant Beltone Hearing Aid h527 Jefferson
- " Helen O studt r1920 ½ E Market
- " Idell J (wid Hamp) baby sitter 609 Martin h do

Big Glass Restaurant

MRS. MARGARET HOLLIDAY, OWNER

824 S. ASHE ST.

TEL. 272-9224

SELLERS

- " Liston Rev (Rosa H) pastor Laughlin Mem Meth Ch h2310 Spencer
- " Marietta r712 Ashe
- " Nora B (wid Thos R) h712 Ashe
- " Otis J barber Pansett Barber Shop r Old Reidsville rd
- " Sebern G (Jane W) dept mgr Synvar Resins h1203 Hill
- " Willie M Mrs maid h1920 ½ E Market
- " Sells Bobby L (Imogene C) cable splicer SBT&T h2412 Rowe
- " Bonnie H Mrs spnr Cone Mills h422 Prescott
- " Boyd (Margt W) h334 Gorrell apt 3
- " Doris L Mrs aide Cone Hosp r1707 Alexander rd
- " Evelyn H sample dept Blue Bell r RD 3 Randleman NC
- " Geraldine S Mrs looper Gboro Hos r1307 Bogart
- " Hattie Mrs r2411 Fairview
- " Hattie R Mrs spnr Cone Mills h2407 Spruce
- " Helen M Mrs h610 W Florida
- " Robt S (Doris B) hlpr Webster Heating & Cooling r422 Prescott
- " Tim McC (Geraldine S) chkr Cone Mills h1307 Bogart
- " Wm R (Alva H) USA h303a Hazelwood dr
- " Willie R wrpr Cone Mills r2411 Fairview
- " Zanie D (Inez A) crd tndr Cone Mills h3901 Stonly dr
- " Selman Wilbert C (Jetta B) slsmn h602 Shawnee rd
- " Semino Francis X (Allison K) genl mgr Home Projects r2610 Lafayette
- Senate Restaurant (Kleo D Kontoulas) 209 W Market
- Senderson Adlay H (wid Arth) maid h1713b Sherwood
- " Willie (Mattie M) driver Sou Waste Paper h3611 Tonkins
- Senie Benj J (Rose S) pres Senie Construction h3928 Madison av
- " Bessie E h111 W Washington

SENN FORBES & SENN

OFFICERS

ROBERT M SENN, PRESIDENT
ROBERT M SENN JR, VICE-PRESIDENT-
TREASURER

LAURENCE M WILLARD, VICE-PRESIDENT
MRS IRENE B SAPP, SECRETARY-
ASSISTANT TREASURER

INSURORS
FIRE, AUTOMOBILE

and
CASUALTY INSURANCE
BONDS

414 CHURCH
TELEPHONE
272-7161

(See Page 117 Buyers' Guide)

SENN ROBERT M (Glen W), Pres Senn, Forbes & Senn,
414 Church, Tel 272-7161, h1500 Westridge rd, Tel
274-4913

SENN ROBERT M JR (Ann T), V-Pres-Treas Senn,
Forbes & Senn, 414 Church, Tel 272-7161, h1906
Huntington rd, Tel 274-7201

Senne Lee O Mrs ofc sec Monarch Elev & Mach h9
Bessemer ct

- Sercy Troy (Margt M) city police h1705b Asheboro
- Sergeant Cora (wid Jos) r1715 Madison av
- " Jos G (May V) clk Fleetwood Coffee r706 Simpson
- " Linville driver Modern Homes Constn
- " May V Mrs ofc mgr Gboro Chamber of Commerce
r706 Simpson

Sergent Norma J atndt Sunset Norge Lndry & Dry
Cleaning Village r High Point rd

H. L. COBLE CONSTRUCTION CO.

ALL TYPES OF BUILDING CONSTRUCTION

415 N. Edgeworth

Tel. 274-0137





Over 25 Years Service

TRADERS CHEVROLET CO., INC.

SALES AND SERVICE
GENUINE CHEVROLET PARTS AND ACCESSORIES

215-217 E. MARKET ST.

TELS. BROADWAY 2-2146 — BROADWAY 2-2147

721

Sertoma Club 105 S Davie and lobby 101 Bellemeade
Surgan & Sons Inc Michael A Safarian pres rugs 1311
Grove
Service Auto Parts Inc Chas T Morgan mgr 360 W Lee
" Auto Parts Inc Talmadge J Davis sec-treas whol
328 E Market
" Barber Shop (James C Shamberger Clinton C Led-
ford) 1318 E Market
" Beauty Supply Co Inc B J Gilbert pres 2607 S Elm
" Distributing Co Inc Clyde Eaton mgr gas sta 227 E
Washington
" Distributing Inc James Greeson mgr gas sta 1802 E
Bessemer av
" Leasing Co (Chas B Willis jr) 235 1/2 N Greene
Sesley Willie (Lola B) lab Am Paper h824 Austin
Sessoms Ann typ Iowa Natl Mut Ins r RD 2 Gibsonville
NC
" Beulah Mrs waitress Gboro Coffee Shop r328 Gorrell
Blanche J (wid Albert P) h129 Paisley
" Claude A (Edna W) slsmn Dixie Bedding h2505
Netherwood dr
" Edna with Vestal's Flower & Gift Shop r2505 Nether-
wood dr
" Fred A (Ora M) dist mgr Life & Casualty Insurance
Co of Tennessee h307 E Bessemer av
**SESSOMS F J "JACK" (Florence V), Agent Wimbish
Insurance Agency Inc, 917-25 Southeastern Bldg
102 N Elm, Tels 272-4174, 272-4175 and 272-4176,
h543 Woodsvale, Tel 299-2365**
" Horace K (Kathryn K) hlpr Old Master Cabt Shop
h1211 Battleground av
" Irma H (wid H B) r1512 Independence rd
" Joan Mrs tchr John Wesley Elementary Day School
r Winston Salem NC
" Kenneth E windowman McDonald's Hamburgers
r1211 Battleground av
" Norman L slsmn Lamb Distributing h2217 Murrayhill
rd
" Ruby M (wid Dexter O) clk Montaldo's h4 Justall ct
" Win W (Betty A) dentist 1011 Madison av h3713 Manor
dr
Sestito Pete whseman Rubber Prods h3200 E Bessemer
av apt 2
Setliff Geo W (Elsie G) h346 McAdoo av
" Peggy J Mrs teller NC Natl Bank r RD 7 Reidsville
NC
Settan Beverly A teller Bank of Gboro r1003 Guilford av
" Jerry A Mrs buyer Ellis Stone r1003 Guilford av
" Robt E (Jerry A) eng W H Weaver Constn h1003 Guil-
ford av
" Robt E jr r1003 Guilford av
Settle Edw W (Mary F) pilot Piedmont Air Lines h4113
Lavendale dr
" H Clay (Jane W) spl contrs rep F B Goodrich Co
h905 Benjamin pkwy
" Jas F (B Rachel) trucker Cone Mills r RD 1 Box 261
Browns Summit NC
" Robt L (Sarah W) trucker Cone Mills r RD 1 Box 260
Browns Summit NC
" Sarah maid Holiday Inn r RD 1 Box 260
Settlemyre Patricia W Mrs clk Commercial Credit
r1207b Hill
" Thos A (Pauline W) sls mgr Beck Mtr h1904 Liberty
dr
" Thos A jr (Nancy S) supvr Pilot Life Ins h2301
Ontario
" Wm D (Wilma K; Settlemyre's Used Cars) r RD 2
Summerfield NC
Settlemyre's Used Cars (Wm D Settlemyre) 218 N
Eugene
Setzer Alonzo (Nancy T) driver W I Anderson h710
Logan
" Aubrey J (Beulah S) eng Western Elec h3700 Dogwood
dr

AMERICAN & SOUTHERN

INSURANCE COMPANY

Accident and Health Insurance

807 SUMMIT AVE.

TEL. 275-8415

SETZER

" Boyce L (Ann B) dept mgr Hall & McChesney h2203
Bertie
" Boyd C (Belle G) supt Guilford Equip h2408 Rowe
" Bristol N with E B Setzer Grading & Constn r686
Percy
" Delphia H Mrs cln Cone Mills r3500 Church
**SETZER E B GRADING & CONSTRUCTION CO INC,
E B Setzer Pres, Excavating Contractor, Ditching,
Pipe Line Work, Crane Service 686 Percy, Tels
274-7796 and 274-2558 (See Page 60 Buyers' Guide)**
" E Bristol (Juanita E) pres E Setzer Grading & Con-
struction Co Inc h686 Percy
" Eliz R Mrs waitress Maple House Restr r2602 Lafa-
yette av
" Eva B (wid D Frank) h1502 Marion
" Evan S (Cassandra W) pharm McFalls Sunset Hills
Drug h1006 Horton
" Floyd A (Delphia H) h3500 Church
" Harold A (Eliz B) brklyr Heath & Son Masonry Contrs
h2516 Celeste dr
" Harold L (Mary J) slsmn Simpson Printing r High
Point NC
" Jas r3700 Dogwood dr
" John C mech Beaman's Inc r RD 1 Box 256 Randle-
man NC
" Juanita E Mrs sec-treas E B Setzer Grading &
Construction Co Inc r686 Percy
" Logan T (Estelle A) slsmn Sou Tractor-Power Mower
r RD 1 Randleman NC
" Lonnie driver W I Anderson & Co r1209 Gorrell
" M Brown (wid Jas) h906 English
" Robt B (Belva W) ydmn Phillip's Petroleum h307
Melbourne rd
" Susie B (wid Benj) h919 Druid
" Wayne D (Betty H) supvr J P Stevens & Co h900
Avery pl
Seven Day Super Market (E Randolph Morgan) gros
2902 Randleman rd
" Up Bottling Co of Greensboro Inc Conley D Harman
mgr 1313 E Bessemer av
Seventh-Day Adventist Church Rev John V Stevens
pastor 2201 N Elm
" -Day Adventist Church Rev Ralph B Hairston pastor
1202 E Market
" -Day Adventist School Mrs Viola E Barnes tchr
1202 E Market
Severs Ellen H studt r2408 Hardie
" Harry W jr (Edith H) clk FO h2408 Hardie
Sevier Mary M (wid Jas C) smstrs Ellis-Stone h411 E
Hendrix
" Walter G personnel mgr USA Ordnance Dist r402 1/2
Forest av

Cleo's

HAIR STYLING SALON

Air Conditioned

ACROSS FROM PARKING LOT (ASHE AND SYCAMORE)

SOUTH OF COURT HOUSE

221 W. SYCAMORE

(DOWNSTAIRS)

DIAL 275-9262

LIVE BETTER
ELECTRICALLY



YOU GET A
Lot FOR A
VERY Little!

My Services
Are Many,
My Wages
Are Low,
I'm Ready On
the Instant
At Your
Command
To Go.

**DUKE
POWER
COMPANY**



**MANPOWER-
SALESPOWER
INC.**

WORLD'S LARGEST
COMPLETE
BUSINESS SERVICE
FOR ANY JOB
CALL
MANPOWER

TEMPORARY HELP
WAREHOUSING
CAR UNLOADING

ANY TYPE
OFFICE
AND
INVENTORY WORK

TELEPHONE
ANSWERING

502
Dixie Bldg.
125 S. Elm

TELEPHONES
274-5476
and
275-6316

DEPARTMENT STORE

203-211 South Elm Street

TELEPHONE (ALL STORES)

274-4661

Thalhimer-Ellis-Stone

(SEE PAGE 70 BUYERS' GUIDE)

YOUNG WORLDS

Friendly Shopping Center
and
Summit Shopping Center

**READ
AND USE**

**GREENSBORO
NEWS
AND
RECORD**

**WANT
ADS**

**PHONE
BROADWAY**

3-8611

**FOR
RESULTS!**

**WEAVER
REALTY
COMPANY**



SALES

**APARTMENT
RENTALS**

**PROPERTY
MANAGEMENT**

DEVELOPERS

INSURANCE

Mortgage Loans

**214
W. Gaston St.**

**Dial
273-5516**



**NORTH
CAROLINA NATIONAL
BANK**

"Your Bank in Greensboro"

12 CONVENIENT OFFICES TO SERVE YOU

Main Office — Jefferson Standard Building — 101 North Elm Street



722



Electrical
Contractors
and Engineers

1421 Battleground Ave.
Phone 275-4544

Seward Ann R Mrs lpr Gboro Hos r1639 Spring Garden apt 1

" Glenn A (Jennie G) slsmn Varina Whol Bldrs Sup h3505 Thompson

" Paul G (Ann R) dockmn Terminal Freight h1639 Spring Garden apt 1
Sewell see also Seawell

" Alton A (Ada D; Sewell's Barber Shop) h106 Macy

" Danny J field rep Love Finance r High Point NC
" Edward cafeteria wkr Jesse Whorton Sch r3608 Mizelle

" Electric Co Inc Wm V Sewell pres Julius M Ozment v pres Mrs Clara S Ozment sec Mrs Margt B Sewell treas contrs 1331 Headquarters dr O'Henry Blvd X

" Ernest (Grace L) city police h410 Florence
" Fannie C Mrs insp Cone Mills r RD 2 Brown Summit NC

" Jos B (Virginia M) shipper Cone Mills h1907 Palm
" Margt B Mrs treas Sewell Electric Co Inc r2220 Bywood rd

" Marjorie S tex wkr Cone Mills r Reidsville NC

" Mary R lbrn WCUNC r932 Carr
" Ronald N trainee Container Corp of Am h230 South Park dr apt 10

" Virginia M slsmn Rose's r1907 Palm

" Wm V (Margt B) pres Sewell Electric Co Inc h2220 Bywood rd

Sewell's Barber Shop (Alton A Sewell) 3221 Summit av Sexton Auto Service (Wm D Sexton) reprs 1902 Pinecroft rd

" Claude G (Carolyn) mech S&W Mtr Lines h3826 1/2 High Point rd

" Elsie R Mrs fldr Troxler Hos r1619 W Lee
" Harold J (Wyma O) mtce supt S&W Mtr Lines h3600 Gentry

" Harold N (Lilly C) carrier PO r800 Englewood

" John R (Elsie R) slsmn h1619 W Lee
" Larry R (Mable) cabtmkr Clark Bldg r916 Lexington av

" Wm D (Arrie A; Sexton Auto Service) h1815 Boulevard Seykora Margie D Mrs nurse Wesley Long Community Hosp r2007 Twain rd

" Robt L (Margie D) operating mgr Westinghouse Electric Supplies h2007 Twain rd

Seymore see also Seymour
" Eliz H Mrs maid h707 Macon

" Willie R (Mary K) mach Harris Machine Shop h1209 Hickory av

Seymour Hubert E jr (Mary P) lwyr 102 N Elm R603 h1105 Pender la

" Mary P Mrs sec Hubert E Seymour jr r1105 Pender la
Shackelford see also Shackelford

" Arthur D (Rachel H) estimator H L Coble Constn Co h2303 Running Brook rd

" Donald G (Diana F) appr Cantor Elec h3537 Fiesta dr
" John D (Metta C) h2832 Randleman rd

" Porter E (Kate) driver S&W Mtr Lines r High Point NC
Shackelton Wm P (Betty W) agt U S Intl Rev Serv h3801 Groometown rd

Shackelford Barney F (Mary L) formn City Dept Pub Wks h2011 Glenwood av

" Bertha opr Belk's Beauty Salon r418 Woodlawn av

SHACKLEFORD

" Clarence S (Rebecca) lab Pet Dairy Products r RD 1 Randleman NC

Shadoin Ann studt r605 Whittier dr

" Kath A Mrs ofc sec Grace Meth Ch r605 Whittier dr
" Thos M (Kath A) v pres genl mgr Fleetwood Coffee Co h605 Whittier dr

Shady Lane Mobile Corp (Ezra Lashley) 3447 Reidsville rd (RD 5)

" Lawn Annex Chas D Kellenberger jr mgr motel 1009 Madison av

" Lawn Motel (Chas D Kellenberger jr) 1020 W Market Shaffer see also Schaefer Schaeffer Schaffer Schaffer and Shaffer

" Ruth W cash WCUNC h301 McIver apt 8
Shaffer Allene R Mrs (Allen's Beauty Shop) r3020 Sourwood rd

" Annie O Mrs fldr Cone Mills r403 Lowdermilk
" Geo G (Ada K) real est 211 Lawrence h do

" J Casper (Nita W) slsmn US Standard Products h303 N Mendenhall apt 2

" Jas M (Annie O) fldr Cone Mills h403 Lowdermilk
" Jean studt r1705 W Market

" Kaye studt r1705 W Market
" Margt Mrs ofc sec Wm E Zuckerman

" Maude R Mrs ofc sec Southland Life Ins r2312 Walker av

" Monnie R (Marjorie E) agt US Internal Revenue Serv h2110 Fordham Blvd

" Ralph E (Roxie M) tchr h3235 Dreiser pl

" Raymond E (Helen M) mgr Hidden Valley Mobile Homes Corp r Winston Salem rd

" Roxie M Mrs clk Jiff Life r3235 Dreiser pl

" Saml W (Kathleen L) dentist 102 N Elm R421 h1705 W Market

" W Morris (Annie C) slsmn Holden Tire & Recapping h1700 Colonial av

" W Sam studt r1705 W Market

" Wm W (Allene R; Shaffer's Esso Service Station) h3020 Sourwood rd

Shaffer's Esso Service Station (Wm W Shaffer) 2700 Battleground rd

Shaffer Jacob E (Carol E) weaver Cone Mills h3461a Sunnycrest av

" Robt I (Hortense) hlpr Mother Murphy's Labys r335 W Whittington

Shaftesbury Archie D (Cath C) prof Gboro College h315 Tate

Shakespeare Wm pres Joseph J Stone & Co r Mount Vernon NY

Shallant Beatrice B Mrs v pres Summit Toy & Hobby Shop Inc r2524 Overbrook dr

" Joe S (Barbara B) pres Summit Toy & Hobby Shop Inc h2524 Overbrook dr

" Judy S studt r2524 Overbrook dr
Shamberger see also Shamberger

" Elmer E whsemn Home Serv Stores h926 Lincoln

" Harvey L (Barbara J) lab City Water & Sewer Dept h726 Dett ct

" Henry (Emily C) jan Irving Park School h733 Julian

" Howard L (Mary) whsemn Lewis Storage h1302 Ardmore

" Jas C (Dorothy C; Service Barber Shop) h207 Winston

" Kate M Mrs elev opr Guilford Bldg r919 Lincoln

" Mary R Mrs emp Wolfe Grocery r1302 Ardmore
" Onita h1200 Best

" Roscoe (Ottie M) hlpr Davidson Sup r733 Julian
Shamblee Jas P (Martha S) sls rep Owens Illinois Glass h911 Benjamin pkwy

Shambley Paul S (Edna B) mtccmn Higgins Furn h605 W Florida

Shamburger see also Shamberger

" Anne C tchr WCUNC h517 Highland av

BERRY COAL & OIL COMPANY

**FUEL OIL
KEROSENE**



**COAL
COKE**

2200 E. Bessemer Ave.
Dial 273-8663

116 E. Bragg
Dial 275-9653

DOWNTOWN STORE
ELM AT MARKET
BROADWAY 5-0461

BELK'S

SUBURBAN STORE
FRIENDLY SHOPPING CENTER
292-0960

723

SHAMBURGER

- " Dewey T (Lena M) driver Piedmont Associated Groceries h746 Dett ct
- " Geo M (Clara L) h715 Bingham ct
- " Helen M r618 Ross av
- " Howard L emp Lewis Stge r2004 Asheboro
- " Jas A (Sarah L) driver North State Milling h618 Ross av
- " Mamie J maid r903 High
- " R Edw (Frances C) driver Parnell Furn h926 Tuscaloosa
- Shamel Herman G (Peggy C) loanmn Wachovia Bank & Trust h2214 Crestridge rd
- " Marvin E (Rosalie C) meat ctr Guilford Meat Processors h1208 Highland av
- " Rosalie Mrs wrapper Bi-Rite Super Mkt r1208 Highland av
- Shamrock Brokerage Co Inc O D Bush jr pres Eldredge J Johnson sec food products 1206 Grove
- SHAMROCK CORP**, Alex M Worth Jr Pres-Sec, L P McLendon Jr V-Pres, Flexographic and Rotogravure Printing 728 S Elm, Tel 275-6388
- Shanberg Edw L tex wkr Cone Mills r RD 5 Box 364
- " Larry T tech Woodward Prosthetic r RD 5 Box 364
- Shane Bobby F (Sylvia H) whsemn Diamond Hill Plywood r1624 McKnight Mill rd
- Shaner Robt W (Ella A) mtge loan rep First Fidelity Co h1802 Granville rd
- Shank see also Schank and Shanks
- " Gale E (Glenda W) mech Brincefield Mtrs h207 Erwin
- " Glenda W Mrs cash Country Kitchen Cafe r207 Erwin
- " John H (Ophelia A) mgr David Shell Service h906 McCormick
- " Lucille L Mrs ofc sec Mtr Carriers Traffic Assn r RD 7 Box 477B
- Shankle Clem H laby tech Dow Corning h3701 High Point rd
- " Ivey P r307 Franklin blvd
- " Wm K (Frances F) bkpr Jewel Box Stores h3201 Lawdale rd
- Shanks see also Schank and Shank
- " Curtis O (Eliz R) supvr Western Elec h3402 Lenox ct
- " Geo W (Pearl H) emp Truitt Mtl Fabricators h306 O'Conner
- " Joe (Greensboro Travelodge) h225 Church
- " Kathryn (Greensboro Travelodge)
- " Larry eng aide City Eng r677 Chestnut
- " Lela R Mrs nurse Cone Hosp r613 Julian
- " Vernice V (Lela R) tchr Poplar Grove Sch h613 Julian
- Shannon Amy T (wid J Kershaw) clk US Int Rev Serv r403 Victoria
- " Chas E Rev (Mary W) pastor Grace Methodist Church h1905 Madison av
- " Ida H (wid Martin H) r917 Glenwood av
- " Robt P (Betty Z) slsmn Swift & Co h2407 Pineview dr
- " Thos A (Helen D) slsmn Sou Foods h623 Northridge
- " Walter H (Ruth C) electn Sou Hy h917 Glenwood av
- Shapiro Morton (Sandra G) business agt International Ladies Garment Workers Union h1409 Gracewood dr
- Sharem Charlie constn wkr r210 East
- Sharock Wilbur constn wkr RAE Constn r3447 Reidsville rd (RD 5)
- Sharon Ruth T r507 N Mendenhall
- " Stella G cash Cone Hosp r1007 N Elm
- Sharp see also Sharpe
- " Chas E (Betty D) slsmn h306 Isabel
- " Douglas W (Norma J) USA h414 S Chapman
- " Faye E Mrs instr A&T Col r1907 Finley
- " Geo H (Ruby S) pres-treas S&W Motor Lines Inc h102 N Holden rd
- " Harold W (Rose M) supt Western Elec h1104 Lake-wood dr

Bullock & Humble

CONTRACTORS

Commercial
and
Residential



Air Conditioning
and
Heating

1027 OAKMONT AVE.

TEL. 273-1975

SHARP

- " Harry G (Beulah C) slsmn Investors Diversified Services h1600 West End pl
- " Jack B (Ellen R) pres Camp Sky Ranch h3811 Dogwood dr
- " Jack L studt r3811 Dogwood dr
- " Jane M clk Edmonds Friendly Road Drug r Guilford NC
- " Jos W (Faye E) USA h1907 Finley
- " Laura D (wid John E) furn rms 214 S Mendenhall h do
- " Lawrence E (Sallie P) h2811 Spring Garden
- " Louise A (wid E Wilbur) r306 Isabel
- " Margt Mrs pairer Troxter Hos r1806 Bailiff
- " Marilyn A ofc sec Burl Indus r RD 2 Madison NC
- " Mary L r1501 Larkin
- " Nancy Mrs ofc sec Laughlin-Sutton Constn r3508 Normandy rd
- " Norma W Mrs bmo Jeff Life r414 S Chapman
- " Oliver L (Eliz R) phys 101 N Elm R425 h214 Country Club dr
- " Robt C (Nancy D) sls rep Recordak Corp h3508 Normandy rd
- " Robt L (Margt E) insp Container Corp h1806 Bailiff
- " Ruby S Mrs v pres S&W Motor Lines Inc r102 N Holden rd
- " Sallie L (wid Fred F) r2311 Walker av
- " Sallie P Mrs exam Gboro Hos r2811 Spring Garden
- " Wm F supvr Burl Indus r PO Box 143 (Gift Col)
- " Wm W (Lillie G) porter Agricultural Bldg h1407 E Washington
- " Wm W jr (Mary P) pres A E Claim Hosiery Mill Inc h2304 N Elm
- Sharpe Anamerle nurse Cone Hosp r1103 Olive apt B
- " Anna Mrs sec-treas Gate City Rubber Stamp Co Inc r5908 Arcadia la (Gift Col)
- " Bertha L Mrs h206b Charles
- " Betty V tchr Brooks Sch h1036 W Market apt 9
- " Bobby L tool mkr Duplicon r2323 Spring Garden
- " Bookkeeping Service (Howard F Sharpe jr) 301 S Elm R722
- " Broadus (Edith W) asst overseer Cone Mills h1311 Elmer
- " Caldwell P (Mediewee H) h919 Stephens
- " Calvin B (Vida Q) mach opr Duplicon h2323 Spring Garden
- " Carl (Larrie F) ship clk Caro Loom Reed r RD 10
- " Chas C (Eliz A) clk C C Fordham Drug Store h1241 Randolph av
- " Chas R slsmn Baldwin-Garrett r RD 6
- " Chevalier S (Rachel W) clk Western Elec h2816 Rockwood rd

Towne House Motor Lodge

71 SPACIOUS ROOMS AND SUITES, AIR CONDITIONED AND TV
COURTESY COFFEE - BABY SITTERS
EXCELLENT CUISINE - SWIMMING POOL

1000 W. MARKET ST.

TEL. 273-5503

CHANNEL

2

W

F

M

Y

T

V



DIAL

274-0114

P.O. Drawer A

Phillips Ave.
Cor. White

SOUTHERN TRACTOR-POWER MOWER CO.

Power Mowers - Garden Tractors - Chain Saws

PARTS FOR ALL MAKES POWER MOWERS

WHOLESALE and RETAIL

SALES and SERVICE

4821 High Point Road

Del. 299-5350

**BOREN
BRICK
FOR EVERY
NEED**

WIDE
VARIETY
OF SIZES
and
COLORS

**SOLITE
BLOCKS**

Manufactured
By
BOREN
Clay
Products
Co.
TELEPHONE
674-2255

Plant and
Office
Pleasant
Garden, N.C.



SEEDS

**SCOTT
SEED
CO.**

Seedmen
Since
1903

Everything For
The Garden
And Lawn

TWO LOCATIONS

235 N. Greene
Dial 273-8625

Ample Free
Parking

Golden Gate
Shopping Center
Dial 275-7236



PHIL R. CARLTON, INC.

GENERAL INSURANCE

Since 1915

REAL ESTATE

CARLTON BLDG.

232 W. MARKET ST. OPPOSITE COURT HOUSE

PHONE BRoadway 2-8157



Harry L. Hill

LICENSE NO. 2758
General Contractor
BUILDER OF BETTER HOMES
1007 Westridge Rd.
P. O. Box 8657
Telephone CYpress 9-2215

SHARPE

- " Claude C (Florence K) formn Thompson-Arthur Paving h2706 Orange
- " Claude H emp Blue Bell r RD 2 Madison NC
- " Connie maid h1501 Larkin
- " Coy R roofer Hodgkin Roofing & Sup
- " D Newton (Dorcas K) mach Chas D Roberts Co h4331 Cornell av
- " Dennis D (Cath R) elev opr Cone Mills r RD 2 Reidsville NC
- " Donald R (Marian C) emp Western Elec h3311 Immanuel rd
- " Doris J Mrs ofc sec Elec Sup Co of Gboro r RD 1 Whitsett NC
- " Edwin F (Virginia H) elec eng SBT&T h220 Mistletoe
- " Emma E (wid Chas) r2207 Stamey
- " Erastus B (Ruth B) equip opr Thompson-Arthur Paving h3712 Oak Grove av
- " Ethel J Mrs slswn Younts-DeBoe Co r304 Kensington rd
- " Eva A Mrs forwn Made Rite Sandwich r Box 13 Summerfield NC
- " Frank A jr (Lillian M) comptroller Dillard Paper h3507 Sharon rd
- " Fredk F r400 W Lee
- " Geo A (Rose E) h911 Caldwell
- " H Jack jr agcy dir Gboro Natl Life Ins r Thomasville NC
- " Harold S (Priscilla A) purch agt Piedmont Office Suppliers h2001 Bluemont dr
- " Harvey emp Dixie Overall Serv h1202 S Aycock
- " Howard F jr (Marian P; Sharpe Bookkeeping Service) h3508 Pinetop rd
- " Jas A (Isabel M) emp Armour Fertilizer Wks h1004 E Lee
- " Jas D (LaVerne K) city firefighter r RD 8 Box 514
- " Jas E (Sylvia M) studt h3530 Fiesta dr
- " Jas H slsmn Piedmont Pie r RD 1 Guilford NC
- " Jas W emp Wysong & Miles Fdry r RD 10 Box 428
- " Jerry (Patsy) USAF r3701 High Point rd
- " John F (Virgie J) formn Blue Gem Mig h3702 Gentry
- " John F jr (Mildred S) formn Blue Gem Mig h1403 Dayton
- " Jos G dragger Cone Mills r3710 Sharon av
- " Julius C (Ethel J; Sharpe's Service Station & Grocery) h304 Kensington rd
- " Kenneth D clk Colonial Stores r304 Kensington rd
- " Kenneth L (Phyllis I) uphol Gboro Mattress & Furn h206c Charles
- " Kent T mech Fruehauf Trailer r RD 2 Reidsville NC
- " Lee C (Bessie M) bundler Blue Bell h910 Lexington av
- " Leon r1501 Larkin
- " Lessie F mach opr Blue Bell r RD 8
- " Lloyd E (Carol S) mach opr Cone Mills r3705 Sharon av
- " Louise J (wid P M) teller Home Fed Sav & Loan Assn h1220 Pamlico dr
- " Madeline Mrs maid h925 Reid
- " Margt J Mrs flwn Blue Gem Mig r1010 Olive
- " Margt P Mrs ofc sec City Treas r RD 10 Box 962
- " Marion C ofc sec Burl Indus r3311 Immanuel rd
- " Martha B (wid Frank) h111 E Hendrix apt 2

724

SHARPE

- " Mary D (wid Jack H) h1121 Walnut
- " Mildred S dental asst Dr C W Poindexter r1104 Magnolia apt 7
- " Mildred S Mrs ofc sec Paul B Williams Inc r1403 Dayton
- " Mollie L (wid Robt) r1004 E Lee
- " Patsy shipping dept Blue Bell r RD 4
- " Peggy R clk Federal Home Loan Banc r1210 Elwell av
- " Pete J carp County Sch Mtce Dept r Julian NC
- " Rachel C exam US Int Rev Serv h211 N Cedar apt 19
- " Rachel W Mrs tchr Peck Sch r2816 Rockwood rd
- " Randolph P (Nonnie C) bus opr Duke Pwr r RD 2 Madison NC
- " Raymond L (Margt J) patternmn Blue Gem Mfg h1010 Olive
- " Rebecca shipping dept Blue Bell r RD 4 Box 454
- " Robt (Clara H) slsmn Trailmobile Inc h1009 Benjamin pkwy
- " Robt E asst supt PO r RD 10 Box 964
- " Robt E slsmn Banner-Trulove r Siler City NC
- " Robt L (Margt) labeler Container Corp of Am r1806 Bailiff
- SHARPE ROSS J (Martha C), Asst Cash North Carolina National Bank, 101 N Elm, Tel 275-9571, h RD 1, Box 125, Whitsett, N C, Tel 674-5097**
- " Roy H slsmn Sherwin-Williams Co r Burlington NC
- " Sara O emp Blue Bell r RD 8 Box 504
- " Sarah A clk Duke Pwr h1001 N Eugene
- " Shirley G asst prof A&T Col r1913 Belcrest dr
- " & Smith Mutual Burial Association Mrs Ella M Smith pres Elworth E Smith sec-treas 717 Ashe
- " Stella B Mrs btry flr Cone Mills r RD 1 McLeansville NC

SHARPE TERRY D AGENCY

**ALMA SHARPE GARLOW, OWNER-MANAGER
COMPLETE INSURANCE SERVICE
YOUR INDEPENDENT INSURANCE AGENT
"SERVES YOU BEST"**

**REAL ESTATE
112 N MENDENHALL
TELEPHONE 274-1202
(See Page 117 Buyers' Guide)**

- " Thos C clk ABC Bd h211 N Cedar apt 58
- " Vida L Mrs lpr Gboro Hos r2323 Spring Garden
- " Virgie J Mrs marker Blue Gem Mig r3702 Gentry
- " Will roofer Hodgkin Roofing & Sup r1114 Ashe
- " Wm E jr (Rose F) chem Burl Indus h1614 Efland dr
- " Wm J (Anna R) slsmn Piedmont Ofc Suppliers r5908 Arcadia la (Gld Col)
- Sharpe's Service Station & Grocery (Julius C Sharpe) 2501 McConnell rd
- Sharper Will r507 Ireland
- Shatley Bobby carp r2411 Fairview
- " Calvin constn wkr r2411 Fairview
- " Inez P Mrs (State Street Grill) h1111 Easton
- " Nina M Mrs clk Pilot Life Ins r409b Florence
- Shatto Shirley O Mrs catcher P Lorillard Co r1409 20th
- " Wm L (Shirley O) pressmn Container Corp of Am h1409 20th
- Shaver Adam M (Essie R; Shaver's Gulf Service) h2609 Sherwood
- " Adam M jr (Kathryn Y) asst ofc mgr Thompson-Arthur Paving h2014 Bluemont dr
- " Bernice M Mrs mach opr P Lorillard Co h Kool Springs Trailer Park
- " Brantley F (Margie O) atndt C E Wrenn Esso Servicenter r3447 Reidsville rd (RD 5)
- " Chas C snip clk John Smith Leather r RD 2 Box 453 Brown Summit NC

**Prove BRIDGES' Value
By Comparison**

Two



327-29 S. Elm St.
Dial 272-0165

**Fine Furniture and
Furnishings For The Home**

Locations

Summit Shopping Center Dial 272-6114
Summit Av. Cor. E. Bessemer Av.



MONROE

OFFICE MACHINES

CALCULATING

ADDING

ACCOUNTING

DATA PROCESSING

CASH REGISTERS

1005 BATTLEGROUND AVE.

TEL. 273-9477

Carey Metts
Realtor
-MLS-



SALES TRADES RENTALS

Home Planning Custom Building

"Homes Built To Please"

2920 Lawndale Dr.

TELS. 275-2660 NIGHTS 288-3879

SHAVER

- " Chas R (Dovie C) tex wkr Cone Mills r Brown Summit NC
- " Glyde E (Jean D) sht mtl wkr r3447 Reidsville rd RD 5
- " Herbert E (Ruby H) driver McLean Trucking Co h2713 Dumont dr
- " Paul D (Bonnie R) formn Western Carloading r RD 1 McLeansville NC
- SHAWER ROBERT L (Jane), General Supt N C Monroe Construction Co Inc, 2710 Martinsville rd, P O Drawer 359, Tel BROADway 3-2589, h Raleigh, N C
- " Ruth A tchr WCUNC h301 McIver apt 2
- " Wm C (Lucille) mtce mech City Parks & Recreation Dept h1100 Easton
- Shaver's Gulf Service (Adam M Shaver) gas sta 1414 W Lee
- Shavis Betty J r925 Gorrell
- " Jas B(Louise G) pkr h925 Gorrell
- Shaw Annie H (wid Henry E) cln Cone Mills h601 Park av
- " Apartments 328 1/2 W Washington
- " -Barton Claude R Fulk sls mgr adv splty 125 S Elm R418
- " Beatrice M Mrs cln Southgate Coin Laundry r1316 E Washington
- " Billy F (Betty) driver Western Auto r RD 1 Liberty NC
- " Carolyn maid r327 Gorrell
- " Cath emp Swift & Co r1717 Sherwood rd
- " Chas H jr (Willie Lou) dir industrial relations Thompson-Arthur Paving Co Inc h1805 Eiland dr
- " Clarence C (Sedaliah T) mach opr Cone Mills r RD 1 Gibsonville NC
- " Clarence L jan Ptsbgh Glass r RD 2 Box 259 Gibsonville NC
- " Colon D (Gladys F) mach Western Elec r1708 McKnight Mill rd
- " Cora F (wid Geo R) r4604 Friendly rd
- " Cora M (wid Roy F) sec-treas Fleming-Shaw Transfer Co Inc h4904 Friendly rd
- " Donald R r706 S Elam av
- " Dorothy emp Blue Bell r3207 Groomtown rd
- " Dorothy S (wid R Flake V) h115 Cypress
- " E Clifton watch mkr J Frank Carter r3805 Cameron av
- " Earl D (Peggy M) ofc wkr Western Elec h1508 Dorsey
- " Edith L Mrs bkpr Wachovia Bank & Trust r2108 Hubbard
- " Elton E (Evelyn T) jan Vick Mfg h2106 Bothwell
- " Emory equip opr Cone Mills h1912 White
- " Ernest G (Hazel D) handyman WCUNC r2122 Redwood dr
- " Ethel D (wid Chas N) r1213 Homeland av
- " Eug lab r814 E Sycamore
- " Eug G Hon (Eliz L) judge County Superior Court h1616 Nottingham rd
- " Eug G jr lwyer 101 N Elm R501 h1616 Nottingham rd
- " Evelyn G Mrs looper Gboro Hos r1201 Lexington av
- " Evelyn T Mrs maid Oaks Motel r2106 Bothwell
- " Frances G Mrs tchr Joyner Sch r RD 2
- " Frank (Cath) lab Piedmont Natl Gas h361 W Bragg
- " G Glenn (Alma Lou) driver Western Auto r4208 Elizabeth
- " Geo F (Emma O) mgr h1100 Westridge rd
- " Geo W (Geante E) mach J P Stevens & Co h1407 Caldwell
- " Gladys F Mrs mach opr Bates Nite Wear r1708 McKnight Mill rd
- " H T emp Blue Bell r Climax NC
- " Hazel nurses aide L Richardson Mem Hosp r2122 Redwood
- " Holland B (Kitty) state police r814 Logan ct
- " Hollis W instr A&T Col r142 N Dudley

Howard Johnson's Motor Lodge

TEL. 299-4612

ADJOINING GENERAL GREENE MOTEL TEL. 299-6311

Int. 85, U.S. 29 South, 70 West

P.O. Box 353

SHAW

- " Howard lab P Lorillard Co r1306 Sloan
- " Irma tchr h220 South Park dr
- " Irma B Mrs mach opr Blue Bell r RD 1 McLeansville NC

SHAW J BERNARD (Katherine B)

REALTOR
MULTIPLE LISTING SERVICE
7-8 MAY BLDG
220 1/2 W MARKET

TELEPHONE Broadway 4-0582
h305 W BESSEMER av
TELEPHONE 273-7903
(See Page 155 Buyers' Guide)

- " J Henry (Beatrice M) amdt Kyle's Friendly Serv r1316 E Washington
- " J Roland (Vivian) clk J W Scott & Co r McConnell rd RD 6
- " Jas (Carrie S) h903 High
- " Jas C (Mary P) brakeman Sou Ry h6105 Sunset dr (Gld Col)
- " Jas R (Janie L) lab Liquids Inc h1911 Everitt
- " Jay H (Beatrice M) amdt Friendly Shopping Center Amoco h1316B E Washington
- " John R plant eng W F Fancourt Co r Pleasant Garden NC
- " Juanita C (wid John T B) h909 Magnolia
- " June Mrs ofc sec Emmco Ins r Randleman NC
- SHAW L F FURNITURE CO (Lloyd F Shaw), Complete Home Furnishings, All Kinds of Furniture 3120 Summit av extn, Tel BROADway 3-6222
- " Lacy C (Teresa) driver Mitchell & Anthony r Stokesdale NC
- " Larry emp Thalhimers-Ellis Stone r327 Gorrell
- " Lillian P Mrs tchr Lincoln Jr H Sch r721 E Bragg
- " Loyd F (Christine O; L F Shaw Furniture Co) r Barker rd
- " Lula (wid John H) r302 Hillside dr
- " Maggie R Mrs maid h730 Macon
- " Marg's presser Frye & Webster Cleaners & Lndry r RD 2
- " Marvin H emp Stage Decorations & Supplies r2016 1/2 Freeman Mill rd
- " Mary Mrs h327 Gorrell
- " Mary E meat wrapper Bi-Rite Super Mkts r Gibsonville NC
- " Mary M maid h1513 McConnell rd
- " Mildred G Mrs tex wkr Cone Mills r903 S Aycock
- " Norfleet K (Dorothy S) slsman Matt Marshall & Co h3207 Groomtown rd
- " Odis (Oboline S) shop wkr Gboro Awning h416 N Cedar apt 2

Hollowell & Associates

INC.

ENGINEERING - LAND SURVEYING
REAL ESTATE DEVELOPMENT
TOPOGRAPHY

38 First Southern Bldg.
1020 E. WENDOVER AVE.

TEL. 275-0472
P.O. BOX 6181

KIRK'S SINEATH MOTOR CO.

AUTO REPAIRS • WRECKER SERVICE • BEAR ALIGNMENT

419 BATTLEGROUND AVE.

24 HOUR SERVICE

TEL. BROADWAY 2-3456

MOORE REALTY and Mortgage Co.

A. K. Moore
A. K. Moore, Jr.

REALTORS

Sales
Rentals
Property
Management

Mortgage
Loans
Insurance

BUILDERS

314
N. Greene
Telephone
275-4541

Ike's Garage

Repairs
On All
Make Cars

ROAD
SERVICE

GUARANTEED
QUALITY
WORK

SUMMER
SCHOOL RD
OFF HWY 220 S.
Rd 8, Box 676
TEL.
BROADWAY
2-1436

LAMBETH-TROXLER FUNERAL HOME

Dial
273-3401

and **AMBULANCE SERVICE**

"Completely Air Conditioned"

Dial
273-3401

726

Pegram-West, Inc.

Architectural Woodwork — Building Materials

405 E. MEADOWVIEW RD.

(SOUTH ELM STREET AT TOBACCO WAREHOUSE)

TELS. 273-6958, 273-6959 and 273-6950

SHAW

- " Paul T (Evelyn G) servmn H V Allen Co h1201 Lexington av
- " Pearl F (wid Chas) r1912 White
- " Pearl L car washer Caro Gulf Serv r Sedalia NC
- " Perry (Virgie) elev starter Jefferson Standard Bldg r RD 1 McLeansville NC
- " Phineas S sis rep r222 N Elam av
- " R Kenneth hlpr Holliday Mfg r409 Rex ct
- " Ray E jr (Betty H) supt of treatment plants City Water & Sewer Dept h3208 James pl
- " Raymond C plater Gboro Indus Platers r3805 Cameron av
- " Richd E (Ruth L) installer h1317 20th
- " Richd E studt r305 Mimosa dr
- " Richd W emp Cone Mills r RD 2 Brown Summit NC
- " Robt (Beulah W) trucker Cone Mills h1503 Hooks
- " Robt E (Fieta B) mach opr P Lorillard Co h3420 Battleground rd
- " Robt G (Grace W; Guilford College Realty) h4607 Jackson rd
- " Robt J (Eliz M) admn asst NC Natl Bank h2410 Princess Ann
- " Roderick F (Ruby L) state police h3028 Sourwood rd
- " Roy E (Mamie J) h3805 Cameron av
- " Ruby L Mrs nurse Dr Wallace W Harvey r3028 Sourwood rd
- " Ruth L Mrs mach opr Bates Nitewear r1317 20th
- " Ryland H (Alyce M) slsmn Esso h3911 Sedegrove rd
- " S Joseph (Lillian B) asst prof A&T Col h712 Bragg
- " Sam (Mildred) mach Southern Webbing Mill h1326 Gatewood av
- " Saml (Willie W) whsemn J P Stevens h1308 Pearson
- " Thelma E sec-treas Marshall-Shaw Plumbing & Heating Co Inc h304 Church
- " Thelma T (wid Rufus E) h706 S Elam av
- " Theo jan Jones Bros Bakery h701 Macon
- " Vincent H jr (Cath W) dept mgr P Lorillard h1204 Richardson
- " Virginia presser Frye & Webster Cleaners & Lndry r RD 2
- " W Kenneth (Madge A) supvr Am Distributors h2502 Lawdale dr
- " Walter baker hlpr Friendly Bake Shop r McConnell rd
- " Wm (Annabelle N) mach opr Cone Mills r RD 2 Browns Summit NC
- " Wm F asst terminal mgr Morgan Trucking Lines r Burlington NC
- " Wm J (Irene E) mgr Williams Leasing Corp r Pleasant Garden NC
- " Wm R (Helen) agt Met Life h2908 W Cornwallis dr
- " Wm T (Rebecca T) emp P Lorillard Co h2204 McConnell rd
- " Shawver Virgil C (Eliz B) slsmn Toledo Scale h4008 Sedgewood la
- " Shea Jerry M (Joan) cash Canteen Co r1214 West Wendover av
- " John D (Eliz J) slsmn Bridgeport Brass h1807 Elkhart dr
- " Jos T (Eva P) div mgr Smith-Courtney Co h1700 Longfellow
- " Richd driver State News Agcy r1700 Longfellow

SHEA

- " Ruth K (wid Frank; The Tar Heel Manor) h604 Summit av
- " Sheaffer Raymond E controller FAA r RD 1 Box 140A Guilford NC
- " Sheally Wilma D Mrs h3601 Irwin av
- " Shealy Lemuel D tchr Gillespie Pk Jr Hi Sch r RD 2 Summerfield NC
- " Shean Carl B electn Welborn Elec r High Point N C
- " Danny L electn Welborn Elec r High Point NC
- " Ralph (Virginia W) supt H D Barnes Inc h416 Northridge
- " Shear Virginia W Mrs nurse Robt I Coffey r416 Northridge
- " Shearin Larry C studt r2312 Fortune la
- " Loyd steward King Cotton Hotel r Box 366 Whitsett NC
- " Lloyd E opr Wells Fargo Armored Serv r118 Joyner rd
- " Richd C (Edith E) slsmn Justice Drug h2312 Fortune la
- " Robt H pharm Franklin Drug Store No 1 r1 Magnolia ct
- " Sheek Jos C (Martha L) mixer Todd Quaker Donut h1120 Warren
- " Robt W jr (Carolyn S) div mgr Remington-Rand h6108 Archdale dr (Glfd Col)
- " Sheely Edw N tech FAA r5825 High Point rd
- " Sheet Metal Workers International Assn Local No 159 Hebron N Fie sec 128 N Davie
- " Sheets Alma J studt r2721 Azalea dr
- " Chas D eng Burl Indus r2721 Azalea dr
- " Chas H (Johnnie F) h2721 Azalea dr
- " Clarence W (Margarie M) slsmn Atlas Fence & Window r Lewisville NC
- " David (Iris P) controller Thalhimers-Ellis Stone h1411 DeSoto pl
- " Frank W (Margt M) hlpr Otis Elev h Kool Springs Trailer Park
- " Hampton J (Neva C) h2209 Wright av
- " Jos F (Maude N) h621 Pembroke rd
- " Margt M Mrs nurse Wesley Long Community Hosp r Kool Springs Trailer Park
- " Sheffield Carl E (Virginia A) genl plant asst supt Cone Mills r RD 1 Box 105
- " Christine W Mrs clk Esso Std Oil r4202 Driftwood rd
- " Edwin (Martha M) clk Sears h2415 Springwood dr
- " Giles M studt r1805 Madison av
- " Jefferson D (Chris) ofc wkr Ry Exp h4202 Driftwood rd
- " Louise S Mrs tchr Hunter Sch r1805 Madison av
- " Neal (Louise S) dentist 125 S Elm R306 h1805 Madison av
- " Neal jr (Janet B) dentist 902 N Elm h1518 Oriole pl
- " Wm W slsmn Hobart Sls & Serv r High Point NC
- " Shelburne Florence P librn Page Sr Hi Sch h1700 E N Elm apt P6
- " & Harris (Palmer A Shelburne Carlton M Harris) phys 1011 Professional Village
- " Palmer A (Elfreth F; Shelburne & Harris) h2311 Princess Ann
- " **SHELBY MUTUAL INSURANCE CO THE, Edward J Fillingar and S Arth Stewart V-Prests, Southeastern Department 501 N Eugene, P O Box V3, Tel 273-2805**
- " Sara J copy editor Gboro News h1023 Spring Garden Sheldon see also Shelton
- " Co (Irwyn A Morganstern Abe Moss) mfrs agts 1807 Spring Garden
- " Shell see also Schell
- " Oil Co Bryan O Sorensen mgr (terminal) 6229 Winston Salem rd

GREENSBORO MARBLE & TILE CO.

CONTRACTORS

Residential — Commercial — Industrial

Tile — Marble — Soft Floors — Flagstone

1711 SPRING GARDEN

TEL. BROADWAY 2-2309



DRINK **Coca-Cola** IN BOTTLES

TRADE MARK REG. U. S. PAT. OFF.

GREENSBORO COCA-COLA BOTTLING COMPANY



727

- Shelley Charity V Mrs bkpr Gboro Lndry & Clns
r1104 Hern av
- " Elsie E shuttle threader J P Stevens & Co r2101
Albatross
- " Ethelyne S Mrs (Stylecraft Letter Shop) r1339
Seminole dr
- " Evelyn S Mrs clk Am Ins Group r800 Westover ter
Howard C USN r800 Westover ter
- " Ira C (Ethelyne S) h1339 Seminole dr
- " Jas H (Louise B) mgr Merrill Lynch Pierce Fenner
& Smith Inc h1608 Nottingham rd
- " John W (Charity V) driver Gboro Lndry & Clns
r1104 Hern av
- " Ravonda L clk Tysor Realty & Mortgage h800 West-
over ter
- " Vercie M shuttle threader J P Stevens & Co h2101
Albatross
- " W Harvey (Sue S) acct North State Pyrophyllite
h4003 Peterson av
- " Wm H (Evelyn S) r800 Westover ter
Shelton see also Sheldon
- " Adrian A plant wkr Nehi r515 W Terrell
- " Alvis J (Ruby D) mech Burl Indus h2013 Whitman rd
- " Andrew (Nancy T) carp NC Monroe Constn h214
Robbins
- " Ann M Mrs tchr Murphey Sch r1851 Mimosa dr
- " Annie M Mrs cash Clark's h318 Asheboro apt 1
- " Annie M Mrs hos wkr Gboro Hos r3521 McCuiston
rd
- " Argie S Mrs teller NC Natl Bank h1858 Villa dr
- " Arth E (Aline M) carp Charles Jobe h1907 Boulevard
- " B Grody (Janice B) bkpr Southern Sls h1044 Sullivan
- " Betty L Mrs lpr Gboro Hos r Stokesdale N C
- " Bobby A (Joetta F) supvr Jones Bros Bakery h701
Sykes av
- " Brenda J Mrs clk Joseph Ruzicka Inc r4916
Watlington rd
- " Brenda P Mrs programmer Jeff Life r RD 2 Liberty
NC
- " Chas B tex wkr Cone Mills r826 Dillard
- " Chas M (Minnie S) h2401 Cypress
- " Charlie B (Clara D) atndt Hammer & Phillips Esso
Sta h1516 Andover av
- " Charlie T (Maude A) clk Blue Bell h1613 Willomore
- " Clara D Mrs wvr Cone Mills r1516 Andover av
- " Claude M (Jennie B) consultant M G Newell Co h531
Audubon dr
- " Claude R (Ellen T) h2003 Spring Garden
- " Clyde r702 N Eugene
- " Curtis L (Betty) reed mkr Gboro Loom Reed r RD 1
Belews Creek NC
- " David F (Frances C) slsmn Keelox Mfg h2312 Bonaire
la
- " David G (Arista) servmn S&W Mtr Lines r RD 7
Box 478
- " Dean J (Martha W) h2703 Wynnewood dr
- " Dennis S (Eta L) brakemn Sou Ry h1001 W Florida
- " Donald L tex wkr Cone Mills r2200 Veasley
- " Donnie C (Judy) mech Black Cadillac-Oldsmobile
r1918 Mayfair av
- " Dorothy J (wid Phillip A) clk Vick Mfg h1616 Spring
Garden
- " Dorothy R Mrs looper Gboro Hos r1427 Larson
- " E M r3701 High Point rd
- " Earl (Janice S) clk Tomlinson Co h2025 Todd
- " Edward N USA r700 Clapp apt 8
- " Edw W hlpr Reco Tanks r RD 2 Reidsville NC
- " Edw W (Janet P) mech Wysong & Miles r1508
Fairview
- " Eldridge L (Dorothy R; Custom Cabinet & Furniture
Manufacturing Co) h1427 Larson
- " Ernest D (Virginia B) projectionist Natl Theatre
h201 Leftwich
- " Ernest H (Thelma) tex wkr Cone Mills h2200 Veasley

THE NATIONAL CASH REGISTER CO.

Accounting and Bookkeeping Machines
Cash Registers — Adding Machines
Sales and Service

**116 E. MARKET
DIAL 274-8414**

SHELTON

- " Ernest W delmn Nabisco r319 Hendrix
- " Ethel (wid Claude F) h1700 N Elm apt H5
- " Everett M emp Cone Mills r Spray NC
- " G Harvey (Stella M) shop wkr Caro Steel h515 W
Terrell
- " Gary O emp Cone Mills
- " Geneva h1520 Thom ct
- " Glacys M Mrs bkpr Commercial Elec h1107 Portland
- " Grace B Mrs alterations 112 W Sycamore r230 Bland-
wood av
- " Harold D (Ann M) analyst Pilot Life Ins h1851 Mimosa
dr
- " Herman C (Sallie W) pres Time Loan & Finance Co
Inc h4602 Starmount dr
- " Hilda W Mrs ofc sec Andco Industries r2714 Pine-
croft rd
- " Iris L Mrs cln Cone Mills r3619 Calvert ct
- " Jas (Hilda W) h2714 Pinecroft rd
- " Jas E (Iris L) h3619 Calvert
- " Jas H (Imogene A) slbr Cone Mills r RD 5 Box 67
McLeansville NC
- " Jas R (Loretta L) insp State Hwy Conn h2318 Albright
dr
- " Janet P Mrs mach opr Gboro Mig r1508 Fairview
- " Janice B Mrs ofc sec Lynch Hos Mills r1044 Sullivan
- " Joetta F Mrs clk-tyr Jeff Life r701 Sykes av
- " John C (Virginia R) sec Carolina Fabric Label Corp
h115 Elmwood ter
- " John W (Anna R) h701 Northridge
- " Jos (Mary H) h311 W Camel
- " Jos H (Rachel H) hlpr Interstate Bakeries h1406
Cypress (Prox)
- " Judy ofc wkr Bainbridge & Dance Well Drilling
Contrs r5717 Hackney (Glfid Col)
- " Judy J Mrs key punch opr Western Auto r RD 2
Reidsville NC
- " Lake ofc sec Gilmore Clinic h340 Murray
- " Lillie smstrs Stratfords Drapery Shop r1405 E
Market
- " Loree H insp Cone Mills r RD 7 Box 267A
- " Loyd (Bobbie) supvr Sou Ry h802 Meadow Brook la
- " Lucille sprn Cone Mills h1601 Buffalo
- " Marilyn bmo Jeff Life r RD 2 Madison NC
- " Mary h1326 Mayfair av
- " Maude J (wid Jessie B) r1601 Buffalo
- " Mildred V Mrs cmp Gboro Mig h700 Clapp apt 8
- " Nathan W (Mary E) serv det Meyer's h3601 Wilshire
dr
- " O Bidwell mfrs agt 908 Lakeview h do
- " O R driver O'Boyle Tank Lines r224 Old Greensboro
rd

WELL DRILLERS

Bainbridge & Dance

WELL DRILLING CONTRACTORS, INC.

P.O. Box 327 Jamestown Road, Guilford, N. C.
Tels. Day 299-4331, Nights 299-5708

**READ
AND USE**

GREENSBORO

**NEWS
AND
RECORD**

**WANT
ADS**

PHONE
BROADWAY

3-8611

FOR
RESULTS!

2827 SPRING GARDEN



CARTER & PALMER
ATLANTIC PRODUCTS
PICK UP AND DELIVERY
ATLANTIC SERVICE

TEL. 299-9803

Dial
273-6919

BENNER & FIELDS, Inc.

PLUMBING, HEATING and AIR CONDITIONING CONTRACTORS

815 Winston Street (ORD)

Dial
273-6919

**KEZIAH
USED
CARS
INC.**

**QUALITY
USED
CARS**

We Have It

419
Summit Ave.

**DIAL
272-0752**

**HIGGINS
CYCLE
SHOP**



**Lack and
Key Service**

1214
Spring Garden St.
TEL.
272-0272



TERRY D. SHARPE AGENCY

"Complete Insurance Service"

Alma Sharpe Garlow, Owner - Manager - Personalized Service

112 North Mendenhall (Parking at the Door)

Day or Night Dial 274-1202

728

Thomas Electrical Contractors Inc.

Home and Industrial Wiring
Electronic Installations

807 WINSTON STREET (ORD) PHONE 275-6459

P.O. Drawer 6507 Summit Station

SHELTON

- " Paul R mech City r RD 2
 - " Percy W jr adj Home Credit
 - " Rachel L Mrs ofc sec Torrington Co r RD 8 Box 284
 - " Reavely C Mrs clk Jeff Life r RD 1 Stokesdale
 - " Robt (Ann) emp Cone Mills r3521 McCuiston rd
 - " Robt C chkr-stockmn Bessmers Bi Rite Super Mkt r Reidsville NC
 - " Robt L (Annie M) trainee Gboro Hos r3521 McCuiston rd
 - " Ronnie C (Georgeanna; Custom Cabinet & Furniture Mfg Co) r RD 2 Box 69 Brown Summit NC
 - " Ruby D Mrs nurse Wesley Long Community Hosp r2013 Whitman rd
 - " Rupert W (Mildred H) guard Anderson Patrol h1823 McCormick
 - " S Faye studt r715 Church
 - " Stella M Mrs mach opr Dixie Bell Textiles r515 W Terrell
 - " Sterling (Marie) mech Ptsbgh Glass r RD 5 Box 58
 - " Sue M Mrs clk Coleman Envelope & Printing r Madison NC
 - " Tamadge A USAF r700 Clapp apt 8
 - " Thos C Garrett Carl Garrett Sis & Serv r701 Terrell
 - " Thos L (Mary E) fxr Gboro Hos r RD 1 Stokesdale NC
 - " Tom T (Agnes H) detective City Police Dept h2104 Liberty dr
 - " Troy J (Margt M) emp Glascock Stove & Mfg h3718 Dawson av
 - " Vadie M (Grace B) uphol Morrison Neese Furn h215 W Smith
 - " Wallace L clk Holiday Inn r6603 Friendly rd
 - " Wm L (Opal) pressman Container Corp of Am r RD 5 Box 212
 - " Willie B (Marian W) atndt Caro Gulf Serv h767 Willow ct
 - " Willie L (Elouise A) mgr Custom Cabinet & Furniture Manufacturing Co h715 Church
 - " Zeb E driver Overnite Trans r RD 4 Box 431
- SHENANDOAH LIFE INSURANCE CO, F I Joseph Branch Mgr, 1805 Pembroke rd, Tel Broadway 5-5611, Nights and Holidays Tel 288-4621**
- Shennall Stella (wid Manuel) r314b Robbins
Shep's Eat A Bite (Salter C Sheppard) restr 1913 McConnell rd
- " Texaco Service (Claude T Sheppard) ges sta 2600 Randleman rd
- Shepard see also Shephard Shepherd and Sheppard
- " Albert J hlpr Hughey Tile r4217 Burlington rd
 - " Annie B (wid John R) h4217 Burlington rd
 - " Earley W lab City Water & Sewer Dept r1715 Pichard
 - " Edgar (Zillie W) clk A&T Col h1402 Julian
 - " Faye A Mrs insp Cone Mills r1423 20th
 - " H Thos (Jewel L) emp Newman Machine Shop h818 Gregory apt 4
 - " Helen G Mrs tex wkr Cone Mills r2745 Yanceyville rd
 - " Horace (Anne M) driver Jones Bros Bakery h1017 Avalon rd
 - " Jas studt r1402 Julian
 - " Jas L (Rosa K) beamer Cone Mills r RD 2 Browns Summit NC

SHEPARD

- " Jewel L Mrs clk Sou Life Ins r818 Gregory Street apt 4
- " John de B (Agnes H; Davidson & Shepard Consulting Engineers) h303 Meadowbrook ter
- " John E (Hazel S) h704 S Cedar
- " John W jr (Cath) mech County Bd of Educ r RD 1 Liberty NC
- " Juanita Mrs insp Gboro Mfg r3910 1/2 E Bessemer av
- " Nettie J (wid Franklin T) r2508 Belmar
- " Rebecca H (wid H R; Artistic Beauty Shop) h522 Overlook
- " Robt (Juanita) hlpr Craven Steel Erecting h3910 1/2 E Bessemer av
- " Ruth P (wid Edgar) r1928 Woodside dr
- " Simon (Evelyn F) checker Hennis Freight Lines h1519 Dunbar
- " Vernon J asst dept hd Pilot Life Ins r2508 Belmar
- " Wade Walter mech King-Zane Mtrs r3827 Yanceyville rd
- " Walter W mech Johnson Mtr r3827 Yanceyville rd Shephard Allen T Co DeWitt H Skinner sis rep mfrs apt 10 Vandalia rd
- " Alma Mrs with Merrill Lynch Pierce Fenner & Smith r1574 Lovett
- " Earl (Virginia S) lab City h900b Broad av
- " Jas W (Adele A) driver Gboro Laundry & Clns h1413 Plymouth
- " Ruby r316 Hazelwood dr
- " Shephard Alice clk Ellis Stone r1412 Florida
- " Annie A Mrs r706 Summit av
- " Attancke C Mrs maid r1201 E Washington
- " Bill J clk typ US Int Rev Serv r RD 3 Kernersville NC
- " Billy D (Patsy E; Shepherd Brothers Carpet Shop) h2202 Springhill rd
- " Billy W (Mattie L) jan WCUNC h1808 Nelson
- " Brenda D sewer Blue Gem Mfg r2102 Fairfield rd

SHEPHERD BROTHERS CARPET SHOP (Billy D and E L Shepherd Jr), Sales and Installation of Carpets by Cabin Craft, Lees, Callaway, Needleloom Carpets by H E Doerr; Mohawk, Magee, Barwick Aldon, Higstown and Philadelphia 1700 Spring Garden, Tel's Broadway 5-4049, and Broadway 5-1235 (See Page 40 Buyers' Guide)

- " Carl H slsmn Stanley's Shoes r732 Percy
- " Chas cook Battleground Park Restaurant
- " Chas R (Iris N) boiler opr Cone Mills h1819 Phillips av
- " Chas W (Jennie; Shepherd Plumbing Co) h1412 Florida
- " Chas W jr (Margt V) chef Casey's Barbecue h2102 Fairfax rd
- " Clea W (wid Grady J) h407 N Mendenhall
- " Cordell J emp Cone Mills r RD 5 Box 842
- " Ella S (wid Noah H) h732 Percy
- " Elma E Mrs tel opr Merrill Lynch Pierce Fenner & Smith r712 Highland av
- " Everette L (Mary D) warehouse mgr Starr Davis Co h2200 Ellington
- " Everette L jr (Sally E; Shepherd Brothers Carpet Shop) h1601 Stokes
- " Faye A Mrs spare bd Cone Mills r1423 20th
- " Helen H (wid Wm R) pkr Cone Mills h1507 Walnut
- " Howard H jr (Charlotte H) drftsmn Caro Steel h1235 W Wendover av
- " Iris N Mrs clk Duke Pwr r1819 Phillips av
- " Jack F (Shirley D) clk Cone Mills h808 5th av
- " Jacob N h516 Summit av
- " Jacob N (Joan Y) admn eng Blue Bell h2313 Fairfield av
- " Jas B groundskeeper Cone Hosp h2947 Isaac's pl
- " Jas C (Margie A) mach opr Cone Mills h807 Holliday dr

**SAVES
TIME**

READY MIXED CONCRETE COMPANY
For Prompt Delivery

**SAVES
LABOR**

Dial 275-2515

1424 Mill St.

H. L. COBLE CONSTRUCTION CO.

ALL TYPES OF BUILDING CONSTRUCTION

415 N. Edgeworth

Tel. 274-0137



729

SHEPPARD

- " Jas W (Adele A) routemn Gboro Lndry & Clns r1413 Plymouth
- " John A driver F D Lewis & Son r RD 5 Box 30
- " John H (Maybelle F) beamer Cone Mills r1610 Glenside dr
- " John R (Jean F) city firefighter r RD 2 Gibsonville NC
- " John W Mrs clk Gboro News r415 Creekridge rd
- " Joyce S Mrs opr House of Hair Beauty Salon r RD 3
- " Julian C (Shirley A) hlpr Cone Mills h723 Rugby
- " Leroy (Lottie F) hlpr Cone Mills r McLeansville NC
- " Leroy H (Sadye E) chauf B W Fan & Scls h1733 Willow rd
- " Mable C gen clk Pilot Life Ins r516 Tate
- " Margie A Mrs bmo Addressograph-Multigraph Corp r807 Holliday dr
- " Marshall E jr (Ella D) jailor City h2703 Dumont ct
- " Mary D Mrs ofc sec Shepherd Bros Carpet Shop r2298 N Edgeworth
- " Maybelle F Mrs spnr Cone Mills r1610 Glenside dr
- " Norman A (Jannetta M) clk PO h611 Battleground av
- " Olan D (Ernestine G) slsmn Black Cadillac Olds h917 Portland
- " Patsy E Mrs ofc sec Poteat & Franks r202 Springhill rd
- " R Bernard (Dorothy H) v pres Guy Hill Inc h1002 N Elam av
- " Richd D (Mildred L) opr Duke Pwr h103 Greenbriar rd
- " Robt H copy editor Greensboro News h1811 Friendly rd
- " Roy S (Grace C) clk PO h2333 W Cornwallis dr
- " Salter C (Gillie N; Shep's Eat A Bite) h1913 McConnell rd
- " Shirley H Mrs clk Cone Mills r808 5th av
- " W Ray (Faye A) exam State Dept Mtr Vehicles h1423 20th
- " Wallace E (Jean W) plmb Pete Wall Plmb h415 Creekridge rd
- " Whaland (Christine A) spare hd Cone Mills r RD 5 Box 341
- " Wm R (Faye A) exam State Dept Mtr Vehicles r301 W Camel
- " Worth E (Cecil P) mech Firestone Stores h328 Church
- Sheppard Betty P bkpr Community Htg & Plmb r806 Charles dr
- " Celestan smstrs Montaldo's r Box 114 Guilford NC
- " Chas G (June I) appraiser Sou Appraisal r RD 6 Box 164D
- " Clarence A swpr Cone Mills r RD 2 Summerfield NC
- " Claude T (Annie I; Shep's Texaco Service) r Pleasant Garden NC
- " Eliz E Mrs wvr Cone Mills r1529 Thom ct
- " Eula P (wid Walter W) r1309 Fairview
- " Geo J (Betty P) production mgr Royal Globe Insurance Co h806 Charles dr (Gld Col)
- " Geo W (Margt J) slsmn Fuller Brush h2010 Boulevard
- " Henry T mach Newman Mach r818 Gregory
- " Hilton (Lillie M) driver Central Mtr Lines h914 Gregory
- " Jerry B (Margt F) warehouse mgr Engineered Plastic Supply r Gibsonville NC
- " Jerry T (Brenda H) agt Home Beneficial Life Ins h3606 Belmont
- " John B (Celeste M) clk Esso h5721 Hackney rd
- " Kent M meter tester Duke Pwr h2209 St Mark rd
- " Lillian W Mrs r1610 McKnight Mill rd
- " M Ann clk Burl Indus r RD 6
- " Mack H genl plant expediter Cone Mills r RD 2 Summerfield NC
- " Maurice K (Mary E) meter tester Duke Pwr r2209 St Marks rd

Airport Restaurant Inc.

SPECIALIZING IN ITALIAN FOODS

TEL. 299-0442

WINSTON-SALEM RD. 421

P.O. BOX 8055

SHEPHERD

- " Nancy R Mrs bkpr Routh Bros Masonry Contrs r RD 6
- " Patricia L studt r206 1/2 Leftwich
- " Pauline J (wid Lewis) hlpr Cone Mills h1309 Fairview
- " Pearl B (wid Alfred) slsmn Woolworth's h1327 W Wendover av
- " Pearlie A (Pearl G) dept mgr H L Clark Farm Sup r Julian NC
- " Rachel V underwriter Sou Life Ins r RD 6 Box 164D
- " Randall v pres Mark-Rand Corp (West-Locke Ltd) r Burlington rd
- " Richd lab Bonitz Insulation r RD 6
- " Robt B(Nancy R) brklyr Routh Bros Masonry Contrs h3814 Cameron av
- " Sally Mrs cafeteria mgr Bessemer Primary Sch r Young's Mill rd RD 6
- " Vera T Mrs opr SBT&T r1619 Ashe
- " Walter R carp h206 1/2 Leftwich
- " Wm D clk Davidson Sup r1309 Fairview
- " Wm D Rev (Flossie J) missionary Pilgrim Holiness Church h1914 E Cedar Fork
- " Wilton A (Lillie M) carp h3904 Schisler dr
- " Wilton E (Eliz E) h1529 Thom ct
- Sheppard's Cafeteria (Mrs Vergie Sheppard) restr 3300 E Market
- Sherer Phillip (Annie L) pntr h2613 Husbands
- Sheridan Gale clk Twentieth Century Life Ins r1311 Spring Garden
- " Lucile H r1032 Westover ter
- Sherin J A hlpr Goodwin Inc r RD 1
- Sherion Eug W hlpr Goodwin Inc r Gibsonville N C
- Sherman I Hazel tchr Joyner Sch r692 Chestnut
- " Janet D studt r203 Marshall
- " John S (Bessie W) slsmn Acrobat Shoe Store r1206 Meadow
- " Robt S (Janet S) chf engn Carolina Steel h2002 Cleburne
- Sheron Fred (Ruth) insp USA Ordnance Dist r Pleasant Garden N C
- " Ruth H Mrs tex wkr Cone Mills r RD 1 Frankville N C
- Sherrill Albert T (Ethel M) v-pres Frazier Piano Co Inc r415 N Cedar
- " Albert T jr (Joyce E) leather wkr Ellison Co h3025 S Elm
- " Anna F Mrs smstrs Colonial Furn House h2810 Twin Lakes dr
- " Brady W (Leslie M) formn Bonitz Insulation h1100 Parish
- " Chas W (Sherrill's Atlantic Service Station) h2515 Belmar

Hargett Funeral Home

Morticians and Embalmers

Ambulance Service

ROBES, FLORAL DESIGNS AND ALL NEEDS FOR THE DEAD A SPECIALTY

906 E. Market St.

Telephone BRoadway 3-8293

NORTH STATE PYROPHYLLITE CO., INC.

PACO REFRACTORY PRODUCTS

FURNACE LININGS —
706 Rucker St. (Pamona)

P.O. Box 7247

FIRE BRICK
Tel. 299-1441

432 N. Eugene Tel. 275-6447

1304 E. Bessemer Ave. Tel. 273-9406



STRONG TIRE SERVICE, INC.

BREWER

PAINT

AND

WALLPAPER

COMPANY



- Residential
- Commercial
- Industrial
- Wallpaper
- Vinyl Wall
- Coverings

1424
Westover Ter.
TEL.
274-5403

THE FINEST
IN ROOFING
and
BUILDING
SUPPLIES



ROLL ROOFING

ASBESTOS
AND
ALUMINUM
SIDING

BUILT-UP
ROOFING

SHEET METAL
WORK OF
ALL KINDS

- CHIMNEY CAPS
- FIRE SCREENS
- GUTTERING
- BLUE RIDGE PAINT
- ROOF VENTILATORS
- FURNACE PIPE
- EXHAUST FANS
- MAIL BOXES
- DOOR CANOPIES
- ORNAMENTAL BLINDS
- ROOF COATINGS and CEMENT
- NAIL-ON-BRICK
- RANGE HOODS
- CRAWL SPACE COVERS
- ASBESTOS BOARD
- DOOR KNOCKERS

HODGIN
Roofing
&
Supply
Co. Inc.

921-923 W.
LEE ST.
P.O. Box 1984
TELS.

BRoadway
2-4607
and
BRoadway
4-4041

N. C. MONROE
CONSTRUCTION CO., Inc.
GENERAL CONTRACTOR
2710 Martinsville Rd. P.O. Box
Dial BRoadway 3-2589 Drawer 359



DIXISTEEL BUILDINGS
(Forever Beautiful)

Commercial - Industrial - Institutional

Suitable for most every need

For further information, Call

N.C. Monroe Construction Co., Inc. BRoadway 3-2589

730

M & J Finance Corp.

Automobile Financing - Automobile Loans

PHONE 273-2561

407 N. GREENE ST.

SHERRILL

- " Clay R (Lois S) tax atty Piedmont Financial h500 Woodland dr
- " Donald B (Grace S) group registrar Pilot Life Ins h3224 Wilshire dr
- " E Gilmer (Helen C) artist North State Engraving h515 Summit av apt 3
- " Eliz L studt r3202 W Market
- " Emma K Mrs nurse 1813 Mimosa dr r do
- " Ferman J (Doris L) adj Shelby Mutual Ins h3606 Euclid
- " Frank O jr (Lawrie C) v-pres S & W Cafeteria h1821 Dalton rd
- " Gary P (Emma K) acct Stand Skees Jones & Co h1813 Mimosa dr
- " Gerald D slsmn Meyer's r1100 Parrish
- " Grace S Mrs clk sten US Int Rev Serv r2719 Robin-hood rd
- " Jerry slsmn Meyer's r1100 Parrish
- " John L (Blanche A) plant mgr Cone Mills h2513 Lafayette av
- " Joseph adjy Shelby Mut Ins r3606 Euclid
- " Joyce H executive sec Jeff Life r3025 S Elm
- " Max E (Faye H) bldg contr 1907 Taylor h do
- " Paul L (Grace H) mfrs agt 808 Raleigh h3202 W Market
- " Russell H jr (Joan C) tech Burl Indus h1801 Colonial av
- " Wibur A (Lillian) estimator H V Allen Co r3703 Riverdale rd
- " Sherrill's Atlantic Service Station (Chas W Sherrill) 1100 W Lee
- " Sherritt Flag Co Ronald Reed dist mgr flag mfrs 1856 Pembroke rd R 2
- " Sherrord Eliz A studt r1223 Buckingham rd
- " Gladys C h1614 Allen
- " Jerry S studt r1223 Buckingham rd

SHERROD MARGT S (wid Geo H), Sec Greensboro Ice & Coal Co, 407 Prescott, P O Box 357, Tel 272-3171, h1223 Buckingham rd, Tel 272-8362

- " Sherron Jas W (Ruth) reed mkr Gboro Loom Reed r RD 1 Stokesdale N C
- " Margie J nurse Cone Hosp r1107 Olive apt B
- " Sherwin Herbert A pres Sherwin's Feed & Seed Store h1501 Walker av
- " Herbert A jr (Kathryn W) v-pres mgr Sherwin's Feed & Seed Store h1004 Hampton
- " Kathryn W sec Sherwin's Feed & Seed Store r1004 Hampton
- " Mattie L maid h1201 Gray

SHERWIN-WILLIAMS CO

A H COLE JR, BRANCH MANAGER
PAINTS, WALLPAPERS
PAINTING SUPPLIES
MACHINES for RENT
FLOOR SANDERS and POLISHERS
WALLPAPER STREAMERS
INDUSTRIAL FINISHES
335 BATTLEGROUND av
TELEPHONE 275-3331
GOLDEN GATE SHOPPING CENTER
TELEPHONE 273-8481

SHERWIN

- " Williams Co Robt L Hire mgr 2260 Church
- " Sherwin's Feed & Seed Store Herbert A Sherwin pres
- " Herbert A Sherwin jr v-pres Mrs Kathryn W Sherwin sec 603 S Elm
- " Sherwood Fannie R (wid Chas G) r3121 Collier dr
- " Joseph C (Pauline P) dept mgr Bi-Rite Super Markets h3121 Collier dr
- " Margt B (wid Paul) slswn Charles Stores h726 W Florida
- " Park 2324 N Elm
- " Pauline P Mrs clk Monarch Elev & Mach r3121 Collier dr
- " Rossie H (wid Wm S) h1401 Cardinal pl
- " Shetley Juanita V sewing mach opr Blue Gem Mfg r3624 Flynt
- " Shew Henry L stockmn Western Auto r4223 Princeton av
- " Robt L (Edna M) driver Central Mtr Lines h4223 Princeton av
- " Shields Alma A (wid Floyd) furn rms 209 Ashe h do
- " Artie M (wid Alex E) clk Model Laundry & Dry Clns h1110 Vance M
- " Boyce driver M & M Tank Lines
- " Clarice T nurse Cone Hosp h1137 Church apt C-4
- " **SHIELDS CLAYTON L (Mary S), Office Mgr Ready-Mixed Concrete Co, Plant Mgr H L Coble Construction, h Pleasant Garden, N C, Tel 674-5516**
- " Donald L kntr Gboro Hos r RD 1 Box 395 Guilford NC
- " Edw (Mary S) jan Piedmont Bldg h1402 Willow rd
- " Eunice B Mrs tchr Kiser Jr Hi Sch r2311 Fairfield av
- " Francis colorist Burl Indus r2100 E Cedar Fork
- " Glennon H (Christine H) pres Model Laundry & Dry Cleaners h2422 Dellwood dr
- " Harper (Virginia E) fmr Gboro Hos r Burlington N C
- " Howard B (Francis) forxn North State Pyrophyllite r RD 1 Guilford N C
- " Iona W Mrs dept mgr Belk's h302 Edney Ridge rd
- " Jack C fmr Gboro Hos r RD 6 Winston-Salem N C
- " John J (Suzanne A) lwyer 301 S Elm Rm 601 h1007 Vance
- " Mae B Mrs btry flr Cone Mills r2523 Cork
- " Margt P Mrs sec Henry Leonard & Thomas Inc and Dr Grabow Pre Smoked Pipe Co h2906 W Cornwallis
- " Mary L Mrs looper Gboro Hos r RD 1 Box 395 Guilford N C
- " Paul M (Zettie M) trucker Cone Mills r RD 4 Kernersville N C
- " Rosalie clk City Water & Sewer Dept r211 E Hendrix
- " Talmage (Ruth H) sec-treas Foster-Caviness Co Inc h2209 Friendly rd
- " Wm H (Nedra B) pipe coverer Covil Insulation Co h2808 Summit av
- " Wm K (Eunice B) h2311 Fairfield av
- " Wm P tchr Page Sr Hi Sch r5810 Williams rd
- " Willie Mae maid r400 Shaw
- " Shiffveth L E r Kool Springs Trailer Park
- " Shiftlett Fred H jr (Mary P) wldr Howell Iron Wks h2101 Spring Garden
- " Shiloh Baptist Church Rev Otis L Hairston pastor 730 Ashe
- " Shinault Ellen S (wid Malcolm) h710 W Florida
- " Shinbara Joseph M (Marie F) sexor Caro Hatcherries h2102 Villa dr
- " Marie F Mrs clk Am Ins Group r2102 Villa dr
- " Shingler Carl D (Ruth J) slsmn Caro Ribbon & Carbon, Sis h1302 Quail dr
- " Ruth J clk J P Stevens & Co r1302 Quail dr
- " Shinn Dowd A (Mildred H) slsmn Roscoe Griffin Shoe h909 Idlewood dr
- " Mildred H Mrs supvr Ellis Stone r909 Idlewood dr
- " Peggy ofc sec Caro Steel h301 McIver apt 4

DIAL
292-2249



FIELDS and LEFTWICH
"Serving Greensboro and Guilford County For 25 Years with Esso Products"
FUEL OIL - AUTHORIZED DEALER - KEROSENE
2618 West Court St.



DIAL
Cypress 9-6121

24 Hour
Ambulance Service
Oxygen and Two Way
Radio Equipped
Dial
272-5158

HANES-LINEBERRY FUNERAL SERVICE

"The Home of Thoughtful Service for 43 Years"
COMPLETELY AIR-CONDITIONED

401 W. Market St.

Dial 272-5158

Member by Invitation



National
Selected Morticians

731

SHINN RUSSELL W (Lorene B)

BUILDING CONTRACTOR
SPECIALIZING in
HOME BUILDING
111 STAFFORD pl
TELEPHONE 272-6171
h RD 7
P O BOX 297
TELEPHONE 299-6488

Shinnall John W sht mtl wkr Quality Sht Mtl Wks
r Mayodan NC

Shiple Ida L (wid G Vance) r711 Westland dr

Shipman Albert L (Gladys G) r1005 Asheboro

" Betty maid r811 Logan

" Geo L r2130 Wright av

" Gwendolyn F typ Western Elec r911 Sevier

" Harry G (Ferne T) tchr Page Sr Hi Sch h2130 Wright

av

" John Edw (Bessie) formn Newman Mach r RD 1

Pleasant Garden NC

" Robt G rate clk Morgan Trucking Lines r Henderson-

ville NC

Shipp Carrie B Mrs tchr Lincoln Jr High Sch h501

Stewart

" Julius C (Rosa L) jan Traders Chevrolet h1507

McConnell rd

Shipton Clarence O (Doris L) tchr WCUNC h1119

Westridge rd

Shipwash Donald R (Theresa K) driver Central Mtr

Lines h1202 Clermont

" Gloria A tchr Proximity Sch r110 Keeling rd (E)

Shirer Sara J Mrs r438a E Washington

Shirlen Cynthia L Mrs smstrs Dixie Bedding r2701

Dumont ct

" James A (Mamie S) wvr Cone Mills h512 Lowdermilk

" Robt L (Cynthia L) clk New Dixie Lines h2701

Dumont ct

Shirley Apartments 203 E Bessemer av

" G Robt (Virginia H) lab tech J P Stevens & Co h4221

Princeton av

" Geo R (Myrtle E) fkr Gboro Hos h1410 Bellevue

" James E (Inez R; Shirley & Torain) h1208 Ardmore

dr

" Larry B delmn King-Zane Mtrs r3419 E Market

" Myrtle E Mrs slswn Meyer's r1410 Bellevue

" & Torain (James E Shirley Wm H Torain) bldg contrs

1208 Ardmore dr

Shirreffs Howard H (Sward G) h101 W Erskine dr

Shive Beatrice B Mrs h711 Cliffside ter

Shivers Geo F (Jeanette C) USN h1502 Guest

" Jeanette C Mrs pkr Vicks Chem r1502 Guest

" Lyda G tchr WCUNC h1006 Courtland

Shives C E emp Caro Steel r RD 1 Climax NC

" Charlie lab Heath & Sons Masonry Contractors

r210 East

" Eloise L Mrs ofc sec Air Conditioning Corp r RD 1

Climax NC

Shnabel Paul F jr (Audrey G) pres Wise Homes h319

Meadowbrook ter

" Wm W studt r319 Meadowbrook ter

Shoaf Ed upholsterer Guilford Galleries r High Point

NC

" Friedrich I (Margt P) supvr Western Elec h6826

Friendly rd (Glfd Cl)

" Norman C (Jean M; Shoaf's Esso Service) h901 Sykes

av

" Ruby x-ray tech r117 Church apt 12

Shoaf's Esso Service (Norman C Shoaf) 1900 E Market

Shockley Richard L (Dorothy B) placement mgr

Snelling & Snelling h1602 W Cone blvd

" Wm roofer r911 Gibson

Shoe see also Shuand Shue

Sapp's Body Works

Automobile Painting and Body Works

DEEP RIVER CHURCH ROAD

¾ MILE FROM INTERSTATE 40

RD. 7, BOX 533

SHOE

" A Wayne (Barbara H) collection mgr N C Natl Bank

h2505 Fordham blvd

" Barbara H Mrs ofc sec Muscular Dystrophy Assn

r2505 Fordham blvd

" Dorothy M Mrs cash GAC Finance r411 Lehigh

" Eliz C (wid Clinton H) clk Clark's Discount Store

h806 Highland av

" G H linemn L W Routh Constn r Kannapolis NC

" G Roger (Arlene) wldr Shoe's Welding Serv r3934

Eastland av

" Gayle V (Ethel M; Shoe's Welding Service) h2805

Orange

" Geo P (Brenda) wldr Shoe's Welding Serv r RD 1

Julian NC

" Jerry L (Dorothy H) wldr Shoe's Welding Service

h520b Banner av

" Mart Ola M Hart mgr 227b S Elm

" Paris P mtceann Woolworth's r RD 10 Box 370

" Ronald J (Dorothy M) purch apt Sou Oxygen h411 Le-

high

" Verona M Mrs looper Gboro Hos h2405 Freeman Mill

rd

" W Pete (Edna M; Shoe's Welding Service) h2620

McConnell rd

" Wade L (Lillian) wldr Shoe's Weiding Serv r RD 1

Liberty NC

Shoe's Welding Service (Gayle V and W Pete Shoe)

1025 Westside dr

Shoeffner Margt maid 3605 Birchwood la

Shoemaker see also Shumaker

" Carmen R tex wkr Cone Mills r514 5th av

" Chas B (Starmount Pure Oil Service) r1615 Chandley

" Chester S (Ruth G) rep in chge Union Carbide

Plastics Co h1008 Westridge rd

" James R driver Dean F Ring Constn

" Jimmy R trainee Gboro Hos r1908 Cedar Fork dr

" Neal D (Grace B; Starmount Pure Oil Service) h518

NC Cedar

Shoenthal Ben Z (Florence M) slsmn LeRoi Hos h801

W Bessemer av

Shoffner Barb A r1509 Cunningham

" Beauty Shop (Mrs Sallie F Shoffner) 549 South

" Bernice W Mrs cash Winston Mutual Life Ins r109

Daniel

" Betty T Mrs ofc sec P O Stribling r515 Guilford av

apt 1

" Beulah P Mrs elev opr Piedmont Bldg r3011 Freeman

Mill rd

" Carolyn S Mrs nurse 1410 Caldwell r do

" Carrie W (wid Chas C) h1713 Madison av

" Chas C jr (Christine T) brick layer Barker-Cochran

Constn h409 Northridge

" Chas C III (Berta R) groundmn Duke Pwr h829 Home-

land av

" Christine T Mrs waitress Grover's Restr r409 North-

ridge

" Columbus (Juanita S) h1232 Gray

" Corine L Mrs cash Bob Jones Grocery r1304 Both-

well

" Edna B Mrs bkpr Am Ins Co of Newark N J r RD 1

McLeansville NC

" Edw D porter John S McRae & Co r RD 8 Box 136

SLATER

- REAL ESTATE
- MORTGAGE LOANS
- PROPERTY MANAGEMENT

DIVIDEND PAYING AUTO AND HOME INSURANCE



503 N. GREENE
P.O. BOX 3483

DIAL
273-1967

Greensboro

TRAVELodge

59 Units Of
Solid
Comfort

Air Conditioned
TV in Each
Unit

In Room
Coffee Service

Elevator

Swimming Pool

24 Hour
Switch Board
Twx Board

229 CHURCH
TEL.
273-5512

GUILFORD ELECTRONIC SUPPLY, INC.

WHOLESALE ONLY

DISTRIBUTORS OF ELECTRONIC SUPPLIES AND EQUIPMENT

233 E. WASHINGTON ST.

TEL. 275-1385

WHY PAY MORE!

When
Financing
or
Refinancing

Compare
Before You
Buy
or
Borrow

E. B. STONE FINANCE CO., INC.

DIAL
275-9509

500 N. Greene St.

Nuckles Restaurant

- Borbecue
- Steaks
- Seafood
- Chicken

Car Service
Counter and
Booth Service
Private Dining
Room

3200 N
O'Henry Blvd.

Dial
275-3029

Nuckles Barbecue

3103
Summit Ave.

Dial
272-9190

SOUTHSIDE HARDWARE CO., INC.

COMPLETE SERVICE IN HARDWARE
FOR OVER SIXTY YEARS, A COMPLETE FARMER'S
AND BUILDERS' SUPPLY SERVICE
TELEPHONE 272-2106

HARDWARE
523-25 S. ELM
TEL. 272-2106

732

TECHNICAL REPRODUCTION

& SUPPLY CORP.

ENGINEERING AND ARCHITECTS' SUPPLIES
BLUEPRINTERS - PHOTOSTATS
105/35 MICRO FILM

610 N. ELM ST.

TEL. 275-1301

SHOFFNER

- " Elsie M slswn Woolworth's r RD 8 Box 244
- " Emma c/n Blue Bell h1003 E Bragg
- " Eugene (Sarah M) emp Sears h2301 Fortune la
- " Evelyn r1402 Ashe
- " Forrest brklyr r1232 Gray
- " Fred (Blondine B) driver Arnold Stone h817 S Cedar
- " Geo C stockmn Western Auto r RD 1 Julian N C
- " Harvey G (Nevada M) policemn A & T Col h416 Stewart
- " Hazel Mrs cash Charles Stores r Pleasant Garden N C
- " Hazel T Mrs maid h2220 Hassell apt E
- " Ira B whsemn Thomas & Howard h1402 Ashe
- " Ira B jr driver Dillard Paper r1402 Ashe
- " J Arth (Nannie D) h602 Doak
- " J Dewey (Ruby J; Dewey's Texaco Service) h1608 E Cone Blvd
- " James D (Minnie E) clk PTS h1309 Town
- " James H (Beulah B) mail handler PO h706 Ross av
- " James M (Aileen S) chkr Central Mtr Lines h3405 Lamb rd
- " Jessie G (wid Augustus L) smstrs Montaldo's h1619 Chandley ct
- " Jimmy W (Betty T) clk Albert Jacobson h515 Guilford av apt 1
- " John E (Lillie M) h1509 Cunningham
- " John E jr lab r1509 Cunningham
- " Joseph D (Sandie S) appr Dixie Mach & Tool r1115 Caldwell
- " Joseph M (Nellie B; Colonial Curb Market) h306 Burtner
- " Lillian prsr Gboro Lndry & Clns r1007 Wilkerson
- " Louise M elev opr Banner Bldg h1033 Ashe
- " Luther W (Ruby W; Luke's Place) h914 Idlewood dr
- " Margt A Mrs maid Leon's Beauty Salon r1003 Dick
- " Mary L Mrs prsr Burnett San Clns h787 Bingham ct
- " Mary W Mrs organist Skeens Chapel Church r901 Daniel
- " O Waddell (Emma C) whsemn W I Anderson & Co h2127 Redwood dr
- " Patricia F Mrs programmer Jeff Life r RD 1 Box 23 Julian N C
- " Paul mach opr Am Agrl Chem r RD 1 Box 21
- " Percy (Sallie F) driver Swift & Co h549 South
- " Percy P (Mae Mc; Shoffner's Tailor Shop) h112 Laurel
- " Raymond H (Mary W) mach opr Modern Metal Products r109 Daniel
- " Rebecca L r1509 Cunningham
- " Richd S jr (Carolyn S) stockmn Sears h1410 Coldwell
- " Robt A (Bernice W) pntr Southeastern Mtl Products h109 Daniel
- " Robt I (Hortense K) lab Mother Murphy's Labys h335 W Whittington
- " Ruby J Mrs ofc sec Marus Marble & Tile r1608 E Cone Blvd
- " Ruby W fountain mgr Edmond's Plaza Drug r914 Idlewood
- " Sallie F Mrs (Shoffner Beauty Shop) r549 South
- " Sam'l (Joan) hlpr Stewart-Whitley h207 Gillespie apt B
- " Savannah Mrs maid h1006a Hackett

SHOFFNER

- " Wallace D whsemn Mayrand r RD 8 Box 142
- " Walter J (Ava L) shop wkr Caro Steel h2220 Jones rd
- " Willard (Lillian B) mtcmn Housing Authority of the City of Gboro h1007 Wilkerson
- " Wm E lab Sou Ry r1033 Ashe
- " Wm R (Glady's T) mech Caro Fabric Label h2105 Lafayette av
- " Shoffner's Tailor Shop (Percy P Shoffner) 936 E Market
- " Sholar C Allan (Eliz W) slsmn Wakefield Optical h2406 Pineview dr
- " Dorothy H Mrs clk Int Rev Serv r515 N Mendenhall
- " Eliz W clk S La Rose Inc r2406 Pineview dr
- " H Wiley (Jean M) dist mgr Germain Lbr Corp h903 Courtland
- " Sam'l F (Dorothy H) eng SBT&T h515 N Mendenhall
- " Sholl Edwin H (Eliz A) cook Ernie's Bar-B-Q h3707b Brevard
- " Shon Erwin C (Ann B) slsmn Richards Jewelers h2020 Bluemont dr
- " Shontz Richd B (Mary B) h1310 Mayfair av
- " Shooke Estelle G (wid James) wvr Cone Mills h3210 Donnell av
- " Shope Dorothy S Mrs sec Globe Sales Inc r1909 Independence rd
- " Lawrence M (Ruth T) v-pres Globe Sales Inc h4321 Cornell av
- " Paul E (Dorothy S) pres Globe Sales Inc h1909 Independence rd
- " Shopper's Parking Station No 4 Jerry A Hannon mgr 221 S Greene
- Shore see also Shores
- " A Tom (Mary C) rep Washington Mills h4002 Dogwood dr
- " Alf F appraiser FHA r Winston Salem NC
- " Betty nurse County Health Dept h1811 Mimosa dr
- " Charlie M (Mary F) fnshr Caro Loom Reed r Randleman NC
- " Clifford E (Mae B) tech Western Elec h2126 Pamlico dr
- " Clyde E (Mary J) tex wkr Cone Mills r RD 1 Box 75 Jamestown NC St Mark rd
- " E Byron (Ethel G) slsmn Northeastern Radio Sup h3111 Collier dr
- " Ethel G Mrs nurse 3111 Collier dr r do
- " Cary M (Hilda R) hlpr Duke Pwr r Randleman N C
- " Gladys S (wid Douglas) h1702 Holbrook
- " Helen M Mrs nurse Cone Hosp r718 Cannon rd
- SHORE JOSEPH P (Mary E), Guilford County Clerk of Superior Court 100-02 Court House 221 W Market, Tel BRoadway 3-3611, h2809 Liberty rd, Tel BRoadway 2-7427
- " Lansey (Helen M) v-pres Kearns Paint Co Inc h718 Cannon rd
- " Larry H studt r718 Cannon rd
- " Loretta J Mrs clk DeSoto Chem Coatings r810 Highland av
- " M Virginia examiner U S Int Rev Serv r Pleasant Garden N C
- " Mae B Mrs sten US Dist Ct h2126 Pamlico dr
- " Mary F Mrs shipping dept Blue Bell r RD 1 Randleman N C
- " Pauline G (wid Marion E) h2710 Dumont dr
- " Philip L Rev h767 Percy
- " Ralph B jr (Bettie B) supvr Am Ins Group h3514 Normandy dr
- " Ruth M (wid Theo) wndr Cone Mills r1221 Fairview
- " Theodore W jr (Loretta J) clk Odell Haw h810 Highland av
- Shores Billy R space hd Cone Mills r2716 Randleman rd



REAL ESTATE
SALES — APPRAISERS

M.L.S.

1044 W. Market St.

LOWDERMILK REALTY INC.

"If It's Real Estate,
It Will Pay You To See Us."

INSURANCE

TEL. 275-8536

LEWIS CONTRACTING CO.

CONCRETE CONSTRUCTION — ASPHALT PAVING

348 W. LEE ST.

(SEE PAGE 51 BUYERS' GUIDE)

DIAL 272-0118

733

SHORES

"Carolyn Mrs clk Pilot Life Ins r2716 Handleman rd
"Clyde W (Loledo G) mach h3703 Martin av
"Frances S Mrs qtr Cone Mills r4322 Voss dr
"Herbert W jr (Violet A) emp City h1908 Hardie
"John W (Ora O, Shores Saw Lawn Mower & Keg Service) h3112 Summit av
"Matilda W Mrs splr Cone Mills r RD 2 Box 106
"Ora O Mrs wvr Cone Mills r3112 Summit av
"Ronnie E (Betty L) order filler Sears r1309 11th
"Saw Lawn Mower & Key Service (John W Shores) 3110 Summit av
"Senia L (wid Thos W) r3810 Overland hts
"Violet A Mrs slswn Meyer's r1908 Hardie
"Wilmouth D (Frances S) dfr Cone Mills r4322 Voss dr
Short Ann E Mrs ofc sec Domestic Management r519 Mobile
"Betty L Mrs nurse Cone Hosp r516 Mobile
"Clyde equip opr Thompson-Arthur Paving r Siler City NC
"Eliz H Mrs acct Ellis Stone h207 Wilson
"Geo A (Betty L) tchr Lindley Jr Hi Sch h516 Mobile
"J Albert (Maude H) r2003 Armhurst ct
"James L (Connie W) slsmn Sears h803 Oak apt G
"Jerry appr Forbis & Dick Funeral Serv h1118 N Elm
"John R (Lenna T) mach Newman Mach h rear 2403 Lawndale dr
"Louise T bkpr Kirkman & Koury r RD 1 Pleasant Garden NC
"Marshall M asst supt Piedmont Natural Gas r High Point N C
"Martha E studt r1004 McCormick
"Maude mach opr Blue Bell r1511 Glenwood av
"Nancy W ship clk Blue Bell r RD 4 Box 640
"Reba (Joyce) consdn wkr r406 Jackson
"Robt A optn Piedmont Optical r RD 8 Box 604
"Roger L (Mildred S) asst overseer Cone Mills r RD 8 Box 619
"Toney G (Ann E) dispr J P Stevens & Co h519 Mobile
"Troy R (Ethel) banker h4307 Groometown rd
Short W Marcus (Dorothy M), Attorney-At-Law, 403 Southeastern Bldg, 102 N Elm, Tel 275-7633, h507 Arlington, Tel 275-8165
Shorty's Sunoco (Clinton E Sprinkle) 2301 E Market
Short Carl A (Helen H) h1808 Phillips av
Shotwell Beatrice H Mrs btry flr Cone Mills r1808 Lee's Chapel rd
"Henry E h302 Fields
"Henry E jr mach opr City Water & Sewer Dept h318 Charles
"Henry III wrapper Jones Bros Bakery r318 Chiles
"Hester P Mrs splr Cone Mills r2506 Campbell
"Hugh B (Hester P) lm fxr Cone Mills h2506 Campbell
"Livi J (Beatrice H) sishr tndr Cone Mills r1808 Lee's Chapel rd
Shounes Virginia L waitress Plantation Supper Club r230 Sun Park dr apt 27
Shouse Cletus M (Kate C) mech John Robbins Mtr h535 W Terrell
"Ella r1722 Sherwood
"Mallie B (wid J L) h1316 Marion
Showalter Era tchr Irving Park School r1610 Westridge rd
SHORT WALTER A (Freida B), V-Pres-Mgr Farm Service Department Bank Of Greensboro 621 S Elm, Tel 274-3201, h Rehobeth Church rd, Tel 274-3336
Showfety Abdou J (Edna S; Showfety's Clothing Store) h680 Chestnut
"Albert E (Evelyn R) coml mgr Kirkman & Koury h1406 Garland dr
"Betty N Mrs cashier N C Natl Bank r1407 Seminole dr

Stamper

(See page 135 Buyers' Guide)

206 N. ELM TEL. 273-9286

SHOWFETY

"David M (West Sycamore Street Parking Lot) r670 Chestnut
"Edw T mgr Eddie's Place r668 Chestnut
"Emo T (V Anne) slsmn Wright's Clo Store h218 W Avondale
"Ernest J (Elvee M) slsmn Wright's Clo Store h1900 Independence rd
"Frances Irene Mrs cash N C Natl Bank r115 McIver
"Fred K (Alice M) mgr Airkem Sales & Service of North Carolina h207 S West Greenway
"G Jerry (Irene P, Eddie's Place) h2612 Deer pl
"Jasmine K (wid Kalid J) h716 Morehead av
"Joseph E (Camille M; General Greene Grill) h670 Chestnut
"Leo J (Betty N) dept mgr Sears h1407 Seminole dr
"Michl A (Mabel S) slsmn Showfety's Clo Store h206 Kensington rd
"Nancy C artist Ellis-Stone r207 S West Greenway
"Raymond R (Rose M) acct Peat Marwick Mitchell & Co h709 Plummer dr
"Robt E (Mary H) asst to treas Fed Home Loan Bank h1501 Lafayette ct
"Rose M Mrs therapist Gboro Cerebral Palsy Sch r707 Plummer dr
"Thos J (Nahlie S) slsmn h668 Chestnut
"Wm K (Jan G) slsmn Wright's Clo Store h4125 Dogwood dr
Showfety's Clothing Store (Abdou J Showfety) genl mdse 100 N Davie
Showler Edna J Mrs bkpr Royal Construction r2007 Thayer cir
"Wm (Edna) slsmn Remco Supply r2007 Thayer cir
Showman Wm M (Bertie) servmn Canteen Co r RD 5 Box 163
Shown Paul C (Goldie M) spare hd Cone Mills r RD 5 Shreve Carl (Ruth T) clk Minuet Lingerie h2716 Evergreen dr
"Clyde A (Ruth M; Shreve & Dettor) r Summerfield N C
" & Dettor (Clyde A Shreve Douglas P Dettor) lwyrz 119 N Elm Dr-613
"Hilda tmkpr Sears h904 W Market apt 5A
"Laura clk Wise Homes r RD 3 Reidsville N C
"Nancy G undwrtr Am Ins Group r210 Isabel
"Ruth M Mrs ofc sec Shreve & Dettor r Summerfield N C
"Ruth T Mrs ofc sec King-Hunter r2716 Evergreen dr
"Thos E (Mary J) slsmn Dixie Bedding r Wilson N C
"Thos J bailiff Municipal County Ct r Brown Summit N C
Shrewsberry Jesse J (Susan V) cutting mach opr Blue Gem Mfg r3106 Henry
"Susan V Mrs sewing mach opr Blue Gem Mfg r3106 Henry
Shrigley Enoch M exam FHA r2600 Lafayette av
"Mary L Mrs sten US Dist Ct r2600 Lafayette
Shrope Jack J (Mildred B) driver Kayser Roth Co h1541 McCormick
Shropshire Agnes B Mrs mach opr Blue Gem Mfg r1503 18th
"Annie slswn G I 1200 No 3 r1503 18th

LUMBER
BUILDING MATERIALS

**MONSEES
-WRENN
LUMBER
CO., INC.**

"Where Quality
Makes The
Difference"

- Kitchen Cabinets
- Formica Tops
- Millwork
- Louvres
- Windows
- Doors
- Sheetrock

**BIRD
ROOFING**

**Dial
274-1577**

**517
Prescott St.**

REAR 1604 VICTORY

DUST SYSTEMS DESIGNED AND INSTALLED
INCINERATORS BUILT AND INSTALLED

DEPENDABLE BLOW PIPE CO.

TEL. C/press 9-2951

it's



...you bet!

THESE
WILL
BE
YOURS

\$100 \$100 \$100

FOR EACH
APPROVED
NEW
CUSTOMER
YOU
SEND US

HOME FINANCE CO.

OF GREENSBORO
INC.

AUTO
LOANS

200 N.
EUGENE

TELS.
BROADWAY
2-4180
AND
BROADWAY
2-4189

CYPRESS ELECTRIC CO.



COMMERCIAL
INDUSTRIAL
RESIDENTIAL

call us
for
estimates

705
WICKER ST.

TELS.
299-2914
AND
299-1704

*Furniture
Carpets*
341-363 N. Elm St.

GUILFORD GALLERIES, INC.

Interiors

*Draperies
Accessories*
Tel. 274-5478

734

Ben's Garage



549 S. Mendenhall St.

Dial 272-3503
Night Tel. 272-2408

SHROPSHIRE

- " Benny L (Mary H) adj Home Credit Co h1511 Textile dr
- " Bernice R Mrs clk National Theatre h207 E Whittington
- " Carl D (Joan H) acct DeSoto Chem Coatings r Draper N C
- " Clarence F (Lottie L) genl contr 1930 Vanstory h do
- " Claude fl mgr Midas Muffler Shop r Reidsville N C
- " Claude R (Thelma E) mgr Battleground Park Restaurant h512 Textile dr
- " Herman F (Agnes B) emp F Lorillard Co h1503 18th
- " Howard emp Nabisco r611 Kenilworth
- " Howard J driver Streitmann Biscuit h1604 Grove
- " J r1122 Vine
- " J C (Mabel H) mech City Pks & Recreation Dept h3607 Church
- " Jerry P clk Western Elec r3607 Church
- " Jerry T serv mgr Glfid Printing r1122 Vine
- " Jesse H (Elsie D) h1800 Textile dr
- " Jimmy W (Norma L) installer Davenport & Co h2929 Isaac's pl
- " Juanita L Mrs btry flr Cone Mills r1512 Tucker
- " Judith J r1104 Hern av
- " Luther J (Blanche S) h906 Watkins
- " Mabel H Mrs cln Cone Mills r3607 Church
- " Odell (Lois P) tex wkr Cone Mills h1104 Hern av
- " Peggy M Mrs chk imprinter N C Natl Bank r2329 Atlanta
- " Quanita L Mrs sparehd Cone Mills h1512 Tucker
- " Richd L r1512 Tucker
- " Robt B (Rebekah D) h511 N Edgeworth
- " Thelma E Mrs (Battleground Park Restaurant) r1512 Textile dr

- Shu see also Shoe and Shue
- Shubert Felix L (Wilma N) slsmn Industries of the Blind r Charlotte N C
- Shue Carl C jr (Jean) driver S & W Mtr Lines r Burlington N C
- " Everette E (Sara) driver Western Auto r RD 1 Julian N C
- " Melvin E mech Bullock & Humble Contrs r RD 1 Julian N C

SHUE PLUMBING CO (W E Shue), Anything in Plumbing, Repairs, Remodeling, Installation, Complete Line of Plumbing Fixtures and Supplies, Ditch Digging by Hour or Foot, American Standard Crane, Eljer, All Work Guaranteed, Free Estimates 104 Cottage Grove av, Tel 272-1935

- " Wm E (Shue Plumbing Co) r Guilford College rd
- Shufelt Kathleen M Mrs supvr Joseph Ruzicka Inc r3402 Immanuel rd
- " Robt J (Kathleen M) plant opr Chas Pfizer & Co h3402 Immanuel rd
- Shufford Cora M (wid Vance) h rear 808 Ashe
- Shuford Ann clk r601 Arlington
- " Beatrice M bmo J P Stevens & Co h1034 Sullivan
- " Eliz A prntr John H Harland Co r601 Arlington
- " Heien (wid J H) r102 S Mendenhall
- " Helen A Mrs h210 Kensington rd
- " John R r2101 Raleigh rd
- " John W Rev (Priscilla L) pastor Mt Tabor Methodist Church h509 Bennett

Shular see also Shuler

- " Albert T (Mabel H) mach Hercules Mach Wks r3624 Holt Chapel rd
- " Jewel ofc sec Rollins & Rollins
- " Joseph D (Ruby J) section mn Cone Mills h1118 Westside dr
- " Joseph D jr (Jewel C) drftsmn Williams Steel h622 Memphis
- " Shirley M Mrs ticket prntr Cameo Hos h909 Bellevue
- Shuler Betty J chkr Jeff Life r106 Thornton dr
- " Eliz E ofc sec Whol Ceramic Tile r3001 Dexter av
- " Felix jr (Minnie K) emp Superior Stone h1303 Sykes av
- " Janie G (wid Robt L) h518 Tate
- " Joseph D (Ruby J) section mn Cone Mills r1118 Westside dr
- " Mary S (wid Perry) h2202 S Benbow rd
- " Shell Service (Walter L Shuler) gas sta 2701 High Point rd
- " Walter G h130 West Green ct
- " Walter L (Eliz E; Shuler Shell Service) h3001 Dexter av
- " Wm C (Mary E) clk Binswanger Glass r410 Muirs Chapel rd
- " Wilton (Flossie T) mcmn City Water & Sewerage Dept h1905 Britton
- Shulte Carroll atndt Chamblee's Esso Serv r2206 Armond
- Shumake Everette Lee (Betty) mach Newman Mach r RD 1 Stokesdale N C
- Shumaker see also Shoemaker
- " Della B (wid Ross) h1615 Chandley ct
- " Edw L (Sylvia K; Shumaker's Phillips 66 Service Station) h1704 Freeman Mill rd
- Shumaker's Phillips 66 Service Station (Edward L Shumaker) gas sta 1811 Freeman Mill rd
- Shumate Arlie F (Elaine T) servrm Air Conditioning Corp h1706 Hemingway dr
- " C Ray Rev (Mary M) pastor Hunter Hills Baptist Ch h1404 Clermont
- " Harold R (Joyce R) formn Mabie-Bell h4808 High Point rd
- " Hazel C (wid Willie A) spinner Cone Mills h315 New
- " Hersey R (Nadine) chf tech Strandberg Engineering Labys r4331 Harvard
- " Kenneth W (Shirley G) wrpr Cone Mills r RD 1 Reidsville N C
- " Marvin E hauler Cone Mills r2411 Fairview
- " Mary A Mrs lpr Almar Inc
- Shupe John P (Lois W) doffer Cone Mills h1001 Hern av
- Shuping C Leroy (Shuping & Shuping) h108 E Lake dr
- " C Leroy jr (Bobbie C; Shuping & Shuping) h610 Whittington dr
- " Hampton (Margt R) asst to coordinator merch prod planning J P Stevens & Co Inc Synthetic Div h2309 Lafayette av
- " James A (Marianne C) advertising asst Jeff Life h2011 Vanstory
- " Jay sht mtl wkr Allen's Neon Displays r Pleasant Garden N C
- " Robt S (Virginia N) slsmn Modern Beauty Sup h414 W Radiance dr
- " & Shuping (C L and C Leroy Shuping jr) lwys 119 N Elm R309
- " Verma B Mrs sec Greensboro Heart Association; Greensboro Tuberculosis Association r Pleasant Garden N C
- " Virginia N Mrs ofc sec Longdon Sls r414 W Radiance dr
- Shutt C F plmb Goodwin Inc
- " Gail binder John H Harland Co r2302 Lawndale dr



VESTAL'S FLOWER & GIFT SHOP

FLOWERS FOR ANY OCCASION

CITY WIDE DELIVERY

SUMMIT SHOPPING CENTER-948 SUMMIT AVE.

TEL. 275-7272

**BUSINESS
HOME
INDUSTRY**

709 BATTLE GROUND AVE.

Godwin & Reese
INSURANCE AGENCY

**FIRE
CASUALTY
BONDS-LIFE**
TEL. BRoadway 5-8591

735

Sibert Wm (Betty B) fish cln Libby Hill Seafood h944 Burbank
Sibley Beatrice elev opr King Cotton Hotel r2216 Pear
" Luther (Beatrice F) lab City Water & Sewer Dept h2216 Pear
" Mary L Mrs h1013a Moody rd
" Reuben E (Supronia D) jan Krispy Kreme Doughnuts h603 Watson
" Thelma Mrs sandwich mkr Irving Park Delicatessen h837 Pasadena
Siceloff Thos M (Virginia B) consultant Met Life h2618 Beechwood
" Virginia B Mrs ofc sec City Atty 2618 Beechwood
Sicoll Leona Mrs clk Byerly's Antique Shop
Sid's Carb Market (Sidney E Maness) gros 1412 E Market
Siberry Wm orderly L Richardson Mem Hosp r RD 1 Box 75 Rocky Mount N C
Sidden Lee T (Mary S) pres Gate City Paint Co Inc h422 Hillside dr
Sider Nancy (wid W Clay) tech Cone Hosp h1107 Olive apt F
Siddle Fred O (Edith C) cooker Cone Mills r RD 2 Summerfield N C
" Mae E poultry wkr Morgan's Poultry r901 Bilbro Sides Arnie (Tillie B) constn wkr r803 Ashe
" Barbara J asst librn Cone Hosp r120 Northridge
" Eloise Mrs h209 Gillespie apt D
" Estelle L (wid E Lester) h120 Northridge
" Frank D (Nancy W) servmnn J A King & Co h309 Warren
" Gene R (Eliz M) servmnn S & W Mtr Lines h3110 Immanuel rd
" Hazel (Daisy W) wndr Quaker Broom r RD 7 Box 91
" Lonnie R jr (Juanita W) mfrs agt 2123 McKelvey dr h do
" Thelma R (wid Wm H) examiner US Int Rev Serv h2102 Walker av
" Wm F III (Edith N) driver S & W Mtr Lines h2208 O'Brien
" Wm H jr studt r2102 Walker av
Siegel Leo A (Pearl W) mgr Good Friend Shops h805 W Bessemer av
Siegmond Dorothy Elizabeth ofc sec N C Natl Bank r1210 Onslow dr
Sienkiewicz Bur (Shirley F) dir adv purch Domestic Management Inc h618 Memphis
" Henry (Margery T) slsmn E N Beard Lumber h621 Myers la
" Shirley H Mrs ofc sec Albert C Woodruff jr r618 Memphis
" Seymour (Helene E) slsmn Maybro Co h3214 James pl
Siewers Jeanette D tchr WCUNC h1559 Walker av
" Lorene r Clifton rd RD 7
Sifford Jas E (Gertrude S) asst supt A & P Food Stores h4322 Harvard av
Sigler Annie W (wid Harry F) h211 Aberdeen ter
" Co The Sturgis A Sigler pres Earl D Frazier v-pres Mrs Marie W Sigler sec treas air conditioning equip' whol 481 English
" Marie W Mrs sec-treas Air Conditioning Corp r801 Sunset dr
" Sturgis A (Marie W) pres Air Conditioning Corp h801 Sunset dr
" Wm (Mattie M) mtl cln Genl Mtls h2030 Asheboro apt A
Sigmon Bobbie W clk J P Stevens & Co r602 Mobile
" Dencil L emp Cone Mills r RD 1 Guilford N C
" Don R tex wkr Cone Mills r2411 Fairview
" Ethel A (wid Wm B) financial sec College Park Bap Ch h2321 Spring Garden
" I A Architect & Associates Inc I Ashby Sigmon pres Wm B Sigmon jr v-pres-sec-treas 1019 Homeland

Gate City Paint Co. Inc.



PAINT and WALLPAPER
HEADQUARTERS
ARTISTS' MATERIALS
110 N. Greene St.
Tel. 273-1764



SIGMON

" I Ashby (Wanda W) pres I A Sigmon Architect & Associates Inc r5505 Wallace dr
" Ina B Mrs ofc sec Guilford Dairy Co-op Assn r Winston-Salem N C
" J Willard (Avis H) dentist 1601 W Cornwallis dr h520 Hillwood ct
" John tchr King's Business College r Winston Salem N C
" Juanita H Mrs (Modernistic Beauty Shop) r2419 Walker av
" Kenneth A (Juanita H) mgr h2419 Walker av
" Louise H Mrs r524 University dr
" Louise S Mrs nurse Cone Hosp r1220 Pamlico dr
" Norman G (Bobbie L) slsmn Archibald & Martin h602 Mobile
" P Hugh (Harriet L) slsmn Belk's h2015 Liberty dr
" Wallace A (Edna T) buyer Justice Drug h306 Kensington rd
" Wm B jr v-pres-sec-treas I A Sigmon Architects & Associates Inc h524 University dr

Sigmond Irwin (Dorothy D) mgr Diamond State Distribution Inc h320 Ashland dr apt A
Sikoo Dairy Farm (T Edgar Sikoo) 2810 Reidsville rd (RD 5)

Sikes sec also Lykes

" C Henry (Leila C) phys 101 N Elm R 332 h3930 Madison av
" Luther E (Eliz McC) h1727 McKnight Mill rd
" M Alma Mrs h1721 McKnight Mill rd
" M Arietta ofc sec Blue Bell h518 S Mendenhall apt 2
" Ora C (wid Geo A) h1833 McKnight Mill rd
" Paul E Rev (Weaver T) pastor Wendover Avenue Church of Christ h809 W Wendover av
" Paul L (Corra L C) bldg contr 1823 Friendly rd h do
" Paul L jr studt r1823 Friendly rd
" Richd A (Marie L) carp Russell Shinn Constn h1831 McKnight Mill rd
" Ruth tchr Craven Sch h1417 1/2 DeSoto pl
" T Edgar phys 1011 Madison av h2810 Reidsville rd (RD 5)
" T Edgar jr (Betty G) dentist 1100 Olive h117 W Keeling rd
Sikorski S T Co (Stephen T Sikorski) tool mfrs 508 Houston
" Stephen T (Amelia M; S T Sikorski Co) h1400 Clermont
Silbinger Fredk (Mary D) h1015 Latham rd
Silcox W Peter studt r2323 Albright dr
" Wm H (Maybelle J) v-pres United Textile Workers of America h2323 Albright dr
Siler Amanda (wid Jerry) h1018 E Bragg
" Ann typist Iowa Natl Mut Ins r705 Park av
" Ann N Mrs looper Gboro Hos r612 1/2 Park av
" Annie B (wid Leb) maid h2836b Camborne
" Arch K (C Louise) craftsman Cone Hosp h2323 Fort-tune la
" Arthelia aide Cone Hosp r1201 Gorrell
" Billy R (Peggy F) supvr Dr Pepper Distributing r3514 Summit av
" Carolyn C Mrs r4320 Cornell av
" City Monument Co Mrs Ella M Payne mgr 208 Dartmouth



**H.
IVON
BELL
JR.**

**Landscape
Contractor**

(See Pages 121 and
182 Buyers' Guide)

113 McIver
Tel.
273-2152



**Leon's
Beauty
Salons**

Members of
Hair Fashion
Council of
America

Two
Famed Salons

Tate St. At
Walker
340 Tate St.
TEL.
273-1726

Friendly
Suburban
Salon
Friendly
Shopping
Center
3120
Friendly Rd.
Tel.
292-1212

CONTRACTOR

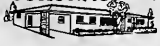

RESIDENTIAL
COMMERCIAL

W. F. NEEDHAM

General Contractor
ALL TYPES OF BUILDING
— FREE ESTIMATES —
3809 Holt's Chapel Rd.

INDUSTRIAL
INSTITUTIONAL

TEL. 272-5186

E. B. SETZER
Grading & Construction Co., Inc.

- ★ CRANE SERVICE
- ★ DITCHING
- ★ STEEL ERECTION
- ★ DRAGLINE WORK
- ★ CONCRETE POURING
- ★ PHONES
- 274-7796
- and
- 274-2558
- 686
- Percy St.

SQUARE DEAL MOTORS

- EXPERT TUNE-UP & MOTOR REPAIRING
- "MAC" AND RALPH
- Overhauling Our Specialty

2009 E. Market

GUILFORD COUNTY'S "HOST FROM COAST TO COAST"
U.S. Hwy. 29 N. at 16th, Greensboro
U.S. Hwy. 29-70 at 220 S. Greensboro
U.S. Hwy. 29-70 at W. Green Dr., High Point

Holiday Inn

3 LOCATIONS — 261 UNITS

Air Conditioned Rooms with TV and Radio
Restaurants — Swimming Pools



- SILER**
- " Clifford r1508 Perkins
 - " Clyde (Pearl W) jan Seefeldig Sch h3931 Freeman Mill rd
 - " Clyde H (Mary J) wood wkr Geo C Brown & Co h1807 Boulevard
 - " David (Alma C) ydmn Keeley Institute of N C h217 Huffman
 - " Delilah H dept dir Cone Hosp h1001 Magnolia apt 1
 - " Donna Y(wid W Clyde) h307 N Mendenhall
 - " Dorothy 1 Mrs nurse 2501 Fernwood dr r do
 - " Doniphus S (Rosa L) lab F D Lewis & Son h934(1034) Best
 - " Ernestine maid r1408 Lincoln
 - " Ernestine M clk Handleman Co r505 Law
 - " F Vernon (Marie C) brklyr Clint Lowdermilk Cent h1119 Gray
 - " F W Grocery (Fred W Siler) 3231 Pinecroft rd
 - " Fletcher cln Blue Bell r1008 Logan
 - " Frank V brklyr H Clinton Lowdermilk r1119 Gray
 - " Fred W (Garnette P; F W Siler Grocery) h3333 Freeman Mill rd
 - " Georgia mgr Asheville Street Smoke Shop r512 Ireland
 - " Geraldine clk Burl Indus r734 Pearson
 - " Grady (Georgia) h512 Ireland
 - " Guy W (Beatrice J) serv mn Boles & Truit h1513 Highland av
 - " Guy W jr (Dorothy I) mech Teague Auto Sup h2501 Fernwood dr
 - " I Leon jr (Sue W) ins 701 Summit av 1303 W Wendover av
 - " Irene maid 1602 St Andrews rd r do
 - " Ivan L (Mary W) supt PO h1114 Caldwell
 - " James r2836b Camborne
 - " James W cook Howard Johnson's Restr r2116 McConnell rd
 - " Jesse S (Pauline B) emp B & A Remnant h769 Gillespie
 - " Joseph E (Lora B) stock mn Blue Bell h406 Rocky Knoll rd
 - " Kath H Mrs v-pres-treas Carolina Ribbon & Carbon Sales Corp r3407 Kirby dr
 - " Larry prntr Copy Electrostatic r803j Oak
 - " Lois E examiner U S Int Rev Serv r4202 Friendly rd
 - " Lucil maid Burl Indus r RD 1 Box 441-A
 - " Mae emp L Richardson Mem Hosp r1719 McConnell rd
 - " Mary h735 Poteat ct
 - " Mishie (wid John) r717 Bluford ct
 - " Nancy M (wid Alf) cook L Richardson Mem Hosp r1719 McConnell rd
 - " Pauline M Mrs maid h423 Best
 - " Pauline R Mrs cafeteria mgr Jonesboro Sch r769 Gillespie
 - " Pearl W Mrs tchr Alamance County Sch r3931 Freeman Mill rd
 - " Peggy J studt r406 Rocky Knoll rd
 - " Rebecca A Mrs lpr Gboro Hos r803J Oak
 - " Roy L (Rebecca A) prntr Copy Electrostatic h803 Oak apt J

- SILER**
- " Slocum S (Katie L; College Watch Repair) h213 Gilbert
 - " Victoria S (wid Percy T) h4202 Friendly rd
 - " W Brown (Lovelie; Longview Golf Course) h2608 Balingler rd
 - " Walter (Annie) lab Cone Mill h2118 McConnell rd
 - " Wesley C jr (Kathryn H) pres Carolina Ribbon & Carbon Sales Corp h3407 Kirby dr
 - " Wm G wood wkr Geo C Brown & Co r512 Ireland
 - " Willie A (Addie P) jan Palmer Institute h909 High
 - " Wymer G (Frances L; Longview Golf Course) h7 Circle dr
 - " Zeb jr (Lillie M) driver W I Anderson & Co h724 Dett
 - " Silers Edw J (Ina B) jan Kirkman & Koury h784 Poteat
 - " Silen Murray 1 (Ruth C) mgr Clark's Discount Store Inc h3202 Conrad
 - " Sillmon Jack (Margt) plumber McFadyen Plmb r RD 1 Guilford N C
 - " Pryor R (Nell W) machinist Gboro News r RD 1 Box 583
 - " Sills Building 104 1/2 N Elm
 - " Dorothy S Mrs tchr WCUNC R1632 Spring Garden
 - " Emily H (wid Robt A) sec-treas Robt A Sills Co Inc h1407 Mimosa dr
 - " Lois J Mrs confr lobby County Court House r2337 Spring Garden
 - " Mazie W Mrs h806 Dunbar
 - " Robt A Co Inc Walter H Sills pres Mrs Emily H Sills sec-treas shoes 104 N Elm
 - " Timothy U (Lois J) h2337 Spring Garden
 - " Walter H (Dorothy S) pres mgr Robt A Sills Co Inc h1632 Spring Garden
 - " Wesley A (Myrtle F) mach Gboro Loom Reed h816 W Bessemer av
 - " Siler see also Siler and Silers
 - " Arth F r630 N Elm
 - " Silos Estelle G (wid Angelous) studt r6103 Archdale dr (Cliff Co)
 - " Silver Apartments 907 Silver av
 - " Avenue Beauty Shop (Mrs Mary A House) 915 Silver av
 - " Barnet S (Shirley M) h1210 Whilden pl apt C
 - " Geo W r501 O'Henry blvd apt 23
 - " Geo W (Edna F) mach Gboro Mfg h4219 Kildare dr
 - " Georgia r4219 Kildare dr
 - " Jennette Mrs maid h501 O'Henry blvd apt 23
 - " Louis W (Sylvia D) mgr Southern Plate & Window Glass Co h201 S Lindell rd
 - " Paul M (Gladys W) driver Morrison-Neese h777 Carver dr
 - " Shirley M Mrs slswn Meyer's r1210 Whilden pl apt C
 - " Sylvia D Mrs ofc sec McLendon Brim Holderness & Brooks r201 S Lindell rd
 - " T V Service (Wm M Brandon) 2211 Asheboro
 - " Silvers Harry A (Marion S) h3808 Madison av
 - " Thos G shipping dept Blue Bell r Kernersville N C
 - " Silverstein Lois (Lee R) real est 128 E Fisher av h do
 - " Silvey Ernest L (Virginia R) dispatcher Duke Pwr h906 Idewood dr
 - " Simco Machine Co (Geo E Simmons Alfred H Carry) lady supts 1307 Elwell av
 - " Sime! Paul J (Hally; Rubin and Sime!) h3813 Friendly rd
 - " Simeone Alf A (Edith) real est 221 1/2 W Sycamore Rm 5 4915 Starmount dr
 - " Simerly Carroll B (Violet D) driver Strietman Biscuit h2110 Watts
 - " Simerson Eva J (wid Adam B) slswn Ellis-Stone r3700 Kirby dr
 - " R Jerome (Anna K) agt Guardian Life Ins Co of Am h1824 Independence rd



CAROLINA REALTY COMPANY
SALES - APPRAISALS - LEASES - RENTALS - PROPERTY MANAGEMENT
1044 W. Market St. Tels. 272-5357 and 274-1334





Over 25 Years Service

TRADERS CHEVROLET CO., INC.

SALES AND SERVICE

GENUINE CHEVROLET PARTS AND ACCESSORIES

215-217 E. MARKET ST.

TELS. BROADWAY 2-2146 — BROADWAY 2-2147

737

Simkins Geo C jr (Anna H) dentist 500 S Benbow rd
h161 N Dudley
" Guyrene T (wid Geo C) tchr Washington Sch h215a
N Dudley
Simmons see also Simmons and Simon
" Anne T (wid Harry J) slswn Straughans Book Store
h902 Wharton
" Willard R (Mary E) mech Bryans Sht Mt Shop h106
Reverse dr
Simmons Aaron hlpr Howard Constn r515 East
" Adam (Hattie M) h710 Wilmington
" Albert driver McBane Brown Oil r High Point N C
" Albert T (Edith M) lm fxr Cone Mills h205 Woodnell
" Angie G ofc sec Burl Indus r4604 High Point rd
" Barbara Mrs waitress Swain's Charcoal Steak House
r High Point N C
" Bernice C Mrs clk Jeff Life r2904 Spring Garden
" Betty L Mrs r709 Dillard apt 2
" Beverly J (Ruth C) machinist Chas D Roberts Co
r RD 2 Summerfield N C
" Billy W (Geraldene H) supvr Cone Mills r1314
Williams av
" Bobbie L (Rose C) servm City h3406 Mary-Eula
" Claude M driver Overnite Trans r3521 McCheston
rd
" Carolyn B Mrs wvr Cone Mills r RD 2 Gibsonville
N C
" Chas E (Nellie M) Gate City Truck Stop h2106 Mer-
ritt dr
" Chas F servm Meredith Swimming Pool r906 Julian
" Chas O shop wkr Wire Products Corp r1304 Pickard
av
SIMMONS CHAS W (Annie W), Estimator Pegram-
West Inc, 405 E Meadowview rd, (S Elm at Tobacco
Warehouse), Tels 273-6958, 273-6959 and 273-6950,
h613 Mayflower dr, Tel Broadway 2-1489
" Clarence H (Fannie L) driver Central Motor Lines
h3432 Immanuel rd
" Claude (Shirley) driver Overnite Trans r3521
McCuston rd
" Claude G (Margt L) machinist Chas D Roberts Co
r2903 1/2 Lawndale dr
" D E slsmn Wolfe Mtr r High Point rd
" David E jr (Doris T) driver Nevick Transfer h438
Rocky Knoll rd
" Delano G (Rosie G) machinist Chas D Roberts Co
r RD 2 Summerfield N C
" Dewitt (Frances W; United Shell Service) h803 Cam-
bridge
" Donald R (Julia B) USN h912 Neal
" Doyle C (Kath A) agt Home Security Life Ins h1724
Glenwood av
" E Carl jr (Irene) pntr h3603 Flint
" Eddie (Irene H; Eddie's Place) h214 Bond
" Edith M catcher R Lorillard Co r1205 Woodnell
" Effie C (wid John C) h550 Jolson
" Ellis C (Estelle D) crd ndr Cone Mills r1314
Williams av
" Elsie B sten A & T Col r1709 Pichard
" Eug r2016 Kirkman
" Eunice maid r419 Best
" Fannie L Mrs wvr Cone Mills r RD 2 Box 194
" Frances W Mrs aide Cone Hosp r803 Cambridge
" Gary emp Lay's r3100 Henry
" Gary R (Janice G) kntwr Gboro Hos r Mayodan N C
" Geo E (Thelma; Simco Machine Co) h3915 N Fre-
mont dr
" Geo R (Nancy P) driver Ryder Tank Lines h3609
Euclid
" Georgia L typ wkr Cone Mills r550 Jolson
" Harold G (Clara S) slsmn Humble Oil Co h1506 Home-
land av
" Henry (Velna Y) wldr Borden Clay Products h3100
Henry

J. H. McIntosh
BUILDING CONTRACTOR
BUILD — REMODEL — REPAIR
If We Do The Work You'll Be Satisfied
1003 RUCKER RD. TEL. 299-2685

SIMMONS
" Howard r309 Fields
" J P driver Ryder Tank Line r1313 Caldwell
" J Ray (Marie G) ydmn h419 Best
" Jackson T constn wkr r520 Tate
" James (Annie G) servm Chandler Tire h2121 Beth
Lutheran
" James E (Louise A) bus opr Duke Pwr h1102 Glen-
wood av
" James E (Kath M) emp J P Stevens & Co h2016 Kirk-
man
" James G (Dorothy H) exam FHA h2415 Madison av
" James M hlpr Cone Mills r RD 1 Guilford N C
" Joe B jr (Angie G) ydmn Am Oil h4604(2) High Point
rd
" John A (Stella S) h104 Erwin
" John T (Eva S; Colonial Realty Co) h1607 Wright av
" Joseph T (Inez T) mach opr Modern Metal Products
r RD 1 Pleasant Garden N C
" Julia B Mrs bkpr Richards Jwlrs r912 Neal
" K Elmer (Stacy S) ager opr Cone Mills h518 Vandalia
rd
" Kermit R (Molian B) lm fxr Cone Mills r RD 2 Box
438
" Lake 1 Mrs emp Dixie Bell r912 Neal
" Liller (wid Wm P) r910 Cranbrook
" Lillie h309 Fields
" Linda Mrs h1313 Caldwell
" Lloyd A (Arabella G) rep Am Greeting Co h2604
Westmoreland dr
" Lorene (wid Dan) maid h1014 S Benbow rd
" Margie M spnr Cone Mills r RD 1 McLeansville N C
" Margt A tel opr Traders Chevrolet r F Hicks ct
" Margt H Mrs clk Life & Casualty Ins r2202 Linda la
" Margt J cash Am Fed Savings & Loan Assn r906
Julian
" Mary C Mrs r3115 1/2 Summit av
" Mary C Mrs hlpr Anytime Coin Laundromat r3121
Summit av
" Mary L Mrs ofc sec US Int Rev Serv r3011 E Besse-
mer av
" Mary S Mrs v-pres Russell Simmons Lumber Co
r302 S Dolly Madison rd (Gld Col)
" Meryle L Mrs (Hollywood Beauty Shop) h1203 1/2
W Northwood
" Mildred supvr Wesley Long Hosp r307 N Mendenhall
" Minnie D (wid H Taylor) h4305 Oakland av
" Mitchell tel wkr Cone Mills r RD 1 Guilford N C
" Moline Mrs opr Pauline's Beauty Shop
" Nancy L r1607 Wright av
" Norville L (Bernice C) driver Shell Oil h2904 Spring
Garden
" Oia N (wid Wm D) h906 Julian
" Patricia L studt r2904 Spring Garden
" Paul R (Patricia F) driver S & W Mtr Lines h2915
Randieman rd
" Pearl L Mrs spnr Cone Mills r1314 Williams av
" Peggy B emp Cone Mills r550 Jolson
" Polly W Mrs bkpr Wright's Clo Store r819 Green-
wood dr
" Printing Co (Saml M Simmons jr) 829 Glenwood av
" Rex W emp Cone Mills r RD 1 Guilford N C
" Richd emp Industrial Fdry & Mfg r113 Nocho

LIVE BETTER ELECTRICALLY



My Services Are Many, My Wages Are Low, I'm Ready On the Instant At Your Command To Go.

DUKE POWER COMPANY



Real Estate



SALES



BUILDERS



APPRAISERS



1020 E. WENDOVER AVE. 275-7242

DEPARTMENT STORE
203-211 South Elm Street
TELEPHONE (ALL STORES)
274-4661

Thalhimer-Ellis Stone
(SEE PAGE 70 BUYERS' GUIDE)

YOUNG WORLDS
Friendly Shopping Center
and
Summit Shopping Center

READ
AND USE

GREENSBORO

NEWS
AND
RECORD

WANT
ADS

PHONE
BROADWAY

3-8611

FOR
RESULTS!



DIXIE
SALES

COMPANY INC.

Automotive
Service
Delco
Batteries - Parts

BEAR
ALIGNMENT
SERVICE
SMALL
GASOLINE
MOTORS
SALES and
SERVICE

327-29
Battleground
Ave.
TELS
BRowdy 2-5773
and
BRowdy 3-6964



**NORTH
CAROLINA NATIONAL
BANK**



"Your Bank in Greensboro"
12 CONVENIENT OFFICES TO SERVE YOU
Main Office — Jefferson Standard Building — 101 North Elm Street

738



Electrical
Contractors
and Engineers

1421 Battleground Ave.
Phone 275-4544

SIMMONS

- " Rober J (Louise R) mech T & A Trucking h1808 J av
- " Robt A (Ruby H) driver Associated Transport h1717 Boone
- " Robt D (Wilma) slsmn Bamby Bakers h1113 Portland
- " Robt G (Betty W) supvr Riegel Paper h1315 New Garden rd
- " Robt J (Lucie W) slsmn h1511 Northfield
- " Robt M (Betty D) slsmn Handeman Co h15 Branch ct Roosevelt studd r419 Best
- " Roy F offer Cone Mills r1314 Williams av
- " Rufus cutter Oettinger Lbr r1046 Ashe
- " Rufus L slsmn City Mtrs r518 Vandalea rd
- " Russell G (Mary S) chairmn of bd-treas Russell Simmons Lumber Co h302 S Dolly Madison rd (Glfd Col)
- " Russell G jr (Mariann M) pres Russell Simmons

SIMMONS RUSSELL LUMBER CO

RUSSELL G SIMMONS, CHAIRMAN-TREASURER
RUSSELL G SIMMONS JR, PRESIDENT
M S SIMMONS, VICE-PRESIDENT
D WIGHT R LOHR, SECRETARY
WHOLESALE LUMBER
302-04 GREENSBORO BLDG
125 1/2 W MARKET
P O BOX 2067

TELEPHONE 274-4649

- " Ruth C Mrs buyer Belk's r309 W Fisher av
- " Ruth E patroler Cullford Mills r1308 Fireside
- " Ruth R Mrs mach opr Blue Bell r1006 Clburne
- " Saml M jr (Eita M; Simmons Printing Co) h829 Glenwood av
- " Sara J emp Blue Bell r RD 1 Box 29a Stoneville N C
- " Shirley Mrs clk Iowa Natl Mut Ins r RD 1 Box 29
- " Sue G (wid Walter H) drsmkr 1133 W Northwood h do
- " Tamzin L (wid Harry C) h1903 Friendly rd
- " Thelma M Mrs cafeteria mgr Page Sr High Sch r3915 N Fremont dr
- " Thos A (Laura H) constx wkr Kirkman & Koury h1804 Larkin
- " Thos J (Carolyn) text wkr Cone Mills r550 Jolson
- " Viola Mrs prsr Wade's Dry Cln h2118 Randall
- " W A emp Caro Steel r RD 1 Box 405B McLeansville N C
- " Wilbur R (Ruth C) driver Ryder Tank Lines h1308 Fireside
- " Wm G (Ruth C) driver King-Zane Mtr h309 W Fisher av
- " Wm J (Mary L) dye opr Burl Indus h3011 E Bessemer av
- " Wm L (Folly W) pres Simmons Building Corp h819 Greenwood dr

MONTALDO'S

LADIES' READY-TO-WEAR, MILLINERY, LINGERIE, FURS, ACCESSORIES
COSMETICS AND SHOES
COLONY SHOP AND SPORTS WEAR—SECOND FLOOR
200 N. ELM at GASTON TEL. 275-1633
(See Page 46 Buyers' Guide)

SIMMONS

- " Wm O (Lacy M) carrier PO h1706 Pichard
 - " Wm P (Betty H) dist mgr Pontiac Mtr Div h1905 Elkhart dr
 - " Wm S (Bessie E) h3111 Church
 - " Wm S jr (Barbara K; Gate City Truck Stop) r3807 Simmons ct
 - " Willie jr (Elsie B) stockmn Clark's Dept Store h1709 Pichard
 - " Willie W (Luddie B) driver Dick & Kirkman h2112 Hunter
 - " Wilma Mrs tchr Glenwood Day Nursery r1011 Portland
- Simms see also Simms
- " Alf J (Rosa P) express handler REA Exp h918 Lincoln
 - " Alf J jr r918 Lincoln
 - " Clyde jr (Mary A) mail handler PO h1617 Hooks
 - " Katha R hlpr Helms Mtr Exp r4104 Chavis rd
 - " Letha (Josie Bell) porter Cone Hosp r4104 Chavis rd
 - " Rosa P Mrs maid Jefferson Standard Bldg r918 Lincoln
 - " Willie lab City Cemetery r935 W McCulloch
- Simon see also Simmons and Simmons
- " Athena G (wid Wm S; Laurie's Sports Wear) h1711 Rolling rd
 - " Bessie W Mrs r203 Powell
 - " Edw W (Laurie's Sports Wear) r1711 Rolling rd
 - " Laurie W (Laurie's Sports-Wear) r1711 Rolling rd
 - " Marjorie S r1901 W Market
 - " Marshall W mgr Laurie's Sports Wear h2208 Friendly rd
 - " Norma L r1109 Ashe apt 1
 - " Randolph (Sandra L) installer Otto Zenke h rear 2010 Kauffelt
 - " Wm agt Met Life r205 Waverly Way
- Simons James H M (Clarice K) agt General Ins h2717 Westmoreland dr
- Simplex Time Recorder Co Carl Needham br mgr time clocks 1005 Westside dr
- Simpson Alice C (wid Joseph) h301 N Chapman
- " Alpheus R (Lois) tech Woodward Prosthetic r RD 2 Box 418
 - " Alyce M Mrs asst to treas City Schs r Burlington NC
 - " Annie R Mrs supvr A & T Col r RD 1 Box 324 Reidsville N C
 - " B G (Annabelle) chem eng Dow Corning Corp h2302 Running Brook dr
 - " Benj (Rose M) lab h330 Gorrell apt C
 - " Bernard L (Bertie H) fornm Newman Mach h1513 Marion
 - " Betty B Mrs tech Cone Mills r1306 Spry
 - " Beulah clk Sears r4327 Cornell
 - " Bill G supvr Dow Corning r2302 Running Brook dr

SIMPSON BOB REALTOR

ROBERT F SIMPSON, OWNER
SALES
CONSTRUCTION
APPRAISALS
1506 BATTLEGROUND av
TELEPHONE
273-0893

- " Brenda M etc sec Am Discount r1721 Boone
- " Brona J Mrs bkpr Bank of Gboro r309 Blandwood av
- " C Ronald studt r1115 Highland av
- " Carl W (Mabel M) driver Good Luck Coal h515 Marsh
- " Carolyn studt r1115 Gray
- " Carrie D (wid Johnnie E) wrpr Cone Mills h3520 Church
- " Chas A (Louise H; Dixie Lock & Key Service) h1115 Highland av
- " Chas H (Hazel W) carrier PO h710 Devon dr.
- " Chas H slsmn Dillard Paper r3012 Shamrock dr

LAMBETH CONSTRUCTION CO.

GRADING — WATER LINE — SEWER PIPE — DRAINAGE — CONTRACTORS
EQUIPPED WITH 2-WAY RADIO
FOR BETTER SERVICE



1071 RETREAT ST.

DIAL 272-5205 OR 273-0838

DOWNTOWN STORE
ELM AT MARKET
BROADWAY 5-0461

BELK'S

SUBURBAN STORE
FRIENDLY SHOPPING CENTER
292-0960

739

- SIMPSON**
- " Clarence H (Mabel C) driver Thompson Trucking h1119 Grove
 - " Clarence H jr (Marjorie W) humidifier mn Cone Mills r RD 2 Reidsville N C
 - " Clarence W r301 N Chapman
 - " Claude W mach opr Modern Metal Products r2906 Dove
 - " Cora D (wid Geo A) r1115 Highland av
 - " Cornelius W (Marie H) barber Blatch's Barber Shop h606 Scott av
 - " D Leon atndt Sonco Distributing r RD 4 Box 195
 - " Danl (Rosa G) h1503 Ivy hts
 - " David B (Annie P) sibr tndr Cone Mills r RD 6 Reidsville N C
 - " David F jr (Helen B) pres Fleming-Shaw Transfer Co Inc h301 Whittington
 - " Dennis E (Polly J) barber Gene's Barber Shop r RD 7 Box 469
 - " Distributing Co (whse) 1805 Sullivan
 - " Doris D acct tech US Int Rev Serv r3915 Clifton rd
 - " Doris E clk Duke Pwr r RD 1 Summerfield N C
 - " Doris K Mrs reept Dr James N Caudle r212 Lindley rd (Glfd Col)
 - " Dorothy J r3915 Clifton rd
 - " E Herman (Beulah L) h1115 Gray
 - " Earl H jr tech Cone Hosp r1115 Gray
 - " Ed prntr Caro Printing r RD 2 Stokesdale N C
 - " Eliz K (wid Hannibal N) real est 609 Kenilworth h do
 - " Emma P (wid Amos) h2011 Lutheran
 - " Essie Mrs r1108 1/2 E Market
 - " Ethel R emp Blue Bell r812 Howard
 - " Floride S (wid James R) rep Avon Cosmetics h407 Westdale pl
 - " Floyd constn wkr Thomas Bros r515 Marsh
 - " Frank lab Superior Constn r515 Marsh
 - " Grace N (Doris K) crane opr Sou Ry h212 Lindley rd (Glfd Col)

- SIMPSON GUY H JR (Mildred R), Pres-Treas Simpson Printing Co and Treas Mid-Carolina Industrial Bank, h2304 Princess Ann, Tel 272-8863**
- " H N Realtor (Hannibal N Simpson) 5402 Winston Salem rd
 - " Hal L (Virginia M) acct Cone Hosp h700 Northridge
 - " Hannibal N (Doris D; H N Simpson Realtor) h Cannon rd nr Friendly rd
 - " Henry C (Bronna J) h309 Blandwood av apt 8
 - " Henry C (Olivere T) agt Home Beneficial Life Ins h1935 Taylor
 - " Henry C (Emma) mach opr Cone Mills r4908 Troxler
 - " Herbert (Mary T) crd tndr Cone Mills h1018 East Side dr
 - " Homer (Shirley) citypolice h530 1/2 S Aycock
 - " Inez Mrs maid h315 Gillespie
 - " J Randall (Peggy J) city firefighter r Liberty rd
 - " J Warren (Mildred F) br mgr Wade's Dry Cleaning Co h415 Northridge
 - " Jack W (Lois H; Electronics Service Co) h1512 Ward
 - " James E lab A & T Col r1923 Lutheran
 - " James H (Edith C) tabulating mach opr Pilot Life h1935 Taylor
 - " Inez Mrs (Rosa W) driver Murray Distributing h763 Willow ct

- SIMPSON JENNIE A (wid John W), Pres-Treas Commodity Calendar Co Inc and Telephone Answering Service Of Greensboro, N C Inc, h210 S Dolly Madison rd (Guilford College), Tel 299-3078**
- " Jenning B (Betty B) asst overseer Cone Mills h1306 Spry
 - " Jesse R city firefighter r RD 4 Box 191-D
 - " Jimmy (Doris C) brkdyr h2617 Pinecroft rd
 - " Jimmy R (Maxine L) interior designer Guilford Galleries h112 Northridge

GARDNER PLUMBING CO.



P.O. BOX 438 OAK RIDGE, N.C. TEL. 643-4206

- SIMPSON**
- " John A porter Interstate Bakeries r617 E Florida
 - " John E (Helen M) bus opr Duke Power r3404 Bonlee av
 - " John R (Lillie S) sect hd Cone Mills r1718 Springmont dr
 - " John R jr (Maxine C) asmlbr Western Elec h1308 Spry
 - " John W (Helen M) driver Duke Power h3404 Bonlee av
 - " Johnny (Jane) h311 Guerrant
 - " Joy B priv sec US Int Rev Serv h4327 Cornell av
 - " Kelly A (Louise H; Simpson Distributing Co) h3811 E Bessemer av
 - " Leo W (Vera M) butcher Neese's Sausage h2219 Pear
 - " Lino E h404 W McGee
 - " Louise Mrs cafeteria mgr Sternberger Sch r1115 Highland av
 - " Louise B (wid Henry G) h611 5th av
 - " Luke (Eloise O) brkdyr Gladden Constn h2034 Brown blvd
 - " Lynda G Mrs ofc sec Cross Sls & Engineering r1 Frazier Apartments (Glfd Col)
 - " M H (Hazelene L; Guilford College Realty) r1424 Fleming rd (Glfd Col)
 - " Mack C jr (Cosie L) equip opr City Dept Pub Wks h2931 Battleground rd
 - " Mack D mtccmn Forest Grove Homes r Altamahaw N C
 - " Marian Mrs tchr Aycock Jr Hi Sch r1231 Westridge rd
 - " Marie Mrs maid h423 Stewart
 - " Marie E Mrs hlpr Mrs Louise P Walters h326 E Lee
 - " Marie H Mrs ofc sec Brown Bledsoe Lbr r606 Scott av
 - " Mary r323 Gorrell
 - " Mary presser Columbia Lndry r1018 East Side
 - " Mary L missionary r1513 Marion
 - " Mary T Mrs ofc sec City Schs r905 Onslow dr
 - " Maxine L Mrs executive sec DeSoto Chem Coatings r112 Northridge
 - " Melvin R r3915 Clifton rd
 - " Merton U (Regina L) h3915 Clifton rd
 - " Mildred F Mrs clk Wade's Dry Cln r415 Northridge
 - " Mildred R Mrs sec Simpson Printing Co r2304 Princess Ann
 - " Minnie O (wid Geo) h307 E Hendrix
 - " Mollie B (wid Edw H) spinner Cone Mills r521 W Terrell
 - " Morrell B pipe fitter W H Sullivan Co r Kernersville N C

NORTH CAROLINA SCHOOL OF DANCE

DIRECTOR: WADE M. HALL
 FOR INFORMATION VISIT OR PHONE
 N. C. SCHOOL OF DANCE
 218 S. GREENE ST. Free Pick Up and Delivery Service TEL. 275-4281
 (SEE PAGE 68 BUYERS' GUIDE)

Starmount Company

3900
STARMOUNT DR.

Phone
 Cypress
9-2800

Developers of

STARMOUNT FOREST

HAMILTON LAKES

HAMILTON FOREST

FRIENDLY ACRES

GREEN VALLEY

GUILFORD HILLS

GARDEN HOMES

"Better Living" in Starmount Properties"

PIEDMONT NATURAL GAS CO., INC.

- ☆ COOKING
 - ☆ WATER HEATING
 - ☆ REFRIGERATION HEATING
 - ☆ AIR CONDITIONING
- Office 438 W. Market
 Plant and Service Dept. 1029 Winston (ORD)
 Tel. 275-3352
 Tel. 273-2821



**BOREN
BRICK
FOR EVERY
NEED**

• • • • •
**WIDE
VARIETY
OF SIZES
and
COLORS**

• • • • •
**SOLITE
BLOCKS**

Manufactured
By
**BOREN
Clay
Products
Co.**
TELEPHONE
674-2255

Plant and
Office
Pleasant
Garden, N.C.

IF IT'S



YOU NEED

**SEE
DEAL
PRINTING
CO., INC.**

John L. Yaw, Sr.
Mgr.

DIAL
273-3152

616-618
S. Elm St.

HARRY D. KELLETT, Inc.

AUTHORIZED DEALERS

**Dodge — Dart — Lancer Automobiles
DODGE JOB-RATED TRUCKS**

449 W. Market St.

Phone 275-9541



740

Southern Life

INSURANCE COMPANY

Established 1927

Home Office:
330 S. Greene St.
Dial 275-9681

General Agent
225 N. Greene
Dial 275-8593

SIMPSON

- " Morton H (Hazaline L) agt Guilford College Realty Co h5716 N Lake dr
- " Nellie L key punch opr Burl Indus r RD 1 McLeansville N C
- " Olivene G Mrs assoc W E Stanley Pension Planning Co Inc r1935 Taylor
- " Ora G Mrs h1210 Archer
- " Paul L (Inez S) jan Proximity Sch h831 Ross av

SIMPSON PRINTING CO

OFFICERS
GUY H SIMPSON JR
PRESIDENT-TREASURER
MRS MILDRED R SIMPSON
SECRETARY
PRINTERS and
LITHOGRAPHERS
COLOR PROCESS PRINTING PHOTOGRAPHY
EMBOSSSED SEALS and LABELS
1420 WESTOVER ter
TELEPHONE 273-2513

- " Ralph G jr (Marilyn M) eng Bell Tel Laby tchr Guilford College h1008 Forest Hill dr
- " Richd J studt r1513 Marion
- " Robt (Evelyn J) lab Superior Constn h1319 Payne
- " Robt shoe shiner Sykes Shoe Shop & Shine Parlor 257 W Whittington
- " Robt jr (Ruth M) lab Varina Whol Bldrs Sup h1208 Archer
- " Robt E hlpr Gboro Hos r Summerfield N C
- " Robt F (Betsy B; Bob Simpson Realtor) h2703 W Cornwallis dr
- " Robt H jr hlpr Thomas Elec Contrs r Whitsett N C
- " Robt T (Sara W) tchr Jackson Jr High School h3409 Canterbury
- " Ronald M studt r2931 Battleground rd
- " Rosa L (wid Clarence L) h2309 Westwood dr
- " Roy D (Margt N) plstr h118 N Obermeyer
- " Sandra A studt r2309 Westwood dr
- " Selma R supr US Int Rev Serv r301 N Chapman
- " Sonnie B (Wanda Y) lieut City Police Dept h2410 Dellwood dr
- " Spencer T (Mary M) h3104 Immanuel rd
- " Sylvia clk Pilot Life Ins r1119 Grove
- " Thelma H Mrs insp Cone Mills r2409 Spruce
- " Thos lab Pomona Pipe Products r317 Meadowbrook
- " Thos F (Jeanette O) mech Reidsville N C h1703 Grove
- " Thos R (Beatrice B) quill hlpr Cone Mills r RD 4 Reidsville N C

HENNIS

FREIGHT LINES, INC.

Servant of Industry

2820 E. Bessemer Ave.
(ORD)
Dial 275-1627

Winston Salem
Tel. Park 4-9211

SIMPSON

- " Vera M Mrs spnr Cone Mills r819 Homeland av
- " Virginia T hos wkr Gboro Hos r RD 1 Summerfield N C
- " Virginia M Mrs ofc sec WCUNC r700 Northridge
- " Walter W h317 Meadowbrook
- " Walter W (Callie E) routemn Gboro Lndry & Cins h2132 Redwood la
- " Will r4101 Raleigh rd
- " Wm A (Anna Mae M; Simpson Construction Co) h1721 Boone
- " Wm A (Thelma H) bunch mkr Cone Mills h2409 Spruce
- " Wm B (Rochelle G) city firefighter r RD 10 Box 666
- SIMPSON WM G (Lula W), V-Pres Hanes-Lineberry Funeral Service, 401 W Market, Tel 272-5158, h1210 W Northwood, Tel 272-4521**
- " Wm H (Marlan V) eng Western Elec h1227 Westridge rd
- " Wm H spare hd Cone Mills r RD 5 Reidsville N C
- " Wm H (Lola S) slsmn h3303 Harte pl
- " Wm S (Vera M) chkr Bill's Cleaners h819 Home-land av
- " Wm T (Julia F) terminal mgr Morgan Trucking Lines h904 W Market apt 4-A
- " Wm V jr (Mary T) buyer Sears h905 Onslow dr
- " Willie r1113 S Benbow rd
- " Zebe J (Patsy S; General Greene Texaco Service) h3509 Cherry la
- Sims see also Simms
- " Adell lab G D Reddick Inc r109 Lyndon
- " Bennie L production Griffin Baking r812 S Cedar
- " Calvin whseamn Dillard Paper
- " Chas G (Louise; Lawndale Veterinary Hospital) r RD 3 (Gifd Col)
- " Chas Q (Opal E) mach opr P Lorillard Co h1901 Ef-land dr
- " Charlie D (Theresa W) equip opr P Lorillard Co h1006 Broad av
- " Clara nurses aide L Richardson Mem Hosp r786 Dun-bar ct
- " Clyde W emp Wysock & Miles r High Point N C
- " David H (Dorothy D) whseamn Axton-Cross h417 McGirt
- " Donnie jr (Geraldine C) cln P Lorillard Co h206 Gillespie apt C
- " Edith A (wid Chas Q) h432 Church
- " Geo T (Clara B) musician h786 Dunbar ct
- " Geo T lab City Water & Sewer Dept r720 Gillespie
- " Geraldine C Mrs library asst A & T Col r206 Gillespie apt C
- " Gertrude B Mrs claims exam Provident Life & Accident Ins h201 E Bessemer av apt 1
- " Hattie Mrs bakery wkr h844 Broad av
- " Hattie Mrs maid Jefferson Standard Bldg r923 Cur-tis
- " Henry (Surle W) h1338 Oakland av
- " Herbert H slsmn United Educators h511 Simpson apt 1
- " Joe W (Fannie B) clk PTS h1600 Dunbar
- " Joseph E (Margt W) mech Carolina Flower h1603 Bailiff
- " Judy A studt r1901 Edand dr
- " Margt W Mrs clk FHA r1603 Bailiff
- " Mary G floor wr Blue Gem Mfg r RD 1 Box 519 McLeansville N C
- " Morris r311 Cottage Grove av apt 1
- " Polly W Mrs bkpr h2005 Etta ct
- " Rethea h545 Pearson
- " Robt M (Margt L) slsmn Gifd Col Garden Center h6412 Friendly rd
- " Sally C (wid Robt E) h1131 Walnut
- " Simon (Mary G) h604 Nantucket

Friendly Shopping Center

635 Friendly Center Rd.
Mon. Thru Sat. 9:00 a.m. to 10 p.m.
Sun. 1:00 p.m. to 8:00 p.m.
Dial 292-1301



Northeast Shopping Center

1002 Summit Av. at Bessemer Av.
Mon. Thru Sat. 9:00 a.m. to 10:00 p.m.
Sun 1:00 p.m. to 8:00 p.m.
Dial 275-7644

TALLEY ELECTRIC CO., Inc.

COMMERCIAL

ELECTRIC CONTRACTORS

RESIDENTIAL

"Electric Heating and Air Conditioning Specialists"
(SEE PAGE 79 BUYERS' GUIDE)

1109 Battleground Ave.

Phone 274-1531

741

SIMS

- " Theo (Mildred C) bill poster Piedmont Outdoor Adv h2112 Rosetta rd
- " Willie (Julia) hlpr G'boro Marble & Tile h2506 Husbands
- " Willie lab City Dept Pub Wks r1005 Bilbro
- SINCLAIR ALFORD C** (Jean H), Asst V-Pres North Carolina National Bank, 101 N Elm, Tel 275-9571, h1604 W Front, Burlington, N C, Tel 227-3151
- " Elois maid r409 Stedman
- " James A (Phyllis F) acct Accident Indemnity Ins Co h320 Ashland dr apt B
- " Kate J (wid H Winfield) h2211 Villa dr
- " Luellen studt r409 Stedman
- " Queen A r608 Douglas apt 3
- " Refining Co W Bennett Bracken supt (terminal) 6417 Winston Salem rd
- Sineath Beulah G** (wid Jesse I) h415 N Spring
- " Clara Mrs cafeteria wkr Jesse Wharton Sch r4207 Belle Orchard
- Singer Sewing Machine Co** Ralph Moneyhun mgr 235 S Elm
- Singletary E G & Co** Emory G Singletary pres genl contrs 5320 Tinchon-Salem rd
- " Emeye P Mrs tchr WCUNC r106 S Aycock
- " Emory G (Eliz D) pres E G Singletary & Co h106 Elm-wood ter
- " Leith T studt r106 S Aycock
- " Lucille Mrs mach opr Gboro Mfg h765 1/2 Chestnut
- SINGLETARY OTIS A** (Gloria W), Chancellor The Woman's College Of The University Of North Carolina, Spring Garden nr Tate, Tel Broadway 5-9371, h1102 Spring Garden, Tel Broadway 4-7082
- " Wm C (Emeye P) genl agt Kansas City Life Insurance Co h106 S Aycock
- " Wm C Agency (Wm C Singletary) 102 N Elm R 426
- Singleton Edw E** (Roya R) acct Burl Indus h1913 Independence rd
- " H Eug r1637 Freeman Mill ct
- " Harold C (Laura K) tech FAA r2324 W Cornwallis dr
- " Harvey (Julia Mae) porter Black Cadillac-Oldsmobile r261 W Bragg
- " James lab Andrew J Schlosser & Sons
- " Richd N (Annie F) cook Tropicana Steak House h2209 Apache apt W 24
- Sink Addie P** Mrs slwn Schiffman's Inc r411 Scott av
- " Betty J studt r305 S Chapman
- " City G (wid J Moyer) tchr Page Sr Hi Sch h305 S Chapman
- " Blanche H (wid John M) h905 Fairmont
- " Celia M Mrs emp Western Electric r2705 Immanuel rd
- " David E (Ola I) h913 Elwell av
- SINK EDWIN M** (Sarah D), Realtor, Real Estate Sales, Rentals and Appraisals, Mortgage Loans, General Insurance 902 W Market, Tel 273-6298, h1102 Sunset dr, Tel Broadway 2-5928 (See Page 155 Buyers' Guide)
- " Electric Service (Vaughn C Sink) contrs 1713 Colonial av
- " Geo C (Julia H) h3712 Spring Garden
- " H Hoyle Hon judge County Superior Court h1800 N Elm apt F-1
- " Henry C (Celia M) clk Spencer's Red Dot h2705 Immanuel rd
- " Homer A (Billie P) mgr American Dairy Association of North Carolina Inc h3502 Cloverdale dr
- " James K (Nancy G) slsmn Armour & Co h3222 Sandburg dr
- " Jesse D (Mable K) eng Western Elec r931 Walker av
- " Margt studt r305 S Chapman
- " Martha E investigator Cameron Brown h130 Tate apt 2

Schiffman's

LEADING JEWELERS SINCE 1893

The CAROLINAS' Finest Jewelry and Gift Store

225 S. ELM

TELS. 272-5146, 273-0401 and 273-2027

SINK

- " Norvell G (Edith A) h1042 S Aycock
- " Ralph F (Sara P) lieut Police Dept h929 Lexington av
- " Reuel S (Addie P) h411 Scott av
- " Robt A (Vestal L) formn Starr Elec h2405 Pisgah Church rd
- " Ronald E (Jerry F) drftsman Air Conditioning Corp h3501 Gentry
- " Ruby S Mrs tchr Hansel & Gretel Day Nursery r2607 Sherwood
- " Saml D div mgr Murphy Corp r1006 Blount
- " Sarah F studt r1102 Sunset dr
- " Vaughn C (Grace T; Sink Electric Service) h1713 Colonial av
- " Willie L (Mary K) clk Kenco Terminal r Thomasville N C
- Sinopoli Frank R** (Dorothy B; Sinopoli Sales Corp) h2607 Fairway dr
- " Sales Co (Frank R Sinopoli) 1219 Battleground av R 1
- " Sipe Billy G (Alice G) investigator Beneficial Finance h1308 Echo
- " James H (Dixie W) br mgr F W Woolworth Co h1211 Woodnell
- " Sipsis Bessie G Mrs cash Food Shoppe r1001 W Wendover av
- " Geo D (Bessie G; Food Shoppe) h1001 W Wendover av
- " Sirkis Louis M (Sylvia S) sec-legal mgr Wise Homes h901 Caswell dr
- " Sirmons B Joseph hair drsr Mr Lee's Beauty Salon r1418 Town
- SIRMONS SANDERS LEE** (Doris C; Mr Lee's Beauty Salon), 948 Walker av, Tel 275-2701, h1418 Town, Tel 289-1739
- Sisk Dorothea H Mrs waitress Senate Cafe r921 Cherry
- " Guynell atndt The Salvation Army r707 Bilbro
- " Howard plmb W H Sullivan Co r1105 Easton rd
- " James F (Loretta F) mach opr P Lorillard Co h3619 Flint
- " Loretta F Mrs clk typ Allstate Ins r3619 Flint
- " Minnie M (wid Clem L) h1807 Merritt dr
- " N Howard jr USN r1105 Easton
- " Richd C driver Morgan Trucking Lines r Mayodan N C
- " Ruby W Mrs splr Cone Mills r1910 Brice
- " W Howard (Elinita W) installer Kincaid Engineering h1105 Easton
- " Wm H mtcmn DeSoto Chem Coatings r1807 Merritt dr
- Sisters of Charity 812 Duke
- " of Charity Convent Sisters of Charity in charge 2220 N Elm
- " of Notre Dame convent 901 Summit av

RUFFIN and Sanders

REALTY & CONSTRUCTION CO., INC.

real estate



(See pages 62 and 155 Buyers' Guide)

2221 E. MARKET ST.

DIAL 274-8759

NIGHT TELS. 274-3166, 274-2167 AND HIGH POINT, N. C., 889-1193

COBLE SPORTING GOODS CO., INC.



Wholesale and Retail Athletic Goods Sport Trophies Airplane Model Supplies



119 N. Greene

DIAL

272-0912

STEVENS INSURANCE

Inc.

Insurance
Surety Bonds
Real Estate
Rentals
FIRE



AUTOMOBILE INSURANCE

Telephone

272-4584

KIRK'S SINEATH MOTOR CO.

AUTO REPAIRS • WRECKER SERVICE • BEAR ALIGNMENT

419 BATTLEGROUND AVE.

24 HOUR SERVICE

TEL. BROADWAY 2-3456

1801

PEMBROKE

RD.

MOORE REALTY and Mortgage Co.

A. K. Moore
A. K. Moore, Jr.

REALTORS

Sales
Rentals
Property
Management

Mortgage
Leans
Insurance

BUILDERS

314
N. Greene
Telephone
275-4541

VAMP'S SERVICE STATION

"SERVING THE COMMUNITY WITH THE CUSTOMER IN MIND"

417 ASHEBORO
(SEE PAGE 168 BUYERS' GUIDE)

106
N. Elm St.

Younts-DeBoe Co.

WHERE QUALITY IS HIGHER THAN PRICE

Men's Clothing, Furnishings, Shoes, Hats
Ladies' Tailored Sportswear

Greensboro, N. C.

Phone
273-3443

(Young Men's and Boys' Dept. 2d Floor)
273-3445

742

Pegram-West, Inc.

Architectural Woodwork — Building Materials

405 E. MEADOWVIEW RD.

(SOUTH ELM STREET AT TOBACCO WAREHOUSE)

TELS. 273-6958, 273-6959 and 273-6950

Sitton Cecil J (Rita K) city police h2705 Carl
Sivley Rubin constn wkr h814 Reid
Six Twelve Curb Market (Glenn T Jones) gros 2240
Asheboro
SIXTEENTH STREET BAPTIST CHURCH, Rev K D
Berg Pastor, 900 16th, Tel 272-6039, Parsonage
2904 Orange. Tel 272-6274
Sizemore Anne M icer Interstate Bakeries r1579 Lovett
" Ben F (Frances L) wvr Burl Indus h402 S Spring apt
3
" Bernard L (Dorothy H) asst overseer Cone Mills
r4213 Bell Orchard rd
" Bessie F shipping dept Blue Bell r RD 4 Box 7134
" Boyce J (Ruby W) crd grndr Cone Mills r RD 1
Browns Summit N C
" Charlie M sht mtl wkr Air Conditioning Corp r2430
Ashe
" Charlie W (Ida M) fxr Gboro Hos r RD 3 Madison NC
" Charlotte M Mrs teller Bank of Gboro r2721 Darden
rd
" Cora N mach opr Blue Bell r3164 J J av
" D Ann H Mrs clk Cone Mills r4213 Bell Orchard rd
" Deborah B Mrs ofc sec Gboro Natl Life Ins r RD 4
Box 519R
" Donald L (Louise S) mech opr P Lorillard Co h1400
Gatewood av
" Frances C Mrs insp Blue Gem Mfg r1221 Tucker
" Gurney (Clara Lee) mtcemn Jefferson Standard Bldg
r RD 8 Box 503
" Howard P (Ina) mtcemn Glascock Stove & Mfg r115
Walnut cir
" J E emp Caro Steel r2721 Darden rd
" James (Shirley) clk Suro Rubber r RD 2 Summerfield
N C
" Jasper L (Ethel M) whse supt Hajoca Corp h2023
Todd
" Jeff (Edna) jan Gboro Hos r Madison N C
" Jesse N (Cora N) sht mtl wkr Air Conditioning Corp
h2430 Ashe
" John H (Frances C) pattern mn Bates Nitewear h1221
Tucker
" Johnny icing mach opr Interstate Bakeries r1723 W
Lee
" Johnsie C (wid Wm) h1406 Tucker
" Lee A (Rosa H) tex wkr Cone Mills h3428 Martin av
" Louisa S Mrs snr Cone Mills r1400 Gatewood av
" Richd W (Faye H) metal smith h rear 2102 Jones rd
" Rosa H Mrs wvr Cone Mills r3428 Martin av
" Roy G sht mtl wkr Air Conditioning Copr r2430 Ashe
" Ruby W Mrs clk interstate Bakeries r RD 1 Box 570A
Brown Summit N C
" Shirley Mrs typ Ofc Serv r RD 2 Summerfield N C
" Verna K fl wn Rose's r3417 Martin av
" Wm B (Patricia) slsmn Jones Bros Bakery
r3164 J J dr
" Wm C (Verna K) sht mtl wkr Conditioned Air Corp
h3417 Martin av
Skaggs Marvin L (Alma S) prof Gboro College h502
Ashland dr
Skalchunes Sara (Peter Pan Day Nursery) h402 W
Fisher av
Skeen Beulah M Mrs nurse Children's Home Soc of NC
h747 1/2 Park av

SKEEN

" Everett L slsmn Murray Distributing r High Point
N C
" Harrison driver Helms Mtr Exp r High Point N C
" J Eliz sten FHA r Asheboro N C
" Rosa B bkpr W 1 Anderson & Co r1802 Oak
SKEENS CHAPEL CHURCH, Rev A L Lewis Richmond
Bishop, 350 Asheboro, Tel BRoadway 5-1840, Res
Tel BRoadway 2-0882
Skees Leases E (Edith D; Strand Skees Jones & Co
h804 Nottingham dr
Skelton Dan E (Gertrude C) mtcemn AT&T h1211
Madison av
" Rebecca R (wid Arthur) h2129 Everitt
Skenes Robt B (Mozelle B) asst to County Tax Suvpr
and Collr h2803 Northampton dr
Skidmores Bob G (Dorris C) traffic mgr SBT&T h2211
Montclair rd
Skinaid-Chemical Co (Joseph Cannella) 209 1/2 W Market
R 1
Skinner DeWitt H (Kathleen S) rep Allen T Shepard Co
h110 Vandellia rd
" James G (Coronel C) pres Holt Associates Inc h1105
Hammel rd
" Juanita M Mrs sprn Cone Mills r RD 4 Kernersville
NC
" Oscar (Carolyn S) atndt Gate City Truck Stop h727
Gillies ct
" Wm L (Helen S) parts mgr Beck Mtr h511 Park av
Skipper Gladys Mrs clk Grain Dirs Mut Ins r201
Leftwich
" Jas E wtchmn Blue Gem Mfg h1300 1/2 Carolina
" Raymond H (Odessa R) lab Ready Mix Concrete h3377
Church
Skipper's Day Nursery (Mrs Virginia M Poplin) 3210
North Hayden
Skiver Clayton E (Shelba D) slsmn Guilford Dairy
Co-op Assn r208 Craig
" Lena R with Blue Bell r1309 Haywood
" Paul J (Lena R) tchr Alamance Sch h1309 Haywood
Skolnik Robt (Anya P) trainee Levin Bros h1038 Hill
Skylight Cafe (Mrs Lucy A Thacker) 1422 E Market
Skyline Drive-In Theatre Carl B Washam jr mgr
3208 Reidsville rd
Slack Clifford C r812 Cypress
" Herbert R (Oppie D) linemn Duke Pwr h1520 Lovette
" Hilda B clk r408 W Washington
" James H (Madge C) serv mgr Traders Chevrolet
h1400 N Elam av
" Madge C Mrs underwriter Phil R Carlton Inc r1400
N Elam av
" Patricia L ofc sec Inman Bros
" Shop The (Albert J Zeiger) mens clo 301 S Elm
Slade see also Slade
" Annie Mrs r801 Reid
" Authority O tex wkr Cone Mills r RD 6 Reidsville NC
" Daisy C (wid Thos F) h749 Poteat ct
" Della F (wid Monroe) r426 Boyd
" Elsie H Mrs city policewn r806 S Elam av
" Ernest jr (Dorothy L) driver Cone Mills h3702
Phillips av
" Ernest W (Novella T) hlpr Cone Mills r RD 1 Box
124 McLeansville NC
" Estella maid r749 Poteat ct
" Fred (Mary D) hlpr R H Barringer Distributing
r515a E Bragg
" Fred L wash dept North State Chevrolet r RD 2
Box 711
" Gordon G (Viola C) dfr Cone Mills r Browns Sum-
mit N C
" Henry (Christine M) oiler Cone Mills r1822 Huffine
Mill rd
" Hurley J Mrs lndry wkr Cone Hosp r1903 White

MILLER FURNITURE Co., Inc.

ELECTRICAL APPLIANCES HOME FURNISHINGS FLOOR COVERINGS

"Furniture of Quality"

On Terms You Can Easily Meet

314-16 South Elm

Dial 273-3441

Branches
 216 W. Green St. Tel. BRoadway 4-6844
 203 E. Sycamore St. Tel. 274-0050
 326 W. Washington St.
 915 Gorell St.
 1619 Gorell St. Tel. BRoadway 4-9537
 1406 E. Market St.

"7" Convenient Locations
SHIRT SERVICE
 "One of Carolinas"
 Oldest and Largest"

Main Plant
 and Office
 607 S. Elm St.
 Tel. BRoadway
 2-7422



**READ
 AND USE**

GREENSBORO

**NEWS
 AND
 RECORD**

**WANT
 ADS**

**PHONE
 BROADWAY**

3-8611

**FOR
 RESULTS!**

HERTZ

**RENT-A-CAR
 RENT-A-TRUCK**
*The Oldest and
 Largest Rent-
 A-Car System
 in the World.*

**HERTZ
 Rent-A-Car
 SYSTEM**

**Rent-A-Car
 Inc.**

**250 E.
 Market St.
 DIAL
 275-6378**

**Greensboro
 High Point
 Airport**

299-0612

SLADE

" Jas driver Central Metal Sups r Sedalia NC
 " Jas (Vivian) janitor Gboro News r1605 McCConnell rd
 " James E lab City Water & Sewer Dept r Brown Sum-
 mit NC
 " James W (Alethia W) mach opr P Lorillard Co h1404
 Lincoln
 " John E r129 N Obermeyer
 " Leon driver United Taxi
 " Mary S Mrs chef Union News h427 Stewart
 " Mildred Mrs maid Hennessee Play Sch h918a Broad
 av
 " Odell (Myra M) h500 Gillespie apt 5
 " Odell (Margt M) emp Western Elec r421 McGirt
 " Robt (Husley J) mach opr Cone Mills h903 White
 " Ruby M emp Swift & Co r1020 Ardmore
 " Serdina r427a Stewart
 " Seth C (Elsie H) city police h806 S Elam av
 " Sopora H (wid Harvey) maid h1704 E Market
 " Stella J (wid John) maid h107 N Luther
 " Tomes lab City Dept Pub Wks r1010 E Lee
 " Troy washmn Caro Industrial Rag r1004 S Cedar
 " Troy T (Dorothy J) hlpr Colonial Stores h922 Omaha
 apt B
 " Walter A jr mach P Lorillard Co h612 Howard
 " Willie M (Mittie B) mtr pool Cone Mills h1907 White
 Slagle Wayne P (Pauline G) agency sec Jeff Standard
 Life Insurance Co h1506 Clegg
 Slappy Eva G Mrs Indry wkr A & T Col r412 Boyd
 " James L (Eva G) lab Sears h412 Boyd
 Slate see also Slade
 " Annie R Mrs cln Cone Mills r RD 2 Box 785
 " Bruce A (Mollie C) city firefighter h4220 Hampshire
 dr
 " C Janette asst Dr Lad Landau r750 Chestnut
 " Chas A (Pansy P) mech Highway Trucking h2218
 Hubert
 " Dianne M Mrs teller Wachovia Bank & Trust r2100 W
 Florida
 " Doris T Mrs insp Burl Indus r750 Chestnut
 " Edith S Mrs tech Cone Mills r3208 Sandburg dr
 " Eug hlpr B J Levy Painting Co h1112 N Elm
 " Howard R jr emp McDonald's Hamburgers r801 Park
 av
 " Jack L (Edith S) supvr Southern Sales h3208 Sand-
 burg dr
 " James r520 Tate
 " Jas A (Mary S) slsmn Slate's Used Cars h2210 Cameo
 " James L (Sarah S) meat ctr supvr Glfd Meat Process-
 ors
 " Jean P Mrs ofc sec R W McCollum Co r3814 Walker
 av
 " Leonard B (Jean P) crd grndr Cone Mills h3814 Walk-
 er av
 " Luther L slsmn Slate's Used Cars h698 Chestnut
 " Luther L jr (Dianne M; Slate Used Cars) h2100 W
 Florida
 " Mollie Mrs clk Wachovia Bank & Trust r4220 Hamp-
 shire dr
 " Ralph W (Kathleen F) pres-treas Colonial Furniture
 House Inc r High Point N C
 " Rebecca A studt r698 Chestnut
 " Robt L clk ABC Bd r RD 1 Belews Creek NC
 " Roy L (Sarah C) clk PO h707 Englewood
 " Roy W (Doris T) slsmn Slate's Used Cars h750
 Chestnut
 Slate's Used Cars (Luther L Slate jr) 3108 E Bessemer
 av
 Staten Clyde E (Sarah C) slsmn Soabar Co h4004 East-
 wood dr
 Slater Annie M h1004 S Cedar
 " Arabella Mrs Indry wkr Cone Hosp r RD 2 Box 114
 Brown Summit N C

Kirkman & Koury, Inc.

*"Builders of Fine Homes
 and Communities"*

2103 E. Bessemer Ave. Tel. 274-8401

**SLATER C H REALTY & MORTGAGE CORP, Frank W
 Harwell Pres, Paul J Wilson Sec-Treas, Realtors,
 Mortgage Loans, Real Estate Sales and Rentals,
 Fire and Casualty Insurance 503 N Greene, P O
 Box 3493, Tel. 273-1967 (See Page 151 Buyers' Guide)**
 " Charlie lab Lakeview Memorial Park r RD 5
 " Doretha r4101 Rateigh rd
 " Rosemond L nurse Cone Hosp h1004a Hampton
 " Thos (Janie T) emp Bates Nitewear h2108 Belcrest dr
 Slaughter Barbara A clk University CIT Credit r2210
 Bertie
 " Billy W (Helen S) constn wkr h301 Lowdermilk
 " Clarence H (Marie W) investigator Western Elec
 h3603 Gentry
 " Eug L (Blanche) h502 Delancy
 " Joyce studt r2814 Randleman rd
 " Joyce D ofc sec Burl Indus r249 N Edgewater
 " Martha F sten F H Ross & Co r4102 Gentry
 " Robt V (Treva) mach Dependable Mach r RD 7 Box
 68-A
 " Ted (Cleo) driver S & W Mtr Lines r RD 1
 Elon College NC
 " Wm T (Christine M) formn R-C Mtr Lines h2900
 Wildwood dr
 Slawter Cecil C slsmn Esso r RD 2 Kernersville N C
 " Hershel M (Ina D) slsmn Black Cadillac Olds h107
 Sykes av
 " James W (Mildred F) supvr Colgate Palmolive h2207
 Woodberry dr
 Slay see also Sligh
 " Dorothy L Mrs catcher P Lorillard r906 Willard
 " Herbert S (Dorothy L) electn P Lorillard Co h906
 Willard
 " Wm (Ella P) jan Kaiser School h1934 E Market
 Slaydon Harold C (Johnnie J) sheet mtl wkr Genl Mtls
 h2705 Holmes rd
 " Johnnie J Mrs clk Blue Bell r2705 Holmes rd
 " Shirley M clk Blue Gem Mfg r RD 3 Madison N C
 Slayton Clinton N (Mary S) mech Tucker's Garage
 h513 Terminal
 " Eug F tex wkr Cone Mills r RD 1 McLeansville N C
 " James R (Eliz A; Rest Haven Manor) h800 Walker
 av
 Sledge Annice waitress Howard Johnson's Restr r RD 7
 " Curtis G (Irene J) clk Esso h1604 Trogdon
 " Harry A (Marion A) trav slsmn h2621 Robin Hood dr
 " Jas M mgr Summit Center Esso Serv r810 Dewey
 " Larry D (Louise P) slsmn The Lanier Co h606 Mobile
 " Marion A Mrs clk J P Stevens & Co r2621 Robin Hood
 dr
 " Robt A (Vivian S) distributor Tom's Toasted Peanut
 h210 Burtner
 Sleeper Benj E (Constance I) sls mgr Natl Cash
 Register h1114 Pembroke rd
 Sleigh Edw W USN r420 Clark av
 " Howard F (Alexandria A) h420 Clark av
 Sligh Dorothy Mrs salad mkr Sedgefield Inn
 " Ella D disp Daniel's Taxie Serv r629 Ashe
 " Jonell elev opr Guilford Bldg r169 E McCulloch
 " Jos (Jessie R) cook Casey's Bar-B-Q Restr h169 W
 McCulloch
 " Lucy T Mrs (Deb's Beauty Shop) r925 Borders ter
 " Richd studt r217 W Bragg

CONVENIENT
 Battleground Branch
 1804 Battleground Ave.
 South Greensboro Branch
 122 E. Lewis
 Installment Loan Dept.
 621 S. Elm

Bank of Greensboro

YOUR HOMETOWN BANK

BRANCHES
 Summit Shopping Center Branch
 926 Summit Av.
 Spring Garden Branch
 3101 Spring Garden
 Farm Service Dept.
 122 E. Lewis

MAIN OFFICE — SOUTHEASTERN BUILDING — DIAL 274-3201 (ALL DEPTS.)

24 Hours
Each Day
7 Days
Each Week

**TELEPHONE
ANSWERING
SERVICE
OF
GREENS-
BORO,
N. C.
INC.**

Our
Business
is
Answering
Your
Phone

Dial
274-1501
440 W. Market

**BROWN
REALTY
COMPANY
INC**



SALES
-
LEASES
-
PROPERTY
MANAGEMENT
-
LAND
DEVELOPERS

500
W. Gaston St.

Dial
275-7625

GATE CITY SAVINGS and LOAN ASSOCIATION

SERVING GREATER GREENSBORO FOR 59 YEARS
HOME LOANS — INSURED SAVINGS

MAIN OFFICE
108 S. GREENE ST.
DIAL 275-9566 (ALL DEBITS)

DRIVE-IN BRANCH
FRIENDLY SHOPPING CENTER
COR. GREEN VALLEY RD. AND ELIZABETH AVE.

744

**THE GUARANTEED
WATERPROOFING COMPANY**

• ENGINEERS AND CONTRACTORS •

Building Materials - Rock Wool Insulation - Waterproofing
Cor. Sullivan and English Sts. (ORD)

P.O. BOX 1828 TEL. BRoadway 3-3491

SLIGH

- " Sam J dishwasher Casey's Bar B Q r629 Ashe
- Shoan Ann E ofc sec Heckler Associates r1001 N Eugene
- " Anna Mae B (wid Benj J) rep Curtis Packing h1203 Quail dr
- " Annie M (wid W J) h211 Westover ter
- " Beatrice Mrs maid h1006 Hackett
- " Benj J III (Betty) city firefighter r RD 3 Box 650
- " Carey E jr (Mildred J) sls eng Newman Mach h1507 Independence rd
- " Carey E III studt r1507 Independence rd
- " Clara E Mrs smstrs Frye & Webster Clns & Lndry r3001 Kentwood
- " Dorothy Mrs maid h905a Julian
- " Eany G (wid Arth S) h2410 Camden rd
- " Edith V Mrs v-pres-sec Southern Optical Co Inc r3808 Kirby dr
- " Edw M jr (Ruth) packaging eng Container Corp of Am h307 S Tremont dr
- " Frank (Lucille W) lab Guaranteed Waterproofing h1008 Hackett
- " Frank A studt r3808 Kirby dr
- " Geo T (Clara E) mach J A Willard Co h3001 Kentwood
- " Harry B (Edith V) pres-treas Southern Optical Co Inc h3808 Kirby dr
- " Jas L (Frances) servmn Toledo Scales r RD 1 Browns Summit N C
- " John (Cora H) jan YWCA h1201 Shoan
- " Juanita B maid h1006 Wilkerson
- " Kath B writer Radio Sta WFMY-TV h3203 Oberlin dr
- " Lonnie L (Mary M) hlpv Vick Mfg h1606 Roger's ct
- " Loretta G Mrs bkpr NC Natl Bk r1205 Quail dr
- " Mary L r1400a Whilden pl
- " Mary M Mrs waitress College Dairy Bar r1606 Rogers ct
- " Mildred J Mrs nurse 1507 Independence rd r do
- " Nelson S (Mary F) slsmn Kinney-Keesee Ofc Sup r2002 Twain rd
- " Richd W (Joanne) driver Howard Constn h2809 Church
- " Robt W (Loretta G) cash Hitchcock Beverage r1203 Quail dr
- " Ruth Mrs studt r307 S Tremont dr
- " Sophia C (wid Earle) maid h518 Marsh
- " Thos studt r3808 Kirby dr
- " Walter H (Berlina M) lab Swift & Co h714 Bingham ct
- Slonim Jack A (Minnie L) h3077 Manor dr apt B
- Sluder Aster (Macy Eliz) roofter Gate City Roofing r RD 1 Guilford N C
- " Wm C (Lundy B) h3008 Freeman Mill rd
- Slyd-In-Products (Mrs Mary D Grant) mail order 2307 Princess Ann
- Small Andrew T (Margt T; Eatwell Cafe) h819 Idlewood dr
- " Boyce E (Grace I) supvr Thomas & Howard r1003 Ridgecrest dr (Glfd Col)
- " Ella M Mrs asst dr A&T Col h219 N Nocho
- " Franklin baker Am Bakeries h3827 High Point rd
- " Fred L driver Mid-State Del Serv r RD 1 Box 120A Randleman N C
- " Gerald M (Wilma A) eng Western Elec h405 Mayflower dr

SMALL

- " Henry M (Virginia F) dept mgr Sands & Co Inc h512 Audubon dr
- " John r921 Reid
- " Mary L acct mgr South Atlantic Bonded Whse h1205 Briarcliff rd
- " Mayfield lab Sou Waste Paper
- " Rosie B asst mgr Plaza Manor Hotel r511 Martin
- " Sandra K clk Cone Mills r RD 6 Box 517
- " Shelby Mrs clk Jeff Life r RD 5 Box 465
- " Wm M (Mary J) jan Southeastern Bldg h897 Julian
- " Willie R (Ruth E) porter Justice Durg h910 Gibson
- Smaley Gordon W (Evelyn) mgr Hajocca Corp r High Point N C
- " Henry D (Aileen H) h212 S Edgewater apt 2
- " Hester Mrs prsr Smith Dry Cln r1003 Asheboro
- " Theameast (Hester G) lab Gen Concrete Constn h1003 Asheboro
- " Wm F (Hazel H) exam US Int Rev Serv h717 Westland dr
- Smalls Philip M (Frances N) USA h1818 Britton
- " Walter J (Lizzie J) exp hndr REA Exp h807 Logan
- Smallwood David L studt r600 COOPAN
- " Edw F (Sybil K) sls rep Mut of Omaha r1211 Colonial av
- " Orla E (Eula G) slsmn Am Snuff h725 S Elam av
- " Ralph E Rev (Reva H) pastor Hunter Hills Friends Ch h600 Coopman
- " W Irwin jr (Allene P) assoc sports editor Gboro News h2335 Albright dr
- " Wortham I (Ada B) h1206 Oak
- Smaltz Harry L (Florence S) asst shop supt Sou Bakeries h1303 Caldwell
- Smarr Saml (Annie W) h1107 Best
- Smart David R jr (Katie M) glass blower P Lorillard Co h704 Willora
- " Finance Co John V Yeager jr mgr 301a Battleground av
- " Richd (Fannie M) h807 Gornell
- Smathers Jack B mech Greensboro Auto Parts h1513 Lovett
- " Mary S studt r1513 Lovett
- " Mildred H (wid Bruce) tchr Calvin Wiley Sch h1513 Lovett
- Smaw O Meredith (Helen S) atty County Domestic Relations Ct h400 S Edgeworth apt 1
- Smearman Arth N (Ellen W) adj in chg United States Fidelity & Guaranty Co h3006 Farmington dr
- Smeco Corp The Ralph D Stout pres investments 216 Commerce pl
- Smedberg Louise L (wid C W) h513 University dr apt B
- Smigel Irwin (Julianne) agcy asst Penn Mut Life Ins h4203 Dogwood dr
- Smith see also Schmidt Schmitt and Smythe
- " Ada K (wid John) hostess First Congregational Christian Ch h120 College pl
- " Ada Q (wid Milford) waitress Charcoal Steak Hse h2025 Pine Bluff
- " Addie J Mrs v-pres Smith's Wheel Alignment Service Inc r2711 Pinedale rd
- " Albert (Helen) credit mgr Associates Discount r High Point N C
- " Albert B dept mgr Galloway Buick r S Elm extn
- " Alfred G plant supt Southern Meter & Supply
- " Alf r1208 Pearson
- " Alf E (Martha S) asst overseer Cone Mills h1425 20th
- " Alf G (Emily M) plant supt Sou Meter & Sup h2007 Bertie
- " Alf P (Elsie C) slsmn Richards Wlrs h1316 Gatewood av
- " Alice F lpr Gboro Hos r RD 1 Box 140B
- " Alice M (wid Jas D) r1315 Maple (Prox)
- " Alice M Mrs (Smith's) Dry Cleaning & Laundry r1702 Friendly rd

TATUM - DALTON TRANSFER CO.

Agents For



STORAGE

CRATING — MOVING — MERCHANDISE HANDLING

311 E. Washington

(SEE PAGE 183 BUYERS' GUIDE)

Tel. 273-0537

WIMBISH INSURANCE AGENCY INC.

FOR COMPLETE PROTECTION, CALL OR SEE US

917-25 Southeastern Building — 102 N. Elm

Dial 272-4174



745

SMITH

- " Alice W sewing opr Blue Bell r RD 1 Box 131
- " Allen D clk Holiday Inn South
- " Allen O r1005 Watkins
- " Allen P (Ruth H) and Burl Indus h803 Elizabeth dr (Clk Col)
- " Allen P slsmn Tidewater Sup r RD 1 Jamestown N C
- " Allene F Mrs ofc clk Goodyear Serv Store r3805 Peterson av
- " Allie L Mrs asmbler Lisk Fly Mfg r RD 4 Box 123
- " Alma T Mrs ofc sec Ellison Co r818 N Eugene
- " Alton city firefighter r1731 Boone
- " Alton L (Margt B) emp Cone Mills h222 Woodnell
- " Alton M (Pearl N) asst sec Rockwell Casket Co h3216 London rd
- " Alvin T (Isabella C) gdnr Starmount Forest Country Club h1002 Cottage Grove av
- " Amy S (wid Walker G) r507 1/2 N Greene
- " Andrew (Betty K) brk mason Coble Constn h2628 Randleman rd
- " Angaline Mrs r817 W Lee
- " Angeline Mrs tchr Dudley Hi Sch r914 Ross av
- " Ann N Mrs cafeteria wkr Carver Sch r504 E Washington
- " Anna R Mrs prsr h981 E Washington
- " Anne maid h1620 Nelson
- " Annie (wid John A) 710 Jennifer
- " Annie Mrs slsmn Remnant Shops of HJM r1613 Buffalo
- " Annie A Mrs maid A&T Col r3013 Hooker
- " Annie B Mrs clk in chg PO r Guilford N C
- " Annie E Mrs bkpr Gboro Awning r4425 Raleigh rd
- " Annie K emp Blue Bell r RD 2 Box 291
- " Annie K (wid Howard K) mach opr Gboro Mfg h1324 Tucker
- " Annie R Mrs wvr Cone Mills h2416 Cypress
- " Annie Ruth prsr Frye & Webster Clns & Lndry r981 E Washington
- " Annie S (wid Nelson) r3117 Fielddale rd
- " Annie V nurse 118 E Fisher av r do
- " Archie L commanding ofc USNR r Asheboro N C
- " Ardell W (wid Jas) h809 Logan
- " Argie C (Betty) tech AGS Radio & TV r RD 1 Colfax N C
- " Arlando H (Ophelie C) porter ABC Bd h501 Law
- " Arlie O (Selma C) admn Wesley Long Community Hosp h203 Homewood av
- " Arnold J jr acct Peat Marwick Mitchell & Co r3100a Summit av
- " Arnold L (Barbara S) whsemn Sears h925 Huffine rd
- " Arth C (Arcelia M) emp Western Elec h713 S Benbow rd
- " Arth E (Margt G) clk ABC Bd h4206 Romaine
- " Aubrey L (Ruth E) sls rep Guilford Dairy Co-op Assn h3313 Wilshire dr
- " Bailey M (Mack's Curb Market) h1527 Andover av
- " Bailey M jr (Juanita F) oler P Lorillard Co h1908 Rayston dr
- " Barbara A ofc sec Burlington Industries Inc r RD 1 McLeansville N C
- " Barbara R Mrs r521 Simpson
- " Barbara S Mrs bkpr Berry Coal & Oil r925 Huffine rd
- " Baxter L clk Colonial Stores r1928 Merritt dr
- " Beauty Nook (Mrs Willie F Smith) 1434 E Washington
- " Beatrice E Mrs h1908 Bradford
- " Beatrice M Mrs slsmn Prago-Guyes r RD 1 Box 162B
- " Ben L jr and Associates (Ben L Smith jr) engs 1414 Westover ter R204
- " Benj L jr (Frances W; Ben L Smith jr & Associates) h3703 Dogwood trail
- " Bernard G (Best Street Barber Shop) r805 Bennett
- " Bernard L (Josephine S) slsmn Summer's Distributing r RD 5 Box 356
- " Bernice E (Electa C; O R D Builders) h1701 Buffalo
- " Bert C (Frances B) h3865 West av

SMITH

- " Bert W shipping clk North State Engraving r1218 Hill
- " Bertha C Mrs key punch opr Jeff Life r RD 6 Box 539G
- " Bertha L r805 Bennett
- " Bertha L Mrs maid r515 Martin
- " Bertram T (Jane K) tchr Lindley Jr Hi Sch business mgr Mellotones sec treas Superior Hardwood Flooring Co h2225 Yow rd
- " Bessie Mrs sew mach opr Blue Gem Mfg r3713 West av
- " Bessie H Mrs icer Interstate Bakeries r805 McCormick
- " Bessie J (wid Roney) h1205 Vine (Prox)
- " Bessie W (wid Latta E) h111 Adams
- " Betty A Mrs slsmn Avon Prods r1504 17th (WO)
- " Betty C Mrs clk Am Ins Group r RD 5 Box 95C
- " Betty C dental asst Marion L Ralls r New Garden rd
- " Betty H Mrs sec Hege-Middleton and Neal Inc r1505 17th (WO)
- " Betty Jo studt r818 N Eugene
- " Betty L Mrs clk typ Jeff Life r Climax N C
- " Betty L Mrs mach opr Gboro Hos r RD 1 Guilford N C
- " Betty P Mrs insp Gboro Mfg h211 Guerrant
- " Betty S (wid Wm R) h2004 Pheebie
- " Beulah A mach opr Blue Bell r1114 Elwell av
- " Beulah L Mrs maid h1000 Gorrell
- " Billy B (Eliz W) sec-treas Smith's Wheel Alignment Service Inc h1013 Twyckenham dr
- " Billy L (Lorraine T) slsmn North State Chevrolet Co h3907 Broadacres dr
- " Billy L (Hilda L) slsmn Southern Bakeries h2703 Freeman Mill rd
- " Bi-Rite Super Market (Wm J Smith) gros 2113 Walker av
- " Bobby E studt r310 Melbourne rd
- " Bonnie waitress Howard Johnson's Restr
- " Boyd clk Holiday Inn South r1505 Rankin rd
- " Bufort B (Addie M) pres Smith's Wheel Alignment Service Inc h2711 Pinedale rd
- " Brenda emp L Richardson Mem Hos r1820 Britton
- " Brenda Anne clk Natl Bk r Box 363 Pleasant Garden N C
- " Brenda Barker Mrs typ NC Natl Bk r Box 171 Liberty N C
- " Brenda F Mrs mach opr Gboro Hos r Colfax N C
- " Brenda J emp Blue Bell r1800 Marion
- " Byron (Martha H) trav slsmn h2501 Liberty rd
- " C Avon r3902 Fairall dr
- " C Donald laby wkr Cone Mills r1119 Oakmont av
- " C Garland (Joan C) sizer Almar Hos h806 Lowdermilk
- " C Herman (Elma B) photo-engraver North State Engraving h2302 Chatham dr
- " C Jane mach opr Blue Gem r1005 Watkins
- " C Moody Rev (Violette J) pastor Bethel Methodist Ch h1405 W Wendover av
- " C R r3701 High Point rd
- " C Richard (Marjorie L) mgr Cone Mills h2808 Pine Lake dr
- " Cadd B (Mattie R) emp Pegram-West h700 Holt av
- " Cadd B jr (Louise L) servmn Natl Cash Register h3800 Holt's Chapel rd

Dillard
2751 PATTERSON

"IF IT'S PAPER"
PAPER COMPANY
TEL. C.Ypress 9-1211

Greensboro

ICE & COAL CO., INC.

"Where Quality is a Fact"

Fuel Oil Kerosene



Dial
272-3171
407 Prescott
P.O. Box 357



JOHN ROBBINS MOTOR CO., INC.

GMC TRUCKS

Sales and Service

Gasoline and Diesel Trucks

Parts and Accessories

Triple Checked Used Trucks

915
W. LEE ST.
TEL.
272-2581

GREENSBORO'S
QUALITY BROADCASTING
SERVICE

WBIG
CBS AFFILIATE 500 WATTS

TELEPHONE
272-6125

For Economical Transportation



NORTH STATE Chevrolet Co., Inc.

Sales and Service

451 N. Eugene

PHONE Broadway 5-8471

Wrecker Service

For Economical Transportation

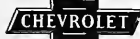

LITTLE JOHNSON'S BARBER SHOP

'SINCE 1947'

TEL. Broadway 3-6401

1931 E. MARKET



LAMBETH CONSTRUCTION CO.

GRADING — WATER LINE — SEWER PIPE — DRAINAGE — CONTRACTORS

EQUIPPED WITH 2-WAY RADIO FOR BETTER SERVICE

1071 RETREAT ST.

DIAL 272-5205 OR 273-0838

746

Economy Concrete Co.



16 Years Experience In Concrete Work
Walkways, Porches Steps, Patios and Floors

P.O. BOX 1592

DIAL 275-1219

SMITH

- " Callis D (Mary L) mech Butler Bros Constrn h1215 Highland av
- " Calvin E (Frankie M) tex wkr Cone Mills h600 Holt av
- " Calvin F (Effie W; Smith Dry Cleaning) h2502 Liberty rd
- " Carl B (Sylvia J) lab State Hwy Comn h727 Community ct
- " Carl M (Bobbie S) press opr Metco Prods h707 W Terrell
- " Carol C Mrs emp Olympic Foam Rubber r1211 Westside dr
- " Carol E studt r206 Homewood av
- " Carol S emp Cone Mills r721 Westside dr
- " Carolyn Mrs dictaphone Iowa Natl Mut Ins r RD 5 Lexington N C
- " Carolyn M r3415 Canterbury
- " Carolyn R typ Grain Dirs Mut Ins r1317 Dayton
- " Carrie cook Howard Johnson's Restr
- " Cath W Mrs bkpr Chandler Tire r1013 McCormick
- " Cecelia B trayvn Cone Hosp r1309 Lion
- " Cecil E (Grace E) dept mgr Cone Mills Inc h4920 Starmount dr
- " Chas r4101 Raleigh rd
- " Chas (Bonnie) emp h1827 Halcyon
- " Chas B (Kertie K) h727 Waugh
- " Chas B (Virgie B) mgr Big Bear Super Market h4223 Kildare dr
- " Chas B tex wkr Cone Mills r764 Handley ct
- " Chas C (Mattie M) lm fxr Cone Mills h2513 Vine
- " Chas D (Celia M) emp Am Paper h501 S O'Henry blvd apt 19
- " Chas D laby wkr Cone Mills r1119 Oakmont av
- " Chas E (Carrie S) cook Gboro Country Club h1106 Ardmore
- " Chas E (Mary E) driver O'Boyle Tank Lines h2100 Merritt dr
- " Chas E emp Cone Mills r Kernersville N C
- " Chas E (Lucy J) emp Lindley Nurseries r RD 1 Guilford N C
- " Chas E (Dorothy S) fxr Cone Mills r RD 2 Browns Summit N C
- " Chas E (Betty H) rep Standard Trucking h1505 17th
- " Chas G emp Cone Mills r213 Bond
- " Chas H (Ida M) h805 Bennett
- " Chas H (Grace H) estimator Jones Fur Serv h1111 Pamlico dr
- " Chas H (Germaine B) slsmn Ditto Inc h1543 Lovett
- " Chas H jr (Laura M) stockmn Sou Food Processors h1118 Logan
- " Chas K r4101 Raleigh rd
- " Chas K emp Cone Mills r809 Franklin blvd
- " Chas R (Ann L) dist mgr Li'l Genl Food Mkts h1826 Independence rd
- " Chas R grillmn McDonald's Hamburgers r3701 High Point rd
- " Chas R (Mildred C) repr Sou Elec Serv h308 Bond
- " Chas R (Ann) supvr Li'l Genl Stores h714 Lipscomb rd
- " Chas W (Pauline M) pres Smith's Ranch Motel & Ranch Restaurant h2210 Ashe
- " Charlie r418 S Spring
- " Charlie (Alice W) lab Pomona Pipe Prods h305 Terra Cotta dr

SMITH

- " Charlie (Emma Y) trucker Cone Mills h1068 Retreat
- " Charlie W (Pauline W) wrpr Cone Mills r RD 6
- " Cherry Mrs tchr Craven Sch r1510 Rankin rd
- " Christine S Mrs furvn Jones Fur Serv r306 S Tremont dr
- " Christine S Mrs proof mach opr NC Natl Bk r RD 1 Gibsonville N C

SMITH CLANTON & CO

"THE KEYSTONE FUNDS"
MELVIN CLANTON, PARTNER
JOHN CLAYTON SMITH, PARTNER
INVESTMENTS
501-02 SOUTHEASTERN BLDG
102 N ELM
TELEPHONES
Broadway 3-4479 and BRowdway 3-4470

- " Clara F Mrs acct tech US Int Rev Serv r1502 W Lake dr
 - " Clara S Mrs r1311 Echo
 - " Clarence emp Greensboro Mattress h203 Fawcette
 - " Clarence mech Dees Equip r701 Mobile
 - " Clarence emp Cone Mills r2411 Fairview
 - " Clarence (Garnette B) wvr Cone Mills h1405 Fairview
 - " Clarence D (Frances H) ticket agt Union Bus Station h3911 Galway dr
 - " Clarence D appr pntr Gboro Mattress h203 Baltimore
 - " Clarence D (Adalid S) electn Dees Equip h701 Mobile
 - " Clarence H USAF r1613 Buffalo
 - " Clarence J bench mn Cone Mills r RD 2 Browns Summit N C
 - " Clarence L clk The Pump Manor r1914 Bradford
 - " Clarice Mrs maid Sedgefield Inn
 - " Claude (Margie B) lab h203 Beech
 - " Clay W jan Caro Theatre r850 Broad av
 - " Clayton (Rose) body shop King-Zane Mtrs r RD 1 McLeansville N C
 - " Clem serv sta atndt r802 Morehead av
 - " Clement G (Ruby H; Sno-White Cleaners & Laundry) r RD 4
 - " Clifford W (Evelyn) mech Johnson Serv h842 Castlewood dr
 - " Clifton P (Florence) pntr O'Henry Hotel h1400 Kirkman
 - " Clyde lab Thompson-Arthur Paving r2107 McConnell rd
 - " Clyde (Hazeline M) lab City Water & Sewer Dept h1004 Lincoln
 - " Clyde B r927 Stephens
 - " Clyde B (Martha) agt Winston Mut Ins Agcy h408 Gillespie apt 34
 - " Clyde E (Genevieve B) host Holiday Inn Restr h2002 Armhurst ct
 - " Clyde jr studt r1538 Lovett
 - " Clyde E rev (Ruth S) evangelist h1538 Lovett
 - " Clyde F slsmn Brincefield Mtrs r2310 Pinecroft rd
 - " Clyde J (Dorothy) atndt Allen's Esso Sta h1410 Ashe
 - " Coal & Oil Co (Curley L Smith) 110 Gillespie
 - " Collier S (Mary J) h1811 Halcyon
- SMITH CONCORDIA D, Sec-Treas Wimbish Insurance Agency Inc, 917-25 Southeastern Bldg 102 N Elm, Tels 272-4174, 272-4175 and 272-4176, h Al Oliver Apts 249 N Edgeworth, Tel BRowdway 4-4420**
- " Conner Mrs slsmn Ellis Stone r RD 2 Liberty N C
 - " Cora B ofc sec County Board of Education r1515 E Market
 - " Corrine Mrs food server L Richardson Mem Hosp h147 W McCulloch apt 1
 - " Council T (Cister F) r1518 Lexington av



HARDWARE DISTRIBUTORS, INC.

Wholesale Distributors of

NATIONALLY KNOWN BUILDERS' HARDWARE AND SPECIALTIES

1105 PARK TER.

P.O. BOX 2517

TEL. 299-7341



HOME FEDERAL SAVINGS & LOAN ASSOCIATION

OF GREENSBORO

"The Home Federal is a Good Place to Save with Safety"

MAIN OFFICE - 113 N. GREENE ST., DIAL 275-7211

747

SMITH-COURTNEY CO

WILLIAM B WOOD, MANAGER
INDUSTRIAL MACHINERY, EQUIPMENT
and SUPPLIES

TRANSMISSION and CONVEYING EQUIPMENT
"BEARINGS SPECIALIST"
PIPE, VALVES and FITTINGS
820 WINSTON (ORD)

P O BOX 928

TELEPHONE Broadway 2-4557

(See Page 127 Buyers' Guide)

- " Curley L (Sallie H; Curley L Smith & Sons Florist) h1500 Perkins
- SMITH CURLEY L & SONS FLORIST (Curley L Smith), Flowers For All Occasions, Free Delivery 1324 E Market, Tel 275-6520
- " Curtis W (Carole H) rte mn Sands & Co of Ga r RD 1 Gibsonville N C
- " D Allen studt r4611 Tower dr
- " D Jr driver Ryder Tank Line r High Point N C
- " D Jas (Jean L) clk Mitchell & Anthony h230 Blandwood av apt 2
- " D Rother (Letha B) broom mkr Glfd Industries for the Blind h825 Johnston
- " Dallas A (Naomi B) electn Airport Elec h5707 Fleming ter
- " Dalton (Ximoara) bdyrn Mills Collision Shop r RD 1 McLeansville N C
- " Dalton L (Joan B) clk Western Elec h1613 E Cone blvd
- " Dan E h2009 Ellington
- " Dave (Ella) h733 Chandley ct
- " David A clk Holiday Inn r (Glfd Col)
- " David A leather wkr Ellison Co r RD 1 Box 29 McLeansville N C
- " David C constn wkr r2411 Fairview
- " David E (Etta S) ager opr Cone Mills r RD 1 Box 228A Guilford N C
- " David E constn wkr C B Burton Constn r2417 Hubbard
- " David F (Nancy J) picker Kayser-Roth Hos h1408 Kirkman
- " David L (Sandra S) slsmn Thomas & Howard h512 Home
- " David M (Hulda O; Smith's Radio & TV Shop) h1100 Lexington av
- " David T (Jessie L) tndr Cone Mills h1302 English
- " David W (Margt B) agt Metropolitan Life Ins h1100 Bellevue
- " Dean ins adj r3710 Oakwood dr
- " Deane J Mrs clk Vick Mfg r2502 W Cornwallis dr
- " Della Mae D Mrs clk City Bd of Educ r714 Park av
- " Delores L Mrs maid r1005 Julian
- " Delores maid h723 Jennifer apt 16
- " Dennie W (Evelyn M) insp Cone Mills r RD 1 Box 355
- " Dennis E tex wkr Cone Mills r RD 1 Belew's Creek N C
- " Derother (Leathe) lab Industries of the Blind r825 Johnson
- " Dewey C (Coleen S) clk Sears h3529 Freeman Mill rd
- " Dewey D (Beatrice) swpr Cone Mills r RD 1 Colfax N C
- " Dewey G tex wkr Cone Mills r RD 3 Madison N C
- " DeWitt C (Annice E) plant supt DeSoto Chem Coatings Inc h1325 W Wendover av
- " Dixie M (wid S Fuller) h711 Percy
- " Dollie H M Mrs tchr Ragsdale Jr Hi Sch r2810 Emersea rd
- " Dolph C h2008 1/2 Church apt 6
- " Don R (Dorothy) countermn Industrial Electrics r RD 5 Box 30
- " Donald carp Harry L Hill r RD 2 Summerfield N C
- " Donald B (Betty M) clk Salvation Army h746 Community ct

Communal Mausoleum in
Guilford Memorial Park, Inc.
Beautiful and Complete Interment Service
PERPETUAL CARE
5X0 HIGH POINT ROAD CY 9-5177
Nite Telephone High Point, N.C. ... 862-8722

- SMITH
- " Donald C (Alice M; Smith Dry Cleaning) h1702 Friendly rd
 - " Donald L rctmn Caterers Inc r4203 Bell Orchard rd
 - " Donald L (Virginia B) serv eng Scovill Mfg h2805 Spring Garden
 - " Donald P r726 Percy
 - " Donna R (wid W G) h2412 Liberty rd
 - " Dora Mrs ofc sec Sou Appraisal r RD 1 McLeansville N C
 - " Doris B Mrs clk P Lorillard Co r1907 Joyce
 - " Doris M ofc sec Burl Indus r839 Castlewood dr
 - " Doris M Mrs tchr Lindley Jr Hi Sch r4013 Redberry rd
 - " Doris N tchr Jay Hi Sch h134b Melver
 - " Doris O maid r210 Huffman
 - " Dorothy r4101 Raleigh rd
 - " Dorothy nurses aide L Richardson Mem Hosp r730 Willow ct
 - " Dorothy D Mrs ofc sec Greensboro News r3800 Walker av
 - " Dorothy S Mrs asst bkpr Saslow's Inc r Liberty N C
 - " Dorothy T Mrs clk Cone Mills r RD 1 McLeansville N C
 - " Dorothy W Mrs packer P Lorillard Co r2021 Redwood dr
 - " Douglas G with Carolina Steel Rule Die Co Inc r Guilford College
 - " Douglas M (Josephine L) admn asst State Natl Guard h2812 Pine Lake dr
 - " Douglas S (Dorothy N) tech dir Vick Mfg h2002 W Market
 - " Douglas W countermn Mtr Bearings & Parts r414 State
 - " Doyle R (Janice C) with Western Elec h3210 James pl
- SMITH DRY CLEANING (Calvin F and Mrs Effie W Smith), Quality Dry Cleaning, Pressing 207 N Davie, Tel Broadway 2-8057; 3010 High Point rd, Tel 292-2280 and Pleasant Garden, N C
- " E E (Ella M) chairmn of the board American Federal Savings & Loan Association of Greensboro r1403 Ellis
 - " E Floyd eng aide City Eng r RD 2 Box 323
 - " E Lee delmn McFall's Hillsdale Park Drug
 - " Earl L (Bertha H) mtce mn A&T Col h1921 Lutheran
 - " Earl T (Lina B) carp Wilson-Legare Constn h1407 S Aycock
 - " Earlie S (wid John) h911 Ireland
 - " Eddie (Mary A) h306 Cottage Grove av
 - " Eddie B insp City r1909 Dellwood
 - " Eddie L (Betty A) permit clk City h1504 17th
 - " Edith K Mrs shipping dept Blue Bell r RD 2 Summerfield N C
 - " Edith K Mrs wndr Cone Mills r PO Box 2521
 - " Edith N Mrs clk Sears r701 5th av
 - " Edna J Mrs clk US Int Rev Serv r1101 Portland
 - " Edna W (wid Alec E) splr Cone Mills h1501 19th
 - " Edw (Irene A) lab Guilford Fdry h2102 Lutheran
 - " Edw B (Clara W) insp City Fire Dept h1909 Dellwood dr
 - " Edw B (Ruth K) investigator US Int Rev Serv r310 Melbourne rd

3
CONVENIENT BRANCHES

- FRIENDLY BRANCH
617 Green Valley Road
Dial 292-0552
- PLAZA BRANCH
1702 Battleground Ave.
Dial 274-6546
- SUMMIT AVE. BRANCH
1201 Summit Ave.
Dial 274-3284

S. T. WYRICK & CO.

Office Equipment and Supplies



Complete Office Layout Service
.....
Engraving
Printing
Rubber Stamps
Portable Typewriters

117 N. GREENE

DIAL 272-4133

F. D. LEWIS AND SON, INC.
READY-MIXED CONCRETE
348 W. LEE ST., P.O. DRAWER 3325 TELEPHONES CONCRETE PLANT 272-2128, OFFICE 272-0118

FUEL OIL
Tel.
CYpress 9-0431

**HARDIN
OIL CO.
INC.**

Filtered and
Metered



PROMPT
SERVICE

Kerosene

TEL.
CYpress
9-0431

4206
Oakland Ave.

**Brinsfield
Lincoln -
Mercury
Inc.**

**LINCOLN
CONTINEN-
TAL
MERCURY
COMET
METEOR**

SALES
SERVICE

273-6955

335
N. GREENE ST.

GUILFORD BUILDERS SUPPLY CO., INC.

"The House of Quality"

Complete Line of
BUILDING MATERIALS

"The Home of Service"

1621 BATTLEGROUND AVE.

DIAL 273-9481

748

Greensboro's Complete Outfitters for Men and Boys Since 1890

Vanstory
CLOTHING COMPANY

Jefferson Bldg., 107-109 N. Elm

Tel. 275-2807

(SEE PAGE 43 BUYERS' GUIDE)

SMITH

- " Edw C (Louise S) eng William Muerhead h301 Kensing-ton rd
- " Edw D r501 Banks
- " Edw Gaston (May Deylois) carp O' Henry Hotel r1304 Highland av
- " Edw H (Elvin O) v-pres Modern Metal Products Co h1107 Brookside dr
- " Edw L (Doris M) purch dept Cone Hosp h2703 Lilac av
- " Edw T (Joan M) eng Southern Plastics h2206 Cheltenham blvd
- " Effie F Mrs cln Cone Mills r2128 McKnight Mill rd
- " Effie W Mrs (Smith Dry Cleaning) r2502 Liberty rd
- " Egbert W jr (Lela M) h1218 Hill
- " Egbert W (Opal W) with North State Engraving r1218 Hill
- " Elhuae R (H L) mtccm Blue Gem Mfg h2000 Whitman rd
- " Eliz (wid Edgar J) r2206 Cheltenham blvd
- " Eliz C (wid V L) clk Burl Indus h3901 Oak Grove av
- " Eliz M Mrs agt Winston Mut Life Ins r1802 Curry
- " Eliz V (wid Oesby E; Jonesboro Cash Grocery) h1929 E Market
- " Eliz W (wid Edgar J) r2813 Alcott rd
- " Ella A Mrs maid Jefferson Std Bldg r746 Jennifer
- " Ella M btry flr Cone Mills r2404 Hubbard
- " Ella M Mrs tchr Caldwell Sch r1403 Ellis
- " Elmer L (Betty F) kntr Almar Hos Mill h924 McCormick
- " Elmore M (Virginia B) lapper feeder Cone Mills h1419 Walnut
- " Eloise S Mrs icer Dolly Madison Bakery h521 Arlington
- " Eloise W r210 Huffman
- " Elonzo W (Virginia W) h3911 Sauls dr
- " Elsie r210 Huffman
- " Elsie hsekpr General Greene Motel
- " Elsie M (wid Guy T) r125 Beverly pl
- " Elsie P (wid Lloyd R) spare hd Cone Mills h2408 Vine
- " Elswick G (Louise P) acct Peat Marwick Mitchell & Co h2502 Fontaine rd
- " Elwood A (Della Mae D) asbestos wkr h714 Park av
- " Elwood M (Mildred P) carrier PO h1532 Rankin rd
- " Elworth E jr USAF r717 ASO
- " Elworth E (Ella M) pres-treas Smith's Funeral Service of Greensboro Inc r1403 Ellis
- " Elzie L (Lois P) mgr Biff-Burger Drive-in h1311 Walnut
- " Emma D (wid Aaron J) h3856 West av
- " Emma E (wid John F) h111a Marshall
- " Ernest (Ruby W) h605 Nantucket
- " Ernest emp Gboro Mfg r505 Ross av
- " Ernest (Rosemarie C) mech County Bd of Educ h604a Waugh
- " Ernest A (Violet J) h734 Chandley ct
- " Ernest C (Carrie S) dfr Cone Mills h2310 Maple
- " Ernest G jan First Baptist Ch r1121 E Washington
- " Ernest V (Mae A) buyer Mitchell & Anthony r Pleasant Garden N C
- " Ervin D (Viola W) mach Western Elec h2101 Merritt dr
- " Essie M Mrs beauty shop 1820 Britton r do
- " Esta S Mrs ofc sec Kittyhawk Corp r1905 Autumn dr
- " Estell W draw tndr Cone Mills h1304 W Bessemer av

SMITH

- " Estelle M Mrs rcpt W Monroe Coward r677 Chestnut
- " Esther G (wid Geo) baby sitter 806 Guilford av h do
- " Esther S Mrs ofc sec Ideas Inc r1905 Autumn dr
- " Eugene D (Betty B) admn asst Burl Indus h1503 Quail dr
- " Eug H (Doris H) mach Wysong & Miles h1210 Park ter
- " Eula A (ofc sec Strand Skees Jones & Co r Reidsville N C
- " Eunice bag sewer Am Agrl Chem h1109 Ashe apt 2
- " Eva C (wid Wm C) r1306 Fairview
- " Eva H Mrs slswn Sears r2322 Fernwood dr
- " Eva M waitress Paradise Drive-Inn h209 Gillespie apt apt A
- " Eva S Mrs mach opr Greensboro Mfg Co h1519 Thom ct
- " Eva S (wid Wm) r811 W Lee apt 1
- " Evan store mgr G1 1200 r103 S Mendenhall
- " Evan B (Marie M) mgr G D Reddick Inc h905 More-head av
- " Evelyn R nurse County Home r842 Castlewood dr
- " Evelyn V supvr US Int Rev Serv h3513c Parkwood dr
- " Everett P (Opal B; North Carolina Dyeing & Finishing Co) r Box 363 Pleasant Garden N C
- " Fannie B Mrs bkpr Carolina-Virginia Distributing h214 Erwin
- " Fannie M (wid Alex) h207 York
- " Faye mach opr Caro Fabric Label
- " Fleta L (wid Columbus D) h735 Alonzo ct
- " Fletcher K jr (Lennie) slswn Rucker Whol r Graham N C
- " Fletcher O (Jae C) h1216 Homeland av
- " Flora M Mrs maid h240 W Whittington
- " Florence slswn Woolworth's r1400 Kirkman
- " Florence Mrs boarder North Caro Dyeing & Finishing r RD 1 Box 50 Climax N C
- " Florence M (wid Bronson H) r211 E Avondale
- " Floyd L (Frances H) asst overseer Cone Mills h2309 Maple (Revo)
- " Frances ofc sec Piedmont Financial r RD 1 High Point N C
- " Frances A Mrs (Smith's Snack-N-Teria) r535 Banner
- " Frances C Mrs clk US Int Rev Serv h308 S Spring apt 4
- " Frances H Mrs clk W H Sullivan Co r3911 Galway dr
- " Frances H Mrs spnr Cone Mills r RD 5 Box 159
- " Frances L Mrs splr Cone Mills r3604 Masonic dr
- " Frances R Mrs bkpr B&A Remnant h1101 Gregory
- " Frances S Mrs ofc sec Dixon & Christopher r RD 6 Box 296A
- " Frances W Mrs wndr Cone Mills r1209 Walnut
- " Frank (Betty M) investigator Western Elec h6115 Sunset dr (Gld Col)
- " Frank D refrigeration Guilford Dairy Co-op Assn r Reidsville N C
- " Frank L mech Charlie Houchins Garage r300 Church
- " Frank O (Louise S) mech Blue Bell h301 Shannon dr
- " Frank R (Elsie D) barber Clyde's Plaza Barber Shop h833 Worth
- SMITH FRANK S, Senior V-Pres North Carolina National Bank, 101 N Elm, Tel 275-9571, h208 W Bessemer av, Tel 272-5732**
- " Frank T delmng Gate City Auto Parts r RD 1 Gibsonville N C
- " Frank T jr (Margt) mach Gate City Auto Parts r RD 1 Gibsonville N C
- " Frankie B Mrs vwr Cone Mills r Browns Summit N C
- " Franklin R (Barbara) lab Duke Pwr r RD 1 Box 47 Guilford
- " Franklin R (Jean G) lot classer Cone Mills h1311 E Cone blvd
- " Fred curbmn Old Hickory Barbecue
- " Fred porter Berry's Inc r1021 Perkins
- " Fred servmn Berry Coal & Oil r Liberty rd RD 4 Box 123

TALLEY ELECTRIC CO., Inc.

COMMERCIAL

ELECTRIC CONTRACTORS

RESIDENTIAL

1109 Battleground Ave.

"Electric Heating and Air Conditioning Specialists"
(SEE PAGE 79 BUYERS' GUIDE)

Phone 274-1531



Mercedes
Benz

801-811 S. Elm St.

BERRY'S, INC.

YOUR AUTHORIZED QUALITY MERCEDES-BENZ AND LARK DEALER

Sales — Service

(See Page 17 Buyers' Guide)

DIAL 273-8241 and 272-4573



749

SMITH

- " Fred J (Mary W) hlpr Cone Mills r1626 Lovett
- " Fred S (Inez M) radio eng Duke Pwr h731 Waugh
- " G A wtchm Chas Pfizer & Co r213 W Bragg
- " G Dale studt r610 Candlewood dr
- " G Frank atndt College Gulf Serv r912 Broad av
- " G Patricia r1532 Rankin rd
- " Garland sizer Almar Inc r806 Lowdermill
- " Garland B (Frances W) wrpr Cone Mills h1209 Walnut
- " Garland L slsmn Piedmont Pie r High Point N C
- " Garland V (Anne G) br mgr Woolworth's h4303 Halifax rd
- " Garland W (Gertrude E) cash REA Exp h2206 Hubert dr
- " Garnette B Mrs spnr Cone Mills r1405 Fairview
- " Garvey N (Pauline C) asst overseer Cone Mills r RD 5 Box 108
- " Gary D USMC r1317 Dayton
- " Gary L fornm Thompson-Arthur Paving r Siler City N C
- " Gary W (Linda C) USMC r1405 Fairview
- " Genelle opr Belk's Beauty Salon h429 E Radiance dr
- " Geneva B Mrs supvr Holiday Inn r3204 Fitzgerald pl
- " Geo (Rebecca) atndt Gldf County Juvenile Detention Home r Ritters Lake rd
- " Geo A (Glady M) asst to pres h211 E Avondale
- " Geo C jr tchr Gillespie Pk Jr Hi Sch r RD 4 Box 688
- " Geo E r706 Chestnut
- " Geo E Rev (Lillian S) pastor Hinshaw Memorial Meth Ch h3910 Gilmore dr
- " Geo H (Ruby) mech International Harvester r RD 2 Box 90 Reidsville N C
- " Geo H jr (Mary) admn asst US Int Rev Serv r RD 2 Box 225
- " Geo M painter Bennett Col h712 Martin
- " Geo N waiter Elk's Club r325 Beech
- " Geo R equip opr City Water & Sewer Dept r504 Summit av
- " Geo R projectionist Piedmont Drive In Theatre r Pleasant Garden N C
- " Geo W (Ruth L) eng Western Elec h1705 W cone blvd
- " Geo W fornm Elkins Tire r RD 2
- " Geo W lab Piedmont Outdoor Advertising r607 Walker av
- " Geo W (Eliz E) lmr fcr Cone Mills h1125 Park av
- " Geo W (Katie M) porter Interstate Bakeries h781 Bingham ct
- " Geo W jr emp Cone Mills r RD 1 Gibsonville N C
- " Geo W jr tex wkr Cone Mills r1215 Park av
- " Geo W Rev (Naomi W) supt Helping Hand Mission h1815 Asheboro
- " Gerald A (Esta E) eng IBM h1905 Autumn dr
- " Gerald D driver Sou Bakeries r3225 Pinecroft rd
- " Gerald M (Patricia H) serv mgr Cummins Diesel Sls h2211 Miami
- " Geraldine studt r1313 Bothwell
- " Germaine Mrs tchr Lutheran Ebenezer Missouri Synod r1543 Lovett
- " Gertrude (wid Isaac) h1421 19th
- " Gertrude h1500 Spring Garden
- " Gertrude studt r846 Austin
- " Gertrude Mrs slsmn Meyer's r807 Silver av
- " Gertrude M (wid Archie M) r2705 Lilac rd
- " Gibson S (Jennie) furn wkr h425 Greenbriar rd
- " Gilbert (Virginia M) supvr US Int Rev Serv h610 Candlewood dr
- " Gilbert A (Clarice R) lab Chas Pfizer & Co h213 W Bragg
- " Gilbert A (Rose M) wood ctr h1207 Larchmont dr
- " Gladys E h318 Cottage Grove av apt 2
- " Glenn H bmo Burl Indus r3117 Fielddale rd
- " Glenn J (Bonnie T) driver Central Motor Lines h3829 Idol's ct



THE PAUL W. SCHENCK AGENCY
1912-1962
FIFTY YEARS OF SERVICE TO CUSTOMERS

INSURANCE
LIFE
HEALTH
GROUP
PENSIONS

1025 HOMELAND AVE. DIAL 272-0127

SMITH

- " Gloria M Mrs tchr Irving Park Sch r2706 Fairway dr
- " Grace C (wid Harry L) h726 Percy
- " Grace F clk Grain Dirs Mut Ins r RD 10 Box 204
- " Grace H Mrs clk City Accounting Dept r1111 Pamlico dr
- " Grace T (wid Claude) h309 E Hendrix
- " Grace V Mrs aide Cone Hosp r1409 Maple
- " Grant (Joyce) emp Frito Lay Inc h3704 Parkwood dr
- " Grayson A driver L W Routh Constn r High Point N C
- " Griff G plant wkr Esso r Kernersville N C
- " Griffinn P jr pub relations h211 N Cedar apt 15
- " Griswold & Co W Griswold Smith pres investments 1020 E Wendover av R147
- " Gwendolyn O ofc sec Providence Bapt Ch r205 Powell
- " H Clay (Leola) mgr American Rug Clearing r RD 1 (Gldf Col)
- " H Marvin (Fanny M) eng Sou Ry h2412 Sherwood
- " Hamby (Frances) emp Western Elec h610 Mayflower dr
- " Harlen A h2209 Apache apt W4
- " Harold emp Cone Mills r RD 6 Box 158
- " Harold (Dorothy W) tex wkr Cone Mills r1907 Bradford
- " Harold C (Alma) city firefighter r RD 1 Box 732 McLeansville N C
- " Harold L (Hazel S; Harold Smith Sunoco) h2206 Fernwood dr
- " Harold M huckster 2415 Spring Garden h do
- " Harold Q (Cuba) trucker Cone Mill h712a Warren
- " Harold Sunoco (Harold L Smith) gas sta 1707 Battleground av
- " Harold W (Emily P) v-pres-treas Cone Mills Corp h310 Kimberly dr
- " Harold W studt r1528 Rock Spring
- " Harry lab r207 York
- " Harry studt r107 W Avondale
- " Harry R (Louise C) pres Summit Furniture & Gift Shop h1510 Rankin rd
- " Harry R jr tchr Bessemer Hi Sch r1510 Rankin rd
- " Harvey (Pansy) h704 Asheboro apt 3
- " Harvey J (Nona B) pres Modern Metal Products h1211 Buckingham rd
- " Harvey L (Ada B; Harvey's Radio & TV Service) h1200 Kirkman
- " Hase H (Lena M) pres M G Newell Co Inc r RD 10
- " Hassel C driver Morgan Trucking Lines r Mayodan N C
- " Hattie J (wid Thos M) r2400 Battleground rd
- " Hattie M opr DeLux Beauty Shop r735 Julian
- " Hattie Mrs chkr Columbia Lndry r810 Walker av
- " Hazel F (wid R H) mach opr Gboro Mfg r810 Hertford
- " Hazel L Mrs clk Jeff Life r3522 1/2 Summit av
- " Hazel L Mrs maid h1109 W McCulloch
- " Hazel T Mrs floorwn Blue Gem Mfg r1511 Kay
- " Helen C Mrs maid h1026 Perkins
- " Helen F Mrs acct WCUNC r RD 1 Liberty N C
- " Helen G Mrs h720 1/2 Percy
- " Helen H Mrs slsmn Prago-Guyes h807 S Chapman
- " Helen L exec sec Cone Mills h208 W Bessemer av
- " Helen R Mrs r435 Walker av
- " Helen R (wid Jas R) nurse Kelley Institute r1827 Freeman Mill rd

CANTER ELECTRIC CO.
 ALL TYPES OF WIRING
 INDUSTRIAL COMMERCIAL & RESIDENTIAL
 QUALITY AT LOW COST
 A TRIAL WILL TELL
 2420 HIGH POINT RD • TELEPHONE 292-2060
 NIGHTS AND HOLIDAYS: TELS. 299-5067 OR 272-5809



THE OAKS MOTEL



1118 Summit Ave.
on U.S. Hwy. 29-A North

• • •

78 SPACIOUS ROOMS

• • •

FREE TELEVISION

• • •

ROOM PHONES

• • •

100% Air Conditioned

• • •

PUTTING GREEN

• • •

SWIMMING POOL

A Fine Restaurant on Premises

Phone 272-0105

GREENSBORO AWNING CO.

RETAIL — MANUFACTURERS — WHOLESALE

- Aluminum Awnings
 - Aluminum Storm Windows
- 1043-45 Oakmont Ave. (ORD)

CAPITOL

- Jalousies
- Aluminum Storm Doors



Dial 275-5389

HAVING
TIRE
TROUBLE
?

WE'RE
READY TO
SERVE
YOU WITH

U.S. ROYAL
TIMES

ALSO

- Recapping
- Alignment
- Brake Service
- Batteries

DYE
Tire &
Recapping
Co., Inc.
DIAL
275-9633

903-05

W. Lee

(See Page 180
Buyers' Guide)

D. E.
Brown

General
Contractor



RD 2, Box 573

Brown
Summit
N.C.

DIAL
656-3937

DAVID J. WHITE

Sales — Appraisals

REALTOR

Rentals — Mortgage Loans

Phones 272-8593 or 272-6117

216 W. Market St.

750



E. L. RUMMAGE
CONSTRUCTION COMPANY

WE BUILD DAMS, LAKES
and CLEAR WOODLANDS
3 Miles W. of Pleasant Garden on
Davis Mill Rd., P.O. Box 187
DIAL 674-5571
Pleasant Garden, N.C.

SMITH

- " Helen S Mrs ofc sec J P Stevens & Co r3912 Walker av
- " Henrietta C Mrs supvr Guilford Bldg r133 N Beech
- " Henry form str Thompson-Arthur Paving r RD 7
Box 617
- " Henry lab City Parks & Recreation Dept r1800 Sher-
wood
- " Henry B (Eliz A; Smith's Midget Grocery) h1301
Echo
- " Henry C (Annie A) h3531 Freeman Mill rd
- " Henry C (Ruth S; Auto Paint & Supply Co) h2308 Sher-
wood
- " Henry C (Leanie) mill opr North State Milling r RD 8
- " Henry E Jan Krispy Kreme Doughnut h210 Huffman
- " Henry F (Lillian L) slsmn h2409 Wooding
- " Henry J (Norma L) supvr J P Stevens Co h New
Garden rd
- " Henry L (Anne H) mach Wysong & Miles h1313 Dorsey
- " Henry Louis Homes S Robt Holt supt mtce shop
748 W Florida
- " Henry R (Marsha; Glenwood Drug Store) h1926
Vanostory
- " Henry W (Amelia M) mgr Fuller Brush Co h3030
Sourwood rd
- " Herbert supvr Ellis Stone r Liberty N C

**SMITH HERBERT G JR (Nancy C), Genl Mgr Cummins
Diesel Sales Corp, U S Hwys 29 and 70, P O Box 748,
Tel 275-4532, h902 Hammel rd, Tel Broadway
5-4242**

- " Herbert W (Dollie H M) acct Blue Bell h2810 Emerson
rd
- " Herman A (Tommie L) clk US Dist Court h2202
Friendly rd
- " Herman D (Christine T) h416 McAdoo av
- " Herman L tech asst Burl Indus r215 S Tremont dr
- " Herman T slsmn r1211 Madison av
- " Hilda P (wid Harvey T) r2106 Liberty dr
- " Hilton A (Nell D) dfr Cone Mills r RD 1 Reidsville N C
- " Homer J (Nell J) atndt Shaver's Gulf Serv r RD 1
Jamestown N C
- " Howard (Ivonne C) chem P Lorillard Co h4212 Hamp-
shire dr
- " Howard electn Welborn Elec r RD 1 Jamestown N C
- " Howard C jr vehiclemn REA Exp r RD 1 Pleasant
Garden N C
- " Howard L USN r2419 Hubbard
- " Howard L (Mary) prntr Cone Mills r RD 5
- " Hoyt E atndt Uptown Stge Garage h1407 Marion
- " Hubert M (Effie F) wrpr Cone Mills r2128 McKnight
Mill rd
- " Hubert W (Mary G) mtce m Neece Sausage h1309 Lion
- " Hugh (Irene) driver Hennis Frt Lines r RD 7 Box 215
- " Hugh H (Goldia G) supt h3434 Martin av
- " Hugh S (Ethel H) slsmn h305 Burnter
- " Hughey H Mrs supvr NC Natl Bk r2310 Pincroft rd
- " Hurley W (Jessie H) clk Justice Drug h Avalon rd
- " Ida B Mrs (Smith's Sandwich Shop) r109 Vandilia rd
- " Ina F (wid Claude W) r129 Tate
- " Ina S (wid Arvil T) nurse Wesley Long Community
Hosp h2208 Emerywood rd
- " Inez M Mrs bkpr Happy Day Nursery & Kindergarten
r731 Waugh
- " Ira A (Sue G) supt Conrad Duncan Constn h2416 Fry

SMITH

- " Irene H Mrs clk Nabisco r RD 7 Box 215
- " Iris M Mrs wrk Cone Mills r3815 Yanceyville rd
- " Isabella C Mrs cook Calvin Wiley Sch r1002 Cottage
Grovc av
- " Isadore P (Lois B) carp County Sch Mtce Dept h903
Harrington
- " Ivan P swpr Cone Mills h903 Willard
- " J Addison (Christine J) h401 N West Greenway
- SMITH J B (Virginia), Asst V-Pres H L Coble
Construction Co, 415 N Edgeworth, Tel 274-0137,
h Orlando, Fla**
- " J Benj (Olivene M; Smith & Son Tile Shop) h424 Routh
cjr
- " J Boyd (Opal Y) contr h1405 Rankin rd
- " J Brockley (Doris M) slsmn Meyers Dept Store
h4013 Redberry rd
- " J C serv mgr Western Auto
- " J Clinton studt r1434 E Washington
- " J Dennis (Nellie O) atndt Pilot Oil h3008 Kentwood av
- " J Donald (Audrey B) insp City Sanitation h1314 20th
- " J Elliot (May D; John Smith Leather Co) h1800 W
Market
- " J F jr (Aislee C) slsmn Guilford Dairy Co-op Assn
r2002 Queens ct
- " J Floyd (Hazel S) h414 State
- " J Fredk (Grace W) lab Stearn Hely h502 Boyd
- " J Glenn ydmn r1020 Perkins
- " J Gurney (Maggie B) pntr Cone Mills r Kool Springs
Trailer Park
- " J H emp Caro Steel r RD 1 Box 50C Climax N C
- " J Harold (Helen A; J Harold Smith Studio) h2801 Corn-
wallis dr
- " J Harold Studio (J Harold Smith) photogs 1736
Battleground
- " J LeRoy (Frances L; Roy Smith Brick Contractor)
h535 Banner av
- " J Malcolm (Mary F) insp Burl Indus h1207 Caldwell
- " J Marvin (Dorothy D; Matlock & Smith) h3800 Walker
av
- " J O electn County Sch Mtce Dept r Julian NC
- " J Ronald studt r2321 Danbury rd
- " Jack clk County Sch Garage r Liberty N C
- " Jack driver Pepsi Cola r3615 Sharon av
- " Jack Lab Swift & Co r RD 10 Box 666
- " Jack B (Bonnie C) asst sls mgr Brincefield Mtrs
h2515 Fernwood dr
- " Jack B mech Traders Chevrolet r Kernersville N C
- " Jack B (Ann S) pres The Jack Smith Realty Co Inc
h609 Candlewood dr
- " Jack D (Moline H) emp Western Elec h1317 New
Garden rd
- " Jack N (Ida S) drftsmn Western Elec h1412 Clermont
- " Jack P (Lois H) clk PO h2604 Dellwood dr
- " Jack R (Juanita N) sls mgr Frito-Lay Inc h1704
Rayston dr

SMITH JACK REALTY CO INC

**JACK B SMITH, PRESIDENT
JOHN R TAYLOR, VICE-PRESIDENT
LOUISE S KIZER, SECRETARY-TREASURER
REAL ESTATE SALES, CONSTRUCTION
1057 BATTLEGROUND av
TELEPHONE 275-8551
NIGHT TELEPHONE 299-7991**

" Jack S (Betty F) buyer Sears h2800 Pine Lake dr

- " Jacob E jr (Leona R) ydmn h327 Gillespie
- " Jacqueline A Mrs sten USA Ordnance Dist r517 Park
ter
- " Jas (Susie B) h3512 Spring Garden
- " Jas (Clara) emp Int Rev Serv h428 N Cedar
- " Jas emp Pomona Fdry r904 Merritt dr
- " Jas (Jean D) eng Western Elec h2723 Robin Hood dr

COVIL INSULATION Co. of N.C.

(ORD)

1920 SULLIVAN ST.

P.O. Box 6174

DIAL 275-2894

CONVENIENT
 Battleground Branch
 1804 Battleground Ave.
 South Greensboro Branch
 122 E. Lewis
 Installation Loan Dept.
 621 S. Elm

Bank of Greensboro

YOUR HOMETOWN BANK

MAIN OFFICE — SOUTHEASTERN BUILDING — DIAL 274-3201 (ALL DEPTS.)

BRANCHES
 Summit Shopping Center Branch
 326 Summit Av.
 Spring Garden Branch
 3101 Spring Garden
 Farm Service Dept.
 122 E. Lewis

751

SMITH

- " Jas (Pearlie Mae R) lab Thompson-Arthur Paving r1604 Roger's ct
- " Jas A (Louise W) clk PO h715 Mobile
- " Jas B mech Esso Std Oil r RD 1 Burlington N C
- " Jas B (Henrietta C) tex wkr Cone Mills h133 N Beech
- " Jas C coml agt Sou Ry r300 Ashland dr apt D
- " Jas C (Selma B) driver Morgan Trucking Lines h1102 McCormick
- " Jas C (Peggy P) mgr Bi-Rite h616 Mobile
- " Jas C Rev pastor Guilford Pilgrim Church r Kernersville N C
- " Jas C (Lorene R) slsmn City Mtrs h3806 Springbrook dr
- " Jas D (Onetha O) concrete fnshr Lewis Contracting h307 1/2 Sussman
- " Jas E (Anna B) h1613 Buffalo
- " Jas E (Rebecca) atndt Moore's Esso Serv r RD 10 Box 867
- " Jas E crd tndr Cone Mills r1600a Nelson
- " Jas E (Minnie B) admn L Richardson Mem Hosp h1809 Belcrest dr
- " Jas E (Nellie R) lab Cone Mills h1600a Nelson
- " Jas E (Janie B) mgr Keziah's Used Cars r RD 10 Box 366
- " Jas E (Patricia C) servmnn Burroughs Corp h3410 Summit av
- " Jas F (Ruby) formn Thomas Elec Contrs r Gibsonville N C
- " Jas F (Lillie H) insp Cone Mills r926 Gregory
- " Jas G (Maggie B) pntr Cone Mills r3306 Spring
- " Jas H (Jennie W) credit and operation mgr Goodrich h3806 Wooddale 1a
- " Jas L (Margt H) r1018 S Aycock
- " Jas L sewing opr Blue Bell r Kernersville N C
- " Jas L (Shirley M) delmn Serv Auto Parts r RD 1 Gibsonville N C
- " Jas L (Hazel) rtemn Pepsi Cola h3522 1/2 Summit av
- " Jas L (Alta C) mech Ryder Tank Line h1317 Dayton
- " Jas M (Estell S) hpr Guaranteed Waterproofing h608 Douglas apt 3
- " Jas R (Jessie M) jan Duke Pwr h846 Austin
- " Jas R (Ida M) slsmn Gboro Loom Reed h1700 N Elm apt 18
- " Jas R (Janice B) servmnn Caro Ofc Machs h833 Castlewood dr
- " Jas R servmnn Caro Ofc Machs r1527 Andover av
- " Jas R (Nellie M) stockm Western Auto h3704 Phillips Park dr
- " Jas S (Lillie H) ndr Cone Mills h813 Union
- " Jas T (Mary E) lab A&T Col r225 York
- " Jas V buffer Gboro Industrial Platers r Reidsville N C
- " Jas W (Marjorie D) h756 W Florida
- " Jas W brklyr Superior Constrn r Mayodan N C
- " Jas W (Beatrice) driver Crane Sup r RD 4 Box 175
- " Jas W (Ethel S) electronics tech US Weather Bur r Summerfield N C
- " Jas W lab City Dept Pub Wks r1604 Rogers ct
- " Jas W (Alean R) lab Duke Pwr h614 Frey
- " Jas W (Eva H) slsmn McArthur Ltd h2322 Fernwood dr
- " Jas W (Edith H) sht rock wkr Brant Security-Mitchells Homes h703 Chavis dr
- " Jamie C watch repr Cass Jwlrz r205 S Edgworth
- " Jane sew mach opr Blue Gem Mfg r1005 Watkins
- " Janice C Mrs ofc sec Wesley Long Community Hosp r3210 James pl
- " Janie r715 Mile Run
- " Janie maid r1003 Ashe
- " Jason R r127 Poe
- " Jasper (Pauline T) electn Cone Mills h2417 Hubbard (WO)
- " Jean G Mrs bkpr Cone Mills r1311 E Cone blvd

Clendenin, Wrenn & Kirkman

Appraisals, Property Management, Rentals
 Multiple Listing Service

218 W. Gaston

Phone BRoadway 2-3183

SMITH

- " MEAN O Mrs bkpr Bonitz Insulation h1206 Lexington av
- " Jenny S studt r511 Kirkland
- " Jerome busmnn Holiday Inn r2102 Lutheran
- " Jerry tech Cone Mills r Greensville S C
- " Jerry B (Harriet) emp Coca-Cola r High Point N C
- " Jerry B (Betty J) pntr h3405 Groometown rd
- " Jerry C delmn Auto Paint & Sup r2308 Sherwood
- " Jerry L insp Hooper-Holmes Bur r Winston Salem N C
- " Jessie r806 Guilford av
- " Jessie maid r1411 E Washington
- " Jessie B Mrs maid r517 Julian
- " Jessie C (wid John L) mgr Meyer's Garden Room h909 Terrell
- " Jessie M Mrs beauty shop 846 Austin r do
- " Jessie S Mrs sprn Cone Mills r3403 Derby pl
- " Jettie H Mrs trainee Gboro Hos r3701 High Point rd
- " Jewel D Mrs (Jewel's Beauty Shop) r3101 Fielddale rd
- " Jewellean T asst prof A&T Col r do
- " Jimmie L (Beverly S) ship clk Brame Textile Mach h213 Ray
- " Jimmy driver North State Milling r RD 1 McLeansville N C
- " Jimmy A wvr Cone Mills r RD 7 Burlington N C
- " Jimmy R (Joretta C) mgr Fuller Brush h558 Creekridge rd
- " Joan ofc sec Sears r228 N Edgworth
- " Joan C Mrs ofc sec Baldwin-Garrett r1709 Way rd
- " Joan C Mrs clk Joseph Ruzicka Inc r806 Lowdermilk
- " Joanne ofc sec Pilot Life Ins r903 Harrington
- " Joe equip opr Thompson-Arthur Paving r Reidsville N C
- " Joe (Lucille B) lab Pomona Pipe Prods h500 Orlon
- " Joe D (Inez R) Indry wkr Cone Hosp h776 Willow ct
- " Joe L v-pres Southern Webbing Mills Inc
- " John emp Duke Pwr h817 Vance
- " John lab John R Taylor Constrn r701 Douglas
- " John tex wkr Cone Mills r RD 1 Mayodan N C
- " John (Deane J) with Western Auto Stores h2502 W Cornwallis dr
- " John A (Nina T) clk Holiday Inn h400 S Aycock
- " John A lab Stay-Right Septic Tank r800 S Cedar
- " John A (Doris C) mgr The Mosaic Tile Co h2611 Beechwood
- " John B (Grace M) h1707 Sylvan rd
- " John C (Margt D; Smith Clanton & Co) r Raleigh N C
- " John C servmnn Baldwin-Garrett h220 Crestland av
- " John E (Deane J) control mgr Western Auto r2502 W Cornwallis dr
- " John E jr (Virginia S) asst mgr John Smith Leather h1207 W Cornwallis dr
- " John F jr (Erma L) asst sec Jeff Life h4402 Williamsburg rd
- " John H mach opr Sou Bake ries r734 Julian
- " John H (Geneva B) mgr Holiday Inn h3204 Fitzgerald pl
- " John H whsemn West Bldg Sup r709 E Florida
- " John J formn Caro Frt Carriers
- " John L (Carolyn W) clk Cone Mills h1321 Meadow
- " John L mech Caro Blower r RD 6 Box 85
- " John Leather Co (J Elliot Smith) whol 209 S Davie
- " John M (Gay N) emp Sou Ry h4700 Friendly rd
- " John P (Myrtle T) r1014 Caldwell

PHIPPS HARDWARE CO. INC.

215 N. Elm
 CHINA, Gift
 and
 GOURMET SHOP
TEL.
272-5831

Hardware
 Electrical
 Appliances

TEL.

272-0179

Sporting Goods

Dept.

Basement

TEL.

273-4447

Marine Dept.

BOATS

Johnson Motors
 Marine Hardware
 and
 Boat Trailers
 2601 S. Elm
 Tel. 275-8589



**DANIELS
 SUNOCO
 SERVICE**

Free Pick Up and Delivery

1300 E. BESSEMER

TEL. 274-9206

**CITY
 WIDE
 DELIVERY**
 2166 Lawndale Drive
 Dial 274-6308

CRUTCHFIELD-BROWNING DRUG STORE

PRESCRIPTION DRUGGISTS

**CITY
 WIDE
 DELIVERY**
 2166 Lawndale Drive
 Dial 274-6308

Binswanger Glass Co.

Established 1872
Headquarters for
Glass For Over
90 Years

Serving 15
Southern States
Plate Glass
Window Glass
Mirrors
Safety Glass
Auto Glass
Replacement
Store Front
Specialists

Authorized
Distributors for
Libbey-Owens-
Ford
Air-Seal Windows
Armstrong
Building Material

Largest Stock
in the South

2710

Patterson

DIAL

8Rroadway 5-5344

(See Page 101
Buyers' Guide)

CUMMINS DIESEL SALES CORPORATION

MARK IV
ARA AND
KYSOR
AUTOMOTIVE
AIR
CONDITIONERS
GENERATOR
SETS
CLUTCHES
COMPLETE
SALES AND
SERVICE

P.O. BOX 748
US Hwys 29 and 70
DIAL
275-4532

MONTALDO'S

LADIES' READY-TO WEAR, MILLINERY, LINGERIE, FURS, ACCESSORIES, COSMETICS and SHOES
COLONY SHOP and SPORTS WEAR — SECOND FLOOR

200 N. Elm at Gaston

(See Page 46 Buyers' Guide)

Tel. 275-1633

752

Mr. Lee's Beauty Salon



"For The
Woman
Who Cares"



275-2701

948 WALKER AVE.

SMITH

"John T (Dorothy W) jan St Andrew's Episcopal Ch
h730 Willow ct
"John W h2510 Camden rd
"John W clk Sears h1222 Vine
"John W (Bessie L) driver South Atlantic Bonded Whse
h1220 E Market
"John W trucker Cone Mills
"John W lab Genl Concrete Constn h314 Regan
"John W (Lennie) oiler P Lorillard Co h2209 Kersey
"John W (Ruth B) pntr h1112 Stephens
"John W (Pearl E) slsmn B T Crump Co h300 Tremont
dr
"John W (Cath) tire changer Piedmont Tire & Retaid-
ing r RD 1 Box 112 McLeansville N C
"John W jr (Patricia) emp USDA h2225 Lynette dr
"Johnie L h507 N Mendenhall
"Johnnie M r1109 Ashe apt 2
"Johnnie M tech US Weather Bur r1816 Madison av
"Jos (Sadie M) spare hd Cone Mills h2100 Lutheran
"Jos F (Elva I; Mechanical Specialty Co) h2321 Dan-
bury rd
"Jos I (Madeline T) mech Duke Pwr r5120 Winston rd
"Jos M (Edith K) barber Elam Avenue Barber Shop
r Rockingham rd ext
"Jos R (Iris P) glazier Binswanger Glass h1902
Wellington dr
"Jos R (Glenna R) spl agt Central Mut Ins h2414
Dellwood dr
"Jos V (Geneva C) hlpr Alexander & Mann Mtr h210
Gillespie apt B
"Jos W (Dorothy I) carp Battleground Cabt h1304
Kirkman
"Josephine L Mrs typ Wysong & Miles r2812 Pine
Lake dr
"Joyce P Mrs clk NC Natl Bk r3522 S Elm
"Juanita E Mrs spare hd Cone Mills r1215 Park av
"Juanita K Mrs clk-typr Redisco r2008 Phoebe dr
"Judy C Mrs ofc sec Gboro Awning Co r1723 Boone
"Judy P cash Big Bear Super Mkts h1119 Walnut
"Julia D prof WCUNC r208 W Bessemer av
"Julia L tchr Kiser Jr Hi Sch h518 S Aycock
"Julian O (Annie R) h1826 Halcyon
"Julius C (Pattie Mae; Smith Moore Smith Schell &
Hunter) h600 Elmwood dr
"Julius C III (Marian A; Smith Moore Smith Schell &
Hunter) h310 Irving pl
"Junius (Tom & Smitty's Grill) r Reidsville rd RD 5
"Junius emp Cone Mills r RD 5 Box 224C
"Karen S Mrs sten City Police Dept r RD 1 Browns
Summit N C
"Karl (Rebbie S) dept mgr Dillard Paper Co h204
Fisher Park cir
"Kathleen C Mrs clk Star Lite Curb Mkt r1010
Westside dr
"Kathleen M sewing mach opr Blue Gem Mfg r2404
Hubbard
SMITH KATHLEEN T MRS, Asst Cash and Mgr
Friendly Center Branch North Carolina National
Bank, 3124 Friendly rd, Tel 274-2951, h502 Willow-
brook dr, Tel 299-9608
"Kath H Mrs r924 Bellevue
"Kath T (wid Robt W) h701 Wicker

SMITH

"Kathryn shipping dept Blue Bell r RD 2 Summerfield
N C
"Kay L studt r502 Willowbrook dr
"Keith (Shirley) agt h2506 Fernwood dr
"Kendon R (Helen E) prof WCUNC h1228 Onslow dr
"Kenneth emp SBT&T r406 W Washington
"Kenneth B whse mn F H Ross & Co r YMCA
"Kenneth D estimator Beaman's r111 Adams
"Kenneth J (Betty P) formn Crest Homes h919 Glen-
wood av
"Kenneth M (Betty P) asst ofc mgr Burl Indus h1314
Surry dr
"Kenneth O electn Canter Elec r Winston-Salem N C
"Kenneth R (Toni A) insp Cone Mills h1242 Lolly la
"Kermit L (Margt S) driver Central Mtr Lines h3501
High Point rd
"Kirby jr (Margt M) emp Guaranteed Waterproofing
h516 University dr
"L Clyde (Lake H) h1005 Watkins
"L Jackson (Winnie C) h5411 Foxwood dr (Glfd Col)
"L Vernon L (Metta C) driver City h506 Jolson
"L W & Son (Lacy W Smith) auto radiator reprs 3501
E Market
"Lacey servmn Sears
"Lacy W (Maude M; L W Smith & Son) h3309 E Besse-
mer av
"Lamar R (Barbara C) slsmn Allied Chem Co h1814
Liberty dr
"Landon J mtecmn AT&T r RD 7 Box 503B
"Lanny G USMC r1317 Dayton
"Larkin B (Mary E) clk PO h1520 Pichard
"Larry hlpr Thomas Elec Contrs r Draper N C
"Larry E hlpr Coble Plmb & Htg r RD 1 Jamestown
N C
"Larry T (Joan) formn Caro Prntg r1709 Way rd
"Luanna S (wid Campbell) r2203 Maple
"Laura C Mrs exam Gboro Hos r McLeansville N C
"Laura R (wid Jas F) h210 TATE
"LaVerne mach Sou Mech Prods r1814 Woodmere dr
"Lawrence M (Margt A) clk PO h2209 Bethania rd
"Lee emp McFarland Drugs h826 N Elm
"Lee G (Ruth C) driver Carv By-Products h3908
Stanley dr
"Lee V equip opr City Dept Pub Wks r606 Jolson
"Leo W (Jewell D; Leo Smith's Esso Servicenter) h3101
Fieldale rd
"Leo M jr (Ruby R) fxr Cone Mills h217 Bond
"Leon P (Edith M; Clark's Cabinet Shop) h3854 West av
"Leonard (Eliz M) tchr FS h1802 Curry
"Leonard C (Aileen S) controller FAA h3204 Pinedale
rd
"Leonard C (Helen S) operations specialist FAA h308
Ashland dr apt B
"Leonard H (Doris S) agt State Capital Life Ins h2313
Westwood dr
"LeRoy (Alice M) jan Presby Ch of the Covenant
h406 Boyd
"LeRoy (Lena S) jan WCUNC h703 Broad av
"LeRoy jr USA r406 Boyd
"Lessie Mrs smstrs 408 Jackson r do
"Lessie S (wid Felton) h3117 Fielddale rd
"Lester H carp Home Projects r RD 1 Gibsonville N C
"Lester R (Ruby S) slsmn Coffey Rug Clns h520; Stirl-
ing
"Lethia G Mrs tel opr Manpower-Sls Power r Guilford
N C
"Lewis atndt Airport Esso Servicenter r Oak Ridge
N C
"Lewis (Mary B) equip opr Minerals Recovery Corp
h549 W Florida
"Lewis W equip opr Thompson-Arthur Paving
r Guilford N C
"Lillie Mrs maid r703 Broad av

H. L. COBLE CONSTRUCTION CO.

ALL TYPES OF BUILDING CONSTRUCTION

415 N. Edgeworth

Tel. 274-0137





Over 25 Years Service

TRADERS CHEVROLET CO., INC.

SALES AND SERVICE
GENUINE CHEVROLET PARTS AND ACCESSORIES

215-217 E. MARKET ST.

TELS. BROADWAY 2-2146 — BROADWAY 2-2147

753

- SMITH
- " Lillie L (wid Calvin) r1515 E Market
 - " Lillie M production Griffin Baking r926 Gregory
 - " Lina B Mrs supvr Cone Mills r1407 S Aycocck
 - " Lincous (Gladys M) mach Western Elec h1505 Merritt dr
 - " Lloyd E (Elsie B) kntr h1706 Fairbrother
 - " Lloyd T (Winifred C) supvr Ward Baking h910 Hern av
 - " Loan & Jewelry Co (Wm G Smith) pawn brokers 328 S Elm
 - " Lois B (wid Saml L) h520 N Mendenhall
 - " Lois F Mrs maid h1313 Bothwell
 - " Lonnie R (Jean B) supvr P Lorillard Co h2313 Lawn-dale dr
 - " Lonnie S (Josephine M) dryer P Lorillard Co h2000 Byrd
 - " Lorene L Mrs qtr Cone Mills r1800 Marion
 - " Loretta F prod Griffin Baking r4405 Oakland av
 - " Lottie B Mrs spnr Cone Mills r2118 Hubbard (Revo)
 - " Lottie M teller NC Natl Bk h421 N Edgeworth
 - " Lou Ann (wid Fred) r1706 10th
 - " Lou Ann tchr WCUNC h850 W Bessemer av
 - " Lou T slsmn Modern Beauty Sup r Liberty N C
 - " Loucellier D studt r5120 Winston-Salem rd
 - " Louise Mrs ofc sec Aetna Life Ins r2502 Fontaine rd
 - " Louise C (wid Jas F) r1919 W Wendover av
 - " Louise C tchr Geo A Grimsley Sr Hi Sch h211 Tate
 - " Louise L Mrs h733 Jordan ct
 - " Louise L Mrs sew mach opr Blue Gem Mfg r RD 10 Box 228
 - " Lucille Mrs mndr Troxler Hos r RD 1 Box 215B McLeansville N C
 - " Lucy H Mrs wndr Cone Mills r106 W Smith
 - " Lucy K Mrs tchr Sedgfield Sch h211 Leftwich
 - " Ludie M (wid J Andrews) h313 N Tremont dr
 - " Lurlei ofc sec J P Stevens & Co h5405 Friendly rd (Gfld Col)
 - " Luther r1421 Huffine rd
 - " Luther D (Lottie B) asst supt Cone Mills h2118 Hubbard (Revo)
 - " Lynnette studt r1118 Logan
 - " M Aileen Mrs clk Joseph Ruzicka Inc r1812 Friendly rd
 - " M David (Peggy O) carp Forest Bray h158 Banner av
 - " M Florine bmo County Tax Supvr and Collr r RD 5 Box 816
 - " M Ives tchr Peck Sch r217 Melver apt C
 - " Mabel D asst dr recreations City Pks & Recreation Dept h701 Mayflower dr
 - " Mabel H (wid Robt C; Mabel Smith Nursery) h1836 Merritt dr
 - " Mabel Nursery (Mrs Mabel H Smith) 1836 Merritt dr
 - " Mack E jr (Vivian B) pres-sec-treas Transmission Supplies h1118 Westridge rd
 - " Mack E III studt r1118 Westridge rd
 - " Mae Clk Belk's h1517 Trogdon
 - " Maggie A Mrs r906 Silver av
 - " Mallie M (Ida B; Smith's Sandwich Shop) h105 Vandalia rd
 - " Marie C (wid Haywood) h1002 Glenwood av
 - " Margt A slswn Contessa Ltd h3700 Parkwood dr apt D
 - " Margt A Mrs tchr Moore Sch r2209 Bethania
 - " Margt B Mrs (Joy Nursery Kindergarten) r1100 Bellevue
 - " Margt D (wid Ruben A) h916 Cherry
 - " Margt G Mrs ofc sec Scovill Mfg r4206 Romaine
 - " Margt J Mrs maid h113 S Gilmer
 - " Margt M Mrs case wkr County Dept Pub Welfare r918 Martin
 - " Margt T Mrs r911 Hern av
 - " Margie furn rms 800 S Cedar h do
 - " Marie sls Ellis Stone r103 S Mendenhall
 - " Marie A Mrs dept head Joseph Ruzicka Inc r1812 Friendly rd

American Printing Co. Inc.



1013 HUFFMAN ST.

DIAL 273-3659

- SMITH
- " Marie E btry flr Cone Mills h2404 Hubbard
 - " Marion S case wkr County Dept Pub Welfare r Ashboro N C
 - " Marion T studt r2417 Hubbard
 - " Marshall G engineering dept Newman Mach r1500 West Lake dr
 - " Marshall R (Carolyn S) city police h2715 Dumont dr
 - " Martha E studt r2321 Danbury rd
 - " Martha J Mrs insp Gboro Hos r201 Ray
 - " Marvin S (Esthea M) asst supvr Pepsi-Cola Btlg h511 Kirkland
- SMITH MARVIN W (Mary Lee), Asst Auditor North Carolina National Bank, 301 S Elm, Tel 275-9571, h RD 6, Burlington, N C, Tel CA6-6649
- " Mary A (wid Charlie) h207 Huffman
 - " Mary B r2305 N Elm
 - " Mary C (wid Eli W) r1318 Oak
 - " Mary E Indry wkr WCUNC h805 Gibson
 - " Mary E Mrs maid First Baptist Ch r220 Crestland av
 - " Mary E (wid Saml) h1507 Marion
 - " Mary E (wid Colonel L) tchr Guilford Sch h6301 Ballinger rd
 - " Mary G nurse Cone Hosp h1105 Olive apt A
 - " Mary J sec J H Wilkinson Co Inc r2408 Vine (WO)
 - " Mary L nurse 118 E Fisher r do
 - " Mary L bkpr Wachovia Bk & Tr r1706 Fairbrother
 - " Mary L Mrs library asst Gboro Pub Library r RD 6 Box 506-4
 - " Mary M (wid Jos T) r802 Northridge
 - " Mary M Mrs exam US Int Rev Serv r4202 Green Point dr
 - " Mary T Mrs clk NC Natl Bk r RD 2 Box 225
 - " Mary W (wid Claude W) h1729 Freeman Mill ct
 - " Matilda I tchr Peck Sch h217 McIver apt C
 - " Matthew r412 Stedman
 - " Mattie Mrs h1228 Gray
 - " Mattie cement fsmr Central Engineering r1109 W McCollen
 - " Mattie B (wid Jm) h1010 Dick
 - " Maude B Mrs office Lane's Indry r222 N Cedar
 - " Maxie D (Mary S) mach opr Gboro Finishing h1232 Tucker
 - " Maxine J r1204 Kirkman
 - " McKinley (Willie F) chauf h1434 E Washington
 - " McNeill (Louise J; Smith Moore Smith Schell & Hunter) h2501 W Market
 - " Meady M (Margt S) asst mgr Swift & Co h1936 Van-story
 - " Melvin C (Sallie M) tchr Brown Summit Hi Sch h1304 Larkin
 - " Melvin S (Ola B) h510 Kirkland
 - " Merl (Myrtle) tex wkr Cone Mills r915 Spring Garden
 - " Merle emp r4101 Raleigh rd
 - " Merlin dfr Cone Mills r2310 Maple
 - " Mildred studt r439 N Dudley
 - " Mildred A waitress Do-Nut Dinette r732 Percy
 - " Mildred C Mrs h1504 Haywood
 - " Mildred C Mrs mach opr Gboro Mfg r308 Bond
 - " Millard (Odessa D) h823 Highland av
 - " Millard whsmn G D Reddick Inc r RD 2 Box 166 Gibsonville N C
 - " Millard C (Easter K) h513 State
 - " Minnie B (wid Robt) h1012 Gorrell

LIVE BETTER ELECTRICALLY



YOU GET A Lot FOR A VERY Little!

My Services Are Many, My Wages Are Low, I'm Ready On the Instant At Your Command To Go.

DUKE POWER COMPANY



1723 PICHARD

BROWN CONSTRUCTION CO. BUILDER OF QUALITY BRICK HOMES

TEL. Broadway 5-2941

DEPARTMENT STORE

203-211 South Elm Street

TELEPHONE (ALL STORES)

274-4661

Thalhimer-Ellis Stone

(SEE PAGE 70 BUYERS' GUIDE)

YOUNG WORLDS

Friendly Shopping Center and Summit Shopping Center

READ
AND USE

GREENSBORO

NEWS
AND
RECORD

WANT
ADS

PHONE
BROADWAY

3-8611

FOR
RESULTS!

Custom Cabinet and
Furniture Manufacturing Co.

REMODELING SPECIALISTS
KITCHEN
Tel. BRoadway 3-0741

1516 E. BESSEMER



NORTH CAROLINA NATIONAL BANK

"Your Bank in Greensboro"

12 CONVENIENT OFFICES TO SERVE YOU

Main Office — Jefferson Standard Building — 101 North Elm Street



754



Electrical
Contractors
and Engineers

1421 Battleground Ave.
Phone 275-4544

SMITH

" Miranda S Mrs clk Phipps Hdw r RD 5 Box 224C
" Mollie C Mrs h215 Bond
" Money P (Lillian J) h507 Correll
Smith, Moore, Smith, Schell & Hunter

Partners

Julius C Smith
Beverly C Moore
McNeill Smith
Julius C Smith III
Bynum M Hunter
Eraxton Schell
Stephen P Millikin
John J Dortch
Richmond G Bernhardt Jr
700 Jefferson Standard Bldg
101 N Elm
Telephone BRoadway 3-8265
" Moore Smith Schell & Hunter (overflow ofcs) 125 1/2
W Market R207
" Mozelle B (wid Jas C) slswn Buddy Dale Hat Shop
h2306 Maple
" Mozelle M (wid Lister V) h601 Willard
" Mozelle N (wid Walker H) maid h917 S Benbow rd
" Mozelle O (wid R Irvine) h715 Walker av
" Mybell G (wid Carl M) h787 Carver dr
" Myrna M Mrs ofc sec Federal Home Loan Bank r914
Longview
" Myrtle L (wid Eli) r1131 Walnut
" Myrtle L Mrs P Lorillard Co r211 N Cedar apt 13
" Myrtle L instr A&T Col h1913 Spencer
" Myrtle R Mrs tex wkr Cone Mills r RD 5
" Myrtle V recpt Eula Mae Beauty Shoppe r Thomas-
ville N C
" Nancy W Mrs clk John R Taylor Co r2806 Alcott
" Nannie L h403 N Edgeworth
" Nannie S Mrs btry fir Cone Mills r RD 4 Box 502B
" Naomi B Mrs plant wkr Cameo Hos r1 508 Rock
Spring
" Naomi P (wid O W) r2111 W Florida
" Napoleon B Rev (Eliz B) pastor h1502 Dunbar
" Nellie G Mrs h924 Cherry
" Nelson D del mn Quality Whol Florist r Julian N C
" Nola T Mrs tchr Vandalia Sch r1254 Tucker
" Norma D tchr Bessemer Hi Sch r1812 Friendly rd
" Norma W Mrs tchr Joyner Sch r2005 Darlington dr
" Norman A (M Aileen) supt Joseph Ruzicka Inc h1812
Friendly rd
" Norman R mech S&W Mtr Lines r3710 Oakwood dr
" Norman R jr emp Cone Mills r762 Chestnut
" O Bryon (Martha H) slsmn Va-Carolina Lndry Sup Co
h2501 Liberty rd
" O Harold (Annie B) slsmn Automotive Parts h301
Meadowood rd
Smith O Norris (Rebecca H), Physician 1019 Profes-
sional Village, Tel 273-2584, h107 W Avondale (SF),
Tel 299-9252
" O R whsemn M Blatt Co
" Octavia H (wid John H) maid h927 Stevens
" Odell assorter Columbia Lndry r1107 Ardmore dr
" Odell L (Johnnie N) tech Am Optical h3613 Greensboro
" Odell V tchr Page Hi Sch h1700 N Elm L1
" Oil Co (Wallace M Smith) 408 Jackson

SMITH

" Ola F Mrs (Ola's Beauty Shop) r2107 N Elm
" Olen R wndr Cone Mills r Reidsville N C
" Ollie B (wid N B) r618 Stirling
" Opal L Mrs mach opr Blue Gem Mfg r2000 Whitman
rd
" Ophelia nurse L Richardson Mem Hosp r501 Law
" Orion L (Juanita K) prsmn Container Corp of Am
h2008 Phoebe dr
" Ornell (Mable M; Smith's Garage) h2105 E Florida
" Oscar whsemn Central Mtl Sups r Whitsett N C
" Oscar L (Freedia A) hlpr P Lorillard Co h911 Hern
" Osceola E supvr Blue Bell r304 Wentworth dr
" Othry D coach cln Sou Ry h913 Correll
" Otis (Harriett B) sect mn Cone Mills h3107 Maple
(Revo)
" Ouida A Mrs clk typ Pennsylvania Threshermen &
Farmers Mut Casualty Ins r Spray-Draper rd Spray
N C
" P D (Josephine) lab North State Pyrophyllite r2507
Husband
SMITH P LEE (Pearl), Agent Jefferson Standard Life
Insurance Co—O'Henry sq 301 Battleground av, Tel
275-4565, h804 N Dolly Madison rd, Guilford College,
N C, Tel 299-7075
" Page J Mrs ofc asst Gboro Div of Guilford College
r2206 Pinecrest rd
" Pamela J Mrs ofc sec Rubber Prods r1002b Elwell av
" Pat bmo Shelby Mut Ins r607 Walker av
" Pat M Mrs ofc sec FAA r2225 Lynette dr
" Patricia A lpr Gboro Hos r4405 Oakland av
" Patricia A Mrs ofc sec City Traffic Eng r McLeans-
ville N C
" Paul driver Blue Bird Taxi h321 Gorrell
" Paul lab City Dept Pub Wks r111 Chestnut
" Paul A mach Chas D Roberts Co r408 Blandwood av
" Paul D (Louise T) buyer R J Reynolds Tob h314
Woodbine ct
" Paul F (Rachel A) city police h3903 Baylor
" Paul F dept head Cone Hosp r RD 4 Box 632
" Paul L jr spare hnd Cone Mills r RD 10 Box 109
" Paul M driver City Cab r1205 Vine (Prox)
" Paul M (Lorene J) state police h1730 Phillips av
" Pauline studt r907 Brookside rd
" Pauline K Mrs btry fir Cone Mills h801 Rockett
" Pauline M Mrs v-pres Smith's Ranch Motel & Ranch
Restaurant r2210 Ashe
" Pauline T Mrs h310 Melbourne rd
" Pearl A (wid Benj L) h2305 N Elm
" Pearl J (Emma R) del mn Pepsi Cola Btlg h516
Julian
" Pearl M Mrs nurse Wesley Long Community Hosp
r3216 London rd
" Pearl S h218 N Spring
" Pearlie R Mrs waitress College Dairy Bar r1604
Rogers ct
" Peggy R Mrs cash Ellis-Stone r213 Cottage Grove av
" Percy C (Ora J) hopper tndr Cone Mills r Gibsonville
" Peter C (Hope B) hlpr Cone Mills h5429 E Lake dr
" Peter D (Deloris O) repr Elecs Serv & Sls h909 Reid
" Philip (Harriette W) jan Sears h816 S Benbow rd
" Philip H (Rae C) asst mgr Sears Roebuck and Co
h3806 Weldon ct
" Phyllis studt r3910 Gilmore dr
" Pid (Francis L) crd grndr Cone Mills h3604 Brevard
" Porter G (Ola W) eng Sou Ry h422 Rocky Knoll rd
" Preston (Josephine D) lab North State Pyrophyllite
h1611 Ozment
" Preston J (Treva W) slsmn Piedmont Toy & Specialty
h1004 Westridge rd
SMITH R H PLUMBING & HEATING CO (Raymond H
Smith), Installations and Repairs, Quality Work,
Fully Guaranteed 1507 Marion, Tel BRoadway
4-4275 (See Page 143 Buyers' Guide)

BERRY COAL & OIL COMPANY

FUEL OIL
KEROSENE



COAL
COKE

2200 E. Bessemer Ave.
Dial 273-8663

116 E. Bragg
Dial 275-9653

DOWNTOWN STORE
ELM AT MARKET
BROADWAY 5-0461

BELK'S

SUBURBAN STORE
FRIENDLY SHOPPING CENTER
292-0960

756

SMITH

- " R Henry L (Marsha) pres-treas Home Drug Store Inc r2509 Fordham
- " R L jr (Vivian) eng IBM r2211 Linda la
- " R Lane (Clara F) agt Int Rev Serv h1502 W Lake dr
- " R Lynn (Eliz; Glenwood Radio & TV Service) h1518 Lexington av
- " Rachel A Mrs smstrs Gboro Mig r3903 Baylor
- " Ralph (Iris M) lm fxr Cone Mills r3815 Yanceyville rd
- " Ralph E (Betty F) clk PO r4503 Burlington rd
- " Ralph M prod mgr Winn Dixie Stores r RD 3 Box 154
- " Ralph S (Frances W) installer SBT&T r110 Spring Garden extn
- " Rayfield (Cath M) dispr United Cab h910 Logan
- " Raymond hlpr Carl Garrett Sls & Serv r3713 West av
- " Raymond (Hannah G) mail hndlr PO h162 W McCulloch
- " Raymond A (Mary T) prof Gboro College h1201 Hobbs rd
- " Raymond A jr servmn Natl Cash Register r High Point N C
- " Raymond E (Virginia H) h3609 Brevard
- " Raymond H (Rebecca C) R H Smith Plumbing & Heating Co) h1507 1/2 Marion
- " Raymond R (Margt B) tex wkr Cone Mills r4212 Bell Orchard rd
- " Raymond W (Gloria M) acct Cone Mills h2706 Fairway dr
- " Rebecca Mrs tchr WCUNC R RD 6 Box 688
- " Rebecca B maid r805 Bennett
- " Rebecca F Mrs cook Chas D McIver Sch h634 Broad av
- " Rebecca F mach opr Caro Fabric Label h927 Cherry
- " Reece B (Mary F) servmgr Sears h3410 Hadham pl
- " Regina C (wid U Grant) h613 Joyner
- " Reilly R (Doris) clk Mack's Curb Mkt
- " Rella R (wid J Thos) h126 Tate
- " Richd appr County Sch Garage r Gibsonville N C
- " Richd slsmn Morris Shell Homes r Stencil's Trailer Park
- " Richd typ setter Gate City Rubber Stamp
- " Richd A mech County Bd of Educ r RD 2 Gibsonville N C
- " Richd B (Lucy M) mgr Cement Enamel Co of North Carolina h2203 Woodberry dr
- " Richd E r2107 Maple (Reva)
- " Richd E (Bobbie S) h1103 Silver av
- " Richd E (Patricia) agt Piedmont Airlines h1309 Dayton
- " Richd E studt r714 Park av
- " Richd E studt r1419 Walnut
- " Richd H (Evelyn B) mach Wylong & Miles h2402 Ellington
- " Richd L driver Morgan Trucking Lines r Burlington N C
- " Richd M (Nola T) ship clk Amp Inc h120 Revere dr
- " Richd W (Pamela J) stock rm Western Auto h1002b Elwell av
- " Rigdon R (Shirley) slsmn Jackson Beauty Sup r RD 1 Browns Summit N C
- " Rilla r 1315 Maple (Prox)
- " Robah H (Naomi B) prntr Cone Mills h1528 Rock Spring rd
- " Robenna J Mrs maid h110 Daniel
- " Robt A (Sadie B) brklyr h1705 Dunbar
- " Robt A (Ruby C) slsmn Phillips Realty h3810 Walker av
- " Robt C slsmn Natl Cash Register r4706 Westwood rd
- " Robt C studt r1405 W Wendover av
- " Robt C (Jacqueline A) slsmn Carolina Auto Brokers h517 Park ter
- " Robt D slsmn Liberty Mut Ins r RD 4 Box 548
- " Robt D (Rebecca) servmn Merchant Calculators r4208 Elizabeth
- " Robt E (Mabel S) lm fxr Carter Fabrics h1311 Fireside

American Credit Company

JOE S. KELLY, MGR.
Personal  Household
Loans

115 E. MARKET

TEL. 273-3942

SMITH

- " Robt E (Nellie) tex wkr Cone Mills r RD 2 Box 395
- " Robt E jr (Cornelia C) mach opr P Lorillard Co h4001 Halifax rd
- " Robt F (Myrtle I) jan PO h204 Crestland av
- " Robt H (Elsie M) aud Shelby Mut Ins h3415 Canterbury
- " Robt L (Corra E) h833 Pasadena
- " Robt L (Clara F) agt US Int Rev Serv r1502 W Lake dr
- " Robt L (Rebecca C) city police h909 Barringer
- " Robt L driver Modern Homes Constn r RD 7
- " Robt L (Clara S) driver Kirkman's Airport Trans h543 Creekrigde rd
- " Robt L (Nancy C) driver Thompson Arthur Paving h618 Haywood
- " Robt R tex wkr Cone Mills r RD 1 Summerfield N C
- " Rodney R (Janice S) hlper Traders Chevrolet h4115 1/2 Peterson av
- " Roger H (Mildred F) slsmn Odell Hdw r RD 1 McLeansville N C
- " Roger K clk A&P r1242 Lolly la
- " Roland L emp Wylong & Miles Fdry r High Point N C
- " Ronald C (Judy D) mgr Moores Esso Service h1723 Boone
- " Ronald C (Judy S) whsemn G D Reddick Inc r1234 Lolly la
- " Ronald J (Irene T) slsmn Kirkman & Koury h1803 W Cone blvd
- " Ronald O (Della H) clk Kroger's h rear 1911 Opal dr
- " Ronald O (Dorothy W) mach P Lorillard Co h2021 Redwood dr
- " Ronald W dispr State Dept Mtr Vehicles r2527 E Market
- " Roosevelt (Josephine E) lab P Lorillard Co h402 Winston
- " Rosa B Mrs tabulator opr Western Auto r3402 Mary Eula
- " Rosa B Mrs presser State Street Clns h618 Sampson
- " Rosemarie C Mrs clk Fed Home Loan Bank r604a Wauh
- " Rosetta nurses aide L Richardson Mem Hosp r433 E Washington
- " Ross D (Loretta H) h403 Blandwood av
- " Roy tex wkr Cone Mills r2411 Fairview
- " Roy Brick Contractor (J LeRoy Smith) 2214 McConnell rd
- " Roy D (Maude C) h3224 S Elm
- " Roy D (Nancy W) emp Sears h2806 Alcott rd
- " Roy E (Bessie J; Smith's Saw Service) h3713 West av
- " Roy F (Mildred L) dist frt agt Sou Ry h2609 Belmar.
- " Roy L jr slsmn Thomas & Howard r Burlington N C
- " Roy M (Emily W) phys 1006 Professional Village h206 Homeood av
- " Roy R (Louise B) slsmn Sun Bean Bakers h2911 Liberty rd
- " Ruby B Mrs tchr WCUNC r Asheboro N C
- " Ruby C Mrs claims repr Social Security Admn r3810 Walker av
- " Ruby S Mrs cash Cinema Art Theatre's r520 1/2 Stirling
- " Ruffin L (Barbara M) slsmn Tri-State Distrs h703 Huffine rd
- " Ruth A studt r901 Bennett
- " Ruth C Mrs tex wkr Cone Mills r3908 Stanley dr

ARTHUR MURRAY SCHOOL OF DANCING



LARGEST AND MOST FAMOUS DANCE STUDIOS

DIRECTORS
Harold Plummer
Betty Plummer

314 S. Greene
TEL.
275-1618

BENNETT'S UPHOLSTERING COMPANY

DIAL
274-2453

FOR FREE ESTIMATE

1001
Battle Ground
Avenue

SOUTHERN TRACTOR-POWER MOWER CO.

Power Mowers - Garden Tractors - Chain Saws

PARTS FOR ALL MAKES POWER MOWERS

WHOLESALE and RETAIL

TEL. 299-5350

SALES and SERVICE
4821 High Point Road

**BOREN
BRICK
FOR EVERY
NEED**

WIDE
VARIETY
OF SIZES
and
COLORS

SOLITE
BLOCKS

Manufactured
By

BOREN

Clay
Products
Co.

TELEPHONE
674-2255

Plant and
Office
Pleasant
Garden, N.C.

GOODWIN

Inc.

Plumbing and
Heating
Contractors

Residential
and
Commercial

ALL WORK
GUARANTEED

TEL.
275-9563

Nights and
Holidays

TEL.
272-2287

719
Winston St.
(Ord)

P.O. BOX
6011
SUMMIT
STATION



PHIL R. CARLTON, INC.

GENERAL INSURANCE

CARLTON BLDG.

232 W. MARKET ST.

Since 1915

REAL ESTATE

OPPOSITE COURT HOUSE

PHONE BRoadway 2-8157

756

Hidden Valley

DAY NURSERY

DAILY CARE 7 A.M. TO 6 P.M.

TEL. 299-3087

Winston-Salem Rd. P.O. Box 356 Guilford, N.C.

SMITH

- " Ruth M h202 S Lusher
- " Ruth M Mrs tchr Busy Day Nursery & Kindergarten r112 Adams
- " Ruth R Mrs wvr Cone Mills h2419 Hubbard
- " Ruth S Mrs ofc mgr Auto Paint & Supply Co r2308 Sherwood
- " Ruth S Mrs typ County Dept Pub Welfare r729 Community ct
- " S Cooper (Angeline D) dean of tech institution A&T Col h914 Ross av
- " S D slsmn r214 S Mendenhall
- " S David (Lucy A) h760 Gillies ct
- " S Dean (Lois) v-pres Eastern Underwriters Inc r Oakwood dr
- " S Ray (Annie E) vehiclemn REA Exp h4425 Burlington rd
- " Sadie M Mrs baby sitter 2100 Lutheran r do
- " Sam C (Ann A) h3013 Hooker
- " Saml C jr (Helen S) plmb Modern Plmb h3912 Walker av
- " Saml J h701 5th av
- " Saml J jr (Edith N) slsmn Teague Auto Sup h701 5th av
- " Saml J III r701 5th av
- " Sandra S Mrs tchr Central Jr Hi Sch r512 Home
- " Sanford H (Ann M) eng City Traffic eng h1411 Marion
- " Sarona F clk G D Reddick r403 Blandwood av
- " Selma (wid Wm F) r2117 Bulla
- " Serella B Mrs lpr Almar Inc h1119 Oakmont av
- " Sherman A r2264 E Sycamore
- " Shirley A r221 N Spring
- " Shirley B Mrs pairer Lynch Hos Mills r RD 2 Gibsonville N C
- " Shirley H Mrs clk City Police Dept r Brown Summit N C
- " Shirley M Mrs placement mgr Snelling & Snelling r2206 Fernwood dr
- " Sidney E (Christine S) appr Canter Elec h306 S Tremont dr
- " Sidney R (Page J) pntr 2206 Pinecrest rd h do
- " Sidney R jr studt r2206 Pinecrest rd
- " Silas R (Nancy G) tndr Cone Mills r Whitsett N C
- " Sion L (Susie W) receiver Shell Oil h1928 Merritt dr
- " & Son Tile Shop (J Benj Smith) 424 Routh cir
- " Starr E bkpr Bi-Rite Super Mkts r Guilford College N C
- " Sterling W (Vircie R) mtcemn City Housing Authority h850 Broad av
- " Steven C (Peggy B) driver Kirkman & Koury r3804 Spring Garden
- " Stuart D clk Thompson-Arthur Paving r High Point
- " Suddie R (wid S B) h104 State
- " Sue E studt r3434 Martin av
- " Sussie (wid Frank) h3301 Church
- " Swanson C (Ida E) mach Nelson Mach & Grinder h4603 Hilltop rd
- " Syke C (Lida C) slsmn Rice Auto Sls h3707 E Market
- " Sylvester (Lottie P) h606 S Essex
- " T C ofc mgr Central Engineering r Mayodan N C
- " T Ralph (Martha J) supt Minuet Lingerie h201 Ray
- " T Vance (Frances S) clk E F Craven Co r RD 6
- " Tal D (Peggy M) investigator Western Elec h4300 Halifax rd
- " Tamara E studt r1510 Rankin rd

SMITH

- " Ted G (Anna B) landscaper Penry Landscapers h307 Bennett
 - " Ted L lab City Parks & Recreation Dept r RD 2 Summerfield NC
 - " Terah C Mrs h920-A Lexington av
 - " Theda R Mrs bkpr Caro Camera Center h615 W Gaston apt 5
 - " Thos clk Sampson's Pharmacy r800 Logan
 - " Thos (Thelma) equip opr Sou By h2007 Lutheran
 - " Thos (Marion T) slsmn Hatcher Sls h2508 Overbrook dr
 - " Thos C jr clk J P Stevens & Co r1500 Fleming rd
 - " Thos D laby tech W F Fancourt Co r214 S Mendenhall
 - " Thos H (Hazel P) electn Cone Mills h1511 Kay
 - " Thos H (Ruth R) shop mn r White Oak Hotel
 - " Thos H jr atndt Sparkie 3 Minute Car Wash r3615 Church
 - " Thos J (Eileen) mgr Rose's 5-10 & 25¢ Store h3805 Peterson av
 - " Thos J slsmn Piedmont Mtr Parts r Leaksville NC
 - " Thos W (Adele L; Smith Construction Co) h1731 Boone
 - " Thos W fxr Cone Mills h1200 Water
 - " Thos A city firefighter r1731 Boone
 - " Thommy asst meat mgr Bi-Rite Super Market r Roland rd
 - " Tom H (Alice B) lab Duke Pwr r817 Vance
 - " Tommie L Mrs tchr Curry Sch r2202 Friendly rd
 - " Tommy C studt r1510 Rankin rd
 - " Tommy L Mrs tchr Grimsley Sr Hi Sch r2202 Friendly rd
 - " Travis (Marjorie) h2116 Joe Louis blvd
 - " Treva W Mrs bkpr John Hand Associates r1004 Westridge rd
 - " Troy B tex wrk Cone Mills r608 Jolson
 - " Troy J (Sarah) mach Newman Mach r RD 7 Box 763-J
 - " Vallie T Mrs emp Caro Steel r RD 4 Box 530
 - " Vance R r1729 Freeman Mill ct
 - " Vance T (Norma W) city policemn h2005 Darlington dr
 - " Vena Maxine proof mach opr NC Nat'l Bank r2617 Vanstory st
 - " Vera G (wid Rudy D; The Village) h403 S Spring
 - " Verner F (Lee N) h203 W Kemp rd
 - " Vernon studt r850 Broad av
 - " Vernon C (Jane R) chem Burl Indus h2307 Running Brook dr
 - " Vernon R (Diane M) clk New Dixie Truck Lines h1311 Gatewood av
 - " Vester L (Vera) sls mgr Harry D Kellett Inc r High Point NC
 - " Virgie B Mrs teller Wachovia Bank & Trust r4223 Kildare dr
 - " Virgil R (Elsie R) shop supt Blue Bell Inc h2105 Ontario
 - " Virginia kindergarden dir St Andrews Episcopal Ch r2508d Spring Garden
 - " Virginia A Mrs searcher P Lorillard Co h715 Poteat ct
 - " Vivian B emp Blue Bell r RD 1 Box 401 McLeansville NC
 - " Vivian B Mrs v-pres Transmission Sups r1118 Westridge rd
 - " W Cecil bldg supt First Presby Ch r508 Home
- SMITH W CLARENCE (Marjorie Mc), Asst Purchasing Agent and Bldg Supt Guilford County, 221 W Market, Tel 273-3611, h Lawrence extn, Box 456, Tel 288-4852**
- " W Clark (Derotha S) lino opr Gboro News h519 S Holden rd

**Prove BRIDGES' Value
By Comparison**

327-29 S. Elm St.
Dial 272-0165

Two



**Fine Furniture and
Furnishings For The Home**

Locations

Summit Shopping Center Dial 272-6114
Summit Av. Cor. E. Bessemer Av.

*Designers
and
Builders
of
Machine
Tools
and
Woodworking
Machinery
Since
1903*

**625
FULTON**

**TEL.
275-2864**

C. J. Kern

Contractor

**COMMERCIAL
INDUSTRIAL
INSTITUTIONAL**



**21 Beard Bldg.
601 N. Elm St.**

**Greensboro
N.C.**

**TEL.
272-2008**

Guilford Septic Tank

SERVICE

**TANKS INSTALLED - PUMPED - REPAIRED AND SERVICED
CALL FOR ESTIMATES**

RD. 3, Box 150, Ballinger Road

TEL. 769-6291

Guilford College, N.C.

SMITH

- " Wm E (Alice S) carp h809 Franklin Blvd
- " Wm E (Dorothy) formn J D Wilkins Co r RD 1 Box 380 McLeansville NC
- " Wm G (Alice H; Smith Loan & Jewelry Co) h1503 Seminole dr
- " Wm G (Catherine) slsmn Jones Bros Bakery r1013 McCormick
- " Wm H (Jessie S) crd grndr Cone Mills h3403 Derby pl
- " Wm H (Erma T) insp Carter Fabrics h424 Rocky Knoll rd
- " Wm H (Shelby L) installer Western Elec h1401 Phipps av
- " Wm H (Mary N) lab City Water & Sewer Dept h1105 Retreat
- " Wm H (Lessie A) meter rdr City Water & Sewer Dept h501 E Whittington
- " Wm J (Pluma B; Smith Bi-Rite Super Market) h314 Ashland dr apt A
- " Wm J machy mover Guy M Turner Inc r807 Chapman
- " Wm K (Phyllis Z) slsmn h4205 Henderson rd
- " Wm L (Bertie C) sec-treas Brown-Bledsoe Lumber Co h118 W Avondale
- " Wm M fixer Cone Mills h1315 Maple (Prox)
- " Wm M (Essie M) porter Sears h1820 Britton
- " Wm M (Frances M) tester Western Elec h827 Ross
- " Wm M (Eliz J) waiter Pilot Life Ins h915 S Benbow rd
- " Wm S (Edith D; Pilot Oil Co) h1010 Guilford av
- " Wm S acctg tech US Unt Rev Serv r FD 2 Advance NC
- " Wm S Rev (Prim G) evangelist h3711 West av
- " Wm S (Bertie C) formn Container Corp h4321 Harvard av
- " Wm T (Lavonne J) clk Southern Rubber h2926 Martha's pl
- " Wm T (Maude B) slsmn h222-A N Cedar
- " Wm T slsmn h1328 1/2 Madison av
- " Wm W repr Son Elec Serv r RD 1 McLeansville NC
- " Willie (Emma M) h1604 Hooks
- " Willie refinisher Beyerly's Antique Shop
- " Willie F mach opr Cone Mills r1409 Maple
- " Willie F (Gladys) sls mgr R H Barringer Distributing r Burlington NC
- " Willie F Mrs (Smith Beauty Nook) r1434 E Washington
- " Willie H Mrs mus tchr 718 Ashe h do
- " Willie J (Ella Mae) messenger NC Natl Bank r RD 2 Stokesdale NC
- " Willie N roofer J H Griffin & Sons r413 Bennett
- " Willie W clk Mitchell & Anthony r YMCA
- " Willis R (Rosa T) lab City Dept Pub Wks h618 Sampson
- " Woodrow (Ola) h600 1/2 Asheboro
- " Wyndell H (Wanda C) formn Geo C Brown & Co h4619 1/2 High Point rd
- " Yvonne M laby tech Keen's Studio r205 Powell
- " Zeda M Mrs h734 Julian
- Smith's Funeral Service of Greensboro Inc Elworth E Smith pres-treas Mrs Ella M Smith v-pres sec 717 Ashe

SMITH

- " W Clayton (Patsy) plumber Dkt & Kirkman r RD 2 Brown Summit NC
- " W Ellison (Alnea T) carrier PO h818 N Eugene
- " W Griswold (Jane R) chairman of bd First Southern Company h210 Irving pl
- " W Guy (Catherine W) slsmn Jones Bros Bakery h1013 McCormick
- " W H ins agt r745 Park av
- " W I carrier PO r1727 Farrell
- " W LaVerne (Bois P) slsmn Sou Mechanical Products h1814 Woodmere dr
- " W R jr slsmn Hitchcock Beverage r Burlington NC
- " W Roger (Nannie S) hauler Cone Mills r RD 4 502-B
- " Wallace emp Gboro Mfg r765 1/2 Chestnut
- " Wallace M (Lessie; Smith Oil Co) h408 Jackson
- " Walter h rear 1324 Oakland av
- " Walter (Sadie G) driver Sou Waste Paper h812 Reid
- " Walter hlpr North 220 Curb Mkt r710 Jennifer
- " Walter (Lilly L) lab Southern Paper h502-A High
- " Walter D (Maggie) exp hndlr REA Exp h507 Stewart
- " Walter D (Lula) mixer Interstate Bakeries h2101 Troy
- " Walter G lab City Dept Pub Wks r317 Beech
- " Walter L clk Southland Musical Mdse Corp r RD 1 McLeansville NC
- " Walter R emp REA Exp r1324 1/2 Oakland av
- " Walter T (Ola F) h2107 N Elm
- " Walter T (Lucille O) burlap mn Cone Mills r Reidsville NC
- " Wanda m nurse Cone Hosp r701 Wicker
- " Warren C (Frances H) dfr Cone Mills r2601 Pinecroft rd
- " Warren V (Verdie L) supvr County h105 S Lindell rd
- " Wayne R (Jewel P) atndt Bill Lindleys Esso Sta r RD 1 McLeansville NC
- " Weldon T (Rebecca B) driver North State Pyrophyllite h710 McGee
- " Wilbur D (Annette W) delmn Thompson Dental h4003 Oak Grove av
- " Wilbur S (Margt B) asst mgr McDonald's Hamburgers h1005 Alamance rd
- " Wiley L (Ernestine W) clk PTS h1206 W Northwood
- " Wiley R (Doris B) mach opr P Lorillard Co h1907 Joyce
- " Wilhelmina F clk Union Bus Sta h846 W Market
- " Willard S div mgr Jeff Life h211 N Cedar apt 45
- " Wm r708 Mayflower dr
- " Wm h440 Rocky Knoll rd
- " Wm agt Met Life r110 Bellevue
- " Wm (Judy) emp stanley Finance h1333 Gatewood av
- " Wm hlpr Better Built Wood Products r RD 2 Brown Summit NC
- " Wm A (Lurlei S) h5405 Friendly rd (Glf Col)
- " Wm A (Eva) del mn Arnold Vault r RD 2 High Point NC
- " Wm B (Betty) mgr Cameron Brown Insurance Agency of Greensboro Inc r New Garden rd
- " Wm B (Lorene L) plmb Marshal Shaw Plmb h1800 Marion
- " Wm B servmn Natl Pest Control r RD 1 Box 106-A
- " Wm C (Pauline T) bldg supt First Presby Ch h508 Home
- " Wm C (Betty S) city police h1617 Glenwood av
- " Wm C lab Quality Sht Mtl Wks r Summerfield NC
- " Wm C (Derotha S) opr Gboro News r519 S Holden rd
- " Wm D (Mary R) bmo Piedmont Associated Gross h1221 Park av
- " Wm D cin Sedgfield Inn h803-A Reid
- " Wm E (Blanche H) h1130 Westover ter

KIRK'S SINEATH MOTOR CO.

AUTO REPAIRS • WRECKER SERVICE • BEAR ALIGNMENT

419 BATTLEGROUND AVE.

24 HOUR SERVICE

TEL. BROADWAY 2-3456

MOORE REALTY and Mortgage Co.

A. K. Moore
A. K. Moore, Jr.

REALTORS

Sales
Rentals
Property
Management

Mortgage
Loans
Insurance

BUILDERS

314
N. Greene
Telephone
275-4541

GEORGE ALSTON CO.

ALL TYPES OF ELECTRICAL
APPLIANCE AND MOTOR REPAIRS

DIAL 274-1483

1714 LYNN ST.

LAMBETH-TROXLER FUNERAL HOME and AMBULANCE SERVICE

"Completely Air Conditioned"

Dial
273-3401

Dial
273-3401

758

Pegram-West, Inc.
Architectural Woodwork — Building Materials
405 E. MEADOWVIEW RD.
(SOUTH ELM STREET AT TOBACCO WAREHOUSE)
TELS. 273-6958, 273-6959 and 273-6950

SMITH'S GARAGE (Ornell Smith), Spot Welding and Automobile Repairs 501 Logan
" Leo Esso Servicenter (Leo Smith) gas sta 401 W Lee
" Midget Grocery (Henry B Smith) 211 W Market
SMITH'S RANCH MOTEL & RANCH RESTAURANT, Charles W Smith Pres, Mrs Pauline M Smith V-Pres, Members Quality Courts United Inc and AAA, 56 Bedrooms, Swimming Pool, Restaurant and Meeting Rooms, 13 Acres Landscaped Ground, One of the Finest Motels in the South 2210 Ashe on U S Hwy 220 S, Tel BRoadway 2-0182
" Sandwich Shop (Mallie M and Mrs Ida B Smith) 105 Vandalia rd
" Saw Service (Roy E Smith) saw filers 3713 West av
" Snack-N-Teria (LeRoy and Mrs Frances A Smith) 2219 E Market
" Transfer Corp Calvin C Tyree terminal mgr 1523 Holbrook
" Wheel Alignment Service Bufort B Smith pres Mrs Addie J Smith v-pres Billy B Smith sec-treas 320 E Sycamore
Smitherman Elene R Mrs (Sedgefield Beauty Salon) r RD 7 Box 176
" John B (Ellene R) printer Gboro News r RD 7 Box 176
" Mittie (wid Geo) r2005 E Market
Smithey Alta F h3405 Bonlee av
" Barbara R Mrs clk Duke Pwr r1817 Mimosa dr
" Calvin L (Mary W) linemn Duke Pwr h2221 Reynolda rd
" Calvin R mech Air Conditioning Corp r Burlington NC
" Jimmy L (Carolyn) hlpr J P Stevens & Co r1200 Oakmont av
" Ruby W typist County Dept Pub Welfare r RD 5 Box 99
" Worth N (Barbara R) city police h1817 Mimosa dr
" Worth T (Mary P) shop wkr Carolina Steel h709 Devon dr
Smithwick Edwin L Rev (Magdelene P) pastor South-side Baptist Church h1516 Kingley
Smittie Robt L (Queenie F) brklyr W H Graves & Co h635 Arlington
Smitty's Curbmarket (Thurman L and Mrs Gladys L Burgess) gros 3603 High Point rd
Snoak Andrew C (Mollie H) formn Brooks Lbr h817 Jefferson dr
" Gaspard H (Ethel W) asst treas Pilot Life Insurance Co h1006 Jefferson dr
" S R h4200 Starmount dr
" Saml D (Patricia R) estimator Western Elec h2211 Lynette dr
Smoot Alex L (Margt B) laby wkr Wesley Long Hosp h516 Jefferson
" Betty S (wid Chas L) r1306 Valley View
" Clinton R eng Swift & Co r RD 7 Box 167-A
" Ernest L (Barbara T) warp hanger Burl Mills h2009 Todd
" Geo M (Irene H) lab PA Cody Saml h618 Julian
" John M r1501 Ashe
" John M jr uphol Bennett's Uphol r1501 Ashe
" Margt B Mrs tchr Proximity Sch r516 Jefferson

SMOOT

" Robt J (Mary E) driver City Dept Pub Wks h2112 E Florida
Smothers Erstine Mrs r720 Gillespie
" Geo E (Esther W) trainmaster Sou Ry h221 N Elam av
SMOTHERS HERBERT D, Asst Sec Home Federal Savings & Loan Association of Greensboro, 113 N Greene, Tel 275-7211, h305 Blandwood av, Tel 275-1994
" Hilda W Mrs instr Singer Sewing r2305 Lawndale dr
" Hugh P (Lillie S; Guilford Tobacco Warehouse) r RD 2
" Mary J (wid Alf F) h405 Florence
" Mildred H Mrs tchr Wiley Sch r1513 Lovett
" Pauline S (wid Archie L) tel opr Piedmont Hosp h219 Terrell
" Pearl T (wid Wm E) tel opr Sou Ry h828 Walker av
" Thos B (Marie B) h4712 High Point rd
" Wm E (Hilda H) electn h2305 Lawndale dr
" Wm T h4714 High Point rd
" Willie (Marie B) fldr Cone Mills r RD 4 Reidsville NC
Smouse Llyod A driver Fredrickson Mtr Exp r RD 1 Guilford NC
" Sadie tel opr King Cotton Hotel r1208 Park ter Smylie Betty T Mrs laby wkr Cone Mills r RD 5 High Point NC
" Harrison T (Betty) supvr Fed Home Loan Bank r High Point NC
Smyre Betty J waitress Grove Street Cafe h1502 1/2 Marion
" Jerry M (Nanette M) prof Guilford College h407 W Bessemer av
" Nell tchr Jackson Jr Hi Sch h329 McIver apt 1
" Sara B Mrs tchr David Jones Sch h1904 Finley
SMYRE SUNSET SERVICE (Wm F Smyre), Texaco Products, B F Goodrich and Firestone Tires, Auto-Lite Batteries 1600 Friendly rd (SH), Tels BRoadway 3-6623 and 274-1330
" Susan S (wid Franklin) r1503 Madison av
" Wm F (Irene H; Smyre Sunset Service) r RD 3 (Gild Col)
Smythe see also Schmidt Schmitt and Smith
" Lorene B credit mgr Meyer's h410 W Bessemer av
" Noelani nurse Cone Hosp r1105 Olive apt B
Snack Bar The Lee C Hall mgr 320 Ashe
Snaveley Chas S (Barbara T) buyer Sears h2302 Fairfield av
" Hugh J (Cath H; The Corner) h3806 Dogwood dr Snead see also Snead
" Clayton R (Isabel W) mach Wysong & Miles h1904 Friendly rd
" Dennis R (Beulah R) treas Aspden Associates Inc h4245 Ashland dr
" Eston C insp Cone Mills r RD 2 Brown Summit NC
" Eug T (Ida L) fxr Cone Mills h823 W Lee
" Forna B Mrs h4241 Ashland dr
" Helen S Mrs opr White Oak Beauty Shop r1213 Gordon
" Henry H (Eston C) mech Caro By-Products r Brown Summit NC
" Ida (wid S W) h3915 Springbrook dr
" Jesse T (Ruby S) wtchmn Blue Gem Mfg h762 Chestnut
" Jewell H Mrs clk Burl Indus h809 Homeland av
" John W (Martha W) formn Lewis Contracting h2003 Colby
" Margt T (wid Opie L) cafeteria mgr Archibald D Murphy Sch h816 Union
" Opie L jr USA r816 Union
" Stephen entertainer Invictas r2003 Colby

GREENSBORO MARBLE & TILE CO.

CONTRACTORS

Residential — Commercial — Industrial

Tile — Marble — Soft Floors — Flagstone

1711 SPRING GARDEN

TEL. BRoadway 2-2309



DRINK **Coca-Cola** IN BOTTLES
TRADE MARK REG. U. S. PAT. OFF.

GREENSBORO COCA-COLA BOTTLING COMPANY



759

SNEAD

- " Sterling W draw tndr Cone Mills r823 W Lee
- " Wm D (Jean) eng Western Elec h6116 Sunset dr (Glfd Col)
- Sneed Chas E (Sylvia W; Gene's Barber Shop) h2207 Bundy dr
- " Eliz V tchr PS h104 Northridge
- " Padmar coal dir 500 $\frac{1}{2}$ Lindsay h do
- " G Marvin jr Rev (Barbara) pastor Peoples Methodist Church h1322 Town
- " Geo M jr (Margt J) mech Sexton Auto Service r1322 Town
- " Helen L Mrs opr White Oak Beauty Shop r1213 Gordon
- " Jaruthal W Mrs (Wolfe Grocery) h1600 McConnell rd
- " John H studt r915 Lindsay
- " Marion W Mrs tel opr WU Teleg r1309 Dorsey
- " Maud D (wid Wm G) r111 West Green ct
- " Nell Mrs tchr PS h213-B Bingham
- " Rilma C insp Cameo Hos r1609 Trogdon
- " Sylvia A fldr Lynch Hos Mills r2007 Bundy dr
- " Wm G jr (Marion W) insp Pittsburgh Testing Laby h1309 Dorsey
- Snelling & Snelling Joe D Kyle mgr emp agcy 102 N Elm R916

Snyder see also Schneider and Snyder

SNIDER ALBERT G (Janelle B), Treas and Mgr B & S Finance Corp, 801 S Elm, Tel 272-4573, h4206 Henderson rd, Tel Cypress 9-1650

- " Arliss D r214 E Lee
- " Barbara L Mrs head teller Wachovia Bank & Trust Co h1518 Whilden pl
- " Brenda C Mrs clk Gboro Natl Life Ins r Randleman NC
- " Chas L jr (Marguerite O) rep Liquids Inc h411 Westover ter
- " Dolan J (Sue S) br mgr Piggly Wiggly Store h919 Forest Hill dr
- " Donald C (Jean F) mech International Harvester h508 Westchester dr
- " Florence L (Wm D) book page Gboro News r1405 Briarcliff rd
- " Gary r919 Forest Hill dr
- " Gary V agt Jefferson Standard Life Ins Co Gay r919 Forest Hill dr
- " Irene B (wid Albert F) h928 Hertford
- " James E (Sharon T) mech State Dept Mtr Vehicles r RD 7 Box 193-B
- " Janet studt r406 Westdale pl
- " Jean F Mrs ofc sec Walter Hines Page Sr High Sch r508 Westchester dr
- " Larry studt r919 Forest Hill dr
- " Nancy D Mrs ofc sec South Atlantic Lbr r RD 5
- " Numa E adj Mtrs Ins r RD 1 Box 169
- " R Lee mech Blue Gem Mig r RD 6 Box 193
- " Ruby C Mrs sewing mach opr Blue Gem Mig r RD 6 Box 193
- " S Roscoe h214 E Lee
- " Virginia H Mrs clk Mtrs Ins r RD 1 Box 169
- " Wm D (Florence L) assoc editor Gboro News h1405 Briarcliff rd
- Snidow Marcus R (Jean G) eng Burl Indus h3500 Kenmore
- Snipes Arth L (Jane F) asst dist mgr Sands & Co h619 W Cornwallis dr
- " Betty J tchr Bessemer High Sch r3008 Alamance
- " Betty L tchr Dudley Hi Sch r1611 Dunbar
- " Cary (Lillian N) h914-B Hackett
- " Chas furn wkr Benbow Reproductions r Kernersville NC
- " Chas D (Mary W) pres-treas Jones-Snipes Lumber Co Inc h3807 Madison av

Reavis Excavating

NO JOB TOO SMALL
GRADING — LANDSCAPING
ALAMANCE RD. TEL. 274-3582
ROUTE 10 GREENSBORO

SNIPES

- " Clinton T (Lillian W; Beautyrama By Snipes) mgr Winston-Mutual Life Instuance Co h1507 S Benbow rd
- " David C slsmn Hercules Mach Wks r Trinity NC
- " Ethel C (wid W E) h515 University dr
- " Eug S lab h1308 E Market
- " J Walter (Willie W) elev opr PO h1101 S Benbow rd
- " John dish washer Washington Street Sch r1104 E Market
- " Johnnie G h1103 $\frac{1}{2}$ Kerr
- " Jos J (Mary M) trucker Cone Mills h739 Gillies
- " Josephine E (wid Waymon A) maid A&T Col h1403 E Market
- " June R Mrs nurse Wesley Long Hosp r1504 Dorsey
- " Lillian W Mrs mgr Beautyrama By Snipes r1507 S Benbow rd
- " Lloyd A jan r1801 $\frac{1}{2}$ McConnell rd
- " Mae C Mrs catcher P Lorillard Co r1910 Taylor
- " Marvin L clk Bessemer Bi-Rite Super Market r RD 6
- " Marvin P (Margt E) dept mgr NC Equip h3006 Peebles dr
- " Mary L Mrs clk Kentucky Central Ins r828 $\frac{1}{2}$ Silver av
- " Mary W Mrs sec Jones-Snipes Lumber Co Inc r3807 Madison av
- " Monroe R (Eliz S) exp hndlr REA Exp h607 Ross av
- " Naomi fnshr Elam Clns & Lndry r914 Hackett
- " Oscar lab Heath & Son Masonry Contractors r1103 $\frac{1}{2}$ Perkins
- " Oscar H (Ella W) h1507 Ryan
- " Otto F (Mae C) atndt Patterson St Gulf Serv h1910 Taylor
- " Robt F (Mary) radio opr City Police h828 Silver av
- " Ruby B (wid Wade E) h3912 Starmount dr
- " Russell F (June R) assoc A J Hewitt Contractor h1504 Dorsey
- " Therman (Thelma P) driver New Home Bldg Supply h1925 Perkins

SNO-WHITE CLEANERS & LAUNDRY (Clement G Smith, J B Byerly Jr), One Day Cleaning and Laundry Service, Two Hours Cleaning Upon Request 511 S Elam av, Tel 273-4356

- Snodderly Donald M (Lorene N) prin Jesse Wharton Sch h111 Westover ter
- " Donald M jr studt r111 Westover ter
- " Lorene N Mrs ofc sec Jesse Wharton Sch r111 Westover ter
- Snoddy Lottie B typ Am Ins Group r RD 1 Liberty NC
- Snodgrass Margt A tchr WCUNC r do
- Snotherly Woodard W (Margt S) slsmn Made-Rite Sandwich h4100 Hampshire dr
- Snouffer Chas A studt r3201 Iris pl
- " Chas R (Frances; Greensboro Mattress & Furniture Co) r Snouffer rd
- " Ester F tchr Porter Sch r3201 Iris pl
- " Esther F tchr Brightwood Sch r3114 Church
- " Geo M (Minnie M; Greensboro Mattress & Furniture Co) h3201 Iris pl
- " Wm W (Helen B; Greensboro Mattress & Furniture Co) h3114 Church

READ AND USE

GREENSBORO NEWS AND RECORD

WANT ADS

PHONE BROADWAY

3-8611

FOR RESULTS!

Who Sells It?

Is Answered by the Business Classified Lists

in this Directory

Dial 273-6919

BENNER & FIELDS, Inc.
PLUMBING, HEATING and AIR CONDITIONING CONTRACTORS
815 Winston Street (ORD)

Dial 273-6919



**HARDEN & HARDEN
AUCTION CO.**



Dial 274-8136 or 275-2185

1109 W. Lee St.

**DEVORE
PAINTS**

**KEARNS
PAINT
CO., INC.**

Sporting
Goods

Artists'
Materials

Wallpaper

112
N. GREENE

TEL.

272-4171



TERRY D. SHARPE AGENCY

"Complete Insurance Service"

Alma Sharpe Garlow, Owner - Manager — Personalized Service

112 North Mendenhall (Parking at the Door)

Day or Night Dial 274-1202

760

TRUITT

METAL FABRICATORS, INC.

Fabricators of All Metals — Specialists in Flatework

Plant: U. S. Hwy. 421 W. Colfax, N.C.

Tel. 668-2482 Mail: P.O. Box 10206 Greensboro, N.C.

- Snow Archie (Mamie S) lab Industries of the Blind r1003 Asheboro
- " Barbara A emp Gboro Mfg r2904 Church
- " Betty mgr Fifteen Cent Launderette r Groometown rd
- " Bobby L (Carol) driver Sou Food Serv r105 Joyner rd
- " Cath P Mrs lpr Gboro Hos r RD 1 Summerfield NC
- " Chas D (Arnita S) spare hd Cone Mills h2904 Church
- " Chas H r2904 Church
- " Donald W (Ruby C) dog catcher City h321 Charles
- " Dorothy M Mrs typ NC Natl Bank r RD 1 Box 337 McLeansville NC
- " Dorothy W Mrs bmo NC Natl Bank r RD 1 Box 156 McLeansville NC
- " E Sue studt r2709 Orange
- " Edwin M (Gail H) clk Holiday Inn asst mgr ABC Bd h2709 Orange
- " Ernest C (Charlotte E) commanding ofcr USA Ordnance Dist h610 Simpson
- " Frances clk Royal McBee Corp r1408 Old Hickory dr
- " Francis E (Glenda C) offer Cone Mills r RD 1 Pleasant Garden NC
- " Gail H Mrs ofc sec Dairy Council of Hi Pt & Gboro r2709 Orange
- " Gene W r312 New
- " George K supvr Cone Mills h2007 Independence rd
- " Gladys S Mrs h908 Union
- " Grocery (Mrs Helen L Snow) grocery 315 Fields
- " Harriett clk Retail Credit r1408 Old Hickory dr
- " Harry L (Katherine D) dect mgr Bi-Rite Super Mkt h1408 Old Hickory
- " Helen L Mrs (Snow Grocery) r313 Fields
- " James B slsmn Berry's Inc r McLeansville NC
- " James C (Pauline P) supvr Cone Mills h110 Concord
- " James F (Lucy I) driver Standard Trucking h1511 Barto pl
- " Jeanne N Mrs clk Mtrs Ins r320 S Aycock
- " John E (Margt N) driver Morgan Trucking Lines h4629 Tower dr
- " John E (Margt S) slsmn Pat Winston h1940 Vanstory
- " John E jr (Dorothy E) v-pres Federal Home Loan Bank of Greensboro h1700 Elm apt M-4
- " June G Mrs tchr Central Jr Hi Sch r RD 1 Box 168G
- " Katherine D Mrs ofc sec Burl Indus r1408 Old Hickory
- " Luther A jr (Fifteen Cent Launderette) r Grooms-town rd
- " Margt R Mrs insp Cone Mills r2211 Maple
- " Margt S Mrs ofc sec Am Mut Liability Ins r1940 Vanstory
- " Margt T clk Jeff Life r McLeansville NC
- " Mildred M tel opr Odell Hdwr r704 Summit av
- " Oicle E (Helen L) h313 Fields
- " Oscar slsmn Am Shell Homes r Kernersville NC
- " Pauline F Mrs bmo NC Natl Bank r110 Concord
- " Radie H Mrs clk Royal Clns r RD 3 Box 315

SNOW

- " Raymond W (Billie V) mach opr Cone Mills h201 Fields
- " Richd E (Fannie M) h1700 Pisgah Church rd
- " Royce E (Ruby P) treater Bruce Terminix h312 New
- " Ruby P Mrs battery filler Cone Mills r312 New
- " S Odell (Rachel N) driver Mid-State Del Serv h514 av apt 1
- " Thos A r1700 Pisgah Church rd
- " Walter G r401 Raleigh rd
- " White Nursery (Mrs Mary B Anderson) day nursery 1207 Lexington av
- " Wm F (Margt L) lm fxr Cone Mills r2211 Maple
- " Snuggs C Wayne emp Vick Chem r930 Bellevue
- " Chas H (Zula M) driver ET&WNC Trans h930 Bellevue
- " Sybil M studt r930 Bellevue
- " Snyder see also Schneider and Snider
- " Connie T (wid Chas E) r713 Jordan ct
- " Dorothy C society driver Greensboro News h921 Spring Garden

SNYDER ELLIS B (Mary D). Pres Dixie Sales Co Inc, 327-29 Battleground av, Tels Broadway 2-5773 and BRowdway 3-6964, h2611 Walker av, Tel 299-8978

- " Erwin O (Irene A) lm fxr Cone Mills r RD 2 Browns Summit NC
- " Frances Mrs r4708 W Market
- " Franklin A (Betsy M) atty Burl Indus h839 W Bessemer av
- " Fred T (Rachel R; Snyder Construction Co) h3809 Overland Hts
- " Freddie h2300 Kersey
- " H Emmett (Kate B) mech Dixie Sales h2516 Spring Garden
- " Harold A (Brenda G) spray mn Allen's Neon Displays h4108 Royal av
- " Insurance Agency (Wm D Snyder jr) genl 1506 Battleground av
- " Jesse C (Laura F) h1546 Willomore
- " Jewel B Mrs ofcr wkr Gboro Heart Assn r2804 Will-wood dr
- " John O (Margt B) slsmn h1909 Spring Garden
- " John P r1909 Spring Garden
- " Joyce K ofc sec Equitable Life Assurance Soc of the US r1108 McCormick
- " Judith A nurse Cone Hosp r1108 McCormick
- " Kate B Mrs smstrs Kate Snyder Drsmkr r2516 Spring Garden
- " Kate Dressmaker (Mrs Amy C Dalton Mrs Emily S Walker) 126 1/2 W Sycamore R210
- " Kenneth D (Jean S) asst dist mgr Royal McBee Corp h808 Larkwood dr
- " Lester V (Etta B) del mn Ptsbgh Glass h118 S Dolly Madison rd (Glrd Col)
- " Margt B Mrs waitress Tropicana Supper Club r1909 Spring Garden
- " Marjorie F Mrs asst dept hd Joseph Ruzicka Inc r1108 McCormick
- " Mary Mrs health educ City Schs
- " Mary D Mrs sec-treas Dixie Sales Co Inc r2611 Walker av
- " Orville J (Pearl Y) driver City Taxi h751 Gillies ct
- " Otis L (Beulah L) carp H A Hodgkin & Sons h4106 Royal av
- " Otis L jr (Mary J) asmblr Nelson Machine & Grinder h4104 R6yal av
- " Philip O (Marjorie F; Shenandoah Floral Manufacturing Co) h1108 McCormick
- " Phyllis J Mrs ofc sec Eckerd's Drug Store r1905 Phillips av
- " R Rodger (Phyllis J) teller Wachovia Bank & Trust h1905 Phillips av

**SAVES
TIME**

READY MIXED CONCRETE

COMPANY
For Prompt Delivery

**SAVES
LABOR**

Dial 275-2515

1424 Mill St.

H. L. COBLE CONSTRUCTION CO.

ALL TYPES OF BUILDING CONSTRUCTION

415 N. Edgeworth

Tel. 274-0137



761

SNYDER

" Richd E (Jacqueline V) sis rep Employers Mutual Fire Insurance Co r High Point NC
" Robert (Gertrude S) fsmnr Gross Upholstering h1315 Lexington av
" Wm B (Jewel B) driver Sou Oil Trans h2804 Wildwood dr
" Wm B (Betty F) ontr Capas Robinson h624 Asheboro
" Wm D jr (Ann P; Snyder Insurance Agency) h1605 Independence rd
" Soabar Co Clyde E Slaten slsmn 1015 Huffman R7 Sock Shop (Marvin S Carruthers) clo 109 Bishop Sockwell Annie B clk Sears h243 N Edgeworth apt 6
" Carole R Mrs clk Allstate Ins r McLeansville NC
" Dennis A electn Lowdermilk Elec r Gibsonville NC
" Edgar studt r3804 Friendly rd
" Ethel M Mrs ofc mgr US Dept of the Treasury r RD 1 McLeansville NC
" Evelyn C Mrs live bait 107 Holt av r do
SOCKWELL JOHN E (Jane W), Pres Bank Of Greensboro 105 E Market, Tel 274-3201, h3804 Friendly rd, Tel 299-1688
" Robt L (Evelyn C) formn Westinghouse Elec Supply h107 Holt av
" Sallie (wid John E) r3804 Friendly rd
" Sylvia A Mrs ofc sec Joseph Ruzicka Inc r RD 2 Gibsonville NC
" Soles Kathleen asst supvr City Personnel Dept h631 University dr
SOLES W ROGER (Majelle M), V-Pres and Mgr Securities Department Jefferson Standard Life Insurance Co, 101 N Elm, Tel 273-6971, h311 Country Club dr, Tel 273-8140
" Solimene Lewis W (Delores W) mgr Technical Tape Corp h3204 Harte pl
" Solloway Beulah L Mrs ofc sec Associated Surveys r1815 Elwood av
" Harry P (Beulah L) clk Piedmont Optical h1815 Elwood av
" Solomon Adrian (Virginia G) psychologist 1221 Magnolia h1712 Independence rd
" Carrie O Mrs (Elbert R) wndr Cone Mills r RD 1 Pleasant Garden NC
" Cecil T (Julia R) barber h1502 Lincoln
" Clyde T (Martha A) supvr P Lorillard Co h2419 Springwood dr
" Dannie E (Myrtle O) grillmn McDonald's r3627 Sharon av
" Dewey H mtccemn AT&T r225 Florence
" Earnest (Nellie M) h1627 Dare ct
" Eli (Esther C) chf mech Gboro Mfg h1703 Walker av
" Garland D (Judy G) slsmn h3113 Summit av
" Herman S (Darlene S) slsmn Grayson's Used Cars h1922 William
" James A (Gladie S; Northside Pure Oil Service) h514 Banner av
" Jimmy D hlpr Aire-Flo Htg & Air Conditioning r3627 Sharon av
" Judy G Mrs mach opr Gboro Mfg r3113 Summit av
" Letha B Mrs wvr Cone Mills r3627 Sharon av
" Lorenzo (Dorothy M) lab Gate City Roofing h852 Vance
" Margt B (wid Lewis O) emp Guilford Dairy Co-op Assn h1415 Mayfair av
" Marshall H (Dorothy B) dentist 1001 N Elm h1708 Madison av
" Nancy W Mrs emp Burl Indus h1114 4th
" Robt (Shirley) eng Burl Hos h2200 Crestridge rd
" Ruth S (wid Fletcher T) r2411 Fairview
" Shirley W Mrs clk US Int Rev Serv r2200 Crestridge rd
" Waddell slsmn r1415 Mayfair av

ELECTRIC SUPPLY AND EQUIPMENT COMPANY

WHOLESALE DISTRIBUTORS

Electrical Supplies • Pole Line Hardware • Fixtures

Power Transformers

Branch House 1221 Webb Ave., Burlington, N.C.
1812 E. Wendover Ave., Greensboro

Tel. 227-2044
Tel. 272-4123

SOLOMON

" Wm W (Letha B) painter h3627 Sharon av
" Somers see also Summers
" Alice clk Sou Optical r4107 Walker av
SOMERS CLEM N, Real Estate and Loans 201 Banner Bldg 119 N Elm, Tel BRoadway 2-6645, h673 Percy, Tel BRoadway 3-2336
" Gail S Mrs nurse Cone Hosp r816 Castlewood dr
" Helen J Mrs spare hd Cone Mills r RD 1 Reidsville NC
" John D (Gail S) eng Cone Mills h816 Castlewood dr
" John H (Helen J) trucker Cone Mills r RD 1 Reidsville NC
" Lillian M Mrs clk SBT&T r4107 Walker av
" Margt S Mrs insp P Lorillard C h2019 Liberty rd
" Richd E USAF r4107 Walker av
" Robt W studt r1230 Asheboro
" Stella C Mrs clk Sou Webbing Mills r Reidsville NC
" Vernon L (Violet M) bmo W I Anderson & Co h2409 Madison av
" Violet M Mrs ofc sec Craven Sch r2409 Madison av
" Wm G studt r1230 Asheboro
" Wm W (Edith M) watchmn Caro Block h1230 Asheboro
" Sonco Distributing Co (Curtis H and Geo A Jenkins jr) 2218 Asheboro
" Sonotone of Greensboro Walter P Mueller mgr hearing aids 119 N Elm R121
" Soots L Dean agt Southwestern Life Ins r3404 Dogwood dr
" Margt A r3404 Dogwood dr
" Stacy V (Lillian C) mgr Atlantic Life Insurance Co and Southwestern Life Insurance Co Atlantic Division h3404 Dogwood dr
" Sopher Russell E (Betty E) mech Richardson Mtr h705 Battleground av
" Sorah Geo A (Fawnie S) h512 S Cedar
" Thos G (Dorothy B) carrier PO h1012 McCormick
" Sorrell Franklin J (Georgia M) acct Int Rev Serv h3802 Weldon ct
" Janet L studt r3802 Weldon ct
" Sorensen Bryan O (Juanita M) terminal mgr Shell Oil h3014 Collier dr
" Juanita M Mrs slsmn Sears r3014 Collier dr
" Victor H (Irene M) v-pres Monsees-Wrenn Lumber Co Inc r400 Walsler rd
" Sorkin Saml (Sarah C) slsmn h2709 Westmoreland dr
" Sorrell Annie M agt Int Rev Serv h1700 N Elm apt L-4
" Betty J emp W F Fancourt Co r High Point NC
" Sorrells S Lee (Eliz) ofc mgr Community Htg & Plmb h2808 Martinsville rd
" Sossaman Edw (Helen E) supvr P Lorillard Co h3203 Lawndale dr
" Helen F Mrs supvr Am Ins Group r3203 Lawndale dr
" Souers Dortha K h3700 Parkwood dr apt A
" Millard B h4310 Dogwood dr
" Soule Larry W (Eliz A) USN h2211 Hubert
" Sousa John J (Ruth B) insp Mut Boiler & Mach Ins h2219 Murrayhill rd
" South Annie B Mrs ofc sec Am Sou Ins r1208 Home-land av

**Alexander
&
Mann
Motor
Co., Inc.**

Authorized
Dealer for

VOLKSWAGEN

**SALES
and
SERVICE**

**2514
BATTLEGROUND
AV.**

**DIAL
275-2587**

401 PEARSON ST.

**SOUTH ATLANTIC BONDED WAREHOUSE CORP.
AGENTS ALLIED VAN LINES, INC.
LOCAL AND LONG DISTANCE MOVING
STORAGE AND CRATING**

TEL. Broadway 2-8191

NORTH STATE PYROPHYLLITE CO., INC.

PACO REFRACTORY PRODUCTS

FURNACE LININGS —

706 Rucker St. (Pomona)

P.O. Box 7247

FIRE BRICK

Tel. 299-1441

STRADER HEATING & AIR CONDITIONING CO.
 AUTHORIZED WILLIAMSON DEALER
 PAUL N STRADER

TEL. 674-5641

PLEASANT GARDEN, N.C. P.O. Box 186

SEDGEFIELD ORNAMENTAL IRON WORKS
 RAILINGS — COLUMNS

TEL. 299-4705

203 GROOMETOWN RD.

N. C. MONROE CONSTRUCTION CO., Inc.
GENERAL CONTRACTOR
 2710 Martinsville Rd. P.O. Box
 Dial BRoadway 3-2589 Drawer 359



DIXISTEEL BUILDINGS

(Forever Beautiful)
Commercial — Industrial — Institutional
 Suitable for most every need
 For further information, Call
 N.C. Monroe Construction Co., Inc. BRoadway 3-2589

762

Southern Sales Co., Inc.



MAYTAG WASHERS

224 E. Market St. Tel. BRoadway 3-3437

SOUTH ATLANTIC BONDED WAREHOUSE CORP

J WILBUR MEANS, PRESIDENT
 PIERCE C RUCKER JR, VICE-PRESIDENT
 PIERCE C RUCKER, SECRETARY
 WALKER F RUCKER, TREASURER
 MERCHANDISE STORAGE
 TELEPHONE 272-4163

AGENTS
ALLIED VAN LINES INC
 RAY LOCKLAR, MANAGER
 TELEPHONE
 BRoadway 2-8191
STORAGE and CRATING
 401 PEARSON

TELEPHONES
OFFICE BRoadway 2-8191
TELETYPE GN-290
FURNITURE DEPARTMENT
 BRoadway 2-8191

(See Page 132 Buyers' Guide)

" Atlantic Lumber Co O Truman Roberson pres-treas
 James W Bryant and R Otis Hedrick v-pressts J F
 Moore sec 1027 Arnold

" Carolina Insurance Co Wimbish Insurance Agency
 agts 102 N Elm R917

" Drive-In Theatre Wayne Covington mgr 3842 High
 Point rd

" -East Lumber Co Clyde H Brackett pres-treas

Kenneth Williams v-pres whol 603 N Greene

" Elm Furniture Co (Mrs Hope P Matlock) 612 S Elm

" Elm Street Baptist Church Rev James R Thompson
 pastor 2300 S Elm

Southern Benny S (Linda A) laby tech DeSoto Chem

Coatings r RD 1 Summerfield NC

" Bernice Mrs cafeteria wkr Jesse Wharton Sch

r4201 Ransom rd

" Douglas F emp Cone Mills r Reidsville NC

" John C (Bernice B) hlpr Cone Mills r4201 Ransom

" John W supvr Cone Mills r4201 Ransom rd

" Judy shipping dept Blue Bell r Reidsville NC

" Linda A Mrs clk Mtrs Ins r Summerfield NC

" Louise P (Mary R) ofc sec Jeff Life r Stokesdale

NC

" Margt B shipping dept Blue Bell r1310 Walnut

" Paulette T Mrs tex wkr Cone Mills r Reidsville NC

" Pinkney E (Jeanne) installer SBT&T r RD 2 Stokes-

dale NC

" W James (Nona C) servmnn Canteen Co h115

Concord

" Wm H jr (Margt) clk Traders Chevrolet r1310 Wal-

nut

Southeast School Assemblies (Robt E Roth) artist agt

232 1/2 W Market

" Sure Market Inc Harris V Thompson pres 604 E

Lee

" Terminal J Harry Kimball jr mgr oil 6225 Winston

Salem rd

SOUTHEASTERN ADJUSTMENT CO (Ralph C Jamison),

Insurance Adjustors 1819 Pembroke rd, Tel

275-1381

SOUTHEASTERN

- " Building 102 N Elm
- " Demurrage & Storage Bureau Samuel B Ryder
 supvr 421 S Davie
- " Development Co (Eug A Gullede T Clyde Elrod) genl
 contrs 1053 Oakmont av

SOUTHEASTERN DISCOUNT & SALES INC

RICHARD R PUSTORINO
 GENERAL SALES MANAGER
 ENCYCLOPEDIA PUBLISHERS
 BOOKS WHOLESALERS
 9 and 27 FIRST SOUTHERN BLDG
 GROUND FLOOR
 1020 E WENDOVER av
 P O BOX 3061
 TELEPHONE 273-2521

" Foundries Corp Thos A Ward pres-treas Robt H
 Allen v-pres Thos R Allen jr sec 4620 High Point
 rd

" Metal Products Inc John T Lipford pres Russell
 V Powell v-pres-treas Mrs Margt W Fields sec
 mfrs 427 English

" Radio Supply Co Harlan E Saperro mgr whol 404 N
 Eugene

" Sales Agency of Greensboro NC Inc Ainslie P
 Hubbard pres-treas Randolph M Kabrich v-pres
 sec bldg materials 1054 Westside dr

" Securities Corp Geo G Jones v-pres stocks bonds
 1114 N Elm R410

" Sight & Sound Corp James R LaRoach dist mgr
 sound contrs 3903 E Bessemer av

" Soda Shop (Wm T Anton) restr lobby 102 N Elm

SOUTHEASTERN WHOLESALE DISTRIBUTORS INC,
 Mrs Alice H Davis Pres-Treas, Electric Fence
 Controllers, Manufacturers Agents Only, Specialty
 Hardware 2201 W Lee, P O Box 2377, Tel 292-0971

Souther Carl E (Lera L) swpr Cone Mills r RD 10
 Box 950

" Chas F (Flora C) emp Cone Mills r RD 1 Box 146

" Eddie R emp Cone Mills r RD 1 Brown Summit NC

" Iris L Mrs catcher P Lorillard Co h607 Jolson

" John R emp Cone Mills r RD 4 Box 409

" Luther P jr (Vertie P) mach opr Cone Mills r1324

Lee's Chapel rd

" Mary A Mrs wndr Cone Mills r RD 10 Box 969

" Mary R Mrs ofc sec Family Finance & Acceptance

Corp of Gboro r2403 Valley Park dr

" Nelle S Mrs h518 Woodland dr

" Nila T Mrs insp Cone Mills r RD 10 Box 969

" R Hobart research consultant 1015 Warehouse

h1700 N Elm apt F-3

" Ronda R (Violet R) mach opr Cone Mills r RD 2

Brown Summit NC

" Warren N (Mary R) equip opr City Dept Pub Wks

h2403 Valley Park dr

Southerland Adelaide S investigator US Dept Lab

Wage & Hour & Pub Contracts h1210 Westover ter

" Emma H (wid Chas F) h810 Rankin pl

" Milton (Mary E) mgr J P Stevens & Co Inc Synthec-

tics Division h115 Batchelor dr

" Susan C r1210 Westover ter

Southern Air Brake & Equipment Co Arnold N

Humphrey pres Geo H Sharp v-pres-treas Jack R

Brown jr sec 3729 High Point rd

" Air Conditioning Corp Robert J Fulp pres Clivie C

Donovan v-pres Delmas H Core sec-treas sht mtl

shop 461 English (ORD)

" Allen H (Lelia M) mech Albert Gentel Inc h1104

Portland

" Apartments 601-03 Morehead av

" Apartments No 1 215 Tate

" Apartments No 2 217 Tate

Arrow Shirts
 J & F/Cricketer Clothes
 Created For Men and Young Men



McGregor
 Sports Wear
 Stetson Hats

110-112 N. Elm

HART SCHAFFNER & MARX CLOTHES

Phone 272-6559

24 Hour
Ambulance Service
Oxygen and Two Way
Radio Equipped
Dial
272-5158

HANES-LINEBERRY FUNERAL SERVICE

"The Home of Thoughtful Service for 43 Years"
COMPLETELY AIR-CONDITIONED

401 W. Market St.

Dial 272-5158

Member by Invitation



National
Selected Morticians

763

SOUTHERN

- " Appraisal Co of North Carolina Mrs Sally E Pelt sec-treas 216 Commerce pl
- " Asphalt Products Co (Robt N Ingram) roofers 2100 W Lee
- " Auto Service (Thos K Phillips) 941 Fairground av

SOUTHERN BAKERIES CO

ROBERT W BLACK, MANAGER
WHOLESALE BAKERS
OF SOUTHERN
BREAD and
CAKES
719 W LEE
TELEPHONES
BRowdway 5-3373
and
BRowdway 5-3374

SOUTHERN BELL TELEPHONE & TELEGRAPH CO

PARKS D HUNTER, DISTRICT MANAGER
W A STEWART, DISTRICT PLANT MANAGER
A C McCALL, DISTRICT ENGINEER
J D GARMON, DISTRICT TRAFFIC MANAGER
WM O McCOY, MANAGER
601 N ELM
TELEPHONE 272-9011

- " Building Maintenance Co (James S Ray) 208 E Sycamore
- " Business Systems Inc Wm H Duncan pres ofc equip 1107 W Market
- " Calvin G (Edna B) driver McLean Trucking h1110 Sykes av
- " Chas A (Alice L) sls mgr Griffin Sls h1100 Portland
- " Chas J jr slsmn Hall-Putnam r420 E Hendrix
- " Chas R (Margt O) slsmn Frank Bennett Plmb h420 E Hendrix
- " Comfort Homes Corp Homer S Spencer pres pre-fabricated 2523 Randleman rd

SOUTHERN CONVERTING CO INC

LEO J KELLEHER JR, PRESIDENT-TREASURER
SCRAP METALS, DEALERS
BATTERIES
BRASS
COPPER
ALUMINUM
WRECKED OR BURNED CARS BOUGHT
5810 HIGH POINT rd
P O BOX 2199
TELEPHONES
OFFICE 299-4213
YARD 299-4101
(See Page 166 Buyers' Guide)

- " Ed McK wchm Geo C Brown & Co r RD 1 Box 362 Jamestown NC
- " Electric Service Co Inc T Paul Rhyne pres elec equip 851 S Elm

SOUTHERN ELEVATOR CO

MORRELL B TOLER, PRESIDENT-TREASURER
IRA O LEWIS (CHARLOTTE, N C)
VICE-PRESIDENT-SECRETARY

Contd on next column

Fleming - Shaw Transfer Co. Inc.

Agents for

BURNHAM VAN SERVICE

445 English (ORD)

Tels. Broadway 3-6934
Night - Broadway 2-7236

SOUTHERN ELEVATOR CO—Contd

E W AYDELETTE, ASSISTANT SECRETARY
MANUFACTURERS
PASSENGER and COMMERCIAL
ELEVATORS
130 O'CONNOR
TELEPHONE 274-2401
(See Page 82 Buyers' Guide)

- " Engraving Co Inc John W Clapp pres-treas Geo J Clapp v-pres Mrs Ethel J Clapp sec 1019 Arnold
- " Ethel (wid James C) h1715 Freeman Mill ct
- " Food Service Victor M Nussbaum jr pres Howard W Covington v-pres 3500 Old Battleground rd
- " Geo A emp Sou Bakeries r PO Box 526
- " Gladys P (wid Roy C) glr Cone Mills h1606 Ball
- " Gulf Service (Roy T Southern) gas sta 700 S Elm
- " H F (Joan) driver Central Mtr Lines r RD 2 PO Box 466-B Brown Summit NC
- " Home Insurance Co Kenneth N McLamb mgr claim ofc 301 S Elm R627
- " Importers (Mrs Blanca B Rosenthal) costume jwlr 1704 1/2 Battleground av
- " Importers Inc John J Balderacchi pres Dante A Balderacchi v-pres peat moss 339 E Market
- " Jessie e4101 Raleigh rd
- " Larry J studt r1606 Ball
- " Life Building 330-40 S Greene

SOUTHERN LIFE INSURANCE CO

INCORPORATED IN 1927
OFFICERS

W L CARTER, PRESIDENT
W L CARTER JR, EXECUTIVE VICE-PRESIDENT
J L WOOTEN, VICE-PRESIDENT and ASSISTANT SECRETARY
W RAE WALL, VICE-PRESIDENT and ACTUARY
T C COLLINS, VICE-PRESIDENT and SECRETARY
T C COLLINS JR, TREASURER
C T HAGAN JR, GENERAL COUNSEL
S A YATES, VICE-PRESIDENT in CHARGE of MORTGAGE LOANS
H J EDWARDS, ASSISTANT TREASURER and MANAGER
DATA PROCESSING
M E PEEBLES, ASSISTANT MANAGER MORTGAGE LOAN DEPARTMENT
SOUTHERN LIFE BLDG
330 S GREENE
TELEPHONE 275-9681

R M JONES, DISTRICT MANAGER
207 GUILFORD BLDG
301 S ELM
TELEPHONE 272-3812

J E McDOWELL, GENERAL AGENT
225 N GREENE
TELEPHONE
275-8593
(See Page 113 Buyers' Guide)

THOMPSON-ARTHUR PAVING CO., INC.

GENERAL CONTRACTING

Municipal Improvements - Driveways - Coacete, Macadam, Bituminous Pavements

300 S. Benbow Rd.

P.O. Drawer 840

Phone BRoadway 4-5413

1107 PISGAH CHURCH RD.

MAC'S CONCRETE CONSTRUCTION CO INC
C. D. MCGOUGAN, PRES
13 YEARS EXPERIENCE IN ALL TYPES CONCRETE WORK
ENGINEERING SERVICE
TEL. 288-4391

1904 LYNN ST.

L. E. GAINES PLASTERING COMPANY
RESIDENTIAL
COMMERCIAL
INDUSTRIAL
FREE ESTIMATES
DIAL 275-9752

MARVIN J. HARGROVE
CONCRETE CONTRACTOR
RESIDENTIAL AND COMMERCIAL

TEL. 275-3503

304 WINSTON

McMILLAN
FURNITURE
COMPANY

DEALER
 IN
 FURNITURE
 NOVELTIES

RUGS

TERMS

3127

Battle Ground

Rd.

Tel.

272-6682

SOUTHSIDE HARDWARE CO., INC.

POWER TOOL DIVISION

515 S. ELM
 TEL. 272-4549

COMPLETE SERVICE IN HARDWARE
 FOR OVER SIXTY YEARS, A COMPLETE FARMERS'
 AND BUILDERS' SUPPLY SERVICE
 TELEPHONE 272-2106

HARDWARE

523-25 S. ELM
 TEL. 272-2166

764

Kriegsman's Furriers

Fine Furs — Remodeling
 Cleaning — Repairing
 COLD STORAGE ON PREMISES

118 North Davie

Est. 1928

Tel. 272-4561

SOUTHERN MAPPING & ENGINEERING CO. R D
 Stout Mgr, Topographic Surveys, Tax Mapping 216
 Commerce pl, Tels BRowway 3-4441 and BRowway
 3-4442 (See Page 85 Buyers' Guide)

- " Mary A r1715 Freeman Mill ct
- " Mary E Mrs 11922 Mayfair av
- " Mary M tel opr Sears r1922 Mayfair
- " Maude A r1606 N O'Henry blvd

SOUTHERN MECHANICAL PRODUCTS

CO

FRANCIS O GIBBS, PRESIDENT-MANAGER
 W WALTER HORNIG, VICE-PRESIDENT
 R SAUNDERS WILLIAMS, SECRETARY-
 TREASURER

MECHANICAL SPECIALTIES
 PRECISION MACHINE PARTS
 METAL STAMPINGS
 METAL GOODS MANUFACTURERS
 DESIGN, DEVELOPMENT, PRODUCTION
 1812 SULLIVAN (ORD)
 TELEPHONES

272-3176 and 272-3177

- " Meter & Supply Co Inc Cecil C Tomlinson mgr 401
 S O'Henry blvd
- " Mildred Mrs clk J P Stevens & Co r RD 5 Box 488
- " N Viola r204 Guerrant
- " Oil Stores Inc T Bryan Clapp mgr gas sta 301 E
 Washington
- " Oil Transportation Co R Cletus Floyd terminal mgr
 6228 Winston Salem rd

SOUTHERN OPTICAL CO INC

HARRY B SLOAN, PRESIDENT-TREASURER
 EDITH V SLOAN, VICE-PRESIDENT-SECRETARY
 OPTICAL LABORATORIES
 108 S EDGEWORTH

TELEPHONES
 272-8146 and 272-8147

**SOUTHERN OXYGEN CO INC DIVISION OF AIR
 PRODUCTS & CHEMICALS INC, L N Thomasson
 Area Mgr, H V Grubbs Medical Sales Supt, R W
 Jarvis Office Mgr, M L Lockhart Plant Supt, Oxygen
 and Acetylene Manufacturers Winston-Salem Hwy
 421 W, P O Box 3034, Tel 299-1361**

- " Paint Co (Richd C Doult) contrs 3802 E Market
- " Paper & Cordage Co (Chas A Van Wagner) mfrs
 agts 101 N Elm R630
- " Pest Control Co Chas B Gribble jr mgr ofc 304
 Prescott
- " Photo Print & Supply Co Chas O Lowe pres-mgr
 James S Armstrong v-pres 431 Walker av

SOUTHERN PLATE & WINDOW GLASS

CO

IRVIN I GURFEIN, OWNER
 SPECIALISTS IN STORE FRONT and AUTOMOBILE
 GLASS INSTALLATIONS
 225-227 E SYCAMORE

Contd on next column

SOUTHERN PLATE & WINDOW GLASS CO—Contd

TELEPHONES
 BRowway 2-3209 and BRowway 4-0193
 NIGHT TELEPHONE
 BRowway 3-0488

- " Publishers Inc John L Yow pres John L Yow jr v-
 pres 913 Fairground av
- " Railway Building 400 S Elm
- " Railway System (ofcs) 400 S Elm (frt depot) 421 S
 Davie (signal tower) 2709 Oakland av (ticket ofc
 and pass sta) 236 E Washington and (agr) 5801
 Winston Salem rd
- " Real Estate Inc A Lawrence Roberson pres Mrs
 Jane R Luper sec treas 1201 W Market

SOUTHERN REALTY INVESTMENTS

A D "DOUG" ROBERTS, SALES MANAGER
 EXCLUSIVE LOCAL BROKERS
 GENERAL DEVELOPMENT CORP
 INVESTMENTS and RETIREMENT PROPERTIES
 IN THE CAPE CANAVERAL AREA and FLORIDA

WEST COAST

1329 EBAMAN pl
 TELEPHONE 272-0523
 (See Page 152 Buyers' Guide)

- " Richd (Willie G) mach opr Cone Mills r RD 1
 Statesville NC
- " Richd T studt r1606 Ball
- " Roy T (Mable C; Southern Gulf Service) h3107
 Euclid
- SOUTHERN RUBBER CO INC, E M Mateer Pres,
 Chas A Keeley V-Pres, Robt L Alexander Sec-
 Treas, Mechanical Rubber Goods, All Types Rub-
 ber Hose, Gaskets and Washers, Water-Proof
 Clothing and Footwear 360 Ashe, Tel 272-4567**
- SOUTHERN SALES CO INC, Edwin M DeShazo Pres-
 Mgr, James A Barnwell (Burlington, N C), V-Pres-
 Treas, Kelly Springfield Tire Dealers, Recapping
 and Retreading, Electric Appliances, Radio and
 Television Sales and Service, Maytag Washers and
 Ironers, Refrigerators 224 E Market, Tel BRow-
 way 3-3437 (See Page 180 Buyers' Guide)**

SOUTHERN SERVICE CO INC

R W MORANA, PRESIDENT-MANAGER
 COLLECTION SERVICE
 520-22 GULFORD BLDG

301-03 S ELM
 TELEPHONE BRowway 2-8134

- " Shirley J emp P Lorillard h1005 Alamance rd
- " Tiny Mrs waitress Swain's Charcoal Steak House
 r RD 6
- " Tom H (Margt B) slsmn Traders Chevrolet r1310
 Walnut

SOUTHERN TRACTOR-POWER

MOWER CO

PARTNERS

W FRANK POLLARD JR
 JOHN M POLLARD
 W J POLLARD
 GRAVELLY GARDEN TRACTORS
 SIMPLICITY POWER MOWERS
 LOMBARD CHAIN SAWS
 SALES and SERVICE
 WE REPAIR ANY MAKE POWER-MOWER
 4821 HIGH POINT rd
 TELEPHONE
 299-5350
 (See Page 181 Buyers' Guide)

Seafood
 at it's Best

BONNIE-KAY'S SEA FOOD RESTAURANT

FOR PARTY RESERVATIONS and TAKE OUT ORDERS, TEL. ORange 4-5273

3 MI. S. ON HWY. 220, SEE SIGN ON LEFT or 1 MI. OFF HWY. 22, SEE SIGN ON RIGHT

RD 1, BOX 129

All You Can Eat
 For One Price
 and
 Children Under
 12—Free

MITCHELL-FRY INSURANCE AGENCY Inc.

Insurance Service Since 1917
GENERAL INSURANCE - BONDING

311 Jefferson Standard Bldg. 101 N. Elm St.

Dial 275-1316

765

SOUTHERN

- " Trade Publications Emmet D Atkins editor 125 S Elm R600
- " Walter M mech Galloway Buick r1922 Mayfair av
- " Walter M jr tex wkr Cone Mills r3900 Howard dr
- SOUTHERN WASTE PAPER CO, Saml Lyon Pres,**
Marlin H Freedman and Robert S Lyon V-Pres,
Blanche W Lyon Sec-Treas, 501-519 E Washington,
P O Box 1575, Tels 272-1447 and 272-3756 (See
Page 184 Buyers' Guide)
- " Waterproofing Co (Richd C Douth) contrs 3802 E
Market
- " Webbing Mills Inc Wm H Barnhardt (Charlotte NC)
pres John T Kilpatrick v-pres-genl mgr Joe L Smith
(Charlotte NC) and Warren Cooke v-pres
F Lee Suttles sec-treas mfrs 4701 Webbing Mill
rd
- " Woodyard (Wm R Lambert) pulpwood 5801 Winston
Salem rd
- Southernads Advertising Agency (Wm R Carroll) 311
Bellemead R11
- Southgate Brokerage Co (Nell M Nowlin) food brokers
880 Raleigh
- " Coin Laundry (Kenneth K Hughes) laundry 2029
Asheboro
- Southland Dairy Distributing Co John H Tasker pres
whol chocolate 102 Barnhardt
- " Life Insurance Co Henry H Groome mgr 301 S Elm
R1006
- " Musical Merchandise Corp Harry A Greenberg
pres Leo Ingber v-pres sls mgr 826 Winston
- " Wood Products Co Bernard LeBrun pres Sydney
LeBrun v-pres Max LeBrun sec-treas furn mfrs
1707 Gatewood av
- Southmont 220 Crown Service (Sidney L Greene) 2300 S
Ashe
- Southside Baptist Church Rev Edwin L Smithwick
pastor 2735 Freeman Mill rd

SOUTHSIDE HARDWARE CO INC

OFFICERS

WM L TROTTER JR, PRESIDENT
MRS LETA S TROTTER, VICE-PRESIDENT
ROBT C WATSON, VICE-PRESIDENT
G SHALL TROXLER, SECRETARY-TREASURER
"COMPLETE SERVICE IN HARDWARE
SINCE 1902"

HARDWARE, NAILS, TOOLS
SPORTING GOODS, GUNS, FISHING EQUIPMENT
PAINT, GLASS, BUILDERS' HARDWARE
ELECTRICAL SUPPLIES
COOKING UTENSILS
PUMPS and WATER SYSTEMS
LAWN MOWERS, POWER and HAND
523-525 S ELM
TELEPHONE 272-2106
POWER TOOL DIVISION
515 S ELM
TELEPHONE 272-4549
(See Page 105 Buyers' Guide)

Southwell Chas L (Maggie D) pres All-Star Enter-
prises Inc h1710 Rayston dr

**SOUTHWESTERN LIFE INSURANCE CO ATLANTIC
DIVISION, Stacy V Soots Mgr, 201 GMAC Bldg 801
Summit av, Tels 275-6439 and 275-6430**

- Southworth John D (Marjorie Y) dentist 1219 Mag-
nolia h15 Piccadilly cir
- " Russell E (Anne F) asst treas Pilot Life Insurance
Co h2405 Pineview dr
- Sovine Cecil slsmn Mason & Dixon Lines r Winston
Salem NC

West - Rogers, Inc.

Factory Authorized Service
Contractor for ALL
Westinghouse Major
Appliances



1306 CAROLINA ST.

CALL 274-7739

- Sowell Arth (Mattie S) dockmn New Dixie Lines h339
W Bragg
- " Florentine G Mrs asst prof A&T Col h408 Stewart
- Sowerby Nelson D (Ouida G) pres-treas Greensboro
Nehi Bottling Co Inc h2012 Pembroke rd
- " Ouida G Mrs v-pres-sec Greensboro Nehi Bottling
Co Inc r2012 Pembroke rd
- " Richd G (Dorothy B) v-pres-mgr Greensboro Nehi
Bottling Co Inc h1517 Independence rd
- Sowers Arth R (Sara B) aide State Forestry Serv h3816
Gilmore dr
- " Beauty Shop (Mrs Lucy E Sowers) 1119 Lexington
av
- " Edw E (Viola G) erd grndr Cone Mills r RD 1
Gibsonville NC
- " Ernest A (Lucy E) mtecmn Gboro Hos h1119 Lex-
ington av
- " Fletcher Jan Blue Bell h1008 1/2 Logan
- " Herbert R mech Cummins Diesel Sls r Thomas-
ville NC
- " Jacob C (Mary B) r3822 Overland Hts
- " Lucy E Mrs (Sowers Beauty Shop) r1119 Lexington
av
- " Roy E (Sarah F) cargo agt Eastern Airlines h2109
Langley av
- " Walter J tex wkr J P Stevens & Co h3822 Overland
Hts
- Sox Saml L jr (Sarah G) purch agt Western Elec
h4207 Harvard av
- " Saml L Rev (Viola) pastor First Lutheran Church
h404 S Aycock
- " Sarah G Mrs clk Western Elec r4207 Harvard av
- " Sylvia nurse Wesley Long Hosp r404 S Aycock
- Soyars Harry L (Nanny W) dept mgr J P Stevens &
Co h1409 Caldwell
- " James R (Betty A) formn Lewis Contracting h1502
Oak
- " Naomie C mach opr Blue Bell r Box 41 Reidsville
NC
- " Shirley J studt r1409 Caldwell
- " Wm E electn Cone Mills r Reidsville NC
- " Willie H jr mach Gibbs Mach r2504 Campbell
- Spahr JoAnn S tchr WCUNC r625 University dr
- Spain Aspin D (Peggy N) h815 1/2 Gregory
- " Charlotte C Mrs tchr Aycock Jr High Sch r127 E
Fisher av apt 3
- " Richd L jr (Charlotte C) hd teller Wachovia Bank
& Trust h127 E Fisher av apt 3
- Spainhour Carroll D (Eleanora M) eng Western Elec
h2510 Fairway dr
- " Earl H (Bertha H) eng Western Elec h4506 Star-
mount dr
- " Edwin S (Elsie H) miller North State Milling h1207
W Northwood
- " Elton G (Helen H) city firefighter h1507 17th (WO)
- Harold barber Golden Gate Barber Serv r Kerners-
ville NC
- " Helen H Mrs order filler Sears r1507 17th (WO)
- " James A (Jean A) atndt Spainhour Texaco Serv Sta
r508 S Elam av
- " Jean G Mrs asst buyer Meyer's h509 Overlook
- " Jenny H Mrs clk City Accounting Dept r641 Univer-
sity dr

Today It Costs
Entirely Too
Much To Travel
At Oxcart
Speeds. . . .
It Also Costs
Entirely Too
Much To Read
Too Slowly

**YOU now
can learn
to read
3 to 10**

Times Faster

Evelyn Wood

Reading

Dynamics

Institute

1410 Westover
Terrace
Greensboro, N.C.

Dial
274-4273



2128 McCONNELL RD.

CAMPBELL'S CLEANERS

SATISFACTION GUARANTEED
FREE PICK-UP AND DELIVERY
EDWARD CAMPBELL, OWNER

TEL. Broodway 3-2146

H.D. BARNES, INC.

GENERAL CONTRACTORS

P.O. BOX 2408

233 1/2 N. GREENE ST.

DIAL 272-7396

C. E. MOSER AND SONS

GENERAL CONTRACTORS AND BUILDERS 50 YEARS OF CONTINUOUS PUBLIC SERVICE

ESTIMATES FREE ON REQUEST

OWNERS
W. Macon Moser
Lee W. Moser
Worth F. Moser

215 GREENSIDE DRIVE

TEL. BRoadway 5-4797

BLUE BIRD TAXI OF GREENSBORO

INC. RADIO DISPATCHED

Our Prices Are The Same In All Kinds Of Weather

ALL NEW CARS

DIAL BRoadway 2-5112

229 E. SYCAMORE

- CONTESSA LTD. -

SHOES — FOUNDATIONS — FURS

JEWELRY BOUTIQUES

Golden Gate Shopping Center, Tel. 273-0577 (See Page 8 Buyers' Guide)

Quaker Village Shopping Center

- Dresses
- Coats
- Suits

- Sportswear
- Lingerie
- Foundations

766

Matt's College Inn



407 TATE ST.

TEL. 272-9500

SPAINHOUR

- Joseph S studt r508 S Elam av
- Kenneth H (Katherine A) mgr North State Milling Co h304 Hammel rd
- Marie C Mrs bkpr Odell Hdwr RD 1 Box 130-B Guilford NC
- Paul G (Marie C) carrier PO r RD 1 Box 130 B (Glfd Col)
- Ray (Jean) eng City Dept Pub Wks h631 University av
- Texaco Service Station (Wilburn A Spainhour) 329 Tate
- Wilburn A (Atlas E; Spainhour Texaco Service Station) h508 S Elma av
- Spike L A repr Sykes Shoe Shop & Shine Parlor r405 N Cedar
- Wm E (Ruby W) carp h1317 Minor
- Span James hlpr Western Curb Mkt r Reidsville rd Spangler C Joe chemist DeSoto Chem Coatings r205 Waverley Way
- Gertrude P Mrs dir YMCA r1315 Surry dr
- Harold B (Gertrude P) phys 1305 N Elm h315 Surry dr
- Nellie L Mrs bindery wkr Fisher-Harrison Printing r825 Edgewood rd
- W W constn wkr r419 S Edgeworth
- Spann Carolyn H Mrs claims rep Social Security Admn r1901 Independence rd

SPANN WILLIAM C (Carolyn H), Asst V-Pres North Carolina National Bank, 101 N Elm, Tel 275-9571. h1901 Independence rd, Tel 272-8915

- Spanolia Edith T Mrs clk Walton's Shoe Shop r RD 6 Box 540
- Homer A (Thelma) formn Elec Serv & Sls r Burlington rd RD 6
- Juan E (Doris K) slsmn Container Corp of Am h2215 Murrayhill rd
- Sparch Lou nurse Cone Hosp h1137 Church apt B-6
- Sparger Caroline M h1323 N Elm
- Carrie G (wid Edw M) h1013 N Elm apt C-7
- H Tatum (Nina H) pres Hamilton's Inc h101 Sparger pl
- H Tatum jr (Gaylia G) treas Audio Hearing Service Inc h3604 Normandy rd
- Henry M h3519 E Bessemer av

SPARGER JAMES H (Amanda B), V-Pres Home Federal Savings & Loan Association Of Greensboro 113 N Greene, Tel 275-7211, h205 Kirk rd, Tel 288-4780

- Mary sls Ellis Stone r524 Jefferson st
- Tillie T (wid Fred J) r101 Sparger pl
- Sparkle "3-Minute" Car Wash Marvin Autry pres Arnold T Richardson v-pres 1703 Battleground av 1606 E Bessemer av and 1733 W Lee
- Sparkman Virginia D Mrs v-pres-sec Sparky's Harley-Davidson Sales & Service Inc r3111 W Market
- Wm M jr (Virginia D) pres-treas Sparky's Harley-Davidson Sales & Service Inc h3111 W Market Sparks B C h New Garden rd
- Barbara M clk Jeff Life r RD 3 Madison NC
- Billy C formn City Dept Pub Wks r RD 3 Guilford College NC

SPARKS

- Chalma S Mrs spnr Cone Mills r924 Hertford
- Chas A (Jeanne P) rep Sun Oil h4917 Starmount dr
- Clate (Nannie B) slbr Cone Mills h4422 Trinity av
- Grace W Mrs cln Cone Mills r RD 5 Box 258
- H F driver r3701 High Point rd
- Helene M Mrs tech Cone Hosp r308 Longview
- Hoke F (Patsy G) driver Interstate Bakeries r4114 Hewett
- Ira T driver Morgan Trucking Lines r Reidsville NC
- Jasper N (Corene M) mech Edwards & Mill Pmb & Htg h1711 J av
- Jerry W (Sharon S) dfr Cone Mills h702 W Florida
- John W (Helene M) acct 414 Church R5 h308 Loneyview
- Joseph (Mickey B) emp Boren Brick h4130 Causey
- Kay A Mrs turn table Caro Industrial Mfg r514 5th av apt 3
- Keith (Polly R) mach opr Cone Mills h706 Pisgah Church rd
- Minnie L r1229 Rail
- Rufus B (Kath W) slsmn Glfd Bldrs Sup h518 Summit av apt 2
- Willard W (Chalma S) fnsnr Cone Mills h924 Hertford
- Wm T (Maude A) slbr tndr Cone Mills r931 Walker av
- Sparky's Harley-Davidson Sales & Service Inc Wm M Sparkman jr pres-treas Mrs Virginia D Sparkman v-pres-sec motor cycles 509 S Spring
- Marine Center (Wm M Sparkman jr) boats 1011 Arnold
- Sparling Floyd L (Marjorie B; Calco Distributors) h3514 Friendly rd
- Virginia B studt r3514 Friendly rd
- Sparnell Fred H (Ruby C) constn wkr Greeson Bldrs r2003 Spring Garden
- Sparrell Paul B (Thelma S) slsmn h805 N Dolly Madison rd (Glfd Col)
- Sparrow A Vida ofc sec Jewel Box Stores r1007 Willard
- C Ward USA r108 E Nut Bush
- Chas M (Margt L) slsmn Cone Mills h2715 Evergreen dr
- Coy B (Nellie N) spare hd Cone Mills h1007 Willard
- Harry W (Marjorie G) phys 342 N Elm R106 h108 E Nut Bush
- James E (Louise W) driver Morgan Trucking Lines h3900 Gentry
- John W (Ruby B) h2312 Walker av
- Nellie N Mrs wndr Cone Mills r1007 Willard
- Peggy L r1007 Willard
- Robt L jr (Virginia C) slsmn Glascock Distributing r210 Pinebur rd
- Ruth B (wid Thornton V) h1802 St Andrews rd
- Taylor B (Helen F) slsmn Mayrand Inc h2506 W Cornwallis dr
- Vida recpt Jewel Box Stores r1007 Willard
- Spartan Equipment Co Ted Huneycutt serv mgr 4801 High Point rd
- Spauth Gilbert D (Eliz B) supvr Western Elec h805 Elizabeth dr (Glfd Col)
- Spaulding A Raymond (Barbara N) exam US Govt h401 W Radiance dr
- John A (Juanita B) farm agt A&T Col h2110 McConnell rd
- Juanita B Mrs tchr Washington Sch r2110 McConnell rd
- L J Mrs real est 1009 Lindsay h do
- Lynell J ofc sec Alexander Telev r135 Beech
- Raymond E studt r401 Radiance dr

Serving Southern Industry for Over 90 Years

SMITH-COURTNEY CO.

"Three Generations of Service"

INDUSTRIAL SUPPLIES - MACHINERY - BEARING SPECIALIST

1872

1962

820 Winston St. (ORD) P.O. Box 928 Greensboro, N.C. - Richmond, Va. - Hickory, N.C.

Tel. BRoadway 2-4557

EASY
TERMS



TUCKER-JONES

FURNITURE COMPANY

341-343 SOUTH ELM

PHONE 273-1308

PROMPT
DELIVERY



Serving Greensboro Since 1936

767

SPAULDING

- " Richd S jr (Carolyn P) eng Western Elec h311 S Lindell rd
- " Robt E studt r401 W Radiance dr
- " Ruth E studt r401 W Radiance dr
- " Vincent M studt r2110 McConnell rd
- Spayd Jean P Mrs mach opr Caro Fabric Label h734 Calvin ct
- Speads James driver City h715-B E Bragg
- Speaks Henry constn wkr r803 S Cedar
- " Virginia H Mrs (wid J O) h2223 Bradley
- Spears see also Spears
- " Carol S studt r409-B Warren
- " & Co Inc Edgar S Marks pres Mrs Ellen S Marks sec-treas real est 1100 Olive
- " David M (Carol S) clk State Highway Comn h409-B Warren
- " Robt J (Barbara M) rep Cummins Engine h2002 Crestridge rd

SPEARMAN JAMES H JR (Doris C), Pres Gate City Savings & Loan Association 108 S Greene, Tel 275-9566, h1501 Independence rd, Tel 275-6516

Spears see also Spear

- " Alex III (Lodean) research chem P Lorillard Co h3401 Canterbury
- " Archie L lab Mayflower Transit h214 S Gilmer
- " Benj A (Dorothy C) supvr Spears Welders h1815 Villa dr
- " Christine B (wid J Rudy) v-pres Spears Welders Supply Co Inc h104 E Brentwood rd
- " Earnest emp Oettinger Lbr r706 Broad av
- " James H jr field rep Redisco r Burlington NC
- " John E (Janet C) chf probation ofcr County Domestic Relations ct h408 Woodlawn av
- " Macie G Mrs maid WCUNC h729 Wilmington
- " Welders Supply Co Inc Mrs Christine B Spears v-pres Gordon V Reese sec-treas whol 327 S Davie
- Specht Harold E (Augusta M) USMC h715 Savannah Special Service Co Inc 236 E Washington
- Speed Emma Mrs maid h116 S Dean
- " James jr (Emma F) emp City Sanitation Dept h1015 Arbor dr apt 7
- Speedee Food Corporation Alex B Dusenburg pres Donald C Coy v-pres John P Szyperski sec-treas restr 1101 Summit av
- Speedy Laundry Mrs Bessie Jones mgr 1642 Spring Garden
- Speedy's Texaco Service (Hugh R Lewis) gas sta 1901 Spring Garden
- Speelman Arnold (Ingeborg E) sls mgr KC Franklin Co Inc h6805 Friendly rd (Gifd Col)
- Speight Betsy J tchr r912 Willow rd
- " Bruce C studt r912 Willow rd
- " James T (Maggie D) mail handler PO h912 Willow rd
- Spell James E (Cora R) mech C F Paul Vending h1907 Autumn ct
- " Richd M (Annie P) slsmn Sherwin-Williams Co h2308 Westwood dr
- Spence Ben L (Georgia G) (ofc) 426 W Gaston h205 Mistletoe dr
- " Ernest T (Ruth L) staff mgr Charlotte Liberty Mut Ins h213 Walker av
- " Geo W (Clara B) bodymnn State Dept Mtr Vehicles h3419 E Market
- " Henry G jr (Jennie T) mtcecmn WCUNC h2019 Phoebe dr
- " James (Gussie M) emp City Dept Pub Wks h547 South
- " James T ovenhldr Interstate Bakeries r RD 10 Box 770
- " James I jr (Dorothy F) v-pres-treas Federal Home Loan Bank of Greensboro h1600 W Cornwallis dr

Southern Mapping & Engineering Co.

Phones

216 Commerce Pl.

BRoadway 3-4441

BRoadway 3-4442

SPENCE

- " James T III studt r1600 W Cornwallis dr
- " Martha G studt r205 Mistletoe dr
- " Marvin J (Margt H) driver New Dixie Lines r3417 E Market
- " Royall H (Dolly L) v-pres Canada Dry of Greensboro Inc h1110 Knollwood dr
- " Royall H jr (Luvene H) pres Canada Dry of Greensboro Inc h3412 Dogwood dr
- " Ruth L Mrs tchr Gillespie Park Jr Hi Sch r2213 Walker av
- " Yvonne S Mrs instr A&T Col r906 Julian
- Spencer Ada E (wid G L) r207 West over ter
- " Arth F (Vittina G) designer Mason Florist r3402 High Point rd
- " Bennie L (Mattie L) driftsmn Loewenstein-Atkinson h3300 Bryson
- " Bernard E (Mary T) dispr McLeans Trucking h3540 Pinetop rd
- " Betty I dental asst Dr Hugh Hundsucker h310 Ashland dr apt C
- " Billy M plater Gboro Industrial Palters r908 Florida
- " Chas A (Helen P) tech asst Burl Indus h2400 Running Brook dr
- " Clarence D r804 Sunset dr
- " Donald J (Barbara L) sls mgr Dixie Bedding h4805 Gaines dr
- " Ethel (wid I Luther) h3609 Osborne rd
- " Ethel E Mrs tchr McIver Sch r708 N Muir's Chapel rd
- " Eva M maid r1039 Ashe
- " Florence H Mrs h1524 Thom ct
- " Frank C (Rosa R) h513-B High
- " Gail D Mrs emp Western Electric r1314 Woodnell
- " Geo L jr (Jewel K) towermnn SBT&T h1001 Surry dr
- " Goldie Mrs Indry wkr Cone Hosp r413 S O'Henry blvd apt 8
- " Harvey E (Nancy T) clk SRW r2222 Paschal
- " Hazel I mach opr J P Stevens h1005 Alamance rd
- " Helen H Mrs nurse Drs Shelburn & Harris h808 W Bessemer av
- " Homer S (Danese) pres Southern Comfort Homes Corp r RD 2 Trinity NC
- " Ida P (wid Rufus) h704 Community ct
- " James lab Dixie Overall Serv r193 S Lyndon
- " James M (Hortense C) clk Bob's Quality Sea Foods h611 High
- " James R (Mary B) optn Drs Farmer & Mills h807 Hobbs rd
- " Jas T (Irmgard B) mech Gate City Mtr h3103 Hayden
- " Janis B Mrs ofc sec Calvin B Morrisette jr h722 W Florida
- " Jean S Mrs clk Am Ins Group r505 Park ter
- " Jesse L jr (Doris M) formn Newman Mach h2401 Ellington
- " Jewel K Mrs receipt Sou Life Ins r1001 Surry dr
- " Kathryn O pairer Lynch Hos Mills r Whitsett NC
- " Kent W (Gail D) emp Danville Va h1214 Woodnell
- " Lorraine B Mrs studt h104 Batchelor dr
- " Lottie B (wid Sam W) h1326 Madison av

GATE CITY ROOFING CO., INC.

ROOFING AND SHEET METAL WORK

"We Serve Those Who Demand The Best"

402 TIPTON PL. — TEL. 274-0166

P.O. BOX 366 — GREENSBORO, N.C.



HAM

COAL CO.

COAL

"Good As
The Best"

202
W. Lewis St.

Dial
BRoadway
2-7474

YOUR CITY

D I R E C T O R Y

MIRRORS
THE
Commercial
Life
of your
CITY



Protect your Home and Business

ANDERSON PATROL, INC. AND DETECTIVE AGENCY

PRIVATE INVESTIGATIONS

Criminal - Civil - Industrial - Commercial - Licensed & Bonded

Graduate Of 3 Schools Conducted By The F.B.I.

600 STANLEY WILLIAMS RD. P.O. BOX 7005

DIAL 299-3715 and 299-3716



768

Southern Converting Co., Inc.

Scrap Iron and Metals Dealers
Buyers and Dismantlers - Industrial Scrap
5810 HIGH POINT RD. P.O. BOX 2199
OFFICE PHONE 299-4213
YARD PHONE 299-4101

SPENCER

- " Lucienne slswn Montaldo's r2340 High Point rd
- " Marylane C Mrs ofc sec Cone Hosp r114 W Bessemer av
- " Mildred S Mrs tmkpr Sears r129 Paisley
- " Nancy Mrs clk Pilot Life Ins r2320 Pinecroft rd
- " O C Rev (Callie C) pastor East White Oak A M E Zion Ch r Eagle Spring NC
- " Paul F (Louise C) slsmn L B Price Mercantile h1017 Rucker
- " Peggy C Mrs clk typ Akers Motor Lines r1504 Oak
- " Richd E (Marylane C) phys Cone Hosp h114 W Bessemer av
- " Richd L (Ethel E) tchr Glfd Hi Sch h708 Muirs Chapel rd
- " Robt G hlpr Caro By-Products r1200 S Elm
- " Robt V (Mable W) ofc mgr Kirk's Sineath Mtrs h2329 Ashe
- " Ruby jr tchr Aycock Jr Hi Sch r307 Westover ter
- " Russell J (Bertha E) constn wkr h1202 Archer
- " Sarah E (wid Henry H) r314 Warren
- " Support Shop (Mrs Emma L McManus) corsetiere 544 S Aycock and 1606 Spring Garden
- " Ted L (Nancy) acct Western Elec h rear 2320 Pinecroft rd
- " Thos H (Alene D) h4011 N Fremont dr
- " Walter E (Jean S) mech P Lorillard Co h505 Park ter
- " Wm (Goldie R) h413 S O'Henry blvd
- " Wm H sweeper Cone Mills h2106 Niagara
- " Wm H (Yvonne G) tailor Vanstory Clo h606 Logan
- " Sperber Janice L studt r513 W Cornwallis dr
- " Robt M (Dorothy S) mfrs agt 513 Cornwallis dr h do
- Sperry & Hutchinson Co Mrs Edna R Bunton mgr trading stamps 1036 Summit av
- " Irwin V (Charlene D) prof WCUNC h301 Woodlawn av
- Spicer Kitty W (wid W E) h1250 Westover ter
- " Margt I r210 S Edgeworth
- Spielman David (Ruth L) pres Distributors Reserve Supply Co h4206 Starmount dr
- " Ruth L Mrs treas Distributors Reserve Supply Co r4206 Starmount dr
- Spright Julia B Mrs assoc prof A&T Col r924 Llano pl
- Splge Judith O Mrs bmo Western Elec h2208 1/2 Spring Garden
- Spikes Roberta C Mrs ofc sec Russell C Boyce h2412 Sylvan rd
- " Shirley A Mrs counterwn Gaston Street Clns h907 Silver av apt 1
- Spillers Ray L (Mary R) linesman L W Routh Constn h1120 Gregory
- Spillman Allen L (Cath L) h800 Lowdermilk
- " Wm A (Sandra S; Bill Spillman Garage) h1227 Tucker
- Spinks Alice L (wid Allen) h503 Marsh
- " Alton J (Cynthia S) mech Caro By-Products h807 W Terrell
- " Annie F Mrs curtains & draperies 2009 Lutheran r do

SPINKS

- " Burley J (Louise W) stock clk Newman Mach h1101 Pennsylvania
- " Cynthia S Mrs clk City Tax Collr r807 W Terrell
- " Duke r503 Marsh
- " Gennie R Mrs maid Gilmore Clinic r708 S Booker
- " Geo R (Geneva T) hlpr West Bldg Supply h120-A S Obermeyer
- " I Cloyce (Sadie R) porter Sou Ry h2111 McConnell rd
- " I Cloyce jr studt r2111 McConnell rd
- " Lonnie A (Annie L) plstr h2009 Lutheran
- " Margt M Mrs tchr Caldwell Sch r RD 1 Box 597 Pleasant Garden NC
- " Marvin (Jennie L) prsr Fordham Clns h1915 Spencer
- " Shirley studt r1405 E Lee
- Spinning Wheel Manor The (Mrs Edna C Taylor) furn rms 627 Summit av
- Spires Chas L (Clyde M) mach opr Cone Mills h1421 20th
- " Clyde M Mrs ticketwn Cone Mills r1421 20th
- " Coy R oiler P Lorillard Co r1421 20th
- " Marion M (Shirley M) slsmn Goodyear Serv Store h1905 Potomac dr
- Spiritual Light Church of God The Rev M L Gillam pastor 1208 Cottage Grove av
- Spivey A Edw (Merel P) slsmn Grantham Hdw h1136 Westover ter
- " Bobby L (Gladys N) formn Sou Bakeries h1707 J av
- " C Bernard (Florence C) acct Burk Indus h1101 Forestdale dr
- " Carolyn Mrs clk Pilot Life Ins r422 N Spring
- " Chas D clk Biff Burger No 2
- " Chas D (Patricia A) mach opr J P Stevens & Co h1800 Randolph av
- " Chas J (Beulah R) supvr Genl Adjustment Bur h1601 Piper pl
- " Chas R collator opr J P Stevens & Co r3303 E Market
- " David E (Anne D) v-pres-mgr Henry V Dick & Co of Greensboro Inc h1204 Pembroke rd
- " Edw (Ethel F) mtcmcn Cone Mills h3403 Yanceyville rd
- " Edw E (Carolyn S) metal fxr Dixie Machine & Tool Co h422 1/2 N Spring
- " Edw L appr Dixie Mach & Tool r113 Erwin
- " Elsie G Mrs h1406 1/2 Minor
- " Emerson jr (Olive H) controller FAA h2803 Wynne-wood dr
- " Ethel F Mrs tmkpr Cone Mills r3403 Yanceyville rd
- " Gay H Mrs librn Rankin School h5512 Foxwood dr (Glfd Col)
- " Glenn C (Bessie O) agt Sou Life Ins h309 Vandalia rd
- " James W (Myrtle M) mech Air Conditioning Corp h1807 Bailiff
- " Jo J Mrs reporter Gboro News r606 Candlewood dr
- " John F (Jo J) forester State Forest Serv h606 Candlewood dr
- " John H r3409 Yanceyville rd
- " Lawrence H (Alice F) slsmn Custom Stamping r1422 Rankin rd
- " Lela M supvr SBT&T r2513 Berkley pl
- " Mary E (wid Moses W) rep Avon Products h1502 Grove
- " Mary J Mrs r1501 Trogdon
- " Office Building 405 Battleground av
- " Peggy J bmo Dillard Paper r3303 E Market
- " Richd C (Ann J) dept mgr Data Center h1406 20th
- " Rufus F (Lillie G) wtchmn Cone Mills h3409 Yanceyville rd

Service
Plus
Quality

Stanley-Williams Rd.

WILLIAMS STEEL COMPANY, INC.

STRUCTURAL and MISCELLANEOUS STEEL FABRICATORS
PORTABLE WELDING SERVICE



P.O. Box 3322

Tel. 299-0451



Over 25 Years Service

TRADERS CHEVROLET CO., INC.

SALES AND SERVICE

GENUINE CHEVROLET PARTS AND ACCESSORIES

215-217 E. MARKET ST.

TELS. BROADWAY 2-2146 — BROADWAY 2-2147

769

SPIVEY

- " Ruth D (wid Frank R) insp Cone Mills h3303 E Market
- " Sylvia K Mrs cash Seaboard Finance r614 5th av
- " Vellie J mach opr Sou Bakeries r614 5th av
- Spong Ronald H (Joyce F) coach Greensboro
Generals Hockey Club h2303 Maywood
- Spoon Alma S Mrs ofc sec Thomas & Howard r RD 3
Liberty NC
- " Benlah B (wid Joe) h429 S Routh cir
- " DeWitt L (Thelma L) sec Starr Electric Co Inc h422
Creekridge rd
- " Donna N fldr Lynch Hos Mills r605 Memphis
- " Effie B (wid Ralph V) h1008 Asheboro
- " Escurido V nurse Cone Hosp r2906 New Hanover dr
- " Joseph jr (Mary S) electn Trolley Elec h433 Routh
cir
- " Maude H Mrs r1102 Asheboro apt 2
- " Nancy C (wid A Ogburn) h214 South Park dr apt 3
- " Nancy H Mrs clk Jeff Life r RD 1 Box 379 Julian
NC
- " Paris pntr County Sch Mtce Dept r Franklinville
NC
- " Paul W (Donna N) clk PO h605 Memphis
- " Thelma W Mrs clk City Accounting Dept r442
Creekridge rd
- " Zula C (wid Fred F) h2906 New Hanover dr
- Sports Lonnie C saw Kirkman & Koury r548 Creek-
ridge rd
- " Lonnie W (Lillian B) driver F D Lewis & Son h2007
Colby
- Sportsman The (Conrad L Raiford) pool 412 E Mar-
ket
- Spotlight Esso Servicenter (Chas C Kirkman) 3901
E Bessemer av
- Spove Jane R Mrs ofc sec Dr Donald Schweizer
r207 Elmwood dr
- " Steen H (Jane R) studt r207 Elmwood dr
- Spradley Albert T jr (Shelby C) mgr Credit Loan &
Finance Co Inc h623 Memphis
- " James O (Marie) pres Comfort Air Corp
r Martinsville Va
- " Marie Mrs sec Comfort Air Corp r Martinsville
Va
- Sprague Edw G (Mary) dept mgr Dow Corning h4201
Driftwood rd
- Spraker Thos A (Eliz H) bldg mgr Jefferson Standard
Building r RD 6 Box 539 D-1
- Spriggs Margt T Mrs maid h817 Rugby
- " Mamie S Mrs h1001 Woody rd
- Sprill Beatrice r911 Martin
- Spring see also Springs
- " Garden Crown Service (Kenneth N Armstrong)
1601 Spring Garden
- " Garden Friend Meeting Rev Leslie N Winslow
pastor 1608 Spring Garden
- " Garden Gulf Service (Gurney R Holland) 3021
Spring Garden
- " Garden Launderette 3710 Spring Garden
- " Repair Service (Robt D Owensby) welders 3804
High Point rd
- Springer Arth studt r3009 Collier dr
- " Geane R (wid Eug C) h211 McIver
- " Thelma F (wid Bradley E) h3009 Collier dr
- Springfield Cora (wid Earl W) h125 Patton av
- " Insurance Co Wimbish Ins Agcy agts 102 N Elm
R917
- " Insurance Companies The Herman H Aderhold mgr
440 W Market R G-1
- " James H (Julia F; Springfield's Flowers) h123
Patton av
- " Nathan r4101 Raleigh rd
- Springfield's Flowers (James H Springfield) florist
2501 S Elm

Term Plan Inc.

"IT'S EASY TO PAY THE TERM PLAN WAY"

257 N. GREENE ST.

DIAL 274-2463

- Springs see also Spring
- " Brantley B (Doris W) mach opr Burl Indus h302
Craig
 - " Esther M (wid Willie) maid h1008 Dick
 - " Linda C Mrs pairer Burl-Indus r300 Hillside dr
 - " Robt G (Jean L) mech Jennings Garage 3832
Overland Hts
 - " Wm J (Linda C) cloth handler Burl Indus r300 Hill-
side dr
 - " Wm N (Willie C) driver Gboro Ice & Coal h938(1038)
Best
 - Sprinkle Alonzo H (Jean T) sis rep Crane Co h2641
Stratford dr
 - " Ann H Mrs ofc sec Provident Mutual Life Ins h620-
B Forest
 - " Betty emp Wesley Long Hosp r2505 Pinecroft rd
 - " Callie R (wid Lonnie) h612 Stirling
 - " Clarice V Mrs ofc sec Gboro Bonded Whse r520
Banner av
 - " Clinton E (Thelma P; Shorty's Sunoco) h604 Abing-
ton av
 - " Eloise Mrs clerical asst City Schs r1508 Snyder
 - " Eva S Mrs slswn Glenwood Variety Shop r2605
Pinecroft rd
 - " Hal R (Eloise G) clk PO h1508 Snyder
 - " Henry L (Olie M; Sprinkle Service Station) h300
S Aycock
 - " Lonnie P (Eva S) capt City Fire Dept h2505 Pine-
croft rd
 - " R Luther (Clarice V; Sprinkle & Gardner Sunoco
Service) h520-A Banner av
 - " Richd J (Donna A) serv mgr Trailmobile Inc h1600
Ontario
 - " Rosa Mrs maid h1026 Pearson
 - " Robt L serv slsmn Shorty's Sunoco r Banner av
 - " Service Station 2402 Battleground rd and 3800 E
Market
 - " Thelma W emp Blue Bell r604 Abington dr
 - Sprock Howard M slsmn h1050 Hill
 - Sproles Dorothy J Mrs insp Western Elec h1017 Gre-
gory
 - Sproul Mildred G Mrs exec dir Greensboro Heart
Association Greensboro Tuberculosis Association
r529 Idlewild av
 - " Wm W (Mildred G) v-pres Alma Desk h529 Idlewild
av
 - Sprouse Hardware Co Inc John R Sprouse pres John
W Taylor v-pres Mrs Mabel N Holden sec-treas
1006 Summit av
 - " John R (Kathleen G) pres Sprouse Hardware Co
Inc h2005 Vanstory
 - Sprowe Una D (wid Sam) slswn Meyer's h309 McIver
apt 2
 - Spruiell see also Spruiell and Spruill
 - " Ann L Mrs tchr Met Nursery Sch r706 Lindsay
 - " John W (Ann L; McRae Taxi) h706 Lindsay
 - Spruiell Archer driver Champion Stge & Trucking r214
S Gilmer
 - " Henry O (Daisy R) bus mn Mayfair Cafeteria h921
Cottage Grove av
 - " Simon H (Queen E) cook Pilot Life Country Club
h918 Cottage Grove av
 - " W Jasper (Ruth) waiter Pilot Life Ins h702-A
Granite

LIVE BETTER
ELECTRICALLY



YOU GET A
Lot For A
VERY Little!

My Services
Are Many,
My Wages
Are Low,
I'm Ready On
the Instant
At Your
Command
To Go.

**DUKE
POWER
COMPANY**



Real Estate

SALES

BUILDERS

APPRAISERS

KEY
Realty Co

1020 E.
WENDOVER
AVE.
275-7242

DEPARTMENT STORE

203-211 South Elm Street

TELEPHONE (ALL STORES)

274-4661

Thalhimer-Elis Stone

(SEE PAGE 70 BUYERS' GUIDE)

YOUNG WORLDS

Friendly Shopping Center
and
Summit Shopping Center

**READ
AND USE**

GREENSBORO

**NEWS
AND
RECORD**

**WANT
ADS**

PHONE
BROADWAY

3-8611

FOR
RESULTS!



**DIXIE
SALES**

COMPANY INC.

Automotive
Service
Delco
Batteries - Parts

BEAR
ALIGNMENT
SERVICE
SMALL
GASOLINE
MOTORS
SALES and
SERVICE

327-29
Battleground
Ave.
TELS.
BRoadway 2-5773
and
BRoadway 3-6964



**NORTH
CAROLINA NATIONAL
BANK**



"Your Bank in Greensboro"
12 CONVENIENCE OFFICES TO SERVE YOU
Main Office — Jefferson Standard Building — 101 North Elm Street

770



Electrical
Contractors
and Engineers

1421 Battleground Ave.
Phone 275-4544

Spruill A J driver S&W Mtr Lines r1300 Oakland av
" Albert W (Floydella F) prof A&T Col h806 Bellaire
" Brenda C studt r1700 Marion
" Clarence L whesmn W I Anderson & Co
" Eli C (Jean S) wvr Burl Indus h1700 Marion
" Jaycee (Corado) servmn S&W Mtr Lines h712-B
" Warren
" John E (Ernestine F) driver R T Huffman Transfer
h1311 1/2 Ashe
" L Reid studt r1700 Marion
" Mary Mrs h1409 E Market
" Mary F r1401 Julian
" Nathan L (Emily G) driver P T Huffman Transfer
h3411 Lamb rd
" Wesley L (Dula) driver P T Huffman Transfer
h1109 Julian
" Wilbert (Ruth S) driver Cone Mills h1401 Julian
" Wilbert C studt r1401 Julian
" Wm (Sara H) driver McRae Taxi r RD 5 Box 205
Gibsonville NC
" Wm L (Hattie B) tchr h106 S Luther
" Wm L jr studt r106 S Luther
Spry Calh in M (Barbara A) packer Bakers h504 E
Whittington
Spur Distributing Co Inc gas stat 215 Asheboro 356
W Lee and 351 Summit av
Spurlin Danl C h218 College pl apt 4
Squires Herbert (Dora) hlpr Daniel Lumber h3526
Thompson
Square D Co Irving H Swanson ofc mgr elec pwr
distribution equip 1806 Pembroke rd R4
SQUARE DEAL MOTORS (Hilton T McDonald and
Ralph Ogburn), Overhauling Our Specialty 2009 E
Market (See Page 100 Buyers' Guide)
Squire Mabel P (wid Irwin B) ofc sec J P Stevens &
Co h3509 Parkwood dr apt A
Squires Amoco Service Station Levi M Randolph mgr
1500 S Elm
" Boyd B jr USN r1103 16th
" Brenda W Mrs clk Genl Mtrs Acceptance r3807
Holt's Chapel rd
" Charlie sander Oettinger Lbr h903 Austin
" Dewey J (Jessie T) caretaker Buffalo Cemetery
h2503 Spruce
" Irvin R (Frances R); Lindsay Squires & Everett)
h2207 N Elm
" Janice D Mrs nurse Cone Hosp r1208 Double Oaks
rd
" John C (Anne H) clk PO h1109 Hern av
" Jules P (Martha S) supvr Am Ins Group h1406 W
Cornwallis dr
" Kenneth (Brenda W) USA h3807 Holt's Chapel rd
" Lois sewing opr Blue Bell r204 Cottage Grove av

MONTALDO'S

LADIES' READY-TO-WEAR, MILLINERY, LINGERIE, FURS, ACCESSORIES
COSMETICS AND SHOES
COLONY SHOP AND SPORTS WEAR—SECOND FLOOR
200 N. ELM at GASTON TEL. 275-1633
(See Page 46 Buyers' Guide)

SQUIRES

" Mabel L Mrs h1103 16th
" Marvin J (Lois C) asst overseer Cone Mills h204
Cottage Grove av
" Nancy D (wid Rudy I) nurse 3902 Walker av
h do
" Paul J (Alene A) lm fcr Cone Mills h103 E Newlyn
" Richd D (Janice D) carp Sheldon G Squires r1208
Double Oaks rd
" Robt (Villa T) mach opr Cone Mills h1304 Spry
" Sheldon G (Mamie W) bldg contr 1208 Double Oaks
rd h do
" Terry W (Juley D) plater Western Elec h225
Guerrant
" Villa T Mrs wndr r1304 Spry
" Wm A (Helen L) mech Burl Indus h709 English
" Worth N (Mary L) supvr Duke Pwr h3419 Overton
" Worth N jr hlpr Duke Pwr r3419 Overton
Stablefoot Thamer N (Regina T) Doak
Stabler Robinson R (Regina T) mgr Country Club
Apartments h1700 N Elm apt (-1)
Stack see also Stacks
" Albert L (Betty S) staff mgr Sou Life Ins h1924
Woodside dr
" Bessie h211 W Fisher av
" C Vernon (Lucy M) slsmn Rucker Whol h2213
Columbus
" David (Betty) welder Spring Repair Shop h2127
Veasley
" David W (Alice Marie) slsmn Guilford Dairy Co-op
Assn r RD 8 Box 709
" Elsie R (wid Wm G) ofc sec Woolworth's h407
N Spring apt 4
" Howard L (Mary J) brkmn Sou Ry h115 Joyner
" James H (Mary T) printer NC Natl Bank r RD 1
Colfax NC
" James W (Jessie D) atndt Airport Parking h2004
Ellington
" Jas W jr (Phyllis D) winder Cone Mills r2004
Ellington
" Kavanun J r1924 Woodside dr
" Mabel G Mrs r1213 Kirkman
" Marneice Mrs h126 S Mendenhall apt 2
" Marvin C (Annie M) welder Carolina By-Products
h1817 J av
" Marvin W appr Patterson Electric Co r1817 J av
" Rachel Mrs acct Ryder Tank Line r324 Lindley rd
(Glfd Col)
" Richd E (Rachel A) plant wkr Carter Fabric h324
Lindley rd (Glfd Col)
" Wm pres Industrial Advertising Co h820 Rankin pl
" Wm C (Lessie E) h1213 Kirkman
" Wm K (Opal M) driver S&W Mtr Lines h2025
Veasley
Stacks Arth W cook Lindley Jr Hi Sch r418 N Dudley
" Bill (Mattie L) jan eff Stand Bldg h418 N Dudley
Jey
" Matie L Mrs prsr Weasleys Dry Cln r418 N Dudley
" Robt L ydmn r418 N Dudley
Stacy Roland B (Lois B; Stacy's Radiator Service)
h2916 Pleasant Garden rd
Stacy's Radiator Service (Roland D Stacy) 2919
Pleasant Garden rd
Stadiem Ernest I (Bernice L) real est 3202 Edge-
water dr h do
" Ida B (wid Morris) h1901 W Market
" Melvin W (Mary V) real est 1015 Westridge rd h do
Stadler Eleanor G mgr Norvell Tent h606 Northridge
apt 3
" Gordon E (Jane L) slsmn Vendable Sou Inc h508
N Tremont dr
" James R h2204 O'Brien
" Jane L Mrs ofc sec Covil Insulation r508 N
Tremont dr

LAMBETH CONSTRUCTION CO.
GRADING — WATER LINE — SEWER PIPE — DRAINAGE — CONTRACTORS
EQUIPPED WITH 2-WAY RADIO
FOR BETTER SERVICE



1071 RETREAT ST. DIAL 272-5205 OR 273-0838

DOWNTOWN STORE
ELM AT MARKET
BROADWAY 5-0461

BELK'S

SUBURBAN STORE
FRIENDLY SHOPPING CENTER
292-0960

771

STADLER

- " LeRoy A (Alice J) pres Almar Inc h1000 Country Club dr
- " Monroe D (Marion C) div mgr Burl Indus h1114 Hill
- Stafford Alice drsmkr 624 Franklin blvd r do
- " Anna H (wid Marcus D) r624 Franklin blvd
- " Billy E catcher Container Corp of Am r RD 4 Kernersville NC
- " C O h2002 Belcrest dr
- " Chas A (Eva W) supt Piedmont Outdoor Adv h603 Walker av
- " Dale S (Florene) mech Caro Blower r RD 1 Whitsett NC
- " David B (Maude P) prof Guilford College h6210 Robbins rd (Gift Col)
- " Donald M (Dorothy B) h204 W Kemp rd
- " Dorothy T Mrs tchr Irving Pk Sch r Summerfield NC
- " Edith H librn PS h624 Franklin blvd
- " Elmer L (Darlene) clk Kenco Terminal r Kernersville NC
- " Elmer L (Rachel J) mech Caro Blower h1316 Tucker
- " Emory J (Mildred M) appraiser Sou Appraisal h2005 Dalton rd
- " Glenda A Mrs clk Genl Mtrs Acceptance Corp r1415 Clermont
- " Glenn P (Glenda A) mach opr h1415 Clermont
- " Hal W (Adelaide T) clk PO h102 E Keeling rd
- " Harley D emp Cone Mills r RD 4 Kernersville NC
- " Howard L (Martha) feeder Container Corp of Am r RD 4 Box 369 Kernersville NC
- " Ida T Mrs nurse 1606 Asheboro r do
- " Ila nurse 218 Adams h do

STAFFORD INSURANCE AGENCY

- O F STAFFORD JR, OWNER ASSOCIATES**
S DEAN SMITH
JOHN LEWIS
STANDARD and SUBSTANDARD INSURANCE
512 DIXIE BLDG
125-27 S ELM
P O BOX 2070
TELEPHONES 275-6317 and 275-6318
- " Jack E transmission mn AT&T r RD 1 Box 254 Whitsett NC
 - " Jackie ofc sec Dillard Paper r6012 Cox
 - " James A (Minnie G) h802 Lindsay
 - " James D (Louise W) driver Fredrickson Mtr Exp h1322 Woodside dr
 - " James N (Ruby Y) mach Newman Mach h1602 Hardie
 - " Jesse J (Emogene) dept mgr Cummins Diesel Sls h2202 Pineroft rd
 - " John bookbinder Joseph Ruzicka Inc r4011 Bell Orchard rd
 - " Kenneth L studt r105 Adams
 - " Lonnie C driver Western Auto r RD 4 Box 150 Kernersville NC
 - " Lou M (wid Rush) h641 Asheboro
 - " Mamie F h903 Magnolia
 - " Mary E ofc mgr Contessa Ltd r RD 2 Summerfield NC
 - " Marie H Mrs ofc sec Dr R Norman Haiden r Summerfield NC
 - " Mary M (wid Robah C) r1124 Westridge rd
- STAFFORD OGBURN F (Susan K), Pres Pilot Life Insurance Co, Sedgefield at High Point rd Midway Between Greensboro and High Point, Tel CYPRESS 9-4720, r Wayne rd (Sedgefield), Tel 299-0802**

GARDNER PLUMBING CO.



P.O. BOX 438 OAK RIDGE, N. C.

TEL. 643-4206

- STAFFORD OGBURN F JR (Pickett C; Stafford Insurance Agency), 512 Dixie Bldg 125-27 S Elm, P O Box 2070, Tels 275-6317 and 275-6318, h Wayne rd, Sedgefield, Tel CYPRESS 9-6298**
- " Phyllis Mrs dep Municipal County Ct Clk r Oak Ridge NC
 - " Pickett C Mrs sec Eastern Insurance Finance Co r Sedgefield NC
 - " Place Arcade ofc Bldg 111 Stafford pl
 - " R Ann bkpr Tatum-Dalton Transfer h223 N Spring
 - " Radio & General Repair (Wm N Stafford) 1606 Asheboro
 - " Raymond L administration asst Pilot Life Ins h8012 Cox av (Gift Col)
 - " Rebecca O Mrs bkpr Gboro News r RD 2 Box 348-C Summerfield NC
 - " Robt E (Jean D) systems eng IMB h1311 Spring Garden apt 3
 - " Robt I (Rebecca servmn Kwik Kafe of Gboro r Summerfield NC
 - " Thos H (Winnie G) clk Tomlinson Co r Liberty NC
 - " Vara P Mrs recpt Dr Richd E Stockton r Box 85 Summerfield NC
 - " W J (Mary Jo) supvr J P Stevens & Co r201 Moore pl
 - " Wally B del mn Sou Food Serv r Summerfield NC
 - " Wayne N (Doris T) eng assoc Western Elec h1425 Pineroft rd
 - " Wm N (Ida T; Stafford Radio & General Repair) h1606 Asheboro
 - " Wm R (Joanne C) phys 950 Walker av h3400 Lenox ct
 - " Wm R (Peggy) slsmn Coca-Cola r RD 3 Box 12 Stage Decoration & Supplies (W Raymond and Mrs Bertie Y Taylor) 1204 Oakland av
 - Stagner Ada Mrs mach opr Blue Bell Mfg h115 Oak ct
 - Stainback Blanche T Mrs clk Iowa Natl Mut Ins h704 Asheboro Apt 1
 - " James (Shirley) emp Blue Bell h2505 Fontaine rd
 - " Shirley M Mrs ofc sec NC Assn of Realtors r2505 Fontaine rd
 - " Thos R (Betty W) slsmn Bridges Furniture r3911 Honan dr
 - Staley A M lab Blake Constn r1909 Allison av
 - " A Wills (Mary T) h2204 Wright av
 - " Alex r2000 Brice
 - " Aritha maid r802 Dover rd
 - " Arlene Mrs maid h722 Mile Run
 - " Bish lab City Dept Pub Wks h1202 Bilbro
 - " Carl (Carolina Carpet Service Co) h3806 Central av

NORTH CAROLINA SCHOOL OF DANCE

DIRECTOR: WADE M. HALL
FOR INFORMATION VISIT OR PHONE
N. C. SCHOOL OF DANCE

218 S. GREENE ST.

Free Pick Up and Delivery Service

TEL. 275-4281

(SEE PAGE 68 BUYERS' GUIDE)

Starmount
 Company



3900

STARMOUNT
 DR.

Phone
 CYPRESS

9-2800



Developers
 of

STARMOUNT
 FOREST

HAMILTON
 LAKES

HAMILTON
 FOREST

FRIENDLY
 ACRES

GREEN
 VALLEY

GUILFORD
 HILLS

GARDEN
 HOMES

"Better Living"
 in Starmount
 Properties"



PIEDMONT NATURAL GAS CO., INC.

- ☆ COOKING
 - ☆ WATER HEATING
- Office 438 W. Market

"LET GAS DO YOUR 5 MAJOR JOBS"

- ☆ AIR CONDITIONING

- ☆ REFRIGERATION
- ☆ HEATING

Plant and Service Dept. 1029 Winston (ORD)

Tel. 275-3352
 Tel. 273-2821



**BOREN
BRICK
FOR EVERY
NEED**

• • • • •
**WIDE
VARIETY
OF SIZE
and
COLORS**

• • • • •
**SOLITE
BLOCKS**

• • • • •
**Manufactured
By
BOREN
Clay
Products
Co.
TELEPHONE
674-2255
Plant and
Office
Pleasant
Garden, N.C.**

IF IT'S



YOU NEED
**SEE
DEAL
PRINTING
CO., INC.**

John L. Yow, Sr.
Mgr.

DIAL
273-3152

616-618
S. Elm St.

HARRY D. KELLETT, Inc.

AUTHORIZED DEALERS

Dodge — Dart — Lancer Automobiles

DODGE JOB-RATED TRUCKS

449 W. Market St.

Phone 275-9541



772

Southern Life

INSURANCE COMPANY

Established 1927

Home Office:
330 S. Greene St.
Dial 275-9681

General Agent
225 N. Greene
Dial 275-8593

STALEY

- " Chas D (Dorothy C) dispatcher Western Elec h1226 Runyon dr
- " Chas K (Betty Jean) slsmn Coca-Cola r RD 1 Liberty NC
- " Chas R (Sankie C) city police h130 Higgins
- " Colvin F (Doris M) ofc mgr J H King Plastering h3710 Parkwood dr
- " Daisey A Mrs maid r2400 Ireland
- " Daisy B (wid Clevis) prsr Fox Clns & Lndry r903 Tuscaloosa
- " Daivd W (Shirley H; Magic Carpet Service) h3808 Central av
- " Dorothy C Mrs plant wkr Western Elec r1226 Runyon dr
- " Douglas M (Sara P) clk ABC Bd h2716 Shady Lawn dr
- " Ernest lab r230 S Gilmer
- " Evelyn Mrs tchr Brooks Sch r812 Larkwood dr
- " Fonza (wid Ernest) maid h230 S Gilmer
- " Freddie L tex wkr Cone Mills r1602 Hooks
- " Geo (Cecilia V) carp C S Truitt Constn h805 Tom-
linson
- " Geo T carp Gboro War Memorial r Alamance rd
RD 10 Box 280
- " Helen J Mrs cdr Troxler Hos r RD 1 Julian NC
- " Helen K Mrs tchr WCUNC r RD 1 Box 234
- " Hurley E (Sybil G designer Vestal's Flower &
Gift Shop h401 Stedman
- " Ione S hemmer Blue Bell r828 Worth
- " Janet M Mrs aide Cone Hosp r RD 7 Box 290
- " Jerry D hlpr Canter Elec r Julian NC
- " John W (Evelyn B) agt Acacia Mutual Life Ins h812
Larkwood dr
- " Leonard V (Martha H) fnshr Builders Products
h3814 Central av
- " Lois waitress Union News r2724 Central av
- " Lois G Mrs h3812 Central av
- " M Jane Mrs nurses aide Dr James E Best h847
Pasadena
- " Mabel maid King Cotton Hotel r903 Tuscaloosa
- " Margt B Mrs ofc sec C Bynum Clegg jr r1411
Bellevue
- " Mary emp H P Johnson Co h504 Delancy
- " Mary V bookbinder Joseph Ruzicka Inc r RD 1
Liberty NC
- " Michl H studt r2401 Ashe
- " Park A h2211 O'Brien
- " Patricia r903 Tuscaloosa
- " Paul R (Juanita M) formn Overnite Trans h1403
Clermont
- " Robt D emp Wsong & Miles Fdry r RD 1 Liberty
NC

STALEY

- " Robt W r1708 McKnight Mill rd
- " Rosalie Mrs ofc sec Smith Moore Smith & Hunter
r RD 1 Liberty NC
- " Roy D (Rodina M) supt L B Gallimore Constn h1313
W Florida
- " Sam E (Nola R) barber Coble's Summit Center
Barber Shop h2000 Brice
- " Sam E jr USN r2000 Brice
- " Sankie C Mrs typist Lindsey Squires & Everett
r3218 Dreiser pl
- " Sara P Mrs ofc sec Caro Underwriters r2716
Shady Lawn dr
- " Shirley r704 N Greene
- " Vernon P (Helen J) mach opr Modern Metal
Products r Julian NC
- " W Eug (E Paye) partsmn Berry's Used Auto Parts
h3514 Thompson
- " Walter W (Minnie W; Staley's Stand) h1531 Summit
av
- " Wayne R (Mae E) dyer Burl Indus h1910 Whitman
rd
- " Wesley B (Helen K; Piedmont Employment Service)
r RD 1 Box 234
- " Wm E mech Berry's Inc r3619 Thompson
- " Wm B (Stella) pressmn Container Corp of Am r RD
1 McLeansville NC
- " Wilson B (Margt B) formn SBT&T h1411 Bellevue
- " Woodrow M (Edith H) h2401 Ashe
- Staley's Stand (Walter W Staley) 1531 Summit av
- Stalker Carolyn T Mrs bndr Simpson Printing r RD 1
Box 820
- Stallings Blake M (Dorothy Y) regional distr Better
Packages Sales Agency h2814 Twin Lakes dr
- " H G (Montery J) h422 E McCulloch
- " Juanita A Mrs clk J P Stevens & Co r1410 Northfield
- " Louise G (wid F M) cash Am Finance r414 Overlook
- " Monterey Mrs clk Eckerd's Drug Store r422 E
McCulloch
- " Norman C (Juanita I) ptr 1410 Northfield h do
- " Priscilla P Mrs clk Sou Life Ins r RD 1 Whitsett NC
- " Raynell C Mrs tchr Lutheran Ebenezer Missouri
Synod r2212 Ewald blvd
- " Rox D (Raynelle C) meter tester Duke Power h2212
Fordham blvd
- Staley Billy R (Mildred T) blgd contr 2400 Yow rd
h do
- Stam Paul B (Jane L) research dir J P Stevens & Co
Inc Synthetics Div h307 W Avondale
- Stamey C Warner (Stamey's Barbecue Drive-In)
r Lexington NC
- " Chas C (Patsy C) mgr Stamey's Barbecue Drive In
h3001 Northampton dr
- " Dillard R (Viola P) h410 Long
- " Dillard R jr ship clk P H Johnson Florist r410 Long
- " Ida G (wid Enoch L) h905 McGee
- " Jas D (Allene E) mech City Water & Sewer Dept h1701
Grove
- " Jas D jr studt r1701 Grove
- " Melvin L (Marie B) dep US Marshall r RD 1
Thomasville NC
- STAMEY'S BARBECUE DRIVE-IN (C Warner Stamey),
Charles Conrad Stamey Mgr, Barbecue Pork, Ribs
or Chicken for Parties and Picnics, Large or Small
Served Hot 2206 High Point, Rd. Tel 299-9888**
- Stamp Jas L (Valerie B) asst mgr Clarks h612
Arlington
- STAMPER EVERETT H (Mary M), Pres Stamper
Optical Co, 206 N Elm, Tel 273-9286, h1204 Country
Club dr, Tel 272-0387**
- " Gertrude S (wid Lawrence L) h4004 Oak Grove av
- " J Darrell (Sue G) slsmn Gray Seal Paint h3110
Groometown rd

HENNIS

2820 E. Bessemer Ave.
(ORD)

Dial 275-1627

FREIGHT LINES, INC.

Winston Salem

Servant of Industry

Tel. Park 4-9211

Friendly Shopping Center

635 Friendly Center Rd.
Mon. Thru Sat.-9:00 a.m. to 10 p.m.
Sun. 1:00 p.m. to 8:00 p.m.
Dial 292-1301



Northeast Shopping Center

1002 Summit Av. at Bessemer Av.
Mon. Thru Sat. 9:00 a.m. to 10:00 p.m.
Sun 1:00 p.m. to 8:00 p.m.
Dial 275-7644

TALLEY ELECTRIC CO., Inc.

COMMERCIAL

ELECTRIC CONTRACTORS

RESIDENTIAL

"Electric Heating and Air Conditioning Specialists"
(SEE PAGE 79 BUYERS' GUIDE)

1109 Battleground Ave.

Phone 274-1531

773

STAMPER

" Juanita G (wid Jos L) h203 Woodnell
" Lawrence L jr (Nancy M) linemn Duke Power r3915
Phillips av

**STAMPER OPTICAL CO, E H Stamper Pres, Guild
Opticians, Glasses for Those Who Want the Best
206 N Elm, Tel 273-9286 (See Page 135 Buyers'
Guide)**

" Walter M (Sarah E) barber Piedmont Barber Shop
h407 E Bessemer av
Stamps James wood wkr Geo C Brown & Co r1811
Brice

Stanaland Jerry D slsmn Allied Chem h310 Hillside dr
Stanback Flossie C (wid Neal) h1000 Dick
" Laura G (wid Vance M) h620 Julian

" Maggie A (wid Elsie) prsr Wade's Dry Cln h807 S
Cedar

" Roger W driver Meyer's r308 N Gilmer
" Susan H (wid Chas) h1003 Willow rd
Stancil Annie M Mrs prsr Frye & Webster Cleaners
& Lndry r1005 Logan

" Bessie Mrs smstrs McMillan's Uniform
" E Ann ofc sec Douglas Ravenel Josey & Hardy
r RD 4

" H Bruce (Mildred H) div mgr Sears h2607 Overbrook
dr

" Margt E case wkr State Comn for the Blind h615
Park av

" Mary S (wid Wm) r624 Broad av
" Turner C (Annie M) lab City Water & Sewer Dept
h2119 Everitt apt 3

Standard Amusement Co Max Zager pres theatres
210½ E Gaston

" Brands Inc Chas V Blair mgr food distrs 1040
Oakmont av

" Business Forms Inc Belvin C Miller Lewis Calvert
jr Wm B Godfrey jr slsmn 311 Bellemead R4

" Coosa-Thatcher Co Joseph O Foil rep whol yarns
301 S Elm R812

STANDARD DISTRIBUTORS

L P WICKER, MANAGER

CONCESSIONS

215a E WASHINGTON

TELEPHONE Broadway 2-8022

" Duplicating Machines Agency Glenn E Ellstrom agt
1325 Headquarters dr

" Enterprises Max Zager pres motion picture sups
210½ E Gaston

" Mortgage Corp Carl Scheer v-pres-mgr loans
200 S Greene R407

" Register Co The Stuart D Waller dist mgr business
forms 1023 Arnold

" Roofing Co Inc Hubbert M Robertson mgr contrs
200a Wilson

STANDARD ROOFING & SHEET METAL CO (John R

**Paton), Roofing and Sheet Metal Contractors,
Corrugated, Shingle, Slate, Tin and Tile Roofs,
Ventilators, Louvers, Sinks, Drainboards, Skylights,
Machinery Guards, Piping, Designers and Engineers
of Custom Metal Work rear 828 W Lee, Entrance on
Silver av, P O Box 1365, Tel Broadway 3-2264 (See
Page 162 Buyers' Guide)**

STANDARD THEATRE SUPPLY CO

L PHIL WICKER, PRESIDENT

LAWSON A RANKIN, VICE-PRESIDENT

J Y HUMPHRIES, SECRETARY

MRS ALICE J WICKER, TREASURER

SUPPLIES and EQUIPMENT

215 E WASHINGTON

TELEPHONES

Broadway 2-6165 and Broadway 2-6166

Schiffman's

LEADING JEWELERS SINCE 1893

The CAROLINAS' Finest Jewelry and Gift Store

225 S. ELM

TELS. 272-5146, 273-0401 and 273-2027

STANDARD

" Trucking Co Thos W Randleman mgr 1714 Holbrook
Stanback Raymond cement finisher Lewis Contracting
r726 Gillespie

Standiford Dorothy W Mrs slsmn Meyer's r2817 Sher-
wood

" Irving (Dorothy W) slsmn h2817 Sherwood
Stanfield Amos W (Rosie D) driver Ryder Truck
Lines h1627 Dunbar

" David C ofc wkr Burl Indus r1800 Walker av

" Eddie driver Tatum-Dalton Transfer

" Edw R (Lydia M) mach opr Western Elec h556
Overlook

" Ethel M (wid Robt) h2116 McConnell rd

" Garnet S r1518 Tucker

" H W (Louan L) mach eng Western Elec h2308
Emerywood rd

" Harry H (Rebecca) slsmn Reco Tanks r RD 1
McLeansville NC

" Helen P Mrs corres Jeff Life r2808 Buchanan rd

" Helen V studt r2808 Buchanan rd

" Jas R (Helen P) ofc mgr USDA h2808 Buchanan rd

" Milton P (Treva J) clk Sears h2019 Textile dr

" Raymond J (Bessie M) asst overseer Cone Mills
h1533 Summit av

" Robt P (Claudia W) h1505a Elmer

" Rosa M studt r1627 Dunbar

" Rosilee B Mrs clk Jeff Life r RD 1 Reidsville NC

" Sudie hpr Lindley Elem Sch r519 E Bragg

Stanford Alex R (Hester), Dentist, 404 Guilford Bldg
301-03 S Elm, Tel Broadway 2-0246, r Leaksville,
NC

" Brenda I Mrs nurse 209½ E Bessemer av h do

" Burt A (Eloise E) slsmn h5710 N Lake dr

" Emily S clk Fredrickson Mtr Exp r Groomtown rd

" Jennie T Mrs ofc sec Southside Hdw r1802 Hunting-
ton rd

" Lydia D (wid G W) r2510 Fernwood dr

" W Elmo (Fallie B) v-pres Motor Bearings & Parts
Co of Greensboro Inc h4230 Starmount dr

" Wiley G (June) sls mgr Lumber Industries r Winston-
Salem NC

Stang David (Myra L) pres Lane Drug Stores h2501
Fry

" Rebecca H (wid M H) cash Lane's Drug h416 Over-
look

" Wm S (Mimi T) v-pres Lane Drug Stores h210
Hermitage rd

Stanions Chester J (Lynne H) constn wkr h1019 Latham

Stanko Steph E (Margt) constn wkr h938 Hill

Stanley A Earl exec v-pres Fredrickson Motor Ex-
press Corp

RUFFIN and Sanders

REALTY & CONSTRUCTION CO., INC.

real estate



(See pages 62 and 155 Buyers' Guide)

2221 E. MARKET ST.

DIAL 274-8759

NIGHT TELS. 274-3166, 274-2167 AND HIGH POINT, N. C., 889-1193

COBLE SPORTING GOODS CO., INC.



Wholesale
and Retail
Athletic
Goods
Sport
Trophies
Airplane
Model
Supplies



119 N. Greene

DIAL

272-0912

STEVENS INSURANCE

Inc.

Insurance

Surety Bonds

Real Estate

Rentals

FIRE



YOUR Independent
Insurance AGENT
"SERVES YOU FIRST"

AUTOMOBILE

INSURANCE

• • •

Telephone

272-4584

1801

PEMBROKE

RD.

KIRK'S SINEATH MOTOR CO.

AUTO REPAIRS • WRECKER SERVICE • BEAR ALIGNMENT

419 BATTLEGROUND AVE.

24 HOUR SERVICE.

TEL. BROADWAY 2-3456

MOORE REALTY and Mortgage Co.

A. K. Moore
A. K. Moore, Jr.

REALTORS

Sales
Rentals
Property
Management

Mortgage
Loans
Insurance

BUILDERS

314
N. Greene
Telephone
275-4541

VAMP'S SERVICE STATION

"SERVING THE COMMUNITY WITH THE CUSTOMER IN MIND"

417 ASHEBORO

(SEE PAGE 168 BUYERS' GUIDE)

106
N. Elm St.

Younts-DeBoe Co.

WHERE QUALITY IS HIGHER THAN PRICE

Greensboro, N. C.

Men's Clothing, Furnishings, Shoes, Hats
Ladies' Tailored Sportswear

Phone
273-3443

(Young Men's and Boys' Dept. 2d Floor)
273-3445

774

Pegram-West, Inc.

Architectural Woodwork — Building Materials

405 E. MEADOWVIEW RD.

(SOUTH ELM STREET AT TOBACCO WAREHOUSE)

TELS. 273-6958, 273-6959 and 273-6950

STANLEY

- " A Knighton (Catherine) r1712 McConnell rd
- " Albert B (Lucille C) pnter City Bd of Educ h2512 Rowe
- " Alice T Mrs sec W E Stanley Pension Planning Co Inc r3200 Madison av
- " Andrew J (Pauline H) ship clk Jones Bros Bakery h810 Cranbrook
- " Annie Mrs opr Yvonne's Beauty Salon r4218 Hilltop
- " Archie K (Deanna) atndt Pure Oil Service City h1401 Gatewood av
- " Arth E (Myrtle H) tex wkr Cone Mills h1413 Walnut
- " Barbara A bmo Jeff Life r RD 1 Box 596 McLeansville NC
- " Barbara D cash State Capital Life Ins r1619 S College Park dr
- " Barbara H Mrs ofc sec Binswanger Glass h1252 Lolly la
- " Bernice Mrs cafeteria mgr Craven Sch r608 Longview dr
- " Bertha S Mrs insp P Lorillard Co r1525 Tucker
- " Bobby L emp Cone Mills r Colfax NC
- " Burton B clk Guilford College r500 E Whittington
- " C A P emp Caro Steel r RD 3 Box 467
- " Carl M (Marie B) slsmn Allied Hdw Lines h520 Prescott
- " Chas P pres-treas Dixie Roofing Co Inc h911 West-ridge rd
- " Christine E Mrs (Teeny Tiny Nursery) r1205 Hickory av
- " Christopher C (Florence C) h1403 Walnut
- " Clarence M (Dorothy A) plmb T W Stanley Plmb & Hg h rear 2803 McConnell rd
- " Clay H (Christine E) bus opr Duke Power h1205 Hickory av
- " Clayton O (Louola M) pipe ftr Indus Piping r1110 Portland
- " Danl W (Epsie I) supt Bonitz Insulation h3824 Frazier rd
- " David C (Bertha S) atndt Etna Serv Sta h1525 Tucker
- " Dewey L (Alma L) dist mgr State Capital Life Insurance Co h1619 S College Park dr
- " Dolly W Mrs acct Cyril Jacobs r2606 Spring Garden
- " Donald cook Krispy Kreme Doughnut r Winston-Salem NC
- " Donald E (Eleanor W) v-pres Stanley's Shoes Inc h2517 Timber la
- " Doris M Mrs bkpr W F Fancourt Co r103 Westover ter
- " Dorothy E clk-typ FHA r2703 Belmar
- " Douglas (Jackie T) slsmn Rock-Weld Equip r110 Edwardia dr
- " Edna P Mrs btry filler Cone Mills h410 S Eugene apt 3
- " Edw L (Lizzie T) driver Suburban Bus h4407 High Point rd
- " Edwin M Hon (Lottie B) US Dist Court Judge h107 East Greenway 3
- " Eleanor E Mrs clk City Water Dept r1104 Westover av
- " Eleanor W Mrs with Stanley's Shoes Inc r2517 Timber la

STANLEY

- " Eliz opr Golden Gate Beauty Salon r1327 Mayfair av
- " Epsie I Mrs clk PO r3824 Frazier rd
- " Ernest E (Mayme V) pres Stanley's Shoes Inc r Winston-Salem NC
- " Eug (Mary S) experimental Blue Bell h2102 Wrenn
- " Eug D jr (Doris M) pres Piedmont Tire & Recapping Co Inc h103 Westover ter
- " Eula F Mrs slsmn Sears r1603 Lovett
- " Evelyn W Mrs ofc sec Cone Mills r1301 Huffine Mill rd
- " Florence S Mrs catcher P Lorillard Co r1322 Gatewood av
- " Floyd (Masel P) driver Fredrickson Mtr Exp r Rocky Knoll rd
- " Frances R Mrs nurse Cone Hosp r1103 Valley View
- " Fred L (Judy A) with Stanley Heating Co h405 Edney Ridge rd
- " Geo E overhauler Cone Mills r1610 Fairview
- " Geo R jr slsmn Ptsbgh Glass r RD 1 Guilford College
- " Geo T (Shirley) tex wkr Cone Mills r Reidsville NC
- " Geo W (Ollie H) mach opr Cone Mills h1610 Fairview
- " Glen (Dorothy) mgr Display Service h2512 Fontaine rd
- " Harold G (Evelyn W) equip opr Thompson-Arthur Paving h1301 Huffine rd
- " Harry L (Elsie P) sls mgr Coca-Cola h3208 Groome-town rd
- " Harry R (Mae K) lwyrr 220½ W Market R1 h2009 Dellwood dr
- " Hattie S Mrs h508 Jefferson
- " Heating & Service Co (Joseph M Stanley) 608 Longview
- " Henry D (Florence J) mach opr Metco Products h3902 Oak Grove av
- " Henry F (Thelma S) asst overseer Cone Mills h1524 Tucker
- " Herman D (Doris S) optn City Optical h3106 Peebles rd
- " Horace B (Evelyn L) driver Hennis Frt Lines h2110 Baliff
- " Howard B (Eliz F) shopmn Cone Mills h1327 Mayfair av
- " Ida L (wid Alf) r1700 Elwood av
- " Ida O (wid Jas A) r1524 Willamore
- " J Willard atndt Bo Teeter's Gulf Serv r Rehobeth Church rd
- " Jack W (Ora C) asst supvr Cone Mills h1505 Textile dr
- " Jackie r4101 Raleigh rd
- " Jackie T key punch opr Jeff Life r PO Box 7164
- " Jas A (Diane B) adp NC Natl Bank h1103 Monterey
- " Jas A (Mary R) carp Cone Mills h1103 Valley View
- " Jas B (Rose T) grey trdr Cone Mills h1507 Hardie
- " Jas H (Ruby C) mach opr Cone Mills r Colfax NC
- " Jas R electn Thomas Elec Conrs
- " Janice G studt r3501 Madison av
- " Jerry (Joyce W) produce mgr Winn-Dixie h2813 Rockwood rd
- " Jesse C h708 Pine
- " Jimmy R packer Guilford Mills r Box 75 Summerfield NC
- " John S (Cleo R) pres-mgr Gate City Roofing Co Inc h3501 Madison av
- " Jos B (Mildred S) driver Thompson-Arthur Paving h1314 Mayfair av
- " Jos F (Garnet H) formn W H Sullivan Co h2907 Dellwood dr
- " Jos L (Ruth T) electn Stanley Elec Co h2411 Maywood
- " Jos M (Bernice S; Stanley Heating & Service Co) h608 Long View

MILLER FURNITURE CO., Inc.

ELECTRICAL APPLIANCES HOME FURNISHINGS FLOOR COVERINGS

"Furniture of Quality"

On Terms You Can Easily Meet

314-16 South Elm

Dial 273-3441

Bronches
 216 W. Gaston St. Tel. BRoadway 4-6844
 203 E. Sycamore St. Tel. 274-0050
 326 W. Washington St.
 915 Gorrell St.
 1619 Gorrell St. Tel. BRoadway 4-9537
 1406 E. Market St.

"7" Convenient Locations

SHIRT SERVICE
 "One of Carolinas'
 Oldest and Largest"

Main Plant
 and Office
 607 S. Elm St.
 Tel. BRoadway
 2-7422

Wade's
DRY CLEANING

**READ
 AND USE**

GREENSBORO

**NEWS
 AND
 RECORD**

**WANT
 ADS**

**PHONE
 BROADWAY**

3-8611

**FOR
 RESULTS!**

HERTZ

**RENT-A-CAR
 RENT-A-TRUCK**

*The Oldest and
 Largest Rent-
 A-Car System
 in the World.*

HERTZ

**Rent-A-Car
 SYSTEM**

**Rent-A-Car
 Inc.**

**250 E.
 Market St.
 DIAL
 275-6378**

**Greensboro
 High Point
 Airport**

299-0612

775

STANLEY

- " Jos T Rev (Kath T) supt Convention of the South
 Congregational Christian Churches h1712 McConnell
 rd
 - " Jos W (Maxine W) agt Prudential Ins Co of Am h512
 N Mendenhall
 - " Katie M (wid Thos) nurses aide Wesley Long Hosp
 r1525 Ridgewood av
 - " L Ray (Edith M) mtceann Western Elec h3612 Free-
 man Mill rd
 - " Leon E serv mn Kwik Kafé of Gboro r RD 2 Summer-
 field NC
 - " Lindsey S (Hattie H) h1630 Freeman Mill rd
 - " Linwood G jr (Louise M) repr SBT&T h1700 Ball
 r1700 Mrs opr Mi-Lady Hair Designs r1506
 Victory av
 - " Louise S Mrs clk Caro Mtr Club r106
 Thornton dr
 - " Maggie W (wid J H) r3306 Bryson
 - " Margt sten Pilot Life Ins r415 N Spring
 - " Marie B Mrs dept mgr Genl Mills r520 Prescott
 - " Mary P (wid A Clay) h2025 Ellington
 - " Matha T (wid Roy W) v-pres Gate City Roofing Co Inc
 h314 Isabel
 - " Mayme V Mrs sec-treas Stanley's Shoes Inc
 r Winston-Salem NC
 - " Nancy D (wid Paul) opr Proximity Beauty Shoppe
 r1302 Maple (Prox)
 - " Naomi J (wid J A) clk Sears h407 Hillside dr
 - " Nona L Mrs salad maker Made Rite Sandwich r RD 2
 Summerfield NC
 - " Norman J (Dolly W) v-pres Piedmont Tire &
 Retreading Co Inc h2606 Spring Garden
 - " Ora C Mrs clk Cone Mills r1505 Textile dr
 - " Patricia A clk E F Craven Co r1704 Spry
 - " Pauline H prsr Blue Bell r810 Cranbrook
 - " Rachel N (wid Jas H) r4202 Hampshire dr
 - " Ray T (Naomi M) emp P Lorillard Co h2105 Bertie
 - " Richd G (Marie L) pres Greensboro Electric Co h3878
 Greenpoint dr
 - " Robt M studt r107 East Greenway S
 - " Robt W (Betty B) servymn Wal Flmb h1200 Magnolia
 - " Roy C (Maggie T) h1304 Fairview
 - " Roy K (Minnie L) lm clin Cone Mills h1229 Fairview
 - " Rufus M (Georgia B) mech Blue Gem Mfg r RD 1
 Julian NC
 - " Ruth M (Martha K) cook r308 Hillside dr
 - " Ruth M offic sec r608 Longview
 - " Saml J (Annie B) driver Hwy Inc h4218 Hilltop rd
 - " Sara J policy writer Am Ins Group r RD 3 Box 268
 (Gld Col Br)
 - " Susanne studt r107 East Greenway S
 - " T W Plumbing & Heating Co (Tilton W Stanley) 2803
 McConnell rd
 - " Thelma L Mrs cash Ellice Stone r748 Chestnut
 - " Thelma S Mrs mgr Cafeteria Porter Sch r1524
 Tucker
 - " Thos A (Eleanor E) city police h1104 Westover ter
 - " Thos C (Edna S) slsmn Guilford Dairy Co-op
 Assn h2607 Pineroft rd
 - " Thurston E (Doris S) trucker Cone Mills r RD 2
 Kernersville NC
 - " Tilton W (Blanche W; T W Stanley Plumbing &
 Heating Co) h2803 McConnell rd
 - " Shirley D Mrs wvr Cone Mills r RD 5 Reidsville NC
 - " Troy E (Louise K) stock mn P Lorillard Co h1506
 Victory
 - " W David (Cath) sht mtl wkr Quality Sht Mtl r816
 Spring Garden
- STANLEY W E PENSION PLANNING CO INC, W E
 Stanley Pres, Pension Planning, Insurance 1009 W
 Market, Tel 273-9492, Nights and Holidays Tel
 299-9549**

Kirkman & Koury, Inc.

*"Builders of Fine Homes
 and Communities"*

2103 E. Bessemer Ave. Tel. 274-8401

STANLEY

- " W Edw (Margt B) slsmn R W McCollum Co h303
 Mimosa dr
 - " Walter B (Eula M) emp Sou Ry h1603 Lovett
 - " Walter C tech Cone Mills r1706 Glenwood av
 - " Walter E electn Canter Elec r811 Franklin blvd
 - " Walter L (Dolores V) mach Air Conditioning Corp
 r1103 16th
 - " Walter T equip opr City Dept Pub Wks r1504
 Nealtown rd
 - " Willard E (Margt J) h1704 Spry
 - " Wm E (Verna L) emp Southside Hdw h Clifton rd
 RD 6 Box 450
 - " Wm E (Alice T) pres-treas W E Stanley Pension
 Planning Co Inc h3200 Madison av
 - " Wm E (Vernie N) slsmn Southside Hdw r Boren rd
 extn
 - " Wm E jr studt r3200 Madison av
 - " Wm F eng Western Elec r217 S Tremont dr
 - " Wm G (Thelma L) sls rep Standard Register
 h2523 Netherwood dr
 - " Wm H (Ruth H) carp Geo W Kane h3604 Freeman
 Mill rd
 - " Wm H (Dorothy E) mgr Carolina Camera Center
 h2703 Belmar
 - " Wm H jr (Vera A) supt Bonitz Insulation h3601
 Freeman Mill rd
 - " Wm M (Leah) eng IBM r1315 Oak
 - " Wm P (Patricia D) sls rep Standard Register
 h2523 Netherwood dr
 - " Willie D sht mtl wkr Quality Sheet Metal Wks
 r609 Summit av
 - " Wilson P (Maricia B) frm mn Paddock Eng of North
 Carolina h4202 Hampshire dr
 - " Woodrow J (Dorothy S) h319 Guerront
 - " Woodus H (Mildred T; Marlen-Stanley Pool Co) h1408
 Quail dr
- STANLEY'S SHOES INC, Ernest E Stanley Pres,
 Donald E Stanley V-Pres, Mrs Mayme V Stanley
 Sec-Treas, 607 Friendly Center rd, Tel 292-2191**
- Stansbury Cyril B (Margt B) spl agt Hartford Fire
 Insurance Co Group h2116 Wright av**
- " R Leighton (Dorothy A) personnel mgr AMP Inc h318
 Warren
 - " Stanton Carl (Mildred W) hlpr J M Landcaster Inc
 h1903 Jones rd
 - " Edna H Mrs sec Tru-Fax Corp; Associated Manu-
 facturers Inc; Hanson Mills Inc r1131 Parish
 - " Evelyn S Mrs tchr Grimsley Sr Hi Sch r2401 Walker
 av
 - " Hattie alteration dept E L Brownhill Inc r411
 Guilford av
 - " Haywood S emp Arnold Stone Co r1006 Lincoln
 - " Henrietta S (wid Caryl) r304a E Lake dr



**PERMA-SHADE
 Awning Co., Inc.**

**CUSTOM MADE FOR
 HOME OR BUSINESS**

**STORM WINDOWS - DOORS - JALOUSIES - ORNAMENTAL IRON
 1214 PERRY TEL. 292-1917**

CONVENIENT
 Battleground Branch
 1804 Battleground Ave.
 South Greensboro Branch
 122 E. Lewis
 Installment Loan Dept.
 921 S. Elm

Bank of Greensboro

YOUR HOMETOWN BANK

MAIN OFFICE — SOUTHEASTERN BUILDING — DIAL 274-3201 (ALL DEPTS.)

BRANCHES
 Summit Shopping Center Branch
 926 Summit Av.
 Spring Garden Branch
 3101 Spring Garden
 Farm Service Dept.
 122 E. Lewis

24 Hours
Each Day
7 Days
Each Week

**TELEPHONE
ANSWERING
SERVICE
OF
GREENS -
BORO,
N. C.
INC.**

Our
Business
is
Answering
Your
Phone

Dial
274-1501
440 W. Market

**BROWN
REALTY
COMPANY
INC**



SALES
-
LEASES
-
PROPERTY
MANAGEMENT
-
LAND
DEVELOPERS

500
W. Gaston St.

Dial
275-7625

GATE CITY SAVINGS and LOAN ASSOCIATION

SERVING GREATER GREENSBORO FOR 59 YEARS
HOME LOANS — INSURED SAVINGS

MAIN OFFICE
108 S. GREENE ST.
DIAL 275-9566 (ALL DEPTS)

DRIVE-IN BRANCH
FRIENDLY SHOPPING CENTER
CORR. GREEN VALLEY RD. AND ELIZABETH AVE.

776

**THE GUARANTEED
WATERPROOFING COMPANY**

• ENGINEERS AND CONTRACTORS •

Building Materials - Rack Wool Insulation - Waterproofing
Cor. Sullivan and English Sts. (ORD)
P.O. BOX 1828 TEL. Broadway 3-3491

- STANTON
" Minot E jr (Evelyn S) sec Nationwide Homes Inc h2401 Walker av
" Paul F (Edna H) supvr Caro By-Products h1131 Parish
" Sylvester driver Berry Coal h1006 Lincoln
" W C driver Morgan Trucking Lines r Cheraw SC
Staple J P (Carolyn C) h1024 Pineland
Staples Alford lab WCUNC r616 Warren
" Alf T (Lena) slgmn Floyd Realty r2007 Battleground rd
" Bertha M cook h1007 Perkins
" Cater G r116 Lawrence
" Clyde jr (Ora W) crd tndr Cone Mills h1616 Lansdown
" Dovie B (wid Walter P) h4104 Causey
" Edgar D (Odessa W) hlpr Russell Simmons h316 S Dolly Madison rd (Glfd Col)
" Frances W Mrs h737 Jordan ct
" John E studt r2210 Everitt
" John W (Savannah J) whsemn Thomas & Howard h2210 Everitt
" Lawrence W (Dorothy) dept mgr Ellis Stone h1904 Westridge rd
" Ora W Mrs tchr Bluford Sch r1616 Lansdown av
" Pete (Lula) lab Heath & Son Masonary Contrs h108 East
" Robt L (Marion P) h413 S O'Henry blvd
" Walter L carp Superior Constn r Mayodan NC
" Wesley (Shirley) emp Carter Fabrics h2319 Floyd
" Wm M (Willie M) emp Sears h320 S Dolly Madison rd (Glfd Col)
" Willie M Mrs cash NC Mut Life Ins r320 S Dolly Madison rd (Glfd Col)
Stapleton Audrey F Mrs nurse Jeff Life r RD 3 (Guilford College)
" Clarence S (Mable M) hlpr North State Hatchery h833 McCormick
" Lillie M (wid Baxter) slswn Ellis Stone h406 E Whittington
" Mildred C Mrs nurses' aide Wesley Long Hosp h317 N Edgeworth apt 5
" Realty & Land Auctioneers (Sherman H Stapleton) real est 330 W Lee
" S Baxter (Ann E) acct Western Elec h117 S Holden rd
" Sherman H (House of Sherman Motel); Stapleton Realty & Land Auctioneers) h330 W Lee
" Wm J (Sandra D) kntr Gboro Hos h907 S Lindell rd
Star Engraving Co Ronald Reed dist mgr 1856 Pembroke rd

Morgan's Trailer Court

TRAILERS and TRAILER SPACES FOR RENT

6222 WINSTON SALEM RD.

TEL. 299-4960

- STAR
" Lite Curb Market J Carl White gros 2640 Randleman rd
" T V Electronics Inc Chas L Highfield pres Mrs Edna L Highfield v-pres Alton Moon sec-treas 3206 Summit av
" Theatre (Carl A and Mrs Virgie B Lashley) 305 State
Starbuck Frank F (Hilda H) tchr WCUNC h1802 Colonial av
Stark Homer B (Carrie M) slsmn h3220 Dreiser pl
Starke Frances L Mrs cotton classer Cone Mills r RD 1 McLeansville NC
" Louise M Mrs supvr Cone Hosp r RD 1 Box 760 McLeansville NC
" Mabel Mrs maid h780 Dett ct
" Robt F USA r911 Martin
Starkey Clem R slsmn Kraft Foods r2111 Mimosa dr
Starks Florence R Mrs h734 Willow ct
" John C (Ollie W) driver North State Phrophylite h732 Gillespie
" Marvin Jan Romeo Guest Assocs
" Perry T (Mabel P) plstr WCUNC r414 Stewart
Starkweather Cath S ofc sec Kirkman & Koury r2809 Oakland av
" Donald (Susie) emp Genl Metals r3521 McCuiston rd
" Donald J mach Dependable Mach r RD 8
" Thos L mach Hercules Mach Wks r2809 Oakland av
Starling Donald acct Albert J Jacobson r Burlington
" H Franklin (Iris L) plant mgr Prox & Edna Cone Mills h311 N Elam av
" H Franklin jr studt r311 N Elam av
" Iris L Mrs clk Cone Mills r311 N Elam av
" John (Helen A; Starling's Esso Servicenter) h315 Lynbrook dr
" John mgr Lil General Store r High Point NC
" John F (Melissa M) h2507 Spruce
" Susan studt r311 N Elam av
Starling's Esso Servicenter (John Starling) 309 E Cornwallis dr
STARLITE MARKET (Dennis G Coble), Plain and Fancy Groceries, Produce and Confections 822 Ashy, Tel 272-9325
Starnes Jas E (Grace B) slsmn Dixie Sls h2417 Lawndale dr
" Leander H (Lettie B) v-pres Dixie Sales Co Inc h519 Muirs Chapel rd

STARMOUNT COMPANY

OFFICERS

EDW B BENJAMIN, PRESIDENT-TREASURER
MRS BLANCHE S BENJAMIN, VICE-PRESIDENT
EDW C McMILLAN, VICE-PRESIDENT-GENERAL MANAGER

W H HOLDERNESSE, SECRETARY
C E BONNETT JR, ASSISTANT to PRESIDENT

DEVELOPERS of

STARMOUNT FOREST
HAMILTON LAKES
HAMILTON FOREST
FRIENDLY ACRES
GREEN VALLEY
GUILFORD HILLS
OWNERS and OPERATORS
STARMOUNT COUNTRY CLUB
and

GREEN VALLEY
GOLF CLUB
SEE US or YOUR LOCAL REALTOR
3900 STARMOUNT dr
TELEPHONE
CYpress 9-2800
(See Page 146 Buyers' Guide)

TATUM - DALTON TRANSFER CO.

Agents For



STORAGE

CRATING — MOVING — MERCHANDISE HANDLING

311 E. Washington

(SEE PAGE 183 BUYERS' GUIDE)

Tel. 273-0537

WIMBISH INSURANCE AGENCY INC.

FOR COMPLETE PROTECTION, CALL OR SEE US

917-25 Southeastern Building — 102 N. Elm

Dial 272-4174



Greensboro

ICE & COAL CO., INC.

"Where Quality is a Fact"

Fuel Oil Kerosene



Dial
272-3171
407 Prescott
P.O. Box 357



JOHN ROBBINS MOTOR CO., INC.



Sales and Service

Gasoline and Diesel Trucks

Parts and Accessories

Triple Checked Used Trucks

915
W. LEE ST.
TEL.
275-2581

777

STARMOUNT

- " Forest Country Club Mrs Margt E Lamb mgr 3900 Starmount dr
- " Forest Country Club Golf Shop Chas B Farlow mgr 3900 Starmount dr
- " Presbyterian Church Rev Allen C McSween pastor 3501 W Market
- " Pure Oil Service (Chas B and Neal D Shoemaker) 3831 W Market
- Starnes Bertha F Mrs clk Sears r123 Bruce
- " Buck r408 Blandwood av
- " Hannah Mrs waitress Union News r309 N Spring
- " Hugh McD (June) slsmn Genl Tire Serv r230 Blandwood av
- " Jas studt r1411 20th
- " Mabel L (wid Roy) clk Wade's Dry Clns r319 Murray
- " Marilyn J emp Blue Bell r230 Blandwood av
- " Penny (June) slsmn Genl Tire h230 Blandwood av apt 4
- " Ruth bkpr Wilson Legare Inc. h410 Scott av
- " Shirley J Rev (Daisy R) editor North Carolina Christian Advocate h109 S Tremont dr
- " Wm W (Bertha F) lm fmr Burl Indus h123 Bruce
- Staron Rebecca M Mrs nurse County Health Dept r2111 Larkspur dr
- " Starr J (Rebecca M) city policemn h2111 Larkspur dr
- Starr A Dorothy h312 1/2 Murray
- " Chas W (Helen P) supt Piedmont Press h3909 Lacy av
- " Edna B (wid Raymond) h3003 W Market

STARR ELECTRIC CO INC

OFFICERS
JOHN W STARR
 PRESIDENT-TREASURER
JOSEPH E GULL, VICE-PRESIDENT
ROY M STARR, SECRETARY
THOMAS G NANCE, ASSISTANT SECRETARY
ELECTRICAL CONTRACTORS
AND ENGINEERS
RESIDENTIAL, COMMERCIAL
and INDUSTRIAL ELECTRIC SERVICE
24-HOUR SERVICE
OVER 30 YEARS' SATISFACTORY SERVICE
RADIO EQUIPPED
SERVICE TRUCKS
1421 BATTLEGROUND av
TELEPHONE 275-4544
EMERGENCY TELEPHONES
272-1229 and 299-9679
 (See Page 78 Buyers' Guide)

- " Emma L Mrs clk Robins & Weill r3913 Lacy av
- " G Kenneth (Ruby) reprmn Coca-Cola r RD 10 Box 190
- " H Frank jr (Rossie) asst medical dir Pilot Life Ins r3106 Alamance rd
- " Harvey L (Emma L) electn Starr Elec h3913 Lacy av
- " Hazel J (wid Percy L) seamer Gboro Mfg r3913 Lacy av
- " Hunter W clk G D Reddick Inc r1305 Tucker
- " John L mixer Sou Bakeries r RD Box 248
- STARR JOHN W (Katherine B), Pres-Treas Starr Electric Co Inc, 1421 Battleground av, Tel 275-4544, h3104 W Market, Tel 299-9679
- " Leslie T (Margt F) h4212 Burlington rd
- " Pearl S (wid Wm G) r308 Aberdeen ter
- " Robt D (Barbara S; Piedmont Drag Strip) h702 Abington dr

"IF IT'S PAPER"

Dillard

PAPER COMPANY

2751 PATTERSON TEL. Cypress 9-1211

- STARR ROY M (Martha C), Sec Starr Electric Co Inc, 1421 Battleground av, Tel 275-4544, h McLeansville, N C, Tel 273-9065
- " Ruby W Mrs clk Johannesen Elec r RD 10 Wiley rd
 - " Ruth W (wid Reginald H) dep US District Court Clk h605 Courtland
 - " Thos M (Mary H) (ofc) 114 N Elm R107 h1011 Courtland
 - " Wm B pres A-B-C Jalousie Co h3510 Battleground rd
 - Starrett Chas J (Jennie H) installer Western Elec h1905 Urban dr
 - " Jennie H Mrs mach opr Caro Fabric Label r1905 Urban dr
 - Starcliff Troy emp North State Hatchery r Summerfield
 - Startz Barry N studt r511 Mayflower dr
 - " Harris L (Pearl A) slsmn h511 Mayflower dr
 - Staruck Stanley J (Audrey G) chem Burl Indus h3707 Sunnycrest av
 - Stass Joan W studt r614 Northridge
 - " John G (Anna P) laby dir Burl Indus h614 Northridge
 - " John R studt r614 Northridge
 - Statas Miriam H Mrs tchr Jesse Wharton Sch r213 Pineburr rd
 - State Automobile Mutual Insurance Co Kenneth N Mc-Lamb mgr (claim ofc) 301 S Elm R627
 - " Billiards (Calvin Wray) 361 W Lee
 - STATE CAPITAL LIFE INSURANCE CO, Dewey L Stanley Dist Mgr, J C Tyner Asst Dist Mgr, 402 Dixie Bldg 125 S Elm, Tel 272-2357
 - " Distributing Carpet Center Inc Harry E Wimbish pres 5732 High Point rd
 - STATE ENGINEERING & SALES CO INC, Chas B Cox Pres-Treas, Arthur L Johnson V-Pres-Sec, Roofing, Siding and Remodeling 1311 Headquarters dr, Tel 272-1185
 - " Farm Insurance Co Wm J White Chas A Whitcomb agts (agcy ofc) 1936 Spring Garden
 - " Farm Mutual Automobile Insurance Co Howard J Coble claims mgr (claims ofc) 1842 Banking R2
 - " Life & Health Insurance Co Wm A Ryals genl agt 1414 Westover ter R202
 - STATE MUTUAL LIFE ASSURANCE CO OF AMERICA, Ethel P Braxton Ofc Mgr, 301 Beard Bldg 601 N Elm, Tel 275-2871

STATE MUTUAL LIFE OF AMERICA

RICHARD H S HENSEL, MANAGER
 BONNE MORRISSETTE, CLAIM MANAGER
 GROUP LIFE and HEALTH PLANS
 GROUP CREDITOR LIFE
 GROUP MORTGAGE
 GROUP PENSION PLANS

Contd on next page

Al Beach's House of Hair

NORTH CAROLINA'S ONLY COMPLETE HAIR SERVICE

BARBER SHOP — BEAUTY SHOP
 HAIRPIECES OF EVERY DESCRIPTION

Tels. Barber Shop 272-9173
 Beauty Shop 275-2095

3126 Battleground Ave.

GREENSBORO'S
 QUALITY BROADCASTING
 SERVICE



TELEPHONE
272-6125

for Economical Transportation

CHEVROLET

**NORTH
STATE
Chevrolet
Co., Inc.**

**Sales
and
Service**

**451
N. Eugene**

**PHONE
8Road way
5-8471**

**Wrecker
Service**

for Economical Transportation

CHEVROLET

music

by

Muzak

In any store, office, bank, restaurant, hotel or industrial plant, Muzak® work music programs and atmosphere music service bring out the best in people. For further information on how Music by Muzak can benefit you, call

**Musico
Corporation**

721
Jefferson
Standard Bldg.

101 N. Elm
TELEPHONES
272-3848
272-8332



LAMBETH CONSTRUCTION CO.

GRADING — WATER LINE — SEWER PIPE — DRAINAGE — CONTRACTORS

EQUIPPED WITH 2-WAY RADIO
FOR BETTER SERVICE

1071 RETREAT ST.

DIAL 272-5205 OR 273-0838

778

Economy Concrete Co.



16 Years Experience In Concrete Work
Walkways, Porches Steps, Patios and
Floors

P.O. BOX 1592

DIAL 275-1219

STATE MUTUAL LIFE OF AMERICA—Contd

305 BUTLER BLDG
430 W GASTON
TELEPHONE 275-8571

" News Agency (Louis Nelson) magazine distr 229 S
Davie

STATE OFFICES—(See North Carolina—State Of)

" Street Beauty Shop (Mrs Dallas O Cassel) 305 State
" Street Cleaners (James H Tunstall jr) 220 State
" Street Fabric Shop (James T Ayers) dry goods 601
State

" Trucking Co Jack R Brown jr pres 3300 High Point
dr

" Wide Sea Food (Ernest N Martin) 823 Julian
Staten Maggie J (wid Henry) maid h788 Dunbar ct

" Statham Jack K (Dorothy S; Acrobat Shoe Store) h108
N Holden rd

" Jerry K (Cynthia H) slsmn U S Rubber h3005 Goodall
dr

" Ruth B Mrs Indry wkr Cone Hosp h920½ Hackett
Staton Booker T (Etta B) jan A&T Col h1511 Sloan

" Jerline nurse L Richardson Mem Hosp r1518 Willow
dr

" Letha P Mrs supvr US Int Rev Serv r Edgewood rd

" Mary D clk Odell Hdwr r1101 Gregory

" Myrtle D (wid Jas) h1110 Gregory

" Raney yd wkr r704 Martin

" Robt G rte mn Sunset Clns & Lndry r1602a
Richard av

" Robt L (Jerline R) driver Varina Whol Bldrs Sup
h1518 Willow rd

" Ulma S (wid Wm) maid h404 Boyd

" Wm A (Letha) slsmn Piedmont Toy & Specialty
r Edgewood rd

" Statum Arth (Ruth E) physical dir A&T Col h807
Cambridge

" Staudinger Kathleen dental asst Dr Remus Sturner
r1510 Hanner

" Marion S (wid Clifford) h1510 Hanner

" Stauffer Home Reducing Plan Otto C T Gaskins mgr
1821 Friendly rd (SH)

STAY-RIGHT SEPTIC TANK CO INC

PRESIDENT

JOHN W WALL

VICE-PRESIDENT

ANDREW H LINDLEY

SECRETARY-TREASURER

R M HUSSEY

SEPTIC TANKS INSTALLED and REPAIRED

3816 HIGH POINT rd

TELEPHONE 299-4770

(See Page 167 Buyers' Guide)



David M. Hollady

REALTOR

- REAL ESTATE
- INSURANCE
- APPRAISALS
- DEVELOPERS

5717 Friendly Rd.

Guilford College, N.C.

TELEPHONE 299-9690



Stayton Jas L (Lorene) supvr Pilot Life Ins h2200
Rheims dr
Stearns Daryl W atndt Summit Center Esso Serv
r813 Castlewood dr
Steck Fredk H (Musette D) exec ofr Wachovia Bank
& Trust Co h804 W Bessemer av
Stedman Dorothy S (wid Jas D) h3408
Friendly rd
" Nora P (wid J W) r3535 Lawndale av
" Robt B (Billie K) slsmn North State Chevrolet h3535
Lawndale dr
" Wm C (Bennie L) slsmn Sou Photo Print & Sup h3702
Kirby dr
Steed Agnes T (wid Hubert G) wvr Cone Mills h2117
Hubbard (Revo)
" Chas P clk Odell Hdwr r407 Jackson
" Clayton E (Ruth) pressmn Johnson Corp of
Am r3927 Wiley Davis rd
" David L (Shirley P) mech Burton Mtrs h3121 Field-
dale dr
" Donalby B (Virginia C) clk Dow-Corning h2510 Shady
Lawn dr
" Edw F appr Trade Typesetter r1113 Vance
" Elaine counterwn Mayfair Cafeteria r2021 Todd
" H Thurmon slsmn Western Auto Sup r RD 10
" Harold C (Mildred M) clk PO h4413 Harvard av
" Harris C (Nola E) mech Queen City Coach r Ashe-
boro NC
" Harry J (Hazel C) mach Cone Mills h2419 Cypress
" Hazel C Mrs hlpr Laundryteria r2419 Cypress (WO)
" Howard F (Faye M) emp h1113 Vance
" J Craig (Faye M) ins 322 S Eugene h2920 Freeman
Mill rd
" Jas E r3807 Phillips av
" Jas L (Mary K) buyer South-East Lbr h2201 Atlanta
" Leo B (Katherine S) body mn Bob Welborne's Gar-
age h2711 Immanuel rd
" Mary K Mrs acctg mach opr J P Stevens & Co r2201
Atlanta
" Mildred M Mrs (Mildred Steed School of Dancing)
r4413 Harvard av
" Mildred School of Dancing (Mrs Mildred M Steed)
4405 Harvard av
" Nora T (wid Wm) r521 Arlington
" Ronald C studt r2920 Freeman Mill rd
" Russell bell mn Howard Johnson's Motor Lodge
r3927 Wiley Davis rd
" Sidney L (Evelyn S; Steed Bros Body Works) h101
Erwin
" Thos J (Agnes V) h2918 Freeman Mill rd
" Thos V USAF r2918 Freeman Mill rd
" Walter H h407 Jackson
" Wayne T (Rebecca S) body mn McManus Mtrs h2921
Freeman Mill rd
" Wm P (Margt M) emp Cone Mills h921 Vance
" Wm P (Lillie) slsmn Gray Oil h3617 Osborne rd
Steede Vernon A agt Union Life Ins r High Point NC
Steel see also Steele
" Heddle Manufacturing Co Richd B Stevens dist mgr
sls ofc 1025 Oakmont av
" Rodney D (Ruth R; Steel's Department Store)
h5806 Williams dr (Glfd Col)
" Ruth R Mrs (Steel's Department Store) r5806
Williams dr (Glfd Col)
" Rodney D jr (Gloria S) tchr Bessemer Hi Sch h2313
Bonaire la
Steel's Department Store (Rodney D and Mrs Ruth R
Steel) 5719 Friendly rd (Glfd Col)
Steele Alex T (Mozelle W) ofr wkr Patterson Constn
h3110 Branchwood dr
" Arnold E jr (Fleta K; AGS Radio & TV Co) h2907
Monterey
" Calvin D (Mattie L) lab Dick & Kirkman h1514½ E
Market



HARDWARE DISTRIBUTORS, INC.

Wholesale Distributors of

NATIONALLY KNOWN BUILDERS' HARDWARE AND SPECIALTIES

1105 PARK TER.

P.O. BOX 2517

TEL. 299-7341



HOME FEDERAL SAVINGS & LOAN ASSOCIATION

OF GREENSBORO

"The Home Federal is a Good Place to Save with Safety"

MAIN OFFICE - 113 N. GREENE ST., DIAL 275-7211

779

STEELE

- " Carolyn H Mrs clk United Fund of Greater Gboro r Summerfield NC
- " Carolyn R Mrs ofc sec Federal Home Loan Bank r1523 Summit av
- " Celestine H maid Dudley High Sch r409 Banks
- " Claude B (Thelma C) pres-treas Steele-Vaughn Radio & TV Service Inc h2017 Valley Park dr
- " Cora M Mrs cook Made Rite Sandwich r RD 1 Summerfield NC
- " Dewey J installer SBT&T h1100 4th
- " Donald A (Lois C) slsmn Guilford Dairy Co-op Assn r RD 8 Box 209
- " Eloise M (wid Wm T) nurses aide Wesley Long Hosp r317 Woodbine ct
- " Flake F jr (Mary E) chairmn of the board Pine Hall Pomona Corp r Winston-Salem NC
- " Fieta K tel opr Jeff Life r2907 Monterey
- " Floyd barber Your Barber Shop r730 Pearson
- " Fred B jr (Carolyn R) carrier PO h1523 Summit av
- " Geo H (Carol R) v-pres-treas Greene Street Drug Co Inc h3807 Parkwood dr
- " Gladys C maid r409 Banks
- " Gladys S (wid Fred) r1523 Summit av
- " Harvey (Rosa B) barber Five Points Barber Shop h2600b Husbands
- " Henry lab Cone Mills r440 Cole (Pomona)
- " Irene C Mrs lpr Gboro Hos r RD 3 Box 432
- " J Patk (Barbara T) flmn Belk's h1605A Morton
- " J Rich (Lillian S) plant controller Container Corp of Am h809½ Rankin pl
- " Jas A (Peggy B) servmn Orkin Exterminating h3615 Calvert
- " Jas H (Virginia J) clk A&P h32 Gorrell apt 4B
- " Jas H (Ollie M) pntr J D Wilkins Co h506 Boyd
- " Jas H jr USA r506 Boyd
- " Jas R jr (Helen C) carrier PO r RD 1 Box 145
- " John R (Florence P) r109 Holt av
- " John W r1703 E Cone Blvd
- " Kenneth L acct Lindsay Squires & Everett r Burlington NC
- " Leon (Inez R) tchr Dudley High Sch h1110 S Benbow rd
- " Lillian S librn Bessemer High Sch r809½ Rankin pl
- " Lois C Mrs ofc sec Cone Mills r RD 8 Box 203
- " M Blanche (wid Wade) emp Carter Fabrics r1805 J av
- " Mabel J Mrs tex wkr Cone Mills r1100 16th
- " Marcell E Mrs mach opr Blue Bell h1611 Dave ct
- " Marjorie H Mrs ofc sec King Melver r1527 Rock Spring
- " Marvin R (Mabel J) lm frxr Cone Mills h1100 16th
- " Mary r2804 Buchanan rd
- " Mary C r405 N West Greenway
- " Millard K r308 W Smith
- " Mozelle W Mrs personnel supr Woolworth's r3110 Branchwood dr
- " Price pres Champion Storage & Trucking Co Inc r Atlanta Ga
- " Richd (Joan S) h2410 Hawthorne
- " Robt W (Marjorie H) city police h1527 Rock Spring
- " Ruth R Mrs tchr Gillespie Park Jr Hi Sch r Guilford College NC
- " Sharon A clk Sou Life Ins r902 Willowbrook dr
- " Thelma C Mrs v-pres-sec Steele-Vaughn Radio & TV Service Inc r2017 Valley Park dr
- " Thos W (Carolyn H) serv mn Duke Power r RD 2 Summerfield NC
- " Troy A (Gertrude W) div mgr American Encyclopedia h902 Willowbrook dr
- " Vaughn Radio & TV Service Inc Claude B Steele v-pres-sec pres-treas Mrs Thelma C Steele v-pres-sec 1742 Battleground av
- " W Roy (Clara) h3532 Lamb rd
- " Wallace R r1100 16th
- " Wm D (Alma K) linemn Duke Power h1009 Wharton

Communal Mausoleum in
Guilford Memorial Park, Inc.
Beautiful and Complete Interment Service
PERPETUAL CARE

5700 HIGH POINT ROAD CY # 5177
Nite Telephone High Point, N.C. 52-8722

STEELE

- " Wm D jr (Marian R) delmn Sears h2203 StMark rd
- " Wm J (Mavin M) slsmn New Home Building Sup h2500 Fry
- " Wm P v-pres Pine Hall-Pomona Corp r Winston-Salem NC
- " Winfred L (Minnie T) atndt City Gulf h408 Arlington
- " Steelman Frankie L nurse Cone Hosp h509 Simpson
- " G Hal (Rachel G) wldr Caro Steel h609 Walker av
- " Gayle catcher P Lorillard Co h211 N Cedar apt 10
- " Geo J (Azalee) welder Reco Tank Co h3714 Peterson
- " Gloria R Mrs r613 Willard
- " Nathan H (Betty B) mtecmn Caro Steel h1802 Joyce
- " Ruth A prin Melver Sch r4303 Tallwood dr
- " Virginia J Mrs waitress King Cotton Hotel h208 Hazelwood dr
- " Willette ironer Columbia Lndry r1402 Freeman Mill rd
- " Steens Helen maid r1522 Willow rd
- " Percy (Margt D) deck hand Central Mtr Lines h127 W McCulloch
- " Postell J (Polly J) emp Sears h1522 Willow rd
- " Shirley M folder Lanes Lndry r1522 Willow rd
- " Steeple Leroy R hlpr Grantham Waterproofing h324b Bragg apt 1
- " Steger Ralph C (Florence E) asst plant mgr Guilford Dyeing & Finishing r1809 Madison av
- " Steife James R (Ruby M) teller NC Natl Bank h3 h220 Kensington rd
- " Ruby M Mrs teacher Jesse Wharton Sch r220 Kensington rd
- " Stein Max A (Carol B; Sam & Max's News Stand) h2700 Wynnewood
- " Saml W (Gertrude L; Sam & Max's News Stand) r307 W Radiance dr
- " Steinberg Jack trainee Meyer's r515 N Elm
- " Saml H (Cynthia E) slsmn Jewel Box h1105 N Elam av
- " Myrtle Mrs insp O'Henry Hotel r RD 4 Box 148
- " Steinmetz John L (Margt P) tchr WCUNC h410 S Aycock
- " Steins Ezell atndt Upchurch & Barney Shell Serv r240 W Bragg
- " Stell Arnold H (Myrna A) overseer Gifd Mills h2009 Vanstony
- " Myrna A ofc sec Burl Indus r2009 Vanstony
- " Stelling Mary R (wid Richd N) clk US Int Rev Serv h2412 Dellwood dr
- " Stembridge Oscar W (Cath W) hauler Cone Mills r RD 1 Box 214 McLeansville NC
- " Stendel Philip A (Betty J) chem DeSota Chem Coatings h6203 Friendly rd (Gfd Col)

East Lee Sunoco Service

Complete Lubrication - Washing - Tires - Batteries
Road Service - We Give S&H Green Stamps

A. Thomas Bozovich, Owner

106 East Lee at Arlington Tel. BRoadway 4-9391

CONVENIENT BRANCHES

FRIENDLY BRANCH

617 Green Valley Road

Dial 292-0552

PLAZA BRANCH

1702 Battleground Ave.

Dial 274-6546

SUMMIT AVE. BRANCH

1201 Summit Ave.

Dial 274-3284

S. T. WYRICK & CO.

Office Equipment and Supplies



Complete Office Layout Service

• • • •

Engraving

Printing

Rubber Stamps

Portable

Typewriters

117 N. GREENE

DIAL 272-4133

F. D. LEWIS AND SON, INC.

READY-MIXED CONCRETE

348 W. LEE ST., P.O. DRAWER 3325

TELEPHONES CONCRETE PLANT 272-2128, OFFICE 272-0118

FUEL OIL
Tel.
CYpress 9-0431

HARDIN OIL CO. INC.

Filtered
and
Metered



PROMPT
SERVICE

Kerosene

TEL.
CYpress
9-0431

4206
Oakland Ave.

Brinsfield

Lincoln -
Mercury

Inc.

— ● —
LINCOLN
CONTINEN-

TAL
MERCURY
COMET

METEOR

— ● —
SALES
SERVICE

273-6955

335
N. GREENE ST.

GUILFORD BUILDERS SUPPLY CO., INC.

"The House of Quality"

Complete Line of

"The Home of Service"

BUILDING MATERIALS

1621 BATTLEGROUND AVE.

DIAL 273-9481

780

Greensboro's Complete Outfitters for Men and Boys Since 1890

Vanstory

CLOTHING COMPANY

Jefferson Bldg., 107-109 N. Elm Tel. 275-2807
(SEE PAGE 43 BUYERS' GUIDE)

Stentz Geo S (Marguerite N) slsmn Fleetwood Coffee
h211 Burtner
Susan E studt r211 Burtner
Stephens see also Stevens
Alberta chkr Lane's Lndry r RD 1 Brown Summit
NC
Benj S tech Cone Hosp r PO Box 553 Brown Summit
NC
Bonnie (Betty P) h3609 Tonkins
Carl E polisher Textile Loom Reed r RD 2
Cath R clk Sears h126 Vine
Ceil A (Clastic W) chem Cone Mills h2019 Barks-
dale dr
Ceil A (Naomi T) mach opr Cone Mills r Brown
Summit NC
Dan E (Eleanor) supvr North State Pyrophyllite
h713 Westland dr
Dorothy A clk W I Anderson & Co r RD 2 Box 338
Florence G (wid Alvis) h711 Logan
Frances maid r1100 W Cornwallis dr
Geo A (Mabel B) slsmn Trailmobile Inc h3819
Parkwood dr
Geraldine Mrs slswn Woolworth's r RD 2 Gibson-
ville NC
H Blanche Mrs h709 Dett ct
Hodgist W (Mary T) barber White's Barber Shop
h1618 Willow rd
Jas (Margie S) trucker Cone Mills h1402 Vine (Prox)
Jas E supve Nehi r Liberty NC
Jas M (Adeline G) slsmn McCoy Lbr h2511 Fernwood
dr
Jesse C (Estelle S) lm fkr Cone Mills h1406 Vine
(Prox)
Larry R USCG r203 E Bessemer av apt 6
Laura waitress Matthews Grill r515 W Gaston
Leon r529 High
Louis C jr (Mary A) v-pres Pilot Life Insurance Co
h201 Granville rd
Maggie (wid John) h827 Broad av
Marvin S driver O'Boyle Tank Lines r Reidsville NC
Mary W Mrs typ County Dept Pub Wks r Box 21
Summerfield NC
Nova B Mrs fr Ellis Stone r126 Oak ct
Peggie J emp Gboro Hos r2919 Martinsville rd
Robt O (Virginia J) tchr WCUNC h1706 Sylvan rd
Robt P (Ruth P) h529 High
Saml C (Jean E) slsmn Hodgins Roofing & Sup h1003
N Elam av
Susan O transcriber Am Ins Group r Leaksville NC
Vernon F (Nova B) mtce supvr Banner Bldg h126
Oak ct
Vicky F Mrs bkpr Term Plan r Stokesdale NC



MODERN PLUMBING CO., INC.
CONTRACTORS — PLUMBING AND HEATING
REPAIRS—COMMERCIAL—INDUSTRIAL—RESIDENTIAL
945 FAIRGROUND AVE.
Tel.
299-4640

STEPHENS

Virgil (Margt W) lab Young's Landscape Serv r Old
Reidsville rd
Wendell R (Ann) shipping clk Interstate Bakeries
r1406 Vine
Wm F studt r526 Highland av
Wm H (Louise F) jan WCUNC h608 Law
Wm H jr emp Piedmont Hosp r608 Law
Stephenson see also Stevenson
Aaron J (Ethel A) dfr Cone Mills h2104 Wrenn
Barbara J maid r321 Winston
Barbara P Mrs clk Jeff Life r1806 Willora apt 9
Calvin N asst Municipal County Court Clerk
h818 W Market apt 5
Ceil L (Gertrude D) mech J D Wilkins Co h3910
Broadacres dr
Chas E (Doris R) agency supvr Provident Life &
Accident Ins h2806 Northampton dr
Chas L studt r1116 Lexington av
Doris G nurse 2310 Westwood dr r do
Floyd E (Mary B) h24 Franklin blvd
Garland E (Allie C) hsup Pilot Life Ins h2415 Prince-
ton av
Gertrude Mrs clk Meyer's r3910 Broadacres dr
John h1033 Armstrong
John P jr studt r1116 Lexington av
John P jr (Mary) pastor Glenwood Presby Ch h1116
Lexington av
Jos C studt r3910 Broadacres dr
Judd A (Mary M) driver City Cab h915 Fir pl
Katharyn chkr Pyre & Webster Clns & Lndry r RD 1
McClainsville
Kenneth E trainee J P Stevens & Co r1007 N Elm
L Lee (Leota H) instr Longview Golf Course h4416
Harvard av
Leota Mrs chf clk Jeff Life r4416 Harvard av
Luther E (Ruth W) pntr Clark Bldg h638 Walker av apt
2
Pauline M Mrs mgr Guilford Dairy Br r Box 2334
Ralph A jr drftsman Loewenstein & Atkinson
r117 S Mendenhall
Ralph C slsmn Piedmont Welding Sup r Edgewood
dr
Raymond O (Mary H) genl mgr WRET Radio r Box
286 Greensboro
Rita M clk Pilot Life Ins r4215 Princeton av
Vernie O (Pauline M) kntr Kayser-Roth Hos
h4411 Cornell av
Wm M (Cath B) property mgr Brown Realty h2211
StMark rd
Wm W (Edna R) carrier PO h906 W Wendover av
Stepp Archie (Nora L) communications electn Duke
Power r RD 1 Pleasant Garden NC
Floyd (Myrtle C) porter John S MacFar & Co h1712
Sherwood
Sterling Maurice S (Renee M) drftsman Bell Tel Lahy
h3506 Parkwood dr apt C
Stern David O (Joc) 308a S Elm r4 Magnolia ct
Edmund A sls eng Dehler Jarvis National Lead
Co h3501 Ardale pl apt C
Flora O (wid Sidney J) h4 Magnolia ct
Rendleman (Sidney J) Stern jr John L Rendleman
lwyrs 101 N Elm R730
Sadie h608 Magnolia
Sidney J jr (Kath G; Stern & Rendleman) h1804
Nottingham rd
Wm A real est 101 N Elm R730 r4 Magnolia ct
Sternberger Bertha S School David T Helberg prin
519 N Holden rd
Building 715 Summit av
Myrtle D (wid Meyer) h410 Elmwood dr
Sigmund h712 Summit av
Sterne Blanche C (wid Melville W) h409 W Gaston

TALLEY ELECTRIC CO., Inc.

COMMERCIAL

ELECTRIC CONTRACTORS

RESIDENTIAL

"Electric Heating and Air Conditioning Specialists"

1109 Battleground Ave.

(SEE PAGE 79 BUYERS' GUIDE)

Phone 274-1531



BERRY'S, INC.

YOUR AUTHORIZED QUALITY MERCEDES-BENZ AND LARK DEALER

Sales — Service



Mercedes
Benz

801-811 S. Elm St.

(See Page 17 Buyers' Guide)

DIAL 273-8241 and 272-4573

781

Sterzbach Pauline C Mrs mgr Mi-Lady Hair Designs

r2719 Gwaltney rd

" Rodney L (Pauline C) mech Black Cadillac Oldsmobile h2719 Gwaltney rd

Stevens see also Stephens

STEVENS ALBERT F JR, V-Pres-Sec Stevens

Insurance Inc, 1801 Pembroke rd, Tel 272-4584, h1006 Sunset dr, Tel 272-6542

" Alonzo (Mary C) tchr PS r505 Haywood

" Anna M Mrs hall dir WCUNC r do

" Archer T (Carol S) slsmn Devoo & Reynolds h3006 Twin Lakes rd

" Bennie D Mrs drsmkr 505 Haywood r do

" Bros Poultry Co Inc Richd N Stevens pres R Garland

Stevens v-pres Vance H Stevens sec Walter J

Stevens treas 501 Patton av

" C Wayne shipping dept Blue Bell r Madison NC

" Carl I (Edith T) terminal mgr Carolina Freight Carriers

" Carl W (Wanda S) barber Bishop Block Barber Shop h1308 Victory

" Carolyn L Mrs tchr Cone Sch h11 Branch ct

" Carrie H Mrs r314 Warren

" Chas S (Bennie D) presser Gate City Clns h505 Haywood

" Chas S jr USA r505 Haywood

" Cherry L Mrs clk Wachovia Bank & Trust r1924 Lyons

" Clarence M jr (Mearlean M) emp Western Elec h3812 Halifax rd

" Cornelia A h906 W Market apt 3B

" Delores C (wid Chas H) clk Wade's Dry Cleaning h1054 Armstrong

" Donald D (Dixie D) route mn Sealtest Dairies h302 W Terrell

" Edith T clk Caro Frt Carriers

" Ernest D (Ruth P) v-pres Superior Construction Corp & Superior Supply Corp h3923 Lawndale dr

" Ernest H (Nellie L) asst overseer Cone Mills h1406 Twain rd

" Esther W Mrs ofc sec Sou Life Ins r RD 10 Box 762

" Ethel C Mrs qtr Cone Mills r1314 Gordon

" F Woodrow (Ronnie M) wndr Industries of the Blind h1010 Haywood

" Fonnie B Mrs spnr Cone Mills r1513 18th

" Herman K (Ruby M) credit mgr Cashwell's Inc h121 Masonic dr

" Hodges W jr r1916 McConnell rd

" Hollis N whsemn Geo C Brown & Co r517 W Market

STEVENS INSURANCE INC

ALBERT F STEVENS JR, VICE-PRESIDENT-SECRETARY

CHAS W LEWIS JR, VICE-PRESIDENT

REAL ESTATE, RENTALS

GENERAL INSURANCE

FIRE, AUTOMOBILE

CASUALTY

SURETY BONDS

1801 PEMBROKE rd

TELEPHONE 272-4584

(See Page 118 Buyers' Guide)

" Irene W ofc sec Burl Indus r5512 Mecklenburg rd
" Isaac E (Fonnie B) oller Cone Mills h1513 18th

STEVENS J P & CO INC

SYNTHETICS DIVISION

W J CARTER, EXECUTIVE VICE-PRESIDENT-

EXECUTIVE OFFICER

Contd on next column

ESTABLISHED 1912 SCHENCK & CO.

DAVID SCHENCK, C.P.C.U.

FIRE — CASUALTY — AUTO

INSURANCE

1025 HOMELAND AVE.

TELS. 272-2175, 272-2176

STEVENS J P & CC INC—Contd

H C CARTER, VICE-PRESIDENT, ASSISTANT EXECUTIVE OFFICER

J A WHITE, VICE-PRESIDENT-GENERAL MANAGER MANUFACTURING

C B ADAMS, VICE-PRESIDENT-MANAGER SYNTHETICS YARN and FIBERS PROCUREMENT

J R LAWING, DIVISIONAL CONTROLLER

R M JOHNSON, ASSISTANT MANAGER

SNYTHETICS YARN and FIBERS

PROCUREMENT

J C MARTIN, MANAGER INDUSTRIAL

ENGINEERING DEPARTMENT

H G TESSENER, MANAGER-COST DEPARTMENT

F B PINSON, MANAGER-SUPPLIES PURCHASING

H SHUPING, ASSISTANT TO COORDINATOR-

MERCHANDISING and PRODUCTION PLANNING

S HEDGPETH, MANAGER-PLANNING

DEPARTMENT

I S BULL, MANAGER-ENGINEERING

DEPARTMENT

W P TAYLOR, MANAGER-TECHNICAL

DEPARTMENT

R MacKENZIE, ASSISTANT MANAGER FABRICS

QUALITY CONTROL

O E LITTLE, MANAGER INDUSTRIAL RELATIONS

D E RITTER, MANAGER ADMINISTRATIVE

OFFICE PERSONNEL

R H CHRIST, MANAGER DATA PROCESSING

DEPARTMENT

W C GAY, MANAGER ACCOUNTING DEPARTMENT

W M SUTTON, MANAGER YARN SALES

T M RIGGINS, MANAGER ADMINISTRATIVE

SYSTEMS DEPARTMENT

3511 W MARKET

TELEPHONE 299-7011

CARTER GREENSBORO PLANT

S ELM extn

TELEPHONE 272-2168

M SOUTHERLAND, MANAGER

W S BUCKLEY, SUPERINTENDENT

V W LOCKRIDGE, OFFICE MANAGER

TRUCKING DEPARTMENT

NEW REIDSVILLE rd

TELEPHONE Broadway 5-9611

G D THOMPSON, MANAGER

COMPUTER BUSINESS FORMS DIVISION

1302 W LEE

TELEPHONE 275-6487

R E LINEBERRY, MANAGER

C LIN ADAMS JR, MANAGER FORMS CONTROL

FARABEE MACHINE & PARTS CO., INC.

Engine Rebuilding

Cylinder Boring

Valve Jobs



Crankshaft

Grinding

Piston Grinding



206 Walker Ave.

Dial 274-0108

GREENSBORO AWNING CO.

RETAIL — MANUFACTURERS — WHOLESALER

CAPITOL

● Aluminum Awnings

● Aluminum Storm Windows

● Jalousies

● Aluminum Storm Doors

1043-45 Oakmont Ave. (ORD)



Dial 275-5389

CANTER ELECTRIC CO.
ALL TYPES OF WIRING
INDUSTRIAL — COMMERCIAL — RESIDENTIAL
QUALITY AT LOW COST
"A TRIAL WILL TELL"
2420 HIGH POINT RD. • TELEPHONE 292-2060
NIGHTS AND HOLIDAYS • TELS. 299-5067 OR 272-5809

Bi-Rite
SUPER
MARKETS
INC.

BETTER
FOOD
FOR
BETTER
LIVING

Bi-Rite

(SEE PAGE
102
BUYERS' GUIDE)

FOR
LOCATIONS

HAVING
TIRE
TROUBLE
?
WE'RE
READY TO
SERVE
YOU WITH

**U.S. ROYAL
TIRES**

ALSO

- Recapping
- Alignment
- Brake Service
- Batteries

**DYE
Tire &
Recapping
Co., Inc.**
DIAL
275-9633
903-05
W. Lee
(See Page 180
Buyers' Guide)

**D. E.
Brown**
—
General
Contractor



RD 2, Box 573
**Brown
Summit
N.C.**
DIAL
656-3937

DAVID J. WHITE

Sales — Appraisals
Phones 272-8593 or 272-6117

REALTOR

Rentals — Mortgage Loans
216 W. Market St.

782

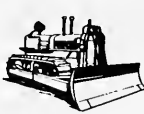

E. L. RUMMAGE CONSTRUCTION COMPANY

WE BUILD DAMS, LAKES
and CLEAR WOODLANDS
3 Miles W. of Pleasant Garden on
Davis Hill Rd., P.O. Box 187
DIAL 674-5571
Pleasant Garden, N.C.

STEVENS

- " Jas C (Jean) slsmn Bamby Bakers h2206 Miami
- " Jas H (Esther Q; Wooten & Stevens Sunoco Service Station) r RD 10
- " Jas M (Essie M) driver New Dixie Lines h4001 Woodale la
- " Jas T studt r3923 Lawndale dr
- " Jerry W USMC r3923 Lawndale dr
- " Jesse S (Ethel C) hlpr Cone Mills h1314 Gordon
- STEVENS JOHN F. Chairman Executive Committee Gate City Savings & Loan Association, 108 S Greene, Tel 275-9566, h1806 N Elm, Tel Broadway 2-2794**
- " John O (Emma L; Corner Grocery) h903 Foushee
- " John O (Mary L) mgr Park Drive In Theatre h4421 Lawndale dr
- " John V Rev (Winifred M) pastor Seventh-day Adventist Ch r2808 Holmes rd
- " John W (Carrie H) r314 Warren
- " John W (Ruby S) painter Modern Homes h707 Jordon ct
- " John W (Hazel) pressmn Container Corp of Am r Stokesdale NC
- " Jos B (Margt J) phys 1017 Professional Village h102 Irving Park ct
- " Josephine G Mrs ofc sec Holliday Mfg r1412 Whilden pl
- " Judith C clk Am & Sou Ins r1531 Willomere
- " Julius C (Charlotte T) slsmn Rockingham Block Co h1404 Spry
- " Lillie C (wid B E) h803 S Chapman
- " Linda G r2222 Veasley
- " Mabel H (wid Albert F) r1006 Sunset dr
- " Margt J Mrs nurse Dr Joseph B Stevens r102 Irving Park ct
- " Marion W (wid Wiley) h304 Huffman
- " Mary L Mrs clk Handleman Co r Lawndale cor nw Garden
- " Memorial Baptist Church Rev J W Hines pastor 3001 Church
- " Needham O jr (Irene W) v-pres Cashwell's Inc and Dixie Belle Textiles Inc h1513 N Elm av
- " Nellie L Mrs laby Cone Mills r1406 Twain rd
- " Paul (Dorothy F) bodymnr Beck Mtr h1207 Peter
- " Peggy G studt r3923 Lawndale dr
- " R Garland (Sylvia P) v-pres Stevens Bros Poultry Co Inc h2914 Randleman rd
- " Ray E (Coleen A) pntr h3712 Causey
- " Rena W clk Blue Bell r Madison NC
- " Richd B (Irene W) dist mgr Steel Heddle Mfg r5514 Mecklenburg rd
- " Richd N (Mary L) pres Stevens Bros Poultry Co Inc r RD 1 Pleasant Garden NC

GRANT'S BEAUTY SALON

MRS. H. C. GRANT, OWNER

905 LOGAN

TEL. Broadway 4-2698

STEVENS

- " Robt (Lila B) barber Bus Sta Barber Shop h1810 Woodmere dr
- " Robt E (Margt E) driver J P Stevens & Co h1531 Willomere
- " Robt F slsmn Borden Co r Randleman NC
- " Roberta F Mrs r917 Willow rd
- " Roger G (Josephine G) slsmn h1412 Whilden pl
- " Ruby M Mrs ofc sec Burl Indus r3121 Masonic dr
- " Ruth P Mrs ofc sec Superior Constrn r3923 Lawndale dr
- " Sylvia waitress Dutch Kitchen r2914 Randleman
- " Vance H (Viola S) sec Stevens Bros Poultry Co Inc h1211 Larchmont dr
- " Violet S Mrs ofc sec Sou Waterproofing r1211 Larchmont dr
- " Virginia B (wid Clarence M) h3806 Gentry
- " Walter J (Mildred R) treas Stevens Bros Poultry Co Inc r RD 2 Gibsonville NC
- Stevenson sec also Stephenson
- " Atlas D servmn Arrow Exterminators r1704 Gordon
- " Bobbie H serv rep SBT&T h701 N Greene apt 3
- " Calvin R (Pauline M) prof A&T College h1517 Dunbar
- " David E (Martha J) formn George C Brown & Co h2304 Ellington
- " Dee A Mrs slsmn Meyer's r321 J J dr
- " Eug T (Gertrude N) shipping clk North State Milling h321 J J dr
- " Florence cement wkr Stay-Right Septic Tanks r339 W Whittington
- " Frank L (Louise H) reed mkr Textile Loom & Reed h3637 Calvert
- " Gary (Barbara) clk Vick Mfg r1008 Glenwood
- " Harry L (Bertha H) flavor atndt P Lorillard Co h1611 Willow rd
- " Irwin T (Retha F) mech Sparky's Marine Center h1913 Peale tr
- " J Van (Margt) formn Geo C Brown & Co h1913 Trogdon
- " Jacob jr lab Thompson-Arthur Paving r1011 Cottage Grove
- " Jas (Margt) emp Superior Stove h2603 Hushands
- " Jas H (Lois K) mgr Olin Mathieson Chemical Corp r RD 1 Brown Summit NC
- " John S studt r908 Longview
- " Leroy (Dora N) servmn Friendly Tire Serv h1704 Gordon
- " Margt L r11056 Best
- " Mark (Mary C) lab Heath & Son Masonary Contrs h335 Gorrell
- " Martha J Mrs mach opr Norvell Tent Co r2304 Ellington
- " Mary B Mrs prsr Wade's Dry Clns r446 E Washington
- " Mary S (wid Jim) maid r905 Logan
- " Maude N (wid Warren) dresser Stevens Poultry h2505b Fieldcrest rd
- " Mayo h1008 Ardmore dr
- " Nettie M (wid Jas B) r2521 Immanuel rd
- " S Chester (Ivory C) saw filer Geo C Brown & Co h2227 W Lee
- " Saml C jr (Phyllis M; Stevenson's Cash Grocery) driver Cheer Wine Bottling h2119 Patterson
- " Saml W chauff h116 S Obermeyer
- " Sandie studt r1115 Caldwell
- " Virginia R Mrs drsmkr 2017 Hassall r do
- " Walter W (Janet M) mgr W W Stevenson Wholesale Co h908 Longview
- " Wm T (Patricia M) emp Gate City Tire r335 Gorrell
- " Zollie water Boar & Castle r1116 Ashe
- Stevenson's Cash Grocery (Saml C Stevenson jr) 2119 Patterson

COVIL INSULATION Co. of N.C.

1920 SULLIVAN ST.

P.O. Box 6174

DIAL 275-2894

CONVENIENT
Battleground Branch
1804 Battleground Ave.
South Greensboro Branch
122 E. Lewis
Installation Loan Dept.
621 S. Elm

Bank of Greensboro

YOUR HOMETOWN BANK

MAIN OFFICE — SOUTHEASTERN BUILDING — DIAL 274-3201 (ALL DEPTS.)

BRANCHES
Summit Shopping Center Branch
926 Summit Av.
Spring Garden Branch
3101 Spring Garden
Farm Service Dept.
122 E. Lewis

783

Steward Albert tex wkr Cone Mills r Pleasant Garden NC
Steward see also Stuart
" A Russelline tel opr Burl Indus r303 N Mendenhall
" Adam A (Stewart's Shoe Shop) h239 E Market
" Albert E h212 McIver
" Albert S (Annie R) meat ctr Colonial Stores h1218 Woodnell
" Alf C (Ruenell R) city firefighter h2202 Lynette dr
" Alphonzo J studt r307 Winston
" Alta Mrs tchr WCUNC r Chapel Hill NC
" Alvin (Peggy) stripper Container Corp of Am h3708 Nash
" Augustus P (Beulah A) supvr AT&T h2607 Beechwood
" B Gloydne (Pat T) sls mgr Allstate Ins h4507 Foxcroft rd
" Bertha J Mrs nurses aide Mothers Nursing Home r1701 11th
" Betty J opr SBT&T h712 Silver av
" Billy J (Louella H) driver New Dixie Motor Lines h1202 W Wendover av
" Carl slsmn Am Optical r Winston-Salem NC
" Chas H (Virginia E) driver Am Van Lines h3400 Calumet pl
" Christina studt r1109 Magnolia
" Clarence L (Mary L) baler Cone Mills h3005 Lacy av
" Cleophas (Mary B) whsemn W 1 Anderson & Co h838a Broad av
" David H USA r1806 Jones rd
" Dewey G mgr American Dinner Clubs r New Garden rd
" Douglas T (Charlotte E) drftsmn J D Wilkins Co h306 Muirs Chapel rd
" Duncan A jr (Jean) driver Overnite Trans h2002 Urban dr
" Earl (Mazie C) ydmn Cone Mills h1503 Julian
" Edgar C (Mary K; Grove Street Cafe) h1205 W Florida
" Edith H Mrs ofc sec Blue Bell h410 Overlook
" Eliz maid r2206 E Market
" Eliz L Mrs tex wkr Burl Indus r3707 Phillips Park dr
" Eliz R Mrs ofc sec P Lorillard Co r2007 O'Neill pl
" Elsie L r708 Jennifer
" Ernest (Essie B) h303 N Beech
" Essie B Mrs furn rms 303 N Beech r do
" Esther P (wid Ervin O) h710 Highland av
" Eva (wid Jas) maid h1212 Landreth
" Faith opr SBT&T r309 Blandwood av apt 9
" Frances (wid Wm) maid r1701 11th
" Franklin D (Marie B) clk Blue Bell h1505 Earl dr
" G Wayne estimator Kingston-Harris Paint r1806 Jones rd
" Gary L (Melissa L) rep Curtis Packing h518 S Mendenhall apt 3
" Geo (Virgalee C) captain City Police h2510 Williams
" Geo jr (Jean S) loom cln Carter Fabrics h741 Jordon ct
" Geo T studt r2510 Williams
" Glenard R driver Morgan Trucking Lines r Burlington NC
" Glenn L (Ruth B) bus opr Duke Power r RD 1 Liberty NC
" Gustavan (wid Cecil) mgr Coy J Nash Tavern h715 Willow ct
" Gwyn D (Nightengale) emp WU Teleg h1304 Highland av
" Herbert E (Carrie L) installer Western Elec h3227 Oberlin dr
" India G Mrs mach opr Blue Bell h658 S Spring
" India S Mrs clk Prudential Ins Co of Am r Mayodan NC
" Irene H (wid Marshall) furn rms 322 Asheboro h do
" J Mark (Stewart Realty Co) h108 South Park dr apt 1

Clendenin, Wrenn & Kirkman

Appraisals, Property Management, Rentals
Multiple Listing Service

218 W. Gaston

Phone 8Roadway 2-3183

STEWART

" J Wm (Margt H) personnel mgr J P Stevens* & Co h109 Leonard dr
" Jack jr (Sally B) mgr Love Finance Co h818 Homeland av
" Jas B studt r708 Jennifer
" Jennifer G studt r2607 Beechwood
" Joe W (Helon H) USMC h1301 Guest
" John C (Ada B) plasterer h1306 Bothwell
" John C dist mgr Family Publications Service Inc r1500 Westside ct
" John W atndt Blake & Lee Esso Serv r McLeansville NC
" Johnny (Marie L) emp Ruziecka Co h5204 Winston-Salem rd
" Joy R (wid Raleigh S) city police h814 Milton
" Juanita C (wid Kenneth A) clk Vick Chem h3 Springdale ct apt 3
" Judith A bmo J P Stevens & Co r1207 McCormick
" Julius M r308 N Davie
" Lawrence E (Bonnie E) servmnn H W Lay & Co h904 Union
" Lee (Helen M) driver South Atlantic Bonded Whse h912a Cherry
" Lee J jr asst whse mgr Varina Whol Bldrs Sup r209 Matt rd
" Lenora F Mrs ofc sec John W Trimble Inc r2305 Fortune la
" Leonard jr mgr Gee's Garden Center r Guilford College NC
" Lewanna R studt r814 Milton
" Lloyd (Marjorie J) servmnn H W Lay & Co r904 Union
" Lula W (wid G C) r117 Green Valley rd
" Mabel maid h2206 E Market
" Macy H (Myra W; Howard Johnson's Motor Lodge and General Greene Motel) h2209 Pincrest rd
" Marie B emp Blue Bell r1507 Earl dr
" Marjorie Mrs slsmn Ellis-Stone r1207 McCormick
" Martha R maid h1003 Arbor dr apt 120
" Mary Mrs r1218 Woodnell
" Mary K Mrs waitress Grove St Cafe r1205 Florida
" Mildred r504 1/2 N Greene
" Mildred S Mrs catcher P Lorillard Co r1527 Andover av
" Nancy D bmo Wysong-Miles h610 Stirling apt A
" Nancy L clk Pilot Life Ins r1806 Jones rd
" Navis G (Novella B) porter Sears h907 Asheboro
" Nellie S (wid Robt) h1109 Magnolia
" Ora L (Bonnie J) hlpr Little Constn h412 Blandwood av
" Paul A (Pearl V) optom 125 S Elm R302 h2213 Friendly rd

A. W. HIGGINS FURNITURE CO., INC.

Since 1924

COMPLETE HOME FURNISHERS

Nationally Advertised Lines

McCONNELL ROAD

TEL. 272-1974

PHIPPS HARDWARE CO. INC.

215 N. Elm
CHINA, GIFT
and
GOURMET SHOP
TEL.

272-5831

•••••

Hardware
Electrical
Appliances

TEL.

272-0179

•••••

Sparring Goods
Dept.
Basement
Tel.

273-4447

•••••

Marine Dept.
BOATS
Johnson Motors
Marine Hardware

and
Boat Trailers
2601 S. Elm
Tel. 275-8589

F L O W E R L A N D

TEL.

299-7919

2503
SPRING
GARDEN

CITY
WIDE
DELIVERY

2166 Lawndale Drive
Dial 274-6308

CRUTCHFIELD-BROWNING DRUG STORE

PRESCRIPTION DRUGGISTS

CITY
WIDE
DELIVERY

2166 Lawndale Drive
Dial 274-6308

Binswanger Glass Co.

Established 1872
Headquarters for
Glass For Over
90 Years

Serving 15
Southern States
Plate Glass
Window Glass
Mirrors
Safety Glass
Auto Glass
Replacement
Store Front
Specialists

Authorized
Distributors for
Libbey-Owens-
Ford
Air-Seal Windows
Armstrong
Building Material

Largest Stock
in the South

2710

Patterson

DIAL

Broadway 5-5344

(See Page 101
Buyers' Guide)

J. M. Lancaster Inc.

P.O. Box 2462
2915-17
Freeman Mill
Rd.

Telephone
299-7565
Greensboro, N. C.

Inventors
Manufacturers
Distributors
to the
Woodworking
Industry
for 43 years

- Air Assembly
Machines
- Air Electric
Assembly
Machines
- Air Electronic
Assembly
Machines
- Motorized
Glueing
Machines
- Sanding
Machines

WRITE
WIRE
CALL
VISIT

MONTALDO'S

LADIES' READY-TO WEAR, MILLINERY, LINGERIE, FURS, ACCESSORIES, COSMETICS and SHOES
COLONY SHOP and SPORTS WEAR — SECOND FLOOR
200 N. Elm at Gaston (See Page 46 Buyers' Guide) Tel. 275-1633

784

GENERAL LINEN SUPPLY SERVICE

LOCALLY OWNED OF GREENSBORO LAUNDRY & CLEANERS, INC.

Locally Owned and Operated Why Send Your Money Out of Town?
RENT — WHY BUY? — WE SUPPLY
Towels, Smocks, Coats, Pillow Cases, Table Linen, Sheets, Hospital Service,
Uniforms, Aprons; for Druggists, Dentists, Doctors, Beauticians, Offices,
Hotels, Restaurants, Hotels, Barber

120 W. LEWIS ST. DIAL 272-7182

- STEWART *
" Robt A jr (Jennie L) slsmn Sou Optical h828 N Elm apt A6
" Pauline G sewing opr Blue Bell r1806 Jones rd
" Richd L (Marcia N) driver Berry Coal & Oil h1904 Potomac dr
" Richd L (Eliz) emp Sears h1109 Neal
" Robt A (Norma J) estimator Kirkman & Koury h2803 Robin Hood rd
" Robt D (Margt B) food serv Western Elec h1904 Merritt dr
" Robt D (Pauline G) mldr Guilford Fdry h1806 Jones rd
" Robt H (Imogene) installer SBT&T r RD 1 McLeansville NC
" Robt L (Eliz R) clk Cone Mills h2007 O'Neil pl
" Ronnie hlpr Gibbs Machine Shop r1207 McCormick
" Rosa A maid h708 Jennifer
" Rudolph (Cladys W) h901 Arlington
" Stuenell R Mrs ofc sec WPET r2202 Lynette dr
" Ruth L Mrs transcriptionist Cone Hosp r Winston-Salem NC
" S Arthur (Irene D) v-pres The Shelby Mutual Insurance Co h507 Woodlawn av

- STEWART S EUGENE (Vallie), Asst Cash and Mgr Lee and Aycock Branch North Carolina National Bank, 1550 W Lee, Tel 275-9571, h Sumner School rd, Tel 272-4815
" S Irwin (Mabel C) h2210 Pinecrest rd
" S Irwin jr (Lenora F) serv mgr Kirk's Sineath Mtr Co h2305 Fortune la
" Sallie M Mrs ofc sec Cofer Rouse & Jeglinski Engraving r1011 Ellwell av
" Sally B Mrs clk Blue Bell r818 Homeland av
" Saml J (Mable H) porter Union Bus Sta h12 Shaw
" Sherman R (Myrtle H) carp Howard Waynick Constn h215 Fields
" Stonewall J (Dorothy R) repr Stewart's Shoe Shop h307 Winston
" Sulee (Bertha J) mixer Bamby Bakers h1701 11th
" Susan B F (wid S Arthur) r507 Woodlawn av
" Thos F jan A&T Col r1602 Lindsay
" Tommie L (Mamie B) h815 Haywood
" Tommy R (Patricia R) clk Kroger's h1843 Mimosa dr
" Tony M studt r2712 Forbis dr
" Vallie W Mrs clk Cone Mills r RD 8 Box 150
" Vera T (wid Geo C) clk Int Rev Serv h2514 Sylvan rd
" Vernon T (Louise S) driver Overnite Trans h1111 Portland
" Virginia A clk Cone Hosp r Box 303 Gibsonville NC
" Virginia B flwn Gladolia Biscuit h504 1/2 Greene

Big Glass Restaurant

MRS. MARGARET HOLLIDAY, OWNER

824 S. ASHE ST.

TEL. 272-9224

- STEWART W A (Mildred H), Dist Plant Mgr Southern Bell Telephone & Telegraph Co, 601 N Elm, Tel 272-9011, h1123 Montpellier dr, Tel 299-5203
" W Douglas shipping dept Blue Bell r8 Frazier Apts (Glfd Col)
" W Lee Rev (Gladys A) evangelist h2712 Forbis dr
" Warren G (Marceline B) clk PO h211 Gilbert
" Wm G (Jean G) cash City Tax Collr h2204 Cameo
" Wm G (Pauline M) clk Cone Mills r Gibsonville NC
" Wm H (Martha C) div mgr Tidewater Sup h1307 Sunset dr
" Wm P (Christine R) lab Blake Constn h2209 Apache apt C-29
" Wm R mach Sou Mech Products r1207 McCormick
" Wm W lab A J Hewitt r827 Avalon rd
" Wilson L Rev (Dorrence H) pastor Parkway Bapt Church h3302 Nathaniel rd
" Zenner D Mrs maid h300 Marshall

STEWART'S SHOE SHOP

A A STEWART, OWNER
DEPENDABLE SERVICE
SINCE 1937

239 E MARKET

- Stickney Wm H (Frances S) h1311 Walker av apt A
Stiefel Eva J policy writer Am Ins Group h701 N Greene apt 1
Stiff Geo B (Sue B) adj Aetna Casualty & Surety Co h1703 Leslie rd
" Sue B Mrs ofc sec McLendon Brim Holderness & Brooks r1703 Leslie rd
Stigall Bill J pres North State Homes Inc
" Claude G (Margt S) driver Roy Stone h1406 Elmer
" Dorothy P Mrs nurses aide Wesley Long Community Hosp r2509 Battleground rd
" Ina Y Mrs counterwn Fairlane Bowling Alley h2509 Battleground rd
" Jas (Aima L) bldg contr 1512 Holbrook h1126 Parish
" Kitty L r1149 Battleground av
" Mabel J Mrs r1149 Battleground av
" Myrtle M (wid J E) slsmn Belk's r721 Holt av
" Ronald W (Dorothy P) emp Kincaid Engineering r2509 Battleground rd
" W Benford formn James Stigall r Summerfield NC
" Wm r8 Springdale ct
" Wm F (Edith S) fitter Genl Mtls h3021 Sourwood rd
" Stiles Alice C Mrs ofc sec Southernads Adv Agency r1133 Tucker
" Bertha C (wid Paul V) h1011 Grayland
" Duel C jr (Edwyna R) ofc mgr Modern Metal Products h1814 Dublin dr
" Jack D (Peggy Y) driver Ryder Tank Lines h1904 Urban dr
" John C (Alice C) supvr P Lorillard h1133 Tucker
" Paul E (Roxaline M) slsmn Firestone Stores h1401 Quail dr
" Thos V wvr Burl Indus r1011 Grayland
" Still Bobby (Linda) mach r410 Guilford av
" Cecil (Jessebell) driver Central Mtr Lines h3217 Pinecroft rd
" Clyde R hlpr Monarch Elev & Mach r RD 4
" Ira R jr (Peggy) asst to pressmn Container Corp of Am r RD 4
" Jas R tchr Grimsley Sr Hi Sch r2310 Walker av
" Jessie B clk Central Mtr Lines r3217 Pinecroft rd
" Jos F (Lydia C) tile mech Marus Marble & Tile h1614 Liberty dr
" Jos R (Lucy S) tchr Geo A Grimsley Sr Hi Sch h2310 Walker av
" L Anne clk Grain Dirs Mut Ins r RD 4 Box 641
" Lucy S Mrs tchr Page Sr Hi Sch r2310 Walker av
" Robt A (Winnie T) eng Deutsch Co h2212 Woodberry dr
" Robt L tex wkr Cone Mills r RD 3 Reidsville NC

H. L. COBLE CONSTRUCTION CO.

ALL TYPES OF BUILDING CONSTRUCTION

415 N. Edgeworth

Tel. 274-0137





Over 25 Years Service

215-217 E. MARKET ST.

TELS. BROADWAY 2-2146 — BROADWAY 2-2147

TRADERS CHEVROLET CO., INC.

SALES AND SERVICE
GENUINE CHEVROLET PARTS AND ACCESSORIES

785

Stilley Guy F (Maggie J) supvr Wysong & Miles Fdry
h1606 Glenwood av

" John H (Annie J) mldr Guilford Fdry h2117 Bulla
" John W r2206 Kersey

" Kenneth R (Patricia C) installer Edwards & Mills
Htg Co h758 Chandley ct

" Rumley C agt Winston Mut Life Ins r1208 Gorrell
Stilwell Murry R (Rachel L) car insp Sou Ry h3111
Masonic dr

" Rachel L Mrs laby tech Cone Mills r3111 Masonic
dr

Stimpson Carl driver Buffalo Rock r515 Marsh
" David (Georgia M) lab Superior Constn h531 Kruze

" Frank lab Superior Constn r515 Marsh
" Harry L (Margt D) ydmm Cone Mills h1109 Omaha

" John L (Elsie W) h937 W McCulloch
" Leroy (Elsie) lab Thomas Bros h1005 Wilmington

" Margt D Mrs prsr Gboro Lndry & Clns r1109 Omaha
" Wm (Mozelle M) lab Marus Marble & Tile h724
Dunbar ct

" Wm L (Dorothy S) h320 E Bragg
Stine Carroll N Rev (Margt Y) pastor Manley Avenue
Bapt Ch h713 Devon dr

" J Perry (Bertha F) h3319 S Elm
" Silma L bkpr NC Natl Bank r Asheboro NC

Stiner Charles F (Betty L) dist supvr Domestic
Management h3709 Pershing ct

Stinnett Mary A (wid W F) h1331 N Elm
" Yvonne ofc sec Pilot Life Ins r1331 N Elm

Stinson E Wesley (Lorraine S) supvr Krispy Kreme
Doughnut h2018 Ellington

" Jos N jr (Adele N) asst overseer Cone Mills h1010 N
Eugene

" Madeline G assoc prof Gboro College h309 McIver
apt 7

" Margt E dir Guilford Child Evangelism Fellowship
Inc r220 W Fisher av

" Whitfield (Marie) r504 E Washington
" Wm C jr (Virginia N) asst buyer Cone Mills h2302
Hathaway dr

Stipp & Powell Inc H Walker Powell jr pres eng sls
mfrs agts 1802 Pembroke rd

Stirewalt Glenn E (Hazel W) eng SBT&T h2400 Ford-
ham blvd

" Glenn M (Betty H) trainee Wachovia Bank & Trust Co
h3713 Mosby dr

" Wm S rtemn Pet Dairy Products r 5th av
Stith Edith S Mrs clk Liberty Mut Ins r2405 S Elm

" Harold E agt United Air Lines r Winston-Salem NC
Stockard Albert E (Alice F) clk ABC Bd h2012 Whitman
rd

" Ben B (Leone B) h14 Springdale ct
" Ben B jr (Eliz E) eng Wysong & Miles h2517 Berkley
pl

" Betty W ofc sec Burl Indus r3704 E Bessemer av
Donald A (Pansy W; Carolina Heating & Cooling Co)
h2206 Maywood

" Hattie M (wid Chas A) h1120 Caldwell
" Robt L (Dolores M) assignment mn SBT&T h811
Homeland av

" Victor C (Betty W) city firefighter r RD 1 Box 477
McLeansville NC

" Wade P slsmn Gene Lashley Inc r822 N Eugene
Stocks Clarence D (Helen P) barber Clippard's
Barber Shop h1902 Groves

" Frank driver Gboro Ice & Coal r341 E Bragg
" Grace W Mrs nurse Dr Wm G Murray r4901 Hilltop
rd

" Marvin jan Wachovia Bank & Trust h313 East
Stockton Betty C Mrs ofc mgr Stage Decorators &
Supplies r1625 Spring Garden

" Chiropractic Clinic (Richd E Stockton) 1625 Spring
Garden

AMERICAN & SOUTHERN

INSURANCE COMPANY

Accident and Health Insurance

807 SUMMIT AVE.

TEL. 275-8415

STOCKTON

" Clarence atndt Battleground Vet Hosp r1417
Pisgah Church rd

" Frances R (wid Frank M) bkpr W P Ballard & Co
of Greensboro h201 E Bessemer av apt 4

" Richd E (Betty C; Stockton Chiropractic Clinic)
h1625 Spring Garden

Stockyard Snack Bar (Mrs Beatrice P Dillon) restr
118 E Meadowview

Stoen Norma acct Albert J Jacobson r Liberty NC
Stogner C Drew (Hazel M) slsmn Nashua Corp h2607
Fairfield av

STOGNER CHAS H (Jean W; National Insurance
Agency), Mgr National Casualty Co of Detroit,
Mich, Office 2904 High Point rd, Tel 292-1248,
h3905 Rowan rd (Sedgefield), Tel 299-4519

" Hazel M Mrs clk Am Agrl Chem r2607 Fairfield av
" Jas M slsmn F H Ross & Co r2607 Fairfield av

" Marguerite C Mrs mgr Summit Furniture & Gift
Shop h2106 Rolling rd

" Robt (Gladys) h1211 Vance
Stoker Everett J (Minnie H) h1504 W Market

" M Carroll woman's editor WPMY TV r1504 W Mar-
ket

Stokes Angeline studt r704 Twyckenham dr
" Boyd R (Letha L) bobbin mn Cone Mills h3300
Martin av

" Carolyn G (wid J Watson) h2020 Rosecrest dr
" Deleon E (Eliz K) acct Peat Marwick Mitchell &
Co h1911 W Cone blvd

" Edna R pantrywn O'Henry Hotel h766 Dett ct
" Eliz K Mrs tchr Jackson Jr Hi Sch r1911 W Cone
blvd

" Ezzo Service Station (Theophilus O Stokes jr)
1012 Ashe

" Florie maid h1215 Ashe
" Freddie L (Estella L) sibr tender Cone Mills r Reids-
ville NC

" Harry W r905 Ashe
" Henry h1620 McKnight Mill rd

" Henry J (Shirley J) agt US Int Rev Serv h2317 West-
wood dr

" Hugh B jr (Anne L) eng Cone Mills h117 W Brent-
wood rd

" Irvin (Sarah M) jan Piedmont Bldg h913 Ross av
" John Y dept mgr US Int Rev Serv r RD 1 Box 77
Guilford NC

" Johnnie B (Mary L) chambermn Am Agricultural
Chem h1730 Dunbar

" Leroy (Eliz T) carp h922a Omaha
" Lessie Mrs nurse Piedmont Mem Hosp h911
Cherry

" Letha L Mrs pkr Interstate Bakeries r3300 Martin



HAIR STYLING SALON
Air Conditioned

ACROSS FROM PARKING LOT (ASHE AND SYCAMORE)
SOUTH OF COURT HOUSE

221 W. SYCAMORE

(DOWNSTAIRS)

DIAL 275-9262

LIVE BETTER
ELECTRICALLY



YOU GET A
Lot FOR A
VERY Little!

My Services
Are Many,
My Wages
Are Low,
I'm Ready On
the Instant
at Your
Command
To Go.

DUKE POWER COMPANY



MANPOWER- SALESPower INC.

WORLD'S LARGEST
COMPLETE
BUSINESS SERVICE
FOR ANY JOB
CALL
MANPOWER

TEMPORARY HELP
WAREHOUSING
CAR UNLOADING

ANY TYPE
OFFICE
AND
INVENTORY WORK

TELEPHONE
ANSWERING

502
Dixie Bldg.
125 S. Elm

TELEPHONES
274-5476
and
275-6316

DEPARTMENT STORE
203-211 South Elm Street
TELEPHONE (ALL STORES)
274-4661

Thalhimer-Ellis-Stone

(SEE PAGE 70 BUYERS' GUIDE)

YOUNG WORLDS
Friendly Shopping Center
and
Summit Shopping Center

READ
AND USE

GREENSBORO

NEWS
AND
RECORD

WANT
ADS

PHONE
BROADWAY

3-8611

FOR
RESULTS!

WEAVER
REALTY
COMPANY



SALES

APARTMENT
RENTALS

PROPERTY
MANAGEMENT

DEVELOPERS

INSURANCE

Mortgage Loans

214
W. Gaston St.

Dial
273-5516



NORTH CAROLINA NATIONAL BANK

"Your Bank in Greensboro"

12 CONVENIENT OFFICES TO SERVE YOU

Main Office — Jefferson Standard Building — 101 North Elm Street



786

Electrical
Contractors
and Engineers

1421 Battleground Ave.
Phone 275-4544

STOKES

- " Lindsey (Mary) cotton opener Cone Mills r RD 6 Reidsville NC
- " Lucy A #400 N Beech
- " Marie C #922a Omaha
- " Mary D Mrs clk Cone Mills r RD 6 Reidsville NC
- " Melvin J tex wkr Cone Mills r RD 6 Reidsville NC
- " P Broughton (Ruby W) v-pres-treas J W Scott & Co Inc h704 Twyckenham dr
- " Phillip A (Mary D) order filler Sear's h915 Cherry
- " Raymond H (Alice E) optician Piedmont Optical h3633 Calvert
- " Robt hlpr Hot Shop r1214 Gray
- " Robt N (Elsie T) h1506 Kirkpatrick pl
- " Robt W jr driver Blue Bird Taxi r310 Murray
- " Rosa M (wid Herbert) h011 Wilmington apt 8
- " Ruby W Mrs nurse 704 Twyckenham dr r do
- " Shirley L studt r1506 Kirkpatrick pl
- " Theophilus O jr (Alma P; Stokes Esso Service Station) h1919 Finley
- " Thos D (Mena W) dentist 1011 Madison av h3410 Cloverdale dr
- " Treva H floorwrn Blue Gem Mfg r Climax NC
- " Wm A (Constance D) asst production mgr Caro Steel h1713 Independence rd
- " Wm H dishwasher Holiday Inn r922a Omaha
- " Stockley Walter M (Elsie W) clk Standard Brands h615 Memphis
- Stone Albert J sander Andco Industries r High Point NC
- " Allen M (Ruth W) agt Life Ins Co of Va h2804 Dellwood dr
- " Alma Mrs ofc sec Cone Mills r2004 Ellington
- " Alma J (wid Dearing F) h610 S Mendenhall
- " Alton K (Mattie F) h1726 Phillips av
- " Apartments 106 N Mendenhall
- " Barbara A Mrs plant supt WCUNC h544 Highland av
- " Barbara A Mrs slswn Friendly Bake Shop r1500 Marian
- " Barbara G Mrs ofc sec Allied Securities r1508 Berwick
- " Beatrice T Mrs wvr Cone Mills r3308 Yanceyville rd
- " Betty J mach opr Gboro Mfg r1203 Battleground av
- " Betty M Mrs hlpr Stevens Bros Poultry r908 Reid
- " Beulah B (wid Arth B) r2908 Randleman rd
- " Billie C (wid Wm H) nurse 322 W Bessemer av h do
- " Bobby M archt McMinn Norfleet & Wicker r1624 Freeman Mill rd
- " Brenda M Mrs dental asst Dr James B Howell r1806 Buffalo
- " C Willis (Ruby M) bldg supt Ellis-Stone h3709 1/2 West av
- " Carolyn A typ Sou Life Ins r RD 8 Box 154
- " Carrie P (wid Moses A) h1700 N Elm apt 1-2
- " Chas A clk Blue Bell r706 Union
- " Clarence N (Kathryn S) dentist 724 Holt av h do
- " Clarence N II hlpr J P Stevens & Co r724 Holt av
- " Curtis E (Jennie T) h313 Meadowbrook ter
- " Curtis L swpr Cone Mills r1908 Glenside dr
- " David L (Barbara G) cable splicer SBT&T h1508 Berwick

STONE

- " Donald E (Bertha W) supvr US Int Rev Serv h2107 Ontario
- " Doris H Mrs emp P Lorillard Co r2808 Church
- " Douglas M (Nancy C) beamer Cone Mills r1904 Glenside dr

STONE E B FINANCE CO INC

CHARLES M POPLIN, MANAGER
AUTOMOBILE LOANS
FINANCING AND REFINANCING
"COMPARE BEFORE YOU BUY OR BORROW"
500 N GREENE
TELEPHONE 275-9509
(See Page 124 Buyers' Guide)

- " Edw D (Flora S) h910 Church
- " Ella A (wid John H) h709 Sunset dr
- " Ellen B (wid Wilburn) r402 Rockford rd
- " Ellis emp Cone Mills r625 Dillard
- " Eug E mech County Bd of Educ r1500 Marion
- " Everett H (Loretta C) slsmn h3109 Canterbury dr
- " Fannie C Mrs r1108 W Cornwallis dr
- " Fannie G Mrs smstrs Mary Jane's r3910 Sauls dr
- " Floyd W (Theresa B) mech J D Wilkins Co h706 Union
- " Gaynell W Mrs beamer Cone Mills h3200 E Bessemer av apt 3
- " Gentry A (Rosene F) atndt National Park & Shop Garage No 6 h1102 Willard
- " Geo G (Alma M) agt Northwestern Mutual Life Insurance h101 Country Club dr
- " Geo H (Dora W) h3839 High Point rd
- " Geo L asst sec Pilot Life Insurance Co r Thomasville NC
- " Geo P (Fannie C) h200 E Bessemer av
- " Geo P jr (Ola S) h605 Chancery pl
- " Hazel W Mrs mach opr Caro Industries r Kool Springs Trailer Park
- " Henry C (Inez F; Creed Paint Co) h1419 Rock Spring
- " Herman J (Annie E) carp Superior Constrn h3525 Martin av
- " Hortense R Mrs nurse Oakhurst Rest Home h2107b E Cedar Fork
- " Howard (Barbara) atndt Faulkners Gulf Serv r Westwood
- STONE HUNTER L (Wilma D), Asst V-Pres Bank of Greensboro, 105 E Market, Tel 274-3201, h2709 Robin Hood dr, Tel BRoadway 4-5333
- " Inez F Mrs clk Cone Mills r1419 Rock Spring
- " Inez W (wid Richd A) h419 Hillside rd
- " Irvin constrn wkr r418 S Spring
- " J Allen (Ethel E) slsmn North State Chevrolet h720 Cannon rd
- " Jas (Shirley) hlpr Southeastern Foundries r811 Dana pl
- " Jas D r1504 20th
- " Jas F hlpr Sou Bakeries r706 Union
- " Jas H h1800 Madison av
- " Jane S Mrs clk Cone Mills r2004 Ellington
- " Jasper L (Mary W; Stone's Grocery) h1600a Phillips av
- " Jean B studt r1108 W Cornwallis dr
- " Jean S Mrs clk Gldf Meat Processors r Guilford NC
- " Jerry W studt r1600a Phillips av
- " Jesse L (Hazel W) mech Gboro Dairy Distr h Kool Springs Trailer Park
- " Joe P (Juanita M) dfr Cone Mills r Summerfield NC
- " Joe T (Frances N) equip opr City Dept Pub Wks h1009 Silver av

BERRY COAL & OIL COMPANY

FUEL OIL
KEROSENE



COAL
COKE

2200 E. Bessemer Ave.
Dial 273-8663

116 E. Bragg
Dial 275-9653

DOWNTOWN STORE
ELM AT MARKET
BROADWAY 5-0461

BELK'S

SUBURBAN STORE
FRIENDLY SHOPPING CENTER
292-0960

787

STONE

- " John E (Dorothy C) linotype opr Gboro News h4315 Princeton av
- " John M (Katie C) tex wkr Cone Mills r1908 Glenside dr
- " Jos A r3634 Calvert
- STONE JOSEPH J (Helen B), Chairman of the Board**
 Home Federal Savings & Loan Association of Greensboro 113 N Greene, Tel 275-7211, h Off McConnell rd, RD 6, Tel BRoadway 5-1132

STONE JOSEPH J & CO

DIVISION of
ROBINSON TAG AND LABEL COMPANY OF N Y
WM SHAKESPEARE, PRESIDENT
R P WILLIAMS, VICE-PRESIDENT-
GENERAL MANAGER
HENRY W PRITCHETT, VICE-PRESIDENT
C WHITNEY BAUSERMAN, VICE-PRESIDENT
LLOYD R PRICE, SECRETARY-TREASURER
BYNUM R CLAPP, ASSISTANT TREASURER
TAGS and LABELS
BUSINESS FORMS
ART SERVICE
RULING
1124 CHURCH
TELEPHONE 273-4448
OFFICE FURNITURE and SUPPLIES
214 S GREENE
TELEPHONE Broadway 2-0123

- " Judy M studt r101 Country Club dr
- " Junius C (Gaynelle W) dfr Cone Mills r Box 7072
- " Kathryn F r1600a Phillips av
- " Kathryn S Mrs reept Dr Shahanve R Taylor r724 Holt
- " Katie C Mrs cln Cone Mills r1908 Glenside dr
- " Lamar (Vallee) clk Wise Homes h2216 Revelle la
- " Leon G (Marie M) clk Cone Mills h1108 W Cornwallis dr
- " Linda K studt r720 Cannon rd
- " Louise G (wid Wm H) h511 N Elm
- " Lyn T Mrs ofc sec Gen Concrete Constn r701 S Chapman apt 4
- " Marie M Mrs teacher Central Jr Hi Sch r1108 W Cornwallis dr
- " Martha H Mrs bkpr Bank of Gboro r RD 8 Box 76
- " Marvin C (Beatrice T) h3308 Yanceyville rd
- " Marvin S tex wkr Cone Mills r Reidsville NC
- " Mary A (wid Hiram B) r1301 Hobbs rd
- " Mary L r610 S Mendenhall
- " Mary N Mrs nurse 3507 Parkwood dr apt B r do
- " Mary P (wid Robt W) h1511 Walnut
- " Mary T clk Jeff Life r1816 Madison av
- " Maston P (Mary A) asst dept supt A&P h1500 Quail dr
- " Mattie B r2340 Ashe
- " Maude N (wid John W) r544 Highland av
- " Millie clk Central Caro Whses r3308 Yanceyville rd
- " Myra E sten Farmers Horse & Mule h2340 Ashe
- " Newton F h217 Church
- " Ola S Mrs opr King Cotton Beauty Salon r605 Chancery pl
- " Patsy J Mrs waitress S&W Cafeteria r3610 E Market
- " Paul R washmnr Carl Garrett Sls & Serv r2107a Cedar Fork dr
- " Paul W ctr Lassiter Corp r706 Union
- " Ralph L (Cath D; Stone's Self Service Worm Garden) h4015 Lawndale dr
- " Richd M (Lyn T) agt Home Security Life Ins h701 S Chapman apt 4
- " Robt jr studt r1511 Walnut

Bullock & Humble
CONTRACTORS
 Commercial and Residential  Air Conditioning and Heating
1027 OAKMONT AVE. TEL. 273-1975

STONE

- " Robt H (Lucy) carrier PO r RD 10
- " Robt H (Alice N) clk Western Elec h2700 Immanuel rd
- " Robt L (Elsie S) emp Western Elec h2908 Randleman rd
- " Robt W (Brenda M) slsmn Orkin Exterminating h1606 Buffalo
- " Ronald A (Betty H) city police h3711 Moshy dr
- " Rose P Mrs h1272 Oak ct
- " Rosene F Mrs clk Southern Life Ins r1102 Willard
- " Roxie T (wid John) h702 Silver av
- " Ruth A clk Jeff Life Ins r3525 Martin av
- " Sidney H (Nellie G) spare hand Cone Mills r3308 Yanceyville rd
- " W Ellis Store (Wm E Stone) grocery 1216 Ashboro
- " W Walton (Mary N) state police h3507 Parkwood dr apt B
- " Wm E (Lura M; W Ellis Stone Store) h912 Glenwood av
- " Wm H jr (Helen M) acct A M Pullen & Co h2602 Netherwood dr
- " Wm P slsmn Made Rite Sandwich r RD 4 Reidsville NC
- " Wilma D Mrs bkpr Southeastern Adjustment r2709 Robin Hood dr
- " Zula S (wid Sam) h1624 Freeman Mill rd
- Stone's Grocery (Jasper L Stone) 1600 Phillips av
- " Self Service Worm Gardens (Ralph L Stone) 4015 Lawndale dr
- Stoneman Barnie M (Sallie C) asst overseer Cone Mills r RD 2 Brown Summit NC
- " Flossie R (wid Sid R) r1606 Textile dr
- " O E jr (Rachel H) guard Western Elec h3515 Cherry la
- " Otho G (Frances G) lm fxr Cone Mills r RD 2 Box 310
- STONER WM G, Sec-Treas Coble Sporting Goods Co Inc, 119 N Greene, Tel 272-0912, h2516 Walker av, Tel 299-9108**
- Stop & Shop Inc Robt E Maddox pres Robt E Maddox jr v-pres Martha L Caviness sec-treas gros 1330 S Elm
- Stophel Geneva M Mrs supvr Pilot Life Ins r2908 High Point rd
- " Geo D (Geneva M) driver Cheerwine Bottling h2908 High Point rd
- Storey see also Story
- " Gordon R (Doris O) dist sls mgr WU Teleg h2204 Rheims dr
- " Jack (Jean T) slsmn Monroe Calculating Mach Co Inc h2007 Fernwood dr
- " Jean T Mrs cash King-Zane Mtrs r2007 Fernwood dr

Towne House Motor Lodge
 71 SPACIOUS ROOMS AND SUITES, AIR CONDITIONED AND TV
 COURTESY COFFEE - BABY SITTERS
 EXCELLENT CUISINE - SWIMMING POOL
1000 W. MARKET ST. TEL. 273-5503

CHANNEL
2

W

F

M

Y

T

V



DIAL

274-0114

P.O. Drawer A

Phillips Ave.
 Cor. White

SOUTHERN TRACTOR-POWER MOWER CO.

Power Mowers - Garden Tractors - Chain Saws

SALES and SERVICE
 4821 High Point Road

PARTS FOR ALL MAKES POWER MOWERS
WHOLESALE and RETAIL
 Tel. 299-5350

**BOREN
BRICK
FOR EVERY
NEED**

• • • • •
**WIDE
VARIETY
OF SIZES
and
COLORS**

• • • • •
**SOLITE
BLOCKS**

• • • • •
**Manufactured
By
BOREN**

**Clay
Products
Co.**

**TELEPHONE
674-2255**

**Plant and
Office
Pleasant
Garden, N.C.**



SEEDS

**SCOTT
SEED
CO.**

**Seedmen
Since
1903**

*Everything For
The Garden
And Lawn*

TWO LOCATIONS

235 N. Greene
Dial 273-8625

Ample Free
Parking

Golden Gate
Shopping Center
Dial 275-7236



PHIL R. CARLTON, INC.

GENERAL INSURANCE
CARLTON BLDG.

Since 1915

REAL ESTATE

232 W. MARKET ST. OPPOSITE COURT HOUSE

PHONE BRoadway 2-8157

788

Harry L. Hill



LICENSE NO. 2758

**General Contractor
BUILDER OF BETTER HOMES
1007 Westridge Rd.
P. O. Box 8657
Telephone CYpress 9-2215**

Stork Fashions (Sadie E Crayton) women's clo 126
W Sycamore
Storkline Diaper Service Mrs Jessie S Hughes br mgr
2010 Todd

**STORRS THOMAS I (Kitty B), Exec V Pres North
Carolina National Bank, 101 N Elm, Tel 275-9571,
h2016 Granville rd, Tel 275-5241**

Story see also Storey

"Addie R (wid John C) dep Municipal County Court Clk
h411 N Spring

"Clarice H Mrs nurse 1732 Glenwood av r do
"Danl D (Clarice H) emp Sou Ry h1732 Glenwood av
"Eliz tchr Jesse Wharton Sch r RD 1 Gibsonville N C
"Evelyn dep County Clerk of Superior Court r Randle-
man N C

"Lillie H (wid Henry; Blalock's Store) r3811 E Market
"Wm J III (Diane) slsmn IBM r Danville Va

Stotler Irene G Mrs exec sec Greensboro Society for
Crippled Children and Adults r1002 Courtland

Stott Drayton P (Jeanne G) slsmn h902 Courtland
"John M studt r1709 W Market

STOTT W H & ASSOCIATES

ASSOCIATES

**EDWIN KAPPEL
SIG LORIG
TEMPLE BARNARD
D McENTIRE "MAC" GOLD
SHIP 'N SHORE BLOUSES
WHOLESALE
1856 PEMBROKE rd
TELEPHONE 272-5662**

"Welton H (Jean K; W H Stott & Associates) h1709 W
Market

"Welton H jr (Dianne K) slsmn W H Stott & Assocs
h1234 Pamlico dr

Stoudt Chas F (Ann M) pres Custom Stamping Inc h2709
W Market

Sough John C (Madelyn S) eng Western Elec h914 Pem-
broke rd

Stout Ada R (wid Stanley) r104 N Spring
"Adrian P (Eva D) archt 102 N Elm R631 h2211 Wanda
dr

"Amelia C Mrs writer Gboro News r208 N Elam av
"Arth (Mary E) whsmn Overnite Transportation h1715
Richard

"Barbara T (wid A J) r863 Bellevue
"Benita J opr Ruby's Hair Fashions Salon r3402 High
Point rd

"Blennie M (wid Clarence S T) h1016 Willard
"Brothers Printers (Wm A Stout) painters rear 866
Bellevue

"Chas H (Edith P) tstr Western Elec h866 Bellevue
"Charlie (Flora B) steel wkr Caro Steel h3106
Freeman Mill rd

"Dorothy T Mrs emp Sears r1505 20th
"E Lynn (Mary B) baggage master Sou Ry h2519
Timber la

"E Roberta h4301 Oakland av
"Edith K Mrs ofc sec Mitchell-Fry Ins Agcy h410
Scott av

"Edw B (Dorlee T; Southern Mapping & Engineering Co)
h3809 Parkwood dr

STOUT

"Eliz B (wid Floyd B) smstrs Meyer's h317 N
Edgeworth apt 1

"Eliz G tchr Kiser Jr High Sch r3208 W Market
"Elsie M r520 Kirkland

"Everett C (Nannie L) hauler Cone Mills h520 Kirkland
"Flora E Mrs waitress Meyer's r RD 7

"Floyd B (Barbara B) acct Am Agrl Chem h2909 Sham-
rock dr

"G Herbert studt r1209 Hill

"Garland P (Lucy R) mfrs agts 1209 Hill h do
"Henry H (Amelia C) bldg cont 208 N Elam av h do

"James (Ruth D) slsmn Bostitch-Atlanta Inc h1011
Meade dr

"James III studt r1011 Meade dr

"James C (Sethalene Y) clk Elec Sup & Equip h2912
Pleasant Garden rd

"James E (Dorothy T) bkpr Hodgkin Roofing & Sup h1505
20th

"James V mech Bldrs Sup & Tile r1620 McKnight Mill
rd

"Judy M r863 Bellevue

"Louise J (wid James) spnr Cone Mills r1029 Palmetto
"Lucy R Mrs ofc sec Irving Park School r1209 Hill

"M Brooks (Melba H) dept mgr Sears h2325 Hiawatha
dr

"Mackie studt r301 N Ridgeway dr

"Melvin L (Jennie P) hlpr Sun-X Glass Tinting h2718
Church

"Michager D jr (Jane G) sec-treas Odell Hardware
h301 N Ridgeway dr

"Mildred B Mrs bobbin filler Cone Mills r RD 1
McLeansville N C

"Noel P (Shirley R) repr Duke Power h3101 Goodall dr

"Orlando R (Minnie G) h5702 Winston Salem rd

"R Jane studt r301 N Ridgeway dr

"Ralph D (Virginia B; Southern Mapping & Engineering
Co) h3204 W Market

"Ralph D jr (Eliz; Southern Mapping & Engineering Co)
r Guilford College N C

"Shelley D (Evelyn N; Stout's Barber Shop) h508
Overlook dr

"Victor W (Grizelle M) pres-treas Guilford Foundry
Co and sec Newman Machine Co Inc h3208 W Market

"Virginia B Mrs ofc sec Sou Mapping & Engineering
r3204 W Market

"Wm A (Nancy K; Stout Brothers Printers) h863 Belle-
vue

"Wm H (Thelma C) h1001 Highland av

"Wm T (Patricia F) driver Sun Oil h1500 18th
Stout's Barber Shop (Shelley D Stout) 4700 High Point rd

Stovall Horace H (Pearl S) phys 1016 Professional
Village h210 Homewood av

"Jessie L Mrs slsmn Blumenthal's Store r RD 3 Box
176 (Glfd Col Br)

"Kelly emp P Lorillard Co h331 W Lee
Stover Chas B mailer Gboro News h915 S Lindell rd

"Geo (Mary W) h1007 Julian
"Geo jr lab Piedmont Natural Gas r420 East

"John E roofer N B Emory Roofing r420 East
"Mittie W Mrs baby sitter 2108 Perkins h do

"Richd O (Beatrice E) slsmn 2307 Sherwood
"Sadie Mrs maid h415 Best

"Wm h445 Gorrell

Stoves James B jr asst mgr Big Bear Super Market
r1102 Parish

"Lewis D (Mary W) slsmn Merita Bakery h1007 Port-
land

"Lochie K h357 Church apt 5

Stovey L J (Vera M) lab Coca-Cola r1315 Moss ct
Stowe Baxter O (Ida K) supvr Duke Power r RD 5

"Claud V Mrs dietn WCU Nuc r2006 O'Neill pl
"Celia S (Esther L) formn L B Gallimore Constn
h1915 Boulevard

**Prove BRIDGES' Value
By Comparison**

Two



327-29 S. Elm St.
Dial 272-0165

**Fine Furniture and
Furnishings For The Home**

Locations

Summit Shopping Center

Dial 272-6114

Summit Av. Cor. E. Bessemer Av.

STOWE

- " Donald C (Celia V) rep Hoover Co h2006 O'Neill pl
- " Donald L (Madge R) tchr Page Sr High Sch h1805 Joyce
- " Jane L studt r209 Leftwich
- " Joanne Mrs clk King-Hunter r118 Pineburr rd
- " John H (Joann W) servmn Natl Cash Register r118 Pineburr rd
- " John W (Boots) driver Settlemyer's Used Cars h1000 E Washington
- " Madge R Mrs bmo Lindsey Squires & Everett r1805 Joyce
- Strachan Lloyd C (Dorothy L) clk PO h842 Broad av
- Strader Alice C Mrs trmr Bates Nitewear r3409 E Market
- " Barbara L emp Blue Bell r Reidsville N C
- " Betty J sec-treas North State Homes Inc h908 Willowbrook dr
- " Betty T Mrs mach opr P Lorillard r605 5th av apt 2
- " Burley W jr (Thelma M) asst dept hd Pilot Life Ins h1307 Westridge rd
- " Chester V (Helen J; Strader Lumber Co) h1509 W Cornwallis dr
- " Clarence C carp Wilson-Legare Constn r RD 4 Reidsville N C
- " Donald R (Lula L) slsmn Frito-Lay & Co h1300 Clermont
- " Eliz Mrs clk Greene Street Drugg r RD 6 Box 552
- " Ethel B Mrs furn rms 925 Merritt dr r do
- " Eva D (wid Burley W) r1307 Westridge rd
- " Evelyn clk Bank of Gboro r909 Spring Garden
- " Forrest barber r314 Tate apt 1
- " Frankie C mach opr Blue Bell r Box 186 Pleasant Garden N C
- " Geo H (Grace M) formn Gboro Hos h2408 Wright av

STRADER HEATING & AIR CONDITIONING CO (Paul N Strader), Authorized Williamson Dealer, Warm Air Furnaces Central Cooling Units, Heat Pumps P O Box 186, Pleasant Garden, N C, Tel 674-5641 (See Page 66 Buyers' Guide)

- " Helen J Mrs ofc sec Home Federal Savings & Loan Assn r1509 W Cornwallis dr
- " Herbert W (Nessie W) slsmn Swift & Co h537 Woodland dr
- " Howard B (Hallie K) mgr Clark's h4206½ Burlington rd
- " Howard J (Patricia G) sec-treas Builders Products Co h529 Woodland dr
- " Irvin W (Ethel B) h925 Merritt dr
- " J Dewey (Annie P) clk Sou Ry h1517 Walker av
- " James D supvr Western Elec r3710 Oakwood dr
- " Jessie (wid D A) h2408 Springwood dr
- " John W (Alice C) driver h3409 E Market
- " Julius W wndr Cone Mills r Reidsville N C
- " Lindsey F Rev (Rivers C) pastor St John's Methodist Church h1705 Madison av
- " Luella R (wid Zebulon V) h909 Spring Garden
- STRADER MARY E MISS,** Asst Cash North Carolina National Bank 315 Price, Tel 275-9571, r909 Spring Garden, Tel 272-5938
- " Mattie B (wid G Galveston) h2016 Brice
- " Michl studt r537 Woodland dr
- " Paul E (Gertrude W) whsemn Dillard Paper r925 Merritt dr
- " Paul H (Clara B) hipr Cone Mills r RD 1 Summerfield N C
- " Paul N vehiclemn REA Exp r Pleasant Garden N C
- " Ralph G teller Bank of Gboro r Reidsville N C
- " Roy L dep County Sheriff r RD 1 Brown Summit N C
- " Sanford T (Thelma J) h2025 Niagara
- " Thelma Mrs fnshr Jones Fur Serv r RD 1 Summerfield N C
- " Wm F (Clevo W) prntr Gboro News r Box 184 Pleasant Garden N C

Howard Johnson's Motor Lodge

TEL. 299-4612

ADJOINING
GENERAL GREENE MOTEL
TEL. 299-6311

In. 85, U.S. 29 South, 70 West P.O. Box 353

STRADER
" Zilmond I (Marie E) air dispr agt Emery Air Frt & Caro Delivery h321 S Dolly Madison rd (Glfd Col) Stratford see also Stratford
" Dorothy P Mrs (Stratford's Drapery Shop) r302 Huffman

STRADFORD EDWARD G
DRAPERIES, CURTAINS AND ALL TYPES OF DRAPERY ACCESSORIES
437 E WASHINGTON
TELEPHONE Broadway 4-9346
h302 HUFFMAN
TELEPHONE 272-7614

" Mack (Susie B) carp Clayton Strickland h430 N Dudley
Stradley Eugene P studt r5407 Guida dr
" Grason L (Pauline M) slsmn h5407 Guida dr (Glfd Col)

Straightway Baptist Church 1609 Catawba av
Strand Allen E (Catherine C; Strand Skees Jones & Co) h214 Elmwood dr
" Austin C (Su Bette S; Strand Skees Jones & Co) h1511 Colonial av

Strand, Skees, Jones & Co
Partners
A E Strand
L E Skees
C D Kusenberg
S R Matthews
R E Grothe
J G Patrick
E H Kirkman
O J Jones Jr (Charlotte Office)
F H Jones (Reidsville Office)
Certified Public Accountants
304-19 Brown Bldg
440 W Market
Telephones
BRoadway 3-8251 and 272-4531
Strandberg Charles F jr (Martha Y) pres-genl mgr
Strandberg Engineering Laboratories Inc h705 Woodland dr

STRANDBERG ENGINEERING LABORATORIES INC
CHAS F STRANDBERG JR, PRESIDENT-GENERAL MANAGER
JAMES W YOUNG, VICE-PRESIDENT-TREASURER
WE PLEMMONS, SECRETARY
TELEVISION AND APPLIANCES
416 W MARKET
TELEPHONE 275-1326

Contd on next page

Hollowell & Associates
INC.

ENGINEERING - LAND SURVEYING
REAL ESTATE DEVELOPMENT
TOPOGRAPHY

38 First Southern Bldg. TEL. 275-0472
1020 E. WENDOVER AVE. P.O. BOX 6181

MONROE

OFFICE MACHINES
●
CALCULATING
●
ADDING
●
ACCOUNTING
●
DATA PROCESSING
●
CASH REGISTERS

1005
BATTLEGROUND
AVE.

TEL.
273-9477

Carey Metts
—
Realtor
—
—MLS—



SALES TRADES RENTALS

Home Planning
Custom Building

"Homes Built To Please"

2920
Lawndale Dr.

TELS.
275-2660
NIGHTS
288-3879

KIRK'S SINEATH MOTOR CO.

AUTO REPAIRS ● WRECKER SERVICE ● BEAR ALIGNMENT

419 BATTLEGROUND AVE. 24 HOUR SERVICE TEL. BROADWAY 2-3456

MOORE REALTY and Mortgage Co.

A. K. Moore

A. K. Moore, Jr.

REALTORS

Sales
Rentals
Property
Management

Mortgage
Loans
Insurance

BUILDERS

314
N. Greene
Telephone
275-4541

Ike's Garage

Repairs
On All
Make Cars

ROAD
SERVICE

GUARANTEED
QUALITY
WORK

SUMNER
SCHOOL RD
OFF HWY 220 S.
Rd 8, Box 676
TEL.
BROADWAY
2-1436

LAMBETH-TROXLER FUNERAL HOME

and **AMBULANCE SERVICE**

"Completely Air Conditioned"

Dial
273-3401

Dial
273-3401

790

Pegram-West, Inc.

Architectural Woodwork — Building Materials

405 E. MEADOWVIEW RD.

(SOUTH ELM STREET AT TOBACCO WAREHOUSE)

TELS. 273-6958, 273-6959 and 273-6950

STRANDBERG ENGINEERING LABORATORIES INC —Contd

224 N ELM
TELEPHONE 273-0546
2182 LAWDALE dr
TELEPHONE 272-7088
CAR RADIO and TV DRIVE-IN SERVICE
200 SUMMIT av
TELEPHONE 275-5759
INDUSTRIAL ELECTRONIC MANUFACTURING
DIVISION
1001 S ELM
TELEPHONE 274-0121

- " Martha Y Mrs bkpr Strandberg Engineering Labys r705 Woodland dr
- " Nancy B Mrs sec Fund Insurance Co r2507 Timber la
- " Robt C (Nancy B) dir of research Strandberg Engineering Labys h2507 Timber la
- Strane W E jr v-pres Champion Storage & Trucking Co Inc r Atlanta Ga
- Strange Aubrey E (Kathryne H) whsemn Texaco Inc h602 Whittier dr
- " Geo L studt r3008 Collier dr
- " Kathryne H Mrs acct J D Wilkins Co r602 Whittier dr
- " Ross E (Ann E) lwyer 220 1/2 W Market R3 h1709 Leslie rd
- " Sophia C Mrs h504 1/2 Mayflower dr
- " Wm C (Beulah M) supr v S Int Rev Serv h3008 Collier rd
- " Wm S studt r3008 Collier dr
- Strater Lee J mech h2116 Veasley
- Stratford see also Stradford
- " Annie A (wid James E) h229a N Edgeworth
- " Annie B h2935 Battleground rd
- " James A (Zell H) tile mech Builder Sup & Tile h319 W Fisher av
- " Mary E r2935 Battleground rd
- " Zell H Mrs calculator opr Odell Hdw r319 W Fisher av
- Stratton James T (Daisy C) dye mn Burl Indus h523 W Terrrell
- Straugh Jessie A (Nancy) shop wkr Canteen Co r1420 Fairview
- Straugh see also Straugh and Strawn
- " Alice M h202 W Bessemer av
- " Alton h3208 Bach ter
- " Alvis F (Hazel H) slsmn Cone Mills r1401 Spry
- " Charlie M (Ethel M) sht rock mech J B Barker h1311 Woodside dr
- " Claude L (Emmie S) h3421 Martin av
- " Ernest G (Ida M) h407 N Spring apt 2
- " Ethel M Mrs btry fr Cone Mills r1311 Woodside dr
- " Harvey S jr (Patsy R) carrier PO h2804 Holmes rd
- " Hazel H Mrs clk Jeff Life r1401 Spry
- " Joseph L (Viola J) carp WCU NC h625 Joyner
- " Josephine M Mrs clk Am Agrl Chem r3504 Yanceyville rd
- " Mabel r202 W Bessemer av
- " Mary E studt r625 Joyner
- " Mattie H h202 W Bessemer av
- " Norman L (Josephine M) aud Pilot Life Ins h3504 Yanceyville rd

STRAUGHAN

- " Phillip M eng aide City Engineering r3504 Yanceyville rd
- STRAUGHAN'S BOOK SHOP INC, Carl K Wilson Pres-Sec, Frank B Wilson Treas, Mrs Evelyn Nantz Mgr, Books, Greeting Cards, Stationery and Lending Library 116 W Market, Tel BRoadway 4-5438
- " Clay W wvr Cone Mills r3814 E Market
- " Carlis L (Lynda B) driver L L Holtes Spreading Serv h102 W Terrrell
- " Curtis (Hessie P) tray hanger P Lorillard Co h3305 Church
- " Edith C Mrs (Edith's Beauty Shop) r2124 Textile dr
- " Elsworth (Gladys C) carp Cone Mills h1404 Woodside dr
- " Eveyln B Mrs tex wkr Cone Mills r1506 16th
- " Frank L (Elouise H) slsmn Kitchen Craft h109 S Elam av
- " Franklin A (Hazel H) overseer Cone Mills h1401 Spry
- " Gladys C Mrs teller N C Natl Bank r1404 Woodside dr
- " Jesse A (Nancy A) atndt Pure Oil Serv r1420 Fairview
- " Nancy A Mrs splr Cone Mills r1420 Fairview
- " Oney J catcher P Lorillard Co r3814 E Market
- " Oney T (wid Lawrence) h5814 E Market
- " Patsy R Mrs slsmn Contessa r2804 Holmes rd
- " Pete C atndt Asheboro Street Pure Oil r3814 E Market
- " Richd B (Malene B) slsmn Moore Dry Kiln h1101 Grayland
- " Robt W (Vicky S) delmn Motor Sup h1404 Mayfair av
- " Toby W cln Cone Mills r3814 E Market
- " Vicky S Mrs aide Cone Hosp r1404 Mayfair av
- " Wm C wvr Cone Mills r3814 E Market
- Strauss Archie (Nita C) mgr Fabric Discount House h607 Rollingwood dr
- Strayer Dorothy N recpt J Baxter Caldwell h3 Branch ct
- Strayhorn Earl J (Francine A) elec tech Western Elec r728 Westland dr
- " Verna slsmn Ellis-Stone h404 Victoria
- Streat Wm A jr (Louise G) prof A&T Col h1009 Ross av
- Streater James P (Willie C) lab Bates Contracting h919 Ross av
- " Sarah M (wid James A) h404 Winston
- Streb Bart A (Margt L) assoc Hines-Clements Realty h1114 Briarcliff rd
- Street Elbert S (Joan V) city police h1400 Larson
- " Ma M Mrs maid h1405 E Bragg
- " Eugene W (Louise F) pres Cinema Art Theatre's Corporation h1800 N Elm apt A3
- " Joan V Mrs ofc sec Dr Frank R Brown r1400 Larson
- " John L (Helen F) assoc Jeff Life h1113 Jefferson dr
- " Louise F Mrs mgr Marlo & Co r1800 N Elm apt A3
- " Madeleine B (wid Alan T) tchr WCU NC h1003 Fairmont
- " Tom E tech U S Weather Bureau r411 N Spring
- Streetman Chas E (Mary B) collection mgr Associates Discount Co h1800 Whitman rd
- Stregas Geo J store kpr Western Elec h2303 Kersey
- Strickland Adele (wid F D) r423 Tate
- " Agnes L (wid Horace J) h2310 Princess Ann
- " Amanda F feeder Container Corp of Am r RD 1 Jamestown N C
- " Anne L mgr Corey's Barbecue (Clarks) h1204 Woodnell
- " Barbara Mrs clk J & Stevens & Co r5017 Hilltop rd Hilltop rd
- " Beatrice M Mrs slsmn Belk's h2715 Spring Garden
- " Betsy B (wid A Q) r803 High
- " Betty P Mrs cash SBT&T r3521 Cherry la
- " Bill J emp Cone Mills r511 Summit av
- " Burnie C supr WCUNC h2727 Azalea dr
- " C W jr slsmn r821 Rankin pl
- " Calvin E (Judith M) ofc mgr Bates Nitewear h703 Mobile

GREENSBORO MARBLE & TILE CO.

CONTRACTORS

Residential — Commercial — Industrial

Tile — Marble — Soft Floors — Flagstone

1711 SPRING GARDEN

TEL BROADWAY 2-2309



DRINK **Coca-Cola** IN BOTTLES
TRADE MARK REG. U. S. PAT. OFF.
GREENSBORO COCA-COLA BOTTLING COMPANY



791

STRICKLAND

- " Carter M studt r2310 Princess Ann
- " Chester A (Margt F) supvr Burl Indus h1609 Talley
- " Christine W (wid Wilbur S) nurse Dr B Joseph Christian h521 Park ter
- " Claude B (Amanda F) ofc 123½ W Market r Jamestown rd (Glfd Col)
- " Claude M (Barbara W) driver Cone Mills h3817 Frazier rd
- " Clayton M (Beulah G) bondsmn h1105 Martin
- " D Wayne studt r2715 Spring Garden
- " Danl (Daphne L) cln Gladiola Biscuit h1108 Oakland av
- " David L (Helen D) doffer Cone Mills r RD 2 Brown Summit N C
- " Delois M Mrs ofc sec Piedmont Aviation r2316 Larkspur dr
- " Dorothy Mrs r711 Voltz
- " Edna S Mrs clk Frankin Drug Store No 2 r103 S Mendenhall
- " Ellis A (Daisy L) h1419 Hamner
- " Eva G Mrs cln Cone Mills h904 Asheboro
- " F Alton wvr Cone Mills r904 Asheboro
- " F Edgar (Willia N) filter plant opr Cone Mills h119 Concord
- " Floyd (Ida N) wldr Cone Mills r1322 Lee's Chapel rd
- " Garvin slsmn Borden Co r3307½ Bonlee av
- " Geo H (Irene F) exp hndlr REA Exp h1218 Haynes
- " Geo H (Henrietta C) electn Cone Mills r RD 6 Box 535-A
- " Glenn A (Theda M) kntr Gboro Hosiery h408 McAdoo av
- " Grace A (Leon R) ofc sec WFMY-TV r2800 Wildwood dr
- " H Alec (Pat A) eng Western Elec h604 Mayflower dr
- " Hal H (Frances D) dept head Burl Indus h603 Elmwood dr
- " Harvey R (Lula P) fxr Cone Mills h809 5th av apt 1
- " Helen D Mrs mach opr Cone Mills r Brown Summit N C
- " Henrietta C Mrs engraver Nancy's r Buchannon Church rd RD 6
- " Howard D (Ruby R; Strickland Ornamental Iron & Welding Co) h630 Asheboro
- " Ida N Mrs wvr Cone Mills r1322 Lee's Chapel rd
- " Inez J Mrs maid h126 Charleen ct
- " Irene R Mrs tchr Mt Zion Elem Sch h731 Julian
- " James P (Lila G) driver Sunset Cleaners h2010 E Cedar Fork
- " Jesse L (Velma S) slsmn Chandlers Whol Barbecue h4021 S Fremont dr
- " John clk Kroger's r High Point N C

STRICKLAND JOHN C, Justice of the Peace and Notary 123½ W Market, Tel 274-1543, h1812 Pinecroft rd, Tel CYpress 9-5378

- " John C jr (Marian T) mach Dependable Mach Co h2606 David Caldwell dr
- " John F (Myrtle L) insulator Bonitz Insulation h201 Tate apt 7
- " John H (Virginia K) carrier PO h2417 Camden rd
- " John J (Betty P) hlpr Cone Mills h3521 Cherry la
- " John J (Nellie C) formn Elec Serv & Sls r3320 Pleasant Garden rd
- " John T emp Cone Mills r1622 Cody av
- " Joseph (Myrtle W) h1314 Minor
- " Joseph E studt r1314 Minor
- " Kay C Mrs sec Kavanaugh Smith h1006a Elwell av
- " Laura B clk Mass Mutual Life Ins r212 N Cedar
- " Leon R (Grace A) formn Gboro Meat Sup h2800 Wildwood dr
- " Lewis S (Juanita G) mech R W McCollum Co h2005 Opal dr
- " Lula P Mrs tex wkr Cone Mills r809 5th av

THE NATIONAL CASH REGISTER CO.

Accounting and Bookkeeping Machines
Cash Registers — Adding Machines
Sales and Service

**116 E. MARKET
DIAL 274-8414**

STRICKLAND

- " Marion T Mrs ofc sec H L Coble Consn Co r1902 Colonial av
- " Marlene opr SBT&T h100½ Fisher Park cir apt 3
- " Martha A Mrs tel opr County Health Dept h336 Bellemeade apt 304
- " Marvin E (Geraldine S) mach opr Curtis Meat Packing h2705 Wildwood dr
- " Mary L (wid John) h3307½ Bonlee av
- " Milton R mach opr Gladiola Biscuit r904 Asheboro
- " Myrtle W Mrs clk A&P r1314 Minor
- " Nannie B Mrs clk Jeff Life r RD 4 Reidsville N C
- " Nola R Mrs clk A&P r1806 Joyce
- " Norman cln East-N Clns r1503 E Market
- " Patsy L ofc wkr F H Ross & Co r2417 Camden rd
- " Paul (Lou L) trmr Asplunder Tree Serv r306 S Mendenhall
- " Paul D (Louise T) slsmn Pilot Brokerage h2105 Wrenn
- " Paul T repr Sou Elec Serv h1415 Victory
- " Pearl (wid Geo P) sec P H Johnson Inc h667 Chestnut apt 3
- " Rena G (wid C W) h821 Rankin pl
- " Richd B (Delois M) chkr Hennis Freight Lines h2316 Larkspur dr
- " Robt B (Myrtle D) formn Overnite Transportation h713 Dillard
- " Ruby R Mrs furn rms 630 Asheboro r do
- " Saml E (Bertha H) mach opr Adkins Saw Div h410 McAdoo av
- " Shelby J cook Toddle House r1108 Oakland av
- " Teddy C (Sylvia S) USN h1207 Water apt C
- " Thelma A Mrs insp Cone Mills h1533 Andover av
- " Vernie W (Daisy L) h603 Waugh
- " Vernie W jr (Mary P, Vern's Dance Studio) h2902 Dillwood dr
- " Virginia K Mrs bkpr Gboro Lndry & Clns r2417 Camden rd
- " Willa N clk King Cotton Hotel r119 Concord
- " Wm P (Nola R) clk Jesse B Deaton h1808 Joyce
- Strickland's Ornamental Iron & Welding Co (Howard D Strickland) 1316 E Bessemer av
- Strickler Wallace A (Eliz M) mgr Kroger Co h119 Berkshire
- Strider Coy W (Nellie L) formn Wysong & Miles h810 Elwell av
- " James C electn Thomas Elec Contrs r Star N C
- Striegel Karl K (Jane M) eng Kurt Salmon Assoc Inc h101 W Keeling cd
- Strietmann Biscuit Co W Russell Bryant mgr 2801 Patterson
- Stringer Clinton R (Josephine G) driver Blue Bird Taxi (Glfd Col)

WELL DRILLERS

Bainbridge & Dance

WELL DRILLING CONTRACTORS, INC.

P.O. Box 327 Jamestown Rd, Guilford, N.C.
Tels. Day 299-4331, Nights 299-5708

READ AND USE

GREENSBORO

NEWS AND RECORD

WANT ADS

PHONE BROADWAY

3-8611

FOR RESULTS!

2827 SPRING GARDEN



CARTER & PALMER
ATLANTIC PRODUCTS
PICK UP AND DELIVERY

TEL. 299-9803

Dial 273-6919

BENNER & FIELDS, Inc.

PLUMBING, HEATING and AIR CONDITIONING CONTRACTORS

815 Winston Street (ORD)

Dial 273-6919

**KEZIAH
USED
CARS
INC.**

**QUALITY
USED
CARS**

We Have It

419
Summit Ave.

**DIAL
272-0752**

**HIGGINS
CYCLE
SHOP**



**Lock and
Key Service**

1214
Spring Garden St.
TEL.
272-0272



TERRY D. SHARPE AGENCY

"Complete Insurance Service"

Alma Sharpe Garlow, Owner - Manager — Personalized Service

112 North Mendenhall (Parking at the Door)

Day or Night Dial 274-1202

792

Thomas Electrical Contractors Inc.

Home and Industrial Wiring
Electronic Installations

807 WINSTON STREET (ORD) PHONE 275-6459
P.O. Drawer 6507 Summit Station

STRINGER

- "Vergie L instr State Dept of Pub Instructions h2506 Overbrook dr
- Stringfellow Charlie (Cloteil W) firemn North State Pyrophyllite h803 Doak
- "Frank H (Kathleen P) dept mgr Jeff Life Ins h300 Wentworth dr
- "Genoble prsr Gboro Lndry & Clns r706 Broad
- "Harvey (Nannie J) lab Pomona T C Co h1001 Bennett
- "Nannie J Mrs cafeteria hlpr Ceasar Cone Sch r1001 Bennett
- Stripe Betty T Mrs ofc sec Smith Moore Smith Schell & Hunter r612 University dr
- "Norman L (Betty T) clk Ellis Stone h612 University dr
- Strong Chas H (Betty C) v-pres Strong Tire Service Inc r RD 3
- "Chas W Rev (Madge S) pastor First Christian Church h2406 Madison av
- STRONG DENNIS H (Mary B), Pres-Treas Strong Tire Service Inc, 432 N Eugene, Tel BRoadway 5-6447, h3400 Madison av, Tel 299-8149**
- "Mary B Mrs sec Strong Tire Service Inc r3400 Madison av

STRONG TIRE SERVICE INC

DENNIS H STRONG, PRESIDENT-TREASURER
CHARLES H STRONG, VICE-PRESIDENT
MRS MARY B STRONG, SECRETARY
GOODYEAR TIRE DISTRIBUTORS
RECAPING and REPAIRING
PHILCO APPLIANCES
TELEVISION, RADIO
SALES and SERVICE
432 N EUGENE
TELEPHONE 275-6447
STORE NO 2
1304 E BESSEMER av
TELEPHONE 273-9406
(See Page 180 Buyers' Guide)

- Stroud Anderson jr (Emma S) h106 Shaw
- "Berta B (wid Junius B) h2123 Wright av
- "Billy R (Beverly E) transfer mgr McDaniel Lewis & Co h1008 Westover ter
- "Blanche Mrs r610 1/2 E Market
- "Calvin A Rev (Beatrice M) persiding Elder of Raleigh Dist AME h505 S Benbow rd
- "Carol S writer r1817 Madison av
- "Carolyn S (wid T Moody) mchs tchr 1817 Madison av h do
- "Chas C h951 E Washington
- "Chas G (Margt M) supvr Western Elec h3410 Normandy rd
- "Daisy L (wid Robt; Bob's Smoke Shop) h605 Essex
- "Dorothy M Mrs maid r1904 McConnell rd
- "Ernestine r505 S Benbow rd
- "Gene T (Stroud Studios of Dance) r1007 N Elm
- "Irvin L (Patsy A) USA h3920 Freeman Mill rd
- "James L USN r1118 Martin
- "Patricia A ofc sec Wachovia Bank & Trust h200 S Mendenhall apt 4
- "Studios of Dance (Gene T Stroud) 222 1/2 S Greene

STROUD

- "T Moody jr (Ann S) pres-treas J W Scott & Co Inc h1607 Independence rd
- "Veda S Mrs asst prof A&T Col r1301 Stephens
- "Virgil C (Veda S) prof A&T Col h1301 Stephens
- Stroupe Ezra A jr (Margt P) sls mgr Trane Heating h3921 Madison
- Strouth Gaston B (Alene J) pipe frt h405 Lowdermilk
- "Henry E (Kathleen) emp P Lorillard Co h3818 Central av
- Struble Robt M (Linda Y) sec-treas Modern Construction of Greensboro Inc r3419 Summit av
- Strucks James A agt Woodmen of the World r1208 Randolph
- Structural Concrete Products Co Elbert F Lewis pres Michl J Andrews v-pres-sec-treas pre-cast concrete products 348 W Lee
- "Wood Preserving Co (Geo R and Geo R Hodgins jr) 3002 S Elm
- Strunks Howard G (Susanne J) v-pres W F Isley & Co Inc h309 W Radiance dr
- "James A (Emily M) rep Woodman of the World Ins h1208 Randolph av
- "Lee A (Ola H) shipping clk Guilford Dairy Co-op h1334 Kirkman
- "Roscoe F (Sadie Y) h1105 Haywood
- Strupp Constance M (wid E C) h2332 Hiawatha dr
- Stuart see also Stewart
- "Alberta W Mrs tchr Dudley High Sch r1705 Curry
- "Alf J acct 1006 Walker av apt 20 h do
- "Chas K (Janet L) artist Bennett Adv h1833 Villa dr
- "Edna K Mrs policy writer Am Ins Group r1217 W Wendover av
- "Ingle driver Curtis Packing r221 Church
- "Jack A (Judy B) trainee Burl Indus h104 Mayflower dr
- "John C (Edna K) slsmn P T Huffman Transfer h1217 W Wendover av
- "John Cleavous bookbinder Joseph Ruzicka Inc r5204 Winston rd
- "John M (Nancy) supvr Pilot Life Ins r3105 Euclid
- "Lena E (wid Lora C) supvr Woolworth's h2105 Spring Garden
- "Norman D (Janice A) delmn Egerton Whol h615 Walker av
- "Phyllis R Mrs ofc sec Air Conditioning Corp r RD 4
- "Sallie M priv sec Am & Sou Ins r1011 Elwell
- STUART & STRATTON INC, Mrs Mary G Thorp Pres-Treas, Harold S Thorp V-Pres, Nellie W Wolfe Sec, Microfilming and Index Service 1002 Westside dr, Tel BRoadway 4-8621**
- "W Preston jr (Betty B) project mgr Daniel Construct Construction h2007 Hawthorne
- "Wm A jr slsmn h2110 Crestridge rd
- "Willie V hlpr Caro Animal Hosp r4211 Burlington rd
- Stubbins Geo E studt r4108a Walker av
- "Geo H (Marguerite N) insp City Fire Dept h4108a Walker av
- "Kermit F (Martha C) ofc mgr Wesley Long h1506 Spry
- "Martha C Mrs nurse 1506 Spry r do
- Stubblefield Cecelia L ofc sec Booth Osteen Upchurch & Fish r RD 1 Box 479
- "Early W (Geneva H) capt City Fire Dept h512 Ashboro
- "John F jr (Irene N) sibr Cone Mills r RD 2 Reidsville N C
- "Marguerite Mrs slswn Ellis Stone r RD 1 Randleman N C
- "R E (Shirley A) mach opr L E Packaging h1212 Langley av
- Stubbs Florence B Mrs smash hd Cone Mills r1426 Lee's Chapel rd
- Stucky Bonnie H (wid Joseph A) h411 Sykes av
- Stuckman Harlen H (Georgia H) slsmn h427 W Radiance

**SAVES
TIME**

READY MIXED CONCRETE
COMPANY
For Prompt Delivery

**SAVES
LABOR**

Dial 275-2515

1424 Mill St.

H. L. COBLE CONSTRUCTION CO.

ALL TYPES OF BUILDING CONSTRUCTION

415 N. Edgeworth

Tel. 274-0137



793

Studivent Joseph (Ethel R) h512 Norwalk
" Lillian Hpr Chicken Shack r512 Norwalk
" Lonnie Mrs h2124 Redwood dr
Stufflebeem Jon (Jean L) dist group rep Home Life Insurance Co of New York h2327 Pincroft rd
Stukes Jasper L (Birdie S) h1867 Merritt dr
Stultz Elwood (Sharon) emp P Lorillard Co h2606 Williams
" Sharon Mrs emp P Lorillard r2606 Williams
Stum Richd R (Viona K) punch opr McLeod Leather & Belting h2305 Westwood dr
" Russell E (Faye F) property mn USA Ordnance Dist h1011 Pamlico dr
" Ruth M (wid Saml A) h944 Circle dr
" Viona K Mrs fldr Lynch Hosiery Mills r2305 Westwood dr
Stump Frank E (Janice W) golf course supt Sedgewick Country Club h4026 Sedgewood la
" Paul A (Ruby A) emp Cleveland Container Co h1622 Willomere
" Ruby A Mrs prk Gladiola Biscuit Co r1622 Willomere
Stump Robt E (Kath C) supvr Blue Bell h714 Westland dr
Stunda Gerry M ofc sec Burl Indus h211 N Cedar apt 14
Stupah John W (Dora M; Tile Shop) r2513 Lake Shore dr
Sturdivant Eddie B (Virida L) emp Gboro Lndry h413 S O'Henry blvd
" Emma J prsr Gboro Lndry & Clns r708 Broad
" Freddie L (Mary R) lab WCU NC h804 Granite
" Gennie M maid r804 Granite
" Glasco (Evelyn M) emp Western Elec h1211 Sloan
" Hazel maid r806 Dick
" Horace wrapper Jones Bros Bakery r413 S O'Henry blvd
" Isia H (Lillie J) driver Industrial Electric Corp h523 Gorrell
" Jessie M maid r806 Dick
" Lillian Mrs maid Holiday Inn r523 Gorrell
" Sidney (Hallie L) landscaper h806 Dick
" Thos C (Carrie M) swpr Cone Mills r RD 8 Box 589
Sturges Regina K r1711 Westridge rd
Sturgill John B (Louise P) driver Central Mtr Lines h106 Concord
" Louise Mrs clk Joseph Ruzicka Inc r RD 5 Box 838
" Mickey R tex wkr Cone Mills r RD 2 Kernersville NC
Sturm Alf B USMC r203 Elmwood dr
" Anna H (wid Milton S) h1368 Seminole dr
STURM STANLEY (Margt H); Agent Greensboro Agency Jefferson Standard Life Insurance Co, O'Henry sq 301 Battleground av, Tel 275-4565, h203 Elmwood dr, Tel 274-7117
" Sanford J (Betty J) clk Sunshine Biscuit h1223 Randolph av
" Ted A studt r203 Elmwood dr
Stutts Annie M Mrs btry flr Cone Mills r1901 Roseland
" Bessie P (wid Percy) insp Carter Fabrics h1031 Sullivan
" Bobby S (Muriel G) acct Cone Mills h3511 Groome-town rd
" Bobby W (Eliz W) carp h1115 Easton
" Chas L whse mgr Kirkman & Koury r Star N C
" Chas R (Doris C) mach opr P Lorillard Co h1900 Woodside dr
" David L (Janices F) mach opr Carolina Steel h2703 Carl
" Dorothy A emp Blue Bell r1803 J av
" E L r3402 High Point rd
" Edith S Mrs ofc sec W I Anderson & Co h2017 Ellington
" Fletcher R (Gertrude P) bldg contr 913 Fir pl h do
" Floyd T (Marie S) slsmn Banks Clo h601 Joseph ter
" Guy R (Margt S) dfr Cone Mills h1314 Walnut
" Harry C (Eva P) overseer Cone Mills h2315 Maple

Airport Restaurant Inc.

SPECIALIZING IN ITALIAN FOODS

TEL. 299-0442

WINTON-SALEM RD. 421

P.O. BOX 8055

STUTTS

" Harvey T (Rosalee C) plmb h1803 J Avenue
" Henry slsmn Southeastern Radio Sup r High Point N C
" Herman H (Annie M) mach opr P Lorillard Co h1901 Roseland
" J D emp Caro Steel r RD 3 Box 603
" Jack W (Lorrene W) ship clk Caro Loom Reed h3550 Cherry la
" Janie G (wid Lester) r1901 Roseland
" Judith R Mrs tel opr N C Natl Bank r2512 Emanuel rd
" Kenan M (wid Geo L) h827 Dillard
" Lorrene W Mrs emp Vick Chem r3550 Cherry la
" Marie S Mrs examiner U S Int Rev Serv r601 Joseph ter
" Mary L Mrs supvr Glenwood Park Sanitarium r High Point
" Ray C slsmn Southeastern Radio Sup r High Point N C
" Robt P (Fay M) br mgr North Carolina National Bank h2516 Westmoreland dr
" Rosa L Mrs baby sitter 1537 Summit av
" Wm L (Shirley J) tmpkr Cone Mills h2735 Robin Hood dr
" Winnie h2700 Rocky Knoll rd
Stutz Della W Mrs fountain wn Grant's r RD 10 Box 109
Styers Bernice K Mrs (Plantation Supper Club) r1716 Madison av
" Edw L (Eldene G) genl mgr Carl Garrett h2410 Pineview dr
" Pearl W (Jackie R) genl sls mgr Coin-O-Matic Laundry Equipment h2111 Reynolda rd
" Thos R (Louise) ofc mgr H G Wright Distributing r RD 1 Summerfield N C
Style-Craft (Robt L Allred) uphol 3806 High Point rd
" -Craft Letter Shop (Mrs Ethelyne S Shelley) 1339 Seminole dr
Styne Blanche E Mrs hostess Pet Dairy Products r4108 Walker av
" Carl studt r4108b Walker av
" Earl slsmn Berry's Inc r Randleman N C
" Earl M (Blanche E) clk Jeff Life h4108b Walker av
Suber Carl J (Doreatha D) slsmn Hall-Putnam Clo h208 S Edgeworth apt 4
" Clyde E lab Swift & Co r RD 1 Box 309
" David (Theresa) jan J P Stevens & Co r RD 1 Box 509
" Dee r208 S Edgeworth
" Willie H jr fnshr W V Fuller Constn r Pleasant Garden N C
Subsick John J (Pauline L) h817 Glenwood av
Suburban Supply (Paul Thornberry) ofc 3418 Reidsville, rd (RD 5)
Sudderth Clyde T (Betty J) v-pres R W McCollum Co Inc h103 Howell pl

Hargett Funeral Home

Morticians and Embalmers

Ambulance Service

ROBES, FLORAL DESIGNS AND ALL NEEDS FOR THE DEAD AND A SPECIALTY

906 E. Market St.

Telephone BRoadway 3-8293

NORTH STATE PYROPHYLLITE CO., INC.

PACO REFRACTORY PRODUCTS

FURNACE LININGS —
706 Rucker St. (Pomono)

P.O. Box 7247

FIRE BRICK
Tel. 299-1441

432 N. Eugene Tel. 275-6447



REPAIRING — REPAIRING — ROAD SERVICE
...YOU CAN'T GO WRONG WITH STRONG...

1304 E. Bessemer Ave. Tel. 273-9406

STRONG TIRE SERVICE, INC.

BREWER PAINT AND WALLPAPER COMPANY



- Residential
- Commercial
- Industrial
- Wallpaper
- Vinyl Wall
- Coverings

1424
Westover Ter.
TEL.
274-5403

THE FINEST
IN ROOFING
and
BUILDING
SUPPLIES



ROLL ROOFING

ASBESTOS
AND
ALUMINUM
SIDING

BUILT-UP
ROOFING

SHEET METAL
WORK OF
ALL KINDS

- CHIMNEY CAPS
- FIRE SCREENS
- CUTTERING
- BLUE RIDGE PAINT
- ROOF VENTILATORS
- FURNACE PIPE
- EXHAUST FANS
- MAIL BOXES
- DOOR CANOPIES
- ORNAMENTAL BLINDS
- ROOF COATINGS and CEMENT
- NAIL-ON-BRICK
- RANGE HOODS
- CRAWL SPACE COVERS
- ASBESTOS BOARD
- DOOR KNOCKERS

HODGIN
Roofing
&
Supply
Co. Inc.

921-923 W.
LEE ST.
P.O. Box 1984
TELS.
BRoadway
2-4607
and
BRoadway
4-4041

N. C. MONROE
CONSTRUCTION CO., Inc.
GENERAL CONTRACTOR
2710 Martinsville Rd. P.O. Box
Dial BRoadway 3-2589 Drawer 359



DIXISTEEL BUILDINGS

(Forever Beautiful)
Commercial - Industrial - Institutional
Suitable for most every need
For further information, Call
N.C. Monroe Construction Co., Inc. BRoadway 3-2589

M & J Finance Corp.

Automobile Financing - Automobile Loans

PHONE 273-2561

407 N. GREENE ST.

SUDDERTH

- " Gladis L Mrs ofc sec Cannon & Wolfe r4605 Friendly rd
- " Wayne (Gladys L) appraiser 4605 Friendly rd h do
- Suddrath John R (Kate M) formn J D Wilkins Co h2816 Randleman rd
- " Neva W (wid Rufus R) h4412 Lawndale dr
- " Patsy D studt r1817 Efland dr
- " Wade D (Frances B) mech J D Wilkins & Co h1817 Efland dr
- SUGG CARROLL S (Kathrine N; Cor-Go-Oil Service), RD 1, Randleman rd, Tel 674-9921, h do**
- " Edw L (Vashti F) v-pres -genl mgr Sunset Cleaners & Laundry Inc h1005 McGee
- " Henry Mayo bookbinder Joseph Ruzicka Inc r1305 Randolph av
- " Joe H (Mary Anne K; Car Go Oil Co) h2222 Fordham blvd
- Suggs Amanda P (wid Austin) h612 Asheboro
- " Avery P driver L W Routh Constr r RD 1
- " Bobby H (Joyce M) driver Caro Trailway r2110 Walker av
- " Edmond W driver Ready Mix Concrete r RD 1 Climax N C
- " Florette L Mrs waitress Lanes Drugs h308 E Wittington
- " J R Co remodeling 1154 Battleground av
- " James R (Mary B; J R Suggs Co) h1154 Battleground av
- " Janie P Mrs h205 Gillespie apt A
- " Ralph E (Helen J) recruiter USCG h511 Westchester dr
- " Robt V studt r112 W Terrell
- " Susie ofc sec Jeff Life h2206 1/2 Spring Garden
- " Tate V brooms 419 Rex ct h do
- " Wm N h111 Huffman
- " Willie E (Mary R) fkr Burl Indus h112 W Terrell
- Sugher Mary M Mrs r913 Lindsay
- Suh Unsook H (Chung S) trainee Gboro Hos r2201 Linda la
- Suitors Wm emp Green Valley Golf Course r1232 W Wendover av
- Suits Ada L Mrs splr Cone Mills r212 Cottage Grove av
- " Carey E (Evie R; B & S Sinclair Service Station) h2009 Phoebe dr
- " Chas R swpr Cone Mills r Julian N C
- " Clara G Mrs clk Oliver's Drug Store r243 N Edge-worth apt 3
- " Clarence B (Ada L) tex wkr Cone Mills h212 Cottage Grove av
- " Curry C (Dorothy M) constn wkr h3100 Hayden
- " Dorothy M Mrs plr Vick Mfg r3100 Hayden
- " Effie N h rear 212 Cottage Grove av
- " Eliz M (wid Paul L) emp Burl Indus h1607 N O'Henry blvd
- " Frank W (Rena E) mldr Glascock Stove & Mfg h1521 Willomore
- " Grace F (wid John A) nursery atndt Caro Bowl of Gboro h1909 Bradford
- " H A (Myrtle) grounds supt Pilot Life Ins r3900 Rockingham rd
- " Herbert carp r322 Asheboro

SUITS

- " Jimmy whsemn Central Caro Whses r520 Vandalia rd
- " John H mldr Wysong-Miles h804 Oak
- " Johnny W (Shirley) slsmn Thompson Dental r4201 Rockingham rd
- " Linda K recpt Andco Industries r3900 Rockingham rd
- " Maggie G (wid Harlen B) r rear 212 Cottage Grove av
- " Maggie A (wid James W) r1001 Forest Hill dr
- " Mary Mrs pre-boarder North Caro Dyeing & Finishing r RD i Julian N C
- " Nancy C tex wkr Cone Mills r RD 1 McLeansville N C
- " Priscilla R emp Blue Bell r3900 Rockingham rd
- " Ruby K (wid Colon W) typ City Water & Sewer Dept h4001 Peterson av
- " Rudy J (Mary M) mach opr Piedmont Press h1536 McCormick
- " Ruth W Mrs insp Bates Nitewear h3628a E Market
- Suitt Lora B (wid C H) r4227 Princeton av
- Sulter James J whsemn Thomas & Howard r1412 Bellevue
- Sullivan Annie V (wid D M) h319 Tate
- " Auto Repair (Chas H Sullivan) 4234 High Point rd
- " C Spencer (Jean T) v-pres-sec W H Sullivan Co Inc h411 N West Greenway
- " C Spencer jr studt r411 N West Greenway
- " Chas H (Rachel A; Sullivan Auto Repair) h1704 Trogdon
- " Clara L Mrs lpr Gboro Hos r Thomasville N C
- " Claudie (wid Wm S) maid h1305 Lindsay
- " David H (Jackie) slsmn Coca-Cola r2833 Randleman rd
- " Earl O (Clara W) sec Greensboro Broadcasting Co Inc r Thomasville N C
- " Ed (Ruth) h2209 Apache apt W9
- " Erma Mrs slsmn Clark's Dept Store h606 Franklin blvd
- " Eula G Mrs hsekpr Howard Johnson Motor Lodge h2001 Albatross
- " Gladys F key punch opr Burl Indus r3204 London rd
- " Grace E (wid Wm H) h200 N East Greenway
- " Helen J (wid ofc sec Dr Merle D Bonner r1023 N Elm
- " Hugh lab Thompson-Arthur Paving r High Point N C
- " Isaac W (Mary F) h1014 Grayland
- " James driver Morgan Trucking Lines r Stoneville N C
- " James clk The Toy Box r204 Waverly
- " James (Anna M) kettle opr h1324 Bothwell
- " James B studt r3922 Starmount dr
- " James G (Laura B) h711 Voltz
- " Jimmy L (Sadie N) jan Walter Hines Page High Sch h815 King
- " John R (Mildred C) crane opr Thompson-Arthur Paving h3907 Oak Grove av
- " Kenneth (Harriett) emp Duke Power h4415b Hanover rd
- " Kittie (wid Jack) slsmn Wills Book & Stationery r1339 Seminole rd
- " Larry L (Eliz McD) hlpr Fields Tile h767 Chandley ct
- " Lucille M (wid Harmon H) h1500 Lovett
- " Marie r119 S Gilmer
- " Marie prsr Model Lndry & Dry Clns r1016 S Myrtle ct
- " Mary H Mrs buyer Meyer's r3204 London rd
- " Merritt D (Mary H) servmn Duke Pwr h3204 London rd
- " Patrick (Helen J) USA h1023 N Elm
- " Richd M (Eliz T) dir control eng Cone Mills h2512 Pisgah Church rd
- " Richd M jr studt r2512 Pisgah Church rd
- " Scarboro wood wkr Geo C Brown & Co r795 Lyndon
- " Sophie D (wid John) r806 Macon
- " Thos L (Velma D) undwrtr Home Life Ins Co of N Y h3411 Dogwood dr

DIAL
292-2249



FIELDS and LEFTWICH

"Serving Greensboro and Guilford County For 25 Years with Esso Products"
FUEL OIL - AUTHORIZED DEALER - KEROSENE
2618 West Court St.



DIAL
Cyress 9-6121

24 Hour
Ambulance Service
Oxygen and Two Way
Radio Equipped
Dial
272-5158

HANES-LINEBERRY FUNERAL SERVICE

"The Home of Thoughtful Service for 43 Years"
COMPLETELY AIR-CONDITIONED
401 W. Market St. Dial 272-5158

Member by Invitation



National
Selected Morticians

795

SULLIVAN W H CO INC

W H SULLIVAN JR
PRESIDENT-TREASURER
C SPENCER SULLIVAN
VICE-PRESIDENT-SECRETARY
CONTRACTORS
PLUMBING, HEATING
AIR CONDITIONING, SPRINKLERS
4413 W MARKET
TELEPHONE Cypress 9-3141

- " Wilbert H (Myrtle B; Sullivan's Produce) h4304 Hilltop rd
- " Wm A (Mary G) jan A & T Col h505 S Booker
- " Wm H jr (Edith B) pres-treas W H Sullivan & Co Inc h3922 Starmount dr
- " Wm H III (Carolyn T) asst estimator W H Sullivan Co r3708 Manor dr apt C
- Sullivan's Produce (Wilbert H Sullivan) 4304 Hilltop rd
- Summer Dillard L supvr Cone Mills r Draper N C
- " Dolores chrk Columbia Lndry r1805 Benbow rd
- " Jewell Mrs emp P Lorillard Co h3801 2d av
- " Mary maid Holiday Inn r728 Pearson
- " Peter R chef Dobbs House Snack Bar r728 Pearson
- " Virgie I Mrs cash Southeast Super Mkt h3831b High Point rd
- Summerell Chas (Carolyn) electn h3607 1/2 Brevard
- " Eva C Mrs nurse Wesley Long Hosp r414 Woodlawn av
- " Gertie C (wid P E) r414 Woodlawn av
- " Jane h606 Joyner
- " Robt E (Eva C) asmbkr Western Electric and v-pres Communications Workers of America h414 Woodlawn av
- Summerlin James T (Lena B) r413 N Cedar
- " Janet M supvr Cone Hosp r411b Crestland av
- " Mary E Mrs looper Gboro Hs r2207 Linda la
- " Thos E servmn Orkin Exterminating r Burlington N C
- " Wm C (Carolyn J) admn asst Caro Steel h1723 Dublin dr
- Summers see also Somers
- " Alma S Mrs nurse's aide L Richardson Mem Hosp r918a Broad av
- " Alonzo (Annie S) lab Wysong & Miles h2505 Husbands
- " Anne T Mrs tchr Jesse Wharton Sch r111 Pineburr rd
- " Annie S (wid Floyd) h1935 Perkins
- SUMMERS BART H (Gladys B), Mgr Covil Insulation Co of N C, 1920 Sullivan (ORD), P O Box 6174, Tel 275-2894, h1418 Rankin rd, Tel 273-6388
- " Betty L tchr PS r410 Stewart
- " Beulah B Mrs aide Cone Hosp r RD 5 Box 230
- " Carlton (Juanita) city firefighter r117 Pineburr
- " Carolyn S Mrs ofc sec Burl Indus r2314 Albright dr
- " Chas W (Carolyn S) pres Summers Distributing Co h2314 Albright dr
- " Clara cafeteria wkr Bessemer High Sch r RD 1 Box 89 McLeansville N C
- " Clara Mrs r3710 Oakwood dr
- " Clay D cabtmkr Better Built Wood Products r703 Walker av
- " Corliss F (Mary B) card mn Cone Mills r4000 Kings rd
- " Curtis (Minnie L) lab City Dept of Pub Wks h905 Ardmore dr
- " Danl B (Juanita C; Bishop Block Barber Shop) h3011 Masonic dr
- " David studt r1935 Perkins
- " Distributing Co Chas W Summers pres Mrs Carolyn S Summers sec-treas tile whol 2604 Battleground rd
- " Doris O Mrs clk-typ County Tax Supvr and Collr r RD 1 Gibsonville N C
- " Dorothy L Mrs maid h614 E Lee

Sapp's Body Works

Automobile Painting and Body Works
DEEP RIVER CHURCH ROAD
1/4 MILE FROM INTERSTATE 40
RD. 7, BOX 533

SUMMERS

- " Douglas W (Sylvia G) pipe coverer Covil Insulating h2107 Drexel rd
- " Edith M Mrs waitress Dutch Kitchen r1230 Asheboro
- " Edw C (Anne T) supt J D Summers Construction Co r1117 Pineburr
- " Edw C jr mech r310 Huffman
- " Eliz Mrs accounting tech U S Int Rev Serv r422 E Radiance dr
- " Elmer T (Mary L) spare hd Cone Mills r RD 2 Box 780
- " Emma B Mrs spare hd Cone Mills r4329 Summit av
- " Ernest L (Eliz E) bkpr Justice Drug h422 E Radiance dr
- " Ethel L r607 Martin
- " Frances (wid Byron C) r1906 Colonial av
- " Frank h781 Carver dr
- " Freda C (wid Henry F) h130 Robbins
- " Geo hlpr Starmount Forest Country Club r McLeansville N C
- " Gertrude M (wid Will W) smash hd Cone Mills h1605 Fairview
- " Hattie M opr Rose's Beauty Shop r2002 McConnell rd
- " Herbert L emp McDonald's Hamburgers r4115 Ranson rd
- " Herman M (Onell W) formn J D Summers Constn h206 Bond
- " Hugh H (Evelyn L) lm fxr Cone Mills r4115 Ranson rd
- " Freda C (wid Henry F) h130 Robbins
- " Iris dir Wesley Foundations r Reidsville rd

SUMMERS J D CONSTRUCTION CO

- JAMES D SUMMERS, OWNER
GENERAL CONTRACTORS
COMMERCIAL, INSTITUTIONAL, INDUSTRIAL
ADDITIONS and ALTERATIONS
3122 BATTLEGROUND rd
P O BOX PLAZA 9463
TELEPHONES
273-8113, NIGHTS BRowayd 5-3634
(See Page 60 Buyers' Guide)
- " Jack C (Peggy T) mgr Provident Finance Co r RD 1 Gibsonville N C
 - " James (Flossie I) hlpr Cone Mills h410 Stewart
 - " James jr delmn Gboro Rubber Stamp r410 Stewart
 - SUMMERS JAMES D (Sara H; J D Summers Construction Co), 3122 Battleground rd, P O Box Plaza 9463, Tel 273-8113, h1602 Westridge rd, Tel BRowayd 5-3634
 - " James D jr studt r1602 Westridge rd
 - " James E (Ruby B) lab South Atlantic Bonded Warehouse h219 Gant
 - " James H (Hattie L) formn Irving Park School h820 Tuscaloosa
 - " James T (Clara M) dept mgr Colonial Stores h1702 Trogon
 - " John D equip opr City Dept Pub Wks r RD 6 Box 210
 - " John F (Emma F) emp Cone Mills r1305 Williams
 - " John R (Alice H) ofc mgr Rent-A-Car h504 Jefferson
 - " Johnny M driver F D Lewis & Son r Gibsonville N C
 - " Juanita C Mrs nurse 3011 Masonic dr r do
 - " Juanita H Mrs ofc sec Gboro Chamber of Commerce r1117 Pineburr rd

SLATER

- REAL ESTATE
- MORTGAGE LOANS
- PROPERTY MANAGEMENT

DIVIDEND-PAYING AUTO AND HOME INSURANCE



503 N. GREENE
P.O. BOX 3483

DIAL
273-1967

Greensboro
TRAVE LODGE

59 Units Of
Comfort
Conform

Air Conditioned
TV in Each
Unit

In Room
Coffee Service

Elevator

Swimming Pool

24 Hour
Switch Board
Twx Board

229 CHURCH
TEL.
273-5512

GUILFORD ELECTRONIC SUPPLY, INC.

WHOLESALE ONLY

DISTRIBUTORS OF ELECTRONIC SUPPLIES AND EQUIPMENT

233 E. WASHINGTON ST.

TEL. 275-1385

WHY PAY MORE!

When
Financing
or
Refinancing

— • —

Compare
Before You
Buy
or
Borrow

— • —

E. B. STONE FINANCE CO., INC.

DIAL
275-9509

500 N. Greene St.

Nuckles Restaurant

- Barbecue
- Steaks
- Seafood
- Chicken

Car Service
Counter and
Booth Service
Private Dining
Room

3200 N
O'Henry Blvd.

Dial
275-3029

Nuckles Barbecue

3103
Summit Ave.

Dial
272-9190

SOUTHSIDE HARDWARE CO., INC.

POWER TOOL DIVISION

515 S. ELM

TEL. 272-4549

COMPLETE SERVICE IN HARDWARE

FOR OVER SIXTY YEARS, A COMPLETE FARMERS'

AND BUILDERS' SUPPLY SERVICE

TELEPHONE 272-2106

HARDWARE

523-25 S. ELM

TEL. 272-2106

796

TECHNICAL REPRODUCTION

& SUPPLY CORP.

ENGINEERING AND ARCHITECTS' SUPPLIES
BLUEPRINTS - PHOTOSTATS
105/35 MICRO FILM

610 N. ELM ST.

TEL. 275-1301

SUMMERS

- " Kay E tech r1418 Rankin rd
- " Lacy W (Charlotte A; Summers Supply Co) h401 N Holden rd
- " Larry P (Roxie M) trucker Cone Mills r RD 1 Brown Summit N C
- " Louise H Mrs tchr Moore Sch r406 Beech
- " Louise N cash Western Southern Life Ins h908 Circle dr
- " Mabel M hsekpr Holiday Inn r436 E Washington
- " Mamie S Mrs maid h746 Jennifer
- " Mary E Mrs aide Cone Hosp r RD 5 Box 246
- " Mattie O Mrs magazine fr Cone Mills r4115 Ranson rd
- " Mildred B waitress Woolworth's r3525 Martin av
- " Minnie G (wid Edw C) h310 Huffman
- " Nellie M r310 Huffman
- " Onell W Mrs clk Cone Hosp r206 Bond
- " Otis (Virginia C) trucker h2207 Pear
- " Paul A (Gladys F) servmn Duke Pwr r RD 4 Box 187H
- " Pete (Mary) cook h728c Pearson
- " Phyllis Mrs h915a Grayland
- " Posey (Bertha E) supvr U S Int Rev Serv r RD 4 Box 480
- " Richd studd r607 Martin
- " Richd A constn wkr Wm B Summers Constn r1605 Fairview
- " Robt L (Louise H) grinder opr Guilford Fdry h406 N Beech
- " Roy emp Cone Mills r RD 1 McLeansville N C
- " Shirley tchr General Greene Sch r3605 Parkwood dr apt C

SUMMERS SUPPLY CO (Vannie C and Lacy W Summers), Complete Line of Plumbing Supplies, Water Heaters, Electrical Appliances and Paints 2919 Randleman rd, Tel BRoadway 2-9922

- " Treva Mrs opr Belk's Beauty Salon r S Mendenhall
- " Vannie C (Hollie M; Summers Supply Co) h2605 Liberty rd
- " Vatin (Leola L) lab City Dept Pub Wks h2100b Perkins
- " Virginia R clk Jeff Life r RD 2 Box 89
- " Wallace L emp WCU NC r410 Stewart
- " Walter (Delores W) mach opr Shamrock Corp h1805 S Benbow rd
- " Walter E (Melba) fcty wkr Am Agrl Chem r RD 1 Reidsville N C
- " Walter L emp Wysong & Miles r RD 5 Box 288
- " Wm jr hlpr Cone Mills r2108 Bothwell
- " Wm L ctr Fisher-Harrison Printing r Minor rd RD 5 Summey Thos A jr Rev (Frances K) minister of membership West Market Street Methodist Church h206 S West Greenway
- Summit Avenue Apartments (Phillip A Browning) 3424 Summit av
- " Bantz-Bouncer Trampoline Center Jimmy D McNeill atndt nr 1600 E Bessemer av
- " Book Shop Harold A Frazier pres Mrs Frances S Loewenstein v-pres 910 Summit av
- " Center Cleaners & Laundry (Ernest H Pitman) 920 E Bessemer av
- " Center Jewelers Inc Frank E Tutzauer pres James M Cockman v-pres Frank E Tutzauer jr sec-treas 916 E Bessemer av

SUMMIT

- " Center Merchants Association Mrs Eliz C Taylor sec 1100 E Bessemer av
- " Curb Market (Mrs Vivian C Boykin) gros 223 Summit av
- " Furniture & Gift Shop Harry R Smith pres furn 2104 N Elm
- " Lawn & Garden 934 E Bessemer av
- " Rotary Club 124 N Elm

SUMMIT SHOPPING CENTER

**BESSEMER IMPROVEMENT CO, DEVELOPERS
SUMMIT av and
E BESSEMER**

- " Toy & Hobby Shop Inc Joe S Shallant pres Mrs Beatrice B Shallant v-pres 2250 Church
- " Zippo Service (Emery L Durham jr) gas sta 3117 Summit av
- Summers Geneva r410 1/2 High
- Sumner Annie L Mrs spnr Cone Mills r RD 2 Brown Summit N C
- " Automotive Inc Winfred L Sumner pres-treas Henry N Gusler v-pres-sec auto accessories 301 S Forbis
- " Beatrice M accounting dept Caro Steel r1862 Villa dr
- " Chas F tex wkr Cone Mills r RD 6 Box 196
- " Chas F (Nellie L) city police h1103 Vance
- " Claude M (Magdaline L) mech Sou Air Conditioning h2915 Keeler
- " Emmett jr eng aide City Engineering Dept r830 W Cornwallis dr
- " Floyd (Betty) h6502 Friendly rd
- " Garland (Rita K) wood wkr Geo C Brown & Co h1025 Pineland
- " Grant E (Mary I) slsmn Spears Welding Supply h1407 Phipps av
- " James hlpr W & H Restr r1625 Holbrook
- " Jessie G h312 Hillside dr
- " Kenneth M (Gretchen C) body mn Trader's Chevrolet h2902 Dexter av
- " Lillie J Mrs aud Int Rev Serv h1120 Hern av
- " Pauline Mrs insp Burl Indus r2902 Dexter av
- " Reeves mech Sou Tractor Power Mower r Trinity N C
- " Richd M ship clk Sears r2915 Keeler
- " Russell A (Lenna H) supvr P Lorillard Co h3808 Oak Grove av
- " Stephen C (Annie L) lm fxr Cone Mills r Brown Summit N C
- " Violet M (wid John S) h1862 Villa dr
- " Winfred L (Nancy L) pres-treas Sumner Automotive Inc r Burlington N C
- " Wm A (Shirley S) vet Guilford Veterinary Hosp h2413 Pineview dr
- Sumter Edwina baby sitter 957 W McCulloch r do Sumter Joe constn wkr r254 W Whittington
- SUN COAL & SEED CO (John L Linder Jr, James B Linder, Frances L Atkins), Seeds, Plants, Bulbs, Fertilizers, Office and Yard 1013 Battleground av, Tel BRoadway 2-6153**
- SUN FINANCE CO, C L Jackson Mgr, Loans \$60.00 to \$600.00, Personal, Signature, Auto, Furniture 109-A Gaston, Tel 273-2502**
- SUN LIFE ASSURANCE CO OF CANADA, R J Richards Mgr, 403 Wachovia Bank Bldg 200 S Greene, Tel 273-8256**
- " Oil Co 508 Charter pl 1201 Park ter
- Sunderman Chas field supvr Universal Field Service Inc
- SUNSET CLEANERS & LAUNDRY INC, Henry M Taylor Jr (High Point, N C) Pres, Edw L Sugg V-Pres-Genl Mgr, Roger C Taylor (High Point, N C) Sec-Treas, Dry Cleaners, Complete Laundry Service, Pick-Up and Delivery, One Day Service at Plant Only 2615 High Point rd, Tel 292-1295**



**REAL ESTATE
SALES — APPRAISERS**

M. L. S.

1044 W. Market St.

"If It's Real Estate,
It Will Pay You To See Us."

INSURANCE

Tel. 275-8536

LOWDERMILK REALTY INC.

LEWIS CONTRACTING CO.

CONCRETE CONSTRUCTION — ASPHALT PAVING

348 W. LEE ST.

(SEE PAGE 51 BUYERS' GUIDE)

DIAL 272-0118

797

SUNSET

- " Gift & Jewelry Shop (H Jack Gordon) gifts 1606 Madison av
- " Homes Inc Wm H Weaver pres 214 W Gaston
- " Norge Laundry & Dry Cleaning Village Mrs Euline C Phillips Mrs Norma J Sergeant atmds self serv 2615 High Point rd
- " Sunshine Biscuits Inc Vernon W Ackerman mgr 1006 Raleigh
- " Super Test Oil Co Edward V Phillips mgr gas sta 535 S Elm
- " Superior Arts Inc Robt L Bailey mgr picture frames 206 N Elm
- SUPERIOR COACH SALES CO INC, Thos G Reich Pres-Treas, Mrs Amelia P Reich V-Pres, Mrs Nancy C Purcell Sec, Funeral Cars and Ambulances 1719 Asheboro, Tel BRoadway 2-9908**
- " Construction Corp Eug A Gulleddge pres-treas Ernest D Stevens v-pres Richd D Lee sec bldg contrs 1053 Oakmont av
- " Court (ct rms) 2d fl County Court House
- " Home Improvement Co (Paul B Dean) siding contrs 2619 Camden rd
- " Printing Co (Gerald W Holcombe A Russell McIntosh) 522 Walker av
- " Supply Corp Eugene A Gulleddge pres-treas Ernest D Stevens v-pres Richd D Lee sec bldg sups 1053 Oakmont av
- " Window Co Dale B Bundy mgr 256 E Sycamore
- " Suppler Robt H (Peggy H) slsmn U S Plywood h4010 S Fremont dr
- " Supthin Donald tex wkr Cone Mills r2411 Fairview
- " Suram Corporation Aldo F Marus pres John T Ruffing v-pres Thos Johnson sec-treas 414 Church R11
- " Sure Fit Store (Gibson F Blackman) seat covers & auto tops 163 Bishop
- " Surgeon Catherine E Mrs bus wn Mayfair Cafeteria r953 East Washington
- " David (Cleo) chkr Central Mtr Lines r RD 1 Box 496
- " David jr (Fredericka S) jan A&T Col r2133 Everitte apt 6
- " Joseph (Essie Lee) driver Oettinger Lbr r RD 2 Gibsonville N C
- " Wm H (Cath E; Surgeon's Rolling Grocery) h953 E Washington
- " Willie Edward emp Oettinger Lbr r RD 2 Gibsonville N C
- " Surgeont Estelle r306 Bingham
- " Surplus Store The (Mrs Sylvia S Gray) genl mdse 606 S Elm
- " Store The Lewis Thornlow mgr bread 701 W Lee
- " Surratt Ann bkpr Smith Moore Smith Schell & Hunter r916 Lexington av
- " Anthony G (Ann C) plant opr City Water Dept h916 Lexington av
- " Beatrice A tel opr Cone Hosp r1929 Woodside dr
- " Billy L (Jackie C) slsmn Guilford Dairy Co-operative Assn h2819 Stratford dr
- " Claude (Cora E) jan First Christian Church h1510 Hooks
- " Cletus driver Fields & Leftwich r Pleasant Gardens N C
- " Clewell R (Helen K) acct Lindsays Squires & Everett h515 Franklin blvd
- " Frances Herring Beauty Shop (Mrs Frances H Langley) 3805a E Bessemer av
- " Frances S clk Morningside Homes r RD 10
- " Inez maid r1329 Asheboro
- " Jackie S Mrs clk U S Ordnance Dist r2819 Stratford dr
- " R G equip opr Thompson-Arthur Paving r RD 7 Box 1617A
- " S Frances Mrs ofc sec G D Reddich Inc r4005 Walker av



(See page 135 Buyers' Guide)

206 N. ELM TEL. 273-9286

- Susman Decie H (wid Mike) slswn Lee's Millinery r1703 Madison av
- " Grocery (Macey Susman) 1424 Ashe
- " Jacquelyn studt r608 Chancery pl
- " Macey (Roselia H; Susman Grocery) h608 Chancery pl
- " Simon S clk Susman Gro h2401b Spring Garden
- " Sutherland Anna T Mrs slswn Rose's 5c-10c & 25c Store r822 Homeland av
- " Dorothy H (wid Howard M) h1505 Northfield
- " Mary G Mrs tex wkr Cone Mills r McConnell rd RD 6 Box 204
- " Sutherland E Thos (Doris) tchr Rankin High Sch r RD 1 Brown Summit N C
- " Sutker Louis (Dora P) h1802 Friendly rd
- " Sidney N (Roberta T) mfrs agt 2529 Fernwood dr h do
- " Suthpin Chas E carp Luper Inc r715 W Terrell
- " Donald L beamer Cone Mills r2411 Fairview
- " Franklin E r4808 High Point rd
- " Glen lab Ready Mix Concrete r2135 Textile dr
- " J D carp h511 Simpson apt 7
- " J Lee carp Luper Inc r715 W Terrell
- " J Mack h113 Holt av
- " Jesse L (Rozelle K; Greensboro Farm and Industrial Sales) h3603 E Market
- " Joseph D (Katie W) carp Kirkman & Koury h311 S Mendenhall
- " Katie W Mrs typ N C Natl Bank r311 South Mendenhall
- " Lawrence driver Thompson-Arthur Paving r1513 Bartow
- " Raymond E (Lottie H) tmkpr Hercules Mach Wks r720 Waugh
- " Virgil W equip opr Thompson-Arthur Paving r McLeansville N C
- " Vivian M Mrs chkr Burl Indus h1002a Elwell av
- " Wm H (Grace B) driver H L Coble Constn h2135 Textile dr
- " Suttin David emp Caro Jack Serv r610 Douglas
- " Suttinfield Conway H (Eva S) asst overseer Cone Mills h1206 Summit av
- " Suttles F Lee (Vera A) sec-treas Southern Webbing Mills Inc r Reidsville rd RD 5 Box 90
- " Turner (Minnie N) h1505 Park av
- SUTTLES WM J (Ruth H), Mgr Allied Loan & Finance Co 111 E Gaston, Tel BRoadway 4-0111, h2311 Pinocroft rd, Tel CYpress 9-4660**
- " Sutton Alan W studt r610 W Cornwalis dr
- " Albert D (Eliz M) sec-treas Laughlin-Sutton Construction Co h1816 Independence rd
- " Albert F (White Flash Service Station) h2709 McConnell rd
- " Albert F jr slsmn Varina Wholesale r2709 McConnell rd
- " Alma D Mrs slswn Kaley's r410 S Mendenhall apt 5
- " Apartments 1006 Walker av
- " Arth R (Idell) wvr Gboro Weaving h2310 Floyed
- " Billy C (Vivian M) credit mgr Gate City Motors h2105 N Elm
- " Building 103 S Greene 125½ W Market
- " Calle maid r454 Gorrell
- " Carol S aud Sears r1507 Tally
- " Cecil K (Margie H) whsemn Sears h2613 Spring Garden
- " Cecil R mech Lee St Amoco Serv r439 Arlington

LUMBER BUILDING MATERIALS

MONSEES - WRENN LUMBER CO., INC.

"Where Quality Makes The Difference"

- Kitchen Cabinets
- Formica Tops
- Millwork
- Louvres
- Windows
- Doors
- Sheetrock

BIRD ROOFING

Dial
274-1577

517
Prescott St.

DEPENDABLE BLOW PIPE CO.
DUST SYSTEMS DESIGNED and INSTALLED
INCINERATORS BUILT AND INSTALLED
REAR 1604 VICTORY
TEL. CYpress 9-2951



it's ...you bet!

THESE
WILL
BE
YOURS

\$100 \$100 \$100

FOR EACH
APPROVED
NEW
CUSTOMER
YOU
SEND US

HOME FINANCE CO.

OF GREENSBORO
INC.

AUTO
LOANS

200 N.
EUGENE

TELS.
BROADWAY
2-4180
AND
BROADWAY
2-4189

CYPRESS ELECTRIC CO.



COMMERCIAL
INDUSTRIAL
RESIDENTIAL

call us
for
estimates



705
WICKER ST.

TELS.
299-2914
AND
299-1704

Furniture
Carpets

GUILFORD GALLERIES, INC.

Interiors

Draperies
Accessories

341-363 N. Elm St.

Tel. 274-5478

798

Ben's Garage



549 S. Mendenhall St.



Dial 272-3503
Night Tel. 272-2408

SUTTON

" Chas M (Alma D) mach Newman Mach h410 S Mendenhall

" Claude S jr (Marshall B) slsmn Sutton Woodworking Machinery h2008 Hawthorne

SUTTON CONNIE V (Fanny A), Asst V-Pres Wachovia Bank & Trust Co 200 S Greene at Sycamore, Tel 275-0411, h610 W Cornwallis dr, Tel 272-5439

" David (Delna W) repr Car Jack Serv

" E Harold (Kathryn W) tool mkr Duplicon h1507 Talley

" Earle E (Gelia T) h3102 Church

" Edna W Mrs slsmn Belk's r2413 Spruce

" Edward (Patricia) slsmn Jones Bros Bakery r RD 6

Box 160

" Edw A tchr Grimsley Sr High Sch r Madison N C

" Eliz Mrs tchr Rankin High Sch r RD 5 Hyome rd

" Ervin D supvr Gboro Community Center r708 Tipton

pl

" Euel C lndry owner h4103 Groometown rd

" Fred S USA r3616 Martin av

" Geo R cabmkr 708 Tipton pl h do

" Geo S jr (Mary) asst mgr Fair Lanes Friendly

Bowlarama r112 S Trement dr

" Grady (Thelma R) trmr Matkins Seat Cover Center

h318 Cottage Grove av apt 5

" H Herman (Edna W) slshr tndr Cone Mills h2413

Spruce

" Hank (Pearl P) h314 York

" J C (Beatrice) h302 Bond

" J Philip (Dorothy F) slsmn h1830 Villa dr

" James E (Rachel H) ofc mgr Baldwin-Garrett r1114

Lewis rd

" Jesse (Kath D) carp h3616 Martin av

" Jimmy L tob opr J P Stevens & Co r RD 2 Box 324

" John V (Helen H; John V Sutton Engineers) r2533

Woodlyn Way

" John V Engineers (John V Sutton) consulting eng 1623

Spring Garden

" Joseph R (Nettie L) h621 Mobile

" Junius W (Olga K) cook Baker House h705 W Florida

" Kath D Mrs nurse's aide Wesley Long Community

Hosp r3616 Martin av

" Kenneth jr sewing opr Blue Bell r1310 Runyon

" Louis A (Nina M) dept mgr Melvins' Grocery h518

Park av

" Lucille h107 N Spring apt 1

" M B & Son (Thos D Sutton) cement contr 1225 Ashe-

boro

" Mabel maid r1414 Ashe

" Mae clk Smiths Ranch Motel r2307 Walker av

" Margie Mrs sten Pilot Life Ins r2613 Spring Garden

" Marjorie P hostess Town House r316 Murray

" Martha E bkpr Worth Chem r Madison N C

" Mena N (wid Martin B) h1225 Asheboro

" Myron J USA r705 W Florida

" Norma C Mrs cash Acceptance Finance r1310 Runyon

dr

" O B plmb Goodwin lnc

" Olga K Mrs clk Bamby Bakers r705 Florida

" Ollie M (wid Holland) clk Smith's Ranch Motel r4208

Hilltop rd

" Patricia E clk-typ County Health Dept r1881 Mimosa

dr

SUTTON

" Ralph T (Faye W) city firefighter r RD 10 Box 672

" Ruby Lee M clk Cone Mills r RD 2 Box 450-D

" Shirley G r708 Tipton pl

" Stonewall pressmn Container Corp of Am r623 Park

av

" Thelma R quick wash dept Lane's Lndry r1101

Pisgah Church rd

" Thos D (M B Sutton & Son) h1225 Asheboro

" Thos L atndt Ellis-Stone r518 Park av

" Wallace M (Neil D) dept mgr J P Stevens & Co h3803

Madison av

" Walter W clk A&P r2709 McConnell rd

" Wm B (Norma C) servmn AT&T h1310 Runyon dr

Sutonfield Harold acct r Kool Springs Traylor Park

" Helen C Mrs ofc sec Brame Textile Mach r1840 Villa

dr

" Herry F h205 Blandwood av

Swafford sec also Swafford

" Ruth C Mrs quiler Cone Mills r3618 Church

" Sarel H (Ruth C) section hd Cone Mills h3618 Church

Swails J Thos (Ola P) tex wkr Burl Indus h2502

McConnell rd

" Mary H Mrs opr SBT&T r3311 Oberlin

" Morris F tex wkr Cone Mills r1721 Boone

" Ronald (Mary H) mech Albert Sutton's Atlantic Service

h33 Oberlin dr

Swain Agies W Mrs r115 Berkshire

" Anna M Mrs clk-typ U S Int Rev Serv r RD 10 Box 741

" Bettie B (wid James H) h1311 Elwell av

" Chas F wsemmn Thomas & Howard r517 Terminal

" Edith I prsr Blue Bell r Guilford College N C

" G Larry (Virginia E) asst chf undwrtr Jeff Life h1015

Jefferson dr

" Glady's R Mrs clk U S Int Rev Serv r620 Springfield rd

" Hgher T jr (Marie H) bale mnr P Lorillard Co h1025

Palmetto

" Jesse J ship clk Hasco Inc r Burlington N C

" Jesse M (Louise) mech Interstate Bakeries r RD 1

Box 320

" Marie H Mrs emp Genl Elec Credit r1025 Palmetto

" Michl S USN r709 Lowdermilk

" Mitchell (Anne M) ground mn Duke Pwr r RD 10 Box

741

" Nida M asst sec Tysor Realty & Mortgage Co h115

Berkshire

" O Clay (Verona S) undwrtr Harleysville Ins h1129

Parish

" Opal Mrs boarder North Caro Dyeing & Finishing

r RD 1

" & Robbins (Howard W Robbins) sound equip 855 S Elm

" Robt A studt r502 Stirling

" Robt B (Sarah M) h502 Stirling

" Wm D (Anne C; T V Barber Shop) r RD 1 Whitsett N C

Swain Cecilia L Mrs clk Cone Hosp r115 Eisenhower dr

" David delmn Filmeraft

" Donald (Mary J) brklyr Heath & Son Masonary

Contractors h3819 Phillips Park dr

" Elwood T (Cecilia L) mach opr L & E Die Service

h115 Eisenhower

" J Burton (Barbara B) pres Trade Typesetters Inc

h1702 Colonial av

" Jasper G (Elmina J) ofc mgr Worth Chem h601 S

Lindell rd

" Judith B (wid James W) sec-treas Trade Typesetters

Inc h603 N Mendenhall

" Kelly equip opr City Dept Pub Wks r Summerfield N C

" Lester O r1315 Elmer

" Marie r1304 Carolina

" Mary J Mrs ofc sec Glidden Drive-In Paint Center

r3819 Phillips Park dr

" Paul H (Josie B) h1315 Elmer

" Ruth W Mrs slsmn Brooks-Wilsons r224 N Elam av

" Stark H (Louise C) firemn Sou Ry h805 Highland av



VESTAL'S FLOWER & GIFT SHOP

FLOWERS FOR ANY OCCASION

CITY WIDE DELIVERY

SUMMIT SHOPPING CENTER-948 SUMMIT AVE.

TEL. 275-7272

BUSINESS**HOME
INDUSTRY**

709 BATTLE GROUND AVE.

**Godwin & Reese
INSURANCE AGENCY****FIRE
CASUALTY
BONDS-LIFE**

TEL. BRoadway 5-8591

799

SWAIN

" Van W (Inez B) mach P Lorillard Co h4223 Hampshire dr
 " W Ellis (Naida L) v-pres Trade Typesetters Inc h1118 Briarcliff rd
 Swain's Charcoal Steak House Nick G Chamis mgr restr Highway 29 & 70 South
 Swaney Bessie B (wid Jesse E) h1708 Phillips av
 " Billie A studt r607 Morehead av apt 1
 " Carl E (Bertha S) h204 Sykes av
 " Chas C (Dorothy M) contr h1904 Ryan apt C
 " Doris G Mrs r400 Sykes av
 " E James swpr Cone Mills h1307 Vine (Prox)
 " Edw E (Erna D) h701 Jordan ct
 " Glenn A (Jeanette M) driver Donald Smith Transfer h607 Morehead av apt 1
 " Howard r414 S Edgeworth
 " J Clyde (P Jean) servmn Bain Oil h800 W Terrell
 " James A mech Johnson Mtr h1117 Caldwell
 " Jo Ann clk typ Jeff Life r1708 Phillips av
 " Joseph B (Viola M) mech Gate City Mtr h801 Willard
 " June K Mrs slswm Grant's r1004 Palmetto
 " Larry G (June K) USA r1004 Palmetto
 " Ruby F Mrs r1712 Phillips av
 " Sadie Mrs h3703 Cameron dr
 " Virginia D clk Jones Bros Bakery r304 E Bessemer av

Swann see also Swann

" Alfion L r1303 Sloan
 " Elbert H (Ruth W) tow mtr opr P Lorillard Co h1303 Sloan
 " Ernest J jr generator opr Sou Optical r1405 Pickard
 " Harold E rate clk Helms Mtr Exp r Mendenhall
 " Howard h2603b High Point rd
 " Kath B Mrs studt r1512 Sloan
 " Melvin C jr tchr Price Sch r356 Regan
 " Neil (Geraldine A) mach Hercules Mach Wks h726 Calvin ct
 " Paul T (Reba) stockmn Western Auto r1204 Phipps av
 " Penta F h311 N Edgeworth apt 1
 " Robt E (Billie K, Kivett's Kash & Karry) h3208 Orange
 " Thos W (Hazel S) asst v-pres Pilot Life Insurance Co h2509 Netherwood dr
 Swanner Barbara J Mrs tchr Sternberger Sch r1902 Sharonbrook dr
 " Leslie F (Barbara J) athletic dir Page Sr High Sch h1902 Sharonbrook dr
 Swanson Doris D (wid Carl) h803 Oak apt P
 " Harold W (Marian E) agt United Airlines h2217 Reveille la
 " Irving H (Gloria M) ofc mgr Square D Co h611 Shawnee rd
 " Wm H (Annie W) mldr Wysong & Miles h1803a Elwood av
 Swaringen Chas C (Anita S) carpet specialist Summit Furniture & Gift Shop h705 W Wendover av
 " John V (Lelia W) eng Sou Ry h2408 Murrayhill rd
 " Lucy C (wid Chas) h2211 Wright av
 Swart Chas M (Bertha K) mfrs agt 925 Carr h do
 Swearingen Carrie G cash Cone Mills r741 Park av
 " Frances L clk Sears h1712 Spry
 Swearington Betty H Mrs programmer Jeff Life r200 Robbins
 " Fred W (Betty H) doffer Cone Mills h200 Robbins
 " Kate T (wid Frank W) insp Cone Mills h3606 Martin av
 " Marvin C (Ruth H) servmn Electronics Serv h1322 Andover av
 Sweat John W (Ruby) carp h3701 High Point rd
 Sweatt Oscar F (Geneva G) field supt Cooper Electrical Constn h207 W Cornwallis dr
 Swedock Joseph L sls eng Johns-Manville h230 South Park dr apt 6

Gate City Paint Co. Inc.

PAINT and WALLPAPER
HEADQUARTERS
ARTISTS' MATERIALS
110 N. Greene St.
Tel. 273-1764



Sweeney General J (Louise D) oiler Cone Mills r224 Bond
 " Harold (Lucille D) dishwasher Cone Hosp r702 Broad av
 " Jack (Louise D) oiler Cone Mills h224 Bond
 " John (Viola A) constn wkr Howard Constn h1500 Cunningham
 " John H (Mary T) brick mason r702 Broad av
 " Louise D Mrs wndr Cone Mills r224 Bond
 " Pauline Mrs bagger Krispy Kreme Doughnut r4123 Springbrook
 Sweet Fannie P (wid James W) nurse Keeley Institute r316 Murray
 Sweet's Catalogue Service (James G Bullock) dist ofc catalog compilers 601 N Elm R11
 Sweeting Robt C (Vesta A) eng Western Elec h602 Candlewood dr
 SWEETMAN EDW M JR (Maude F), Asst V-Pres North Carolina National Bank, 315 Price, Tel 275-9571, h212 N Ridgeway dr, Tel 272-6493

" Eliz G Mrs tchr Cone Sch r633 University dr
 Swells Rachel L Mrs waitress Nuckles Drive-In Rest r800 Prince
 Swepson Emma R maid r1538 1/2 Gorrell
 " Lucille J Mrs maid h1538 1/2 Gorrell
 " Maggie L r1538 1/2 Gorrell
 " Louise D (Lucille) jan Gboro College r1538 1/2 Gorrell
 Swepston Lee S (Clarence A) v-pres W I Anderson & Co Inc h704 Dover rd
 Swicegood Boyd A (Brownie) clk Rierison's Serv r RD 10 Box 716
 Swift & Co (Agricultural Chemical Division) Jack G Boyd mgr fertilizer mfrs Randolph av
 " & Co Chas H McBride mgr poultry plant Randolph av
 " & Co J Lee Heptinstall mgr whol treats 800 Tomlinson
 " Dorothy B Mrs opr SBT & T r2318 Emerywood rd
 " James T appr Goodwin Inc r Reidsville N C
 " Wm R (Dorothy B) mail handler PO h2318 Emerywood rd
 " Willie C (wid Joseph F) furn rms 623 Summit av h do
 Swiggett Chas D (Betty M) mach opr Western Elec h3102 Immanuel rd
 " Claude E (Bessie W) h718 Rucker
 " Nora (wid J L) h2613 Pinecroft rd
 " Robt H (Dovie W) slsmn Stoco Storm Doors & Windows h2229 Paschal
 Swindell Haywood C (Eliz W) supt Gboro Hos h23 Piccadilly cir
 " Leicester I (Ella B; Peat Marwick Mitchel & Co) h2307 Danbury rd
 " Robt B studt r2307 Danbury rd
 Swindler James r510 Law
 " Nathl USA r510 Law
 " Thadis (Mabel McM) lab Thompson-Arthur Paving h510 Law
 " Thadis jr r510 Law
 Swing Barbara Mrs bookbinder Joseph Ruzicks Inc r906 Florida
 " Fred H (Glady L) mgr McKinney Drilling Co r Winston-Salem N C
 " Gilmer M (Willie V) dispr Sou Ry h2633 Walker av
 " Jeanette D Mrs nurse Dr A K Maness r3607 Martin av
 " Larry G (Lina T) acct Burl Indus h2007 Drexel rd

**H.
IVON
BELL
JR.****Landscape
Contractor**(See Pages 121 and
182 Buyers' Guide)

113 McIver

Tel.
273-2152**Leon's
Beauty
Salons****Members of
Hair Fashion
Council of
America**Two
Famed SalonsTate St. at
Walker

340 Tate St.

TEL.
273-1726Friendly
Suburban
SalonFriendly
Shopping
Center
3120

Friendly Rd.

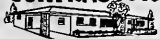
Tel.
292-1212**CONTRACTOR**RESIDENTIAL
COMMERCIAL**W. F. NEEDHAM**General Contractor
ALL TYPES OF BUILDING
— FREE ESTIMATES —
3809 Holt's Chapel Rd.INDUSTRIAL
INSTITUTIONAL

TEL. 272-5186

E. B. SETZER
Grading & Construction Co., Inc.

☆
CRANE SERVICE

☆
DITCHING

☆
STEEL ERECTION

☆
DRAGLINE WORK

☆
CONCRETE POURING

☆
 PHONES
274-7796
 and
274-2558
686
Percy St.

SQUARE DEAL MOTORS

EXPERT
 TUNE-UP
 &
 MOTOR
 REPAIRING

"MAC" AND RALPH

Overhauling
 Our Specialty

2009 E. Market

GUILFORD COUNTY'S "HOST FROM COAST TO COAST"

U.S. Hwy. 29 N. at 16th, Greensboro
 U.S. Hwy. 29-70 at 220 S. Greensboro
 U.S. Hwy. 29-70 at W. Green Dr., High Point

Holiday Inn

3 LOCATIONS — 261 UNITS

Air Conditioned Rooms with TV and Radio
 Restaurants — Swimming Pools



SWING
 "Lina T Mrs interviewer N Caro Natl Bank r2007 Drexel rd
 "Orma L (Barbara M) bookbinder Joseph Ruzicka Inc h906 W Florida
 "R L (Jeanette D) brklyr h3607 Martin av
 "Tina Jo Mrs interviewer N C Natl Bank r2007 Drexel rd
 "Wm E (Phoebe B) city police h1811 Woodmere dr Swinger Curtis F (Betty G) lab Cone Mills h813 Gibson Swink A Jack (Viola S; Swink's Shoe Shop) r RD 2 Brown Summit N C
 "Bobby J (Nancy A) h751 Jordon ct
 "Boyd L mech Jones Bros Bakery r1004 Rotherwood
 "Brenda C Mrs chkr Bessemer Curb Market r1004 Rotherwood rd
 "Brenda J looper Gboro Hos r1268 Tucker
 "Colon L (Sylvia K) linemn Duke Pwr h111 Holt av
 "Crayton S (Evelyn E) bleacher Cone Mills r Guilford College Branch
 "David R (Brenda C) mech Jones Bros Bakery h1004 Rotherwood
 "Edna O Mrs ofc sec Chas D Roberts Co r2421 Lee's Chapel rd
 "Ellen E Mrs hostess King Cotton Hotel h1043 Dewey
 "Evelyn E Mrs insp Blue Gem Mfg r RD 3 Box 569 (Glfd Col)
 "Faye Mrs typ Hooper-Holmes Bur r2001 Urban dr
 "Fred M (Letha G) slbr Cone Mills r1715 Glenside dr
 "Fred R (Nannie E) hlpr Cone Mills r RD 3 Guilford College N C
 "Fred R jr (Faye P) recruiter USN h2001 Urban dr
 "H I store rm mgr City Schools r2421 Lee's Chapel rd
 "James A recapper Piedmont Tire & Retreading r RD 1 Box 640A
 "John D (Pauline S) draw tndr Cone Mills h3611 Martin av
 "Letha G Mrs cln Cone Mills r1715 Glenside dr
 "Pauline S Mrs spnr Cone Mills r3611 Martin av
 "Roger C tex wkr Cone Mills r200 E Camel
 "Sylvia K Mrs typ County Tax Supvr and Collr r111 Holt av
 "Tyrone W (Brenda B) electn Thomas Elec h1268 Tucker
 Swink's Shoe Shop (A Jack Swink) reprs 301 State
 Swinney Albert M (Hodgie W) interviewer State Emp Security Conn h3222 Bernard
 "Johnny R bobbin boy Cone Mills r1613 Glenside dr
 "Marjorie F Mrs clk John Smith Leather r1613 Glenside dr
 "Vernon E slsmn Old Master Cabinet r Burlington N C Swinson Chas L porter Sears h1508 Salem
 "Elsie R (wid Geo W) h2405 S Elm
 "Ernest G jr (Weita J) painter 124 Higgins h do
 "Food Products (whse) 3112½ Battleground rd
 "Jack M (Shirley T) instr Sear's h1114 Sykes
 "Marvin E (Marilyn F) driver Am Oil r Summerfield N C
 "R Wallace (Irene) asst whse supt Dillard Paper h110 Higgins
 Swisher Edwin C (Mae H) h3321 Freeman Mill rd
 Switzer Kenneth clk Caro Camera Center r Young Men's Christian Association
 Swofford see also Swafford

SWOFFORD
 "Billie E (Kay D) pipe ftr Industrial Piping h1207 Water apt E
 "Carolyn S Mrs ofc sec Am & Sou Ins Co r1819 Ryan
 "D Edw hlpr Industrial Piping
 "Glenn (Hazel M) clk PO h2910 Shamrock dr
 "Jasper L (Carolyn S) pipe ftr Industrial Piping h1819 Ryan
 "John J r1607 Buffalo
 "Joseph C (Mary E) over hauler Cone Mills h1420 Walnut
 "Kay D Mrs ofc sec Swift & Co r1207 Water apt E
 "Norma K Mrs ofc sec Carolina By Products r1809 Joyce
 "Vernon R (Norma K) mtcmn P Lorillard Co h1809 Joyce
 Swope Wm M (Gertrude W) formn PO h202 Mayflower dr
 Swygert Anne Mrs clk East-N Clns r801a Dunbar
 "Ella L maid r846 Hill
 "James E (Ann G) waitress Monroe's h801a Dunbar
 "John C (Della C) lab City Water & Sewer Dept h846 Hill
 Sybil's Beauty Shop (Mrs Sybil N Gardner) 1506 Summit av
 Sykes see also Sikes
 "Agnes S Mrs h1608 Beaufort ct
 "Ann L Mrs opr Ackerman Beauty & Massage Salon
 "Annette clk Iowa Natl Mut Ins r633 Walker av
 "Antiques (C Ralph Sykes) 207 Ashe
 "Bernard jr lab Klimate-Pruf Paint & Varnish r709½ Macon
 "Bonnie S studt r1823 Friendly rd
 "C Ralph (Mary G; Sykes Antiques) r RD 1 High Point N C
 "Edith M Mrs emp P Lorillard Co h3601 E Bessemer av
 "Eugenia G studt r302 W Avondale
 "Harold M (Hazel S; Gate City Amoco Service Station) h4600 W Market
 "Henry constn wkr Monroe Constn r128 McIver
 "Homer W wldr Dependable Mach r RD 1 Julian N C
 "James W (Anne H) slsmn Dees Equipment h613 Candlewood dr
 "Jane B Mrs recpt Dr Benj F Fortune r2705 Wynne-wood dr
 "John C Mrs clk Cone Mills r Mebane N C
 "John M (Emma A) ofc mgr Carolina Welding Sups h4200 Friendly rd
 "Lantz M (Jane B) asst clk Guilford County Court h2705 Wynnwood dr
 "Leila L (wid Leonard C) h3205 Lardner rd
 "Marvin E (Jamie F) asst city editor Gboro News Record r1604 N College Park dr
 "Pearl L (wid Archie J) h204 E Avondale
 "Phyllis A Mrs dept head Cone Hosp r2025 Ashley rd
 "Priscilla W ofc sec Underwood Corp r3601 E Bessemer av
 "Ralph J (Faye W) pres Sykes Chemical Co h713 Chestnut
 "Shoe Shop & Shine Parlor (Lester L and Mrs Pearl H Lawrence) reprs 105 N Greene
 "Theo R (Juanita E) tchr A & T College h1511 Cunningham
 "Virginia F Mrs sec Butler Brothers Construction Co Inc r820 Larkwood dr
 "W L ground mn L W Routh Constn r Burlington N C
 "Wiley A (Gertrude H) h615 Joyner
 "Wiley A jr (Virginia F) pres-treas Butler Brothers Construction Co Inc h820 Larkwood dr
 "Wm B (Phyllis) procurement agt Western Elec h2025 Ashley rd
 Syphrit R Ruth Mrs tchr John Wesley College h1911 Boulevard

CAROLINA REALTY COMPANY

SALES - APPRAISALS - LEASES - RENTALS - PROPERTY MANAGEMENT

1044 W. Market St. Tels. 272-5357 and 274-1334



Over 25 Years Service

TRADERS CHEVROLET CO., INC.

SALES AND SERVICE

GENUINE CHEVROLET PARTS AND ACCESSORIES

215-217 E. MARKET ST.

TELS. BROADWAY 2-2146 -- BROADWAY 2-2147

801

Szarka Joseph (Louise L) whsemn Cone Mills r1407 Cypress
 " Louise L Mrs clk Cone Mills r1407 Cypress
 Szostak Boleslaw (Eva E) v-pres Truitt Metal Fabricators Inc h203 Green Valley rd
 Sztankay Nandor (Olona C) drftsman M C Minn-Norfleet & Wicker h112 E Fisher av
 Szychowicz Wm J clk Raines Bi-Rite Super Mkt r RD 1 Box 212C

Szymanski Jan R (Alexandra J) drftsman Ernie Mayet Eng h2004 Vanstory
 Szyperski John P (Edith J) sec-treas McDonald's Hamburgers and mgr Triton Investment Co Inc h106 S Chapman

T & A TRUCKING CO, John W Thompson Pres, John W Thompson Jr (Danville, Va) V-Pres, Ernest S Arthur Sec-Treas, Leo W Foust Mgr, Contract Hauling, Stone, Sand and Asphalt 3500 Holt's Chapel rd, P O Box 2038, Tel 274-0178

T & L Restaurant Edwin Brown mgr 152 Bishop
 T V Barber Shop (Wm D Swaim) 1602b Phillips av
 T V Beauty Shop (Mrs Lois P Rollins) 1602 Phillips av
 T V Grill (Mrs Linda T and Douglas L Penley) restr 1602a Phillips av

T & W Food Store (Wesley Thompson Mrs Mamie S Whitley) gros 3109 Church
 Tabernacle Baptist Church Rev J Elmer Cates pastor 1201 S Aycock

Taborn Grace R Mrs sec Cooper Electrical Construction Co Inc r1106 Meade dr

" Wm E (Grace W) whsemn Murray Distributing h1106 Meade r/c

Tabulated Bookkeeping & Tax Service (Harold H and Mrs Dorothy L Sampson) 301 S Elm R624
 Tackett Annie S (wid J W) acct 202½ W Market R6 h4005 Walker av

" D LeRoy r4005 Walker av
 Tadlock Robt V city police r1713 Ryan
 Tagert Russell H (Ruth S) meat ctr U-Save-It Food Store h2218 Reynolda rd

" Russell H jr (Marie M) personal dir Western Elec h2415 Sylvan rd

" Ruth S Mrs (Tagert's Nursery) r2218 Reynolda rd
 Tagert's Nursery (Mrs Ruth S Tagert) day nursery 2218 Reynolda rd

Taggart Wm R (Edna B) mach shop Cone Mills h1203 Gorrell

Talbert see also Talbot & Tolbert
 " Alma S Mrs (Talbert's Beauty Shop) r McLeansville NC

" Building 5721 Friendly rd (Glfd Col)

" John T slsmn Seven-Up Bottling r218 Pisgah Church rd

" Lillian B Mrs spnr Cone Mills r3927 Yanceyville rd

" Nell L (wid Edw A) mach opr Caro Indus h755 Gillies ct

" Norma Mrs mach opr Norwell Tent r2704 David Caldwell rd

" Norman (Gylvia A) slsmn Coca-Cola h2411½ S Elm

" Oswell H (Jacqueline E) investigator Western Elec h1529 Tucker

" Paul D (Norma K) operations mgr Gboro-High Point Air Service h2704(401) David Caldwell dr

" Realty Co (Sam C Talbert) 5721 Friendly rd (Glfd Col) R204

" Richd L agt Home Beneficial Life Ins r3927 Yanceyville rd

" Ruby E cmlr Cone Mills r3608 Church

" Saml C (Eliz S; Piggly Wiggly Super Market) h501 Lindley rd (Glfd Col)

" Saml C jr studt r501 Lindley rd (Glfd Col)

" Sarah E (wid Causey W) h1530 Tucker

J. H. McIntosh

BUILDING CONTRACTOR

BUILD — REMODEL — REPAIR

If We Do The Work You'll Be Satisfied

1003 RUCKER RD.

TEL. 299-2685

Talbert's Beauty Shop (Mrs Alma S Talbert) 507 Holt av

Talbot see also Talbert & Tolbert
 " Hattie R Mrs chf clk US Selective Serv Sys h1428 Whilden pl

" Ruby E cmlr Cone Mills r3608 Church
 " Winford R (Lucille R) installer Cement Enamel h2212 Spring Garden

Talbot Gordon E (Frances S) ofc mgr Kiser Appliance h3600 Church

" Robt L (Yunoka W) city police h2807 Shady Lawn dr
 " Yunoka clk Hooper-Holmes Bur r2807 Shadylawn

Taliaferro Eug S (Helen M) pres Greensboro Laundry & Cleaners Inc h201 Irving pl

" Helen M Mrs v-pres Greensboro Laundry & Cleaners Inc r201 Irving pl

" Penny E studt r2311 Lafayette av
 " Richd M phys 1018 Professional Village h517 W Cornwallis dr

Tallant Jos W (Esther F) USN h910 Darlington pl
 " Loyd B (Barbara A) linesmn SBT&T h910 Gregory

" Robt E (Myrtle M) formn Quality Sht Mtl h5319 Winston-Salem rd

Tallent Barbara Mrs clk Pilot Life Ins r910 Gregory
 Tallero Marie K Mrs r1415 Bogart

Tallevast Cecil J jr (Christie B) eng Boren Clay Products h1402 Briarcliff rd

" Rita K studt r1402 Briarcliff rd
 Talley see also Tally & Tolly

" Angie M Mrs waitress McClures Restr h1500 Westside ct

" C B (Bertha S) quality control mn Western Elec h2304 Hardie

TALLEY C H (Dorothy D), Pres Talley Electric Co Inc, 1109 Battleground av, Tel 274-1531, h3209 W Market, Tel 299-7101

" Carl L (Ethel K; Alberty Grocery Store) h rear 1738 McKnight Mill rd

" Cleaning Equipment Co Archie G Israel pres
 Albert P Friedman v-pres ofc 1158 Battleground av

" David K (Dorothy S) dir of secondary education PS h3607 Birchwood la

" Dorothy D Mrs treas Talley Electric Co Inc r3209 W Market

" Edith E clk Caro Steel r212 Lawrence
 " Edwin P (Maie S) h1403 Fairview

TALLEY ELECTRIC CO INC

OFFICERS

C H TALLEY, PRESIDENT

S K TALLEY, VICE-PRESIDENT-SECRETARY

MRS DOROTHY D TALLEY, TREASURER

ELECTRICAL CONTRACTORS

COMMERCIAL AND RESIDENTIAL

REPAIRING, WIRING

"ELECTRIC HEATING AND

AIR CONDITIONING SPECIALISTS"

1109 BATTLEGROUND av

TELEPHONE 274-1531

(See Page 79 Buyers' Guide)

LIVE BETTER ELECTRICALLY



YOU GET A Lot FOR A VERY Little!

My Services Are Many, My Wages Are Low, I'm Ready On the Instant At Your Command To Go.

DUKE POWER COMPANY



Real Estate



SALES



BUILDERS



APPRAISERS

KEY Realty Co

DEPARTMENT STORE

203-211 South Elm Street

TELEPHONE (ALL STORES)

274-4661

Thalhimer-Ellis Stone

(SEE PAGE 70 BUYERS' GUIDE)

YOUNG WORLDS

Friendly Shopping Center

and

Summit Shopping Center

1020 E. WENDOVER AVE.

275-7242

**READ
AND USE**

**GREENSBORO
NEWS
AND
RECORD**

**WANT
ADS**

PHONE
BROADWAY

3-8611

FOR
RESULTS!



**DIXIE
SALES**

COMPANY INC.

Automotive
Service
Delco
Batteries - Parts

BEAR
ALIGNMENT
SERVICE
SMALL
GASOLINE
MOTORS
SALES and
SERVICE

327-29
Bottleground
Ave.

TELS.
B.Roadway 2-5773
and
B.Roadway 3-6964



**NORTH
CAROLINA NATIONAL
BANK**

"Your Bank in Greensboro"
12 CONVENIENT OFFICES TO SERVE YOU
Main Office — Jefferson Standard Building — 101 North Elm Street



802



Electrical
Contractors
and Engineers
1421 Battleground Ave.
Phone 275-4544

TALLEY

- " Electric Construction Inc Chas H Talley pres Mrs Dorothy D Talley sec-treas electrical constn 1109 Battleground av
- " Essie S (wid Chas V) h212 Lawrence
- " Jas (Frances) wvr J P Stevens & Co r122 Concord
- " Jas M (Violet G) mach opr P Lorillard Co h3401 Wichita pl
- " Jas R accounting mach opr Data Center r RD 5 Box 47
- " John L (Clara M; Greensboro Auto Parts Co) h213 Burtner
- " John T (Rosa M) shipping clk Odell Hardware h202 N Elam av
- " Laundry Machinery Co Albert P Friedman pres Archie G Israel v-pres ofc & plant 1158 Battleground av
- " Lillie T (wid Geo H) r1304 Spry
- " Martha B (wid Chas O) h702 S Elam av
- " Martha L r702 S Elam av
- " Maude V librn Hunter Sch r702 S Elam av
- " O Frances r702 S Elam av
- " Rebecca L prntr Lynch Hos Mills r Reidville NC
- " Rosa M Mrs ofc sec Employee's Group Ins r202 N Elam av

TALLEY STEVE K (Sylvia A), V-Pres-Sec Talley Electric Co Inc, 1109 Battleground av, Tel 274-1531, h2312 Albright dr, Tel 274-1653

- " Sylvia G Mrs sec C Bynum Clegg jr r2312 Albright dr
- " V W slsmn Albert M Foltz jr r Sanford NC
- " Violet G Mrs splr Cone Mills r3401 Wichita pl
- " Willard G driver Blue Bird Taxi r1403 Fairview
- " Wm F (Mayme W) h902 Richardson
- Tallman Jas driver Trailways h201 1/2 N Greene R12
- Tallon Henry G (Joanne) mgr Morrison-Neese h121 Beverly pl
- Tally see also Talley & Tolly
- " Arnold R (Nell M) h697 Rollins
- " David K dept dir City Sctns r3607 Birchwood la
- " Lois M Mrs ofc sec Tysar Realty & Mortgage Co r2335 Hiawatha dr
- " Richd D (Friendly Veterinary Hospital) r14 Hidden Valley Pk
- " Theo T (Lois M) asst serv mgr Traders Chevrolet h2335 Hiawatha dr
- Talmadge Emma G (wid F P) r2322 Albright dr
- Talston Jas N atndt Jack Doggetts Esso Serv r844 W Lee
- Talton A G (Vivian) driver Blue Bird Cab h416 Wesley pl
- " Albert G (Doris E) mech Burl Indus h924 Vance
- " Alvis C atndt Ace Texaco Serv
- " Annie M maid h725 Mile Run

MONTALDO'S

LADIES' READY-TO-WEAR, MILLINERY, LINGERIE, FURS, ACCESSORIES
COSMETICS AND SHOES
COLONY SHOP AND SPORTS WEAR—SECOND FLOOR
200 N. ELM at GASTON TEL. 275-1633
(See Page 46 Buyers' Guide)

TALTON

- " Clovis R (Ruby H) hauler Cone Mills r3920 Yanceyville rd
- " Clovis R jr dfr Cone Mills r3920 Yanceyville rd
- " Edna M ofc mgr Piedmont Mem Hosp h531 Park ter
- " Ella H Mrs mach opr Gboro Mig r1109 Willowbrook dr
- " Elzie W (Helen J) mech Pure Oil h1316 Elmer
- " Emma S Mrs spinner Cone Mills h1314 Maple (Prox)
- " Helen J Mrs clk South Atlantic Lbr r1316 Elmer
- " Iris O Mrs smash hd Cone Mills r1615 McPherson
- " J G (Ida Lee) h1312 Grove
- " Jas K (Marion D) lab Piedmont Natural Gas h1107 Logan
- " Joe G tex wkr Cone Mills r112 Odell pl
- " Marie N opr SBT&T r1314 Maple (Prox)
- " Millard P (Iris O) crd grndr Cone Mills h1613 McPherson
- " Peggy direct mail advertising Montaldo's r608 Doak
- " Ralph P (Ella H) clk Sou Ry h1109 Willowbrook dr
- " Rebecca S Mrs clk Pilot Life Ins r2000 Brice
- " Ruben L (Peggy D) jan Joseph J Stone & Co h1337 Ashe apt 5
- " Ruby H Mrs lm cln Cone Mills r3920 Yanceyville rd
- Tamayo John H clk Colonial Stores r1815 W Cone blvd
- Tanger Moe (Harriette G) h109 Falkener dr
- " Stanley K (Doris S) exec dir Brookside Indus h114 Falkener dr
- Tankard Wilson J driver Swift & Co h2209 Apache apt F3
- Tankersley James W (Neil O) phys 823 N Elm h1113 Buckingham rd
- " Wm L (Marjorie C) pres-treas Thornton Sales Service Inc h1122 Cridland rd
- Tanksley Earl stud r1510 Andover av
- " Ruby F Mrs btry fr Cone Mills r1510 Andover av
- " Wm M (Ruby F) slsmn Strong Tire Serv h1510 Andover av
- Tannaubaum A Jack (Leah L), Physician 1001 N Elm, Tel 275-1667, r1301 Latham rd, Tel 273-6231
- " A Raymond (Lissa B) dentist 1001 N Elm h838 W Bessmer
- " Vatz & Wainer (A Jack Tannaubaum Benj Vatz Howard S Wainer) 1001 N Elm
- Tanner Agnes Mrs tchr Aycock Jr Hl Sch r RD 10 Box 56
- " Fred (Eliz A) barber Long's Barber Shop h1601 Quincy
- " Geo T (Mittie W) driver Ryder Tank Line h1318 Pinecroft rd
- " Jas L studt r1601 Quincy
- " Jas M (Effie G) hlpr Cone Mills r2212 Brittain
- " Judith H Mrs bkpr Bank of Gboro r616 University dr
- " Mittie W Mrs clk Guilford Dairy Bar r1318 Pinecroft rd
- " Ruby Mrs r703 Huffine rd
- " S Delano Mrs keypunch opr Western Auto r Box 314 University NC
- " Theo F (Judith H) servm J A Scale Co h616 University dr
- TAP-Co Inc John W Thompson pres John W Thompson jr v-pres Ernest S Arthur sec-treas Wm B Tyer jr asst sec asst treas asphalt 300 Benbow rd
- Tapp Haywood W (Lillie M) porter Interstate Bakeries h2108 Pear
- " John H whsemn Edgcomb Steel r541 Pearson
- Tapscott Claude E supt King-Hunter r RD 1 Burlington NC
- Tar Heel Manor The (Mrs Ruth K Shea) furn rms 604 Summit av
- " Heel Paving Co Harvey F Moore pres Lindsey F Moore v-pres Roland E Cecil sec-treas contrs 2423 S Elm

LAMBETH CONSTRUCTION CO.
GRADING — WATER LINE — SEWER PIPE — DRAINAGE — CONTRACTORS
EQUIPPED WITH 2-WAY RADIO
FOR BETTER SERVICE



1071 RETREAT ST. DIAL 272-5205 OR 273-0838

DOWNTOWN STORE
ELM AT MARKET
BROADWAY 5-0461

BELK'S

SUBURBAN STORE
FRIENDLY SHOPPING CENTER
292-0960

803

Tardy Franklin D adj Liberty Mut Ins h1028 Hill
 Tarkenton Juanita S Mrs supvr Woolworths h1518
 Tucker
 Tarlton Gertrude O Mrs spnr Cone Mills r Randleman
 NC
 " Lester C (Marie E) driver Central Mtr Lines h3838
 Overland Hts
 " P Thos (Doris T) driver Central Mtr Lines h4208
 Blakewood ct
 Tarn Luther M (Mary J) hlpr Sou Waste Paper h802
 Granite
 Tarpley Armetta maid r500 Gillespie apt 6
 " E Mrs opr Allison's Beauty Shop r420 N Dudley
 " Geraldene Mrs r910 Hackett
 " Isadore emp Caro Steel r RD 1 Box 82
 " Jas P (Thelma L) cook S&W Cafeteria h910 Hackett
 " John A (Lucille C) prin James B Dudley High School
 h1102 Gorrell
 " Lucille Mrs tchr Lincoln Jr Hi Sch r1102 Gorrell
 " Odetious C (Edith) hlpr Cone Mills r RD 1 Box 83
 " T C Rev (Elenora) h420 N Dudley
 " T DeRoy (Ruth H) h709 Willow ct
 Tarrant R Marion (Muriel J; Imperial Metallic
 Lubricants) and v-pres genl mgr Liquids Inc
 h1105 W Northwood
 Tart Braxton (Opal M) wvr Cone Mills r Draper NC
 " Carolyn Mrs clk Boy Scouts of Am r2106 Baliff
 " Clarence H (Nellie M) clk Cone Mills h1201 Oakmont
 av
 " D W (Vada W) h1117 Westridge rd
 " Edw C jr (Carolyn D) atndt National Garages r2106
 Baliff
 " Ima Jean Mrs cash Traders Chevrolet r2306 Spring
 Garden
 " Jacqueline P Mrs trainee Gboro Hos r1410 Matthew
 " Loretta S Mrs proof machine opr NC Natl Bank
 r Pleasant Garden NC
 " Nancy nurse Cone Hosp r1111 Olive apt A
 " Nellie M Mrs cash Rose's 5 & 10 Stores r1201 Oak-
 mont av
 " Ralph (Nancy A) USA r1111 Olive apt A
 " Ray B leather wkr Ellison Co r1410 Matthew
 " Robt A (Ima B) underwriter Grain Mutual Ins h2306
 Spring Garden apt 3
 " Wm B (Mary G) oiler Cone Mills r4017 Yanceyville
 rd
 Tarvin J Allen (Aileen R) emp P Lorillard Co h1517
 Marion
 Tasker John H (Josephine W) pres Southland
 Dairy Distributing Co h1015 Carolina
 Tasty Coffee Shop (Gus and Mrs Lena M Schofield)
 restr 859 S Elm
 " Freeze Enterprises Mrs Evelyn M Dodson mgr
 ice cream 418 E Market
 " Grill (Mrs Hallie B Williams) 1231 W Lee
 Tate Anne F studt r4102 Walker av
 " Ava M Mrs bkpr Tate Landscape r1333 Madison av
 " B Carleen analyst Burl Indus h1270 Westover ter
 " Barbara maid r4111 Swift
 " Bonnie C (wid Clifford B) clk Social Security Admn
 r545 Woodvale dr
 " Carl E (Mary S) carp Roger Lewis h4102 Walker av
 " Carl E jr eng r4102 Walker av
 " Charles lab Carpet Center r4111 Swift
 " Chas A lab L Richardson Mem Hosp r910 Dunbar
 " Chas H emp Cone Mills r RD 6 Reidsville NC
 " Chas M studt r1709 Wright av
 " Chas S (Mary B) dept mgr Nascar Publications
 r Sanford NC
 " Clarence R (Lois B) supvr Burl Indus h306 Longview
 " Clyde O (Frances S) slsmn Saslows Jewelry h3410a
 Summit av

GARDNER PLUMBING CO.



P.O. BOX 438 OAK RIDGE, N.C.

TEL. 643-4206

TATE CLEANERS

OWNERS

JOHN R GALLAGHER
MRS BLANCHE E RUSSELL
"CONSISTENTLY FINE CLEANING"
873 S ELM
TELEPHONE 274-9352

" Deloris Mrs waitress Meyer's r713 Dunbar
 " Don agt Piedmont Airlines r High Point NC
 " Dorothy S Mrs ofc sec Howard Constr r Winston-
 Salem NC
 " Edgar A (Eloise M) drftsmn Caro Steel h603 Whittier
 dr
 " Edwin C (Eliz P) serv rep Burroughs Corp h1602
 E Cone Blvd
 " Ervin A (Mildred) emp Western Elec h2204 Van Wert
 " Eunice h1109 Grayland
 " Eunice V maid h2133 N Dudley
 " Evelyn S (wid Murray S) h2506 Camden rd
 " Fred lab h217 Beech
 " Geo lab City Dept Pub Wks r1305c Lee
 " George M (Jane S) emp Caro Steel h112 Kirk rd
 " Hattie maid h4411 Swift
 " Ivory W (Deloris C) frt hndlr PO h1613 Alice av
 " J Lonzie (Thelma T) shoppm Caro Steel h1012
 Twyckenham dr
 " Jas C (Mary N) plstr h105 Raleigh
 " Jas C porter ABC Bd h1124 Gray
 " Jesse C (Ava M; Tate Landscape Co) h1333
 Madison av
 " Jessie W (wid Chas) h925 Pearson
 " John C (Mabel P) slsmn Foster-Caviness h600
 Bellemeade
 " John T r910 Dunbar
 " Juanita D Mrs assoc prof A&T Col r1007 Lindsay
 " Julian E tex wkr Cone Mills r RD 5 Box 123 1/2
 " Landscape Co (Jesse C Tate) rear 1333 Madison av
 " Larry G USA r3117 Freeman Mill
 " Leaburn C (Louise D) tech Best Telev Sls & Serv
 h2812 Stratford dr
 " Lenora A maid h1226a Gray
 " Lonnie L (Ann D) porter Sears h212a Gant
 " Lonzie emp Caro Steel r1012 Twyckenham dr
 " Mabel Mrs emp Swift & Co h920 Ireland
 " Margt slswn Ellis Stone r230 Blandwood av apt 9
 " Margt B Mrs spnr Cone Mills r RD 5 Box 123 1/2
 " Mary S Mrs clk Griffin Management r4102 Walker av
 " Mattie H (wid Geo H) r1307 Carolina
 " Maurice emp Caro Steel r112 Kirk rd
 " Murray E (Etoile K) asst mgr Jeff Life r1709 Wright
 av

NORTH CAROLINA
SCHOOL OF DANCE

DIRECTOR: WADE M. HALL
 FOR INFORMATION VISIT OR PHONE

218 S. GREENE ST.

Free Pick Up and Delivery Service

TEL. 275-4281

(SEE PAGE 68 BUYERS' GUIDE)

PIEDMONT NATURAL GAS CO., INC.

- ☆ COOKING
- ☆ WATER HEATING
- ☆ OFFICE 438 W. Market

"LET GAS DO YOUR 5 MAJOR JOBS"

- ☆ AIR CONDITIONING

- ☆ REFRIGERATION
- ☆ HEATING

Plant and Service Dept. 1029 Winstan (ORD)

Tel. 275-3352
 Tel. 273-2821

Starmount
Company

3900
STARMOUNT
 DR.

Phone
 CYPRESS
9-2800

Developers
 of

STARMOUNT
FOREST

HAMILTON
LAKES

HAMILTON
FOREST

FRIENDLY
ACRES

GREEN
VALLEY

GUILDFORD
HILLS

GARDEN
HOMES

"Better Living"
 in Starmount
 Properties"



**BOREN
BRICK
FOR EVERY
NEED**

• • • • •
**WIDE
VARIETY
OF SIZES
and
COLORS**

• • • • •
**SOLITE
BLOCKS**

• • • • •
**Manufactured
By**

**BOREN
Clay
Products
Co.**

**TELEPHONE
674-2255**

**Plant and
Office
Pleasant
Garden, N.C.**

IF IT'S



YOU NEED

**SEE
DEAL
PRINTING**

CO., INC.

John L. Yaw, Sr.
Mgr.

**DIAL
273-3152**

616-618
S. Elm St.

HARRY D. KELLETT, Inc.

AUTHORIZED DEALERS

**Dodge — Dart — Lancer Automobiles
DODGE JOB-RATED TRUCKS**

449 W. Market St.

Phone 275-9541



804

Southern Life

INSURANCE COMPANY

Established 1927

Home Office:
330 S. Greene St.
Dial 275-9681

General Agent
210 N. Greene
Dial 275-8593

TATE

- " Nellie S h439 Walker av
- " Odell lab City Dept Pub Wks r428 E Washington
- " Ollie furnished rms 1117 Archer h do
- " Paige A (Sybil A; Laundryria) h106 W Cornwallis st
- " Patk L (Ruth C) barber 511 Creekrige rd h do
- " Robt hlpr R&C Mtr Lines r4411 Swift
- " Robt (Margt) mech Ryder Truck Rental r200 Sykes av
- " Robt A (Donna E) comp Fisher Harrison h3425a Martin av
- " Rosa L P Mrs wndr Cone Mills r RD 5 Box 138B-1
- " S Edw jr (Bessie D) 2d v-pres Pilot Life Insurance Co h1107 Briarcliff rd
- " Saml L emp r714 Law
- " Street Barber Shop (Vance J Bethea) 331 Tate
- " Thelma T Mrs ofc sec Burl Indus r1012 Twyckenham dr
- " Tommie (Mary C) h910 Dunbar
- " Vongue M Mrs cash Bellemeade Cash Gro r402 N Cedar
- " Walter W (Vongue M; Bellemeade Grocery) h402 N Cedar

- Tatum Benj cutter Arnold Stone h2601 McConnell rd
- " Berkeley studt r2010 S Benbow rd
- " Chas (Amanda) jan Jonesboro Elem Sch r209 Bingham
- " Chas whsemn Endura Products r918 Dunbar
- " Charlie (Ernestine) hlpr Hughie Tile h768 Jennifer
- " Clara R studt r720 Rugby
- " D Thos (Maggie B) emp North State Pyrophyllite h1020 Cottage Grove av

TATUM-DALTON TRANSFER CO, R W McNairy
Pres, G O McNairy Sec-Treas, Clark W McNairy
Sales Mgr, Merchandise Warehousing, Moving,
Storage and Crating of Household Goods and Furni-
ture, Agents for North American Van Lines 311 E
Washington, Tel 273-0537 (See Page 183 Buyers'
Guide)

- " Dinwood T (Maggie) lab North State Pyrophyllite r1102 Avalon dr
- " Dover E (Myrtle K) driver McRae Taxi h1404 Julian
- " Flossie A h824 Moody rd
- " Franklin F porter Eckerd's Drug Store r2601 McConnell rd
- " Gray B porter Big Bear Super Mkt r1422 Oughtmore
- " Harold C jan Pilot Life Ins r RD 2 Box 674
- " Jacqueline opr SBT&T h rear 708 Simpson
- " Jas jr lab City Parks & Recreation Dept r RD 2 Box 708
- " Jim H (Eula P) tex wkr Cone Mills r RD 2 Box 670
- " John D (Clara M) jan A&T Col r RD 2 Box 79 Summerfield NC

HENNIS

2820 E. Bessemer Ave.
(ORD)

Dial 275-1627

FREIGHT LINES, INC.

Service of Industry

Winston Salem

Tel. Park 4-9211

TATUM

- " Josephine C (wid C W) ofc sec REA Exp h3300 Parkwood dr
 - " Juanita studt r2010 S Benbow rd
 - " Lawrence O whsemn Banner-Trulove r RD 2
 - " Lenora G r2601 McConnell rd
 - " Lester (Estelle A) driver McRae Taxi h903 Bennett
 - " Lillie E (wid Harry) h rear 904 Olive
 - " Mabel H Mrs r1309 Payne
 - " Mathew (Cora) factory wkr Am Agrl Chem r RD 1 Reidsville NC
 - " Mollie (wid Rufus) maid r2601 McConnell rd
 - " Moses (Fannie B) crd stripper Cone Mills h756 Jennifer
 - " Myrtle nurse L Richardson Mem Hosp r1404 Julian
 - " Robt R slsmn Natl Cash Register r Burlington NC
- TATUM SAMUEL C, Senior V-Pres and Actuary**
Jefferson Standard Life Insurance Co, 101 N Elm,
Tel 273-6971, h606 Elmwood dr, Tel 272-0832
- " Saml H (Hattie L) jan Modern Metal Products h1515 Sloan
 - " Shirley A r821 Best
 - " Thelma opr Juliana's House of Beauty r Avalon
 - " W Berkley (Verlie R) driver McRae Taxi h2010 S Benbow rd
 - " Wadell (Maggie S) h918 Dunbar
 - " Wesley porter Eckerd's Drug Store r810 O'Henry Blvd
 - " Wm dish washer White Oak Hotel & Coffee Shop r794 Reidsville rd
 - " Wm M (Mary A) mgr Ready-to-Paint Furniture h2806 Shady Lawn dr
 - " Willie (I Margt) tex wkr Cone Mills h417 Stedman
 - Taylor Richard L (Carolina D) studt h1900 Albratross
 - Taylor Aaron r905 Johnston
 - " Adrian Mrs clk Rustin Furn r RD 6
 - " Allene Mrs slsmn Ellis Stone r605 N Mendenhall
 - " Albert M (Eliz A) delmn Spears Wldrs Sup h104 Patton av
 - " Allen W (Stella J) Burl Indus h207 W Erskine dr
 - " Allen W jr studt r207 W Erskine dr
 - " Allene K Mrs (Ervin D) slsmn Ellis-Stone r605 N Mendenhall
 - " Alonzo G jr (Betty T) spl rep Pilot Life Ins h407 Blandwood av apt 1
 - " Andrea M studt r814 Ross av
 - " Andrew J (Nannie L) h504 N Beech
 - " Andrew J h1006 S Benbow rd
 - " Andrew J jr (Susie M) mgr Palace Theatre h814 Ross av
 - " Andrew M (Dianne S) insurance mgr North State Chev h138 Eisenhower
 - " Annie S Mrs insp Cone Mills r3941 Eastland av
 - " Audrey ofc sec h810 Castlewood dr
 - " Avery M (Laura L) electn h3303 Nathaniel rd
 - " Barbara tel opr L Richardson Mem Hosp r753 Dunbar ct
 - " Barbara J clk-tpy Jeff Life r Route 3 Box 428 Guilford College Branch
 - " Barbara J maid r619 Alice av
 - " Barbara M Mrs ofc sec Cone Mills r3311 Yanceyville rd
 - " Bennie H (Patricia B) pres Fairlane Southern Acceptance Corp h1308 Northfield
 - " Bertie Y Mrs (Stage Decorations & Supplies) r612 Joyner
 - " Bessie K Mrs wvr Cone Mills r RD 2 Box 33
 - " Betsy D Mrs v-pres John R Taylor Co Inc r McLeansville NC
 - " Betty A Mrs box opr P Lorillard h719 1/2 5th av
 - " Betty N Mrs clk Harleysville Ins r610 Park av
 - " Betty R Mrs catcher P Lorillard Co r219 Guerrant
 - " Blanche M (wid Otis) maid Mrs Sidney J Stern h425 Stewart

Friendly Shopping Center

635 Friendly Center Rd.
Mon. Thru Sat. 9:00 a.m. to 10 p.m.
Sun. 1:00 p.m. to 8:00 p.m.
Dial 292-1301



Northeast Shopping Center

1002 Summit Av. at Bessemer Av.
Mon. Thru Sat. 9:00 a.m. to 10:00 p.m.
Sun 1:00 p.m. to 8:00 p.m.
Dial 275-7644

TALLEY ELECTRIC CO., Inc.

COMMERCIAL

ELECTRIC CONTRACTORS

RESIDENTIAL

1109 Battleground Ave.

"Electric Heating and Air Conditioning Specialists"
(SEE PAGE 79 BUYERS' GUIDE)

Phone 274-1531

805

TAYLOR

- "Blanche O tchr r1205 S Benbow rd
- "Bobby J (Gladys) driver Akers Motor Lines r RD 3 Box 381
- "Boyd F studt r913 Meade dr
- "Brenda studt r124 West Green ct
- "Building 201-01½ S Greene 101½ W Market
- "Borton H (Helen K) asst County Agrl Agt h1903 Efland dr
- "Byron H (Lydia B) h1007 Idlewood dr
- "C B emp Caro Steel r2514 White Oak rd
- "Carolina D Mrs bkpr Talley Cln Equip r1900 Albattross
- "Carolyn M Mrs clk Dillard Paper h638 University dr
- "Chas E (Nancy B) agt Nationwide Ins h2214 Bywood rd
- "Chas E (Lucille J) formn City Dept of Public Wks h207 Hendley
- "Chas E jr (Jeanette S) clk Jeff Life h809 Olive
- "Chas F (Georgia C) dfr Cone Mills h1014 Willowbrook dr
- "Chas G (Dorothy S) buyer Piedmont Associated Grocers h1300 Guest
- "Chas H hopper fdr Cone Mills r RD 1 Box 898
- "Chas H (Nettie W) unload freight Sears h802 E Bragg
- "Chas L (Dorothy N) asst to sls mgr Dow Corning h1109 Cieburne
- "Chas R (Helen S) mfrs agt h300 Warren
- "Charlie Alonza (Christine H) lab Industries of the Blind r349 West Lee
- "Chester O installer Cone Mills r RD 1 Madison NC
- "Clara Mrs maid h1013 E Bragg
- "Clara W (wid Hamilton F) h1947 E Market
- "Clarence D (Bonita B) promotor Dale Carnegie Sales Course h3505 Groometown rd
- "Claude S (Edna F) inside cln Cone Mills h1405 19th
- "Cleop M Mrs nurse Cone Hosp r131 N Dudley
- "Clyde L (Wayne H) dentist 3200 Friendly rd h1014 Westover ter
- "Cooper E (Eliz C) asst mgr Va-Caro Chem Corp h952 Hill
- "Darnell D slswn Rose's r RD 1 Box 180
- "David O (Frances G) ship clk Graham Chem h2026 Armhurst rd
- "Dee Jae jr servmnn Orkin Exterminating (Milton rd) r RD 2 Brown Summit NC
- "Delmer L (Virginia W) pres Delta Manufacturing Co Inc h1101 Meade dr
- "Dennie J (Ina R) spare hd Cone Mills r1620 Glendale dr
- "Dewey S (Janice O) atndt Jack Doggett Esso Service r Vandalia rd
- "Donald H (Glenda L) trucker Cone Mills r Reidsville NC
- TAYLOR DONALD Q (Anne W), Assoc General Counsel**
Jefferson Standard Life Insurance Co, 101 N Elm, Tel 273-6971, h808 Nottingham rd, Tel 275-5710
- "Doris Mrs (Taylor's Beauty Salon) r707 Willora
- "Dorothy N Mrs tchr Central Jr Hi Sch r1109 Cleburne
- "Dot waitress Howard Johnson's Rest
- "Douglas W (Cecelia F) tchr Brown Summit High Sch r704 Julian
- "Doyle L (Flossie S) h1107 W Lee
- "Earl C (Margt F) slsmn New Home Bldg Sup h3003 Masonic dr
- "Edith L clk Cone Hosp r921 Cherry
- "Edith W mach opr Blue Bell r2002 Baliff
- "Edna C (wid John E S; The Spinning Wheel Manor) h627 Summit av
- "Edna F Mrs spnr Cone Mills r1405 19th
- "Edw J (Kovelka) assoc dir United Fund of Greater Gboro h2704 Wynnewood dr
- "Eldridge J (Betty R) atndt Sprinkle Serv Sta h219 Guerrant

Schiffman's

LEADING JEWELERS SINCE 1893
The CAROLINAS' Finest Jewelry and Gift Store

225 S. ELM TEL. S. 272-5146, 273-0401 and 273-2027

TAYLOR

- "Elijah jr (Julia; Hob Nob Grill) h2414 Kery dr
- "Elizabeth clk L Richardson Mem Hosp r1309 Lindsay
- "Eliz C Mrs exec sec Summit Center Merchants Assn r952 Hill
- "Eliz H Mrs fountain mgr Franklin Drug Store No 2 r907 Elwell av
- "Ella L (wid Arch R) h616 Stirling
- "Ellen W (wid Joe) prsr Fordham Dry Clns h232 S Gilmer
- "Ellis G (Lois B) emp Howard Constn h1505 Plymouth
- "Elma J nurse 401 N Mendenhall apt 3 h do
- "Elmer (Mary B) clk Po h209 Cottage Grove av
- "Ervin D (Allene K) h605 N Mendenhall
- "Ervin D jr (Martene) emp Retail Credit h3203 South Hayden
- "Estelle B Mrs wndr Cone Mills r834 Circle dr
- "Eva K (wid Wm C) slswn Schiffman Jewelry h2110 Villa dr
- "Evelyn A Mrs typist A&T Col r1910 S Benbow rd
- "Fannie S Mrs sup Southeastern Bldg r520 Bellemeade
- "Flora E clk Jeff Life h828 N Elm apt B3
- "Florence W Mrs ofc sec Coates Ofc Sup h211 N Cedar apt 36
- "Floy S r504 N Beech
- "Frances B studt r800 Nottingham dr
- "Frances G Mrs emp NC Natl Bank r2026 Armhurst
- "Frances H Mrs bkpr Sears h1013 Palmtoet
- "Frank (Virginia G) furrier Milton R Barnes Furriers r RD 6 Box 464B
- "Frank C (Mary E) pntcr C L Roberson Contr h616 S Spring
- "Fred D (Dorothy S) slsmn Lowe's Gboro Hdw h625 Mobile
- "Fred W (Kathleen K) slsmn Spartan Equip h913 Meade dr
- "Garland M (Mildred S) sgt City Police h805 Long View
- "Gary L (Barbara B) box spring mkr Dixie Bedding h753 Dunbar ct
- "Genda L Mrs spnr Cone Mills r Reidsville NC
- "Geo B (Virginia G) emp Edward Loewenstein h917 Omaha
- "Geo P (Thelma T) porter Sou Ry h1011 Logan
- "Georgia C Mrs clk College Drug Store r1014 Willowbrook dr
- "Gladys W Mrs slswn Meyer's r2509 Lafayette av
- "Glenn E (Eliz H) mech Tucker Tile h907 Elwell av
- "Harry L lab r1100 Landreth

RUFFIN and Sanders

REALTY & CONSTRUCTION CO., INC.

real estate

BUILDING CONTRACTORS

(See pages 62 and 155 Buyers' Guide)

2221 E. MARKET ST. DIAL 274-8759
NIGHT TELS. 274-3166, 274-2167 AND HIGH POINT, N. C., 889-1193

COBLE SPORTING GOODS CO., INC.



Wholesale and Retail
Athletic Goods
Sport Trophies
Airplane Model Supplies



119 N. Greene
DIAL
272-0912

STEVENS INSURANCE Inc.

Insurance
Surety Bonds
Real Estate
Rentals
FIRE



AUTOMOBILE
INSURANCE

Telephone
272-4584

1801
PEMBROKE
RD.

KIRK'S SINEATH MOTOR CO.

AUTO REPAIRS • WRECKER SERVICE • BEAR ALIGNMENT

419 BATTLEGROUND AVE.

24 HOUR SERVICE

TEL. BROADWAY 2-3456

MOORE REALTY and Mortgage Co.

A. K. Moore
A. K. Moore, Jr.

REALTORS

Sales
Rentals
Property
Management

Mortgage
Loans
Insurance

BUILDERS

314
N. Greene
Telephone
275-4541

VAMP'S SERVICE STATION

"SERVING THE COMMUNITY WITH THE CUSTOMER IN MIND"
417 ASHEBORO
(SEE PAGE 148 BUYERS' GUIDE)

106
N. Elm St.

Younts-DeBoe Co.

WHOLE QUALITY AT HIGHER THAN PRICE

Men's Clothing, Furnishings, Shoes, Hats
Ladies' Tailored Sportswear

Greensboro, N. C.

Phone
273-3443

(Young Men's and Boys' Dept. 2d Floor)
273-3445

806

Pegram-West, Inc.
Architectural Woodwork — Building Materials
405 E. MEADOWVIEW RD.
SOUTH ELM STREET AT TORACCO WAREHOUSE
TELS. 273-6958, 273-6959 and 273-6950

TAYLOR

- "Harvey (Alice M) emp General Metals h2607 Freeman Mill rd
- "Hattie K (wid John W) h1307 Orchard
- "Hazel A (Vera S) jan Dependable Mach
- "Helen nurse Piedmont Mem Hosp r401 N Mendenhall Apts
- "Helen K Mrs tchr Joyner Sch r1903 Efland dr
- "Helen S Mrs ofc sec Block Meyland & Lloyd r300 Warren
- "Henry H (Velvie S) asst supt City Garage h1006 Grayland
- "Henry M jr (Ruth) pres Sunset Cleaners & Laundry Inc r High Point NC
- "Henry O (Annie M) whsmn R H Barringer Distributing r3941 Eastland av
- "Herbert A (Thelma J) r1005 Alamance rd
- "Herman lab P Lorillard Co r820 Dick
- "Hilda supvr Wesley Long Hosp r307 N Mendenhall
- "Howard mtcmn General Greene Motel
- "Hubert L emp Cone Mills r RD 2 Randleman NC
- "Hubert W (Rachel M) laby asst Vick Mfg h810 Oxford
- "Instrument Co's Donald G Warner mgr scientific instruments 153 Bishop R209
- "Irene A Mrs (Guilford Reweaving Service) r1016 Ross av
- "Isabelle S Mrs tchr Bessemer Hi Sch r2414 Kery dr
- "J Albert spray mn Allen's Neon Displays r Reidsville NC
- "J Cleveland cabt mkr Better Built Wood Products r Thomasville NC
- "J R H1919 Spencer
- "J Wesley driver Strietmann Biscuit r RD 1 Box 197 (Glf Col)
- "Jackson B asmlbr Western Elec r925 Merritt dr
- "Jacob D tex wkr Cone Mills r RD 1 Gibsonville NC
- "Jas (Dora) lab Bonitz Insulation h727 Dett ct
- "Jas A (Leona M) chkr Cone Mills r834 Circle dr
- "Jas A (Dorothy C) clk S&W Cafeteria h3904 Nash
- "Jas A (Margt G) v-pres Piedmont Steel Erecting Co h1405 Cardinal pl
- "Jas B (Jean C) h204 Northridge
- "Jas B (Minnie S) underwriter Home Life Ins Co of NY r5309 Mecklenburg rd
- "Jas E USAF r3200 Fielding pl
- "Jas H assembler Sou Mechanical Products r671 Percy
- "Jas H tex wkr Cone Mills r RD 1 Madison NC
- "Jas I (Doris) drftsmn Sou Elev r707 Willora dr
- "Jas L (Dorothy W) exec asst Burl Indus h2208 Granville rd
- "Jas M (Lillian S) lab A&T Col r1808 E Market
- "Jas R (Mary S) emp Guaranteed Waterproofing h1619 Alice av
- "Jas T (Doris) drftsmn Sou Elevators h707 Willora
- "Jas T jr (June K) administrative specialist Jeff Life h2403 Sylvan rd
- "Jas W plant opr Chas Pfizer & Co r123 Sunset dr
- "Jane H studt r2401 Madison av
- "Janice studt r701 S O'Henry blvd
- "Jennie R Mrs btry flr Cone Mills r617 Kenneth rd
- "Jesse asst shipping clk Blue Gem Mfg r709 McGee
- "Joann Mrs ofc sec Smith Moore Smith Schell & Hunter r310 S Mendenhall

TAYLOR

- "JoAnn S Mrs tchr Geo A Grimsley Sr Hi Sch r807 Scott av
- "John A r615 Northridge
- "John B (Etrulia H; Taylor's Esso Servicenter) h1311 Northfield
- "John C (Eunice O) emp P Lorillard Co h4120 Lawn-dale dr
- "John C (Lucy R) slsmn Hardware Distrs h2916 W Cornwallis dr
- "John E jr slsmn Sou Bakeries r501 W Vandalia rd
- "John G (Ruby C) whsmn State News Agcy r4320 Voss dr
- "John M (Mary C) h3624 Summit av
- "John M (Dorothy H) bus opr Duke Pwr r RD 8 Box 695
- "John O (Edith W) clk PO h2002 Baliff
- "John R (Betsy D) pres-treas John R Taylor Co Inc r McLeansville NC
- "John R jr (Betsy L) plant supt Chas Pfizer & Co h5215 Winston-Salem rd

TAYLOR JOHN R CO INC

- OFFICERS**
JOHN R TAYLOR, PRESIDENT
WILLIAM C MCINTIRE III, VICE-PRESIDENT
JOHN I CLODFELTER, VICE-PRESIDENT
MRS BETSY D TAYLOR, VICE-PRESIDENT
LOUISE KIZER, SECRETARY
DEVELOPERS OF REAL ESTATE
BUILDERS OF FINE HOMES
SUB-DIVISION PLANNING
LARGE VARIETY OF DESIGNS
2910 E BESSEMER AV (B)
TELEPHONE 274-8471
- "John S (Nancy B) bkpg serv 426 W Gaston h108 N Mendenhall apt 2
 - "John W (Betty C) slsmn Baltimore Dairy h2601 Pincroft rd
 - "John W (Joanne S) tchr Kiser Jr Hi Sch r807 Scott av
 - "Jos A (Virginia M) crd tndr Cone Mills h1707 Holbrook
 - "Jos E (Jean J) slsmn General Elec h2506 Hill-N-Dale dr
 - "Julian R (Virginia W) acct 426 W Gaston h2401 Madison av
 - "Junius H (Cleo J) emp Hilemn Laboratories r123 N Benbow rd
 - "Katherine h613b Chancery

- TAYLOR KATHERINE H, Dean of Students The Woman's College Of The University Of North Carolina, Spring Garden nr Tate, Tel BROADWAY 5-9371, h316 McIver, Tel BROADWAY 3-8874**
- "Kenneth M (Ruth W) assoc pres Gboro College h2902 Orange
 - "Lee R stove mounter Glascock Stove & Mfg r RD 1 Box 500
 - "Lelia S (wid H Clinton) tchr Jonesboro Sch h1205 S Benbow rd
 - "Lena T Mrs fldr Bates Nitwear h1323 20th
 - "Leona A (wid Harry G) h615 Northridge
 - "Leroy hlpr WCUNC r1013 E Bragg
 - "Leroy (Alma R) mach opr Metco Products h1617 Dare ct
 - "Leslie A (Lola G) field supt Crestmont Homes h3300 Finedale rd
 - "Levi H shipper Cone Mills r RD 1 Summerfield NC
 - "Lewis B (Vera L) br mgr Wade's Dry Cleaning r3800 Riverdale dr
 - "Lorena E (wid John S) r3602 Dogwood dr
 - "Lorene E Mrs div clk Moses Cone Mem Hosp h111 Cypress
 - "Louis H (Anna M) supt Hotpoint Appliance Sales Co h4008 Halifax rd

MILLER FURNITURE CO., Inc.

ELECTRICAL APPLIANCES HOME FURNISHINGS FLOOR COVERINGS
"Furniture of Quality"

314-16 South Elm

On Terms You Can Easily Meet

Dial 273-3441

Branches
 216 W. Gaston St. Tel. 8Roadway 4-6844
 203 E. Sycamore St. Tel. 274-0050
 326 W. Washington St.
 915 Gorrell St.
 1619 Gorrell St. Tel. BRroadway 4-9537
 1406 E. Market St.

"7" Convenient Locations

SHIRT SERVICE

"One of Carolinas'
 Oldest and Largest"

Main Plant
 and Office
 607 S. Elm St.
 Tel. BRroadway
 2-7422



**READ
 AND USE**

807

TAYLOR

- " Louise R (wid Jas T) h2403 Sylvan rd
- " Loula P (wid Seth C) h321 Tate
- " Lucie V r104 Elmwood dr
- " Lucille B Mrs h810 W Florida
- " Luther S (Evelyn A; Taylor's Esso Service) h1910 S Benbow rd
- " Mabel H (wid Wm S) r1117 Homeland av
- " Margt F Mrs tchr Guilford Hi Sch r3003 Masonic dr
- " Margt G Mrs ofc sec Douglas-Ravenel-Josey & Hardy r1405 Cardinal pl
- " Margt V Mrs bkpr Montaldo's h124 West Green ct
- " Marguerite waitress Plantation Supper Club r5901 Cambridge rd
- " Marie Mrs sew mach opr Blue Gem Mfg r PO Box 244 Pleasant Garden NC
- " Marion W (Fannie S; Taylor's Snack Bar) h520 Bellemeade
- " Marjorie M clk Blue Bell r403 E Vandalia rd
- " Mark U (Theilma G) tex wkr Cones Mills h752 Gillies ct
- " Mary B Mrs tex wkr Cone Mills r207 Cottage Grove av
- " Mary C Mrs emp Blue Bell r1309 Minor
- " Mary C Mrs plant wkr P H Johnson r3624 Summit av
- " Mary R relations dir Jeff Life h104 Elmwood dr
- " Mary R Mrs waitress Casey's Bar-B-Q Restr r3302 Immanuel rd
- " Maskey A (Selma T; Taylor's Florists) h130 Eisenhower
- " Maureen G Mrs bkpr NC Natl Bank r2026 Armhurst rd
- " Maybelle J Mrs waitress Towne House Mtr Lodge Restr r High Point NC
- " Mayme S (wid Richd M) h227 Kensington rd
- " Merline F Mrs maid h514 Thomas
- " Michl D (Mary C) fl sander Cone Mills h1309 Minor
- " Mildred S Mrs (Daphne's Beauty Salon) r805 Longview
- " Mollie V (wid Robt) h1011 S Benbow rd
- " Nancy Mrs binder Coleman Envelope & Printing
- " Nancy B Mrs clk John S Taylor r108 N Mendenhall
- " Nancy C ofc sec Burl Indus h635 University dr
- " Norman E (Evelyn L) slsmn Sealtest Foods r3001 Farmington dr
- " Ozelle G Mrs smstrs Gldf Galleries h3704 E Bessemer av apt 1
- " Patsy A mgr World Travel Service ofc mgr American Automobile Association h218 1/2 Tate
- " Paul D tex wkr Cone Mills r RD 6 Box 486-D-10
- " Paul E (Helen H) pntr Wayneck Paint & Wallpaper h1014 Olive
- " Paul O h408 Sussmans
- " Percy T (Maggie S) mgr Robt O'Connor Greenhouses h211 Corlies
- " Ralph F studt r124 West Green ct
- " Ray H (Marcile G) pres Wysong & Miles Co h1916 Lafayette av
- " Rebecca W Mrs tchr Aycock Jr Hi Sch r1509 Independence rd
- " Richd H (Barbara M) USA r3311 Yanceyville rd
- " Richd L jr (Betty S) slsmn Spur Distributing h3600 Bonlee av
- TAYLOR ROBT B CLU (Mary B), V-Pres and Agcy Mgr Jefferson Standard Life Insurance Co, 101 N Elm, Tel 273-6971, h800 Nottingham dr, Tel 272-0919**
- TAYLOR ROBERT B JR (Rebecca W), Mgr Lawndale-Plaza Branch North Carolina National Bank, 1823 Banking, Tel 275-9571, h1509 Independence rd, Tel 274-1137**
- " Robt E (Dorothy M) home mtce serv 4005 Peterson av h do
- " Robt L (Alma T) h704 Julian

Kirkman & Koury, Inc.

"Builders of Fine Homes
 and Communities"

2103 E. Bessemer Ave.

Tel. 274-8401

TAYLOR

- " Robt P (Joanne) slsmn Morpul Inc h310 S Mendenhall apt 3
- " Robt W (Lovolia W) color mixer Cone Mills r Oak Ridge NC
- " Robt W prntr J P Stevens & Co r805 Longview
- " Rodney E (Margt G) v-pres-sec Vendable Southern Inc h1311 Guest
- " Roger G (Eloise R) sec-treas Sunset Cleaners & Laundry r High Point NC
- " Roland M (Sadie R) slsmn h705 Simpson
- " Rommie G tex wkr Cone Mills r3501 Green Acres Trailer park
- " Roosevelt A (Bessie W) whsemn Cone Mills h1309 Lindsay
- " Rose M salad mkr Maple House Restr r214 Bingham
- " Roy H tex wkr Cone Mills r Pleasant Garden NC
- " Ruby C Mrs ship clk State News Agcy r4320 Voss dr
- " Rudolph (Annie P) h1428 Orchard
- " Rudolph (Mary D) curb mn Stamey's Barbecue Drive in r1309 Lindsay
- " Rush C (Rhoda E) formn George W Kane Constn h1111 Bellevue
- " Ruth S (wid Wm D) r818 N Eugene
- " S E slsmn WCOG Radio Sta r624 Fairmont
- " Sandra R Mrs clk-tynd Pennsylvania Threshermen & Farmers Mut Casualty Inc r2208 Springhill rd
- " Sarah F Mrs clk A&P r RD 1 Box 197 (Gldf Col) Taylor Shahane R (Mary H), Physician, Eye, Ear, Nose and Throat Specialist 319 Jefferson Standard Bldg 101 N Elm, Tels 274-4628 and 274-4629, h809 Woodland dr (Irving Park), Tel 272-6330
- " Susan C studt r207 W Erskine dr
- " Susie B Mrs sewing mach opr Blue Gem Mfg h736 Calvin ct
- " Susie M Mrs tchr Price Sch r814 Ross av
- " Thos E r3624 Summit av
- " V Joanne youth activities dir City Pks & Recreation Dept
- " Velvie S Mrs clk County Dept Pub Welfare r1006 Grayland
- " Vicki cash Eckerd's Drug Store h705 Summit av apt 1
- " Virginia M Mrs spnr Cone Mills r1707 Holbrook
- " Virginia W Mrs ofc sec Courtlads r2401 Madison av
- " W Glenn (Sue C) slsmn Odell Hdw h3804 Madison av
- " W Henry (Pearl S) h3104 Henry
- " W Howard (Gladys W) formn J A Deatherage Stone h2509 Lafayette av
- " W L (Brenda O) sls rep Encyclopedia Britannica h1203 Bellevue
- " W Raymond (Bertie Y) mgr Stage Decoration & Supplies h612 Joyner
- " Walter G (Marty H) exec acct Merrill Lynch Pierce Fenner & Smith h806 W Bessemer av
- " Walter R (Dorothy H) atndt Bowers Esso Sta h1829 Halcyon
- " Wendell E mgr Leeds Homes Inc r Oak Ridge rd (Gldf Col)
- " Wilbert whsemn Standard Trucking h1405 E Market
- " Wilbur D (Peggy L) press opr Wysong & Miles h2304 New Orleans
- " Wiley W USM Reserve h211 N Cedar apt 6
- " Will lab Lincoln High Sch h846 Vance

GREENSBORO

**NEWS
 AND
 RECORD**

**WANT
 ADS**

PHONE
 BROADWAY

3-8611

FOR
RESULTS!

HERTZ

RENT-A-CAR

RENT-A-TRUCK

*The Oldest and
 Largest Rent-
 A-Car System
 in the World.*

HERTZ
Rent-A-Car
INCORPORATED
SYSTEM

**Rent-A-Car
 Inc.**

**250 E.
 Market St.**

**DIAL
 275-6378**

**Greensboro
 High Point
 Airport**

299-0612

CONVENIENT
 Battleground Branch
 1804 Battleground Ave.
 South Greensboro Branch
 122 E. Lewis
 Installment Loan Dept.
 621 S. Elm

Bank of Greensboro

YOUR HOMETOWN BANK

MAIN OFFICE — SOUTHEASTERN BUILDING — DIAL 274-3201 (ALL DEPTS.)

BRANCHES
 Summit Shopping Center Branch
 926 Summit Av.
 Spring Garden Branch
 3101 Spring Garden
 Farm Service Dept.
 122 E. Lewis

24 Hours
Each Day
7 Days
Each Week

TELEPHONE ANSWERING SERVICE OF GREENS- BORO, N. C. INC.

Our
Business
is
Answering
Your
Phone

Dial
274-1501
440 W. Market

BROWN REALTY COMPANY INC



SALES
—
LEASES
—
PROPERTY
MANAGEMENT
—
LAND
DEVELOPERS

500
W. Gaston St.

Dial
275-7625

GATE CITY SAVINGS and LOAN ASSOCIATION

SERVING GREATER GREENSBORO FOR 59 YEARS
HOME LOANS — INSURED SAVINGS

MAIN OFFICE
108 S. GREENE ST.
DIAL 275-7586 (ALL DEPTS)

DRIVE-IN BRANCH
FRIENDLY SHOPPING CENTER
CQR GREEN VALLEY RD. AND ELIZABETH AVE.

808

THE GUARANTEED WATERPROOFING COMPANY

• ENGINEERS AND CONTRACTORS •

Building Materials - Rock Wool Insulation - Waterproofing
Cor. Sullivan and English Sts. (ORD)

P.O. BOX 1828 TEL. BRoadway 3-491

TAYLOR

- " Willard E (Addie L) hlpr Cone Mills r Madison NC
- " Wm emp Caro Steel r122 Webster rd
- " Wm slsmn Hardin Oil r Colfax NC
- " Wm A studt r3300 Pinedale rd
- " Wm E r3003 Masonic dr
- " Wm O (Edna W) gas sta atnd h825a Ross av
- " Wm R (Lou L) estimator King-Hunter h3413 Canterbury
- " Wm R jr (Jessemine) assoc Connecticut Mutual Life Ins r2013 Bluemont dr
- " Wm R jr (Lydia B) sls eng Stage Decoration & Supplies h2706 Tillbrook pl
- " Wm V (Mattie B) driver Central Mtr Lines h1417 Dorsey
- " Willie N (Jennie R) hlpr Cone Mills r617 Kenneth rd
- " Winfred P (Clyta A) dept mgr J P Stevens & Co Inc h1102 Surry dr
- " Winston (Helen W) mach opr Interstate Bakeries h1702 Oak
- " Winston E (Virginia) tile setter r318 Gorrell
- " Woodrow (Evelyn M) driver City Water & Sewer Dept h1702½ E Market
- " Worth H (Nancy) agt Nationwide Mut Ins Co Taylor's Beauty Salon (Mrs Doris Taylor) 707 Willora
- " Esso Service (Luther S Taylor) 1917 Asheboro
- " Florists (Maskey A Taylor) 130 Eisenhower
- " Snack Bar (Marion W Taylor) confms 400 Battle-ground av
- " Teachey L Glenn jr (Nancy T) sls eng Bullock & Humble Contractors h610 N Tremont dr
- " Philmore orderly Cone Hosp r1109 Pearson
- " W Sidney clk Burl Indus r Box 8262 (Glfd Col)

TEAGUE ALEX A (Larine H), Estimator N C Monroe Construction Co Inc 2710 Martinsville rd, P O Drawer 359, Tel Broadway 3-2589, h3603 Wilshire dr, Tel 288-3886

- " Alice Faye ofc sec Phil R Carlton Inc r2512 Spring Garden
- " Andrea L studt r1010 Pineland
- TEAGUE AUTO SUPPLY CO, Oscar B Teague Pres, J Herbert Teague V-Pres, Oscar B Teague Jr Sec-Treas, Automobile Accessories and Parts, Wholesale and Jobbers 111 N Forbis, Tels 272-6118 and 275-4580**
- " Blake B driver Bison Fast Freight r RD 3 Siler City NC
- " Carrie C (wid Keiffer L) h117 E Hendrix
- " Chas C jr (Pauline C) slsmn Coble Sporting Gds h704 N Elan av
- " Chas D (Dixie G) v-pres Sapp-Bowman & Teague Inc h1218 Grayland
- " Chas H (Ruby Y) dentist 102 N Elm R716 h101 Wentworth dr
- " Cleo M Mrs spare hd Cone Mills r Gibsonville NC
- " Clyde W mech Cummins Diesel Sls r3710 Oakwood dr
- " Cora M (wid Chas C) h412 S Edgeworth
- " Dorothy br mgr Wade's Dry Cleaning h315 N Edgeworth
- " Earl P (Jean C) eng WGBG Broadcasting Sta h700 McPherson
- " Esther J nurse Alex F Fortune h415 Woodlawn av

TEAGUE

- " Eveline B Mrs mgr Meyer's Beauty Salon r1404 Summit av
- " F Carlyle (Martha W) photog School Pictures h813 Charles dr (Glfd Col)
- " Fred G driver Ready Mix Concrete r3025 Tew dr
- " Garrett H (Grace R) tex wkr Cone Mills r RD 1 Box 372 (Sunrise dr)
- " Gary J (Eveline B) supvr Cone Mills h1404 Summit av
- " Geo H (Nell S) mgr Zimmerman Enterprises Inc h2423 Battle-ground rd
- " Grace R Mrs fldr Cone Mills r RD 1 Box 372
- " Henry L (Shirley M) tool mkr Western Elec h1010 Pineland
- " Irene C Mrs (Asheboro Street Soda Shop) r1207 Summit av
- " J Herbert (Ophelia P) v-pres Teague Auto Supply Co h3815 Friendly rd
- TEAGUE J NELSON, V-Pres and Mgr Summit Shopping Center Branch Bank of Greensboro, 926 Summit av, Tel 274-3201, r1014 S Aycock, Tel 274-5801**
- " J Perry slsmn Teague Auto Sup h1804 Independence rd
- " Jas R r1014 S Aycock
- " Jas W (Marian A) hlpr7 Joyce
- " Jehovah (Ollie S) plant wkr Guilford Dairy Cooperative Assn h1922 Lutheran
- " Jerry studt r1618 Freeman Mill rd
- " Jerry A (Betty B) clk Piedmont Associated Groceries h827 Circle dr
- " Jerry A delmn Gray & Creech r1618 Freeman Mill rd
- " John tchr Lindley Sch r Guilford NC
- " Joan E sec-treas Warehouse Sales Inc r3102 W Market
- " John S (Joyce H) h1009 W Northwood
- " John W (Erma H) hlpr Campbell's Septic Tank h3506 Lamb rd
- " Lee jr (Evelyn P) h2019 E Market apt 4
- " Leoria T (wid B M) h1024 Palmetto
- " Madaline (wid Jacob J) h103 Lindley rd (Glfd Col)
- " Mariane A Mrs nurse Glenwood Park Sanitarium r1807 Joyce
- " Marie E Mrs tchr WCUNC r Box 8447
- " Marion E emp Blue Bell r1807 Joyce
- " Martha L Mrs bkpr Thomas Bros Constr r2826 Randleman rd
- " Martha W Mrs tchr Hunter Sch r813 Charles dr (Glfd Col)
- " Marvin D (Lydia W) prin Clara J Peck Sch h610 Scott av
- " Mentora nurse 415 Woodlawn av r do
- " Mirella Mrs store mgr Ray E Teague r4218 Starmount dr
- " Nell S Mrs tchr General Greene Sch r2423 Battle-ground rd
- " Nona K (wid Bryce A) bill writer Cone Mills h204 Waverly Way
- " Oscar B (Mossie S) pres Teague Auto Supply Co h3102 W Market
- " Oscar B jr (Ann M) pres Warehouse Sales Inc h2817 Liberty rd
- " Partha W (wid Christopher J) h1014 S Aycock
- " Patricia A asst mgr Carolina Camera & Music Center r1904 Hardie
- " Paul B emp Cone Mills r RD 1 Kernersville NC
- " Peggy P Mrs ofc sec Canteen Co h535 S Aycock
- " Ralph L (Margt H) plmb Marshall Shaw Plmb & Htg h2009 Potomac dr
- " Ray E (Mirella) int dec 1608 Madison av h4218 Starmount dr

TATUM - DALTON TRANSFER CO.

Agents For



STORAGE

CRATING — MOVING — MERCHANDISE HANDLING

311 E. Washington

(SEE PAGE 183 BUYERS' GUIDE)

Tel. 273-0537

WIMBISH INSURANCE AGENCY INC.

FOR COMPLETE PROTECTION, CALL OR SEE US

917-25 Southeastern Building — 102 N. Elm

Dial 272-4174



Greensboro

ICE & COAL CO., INC.

"Where Quality is a Fact"

Fuel Oil Kerosene



Dial 272-3171

407 Prescott P.O. Box 357



JOHN ROBBINS MOTOR CO., INC.



Sales and Service

Gasoline and Diesel Trucks

Parts and Accessories

Triple Checked Used Trucks

915 W. LEE ST. TEL. 275-2581

809

TEAGUE

- " Raymond L (Irene C; Asheboro Street Soda Shop) h1207 Summit av
- " Reece S clk Sears r423 W Lee
- " Robt M servmn Johnson's TV Sls & Serv r610 Scott
- " Roger E (Martha L) mach opr P Lorillard Go h2826 Laughlin ct
- " Ruberta P (wid Amos) opr Yvonne's Beauty Salon r RD 2 Summerfield NC
- " Thos H (Glennie D) fnshr Cone Mills h1734 Phillips av
- " Thos H (Bertie W) tex wkr Cone Mills h1904 Hardie
- " Thos L (Edith C) v-pres Warehouse Sales Inc h1005 Glenwood av
- " W Reece (Viola L) pntr H Henderson h1618 Freeman Mill rd
- " Wm G (Pauline B) mfrs agt 100 N Holden rd h do
- " Wm J (Marie) slsmn h6322 Ballinger rd
- " Wm K binder Deal Prntg r RD 2 Summerfield NC
- " Wm R (Charlotte Y) clk Overnite Trans h2807 Keeler
- Teal Allen B driver Morgan Trucking Lines r Wadesboro NC
- " Alma S Mrs clk US Int Rev Serv h2723 Azalea dr
- " Chas A (Lynn) groundmn Duke Pwr r519 Tate
- " Chas H clk US Int Rev Serv r2606 High Point rd
- " E C (Margt) driver Morgan Trucking Lines h1309 Firsides
- " Fannie (wid Wm A) r2202 McConnell rd
- " Hattie J presser Sno White Clns & Lndry r2202 McConnell rd
- " Howard W (Sarah E) driver Thompson-Arthur Paving h545 Tate
- " Jocko driver Morgan Trucking r545 Tate
- " Jos B (Mary H) slsmn Su Food Serv h2606 High Point rd
- " Larry W mail hndlr Blue Bell r545 Tate
- " Wm jr lab h2202 McConnell rd
- Team B G h824 University dr
- TEAM BENJ G (Juliette B), V-Pres Thompson-Arthur Paving Co Inc 300 S Benbow rd, P O Drawer 840, Tel BROADWAY 4-5413, h4001 Henderson rd (HL), Tel CYPRESS 9-1272**
- " Jas L studt r4001 Henderson rd
- Teaslee Lillian USA r531 Highland av
- Teasley Allen D (Bernice S; Crip & John Auto Repair Co) h107 Concord
- " Bernice S Mrs smstrs Cashion's Furn & Decorating r107 Concord
- " Betty J Mrs v-pres Teasley's Inc r3908 Broad Acres dr
- " David L (Betty J) pres Teasley's Inc h3908 Broad-acres dr
- " Earlwana Mrs clk Eckerd's Drug Store r Guilford NC
- " Ivan (Doris R) mech John Robbins Mtr r122 Concord
- " Sadie R Mrs clk Domestic Management r304 E Wendover av
- " Wm W (Sadie R) paper hanger Brewer Paint & Wall Paper h304 E Wendover av
- Teasley's Auto Service (Division of Teasley's Inc)
- David L Teasley serv mgr auto reprs 734 S Elm
- " Inc David L Teasley pres Mrs Betty J Teasley and Mrs Sarah M Grayson v-pres HARRY B Grayson sec-treas auto garage 734 S Elm
- Tech Panel Co Inc W C Brown jr pres-treas Lawrence C Egerton jr sec electronic sups 102 N Elm R434
- TECHNICAL REPRODUCTION & SUPPLY CORP, John T Sandridge Mgr, Engineering and Architects' Supplies, Blue Printers, Photostats, Microfilm 610 N Elm, Tel 275-1301 (See Page 84 Buyers' Guide)**
- Tedder C Dale jr (Rebecca) supvr Jewel Box Stores h211 Jamestown rd
- " Chas A (O'Delle H) routemn Sands & Co of Georgia h210 Adams apt 4

"IF IT'S PAPER"

Dillard

2751 PATTERSON

PAPER COMPANY

TEL. CYPRESS 9-1211

- TEDDER
- " Clade C (Chloe V) h822 Homeland av
 - TEDDER CLAUDE D (Millicent B; Greensboro Marble & Tile Co), Office 1711 Spring Garden, Tel BROADWAY 2-2309, h114 Jamestown rd, Guilford College, Tel CYPRESS 9-5412**
 - " Max S (Joann V) mech Gboro Marble & Tile h2024 Pine Bluff
 - " Virginia P bmo Burl Indus r RD 1 Box 10 (Gldf Col) Teeny Tiny Nursery (Mrs Christine E Stanley) 1205 Hickory av
 - Teer Anne R Mrs tchr Irving Pk Sch r3701 D Manor dr
 - " Mary A (wid Walter W) clk Int Rev Serv h912 Onslow dr
 - " Wm W jr (Anne R) slsmn Allied Chem h3701 Manor dr apt D
 - Teesley Ivan (Doris R) mech John Robbins Mtr Co h125 Eisenhower
 - Teeter Walter B (Lynn G; BoTeeter's Gulf Service) h1901 Colonial av
 - Teeter's Bo Gulf Service (Walter B Teeter) 2009 N Elm
 - Teeters Geo L (Ada A) sht rock fnshr Kirkman & Koury h1919 Drexel rd
 - Teff Gerald (Carol W) city police h121 McIver apt 3
 - Tehan Harry Associates (Harry G Tehan III) mtrs agt 1008 Oakmont av
 - " Harry G III (Pat C; Harry Tehan Associates) h2408 Running Brook dr
 - Teichman Stewart (Darlene D) adv mgr Eastern Management Co h1407 Northfield
 - Tektronix Inc Richd C Ennis sr field eng electronic equip (field ofc) 1838 Banking

TELEPHONE ANSWERING SERVICE OF GREENSBORO N C INC

MRS JOHN W SIMPSON, PRESIDENT-TREASURER

"GREENSBORO'S ONLY 24-HOUR TELEPHONE SERVICE"

CONFIDENTIAL, COURTEOUS, DEPENDABLE

440 W MARKET

TELEPHONE 274-1501

(See Page 178 Euyers' Guide)

- Teller Theresa N (wid Danl W) ofc sec Am Jewish Times Outlook r603 Simpson apt B
- Temko Herman B (Ida C) slsmn Klimate-Pruf Paint & Varnish h411 Victoria
- " Ida C Mrs slsmn Ellis Stone r411 Victoria
- " Michl H studt r411 Victoria
- Temme Siegfried (Nancy B) mach opr P Lorillard Co h1403 Huffine rd
- Tempco Supply Co Inc Chas W Gold jr pres Chas G Hartsfield v-pres-treas heating equip 1320 1/2 West-over ter
- Temple C Moore (Jean W) pres Windshield Glass of Greensboro Inc r Roanoke Va
- " Emanuel Joseph Asher rabbi 713 N Greene
- " Geneva C Mrs principal John Wesley Elem Day Sch r3707 West av

GREENSBORO'S
QUALITY BROADCASTING
SERVICE

WBIG

CHS AFFILIATE 5000 WATTS

TELEPHONE
272-6125

for Economical Transportation



**NORTH
STATE
Chevrolet
Co., Inc.**

**Sales
and
Service**

**451
N. Eugene**

**PHONE
BRoadway
5-8471**

**Wrecker
Service**

for Economical Transportation



LITTLE JOHNSON'S BARBER SHOP

'SINCE 1947'

TEL. BRoadway 3-6401

1937 E. MARKET



LAMBETH CONSTRUCTION CO.

GRADING — WATER LINE — SEWER PIPE — DRAINAGE — CONTRACTORS

**EQUIPPED WITH 2-WAY RADIO
FOR BETTER SERVICE**

1071 RETREAT ST.

DIAL 272-5205 OR 273-0838

810

Economy Concrete Co.



**16 Years Experience In Concrete Work
Walkways, Porches Steps, Patios and
Floors**

P.O. BOX 1592

DIAL 275-1219

TEMPLE

- " Kenneth E Rev (Geneva G) v-pres-registrar John Wesley College h3701 West av
- " Minnie D (wid Wm O) h1601 Elwood av
- " Ruth S (wid David W) clk Sears h704 Holt av
- " Temples Joe (Annie S) r1649 Willomore
- " Templeton Annette B Mrs clk-typ Cone Mills r836 Circle dr
- " Betty G Mrs btry flr Cone Mills r1605 Buffalo
- " Droth T (Minnie E) mech Cone Mills h1610 Union dr
- " Esso Servicenter (T Thos Templeton) gas sta 2022 N Elm
- " Ewell R (Margie W) personnel mgr Burl Indus h707 Magnolia
- " Francis L (Elsie E) driver Cone Mills h1004 Van Wert
- " Phyllis waitress King Cotton Hotel r828 Castlewood dr
- " T Thos (Annette B; Templeton Esso Servicenter) h836 Circle dr
- " Thelton (Betty G) mach J P Stevens & Co h1605 Buffalo
- " Templeton Norman A jr (Carole F) phys Cone Hosp h9 Branch ct
- " Tenant Lula B (wid Robt) r1614 Lincoln
- " Tener Peggy M Mrs waitress Steak House r303 Greenbriar rd
- " Richd L (Peggy M) ptr h303 Greenbriar rd
- " Tennant see also Tennant
- " Archie (Nellie M) jan Gboro News h1205 Sloan
- " Tennant Mary A h10 Springdale ct
- " Tennessee-Carolina Transportation Inc James M Hart mgr 1115 Park ter
- " Tennyson Chas E (Aileen D) slsmn Bethlehem Steel h306 West Greenway
- " Texas Harry A (Doris R) supvr Dow Corning h2604 Deer pl
- " Terence Jas C (Suzanne R) sls rep h1807 Huntington rd

TERM PLAN INC, James L Bunch V-Pres-Mgr, Personal Loans On Signature, Indorsements Or Furniture 257 N Greene, Tel 274-2463 (See Page 87 Buyers' Guide)

Terra Cotta Community Hall 313 Meadowbrook
Terrell Arth E (Myrtle S) dept mgr New Home Building Supply Co h808 W Terrell

- " Ben L shop mn Cone Mills r1710 McKnight Mill rd
- " Claude J (Louise E) h1511 Randolph av
- " Donald L (Patricia D) layout opr Western Elec h1608 Wolfe rd
- " Eliz ofc sec Jonesboro Elem Sch r2407 Charlotte
- " Elsie J Mrs ofc sec Justice Drug r RD 1 McLeansville NC
- " Ernest K (Martha R) ptr h1323 Bothwell
- " Garland L (Clara A) mgr Libby Hill Scafood Restaurant Inc No 1 h2223 Lynette dr
- " Grace V opr SBT&T h831 Freeman Mill rd
- " Gurney T (Omia T) driver Interstate Bakeries
- " Harold A (Ruth R) electn P Lorillard Co h2314 Atlanta
- " Hattie W Mrs spnr Cone Mills h1710 McKnight Mill rd
- " J Percy (Mozelle C; Terrell's Super Market) h3539 Cherry la

TERRELL

- " John P jr (Doris R) slsmn Murray Distributing h2905 Holmes rd
 - " Lena T Mrs waitress O'Henry Hotel Coffee Shop r205 Woodnell
 - " Lonnie L (Josephine E) distr mgr L B Price r Burlington NC
 - " M Sue ofc sec City Police r3539 Cherry la
 - " Mozelle C Mrs asst mgr Terrell's Super Mkt r3539 Cherry la
 - " Nan H Mrs clk Sears r2503 Freeman Mill rd
 - " Patricia D Mrs ofc sec Merrill Lynch Pierce Fenner & Smith r1608 Wolfe rd
 - " Rachel S Mrs sew mach opr Blue Gem Mfg r RD 2 Summerfield NC
 - " Reece K (Nan H) mech Powers Regulator h2503 Freeman Mill rd
 - " Rex J mech Johnson Service r RD 1 McLeansville NC
 - " Ruth E Mrs looper Gboro Hos r2314 Atlanta
 - " Sandra Mrs opr SBT&T h208 Blandwood av
 - " Walter C (Eunice K) constn supt Johnson Service h1603 Twain rd
 - " Wm D tech Reisenweaver Communications Inc h1407 Elmer
 - " Willie B (Lena T) carp Murray Constn h205 Woodnell
- Terrell's Super Market (J Percy Terrell) gros 3205 Summit av
- Terrill G D insp Piedmont Natural Gas r RD 2 Summerfield NC
- " W Lee (Patsy) slsmn Eatmnn Chemical Products Co Inc
- Terry Cecil L (Faye) serv mn Oakwood Trailer Sls r3710 Oakwood rd
- " Clara B Mrs looper Gboro Hos r2210 Van Werk
- " Douglas R (Clara B) mach Western Elec h2210 Van Wert
- " Frank P (Lucille B) formn Trade Typesetters h1203 Grayland
- " Geneva Mrs ofc sec McMillan's Uniforms r RD 6 Box 467 1/2
- " J Fletcher (Val M) mgr Anderson Clayton & Co h1101 Hammel rd
- " Philip A drftsman Monarch Elev & Mach r324 S Eugene
- " Wm E trucker Cone Mills r Reidsville NC
- Terwilliger Frank B h2515 Pinecroft rd
- Terzino Alvin A pres-treas Builders Supply & Tile Co Inc h2912 Wildwood dr
- Teseniar Violet Mrs dietitian Masonic & Eastern Star Home r do
- Tesh B Floyd servmnn Tri-City Music r Guilford av
- " Best W caseworker County Dept Pub Welfare r High Point NC
- " Chas A (Corra D) h602 Gay ter
- " Chas W emp Blue Bell r2720 Shady Lawn dr
- TESH CLYDE E (Helen S), Prin Lindley Junior High School, 2201 Spring Garden, Tel 272-0053, r RD 2, Summerfield, N C, Tel Midway 3-4694**
- " Cora D Mrs tex wrk Cone Mills r602 Gay ter
- " Emma L Mrs ofc mgr Otto Zenke Inc r1238 W Wendover av
- " Frank J (Viola S) servmnn Pitney Bowes h1007 Boston rd
- " John C (Gloria E) serv mgr Addressograph-Multigraph h4109 Hewitt
- " John H (Ruth M) carp W F Needham h738 Alonza ct
- " R J (Belle C) slsmn Esso h4107 Hewitt
- " Robt H (Betty P) servmnn Matkins Elec h5000 Winston-Salem rd
- " Roy W (Emma L) formn Pegram West h1238 W Wendover av
- " Ruth M Mrs mach opr Bates Nite-Wear r738 Alonza ct



HARDWARE DISTRIBUTORS, INC.

**Wholesale Distributors of
NATIONALLY KNOWN BUILDERS' HARDWARE AND SPECIALTIES
1105 PARK TER. P.O. BOX 2517 TEL. 299-7341**



HOME FEDERAL SAVINGS & LOAN ASSOCIATION

OF GREENSBORO

"The Home Federal is a Good Place to Save with Safety"

MAIN OFFICE - 113 N. GREENE ST., DIAL 275-7211

811

TESH

" Shelton M (Hazel B) carp Better Built Wood Products h918 Merritt dr
 Tessener Herman G (Alice E) dept mgr J P Stevens & Co h3811 Parkwood dr
 Tester Eliz M Mrs clk Cone Mills r2613 Liberty rd
 " Harvey S (Eliz M) slsmn Crescent Elec Sup h2613 Liberty rd
 " Richd (Linda S) driver Pegram West h213 W Meadowview rd
 Testerman Cecil W (Naomi C) h1621 Ball apt B
 " Naomi C Mrs waitress McClures r1621 Ball apt B
 Teter David (Rosemary H) USA h1605 17th
 " Nancy E clk Binswanger Glass r1605 17th
 " Rosemary H Mrs emp Carolina Bowl r1605 17th
 Tetterton Betsy G Mrs asst County Home Economics Agt r505 W Sycamore
 " Jos T (Jemina S) bkpr Burl Indus h1014 Caldwell
 " S E h505 W Sycamore apt 4
 Tew Albert R (Maude T; Tew's Trailer Park) h2502 Rocky Knoll rd
 " Alfonso (Eliz W) emp Caro Steel h2506 Rocky Knoll rd
 " Anna T Mrs wvr Cone Mills r1889 Mayfair av
 " Bertie S (wid John E) h740 Community ct
 " Beulah T (wid Walter F) wvr Cone Mills r2411 Fairview
 " Doris I Mrs clk Jeff Life r2619 Pinecroft rd
 " Elsie U Mrs insp Troxler Hos h2903(202) David Caldwell dr
 " Ethel C Mrs spnr Cone Mills r1212 Gordon
 " F M (Emma S) h2008 Todd
 " Fred R (Margt) emp Thomas Bros h3615 Euclid
 " Hattie P (wid Arastus M) r2213 Kersey
 " Herman L (Anna T) wvr h1889 Mayfair av
 " Jas E slsmn Tide Water Spr r2506 Rocky Knoll rd
 " Jas M (Laura) slsmn Mtr Bearings & Parts r RD 3 Guilford College NC (Gboro Br)
 " Jerry W (Jayne) servmn Canteen Co r2200 David Caldwell dr
 " Jos D (Cath) slsmn Oakwood Trailer Sls h2713 Forbes dr
 " Laura P Mrs ofc sec L B Gallimore r Guilford College NC
 " Leon R (Margt D) eng Wesley Long Community Hosp h2322 Fortune la
 " Lonnie (Estella W) h512 Pine
 " Margt D Mrs ofc sec Frazier & Frazier r2322 Fortune la
 " Perry F (Ethel C) driver Central Motor Lines h1212 Gordon
 " Rassic M (Velva A) ship clk Monarch Elev & Mach h2619 Pinecroft rd
 " Robt W (Josephine G) dyer Guilford Dyeing & Finishing r2408 Liberty rd
 " Virginia B Mrs bkpr Bank of Gboro r RD 1 McLeansville NC
 Tew's Trailer Park (Albert R Tew) 3118 Tew
 Tex Auto Beauty Shop (Everett B Nall) auto pntrs 2000 Freeman Mill rd
 Texaco Inc Lester P Williams agt (bulk terminal) 6201 Winston Salem rd (textile dept) 1707 Spring Garden
 Textile Beauty Nook (Mrs Margt T Hobbs) 1915 Palm
 " Ceramics Co (Matthew Topkins) tex sups 407 Lindley rd (Glfd Col)
TEXTILE DRIVE DAY NURSERY (Mrs Swannie M Purvis), Children Fully Covered by Insurance, Hot Balanced Meals, 6 Days A Week, Open 6:30 AM to 6:00 PM, Expert Supervision At All Times 1500 Homeland av, Tel 272-7022
TEXTILE DRUG CO, C C Graham Pres, Prescriptions, Candies, Sundries, Two Registered Pharmacists to Assure Your Prompt Service, Free Delivery 2109 Church, Tel BRoadway 5-3349

Communal Mausoleum in
Guilford Memorial Park, Inc.
 Beautiful and Complete Interment Service
 PERPETUAL CARE
 5607 HIGH POINT ROAD
 Nite Telephone High Point, N.C. CY 5-5177
 2-2722

TEXTILE

" Insurance Co Wimbish Ins Agcy agts 102 N Elm R917
 " Jewelry Co (Frank E Tutzauer) 400 State
TEXTILE LOOM REED CO INC
 W P ANDERSON, PRESIDENT-TREASURER
 W R MCCUISTON, VICE-PRESIDENT
 MRS M C ANDERSON, SECRETARY
 MANUFACTURERS OF
 LOOM REEDS and COMBS
 308 VICTOR pl
 TELEPHONE BRoadway 3-6984
 " Metals & Plastics Inc J Elmo Jones pres Ralph B Jones v-pres hos mfrs sups 203 Walker av
TEXTILE WORKERS UNION OF AMERICA (AFL-CIO-CLC), Scott M Hoyman and Julius R Fry Representatives, 404 State, Tel 273-3187
 Tezza Hugo tile setter Hughie Tile r High Point NC
 Thacker Adolphus A (Lucy J) mail hndlr PTS h2000 S Benbow rd
 " Anne S (wid John R) nurse's aide Oak Hurst Rest Home h1411 Hamer
 " Arth J (Maggie A) lab Arnold Stone Co h2110 Arlee
 " Averil L (wid John G) slsmn Meyer's h2109 Wrenn
 " C Donald insp Cone Mills r803 Milton
 " Calvin A studt r514 Julian
 " Charlie J (Mary R) hlpr Cone Mills r RD 2 Box 626 Browns Summit NC
 " Charlie W (Fannie H) driver Blue Bird Taxi h916 Dillard
 " Eulolia C Mrs tchr McIver Sch r2124 Rocky Knoll rd
 " F Yvonne clk Jeff Life r RD 1 Stokesdale NC
 " Fannie Mrs h1011 Gorrell
 " Grady H Mrs tchr Irving Park Sch r1808 Rolling rd
 " Herman L (Grady H) slsmn J W Scott & Co h1808 Rolling rd
 " Jack B (Mary D; Carolina Office Machines) h4015 Sedgemoor rd
 " Jas (Floreece) dept supvr Cone Mills h809 Burbank
 " Jesse N (Nola A) eng WFMY-TV r Whitsett NC
 " John W (Eulalia C) carrier PO h2124 Rocky Knoll rd
 " Julius F (Lucy A) furn rms 1422 1/2 E Market h514 Julian
THACKER LEROY (Lillian K), Pres King's Business College, 212a W Gaston, Tel BRoadway 2-0449, h2127 Wright av, Tel BRoadway 2-5503
 " Lillian L (wid Wm B) h802 Cypress
 " Lillie L (wid Dennis) r107 Durham
 " Lucy A Mrs (Skylight Cafe) r514 Julian
 " Lucy J sandwich mkr Irving Park Delicatessen r2000 Benbow rd
 " Maggie S (wid Augustus C) r2117 Hubbard (Revo)
 " Muriel r507 W Gaston
 " Pearl P (wid Crosby J) maid h923 Lincoln
 " Price cook r1411 E Washington
 " Rufus I h1312 Payne
 " Thos D tex wkr Cone Mills r Collinsville Va
 " Wilbert L hauler Cone Mills r RD 2 Reidsville NC
 " Wilbert T (Gladys W) mtcmn Housing Authority h927 Best
 " Wm M (Gussie P) h1103 Wilkerson

CONVENIENT BRANCHES

FRIENDLY BRANCH

617 Green Valley Road

Dial 292-0552

PLAZA BRANCH

1702 Battleground Ave.

Dial 274-6546

SUMMIT AVE. BRANCH

1201 Summit Ave.

Dial 274-3284

S. T. WRICK & CO.

Office Equipment and Supplies



Complete Office Layout Service

Engraving

Printing

Rubber Stamps

Portable

Typewriters

117 N. GREENE

DIAL 272-4133

F. D. LEWIS AND SON, INC.

READY-MIXED CONCRETE

348 W. LEE ST., P.O. DRAWER 3325

TELEPHONES CONCRETE PLANT 272-2128, OFFICE 272-0118

FUEL OILTel.
CYpress 9-0431**HARDIN
OIL CO.
INC.**Filtered
and
Metered**PROMPT
SERVICE**

Kerosene

TEL.

CYpress
9-0431

4206

Oakland Ave.

Brinsfield**Lincoln -
Mercury****Inc.****LINCOLN
CONTINEN-****TAL
MERCURY****COMET
METEOR**SALES
SERVICE

273-6955

335
N. GREENE ST.**GUILFORD BUILDERS SUPPLY CO., INC.**

"The House of Quality"

Complete Line of

"The Home of Service"

BUILDING MATERIALS

1621 BATTLEGROUND AVE.

DIAL 273-9481

812

Greensboro's Complete Outfitters for Men and Boys Since 1890

Vanstory
CLOTHING COMPANYJefferson Bldg., 107-109 N. Elm
(SEE PAGE 43 BUYERS' GUIDE)

Tel. 275-2807

THACKER

"Wilson B (wid H Clay) r1811 Friendly rd
Thackerson Bobby G (Fannie A) mach opr Modern
Metal Products r3025 Tew
"Fannie Mrs clk Iowa Natl Mut Ins r RD 1 Box 602
"J Orvil (Lois B) mach opr Modern Mtl Products
h1305 Haywood
"Jas A (Faye L) mach opr Modern Metal Products
r904 S Aycock
"Ocie F Mrs h1112 Van Wert
Thalhimer Chas G v-pres Thalhimers-Ellis Stone
r Richmond Va
"Wm B jr pres Thalhimers-Ellis Stone r Richmond Va

THALHIMERS-ELLIS STONE

WILLIAM B THALHIMER JR, PRESIDENT
CHARLES G THALHIMER, VICE-PRESIDENT
T GORDON OVERSTREET

EXECUTIVE VICE-PRESIDENT-
GENERAL MANAGER

DAVID SHEETS, CONTROLLER
DANIEL SCHILLER, SECRETARY-TREASURER
WILLIAM M FISHER, ASSISTANT SECRETARY
DEPARTMENT STORE
203-211 S ELM

TWO YOUNG WORLDS
FRIENDLY SHOPPING CENTER

and
SUMMIT SHOPPING CENTER
TELEPHONE (ALL STORES) 274-4661
(See Page 70 Buyers' Guide)

Thames L Dale studt r2207 Sherwood

"Marshall J (Artemis D) eng Burl-Indus h2207
Sherwood

Tharin Blake W studt r3802 Dogwood dr

"Wm D (Gwendolyn Y) dept head Pilot Life Ins h3802

Dogwood dr

Tharrington Betty Mrs emp Gladiola Biscuit r1522

Victory

"Clyde jr (Betty) emp Gladiola Biscuit h1522 Victory

Thayer Ann studt r3804 Friendly rd

"Boyce M mtcmn AT&T r4921 Kenview rd (Glfd Col)

"Clinton L (Frances J) slsmn h1005 Neal

"Marie B Mrs bkpr U-Save-It-Food Store h2510

Woodview dr

"Mary L Mrs asst Dr Thos A Henson r4921 Kenview

rd

"Philip H jr (Marjorie B) dir Burlington-Greensboro

Bell Telephone Laby h4107 Friendly rd

**THE OAKS MOTEL, James M Bailey Mgr and Co-
Owner, 1118 Summit av on U S 29-A North, Tel
272-0105 (See Page 131 Buyers' Guide)**

Theard N L (Mary D) mgr All'n Commercial Service

and Pinkerton's National Detective Agency Inc h2415

Camden rd

Theobald Clyde A (Ruth B) chief eng Interstate

Bakeries h500 Rosebriar ct

Theodorakis Geo M (Martha O; Deluxé Drive In)

h2621 Springwood dr

"Martha O Mrs mgr Deluxé Drive In r2621 Springwood

dr

Theriot Eug (M Cath) electrical eng SBT&T h101 W
AvondaleThermalink-Atlantic (Dean Wagoner jr) htg elements
1015 Huffman R5

Thiel Blanche G (wid Albert F) h116 McIver

Thigpen Bryan W emp Dillard Paper r2507 Belmar

"Chas H (Lena W) h2507 Belmar

"Howard E oiler Cone Mills h1415 Fairview

"Jerry H Mrs h808 W Florida

"Margt D (wid Charles E) clk Burl Indus h704 S

Elam av

"Mary M (wid Kit V) r1415 Fairview

"Robt R (Geraldine E) serviceman Canteen Co

r Winston Salem NC

"Wm R tex wkr Cone Mills r1415 Fairview

Thimmes Silas W (Karen S) slsmn Union Bag Camp

h703 Walker av apt 3

Third Assembly of God Rev Herman E Nicholson

pastor 414 Denny rd

Thom Eliz M (wid Wm) h609 Bennett

"Jas (Myrtle C) frt hndlr REA Exp h510 Gorrell

"Leo r609 Bennett

"Mable Mrs maid h621 Bennett

Thomas A Allen (Beatrice H) repr Magic Shoe Serv

h1818 Eastwood av

"A Frank (Carrie B) ptrr h3821 Overland hts

"Adele L (wid Allen S) r681 Percy

"Alberta N Mrs maid h826 Reid

"Alma L (wid James A) r1305 Victory

"Anne tchr Jackson Jr Hi Sch r Box 8264 (Glfd Col)

"Annie W Mrs btry fir Cone Mills r1600 Lee's Chapel

rd

"Arthur (Irma B) carp h2804a McConnell rd

"Audrey B Mrs r820 Wharton

"Augusta (Mamie L) cook r1933 E Market

"Aurelia D (wid Chas E) r319 Tate

"Austin H (Edna S) mech h1919 E Cedar Fork

"Avery jr acct Lindsay Squires & Everrett r Burlington

NC

"Barbara Y Mrs ofc sec Brinkley & Holland r1209

Gracewood

"Benj W jr (Dorothy H) servmn Strong Tire Serv h3202

Bernard

"Bennie J Mrs catcher P Lorillard Co r514 5th av

apt 5

"Bertha K Mrs cashier Meyer's r2507 Sherwood

"Betty A tchr Sternberger Sch r819 N Elm

"Betty M Mrs h415 1/2 E Hendrix

"Betty P Mrs looper Gboro Hos r Stokesdale NC

"Betty W Mrs ofc sec Am Agri Chem h1507 Madison av

"Billy W (Leona S) inspector Western Electric h2205

Atlanta

"Blossom H (wid Thom J) h117 S Tremont dr

"Bobby G (Ann W; Gate City Gulf Service) h rear 3112

S Elm

"Broadus F (Gerue L) h3853 Greenpoint dr

"Brothers Construction Co Inc Hubert R Thomas pres

Warren T Thomas v-pres Willard E Thomas sec-

trecas 3121 Battleground rd

"Byron L (Juanita C) city police h515 S Holden rd

"Camp L (Barbara H) sls mgr Maytag Co h3801

Frazier rd

"Carl J (Thelma L; Thomas Grocery) h3844 Green-

point dr

"Carson L (Geraldine S) driver City Taxi h1513 Barto-

pl

"Chas E (Myrtle K) pressmn Container Corp h3401

Rehobeth Church rd

"Chas F emp Cone Mills r RD 1 McLeansville NC

"Chas H (Margt G) emp P Lorillard Co h1906 White

"Chas H roofer Gate City Roofing r1110 Haynes

"Chas M (Isa B) barber Oakwood Barber Shop h710

Walker av apt 2

TALLEY ELECTRIC CO., Inc.

COMMERCIAL

ELECTRIC CONTRACTORS

RESIDENTIAL

"Electric Heating and Air Conditioning Specialists"
(SEE PAGE 79 BUYERS' GUIDE)

1109 Battleground Ave.

Phone 274-1531



BERRY'S, INC.

YOUR AUTHORIZED QUALITY MERCEDES-BENZ AND LARK DEALER

Sales — Service

801-811 S. Elm St.

(See Page 17 Buyers' Guide)

DIAL 273-8241 and 272-4573



813

THOMAS

- " Chas R (Martha J) clk Vaughn Auto Sup h1208 Oakmont av
- " Chas W (Bertha F) trucker 1806 Willomore h do
- " Chas W (Ginger C) mixer P Lorillard Co h2114 Lynette
- " Charlie bag stacker Am Agrl Chem r RD 1 Box 359 Reidsville NC
- " Charlie F (Eliza P) h725 E Bragg
- " Clarence (Irene B) hlpr Cone Mills h1305 Sykes av
- " Clarence A formn Cummins Diesel Sls r High Point NC
- " Clarence S hlpr Champion Stge & Trucking r Asheboro
- " Clarence S (Marie C) slsmn h2702 Holly dr
- " Clarence S (Edna K) secn Hodgkin Roofing & Supply Co Inc h1133 Parish
- " Claudie B emp Blue Bell r1518 Kay
- " Cleveland M (Bessie G) pntr h715 Mayflower dr
- " Clyde D (Ann M; Sedgfield Curb Market) h1311 Joyce
- " Colen R (Dorothy B) slsmn Coleman Envelope & Printing h2807 Dellwood dr
- " Cumby r621 Haywood
- " Curry C (Frances J) driver Interstate Bakeries h2913 Randleman rd
- " Curtis W (Patricia I) clk Blue Bell h743 Jordan ct
- " Daisy S Mrs mach opr P Lorillard Co r352 Regan
- " David A (Sue H) genl mgr Thomas Tree Service h1509 Marion
- " David L studt r526 Ashland dr
- " Dean (Velma) h3811 Dawson av
- " Denver Gene (Shirley) driver Caro By-Products r1301 Randolph av
- " Diana M maid O'Henry Hotel r1214 Doak ct
- " Dollie B (wid Edgar L) hseklpr Ranson Key r1922 Opal dr
- " Donald W (Ethel S) agt Natl Life Ins of Vermont h2714 Shady Lawn dr
- " Doris cash Rhodes Furn r RD 1
- " Dorothy B Mrs supvr Cone Hosp r2807 Dellwood dr
- " Dorothy H (wid Beuford L) mach opr Caro Indus r1202 Gregory
- " Dorothy T Mrs transcriber Am Mut Liability Ins r2403 Oak Hill dr
- " Dorothy W Mrs tchr Bessemer Sch r202 Kirk dr
- " E Earl (Barbara G) supvr Rucker Whol h1209 Gracewood dr
- " Edgar R (Bessie J) driver W I Anderson & Co h2109 Randall
- " Edgar W hlpr Wynn Drug Store r810 S Benbow rd
- " Edith M studt r604 S Dolley Madison rd (Glfd Col)
- " Edw J (Edna B) mgr Security VanLines h515 Mobile
- " Edwin R (Nell R) brklyr h814 Wilmington
- " Efrid N (Carrie A) slsmn Pittsylvania Hdw h2809 Dexter av
- " Elbert L (Evelyn C) serv eng Taylor Instrument h206 Ashland dr

THOMAS ELECTRIC CONTRACTORS INC, John H Thomas Pres, Home and Industrial Wiring, Electronic Installations 807 Winston (ORD), P O Drawer 6507 Summit Station, Tel 275-6459 (See Page 81 Buyers' Guide)

- " Eliz G (wid Lawrence A) buyer Franklin Drug Store No 2 h301 Tryon apt B
- " Eliz L Mrs tchr Alamance School r3508 Parkwood dr apt C
- " Eliz S (wid Wm M) r1323 N Elm
- " Ella B Mrs spnr Cone Mills r1416 Spry
- " Elmer L (Louise S) insp Cone Mills r RD 2 Elon College NC
- " Emmett J (Thelma) carp NC Monroe h801 Cole
- " Ernest L (Earlene W) supvr Am Oil h1205 Quail dr
- " Ernestine C clk Gboro Mfg r1310 Gatewood av

THE PAUL W. SCHENCK AGENCY

50 1912-1962 **50**
ANNIVERSARY
FIFTY YEARS OF SERVICE TO CAROLINIANS

1025 HOMELAND AVE.

DIAL 272-0127

INSURANCE
LIFE
HEALTH
GROUP
PENSIONS

THOMAS

- " Estelle E (wid Irvin) h416 W Washington apt 4
- " Ethel D (wid Raymond C) r1310 Marion
- " Ethel G (wid Henry) h228 S Gilmer
- " Evelyn C Mrs tchr Lindley Sch r526 Ashland dr
- " Fannie J (wid Chas V) h755 W Florida
- " Flora M (wid Felix) clk Colonial Ice h1314 W Florida
- " Florence S (wid John H) maid O'Henry Hotel h1110 Haynes
- " Floyd lab Bonitz Insulation r Aberden
- " Frances M r151 W McCulloch
- " Francis C (Maria E; Thomas Tree Service) h1818 Grove
- " Frank (Madalene T) hlpr AAA Sea Foods r607 Nantucket
- " Frank L (Vera G) mech Duke Pwr r210 Florida
- " Fred A (Hellene J) 2d v-pres Pilot Life Insurance Co h405 S Chapman
- " Fred A jr (Virginia R) clk E F Craven Co r3701-C Manor dr
- " Gene L (Rosemary L) mailer Gboro News h819 Howard
- " Geo E dfr Cone Mills h407 E McCulloch
- " Georgie h205 Gillespie apt B
- " Geraldine S Mrs seam opr Blue Gem Mfg r RD 2 Summerfield NC
- " Gladys H (wid W E) agt Colonial Ins h2612 Beechwood
- " Gladys M Mrs clk Franklin Drug Store No 1 r1231 Randolph av
- " Grace F h422 W Gaston
- " Grocery (Carl J Thos) 2101 Merritt dr
- " Guy J (Katherine Z) h1502 Madison av
- " H Jennette studt r405 S Chapman
- " Harrell F (Frances D) aud Sears h2210 Oak Hill dr
- " Harry J (Mary B) eng Sou Ry h1112 Lexington av
- " Harry W (Dorothy T) plant specialist Esso h202 Kirk rd
- " Helen Mrs Indry wkr Cone Hosp r117 N Luther
- " Helen N Mrs priv sec Gboro College r1600 Colonial av
- " Herbert L studt r526 Ashland dr
- " Heywood lab Thompson-Arthur Paving r Ruffin NC
- " Howard Co Inc Chas H Wentz pres Mrs Carolyn M Wentz v-pres Chas R Wentz sec-treas whol gros 1801 E Bessemer av
- " Hubert R (Dorothy I) pres Thomas Brothers Construction Co Inc h3415 Whitehurst r
- " Hugh (Bessie C) wndr Quaker Broom r Flemming dr
- " Hurley F (Alene) driver Sou Oil Transport h3420 Immanuel rd
- " Inez J Mrs h1010 W McCulloch
- " Isabella W Mrs nurse 1716 Sherwood r do
- " J D jr (Hallie) formn Newman Mach r RD 2 Summerfield NC
- " J Graham (Elizabeth L) asst chief appraiser FHA h3508 Parkwood dr apt C
- " J Hugh (Mildred S) whse mgr Desoto Chem Coatings h2514 Fordham blvd
- " J Lane (Kathleen F) mgr Cox Radiator h301 E Hendrix
- " J T (Dorothy C) driver Sears h1827 Willora
- " Jack E insp Pittsburgh Testing Laby r515 Mobile

CANTER ELECTRIC CO.

ALL TYPES OF WIRING
INDUSTRIAL — COMMERCIAL — RESIDENTIAL
QUALITY AT LOW COST
A TRIAL WILL TELL

2420 HIGH POINT RD. • TELEPHONE 292-2060
NIGHTS AND HOLIDAYS TELS: 299-5067 OR 272-5809

QUALITY COURTS BUILT INC

THE OAKS MOTEL

1118 Summr. Ave.
on U.S. Hwy. 29-A North

78 SPACIOUS ROOMS
FREE TELEVISION
ROOM PHONES
100% Air Conditioned
PUTTING GREEN
SWIMMING POOL

A Fine Restaurant on Premises

Phone 272-0105

GREENSBORO AWNING CO.

RETAIL — MANUFACTURERS — WHOLESALE



- Aluminum Awnings
 - Aluminum Storm Windows
- 1043-45 Oakmont Ave. (ORD)

CAPITOL

- Jalousies
- Aluminum Storm Doors

Dial 275-5389

HAVING
TIRE
TROUBLE
?

WE'RE
READY TO
SERVE
YOU WITH

**U.S. ROYAL
TIRES**

ALSO

- Recapping
- Alignment
- Brake Service
- Batteries

**DYE
Tire &
Recapping
Co., Inc.
DIAL
275-9633**

903-05

W. Lee

(See Page 180
Buyers' Guide)

**D. E.
Brown**

General
Contractor



RD 2, Box 573

**Brown
Summit
N.C.**

DIAL
656-3937

DAVID J. WHITE

Sales — Appraisals

REALTOR

Rentals — Mortgage Loans

Phones 272-8593 or 272-6117

216 W. Market St.

814

E. L. RUMMAGE
CONSTRUCTION COMPANY

WE BUILD DAMS, LAKES
and CLEAR WOODLANDS
3 Miles W. of Pleasant Garden on
Doris Mill Rd., P.O. Box 187
DIAL 674-5571
Pleasant Garden, N.C.

THOMAS

- " Jack L (Marjorie H) slsmn Draper Corp h2701 Holly dr
- " Jack S (Helen P); Guilford College Recreation Center delmn Mauldin Oil h1600 Colonial av
- " Jackie Mrs clk Joseph Ruzicka Inc r1514 Trogdon
- " Jas r512 E Washington
- " Jas lab h626 Macon
- " Jas B wchmn Newman Mach r RD 1 (Glfid Col)
- " Jas D (Velma H) driver Caro By-Products h807 Franklin blvd
- " Jas E hlpr Cone Mills r Reidsville NC
- " Jas E (Margt S) pkr Cone Mills r RD 1 Box 158
- " Jas F (Frances R) analyst Western Elec h1406 Rankin rd
- " Jas K (Vivian B) v-pres Boren Clay Products h4206 Friendly rd
- " Jas W (Mary S) slsmn Gboro Vending & Whol Distributing h908a Broad av
- " Jasper D (Lucille R) mach Brame Textile Mach h3810 Gilmore dr
- " Jean M mach opr Blue Bell r1213 Tucker
- " Jeannette clk-typ Henry Walke Co r RD 1
- " Jessie B Mrs ofc sec Clara J Peck School r1500 Pincroft rd
- " John (Sallie S) h1407 1/2 Freeman Mill rd
- " John jr (Doris A) emp Industries of the Blind h760 Willow ct
- " John A (Jo Annie) emp Cone Mills h230-b Bingham
- " John D (Esther S) slsmn h1018 Willowbrook dr
- " John D (Margt H) v-pres W H Weaver Construction Co Inc h700 Nottingham dr
- " John E (Katherine C) slsmn Henry V Dick & Co h2806 Rockwood rd
- " John H (Betty J) lab Wynicks Constn h500 Gillespie apt 7

THOMAS JOHN H (Ruth C), Pres Thomas Electrical Contractors Inc, 807 Winston (ORD), Tel 275-6459, h1111 Hill, Tel Broadway 4-7106

- " John L (Roma R) slsmn United Securities h4203 Henderson rd
- THOMAS JOHN R (Barbara T), Payroll Clerk N C Monroe Construction Co Inc, 2710 Martinsville rd, P O Drawer 359, Tel Broadway 3-2589, h2103 Dellwood dr, Tel Broadway 4-0422
- " John V (Adell S) mech Galloway Buick h3406 Holt's Chapel rd
- " Johnny A (Naomi S) mach opr Hamilton Well & Pump Co h609 W Florida
- " Jos D clk Duke Pwr r Highway 158 East
- " Jos P carp Luper Inc r1600 Lees Chapel rd
- " Julius G asst chf valuator FHA r117 S Tremont dr
- " Kate H (wid Walter C; Central Floral Gardens) h1911 Spring Garden
- " Lane E (Margt C) dept mgr Carl Garrett Sis & Serv h624 Myers la
- " Larry V (Ernestine C) servm Edwards & Touchstone Oil Co h1310 Gatewood av
- " Laura L (wid Jesse) r1612 Nottingham rd
- " Leland P emp Caro Steel r RD 1 Box 327 McLeansville NC
- " Leon C (Louise M; The Boar & Castle) h604 S Dolly Madison rd (Glfid Col)

THOMAS

- " Leona S Mrs teller NC Natl Bank r2205 Atlanta
- " LeRoy (Rosa B) lab King & Hunt Constn h2110a Pear
- " Leta W (wid John R) r1511 Northfield
- " Lillie B (wid Luther B) h2409 Cypress
- " Limuel N whsemn Axton-Cross r1007 Julian
- " Linda studt r604 S Dolly Madison rd (Glfid Col)
- " Lorenzia hlpr Cone Mills r RD 7 Reidsville NC
- " Loyd (Scola S) h1112 Pearson
- " Luther C emp Cone Mills r RD 3 Stoneville NC
- " Mabel N Mrs ofc sec Fisher Harrison Prntg h848 Castlewood dr
- " Mac H hlpr Wynn Drug Store r810 S Benbow rd
- " Mackie M (wid Garland) h1845 Spencer
- " Mae Mrs waitress Washington Street Grill h810 Wharton
- " Mamie L Mrs prsr Wade's Dry Cln r1933 E Market
- " Marlon G Mrs clk-in-charge PO (Sub Sta 4) r4205 Bernau
- " Marshall lab City Dept Pub Wks r213 N Dudley
- " Martha V Mrs ofc sec Bean & Dawson Sht Metal r2628 Woodyly way
- " Mary L Mrs pkr Interstate Bakeries r2804 Florida
- " Maynard S (Bertha M; Thomas Texaco Service Station) h2507 Sherwood
- " Melvin F ship clk W P Ballard & Co of Gboro r807 Courtland
- " Mildred S Mrs ofc sec Beaunit Fibers r2514 Fordham blvd
- " Miles P slsmn Draper Corp r Lexington NC
- " Millie clk Jeff Life r1806 Willomore
- " Minter B cln Cone Mills r4400 Voss dr
- " Morris B (Gladys T) driver Blue Bell Mtr h1231 Randolph av
- " Myrtis E bkpr NC Grange Mut Ins h317 N Edgeworth apt 2
- " Myrtle C (wid Melton) h905 McCormick
- " N Wayne (Jean M) blueprint mn Wysong & Miles h1213 Tucker
- " Nancy L (wid David B) nurse 512 Ashland dr h do
- " Nathalie L (wid Lloyd H) r2701 Holly dr
- " Nathl (Marrian G) formn Gboro Loom Reed h4205 Bernau av
- " Norman D (Jessie B) mgr Gray Seal Paints h1500 Pincroft rd
- " Norvie W emp Wysong & Miles r RD 5 Box 175
- " Notre B emp Blue Bell r RD 6 Box 468
- " Oscar L (Mary W) emp Burl Indus h713 Plummer dr
- " Parker cook h108 Powell
- " Phillip Matthew emp Oeflinger Lbr r1110 Haynes
- " Polly T (wid Errington W) h523 Audubon dr
- " Prentice E (Nancy A) contr Mabro Co h1532 Lovett
- " R Dewey (Snowden E) servm City Cemetery Dept h1304 N Elm av
- " Raeford sht mt wkr Caro Roofing r15 1/2 W McCulloch
- " Raymond (Helen R) servm Goodyear h117 N Luther
- " Raymond L (Ruth Y) dfr Cone Mills r Kernersville NC
- " Reuben C (Martha M) toolmaker Western Elec h1815 Grove
- " Richd jr (Dorothy F) lab Sou Waste Paper h769 Bingham ct
- " Richd T (Roumele S) h1208 Pearson
- " Robt T jr (Carol W) slsmn h3713 Parkwood dr
- " Roger L (Rose T) cost acct J P Stevens & Co h4100 Hewitt
- " Ronald V (Janice J) mach Western Elec h1305 Victory
- " Rosecoe r814 Wilmington
- " Rose M Mrs ofc sec Sapp & Sapp r4100 Hewitt
- " Rosemary Mrs nurse Cone Hosp r819 Howard
- " Roy L (Marline L) formn Binswanger Glass h1607 Tucker

(ORD)
1920 SULLIVAN ST.

COVIL INSULATION Co. of N.C.

(ORD)

HEAT OR COLD

P.O. Box 6174

DIAL 275-2894

CONVENIENT
 Battleground Branch
 1804 Battleground Ave.
 South Greensboro Branch
 122 E. Lewis
 Installation Loan Dept.
 621 S. Elm

Bank of Greensboro

YOUR HOMETOWN BANK

MAIN OFFICE — SOUTHEASTERN BUILDING — DIAL 274-3201 (ALL DEPTS.)

BRANCHES
 Summit Shopping Center Branch
 926 Summit Av.
 Spring Garden Branch
 3101 Spring Garden
 Farm Service Dept.
 122 E. Lewis

815

THOMAS

- " Roy S (Mary E) supvr State Hwy Comn h408 May-flower dr
 - " Russell tex wkr Cone Mills r2411 Fairview
 - " Ruth clk Burl Indus r3119 S Elm
 - " Ruth C Mrs sec Thomas Electrical Contractors Inc r1111 Hill
 - " Ruth M Mrs clk Social Security Admn r2308 Kersey
 - " Saml G (Isabella W) formn A&T Col h1716 Sherwood
 - " Saml S (Daisy S) tchr h352 Regan
 - " Spencer bag puller Am Agrl Chem r RD 1 Box 359 Reidsville NC
 - " Steve B (Ella B) fkr Cone Mills h1416 Spry
 - " Susie J (wid Jas R) h1301 Minor
 - " Syble Grey bkpr NC Natl Bank r RD 2 Box 133 Gibsonville NC
 - " Ted V (Mary L) pattern mkr Wysong & Miles h2804 W Florida
 - " Texaco Service Station (Maynard S Thomas) 2701 Battleground rd
 - " Thelma Mrs chkr Winn-Dixie Stores r801 Cole
 - " Tree Service (Francis C Thomas) 1818 Grove
 - " Verna V r807 Franklin blvd
 - " Vernon B (Virginia L) pres Airport Electric Co h1906 Brice
 - " Vernon E (Bennie J) USN h514 5th av apt 5
 - " Virgil E whse mn Smith-Courtney Co r RD 1 Box 63B
 - " W Lowrance (Cecile T) h1722 Sylvan rd
 - " W R bkpr Saslow's Inc r YMCA
 - " W Thomas (Tom Tom Supper Club) h3200 Fitzgerald pl
 - " Wade H rte mn Sands & Co of Georgia r Burlington NC
 - " Walter R (Ruby D) mtce supvr Burl Indus h3119 S Elm
 - " Warren I (Lucille W) v-pres Thomas Brothers Construction Co Inc h3524 Lawndale dr
 - " Willard E (Alice T) sec-treas Thomas Brothers Construction Co Inc r RD 2 Box 428
 - " Wm A clk East Side Gro r1933 E Market
 - " Wm D clk Columbia Lndry r1018 East Side dr
 - " Wm E (Ruth M) printer Litho Press h2308 Kersey
 - " Willie bagger Bi-Rite Super Mkts r769 Bingham ct
 - " Willie J kitchen Gboro College r1010 W McCulloch
 - " Winfred J mech Berry's Inc r RD 2 Gibsonville NC
 - " Woodrow W (Irene H) mach Wysong & Miles h1008 Cleburne
 - " Zeb V (Opal M) fkr Albemarle Hos h3216 Bernard
- Thomason see also Thomasson Thomerson and Thompson
- " Carolyn mach opr Blue Bell r618 Asheboro
 - " Claude T (Ruth J) h317 1/2 Murray
 - " Jesse A (Susan D) porter Saslow's Inc h504 Boyd
 - " Lawrence N (Marie N) dist mgr Southern Oxygen h1914 Efland dr
 - " Maude M (wid Graham C) r314 Hazelwood dr
 - " Minnie L Mrs pkr Dow Corning h3209 Euclid
 - " Thomasson Carol C Mrs sten Jeff Life r500 Overlook
 - " Patricia B tchr Clayton Sch r551 Overlook
 - " Woodrow W (Carol C) sis rep Standard Register h500 Overlook
- Thomerson Avis C Mrs clk-typ Caro By-Products r1209 Highland av
- " Jas S (Mabel P) slsmn Hardin Oil h4416 Trinity av
 - " Robt L (Avis C) driver Lucas Cleaners h1209 Highland av
- Thomey Eli (Louise; Tom's Bargains) h3611 Busic av
- " Gee B (Hettie L) h410 Lowdermilk
- Thompson see also Thomason Thomasson and Thomerson
- THOMPSON A G JR (Rachel Y), V- Pres Time Payment**
 Dept North Carolina National Bank 301 S Elm, Tel 275-9571, h615 Kemp rd W, Tel 299-4655
- " A Nora maid Burl Indus r1606 Quincy

Clendenin, Wrenn & Kirkman

Appraisals, Property Management, Rentals
 Multiple Listing Service

218 W. Gaston

Phone 8Roadway 2-3183

THOMPSON

- " Ada W (wid Andy) maid Smith's Ranch Motel h1101 Armstrong
- " Adele F (Anita D) specialist USA Ordnance Dist h3207 Sandburg dr
- " Agnes L (wid Oscar) h760 Calvin ct
- " Al (Winona D) supvr Family Finance & Acceptance r3904 La Grange dr
- " Albert H (Pearl E) r707 Summit av
- " Albert J (Betty P) slsmn Fleetwood Coffee h2101 Bertie
- " Albert L (Bertie S) h212 South Park dr
- " Albert L jr (Dorothy S) rep Allied Securities h908 W Wendover av
- " Alex R mtce mn P Lorillard Co r2017 Phoebe dr
- " Alf W (Lois D) emp Simpson Printing h1605 Willow rd
- " Alfred (Doris F) machinist Gboro News r RD 1 Climax NC
- " Alice D bmo P Lorillard Co h717 Chestnut apt F
- " Allen (Peggy L) clk Curtis Packing r1716 Phillips av
- " Allie L sten A&T Col h901 Lindsay
- " Alma C Mrs bkpr W H Sullivan Co r4307 Princeton av
- " Anabel librn Brooks School h1106 Madison av
- " Annie J (wid Robt E) h1721 Spring Garden
- " Ansil L (Edith H) compounder Vick Chem h3226 Yanceyville rd
- " Arch S (Patryce F) USN r908 W Wendover av

THOMPSON-ARTHUR PAVING CO INC

OFFICERS

JOHN W THOMPSON, PRESIDENT
 BENJ C TEAM, VICE-PRESIDENT
 JOHN W THOMPSON JR (DANVILLE, VA)
 VICE-PRESIDENT

ERNEST S ARTHUR, SECRETARY-TREASURER
 MUNICIPAL IMPROVEMENTS
 PARKING AREAS and DRIVEWAYS
 CONCRETE, MACADAM BITUMINOUS
 PAVEMENTS

300 S BENBOW rd
 P O DRAWER 840
 TELEPHONE 8Roadway 4-5413
 (See Right Bottom Lines)

- " Arwood M route supvr Sands & Co of Georgia r Liberty NC
- " Belvin nurse Cone Hosp r1137 Church apt C6
- " Berry G studd r1604 Granville rd
- " Bertha Mrs r2002 Valley Park dr
- " Bessie W (wid Walter) h1104 Correll
- " Bethel P Mrs maid h623 Sampson
- " Betty Mrs kindergarten tchr West Market Street Meth Ch r Guilford College NC
- " Billy D (Geneva C) asst mixer Gladiola Biscuit h1042 Sullivan (ORD)
- " Billy W studd r107 Liberty la
- " C Harold chem Diamond State Distributors h2004 Potomac dr
- " C Henry (Louise A) sis assoc Guilford Mortgage Co h3504 Starmount dr
- " Carl r1108 1/2 E Market
- " Cary E (Audrey H) h3119 Summit av
- " Charles E city firefighter r618 Sampson

PHIPPS HARDWARE CO. INC.

215 N. Elm
 CHINA, GIFT
 and
 GOURMET SHOP

TEL.
 272-5831

•••••

Hardware
 Electrical
 Appliances

TEL.
 272-0179

•••••

Sporting Goods
 Dept.
 Basement

TEL.
 273-4447

•••••

Marine Dept.
BOATS
 Johnson Motors
 Marine Hardware
 and
 Boat Trailers
 2601 S. Elm
 Tel. 275-8589



DANIELS

SUNOCO

SERVICE

Free Pick Up and Delivery

1300 E. BESSEMER

TEL. 274-9206

**CITY
 WIDE
 DELIVERY**
 2166 Lawndale Drive
 Dial 274-6308

CRUTCHFIELD-BROWNING DRUG STORE

PRESCRIPTION DRUGGISTS

**CITY
 WIDE
 DELIVERY**
 2166 Lawndale Drive
 Dial 274-6308

Binswanger Glass Co.

Established 1872
Headquarters for
Glass For Over
90 Years

Serving 15
Southern States

Plate Glass
Window Glass
Mirrors
Safety Glass
Auto Glass
Replacement
Store Front
Specialists

Authorized
Distributors for
Libbey-Owens-
Ford
Air-Seal Windows
Armstrong
Building Material

Largest Stock
in the South

2710

Patterson

DIAL

BRoadway 5-5344

(See Page 101
Buyers' Guide)

CUMMINS DIESEL SALES CORPORATION

MARK IV
ARA AND
KYSOR
AUTOMOTIVE
AIR
CONDITIONERS
GENERATOR
SETS
CLUTCHES
COMPLETE
SALES AND
SERVICE

P.O. BOX 748
US Hwys 29 and 70
DIAL
275-4532

MONTALDO'S

LADIES' READY-TO WEAR, MILLINERY, LINGERIE, FURS, ACCESSORIES, COSMETICS and SHOES
COLONY SHOP and SPORTS WEAR — SECOND FLOOR
200 N. Elm at Gaston (See Page 46 Buyers' Guide) Tel. 275-1633

816

Mr. Lee's Beauty Salon



"For The
Woman
Who Cares"



275-2701

948 WALKER AVE.

THOMPSON

- " Charles L (Marylene G) checker P Lorillard Co h1505
Richard
- " Chas L Rev (Mary V) pastor First Church of the
Nazarene h2004 Spring Garden
- " Chas V (Evelyn W) rep Am Indemnity Insurance h3500
Madison av
- " Chas W (Dorothy C) brakeman Sou Ry h110 West
Green ct
- " Charlie lab r205 N Dudley
- " Charlotte P Mrs ofc sec Stevens Ins r1908 Elkhardt dr
- " Clara G (wid Wm E) h411 E Whittington
- " Clarence W r4405 Railway av
- " Cliff (Gale) driver Justice Drug h717 W Terrell
- " Clyde (Mary G) h708 Macon
- " Clyde M (Eula F) supvr Otis Elevator h1112 Glenwood
av
- " Clyde W lab City Dept Public Works r RD 1 Gibsonville
NC
- " Coy H (Mary M) widr Newman Mach h3507 Power
- " Curtis B (Julia R) dog trainer h2911 Freeman Mill rd
- " Danny L (Linda) clk Colonial Stores
- " Dental Co J Kent Davis genl mgr 330 Church
- " Dinks P (Evelyn S) asst sec Pilot Life Insurance h809
Elizabeth dr (Glrd Col)
- " Dodge E (Ruth B) countermn Caro Bowl of Gboro h105
E Newlyn
- " Donald W office manager Bamby Bakers r209 W Fisher
av
- " Dorothy S Mrs program dir Am National Red Cross
r W Wendover av
- " Douglas mach Gibbs Mach r2913 Freeman Mill rd
- " Doyle D (Betty H) chief eng Radio Station WFMY-TV
h3213 London rd
- " Earl r1222 W Market
- " Early (Hattie P) lab Pomona Pipe Products h303
Terra Cotta dr
- " Edith K mach opr J P Stevens & Co r1721 Spring
Garden
- " Elaine D acct Lindsay Squires & Everett r High
Point NC
- " Elbert M (Jewel L) mgr Frito-Lay Inc h917 Onslow
dr
- " Eldridge W (Mattie N; Thompson Sales Co) h811 Rankin
pl
- " Eldridge W jr (Kath M; Broomop Sales Co) h3212
Yanceyville rd
- " Emma r200 Gillespie apt C
- " Ernest O tailor Wright's Clo Store. r917 Martin
- " Erskine (Nannie W) dept mgr Sears h1818 Colonial
av
- " Ervin E (Sue) eng Western Electric h2209 Fawn dr
- " Esau W h1306 Pearson
- " Ethel G Mrs btry fr Cone Mills r1704 Marion
- " Eug H jr (Lucille H) asst prof Guilford College h5010
Lancaster
- " Eugenia (wid J Y) r1908 Merritt dr
- " Evelyn W Mrs book store WCUNC r3500 Madison av
- " Everette H (Julie C) r2007 Armhurst ct
- " F Allen (Thelma R) brakeman Sou Ry h4330 Trinity av
- " Flora H (wid Edw) r1404 Spry
- " Florence P Mrs bkpr Drs B J Christian & Wm R
Stafford h911 Bellevue

THOMPSON

- " Frank (Cath W) servmn Gate City Motor h211 W Fisher
av
- " Frank D (Sheldia H) cook Glfd Col Co h923 Best
- " Frank D (Mary S) supvr Jeff Life h3413 Dogwood dr
- " Frank D jr studt r3413 Dogwood dr
- " Frederick A brakeman Sou Ry r808 S Elam av
- THOMPSON FREDERICK H (Stephen B), Adv Dept
Belk's Department Store 101 S Elm, Tel BRoadway
5-0461, h200 Kensington rd, Tel BRoadway 2-2164**
- " G Sue studt r1112 Glenwood av
- " G Wesley (Elsie S) h1005 Dillard
- " Geneva C Mrs pkr Gladiola Biscuit r1042 Sullivan
(ORD)
- " Geo (Vallie P) h711 Dett ct
- " Geo D (Janet M) dept mgr J P Stevens & Co (Synthetics
Div) h1604 Granville rd
- " Geo H (Kathryn S) v-pres Guilford Builders Supply
Co Inc h312 N Elam av
- " Geo L (Alice H) lab Pomona Pipe Products h306
Terra Cotta dr
- " Geo M tchr WCUNC h307 N Elam av
- " Gilmer A (Mary O) deputy County Sheriff h2205
Montclair pl
- " Gladys Mrs waitress K & W Drive In Restr r1722
Glenwood av
- " Gladie sls Woolworth's r1567 Lovett
- " Grace M maid r623 Sampson
- " Grady R (Sara G) formn J M Lancaster Inc h2913
Freeman Mill rd
- " Hal (Maude C) div mgr State Auto Assn h1004 Guilford
av
- " Harold E (Peggy E) emp P Lorillard Co h3424 Summit
av apt 4
- " Harris V (Myra) pres Southeast Super Market Inc
r3710 Oakwood dr
- " Hattie P maid 1901 Pembroke rd r do
- " Helen S (wid Joseph C) h2910 Dexter av
- " Henry (Katie G) stripper Cone Mills h2212 Apache
- " Henry (Anna W) tile setter Kirkman Koury h1014
Perkins
- " Henry L (Lillian F) shoe shiner Piedmont Barber
Shop h1200 Salem
- " Herman A r4405 Railway av
- " Hilda C Mrs packer P Lorillard Co r1917 Colonial av
- " Howard W (Eudora F) drftsman Kirkman & Koury h2701
Tillbrook pl
- " Inez T (wid Otis C) r2808 Alcott rd
- " J Belle (wid J A) h5 Justall ct
- " J Clark (Glady W) tool mkr Western Electric h2900
Groometown rd
- " J Glenn (Gertrude B) landscaper Young's Landscape
Service h202 Lehigh
- " J Wesley (Nettie L; T & W Food Store) r Church RD 2
Box 43
- " James (Mamie H) loader New Dixie Lines h1412 W
Bessemer av
- " James ofc mgr Jim Walter Homes r708 Simpson
- " James B (Dorothy H) hlpr Talley Lndry Machinery
h1006 Pichard
- " James D (Pattie H) servmn Canteen Co h1915 E
Cedar Fork
- " James E (Macie C) lab Thompson-Arthur Paving
h1600b Nelson
- " James E jr ship clk Swift & Co r Pleasant Garden
NC
- " James H (Aggie M) lab City Water & Sewer Dept h1606
Quincy
- " James L (Mary D) formn Masters Mach Works h1106
Huffine rd
- " James R Rev (Audrey B) pastor South Elm Street
Baptist Church h103 Lawrence
- " James W USN r2203 Veasley

H. L. COBLE CONSTRUCTION CO.

ALL TYPES OF BUILDING CONSTRUCTION

415 N. Edgeworth

Tel. 274-0137





Over 25 Years Service

TRADERS CHEVROLET CO., INC.

SALES AND SERVICE

GENUINE CHEVROLET PARTS AND ACCESSORIES

215-217 E. MARKET ST.

TELS. BROADWAY 2-2146 — BROADWAY 2-2147

817

THOMPSON

- * James W (Mary B) asst mgr Consumer Credit h2721 Stratford dr
- * James W (Minnie D) driver J P Stevens & Co h1906 Armhurst rd
- * James W (Norma S) prntr Copy Electrostatic h2011 Potomac dr
- * Jane studt r2518 Walker av
- * Janice M studt r3500 Madison av
- * Jasper (Pearline F) clk PO h1207 Ivy Hts
- * Jesse J (Mary L) h901 Asheboro
- * Jesse T (Ada W) driver Keck's Taxi Service h1500 Julian
- * Joe D (Edna G) framemn SBT&T h2705 Dumont dr
- * Joel C (Margt B) lino Types Inc h1500 Spry
- * John grave digger h911 Wilmington apt 1
- * John A (Bessie J) driver Guilford Galleries h1706 Willow rd
- * John A lab r623 Sampson

- THOMPSON JOHN C (Betty A), Agent Jefferson Standard Life Insurance Co (Betty A), Agent Jefferson Standard Life Insurance Co** 301 Battleground av, Tel 275-4868, h RD Box 191, Guilford College, N C, Tel 681-4841
- * John E lab City Dept Public Works r939 1/2 McCulloch
 - * John F (Melvina T) emp Pomona Foundry h200 Gillespie apt C
 - * John F (Margie L) mfrs agt 721 S Elam av h do
 - * John H jr (Virginia K) expeditor PO h2710 Pinedale rd
 - * John H III studt r2710 Pinedale rd
 - * John I hlpr North State Pyrophyllite r305 Simpson pl
 - * John L h316 Gant
 - * John L (Susan) loan mgr Am Discount r219 Florence
 - * John L jr lab r316 Gant
 - * John N (Margaret G) pres Graham Chemical Co h409 Aberdeen ter
 - * John R (Christine N) jan Gboro Div of Guilford College h1502 Perkins

- * John W appr Hargett Funeral Home h815 Gorrell
- THOMPSON JOHN W (Josephine M), Pres T&A Trucking Co and Thompson-Arthur Paving Co Inc, h1100 Dover rd (IP), Tel BRoadway 2-3421**
- * John W jr (Ruth I) formn PO h2303 Fortune la
 - * John W jr v-pres T & A Trucking Co r Danville Va
 - * Joseph (Betty L) emp A&T Col h1616a Nelson
 - * Joseph C (Sardell H) tex wkr Cone Mills r3609 Mizell rd
 - * Joseph E (Alma C) brkmm Sou Ry h4307 Princeton av
 - * Joseph M (Frances S) whsemn Dixon & Christopher h2005 Pine Bluff
 - * Josephine L Mrs manicurist Clippard's Barber Shop r2808 Alecott rd
 - * Juanita B Mrs ofc sec Sou Life Insurance r1904 Sharonbrook dr
 - * Julius mail handler PO r1104 Gorrell
 - * June T (Mettie A) h1505 Madison av
 - * Junie P (Nancy F) tchr Aycock Jr High School h1908 Weyland
 - * Kathleen N bkpr Style-Craft r3301 Freeman Mill rd
 - * Kathryn S Mrs kindergarten tchr Lindley Park Baptist Church r511 Home

- THOMPSON L MITCHELL (Marie M), Supt County Welfare Dept 715 Summit av, Tel 275-2881, h601 Woodvale dr, Tel 299-6445**
- * Lansing E emp Wysong-Miles r214 S Mendenhall
 - * Larry D (Clara B) clk Sears h1809 Everitt
 - * Larry M (Craven L) ship clk Cone Mills h1107 Walnut
 - * Lawrence A plstr h824 Reid
 - * Lena Mrs cash King Cotton Hotel r203 Summit av
 - * Leona C Mrs maid r709 Johnston
 - * Leroy (Mary E) lab Lewis Contracting h202 Huffman
 - * Linda K clk Jeff Life r103 Lawrence
 - * Lizzie G (wid Frank D) h4405 Railway av
 - * Lloyd E (Evelyn B) slsmn Lumber Industries h3107 Pinedale rd

American Printing Co. Inc.



1013 HUFFMAN ST.

DIAL 273-3659

THOMPSON

- * Lloyd O (Kathryn S) clk PO h511 Home
- * Lois E Mrs aide Cone Hosp r1605 Willow rd
- * Lois M ofc wkr S & W Motor Lines r4800 Mitchell av
- * Lonnie orderly L Richardson Mem Hosp r700 S Booker
- * Lonnie K jr (Frances M) sec-treas Dillard Paper Co Inc h111 Knollwood dr
- * Lorene C Mrs clk-typ Jeff Life r1321 Lee's Chapel rd
- * Louise B Mrs ofc sec Cone Mills r1804 Vermont
- * Louise O Mrs fldr Burl Indus h922 Circle dr"
- * Lucille R (wid Archie) maid h1118 Haynes
- * Maggie maid r710 Johnston
- * Mamie Mrs dishwasher California Sandwich Shop r1412 W Bessemer av
- * Margt E sec-treas Otto Zenke Inc h1408 Whilden pl
- * Margt G Mrs v-pres Graham Chemical Co Inc r409 Aberdeen ter
- * Margie L Mrs ofc sec ET&WNC Trans r721 S Elam av
- * Margie R r805 Dillard
- * Marie C Mrs clk Elm Street Pharmacy r2418 Hubbard
- * Marie M (wid Earl A) h922 Carr
- * Marie M clk W I Anderson & Co r601 Woodvale dr
- * Marvin C (Keely) genl overseer J P Stevens & Co r4803 Winston rd
- * Mary D clk A&P r1106 Huffine Mill rd
- * Mary E (wid John W) h3114 Collier dr
- * Mary J (wid John W) h2129 Bilbro
- * Mary L library asst A&T Col r311 Huffman
- * Mary L Mrs sta clk-in-chge PO r3413 Dogwood dr
- * Mary M (wid Kenton O) slsmn Belk's h1012 Palmetto dr
- * Mary O Mrs tchr Rankin High School r2205 Montclair av
- * Mary R (wid Alex G) h2017 Phoebe dr
- * Mattie Mrs maid h632 Broad av
- * McArthur feedmn Wafco Mills r1808 Larkin
- * Mead S (Dorothy C) wldr Reco Tanks h1005 Boston rd
- * Melvenai T Mrs maid Children's Home Society of NC r200c Gillespie
- * Melvin C stmitr Jackson Plumbing & Heating r Graham NC
- * Michael M studt r601 Woodvale dr
- * Mildred G (wid Geo) waitress Hot Shoppe h510 Marsh
- * Mildred H Mrs tchr r809 Macon
- * Morrell (Lucille W) asst prof A&T Col r do
- * Morris (Eliz W) driver Botts Trans h311a Winston
- * Nancy F Mrs ofc sec Sou Conference Assn r1908 Weyland
- * Nelson J (Beulah H) h1807 Everitt
- * Nettie M Mrs librn Jonesboro School r1823 Britton
- * Nettie F (wid Edna) h195 S Lyndon
- * Norwood (Florence P) slsmn Saslow's Inc r912 N Elm
- * Olivia Mrs r1504 Clegg
- * Ollie r1219 Bilbro
- * Ossie B (Leale) lab Caro By-Products r528 Douglas
- * Othelia Mrs opr Foyst's Beauty Shop r2109 S Benbow rd
- * Oyell lab Swift & Co r Box 424 Route 5
- * Parker lab h209 Powell
- * Patricia E clk Sou Life Insurance r1823 Willora
- * Paul (Beatrice H) lab Caro Steel h309 Simpson pl

DEPARTMENT STORE

203-211 South Elm Street

TELEPHONE (ALL STORES)

274-4661

Thalhimer-Ellis-Stone

(SEE PAGE 70 BUYERS' GUIDE)

YOUNG WORLDS

Friendly Shopping Center and Summit Shopping Center

LIVE BETTER ELECTRICALLY



YOU GET A Lot FOR A VERY Little!

My Services Are Many, My Wages Are Low, I'm Ready On the Instant At Your Command To Go.

DUKE POWER COMPANY



1723 RICHARD

BUILDER OF QUALITY BRICK HOMES

BROWN CONSTRUCTION CO.

TEL. Broadway 5-2941

READ
AND USE

GREENSBORO

NEWS
AND
RECORD

WANT
ADS

PHONE
BROADWAY

3-8611

FOR
RESULTS!



NORTH CAROLINA NATIONAL BANK

"Your Bank in Greensboro"

12 CONVENIENT OFFICES TO SERVE YOU

Main Office — Jefferson Standard Building — 101 North Elm Street



818



Electrical
Contractors
and Engineers

1421 Battleground Ave.
Phone 275-4544

THOMPSON

" Paul E dish washer Bennett College r415 Best
" Paul M (Ann M) rep International Milling h2518 Walker
av

" Paul P (Nettie M) hlpr A&T Cfg h1823 Britton
" Peggy L Mrs trimmer Gboro Mfg r1716 Phillips av
" Phyllis K studt r4516 Starmount dr

" Pink (Liza P) tex wkr Cone Mills r Browns Summit NC
" R Paul (Charlotte) buyer Belk's h1908 Elkhart dr
" R Vernon stockmn Western Auto r1106 Huffine rd
" Rachel G steno Bank of Gboro r202 Lehigh

" Ralph E (Juanita B) mach opr P Lorillard Co h1904
Sharonbrook dr

" Ray C (Beatrice) supt Chas D Roberts Co h1823
Willora

" Ray C jr (Ruth A) carrier PO h1824 Willora

" Relea W (Mary E) h2909 Freeman Mill rd

" Richd A (Paige T) lay-out mn Caro Steel h204
Lynbrook dr

" Richd B (Naomi H) shopmn Cone Mills r1715 Boone

" Richd C (Virgie W) pres Metropolitan Construction Co
r916 Meade dr

" Richd G smftr Jackson Plumbing & Heating r Burling-
ton NC

" Robert (Gladys H) bench hand Western Electric h800
Cambridge

" Robert (Othelia) mech h2109 S Benbow rd

" Robt H (Viola M) servmn Arrow Exterminators h221
Fields

" Robt H jr (Louise B) stock room Sears h1804 Vermont
Rail

" Robt L (Pauline D) with Thompson's Service h1231
Colonial av

" Roger lab North State Pyrophyllite r4405 Railway av

" Roland P (Hilda C) mgr Burnette Home Supply h1917
Colonial av

" Rommie J (Kilton H) doormn Gboro Memorial
Coliseum h808 S Elam av

" Ronda N emp Blue Bell r RD 7 Box 243

" Roy jr (Shirley L) lab Borden Brick r1106 Gray

" Roy L r1118 Haynes

" Ruth dir WCUNC r do

" Ruth A Mgs clk Sou Life Insurance r1824 Willora

" Ruth B Mrs slwn Cone Recreational Assoc r105 E
Newlyn

" Ruth R Mrs h1209 Spring Garden

" Saml J (Maude D) carp h2112 Everitt

" Sara E waitress King Cotton Hotel r2913 Freeman Mill
rd

" Stroud (Beatrice E) jan Dolly-Madison Apts h1023 E
Washington

" Sue S Mrs ofc sec Burl Indus r207 Leftwich apt 5

" Surdell Harmon emp Blue Bell r3609 Mizell rd

" Susie Mrs r614 Ross av

" Susie B (wid Chas) h1210 Landreth

" Ted C (Linda W) utility mn Southern Bakeries h1614
Rainbow dr

" Ted J jr (Sue S) real estate 207 Leftwich apt 5 h do

" Ted W studt r3414 Yanceyville rd

" Texie h217 Fields

" Thelma maid O'Henry Hotel r818 Ross av

" Thos hlpr Rucker Whol r1528 Gorrell

" Thos E (Josephine L) atndt Plaza American Service
h2808 Alcott rd

THOMPSON

" Thomas Jackson (Irene) clk Odell Hdw r S Elm extn
RD 1

" Thurman M (Ruth S) mach Wysong & Miles h3414
Yanceyville rd

" Thurman N (Ruby A) signal mn Sou Ry h2203 Veasley

" Toni M studt r2005 Pine Bluff

" Tyree L (Avis T) hlpr Reco Tanks h3405 Immanuel rd

" U D lab Chas D Roberts Co

" Vance feedmn Walco Mills h926 Dick

" Velda S opr SBT&T r1106 Huffine rd

" Victoria L studt r3504 Starmount dr

" Virginia K Mrs clk Sears r2710 Pinedale rd

" W Clarence (Marie C) slsmn North State Chevrolet
h2418 Hubbard

" W David (Linda J) prsmn Simpson Printing r2004
Van Wert

" W E (Kathleen) asst garage mgr Ellis Stone h3301
Freeman Mill rd

" Wallace C studt r2900 Groometown rd

" Walter D (Rachel J) mgr Loest & Stanley r RD 1 Julian
NC

" Walter L (Frances R) driver Central Motor Lines h702
Rocky Knoll rd

" Walter R (Alice M) supvr R J Reynolds h4007
Sedgegrove rd

" Whiter T (Gladys) h1722 Glenwood av

" Wilbert E (Doris I) shipping clk Dow Corning h1322
E Washington

" Wilbur L (Mahalia L) lab Pomona Pipe Products h305
Simpson pl

" Wilbur L jr studt r305 Simpson pl

" Willard A (Lorene) pricer Blue Bell h2319 Atlanta

" Willena cash King Cotton Hotel r203 Summit av

" Wm A (Goldie M) routemn Dick's Lndry & Dry Cleaning
h1567 Lovett

" Wm E (Dorothy B) pntr J D Wilkins Co h311 Huffman

" Wm N (Macie H) chkr Great Sou Trucking h315
Melbourne rd

" Wm S (Mary L) hlpr Nehj h1513 Pickard

" Wilton studt r1606 Quincy

" Winfred H (Rachel C) mailer Gboro News h1334
Madison av

Thomsen Arnold J (Evelyn W) sls mgr Wysong & Miles
h3505 Parkwood dr apt A

" Ethora Mrs ofc sec Burl Indus r1122 1/2 W Bessemer av

" Marion W controller FAA r Winston-Salem NC

" Perrin D (Elnora) slsmn IBM h1123 W Bessemer av

" Thomy Salim A (Blanche M) h1115 Latham rd

" Thomi John H (Peggy F) asst mgr Associated Discount
h2711 Dellwood la

Thorburn Allene E Mrs bookbinder Joseph Ruzicka Inc
r10 Lewis rd

" Edw R slsmn Piedmont Pie r RD 4 Box 738

Thore Carolyn cashier Franklin Drug Stores r3621
Holts Chapel rd

" Chas F (Corla L) h1312 Walnut

" Clarence R (Ersley W) supvr Cone Mills h1613
Fairview

" Dennie I Mrs sew mach opr Blue Gem Mfg r707
Summit av

" Electronics (Ralph E Thore) rebuilders of speakers
1602 Summit av

" Ersley W Mrs spnr Cone Mills r1613 Fairview

" Helen r311 N Spring

" John F (Dennie I) elev opr Cone Mills h707 Summit av

" Joy W tchr Aycock Jr High School r2715 Grandview av

" Ralph E (Annie J; Thore Electronics) h1602 Summit
av

" Reuben N (Roselle W) brklyr Ruth Bros Masonry
Contrs h3621 Holt's Chapel rd

" William F (Ruth C) supvr J P Stevens & Co h1711
Independence rd

1516 E. BESSEMER

Tel. BRoadway 3-0741

Custom Cabinet and
Furniture Manufacturing Co.
SPECIALISTS
REMODELING
KITCHEN

BERRY COAL & OIL COMPANY

2200 E. Bessemer Ave.
Dial 273-8663

FUEL OIL
KEROSENE



COAL
COKE

116 E. Bragg
Dial 275-9653

DOWNTOWN STORE
ELM AT MARKET
BROADWAY 5-0461

BELK'S

SUBURBAN STORE
FRIENDLY SHOPPING CENTER
292-0960

819

THORNE

- " Wm H (Fronnie W) carp Kirkman & Kroury h1709 Ryan
- " Yvonne r1312 Walnut
- Thornberry Annie L slswn Ellis Stone r1925 Opal dr
- " Chester M communication clk Eastern Air Lines r1925 Opal dr
- " Clifton G (Edna W) lm fxr Sou Webbing Mills h1423 Rankin rd
- " Deloris D clk Krain Dealers Mutual Insurance r1423 Rankin rd
- " Edna W Mrs bkpr Lawson Office Supply r1423 Rankin rd
- " Hobert A (Ruth B) asst overseer Cone Mills h1524 Andover av
- " Maggie S (wid Wm C) r1513 Summit av
- " Paul (Suburban Supply)
- " Paul D (Annie L) carp h1925 Opal dr
- " Ruth B Mrs purch agt Wesley Long Community Hospital Inc r1524 Andover av
- " Wm H (Helen B) city police h1409 Marion
- Thornbro see also Thornlow
- " Conrad L (Georgia H) quality control Cone Mills h2501 Cypress
- " Helen ofc sec Avon r2501 Cypress
- " James L (Mary M) formn Edgcomb Steel h1308 Bogart
- " Mary M Mrs insp Blue Gem Mfg r1308 Bogart
- Thornbrough Carrabelle Mrs (Bonaire Beauty Shop) r2305 Bonaire la
- " James D (Carrabelle H) investigator US Alcohol & Tobacco Tax Division h2305 Bonaire la
- Thornburg see also Thornberg
- " Benj H (Evelyn P) asst supt Cone Mills h1506 Fairview
- " Betty R Mrs ofc sec Cone Mills r2702 Holmes rd
- " Billy E (Betty R) greytndr Cone Mills h2702 Holmes rd
- " E C asst mgr Coastal Plain Life Insurance
- " Ed C (R Leona) h3032 Randleman rd
- " Evelyn P Mrs insp Cone Mills r1506 Fairview
- " Fosa C Mrs remnantwn Cone Mills r1505 Fairview
- " Frank T (Fosa C) h1505 Fairview
- " Hal W (Ida M) pntr Paul Oliver Constrn h1814 Willora
- " Ida M Mrs slswn Fashion Shop r1814 Willora
- " Joe W (Bessie P) pntr Cone Mills r4612 Summit av
- " Margt Mrs counterwn Biff-Burger Drive In r RD 10
- " Paul repr Piedmont Natural Gas r RD 3 Box 272
- " Philip G (JoAnn L) mech Cone Mills h1505 Westside ct
- " Rom H (Annie J) h2923 Freeman Mill rd
- Thorne Edwin C (Martha G) eng Western Electric h819 Charles dr (Gldf Col)
- " Gwen H Mrs clk Int Rev Serv r2210 Lynette dr
- " Harold C (Jennie D) sls mgr Burroughs Corp h3606 Hobbs rd
- " John J (Gwen H) sls rep Woodbury & Co h2210 Lynette dr
- " Ray Mrs slswn West Realty Co
- " Kartha G Mrs slswn West Realty r819 Charles dr
- " Melvin C (Barbara C) crd mcn Cone Mills r4724 Rudd
- " Rex A (Ruth S) mgr Union Bag Camp Paper h507 Hillwood ct
- " Robt H studt r3606 Hobbs rd
- THORNE SAM T JR (Eliz B), V-Pres-Trust Officer**
Wachovia Bank & Trust Co 200 S Greene at Sycamore, Tel 275-0411, h2006 Dalton rd, Tel 274-6921
- " Walter mech Williams Leasing Corp
- Thornhill Edw (Virginia) h2511 Lafayette av
- " Marian F studt r1722 Pichard
- Thornley Linda M clk Cone Mills r213 Homewood av
- " Roy H (Julia B) v-pres Brown-Bledsoe Lumber Co h213 Homewood av
- Thornlow see also Thornbro
- " Eliz A stencil cutter Sears r1305 W Florida
- " Frank C (Evelyn P) servmn Appliance & TV Center h904 Harrington
- " Grace E (wid Charlie C) h2625 Beechwood

American Credit Company

JOE S. KELLY, MGR.

Personal  Household

Loans

115 E. MARKET

TEL. 273-3942

THORNLOW

- " Lewis (Ila I) mgr The Surplus Store h3738 Spring Garden
- " Lewis jr (Marian H) asst stores supvr Duke Power h3207 North Hayden
- " Linda M clk Cone Mills r213 Homewood av
- " Lucille R Mrs sten Draper Corp r RD 8 Box 99
- " Marian H Mrs ofc sec Newman Mach r3207 N Hayden
- " Norman H (Lucille) whesm Akers Motor Lines r RD 8 Box 99
- " R Hazel Mrs emp Cameo Hos h1305 W Florida
- Thornton Albert D (Eliz) h419 Spicewood dr
- " Barbara J bkpr ABC Bd h230 Blandwood av apt 1B
- " Bettie T Mrs ofc sec Edgcomb Steel r1715 Boone
- " Building 1828-34 Pembroke rd
- " Buster G (Emily T; Thornton Refrigeration Co) h401 E Bessemer av
- " Calvin E clk Blue Bell r RD 2 Madison NC
- " Caroline C (wid Harry) h335 McIver apt 1
- " Donald N (Barbara M) mgr First Guaranty Life Ins h1800 Elkhart dr
- " Eliz B Mrs spnr Cone Mills r419 Spicewood dr
- " Eliz G Mrs asst Perry B Whittington jr r409 N Cedar
- " Eliz J bkpr Armentrout Machinery h335 McIver apt 3
- " Emily T Mrs ofc sec Thornton Refgr r305 E Bessemer av
- " Eugene (Bettie T) mach opr P Lorillard Co h1715 Boone
- " Eug P (Eliz P) h2318 Kirkpatrick pl
- " Furniture Co (Robert G Thornton) 1038 Summit av
- " Georgia E ofc sec Sou Trade Publications r357 Church
- " Grace B Mrs ofc sec Vicks Chem r2020 Twain rd
- " Henry (Margt) slswn Walgreen's h2638 1/2 Walker av
- " J Murray (Helena L) h2014 St Andrews rd
- " James O (Eliz G) agt Kansas City Life Insurance real estate 409 N Cedar apt E h do
- " Jerry (Shelby J) doffer Cone Mills h1111 Walnut
- " LeVerne W (Lucille B) eng Pomona h1206 Huffine rd
- " Lucille B Mrs sten NC National Bank r1206 Huffine rd
- " Margaret C Mrs asst head nurse Cone Hosp r2638-2 Walker av
- " Melvin F (Bobby J) servmn Duke Power h919 Union
- " Ola B (wid Walter C) wrk Cone Mills h2412 Cypress
- " Paul C shipping dept Blue Bell r Mayodan NC
- " Refrigeration Co (Buster G Thornton) 408 State
- " Robt D (Jeanette H) acct Western Elec h3709 Manor dr
- " Robt G (Grace B; Thornton Furniture Co) h2020 Twain rd
- " Sales Service Inc William L Tankersley pres-treas Clarence L Morton jr v-pres Sarah Clark sec mfrs agt 524 Walker av
- " T H plant opr Chas Pfizer & Co r RD 2 Stokesdale NC
- Thorp Gertrude E Mrs clk Guilford Dairy Co-op Assn r3307 Donnell av
- THORP HAROLD S (Mary G), V-Pres Hall & McChesney Inc 1032 Oakmont av, P O Box 6425, Tel 274-8431, h1333 Seminole dr**
- " Mary G Mrs pres-treas Stuart & Stratton Inc r1333 Seminole dr
- " Ronald J (Gertrude E) telev producer dir WUNC-TV h3307 Donnell av
- Thorpe Elmer E (Fern G) mtceann Western Electric h1886 Mayfair av

ARTHUR MURRAY SCHOOL OF DANCING



LARGEST AND MOST FAMOUS DANCE STUDIOS

DIRECTORS
Harold Plummer
Betty Plummer

314 S. Greene
TEL.
275-1618

BENNETT'S UPHOLSTERING COMPANY

DIAL
274-2453

FOR FREE ESTIMATE

1001
Bottle Ground
Avenue

SOUTHERN TRACTOR-POWER MOWER CO.

Power Mowers - Garden Tractors - Chain Saws

PARTS FOR ALL MAKES POWER MOWERS

WHOLESALE and RETAIL

SALES and SERVICE

4821 High Point Road

Tel. 299-5350

**BOREN
BRICK
FOR EVERY
NEED**

• • • • •
WIDE
VARIETY
OF SIZES
and
COLORS

• • • • •
SOLITE
BLOCKS

Manufactured
By

BOREN

Clay
Products
Co.
TELEPHONE
674-2255

Plant and
Office
Pleasant
Garden, N.C.

**GOODWIN
Inc.**

Plumbing and
Heating
Contractors

Residential
and
Commercial

ALL WORK
GUARANTEED

TEL.
275-9563

Nights and
Holidays

TEL.
272-2287

719
Winston St.
(Ord)

P.O. BOX
6011
SUMMIT
STATION



PHIL R. CARLTON, INC.

GENERAL INSURANCE
CARLTON BLDG.
232 W. MARKET ST. OPPOSITE COURT HOUSE

Since 1915

REAL ESTATE

PHONE BRoadway 2-8157

520

Hidden Valley

DAY NURSERY

DAILY CARE 7 A.M. TO 6 P.M.

TEL. 299-3087

Winston-Salem Rd. P.O. Box 356 Guilford, N.C.

THORPE

" James L emp Caro Steel r5508 Mecklenburg rd
" John M (Betty R) shipping clk Carolina Steel h1202
Huffin rd
" Larkin W (Vallie F) packer North State Milling h1108
Perry
" Mary M Mrs teller NC National Bank r817 Sherrill dr
" Robt W (Mary) emp Western Electric h1907 Potomac
dr
" Shirley M nurse Cone Hosp r817 Sherrill dr
" T J emp Caro Steel r817 Sherrill dr
Thorsen Otto (Emily P) supt Caro Acoustical & Flooring
h1308 Joyce
Thousandburger Beatrice J Mrs mach opr Blue Bell
h765 Marsh
" Patricia A r765 Marsh
Thrasher David W studt r2711 Westmoreland dr
" Jay W (Anita P) div mgr Frigidaire Sls h2711 West-
moreland dr
" Mabel K (wid Jesse C) r3900 Walker av
Threatt Jack O formn Howard Constn r407 Westdale pl
Threewitts Williamson T jr (Doris H) slsmn Nunnally's
Candies h300 Ashland dr apt A
Thrift Antonia P Mrs lpr Gboro Hos h1507b Elmer
" Benj G (Dorothy H) mgr pilot plant Cone Mills h1110
Grayland
" David B jr (Alice S) servmn Szabo Vending h1700 Glen-
wood av
" Hester V (wid D B) h5340 Winston Salem rd
**THRIFT LOAN CO INC, 222 W Market, W E Perry Mgr,
Tel 274-3219**
**THRIFT SHOP THE (Mrs Mary R Muse), Hosiery 354 S
Elm, Tel BRoadway 2-1066**

Thrifty Market (Willard S Barkery Carl H Poplin) gros
2027 E Market
" Sewing Shoppe (Mrs Rebecca D Hancy) tailors 1201
Spring Garden
Throckmorton Chester A (Opal W) formn SBT&T h3305
Canterbury
Thrower Carl E (Lillie S) agt Home Security Life Ins
h1115 Kirkman
" Chas E (Janet W) bus mgr Guilford College h2718
Westmoreland dr
" David L clk Chas Bruning Co r1115 Kirkman
" Janet W emp Blue Bell r2718 Westmoreland dr
" Lroy (Ethel K) grader Lambeth Constn h214b Gant
" Lillian Mrs mach opr Caro Fabric Label r3006
Immanuel rd
Thrush Edith A (wid M C) h419 E Radiance dr
" Helen tchr WCUNC r419 E Radiance dr
Thurman Edna M (wid James A) slwn Salvation Army
h2716 Robin Hood dr
" Eunice L typ Jeff Life r1007 North Elm apt 152
" James A jr (Ophelia B) slsmn Coca-Cola h2211
Vanstory
" Ophelis B Mrs cash Ellis Stone r2211 Vanstory
" Mrs S (Olivia E) lm fixer Cone Mills h2000 Bywood rd
Thurmond Alice M Mrs med social serv Cone Hosp
r3225 Wilshire dr
" Evelyn H Mrs h904 Wharton
" Paul L slsmn Rubber Products r904 Wharton
" Roy H jr (Alice M) acct dept Burl Indus h3225 Wilshire
dr

Thurston Motor Lines James T Arrowood mgr terminal
6230 Winston Salem rd

" Robt L (Margt W) dir of agencies Greensboro National
Life Insurance Co h2209 Marston rd
Tibbs L Fenton (Mamie) production Guilford Dairy
Co-op Assn r4403 Cornell
" Mamie M Mrs production Guilford Dairy Co-op
Assn r4403 Cornell av
" Robt D mech Trailmobile Inc r Randleman NC
**TICE DOUGLAS O (Lila W), General Manager Belk's
Department Store 101-11 S Elm cor Market, Tel
BRoadway 5-0461, h301 S West Greenway, Tel
273-1208**

" William W (Jean) special representative Iowa National
Mutual Insurance r Box 1012 Albemarle NC
Tichenor Jean K Mrs bkpr Montaldo's h1804½ Madison
av
" Tickle Carl E (Gertrude T) bldg contr 1903 N Elm h do
" Clarence E (Mildred J) disp Overnite Trans h1315
Town
" David S (Betty) slsmn Brincefield Motors r RD 1
Summerfield NC
" Fay D Mrs ofc sec Mabro Co r RD 6 Box 507
" Grace h129½ S Mendenhall
" John O (Mary C) hlpr Cone Mills r RD 1 Summerfield
NC
" John Q mech Johnson Service r RD 2 Gibsonville NC
" Kay Mrs clk Iowa National Mutual Insurance r RD 1
Summerfield NC
" Leonard W (Margt T) supvr Cone Mills r RD 1
Summerfield NC
" Mae G (wid Jacob S) r314 O'Connor
" Mary Ann Mrs slswn Gold Bond Gift Center r RD 1
Summerfield NC
" Melvin glass mech Matkins Auto Glass r RD 1
Summerfield NC

" Mildred J Mrs cash Piedmont Natural Gas r1315
Town
" Otis H (Lucille B) slsmn Traders Chevrolet h1419
Dorsey
" Thos G (Helen J) matcher Cone Mills r RD 1
Summerfield NC
" Wayne F (Sarah P) hlpr Jessup Co h1515 McCormick
Tidewater Supply Co Inc Frank W McFadden mgr whol
mill sups 1570 W Lee
Tidewell Arnold A (Judith H) mech Industrial Truck Sales
& Service h2813 Holmes rd
" Judith H Mrs ofc sec Jeff Life r2813 Holmes rd
Tidwell Arnold O (Elaine A) asst overseer Cone Mills
h1107 Threlk
" Carolyn Mrs rept Audio Hearing h3204 North Hayden
" David E (Janice R) cln Cone Mills r1400 Walnut
" Edith M Mrs tx wkr Cone Mills r1400 Walnut
" Emmett E (Edith M) fire insp Cone Mills h1400
Walnut
" Frances A Mrs ofc sec Maphis-Chapman Corp r3204
N Hayden
" Frances E ofc sec Blue Gem Mfg h648 Chestnut
" Fred L driver Helma Motor Express r RD 10
" Jean clk Colonial Ice r1101 Pamlico dr
" Judith H clk-typ Jeff Life r2813 Holmes rd
" Melvin W (Jacquette A) dispatcher Sou Oxygen h1009
Neal
" Ponce D r902 E Florida
" R Donald prntr Gboro News r1101 Pamlico dr
" Robt G (Mildred C) mailer Gboro News h1101 Pamlico
dr
" Win B (Nell S) prsmn Greensboro News h1004 N
Elam av
Tieman Fred H wtchmn North State Hatchery r2633
Randleman rd
Tietz Dorothy B (wid Wm A; North Carolina Fabric Shop)
h1304 W Lake dr

**Prove BRIDGES' Value
By Comparison**

Two



327-29 S. Elm St.
Dial 272-0165

**Fine Furniture and
Furnishings For The Home**

Locations

Summit Shopping Center Dial 272-6114
Summit Av. Cor. E. Bessemer Av.

Tigler Louie (Florence) cln Cone Mills h313 Cottage Grove av apt 1
Tile Centers of America Walter A Kulla mgr 408 Battle-ground av

TILE SHOP

- J W STUPAK, OWNER**
ALL TYPES FLOOR COVERINGS
and CEILING TILES
"DO IT YOURSELF OR WE WILL
DO IT FOR YOU"
1024 W LEE
P O BOX 1512
TELEPHONE 273-8853
- Tiller Gertrude F (wid J L) r1023 Pineland
"Woodrow E (Dorothea P) brklyr Routh Bros Masonry
Conrs h1023 Pineland
Tillery Margt A emp Blue Bell r RD 5 Box 572
Tillett Archie B (Nancy H) sls rep Chas Bruning Co
r3207 Alamance rd
Tilley Arth A (Maggie N) h1605 Spring Garden
"Ben N (Patsy C) plmb Edwards & Mills h419 Vandalia rd
"Bertha M acct Davenport Marvin & Caudle r1619 Ashe
"Bobby (Jean M) emp Vick Chem h4713 Hilltop rd
"Clifford emp Caro Steel r RD 1 Randleman NC
"Clyde C (Louise) mtccmn Container Corp of Am r RD 1 Box 829
"David T (Ulane N) warper Cone Mills h117b Elwell av
"Eliz sten FHA h403 Victoria
"Emma S ofc sec NC National Bank r403 Victoria
"Ethel T (wid Arthur) h3530 Riverside dr
"Frances P Mrs wrpr Cone Mills r3807 Sheridan rd
"Geo M (Margaret M) compounder Vick Chem h1601 Rainbow dr
"J Stanford (Margt A) bookkeeping serv 1506 Seminole dr h do
"J T (Colleen K) brkkmn Sou Ry h3021 Pinecroft rd
"Jack E (Ann V) v-pres Burlington Industries Inc h6303 Robbins rd (Glfd Col)
"James clk Colonial Stores r Winston Salem NC
"James D (Iris B) formn S & W Motor Lines h704 Devon dr
"James E (Frances P) driver F D Lewis & Son h604 Pisgah Church rd
"James S (Diane C) clk Colonial Store h1107 Vance
"Jean M Mrs ofc sec Business Equip r4713 Hilltop rd
"L C (Louise G) operating mgr S & W Motor Lines h3106 Goodall dr
"Lemuel P (Lillian V) mach opr Vick Mfg h1007 Warren
"Lillian M nurse Cone Mills h800 5th av
"Lou B Mrs insp Lynch Hos Mills r3547 Riverside dr
"M Susan studt r1506 Seminole dr
"Paul J V jr kntr Gboro Hos r RD 3 Madison NC
"Roscoe T emp Wysong & Miles r RD 1 Climax NC
"Roy L (Esther J) driver S & W Motor Lines h801 Devon dr
"Roy R (Reba M) card rm Cone Mill h1416 Walnut
"Rufus G (Lou B) driver Columbia Lndry h3547 Riverside dr
"Russell W bookbinder Joseph Ruzicka Inc r211 1/2 Wilson av
"Shuford W clk Oaks Motel r Summerfield NC
"Ulane N Mrs spare hd Cone Mills r117b Elwell av
"Walter C (Mae R, Tilly's Garage) h1619 Ashe
"Warren E (Eliz J) compounder Vick Mfg h2601 Fordman bldv
"William I (Ann L) slsmn Forney Arc Welders h2225 Oak Hill av
"Willie (Helen) emp Cone Mills h718 Pisgah Church rd
"Tilly's Garage (Walter C Tilley) reprs 321 O'Connor
Tillinghast Vivian H Mrs ofc sec Gboro Country Club h130 E Fisher av

Guilford Septic Tank

SERVICE
TANKS INSTALLED — PUMPED — REPAIRED AND SERVICED
CALL FOR ESTIMATES
RD. 3, Box 150, Ballinger Road Tel. 769-6291
Guilford College, N. C.

- Tillman Betty D Mrs tchr Dudley High School r519 Julian
"Dorothy S (wid Ira E) clk Cone Hosp h1137 Church AS
"Gonzalo D (Pauline W) prin Jonesboro Elem School h907 S Benbow rd
"Harvey E (Polly C) dist sls mgr Standard Trucking r Hunt rd (Pleasant Gardens)
"James E jan A&T Col r400 Stewart
"James E (Rosa C) orderly A & T Col r RD 1 Box 507
"John cement finisher Lewis Contracting r112 1/2 S Ashe
"John jr (Penelope J) mech Gboro Mtrs h552 Overlook
"Johnny hlpr Gate City Roofing r911 Wilmington apt 8
"Leonard B (Mac S) tchr PS h409 Banks
"Linton A (Gail P) laby tech J P Stevens & Co h2329 Fortune la
"Linton H (Julia E) lieutenant City Police Dept h1307 Seminole dr
"Nora B (wid D B) h1610 Walker av
"Pauline W Mrs tchr Jones School r907 Benbow rd
"Purcell R (Rosa M) pkr Wafco Mills r926 Dick
"Reba M tech Cone Hosp r1105 Olive apt C
"Rosa L Mrs h1001 Bilbro
"Rosa L presser Columbia Lndry r RD 1 Box 507
"Rosa O (wid J Earl) chf opr SBT&T h402 Aberdeen tr
"W I (Sue emp Western Electric h4019 Groomtown rd
"Wm I (Greta B) fxr Cone Mills h1010 Dewey
"Willie R maid r1001 Bilbro
Tillotson Stanley L (Lois R) emp Carter Fabrics h2202 S Elm
Tilly Jenny (wid John) r508 English
Tilson Dorothy D h743 Chestnut
Tilyard Walter R (Doris M) supvr Western Electric h414 Sherrill
"Walter R jr studt r414 Sherrill
TIMBERLAKE J ANDERSON (Vida S), Manager Greensboro Office George W Kane Inc 601-04 Jefferson Standard Bldg 101 N Elm, Tels 273-5538 and 273-5539, h4112 Friendly rd (HL), Tel CYpress 9-0408
"John C (Eliz M) slsmn Greensboro News h217 S Tremont dr
"William M (Agnes A) h2106b Perkins
TIME LOAN & FINANCE CO INC
H C SHELTON
PRESIDENT
PERSONAL LOANS
SIGNATURE LOANS
FURNITURE LOANS
COLLATERAL LOANS
ON THE SQUARE
105 E MARKET
TELEPHONE
274-8475
"Realty & Auction Co J Cecil Heath mgr real estate 6 Springdale ct
Timmerman George F slsmn Southern Meter & Supply Co r Sumpter S C
Timmons Beulah h310 Gant
"Carl T (Josephine H) br mgr Wade's Dry Cleaners Inc r3000 McConnell rd

WYSONG and MILES CO.

Designers and Builders of Machine Tools and Woodworking Machinery Since 1903

625 FULTON

TEL. 275-2864

C. J. Kern
Contractor

COMMERCIAL INDUSTRIAL INSTITUTIONAL



21 Beard Bldg. 601 N. Elm St.

Greensboro N.C.

Tel. 272-2008

KIRK'S SINEATH MOTOR CO.

AUTO REPAIRS • WRECKER SERVICE • BEAR ALIGNMENT
419 BATTLEGROUND AVE. 24 HOUR SERVICE TEL. BROADWAY 2-3456

MOORE REALTY and Mortgage Co.

A. K. Moore
A. K. Moore, Jr.

REALTORS

Sales
Rentals
Property
Management

Mortgage
Loans
Insurance

BUILDERS

314
N. Greene
Telephone
275-4541

GEORGE ALSTON CO.

ALL TYPES OF ELECTRICAL
APPLIANCE AND MOTOR REPAIRS

DIAL 274-1483

1714 LYNN ST.

LAMBETH-TROXLER FUNERAL HOME

and AMBULANCE SERVICE

"Completely Air Conditioned"

Pegram-West, Inc.

Architectural Woodwork — Building Materials

405 E. MEADOWVIEW RD.

(SOUTH ELM STREET AT TOPACCO WAREHOUSE)

TELE. 273-6958, 273-6959 and 273-6950

TIMMONS

- " E J (Adell) h900 Avalon rd
- " Henry (Thelma B) washmn Settlemyre's Used Cars h217 York
- " Josephine H Mrs dishwasher Delux Drive In Restr h1616 Willow rd
- " Nora M Mrs maid h1007 Ardmore
- " Ralph L whsemn W I Anderson & Co r1611 Spencer
- " Rosa M (wid Columbus) maid h109 S Lyndon apt 3
- " Tindall Henry A (Myra F) whsemn Sears h747 Park av
- " Myra F Mrs clk Moses Cone Hosp r747 Park av
- " Tingen Alice G (wid G R) dept mgr Belk's h208½ Wilson
- " Donnie D (Mary E) mgr Otis Elevator h105 Berkshire
- " Tingley Anne W Mrs slwn Stanley's Shoes r2405 Friendly rd
- " Arth N (Arlene O) tech dir Madison Throwing h111 W Nut Bush
- " Wm H (Anne W) mgr Carolina Camera Shop h2405 Friendly rd
- " Tinnin Melvin L (Alene C) sander Cone Mills h1726 Dunbar
- " Thos V (Kate P) pntr John Duirman & Co h226 Woodmell
- " Tinsbloom Eug (Lillie M) mach opr Sou Optical r RD 1 Jamestown NC
- " Tinsley Adelaide E Mrs (Donnell's Lodge) h1112 W Market
- " C Stewart (Betty B) exec acct Merrill Lynch Pierce Fenner & Smith h1119 Hill
- TINSLEY-CLARK CO, Jesse J Clark Pres-Mgr, Lee Roy Clark V-Pres, Manufacturers' Agents, Stock and Mill Shipments, Sheets and Pillow Cases, Bedspreads, Blankets, Curtains and Draperies, Slip Covers, Small Electric Appliances, Ironing Boards, Stainless Steel and Silver Tableware, Window Shades 1313 Headquarters dr, P O Box 1226, Tel 273-2311**
- " Virginia H bkpr Arnold Stone Co h405 S Lindell rd
- " Tiny Tot Play School and Kindergarten (Mrs Henrietta B Hester) 710 Waugh av
- " Town Toyland (Harry G and Mrs Fannie M Rimsky) 318 S Elm
- " Tapon James (Inez R) lab h307 Gant

TIPPETT A D INC

- ALBERT D TIPPETT, PRESIDENT-TREASURER**
MRS BEULAH W TIPPETT, VICE-PRESIDENT
JOHN W CAFFEY, SECRETARY
BROKERS and DISTRIBUTORS
FRUITS and VEGETABLES
621 GULFBLD BLDG
301-303 S ELM
P O BOX 2007
TELEPHONE Broadway 3-4803
LONG DISTANCE 967
- " Albert D (Beulah W) pres-treas A D Tippet Inc h1911
 - " Alice T waitress Woolworth's r1207 Arlington
 - " Augustus C (Esther F) clk Howard Johnson's Motor Lodge h2413 Springwood dr
 - " Barbara B clk Cone Mills r RD 2 Brown Summit NC
 - " Beulah W Mrs v-pres A D Tippet Inc r1911 Taylor
 - " Chas J (Margt A) hlpr Cone Mills h1116 Homeland av

822

TIPPETT

- " Charles O (Martha C) hlpr Johnson Service h1883 Mayfair av
- " Ella L Mrs insp Cone Mills r1535 Lovett
- " Evelyn T Mrs asst to the mgr Cone Mills r1504 Upland dr
- " Grace K Mrs multilith opr Jeff Life r RD 7 Box 355
- " Harold P (Jane W) emp State Realty h613 S Dolly Madison rd (Glfd Col)
- " J Ralph (Evelyn T) elec contr 1504 Upland dr h do
- " Janice C clk Thomas & Howard r1307 Walnut
- " John L (Maxine S) slsmn Central Mtl Sups h1614 Orlando
- " John W (Ella L) h1535 Lovett
- " Margt A Mrs ofc sec Air Conditioning Corp r1116 Homeland av
- " Martha C Mrs clk-typ Cone Mills r1883 Mayfair av
- " Mossie P (wid J Ross) h2315 Hubbard
- " Robert N (Janet A) lab DeSoto Chem Coatings h1307 Walnut
- " Virginia D ofc sec Watson Eng's r2315 Hubbard
- " Wayne E studt r1504 Upland dr
- " Wm emp P Lorillard Co r748 Park av
- " Wm D (Alice T) dept mgr Egerton Whol h1207 Arlington
- " Tipps Clyde (Ella M) lab Pomona Pipe Products h312 Meadowbrook
- " Lilly M (wid Chas M) prsr Dixie Overall Service h2814 Camborne
- " Tipton Alan G studt r2406 Fairfield av
- " Carlton porter O'Henry Hotel r502 O'Henry blvd
- " Darl G (Joan C) analyst Burl Indus h2406 Fairfield av
- " Dorothy G physical therapists City Healty Dept h2210 Wright av
- " Tirkeltaub Jack (Rose H) h230 South Park dr apt 9
- " Tisdale Geneva S Mrs cook Woolworth's r2110 Rosetta rd
- " Joe jr (Juanita M) lab Bonitz Insulation h260 W Whittington
- " Paul lab Bonitz Insulation r Andrews S C
- " Steve lab Bonitz Insulation r917 Ross av
- " Willie (Geneva S) lab Bonitz Insulation h2110 Rosetta rd
- " Tise Donald O (Edith C) v-pres Cross Sales & Engineering h1503 New Garden rd
- " Edw L supvr Gboro Hos r RD 1 Box 602
- " Tittle Edna B Mrs icer Interstate Bakeries r2506 Pinecroft rd
- " Joseph C (Edna B; Today's Kitchen) h2506 Pinecroft rd
- " Titus Bernice Mrs h1205a Omaha
- " Toastmistresses Club 124 N Elm
- " Tobias Cottage (Bennett College) 525 Macon
- " Today's Kitchen (Joseph C Tittle Joseph P Mitchell) cabs 2528 High Point rd
- " Todd Abr r1306 E Market
- " Alex (Mattie W) cement finisher Lewis Contracting h1101 Gorrell
- " Ann C (wid Wirt B) h774 W Florida
- " Belle R Mrs drsmk 224½ South Park dr h do
- " Benj C (Maybell L) stockmn Cone Mills h291 Holt av
- " Blanche D (wid Thomas) h1015 Ross av
- " Chas M (Sue T) slsmn Baker's Shoe Store r2600 Spring Garden
- " Charlotte r706 Summit av
- " Company The (Division Burroughs Corp) Harold C Woerner mgr litho's 608 Battleground av
- " Eliz W priv sec Wesley Long Hosp r705 Park av apt 5
- " H K emp Caro Steel r RD 1 Box 66
- " Harvey R jr (Delores S) driver Fredrickson Motor Lines h4124 Romaine
- " Jack A (Clara E) rackmn Brame Textile Mach h629 Arlington

GREENSBORO MARBLE & TILE CO.

CONTRACTORS

Residential — Commercial — Industrial

Tile — Marble — Soft Floors — Flagstone

1711 SPRING GARDEN TEL. BRoadway 2-2309



DRINK **Coca-Cola** IN BOTTLES
TRADE MARK REG. U. S. PAT. OFF.



GREENSBORO COCA-COLA BOTTLING COMPANY

823

TODD

- " Janie G Mrs ofc sec Bennett Col r1000 Gorrell
- " Jerry D tex wkr Cone Mills r291 Holt av
- " Luther W lab Sou Waste Paper
- " Maybell L Mrs spnr Cone Mills r291 Holt av
- " Pearl Mrs h1306 E Market
- " Quaker Donut Co Inc G Edwin Massey mgr whol 1703 W Lee
- " Robt T rackman Brame Textile Mach r629 Arlington
- " Saml r706 Tipton pl
- " Sue T Mrs ofc sec McClendon Brim Holderness & Brooks r2600 Spring Garden rd
- " Wanda Mrs opr Ruby's Hair Fashions Salon h811 Warren apt 2
- " Wesa L (wid Eddie) prsr Fordham's Cleaners & Launderers r307 Huffman
- " Toddle House The (No 1) Bobby L Minick mgr restr 507 W Market
- " House The (No 2) Charles L Johnson mgr restr 418 N Elm
- " House The (No 3) Arnold W Kerley mgr restr 1050 Summit av
- " Todrecuez L H emp Western Electric h1607 Spring Garden apt 5
- " Toenes Colle W (Glady S) dupr Western Elec h809 Fairmont
- " Sara J studt r809 Fairmont
- " Tolbert see also Talbert and Talbot
- " David W (Lola B) chem opr Chas Pfizer & Co h2602 Immanuel rd
- " Donnell (Gesta V) mach opr P Lorillard Co r912 Silver av
- " Edna waitress King Cotton Hotel r745 Community ct
- " Edna F Mrs slswn Meyer's h745 Community ct
- " Ernest W (Mittie P) wichmn Blue Bell h828 W Terrell
- " Fannie S Mrs spnr Cone Mills r1700 1/2 Spring Garden
- " Flora Mrs maid WCUNC h107 Pennsylvania
- " Garland N (Sara) registrar Pilot Life Insurance r3000 Alamance rd
- " Gladys M mach opr Blue Bell r3715 Osborne rd
- " Henry Daniel jr shipping clk Joseph Ruzicka Inc r745 Community
- " Henry T (Femminer C) h501 S Booker
- " Larry studt r3715 Osborne rd
- " Lonnie D formn Kirkman & Koury r Leaksville NC
- " Mittie P Mrs mach opr Blue Bell r828 W Terrell
- " Nora F Mrs acct Cyril Jacobs r RD 8 Summer School rd
- " Odean F (Glady S) mtceemn Blue Bell h3715 Osborne rd
- " Sylvia A Mrs asst bkpr County Domestic Relations Ct r2411a S Elm
- " Wallace N (Sylvia) slswn Coca-Cola r2411 S Elm
- " Walter jr (Harriet V) chkr Sears h2002 Colby
- " Toldi Geo A bmo Western Auto r1416 W Lake dr
- " Toledo Scales Co William F MacKinnon mgr 201 Walker av
- " Toler Bertha B (wid Garland W) r603 Magnolia
- " Betty G Mrs clk Jeff Life r RD 1 Brown Summit NC
- " Clifton C (Neola M) mtceemn Sedgefield Country Club h1608 West End pl
- " Eliz J Mrs slswn Miller's r2205 Ellington
- " G L driver S & W Motor Lines r RD 7 Reidsville NC
- " James E (Nina R) slswn Sou Elev h2713 Holly dr
- " Joshua G (Thelma L) driver Sou Oxygen h1105 Willard
- " Julian (Eliz J) wood wkr Geo C Brown & Co h2205 Ellington
- " Mack lab S & W Motor Lines r105 Laster
- " Margt M clk Jeff Life h603 Magnolia
- " Morrell B (Addie G) pres-treas Southern Elevator Co h3106 Collier dr
- " Sheila B key punch opr Burl Indus r1327 Mayfair av
- " Tolley see also Talley and Tally

Reavis Excavating

NO JOB TOO SMALL
GRADING — LANDSCAPING
ALAMANCE RD. TEL. 274-3582
ROUTE 10 GREENSBORO

TOLLEY

- " Chas D (Sarah L) drftsmn Sou Ry h809 Howard
- " Howard L (Nina H) formn Sou Ry h1907 Albatross
- " Nina H Mrs sls Ellis Stone r1907 Albatross
- " Philip slswn Kane Furn r RD 10 Box 817A
- " Rosa D (wid Chas D) h636 Scott av
- " Sandra L ofc sec Guy Hill Ins r1907 Albatross
- " Sarah L Mrs instr Troutman's Beauty School r809 Howard
- " Walter F (Berla P) formn Sou Ry h1903 Albatross
- " Willard E clk US Int Rev Service r RD 10 Box 817A
- " Tolliner Vashti G Mrs maid h1312 Ardmore dr
- " Tolwe Mack (Estelle) warehousemn S & W Motor Lines r Reidsville NC
- " Tom Curtis lab Jones-Snipes Lumber
- " & Smitty's Grill (Fred Donahue Junior Smith) restr 3511 Reidsville rd (RD 5)
- " Toman Lou S Mrs buyer Ellis Stone r603 Kenilworth
- " Sidney W (Lou S) architect 603 Kenilworth h do
- " Tomasino Chas (Pat O'Le) chem Burl Indus h2213 Emerywood rd
- " Tomlin Clarence W (Virginia L) mech Tucker's Garage h1926 William
- " D R (Irene) plant superintendent F D Lewis & Son r Jennings rd
- " Earl B (Jean H) carp John R Taylor Constrn h604 Cranbrook
- " Virginia L Mrs icer Interstate Bakeries r1926 Williams
- " Tomlinson Alvin A whsemn Tomlinson Co h203 E Bessemer av apt 10
- " Cecil C (Pauline P) mgr Southern Meter & Supply Co h2403 Chatham dr
- " Chas B (Mildred K; Tomlinson Bargain Store) h111 Robbins

TOMLINSON CO INC

W HARRY BIRD, MANAGER
PLUMBING and HEATING SUPPLIES
INDUSTRIAL SUPPLIES
219 S LYNDON
TELEPHONES

Broadway 2-2197 and BRoadway 2-2198

- " David K (Kath P) clk Sou Rubber h1710 Hardie
- " Elsie R Mrs clk Blue Gem Mfg r303 Victoria
- " Jane E clk Pilot Life Insurance r2913 Osborne rd
- " Jesse R (Dorothy K) slswn B&T Motor h2913 Osborne rd
- " Laura B studt r303 Victoria
- " Mildred K Mrs cash Tomlinson's Bargain Store r111 Robin
- " Pauline P ofc mgr Southern Meter & Supply r2403 Chatham dr
- " Wm N (Elsie R) asst mgr Tomlinson Co h303 Victoria Tomlinson's Bargain Store (Charles B Tomlinson) used clo 410 E Market
- " Tompkins Art R (Mimie D) clk PO h1113 Bellevue
- " Joseph R clk McDonald's Hamburgers r1113 Bellevue
- " Lena P Mrs sten Jeff Life r1513 Guest
- " Minnie P Mrs nurse 416 W Washington apt 2 r do
- " Motor Lines Inc Newell M Sanders mgr 1203 Park ter
- " Thomas L (Lena P) asst mgr Hot Shoppes h1513 Guest

READ AND USE

GREENSBORO NEWS AND RECORD

WANT ADS

PHONE BROADWAY

3-8611

FOR RESULTS!

Who Sells It?

Is Answered by the Business Classified Lists in this Directory

Dial 273-6919

BENNER & FIELDS, Inc.
PLUMBING, HEATING and AIR CONDITIONING CONTRACTORS
815 Winston Street (ORD)

Dial 273-6919



**HARDEN & HARDEN
AUCTION CO.**

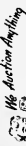

Dial 274-8136 or 275-2185

1109 W. Lee St.

**DEVOE
PAINTS
KEARNS
PAINT
CO., INC.**

Sporting
Goods

Artists'
Materials

Wallpaper

112
N. GREENE
TEL.
272-4171



TERRY D. SHARPE AGENCY

"Complete Insurance Service"

Alma Sharpe Garlow, Owner - Manager - Personalized Service

112 North Mendenhall (Parking at the Door)

Day or Night Dial 274-1202

824

TRUITT

METAL FABRICATORS, INC.

Fabricators of All Metals - Specialists in Platework

Plant: U. S. Hwy. 421 W., Colfax, N. C.
Tel. 668-2482 Mail: P. O. Box 10206 Greensboro, N. C.

TOMPKINS

- " Tommy studt r416 W Washington apt 2
- " Toms Chas C clk Serv Auto Parts r211 N Cedar
- " Toney Minnie G Mrs ofc sec Airport Elec r6222 Winston Salem rd
- " Thos S (Minnie G) clk Colonial Stores h6222 Winston Salem rd
- " Kathleen H (wid Geo E) h5400 Foxwood dr (Glfd Col)
- " Tonkins Ada M Mrs h509 S Benbow rd
- " Ava M (wid Levi) h527 South
- " Daisy M Mrs dental asst Drs Barnes & Barnes r909 Sevier
- " Garfield (Adelaide E) lab City Dept Public Works h3921 Freeman Mill rd
- " James jr (Daisy M) driver Guilford Dairy Cooperative Assn h909 Sevier
- " James R (Luella C) h907 Sevier
- " James W jr (Cath G) driver Weysong & Miles Fdry h3919 Freeman Mill rd
- " Luella E Mrs tchr Jones School r907 Sevier
- " Robt (Dora) h809a Ross av
- " Robt emp P Lorillard Co r2144 McConnell rd
- " Ruth J Mrs maid r2144 McConnell rd
- " Virginia Mrs r809 Douglas
- " Wester (Thelma) whsemn Banner Turlove h2119 Everitt apt 1
- " Tonnelly Clifford C (Grace) pres Piedmont Financial Co h817 Greenwood dr
- " Tontz E Logan (Charlotte M) sls rep L A Benson Co h4201 Henderson rd
- " Jay L studt r4201 Henderson rd
- " Jo-Ann studt r4201 Henderson rd
- " Toale James R (Shirley M) asst parts mgr Gboro Mtrs h2004 Ashey rd
- " Shirley M Mrs opr SBT&T r2004 Ashley rd
- " Toomes Cecil N (Agnes W) servmn North State Chevrolet h416 Clark av
- " Chas W (Linda B) mech North State Chevrolet h2818 Randleman rd
- " Crayton H slsmn Esso r Pleasant Garden NC
- " Douglas A r306 E Whittington
- " Jacqueline clk NC National Bank r416 Clark av
- " James K (Mary C) slsmn Natl Cash Register h1814 Villa dr
- " Kenneth G (Louise D) dept mgr Phillips Motor Sales h306 E Whittington
- " Linda B Mrs sten North State Chevrolet r2818 Randleman rd
- " Sam mech P & H Farm Equip r RD 1
- " Wm J (Fannie P) mach opr P Lorillard Co h2801 Buchanan rd
- " Toompas James A (Dorothy M; Lawndale Steak House) h1500 Seminold rd
- " Toothaker James J (Vernah I) studt h4103 New Garden rd
- " Joyce M studt r1403 New Garden rd
- " S Allen studt r1403 New Garden rd
- " Top Value Enterprises Inc John P O'Brien asst zone mgr (area ofc) 2210 Church
- " Value Redemption Store No 44 Judy D Burton mgr premium goods 2210 Church
- " Topkins Matthew (Myron C; Textile Ceramics Co) h407 Lindley rd (Glfd Col)
- " Robt M studt r407 Lindley rd (Glfd Col)

TOPKINS

- " Wm C studt r407 Lindley rd (Glfd Col)
- " Topping Wm L (Juliana C) underwriter Penn Thesherman & Farmers Mut Casualty Insurance h4106 Adamson dr
- " Tops Petroleum Co Richard J Jones mgr gas station 2300 E Market
- " Torain Bronna F Mrs searcher P Lorillard Co h121 Huffman
- " Frances L tchr PS r1930 E Market
- " Johnny C lab r1930 E Market
- " Louise M maid Florida Bakery r103b Marshall
- " Robert emp L Richardson Mem Hosp r505 Logan
- " W David (Viola C) h1930 E Market
- " Wm H (Hassie S; Shirley & Torain) h2122 Hunter
- " Torbush Annie B Mrs h1230 Oakland av
- " Ruby r1230 Oakland av
- " Torian Clyde W (Nanny V) clk Blue Bell h1303 Buff
- " Irene Mrs saladwn Sedgefield Club h1709 E Market
- " Roosevelt cooke Krispy Kreme Doughnut r1303 Buff
- " Torrence Danl A jr (Esther M) slsmn h106 N Holden rd
- " Danl A III studt r106 N Holden rd
- " De (Henrietta S) barber 1109 Freeman Mill rd h do
- " Henrietta S presser Lane's Lndry r1109 Freeman Mill rd
- " Linda E studt r106 N Holden rd
- " Torres Robt (Rafella A) tex wkr h3805 Melvin pl
- " Torrington Co The Howard S Gordon mgr mfrs 407 N Eugene
- " Toth Mary r508 Hillwood ct
- " Stephen J (Virginia S) store mgr ABC Board h2204 Vanstory
- " Virginia S Mrs nurse Dr Julian T Bantley r2204 Vanstory
- " Totten Arth S (Geraldine A) assoc prof A&T Col h600 Ross av
- " Banks clk Sears r801 Scott av
- " Geraldine A Mrs tchr Lincoln Jr High School r600 Ross av
- " John factory wkr Am Agri Chem r Reidsville NC
- " Octola cook Piedmont Cafe h713 Bluford ct
- " Toton Juanita T Mrs smstrs Gin-Ettes Inc r Sedalia NC
- " Touchstone Henry E (Frances C) prsmn Gboro News h508 Park av
- " Mary L (wid Geo) h2304 Freeman Mill rd
- " T Read (Florence C; Edward-Touchstone Oil Co) h707 Howard
- " Towe Emma M Mrs exam Gboro Hos r RD 10 Box 912
- " John W (Emma M) servmn Welch Fuel Oil r RD 10 Box 912
- " Roy W (Effie K) dye padder Cone Mills r RD 1 McLeansville NC
- " Vivian D (wid John G) h1510 Holbrook
- " Toweroy R D (Patsy J) mgr Phillip's Shoes r W High Point NC
- " Towle Geo R (Sarah S) clk G D Reddick Inc h1506 20th
- " Sarah S Mrs ofc sec Cone Mills r1506 20th
- " Town & Country Gift & Art Shop (Brendon K and Mrs Corinne M Farley) 1706 Battleground av
- " Mildred h212 College pl
- TOWNE HOUSE MOTOR LODGE, W P McPhillyamy V-Pres, 71 Spacious Rooms and Suites, TV and Courtesy Coffee, Baby Sitters, Excellent Cuisine, Swimming Pool 1000 W Market, Tel 273-5503 (See Page 130 Buyers' Guide)**
- " House Motor Lodge Restaurant Wm R Greenwood mgr 1000 W Market
- " L Jeff (L Jeff Towne Co) r Akron Ohio
- " L Jeff Co (L Jeff Towne) auto accessories 717 Chestnut apt G
- " Towns Henry C (Bessie E) h443 CreekrIDGE rd
- " Towns Georgia A (wid Richd) maid F D Bluford School h1004 Tuscaloosa

**SAVES
TIME**

READY. MIXED CONCRETE
COMPANY
For Prompt Delivery

**SAVES
LABOR**

Dial 275-2515

1424 Mill St.

H. L. COBLE CONSTRUCTION CO.

ALL TYPES OF BUILDING CONSTRUCTION

415 N. Edgeworth

Tel. 274-0137



825

Townsend Aggie L waitress 'Towne House Motor Lodge Restr

" Arlis L (Annah T; Townsend Refrigeration Service) h3704 Normandy rd

" Clara B Mrs tchr Jackson Jr High School r208 S Chapman

" & Company (John V Townsend Lindsay W Cox jr) landscape archts 426 W Gaston

" Doris Mrs emp SBT&T h212 S Edgeworth apt 5

" E C carrier PO h309 W Spring apt 3

" Edith B Mrs nurse 1013 Duke r do

" Gilbert R (Eliz) carrier PO h3810 Holt's Chapel rd

" Grover E hlpr Caro Hatchery r1013 Duke

" Henry E r1116 Oakland av

" Herbert E jr power plant opr Cone Mills r1013 Duke

" Herbert G (Martha K) *rainee J P Stevens & Co h1053 Sullivan

" Herbert L (Edith B) mach opr Cone Mills h1013 Duke

" Hugh C (Stella R) prfrdr Gboro News h2335 W Cornwallis dr

" James B (Jean W) sls rep Pilot Life Insurance h3508 Parkwood dr apt A

" James C (Shirley C) mach opr Cone Mills h2017 Barksdale dr

" James W (Edith W) clk Am Insurance Group r Colfax NC

" Jean V Mrs nurse Dr J Fred Merritt r3508 Parkwood dr apt A

" John L (Rosetta T) jan.SBT&T h1403 E Bragg

" John L (Lurlee A) stone ctr Am Marietta & Co h1516 Perkins

" John V (Mary E; Townsend & Cox) h5813 Williams dr (Glfd Col)

" Johnnie (Myrtle) h334 Correll apt 4

" Johnnie M maid r627 Ashe

" Kenneth L (Mattie S) spare hd Cone Mills h765 Willow ct

" Laura K Mrs pkr P Lorillard Co r1901 Autum dr

" Lawrence W prsmn Shamrock Corp r RD 7

" Lila J Mrs h3617 Sharon av

" Lloyd J (Florence E) whse mgr Sears h5709 S Lake dr

" Margaret W Mrs buyer Contessa Ltd h1906 Grove

" Martha K Mrs clk Int Rev Serv r1053 Sullivan

" Maxine Mrs slswn Ellis Stone h205 Newtwhic apt 5

" Pamela E Mrs tchr Lindley Jr High School r2306 Spring Garden apt 6

" Refrigeration Service (Arlis L Townsend) 235 1/2 S Davie

" Robert C (Bernette) mach opr Western Electric h1700 South-side blvd

" Stella R Mrs cataloger City Schools r2335 Cornwallis dr

" Thatcher L (Eileen M) h306 Waverly way

" Thos J sec-treas Chick Ferree Motors Inc r5802 High Point rd

" Tommie F teller Wachovia Bank & Trust r5802 High Point rd

" Wesley E (Laura K) fornm Shamrock Corp r1901 Autum dr

" Wm E (Louella C) carp Kirkman & Kroury h1901 Autum dr

" Wm F (Clara B) slswn h208 S Chapman

" Wm R (Pamela E) clk J P Stevens & Co h2306 Spring Garden apt 6

" Townsend Flora H Mrs emp Cone Mills r106 Park av

" Frank W (Ann G) mach opr Olympic Chem h915 Spring Garden

" Herbert L emp Western Electric r106 Penn pl

" Thirilo T (Flora H) swpr Cone Mills h106 Penn pl

" Toy Box The James R Perrin pres Frank H Haile jr v-pres Horace R Kornegay sec M Carson Bain treas

" 1722 Battleground av

" Trace James F tech r Oak Ridge NC

ELECTRIC SUPPLY AND EQUIPMENT COMPANY

WHOLESALE DISTRIBUTORS

Electrical Supplies • Pole Line Hardware • Fixtures

Power Transformers

Branch House 1221 Webb Ave., Burlington, N.C.

Tel. 227-2044

1812 E. Wendover Ave., Greensboro

Tel. 272-4123

Trade Typesetters Inc J Burton Swain pres W Ellis Swain v-pres Mrs Judith B Swain sec-treas 1302 E Wendover av

TRADERS CHEVROLET CO INC

OFFICERS

F E WATKINS, PRESIDENT

HOYT S MOBLEY, SECRETARY-TREASURER

W C EDWARDS, ASSISTANT SECRETARY-

GENERAL MANAGER

MRS JO W CLARK, ASSISTANT TREASURER

CHEVROLET, CORVAIR and CHEVY II

AUTOMOBILES and TRUCKS

SALES and SERVICE

215-217 E MARKET

TELEPHONES

BRowway 2-2146 and BRowway 2-2147

PARTS DEPARTMENT TELEPHONE

BRowway 3-2346

(See Page 15 Buyers' Guide)

Trail Josephine indry wkr Gboro College h112h Gray

Trailmobile Inc Robert L Millikin br mgr (ofc) 4610

High Point rd

Trakas Augustus T (Barbara C) carp Kirkman Kroury h

h716 Calvin ct

Tramel see also Trammell

" Garnette D (wid A W) artist h1400 Spring Garden

apt 2

Trammell Carl T (Cath G) mgr H L Green & Co Inc

r1408 Runyon dr

" Catherine G Mrs ofc sec Summer High School r1408

Runyon dr

" Jerry C jr tchr Bessemer High School r RD 1 Brown

Summit NC

Tranbarger Charles R (Sue M) carp Kirkman-Kroury

r1104 W Wendover av

Trane Co The Ezra A Stroupe jr sls mgr sls ofc 1051

Battleground av

Trans-World Radio Mrs Juanita P Wood br mgr br

1822 Pembroke rd

Transmission Supplies Inc Mack E Smith jr pres-sec

-treas Mrs Vivian B Smith v-pres whol 1039 Westside

dr

Transou Anna H Mrs v-pres-sec B & A Remnant Co Inc

r310 Wentworth dr

" Anna S studt r310 Wentworth dr

" Hal G jr (Mary Louise C) clk Western Electric h2002

Whitman rd

" Hortense T (wid Wm M) h110 College pl

" James E supvr Western Electric h3506 Tresant ter

" Mary Louise C Mrs case wkr County Dept Public

Welfare r2002 Whitman rd

" Paul (Emily K) asst sec B&A Remnant Co h1706

Madison av

" Wm M (Anna H) pres B & A Remnant Co Inc h310

Wentworth dr

Trantham Edna M Mrs asst overseer Cone Mills r RD 2

Box 721

" Etta Jean S Mrs clerk Jeff Life r RD 1 Box 241

McLeansville NC

" Henry F (Edna M) with Cone Mills r RD 2 Box 733

Alexander & Mann Motor Co., Inc.

Authorized Dealer for VOLKSWAGEN

SALES and SERVICE

2514 BATTLEGROUND AV.

DIAL 275-2587

401 PEARSON ST.

SOUTH ATLANTIC BONDED WAREHOUSE CORP. AGENTS ALLIED VAN LINES, INC. LOCAL AND LONG DISTANCE MOVING STORAGE AND CRATING

TEL. Broadway 2-8191

NORTH STATE PYROPHYLLITE CO., INC.

PACO REFRACTORY PRODUCTS

FURNACE LININGS — 706 Rucker St. (Pomona)

P.O. Box 7247

FIRE BRICK Tel. 299-1441

STRADER HEATING & AIR CONDITIONING CO.
 AUTHORIZED WILLIAMSON DEALER
 PAUL N STRADER

Tel. 674-5641

PLEASANT GARDEN, N.C. P.O. Box 186

SEDGEFIELD ORNAMENTAL IRON WORKS
 RAILINGS — COLUMNS

TEL. 299-4705

203 GROOMTOWN RD.

N. C. MONROE CONSTRUCTION CO., Inc.
GENERAL CONTRACTOR
 2710 Martinsville Rd. P.O. Box
 Dial BRoadway 3-2589 Drawer 359



DIXISTEEL BUILDINGS
(Forever Beautiful)
 Commercial - Industrial - Institutional
 Suitable for most every need
 For further Information, Call
 N.C. Monroe Construction Co., Inc. BRoadway 3-2589

Southern Sales Co., Inc.
Frigidaire **FR**
MAYTAG WASHERS
 224 E. Market St. Tel. BRoadway 3-3437

TRANHAM
 " Jesse (Mattie H) dfr Cone Mills r1906 Textile dr
 " K W emp Caro Steel r RD 1 Box 241 McLeansville NC
 " Mattie H Mrs spnr Cone Mills r1906 Textile dr
 Trapp Louis (Loris H) cement finisher Lewis Contracting h724 Ashe
 " Mary L prsr Gboro Lndry & Clns r724 Ashe
 Trastales Gus studt r313 1/2 E Market apt 4
 " Nick (Greensboro Barbecue) h313 1/2 E Market apt 4
 Travel Inn Motel (Herman C and Mrs Myra J Morris) US Highway 29 S
 Travers Richd E jr (Lois F) slsmn Guilford Dairy Co-op Assn h419 Cornell av
 Travis Allen G city police r1011 N Eugene
 " Cecil L plmb Jackson Plumbing & Heating r Burlington NC
 " D Clarence (Helen M) dispr Sou Ry r2520 Woodland way
 " Edw A jr (Helen J) sls eng Johnson Service Co h1010 Meade dr
 " Frances S Mrs slsmn Meyer's r1411 Woodside dr
 " James (Judy J) reprmn Breedlove Radiator Serv h729 Jordan ct
 " James H (Pauline P) prnr Cone Mills h646 Chestnut
 " Kenneth V (Joyce C) adj Genl Adj Bureau h620 Mobile
 " Pauline P Mrs mach opr Bates Nitewear r646 Chestnut
 " Roy T r646 Chestnut
 " Sally C Mrs cik Container Corp of America r223 E Avondale
 Tread-Rubber Inc J Brantley McAdoo pres Bill Register (Macon Ga) J Brantley McAdoo jr v-prests Mrs Miriam R McAdoo sec-treas whol 881 Warehouse
 Treadway Cornelia H (wid Frank B; Lithopale Service) r407 Aberdeen ter
 " Ellen F Mrs waitress Plantation Supper Club h1919 Freeman Mill rd
 " Emma B (wid James A) h3612 Greensboro
 " Jacqueline A dental asst Dr James N Caudle h826 Circle dr
 " Kenneth E (Arlene H) supvr J P Stevens & Co h2219 Woodberry dr
 " Paul K (Brightwood Inn) r3612 Greensboro
 " Ruth I Mrs feeder Container Corp of Am r3607 Basic av
 " Wm A (Ruth I) countermn h3607 Basic av
 Treadwell Rosa D (wid Thos W) r1905 Freeman Mill rd
 Treasure Chest (Helen J Zuk) toys 118 W Market
 Trella Frank A mach Dixie Mach & Tool r5823 High Point rd
 Trellopoulos Peter countermn Commerce Lunch r313 E Market
 Trent Cleland M (Moleta A) mach opr Modern Metal Products h1321 Kirkman
 " James K (Shirley C) mach opr Cone Mills r439 Arlington
 " James L (Evelyn) craftsman Cone Hosp r Reidsville NC
 " Lewis H (Mildred) clk Southeastern Radio Sup h1325 Kirkman
 " Linda Marley Mrs clk NC National Bank r RD 1 Box 294 Pleasant Garden NC
 " Moletta Mrs cook Guilford County of Juvenile Detention Home r Clifton rd RD 7 Box 489A

TRENT

" Rube E asst sec Moore Realty & Mortgage Co r1704 Westridge rd
 " Sam I (Vergie) driver S & W Motor Lines r RD 1 Box 230
 " Shirley C Mrs insp Cone Mills r439 Arlington
 Treon Peter J r219 W Spring
 Treptou Julia P Mrs (Julie's Beauty Shop) h1500 Plymouth
 Tresnak Ann B Mrs supvr Credit Bureau of Greater Greensboro h1816 Villa dr
 Trexler Beatrice mach opr Blue Gem Mfg h513 Pisgah Church rd
 " Connie atndt General Greene Texaco Service
 " Donald H (Ruth J) music teacher, 215 S Tremont dr h do
 " Donald L (Dorothy J) whsemn Rubber Products h1023 Palmetto
 " Dora (wid J F) r513 Pisgah Church rd
 " Edw L (Juanita P) emp Sou Ry h1942 Spring Garden
 " Freddie R draftsman Thos Bros Constn r420 N Cedar apt 2
 " John E (Maxine M) laby tech J P Stevens & Co h4123 Dogwood dr
 " Juanita P Mrs ofc sec US Internal Revenue Service r1942 Spring Garden
 " Julius O formn J D Summers Constn r Summerfield NC
 " Oliver M slsmn Phillips Realty h2015 Vanstory
 " Ruth J Mrs organist First Congregational Christian Church r215 S Tremont dr
 " Sara Mrs supvr SBT&T r3710 Oakwood dr
 " Van L (Ruth S) serv ofcr County Veterans Service Ofc h705 Englewood
 Tri-City Music Co (William S Agapion) juke boxes 405 Ashe
 " -State Distributors Inc John J Balderacchi pres Dante A Balderacchi v-pres beer 339 E Market
 Triangle News (D L Webster) 1330 E Market
 " News Luncheonette (David L Webster) restr 1330 E Market
 " Shoe Store J Max Hulsey mgr 2224 Church
 " Super Market Inc Robert L Paschal pres Leroy Pascal v-pres John D Paschal sec gros 1921 McComer rd
 " Utilities Co Roger P Kavanagh jr pres water sup 1020 E Wendover av R158
 Triantis Thee (Andy K) waiter Greengrass's Cafe h1002 Grayland
 Tribble Danl J jr (Thelma M) h815 Rankin pl apt 1
 Trice Dorothy P Mrs masseuse 508 Marsh r do
 " Isaiah (Patricia J) instructor A & T Col r2128 Everett apt J
 " Maceo (Dorothy P) caretaker Gboro Cou ntry Club h508 Marsh
 " Nathl (Ethel) jan J C Price School h1505 Orchard
 " Patricia J Mrs instructor A&T Col r2128 Everett apt
 Trigg Ohmer S (Marguerite S) sec-treas Types Inc h1308 Hill
 Trimble John W Inc John S Kent jr pres-treas ins adjs 301 S Elm R402
 " Ovid L (Sarah K) h2011 O'Neill pl
 " Sarah K Mrs ofc sec PS r2011 O'Neill pl
 " Thos N (Joan A) opr SBT&T h1210 Whilden pl apt B
 Trinity Anna Zion Church Rev Cecil Bishop pastor 445 E Washington
 " Methodist Church Rev Roy C Putnam pastor 2227 Pine Croft rd
 Triple Ida M (wid Abell) r610 Julian
 " K Gas Station (William N Kivett) Robert E Swann Jack J Campbell) 3101 N O'Henry Blvd
 Triplett Earl W (Edna S) staff mgr Sou Life Insurance h3606 Temple
 " Edna M Mrs lpr Gboro Hos r3521 McCuiston rd
 " Edna S Mrs catcher P Lorillard Co r3606 Temple

Arrow Shirts
J & F/Cricketeer Clothes
 Created For Men and Young Men

Hall-Putnam
 CLOTHING COMPANY
 "THE HOUSE OF COURTESY"

McGregor Sports Wear Stetson Hats

110-112 N. Elm HART SCHAFFNER & MARX CLOTHES Phone 272-6559

24 Hour
Ambulance Service
Oxygen and Two Way
Radio Equipped
Dial
272-5158

HANES-LINEBERRY FUNERAL SERVICE

"The Home of Thoughtful Service for 43 Years"
COMPLETELY AIR-CONDITIONED

401 W. Market St.

Dial 272-5158

Member by Invitation



National
Selected Morticians

827

TRIPLETT

" Jessee (Edna) sht mtl wkr Talley Electric Constn
r3521 McCuiston
Triplin Mary H r517 Ireland
" Robt L (Lillie M) driver Hodgkin Coal & Oil h517
Ireland
Tripp C D (Sydna H) slsmn Baker's Shoe Store h851
W Bessemer
" Carolyn tchr Aycock Jr High School r100 $\frac{1}{2}$ Fisher
Park cir apt 5
" Howard M (Wilma C) adv slsmn Gboro News h1002
Hampton
" Lewis S (Louise S; L & T Transfer Co) h1200 Hickory
av
" Mary C Mrs slsmn Grant's r1404 W Market
" Miriam G Mrs waitress Hudson Coffee Shop r416 S
Eugene
" Ralph (Lois) r338 Murray
" Wilma C Mrs cash Lane Rexall Drugs r1002 Hampton
Trippett Clifton C (Linda) bmo Thurston Motor Lines
r605 Dogwood la (Clfd Col)
Triton Investment Co Inc J P Szyperki mgr 2807 High
Point rd
Tritt Dorothy C Mrs r4430 Burlington rd
Trivett see also Trivette and Trivette
" Paul W (Julia K) tchr Summerville School h1304 Echo
Trivette JoAnn clk Jeff Life r310 Melbourne rd
" Luther E (Naomi G) atndt Jones Esso Servicenter
h4110 Lake Haven pl
" Nancy J clk Jeff Life r310 Melbourne rd
Trodden see also Trogdon
" Albert R driver Rollins Sup r Ritters Lake rd
Trogdon Almeta M r715 Chandley ct
" Ann L ofc sec Dr W Ralph Deaton jr r1006 Fairmont
" Carmella Mrs cash Meyer's r RD 1
" Chas H (Hazel B) auto repr 435 Rocky Knoll rd h do
" Cicero S (Auburn W) projectionist National Theatre
h808 Gregory
" Dalton E routemn Pet Dairy Products r RD 3
Randleman NC

" David W h433 Rocky Knoll rd
" Dewey L jr (Barbara A) clk Cone Mills r RD 1
Summerfield NC
" Geo V (Betty O) servmnl Elec Serv & Sls r2116 Maple
(Revu)
" Gerald L USAF r2416 Poplar
" H Herbert (Lena P) h715 Chandley ct
" Harvey C (Frances K) clerk Sou Ry h405 Burtner
" Henry C tex wkr Cone Mills r2416 Poplar
" Homer E jr (Joyce F) slsmn Industries of the Blind
h3004 Darden
" John tex wkr Cone Mills r627 Summit av
" John E hlpr Aire-Flo Heating & Air Conditioning
r RD 1
" John E tex wkr Cone Mills r681 Percy
" Linda K ofc sec General Metals r433 Rocky Knoll rd
" Oscar L (Norma T) wchmnn Cone Mills h2416 Poplar
" Owen C (Zoe N) slsmn Justice DRG h1406 Cardinal pl
" Russell G supt King-Hunter r RD 1 Asheboro NC
" R Worth (Lillian) timber cruiser Jones Snipes Lbr
r RD 1 Climax NC
" Thelma L ofc sec Chaus-Teamsters & Helpers Unions
r High Point NC
" Wm B jr (Rosa F) h808 Walker av
" Wm E emp Wysong & Miles
Trojanowski Alex (Margt S) mixer Caro Quality Block
h1503 Asheboro
" Margaret Mrs icer Interstate Bakeries r1503 Asheboro
Trollinger Alonza T hd waiter O'Henry Hotel h517
Thomas apt A
" C Dewey (Joy D) constn wkr h3809 W Market
" Don E tex wkr Cone Mills r1118 Hern av
" Douglas K spare hd Cone Mills r3811 Osborne rd

Fleming - Shaw Transfer Co. Inc.

Agents for
BURNHAM VAN SERVICE

445 English (ORD)

Tels. BRoadway 3-6934
Night -- BRoadway 2-7236

TROLLINGER

" Homer E (Lula L) molder Wysong & Miles Foundry
h2020 Ellington
" Joseph C USMC r212 Wilson
" North E (Opal K) shoppm Cone Mills h1118 Hern av
" North E jr (Jamesanna L) mgr Arrow Constn Equip
h2711 Oak Grove av
" Richd O (Kathryn B) estimator Caro Steel h1324 20th
" Wm V mach opr Sou Optical r RD 2 Brown Summit NC
" Wm V jr (Dorothy S) electn Cone Mills r RD 2 Box 37B
TROPICAL PET SHOP (Wm Rudy Miller), Tropical
Fish, Rare Birds, Pet and Bird Supplies 4415 High
Point rd, Tel CYPRESS 9-6649
Tropicana Steak House Richard G Apple pres-mgr
2700 High Point rd
TROSPER ROBERT G (Edith G), Chairman of the
Board Greensboro Merchants Assn Inc 212 W Gas-
ton, Tel 275-7297, h Lake Brandt rd, RD 2, Box
700, Tel 288-4759
" Robt G jr (Mollie) promotion dir Credit Bureau of
Greater Greensboro r RD 2 Box 444
Trott Delores V Mrs teller N C National Bank h1411
E Cone blvd
" Frank F (Luanna H) h116 N Booker
" John S (Betty J) slsmn Nabisco h907 Glenwood av
" Luanna H cook King Cotton Hotel r116 N Booker
" Mary M (wid Robt S) h809 5th av apt 3
Trotter Brodus W (Betty C) painter Pauls S Oliver Paint
Co h901 S Aycock
" Joseph plmb Coble Plumbing & Heating r RD 8
" June C (Lillie S) h1505 Thom ct
" Leta S (wid Wm L) v-pres Southside Hardware Co Inc
h1802 Huntington rd
" Pansy F Mrs sten US Army Ordnance Dist r Pleasant
garden NC
TROTTER WM L JR (Sallie G), Pres Southside Hard-
ware Co Inc, h402 N Holden rd, Tel CYPRESS 9-3619
" Wilson D (Eliz C) slsmn Dillard Paper h1114 Cridland
rd
Troutman Bessie B Mrs maid Belk's h815 Rugby
" Bessie L r412 Rocky Knoll rd
" Clifton J jr asst dept hd Burl Indus h1000 Idlewood rd
" Clifton J III r1122 Westridge rd
" Donald H (Dorothy W) pntr h1704 Longfellow
" Dorothy W Mrs slsmn Woolworth's r1704 Longfellow
" Floyd (Mary G) lab Calicutt & Robinson Constn h1007A
Hackett
" James (Nancy B) lab Kirkman & Koury h819 Reid
" Margt B Mrs with Burl Industries h1122 Westridge rd
" Mary H Mrs h925 Best
" Pearl B (wid Roy L) maid h104 N Luther
" Ralph A (Maxine W) mtce eng Meyer's h3307 Nathaniel
rd
Troutman's Beauty School Mrs Mary J Buckner mgr
229 $\frac{1}{2}$ S Elm
Trowbridge Wm T (Linda P) emp McLeod Leather
Belting h1719 Walker av
" Wm T (Evelyn L) v-pres Motor Carriers Traffic
Assn h2019 Vanstory
Troxler Albert C slsmn PET r PO Box 144
" Alf A (Edith G) emp P Lorillard Co h214 Huffman
" Alice O (Retta) emp Greensboro Finishing h1920
William

1107 PISGAH CHURCH RD.

MAC'S
CONCRETE CONSTRUCTION CO INC
C.D. MCGOWAN, PRES
13 YEARS EXPERIENCE IN ALL TYPES CONCRETE WORK
ENGINEERING SERVICE
TEL. 288-4391

1904 LYNN ST.

L. F. GAINES
PLASTERING COMPANY
RESIDENTIAL
COMMERCIAL
INDUSTRIAL
FREE ESTIMATES

DIAL 275-9752

THOMPSON - ARTHUR PAVING CO., INC.

GENERAL CONTRACTING

Municipal Improvements - Driveways - Concrete, Macadam, Bituminous Pavements

300 S. Benbow Rd.

P.O. Drawer 840

Phone BRoadway 4-5413

MARVIN J. HARGROVE
CONCRETE CONTRACTOR
RESIDENTIAL AND COMMERCIAL

TEL. 275-3503

304 WINSTON

McMILLAN
FURNITURE
COMPANY

DEALER
 IN
 FURNITURE
 NOVELTIES

RUGS

TERMS

3127

Battle Ground
 Rd.

Tel.

272-6682

SOUTHSIDE HARDWARE CO., INC.

POWER TOOL DIVISION
 515 S. ELM
 TEL. 272-4549

COMPLETE SERVICE IN HARDWARE
 FOR OVER SIXTY YEARS, A COMPLETE FARMERS'
 AND BUILDERS' SUPPLY SERVICE
 TELEPHONE 272-2106

HARDWARE
 523-25 S. ELM
 TEL. 272-2106

828

Kriegsman's Furriers

Fine Furs — Remodeling
 Cleaning — Repairing
 COLD STORAGE ON PREMISES

118 North Davie

Est. 1928

Tel. 272-4561

TROXLER

- " Arthur shipping clk Montaldo's r RD 5 Box 195
- " Avery H (Jean H) spl agt US Internal Revenue Service h205 S Lindell rd
- " B Barrier studt r209 Westover ter
- " Beverly B Mrs h209 Westover ter
- " Broadus C (Rosemary R) v-pres Wire Products Corp h2405 Madison av
- " Chris K studt r2314 Princess ann
- " Cornelius (Glady's W) opener Cone Mills r RD 2 Summerfield NC
- " Earl (Mary E) lab City Dept Public Works h2102a
- " Electric Co (Jennings C Troxler) contrs 2617 Battle-ground av
- " Eliz W (wid Wm R) h3841 High Point rd
- " Emma W (wid John F) h1120 Westover ter
- Troxler Eulys R (Cath K), Orthopedic Physician 1005 Professional Village, Tel BRoadway 5-7673, h2314 Princess Ann, Tel BRoadway 3-4917

TROXLER G SHAIL (Hattie B), Sec-Treas Southside Hardware Co Inc 523-25 S Elm, Tel 272-2106, h2514 Liberty rd, Tel BRoadway 5-4011

- " Gale S studt r2405 Madison av
- " Garland B (Aileen R) bkpr Pegram-West h2234 Osborne rd
- " George (Cora H) mtecmn Key Realty h1609 Hooks
- " George W studt r2514 Liberty rd
- " H Paul (Virginia B) clk PO h3309 Nathaniel rd
- " Harvey C (Jane) storemn Western Auto r Box 203 Summerfield NC
- " Herman J asst mgr Melvin's Esso Service r1201 Highland av
- " Hosiery Co Inc Randy Troxler pres mfrs 227 Mebane
- " Hoyle Mrs ofc sec Muirs Chapel Methodist Church r205 S Lindell rd
- TROXLER I FRED (Irene B), V-Pres Lambeth-Troxler Funeral Home cor W Wendover av at Virginia, Tel 273-3401, h210 N Ridgeway dr, Tel BRoadway 2-0064**
- " J Hubert (Katherine S) insp Duke Power r RD 6 Box 295
- " Jackie S r3216 Freeman Mill rd
- TROXLER JAMES N (Betty R), Asst Funeral Dir Lambeth-Troxler Funeral Home cor W Wendover av at Virginia, Tel 2/3-3401, h2519 Westmoreland dr, Tel BRoadway 5-4354**
- " James W (Cletis B) formn Sou Elec Serv h1201 Mc-Cormick
- " Jennings C (Mable E; Troxler Electric Co) h2617 Battleground av
- " Jennings C jr (Julia B) city police h127 Concord
- " Jerry L (Patricia H) asst suppt Dixie Mach & Tool h2806 New Hanover dr
- " John F jr (Virginia H) pres Central Metal Supplies Inc v-pres Dixie Machine & Tool Co h1904 Madison av
- " John P (Mozelle M) hse cln h817 Broad av
- " John W (Mary H) driver Brooks Lumber h503 Gillespie
- " Julia B Mrs (Greensboro Rubber Stamp Co) r127 Concord
- " Lola S (wid John W) r3518 Ravendale dr
- " Mabel W (wid Edw A) h500 Hillside dr
- " Mary nurses aide L Richardson Mem Hosp r1513 Pickard

TROXLER

- " Mary E Mrs traywn Cone Hosp r2102a Perkins
- " Mary H nurse L Richardson Mem Hosp #503 Gillespie
- " Mobile Homes (R Andy Troxler) trailer park 1005 Alamance rd
- " Norman E (Kathleen L) slsmn Thompson Dental h1321 New Garden rd
- " Paul E (Mamie B) mech Dixie Sales h1903 Drexel rd
- " Peggy A r221 York
- " R Andy (Jean E) pres Croxler Hosiery Co (Troxler Mobile Homes) h1007 Alamana rd
- TROXLER ROBT G (Flossie A), Agent Wimbish Insurance Agency Inc 917-25 Southeastern Bldg 102 N Elm, Tels 272-4174, 272-4175 and 272-4176, h2509 Liberty rd, Tel BRoadway 2-1804**
- " Robert Lee busmn King Cotton Hotel r1609 Hook
- " Rosemary R Mrs sec Wire Products Corp r2405 Madison av
- " Ruth W Mrs recpt Dr Girardeau Alexander r1401 Lees Chapel rd
- " Saml (Catherine W) baler Cone Mills r4907 Troxler
- " Thos L hpr Mayfair Cafeteria r1609 Hooks
- " W Lee lab City Dept Public Works h310 Bingham
- " Wm D (Elsa M) mech Caro Acoustical & Flooring h2523 Timber la
- " Wm H emp Cleveland Container h rear 2617 Battle-ground av
- Troy Allah B h114 S Mendenhall
- " Edgar A (Mary G) ofc mgr Chandler Tire h1520 Pinecroft rd
- " Ethel L r114 S Mendenhall
- " Lota L r114 S Mendenhall
- " Nina W r114 S Mendenhall
- Tru-Fax Corporation Robert J Hanson pres-treas Mrs Edna H Stanton sec mfrs agts 854 Huffman
- True Evelyn C rubber opr Southern Webbing r3428 Church
- " Holiness Church of the Living God Rev Cecil O Reid pastor 2141 McConnell rd
- " -Light Baptist Church Rev Bobby W Welch jr pastor 3711 Flint
- " Jackson C hauler Cone Mill r202 E Wendover av
- " Mary B Mrs splr Cone Mills r1612 Fairview
- " Ruth L mndr Troxler Hos h202 E Wendover av
- " Saml N (Mary B) dfr Cone Mills h1612 Fairview
- " Bessie A (wid Robt S) h1244 Westover ter
- " Norman J (Thelma B) h3210 Immanuel rd
- " Rosa Mrs maid h513a High
- Truill Max R (June S) emp Truill Distributing Co h2517 Fordham blvd
- Truitt C Page supvr Guilford County of Juvenile Detention Home r Clifton rd RD 7 Box 489A
- " Curtis E (Ruth M) constn wkr Thomas Bros Constn h1822 McKnight Mill rd
- " E Gwendolyn ofc sec Burl Indus r528 S Aycock
- " Ennis (Doris A) driver Fredrickson Motor Express h3802 Nash
- " Esther L (wid Wm B) h1423 Garland dr
- " Frances B Mrs ofc sec Pilot Life Insurance r100 Beverly pl
- " George W (Isabel D) carp h3927 Daye dr
- " Irvin E (Janie L) constn wkr r1217 Oakmont av
- " James H (Margt A) asst mgr Bales & Truitt h2416 Madison av
- " James S (Janie S) industrial eng Burl Indus h3608 Wilshire dr
- " Janie L Mrs spare hd Greensboro Mfg r1217 Oakmount av
- " John R (Laura L) pres Truitt Metal Fabricators Inc (Colfax NC) h3309 Madison av
- " Lacy O (Grace H; Bales & Truitt Co) h3402 Madison av
- " Mary W Mrs h1812 McKnight Mill rd

Seafood
 at It's Best

BONNIE-KAY'S SEA FOOD RESTAURANT

FOR PARTY RESERVATIONS AND TAKE OUT ORDERS, TEL. ORange 4-5273
 3 MI. S. ON HWY. 220, SEE SIGN ON LEFT or 1 MI. OFF HWY. 22, SEE SIGN ON RIGHT
 RD 1, BOX 129

All You Can Eat
 For One Price
 and
 Children Under
 12—Free

MITCHELL-FRY INSURANCE AGENCY Inc.

Insurance Service Since 1917

GENERAL INSURANCE - BONDING

311 Jefferson Standard Bldg. 101 N. Elm St.

Dial 275-1316

829

TRUITT METAL FABRICATORS INC

JOHN R. TRUITT, CHAIRMAN of the BOARD - PRESIDENT

BOLESZAW SZOSTAK, VICE-PRESIDENT

HAMPTON R. POOLE, TREASURER

METAL FABRICATORS

SPECIALISTS in PLATEWORK

PLANT

U S HWY 421 W

COLFAX, N C

MAILING ADDRESS

P O BOX 10206

GREENSBORO, N C

TELEPHONE 668-2482

(See Page 176 Buyers' Guide)

- " Patricia J ofc sec McLendon Brim Holderness & Brooks r RD 3 Madison NC
- " Robt M delmn Spears Wldrs Sup r Summerfield NC
- " Ruth M (wid Wm O) dep clk US District Court h709 Twyckenham dr
- " Shirley O studt r709 Twyckenham dr
- " Wallace B (Frances B) eng Stage Decorating & Sup h100 Beverly pl
- " Yancey E (Octa P) vehiclemn REA Exp h528 S Aycock Trull Aleita Mrs nurse Cone Hosp r3811 Lawndale dr
- " Crawford G (Minnie L; Trull Distributing Co) h3811 Lawndale dr
- " Distributing Co (Crawford G Trull) whol wine 104 Barnhardt
- " Gail F waitress Rose's 5-10 & 25¢ Store r RD 2 Brown Summit NC
- " Geo A (Irene P) driver Ready Mix Concrete h1216 Battleground av
- " Harvey L (Dorothy H) mach opr Dow Corning h2414 Hubbard
- " Haskell H (Ann K; Northeast Texaco Service) h300 Lynbrook dr
- " James L (Ruth A) USCG r3435 Church
- " John F (Betsy C) recapper Strong Tire Service r Summerfield NC
- " June S Mrs teacher Jesse Wharton School r2517 Fordham blvd
- " Mach jr (Christine D) clk PO h2713 Stratford dr
- " Melvyn G (Hazel K) trucker Cone Mills r3811 Lawndale dr
- " Rachel C Mrs ofc sec Shelby Mutual Insurance r3515 Church
- " TRULL W LEROY (Rachel C) Mgr Manpower-Sales Power Inc 502 Dixie Bldg 125 S Elm, Tel 274-5476, h3515 Church, Tel 274-4702
- " Wayne L (Shirley B) credit sls mgr Goodyear Service Store h905 Huffine rd
- " Trulove Eva T Mrs registrar Greensboro Nurses Directory r700 Chestnut
- " Fred V (Eva T) asst chf City Fire Dept h700 Chestnut
- " Mamie F (wid Walter E) h406 N Ridgeway dr
- " Thos A (Rubby B) capt City Police Dept h502 W Terrell
- " Thos A jr (Roberta B) dept head Kirkman & Koury h2003 O'Neill pl
- " Truman Annie L (wid Elbert) maid A&T Col h411 E Market
- " Trumper Virginia M librn WCUNC h506 Willowbrook dr
- " Trusdale Rosa L maid r914b Broad av
- " Wiley T (Nellie B) h914b Broad av
- " Truss Clarence H (Agnie M) h831 Franklin blvd
- " Tsintzos Gregory (Nickie V; Lawndale Steak House) h907 Idlewood dr
- " Tuck Charles (Rosetta D) h1207 Buff
- " Ferris A (Mildred J) installer Holland Furnace h3701 High Point rd
- " Giles W (Juliet J) pres Tuck Photo Supplies Inc h2327 Hiawatha dr
- " Juliet J Mrs tchr Lindley School r2327 Hiawatha dr
- " Lula R Mrs h1007 Bilbro

West - Rogers, Inc.

Factory Authorized Service

Contractor for All

Westinghouse Major

Appliances

1306 CAROLINA ST.

CALL 274-7739



TUCK

- " Norma S r1007 Bilbro
- " Photo Supplies Inc Giles W Tuck pres 225 N Elm
- " Roy B leather wkr Ellison Co r RD 8 Box 650
- " Tucker Albert R (Gladys H) atndt Earl's Serv Sta r Ritter's Lake rd
- " Ann B Mrs emp Vick Mfg r146 Eisenhower h521 S Holden rd
- " Annie L (wid Leo) maid h1028 Wilkerson apt 7
- " Barbara O Mrs nurse Cone Hosp r RD 4 Box 638
- " Barbara P Mrs ofc sec Joseph J Stone & Co r2001 Kersey st
- " Bernice M r406 S Eugene
- " Bessie L (wid Ralph) h811 Percy
- " Billy R (Nancy W) mgr P & M Southern Inc h3902 Galway dr
- " Bobby hlpr Thomas Elec Contrs r Gibsonville N C
- " Bruce H (Mary S) spl agt Mtrs Ins h608 S Elam av
- " Carl L (Tucker's Garage) h1419 Pinecroft rd
- " Carl L jr (Virginia) slsmn Gboro Ford h2519 Hardie
- " Cecil J (Hope S) wkr Southern Webbing Mills h1916 Woodside dr
- " Chalmer C (Mildred J) carp h802 Gorrell
- " Chas A (Kath B) h413 Hillside dr
- " Chas L jr (Harriet P) chem P Lorillard Co h903 Caswell dr
- " Charlie concrete inshr Thompson-Arthur Paving r913 Wilmington apt 10
- " Clara S (wid Lester) r800 5th av
- " Clarence A carrier PO r RD 4
- " Clarence N (Greta P) baby tech Martin's Studio h314 Tucker
- " Commodore D (Margt B) mgr Guilford F C X Service h1608 Walker av
- " Daisy D (wid W Erwin) tchr Alamance Sch h925 Circle dr
- " David K (Ann B) rev ofcr Int Rev Serv h146 Eisenhower
- " Donald sht mtl wkr Bean & Dawson Sht Mtl r RD 8 Box 196
- " Donald G tex wkr Cone Mills r RD 1 Guilford N C
- " Dula P Mrs (Emery G) boarder Cameo Hos r1516 McCormick
- " Earl B (Mary W) lm fxr Cone Mills r RD 2 Box 45
- " Edna R edger Sou Optical r1414 Elmer
- " Edw H (Lillie S; Tucker Tile Co) h2701 Buchanan rd
- " Edw L (Virginia) regional mgr The Mason & Dixon Lines inc r RD 1 Jamestown NC
- " Ella W Mrs opr Mi-Lady Hair Designs r1907 Oak
- " Emery G (Dula P) bodymnn Greensboro Ford Body Works h1516 McCormick
- " TUCKER EMMETT Z (Ouida P), Asst Trust Officer North Carolina National Bank 101 N Elm, Tel 275-9571, h RD 4, Tel Broadway 5-8065
- " Ernest L (Lois L) kntr Gboro Hos r Kernersville NC
- " Ernest W (Louise L) auditor State Dept of Rev h2005 Twain rd
- " Fleta C (wid Nathl) h909 Watkins
- " Floyd B (Kath P) trainee Cone Mills h1605 Ryan
- " Forrest A (Frances M) looper Gboro Hos r Colfax NC

Today It Costs
Entirely Too
Much To Travel
At Oxcart
Speeds....
It Also Costs
Entirely Too
Much To Read
Too Slowly

YOU now
can learn
to read
3 to 10
Times Faster

Evelyn Wood

Reading
Dynamics
Institute

1410 Westover
Terrace
Greensboro, N.C.

Dial
274-4273



2128 MCCONNELL RD.

CAMPBELL'S CLEANERS

SATISFACTION GUARANTEED
FREE PICK-UP AND DELIVERY
EDWARD CAMPBELL, OWNER

TEL. Broadway 3-2146

H.D. BARNES, INC.

GENERAL CONTRACTORS

233 1/2 N. GREENE ST.

P.O. BOX 2408

DIAL 272-7396

C. E. MOSER AND SONS

GENERAL CONTRACTORS AND BUILDERS
50 YEARS CONTINUOUS

PUBLIC SERVICE ESTIMATES FREE ON REQUEST

OWNERS
W. Macon Moser
Lee W. Moser
Worth F. Moser

215 GREENSIDE DRIVE
TEL. BRoadway 5-4797

BLUE BIRD TAXI OF GREENSBORO INC.

RADIO DISPATCHED

Our Prices Are The Same In All Kinds Of Weather

ALL NEW CARS

DIAL BRoadway 2-5112

229 E. SYCAMORE

- Dresses
- Coats
- Suits

- CONTESSA LTD. -

SHOES — FOUNDATIONS — FURS
JEWELRY BOUTIQUES

- Sportswear
- Lingerie
- Foundations

Golden Gate Shopping Center, Tel. 273-0577 (See Page 8 Buyers' Guide)

Quaker Village Shopping Center

830

Matt's College Inn



407 TATE ST.

TEL. 272-9500

TUCKER

- " Frances O Mrs tchr Happy Day Nursery & Kindergarten r605 Lowdermilk
- " Frances H Mrs bookbinder Joseph Ruzicka Inc r1810 Vermont
- " Fred W r811 Percy
- " Freda O btry flr Cone Mills r2412 Hubbard
- " Geo E (Judy C) city firefighter h1307 Joyce
- " Geo L serv mn Duke Pwr r RD 1 Box 628 McLeansville NC
- " Geo W (Helen G) servmn Canteen Co h 809 Rockett
- " Gladys Mrs slsmn Straughans Book Shop r Ritter's Lake rd
- " Glenn W (Edna C) formn Southern Ry h2212 Cameo dr
- " Grady A (Barbara P) whsemn Elm Street Weaving h2001 Kersey
- " Greta P Mrs cash Franklin Drug Store No 2 r1314 Tucker
- " Harrison M (Hazel M) mach opr P Lorillard Co h2702 Immanuel rd
- " Harvey R (Jetty L) supvr Gulf Oil h2211 Emerywood rd
- " Hazel M Mrs emp Sears r2702 Immanuel rd
- " Helen Mrs clk Canteen Co r809 Rockett st
- " Herbert B (Evelyn E) mech Bales & Truitt r Pleasant Garden rd
- " Herbert W (Frances H) h1810 Vermont
- " Hugh J (Helen M; Tucker's Terminal Restaurant) h Winston Salem rd
- " J Frank slsmn Guilford FCX Service r RD 4
- " J Ralph (Mabel) tile setter Tucker Tile r RD 4 Box 778
- " J T emp Caro Steel r RD 1 Box 76
- " J Worth dispatcher F D Lewis & Son r2412 Hubbard
- " Jack prntr Caro Printing r RD 2 Stokesdale NC
- " Jack M prsmn Simpson Printing r Stokesdale NC
- " James E (Bobbie M) cameramn WPMY-TV h4228 Kildare dr
- " James E (Virginia A) tchr WCUNC h511 S Aycock
- " Janice V Mrs typ Jeff Life r1603 Ball
- " Jeanette Mrs teller Wachovia Bank & Trust r High Point NC
- " Jesse R (Marjorie) supvr Bamby Bakers r Thomasville NC
- " Jetty L Mrs nurse Cone Hospital r2211 Emerywood rd
- " John (Wilma M) hlpr Bonitz Insulation h1117 S Cedar
- " John L (Peggy C) drftsmn Genl Metals h2521 Fernwood dr

TUCKER-JONES FURNITURE CO INC

CEO L RANKIN (ATLANTA, GA), PRESIDENT
GROVER L JONES, VICE-PRESIDENT-
TREASURER-MANAGER
J E CLARK, ASSISTANT MANAGER
COMPLETE HOME FURNISHERS
341-343 S ELM
TELEPHONE 273-1308
(See Page 98 Buyers' Guide)

" Judy A cash Love Finance r RD 4

TUCKER

- " Judy C Mrs ofc sec Rubber & Tire Materials r1307 Joyce
- " Kath P Mrs pkr Vick Chem r1605 Ryan
- " L Bertha maid h1105 Bilbro
- " LaVerne nurse L Richardson Mem Hosp r Danville Va
- " Lena C (wid David A) furn rms 406 S Eugene h do
- " Lewis L (Mary J) formn Caro Steel i:3105 Osborne rd
- " Lillie S Mrs (Tucker Tile Co) r2701 Buchanan rd
- " Lonnie C (Della B) lm fxr Cone Mills h2412 Hubbard
- " Lonnie D (Mary E) supvr Cone Mills r RD 3 Guilford College NC
- " Louise L Mrs clk Cone Mills r2005 Twain rd
- " Louise L Mrs ofc sec Dick's Ice Cream r RD 6
- " Lucille h2327 Spring Garden
- " Luke B (Ella W) whse mgr Loman-Garrett Sup h1907 Oak
- " Mabel B Mrs clk Edmondson Drug Store r1701 Phillips av
- " Margt C Mrs ofc sec Moore Realty & Mortgage r303 Kensington rd
- " Margt T Mrs bkpr Caro Milk Producers r1608 Walker av
- " Margt W Mrs teller NC Natl Bank h300 S Chapman
- " Marie food server A&T Col r1006 E Washington
- " Marie D Mrs clk Clark's Discount Store h4423 Burlington rd
- " Mary G Mrs r1042 Dewey
- " Mary J Mrs cash Fordham's Clns & Launderers r3105 Osborne rd
- " Mary L Mrs waitress Plantation Supper Club h108 Lehigh
- " Mary W Mrs tex wkr Cone Mills r RD 2 Box 45
- " May H (wid Wm C) h925 W Market
- " Mildred R (wid Steph A) h815 Rankin pl apt 2
- " Milloway W jr (Delores C) wndr Cone Mills r RD 2 Stokesdale NC
- " Nora S (wid Sanford C) h1403 Garland dr
- " Patsy sten Edgcomb Steel r2011 Colonial
- " Paul E (Frances O) field eng SBT&T h605 Lowdermilk
- " Peggy J clk-typ Piedmont Natural Gas r315 E Hendrix
- " Raleigh W (Mable B) mtcecm County h1701 Phillips av
- " Robt H (Beatrice P) mach opr Cone Mills r RD 1 Guilford NC
- " Robt W asst overseer Cone Mills h2302 Summit av
- " Roger W Rev (Virginia C) pastor Centenary Meth Church h202 S West Greenway
- " Rosa M Mrs mach opr Gboro Mfg r3600 Bonlee av
- " Roy A frame wkr Art Shop r rear 905 McGee
- " Ruffin student r1608 Walker av
- " Ruth E (wid James) h1414 Elmer
- " Sadie ironer Columbia Lndry r2706 McConnell rd
- " Santford G jr (Diane I) meter rdr Piedmont Natural Gas r905 Circle dr
- " Thomas W driver ET&WNC Trans r Burlington NC
- " Tile Co (Edward H & Mrs Lillie S Tucker) 3804 Peterson av
- " Virginia A Mrs reept Dr Francis X Berry r511 S Aycock
- " Virginia L Mrs asst chf opr SBT&T r 3425 Summit av
- " W Herbert (Janice V) clk Cone Mills h1603 Ball
- " Willard L (Irene H) hlpr Curtiss Packing Co h3511 Fiesta dr
- " Wm (Florence W) roller P Lorillard Co h1006 E Washington
- " Wm D (Betty P) buyer Meyer's h4225 Kildare dr
- " Wm E formn W H Sullivan Co r2408 Sherwood

Serving Southern Industry for Over 90 Years

SMITH-COURTNEY CO.

"Three Generations of Service"

INDUSTRIAL SUPPLIES — MACHINERY — BEARING SPECIALIST

1872

1962

820 Winston St. (ORD) P.O. Box 928 Greensboro, N.C. — Richmond, Va. — Hickory, N.C.

TEL. BRoadway 2-4557

EASY
TERMS



TUCKER-JONES

FURNITURE COMPANY

341-343 SOUTH ELM

PHONE 273-1308

Serving Greensboro Since 1936

PROMPT
DELIVERY



831

TUCKER

- " Wm E (Ella F) slsmn Texaco h2410 Wright av
- " Wm M (Margt C) genl mgr Kwik Kafé of Greensboro Inc h303 Kensington rd
- " Wm N dispr Blue Bird Taxi r Colfax NC
- Tucker's Garage (Carl L Tucker) auto reprs 3520 Spring Garden
- " Terminal Restaurant (Hugh J Tucker) Winston Salem rd
- Tudor Dennis T (Katie E) h1015 Cranbrook
- " Robert L (Merlene M) supvr P Lorillard Co h511 Memphis
- " Wm S (Erma M) slsmn Andrew Jergens h2212 Cheltenham blvd
- Tuggle Doris S Mrs r931 Walker av
- " Howard B (Jo Ann) printer Sou Life Ins r RD 2 Summerfield NC
- " Norman L kntr Gboro Hos r RD 1 Mayodan NC
- " Richd J (Margt P) assoc Smith Moore Smith Schell & Hunter) h1304 W Cornwallis dr
- " Thos E clk Blue Bell r RD 1 Linwood NC
- Tugman Clifford J (Lenna R) atndt Lee's Pure Oil h2209 Apache apt C 5
- " Dena D waitress Woolworth's r501 Crestwood
- " Ray H (Dena D) clk ABC Bd h501 Crestwood dr
- Tulburt Norma J ofc sec Page Sr High Sch r826 Circle dr
- Tullis Blanche W (wid Grover) h706 Wicker
- Tully Maurice W (Audrey D) sls rep h3209 Oberlin dr
- Tunstall Fitz H (Jeanette F) sls mgr Galloway Buick h2639 Walker av
- " Henry E (Sarah O) slsmn h2612 Robin Hood dr
- " James H jr (Pauline L; State Street Cleaners) h2630 Walker av
- " Jeanette F Mrs clk typist Cone Hosp r2639 Walker av
- " Josephine R (wid Jack W) clk U S Int Rev Serv h1006 Walker av apt 14
- Turbiville Mary G r1411 Whilden pl
- Turbyfill Carl F (Kathleen C) eng SBM h109 Frederick rd
- Turkett Cleveland J (Hilda B) linemn Duke Pwr r RD 2 Box 466
- Turley Madge Mrs waitress King Cotton Hotel r506 Summit av
- " Thos R (Jane) mech Harry D Kellett Inc r RD 5 Box 2173
- Turlington Chas H (Betty W) agt Kentucky Central Ins h3228 Dreiser pl
- " Evelyn N Mrs slswn World Books r2903 Holmes rd
- " Evely N (Evelyn N) supvr Cleveland Container Co h2903 Holmes rd
- Turman Annie L Mrs maid A&T Col r1411 E Market st
- " Billy N (Janie S) city police h705 Sykes av
- " Ludy Jan Price Sch r Warren Homes
- " Mary F maid r841 Burbank
- " Osbey (Judy M) firemn Price Sch h841 Burbank
- " Robert L (Maggie D) USA h906 Stephens
- Turnage Cecil O (Mattie A) wvr Cone Mills h1706 Glenwood av
- " Geo R dfr Cone Mills r1601 Roseland
- " Heber C (Mildred A) mtce supvr City Schools h4310 Groometown rd
- " Hugh P (Annie C) h1905 N Elm
- " James L studt r1601 Roseland
- " Nancy F bkpr NC Natl Bank r4310 Groometown rd
- " Robert L (Thelma B) ins investigator State h6300 Friendly rd (Glf Col)
- " Roena B (wid James E) h1601 Roseland

Southern Mapping & Engineering Co.

Phones

216 Commerce Pl.

Broadway 3-4441

Roadway 3-4442

TURNER ALAN (Margaret S)

REALTOR
REAL ESTATE SALES, LEASES and APPRAISALS
PLAZA SHOPPING CENTER PROPERTIES
105 PIEDMONT BLDG
114 N ELM
TELEPHONE 272-4356
PRESIDENT-TREASURER
ALAN TURNER INVESTMENT CO
h LAKE BRANDT rd, RD 9
TELEPHONE 286-4682

- " Alex R pumpmn Cone Mills r765 Bingham ct
- " Alma G (wid Wm E) furn rms 501 Simpson r200 Fisher Park Circle
- " Annie T (wid Fred G) h604 Guilford av
- " Avon (Eunice C) atndt Baysinger's Sinclair Serv Sta r1104 E Market
- " Barbara H Mrs case wkr Glf County Welfare Dept r606½ Westover ter
- " Bart A (Peggy C) plmb Community Htg & Plumbing h1509 20th
- " Beatrice Mrs r523 Arlington
- " Bernice E lab City Dept of Pub Wks h334 Gorrell apt 8
- " Bertha r333a W Bragg
- " Betty J Mrs nurse Cone Hosp r1302 Echo st
- " Bill R (Mary S) mgr Guilford Electronics Supply Inc h2602 David Caldwell dr
- " Billy A (Evelyn B) pntr McPherson Paint r2700 Oakland av
- " Burch T pntr h254½ Summit av apt 3
- " Chas (Delores G) packer P Lorillard h713 Whittington
- " Christine maid O Henry Hotel r414 Lindsey st
- " Christine W (wid John W) h106 S Nocho
- " Clara E h1209 Archer
- " Clarence B (Irene C) mach Wysong & Miles h313 Lowdermilk
- " Clyde D (Charlotte E) trainee GI 1200 h720 Willard
- " Clyde G jr (Clara F) asst mgr customer serv Sears h4123 Driftwood
- " Darwin T prof A&T Col h418 N Beech
- " Della M Mrs aide Cone Hosp r444 Cole st
- " Dixie S Mrs bkpr NC Natl Bank r4013 S Fremont dr
- " Donald G (Christine) driver F D Lewis & Son h2010 Textile dr
- " Edith L Mrs plant wkr Sou Webbing Mill r3406 Wichita pl
- " Ed V Sign Co (Edw V Turner) 419 S Spring
- " Edw V (Helen C; Ed V Turner Sign Co) h2024 Walker av
- " Edwin H stockman Western Auto r401 N Menden Hall
- " Emmett (Mary F) driver New Home Bldg Sup h761 Gillespie
- " Emozene r4101 Raleigh rd
- " Ethel C Mrs mach opr Gboro Mfg h606 5th av apt 2
- " Eva L (wid Joseph P) h200 Irving pl
- " Fannie J (wid Chester C) h412 S Elam av
- " Fletcher B (Dixie S) agt Western & Sou Life Ins h4013 S Fremont dr

GATE CITY ROOFING CO., INC.

ROOFING AND SHEET METAL WORK

"We Serve Those Who Demand The Best"

402 TIPTON PL. — TEL. 274-0166

P.O. BOX 366 — GREENSBORO, N.C.



HAM

COAL CO.

COAL

"Good As
The Best"

202
W. Lewis St.

Dial
BRoadway
2-7474

YOUR CITY

D I R E C T O R Y

MIRRORS
THE
Commercial
Life
of your
CITY



Protect your Home and Business

ANDERSON PATROL, INC. AND DETECTIVE AGENCY

PRIVATE INVESTIGATIONS

Criminal - Civil - Industrial - Commercial - Licensed & Bonded

Graduate Of 3 Schools Conducted By The F.B.I.

600 STANLEY WILLIAMS RD. P.O. BOX 7005

26 Years Experience in Law Enforcement

DIAL 299-3715 and 299-3716



Southern Converting Co., Inc.

Scrap Iron and Metals Dealers
Buyers and Dismantlers - Industrial Scrap

5810 HIGH POINT RD. P.O. BOX 2199
OFFICE PHONE 299-4213
YARD PHONE 299-4101

TURNER

" Frances J Mrs clk-typ Cone Hosp r1813 Ontario st
" Frances V Mrs tester P Lorillard Co h2407 Spring Garden
" Frank B (Nina E) agt Kentucky Central Ins h1907 Grove
" Fredk A (Kath) asst planner Klopman Mills r Ashboro NC
" Geo USAF r1907 Grove
" Geo W r1527 Thom ct
" Gilbert N (Margt C) asst sec-treas Hedgecock Builders Supply Inc r High Point NC
" Guy M (Ida R) h5418 Guida dr (GlfD Col)
" Guy M Inc Hurdle H Lea pres Porter L Fuller v-pres Jimmie C Ward sec Jesse L Fields treas riggers 4227 High Point rd
" Hal N (Nannie M) mtccmn Container Corp of Am h2816 Stratford dr
" Harold R jr (Dorothy N) buyer J P Stevens & Co h1312 Lakewood dr
" Harry G (Addie R) h606 S Elam av
" Helen H Mrs nurse Cone Hosp r1705 Phillips av
" Henry C student r1805 St Andrews rd
" Henry W (Sadie T) pntr Waynick Paint Co h709 Walker av apt 2
" Herbert (Eva D) hlpr Neese Sausage h2638 Randleman rd
" Herbert L (The Peanut Shop) r Winston Salem NC
" Herbert S (Fannie B) h1609 Gorrell
" Herman delmn Dabbs Furn & Moving r Gorrell
" I Clay (Nannie B) artist Ed V Turner Sign Co h1407 Lexington av
" Ida D Mrs (Larry A) insp Dixie Bell r210 Erwin
" Iris E spnr Cone Mills r1118 Bellevue
" Isabelle insp Blue Bell r920 Lexington av
" Isabelle F tel opr Wesley Long Hosp h2901 Azalea dr
" J Edw (Marie D) h1900 Armhurst rd
" J Warren (Minnie G) div supt Duke Pwr h1321 Seminole dr
" James (Genevieve) emp Howard Construction r3521 McCuiston rd
" James F (Ruth O) mach opr P Lorillard Co h1020 Willard
" James F (Carole L) mach agt 807 Larkwood dr h do
" James H (Helen H) Mrs opr P Lorillard Co h1705 Phillips av
" James L (Mary L) dentist 4519 High Point rd h5417 Guida dr (GlfD Col)
" James M jr emp Cone Mills r RD 1 McLeansville. NC
TURNER JAMES N (Ora T), Chief Intelligence Div U S Internal Revenue 320 S Ashe, Tel 275-4511 Extn 263, h503 Northridge, Tel 299-9593
" James P (Clara); James P Turner Real Estate Co r Young's Mill rd
" James P Real Estate Co (James P Turner) 125 S Elm Rm 412a
" James W (Pattie W); Turner's Variety Shop h747 S O'Henry Blvd apt 12
" James W (Mary G) driver Pegram-West r RD 10
" Jeanie F Mrs mender Burl Indus r1922 Fargis
" Jerry Dean (Charlotte) clk A & P r313 Lowdermilk st

832

TURNER

" Jessie N saladwn S & W Cafeteria h708 Dett ct
" John A (Lelia B) weaver Burl Indus h204 Lawrence
" John C (Kathryn P) rep Provident Life & Accident Ins h3507 Parkwood dr
" John C jr clk Burl Indus r3507 Parkwood dr
" John P studt r1820 Independence rd
" John P L (Mabel E) clk Troxler Hos h604 Kenilworth
" John W (Rachel E) mtccmn Jefferson Standard Bldg h854 Broad av
" John W driver Thomas & Howard r2209 Apache apt W 11
" Joseph h211 N Cedar apt 42
" Joseph (Tiny J) emp P Lorillard Co h1111 Gray
" Juanita r4101 Raleigh rd
" Julius B jr (Emily P) br mgr Bridges Furniture Co h1820 Independence rd
" Kathryn Mrs key punch opr Pilot Life Ins r3507-a Parkwood
" Kenneth J (Frances J) svpr Prestige Printing r1900 Hardie
Turner L E, Chiropractor 900 N Elm, Tel 272-0453, h do
" Landscape Co The Raeford K Turner pres 2612 Battleground rd
" Larry A (Ida D) clk PO h210 Erwin
" Leo B (Ruth S) baler Cone Mills h1922 Taylor
" Lewis E (Dorothy G) mtce mn P Lorillard Co h444 Gorrell apt 2
" Lillie M (wid Ira B) h304 Lowdermilk
" Liza B (wid Henry) h807 Burbank
" Lois M (wid Robt J) r2200 S Benbow rd
" Louise G (wid Walter L) maid h1212 a Sloan
" Lucile H Mrs of sec Home Federal Savings & Loan Association r2703 Fairway dr
" Lucille insp Blue Bell Mfg h709 Walker av apt 3
" Maggie maid r1209 Archer
" Mamie L Mrs tchr Dudley Hi Sch r 1512 Dunbar
" Marie H (wid John N) h413 Westover ter
" Martha J Mrs bkpr Gate City Sav & Loan h624 Fairmont apt 3
" Mary E (wid Cephus) r809 S Elam av
" Mabel E Mrs tax asst U S Int Rev Serv r604 Kenilworth st
" Michael L tech Friden Inc r604 Kenilworth
" Millie D (wid John A) h964 Armstrong
" Nanny E (wid Jess) r1009 Sullivan
" Nellie tchr Murphey Sch h222 College pl apt 3
" Nora A (wid Joseph C) h3450 E Bessemer av
" Norma J Mrs clk Western Auto r3628 Calvert
" O D Texaco Service (Onis D Turner) 2201 Walker av
" Obediah D (Era S) chkr Cone Mills h1310 Cypress (Prox)
" Ola Mrs maid h208 Gant
" Oliver C (Jeanie F) ship clk Terminal Freight h1922 Fargis
" Onis D (Mildred A); O D Turner Texaco Service) h1506 Pinecroft rd
" Orlester D (Mamie L) tchr Lincoln Jr High Sch h1512 Dunbar
" Patricia A bmo NC Natl Bank r809 S Elam av
" Patricia F studt r2037 Twain rd
" Percy P (Carric C) sec James W Cortland Perfection (Scottish Rites) h2408 Hawthorne
" Quip (Norma J) dye mixer Burl Indus h3628 Calvert
" Raeford K (Jane P) pres The Turner Landscape Co h2605 Pinecroft rd
" Ralph (Margt) hlpr Canada Dry Btg h1805 Willow rd
" Ralph C (Virginia D) equip opr Thompson-Arthur Paving h1510 18th
" Ralph H (Margaret M) hlpr Canada Dry r617 Best
" Ray C (Coyden) asst service manager Black Cadillac-Oldsmobile r RD 1 Box 30 Leaksville NC

Service
Plus
Quality

Stanley-Williams Rd.

WILLIAMS STEEL COMPANY, INC.

STRUCTURAL and MISCELLANEOUS STEEL FABRICATORS
PORTABLE WELDING SERVICE

P.O. Box 3322



Tel. 299-0451



Over 25 Years Service

TRADERS CHEVROLET CO., INC.

SALES AND SERVICE

GENUINE CHEVROLET PARTS AND ACCESSORIES

215-217 E. MARKET ST.

TELS. BROADWAY 2-2146 — BROADWAY 2-2147

833

TURNER

- " Ray G (Betty J) clk PO h1302 Echo
- " Remus S (Mary E) dentist 811 N Elm h 111 Battle rd
- " Richard E hmo Blue Bell r1922 Taylor
- " Robt (Helen G) h913 Wilmington apt 7
- " Robert r4101 Raleigh rd
- " Robt B jr (Blanche T) tech W U Teleg h2508 Walker av
- " Robt C studt r503 Northridge
- " Robt L lab Piedmont Natural Gas h601 Granite
- " Robt P (Della M) agt Winston Mut Life Ins h1204 Ross av
- " Rosa C Mrs h1527 Thom ct
- " Roy D (Louise E; Red Dot Curb Market) h1105 Neal
- " Roy J jr mach shopmtn Cone Mills r RD 2 Reidsville NC
- " Roy S (Madge B) clk Jeff Life h2810 Stratford dr
- " Rufus R r815 Warren
- " Ruth O Mrs wrapper Cone Mills r 1020 Willard
- " Sadie H waitress Royal Cafe r709 Walker av
- " Sallie R Mrs h765 Bingham ct
- " Shirley J Mrs clk Dillard Paper r Pleasant Garden NC
- " Simmons E (Velma H) asst overseer Cone Mills h 2812 Holmes rd
- " Taylor W (Mary S) mgr Pet Milk h2917 W Cornwallis dr
- " Thos (Eliz N) lwyer 301 S Elm R601 h1805 St Andrews rd
- " Thos L (Annie L) security dept Sears h2105 Ellington
- " Thurman O (Edith L) ptrnr 3406 Wichita pl h do
- " Variety Shop (James W Turner) confy 1006 Cottage Grove av
- " Turner Velma H Mrs clk NC Natl Bank r2812 Holmes av
- " Vernell Mrs r1013 Avalon rd
- " Virginia S Mrs mach opr P Lorillard h2037 Twain rd
- " W A (Juanita A) clk Piedmont Assoc Grocers h1220 Lolly Lane
- " W Frank (Wilda G) mgr S H Kress & Co h514 Woodlawn av
- " Wilbur J Rev (Bessie M) h1115 S Benbow rd
- " Wm A (Violet A) sls mgr Galloway Buick h3108 Branchwood dr
- " Wm L (Barbara H) adj Aetna Casualty Surety Ins h806 1/2 Westover ter
- " Wm N (Lucile H) slsmn duPont h2703 Fairway dr
- " Wm R plstr r807 Burbank
- " Willie r1204 Ross av
- " Wilton L dept mgr Big Bear Super Mkt r Asheboro NC
- Turney Annie T shipping dept Blue Bell r2500 Harley
- " E LeRoy (Annie T) ship clk Blue Bell h2500 Harley dr
- Turnmire Fred A (Imogene D) driver Sears h2031 Twain rd
- Turpin Elinda P Mrs analyst sec Federal Home Loan Bank r Reidsville NC
- " Geo B (Maudine P) porter Interstate Bakeries h4011a Gilmore dr
- " James E (Edna M; Turpin's Self Service Grocery) h3407 Immanuel rd
- " Numa E (Lelia W; Turpin's Self Service Grocery) h714 Rucker
- Turwentine Hall Greensboro College boys dorm 140 College pl
- " Mae D Mrs h1700 N Elm apt B 6
- " Wilbur C jr (Keithley J) sls eng Minnesota Mining & Mfg h1512 Colonial av
- Tuska Diane S Mrs ofc sec Claxton School r710 Plummer dr
- " Martin B (Diane E) slsmn h710 Plummer dr

Term Plan Inc.

"IT'S EASY TO PAY THE TERM PLAN WAY"

257 N. GREENE ST.

DIAL 274-2463

- Tussey Foster A (Dorothy L) designer Anvil Brand h105 Wedgedale av
- " James S h1104 Bellevue
- Tuten Fern teacher WCUN r1207 W Market
- Tutor Peggy A slsmn Meyer's r903 Magnolia
- " Sara S Mrs emp Coca-Cola
- Tutt Felix (Essie R) lab Wolfe Mtr h607 Granite
- " Geo C (Eliz C) hlpr Sou Bakeries h941 W McCulloch
- Tutterow F Elmer (Beulah H) landscaper State Highway Dept h2725 Darden
- " Glenn B (Mary W) prnr Piedmont Press h915 Lexington av
- " Kenneth E studt r915 Lexington av
- " Marie B (wid Ray E) mach opr Blue Bell h2013 Todd
- " Richd L (Shelby B) acct Deal Colhoun & Co h2515 Overbrook dr
- " W Travis (Ruth S) marker Blue Gem Mfg h3709 West Av
- " Wm G (Norma) eng IBM r Danville Va
- Tuttle Anne G Mrs sec Carolina Roofing r838 Willard
- " Annie E (wid Hillary G) r3606 Kirby dr
- " Austin dep County sheriff r Summerfield N C
- " Blanche J Mrs slsmn Sear's h209 Lettwich
- " Bobby R (Peggy Sue) slsmn Bamby Bakers r RD 4 Box 36 r High Point NC
- " Brenda B Mrs ofc sec Jeff Life r1514 Oriole pl
- " Carolyn S ofc sec Odell Hdw r1011 Surry dr
- " Clara E Mrs clk Sou Life Ins r1119 McCormick st
- " Clarence G (Pearl N) buyer G D Reddick Inc h2304 Pisgah Church rd
- " David E (Peggy H) emp Caro Steel h303 Lawrence
- " Eula M tchr Grimsley Sr Hi Sch h3606 Kirby dr
- " Geo W (Jeanette D) atndt Northeast Shell Serv Sta r1025 Olive
- " H A Motor Parts (Herman A Tuttle) whol & ret 802 Lexington av
- " Harold M (Adeline W) hlpr Tatum-Dalton Transfer h754 1/2 Chestnut
- " Herman A (Elise W; H A Tuttle Motor Parts) h3508 Starmount dr
- " Hobart M (Sadie B) carp h805 Sykes av
- " Huston slsmn Borden Co r RD 4 High Point NC
- " J Roscoe (Margt M) club room mgr Elks Club & Greensboro Lodge No 602 (BPOE) h1011 Surry dr
- " Jack B (Clara E) barber Tuttle's Barber Shop h1119 McCormick
- " James C appr Dixie Mach & Tool r RD 1 Kernersville NC
- " James C asst mgr Piedmont Point Sales r McLeansville NC
- " James H (Nora E) slsmn Hart Hdw h2906 Tar Heel
- " James L (Anne G) mech Vick Chem h838 Willard
- " James R (Deann) sht mtl wkr Southeastern Mtl Products r Oak Ridge NC
- " James V (Ruby G) serv mtce Container Corp of Am h3007 Dellwood dr
- " James V jr (Shirley B) servmtn Natl Cash Register h1521 Whilden pl
- " Jerry slsmn Whol Floral Sup r RD 10
- " Joseph R (Betty D) electn Western Elec h2807 Rockwood rd
- " Judith studt r1119 McCormick

LIVE BETTER ELECTRICALLY



YOU GET A Lot FOR A VERY Little!

My Services Are Many, My Wages Are Low, I'm Ready On the Instant At Your Command To Go.

DUKE POWER COMPANY



Real Estate

SALES

BUILDERS

APPRAISERS

KEY Realty Co

1020 E. WENDOVER AVE. 275-7242

DEPARTMENT STORE

203-211 South Elm Street

TELEPHONE (ALL STORES)

274-4661

Thalhimer-Elis-Stone

(SEE PAGE 70 BUYERS' GUIDE)

YOUNG WORLDS

Friendly Shopping Center and Summit Shopping Center

READ
AND USE

GREENSBORO

NEWS
AND
RECORD

WANT
ADS

PHONE
BROADWAY

3-8611

FOR
RESULTS!



DIXIE
SALES

COMPANY INC.

Automotive
Service
Delco
Batteries - Parts

BEAR
ALIGNMENT
SERVICE
SMALL
GASOLINE
MOTORS
SALES and
SERVICE

327-29
Bottleground
Ave.
TELS.
BRoadway 2-5773
and
BRoadway 3-6964



NORTH CAROLINA NATIONAL BANK

"Your Bank in Greensboro"

12 CONVENIENT OFFICES TO SERVE YOU

Main Office — Jefferson Standard Building — 101 North Elm Street



834



Electrical
Contractors
and Engineers

1421 Battleground Ave.
Phone 275-4544

TUTTLE

- " Kenneth W studt r1011 Surry dr
 - " Lauris J Mrs clk Am Ins Group r RD 1 Stokesdale NC
 - " Marie B Mrs clk-typ Kavanagh-Smith & Co r RD 1 Guilford NC
 - " Marvin O (Bernice Q) prntr Gboro News h1602 Wolfe rd
 - " Melvena C Mrs recpt Gboro Mfg r 4801 W Market
 - " Myrtle tchr Sternberger Sch r3606 Kirby dr
 - " Nancy studt r3508 Starmount dr
 - " Nancy C clk Jeff Life r RD 5 Box 407 Reidsville NC
 - " Paul H (Maggie H) Tuttle's Barber Shop h2907 Tar Heel
 - " Paul W slsmn Whol Floral Sup r RD 6 Box 185 B
 - " Robt J formn L W Routh Constn r Burlington NC
 - " Romulus S (Geneva L) h1508 Madison av
 - " Shirley B Mrs sten State Hwy Comn r1521 Whilden pl
 - " Thos C studt r4801 W Market
 - " Thos L (Peggy H) driver T&A Trucking Co h3430 Immanuel rd
 - " William driver F D Lewis & Son r RD 1 Randleman NC
 - " Wm F (Esther) opr Container Corp of Am r Reidsville NC
 - " Wm G (Melvena C) slsmn B F Goodrich h4801 W Market
 - " Yvonne E ofc sec American Health Insurance r RD 1 Summerfield NC
- Tuttle's Barber Shop (Paul H Tuttle) 1210 Spring Garden
- Tutzauer Frank E (Gertrude D; Textile Jewelry Co) pres Summit Center Jewelers Inc h1000 Guilford av
- " Frank E jr (Carolyn G) sec treas Summit Center Jewelers r Charleston SC
 - " Jack R studt r1000 Guilford av
 - " Tweedell Grace D Mrs clk Caterers Inc r3302 Oberlin dr
 - " Louis T jr (Grace D) mech M L Eakes Inc h3302 Oberlin dr

TWENTIETH CENTURY LIFE INSURANCE CO, W G
Smith Pres, F H Church V-Pres, J J Brennan
V-Pres, C T Gordon Sec, Braxton Schell Treas,
M G Bateman Asst Sec-Treas, Credit, Life, Accident
and Health Home Office 1020 E Wendover av, Tel
273-2521

- " Twiggs Delores L Mrs hlpr Cone Hosp r2317 Ford pl
- " James G (Veira L) Counsellor State Div of Vocational Rehabilitation h3400 Yanceyville rd
- " Robt W (Delores L) lab City Water & Sewer Dept h2317 Ford pl

MONTALDO'S

LADIES' READY-TO-WEAR, MILLINERY, LINGERIE, FURS, ACCESSORIES
COSMETICS AND SHOES
COLONY SHOP AND SPORTS WEAR—SECOND FLOOR
200 N. ELM of GASTON TEL. 275-1633
(See Page 46 Buyers' Guide)

- Twin City Fire Insurance Co Frank T Watson spl agt 1804 Pembroke rds
- Twins Beauty Shop (Mrs Madeline P O'Neal) 1213 Bellevue
- Twitty Lemuel B (Eliz W) emp A&T Col h711 Bingham ct
- " Wm C (Billie) slsmn Jeffreys Engineering & Equipment Co r Charlotte NC
- Tye Margt A (wid Saml B) v-pres Carolina Blower Co Inc h615 Scott av
- Tyer Wm B jr (Janet M) asst sec-treas Thompson-Arthur Paving h609 Catalina dr
- Tyft Carl V (Betty L) clk PO h2714 Pinedale rd
- Tyler A Jackson (Oretha B) plant wkr Glfd Dairy Co-Op Assn h1111 Duke
- " Bettie T (wid Chas) r1014 Guilford av
- " Earl G instr Humble Oil & Refining Co
- " Eliz clk Home Fed Sav & Loan h1014 Guilford av
- " Elwood emp Oettinger Lbr r547 Pearson st
- " Evelyn S Mrs tchr McIver Sch r307 Isabel
- " Kenneth G (Josephine H) plmb Crutchfield Plumb & Htg h1906 Oak
- " L Edw slsmn Orders Mattress Co r Lexington NC
- " Marcella maid Cone Hosp h1101b Best
- " Sidney (Dorothy) slsmn h2605 Westmoreland rd
- Tyndall Audrey B Mrs clk-typ Bain Oil r Kernersville NC
- " C Odell (Frances C) counsellor State Div of Vocational Rehabilitation h5705 Friendswood dr (Glfd Col)
- " Carlton R (Rosa L) driver h763 Gillies ct
- " James A (Theresa D) formn Traders Chev h922 McCormick
- " Theresa D emp Blue Bell r922 McCormick
- Tyner Henry A (Irene) slsmn Lamb Distributing r3702 Wooddale la
- " J C asst dist mgr State Capital Life Insurance Co
- " James C (Ruby G) slsmn Phoenix Furn h1230 W Northwood
- " Lonnie H (Joanna W) formn Edmonds Paint h2003 Phoebie dr
- " Nina D Mrs h1802 Rolling rd
- " Ray J (Sandra) pntr Edmonds Paint h3402 Osborne rd
- " Roland M (Betty M) carp h1012 Pineland
- Tynes Buford A studt r1009 Carolina
- " Frances studt r1009 Carolina
- " Harriet L exec dir Children's Home Society of North Carolina Inc h1009 Carolina
- " Hazel Mrs tchr Caldwell Sch r913 Martin
- " Joseph W Rev (Lucy R) h1117 S Benbow rd
- " Margt F (wid A L) r1009 Carolina
- " V H dentist City Schs
- Types Inc David A Martin pres Ohmer S Trigg sec-treas Com'1 1316 Carolina
- Tyree Calvin C (Kath W) terminal mgr Smith's Transfer Corp r3703 Rockingham rd
- " Eula M maid r1800 Sherwood
- " Willie T r1800 Sherwood
- Tysinger Betty M ofc sec Davenport, Marvin & Caudle r High Point M C
- " Chas D emp Cone Mills r1513 Kay
- " Clarence L (Bobbye N) plant supt Coca-Cola h3209 Nathaniel rd
- " Edna F Mrs btry flr Cone Mills h1513 Kay
- " Graham E (Mildred L) mtl wkr Ford Body h2807 Seawell rd
- " Larry R (Betty) claim agt S&W Motor Lines r1006 Fairmont
- " Mildred L Mrs cafeteria wkr Sedgfield Sch r2807 Seawell
- " Robt W text wkr Cone Mills r RD 1 Stokesdale NC
- Tyson see also Tysor
- " Bell S Mrs r1611 Pichard

LAMBETH CONSTRUCTION CO.

GRADING — WATER LINE — SEWER PIPE — DRAINAGE — CONTRACTORS

EQUIPPED WITH 2-WAY RADIO
FOR BETTER SERVICE

1071 RETREAT ST. DIAL 272-5205 OR 273-0838



DOWNTOWN STORE
ELM AT MARKET
BROADWAY 5-0461

BELK'S

SUBURBAN STORE
FRIENDLY SHOPPING CENTER
292-0960

835

TYSON

- " C Eula r608 Burbank
- " Carolyn M Mrs typ Dr Grabow Pre-Smoked Pipe r2108 N Elm
- " Charles J (Lillie J) tech Western Elec h1611 Pichard
- " Clifford E jr (Mescal B) investigator U S Int Rev Serv h908 Onslow dr
- " Donza B Mrs nurse Wesley Long Hosp r706 Cypress
- " Donza E studt r706 Cypress
- " Ellen F (wid Joseph) clk Clarence Ford jr h215 W Avondale
- " Gearl clk Sou Life Ins r2406 Spring Garden apt 4
- " Helen F maid h608 Burbank
- " James G (Edna A) h2016 Liberty dr
- " James M r108 Laurel
- " James W emp Cone Mills
- " Jesse W (Donza B) pharm Edmonds Drug Co and sec Greene Street Drugs Co Inc h706 Cypress
- " John C F ydmn Cone Mills h1316 Lindsay
- " John C F jr (Viola H) repr Waiton's Shoe Shop h1014 Gorrell
- " Julius G jr spare hd Cone Mills r RD 2 Box 791 Larefletter r726 Ashe
- " Lillie J Mrs tchr Price Sch r1611 Pichard
- " Linnie Mrs clk A&T Col r1316 Lindsay st
- " Lonnie B ship clk Tucker-Jones Furn r N Gilmer
- " Lorene maid h29 Biltmore ct
- " Lucien M studt r1401 S Benbow rd
- " Mattie h726 Ashe
- " Mescal B Mrs examiner U S Int Rev Serv r908 Onslow dr
- " Paul H wvr Cone Mills r3418 Summit av
- " Raynor utility mn Plantation Supper Club r532 High
- " Thomas G (Wiley) clk Odell Mill Sup h3723 Manor dr
- " William busmn Woolworth's r813 Ashe st
- " Tysor Lewis B (Sharon F) tex wkr Cone Mills h1900 Church

TYSON MOTORS INC, T Frank Tysor Pres, Hugh K Sarvis V-Pres, Carl B Harris Sec-Treas, New and Used Car Sales, Cash Paid For Used Cars 403 N Greene, Tel 275-4673

- " Nancy Mrs clk J P Stevens & Co r1705 Walker av
- " Ray B (Nancy) studt r1705 Walker av
- " Ray J (Marquerite J) pres Tysor Realty & Mortgage Co h107 Nut Bush rd W

TYSON REALTY & MORTGAGE CO

OFFICERS

RAY J TYSOR, PRESIDENT
WILLARD A GOURLEY JR, VICE-PRESIDENT
B EDW RHUDY, SECRETARY
KATHLEEN A EDWARDS, TREASURER-
ASSISTANT SECRETARY
NIDA M SWAIM, ASSISTANT SECRETARY
MORTGAGE LOANS
INSURANCE

"YOUR CONFIDENCE IS APPRECIATED BY US"

417 W GASTON
TELEPHONES
273-5576 and 273-5577

- " Sharon F Mrs ofc sec Southeastern Adjustment r1900 Church
- " T Frank pres Tysor Motors Inc r708 Simpson
- U-Haul Co 1060 E Bessemer av 2100 Lawndale dr and 1601 W Lee
- U-SAVE IT FOOD STORE INC, Glenn O Mitchell Pres-Treas, Glenn O Mitchell Jr V-Pres, Mrs Glenn O Mitchell Sec, Groceries, Meats, We Handle Only Western Meats 2100 N Elm, Tels BRoadway 4-2486 and BRoadway 2-7197**
- Uarco Business Forms Hassel O Nelson and P Hutson Moody slsmn 1822 Pembroke rd

GARDNER PLUMBING CO.



P.O. BOX 438 OAK RIDGE, N.C. TEL 643-4206

- Udvarnoki Eug E collection mgr Term Plan r609 Kenilworth
- Ukele Allene M Mrs h201 Baltimore
- Ulmer C Reed (Lucia B) supvr J P Stevens & Co h3808 Parkwood dr
- Ulrich Celeste tchr WCU NC r Sedgfield NC
- " Harold J (Delores A) consultant Am Sterlizer h1500 Twain rd
- Umberger Chas E (Eloise H) supvr Burl Indus h3213 South Hayden
- " D Dawn clk U S Int Rev Serv r906 W Market apt 6b Umfleet Cleo formn Container Corp of Am h1709 Boone
- " Elmo (Hester L) slsmn Gospel Book Store h710 Sykes av
- " Harry C (Doris D) jwlr Piedmont Jewelers h1409 Woodmere dr
- " Hester L Mrs (Elmo) splr Cone Mills rRD 1 McLeansville NC
- " L Ann studt r1709 Boone
- Umstead Birdie L (wid L L) dep County Clk of Superior Ct h3209 South Haden
- Underhill Janelle M sten State Veterans Comn r Rankin Mill rd RD 5
- " Ruby (wid John A) slsmn Meyer's h230 Blandwood av apt 3
- " Sue H tchr Page Sr Hi Sch h306 Ashland dr apt A
- " Wingate H (Alice F) designer Burl Indus h1506 W Lake dr
- Underwood Albert M (Helen R) driver S&W Mtr Lines h1909 blvd
- " Annice B bkpr Roscoe C Causey h222 N Spring
- " Annie M guard City Police r914 Church
- " Carol C clk Genl Mtr Acceptance Co r601 Guilford av
- " Chloe Mrs sten Retail Credit r RD 4 Box 121
- " Christine W see Underwood Insurance Agency r4202 Lake Jeannette rd
- " Clyde B (Doris J) parts mgr Gboro Ford h1325 E Cone blvd
- " Connie R lab Pomona Pipe Products r3716 Spring Garden

UNDERWOOD CORP, Tom Norcia Branch Mgr, Underwood Typewriters, Electric, Standard or Portable, Olivetti Calculators, Adding and Multiplying Machines, Ribbons and Carbons, Sales and Service 511 N Eugene, Tels BRoadway 3-2585 and BRoadway 3-2586

- " Danl D (Louise B) pharm White Oak Drug h2213 Lane rd
- " Doris J Mrs nurse Drs Farmer & Mills r1325 E Cone blvd
- " Edith H Mrs mach opr Blue Bell h818 Gregory apt 5

NORTH CAROLINA SCHOOL OF DANCE

DIRECTOR: WADE M. HALL
FOR INFORMATION VISIT OR PHONE
N.C. SCHOOL OF DANCE

218 S. GREENE ST. Free Pick Up and Delivery Service (SEE PAGE 68 BUYERS' GUIDE) TEL. 275-4281

Starmount Company

3900
STARMOUNT
DR.
 Phone
 CYpress
9-2800

Developers
 of

STARMOUNT FOREST

HAMILTON LAKES

HAMILTON FOREST

FRIENDLY ACRES

GREEN VALLEY

GUILFORD HILLS

GARDEN HOMES

"Better Living" in Starmount Properties"

PIEDMONT NATURAL GAS CO., INC.

- ☆ COOKING
- ☆ WATER HEATING
- Office 438 W. Market

"LET GAS DO YOUR 5 MAJOR JOBS"
 ☆ AIR CONDITIONING

- ☆ REFRIGERATION
- ☆ HEATING

Plant and Service Dept. 1029 Winston (ORD)

Tel. 275-3352
Tel. 273-2821



**BOREN
BRICK
FOR EVERY
NEED**

• • • • •
**WIDE
VARIETY
OF SIZES
and
COLORS**

• • • • •
**SOLITE
BLOCKS**

• • • • •
**Manufactured
By**

BOREN

**Clay
Products
Co.**

TELEPHONE

674-2255

**Plant and
Office
Pleasant
Garden, N.C.**

IF IT'S



YOU NEED

**SEE
DEAL**

**PRINTING
CO., INC.**

John L. Yow, Sr.
Mgr.

**DIAL
273-3152**

**616-618
S. Elm St.**



HARRY D. KELLETT, Inc.

AUTHORIZED DEALERS

Dodge — Dart — Lancer Automobiles

DODGE JOB-RATED TRUCKS

449 W. Market St.

Phone 275-9541



836

Southern Life
INSURANCE COMPANY

Established 1927

Home Office:
330 S. Greene St.
Dial 275-9681

General Agent
325 N. Greene St.
Dial 275-8593

UNDERWOOD

- "Geo H (Christine) pres Underwood Insurance Agency Inc r4202 Lake Jeanette rd
- "Geo S (Georgia L) opr Western Elec h1917 Merritt dr
- "H H jr slsmn Nehi r Asheboro NC
- "Harry F ship clk Western Elec h914 Church
- "Hazel A Mrs production wkr Metco Products r3503 Alton
- "Henry E asst v-pres-asst sec J D Wilkins Co r914 Church
- "Homer B (Everlena) driver Kirkman & Koury h2206 Veasley
- "Horace C jr (Barbara S) cash Superior Store h1037 Dewey

UNDERWOOD INSURANCE AGENCY INC, George H

- Underwood Pres 301 N Greene, Tel 275-2577
- "Jessie ship clk The Weikel's r2206 Veasley
- "Lacy mech Sou Oil Trans r High Point NC
- "Louise L Mrs teller Bank of Gboro r2225 Osborne rd
- "Mae Mrs slsmn Meyer's r McLeansville NC
- "Margt H studt r1915 Granville rd
- "Marks P asst Research Director J P Stevens & Co r2512 Lakeshore dr
- "Martha M clk FHA r909 McGee
- "Mozelle J (wid Walter D) tchr Jesse Wharton Sch h120 McIver
- "Nannie S (wid Geo E) h3716 Spring Garden
- "Wellie M Mrs shuttle flr J P Stevens Co r206 E Whittington
- "Norman R (Bessie H) party chf Robt E Wilson Co h816 Dana pl

Richd D (Thelma G) genl mgr Piedmont Outdoor

- Advertising Co h123 Berkshire
- "Robt L (Raye M) dentist 301 S Elm Rm410
- "Robt L jr studt r3302 Starmount dr
- "Terry F emp Cone Mills r RD 4 Box 140 W
- "Vernon (Edith) serv mn McGuire-Haithcox Oil h400 Meadwood rd
- "Walter D jr drftsman Air Conditioning Corp r120 McIver
- "Willis B (Helen H) h1915 Granville rd
- "Zack L (Hazel A) pntnr h3503 Alton

UNION BAG-CAMP PAPER CORP

HIGHLAND CONTAINER DIV
J E FAULKNER JR, SALES MANAGER
CORRUGATED SHIPPING MATERIALS
P O BOX 68
JAMESTOWN, N C
TELEPHONE Broadway 4-0173

"Bus Station Ivan G Collins mgr 312 W Gaston

HENNIS

2820 E. Bessemer Ave.
(ORD)

Dial 275-1627

FREIGHT LINES, INC.

Winston Salem

Swant of Industry

Tel. Park 4-9211

Friendly Shopping Center

635 Friendly Center Rd.
Mon. Thru Sat. 9:00 a.m. to 10 p.m.
Sun. 1:00 p.m. to 8:00 p.m.
Dial 292-1301



Northeast Shopping Center

1002 Summit Av. at Bessemer Av.
Mon. Thru Sat. 9:00 a.m. to 10:00 p.m.
Sun 1:00 p.m. to 8:00 p.m.
Dial 275-7644

UNION

- "Carbide Plastics Co Chester S Shoemaker rep in chg 301 S Elm Rm813-14
- "Labor Building 128 N Davie
- "Labor Building Corp Rifton D Apple pres 128 N Davie
- "Life Insurance Co Inc The dist mgr John M Nurney 1822 Pembroke rd
- "Memorial Methodist Church Rev Grandison M Phelps pastor 1012 E Lee
- "News Co news dlrs 312 W Gaston and 236 E Washington
- Unite Auto Electric Co (James M Ewing) 619 English
- Unit Structures Inc Ainslie P Hubbard agt laminated wood products 1054 Westside dr
- Unitarian Church of Greensboro George H Gardner chairman 2604 W Market
- United Air Lines Raymond J Evans mgr 6800 Winston Salem rd
- "Benefit Life Joseph P James dist mgr ins 1856 Pembroke rd R4

UNITED FUND OF GREATER GREENSBORO INC

HAROLD T CARTER JR, PUBLICITY DIRECTOR
MRS NELL C VOWEL, OFFICE MANAGER
DAVID A ATWOOD, EXECUTIVE DIRECTOR
1301 N ELM
TELEPHONE 273-3691

"Industrial Constructors Inc John A Dwiggins pres Wm S Guest v pres Mrs Phillis S Branch sec Romeo H Guest treas 1909 Battleground rd

UNITED INSTITUTIONAL BAPTIST CHURCH

REV CHAS W ANDERSON
PASTOR
802-04 E MARKET
TELEPHONE Broadway 2-0822
PASTOR'S RESIDENCE TELEPHONE
273-1259

UNITED MOTORS SERVICE, Kirk's Sineath Motor Co
419 Battleground av, Tel Broadway 2-3456 (See Page 24 Buyers' Guide)

- "National Assn of Post Office Clerks Greensboro Branch No 976 324 W Market
- "Press International Alf McCormick jr business mgr 126 1/2 W Sycamore R316

UNITED SECURITIES CO

ROBERT B DIXON, PRESIDENT
N CLAYTON LEE, EXECUTIVE VICE-PRESIDENT
MARY L HOOKER, SECRETARY-ASSISTANT
TREASURER
LACY G BAYNES JR, TREASURER
WM S DICKSON, SALESMAN
L M DOWLING JR, SALESMAN
BENJ T WARD, SALESMAN
JULIAN MURPHY, SALESMAN
GEORGE EGERTON, SALESMAN
830 SOUTHEASTERN BLDG
102 N ELM
TELEPHONE 275-6476

- "Shell Service (Willie Knight Marcus L Cousins DeWitt Simmons Major B Holloway) gas sta 2012 E Market
- "States Fidelity & Guaranty Co Arth N Smearman adj in chg 1856 Pembroke rd R 1

TALLEY ELECTRIC CO., Inc.

COMMERCIAL

ELECTRIC CONTRACTORS

RESIDENTIAL

"Electric Heating and Air Conditioning Specialists"
(SEE PAGE 79 BUYERS' GUIDE)

1109 Battleground Ave.

Phone 274-1531

837

UNITED STATES GOVERNMENT

FEDERAL BUILDING, 324 W Market
PARCEL POST ANNEX, 106 S Edgeworth
ARMY ORDNANCE DISTRICT (Birmingham, Greens-
boro Regional Office), Col Ernest C Snow
Commanding Officer, 222 Federal Bldg, Tel
BRowdway 5-5331

ARMY RESERVE TRAINING CENTER, Isaiah V
Oglesby Sr Unit Advisor, 1120 Church, Tel
BRowdway 2-2812

ASSISTANT POSTMASTER, Harry P Johnson, 116
Federal Bldg, Tel BRowdway 3-3423

BOARD OF CIVIL SERVICE EXAMINERS, Harold M
Mesimore Executive Secretary, 20 Federal Bldg,
Tel BRowdway 5-6937

CIVIL SERVICE COMMISSION, Exam Room 113
Federal Bldg

COAST GUARD ORGANIZED RESERVE TRAINING
UNIT AUGMENTATION 05-852, Robt A Bisselle
Commanding Ofcr, 450 Bagley

CONGRESSMAN, Hon Horace R Kornegay (Ofc), 101
N Elm R330

DEPARTMENT OF AGRICULTURE

FARMERS HOME ADMINISTRATION, Walter T
McPherson Supvr, 200 S Eugene 2d fl
FEDERAL CROP INSURANCE CORP, Mrs
Frances W Cole Clerk, 200 S Eugene, Tel
BRowdway 4-0712

SOIL CONSERVATION SERVICE, Henry W
Robertson Conservatoinist, 200 S Eugene, Tel
BRowdway 2-4475

AREA OFFICE, Herbert L Seagrove Conserva
tionist, 703 N Eugene, Tel 272-1977

AGRICULTURAL STABILIZATION AND CON-
SERVATION SERVICE, James R Stanfield Ofc
Mgr, 403 W Sycamore, Tel BRowdway 3-4127

DEPARTMENT OF COMMERCE, (Ofcs) 417

Federal Bldg

FIELD OFFICE, Joel B New Manager, 408
Federal Bldg, Tel BRowdway 3-8234

WEATHER BUREAU, Floyd C Pate Meteorologist
6700 Winston Salem rd, Tel 299-1811

DEPARTMENT OF DEFENSE

ARMY RECRUITING STATION, Kenneth Hill
Recruiter, 36c Federal Bldg, Tel BRowdway
3-3822

DEPARTMENT OF THE AIR FORCE

AIR FORCE RECRUITING OFFICE, Sgts
Elbert S Herrington and Lendon E Hughes
Recruiters, 415 Federal Bldg, Tel BRowd-
way 2-8662

9306TH RESCUE SQUADRON, Louis W Blocker
Ofcr In Chge, 110-08 E Washington, Tel
BRowdway 4-8005

DEPARTMENT OF THE ARMY

ARMY ADVISOR STATE NATIONAL GUARD,
Col Fred W Kellner, 433 Federal Bldg,
Tel BRowdway 4-3075

COAST GUARD RECRUITING STATION, Ralph E
Suggs Recruiter, 36b Federal Bldg, Tel
BRowdway 5-8809

MARINE CORPS RECRUITING STATION, Sgt
Lloyd Hamby Recruiter, 36a Federal Bldg,
Tel BRowdway 2-5959

DEPARTMENT OF HEALTH, EDUCATION AND WELFARE

SOCIAL SECURITY ADMINISTRATION, Wm L
O'Brien Dist Mgr, Dist Ofc 1810 Pembroke
rd, Tel 275-7659

DEPARTMENT OF JUSTICE

DISTRICT ATTORNEY, Wm H Murdock, 314
Federal Bldg, Tel BRowdway 3-3404

Schiffman's

LEADING JEWELERS SINCE 1893

The CAROLINAS' Finest Jewelry and Gift Store

225 S. ELM

TELS. 272-5146, 273-0401 and 273-2027

UNITED STATES GOVERNMENT—Contd DEPARTMENT OF JUSTICE—Contd

FEDERAL BUREAU OF INVESTIGATION
RESIDENT AGENCY, 426 Federal Bldg 324
W Market, Tels 275-1304 and 275-1305;
Headquarters Office 1700 Johnston Bldg,
Charlotte, N C

DEPARTMENT OF LABOR

BUREAU OF APPRENTICESHIP, Jesse C
James Rep, 229 N Greene, Tel BRowdway
2-6177

BUREAU APPRENTICESHIP AND TRAINING,
Jesse C James Rep, 701 N Eugene, Tel
275-2469

WAGE AND HOUR AND PUBLIC CONTRACTS,
Adelaide S Southerland Investigator, 60
Federal Bldg, Tel BRowdway 2-5511

DEPARTMENT OF THE NAVY

NAVAL AND MARINE CORPS RESERVE
TRAINING CENTER, 450 Bagley, Tel
272-8637

DEPARTMENT OF STATE

OFFICE OF SECURITY, Richd C Clemmons
Special Agent, 424 Federal Bldg, Tel
BRowdway 2-0755

DEPARTMENT OF THE TREASURY

DISTRICT DIRECTOR OF INTERNAL REVENUE,
John E Wall Dist Dir, 320 Ashe, Tel 275-4511
Extn 200

INTERNAL REVENUE SERVICE

ALCOHOL AND TOBACCO TAX DIVISION,
Wm C Queen Area Supvr, 320 Ashe R501,
Tel BRowdway 2-2012

BUREAU OF NARCOTICS, Okla W Johnson Agt
In Chge, 277 Federal Bldg, Tel 272-0455

COAST GUARD RESERVE, Dairle E Cooper
Sta Kpr, 450 Bagley, Tel 275-3133

INTERNAL REVENUE SERVICE, Wm W Cooke
Inspector 268 Federal Bldg 324 W Market,
P O Box 1049

SAVINGS BONDS DIVISION, Chas E McIntosh
Jr Area Mgr, 210 Federal Bldg, Tel BRowd-
way 3-3482

DISTRICT COURT, Hon Edwin M Stanley Judge,
340 Federal Bldg, Tel BRowdway 4-0127

DISTRICT COURT CLERK, Herman A Smith, 323
Federal Bldg, Tels 274-2436 and 274-2437

DISTRICT COURT JUDGE, Hon Edwin M Stanley,
(Ofc) 340 Federal Bldg, Tel BRowdway 4-0127

DISTRICT COURT PROBATION OFFICER, Otha L
Garber Chief, 205 Federal Bldg, Tel BRowdway
5-6197

RUFFIN and Sanders

REALTY & CONSTRUCTION CO., INC.

real estate



(See pages 62 and 155 Buyers' Guide)

2221 E. MARKET ST.

DIAL 274-8759

NIGHT TELS. 274-3166, 274-2167 AND HIGH POINT, N. C., 889-1193

COBLE SPORTING GOODS CO., INC.



Wholesale and Retail
Athletic Goods
Sport
Trophies
Airplane
Model
Supplies



119 N. Greene

DIAL

272-0912

STEVENS INSURANCE

Inc.

Insurance

Surety Bonds

Real Estate

Rentals

FIRE



YOUR Independent AGENT

INSURANCE YOU FIRST

AUTOMOBILE

INSURANCE

• • •

Telephone

272-4584

1801

PEMBROKE

RD.

KIRK'S SINEATH MOTOR CO.

AUTO REPAIRS • WRECKER SERVICE • BEAR ALIGNMENT

419 BATTLEGROUND AVE.

24 HOUR SERVICE

TEL. BROADWAY 2-3456

MOORE REALTY and Mortgage Co.

A. K. Moore
A. K. Moore, Jr.

REALTORS

Sales
Rentals
Property
Management

Mortgage
Loans
Insurance

BUILDERS

314
N. Greene
Telephone
275-4541

VAMP'S SERVICE STATION

"SERVING THE COMMUNITY WITH THE CUSTOMER IN MIND"

417 ASHEBORO

(SEE PAGE 168 BUYERS' GUIDE)

106
N. Elm St.
Greensboro, N. C.

Younts-DeBoe Co.

WHERE QUALITY IS HIGHER THAN PRICE

Men's Clothing, Furnishings, Shoes, Hats
Ladies' Tailored Sportswear

Phone
273-3443
273-3445

(Young Men's and Boys' Dept. 2d Floor)

838

Pegram-West, Inc.

Architectural Woodwork — Building Materials

405 E. MEADOWVIEW RD.

(SOUTH ELM STREET AT TOBACCO WAREHOUSE)

TELE. 273-6958, 273-6959 and 273-6950

UNITED STATES GOVERNMENT—Contd
DISTRICT COURT REPORTER, Arth M Jordan Jr,
340 Federal Bldg
FEDERAL AVIATION AGENCY
AIRPORT TRAFFIC CONTROL TOWER, Geo
McCrath Jr Chief, 6620 Winston Salem rd,
Tel 299-2411
SYSTEMS MAINTENANCE SECTOR (Technical
Field Ofc), Lee H Hinshaw Chf, 6622 Winston
Salem rd, Tel 299-2562
HOUSING AND HOME FINANCE AGENCY
FEDERAL HOUSING ADMINISTRATION, James
P McRae Dir, 221 Ashe, Tel 272-4526
MARINE CORPS RESERVE, Capt Wyley W Taylor
Inspector and Instructor, 450 Bagley, Tel
BROADWAY 3-6400
10TH STAFF GROUP, Colonel Chas T Hagan Jr
Commanding Ofcr, 450 Bagley
85TH RIFLE CO, Capt Philip R Gorham
Commanding Ofcr, 450 Bagley
MARINE CORPS VOLUNTEER TRAINING UNIT 6-3,
Colonel John Apergis Jr Commanding Ofcr, 450
Bagley
MARSHAL, E Herman Burrows, 360-371 Federal
Bldg 324 W Market, Tel Broadway 2-1937
NAVAL RESERVE COMPOSITE CO 6-73, Com-
mander Archie L Smith Commanding Ofcr, 450
Bagley
NAVAL RESERVE CONSTRUCTION
BATTALION 6-16, Eldon F Matteson Command-
ing Ofcr, 450 Bagley
NAVAL RESERVE INTELLIGENCE
UNIT 6-1-11, Lieut Eug P Banks Commanding
Ofcr, 450 Bagley
NAVAL RESERVE OFFICERS' SCHOOL 6-7,
Commander Clyde T Rollins Commanding Ofcr,
450 Bagley
NAVAL RESERVE SUPPLY CO 6-5, Lieutenant
Wm L Karesh Commanding Ofcr, 450 Bagley
NAVAL RESERVE SURFACE DIVISION 6-25,
Lieut-Commander Danl W Anderson Command-
ing Ofcr, 450 Bagley
NAVY RECRUITING STATION, Wm R Williams
Recruiter, 402 Federal Bldg, Tel Broadway
3-1940
POST OFFICE DEPARTMENT
POST OFFICE, J Tracy Moore Postmaster
Harry P Johnson Asst Postmaster, Roy H
Armfield Jr Supt of Mails, Bert Frank Chief
Accountant, Federal Bldg 324 W Market cor N
EuGene, Tel Broadway 3-3423
POST OFFICE ACCOUNTING DIVISION, Bert
Frank Chf Acct, 252 Federal Bldg, Tel
Broadway 3-3423
SUB STATION NO 4, Mrs Marion G Thomas Clk
In Chge, 4701 High Point rd
SUB STATION NO 7, Chas S Hill Clerk In Charge,
824 E Market
POST OFFICE FRIENDLY STATION, Mrs Mary
L Thompson Clk In Chge, 3106 Elizabeth av
POST OFFICE (Guilford), Mrs Annie B Smith
Clk In Chge, 214 College rd (Glfd Col), Tel
299-8393

UNITED STATES GOVERNMENT—Contd
POST OFFICE DEPARTMENT—Contd
POST OFFICE (Guilford College Branch), Wm D
Coble Supt, 5725 Friendly rd (Glfd Col), Tel
769-6181
POST OFFICE (Plaza Branch), Mrs Billie K
Keller Clk In Chge, 1800 Pembroke rd
POST OFFICE (Pomona Branch), James H
Mullinax Supt, 810 Merritt dr, Tel 299-0352
POST OFFICE (8 Greensboro Station), Ivan L
Siler Supt, 528 S Elm, Tel Broadway 3-7339
POST OFFICE STATION EXAMINER, 252
Federal Bldg, Tel Broadway 3-3423
POST OFFICE (Station No 1), Mrs Lena Z Pur-
gason Clk In Chge, 1205 Grove
POST OFFICE (Summit Station), P Gilmer Coble
Supt, 914 Sullivan, Tel Broadway 2-3128
POST OFFICE (Tate Street Station), Otto Willett
Supt, 342 Tate, Tel Broadway 2-3127
POSTAL INSPECTOR, John H Eggers, 269 Federal
Bldg, Tel Broadway 3-3423
POSTAL TRANSPORTATION SERVICE, Frank E
Werner Supt (Terminal), 210 E Washington, Tel
Broadway 3-5258
TRANSFER OFFICE, Hollie A Ritchie Supt, 236
E Washington, Tel Broadway 2-2530
SELECTIVE SERVICE SYSTEM LOCAL BOARD
NO 41, Henry P Winchester Chairman, 220 Federal
Bldg, Tel Broadway 4-7445
SUPERINTENDENT OF MAILS, Roy H Armfield Jr,
109 Federal Bldg, Tel Broadway 3-3423
SUPERINTENDING ENGINEER, Burton E Oakes,
21 Federal Bldg, Tel Broadway 3-3423
UNITED TAXI CO, Jesse W Jeffers Treas, You Are In-
vited to Ride, United Radio Controlled 714 E Market,
Tel Broadway 3-9421
Universal Biological & Chemical Supply Co (Robt H
McIntosh J Thurman Freeze Zeke Hull) 807 Ware-
house
UNIVERSAL C I T CREDIT CORP, Chas J Mitchell
Dist Mgr, Ben G Hunter Office Mgr, 1 L Richardson
Jr Loan Mgr 300 Battleground av, Tel 273-3408
" Field Services Inc Chas Sunderman field supr
1842 Banking R 4
Unwin Herbert (Marion S) chem Burl Indus h1504 W
Cornwallis dr
" Marion S Mrs tchr Hesters Tiny Tot Play Sch &
Kindergarten r1504 W Cornwallis dr
Upchurch & Barney Shell Service (W Clinton Upchurch
Oliver P Barney) 1601 W Lee
" Boyd G (Margt L) fnshr Dixie Flooring h222 S
Mendenhall apt 1
" Cecil F (Hazel M) mech City h2304 Albright dr
UPCHURCH CHARLES K (Lola A), V-Pres North
Carolina National Bank 101 N Elm, Tel 275-9571,
h5006 Lancaster dr, Tel 299-2361
" Daisy H Mrs credit mgr Gboro News r512 Park av
" Eliz M Mrs ofc sec City Cemeteries h319 S Chapman
" Fred M (Judy G; Booth Osteen Upchurch & Fish)
h1710 Independence rd
" Gertrude B Mrs waitress Edmonds Friendly Road
Drug r526 College rd (Glfd Col)
UPCHURCH HAROLD M (Ruth H), Branch Mgr M&J
Finance Corp 407 N Greene, Tel 273-2561, h3223
Wilshire dr, Tel 275-8137
" James E (Gertrude B) dist mgr h522 College rd
(Glfd Col)
" James E Jr studt r522 College rd (Glfd Col)
" Kemper (Geraldine J) hlpr Community Plumb & Htg
h222 S Mendenhall apt 2
" Lucy M Mrs tel opr Ellis Stone r1117 Pender la
" Lyle R (Lucy M) dept head Cone Hosp h1117 Pender
" Millard D supr Cone Mills r Worthville NC

MILLER FURNITURE CO., Inc.

ELECTRICAL APPLIANCES HOME FURNISHINGS FLOOR COVERINGS

"Furniture of Quality"

On Terms You Can Easily Meet

314-16 South Elm

Dial 273-3441

Branches
 216 W. Gaston St. Tel. BRoadway 4-6844
 203 E. Sycamore St. Tel. 274-0050
 326 W. Washington St.
 915 Garrell St.
 1619 Gorell St. Tel. BRoadway 4-9537
 1406 E. Market St.

"7" Convenient Locations
SHIRT SERVICE
*"One of Carolinas'
 Oldest and Largest"*

Main Plant
 and Office
 607 S. Elm St.
 1619 Broadway
 2-7422

Wade's
DRY CLEANING

**READ
 AND USE**

**GREENSBORO
 NEWS
 AND
 RECORD**

**WANT
 ADS**

PHONE
 BROADWAY

3-8611

FOR
RESULTS!

HERTZ

RENT-A-CAR

RENT-A-TRUCK

*The Oldest and
 Largest Rent-
 A-Car System
 in the World.*

HERTZ

*Rent-A-Car
 LICENSED*
SYSTEM

**Rent-A-Car
 Inc.**

**250 E.
 Market St.**

**DIAL
 275-6378**

**Greensboro
 High Point
 Airport**

299-0612

839

UPCHURCH

" R Lee (Ada F) film opr Center Theatre h414 Arlington
 " Thos pntr Custom Painting & Decorating r Summit av
 " W Clinton (Mary L; Upchurch & Barney Shell Service)
 h2002 Independence rd
 " Wm D agt Natl Bankers Life Ins h126 S Mendenhall
 apt 4
 " Wm L (Clara M; Franklin Boulevard Curb Market)
 h2703 Stratford dr
 " Winston J (Daisy H) h512 Park av
 Upright Fred H (Myrtle W) h224 Cottage Grove av
 Upon Steph L (Nancy Y) v-chairmn of bd- genl
 counsel Burlington Industries Inc h2101 Lafayette av
 Upton Frances h336 Asheboro apt 4
 " Walter G (Lottie F) shipping clk Serv Beauty Supply
 r High Point NC
 " Williard M ofc sec Burl Indus h1126 Westover ter
 Upton Storage Garage (Sidney W Williams) 301 N Elm
 Uribe Mary Helen bookbinder Joseph Ruzicka inc
 r2407 Freeman Mill rd
 Urshel Floyd H (Vera C) formn Atlas Fence & Window
 h816 S Chapman
 " Vera C Mrs baby sitter 816 S Chapman r do
 Usher Archie L (Frances D) tchr Summerville Sch
 h1206 Clermont
 " Mary waitress Casey's Ranch Restr r105½ S Greene
 " Mary H (wid Joseph T) h113 N Holden rd
 " Robt H partsmn Rice Auto Sls r YMCA
 " Sterling J (Thekla D) dist mgr Gulf Oil Corp
 h108 Elgin pl
 " Wm C (Wanda S) drftsmn Loewenstein-Atkinson
 h2401 Rowe
 Usry Geo M r908 Magnolia
 " John S (Margt M) prsmn Gboro News h908 Mag-
 nolia
 Usery Mary Ann cashier Mayfair Cafeteria r429
 Bellmeade st
 Uley Arth M jr (Betsy H) member Glfd County Bd of
 Elections r High Point NC
**UTLEY BUSINESS FORMS CORP, James C Utley Pres,
 Designer and Suppliers, All Types Printing, Business
 Forms 1705 Battleground av, P O Box 324, Tel
 299-7771**

" Donald H Una D) insp h2236 Asheboro
 " Doris dep county clk Superior Court
 h610 Courtland
 " Edd L admn assi Burl Indus h706 N Eugene apt b 3
 " Hazel W (wid Clarence B) h31817 Walker av
 " James C pres Utley Business Forms Corp
 " John W (Shirley M) program dir WLTV h2517
 Pinecroft rd
 " La Vonne C tchr Aycock Jr Hi Sch h1703 Eiland dr
 " Lucille asst supr U S Internal Revenue Service
 r610 Courtland
 " Robt W asst supt County Bd of Educ r RD 1
 Liberty NC
 " Utopia Beauty Shop (Mrs Evelyn L Nelson) 906
 Sevier
 Uzzell Wm E jr ofcr ABC Board h208 Hillside dr
 apt 3
 Vaden Danl N atndt Braxton Shell Serv r230 Bland-
 wood av apt 7
 " Evan M (Sue W) carp h1027 Pineland
 " J B jr Interior & Exterior Painting Contractor
 (Julius B Vaden) 2916 Martha's pl
 " James T (Delores) fxr Gboro Hos r Mayodan NC
 " Jimmy L tex wkr Gboro Hos r3710 Oakwood dr
 " Joe J mech Glfd Mills r615 S Mendenhall
 " Juanita r502 Garrett
 " Julius E jr (Mary B; J B Vaden Jr Interior & Exter-
 ior Painting Contractor) h2916 Martha's pl
 " Lewis R (Pauline M) caro h2919 Martha's pl

Kirkman & Koury, Inc.

*"Builders of Fine Homes
 and Communities"*

2103 E. Bessemer Ave.

Tel. 274-8401

VADEN

" Lucille F Mrs acctg tech U S Int Rev Serv r2229
 Osborne rd
 " Margt F Mrs tchr Page Sr Hi Sch r2309 Running
 Brook dr
 " Maude B (wid Saml A) slswn Mason Bros h502
 Garrett
 " Mayron G (Meta B) mach Wysong & Miles h3438
 Immanuel rd
 " Pauline G Mrs sandwich maker Made Rite Sandwich
 r2919 Martha's pl
 " Ruby Mrs opr Carolina Industrial h230 Blandwood av
 apt 7
 " Thos P (Lucille F) ins agt h2229 Osborne rd
 " Walter L (Barbara) stockman Western Auto r
 Box 314 Pleasant Garden NC
 Vaden William A, (Ann M) Attorney- At-Law 719-20
 South Eastern Bldg 102 N Elm, Tel 274-0756, r203
 W Newlyn, Tel 275-6580
 " Wm C (Margt F) asst plant supt Chas Pfizer & Co
 h2309 Running Brook dr
 Vaessen Aloysius P (Rie P) stock ctr Fisher-Harrison
 Printing h1002 Woodnell
 " Rie P Mrs nurse Cone Hosp r1002 Woodnell st
 Vaeth Alfred R (Anneliese E) section chf Western
 Elec h915 Pembroke rd
 Vafis Mike A (Marian K) h2717 Pinecroft rd

Vaih H Duncan jr (Sue S) slsmn Edgcomb r2517
 Lake Shore dr
 " James T (Jane) agt Union Life Ins r RD 1 Box 744
 McLeansville NC
 " Robt E (Dorothy G) dept mgr IBM h4007 Annie Laurie
 dr

Valalick Joseph E (Nancy G) mgr Kane Furniture of
 Greensboro Inc h223 Elmwood dr
 Valent A Michael drftsmn Beamon r2337 Ashe
 " Andrew M (Nancy H) dept mgr Beamon Engineering
 h424 N Edgeworth
 " Lois P (wid Andrew) tchr Sumner Sch h2337 Ashe
 Valentine Chas A lab City Dept Pub Works r403
 N Dudley
 " Herman C (Mary P) driver Modern Garbage Serv r
 Friendway dr (Glfd)
 " Lucille J (wid Thos C) r3819 Kirby dr

Vallejo Arnold A (Verna M) slsmn h2022 Armhurst rd
 Valley Park Beauty Salon (Mrs Dorcas B Burchett)
 1846 Valley Park dr
 " Park Grocery (Clyde W Kiker) 1712 Valley Park dr



**PERMA-SHADE
 Awning Co., Inc.**

**CUSTOM MADE FOR
 HOME OR BUSINESS**

**STORM WINDOWS - DOORS - JALOUSIES - ORNAMENTAL IRON
 1214 PERRY**

TEL. 292-1917

Bank of Greensboro

YOUR HOMETOWN BANK

MAIN OFFICE — SOUTHEASTERN BUILDING — DIAL 274-3201 (ALL DEPTS.)

**CONVENIENT
 Battleground Branch
 1804 Battleground Ave.
 South Greensboro Branch
 122 E. Lewis
 Installment Loan Dept.
 621 S. Elm**

**BRANCHES
 Summit Shopping Center Branch
 926 Summit Av.
 Spring Garden Branch
 3101 Spring Garden
 Farm Service Dept.
 122 E. Lewis**

24 Hours
Each Day
7 Days
Each Week

**TELEPHONE
ANSWERING
SERVICE
OF
GREENS-
BORO,
N. C.
INC.**

Our
Business
is
Answering
Your
Phone

Dial
274-1501
440 W. Market

**BROWN
REALTY
COMPANY
INC**



SALES
—
LEASES
—
PROPERTY
MANAGEMENT
—
LAND
DEVELOPERS

500
W. Gaston St.

Dial
275-7625

GATE CITY SAVINGS and LOAN ASSOCIATION

SERVING GREATER GREENSBORO FOR 59 YEARS
HOME LOANS — INSURED SAVINGS

MAIN OFFICE
108 S. GREENE ST.
DIAL 275-9566 (ALL DEPTS)

DRIVE-IN BRANCH
FRIENDLY SHOPPING CENTER
COR. GREEN VALLEY RD. AND ELIZABETH AVE.

840

**THE GUARANTEED
WATERPROOFING COMPANY**

• ENGINEERS AND CONTRACTORS •

Building Materials - Rock Wool Insulation - Waterproofing
Cor. Sullivan and English Sts. (ORD)
P.O. BOX 1828 TEL. BRoadway 3-3491

VAMP'S SERVICE STATION

AVERY C BETHEL, OWNER
"SERVING THE COMMUNITY WITH THE
"CUSTOMER IN MIND"

GROCERIES
PRODUCE
FRESH VEGETABLES
GASOLINE
LUBRICATION
AUTOMOBILE ACCESSORIES
417 ASHEBORO
(See Page 168 Buyers' Guide)

Vample Cath Mrs prsr Holt Cleaning 1913 Brittain
" James (Shirley) janitor Bamby Bakers r RD 1
Box 545-b

" James A jan Gboro News r426 E Washington
" James E r426 E Washington
" Jesse D (Katherine W) jan Gboro News h1913
Britton

" Vernell (Mary M lab Cone Mills h1205 Archer
" Walter (Virginia T) jan Gboro News h923 Druid
" Willie C jan Gboro News r426 E Washington

Vampler Cath maid h1109 Ashe apt 4
Van Alsldorf C electro mech F A A r745 Park av
Vance Apartments 1104 Magnolia

" Charles R (Maurine M) pres-treas Vance Secur-
ties Corp h310 Meadowbrook ter
" Chas R jr (Lillian W) v-pres Vance Securities Corp
h2006 Hamilton rd

" Chas V USMC r 803 W Wendover av
" Clement F jr (Burnell) mach Western Elec h212
Terrell

" Gerald W (Grace C) prof Glfd Col h5503 Friendly rd
" Larry G (Dianne H) ofc mgr Arrow Exterminating
h3102 Hayden

" Mary B Mrs (Hollywood Beauty Shop) r803 W
Wendover av
" Sarah D emp Blue Bell r3102 Hayden

VANCE SECURITIES CORP, Chas R Vance Pres-
Treas, Chas R Vance Jr V-Pres, Eliz Rockwell
Sec, Investments 506-08 Jefferson Standard Bldg
101 N Elm, Tel Broadway 3-3459

" Thomas M slsmn Vance Securities Corp r310
Meadowbrook ter
" W Virgil (Mary B) clk Justice Drug h803 W Wend-
over av

" Wm J (Jeannette H) mgr Ackerman Beauty &
Massage Salon h1402 Woodside dr
Vandalia School Harry R Connor prin Vandalia rd
Vandemark Sadie E Mrs looper Gboro Hos r RD 2
Summerfield NC

Morgan's Trailer Court

TRAILERS and TRAILER SPACES FOR RENT

6222 WINSTON SALEM RD.

TEL. 299-4960

Vanden Broek John (Allene S) tech Western Elec
h1304 Cardinal pl
Vandergrift Jesse W (May R) h911 S Lindell rd
" Thos P (Frances M) weightmn Ready Mix Concrete
h906 Neal
Van Dyke Development Co Mary E Van Dyke pres
real est 1025 Madison av
" Glenn G (Virginia R) slsmn State Engineering Bldg
h1401 Madison av
" Mary E pres Van Dyke Development Co h618
University dr
Van Eaton Richd (Eliz B) burner Armour Fertilizer
Wks h511 Corliss
Van Hecke Cath Mrs ofc sec Elec Serv & Sis and Pwr
Tools Serv r213 Westover ter
" James M (Cath M) mfrs agt 213 Westover ter
h do
VanHise Oliver B jr (Edna J) plant eng P Lorillard Co
h3942 Starmount dr
Vanhook Alvis D (Alma D) jan P Lorillard Co h1116
Pisgah Church rd
" Andrew lab Jones-Snipe Lumber
Van Hook Arthur N jr (Bernice B) beamer Cone Mills
r RD 6 Reidsville NC
" Elizabeth B Mrs typ County Dept Pub Welfare r RD 6
h85 Reidsville NC
Vanhook Perry extractor Gboro Lndry & Clns r RD 1
Box 68 Brown Summit NC
" Willie M lab Thompson-Arthur Paving r Burlington
NC
Van Horn Hamilton W (Gertrude D) archt h1804
Madison av
" Wm W (Marion D) 'group admn Pilot Life Ins
h616 S Dolly Madison rd (Glfd Col)
Van Hoven Jane H Mrs instr WCUNC r2723 Spring
Garden
" Wm D (Jane H) librn asst Gboro Pub Library
h2723 Spring Garden
Van Hoy Johnny D lab City Dept Pub Wks r Kerners-
ville NC
Van Landingham Renee P (wid H C) tchr Glfd Col
Gboro Div h1416 W Lake Dr
Vann Gene E (Ronita R) ofc sec Sou Ry h1100 a
Willowbrook dr
" Ronita R Mrs tchr Rankin High Sch r1100a Willow-
brook dr
Vanneman Ella D (wid Wm C) h230 N Spring
VaNess Emmett R (Joan R) mgr Better Brake Shop
No 2 h1528 Tucker
" Joan R Mrs wndr Cone Mills r1528 Tucker
" Jane C hsekpr St Benedicts Cath Ch Rectory
r109 W Smith
" Mary J social wkr County Health Dept h1516
Whilden pl
VanNoppen Addie D (wid Chas) r302 Woodlawn av
Vanstony Ann studt r816 E Steamore
" Anna S Mrs ofc sec J P Stevens & Co r1944 Vanstony
" Building 229½ S Elm
" Chas F (Anna S) slsmn h1944 Vanstony

VANSTONY CLOTHING CO

OFFICERS
RICHARD E WHARTON, PRESIDENT-MANAGER
JULIAN J McLEAN, VICE-PRESIDENT
EUGENE T PAINTER, SECRETARY-TREASURER-
ASSISTANT MANAGER
R M MOORE, ASSISTANT SECRETARY-
TREASURER
CLOTHERS
HABERDASHERS

Contd on next page

TATUM - DALTON TRANSFER CO.

Agents For



STORAGE
CRATING — MOVING — MERCHANDISE HANDLING
311 E. Washington (SEE PAGE 183 BUYERS' GUIDE)

Tel. 273-0537

WIMBISH INSURANCE AGENCY INC.

FOR COMPLETE PROTECTION, CALL OR SEE US

917-25 Southeastern Building — 102 N. Elm

Dial 272-4174



841

VANSTORY CLOTHING CO.—Contd

**OUTFITTERS for
MEN, YOUNG MEN and BOYS
FOR the WOMEN
PENDLETON SUITS
JACKETS and SKIRTS
LADY MANHATTAN SHIRTS and SKIRTS
JEFFERSON STANDARD BLDG
107-109 N ELM
TELEPHONE 275-2807
(See Page 43 Buyers' Guide)**

VANSTORY CORNELIUS M JR (Margt V), Chairman of the Board North Carolina National Bank 101 N Elm, Tel 275-9571, h1602 StAndrews rd, Tel 272-3886

VANSTORY CORNELIUS M III (Nancy B), Asst V-Pres North Carolina National Bank 101 N Elm, Tel 275-9571, h1700 Independence rd, Tel 274-1119

" Delaira S Mrs ofc sec Natl Ins Agcy r515 Wicker
" Dortha studt r816 E Sycamore
" Frank clk A&P r1944 Vanstory st
" Herman delmn Sherwin's Feed & Seed Store r RD 1 Brown Summit NC
" Jack D (Delaira S) formn Overnite Trans h515 Wicker

VANSTORY LEE P (Mary K), Pres Vanstory Oil Co 1220 W Lee, P O Box 9397, Tels 272-9711 and 275-4911, h1004 Sunset dr, Tel Broadway 3-4736

" Lee P jr studt r1004 Sunset dr
" Mattie (wid Edw) h816 E Sycamore
" Maxton H constn wkr r816 E Sycamore

VANSTORY OIL CO

**LEE P VANSTORY
PRESIDENT
MARKETERS of
SINCLAIR GASOLINES
GREASES
OIL and
FUEL OIL
METERED DELIVERY
1220 W LEE
P O BOX 9397
TELEPHONES 272-9711, 275-4911
and 272-4841**

VANSTORY PETER V, Supvr Jefferson Standard Life Insurance Co, Greensboro Agency O'Henry sq 301 Battleground av, Tel 275-4565, h130 E Smith, Tel 272-3317

" Ravey H (wid Willie H) h840 Pasadena
" Robt L (Ava L) h1pr Cone Mills h1901 Arlee
" Virginia maid Manor Motel r121 York
Van Wagner Chas A (Southern Paper & Cordage Co) r King Cotton Hotel
VanZandt Charles stockman Mayfair Cafeteria r413 Summit av
Variety Discount House (Mrs Dorothy L Parker) clo 1402 E Market
Varina Wholesale Builders Supply R Douglas Powell genl mgr E Meadowview rd
Varker James W (Lucy) chf admitting officer Cone Hosp h535 Overlook clk Pilot Life
" Lucy Mrs ofc sec Pilot Life Ins r535 Overlook st
" Wm D Rev (Eugenia H) pastor Westminster Presbyterian Church h3908 Friendly rd
Varnadore Robt W electn Johnson Serv r RD 6 Burlington NC
" Sue Counterwn Mayfair Cafeteria r220 Blandwood
Varner Bessie H (wid Everett E) r710 Lipscomb rd
" Betty asst County Clk of Superior Ct r Liberty rd
" Bobby L (Norma M) trucker Cone Mills r2910 Church

"IF IT'S PAPER"

Dillard

2751 PATTERSON

PAPER COMPANY

TEL. Cypress 9-1211

VARNER

" Cath W Mrs ftr Winchester Ritch Surgical r711 S Elam av
" Donald (Shirley M) sander Founders Furn h733 Community ct
" Donald A (Georgia C) city firefighter h2003 Potomac dr
" Donald L lab Blake Construction r Oakmont Traylor pk
" Donnie L (wid Robt J) h3412 Spring Garden
" Edna H Mrs wr Cone Mills h1713 McKnight Mill rd
" Ervin E tech Johnsons Service r1205 16th
" Ethel W (wid Ernest) splr Cone Mills h1205 16th
" Gerald M shipping dept Blue Bell r1215 Homeland av
" Hallie S wrpr Cone Mills h1113 Walnut
" Jennie L clk Joseph Ruzicka Inc r RD 1 Greensboro NC
" Jacqueline W Mrs tchr Wiley Sch r RD10 Box 198
" Jerry B (Dorothy S) slsmn Hasco Inc h118 Revere dr
" Jerry D (Sandra M) city policemn h1007 Sullivan
" John E (Cath W) supvr Am Agrl Chem h711 S Elam av
" John M (Magdalene C) electn Am Agricultural Chem h1215 Homeland av
" John M jr order filler Blue Bell r1215 Homeland av
" Magdolene C Mrs insp Cone Mills r 1215 Homeland av
" Norma A (wid Raymond C) h1420 Joyce
" Paul G (Lillie F) beamer Cone Mills h606 Summit av
" Ronald carp Blue Bell r RD 8
" Sandra M Mrs ofc sec Gboro Finishing r1007 Sullivan

" Sue R (wid Marvin S) slswn Laurie's Sports Wear 906 Haywood
" William R (Mary Bell) foreman DeSoto Chem Coatings r Jamestown NC
" Worth R (Eliz S) insp Sears h Clifton rd RD 7
Varnon Robt G (Gail L) studt h1835 Villa dr
Varnum T Eug (Carolyn C) slsmn h606a Myers la
Varona Clemente (Helen G) fork lift opr Arnold Stone Co h702 S Benbow rd
Vassar Ozelia O Mrs (Vassar Studios) r1501 Mimosa av

VASSAR STUDIOS

**OWNERS
WALTER E VASSAR
MRS OZELIA O VASSAR**

INSTRUCTIONS in

VOICE, PIANO, ORGAN

Contd on next page

Al Beach's House of Hair



NORTH CAROLINA'S ONLY
COMPLETE HAIR SERVICE

BARBER SHOP — BEAUTY SHOP
HAIRPIECES OF EVERY DESCRIPTION

Tels. Barber Shop 272-9173
Beauty Shop 275-2095



3126 Battleground Ave.

Greensboro

ICE & COAL CO., INC.

"Where Quality is a Fact"

**Fuel Oil
Kerosene**



Dial
272-3171
407 Prescott
P.O. Box 357



JOHN ROBBINS MOTOR CO., INC.



Sales and Service

Gasoline and Diesel Trucks

Parts and Accessories

Triple Checked Used Trucks

915
W. LEE ST.
TEL.
275-2581

GREENSBORO'S
QUALITY BROADCASTING
SERVICE



TELEPHONE
272-6125

For Economical Transportation



NORTH STATE

Chevrolet Co., Inc.

Sales and Service

451 N. Eugene

PHONE Broadway 5-8471

Wrecker Service

For Economical Transportation



music

by

Muzak

In any store, office, bank, restaurant, hotel or industrial plant, Muzak® work music programs and atmosphere music service bring out the best in people. For further information on how Music by Muzak can benefit you, call

Muzak Corporation

721 Jefferson Standard Bldg.

101 N. Elm
TELEPHONES
272-3848
272-8332



1071 RETREAT ST.

LAMBETH CONSTRUCTION CO.

GRADING — WATER LINE — SEWER PIPE — DRAINAGE — CONTRACTORS
EQUIPPED WITH 2-WAY RADIO
FOR BETTER SERVICE

DIAL 272-5205 OR 273-0838

842

Economy Concrete Co.



16 Years Experience In Concrete Work
Walkways, Porches Steps, Patios and Floors

P.O. BOX 1592

DIAL 275-1219

VASSAR STUDIOS —Contd

TWO STUDIOS

101 STAFFORD pl
TELEPHONE Broadway 2-2020
1501 MIMOSA dr
TELEPHONE Broadway 2-5946

" Walter E (Ozelia O; Vassar Studios) h1501 Mimosa dr
Vassiliou Alexandra P (wid Bill) waitress Hot Shoppes h1111 Homeland av
Vatz Benj (Betty A; Tannenbaum Vatz & Wainer) h1106 Hammel rd
Vaughan see also Vaughn
" Cath B (wid Rowland G) h600 Mayflower dr
" Dannie Mrs tchr Porter Sch r2517 Celeste dr
" Edwin W (Mildred P) phys 342 N Elm R110
Vaugh Harry (Janice H) emp Cone Mills r500 Vandalia rd
" Hazel B tex wkr Cone Mills r3503 Irvin av
" Herbert E jr (Sarah D) prin Curry Demonstration WCU NC h710 E Lake dr
" James A tex wkr Cone Mills r3515 Irvin av
" John C (Norma) section head Burl Indus h4601 Grendell rd
" L Clyde jr (Mary W) sec-treas Caters Inc h2018 Pembroke rd
" Luther V tex wkr Cone Mills r3505 Irvin
" Margt B (wid Grover B) h612 Asheboro
" Marvin J (Elsie P) firemn Sou Ry h125 Parrish
" Nina L Mrs consultant Sonotone of Gboro r1331 Madison av
" Owen C (Mary G) supt Earl Petty Nurseries h405 Larson
" Richard W Co-pilot Burl Indus r Guilford NC
Vaughn Agnes C Mrs clk J P Stevens & Co r1911 Oak
" Albert (Minnie F) h820 A Julian
" Albert L dep Municipal County Ct Clk r RD 2 Box 741
" Amon press opr Myers Bros r319 Winston

VAUGHN AUTO SUPPLY, Edwin L Vaughn Pres, Mrs Mildred S Vaughn Sec-Treas, Wholesale Automotive Parts 1712 Spring Garden, Tel 273-9468 (See Page 20 Buyers' Guide)
" Barbara P Mrs h719 Poteat Ct
" Betty A Mrs bkpr Sou Webbing Mill h323 Lynbrook dr
" Betty G Mrs catcher P Lorillard Co h1823 Mimosa dr
" Billy Joe salesman King-Zane Motors r1118 N Elm st
" Blanche M (wid J R) smstrs Stage Decorations & Supplies h525 Stirling

VAUGHN

" Carol M r719 Poteat ct
" Chas M (Carolyn B) eng Western Elect h2511 Ford ham blvd
" Clara B Mrs ofc sec Richardson Realty r2203 Villa dr
" Clarence lab John Maxwell Heating h405 Winston
" Dovie H Mrs asst mgr Lane's Lndry r715 Franklin blvd
" Edgar D (Mabel K; Vaughn's Shoe Shop) h2206 Paschal
" Edgar D jr clk Justice Drug r2206 Paschal
" Edw C (Virginia M) slsmn h1102 Briarcliff rd
" Edwin L (Mildred S) pres Vaughn Auto- Supply h925 Greenwood dr
" Edw W (Lille D) dfr Cone Mills r Church RD 2
" Fannie M (wid Frank S) h706 Simpson
" Flemming r2412 Poplar
" Gideon A (Mary H) asst overseer Cone Mills r RD 2 Church
" Harold J (Mary D) bmo J P Stevens & Co h2517 Celeste dr
" Howard slsmn Watkins Quality Products r925 Merritt dr
" Hubert E (Marjorie Y) slsmn Watkins Quality Products r 925 Merritt dr
" Jack (Joann) bmo Blue Bell h910 Park av
" Jack E (Doris T) prnr Cone Mills h1317 Guest
" James (Louise) plant wkr Cone Mills h3515 Irvin av
" James A servmn Orkin Exterminating r1514 Glenside dr
" James E (Neida M) eng trainee blue Bell Inc h2222 Bywood rd
" James R (Lilla B) chem Dow Corning h825 Circle dr
" James T shipping dept Blue Bell r Mayodan NC
" James W (Clara B) USN h2203 Villa dr
" Janet L recpt Kirkan & Koury r 1800 Bailiff
" Jessie E City Dept Pub Wks clk h669 Chestnut
" John Mrs pattern wn Blue Bell r910 Park av
" John r214 Florence
" John A h714 Franklin blvd
" John W (Dovie H) shopmn K C Franklin Co h715 Franklin blvd
" Judy L stud r 925 Greenwood dr
" Juel M exam U S Int Rev Serv r 2213 Friendly rd
" Julius H (Margt M) ship clk Miller Furn h3509 Yanceyville rd
" Landon C (Sylvia W) slsmn Guilford Dairy Co-op Assn h4002 Halifax fr
" Lemuel F (Iris I) asst mgr Young's Landscape Serv h1502 W Florida
" Leonida C jr (Mary) Sec treas Caterers Inc r2018 Pembroke av
" Lora G Mrs ofc sec Cone Mills r1513 Upland dr
" Lucy J (wid Vernon A) dietn Wesley Long Hospital h2109 Maywood
" Mabel K Mrs clk Vaughn's Shoe Shop r2206 Paschal
" Margt A Mrs slsmn Ellis-Stone h905 W Wendover av
" Mark E (Rose E) agt Life Ins Co of Virginia h129 Eisenhower dr
" Marshall P (Sadie S) tech wkr Woodward Prosthetic h3529 Cherry la
" Milburn Ezell mech King-Zane Mtrs r2018 Pine Bluff st
" Mildred B waitress Towne House Mtr Lodge Restr r710 Poteat ct
" Mildred S Mrs sec-treas Vaughn Auto Supply r925 Greenwood dr
" Mozelle W Mrs lm ctn Cone Mills r1525 Andover av
" Nada S (wid Roy J) clk Cone Mills h1513 Upland dr
" Neida B Mrs ofc wkr Cone Mills r705 Chestnut
" Nell L (wid Henry C) mach opr Bates Nitewear h802 Arlington
" Oliver W (Mattie S) beamer Cone Mills h2412 Poplar

David M. Hollady
REALTOR
• REAL ESTATE
• INSURANCE
• APPRAISALS
• DEVELOPERS
5717 Friendly Rd. Guilford College, N.C.
TELEPHONE 299-9690



HARDWARE DISTRIBUTORS, INC.

Wholesale Distributors of
NATIONALLY KNOWN BUILDERS' HARDWARE AND SPECIALTIES
1105 PARK TER. P.O. BOX 2517 TEL. 299-7341



HOME FEDERAL SAVINGS & LOAN ASSOCIATION

OF GREENSBORO

"The Home Federal is a Good Place to Save with Safety"

MAIN OFFICE - 113 N. GREENE ST., DIAL 275-7211

843

VAUGHN

"Peggy C Mrs bkpr Justice Drug r2722 Dumont dr
 "Ralph W supvr H W Lay & Co h212 W Florida
 "Richd M quality control Cone Mills r RD 2 Church
 ext
 "Richd W (Lois J) pilot Burl Mills h5721 S Lake dr
 "Robt G jr repr h357 Church Apt 3
 "Robt G III ship clk Vick Mfg r305 W Wendover av
 "Robt L (Elizabeth G) driver Caro Frt Carriers
 h1501 Elmer
 "Robert L (Peggy C) clk Justic Drug h2722 Dumont dr
 "Robt R sls mgr Alexander & Mann Mtr r High Point
 NC
 "Robert W (Betty F) sls mgr Alexander & Mann Motor
 Co Inc h1202 N Elam av
 "Robt W (Bertha S) servmn Duke Pwr h312 Meibourne
 rd
 "Robt W jr USN r 312 Meibourne rd
 "Robt Y jr prsmn Simpson Printing r Kernersville
 NC
 "Rudolph H (Helen K) mech Saunier-Wilhelm Co r1606
 Bailiff
 "Ruth J Mrs clk Sou Life Ins r RD 2 Box 458
 "Sadie M Mrs tex wkr Cone Mills h200 Fawcett
 "Sadie S Mrs flwn Blue Gem Mfg r3529 Cherry la
 "Steph R (Mozelle W) personnel mgr Cone Mills
 h1525 Andover av
 "The apta 357 Church
 "Thelma T (wid Ernest C slswn Clarks h3200 Field-
 ing pl
 "Thelma W (Patsy S A G S Radio & TV Co) r RD 2
 Box 98 Madison NC
 "Virginia M Mrs sten Social Security Admn r1102
 Briarcliff rd
 "Vivian L (Hazel) emp Cone Mills h3503 Irwin av
 "Walter driver Keck Taxi r405 Winston
 "Wm R (Evelyn G; Greensboro Blowpipe) h2808
 Dexter av
 "Wilson S (Margt B) clk P T S h207 Mimosa dr
 "Zeb E (Agnes C) crd grinder Cone Mills h1911 Oak
 Vaughn's Shoe Shop (Edgar D Vaughn) 512 Forest
 Veach Robah C (Glenda L) underwriter Ans Ins Group
 h3110 Canterbury dr
 Veale Beatrice E r1616 Westridge rd
 Veasley Arth L r846 Hill
 Vees Allen T (Natalie H) USMC h3804 Nash
 Vellock Chas cln State St Clns r RD 1 Box 301
 McLeansville NC
 Velonis John (Mary J; West End Furniture Co) h1501
 Fairmont
 Venable Elisha M jr (Janice) mech Vick Chem h3916
 Frazier rd
 "Ila K Mrs smstrs Mary Greene r Hodgln
 "Iris S Mrs coper J P Stevens & Co r2011 Urban dr
 "Jack E (Kath) eng IBM r High Point NC
 "James C (Dura Mae) shader DeSoto Chem Coatings
 r Kernersville NC
 "James R (Joyce O) buyer R J Reynolds Tob h1008
 Montpelier dr
 "Powell R (Ila K) stsmn State AAA Mtr Club h2710
 Randleman rd
 "Thyra R Mrs clk Dillard Paper r Climax NC
 "Virgil A (Jane B) rtmm Pepsi Cola h2006 Cratty
 "Wm B emp Blue Bell r RD 1 Box 45 Climax NC
 Vendable Southern Inc W Patterson Griffith pres-treas
 Rodney E Taylor v-pres-sec vending mach 1660
 Sullivan (O R D)
 Venezia Don (Lucille O) musician h2802 Azalea dr
 Venning W Lucas (Ruth G) h403 Meadowbrook ter
 Venston Carrie M (wid Kester) maid h1409 Julian
 Vento Russell T (Shirlee) sls mgr Black Cadillac
 Oldsmobile h702 Red Bud dr
 Verbie Kathaniel W (Willie M) emp Sears h822 Logan
 "Willie Mae Mrs maid E L Brownhill Co r822 Logan

Communal Mausoleum in
Guilford Memorial Park, Inc.
 Beautiful and Complete Interment Service
 PERPETUAL CARE
 5709 HIGH POINT ROAD CY P-5177
 Nite Telephone High Point, N.C. . . 882-7222

Vereen David P (Eula K) h1605 S Benbow rd
 "Esterh M Mrs investigator Credit Bur of Greater
 Gboro r3522 Lamb rd
 "Eula K Mrs dept Director A & T Col r1605 S Benbow
 rd
 "Lena H (wid Wm N) h309 Woodbine ct
 "Stacy B jr (Esther M) adj Cameron Brown Co h1201
 Huffine rd
 Vermillion Gertrude asst prof WCUNC 4009 Broad-
 acres dr
 Vern's Dance Studio (Vernie W Strickland jr) 210½
 S Greene
 Verner Donald r3701 High Point rd
 Verney Adolph A (Marie L) senior advisor U S Army
 Reserve Training Center h3405 Lenox ct
 Vernon A Eldridge (June B) clk ABC Bd h2013 Pine
 Bluff
 "Benny J (Doris M) kntr Gboro Hos r Mayodan NC
 "Billy L driver O'Boyle Tank Lines r RD 5
 "Bonnie A Mrs typ Dr Grabow Pre Smoked Pipe
 r1409 Phipps av
 "Cardeen B Mrs clk S La Rose Inc r 1108 Willard
 "Chas H (Betty J) brick hacker Boren Clay Products
 h1228 Lolly la

"Charles R (Shirley W) supvr Cone Mills
 h1230 Westside dr
 "Charlie R tex wkr Cone Mills r2411 Carpet Shop
 "Claude (Ruth) carpet layer Monnett Carpet Shop
 r Stokesdale NC
 "Dolphus C (Rita M) rtemn Pet Dairy Products h204
 Franklin blvd
 "Dudley P (Bonnie A) clk S La Rose Inc h1409 Phipps
 av
 "E Norman (Zane M) h1908 Grove
 "Edgar B jr (Pearl G) slsmn Standard Coffee h1709
 E Cone blvd
 "Faye M Mrs insp Am Tob r1020 Dewey
 "Fran studd r214 N Cedar
 "Garland E (Shirley A) driver Mason-Dixon Lines
 h1418 Victory
 "Geo R (Betty E) tech h1021 E Bragg
 "Glen V trainee Gboro Hos r3316 Groometown rd
 "Hardy F (Ella R) h718½ Franklin Blvd
 "Harold L driver Smith's Transfer r Summerfield NC
 "Henry H (Ruth V) nailer Oettinger Lbs h1003
 Alamance rd
 "Hobson P jr (Faye M) ship clk Textile Loom Reed
 h1020 Dewey
 "Howard W (Virginia R) mech Mauldin Oil h1420 Town
 "Irving W h612 Asheboro
 "James F (Ann B) driver Thurston Motor Lines
 h2732 Dumont dr

East Lee Sunoco Service

Complete Lubrication - Washing - Tires - Batteries
 Road Service - We Give S&H Green Stamps

A. Thomas Bozovich, Owner

106 East Lee at Arlington Tel. B.Roadway 4-9391

3 CONVENIENT BRANCHES

FRIENDLY
BRANCH

617 Green
Valley Road

Dial
292-0552

PLAZA BRANCH

1702
Battleground Ave.

Dial
274-6546

SUMMIT AVE.
BRANCH

1201
Summit Ave.

Dial
274-3284

S. T. WYRICK & CO.

Office
Equipment
and
Supplies



Complete
Office Layout
Service
• • • •

Engraving
Printing

Rubber Stamps
Portable
Typewriters

117 N. GREENE

DIAL
272-4133

F. D. LEWIS AND SON, INC.

READY-MIXED CONCRETE

348 W. LEE ST., P.O. DRAWER 3325

TELEPHONES CONCRETE PLANT 272-2128, OFFICE 272-0118

FUEL OIL
Tel.
CYpress 9-0431

**HARDIN
OIL CO.
INC.**

Filtered
and
Metered



**PROMPT
SERVICE**

Kerosene

**TEL.
CYpress
9-0431**

**4206
Oakland Ave.**

**Brinsfield
Lincoln -
Mercury
Inc.**

**LINCOLN
CONTINEN-
TAL
MERCURY
COMET
METEOR**

SALES
SERVICE

273-6955

335
N. GREENE ST.

GUILFORD BUILDERS SUPPLY CO., INC.

"The House of Quality"

Complete Line of
BUILDING MATERIALS

"The Home of Service"

1620 BATTLEGROUND AVE.

DIAL 273-9481

844

Greensboro's Complete Outfitters for Men and Boys Since 1890



Jefferson Bldg., 107-109 N. Elm Tel. 275-2807
(SEE PAGE 43 BUYERS' GUIDE)

VERNON

- " Jane E clk Gate City Tire r Reidsville NC
- " L C Carpet layer Monnett Carpet Shop r Stokesdale NC
- " Leroy W (Betty L) agt Prudential Ins Co of Am h2208 Cheltenham blvd
- " Mary L r 4101 Raleigh rd
- " Otis L jr (Christine S) adj P Lorillard Co h1103 Woodnell
- " Paul T (Cardeen I) carp h1108 Willard
- " Priscilla M sten Genl Elec Sup r Stokesdale NC
- " Ralph O (Lucretia C) atndt Austin's Esso h3214 Rehoboth Church rd
- " Robert B (Virginia R) slsmn Blue Ridge Hdw & Sup h2903a Battleground rd
- " Robt G (Virginia S) driver Mason-Dixon Lines h3116 Groometown rd
- " Robt L (Mary F) driver S&W Mtr Lines r rear 2803 McConnell rd
- " Roy A (Annie C) prntr Cone Mills r RD 8
- " Shirley A Mrs looper Gboro Hos r1418 Victory
- " Virginia A Mrs clk Galloway Buick r1420 Town
- " Virginia R Mrs clk U S Int Rev Serv r2903 A Battleground rd
- " Wallace R (Peggy A) driver Sun Oil h118 Rocky Knoll Circle
- Versamis Nicholas (Betty N) tile str Marcus Marble & Tile h3808 Cameron av
- " Wm (Elna F) h417 Hillside dr
- Vervest Joseph F (Emily L) chf eng Mabie-Bell h3407 Kenmore

- Vest E Harold (Evelyn S) educ dir Sixteenth Street Baptist Church h1609 17th
- " Evelyn S Mrs ofc sec Sixteenth Street Baptist Ch r1609 17th
- " Lee r2407 Spring Garden
- " Lena H Mrs h2328 Pinecroft rd
- Vestal Beulah H (wid Isaac W) chf instr SBT&T h303 S Mendenhall
- " Clifford slsmn G I 1200 r1316 Lee's Chapel rd
- " Coy R (Margaret J; West Lee Street Amoco Service) h1101 Portland
- " Donald E (Leone W) agt asst Pilot Life Ins h2117 McKelvey dr
- " Donald L (Peggy S) wndr Cone Mills h3908 Huckabee
- " Flossie wrpr Cone Mills r203 E Wendover av
- " Frances P Mrs h2209 Murrayhill rd.
- " Fred H (Myrtle) barber King Cotten Barber Shop h1102 Neal
- " Friemann (Helen G) clk REA Exp h2811 Northampton dr

MODERN PLUMBING CO., INC.
CONTRACTORS - PLUMBING AND HEATING
REPAIRS—COMMERCIAL—INDUSTRIAL—RESIDENTIAL
945 FAIRGROUND AVE.
Tel.
299-4640

- VESTAL GLOYD A (Lois J; Vestal's Flower & Gift Shop), Summit Shopping Center 948 Summit av, Tel 275-7272, h1506 Liberty dr, Tel 275-7356**
- " Hazel R Mrs clk Commercial Credit Corp r1121 Hern av
- " Helen G Mrs prv Secretary Gboro News r2811 Northampton dr
- " Henry A (Esther T) carp h5118 Winston-Salem rd
- " Howard C (Christine D) asst overseer Cone Mills h1913 Royston dr
- " James N (Alma M) purch agt Kavanagh-Smith & Co h3213 Fielding pl
- " James P (Lorene) driver S & W Mtr Lines r1705 Grove st
- " James W (Carolyn Y) supvr Cone Mills h1509 Tucker
- " John T (Hazel R) washer opr Cone Mills h1121
- " John W ctr Blue Bell r820 Silver av
- " Kelly J physical therapist Gboro Cerebral Palsy Sch r938 Hill
- " Laura W Mrs ofc sec State Div of Vocational Rehabilitation r219 Pineburr rd
- " Lena H (wid Wm T) h4604 High Point rd
- " Lois J Mrs bkpr Vestal's Flower & Gift Shop r1506 Liberty dr
- " Mabel M (wid Charlie C; Vestal's Beauty Shop) h411 W Fisher av
- " Marlene S Mrs bkpr N C Natl Bank r2014 Ashley rd
- " Norman G (Sylvia S) prsmn Gboro News h113 E McCulloch
- " Norman G jr (Juber I) delmn Office Serv h405 S Spring apt 3
- " Paul R (Sarah P) v-pres Newman Machine Co Inc r4233 Wayne rd
- " Ruby C Mrs insp Cone Mills r1316 Lee's Chapel rd
- " Sammy J (Lola L) emp P Lorillard Co h2005 Textile dr
- " Sarah B (wid Claude B) r1206 Westover ter
- " Thad J (Alice G) wldr General Metals h326 Robbins
- " Ulysses S (Eleanor) trucker Cone Mills r2126 McKnight Mill rd
- " Virginia ofc sec Merrimon Ins Agcy h1206 Westover
- " W Hampton (Jewell G) repr Texas Oil Co h820 Silver av
- " Walter H jr (Marlene R) slsmn Sou Rubber h2014 Ashley rd
- " Walter P h822 Silver av
- " Wm A (Ethel C) supvr Western Elec h2505 Timber la
- Vestal's Beauty Shop (Mrs Mabel M Vestal) 411 W Fisher av

VESTAL'S FLOWER & GIFT SHOP

GLOYD A VESTAL, OWNER-MANAGER
"JUST SAY IT WITH FLOWERS"
MEMBER FTD
CITY-WIDE DELIVERY SERVICE
SUMMIT SHOPPING CENTER
948 SUMMIT av
TELEPHONE 275-7272
(See Page 89 Buyers' Guide)

- Vetito Irene B Mrs slswn Ellis Stone r2000 Chatwick dr
- " Jesse J (Irene B) tex wkr Cone Mills r2000 Chatwick dr
- Vetter John F (Catherine J) eng Western Elec h2716 Twin Lakes av
- " Paul studt r2716 Twin Lakes av
- Via Howard M (Sue W) chkr Sears h3838 Greenpoint dr
- " Sue Mrs clk Pilot Life Ins r3838 Green Point dr
- Vick Alphonso R (Marian L) h1917 Belcrest dr
- " Edward T (Luemma L) clk Ryder Tank Line h1923 Woodside dr
- " John K (Marjorie H; Shoreline Inn) h3605 Kirby dr
- " Lucille r905 Fir pl

TALLEY ELECTRIC CO., Inc.

COMMERCIAL

ELECTRIC CONTRACTORS

RESIDENTIAL

1109 Battleground Ave.

"Electric Heating and Air Conditioning Specialists"
(SEE PAGE 79 BUYERS' GUIDE)

Phone 274-1531



BERRY'S, INC.

YOUR AUTHORIZED QUALITY MERCEDES-BENZ AND LARK DEALER

Sales — Service



Mercedes Benz 801-811 S. Elm St. (See Page 17 Buyers' Guide) DIAL 273-8241 and 272-4573

845

VICK MANUFACTURING DIVISION

RICHARDSON-MERRELL INC

CEO G EICHHORN, PRESIDENT-

GENERAL MANAGER

J WALTER LOVATT

ASSISTANT GENERAL MANAGER

B B FORT, OPERATIONS MANAGER

C A MCKEEL, PERSONNEL MANAGER

737 MILTON nr SPRING GARDEN

TELEPHONE Broadway 2-3116

COUGH DROP PLANT

325 W WENDOVER av

TELEPHONE Broadway 4-7611

Vick's Club 736 Milton

Vickers Alice N Mrs aide Cone Hosp r RD 2 Box 421A

" Julius G (Alice P) dfr Cone Mills r RD 2 Brown

Summit NC

" Rachel M clk Jeff Life r Randleman NC

Vickery Alice D Mrs inspector Blue Gem Mfg r PO

Box 281 Pleasant Garden NC

" Barry hlpr Perdue Bros Auto Body Repair r Pleasant

Garden

" David E electn Lowdermilk Elec

" Emma R Mrs bkpr Bank of Gboro r Box 55 Pleasant

Garden NC

" Roxie M Mrs wrpr Cone Mills r 3933 Merton rd

INDUSTRY WELL DRILLING CONTRACTORS (J O and

C F Vickery), Deep Wells for Homes, Farm and

Industry, P O Box 323, Pleasant Garden, N C, Tel

ORange 4-2964

Vickory Brenda cash Lane's Clean Corner r Church

" J Hubert brklyr r1104 Magnolia apt 5

" John D (Joyce M) prntr John H Harland Co h803

Morehead av

" John T (Pearl D) weigher Cone Mills h2318 Maple

" Joyce M Mrs spare hd r803 Morehead av

" Maud W Mrs exam U S Int Rev Serv r RD 1 Pleasant

Garden NC

" Phillis E photog Russell's h658 Chestnut apt 4

" R Hoyle (Nancy L) engr North State Engraving

h1507 Rainbow dr

" Vera J opr Eula Mae Beauty Shoppe h1104 Magnolia

apt 5

Victor-Comptometer Corp Frank R Sinopoli mgr

1219 Battleground av RI

" Shoe Shop (Clyde J Clontz) repr 526 S Elm

Victoria Apartments 301 McIver

Victorius J Curt (Gertrude B) prof Glfd Col h5800

Friendly rd (Glfd Col)

Vidal Robt E (Marianne) div mgr Dow Corning Corp

h708 Plummer dr

Village Shop The shoes & sports wear 5609-15 Friend-

ly rd (Glfd Col)

VILLAGE THE

MRS VERA G SMITH, OWNER

ITALIAN PIZZA

SANDWICHES OF ALL KINDS

COLD BEER and SOFT DRINKS

706 W MARKET

TELEPHONE Broadway 2-9501

Villines Nathl A (Lizzie C) Mach opr Metco Products

h916 Stephens

Vincent see also Vinson

" Arthur B (Ada P) trucker Cone Mills r1005 Union

" Aubrey W (Doris S) shipper Cone Mills r1720 Huffine

Mill rd

" Brenda J Mrs chkr Big Bear Super Mkt r RD 2

Summerfield NC

Established 1912 SCHENCK & CO.

DAVID SCHENCK, C.P.C.U.

FIRE — CASUALTY — AUTO

INSURANCE

1025 HOMELAND AVE.

TELS. 272-2175, 272-2176

VINCENT

" Donald M (Mildred W) policemn A&T Col h1724

Dunbar

" Ernest H (Clarease A) miller Am Agricultural Chem

h2009 Barksdale dr

" Frank W (Lola W) equip opr Thompson Arthur Paving

h232 Cottage Grove av

" Fredk A porter Bridges Furn r2009 Barksdale dr

" Jackie ofc sec Lynch Hosery Mills h1050 Sullivan

" James L (Shirley M) cabt mkr Builder's Product

h3307 Spring

" James W (Ruby H) mech Brincefield Mtrs h1112

Hern av

" Joseph R jr lab City Dept Pub Wks r RD 6 Box 687

" Joseph S (Willene Y) v-pres Pilot Life Insurance Co

h2502 W Market

" Joseph S jr studt r2502 W Market

" K Odell (Clady Y) studt W H Weaver Const h1601

Independence rd

" Lena O (wid Robt) h4 Bessemer ct

" Lola W Mrs tex wkr Cone Mills r2007 S Elm

" Lonnie L lab City Dept Pub Wks h5 South

" Martin L r1720 Holbrook

" Mary J studt r1601 Independence rd

" Murphy J (Frances S) USA r1533 Andover av

" Paul L (Brenda J) clk ABC Bd r2 Summerfield

" Robt L (Toni F) mech Carl Garrett Sls & Serv h2730

Robin Hood dr

" Samuel L (Queen B) brickmason h700 Clapp apt 5

" Shirley H Mrs r3307 Spring

" Wm S (Katherine M) buyer J P Stevens & Co h1100

Pamlico dr

" Wilson R (Rosemary U) sanitarian City Schs h1906

Liberty dr

" Winfred W equip opr Thompson-Arthur Paving

r Haw River NC

Vineiss Celiba h1400 Spring Garden apt 5

" Vines John L (Rosa L; Vines One Hour Dry Cleaning

Co) h1210 Gray

" Leo (Thelma W) eng Western Elec h1206 Moody rd

VINES ONE HOUR DRY CLEANING CO (John L Vines),

"We Clean It In One Hour, It Couldn't Be Done Better

In A Whole Year" 828 Ashe, Tel BRoway

4-7567

" Thelma W Mrs dir of health serv A&T Col r1206

Moody rd

Vining James M (Willie M) planning asst Klopman Mills

h1407a Whilden pl

Vinoski Mae E (wid Chas) h1920 Vanstory

Vinson see also Vincent

" Ernest L (Evelyn E) welder Metco Products h2015

Barksdale dr

" Frances L Mrs bkpr Lindsay Squires & Everett r832

Circle dr

FARABEE MACHINE & PARTS CO., INC.

Engine Rebuilding

Cylinder Reborring

Valve Jobs



Crankshaft

Grinding

Piston Grinding



206 Walker Ave.

Dial 274-0108

GREENSBORO AWNING CO.

RETAIL — MANUFACTURERS — WHOLESALE

• Aluminum Awnings

• Aluminum Storm Windows

CAPITOL

• Jalousies

• Aluminum Storm Doors



Dial 275-5389

CANTER ELECTRIC CO.
ALL TYPES OF WIRING
INDUSTRIAL — COMMERCIAL — RESIDENTIAL
QUALITY AT LOW COST
A TRIAL WILL TELL
2420 HIGH POINT RD. • TELEPHONE 292-2060
NIGHTS AND HOLIDAYS TELS. 299-5067 OR 272-5809

Bi-Rite
SUPER
MARKETS
INC.

BETTER
FOOD
FOR
BETTER
LIVING

Bi-Rite
(SEE PAGE
102
BUYERS' GUIDE)
FOR
LOCATIONS

HAVING
TIRE
TROUBLE
?
WE'RE
READY TO
SERVE
YOU WITH

**U.S. ROYAL
TIRES**

- ALSO
- Recapping
 - Alignment
 - Brake Service
 - Batteries

**DYE
Tire &
Recapping
Co., Inc.**
DIAL
275-9633
903-05
W. Lee
(See Page 180
Buyers' Guide)

**D. E.
Brown**
—
General
Contractor



RD 2, Box 573

Brown
Summit
N.C.

DIAL
656-3937

DAVID J. WHITE

Sales — Appraisals

REALTOR

Rentals — Mortgage Loans

Phones 272-8593 or 272-6117

216 W. Market St.

846



E. L. RUMMAGE

CONSTRUCTION COMPANY

WE BUILD DAMS, LAKES
and CLEAR WOODLANDS
3 Miles W. of Pleasant Garden on
Devils Mill Rd., P.O. Box 187
DIAL 674-5571
Pleasant Garden, N.C.

VINSON

" Jack L (Sara E) treas Home Federal Savings & Loan Assn h2210 Springhill rd
" Ralph G (Frances L) asst mgr ABC Bd h832 Circle dr
" Wm E (Glady's O) eng Western Elec h4910 Starmount
" Wm H (Mamie G) h1605 Wolfe rd
" Viola Poultry Farm (L Olan Barnes) 3701 Friendly rd Virden Linwood P (Doris A) emp Cone Mills r Pleasant Garden NC
" Virginia-Carolina Chemical Corp J Rupert Fulton dist mgr sls of 1840 Pembroke rd
" Mutual Insurance Co Stewart T Walker resident v-pres regional ofc 1842 Banking R5
" Virginia's Sweet Shop (Mrs Virginia H Pace) restr 3117 Freeman Mill rd
" Virgo Sarah C social worker r1902 South Side blvd
" Velmon E (wid David C) h1902 South Side blvd
" Vital Life Center Inc Robt H Murray pres Jesse T Ewell v pres Mrs Carolyn B Murray sec-treas 2114 Walker av
" Vittarelli Frank (Evelyn C) tile setter Marus Marble & Tile h1307 W Cornwallis dr
" Vocational School of Cosmetology Mrs Ruth C Boggan dir 643 W Lee
" Voehringer John K jr (Mary T) pres Woodland Realty Co h803 Woodland dr
" Vogel Earnest M (Julia E) r219 Green Valley rd
" Vogney Richd A USN r906 W Market apt 5 B
" Vogler Bobby R carp r3912 Hewitt
" Oscar L (Lynette I) h3912 Hewitt
" Thos L (Jo D) carp Kirkman & Koury h124 McIVER apt 3
" Wm H (Julia) dept mgr Mitchell & Anthony r Reidsville NC
" Vogue Beauty Salon (Mrs Johnie W Oakes) 102 N Elm R629
" Void Wm lab Lambert Constr r205 Gillespie apt E
" Voight Chas A (Jean W) and N C Natl Bank h4602 Graham rd
" Voigt Helen G nursing dir Cone Hosp r1206 Westridge
" Ward F (Gertrude T) mgr Sear's h2508 Berkley pl
" Vok Marie E opr P Lorillard Co h554 Jolson
" Voltz Nell V bkpr Guilford Dairy Co-op Assn h4216 Ashland dr
" Von Aspern Eliz H Mrs mus tchr 400 Woodland av r do
" Eric studt r400 Woodlawn av
" Geo S (Eliz H) slsmn h400 Woodlawn av
" Von Brunn Jas W (Patricia W) v-pres Wm H Long Marketing Inc r1708 Windsor rd (MH)
" Von Cannon see also Vun Cannon
" Emily W Mrs (VonCannon's Day Nursery) r2903 Lawndale dr

GRANT'S BEAUTY SALON

MRS. H. C. GRANT, OWNER

905 LOGAN

TEL BRoadway 4-2698

VonCannon Fred L (Gretchen M) adj Liberty Mut Ins h3702 Parkwood dr apt D
" Gretchen M Mrs typ Bernard Robinson & Co r3702 Parkwood dr apt D
" Von Cannon Henry T (Kate R) formn Blue Bell h2104 Veasley
" Herman W (Annie) mach Newman Mach r Colfax N C
" Jas E studt r2509 Camden rd
" Jas P (Myrtle J) supt Duke Pwr h2509 Camden rd
" VonCannon Jerry L tex wkr Cone Mills r504 Old Winston rd
" Von Cannon Milton F (Emily W) emp Sears h2903 Lawndale dr
" Ralph S mach opr Newman Mach r Colfax N C
" VonCannon Thurman H (Virgie M) sawyer Founders Furn h2215 Poinsetta rd
" VonCannon's Day Nursery (Mrs Emily W VonCannon) 2903 Lawndale dr
" Von Rodenstein Karl A (Marie M) sis eng h3101 Groometown rd
" Von Seth Geo W (Virginia S) sls eng Continental Diamond Fibre h2103 Mimosa dr
" Voorhees Alice L Mrs ofc sec Independent Presbyterian Church r2907 Branchwood dr
" Marjorie H (wid E H) h800 Twyckenham dr
" Robt S (Alice L) slsmn Sears h2907 Branchwood dr
" Vornadore Lloyd (Maybell R) im fxr Cone Mills h2209 Hubert dr
" Voshil M Stephen studt r3202 Osborne rd
" Madison F (Dorothy M) shop supt Edmunds Mfg h3202 Osborne rd
" Voss Catherine S (wid Elmer W) h302 N Elm av
" Eugenia r3009 Trull av
" Joann emp Frito Lay Inc r812 Spring Garden
" Ollie Mrs sew mach opr Blue Gem Mfg r RD 1 Box 61
" Thos H (Mildred) overseer J P Stevens & Co r RD 1 Box 308
" Vowel Nell C Mrs administrative sec & ofc mgr United Fund of Greater Greensboro r Thomasville N C
" Vrooman Nelson B (Blythe) exam U S Int Rev Serv h4234 Princeton av
" Vuncannon see also VonCannon
" Dorothy B r918 Union
" Floyd D (Mary K) supvr Chas Pfizer & Co h1710 Boyden
" Mary E (wid Remus) h918 Union
" Shirley r918 Union

W B I G RADIO BROADCASTING STATION

NORTH CAROLINA BROADCASTING CO INC OPERATORS

ALLEN E WANNAMAKER, VICE-PRESIDENT-GENERAL MANAGER
"GREENSBORO'S QUALITY BROADCASTING SERVICE"

2838 BATTLEGROUND rd at EDNEY RIDGE rd
TELEPHONE 272-6125
(See Pages 5 and 145 Buyers' Guide)

W C O G Radio Station Jack A Huband mgr 4635 Tower dr

WFMY-TV

CHANNEL 2

GAINES KE LLEY

GENERAL MANAGER

WILLIAM M ALEXANDER

COMMERCIAL MANAGER

SERVING the LARGEST

METROPOLITAN

MARKET in THE CAROLINAS

PHILLIPS av cor WHITE

P O DRAWER A

TELEPHONE 274-0114

(See Page 4 Buyers' Guide)

COVIL INSULATION Co. of N.C.

(ORD)
1920 SULLIVAN ST.

P.O. Box 6174

DIAL 275-2894

CONVENIENT
 Battleground Branch
 1204 Battleground Ave.
 South Greensboro Branch
 122 E. Lewis
 Installment Loan Dept.
 621 S. Elm

Bank of Greensboro

YOUR HOMETOWN BANK

MAIN OFFICE — SOUTHEASTERN BUILDING — DIAL 274-3201 (ALL DEPTS.)

BRANCHES
 Summit Shopping Center Branch
 926 Summit Av.
 Spring Garden Branch
 3101 Spring Garden
 Farm Service Dept.
 122 E. Lewis

847

W G B G RADIO BROADCASTING STATION, Greensboro Broadcasting Co Inc Operators 2436 Ashe, P O Box 2280 (Junction U S Hwy's 29, 70, 220 and 421 and Interstate Hwy's 85 and 40, South of Greensboro), Tel BROADWAY 3-3631 (See Pages 5 and 36 Buyers' Guide)

W M D E Radio Station (Herman C Hall) F M radio sta 903 Howard

W P E T Radio Station James S Beattie pres Mrs Betty L Beattie treas 219 W Meadowview rd

W Q M G, Harry J Hill Pres-Genl Mgr, Greensboro's First All Stereo Station, 97.1 On Your FM Dial 721 Jefferson Standard Bldg 101 N Elm, Tel 272-8332 (See Page 145 Buyers' Guide)

W & W Curb Market (Paul J Purvis) gros 2400 S Elm Wachenschwang Sylvester (Myrtle P) slshr tndr Cone Mills r2109 Park

Wachovia Bank Building 200 S Greene

WACHOVIA BANK & TRUST CO

MAIN OFFICE
 OFFICERS

BLAND W WORLEY, SENIOR VICE-PRESIDENT

JAMES E BAYNARD, ASSISTANT VICE-PRESIDENT

M L CUNNINGHAM, ASSISTANT VICE-PRESIDENT

ROBERT B FOX, ASSISTANT VICE-PRESIDENT

C SUTTON, ASSISTANT VICE-PRESIDENT

JAMES M CULBERSON, ASSISTANT VICE-

PRESIDENT

THOMAS RUFFIN JR, ASSISTANT VICE-PRESIDENT

FRED T PENNY, CASHIER

DAVID T GARRETT, ASSISTANT CASHIER

200 S GREENE at SYCAMORE

TRUST DEPARTMENT

SAM T THORNE JR, VICE-PRESIDENT-

TRUST OFFICER

200 S GREENE at SYCAMORE

TIME PAYMENT DEPARTMENT

J R CANNADY, ASSISTANT VICE-PRESIDENT-

MANAGER

GLENN C FINCANNON, ASSISTANT VICE-

PRESIDENT

124 N GREENE

NORTH GREENE STREET OFFICE

124 N GREENE

BESSEMER OFFICE

CLAUDE W FLEMING, ASSISTANT CASHIER-

MANAGER

917 E BESSEMER av

LEE STREET OFFICE

JOHN W COLEMAN JR, MANAGER

1505 W LEE

LAWNDALE OFFICE

R A BISSELLE, MANAGER

1405 SUNSET dr at LAWNDALE

GOLDEN GATE OFFICE

GOLDEN GATE SHOPPING CENTER

FRIENDLY SHOPPING CENTER BRANCH

cor GREEN VALLEY and FRIENDLY rd

ALL OFFICES

TELEPHONE 275-0411

Wachter Alice C bkpr George C Brown & Co r1002 Guilford av

" Andrew (Lorena B) h518 Woodlawn av

" John F pres treas Wachter Surveys Inc h1031 Homeland av

" Larry A laby asst P Lorillard Co r2902 W Cornwallis dr

Clendenin, Wrenn & Kirkman

Appraisals, Property Management, Rentals
 Multiple Listing Service

218 W. Gaston

Phone BRoadway 2-3183

WACHTER

" Lawrence H slsmn Harry D Kellett Inc r1337 Madison av

" Marcia M studt r3702 Normandy rd

" Margt M Mrs h2902 W Cornwallis dr

" Mayme H (wid Lawrence) h1002 Guilford av

" Michl F studt r2902 W Cornwallis dr

" Peter M USN r2902 W Cornwallis dr

" Roberta L nurse Dr Henry C Harrill r1002 Guilford av

WACHTER SURVEYS INC

JOHN F WACHTER

PRESIDENT-TREASURER

LOTS, FARMS and SUBDIVISION SURVEYS

UTILITY and HEAVY CONSTRUCTION ESTIMATES

1031 HOMELAND av

TELEPHONES

274-7037 and 274-5619

(See Page 174 Buyers' Guide)

Waddell Alf C (Peggie S) clk P O h1506 Tuscaloosa

" Alf H (Bessie J) h901 Bennett

" Alma L Mrs (Alma Waddell's Beauty Shop) r1802

Marion

" Anna B Mrs adv mgr Schiffman's Inc r201 Macy

" Bessie E r616 Sterling

" Burnell lab city dept Pub Wks r1300 Neal Town rd

" Chas W (Alice H) mail hndlr Sou Ry h1608 Hooks

" Chester (Betty) clk P O h1818 Curry

" Della h207 S Obermeyer

" Dewey P (Geraldine B) driver Gulf Oil h111 Revere

dr

" Doris E clk Guilford Dairy Bar r911 Stephens

" Dorothy E Mrs maid Gboro Col h1016 W McCulloch

" Edwin H (Inez M) property mgr Sears h4905 Manning

dr

" Emily L (wid Jos T) h913 Lexington av

" Eura L (Waddell's Beauty Salon) h1927 E Market

" Geraldine B Mrs clk M & J Finance r111 Revere dr

" Gilbert A driver McRae Taxi r901 Bennett

" Harvey A bellmn Gboro Hotel h830 King apt 3

" J Thomas jr (Ruby B) driver McLean Trucking h1901

Marion

" Jas E (Alma L) formn DeSoto Chem Coatings h1802

Marion

" Jas M (Velma F) h1816 Hodgln

" Jewel hlpr Mrs Helen H George r1835 Spencer

" Jimmie R emp Nuckles Drive In r1835 Spencer

" John A cook Irving Park Delicatessen r210 Marshall

" Jos T h3609 Pinetop rd

" Kelmore B (Mable B) lab Pomona Pipe Products h313

Terra Cotta dr

" Laura S (wid V B) r1001 Hampton

A. W. HIGGINS FURNITURE CO., INC.

Since 1924

COMPLETE HOME FURNISHERS

Nationally Advertised Lines

McCDNNELL ROAD

TEL. 272-1974

PHIPPS HARDWARE CO. INC.

215 N. Elm
 CHINA, GIFT
 and
 GOURMET SHOP
 TEL.

272-5831

•••••

Hardware
 Electrical
 Appliances
 TEL.

272-0179

•••••

Sporting Goods

Dept.

Basement

Tel.

273-4447

•••••

Marine Dept.

BOATS

Johnson Motors

Marine Hardware

and

Boat Trailers

2601 S. Elm

Tel. 275-8589

F L O W E R L A N D

TEL.

299-7919

2503

SPRING

GARDEN

CITY
 WIDE
 DELIVERY
 2166 Lawndale Drive
 Dial 274-6308

CRUTCHFIELD-BROWNING DRUG STORE

PRESCRIPTION DRUGGISTS

CITY
 WIDE
 DELIVERY
 2166 Lawndale Drive
 Dial 274-6308

Binswanger Glass Co.

Established 1872
Headquarters for
Glass For Over
90 Years

Serving 15
Southern States

Plate Glass
Window Glass
Mirrors
Safety Glass
Auto Glass
Replacement
Store Front
Specialists

Authorized
Distributors for
Libbey-Owens-
Ford
Air-Seal Windows
Armstrong
Building Material

Largest Stock
in the South

2710

Patterson

DIAL

BRoadway 5-5344

(See Page 101
Buyers' Guide)

J. M. Lancaster Inc.

P.O. Box 2462

2915-17

Freeman Mill

Rd.

Telephone

299-7565

Greensboro, N. C.

Inventors

Manufacturers

Distributors

to the

Woodworking

Industry

for 43 years

- Air Assembly
Machines
- Air Electric
Assembly
Machines
- Air Electronic
Assembly
Machines
- Motorized
Glueing
Machines
- Sanding
Machines

WRITE
WIRE
CALL
VISIT

MONTALDO'S

LADIES' READY-TO WEAR, MILLINERY, LINGERIE, FURS, ACCESSORIES, COSMETICS and SHOES

COLONY SHOP and SPORTS WEAR — SECOND FLOOR

200 N. Elm at Gaston

(See Page 46 Buyers' Guide)

Tel. 275-1633

848

GENERAL LINEN SUPPLY SERVICE

DIVISION OF GREENSBORO LAUNDRY & CLEANERS, INC.

Locally Owned and Operated Why Send Your Money Out of Town?
RENT — WHY BUY? — WE SUPPLY
Towels, Smocks, Coats, Pillow Cases, Table Linens, Sheets, Hospital Service,
Uniforms, Aprons, for Druggists, Dentists, Doctors, Beauticians, Offices,
Hotels, Restaurants, Hotels, Barbers

120 W. LEWIS ST.

DIAL 272-7182

WADDELL

- " London Jan Western Elec r305 Meadowbrook
- " Mahaley N (wid Ge) r207 S Obermeyer
- " Mary H nurse Cone Hosp r1004a Hampton
- " Matthew waiter Holiday Inn r806 Dunbar
- " Maude M (wid Alex) h305 Meadowbrook
- " Naoma R clk Pilot Life Ins h300 1/2 Tate
- " Patty W Mrs bir Troxler Hos r Sweet Water ct RD 7
- " Pauline Mrs maid h540 Kruze
- " Peggie nurse L Richardson Mem Hosp r1506 Tuscaloosa
- " Peggy J studt r1835 Spencer
- " Priscilla L Mrs h210 Marshall
- " Raymond lab Pomona Pipe Products r305 Meadowbrook
- " Robt jr (Mary W) atndt Clark's Serv Sta h915 Best
- " Robt F (Anna B) bus dir WFMY-TV h201 Macy
- " Robt H jr clk Ryder Truck Rental r Burlington N C
- " Robt L (Ruth S) USA h778 Poteat ct
- " Rush cln Am Dry Clns r Leaksville N C
- " Russell C (Ida F) supvr Caro By-Products h1836 Willora
- " Russell L (Patty S) slsmn Bamby Bakers h1806 Willora apt 3
- " Sam busm'n Mayfair Cafeteria r210 Marshall
- " Saml porter Guilford Galleries r210 Marshall
- " Saml A (Jewel M) hlpr P Lorillard Co h1835 Spencer
- " Saml C USAF r1835 Spencer
- " Thos lab Liquids Inc r RD 8 Box 282
- " Troy J (Kathleen H) custdn A&T Col h911 Stephens
- " Vernon T emp Western Elec r904 Merritt
- " Walter L (Ophelia F) clk Sou Ry h1002 E Bragg
- " Willie nurse L Richardson Mem Hosp r700 Clapp
- " Waddell's Alma Beauty Shop (Mrs Alma L Waddell) rear 1802 Marion
- " Beauty Salon (Eura L Waddell) rear 1927 E Market
- " Waddle Ben (Julia C) tchr Jackson Junior High Sch h9 Circle dr
- " Waddleton John R (Janie) porter Interstate Bakeries r907 Tuscaloosa
- " Wade Alma C Mrs maid h175 W McCulloch
- " Alvin lab Sou Waste Paper
- " Arlin J (Clara V) driver S & W Mtr Lines h3525 Riverside dr
- " Bert & Co (C Bert Wade) chem mfrs 1403 Pinecroft rd
- " Bette L Mrs (Greensboro Maid Agency) r Rose Lake dr
- " Betty chem Dow Corning r3700c Manor dr
- " Blanche M Mrs slsmn Gladys's Shoppe r1001 Courtland
- " C Bert (Polly H; Bert Wade & Co) h1403 Pinecroft rd
- " Chas G (A Florence; A-One Venetian Blind Manufacturing Co) r RD 6

Big Glass Restaurant

MRS. MARGARET HOLLIDAY, OWNER

824 S. ASHE ST.

TEL. 272-9224

WADE

- " Cletus lab Lewis Contracting r1116 Avalon rd
 - " Conrad D (Margie P) lieut Police Dept h2802 W Florida
 - " Dan E (Irene N) lab City Dept Pub Wks h1905 Everitt
 - " Donald E (Eliz L) acct Peat, Marwick, Mitchell & Co h3700 Manor dr apt B
 - " Dorothy D Mrs wrapper Glfd Meat Processors h1040 Palmetto
 - " Douglas V (Jean P) customer serv Blue Bell h2715 Westmoreland dr
 - " Edw (Virginia N) Jan Monarch Elev & Mach r RD 6 Box 728
 - " Eliz E Mrs credit mgr Cross Sls & Engineering h116 Berkshires
 - " Elsie M maid r615 Ross av
 - " Fred A (Reginald S) Jan Monarch Elev & Mach h1933 Perkins
 - " Grace Mrs cook Pilot Life Ins r408 Shaw
 - " Harry R (Beatrice S) slsmn Textile Machine Works h404 N Holden rd
 - " Herman T (Mary A) installer Western Elec h1905 Twain rd
 - " I Herman (Betty; Wade's Auto Trim Shop) r Rose Lake dr
 - " Jack E (Helen L) sht mdl wkr John M Maxwell Htg & Ventilating r RD 10
 - " Jacquelyn B Mrs ofc sec N C Milk Producers Federation Co-op r3401 Dogwood dr
 - " Jas C (Jacquelyne B) acct Burl Indus h3401 Dogwood dr
 - " Jas D (Margt M) lay out opr Western Elec h2805 Holmes rd
 - " Jas L (Margt E) plastic wkr Allen's Neon Displays h1316 Walnut
 - " Jas M fxxr Cone Mills h1402 Fairview
 - " Jas R tchr Proximity Sch r High Point N C
 - " John (Alice M) jan Cone Mills h1807 E Market
 - " John L (Onie B) h615 Ross av
 - " Josephine nurse 802 Cypress r do
 - " Katie C (wid Neal) h224 York
 - " Lyle B (Blanche M) asst dept mgr Cone Mills h1001 Courtland
 - " Mabel (wid Neal) r708 Rugby
 - " Marion Mrs clk P Lorillard Co h1233 Elmer
 - " Marvin W asst adj P Lorillard Co h136 Aunt Marys av
 - " Mary W Mrs spnr Cone Mills r P O Box 7072
 - " Peg J Mrs clk Sears r1402 Fairview
 - " Percy W hlpr Coca-Cola r519 South
 - " Robt A (Patsy) cook Casey's Ranch Restr h760 Bingham ct
 - " Robt E (Peggy J) carrier P O h1402 Fairview
 - " Sidney R (Ruth G) mail hndr Sou Ry h1321 Avalon rd
 - " Sterile (Grace D) lab Burl Indus h408 Shaw
 - " Suzan E studt r116 Berkshire
 - " T M jr Co (Torrance M Wade jr) genl ins 1044 W Mar-ket
 - " Torrance M jr (Martha R; T M Wade jr Co) h2405 Chatham dr
 - " Wm D USN r1040 Palmetto
 - " Willie driver Tatum-Dalton Transfer r Gibsonville NC
 - " Willie L (Marzine H) lab Z A Sneed's Sons h1924 Perkins
- Wade's Auto Trim Shop (J Herman Wade) 115 N Forbis

WADE'S DRY CLEANING CO INC

WADE H EDWARDS, PRESIDENT-TREASURER
JAMES H EDWARDS, VICE-PRESIDENT
MRS AVIS S EDWARDS, SECRETARY
CASH AND CARRY CLEANERS
EXPERT DRY CLEANING
and SHIRT SERVICE

Contd on next page

H. L. COBLE CONSTRUCTION CO.

ALL TYPES OF BUILDING CONSTRUCTION

415 N. Edgeworth

Tel. 274-0137





Over 25 Years Service

TRADERS CHEVROLET CO., INC.

SALES AND SERVICE
GENUINE CHEVROLET PARTS AND ACCESSORIES

215-217 E. MARKET ST.

TELS. BROADWAY 2-2146 — BROADWAY 2-2147

849

WADE'S DRY CLEANING CO INC—Contd

MAIN PLANT and OFFICE

607 S ELM
TELEPHONE BROADWAY 2-7422
BRANCHES

203 E SYCAMORE
TELEPHONE 274-0050
326 W WASHINGTON
216 W GASTON
TELEPHONE BROADWAY 4-6844
915 GORRELL
1619 GORRELL
TELEPHONE BROADWAY 4-9537
1406 E MARKET
(See Page 75 Buyers' Guide)

Wadlow David Maxine Mrs h1013b Tuscaloosa
Wadford David A (Nancy C) emp Vicks Chemical h1507
Fairfax rd

" Jimmie R (Martha M) trucker Cone Mills r RD 3

" Martha M clk Burl Indus r RD 3 (Gfld Col)

Wadley Moses (Mary N) h603 Ireland

Wadlington Beatrice C Mrs aide Gboro Cerebral Palsy

Sch r1702 Water

" Beatrice G Mrs mach opr Cone Mills r3714 Phillips

av

" Chas (Dillie) lab Serta Mattress h919 Dunbar

" Jas waiter Jim's Lunch r1016 Myrtle ct

" L Maco (Ann M) cook Gboro Cerebral Palsy Sch h1620

10th

" Lacey F jr (Opal W) hlpr Cone Mills r RD 1 Belews

Creek N C

" Maurice W (Beatrice C) driver Brown's Funeral

Directors h1702 Water

" Sherman A (Beatrice G) emp P Lorillard Co h3714

Phillips av

WAFCO MILLS INC

JOHN C WATSON, PRESIDENT
JOHN C WATSON JR, VICE-PRESIDENT
LOUISE W WATSON, SECRETARY-TREASURER
MANUFACTURERS of
QUALITY FEED, FLOUR, CORN MEAL and
DOG FOOD

801 MCGEE

TELEPHONES

BROADWAY 2-3195 and BROADWAY 2-3196, LD 907

Wagg Thelma L Mrs sten Sou Ry r2401 Friendly rd

" Thos E jr (Thebma L) pres-editor Greensboro Free

Press h2401 Friendly rd

" Thos E III studt r2401 Friendly rd

Wagoner see also Wagoner & Wagoner

" Phyllis Mrs tchr Gboro Cerebral Palsy Sch r1803

Dublin dr

" Richd C (Phyllis D) ofc mgr Curtis Packing h1803

Dublin dr

Wagner Ada M mach opr Blue Bell r1926 Cedar Fork cr

" Callie E (wid McCellan) h2111 Roseland

" Calvin E (Virginia M) bldg contr 201 Tate apt 8 h do

" Camilla C Mrs bkpr Newman Lamb r3007 Collier dr

" Chas A (Phyllis G) constn wkr Lambeth Constn r3103

Peebles dr

" Chas L (LaVerne) merchandise mgr Ellis Stone r306

Miltwood

" Clarence B (Nellie C; Greensboro Bookkeeping Co)

h2625 Camden rd

" Clarence H (Connie V) h3103 Peebles dr

" Clarence H jr (Camilla C) emp mgr Elec Sls & Serv

h3007 Collier dr

" Clyde F (Ada M) lab h1200 Glenwood av

" Frances C Mrs r535 Highland av

" Helen clk Central Caro Whses r RD 1 Gibsonville NC

" Jack H slsmn Pleasants Hdw r427 Arlington

" Jean D ofc sec Burl Indus r1707 W Lakeview dr

(Gfld Col)

AMERICAN & SOUTHERN

INSURANCE COMPANY

Accident and Health Insurance

807 SUMMIT AVE.

TEL. 275-8415

WAGNER

" Lewis (Virginia) adj Home Credit r RD 1 Kernersville N C

" Nellie C dept mgr Moore Mus r2625 Camden rd

" Oswald H (Alice) mgr Esso Standard Division of

Humble Oil & Refining Co h2211 Four Seasons blvd

" Paul F stock clk Jones Bros Bakery r620 Asheboro

" Paul R (Ruth E) h2508 Rowe

" Phyllis G Mrs x-ray tech Drs Tannenbaum-Vatz &

Weiner r3103 Peebles dr

" Shirley J Mrs clk Johannesen Elec h808 Scott av

" Wilfred E (Jessie M) emp Barton's Drug Store h2201

Pisgah Church rd

Wagner Richd A (Jean R) supvr P Lorillard Co h528

Hillwood ct

" W Dillard (Jean) emp P O h1707 W Lakeview dr

Wagoner Albert H (Geraldine T) chf drftsman Caro Street

h2800 RobinHood dr

" Albert H (Joan N) fixer P Lorillard Co h2015 Potomac

dr

" Annie tchr Brooks Sch r407 N Mendenhall

" Annie M clk Sears h16 Springdale ct

" Bonnie C studt r311 Leftwich

" Cary D (Louise S) rte supvr Piedmont Pie h2411 Lib-

erty rd

" Chas K USN r4207 Kildare dr

" Corey D supvr Piedmont Pie r2411 Liberty rd

" Dean jr (Martha McC) mfrs apt 1015 Huffman R 1

h706 5th av

" Della Mrs mach opr Caro Fabric Label r900 Glen-

wood av

" Dorothy r4101 Raleigh rd

" Edgar A (Emma H) slsmn Caro Steel h808 Fairmont

" G Lawrence (Margt M) dist mgr Percy A Legge Co

h1005 Twyckenham dr

" Geraldine T Mrs supvr Joseph Ruzicka Inc r2800

Robin Hood dr

" Helen E clk Central Caro Whses r Gibsonville N C

" Ida Correll Mrs bkbnr Joseph Ruzicka Inc r211

Balliff

" Ina G (wid Bonnie R) h311 Leftwich

" Jacob L (Lottie K) h2622 Randleman rd

" Jacob L jr (Tava R) formn Caro Steel h4207 Kildare dr

" Jas A (Dorothy C) slsmn Sou Oxygen h2906 Pinedale

rd

" Jas B (Della D) plmb Community Htg & Plmb h900

Glenwood av

" John F (Lettie G) wldr E F Craven Co h1524 Randolph

av

" John Y (Rose H) br mgr Henry Walke Co h3224 James

pl

" Lillie M Mrs tchr Rolling Rds Sch r3914 Starmount dr

" Mont C jr (Ruth K) carrier P O h675 Percy

Cleo's

HAIR STYLING SALON

Air Conditioned

ACROSS FROM PARKING LOT (ASHE AND SYCAMORE)

SOUTH OF COURT HOUSE

221 W. SYCAMORE

(DOWNSTAIRS)

DIAL 275-9262

DEPARTMENT STORE

203-211 South Elm Street

TELEPHONE (ALL STORES)

274-4661

Thalhimer-Ellis-Stone

YOUNG WORLDS

Friendly Shopping Center

and

Summit Shopping Center

(SEE PAGE 70 BUYERS' GUIDE)

LIVE BETTER
ELECTRICALLY



YOU GET A
Lot FOR A
VERY Little!

My Services
Are Many,
My Wages
Are Low,
I'm Ready On
the Instant
At Your
Command
To Go.

DUKE POWER COMPANY



MANPOWER- SALESPower INC.

WORLD'S LARGEST
COMPLETE
BUSINESS SERVICE
FOR ANY JOB
CALL
MANPOWER

TEMPORARY HELP
WAREHOUSING
CAR UNLOADING

ANY TYPE
OFFICE
AND
INVENTORY WORK

TELEPHONE
ANSWERING

502
Dixie Bldg.
125 S. Elm

TELEPHONES
274-5476
and
275-6316

READ
AND USE

GREENSBORO

NEWS
AND
RECORD

WANT
ADS

PHONE
BROADWAY

3-8611

FOR
RESULTS!



NORTH CAROLINA NATIONAL BANK

"Your Bank in Greensboro"

12 CONVENIENT OFFICES TO SERVE YOU

Main Office — Jefferson Standard Building — 101 North Elm Street



850



Electrical
Contractors
and Engineers

1421 Battleground Ave.
Phone 275-4544

WAGONER

- " Myra T (wid Edgar L) h1300 W Florida
- " Ralph J (Versie D) mail supvr Sou Ry h4921 Bowman av
- " Richd asst prof Gboro College r214 S Mendenhall
- " Robt r1300 W Florida
- " Rose H Mrs nurse Wesley Long Community Hosp r3224 James pl
- " Ruth K Mrs ofc sec Gboro Chamber of Commerce r675 Yuse
- " Shirley Mrs clk Iowa Natl Mut Ins r RD 1 Box 515
- " Tava R Mrs clk Clark's Discount Store r4207 Kildare dr
- " Thos M (Edna M) grey tndr Cone Mills r RD 5 Box 158c
- " Tommy M (Marlene B) city firefighter h1212 Portland
- " Troy E (Ida G) driver Tenn & Caro Transportation h2111 Baliff
- " Vaden W (Florence D) h443 Tate
- " Wm C (Dorothy S) buyers Sears h1014 Onslow dr
- Wagstaff Henry (Pearl J) brklyr h303c Gant
- " John lah r1003 Ashe
- " Kay waitress K & W Drive In Restr r RD 8
- " Kemp C (Lena G; K & W Drive In Restaurant) r RD 8
- " Mae B Mrs aide Cone Hosp r1111 Ardmore dr
- " Maggie M (wid Jas) h1740 Willow rd
- " Mozelle E studt r303c Gant
- Wainer Howard S (Joyce W; Tannenbaum Vatz Wainer) h607 N Elam av
- Wainscott John P (Barbara K) sls mgr Pioneer Plastics Corp h1003 Caswell dr
- " Louise Mrs h202 Overlook
- Waisner Chas B (Rena C) driver Blue Bird Taxi h1009 McCormick
- " Rena C Mrs spnr Cone Mills r1009 McCormick
- Waite Franklin M bbnldr Joseph Ruzicka Inc r Box 1235
- Walters Jake jr (Irene L) plstr Nesbett & Sons Plstr h523 Martin apt 4
- Wakefield Carl E (Cora P) h5824 Cope ct (Glfd Col)
- " Carl E jr (Kath F) supt Hewett Constn h304 College rd (Glfd Col)
- " Chas H (Helen G; Wakefield Esso Service) h121 Liberty la
- " Geo jr (Lena H) carp Callicott & Robertson h407 Kirkland
- " Geo H (Patricia G) carp Callicott Robertson Constn h512 Vandalia rd
- " Helen G Mrs bkpr WPET r Liberty la
- " Patricia G Mrs tchr Vandalia Sch r512 Vandalia rd
- " Treva h221 College rd (Glfd Col)
- " W Hugh carp Kirkman & Koury r5824 Cope ct (Glfd Col)
- Wakefield's Esso Service (Chas H Wakefield) 3120 High Point rd
- Wakely Neal K h249 N Edgeworth apt B5
- Wakeman Myra E tchr John Wesley College r1906 Boulevard
- Walch Iris (B A) promotion asst WFMY-TV r Burlington N C
- Walcott Chas W jr (Annabel A) mfrs agt 101 N Elm RT22 1919 Granville rd
- Wald Wm (Theresa M) mfrs agt h2406 Murrayhill rd

- Walden Albert D jan Lincoln Street Jr High School r1723 Huffine Mill rd
- " Annie L opr Outlaws Beauty Salon h801 G Dunbar
- " Arnold (Jessie K) carp h808 Dick
- " Brenda shipping dept Blue Bell r RD 4 Box 312 High Point N C
- " Carrie H Mrs asst prof A & T Col r215 1/2 N Dudley
- " Carroll W (Peggy H) supt Southland Life Ins h2310 Fernwood dr
- " Clarence (Susie T) slsmn Canada Dry h1801 Trogdon
- " Ersie Mrs h1918 Spencer
- " Eugene W clk A & P r2208 Pear
- " Floyd W jan A & T Col h1029 E Washington
- " H Ruffin jr (Helen B) clk P O h1307 S Benbow rd
- " Helen E Mrs asst librn Carnegie Library r1307 S Benbow rd
- " Helen R mach opr Blue Bell r721 Chandley ct
- " Henry A (Mary C) h761 Willow ct
- " Irene emp Hot Shoppes h501 S O'Henry blvd apt 24
- " J F Jan Jackson Jr Hi Sch
- " Jas H (Mary) emp Stevenson Bros Fish Mkt h1004 E Washington
- " Judith T ofc sec Prestige Printing r1801 Trogdon
- " Leo E (Louise W) v-pres Greensboro Loom Reed Co Inc; Greensboro Industrial Platers Inc h1600 W Florida
- " Louise nurse aide Garden Terrace Home for the Aged r2208 Pear
- " Marie Mrs maid Wiley Calvin School r1723 Huffine Mill rd
- " Pearl L r1918 Spencer
- " Walter E (Louise A) clk A & P h2208 Pear
- " Wm D (Helen R) h721 Chandley ct
- Waldmiller Cletus A (Eliz B) field mgr IBM h1105 Monticello
- Waldo Annie B Mrs r3405 E Market
- " Ernest ydnn 106 Fisher Park cir
- Waldon Chas atndt Hammer & Phillips Esso Sta
- " Esther J (wid Fred) r417 E Lee
- Waldron Elmo P (Lillian P) acct h2715 Camden rd
- Waldrop Alice H Mrs nurse 1108 Quail dr r do
- " Corrie seamstress Montaldo's r4712 Westwood pl
- " Della W Mrs clk Ellis Stone h125 Oak ct
- " Ethel smstrs Myer's r6104 Winston Salem rd
- " Jas T (Alice H) driver Caro Trailways h1108 Quail dr
- " Paul E (Attie F) linemn Duke Pwr r RD 1 Box 57 Guilford N C
- " R Odell (421 Curb Market) h6014 Winston Salem rd
- " Ronald L clk Mason & Dixon Lines r1500 Northfield
- " Rosa M Mrs clk Wolfe's Coffee Shop r2602 Spring Garden
- Waldrum Cassell M (wid Clarence C) h1336 Ashe
- " Clarence C (Pauline W) driver McRae Cab h1310 Bothwell
- " Pauline nurse Cone Hosp r1203 Omaha
- " Walter F (Helen J) exp handler REA Exp h204 Shaw
- Wales Chas M jr (Nancy C) bkpr City Mtr h1007 Haywood
- " Chas M III USN r1007 Haywood
- " Maunida S tchr Geo A Grimsley Sr Hi Sch r1519 Oriole pl
- " Nancy L sten Hodgkin Roofing & Sup r1007 Haywood
- Walford Edwina G ofc sec Caro Theatre r747 1/2 Park av
- Walgreen Drug Stores Joseph D Erwin mgr 218 S Elm
- Walke Cordelia F Mrs tchr Grimsley Sr Hi Sch r2608 Camden rd
- " Edw C atndt O D Turner Texaco Serv r2608 Camden rd
- " Henry Co The John Y Wagoner mgr whol industrial sups (br) 860 Huffman
- " Jennings B (Cordelia F) linemn Duke Pwr h2608 Camden rd
- " Luther E (Janie H) supvr Sou Ry h304 Woodlawn av

WEAVER REALTY COMPANY



SALES

APARTMENT
RENTALS

PROPERTY
MANAGEMENT

DEVELOPERS

INSURANCE

Mortgage Loans

214
W. Gaston St.

Dial
273-5516

BERRY COAL & OIL COMPANY

FUEL OIL
KEROSENE



COAL
COKE

2200 E. Bessemer Ave.
Dial 273-8663

116 E. Bragg
Dial 275-9653

DOWNTOWN STORE
ELM AT MARKET
BROADWAY 5-0461

BELK'S

SUBURBAN STORE
FRIENDLY SHOPPING CENTER
292-0960

851

WALKE WM D, Field Asst, "Living Insurance," The Equitable Life Assurance Society 311 Beard Bldg 601 N Elm, P O Box 3013, Tel Broadway 2-5666, r304 Woodlawn av, Tel BRowdway 4-3802

Walker see also Welker

- " Agnes emp Swift & Co r1802 Larkin
- " Albert mach opr Demp's Saw & Tool r RD 1 Sophia NC
- " Alberta Mrs cook Walter Hines Page High Sch r1508 Sloan
- " Alexander (Maggie J) hlpr Gboro Mfg h1820 Spencer
- " Alf driver Blue Bell r Stokesdale N C
- " Alf (Judith M) grey ndr Cone Mills h124 McIver apt 4
- " Allen C driller Bainbridge & Dance Well Drilling Contrs r Hidden Valley Trailer Park
- " Alsie B Mrs splr Cone Mills r3930 Merton rd
- " Alton G (Arline R) crd grndr Cone Mills h2117 Maple (Revo)
- " Ava Mrs slswn Ellis Stone r1711A Cone Blvd
- " Andrew C (Alma L) brklyr Routh Bros Masonry Contr h1512 W Cornwallis dr
- " Andrew J (Mary B) mdsr mgr Sears h3402 Fern pl
- " Andrew J jr (Earline B) express hndlr REA Exp h1101 Duke
- " Ann Mrs slswn Meyer's r200 S Spring
- " Ava S Mrs slswn Ellis Stone r1711A E Cone Blvd
- " Avenue Apartments 415-17 1/2 Walker av
- " Banner C (Elva S) mtcmn P S h930 Gregory
- " Barbara S Mrs looper Gboro Hos r211 Bound
- " Belle W (wid Walter) alterations 101 E Washington r Lee's Chapel rd
- " Bennie A pilot Piedmont Air Lines r4215 Harvard av
- " Berlee (Ruth H) hauler Cone Mills r RD 5 Box 108
- " Bernie G (Ruby J) USN h541 Overlook
- " Bertha L Mrs r3205 Gilmore dr
- " Bertha M r1504 Ashe
- " Betty ofc sec Duke Pwr h306 N Cedar
- " Betty C Mrs priv sec W Grissold Smith & Co r6801 Friendly rd (Glfd Col)
- " Billy D mech Gate City Mtr r RD 2 Reidsville N C
- " Boyd S clk Western Elec h4215 Harvard av
- " Brenda Mrs clk Pilot Life Ins r2007 Potomac dr
- " C Marshall (Betty C) drftsman Western Elec h6801 Friendly rd
- " Carrie L (wid Erwin B) h208 Charles
- " Carrie M Mrs clk G I 1200 h3518 McCuiston rd
- " Chas A rodmn Hollowell & Assocs r3101 Friendly rd
- " Chas Ch711 Northridge
- " Chas F (June M) trainee Cone Mills h824 Circle dr
- " Chas F jr city firefighter r511 N Spring
- " Chas H (Sadie Y; Walker Iron Works) h2202 Pisgah Church rd
- " Chas N eng aide City Eng r RD 2
- " Chas A studt r3101 Friendly rd
- " Charlie r315 W Bragg
- " Charlie jan WBIG r Holt Chapel rd
- " Chatman A (Julia B) mach opr R Lorillard Co h2005 Albattross
- " Claibourne W (Nona B) serv rep Smith Kline & French h500 Chancery pl
- " Clyde R emp Brame Textile Mach r RD 3 Stokesdale N C
- " Clyde T (Octa G) slsmn Esso h6205 Friendly rd (Glfd Col)
- " Columbus W (Mary S) h906 High
- " Cora R (wid Cicero H) r817 Lexington av
- " Cuba S Mrs exam U S Int Rev Serv r3101 Friendly rd
- " Daisy L prsr Gboro Lndry & Clns r1523 Ashe
- " Danl V (Glady S) m slsmn Upjohn Co h1405 Garland dr
- " Dianne Mrs cash Home Credit r High Point N C
- " Donald H (Mary O) carrier P O h3009 Taliaferro rd
- " Doris R r540 Kruze apt 4
- " Dorothy maid h601 S Booker
- " Dorothy G ofc sec Bethlehem Steel r413 Muirs Chapel rd

Bullock & Humble
CONTRACTORS

Commercial and Residential **Carrier** Air Conditioning and Heating
1027 OAKMONT AVE. TEL. 273-1975

WALKER

- " Dorothy S librarian WC UNC r308 Ashland dr apt D
- " Dudley driver Dixie Bedding r RD 2 Box 354
- " Earl A (Mary) electn Sewell Elec r3521 McCuiston rd
- " Eleanor L Mrs ofc sec Textile Wks Union of Am AFL-CIO CLC r High Point N C
- " Eliz N Mrs cook Oakhurst Rest Home r2119 Joe Lewis Blvd
- " Ella W (wid Chas) r1526 Andover av
- " Elsie Mrs waitress Little Coffee Shop h811 W Lee apt 4
- " Emily S Mrs (Kate Snyder Dressmaker) r2516 Spring Garden
- " Ernest C r610 Longview
- " Ernest T h3113 Masonic dr
- " Ebg emp American Discount Co h1206 Meadow (Prox)
- " Evelyn G (wid Bennie) r4215 Harvard av
- " Everett W (Brenda Y) driver Maybelle Transport h2007 Potomac dr
- " Floyd W (Troodite) r342 1/2 S Elm
- " Frances M (wid Geo) r1740 Willow rd
- " Frank (Annie) mach opr Cone Mills h2301 McConnell rd
- " Frank jr orderly L Richardson Hospital r2301 McConnell rd
- " Franklin G (Ruth R) tester Western Elec h1302 Fire-side
- " Frear mech Fruehauf Trailer r RD 2 Reidsville N C
- " Fred L jr (Rose A) mtcmn A T & T h403 Mimosa dr
- " Fredk (Beth H) clk Blue Gem Mfg h2903 Ingleside av
- " G T r3503 Euclid
- " Garmond A (Mary O) asmlr Dependable Mach h815 Lexington av
- " Garnett L (Ida F) emp USA Ordnance Dist h408N N Mendenhall
- " Geo E lab City Dept Pub Wks r3419 1/2 Yanceyville rd
- " Gerald H (Peggy T; Pete Walker's Auto Service) h2509 Pinecroft rd
- " Gilbert O (Pauline H) h846 Broad av
- " Grady L (Pauline S) layout mn Walker Iron Works h4013 Lawndale dr
- " Grace maid Masonic & Eastern Star Home r do
- " Harvey (Mary F) mech Mickel-Hopkins r RD 1 (Glfd Col)
- " Harvey A (Shirley H) installer Western Elec h1514 W Cornwallis dr
- " Hazel E (Mergie S) lab Tatum & Dalton h1906 McConnell rd
- " Helen Mrs catcher P Lorillard Co h3807 Phillips Park dr
- " Henry C jr (Frances E) slsmn Sunshine Biscuits h1708 Fairbrother

Towne House Motor Lodge

71 SPACIOUS ROOMS AND SUITES, AIR CONDITIONED AND TV
 COURTESY COFFEE - BABY SITTERS
 EXCELLENT CUISINE - SWIMMING POOL

1000 W. MARKET ST.

TEL. 273-5503

SOUTHERN TRACTOR-POWER MOWER CO.

Power Mowers - Garden Tractors - Chain Saws

PARTS FOR ALL MAKES POWER MOWERS

WHOLESALE and RETAIL

SALES and SERVICE

4821 High Point Road

Tel. 299-5350

CHANNEL
2

W

F

M

Y

T

V



DIAL

274-0114

P.O. Drawer A

Phillips Ave.

Cor. White

**BOREN
BRICK
FOR EVERY
NEED**

**WIDE
VARIETY
OF SIZES
and
COLORS**

**SOLITE
BLOCKS**

**Manufactured
By**

BOREN

**Clay
Products
Co.**

**TELEPHONE
674-2255**

**Plant and
Office
Pleasant
Garden, N.C.**



SEEDS

**SCOTT
SEED
CO.**

**Seedmen
Since
1903**

**Everything For
The Garden
And Lawn**

TWO LOCATIONS

**235 N. Greene
Dial 273-8625**

**Ample Free
Parking**

**Golden Gate
Shopping Center
Dial 275-7236**



PHIL R. CARLTON, INC.

**GENERAL INSURANCE
CARLTON BLDG.**

Since 1915

REAL ESTATE

232 W. MARKET ST. OPPOSITE COURT HOUSE

PHONE BRoadway 2-8157

852

Harry L. Hill



LICENSE NO. 2758

**General Contractor
BUILDER OF BETTER HOMES**

1007 Westridge Rd.

P.O. Box 8657

Telephone CYpress 9-2215

WALKER

"Henry W (Mary R) slsmn Moffatt Bearings h5 Branch ct

"Herbert USAF r1812 Sherwood

"Herbert bagger Bi-Rite Super Mkts r1202 Willard

"Herbert jan WCOG Radio Sta r1812 Sherwood

"Herbert B (Margt K) eng Bell Laboratories h4400 Cornell av

"Herbert B (Irene M) lab Cone Mills h1202 Willard

"Hilda A mach opr P Lorillard Co r4241 Oakland

"Hubert (Barbara) hlpr Cone Mills h211 Bond

"Hubert L (Helen B) pharm Justice Drug h305 Waverly way

"Ira T (Grace M) h2007 S Elm

"Irene M Mrs cafeteria wkr Porter Sch r1202 Willard

"Iron Works (Chas H Walker) ornamental works 2203-05 Freeman Mill rd

"J D emp Caro Steel r208 Pineburr rd

"J F (Robena) formn J D Wilkins Co r RD 1 Box 16b Climax N C

"J Robt (Eliz H) h1513 Trogdon

"Jack C r1119 Alamance rd

"Jas hlpr Swain's Charcol Steak House

"Jas C lab J P Stevens & Co r208 Charles

"Jas F (Daila) swpr Cone Mills r1706 Forest rd

"Jas G (Rose S) investigator U S Intl Rev Serv h2003 Walker av

"Jas M h218 Kensington rd

"Jas W (Winnie C) prntr Gboro Daily News h713 Chavis dr

"Jerry L (Ida R) traffic dept wkr H W Lay & Co r609 Union

"Jesse A (Doris M; Walker's Garage) h2508 Harley dr

"Joanne H emp Blue Bell r3505 Freeman Mill rd

"John C (Ruth E; Walker Delivery Service) h3912 Broadacres dr

"John C purch apt Elec Sup & Equip r503 Woodlawn av

"John F (Aethia M) slsmn Wrights Clo Store h1212 Whilden pl apt B

"John H (Elizabeth W) shoe shiner Clifford's Barker Shop h2119 Joe Lewis blvd

"John H jr constn wkr r540 Kruze apt 4

"Johnny tech Cone Hosp r763 Chestnut

"Jones I (Lena S) h3419 1/2 Yanceyville rd

"Jos B (Louise H) cement fnshr Little Consth h1521 Cunningham

"Jos E (Mary M) resident phys Cone Hosp h1137 Church apt C2

"Jos V (Esther G) production mgr Western Elec h2909 Dellwood dr

"Josephine R (wid Wm) h1009 Arbor dr apt 12

"Julius r4101 Raleigh rd

"Julius surveyor Kirkman & Koury r324 S Eugene

"June M Mrs driver Cone Mills r824 Circle dr

"Justice B jan Gboro High Point Airport Terminal Bldg r Kernersville N C

"L A (Annie L) clk Jeff Life r RD 2 Summerfield N C

"L P (Ann) trav slsmn h200 S Spring apt 3

"Lacy B (Ruth T) carp James Stigall h1511 Holbrook

"Lafayette S (Alberta T) jan Pomona Bros Bakery h1508 Sloan

"Lenzo (Lelia W) emp Sears h807 Douglas

"Lester (Hazel W) fnshr Genl Concrete Consth h2409a Charlotte

WALKER

"Lester W (Oma H) h710 Dick

"Levi A III (Rachel S) clk Justice Drug r Summerfield N C

"Levi T (Nettie H) h413 Muirs Chapel rd

"Lithe P Mrs seamstress Guy Hill cln r9 Piccadilly

"Lonnie V (Lottie G) h1847 Spencer

"Lorraine E tchr Lincoln Jr Hi Sch r410 High

"Lucy B Mrs clk Jeff Life h828 N Elm apt C1

"Lula P (wid John) h1010 S Cedar

"M A Mrs librn Caldwell School h1927a McConnell rd

"M Green (Minnie H) h304 Muirs Chapel rd

"Margt R teller N C Natl Bk r4215 Harvard av

"Margt S Mrs clk typ Pennsylvania Threshermen & Farmers Mut Casualty Ins r Burlington N C

"Marguerite M (wid D Earl) h831 Circle dr

"Martha B (wid Nathl L) h503 Woodlawn av

"Martha S slsmn Rose's r RD 5 Box 108

WALKER MARTIN INC

DISTRIBUTOR

WM W McSWAIN, MANAGER

A A YORK, OFFICE MANAGER

G E APPLIANCE and

TELEVISION DISTRIBUTORS

1055 GATEWOOD av

TELEPHONE

273-8275

"Mary Anita Mrs dairy bar Guilford Dairy Co-op Assn r High Point N C

"Mary E sten Duke Pwr r306 N Cedar

"Mary F (wid Sterling) r2209 Apache apt W11

"Mary H (wid Judson) maid h706 S O'Henry blvd

"Mary J Mrs tex wkr Cone Mills r3521 McCuiston rd

"Mary J (wid Jas D) h709 W Florida

"Mary O emp Blue Bell r815 Lexington av

"Mary T (wid P L) r707 N Elam av

"Maude S (wid Jas A) r1315 New Garden rd

"Melvin (Nancy) lab City Water & Sewer Dept h912b Broad av

"Melvin O (Cammie M) carrier P O h1000 Hertford

"Mildred Mrs sew mach opr Blue Gem Mfg r RD 2 Stokesdale N C

"Mildred G Mrs folder Lynch Hos Mills r2014 1/2 Freeman Mill rd

"Moses S instr A&T Col r do

"N Glenn (Eliz N) surveyor Hollowell & Assocs h820 5th av

"Nellie G cash Black Cadillac-Olds r1604 Fairfax rd

"Nona B Mrs author 500 Chancery pl r do

"Novella C Mrs dishwasher Boston Cafe h340 Kruze

"Onah P (Frances H) dryer opr Cone Mills r RD 6 Box 478a

"P D emp Bethel AME Church h518 Julian

"Patricia E tech Cone Hosp h1137 Church apt A6

"Paul (Thelma Mc) city firefighter r606 Julian

"Paul C (Ruby K) driver Hennis Frt Lines h2011 Textile dr

"Paul C jr sht mtl wkr Glasgow & Graham r2011 Textile dr

"Peggy A clk Jeff Life r RD 2 Reidsville N C

"Peggy F emp Blue Bell r Leaksville N C

"Peggy J Mrs cash Household Finance r Randleman N C

"Peggy T Mrs cash Genl Mtrs Acceptance r2509 Pinecroft rd

"Perry N (Martha I; Haines & Walker) h1008 Meade dr

"Phillip M (College Texaco) r4215 Harvard av

"Plutina L (wid J A) r218 Kensington rd

"R Clay (Dora S) supvr Guilford Mills h3634 Calvert

"R D linemn SBT&T h3507 Rehobeth Church rd

"Ralph (Naomi) sht mtl wkr Gate City Roofing r RD 2 Summerfield N C

**Prove BRIDGES' Value
By Comparison**

**327-29 S. Elm St.
Dial 272-0165**

Two



**Fine Furniture and
Furnishings For The Home**

Locations

Summit Shopping Center Dial 272-6114

Summit Av. Cor. E. Bessemer Av.

WALKER

- " Ralph C (Matilda J) pntr h1918 Church
- " Ralph M slbr tndr Cone Mills r3703 E Bessemer av
- " Rebecca J exec sec Jefferson Standard Life Ins Co
r RD 2 Summerfield N C
- " Rebecca M (wid Harrison H) r4412 Lawndale dr
- " Richd (Alline J) chauf h924b Omaha
- " Richd G USA r3416 Yanceyville rd
- " Robt G jr loan ofr Wachovia Bank & Trust r1450
Whilder pl
- " Robt H (Violet W; Walker Television Service) h5700
Winston Salem rd
- " Robt L dishwasher Howard Johnson Restr r1010 S
Cedar
- " Robt W jr clk Sinclair Refining r406 Lindley rd
- " Rodney slsmn WPET r Church
- " Rosevelt (Margt S) ydmm h906b Broad av
- " Rosetha prsr Summit Center Clns & Lndry r1010 S
Cedar
- " Roy J (Edith M) supvr Metco Products h311 Lawrence
- " Roy L lbr wkr rClifton rd RD 7
- " Ruby J mach opr Blue Bell r RD 8 Box 169A
- " Ruby K Mrs clk Odell Mill Sup r2011 Textile dr
- " Rudy S (Glendora D) emp Western Elec h2802 Dexter
av
- " Russell (Kath F) h306 Greenbriar rd
- " Russell C (Virginia N) carp Kirkman & Kroury h2501
Fordham blvd
- " Ruth A clk Odell Mill Sup h200 S Mendenhall apt 7
- " Ruth F (wid C F) smstrs Meyers h511 N Spring
- " Ruth H Mrs btry flr Cone Mills r RD 5 Box 108
- " S Oscar (Lucille N) h603 Dogwood la (Glfd Col)
- " Sally Mrs h839 Vance
- " Sally L (wid Saml) h402 E McCulloch
- " Saml O jr slsmn Sears r603 Dogwood la (Glfd Col)
- " Sanford K stockmn Big Bear Super Market r3807
Phillips Park dr
- " Steph D (Helen N) driver h3537 Thompson
- " Stewart T (Ann S) mgr Virginia Mutual Insurance Co
h3812 Manor dr
- " Stewart W lab City Dept Pub Wks r RD 2 Box 130
- " Television Service (Robt H Walker) 5208 Winston-Salem
em rd
- " Tom Co (John S Barnes) tailors 125 1/2 W Market R212
- " Tommy (Frances G) h539 Ireland
- " Viola E A studt r2119 Joe Lewis blvd
- " Vitus mech Canada Dry r Burlington N C
- " W Earney (Jan A) sergt city police h2201 Cameo dr
- " W R slsmn Eссо r Colfax N C
- " Wendell B (Emily F) chkr Central Mtr Lines h911
Portland
- " Will r309 Bennett
- " Wm A (Neil H) h2917 Northampton dr
- " Wm C spare hd Cone Mills r3930 Merton rd
- " Wm H (Margie H) supt Rucker Cold Sige h1514 Kindley
- " Wm T (Mary V) h777 W Florida
- " Wm T (Ava S) fxr Cone Mills h1711a E Cove blvd
- " Winsie A r218 Kensington jr
- " Winona librnr W Jackson Junior High Sch r522 Tate
- " Zachary T III (Dorothy S) slsmn Cone Mills h308 Ash-
land dr apt D
- Walker's Garage (Jesse A Walker) auto repr 333 W
Lee
- " Pete Auto Service (Gerald H Walker) reprs 3551
Rehobeth Church rd
- Wall see also Walls
- " A A & Sons (Azel A and A Thad Wall) plmb & hgt
cntrs 5709 Friendly rd (Glfd Col)
- " A Thad (Mary P; A A Wall & Sons) r Horsepen rd
(Glfd Col)
- " Alf (Bessie K) hlpr Cone Mills h1807 Nelson
- " Alvin G tex wkr Cone Mills r3703 Peterson av
- " Ann S Mrs ofc sec Douglas Ravenel Josey & Hardy
r RD 4

Howard Johnson's Motor Lodge

TEL. 299-4612

ADJOINING
GENERAL GREENE MOTEL
TEL. 299-6311

Int. 85, U.S. 29 South, 70 West

P.O. Box 353

WALL

- " Azel A (Ethel C; A A Wall & Sons) r Horsepen rd
(Glfd Col)
- " Belle W (wid Jesse W) h610 Magnolia
- " Bessie (wid Cecil) h701 Douglas
- " Bessie E aid Wesley Long Community Hosp h1312a
Salem
- " Billie J slswn Woolworth's r Summerfield N C
- " Bonnie M aide Gboro Cerebral Palsy Sch r RD 5 Box
229
- " Booker T (Louise W) driver Bridges Furn r1020 S
Cedar
- " Bruce carp r322 Asheboro
- " Chas W h1607 Freeman Mill rd
- " Daisy A Mrs labler Simpson Printing r1508 17th (WO)
- " Doneila M Mrs hlpr Starmount Forest Country Club
h907 Broad av
- " Elaine E studt r3909 Stanley dr
- " Eliz Mrs r414 Arlington
- " Elmer porter Smith Loan & Jewelry r915 Dick
- " Elsie W Mrs maid h716 Jennifer
- " Elwood L (Norma M) mach Western Elec h507 Crest-
wood dr
- " Emmer W (wid Ernest E) r115 Knollwood dr
- " Erma B Mrs h3909 Stanley dr
- " Ernest h201 1/2 N Greene R6
- " Essie E (wid Eug) h915 Dick
- " Ethel F Mrs h200b Guerrant
- " Eva L clk Liberty Mut Ins r Sophia N C
- " Frances Mrs clk Pilot Life Ins r415 Hillside dr
- " Frank opr Bainbridge & Dance Weil Drilling Contrs
r RD 1
- " Frank M formn Cone Mills h2416 Hubbard
- " Gertrude cafeteria wkr Notre Dame High Sch h953 1/2 E
Washington
- " Grover carrier P O r1610 Buffalo
- " Harvey (Evelyn H) h3847 Greenpoint dr
- " Hattie M mender Cameo Hos Mill r3531 Thompson
- " Henry (Louise) lab h1407 Ashe
- " Henry M (Edna R) interior decorator C L Robertson
h770 W Florida
- " Hoover (Laura B) seeder Quaker Broom r RD 7
- " Howard F (Jeanette L) wvr Sou Webbing Mills h4424
Burlington rd
- " Ina F Mrs librnr Proximity Sch h1111 Grayland
- " J Henry (Ethel W) wvr Cone Mills h1011 Merritt dr
- " Jackie T tex wkr Cone Mills r RD 5 Box 229
- " Jacquelin E studt r915 Dick
- " Jas A (Bethel H) quality control Western Elec h4234
Kildare dr
- " Jas H (Carrie) h818b Vance
- " James O (Ruth W) pres treas "'Pete"' Wall Plumbing
Co Inc h3543 Cherry la

Hollowell & Associates

INC.

ENGINEERING - LAND SURVEYING
REAL ESTATE DEVELOPMENT
TOPOGRAPHY

38 First Southern Bldg.
1020 E. WENDOVER AVE.

TEL. 275-0472
P.O. BOX 6181



OFFICE MACHINES

●
CALCULATING

●
ADDING

●
ACCOUNTING

●
DATA PROCESSING

●
CASH REGISTERS

—
1005 BATTLEGROUND AVE.

TEL.
273-9477

Carey Metts
—
Realtor

—
-MLS-



SALES TRADES RENTALS

Home Planning
Custom Building

"Homes
Built To
Please"

2920
Lawndale Dr.

TELS.
275-2660
NIGHTS
288-3879

KIRK'S SINEATH MOTOR CO.

AUTO REPAIRS ● WRECKER SERVICE ● BEAR ALIGNMENT

419 BATTLEGROUND AVE.

24 HOUR SERVICE

TEL. BROADWAY 2-3456

MOORE REALTY and Mortgage Co.

A. K. Moore
A. K. Moore, Jr.

REALTORS

Sales
Rentals
Property
Management

Mortgage
Loans
Insurance

BUILDERS

314
N. Greene
Telephone
275-4541

Ike's Garage

Repairs
On All
Make Cars

ROAD
SERVICE

GUARANTEED
QUALITY
WORK

SUMMER
SCHOOL RD
OFF HWY 220 S.
Rd 8, Box 676
TEL
BROADWAY
2-1436

LAMBETH-TROXLER FUNERAL HOME

and **AMBULANCE SERVICE**

"Completely Air Conditioned"

Dial
273-3401

Dial
273-3401

854

Pegram-West, Inc.

Architectural Woodwork — Building Materials

405 E. MEADOWVIEW RD.

(SOUTH ELM STREET AT TOBACCO WAREHOUSE)

TELE. 273-6958, 273-6959 and 273-6950

WALL

" Jas P (Grace A) mgr Sears h1315 Lakewood dr
" Jas P III studt r1315 Lakewood dr
" Jas R (Lena E) dfr Cone Mills r RD 5 Box 114E
" Jas T studt r300 N Ridgeway dr
" Janet dish washer David Caldwell Sch r915 Dick
" Janice ofc sec Stern & Rendleman r120 1/2 S Mendenhall
" Janie L studt r1102 Hammel rd
" Jesse L supvr J P Stevens & Co r1113 Homeland av
" Joe D (Shirley H) slsmn Dixie Overall Supply h3206 Fitzgerald pl
" John lab r822 S Benbow rd
" John A Rev r300 N Ridgeway dr
WALL JOHN E (Sarah F), District Director U S Internal Revenue 320 S Ashe, Tel 275-4511 Extn 200, h1102 Hammel rd, Tel 275-3542

" John T (Ruth R) archt Lowenstein & Atkinson h3229 Dreiser pl
" John W (Colleen W) pres Stay-Right Septic Tank Co Inc h2004 Colonial av
" Johnny constn wkr r364 W Bragg
" Jos H(Ruth G) plant opr City Water & Sewer Dept h1600 Summit av
" Judy P studt r1505 Walker av apt 1
" Katherine emp L Richardson Men Hosp r2128 Everett
" Kath N (wid J W) h2302 Albright dr
" Kenneth R slsmn Kane Furn h211 N Cedar apt 47
" Lenord ydmn h1311 Payne
" Lonnie S (Nanthaly) driver Akers Motor Lines r Box 33 McLeansville N C
" Louise r1807 Nelson
" Louise G Mrs maid Smith's Ranch Motel r541 Ireland
" Lucile L (wid Arth R) h300 N Ridgeway dr
" Luna Mrs sew mach opr Blue Gem Mfg r RD 5 Box 770
" Mae D Mrs maid h516 Gorrell
" Maeella McP Mrs hlpr L Richardson Memorial Hosp r1105a Logan
" Margt Y (wid Raleigh R) prin Ceasar Cone School h5 Springdale ct
" Mary J Mrs h1031 Palmetto
" Mary L studt r1102 Hammel rd
" Miriam J Mrs tchr Murphy Sch r1213 Madison av
" Nancy H (wid Jos) r2416 Hubbard
" Nancy M teller N C Natl Bank h800 Homeland av
" Nell forwn Jones Furn Serv r RD 4 Box 126
" Norma J hlpr Schiffman's inc r801p Dunbar
" O C (Ruby W) clk E F Craven Co h4319 Hilltop rd
" Octavia (wid Bright) r1607 Freeman Mill rd
" Wall Percy L (Jean G, Younce & Wall), Attorney-at-Law 404-06 Jefferson Bldg 101 N Elm, Tel 272-1159, h302 Kensington rd, Tel 275-2472
WALL "PETE" PLUMBING CO INC, J O Wall Pres-Treas, Your Local Plumbing and Heating Contractor 1030 Westside dr, P O Box 6134, Summit Station, Tel 275-5324 (See Page 143 Buyers' Guide)

" Philip T (Miriam J) asst to v-pres Fed Home Loan Bank h536 Woodvale dr
" Pollyanna E Mrs tchr Joyner Sch r1101 N Elam av
" Ralph emp Western Elec r2317 Spring Garden
" Ray B lab Lakeview Memorial Pk r RD 5
" Raymond G (Edna) mgr West Lee Tenneco r RD 3 High Point N C

WALL

" Rex S driver J P Stevens Co h Kool Springs Trailer Park
" Robt mech Byrd's Used Cars r Summerfield N C
" Robert A (Pollyanna E) agt Pilot Life Ins h1101 N Elam av
" Robt G slsmn Watkins Quality Products r High Point N C
" Robt H (Polly P) repr PBX h3011 Trenton rd
" Ronald E Rev (Esther H) pastor College Park Baptist Church h2410 Madison av
" Roxie W Mrs Wall's Rest Home h614 Ross av
" Ruby W Mrs sec Allen's Display Inc r4319 Hilltop rd
" Ruth G Mrs spnr Cone Mills r1600 Summit av
" Stephen D studt r2018 Blumemont dr
" Thos (Daisy A) tex mgr Cone Mills r1508 17th (WO)
" Thos A (Peggy M) ofc mgr WCOG Radio Sta h1211 Guest
" Thos W emp Cone Mills r1508 17th
" Troy J (Vallie S) time study eng Cone Mills r RD 1 McLeansville N C
" Vallie S Mrs splr Cone Mills r RD 1 McLeansville NC
" Vincent A (Irene T) driver J P Stevens & Co h1113 Homeland av
" Vincent G Rev (Helen P) pastor Hillcrest Baptist Church h3918 Baylor
" Virgie S Mrs mach opr Blue Bell h1923 Opal dr
" Voit G (Sue P) genl mgr Sealtest Dairies h1801 Elkhardt dr
" W Bernard (Mildred K) slsmn Jackson Beauty Sup h115 Knollwood dr
" W Parrell bldg cont 615 Joyner h do
WALL W RAE (Helen E), V-Pres and Actuary Southern Life Insurance Co Southern Life Bldg 330 S Greene, Tel 275-9861, h3901 Friendly rd, Tel 299-0105
" W Rae jr studt r3901 Friendly rd
" Wade F (Sally, Wade F Wall Service Station) r Mayodan N C
" Wade F Service Station (Wade F Wall) 1224 Battle-ground av
" Walter forwn Washington Street Sch r1404 E Market
" Wanda L clk typ N C Natl Bank r RD 2 Reidsville N C
" Wesley A spare hd Cone Mills r Stokesdale N C
" Wilber carp Blue Bell r RD 1 McLeansville N C
" Wm (Norma S) jan P S h801p Dunbar
" Wm C (Hattie A) h3558 Riverside dr
" Wm G (Frances) agt Pilot Life Ins r415 Hillside dr
" Wm G (Bonnie M) mixer Cone Mills r RD 5 Box 267
" Wm H (Louise) lab Caro By-Products r1407 S Ashe
" Wm L (Peggy) slsmn Bamby Bakers r RD 3 High Point NC
" Willie (Ina) hlpr Cone Mills r1702 Gordon
" Wilson J roofer Hodgin Roofing & Sup r215 W Bragg
" Wall's Rest Home (Mrs Roxie W Wall) 614 Ross av
" Wallace Aileen R Mrs teller N C Natl Banks r1818 Friendly rd
" Alton T (Jerry) sls rep Mason Dixon Lines h3707 Belhaven dr
" Annie Mrs h513b Marsh
" Ardrie F (wid Joe) slswn College Shop h519 Stirling
" Charles C (Callie W) tchr Dudley Hi Sch h1506 Lincoln
" Clyde J (Elsie G) trucker Sou Ry Sys h1113 Duke
" Cora S Mrs ofc wkr Sears r2704 W Florida
" D Mack slsmn r1201 W Market
" Donald J mach opr P Lorillard Co h415 S Booker apt 1
" Doug C (Frances M) electn h2017 E Cedar Fork
" Edw L (Allie G) h3512 Brevard
" Eliz Mrs maid h630 Watson
" Emma F (wid Wm T) h222 Regan
" Ervin C electn Cypress Elec r4216 Harvard av
" Felix studt r4507 Swift
" Geraldine S Mrs recpt Hajoca Corp r3707 Belhaven dr
" Glen A (Pauline Y) servmn S&W Mtr Lines h3103 Utah pl

GREENSBORO MARBLE & TILE CO.

CONTRACTORS

Residential — Commercial — Industrial

Tile — Marble — Soft Floors — Flagstone

1711 SPRING GARDEN

TEL BROADWAY 2-2309



DRINK **Coca-Cola** IN BOTTLES
TRADE MARK REG. U. S. PAT. OFF.



GREENSBORO COCA-COLA BOTTLING COMPANY

855

WALLACE

- " Grace B Mrs nurse Wesley Long Hosp r1000a Hamp-ton
- " Helen P Mrs clk N C Natl Bank r1206 Pembroke rd
- " Iris P Mrs h513 W Terrell
- " Irving V carrier P O h112 N Benbow rd
- " Jas (Sarah G) lab Pomona Pipe Lines h4507 Swift
- " James D carp Kirkman & Koury r3804 Broadacres dr
- " Jas L (Grace B) adj Liberty Mut Ins h1000a Hampton
- " Jean S Mrs (Wallace) School of Dancing) r2901 Holmes rd
- " Jess C (Cath P) linemn Duke Pwr h3804 Broadacres dr
- " John A (Ella M) driver Central Mtr Lines h1903 Hardie
- " John G (Jean S) h2901 Holmes rd
- " John R jr electn Cypress Elec r4216 Harvard av
- " Latham jr (Ethel R) clk A&T Col h2100 S Benbow rd
- " Lillian maid Plantation Super Club
- " Lillian S Mrs laby tech Gilmore Clinic h1010 W Wendover av
- " Lucy R companion 804 Summit av
- " Luther H III hlpr Cone Mills r1919 Albany
- " Martha maid r513b Marsh
- " Maude H (wid John R) h4216 Harvard av
- " Maxie G mach opr Blue Bell r2111 1/2 Boulevard
- " Norman H (Helen P) city Plumbing Insp h2106 Pem-broke rd
- " Robt D hlpr Cone Mills r1822 Peachtree
- " Rose lab Cone Mills r1023 Tuscaloosa
- " Roosevelt (Josephine L) wood wkr Geo C Brown & Co h1110 Stephens
- " Royal jr slsmn Maphis Chapman Corp
- " School of Dancing (Mrs Jean S Wallace) 2901 Holmes
- " W Claude (Aileen R) slsmn Sears h1818 Friendly rd
- " Weldon P (Shirley W) agt Piedmont Airlines h2701 Spring Garden
- " Wm lab Sou Waste Paper
- " Wm E (Mary B) h425 E Radiance dr
- " Wm M (Lois J) mtce mn AT&T h2004 Ontario
- " Woodrow r113 Concord
- Wallen Jean M Mrs insp Western Elec h3601 Calumet pl
- Waller Annabelle S Mrs clk Jeff Life r2705 Robin Hood dr
- " Archie linemn L W Routh Constr n Brown Summit N C
- " Carl (Annabell) city policemn h2705 Robin Hood dr
- " Douglas A driver Brown's Funeral Directors
- " Godee W Mrs wvr Cone Mills r1628 Rankin rd
- " Grover M (Madie H) drftsmn Western Elec h442 N Dudley
- " Hattie L r1506 Lexington av
- " J David (Barbara S) pntr Metco Products h3606 Brevard
- " Jerry L (Quanita G) wvr J P Stevens & Co h122 Con-cord
- " Larry C studt r3118 Summit av
- " Lawrence G (Peggy C) mech P Lorillard Co h1200 Lolly la
- " Logan C (Wanda W) patrol Anderson Boswell h3118 Summit av
- " Louise C Mrs mach opr P Lorillard r3511 Martin av
- " Mary D mach opr Blue Bell r737 Alonzo ct
- " Robt (Mary B) spare hd Cone Mills r4112 Causey
- " Robt C (Mary A) wvr Carter Fabrics h737 Alonzo ct
- " Sarah M Mrs r303 Simpson pl
- " Stuart D (Adele R) dis mgr Standard Register Co h4015 Sedgewood la
- " Wanda W Mrs mach opr Blue Gem Mfg r3118 Summit av
- " Wm E (Lettie H) sanforizer mn Cone Mills r1628 Ran-kin rd
- " Wm R (Louise C) wrpr Cone Mills h3511 Martin av
- " Willie A (Marie S) emp P Lorillard Co h1423 E Mar-ket

THE NATIONAL CASH REGISTER CO.

Accounting and Bookkeeping Machines
Cash Registers — Adding Machines
Sales and Service

**116 E. MARKET
DIAL 274-8414**

WALLER

- " Wylie T sls rep Warner-Lambert r918 Hill
- Wallick Emma A Mrs cash Eckerd's Drug Store r1135 Parish
- " Robt P (Emma A) slsmn Dixie Sales h1135 Parish
- " Wallington Anna B (wid Hazel) r816 E Sycamore
- " Annie D Mrs ofc sec Henry E Frye r RD 5
- " Barbara elev opr King Cotton Hotel r2306 Spencer
- " Cornelious E (Barbara R) driver Blake Construction Co h2306 Spencer
- " David W porter Richards Wlhrs r Oak Ridge N C
- " Fred lab Swift & Co r2300 Spencer
- " Grace E r2306 Spencer
- " Hugh jr (Mildred M) tex wkr Cone Mills r Browns Summit N C
- " Isaac (Elizabeth) baler Cone Mills h2306 Spencer
- " Jas cook Jim's Lunch r1016 S Myrtle ct
- " Jas V (Ethel N) tex wkr Cone Mills r RD 2 Browns Summit N C
- " Lucy (Lucille J) delmn Winchester Ritch Surgical r Oak Ridge N C
- " Maurice (Eliza M) constn wkr h313 Cottage Grove av apt 3
- " Odell (Lillie M) driver United Taxi h415 S Booker apt 3
- " Pauline B Mrs maid h718 Poteat ct
- Walls see also Wall
- " Ada L r1702 Gordon
- " Alf (Bessie) baler Cone Mills r1807 Nelson
- " Barbara J r2206 Westbrook
- " C Jas (Mary L) lab Charlie Hayes Consn h615 Logan
- " Claude G (Hazel D) lab Arnold Stone Co h1617 Willow rd
- " Edgar O dept mgr Big Bear Super Mkt r1908 Taylor
- " Fannie V (wid Chas L) h1413 Newman
- " Flora A (wid Herman) maid h2206 Westbrook
- " Florine r2206 Westbrook
- " Fritz S (Frankie H) dept hd Pilot Life Ins h804 Eliza-beth dr (Glfld Col)
- " Hazel M Mrs maid Cone Hosp r1617 Willow
- " Nellie R (wid Alfuzo) h1904 Lutheran
- " Roosevelt (Viola H) constn wkr h908 Ireland
- " Verline R Mrs btry flr Cone Mills r3839 Overland Hts
- " Vinner r342 1/2 S Elm
- " Walter jan Washington St Sch r1104 E Market
- " Warren W (Nancy L) with P Lorillard Co h1305 McCormick
- " Willie R (Anna H) hlpr Cone Mills h1702 Gordon
- Wallwork Alf M clk Winn-Dixie r1008 Fairmont
- " Geoffrey H (Lanny M) slsmn Southland Equip h1009 Fairmont
- Wally Eug h1023 Watkins
- Walmsey Walter jr (Betty D) supvr Burl Indus h1638 Rainbow dr

WELL DRILLERS

Rainbridge & Dance

WELL DRILLING CONTRACTORS, INC.

P.O. Box 327

Jamestown Road, Guilford, N.C.

Tels. Day 299-4331, Nights 299-5708

READ AND USE

GREENSBORO

NEWS AND RECORD

WANT ADS

PHONE BROADWAY

3-8611

FOR RESULTS!

2827 SPRING GARDEN



CARTER & PALMER
ATLANTIC PRODUCTS
PICK UP AND DELIVERY

TEL. 299-9803

Dial 273-6919

BENNER & FIELDS, Inc.
PLUMBING, HEATING and AIR CONDITIONING CONTRACTORS

815 Winston Street (ORD)

Dial 273-6919

**KEZIAH
USED
CARS
INC.**

**QUALITY
USED
CARS**

We Have It

419
Summit Ave.

**DIAL
272-0752**

**HIGGINS
CYCLE
SHOP**



**Lock and
Key Service**

1214
Spring Garden St.
TEL.
272-0272



TERRY D. SHARPE AGENCY

"Complete Insurance Service"

Alma Sharpe Garlow, Owner - Manager - Personalized Service

112 North Mendenhall (Parking at the Door)

Day or Night Dial 274-1202

856

Thomas Electrical Contractors Inc.

Home and Industrial Wiring

Electronic Installations

807 WINSTON STREET (ORD) PHONE 275-6459

P.O. Drawer 6507 Summit Station

Walsler Arnold E (Shirley) business agt International Brotherhood of Blr Mkrs Iron Shipbuilders & Hlprs of Am Local No 30 h1006 Monticella

" Bernice Mrs slsmn Arth Shop r406 Walsler rd

" Jean with Salvation Army r2219 Friendly rd

" John F (Rebecca L) fuel serv eng C&O Ry Co r RD 2 Box 162

" Raymond C slsmn Routh Real Est r Walsler rd

" Rebecca L tchr Rankin Hi Sch r RD 2 Box 162

" Robt F (Judith C) slsmn Merrill Lynch Pierce Fenner & Smith h3010 Dellwood dr

" Terry F (Dixie S) chem AMP Inc h1232 Pamlico dr

Walsh Edith F Mrs cash O'Henry Hotel r424 N Edgeworth

" Edw J (Jean T) asst sec Richardson Realty & Ins h1405 Whilden pl

" Frank (Edith) clk General Greene Motel h424 N Edgeworth

" Jas (Doris) asst mgr Meyer's r RD 4

" Jas E (Elaine S) section head Burl Indus h2303 Chatam dr

" Jean T clk Burl Indus r1405-A Whilden pl

WALTON GEORGE E (Mary R), Pres Home Federal Savings & Loan Association Of Greensboro 113 N Greene, Tel 275-7211, h111 Elmwood ter, Tel Broadway 3-8797

Walter see also Walters

" Jim Corp Ralph A Copeland br mgr bldg contr 3025 High Point rd

" Kath clk Dixie Belle Inc h314 Tate apt 5

" Wm D (Bernice E) acct Western Elec h6205 Netherwood dr

" Wm R jr (Betty O) eng Western Elec h3508 Vernon Walters Alberta Mrs tchr Jackson Jr Hi Sch r303 Anchor dr (Glfd Col)

" Alice L (wid Chas S) h900 Courtland

" Amanda P Mrs nurse Dr Wm R Stafford r1720 Glenwood av

" Arlys G (Gladys K) tex wkr Cone Mills r RD 1 Elon NC

" Ben R (Mabel B) dep County Sheriff h2415 Sherwood

" Bertha M cook Bessemer Hi Sch r RD 6 Box 757

" Camilla studt r303 N Ridgeway dr

" Cath M Mrs tchr Linding Sch r3507 Parkwood dr apt C

" Chalmers S (Cath M) ship clk Cashwell's Inc h3507 Parkwood dr apt C

" Charlie F (Lou E) collection mgr Home Finance h2315 Lawndale dr

" Clarence A (Girle P) genl contr 2 Bessemer ct h do

" Clarence A jr r2 Bessemer ct

" Clyde C (Willie C) wvr Cone Mills h1223 Summit av

" David M (Betty C) eng Howard Constn h1614 W Cone blvd

" Douglas W (Peggy B) well drillers 1600 E Cone blvd h do

" Edw L lab Z A Sneedens Sons r2126 1/2 Byrd

" Ethel Mrs ofc sec Klopman Mills r815 Spring Garden

" Everett C (Louise P) insulation mech h2124 Jane

" Everett P studt r2124 Jane

" F Lemmon studt r4242 Princeton

" F Perry (Lucy V) clk P O r212 Pineburr rd

" Fred M (Margt L) slsmn h4242 Princeton av

" Gertrude M Mrs h1210 Freeman Mill rd apt 2

" Girle P Mrs sew mach opr Blue Gem Mfg r2 Bessemer ct

WALTERS

" Glenn D agt United Airlines r Colfax N C

" Gloria G Mrs ofc sec h2811 Springwood dr

" Hazel J Mrs opr Cleo's Hair Styling Salon r3207 Summit av

" Henry C (Alberta M) prin Guilford High Sch h303 Anchor dlla

" Jas E (Camilla T) slsmn h303 N Ridgeway dr

" Jas W (Hazel J) h3207 Summit av

" Joe W (Irene C) asst sec Cone Mills Corp h1109 Country Club dr

WALTERS JOHN E (Pearl), Guilford County Sheriff 110 Court House 221 W Market, Tels Broadway 2-4609 and Broadway 3-3611, h1501 Rankin rd, Tel Broadway 2-4707

" John E jr (Billie M; Friendly Tire & Recapping Co) h2806 Summit av

" Johnnie W (Ethel Q) mech Traders Chevrolet h815 Spring Gardens

" Linda G Mrs key punch opr J P Stevens & Co r611 Maple

" Lou E Mrs typ Mayrand r2315 Lawndale dr

" Lou F Mrs h218 Tate

" Louise P Mrs florist 2124 Jane r do

" Louise R Mrs nurse Wesley Long Community Hosp h429 Scott av

" M Loret Mrs opr SBT&T h1805 J av

" Maude D (wid Chas L) r207 Aberdeen ter

" Maurice J atndt Gulf Oil h814 Dana pl

" Nancy J Mrs (The Gas House) r High Point N C

" Noah H sanitarian County Health Dept h421 1/2 N Edgeworth

" Fanny S (wid Richd E) h1852 Merritt dr

" Peggy B Mrs ofc sec Burl Indus r1600 E Cone blvd

" Piscilla r201 Leftwich

" Robt C (Mary D) mach opr J P Stevens & Co h1012 Boston rd

" Warren W jr (Abbie H) eng Western Elec h409 S Elam av

" Wm A (Nancy J; The Gas House) r High Point N C

" Wm E (Amanda P) mach Dixie Mach & Tool h1720 Glenwood av

" Wm E (Gertrude H) mach opr Cone Mills h1628 Rankin rd

Walton Chas (Walton's Soda Shop and Walton's Radio & T V Service) h211 Bennett

" Claude S (Maude P) supvr Cone Mills h3525 E Bessemer av

" Cleopatra W Mrs enumerator Hill Directory Co r505 Mayflower dr

" David (Ada) brklyr h924 Dick

" Doris E sec Highway Trucking Co h2407 Princess Ann

" Earle E (Marie) asst mgr Bridges Furniture Co h222 Hermitage rd

" Floyd N clk Helping Hand Mission r825 Bellevue

" Grace S (wid Hamilton H) r2407 Princess Ann

" Jas (Jessie S) lab L B Galliger Co h527 Julian

" Jessie S Mrs opr Rose Beauty Salon r527 Julian

" John L (Cleopatra W) agt Life & Casualty Ins h505 Mayflower dr

" John L jr (Beverly H) slsmn Duke Pwr h114 Revere dr

" Larry L (Patricia D) asmbler Western Elec h4420 Harvard av

" Lizzie cook h1607 E Market

" Lora B Mrs clk Walton's Shoe Shop r520 S Aycock

" Madalene M Mrs food server L Richardson Mem Hosp h1542 McConnell rd

" Maude P Mrs fnsgh dept Cone Mills r3525 E Bessemer av

" Ora E (wid Odell) h1739 Freeman Mill ct

" Patsy C Mrs bkpr Sou Sis r3219 Harte pl

" Robt (Ann) emp Gboro Mfg h747 Jennifer apt 11

**SAVES
TIME**

**READY MIXED CONCRETE
COMPANY**
For Prompt Delivery

**SAVES
LABOR**

Dial 275-2515

1424 Mill St.

H. L. COBLE CONSTRUCTION CO.

ALL TYPES OF BUILDING CONSTRUCTION

415 N. Edgeworth

Tel. 274-0137



857

WALTON

- " Thomas W (Lora B) pres treas Walton's Shoe Shop Inc h520 S Aycock
- " Thos W jr (Leola P) USA r520 S Aycock
- " Wm W (Patsy C) groundm Duke Pwr h3219 Harte pl
- WALTON'S RADIO & TV SERVICE (Charles Walton), Expert and Guaranteed Repairs 301 Bennett, Tel BRoadway 3-4922**
- WALTON'S SHOE SHOP INC.** Thos W Walton Sr Pres-Treas, C Howard Elkins Mgr, Shoe Repairs, Dyeing and Rebuilding 118 W Sycamore, Tel BRoadway 2-4917, Res Tel BRoadway 3-1154
- " Soda Shop (Chas Walton) 301 Bennett
- Walwork Walter (Edna) mtccmn Travel Inn Motel r Randleman N C
- Walworth Eva S (wid Haskell L) h1700 N Elm apt B1
- Walz Geo F (Vivienne V) overseer Cone Mills h2511 Berkeley pl
- " Richd e studt r2511 Berkeley pl
- Wampler Ralph B (Gladie R) overhauler Cone Mills h3617 Calvert
- " Vera S Mrs (Country Kitchen) r1107 Lewis rd
- " Wiley B (Mildred R) crd grndr Cone Mills r1913 Sheldon rd
- Wanda Cone Beauty Shop (Mrs Martha S Harris) 3107 Church
- Wanless Ethel E (wid Saml A) h308 S Spring apt 2
- Wannall Jas R (Eliz L) mgr National Theatre h830 W Bessemer av
- WANNAMAKER ALLEN E (Mildred P), V-Pres-Genl Mgr North Carolina Broadcasting Co Inc and WBIG Radio Broadcasting Station 2838 Battleground rd at Edney Ridge rd, Tel 272-6125, h406 N Holden rd, Tel Cypress 9-1175**
- " Allen E jr USN r406 N Holden rd
- " Ann C Mrs church visitor First Presby Ch r1904 Huntington rd
- WANNAMAKER CHAS W JR (Ann C), V-Pres Time Payment Dept North Carolina National Bank 315 Price, Tel 275-9571, h1904 Huntington rd, Tel 272-3025**
- " Robt L studt r406 N Holden rd
- Ward Ada T Mrs mach opr Blue Bell r RD 7 Box 60
- " Adele L Mrs bkr Dr Grabow Pre-Smoked Pipe Co r1103 McCormick
- " Albion M (Minnie Sue) chauffeur Pet Dairy Products r RD 7
- " Allan (Muriel) purchasing agt Guaranteed Water-proofing r RD 10 Box 318
- " Alton hand marker Blue Bell r RD 6 Box 539F
- " Amelia B lady tech Burl Indus r1007 W Florida
- " Arlie R (Barbara J) mtccmn Carter Fabrics h110 Robbins
- " Artemus A (Lettie T; Ward's Golden Gate Barber Service) r5107 Watlington rd
- " Benjmin T (Betty L) slsmn United Securities Coh509 W Cornwallis dr
- " Bertie B (wid Jas C) r518 Ashland rd
- " Betty J Mrs ofc WCU NC r3808 Groometown rd
- " Beulah M Mrs h908 Watkins
- " Bobby L (Claudia M) checker Sears h2928 Isaac's pl
- " C Coolidge (Pattie C) asst overseer Cone Mills h2115 Maple (Revo)
- " Carlton D (Elsie G) driver Mason & Dixon Lines h4722 Bowman av
- " Cecil A hlpr Cone Mills r Brown Summit N C
- " Cecil R (Esther M; Office Supply Co) h1930 Mayfair av
- " Chas E studt r908 Watkins
- " Chas L (Bronnie K) cln Wade's Dry Cln h1610 Grove
- " Chas L jr adj Crawford & Co Ins Adjs h1230 Pamlico dr
- " Charlie E equip opr REA Exp r High Point N C

Airport Restaurant Inc.

SPECIALIZING IN ITALIAN FOODS

TEL. 299-0442

WINSTON-SALEM RD. 421

P.O. BOX 8055

WARD

- " Clarence equip opr Thompson-Arthur Paving r Guilford N C
- " Claude W (Mary S) plmb Rolling Plmb Repr Shop h2731 Rockwood rd
- " Cleo r800 Douglas
- " D Peacock (Lucille T; Ward's Shell Station) r Ward rd
- " D S equip opr Thompson-Arthur Paving r Guilford NC
- " D W (Rebecca P) slsmn Guilford Dairy Co-op Assn r RD 1 Box 331
- " Della M clk Cone Mills r1631 Rankin rd
- " Diane M studt r1930 Mayfair av
- " Earl F (Marie E) slsmn Rhodes Furn of Summit h909 Pamlico dr
- " Edgar A (Jessie L) plant supt Bamby Bakers h4221 Whippoorwill dr
- " Edw atndt Merchants & Mfrs Club r Willow rd
- " Ella A asmlr Western Elec r908 Watkins
- " Ella B (wid O T) real est 212 Florence h do
- " Esther M Mrs insp Western Electric r1930 Mayfair av
- " Esther S Mrs prod wkr Guilford Dairy Co-op Assn r1308 W Florida
- " Eva J Mrs ofc sec Hughey Tile r McLeansville N C
- " Faye F Mrs ofc sec Southeastern Sight & Sound r Liberty N C
- " Frances cash O'Henry Hotel r824 Walker av
- " Frank F plmb Crutchfield Plmb h518 Ashland rd
- " Gelaney K Mrs h763 Poteat ct
- " Geo E (Carolyn P) guard Western Elec h4402 Cornell av
- " Geo G driver Overnite Trans r Archdale N C
- " Gilmer F mech Traders Chevrolet r McLeansville N C
- " Gloria bmo Shelby Met Ins r High Point N C
- " Harriett L Mrs clk Lane Rexall Drugs
- " Harry O tex wkr Cone Mills r1900 Potomac dr
- " Homer (Hilda) mech J D Wilkins Co r RD 2 Summerfield N C
- " Howard C (Dorothy T) driver Central Mtr Lines h1005 Rucker
- " J Henry (Gertrude J) insp Sou Ry h1523 McCormick
- " Jack B tex wkr Cone Mills r Box 6121
- " Jas (Evelyn) mech J D Wilkins Co r Jamestown N C
- " Jas B (Mazie B) overseer Cone Mills h1502 Fairview
- " Jas C (Patricia M) mach opr Sou BAKERIES h908 Highland av
- " Jas D (Maxine W) slsmn Lane's Lndry h3905 Lacy av
- " Jas E prsmn Shamrock Corp r RD 10
- " Jas E (Bobby J) supt Southeastern Foundries h919 McCormick
- " Jas H (Margt J) formn Ward's Body & Wrecker Serv h909 Foushee
- " Jas M (Lillian W) tchr Guilford Sch h5423 Guida dr (Gld Col)

Hargett Funeral Home

Maricians and Embalmers

Ambulance Service

ROBES, FLORAL DESIGNS AND ALL NEEDS FOR THE DEAD A SPECIALTY

906 E. Market St.

Telephone BRoadway 3-8293

432 N. Eugene Tel. 275-6447

1304 E. Bessemer Ave. Tel. 273-9406



STRONG TIRE SERVICE, INC.

BREWER

PAINT AND

WALLPAPER

COMPANY



- Residential
- Commercial
- Industrial
- Wallpaper
- Vinyl Wall
- Coverings

1424 Westover Ter.

TEL.

274-5403

NORTH STATE PYROPHYLLITE CO., INC.

PACO REFRACTORY PRODUCTS

FURNACE LININGS —

706 Rucker St. (Pomona)

P.O. Box 7247

FIRE BRICK

Tel. 299-1441

THE FINEST
IN ROOFING
and
BUILDING
SUPPLIES



ROLL ROOFING

ASBESTOS
AND
ALUMINUM
SIDING

BUILT-UP
ROOFING

SHEET METAL
WORK OF
ALL KINDS

- CHIMNEY CAPS
- FIRE SCREENS
- GUTTERING
- BLUE RIDGE PAINT
- ROOF VENTILATORS
- FURNACE PIPE
- EXHAUST FANS
- MAIL BOXES
- DOOR CANOPIES
- ORNAMENTAL BLINDS
- ROOF COATINGS and CEMENT
- NAIL-ON-BRICK
- RANGE HOODS
- CRAWL SPACE COVERS
- ASBESTOS BOARD
- DOOR KNOCKERS

HODGIN
Roofing
&
Supply
Co. Inc.

921-923 W.
LEE ST.
P.O. Box 1984
TELS.

BROADWAY
2-4607
and
BROADWAY
4-4041

N. C. MONROE
CONSTRUCTION CO., Inc.
GENERAL CONTRACTOR
2710 Martinsville Rd. P.O. Box
Dial BRoadway 3-2589 Drawer 359



DIXISTEEL BUILDINGS

(Forever Beautiful)

Commercial - Industrial - Institutional

Suitable for most every need

For further information, Call

N.C. Monroe Construction Co., Inc. BRoadway 3-2589

858

M & J Finance Corp.

Automobile financing - Automobile Loans

PHONE 273-2561

407 N. GREENE ST.

WARD

- " Jas R tex wkr Cone Mills r RD 1 Box 331
- " Jas T (Doris S) auto servm City Garage h902 W Florida
- " Jas T (Edith F) tex wkr Cone Mills r RD 4 Box 442
- " Jas W (Louven H) othr Sou Optical h122 Oak ct
- " Jim H (Gertrude G) insp Sou Ry h1507 McCormick
- " Jimmie C (Ruby J) sec Guy M Turner Inc h912 McCormick
- " Joanne P Mrs bkpr Southeastern Foundries r4826 High Point rd
- " John B (Ottellie G) pres-treas Ward Steel Co
- " John K (Betty) clk ABC Bd
- " John R r1310 Maple (Prox)
- " Johnny L emp Cone Mills r RD 2 Box 76A Brown Summit N C
- " Josephine R (wid Benj T) store mgr Ellis Stone h1700 N Elm
- " Junious fornm Thompson-Arthur Paving r Guilford NC
- " Kay L Mrs dep Municipal County Ct Clk r1230 Pamlico dr
- " Kenneth T (Virginia W) laby tech J P Stevens & Co h3102 S Elm
- " Lala P (wid Clarence T) btry flr Cone Mills h2314 Hubbard
- " Larry N (Nina D) mgr Prestige Printing Co h803 Oak apt B
- " Leon L (Mattie) whseman Texaco Inc r Guilford N C
- " Lester (Annie) asst yarn tech J P Stevens & Co r3528 McCuiston
- " Lillian W Mrs ofc sec Jeff Life r5423 Guida dr (Glfd Col)
- " Lillian Z Mrs key punch opr Cone Mills r1214 Park av
- " Linda r900 Madison av
- " Louella R Mrs palrer Lynch Hos Mills r RD 1 McLean-sville NC
- " Louise F Mrs bkpr Bank of Gboro r Mayodan N C
- " Lucille T Mrs ofc sec Bullock & Humble r Ward rd
- " M Otis (Vera S) mech Traders Chevrolet r RD 2 Brown Summit N C
- " M Virginia studt r613 Rollingswood dr
- " Margt T Mrs ofc sec Gboro Ford r1225 Runyon dr
- " Margie H Mrs ofc sec Burl Indus r1407 Dorsey
- " Marguerite B (wid Agustus M) h1007 W Florida
- " Marie E Mrs clk sten U S Int Rev Serv r909 Pamlico dr
- " Mary G therapist Gboro Cerebral Palsy Sch h938 Hill
- " Mary W Mrs key punch opr Blue Bell r1204 11th
- " Maude W (wid Collin R) concession atndt Caroline Theatre h4702 Bowman av
- " Merrimon ofc sec A M Pullen & Co r RD 4 Box 638 Pleasant Garden
- " Minnie S (wid T Oscar) h1908 N Elm
- " Muriel C Mrs sten U S Dist Ct r RD 10 Box 318
- " Nathaniel M (Eleanor W) h307 Sunset dr
- " O Larry (Betty T) dept head Kirkman & Koury h2507 Celeste dr
- " Patricia I r1908 N Elm
- " Pattie C Mrs cash Modern Finance r2115 Maple (Revo)
- " Paul C (Esther S) plant wkr Guilford Dairy Co-op Assn h1308 W Florida

WARD

- " Paul L (Margaret L) hlpr Monarch Elev & Mach h812 Highland av
 - " R Carilton (Tonya) prof Glfd Col h2508 W Cornwallis dr
 - " R Dayton (Adele L; Ward Electronic Service) h1103 McCormick
 - " Robt (Margt C) studt r1930 Mayfair av
 - " Robt J (Jennie M) serv rep Johnson Service h6010 Cox av (Glfd Col)
 - " Robt J (Josephine Q) water proofer h4518 W Market
 - " Robt L (Betty C; Central Business Equipment Co) h1300 Joyce
 - " Robt W (Margt T) slsmn Sealtest Foods h1225 Runyon dr
 - " Ronnie L (Shirley A) lab Am Paper Co h705 Community ct
 - " Roy R (Ruby C) carp h1313 Elmer
 - " Ruby J Mrs clk Pine Hall-Pomona Corp r912 McCormick
 - " Steel Co John B Ward pres treas 2714 McArthur dr
 - " Suzanne C Mrs sten U S Dept of Labor r211 N Cedar apt 43
 - " Thos A (Joanne P) pres treas Southeastern Foundries Corp h4826 High Point rd
 - " Thos E hlpr Gboro Hos r3528 McCuiston
 - " Thos H (Lillian Z) clk Cone Mills h1214 Park av
 - " Thos H jr (Mary W) employment mgr Cone Mills h1204 11th
 - " Thos O jr (Clara L) instrumentmn Cone Mills h1218 Park av
 - " Thos Wemp Cone Mills r RD 5 Box 460
 - " Vera M (Jean F) Pinecroft rd
 - " Vera S Mrs smasher hd Cone Mills r RD 2 Browns Summit N C
 - " Verner R (Mary D; Rolling Plumbing Repair Shop) h608 Guilford av
 - " W O (Frances H) agt U S Govt h824 Walker av
 - " Walter V (Marjorie H) plmb Rolling Plmb h1112 Gregory
 - " Wanda L USAF r2109 1/2 Church apt 2
 - " Wayne grdr Star Mount Forest Country Club r RD 1 Jamestown N C
 - " Wayne B (Betty W) atndt R Glenn Welch's Gulf Serv Sta r RD 10
 - " Wiley B (Betty J) supt Blue Bell h3803 Groomtown rd
 - " Wm A (Margie H) asmlbr Western Elec h1407 Dorsey
 - " Wm H (Maye R) genl sls mgr Courtauds Alabama Inc h613 Rollingwood dr
 - " Wm L (Rosa) mech North State Chevrolet r RD 6 Box 535 1/2
 - " Wm P h622 N Eugene
 - " Wm S (Jean F) sls rep McLeod Leather Belting h1805 Independence rd
 - " Wm S (Louise P) equip opr City Dept Pub Wks h1503 Pinecroft rd
 - " Willie instr A & T Col r do
 - " Winston atndt R Glenn Welch's Gulf Serv Sta r RD 10 Ward's Golden Gate Barber Service (Artemus A Ward) 2248 Church
- WARD'S SHELL STATION**
D P WARD, OWNER
COMPLETE LUBRICATION, TIRES and BATTERIES
GROCERIES, SOFT DRINKS and TOBACCO
SALES and SERVICE
4412 BURLINGTON rd
TELEPHONE BRoadway 2-9569
Warden Henry F mtceann Plantation Supper Club r2010 Veasley
" Louise G Mrs ofc sec WC UNC H2010 Veasley
Wardlaw Bennett (Annie H) h904 High
" Walter A (Ann R) sls rep Bauer & Black h3206 James pl

DIAL
292-2249



FIELDS and LEFTWICH

"Serving Greensboro and Guilford County For 25 Years with Esso Products"

FUEL OIL - AUTHORIZED DEALER - KEROSENE

2618 West Court St.



DIAL
Cypress 9-6121

24 Hour
Ambulance Service
Oxygen and Two Way
Radio Equipped
Dial
272-5158

HANES-LINEBERRY FUNERAL SERVICE

"The Home of Thoughtful Service for 43 Years"
COMPLETELY AIR-CONDITIONED

401 W. Market St.

Dial 272-5158

Member by Invitation



National
Selected Morticians



- REAL ESTATE
- MORTGAGE LOANS
- PROPERTY MANAGEMENT

**DIVIDEND-PAYING
AUTO AND HOME
INSURANCE**



503 N. GREENE
P.O. BOX 3483

**DIAL
273-1967**

**Greensboro
RAVE LODGE**

59 Units Of
Solid
Comfort

Air Conditioned
TV in Each
Unit

In Room
Coffee Service

Elevator

Swimming Pool

24 Hour
Switch Board
Twx Board

229 CHURCH
TEL.
273-5512

859

Sapp's Body Works

Automobile Painting and Body Works

DEEP RIVER CHURCH ROAD
1/4 MILE FROM INTERSTATE 40
RD. 7, BOX 533

WARNER

- " Ethel O Mrs utility opr Gboro Hosp r Guilford College N C
- " Geo T (Jane S) claims mgr Ohio Casualty Insurance Co h4129 Dogwood dr
- " Isaac (Marie H) plstr h202 Gillespie apt C
- " Jas B (Ethel O) pkr Kayser-Roth Hos h612 College rd (Glf Col)
- " Jeff E (Mary J) civic affairs mgr Gboro Chamber of Commerce h2218 Cheltenham blvd
- " Jo B ofc sec State Dept Mtr Vehicles r612 College rd (Glf Col)
- " Jos D (Lila S) tchr WC UNC h1609 Colonial av
- " Magdalene H Mrs splr Cone Mills r1216 Lolly la
- " Mary H (wid Wm P) h1206 Whilden pl apt B
- " Mary J Mrs tchr Gillespie Pk Jr Hi Sch r Thomasville N C
- " Opal B Mrs emp P Lorillard Co r1707 Hemingway dr
- " Sam E R (Juanita B) slsmn Gboro News h1608 Westridge rd
- " Walter V slsmn Easo r Thomasville N C
- Warnersville Recreation Center Mrs Alma C Evans dir 601 Doak

Warren Andrew D hndlr REA Exp h401b Banks

- " Archie E agt Charlotte Liberty Mut Ins r RD 1
- " Bertha P (wid Gordon B) r428 Scott av
- " Betty C Mrs catcher P Lorillard Co r1313 Vine (Prox)
- " Betty R dep clk County Sheriff r3102 Groomtown dr
- " Bobby C (Carolyn M) city firefighter h3908 Gilmore dr
- " Bobby K (Helen P) wrpr Cone Mills h317 Charles
- " Bobby R (Vickie K) slsmn Appliance & TV Center h2705 Belmar
- " Brenda S Mrs cash E L Brownhill Co r507 W Gaston
- " C Maurine opr SBT&T h613 Guilford av
- " Catherine L trimmer Bates Nitewear r1328 Mayfair av
- " Chas C (Vera) h2523 Spring Garden
- " Charlie J (Warren's Barber Shop) r Oak Ridge NC
- " Claudia A studt r1610 Eastwood av
- " Cora M Mrs unit head Jeff Life r205 Wentworth dr
- " Dudd (Gracie) emp P Lorillard Co h1203 Caldwell
- " E Gene (Sharon N) sports reporter Greensboro News h1911 Independence rd
- " E Robt r613 Guilford av
- " Earl D (Marie C; Warren's Restaurant) r343 W Lee
- " Edella G Mrs advertising dept wkr Strandberg Engineering Labys r102 S Aycock
- " Eliz M Mrs hlpr A&T Col r2101 Tuscaloosa
- " Ella M maid r1014 E Market
- " Fred slsmn h609 Summit av apt 6
- " Gerald S agt Southland Life Ins r Leaksville NC
- " Gertrude Mrs maid Pilot Life Ins h751 Bingham ct
- " Gracie H Mrs h840 Burbank
- " H Fenmill jr (Lenoir D) aud Burl Indus h17 Piccadilly cir
- " Hampton R (Eliz P) trucker Cone Mills h1516b Cunningham
- " Harry R r927 Best
- " Helen P Mrs tex wkr Cone Mills r317 Charles
- " J Bernice r1013 Avalon rd
- " Jack C (Melba B; Warren's Sinclair Service) r RD 2 Brown Summit NC

- Ware Anna M (wid Sterling A) r516 S Mendenhall
- " Aubrey G (Jewel H) switchmnn SBT&T h1903 Autumn dr
- " Charlie roofer J H Griffin & Sons r1300 Oakland rd
- " Earl M (Eleanor R) linemn Duke Pwr r Hicone rd RV 5 Box 174b
- " Edna maid O'Henry Hotel r825a Ross av
- " Eunice R (wid Wm R) h515 W Gaston
- " Frank B (Louise B) Jan A&T Col h1916 Belcrest dr
- " Frank W Jan Guilford Bldg r726 Poteat ct
- " G Richd (Elaine B) clk Akers Mtr Lines h610 Stirling apt D
- " Gay W clk United Securities r Reidsville N C
- " Harry N (Sue P) linetype opr Gboro News h3011 Joan av
- " Henry E (Annie C) baker WC UNC h626 Warren
- " Jas J (Mollie B) USAF h2021 Anthony ct
- " Jewel H Mrs clk Western Elec r1903 Autumn dr
- " Joe S emp Cone Mills r4606 Webbing Mill rd
- " Leannar C Mrs bldr Gboro Mfg r1510 E Market
- " Leno C (Irene McC) hlpr Tatum-Dalton Transfer h1215 Bilbro
- " Madeline Mrs clk Sears h811 Walker av apt 4b
- " Mary B Mrs remnant wn Cone Mills r4406 Webbing Mill rd
- " Mollie B Mrs clk A & T Col r2021 Anthony ct
- " N K driver Caro Frt Carriers
- " Robt W (Ladane) emp Color Shop h1411 Minor
- " Thessalonia studt r1510 E Market
- " Wm R III r515 W Gaston
- Warehouse Sales Inc Oscar B Teague jr pres John E Teague sec treas auto parts 835 Huffman
- Warf Chas D asst supvr N C Natl Bank r RD 5 Box 454
- " Elsie J order filler Seare r3604 Wilson dr
- " Jas F (RUBY P) installer SBT&T h4218 Whippoorwill dr
- " Mary L sten Jeff Life r RD 3 Box 406 Reidsville N C
- " Richd A (Ruth H) fr Cone Mills h2008 Orman rd
- " Richd A spare hd Cone Mills r RD 2 Summerfield N C
- " Ruth E Mrs sandwich mkr Made Rite Sandwich r RD 2 Summerfield N C
- " Susie J (wid Jas R) cook Made Rite Sandwich h3604 Wiltshire dr
- " Wm B (Daisie C) plmb Goodwin Inc h711 Pine
- Warfe Donald r4101 Raleigh rd
- Warfel David J (Edna) whse supt Sun Oil Co r900 Woodbrook rd
- " Julia R Mrs cash Love Finance r2210 Rheims dr
- Waring Basil W (Gerardine H) sls eng Massey Coal Co Sls h1715 Efland dr
- " Roger H studt r1715 Efland dr
- Warlick Alf C jr (Carolyn H) exec Boy Scouts of America h1117 W Cornwalis dr
- " Jos H delmn Ralph Cashey Pianos r411 S Chapman
- " Margt R tchr Aycock Jr Hi Sch h411 S Chapman
- Warmath Earle G (Eliz B) rep Equitable Securities h3102 Collier dr
- " John T (Darsie L) v-pres Equitable Securities Corp h2204 Pinecrest rd
- " John T jr (Sarah D) asst dept mgr Jeff Life h307 Kimberly dr
- " Wm T (Ann S) rep Equitable Securities h602 Myers la Myers la
- Warner Barbara Y Mrs recpt Daphne's Beauty Salon h112 Oak ct
- " Braxton I case wkr County Dept Pub Welfare r Jamestown N C
- " Casper Z (Opal B) USN h1707 Hemingway dr
- " Chas R jr (Magdalene H) warp hanger Burl Indus h1216 Lolly la
- " D Eugene (Blanche S) h301 College rd (Glf Col)
- " Donald G (Barbara E) mgr Taylor Instrument Cos h115 E Brentwood rd
- " Eleanor M clk Sears r301 College rd (Glf Col)

GUILFORD ELECTRONIC SUPPLY, INC.

WHOLESALE ONLY

DISTRIBUTORS OF ELECTRONIC SUPPLIES AND EQUIPMENT

233 E. WASHINGTON ST.

TEL. 275-1385

SOUTHSIDE HARDWARE CO., INC.

POWER TOOL DIVISION
515 S. ELM
TEL. 272-4549

COMPLETE SERVICE IN HARDWARE
FOR OVER SIXTY YEARS, A COMPLETE FARMERS'
AND BUILDERS' SUPPLY SERVICE
TELEPHONE 272-2106

HARDWARE
523-25 S. ELM
TEL. 272-2106

860

TECHNICAL REPRODUCTION

& SUPPLY CORP.

ENGINEERING AND ARCHITECTS' SUPPLIES
BLUEPRINTERS - PHOTOSTATS
105/35 MICRO FILM

610 N. ELM ST.

TEL. 275-1301

WARREN

- " Jas A (Pearl C) trucker Cone Mills h1007 Martin
- " Jas L (Betty C) adj P Lorillard Co h1313 Vine (Prox)
- " Jas T (Edella G) slsmn h102 S Aycock
- " Jas W jr (Margery J) supvr A&T Col h810 Dale
- " Jesse L (Nancy H) City Attorney r2704 Lafayette av
- " Jesse M whsemn Murray Distributing h840 Burbank
- " Joe (Peggy) parking lot atndt Ellis Stone h1120 West-side dr
- " Joe S r4101 Raleigh rd
- " John D studt r840 Burbank
- " John W clk A&P r RD 2 Box 589
- " Johnnie (Mable) emp Griffin Pie h330 Gorrell apt B
- " Judy B studt r1610 Eastwood av
- " L Don (Judith P) teller NC Natl Bank h2820 Shady Lawn dr
- " Leicester (Dorothy T) exec v-pres Burlington Industries Inc h217 W Avondale
- " Lenora lab Swift & Co r1108 Alamance rd
- " Leon (Margt C) tchr PS h119 N Benbow rd
- " Lucille B r2226 Reynolda rd
- " Luther W (Lessie W) h1921 Lion
- " Lyndal N case wkr County Dept Pub Welfare r526 Tate
- " M Blanche bkpr Industrial Electrics r223 S Lindell rd
- " Margt C Mrs instr A&T Col r114 S Obermeyer
- " Margerye H Mrs tchr Caldwell Sch r810 Dale
- " Marie C Mrs (Warren's Restaurant) r343 W Lee
- " Martha S (wid Earl D) ofc sec Children's Home Society of NC h526 Highland av
- " Marvin H (Doris V) driver Guilford Dairy Co-opera-tive Association h4608 High Point rd
- " Maude L tray wn Cone Hosp r201d Gillespie
- " Maurice M (Juanita S) messenger NC Natl Bank h525 South
- " Melvin (Ora W) porter Sears h1203 Avalon rd
- " Michl D studt r2226 Reynolda rd
- " Mildred B Mrs chief clk SBT&T r RD 3 Box 557 (Gfld Col)
- " Mollie S (wid Geo) maid r217 S Obermeyer
- " Myrtle E (wid Robt L) r912 Idewood dr
- " Paul W mach opr Newman Mach r RD 2 Stokesdale NC
- " Peggy T waitress Woolworth's r514 5th av
- " Rachel E clk Jeff Life r Oak Ridge NC
- " Rebecca M (wid Leon) slsmn Meyer's h311 N Edge-wood apt 2
- " Richd M (Anne R) assoc Black Meyland & Lloyd h1605 Colonial av
- " Robt L (Jean S) city police h2706 Robin Hood dr
- " Robt W (Carolyn M) city firefighter r401 E Kenneth rd
- " Rosa D Mrs lab Earl Petty Nurseries r RD 1 Guil-ford NC
- " Rufus servmn Sou Oil Trans r Kernersville NC
- " Rufus G (Virginia S) h1610 Eastwood av
- " Rupert W (Clara A) driver Central Mtr Lines h601 Kenilworth
- " Russell driver Chas D Roberts Co r Summerfield NC
- " Ruth C (wid Robt D) h1112 Magnolia
- " Ruth V Mrs prsr Elam Clns & Lndry r4418 Anderson
- " Street Methodist Church 620 Warren cor Swain
- " Virginia emp Swift & Co r1610 Eastwood av
- " W Ray plant wkr Nehi r3102 Groometown rd

WARREN

- " W Thos (Mildred) mgr Inter-Chemical Corp r Guil-ford College NC
- " Walter caddy Gboro Country Club r217 S Obermeyer
- " Walter studt r205 S Edgeworth
- " Wm D (Edna O) jan Centenary Meth Ch h2107 Luther-an
- " Wm E (Virginia H) h2226 Reynolda rd
- " Wm E jr studt r2226 Reynolda rd
- " Wm H (Georgia O) slsmn North State Homes h3007 Groometown rd
- " Wm M (Quwatha R) lab DeSoto Chem Coatings r Kernersville NC
- " Wm R (Martha T) chkr Nehi h3102 Groometown rd
- " Winfred M (Ala W) appr Pomona Foundry h1108 Alamance rd
- " Warren's Barber Shop (Charlie J Warren) barber shop 922 Gorrell
- " Restaurant (Earl D and Mrs Marie C Warren) 331 1/2 W Lee
- " Sinclair Service (Jas R Kennedy Elmer R Burnside Jack C Warren) 3311 Reidsville rd RD 5 Box 114
- " Toyland Inc Danl C Hollander pres-treas Mrs Gail K Hollander v-pres 2168 Lawndale dr
- " Warrick Lawrence oiler Cone Mills r1803 Roseland
- " Richd O (Rosaling B) concessionaire h3504 Euclid
- " Rosalind B Mrs utility wn Lyncey Hos Mills r3504 Euclid
- " Warrington Preston studt h705a King
- " Warton Gus r4101 Raleigh rd
- " Warwick Ben G (Inez T) slsmn duPont h833 W Corn-wallis dr
- " Chas L studt r2320 Kirkpatrick pl
- " DuRant G (Louise B) eng Western Elec h611 Scott av
- " High C (Mildred L) phys Wesley Long Community Hosp h2320 Kirkpatrick pl
- " Wm H (Jacqueline S) supvr Western Elec h1706 Inde-pendence rd
- " Wash Robt E (Annie I) bkpr Sands & Co h1219 Gregory
- " Washam Carl B jr (Clara M) mgr Skyline Drive-In Theatre h813 Howard
- " WASHAM CLARA MARTIN MRS, Sls Exec and Woman's Dir WBIG Radio Broadcasting Station 2838 Battle-ground rd at Edney Ridge rd, Tel 272-6125, h813 Howard, Tel 299-7081
- " Clyde C studt r813 Howard
- " Ralph W (Glady S) supvr Caro-By-Products h3112 S Elm
- " Wm E (Nancy L; Gate City Gulf Service) r RD 7 Box 224C
- " Washburn Albert lab r220 S Gilmer
- " Billie F Mrs ofc sec Domestic Management r5714c Cambridge rd
- " Eug B (Shirley A) ofc wkr Western Elec h2317 Mark-land dr
- " Golden jr (Virginia) formn Container Corp of Am r Box 864 Reidsville NC
- " Golden W (Thelma T) carp h2908 Isaac's pl
- " Grace mach opr Blue Bell r Pleasant Garden NC
- " Gurney B (Marie F) emp Security Construction h2910 Isaac's pl
- " Thos B (Bettye H) supvr AT&T h2311 Westwood dr
- " Vivian W Mrs bkpr Crutchfield-Browning Drug Store h843 Circle dr
- " Wallace F (Mary M; Plaza American Service) h1117 Grayland
- " Washington Alice Q (wid Danl) r1006 Washington
- " Annie W (wid Isaiah) maid h1115 W McCulloch
- " Barbara J r902 S Cedar
- " Bessie chkr Lane's Lndry r610 Julian
- " Beulah maid h1729 Richard
- " Brenda J r1115 W McCulloch
- " Calvin (Bessie H) lab Pomona T C Co r610 Julian
- " Chas (Margt T) clk A&P h108 N Benbow rd

WHY PAY MORE!

When Financing or Refinancing

Compare Before You Buy or Borrow

E. B. STONE FINANCE CO., INC.

DIAL
275-9509

500 N. Greene St.

Nuckles Restaurant

- Barbecue
- Steaks
- Seafood
- Chicken

Car Service
Counter and Booth Service
Private Dining Room

3200 N
O'Henry Blvd.

Dial
275-3029

Nuckles Barbecue

3103
Summit Ave.

Dial
272-9190



M.L.S.

LOWDERMILK REALTY INC.

REAL ESTATE
SALES — APPRAISERS

"If It's Real Estate,
It Will Pay You To See Us."

INSURANCE

1044 W. Market St.

Tel. 275-8536

LEWIS CONTRACTING CO.

CONCRETE CONSTRUCTION — ASPHALT PAVING

348 W. LEE ST.

(SEE PAGE 51 BUYERS' GUIDE)

DIAL 272-0118

861

WASHINGTON

- "Edw K solr County Superior Ct r Jamestown NC
- "Geo (Mamie) h1014½ S Myrtle ct
- "Geo (Carrie T) h1102 Freeman Mill rd
- "Geo (Carolyn) lab Burns Auto Slis h810 Rugby
- "George Hospital Plan Sid Robinson dist mgr ins 1020 E Wendover av R215
- "Ida L Mrs production wkr Griffin Baking r902 S Cedar
- "John (Ida L) lapper hd Cone Mills h902 S Cedar
- "John L lab Sedgfield Golf Shop h1101 W McCulloch
- "John L (Eva D) mail hndlr PO h615 Julian
- "John R jr (Dolly M) form mkr Arnold Stone h2315 Westwood dr
- "Josephine G Mrs h208 East
- "Joshua L (Barbara E) lab Cone Hosp h726 Bluford ct
- "Lewis hlpr Woods Radio & Television Serv r2315 Westwood dr
- "Marice E r1113 W McCulloch
- "Mary A emp Mayfair Cafeteria r810 S O'Henry blvd
- "Melvin (Mamie) lab Maplewood Cemetery h1612 Alice av
- "Melvin lab City Dept Pub Wks r2012 Lutheran
- "Obelia M nurse Clapps Nursing Home h1119 Martin
- "Pernel (Naomi S) ydmn Mrs Jeanette S Cone h1009 E Washington
- "Ronald USN r1102 Freeman Mill rd
- "Rose Mrs maid Travel Inn Motel r512 Best
- "Rudolph lab Caro By-Products r326 Susman
- "Street Billiards (J V Bourland) 120 E Washington
- "Street Grill (Emanuel Demas) 109 E Washington
- "Street School John S Leary prin 1110 E Washington
- "Theo C (Pearl) lab Caro By-Products h928½ Best
- "Wm r506 Logan
- "Wm r1509 Pichard
- "Willie B (Rosa C) feeder Cone Mills h512b Best
- "Wasson Geneva maid h900b Rugby
- "John M (Patricia A) emp Wachovia Bank & Trust h3504 Parkwood dr apt A
- "Water Donald A (Nancy) slsmn Jones Bros Bakery r544 CreekrIDGE rd
- "Waterman Jas L (Mattie T) whsemn Graham Chemical h900 S O'Henry blvd
- "Largen & Co Matthew V Rougharden v-pres yarn broker 430 W Gaston R202
- "Lewis (Laura W) mech Causey Mtr h850 Burbank
- "Waters Arth E (Bernice O) dist mgr Eastern Auto h2920 Isaac's pl
- "Bob clk PO r3710 Oakwood dr
- "Donald A (Nancy C) slsmn W G Wright & Co h544 CreekrIDGE rd
- "Geo driver Jones Insulation r Cedar
- "Herbert G (Isma G) h1510 Spry
- "Herman L dist sls mgr Eastman Chem Products Inc h2006 Queens ct
- "Hilda J opr Daurity's Beauty Salon h747½ Park av
- "Jas O (Sarah G; Lake View Barber Shop) h3017 Randleman rd
- "Joe E slsmn Fine Home Sup r3017 Randleman rd
- "John jr hlpr City Water & Sewer Dept r1010 S Cedar
- "Ronald K clk County Acct r RD 8
- "Sarah G Mrs transferer Lynch Hos Mills r3017 Randleman rd
- "Waterson Wm atndt Sherrill's Atlantic Serv Sta
- "Waterstradt Magrt H Mrs asst sec H L Coble Construction Co Inc r Orlando Fla
- "Mary L Mrs tchr Aycock Jr Hi Sch h3701 Manor dr apt A
- "Watney Virginia S Mrs supvr Sears h2106 Liberty dr
- "Watis Lorene Mrs r410 S Eugene apt 4
- "Watkins Albert F (Stella) bus opr Duke Pwr r807 Elwell av
- "Alice R (wid Moses) h2123 Archer
- "Allen H (Eliz A) pres Ideas Inc r Rowan rd

Stamper

OPTICAL CO.

(See page 135 Buyers' Guide)

206 N. ELMTEL. 273-9286

WATKINS

- "Barber Shop (David H Watkins) 3908 E Market
- "Bertha A Mrs btry fir Cone Mills r325 J J dr
- "Beverly W (Doris L) driver A&T Col h1807 Britton
- "Bill dispr Cone Mills r1918 Bradford
- "Billie C Mrs ofc sec John W Davis r731 Holt av
- "Billy R (Rosemary B) acct Blue Bell Inc h2201 Van Wert
- "Brady H (Rosa M) cook Gboro Barbecue h215 Durham
- "Chas E (Frances H) supvr AT&T h1104 N Elam av
- "Chas L (Rosa G) utility mn Cone Mills h615 English
- "Clara H Mrs quality controlmn Cone Mills r1511 16th
- "Cutler jr (John S MacRae & Co) r719 Dover rd
- "Dallas J (Clara H) humidifier Cone Mills h1511 16th
- "David C (Betty T) with Triangle Hos Mill h1003 Brookside dr
- "David H (Roxie T); Watkins Barber Shop) h513 Broad av
- "E Lawrence (Kathleen B) bellmn King Cotton Hotel h613 E Lee
- "Edwin T (Virginia R) mech h713 Wicker
- "Effie A (wid Cutler) h719 Dover rd
- "Ernest E (Bertha A) lm fxr Cone Mills h325 J J dr
- "Ernest H (Helen G) emp P Lorillard Co h403 Franklin blvd
- "Ernest J (Edith B) hd bellmn O'Henry Hotel h409 N Beech
- "F E pres Traders Chevrolet Co Inc r South Hill Va
- "Fern S Mrs counsellor County Domestic Relations Court r607 Candlewood dr
- "Flotilla (Nellouise D) phys 1401 McConnell rd h1904 Belcrest dr
- "Frances mach opr Blue Gem Mfg h307½ Paisley
- "Frances H Mrs tchr First Bapt Ch r1104 N Elam av
- "Frank (Stella) driver Duke Pwr r807 Ellwell av
- "Geo piece goods wkr Blue Bell r Oak Ridge NC
- "Gerald J studt r607 Candlewood dr
- "Grady L (Rebecca A) tech Star TV Electronics h1166 Manley av
- "Grover L (Flossie G) slbr tndr Cone Mills h1918 Bradford
- "Grover L jr r1918 Bradford
- "Curney T kntr Gboro Hos r RD 1 Madison NC
- "Halton E (Garnell P) fldr Cone Mills r3818 Yanceyville rd
- "Henry R roofer Hodgkin Roofing & Sup r1039 E Aycock
- "Herbert L agt Western & Sou Life Ins r4911 High Point rd
- "Homer jr (Joy D) cost acct Burl Indus h2606 Fairfield
- "Howard L (Willie H) agt Western Sou Inc h2211 Murrayhill rd
- "J Lucy hlpr Turpins Self Serv Gro r715 Rucker
- "Jas (McRae Taxi) r5 Ross ct
- "Jas B driver Lowe's Hardware r4313 Romaine
- "Jamesena D Mrs clk A&T Col r1009 Broad av
- "Jean Mrs sten Retail Credit r RD 1 McLeansville NC
- "Jerry D (Eliz H) USA r1609 Alice av
- "Jesse lab Boren Brick r1428 Orchard
- "Jesse B (Avis L) porter Union Bus Sta r2312 Bothwell
- "Jimmy T driver Chas T Brown Truck Lines r Jamestown NC

LUMBER
BUILDING MATERIALS

**MONSEES
-WRENN
LUMBER
CO., INC.**

"Where Quality
Makes The
Difference"

- Kitchen Cabinets
- Formica Tops
- Millwork
- Louvers
- Windows
- Doors
- Sheetrock

BIRD
ROUTING

Dial
274-1577

517
Prescott St.

REAR 1604 VICTORY

DEPENDABLE BLOW PIPE CO.
DUST SYSTEMS DESIGNED and INSTALLED
INCINERATORS BUILT AND INSTALLED

TEL. C'press 9-2951

it's



...you bet!

THESE
WILL
BE
YOURS

SI⁰⁰SI⁰⁰SI⁰⁰

FOR EACH
APPROVED
NEW
CUSTOMER
YOU
SEND US

**HOME
FINANCE
CO.**
OF GREENSBORO
INC.

AUTO
LOANS

200 N. EUGENE

TELS.
BROADWAY
2-4180
AND
BROADWAY
2-4189

**CYPRESS
ELECTRIC
CO.**



COMMERCIAL
INDUSTRIAL
RESIDENTIAL

call us for
estimates

705
WICKER ST.

TELS.
299-2914
AND
299-1704

*Furniture
Carpets*

GUILFORD GALLERIES, INC.

Interiors

*Draperies
Accessories*

341-363 N. Elm St.

Tel. 274-5478

862

Ben's Garage



Dial 272-3503

Night Tel. 272-2408

549 S. Mendenhall St.

WATKINS

- " John B r1514 Sloan
- " Jos J (Rebecca) lab Genl Concrete Constn h405 Best
- " Jos W (Hester A) dfr Cone Mills h2201 Poinsetta rd
- " Josephine G Mrs emp Western Elec r110 Magnolia
- " Josephine V h1514 Sloan
- " June L priv sec H L Coble Constn h1007 N Elm
- " Leo J (Joan B) slsmn h2401 Forcham blvd
- " Lessie S Mrs maid h1916 McConnell rd
- " Lewis driver Mauldin Oil h1116 Avalon rd
- " Lydia F (wid D G) r1250 Westover ter
- " Nabel A h300 N East Greenway
- " Marie H Mrs maid A&T Col r RD 6 Box 533C
- " Martha A (wid Sam) h711 Sevier
- " Martha H Mrs spnr Cone Mill r4313 Romaine
- " Marvin H (Jamesena D) tchr Dudley Hi Sch h1009 Broad av
- " Marvin O (Ruth H) dfr Cone Mills h3541 Cherry la
- " Mary B (wid Edw D) h1216 Haynes
- " Myrtle D Mrs clk Clark's Discount Store Inc h3612 E Bessemer av apt B
- " Myrtle M Mrs insp Cone Mills r1109 Vine (Prox)
- " Neil W (Nancy S) pare hd Cone Mills r1203 Pichard
- " OI equip opr City Dept Pub Wks r RD 6 Box 206
- " Quality Products John Evans mgr 828 W Lee
- " Rebecca A Mrs clk Western Auto r116b Marlyn av
- " Ronald A (Mildred) hlpr Cone Mills r2736 Yanceyville rd
- " Rose B (wid Goode M) cash Schiffman's Inc h203 Tate apt A2
- " Saml recapper Holden Tire & Recapping r217 S Beech
- " Saml G (Josephine G) steam fitter Industrial Piping h1110 Magnolia
- " Saml G (Myrtle M) wtchmn Cone Mills h1109 Vine (Prox)
- " Sherman E spnr Cone Mills r4313 Romaine
- " Stella K Mrs city police r807 Ellwell av
- " Stephen H (Marie H) lab A&T Col r RD 6 Box 533C
- " Sylvia Mrs maid Prago-Guyes r931 Stephens
- " T Garland (Vallie L) mach Cone Mills h2313 Maple
- " Thos (Marlyn C) USA h524 W Florida apt B
- " Virginia R Mrs automatic opr WU Telegr r713 Wicker
- " Wade C jr (Louise J) slsmn Marilyn Shoes h1503 1/2 Asheboro
- " Wesley W bundle mnn Blue Gem Mfg r325 J J dr
- " Wm R (Mabel E) agt State Capitol Life Ins h908 W Florida
- " Wm W (Fern S) clk Int Rev Serv h607 Candlewood dr
- " Willie H Mrs bkpr H L Coble Constn r Murrayhill rd
- " Willie J (Mildred W) slsmn Piedmont Tire & Retreading r530b W Florida
- " Willie R barber N B Davis Barber Shop r Grimslay
- " Willis servmn Hertz Rent-A-Car Sys Licensee r Winston Salem rd
- " Willis C jan Gboro High Point Air Serv r Kernersville NC
- Watlington Albert D jr (Kath M) carder Cone Mills r RD 1 Box 85 Reidsville NC
- " Albert E wood wkr Geo C Brown & Co r Reidsville NC
- " Ava H tchr r2305 McConnell rd
- " Claude R (Mamie R) tex wkr Cone Mills r Reidsville NC

WATLINGTON

- " Claude R jr hopper dfr Cone Mills r RD 6 Reidsville NC
- " Dale (Joan) wrpr Sears h224 S Mendenhall apt 4
- " David P (Eleanor M) carp Cone Mills r RD 2 Box 231 Brown Summit NC
- " Ernest hlpr Morton Garbage Serv r3929 Freeman Mill rd
- " Edw B (Carolyn S) driver Edgecomb Steel h210a Gant
- " Bug (Ava H) mgr Lincoln Grove Pool Room h2305 McConnell rd
- " Hazel M otc sec Burl Indus r1107 Briarcliff rd
- " Helen maid h3929 Freeman Mill rd
- " Joan S emp Blue Bell r699 Chestnut
- " L Blanche r1409 Seminole dr
- " Luther A (Thelma M; Watlington's Grocery) r1807 Huffine Mill rd
- " Marie presser Lane's Lndry r2106 Randall
- " Otis C (Irene) lab Caro By-Products r Brown Summit NC
- " Paul W (Beatrice W) sweeper Cone Mills h121 Daniel
- " Thelma maid r3929 Freeman Mill rd
- " Thelma M Mrs clk Watlington's Gros r1807 Huffine Mill rd
- " Thos jr spare hd Cone Mills r Pelham NC
- " Tommie E h1409 Seminole dr
- " Wade (Anna M) emp Pegram West Inc h1318 Caldwell
- " Wm A sht mtl wkr Caro Roofing r2106 Randall
- " Wm E (Bettie A) v-pres Arnold Vault Co h512 Hillwood ct
- " Wm R pkr Sears r1318 Caldwell
- Watlington's Grocery (Luther A Watlington) 1200 Ashe
- Watson Addie E tchr Dudley Hi Sch r2209 Britton
- " Alexander (Katye G) tchr h817 Duke
- " Alvonia L (wid Wm J) drsmkr 1901 Lutheran h do
- " Annie R Rev pastor Church of Faith Hope & Charity h1514 E Market
- " Apartments 408-14 Forest
- " Benny M USN r3641 Irwin av
- " Billie (Florence D) orderly Cone Hosp h911 Baron walk
- " Booker T driver United Taxi
- " Building 124-26 1/2 W Sycamore
- " C P carrier PO r RD 1
- " Carey W h418 High
- " Carol S r1226 W Northwood
- " Carrier M Mrs utility wn Blue Gem Mfg r RD 1 Sumnerfield NC
- " Chas porter Hotel Pharmacy r325 N Beech
- " Chas L (Nancy M) eng Gboro Mfg h2112 Kylemore dr
- " Charlie (Evelyn) h210 State
- " Charlie J (Lizzie F) mail handler PO h204 Gillespie apt A
- " Charlie jr spare hd Cone Mills r210 State
- " Clyde (Norma S) carrier PO h1204 N Elam av
- " Dan (Mae O) lab Jones-Snipes I-br h525 Haywood
- " Danl (Marian V) messngcr NC Natl Bank r815 Logan
- " David B (Mary J) serv mnn Natl Cash Register h2112 Rocky Knoll rd
- " David D (Frances E; Watson's Esso Service Center) h940 W McCulloch
- " David W (Mickey M) mech Gboro Ford h2410 Spring Garden
- " Davis E (Margt B) whsmn Edgecomb Steel h912 Avalon rd
- " Dupre D (Ann B) clk Genl Elec Sup h2106 Wrenn
- " Eliza A Mrs tchr Aycock Jr Hi Sch r1510 Northfield
- " Ellen waitress Towne House Mtr Lodge Restr
- " Elizabeth bkpr NC Natl Bank r2404 Sherwood
- " Elmer W sander Andco Industries r High Point NC
- " Engineers (John D Watson) consulting 1101 E Bessemer av
- " Ervin J glazier Oettinger Lbr h156 W McCulloch



VESTAL'S FLOWER & GIFT SHOP

FLOWERS FOR ANY OCCASION

CITY WIDE DELIVERY

SUMMIT SHOPPING CENTER-948 SUMMIT AVE.

TEL. 275-7272

BUSINESS**HOME****INDUSTRY**

709 BATTLE GROUND AVE.

Godwin & Reese
INSURANCE AGENCY**FIRE****CASUALTY****BONDS-LIFE**

TEL. BRoadway 5-8591

863

WATSON

- " Ethel L Mrs dental asst Dr Sylvester P Gay r1822 Friendly rd
 " Evelyn A Mrs h324 E Bragg apt 3
 " F Lucille cook Mayfair Cafeteria h315 East
 " Fannie B Mrs mgr Guilford Dairy Bar r1004 Asheboro
 " Frances E Mrs opr LaPetite Beauty Shop r940 W McCulloch
 " Frank T (Maxine G) ofc mgr Hartford Accident & Indemnity Co h2705 Holly dr
 " Freda B Mrs sten Genl Mtrs Acceptance r803 5th av
 " Geo N mech Morgan Trucking Lines r Guilford NC
 " Grace Mrs r3701 High Point rd
 " Gwendolyn M studt r1901 Lutheran
 " H Clyde (Alice B; Clyde's Plaza Barber Shop) h1226 W Northwood
 " Helen H Mrs clk Bank of Gboro r316 1/2 Tate
 " Henry B (Argie U) confy 1507 Maple (Prox) h do
 " Henry L (Jean R) slsmn King-Zane Mtrs h2720 Rockwood rd
 " Hugh A physy 101 N Elm R420 h1609 St Andrews rd
 " Jack O studt r1004 Asheboro
 " Jacob H (Gennie A) city policemn h1220 Woodnell
 " Jas (Lila R) stockm Sears h1006 N Elam av
 " Jas (Rebecca G) trucker Cone Mills h1808 Britton
 " Jas A (Miriam R) whse mgr G B Riddick Inc h3647 Irwin av
 " Jas C studt r1901 Lutheran
 " Jas E ydmn Cone Hosp r324 E Bragg apt 3
 " Jas G (Juanita S) archt h406 Westdale pl
 " Jas H (Minnie W) hlpr Swift & Co h531 Julian
 " Jas H (Louise K) shop wkr Caro Steel h502 CreekrIDGE rd
 " Jas T h3645 Irwin av
 " Jean r2605 W Market
 " Jean Mrs x-ray tech Dr Saml Richman
 " Jean M Mrs examiner U S Int Rev Serv r2510 Wright av
 " Jennie A Mrs bkpr Domestic Management r1220 Woodnell
 " Jerry L (Jean M) adv mgr E F Craven Co h2510 Wright av
 " Jesse D (Bernice G; Watson Clothier) h3003 Taliaferro rd
 " Jesse V (Ethel L) dist mgr Armour Canned Food Sls h1822 Friendly rd
 " Jessie F (wid Luther W) clk Cone Hosp h2404 Sherwood
 " Jessie M sewing opr Blue Bell r2610 Immanuel rd
 " Jacob H city police r1220 Woodnell
 " John A carp Luper Inc r RD 3 Box 442 High Point NC
 " John B (Louise G; Holt Cleaning Co) h2616 Walker av
 " John C (Louise W) pres Wafco Mills Inc h601 Chancery pl
 " John C jr (Margt J) v-pres Wafco Mills Inc h1506 Colonial av
 " John D (Susanna D; Watson Engineers) pres Infropake Corp of America h2003 Carlisle rd
 " John E (Myrtle H) formn Tarheel paving h2609 Pinecroft rd
 " John E jr driver Dillard Paper r442 Rocky Knoll rd
 " John P (Hortense) printer Gboro News h1707 Twain rd
 " John T (Amy M) clk G I 1200 r2032 Ellington
 " Kath Mrs maid h501 Logan
 " Katherine T Mrs h783 Carver dr
 " Katye G Mrs nursery sch dir A&T Col r817 Duke
 " Kerr F (Mary N) eng Watson Engineering h628 Ashland dr
 " Kerr F jr studt r628 Ashland dr
 " Larry O r1407 W Florida
 " Leon E (Louise L) clk Western Auto r Pleasant Garden rd RD 4

Gate City Paint Co. Inc.

PAINT and WALLPAPER
HEADQUARTERS
ARTISTS' MATERIALS
110 N. Greene St.
Tel. 273-1764

**WATSON**

- " Louise K Mrs seamer Troxler Hos r502 CreekrIDGE rd
 " Louise W Mrs sec-treas Wafco Mills Inc r601 Chancery pl
 " Lucille cook Mayfair Cafeteria r315 East st
 " Mable A Mrs tchr PS r512 Julian
 " Margt L r156 W McCulloch
 " Martha W studt r2404 Sherwood
 " Mary A studt r1822 Friendly rd
 " Mary G (wid John T) r406 Westdale pl
 " Melvin O (Inez S) overseer Cone Mills h2504 Vine
 " Merrill H (Kath H) telcmmn A&T Col r501 Logan
 " Minnie nurse's aide Oakhurst Rest Home r808 Julian
 " Newton hlpr Bainbridge & Dance Well Drilling Const r Guilford NC
 " Norma D (wid Wade) h1404 Lexington av
 " Orlando B (Lenora W) bus opr Duke Pwr h1407 W Florida
 " Owen L (Fonnie B) clk Peeler's Bi-Rite Super Mkts h1004 Asheboro
 " Pierce A (Grace D) admn IBM h515 Overlook
 " Ray D (Barbara B) clk Bi Rite Super Mkts r118 Tate
 " Richd E (Mary W) constn wkr Ralph Pegrarn h147 W McCulloch apt 3

WATSON ROBERT C (Evelyn V), V-Pres Southside Hardware Co Inc 523-25 S Elm, Tel 272-2106, h1002 Asheboro, Tel BRoadway 5-6906

- " Robt J (Eva S) h3641 Irwin av
 " Robt W (Betty) tchr WCUNC h527 Highland av
 " Russell brklyr W H Graves & Co
 " Ruth Mrs slsmn Ellis Stone r RD 4 Box 117
 " Susanna D Mrs treas Children's Home Society of North Carolina Inc r2003 Carlisle rd
 " Vernon O asst overseer Cone Mills r RD 2 Box 375
 " Vince R h713 Gibson
WATSON W CHARLES (Eliza A), Sales Manager Hill Directory Company 2910 W Clay, Richmond 30, Va, h1510 Northfield, Tel 272-6739
 " Wallace S (Susan) tchr WCUNC r706 Guilford av
 " Walter cook Gboro College r156 W McCulloch
 " Wm J (Freda B) USA h803 5th av
 " Wm L (Lillian K) insp Fire Dept h2823 Pine Knoll pl
 " Wm M (Margt M) dept mgr Am Ins Group h1225 Onslow dr
WATSON'S ESSO SERVICE CENTER (David D Watson), Complete Service, Esso Products, Specializing in Washing, Lubrication and Waxing, Road Service Electronic Wheel Balancing, Work Guaranteed 700 Ashe, Tel 272-9232

- Watterson Chas whsewrn Swift & Co r RD 6
 " Frank M (Nancy M) serv mgr Thos A Edison Industries h1931 Taylor
 " John D (Frances) serv mgr North Carolina Equip r Meadowood rd
 " Ralph (Janie C) cin Interstate Bakeries h913 Tuscaloosa
 Watts Bruce C (Louise E) dfr Cone Mills h1528 McCormick
 " Caleb P (Ellen L) h3550 Riverside dr
 " David L tex wkr Cone Mills r307 N Spring
 " E Moody (Margt Y) clk PO h4005 Broadacres dr
 " Edw L (Connie D) USN r1304 Caldwell

**H.
IVON
BELL
JR.****Landscape
Contractor**(See Pages 121 and
182 Buyers' Guide)

113 McIver

Tel.

273-2152

**Lawn's
Beauty
Salons**Members of
Hair Fashion
Council of
America

Two

Famed Salons

Tate St. At
Walker340 Tate St.
TEL.

273-1726

Friendly
Suburban
Salon
Friendly
Shopping
Center
3120
Friendly Rd.

Tel.

292-1212

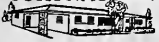
CONTRACTOR**W. F. NEEDHAM**RESIDENTIAL
COMMERCIALGeneral Contractor
ALL TYPES OF BUILDING
— FREE ESTIMATES —
3809 Holt's Chapel Rd.INDUSTRIAL
INSTITUTIONAL

TEL. 272-5186

E. B. SETZER
Grading & Construction Co., Inc.

★
CRANE SERVICE

★
DITCHING

★
STEEL ERECTION

★
DRAGLINE WORK

★
CONCRETE POURING

★
PHONES

274-7796

and

274-2558

686

Percy St.

SQUARE DEAL MOTORS

EXPERT TUNE-UP & MOTOR REPAIRING

"MAC" AND RALPH

Overhauling Our Specialty

2009 E. Market

GUILFORD COUNTY'S "HOST FROM COAST TO COAST"

Holiday Inn

3 LOCATIONS — 261 UNITS

U.S. Hwy. 29 N. at 16th, Greensboro
U.S. Hwy. 29-70 at 220 S. Greensboro
U.S. Hwy. 29-70 at W. Green Dr., High Point

Air Conditioned Rooms with TV and Radio
Restaurants — Swimming Pools

864



WATTS

- " Edw L (Katherine B) slsmn Thermosonic of NC h509b Guilford av
- " Ellen L Mrs mach opr Gboro Bag r3550 Riverside dr
- " Evroy (Cath F) porter Sou Ry h1601 Freeman Mill rd
- " Florence (wid E A) r2101 Hiatt
- " Jas E (Aileen W) dfr Cone Mills h112 Piggah Church rd
- " Jas H (Lella S) mech Gate City Mtr h4211 Groometown rd
- " Jos T (Ruth B) slsmn Gray Oil h1505 Lexington av
- " Joyce salad mkr Mayfair Cafeteria r134 Paisley
- " Katherine B Mrs mndr Troxler Hos r509b Guilford av
- " Lawrence A jr (Mary Ann W) eng Cone Mills h600 Shawnee rd
- " Lella S Mrs waitress Wesley Long Community Hosp Coffee Shop r4211 Groometown rd
- " Margt S Mrs spare hd Cone Mills h1232 Oakland av
- " Margt Y Mrs tchr McIver Sch r4005 Broadacres dr
- " Martha A (wid Geo G) h1207 McCormick
- " Myrtle H Mrs mach opr Burl Indus h405 Vandalia rd
- " Patricia H Mrs clk Am Ins Group r Siler City NC
- " Richd M hlpr Canter Elec h3552 Riverside dr
- " Wm E barber San Barber Shop r1517 Cunningham
- " Wm E (Fonnie G) driver Lance Inc h2609 Immanuel rd
- " Wm H USN r3550 Riverside dr
- " Worth N (M Ruth) clk PO h1204 Glenwood av
- Waugh Doris H librn McIver Sch r RD 1 Climax NC
- " Geo cook White Oak H hotel & Coffee Shop r1401 Lee's Chapel rd
- " Jas M (Gayle L) slsmn Justice Drug h808 Charles dr (Glfd Col)
- " John F (Patricia G) slsmn Guilford Dairy Co-op Assn r RD 1 Climax NC
- " Pinkney L nurse 1608 Wright av r do
- " Robt T (Betty M) asst to v-pres Fed Home Loan Bank h810 Courtland
- " Thos B (Eliz H) slsmn Justice Drug r RD 1 Climax NC
- Wavrinek Julian J (Lucy M) h305 Mimosa dr
- Way Annie F Mrs boarder North Carolina Dyeing & Finishing r RD 3 Liberty NC
- " Betty H Mrs ofc sec Mt Boiler & Mach r620 N Elm
- " Chas B jr (Peggy B) agent Peoples Life Ins h311 Hazelwood dr
- " Chas E (Betty) emp Burl Indus h2215 Revelle la
- " Chas W (Rose Mary R) adv dir Jones Bros Bakery h2405 Fordham Blvd
- " David E stock mn Big Bear Super Market r620a Forest av
- " Eliz D r1501 Pichard
- " Helen R Mrs supvr Holiday Inn Restr South r1804 Allyson dr
- " Herbert J (Norma J; Way's Zippo Service) r1800 Way rd
- " Howard J (Deanna H) clk Dillard Paper h3301 Bryson
- " Hurley H (Beatrice) serv eng Whitin Mach Wks r High Point NC
- " Inez B Mrs h1639 Dare ct
- " J Norman buyer Dillard Paper r401 Holland dr
- " Jackson L (Hazel G) pntr h410 Pine
- " Jerry C (Martha S) clk Colonial Stores h2716 Randleman rd

WAY

- " Jos B (Helen R) bmo Cone Mills r1804 Allyson dr
- " Margt M Mrs infirmary wkr WCUNC r825 Silver av
- " Mary H Mrs btry flr Cone Mills r RD 1 McLeansville NC
- " Ralph M cash Wright's Clo Store r Burlington NC
- " Roy T (Margt M) asst supvr Cone Mills h825 Silver av
- " Seth P (Annie F) boarder North Caro Dyeing & Finishing r RD 3 Liberty NC
- " Sudie F Mrs boarder North Caro Dyeing & Finishing r RD 3 Liberty NC
- " Wm A Rev (Mamie C) h828 Silver av
- " Willie O (wid Henry C) h1507 Lexington av
- Way's Zippo Service (Herbert J Way) 2901 Church
- Wayant Jack E (Helen S) tech Burl Indus h1229 Onslow dr
- Waye Lelia L Mrs rep Avon Products h703 Cranbrook
- Wayne Dewey C (Mary G) pres Carolina Service Corp h507 Church apt 5
- Waynick Alice W (wid Danl R) h516 Tate
- " Alvin P (Nancy Y) rep Security Life & Trust h605 University dr
- " Arlene G Mrs sten clk J P Stevens & Co r908 Ridgecrest dr
- " Birdie S (wid Robt R) h3417 Freeman Mill rd
- " Building 1822-26 Pembroke rd
- " C Howard (Bonnie L; Waynick Construction Co) h1208 New Garden rd
- " Carl M (Vivian B) dept mgr Pleasants Hardware h2810 Rockwood rd
- " Chas H (Ruby G) genl contr 1130 New Garden rd h do
- " Cletus R (Arlene G) opr Phillips Petroleum r908 Ridgecrest dr (Glfd Col)
- " Cornelia A studt r2001 Mimosa dr
- WAYNICK DANIEL T (Ora T), Pres Dixon & Waynick Co Inc 1105 E Bessemer av, Tel 274-3208, h2001 Mimosa dr, Tel 299-7856**
- " Doris E clk Jeff Life r RD 7 Box 357
- " Harry G (Aurelia B; Waynick Paint & Wallpaper Co) h405 Scott av
- " Harvey R emp Wysong & Miles r3417 Freeman Mill rd
- " Jas D (Mabel L) eng Sou Ry h1903 Walker av
- " Jas L (Lucille H) firemn Sou Ry h1108 Willowbrook dr
- " John H (Edith L) crd tndr Cone Mills r4707 Holden rd
- " John W (Marie C) display mn Sears h416 W Bessemer av
- " Jos M (Myrtle C) ctr Bates Nitewear h667 Percy
- " Jos M jr (Janice S) slsmn Pepsi Cola h3522 Lawndale dr
- " Judith L studt r2001 Mimosa dr
- " M Howard jr (Frances R) musician Harvey West Music h1812 Eland dr
- " Mabel W (wid W Donnell) h309 Tate
- " Marie C Mrs tchr College Place Sch for Young Children r416 W Bessemer av
- " Menter H (Vera E) County Bldgs Supt h703 Northridge
- WAYNICK PAINT & WALLPAPER CO (Harvey G Waynick), Contractors, Paint and Wallpaper, Free Estimates 405 Scott av, Tel 299-8340**
- " Pauline Y (wid Clyde J) dietn Piedmont Memorial Hosp h1105 Portland
- " R Arnold hlpr Industrial Piping r667 Percy
- " Sam jr (Dorothy) driver Guilford Oil Co r Summerfield NC
- " Vivian B Mrs ofc sec Phillips Realty r2810 Rockwood rd
- " Walter J jr (Jeffrey P) fl sander W J Waynick & Son h101 W Florida
- " Zelia C Mrs spnr Cone Mills r117 S Mendenhall
- Wayside Realty Co (Harvey G Mitchell jr) 2501 Ashe
- Wayt Dolores C Mrs ofc sec First Baptist Ch r913 Greenwood dr
- " Merritt W (Dolores C) supvr Int Rev Serv h913 Greenwood dr

CAROLINA REALTY COMPANY

SALES - APPRAISALS - LEASES - RENTALS - PROPERTY MANAGEMENT

1044 W. Market St. Tels. 272-5357 and 274-1334





Over 25 Years Service

TRADERS CHEVROLET CO., INC.

SALES AND SERVICE

GENUINE CHEVROLET PARTS AND ACCESSORIES

215-217 E. MARKET ST.

TELS. BROADWAY 2-2146 — BROADWAY 2-2147

865

WAYT

- " Merritt W jr studt r913 Greenwood dr
- Weadon Carolyn A emp Blue Bell r Draper NC
- " Hilda W (wid Huel K) clk typ Int Rev Serv h225 E Avondale
- " Jas V (Lula D) asst overseer Cone Mills r RD 2 Brown Summit NC
- " Jas V jr emp Blue Bell r 202 2 Box 571 Brown Summit NC
- Weaks Rebecca Mrs maid Pilot Life Ins r509 Haywood
- Weant E Wayne (Margt K) v-pres-sec Blue Bell Inc h2321 Kirkpatrick pl
- " Kay clk Burl Indus h C Hicks ct
- Weather-Tite Co Jas A Evans br mgr storm door 850 Huffman
- Weatherford Jas (Thelma B) lm fxr J P Stevens & Co h406 Jackson
- " Nevill (Frances) receiver Shell Oil r High Point NC
- " Thelma B Mrs hos wkr Gboro Hos r406 Jackson
- Weatherly A Earl (Frances R) h204 Irving pl
- " A Ruth ofc sec Richardson Realty r RD 1 Box 620
- " Brenda P Mrs clk Dillard Paper r3034 Randleman rd
- " Carl H (Marion M) phys 153 Bishop R113 h1603 Independence rd
- " Ethel B Mrs sew mach opr Blue Gem Mfg r RD 4
- " Evelyn M Mrs clk typ U S Int Rev Serv r RD 1
- " Floyd W (Jane L) fornm Am Agricultural Chem h325 Lawrence
- WEATHERLY J HARRY (Edna F), Guilford County Manager and Purchasing Agent 308 Court House 221 W Market, Tel BROADWAY 3-3611, h2504 Camden rd, Tel BROADWAY 2-5723**
- " J Wesley (June Y) mgr Strandberg Television & Appliances h3809 Manor dr
- " Jane L Mrs ofc sec Carolina Fabric Label r325 Lawrence
- " Mary S (wid J M) r904 W Market apt 1A
- " Ross M (Mayo D) h2510 Liberty rd
- " Stella (wid J Thad) h1610 Lovett
- " Wm H (Ruth P) h805 5th av
- " Wm H jr studt r805 5th av
- " Willie car washer Harry D Kellett Inc r1104 Pisgah Church rd
- Weatherman Ella L Mrs (Ella's Beauty Shop) r1113 Ellwell av
- " Emma B (wid John P) h603 Holt av
- " Horace L (Ella L) apt Piedmont Natural Gas h1113 Ellwell av
- " John P whsemn Diamond Hill Plywood r603 Holt av
- " Judy Mrs boarder Cameo Hosiery h1401 English apt 5
- " Wm G (Marie E) bus opr Duke Pwr h4910 Winston-Salem rd
- Weathers Bella (wid Walter) r784 Bingham ct
- " D Douglas mech Johnson Serv r Garner NC
- " Dock lab h526 1/2 High
- " Donnie M (Ann G) USN r1618 Glenwood av
- " Dorothy M Mrs ofc sec Dr B W Kidd h1104 Duke
- " Hannah S Mrs h306 Bingham
- " Jack J (Ida S) controller First Southern Co h2114 Cleburne
- " Lester G (Geneva O) sls mgr Dixie Bell h1610 S Benbow rd
- " Luther (Annie M) cement fnshr h708 Gibson
- " Maurice W (Mozelle S) carp h1618 Glenwood av
- " Nathl lab Cone Mills r1104 Duke
- " Willie (Annie W) waterproofer Ozment Waterproofing h917 Ross av
- Weather Spoon Vennie H (wid John) h210 Russell
- Weaver A Lois clk-sten Int Rev Serv r1409 Northfield
- " Betty W Mrs bmo Cone Mills r2104 Parks
- " Buck pntr r406 W Washington
- " Carrie E (wid Carson D) h1320 Westridge rd
- " Carroll O (Sadie S) business admn NC Baptist Homes h504 Hillwood ct

J. H. McIntosh

BUILDING CONTRACTOR

BUILD — REMODEL — REPAIR

If We Do The Work You'll Be Satisfied

1003 RUCKER RD.

TEL. 299-2685

WEAVER

- " Chas D (Vernon L) atndt Milloway's Esso Ser Sta h5217 Winston-Salem rd
- " Chas D jr (Maxine H) whsemn Overnite Transportation h5206 Winston Salem rd
- " Chas H (Phyllis) driver Western Auto r High Point NC
- " Clara N (wid Emmett B) h606 Merritt dr
- " Claude W jr wage & salary administrator Cone Mills r2714 Richards
- " Don E (Frances C) mech AMP Inc h3528 Cherry la
- " Edgar M (Lois J) prntr Cone Mills h1339 W Wendover av
- " Edith H Mrs sec Weaver Realty Co r1311 Latham rd
- " Florence S studt r3811 Friendly rd
- " Frances C Mrs clk Cone Mills r3528 Cherry la
- " Garland D fnshr Caro Loom Reed r111 W Washington
- " Geo S (Joanne S; Delta Construction Co) h3403 Dogwood dr
- " Gwendolyn personnel dir Blue Gem Mfg r1008 Twyckenham dr
- " H Jane ofc sec Hoffman & Hoffman Inc h1008 Twyckenham dr
- " H Oscar (Addie M) wtchmn Mabie-Bell h1640 Rainbow dr
- " Helen M Mrs bmo Edmonds Drug Stores r RD 5
- " Hilda G Mrs asst coordinator Cone Mills r1422 Rankin rd
- " Hobart A (Anna O) eng Western Elec h3306 Wilshire dr
- " Ina G clk-sten Int Rev Serv h400 S Edgeworth apt 5
- " Irene R acct A M Pullen & Co h911 Hill
- " J Wm (Bernadette D) dept mgr Cone Mills h1816 St Andrews rd
- " Jack B jr (Patricia P) atndt Roland A Phillips Pure Oil Serv h3805 Holts Chapel rd
- " Jas C lm fxr Cone Mills r2411 Fairview
- " Jas C jr (Betty W) asst suvr cone Mills r2104 Parks
- " Jas H (Kate D) comnr Atlantic Coast Conference h3811 Friendly rd
- " Jas M (Lettie M) brklyr R K Stewart & Son h2807 Holmes rd
- " John R r1008 Twyckenham dr
- " Judith F studt r504 Hillwood ct
- " Kenneth B (Helen G) exam State Dept Mtr Vehicles h505 Pine
- " Lawrence O (Jeannette H) slsmn Coronet Films h2622 Robin Hood dr
- " Leona C (wid Wm B) h3815 Cameron av
- " Leroy r2411 Fairview
- " Lois Mrs folder Burl Indus r1408 Tucker
- " Louisa Mrs clk Pilot Life Ins r2519 Spring Garden
- " Lucille S (wid Wayne B) h1409 Northfield
- " M Lovene ofc sec Vick Mfg r1409 Northfield
- " Maggie L clk-sten Int Rev Serv h1011 Spring Garden apt 2
- " Mary E r3815 Cameron av
- " Mattie B (wid Jas L) h1419 Fairview
- " Michl H (Sundria) admn asst W H Weaver Constn h845 W Bessemer av
- " Patricia P Mrs typ Genl Mtrs Acceptance r305 Holts Chapel rd
- " Pauline L (wid Willie) nurse Oakhurst Rest Home r417 Rex ct

LIVE BETTER ELECTRICALLY



YOU GET A Lot FOR A VERY Little!

My Services Are Many, My Wages Are Low, I'm Ready On the Instant At Your Command To Go.

DUKE POWER COMPANY



Real Estate

✗

SALES

✗

BUILDERS

✗

APPRAISERS

KEY Realty Co

1020 E. WENDOVER AVE.
275-7242

DEPARTMENT STORE

203-211 South Elm Street

TELEPHONE (ALL STORES)

274-4661

Thalhimer-Ellis Store

(SEE PAGE 70 BUYERS' GUIDE)

YOUNG WORLDS

Friendly Shopping Center and Summit Shopping Center

**READ
AND USE**

GREENSBORO

**NEWS
AND
RECORD**

**WANT
ADS**

PHONE
BROADWAY

3-8611

FOR
RESULTS!



**DIXIE
SALES**

COMPANY INC.

Automotive
Service
Delco
Batteries - Parts

BEAR
ALIGNMENT
SERVICE

SMALL
GASOLINE
MOTORS
SALES and
SERVICE

327-29
Bottleground
Ave.

TELS
BRoadway 2-5773
and
BRoadway 3-6964



**NORTH
CAROLINA NATIONAL
BANK**

"Your Bank in Greensboro"
12 CONVENIENT OFFICES TO SERVE YOU

Main Office — Jefferson Standard Building — 101 North Elm Street



866

Electrical
Contractors
and Engineers

1421 Battleground Ave.
Phone 275-4544

WEAVER PHILIP J (Winston C), Supt of City Schools
712 N Eugene, Tel 275-8281, h4204 Henderson rd,
Tel 299-3780

WEAVER REALTY COMPANY

W H WEAVER, PRESIDENT-TREASURER
ABE M NAIL JR, VICE-PRESIDENT
EDITH H WEAVER, SECRETARY
REALTORS

APARTMENT RENTALS
REAL ESTATE SALES, RENTALS
PROPERTY MANAGEMENT and DEVELOPERS
MORTGAGE LOANS

INSURANCE
214 W GASTON
TELEPHONE 273-5516
(See Page 152 Buyers' Guide)

- " Richd r104 1/2 N Davie
- " Robt L (Rachel A) texterian asst Cone Mills h1506 Walnut
- " Roland L bookbinder Joseph Ruzicka Inc r5217 Winston rd
- " Rosa W (wid Edgar L) h1211 W Northwood
- " Rosemarie clk Pet Dairy Products r1211 W Northwood
- " Roy R (Hilda G) plmb H L Cobb Plumbing h1422 Rankin rd
- " Roy R jr clk A&P r1422 Rankin rd
- " Roy W ctr Swift & Co r Guilford College NC
- " S Wautina h336 Bellemeade apt 205
- " Terry E ofc sec Jefferson Life h710 Morehead av apt 2
- " Vernon L Mrs audit dept wkr Meyer's r1210 Portland st
- " W Bill jr (Carra M); K & W Drive In Restaurant r Asheboro NC
- " W H Construction Co Inc Wm H Weaver pres John D Thomas v-pres genl contrs 406 N Eugene
- " Wm A (Ruby S) turbine opr Cone Mills h1310 Maple (Prox)
- " Wm H (Edith H) pres-treas Weaver Realty Co and pres W H Weaver Construction Co Inc h1311 Latham rd
- " Wm L (Mary H) asst terminal mgr New Dixie Lines r450 Arlington
- " Wm R (Mary F) reporter Gboro News h1003 Twyckenham dr
- " Winfred A (Nellie I) ship wkr Wise Products h2701 W Florida
- " Wexl Clyde J linemn L W Routh Constn r Winston Salem NC
- " Robt B (Jerrine B) asst dyer Burl Indus h805 Devon dr
- " Verlin A (Rachel) mtceann Hardin Oil r RD 1 Liberty

MONTALDO'S

LADIES' READY-TO-WEAR, MILLINERY, LINGERIE, FURS, ACCESSORIES
COSMETICS AND SHOES

COLONY SHOP AND SPORTS WEAR—SECOND FLOOR

200 N. ELM at GASTON

TEL. 175-1633

(See Page 46 Buyers' Guide)



LAMBETH CONSTRUCTION CO.

GRADING — WATER LINE — SEWER PIPE — DRAINAGE — CONTRACTORS

EQUIPPED WITH 2-WAY RADIO
FOR BETTER SERVICE

1071 RETREAT ST.

DIAL 272-5205 OR 273-0838

WEBB ALBERT S, Sec-Treas-Mgr American Federal Savings & Loan Association Of Greensboro, 1913 E Market, Tel BRoadway 3-9753, h205 Marshall, Tel BRoadway 3-7507

- " Alfreda J Mrs prof A&T Col r815 Logan
- " Barbara B Mrs typ Jeff Life r3108 Collier dr
- " Barbara Q Mrs mach opr P Lorillard Co h1226 West-side dr
- " Burlleigh C (Alfreda J) dean of agrl A&T Col h915 Logan
- " Chas E asbestos wkr Ambrose Insuation r RD 4 Box 127
- " Chas H eng Liberty Mut Ins r2913 Lomond
- " Clifford (Evelyn W) agcy mgr Strietmann Biscuit i h1609 Grove
- " Della C (wid Chas) r1613 N O'Henry blvd
- " Delores S (wid Jasper) cln Cone Mills h1911 White
- " Donald L (Sondra M) eng Western Elec h3819 Walker av
- " Donald R asbestos wkr Ambrose Insulation r RD 1 Box 54 Erwin Tenn
- " Dorothy Mrs pkr Curtis Meat Packing h116 Concord
- " Geo W (Barbara B) emp Caro Steel h3108 Collier dr
- " H E (Vina W) atndt YMCA r Sedalia N C
- " Harold plant wkr Duplicon r1005 McCormick
- " Howard A (Nerine S) tex wkr Cone Mills h1005 McCormick
- " J Alton (Nell J) buyer J P Stevens & Co h100 Elmwood dr
- " Jack H (Virginia K) asst mgr Hamlin Mfg Co h2014 Colonial av
- " Jas (Margt R) v-pres Cone Mills h511 W Cornwallis dr
- " John R (Judy P) shipping clk Newman Mach h3917 Springbrook dr
- " John S (Frances K) driver Overnite Trans h2339 Spring Garden
- " Lewis W r1709 Spencer
- " Lewis W jr r1709 Spencer
- " Mabel r1709 Spencer
- " Marion T Mrs clk typ P Lorillard Co h1905 Taylor
- " Mildred beautician Myers Dept Store r1511 Willomore
- " Nell J Mrs emp J P Stevens & Co r100 Elmwood dr
- " Richd W (Nadine S) wood wkr Geo C Brown & Co r833 McCormick
- " Robt W (Eppie J) slsmn Virginia Paper h719 S Elam av
- " Ronnie B asbestos wkr Ambrose Insulation r RD 4 Box 127
- " Sondra M Mrs nurse County Health Dept r3819 Walker av
- " Stafford R (Jessie J) v-pres-eng Carolina Steel Corp h122 Kensington rd
- " Wm L (Nellie M) mach opr Modern Metal Prods r RD 1
- " Wm N studt r511 W Cornwallis dr
- " Zebie hlpr Cameo Hosiery r116 Concord
- " Webbs Mary A Mrs maid h331 Gorrell
- " Weber Ann K (wid Paul S) h202 W Avondale
- " Eliza r1610 Randolph av
- " Mary A studt r202 W Avondale
- " Paul E pres Merchants & Manufacturers Hardware h821 W Bessemer av
- " Webster Alf E (Verdora C) wood wkr George C Brown & Co h1121 Oakmont av
- " Allie L equip opr City Dept of Pub Wks h3301 E Market
- " Annie P (wid Alf R) r612 Summit av
- " Augusta M Mrs r2407 Kery dr
- " Archie D (Ruby E) serv sta atndt Kenco Serv Sta h1513 Randolph av
- " B Latcher (Melba O'B) managing dir N Caro Credit Union League Inc h1700 N Elm apt J3
- " Ben D (Virginia C) clk Western Elec h2409 Walker av

DOWNTOWN STORE
ELM AT MARKET
BROADWAY 5-0461

BELK'S

SUBURBAN STORE
FRIENDLY SHOPPING CENTER
292-0960

867

WEBSTER

- " Bessie F (wid A M) r307 Isabel
- " Bessie H Mrs btry flr Cone Mills r2403 Spruce
- " Brooks L mech J P Stevens & Co r514 Prescott
- " Carnell J Mrs recpt Newman Mach r2208 Maywood
- " Charlene E ofc sec Jeff Life r414 S Chapman
- " Chas B (Wilma J) whsemn Caro Steel h502 Park av
- " Clarence V (Mazie W) h713 Elwell av
- " Craig H (Sarah M) emp Caro Steel r3330 Freeman Mill rd

WEBSTER DANIEL E (Mary E), V-Pres Hardware Distributors Inc 1105 Park ter, P O Box 2517, Tel 299-7341, h612 Whittier dr, Tel 299-8759

- " Darlene pkr Dow Corning r1106 McCormick
- " David L (Triangle News) r219 N Dudley
- " Dewey L jr (Arlene R) mech Burton Mtr r2216 Van Wert
- " Dixie M (Nell W) mach opr Dixie Belle Textiles h2400 Bothwell
- " Dorothy B (wid D L) h1106 McCormick
- " Edna N Mrs maid r319 Gillespie
- " Edw L jr equip opr Thompson-Arthur Paving r Gibsonville N C
- " Elinor G teller Bank of Gboro h249 N Edgeworth apt A2
- " Emma V Mrs btry flr Cone Mills h1308 Elmer
- " Eula F (wid Jennings B) h4209 High Point rd
- " Eunice Mrs h754 Alonzo ct
- " Floyd R jr (Mary A) mech P Lorillard Co h1403 Phipps av
- " Frances S bkpr Piedmont Tire & Retreading r1008 Asheboro
- " Frank E (Lois S; Webster Heating & Cooling Co and Frank Webster's Steam Cleaning Service) h5505 E Lake dr
- " Grover V r4101 Raleigh rd
- " H Jack (Carnell J) agt Western & Lou Life Ins h2208 Maywood
- " Harley H bobbinmn Cone Mills r3301 E Market
- " Harold r1001 Fairmont
- " Harold h110 S Mendenhall apt 2
- " Harrison (Ida W) firemn Central Jr Hi Sch h818 Reid-
- " Harrison E jr (Shirley M) driver Horton Prod h852 Burbank
- " Hattie M (wid Nathl C; Triangle News & Shine Stand) h219 W Dudley
- " Hattie T (wid C R) r2623 Walker av

WEBSTER HEATING & COOLING CO

FRANK E WEBSTER, OWNER INTERNATIONAL FURNACES AIR-EASE EQUIPMENT SHEET METAL WORK of ALL KINDS ALL WORK FULLY GUARANTEED 617 ENGLISH (B) TELEPHONE Broadway 5-1703 (See Page 106 Buyers' Guide)

- " Herman C clk Tidewater Sup r Burlington N C
- " Ida A (wid Wm B) maid Walter Hines Page Hi Sch r1700 N Elm apt K1
- " J B jr pres-mgr Sedgfield Greenhouses
- " J B Mrs v-pres Sedgfield Greenhouses
- " J Robt studt r612 Whittier dr
- " Jas A (Rachel S) mach opr Newman Mach h2108 Ontario
- " Jas C (Lois C) formn Southern Optical h2107 Hiatt
- " Jas C jr (Martha V) hlpr Commercial Elec h1600 Rainbow dr
- " Jas E (A Marie) asst mgr Lee's Shell Serv Sta h753 Poteat ct
- " Jane C Mrs emp Caro Steel r105 Lakefield dr
- " Jerry D slsmn W I Anderson & Co r Leaksville N C
- " John L (Rachel H) delmn Ownbey Rental h2403 Spruce

GARDNER PLUMBING CO.



P.O. BOX 438 OAK RIDGE, N.C. TEL. 643-4206

WEBSTER

- " John S (Hilda M) clk State Hwy Comn r Madison N C
- " Josie M spnr Cone Mills h219 Bond
- " L Gary slsmn r111 S Mendenhall
- " Lacy C (Marguerite S; Piedmont Exterminating Co) h3301 Center
- " Lorraine V Mrs btry flr Cone Mills r130 S Elmer
- " Louise S (wid Geo D) h600 5th av
- " Marguerite S Mrs asst ofc mgr Interstate Bakeries r3301 Center
- " Mary A Mrs bkpr Blue Bird Taxi r1403 Phipps av
- " Mary E burler Burl Indus r308 Lowdermilk
- " Mary E mach opr Gboro Mfg r514 Prescott
- " Mary E Mrs tchr Clara J Peck Sch r612 Whittier dr
- " Melba O'B Mrs ofc sec N Caro Credit Union League r1700 N Elm apt J3
- " Nell W Mrs cash B1-Rite Super Mkts r2400 Bothwell
- " Nettie M (wid Jos B) h408 W Washington
- " Paul (Virginia R) crd tndr Cone Mills h912 Lincoln
- " Phronia E maid h3424 Jonah ter
- " Rachel H Mrs btry flr Cone Mills r2403 Spruce
- " Ralph A (Ann O) mgr O'Henry Auto Service h1704 Phillips av
- " Robt lab h128 Charleen ct
- " Robt F (Grace W) h415 1/2 Walker av
- " Robt L (Mary H) ship clk Southland Musical Mdse h710 Law
- " Robt L (Macie N) sht mtl wkr Ellington Htg Co h514 Prescott
- " Robt L jr (Frances S) chkr Central Mtr Lines h1008 Asheboro
- " Roland B clk King Cotton Hotel h435 Arlington
- " Roy V slsmn Jewel Tea & Coffee h250 1/2 Summit av
- " Ruby E Mrs aide Cone Hosp r1513 Randolph av
- " Virginia emp L Richardson Mem Hosp r407 Glenn ct
- " W W plant operator Chas Pfizer & Co r RD 7 Box 517
- " Wm C (Alvania C; Frye & Webster Cleaners & Laundry) h211 Hiatt
- " Wm C (Mary A) baker Florida Bakery h107 N Spring apt 6
- " Wm J (Iris L) emp Western Elec h4215 Hampshire dr
- " Wilma J Mrs bkpr Infropake Corp of Am r502 Park av 2801 E Bessemer av

WEBSTER'S FRANK STEAM CLEANING SERVICE

FRANK E WEBSTER, OWNER "WE STEAM CLEAN ANYTHING" CAR MOTORS
 Contd on next page

NORTH CAROLINA SCHOOL OF DANCE

DIRECTOR: WADE M. HALL
 FOR INFORMATION VISIT OR PHONE
 N. C. SCHOOL OF DANCE
 218 S. GREENE ST. Free Pick Up and Delivery Service TEL. 275-4281
 (SEE PAGE 68 BUYERS' GUIDE)



Starmount Company



3900

STARMOUNT

DR.

Phone
 C/press

9-2800



Developers

of

STARMOUNT FOREST

HAMILTON LAKES

HAMILTON FOREST

FRIENDLY ACRES

GREEN VALLEY

GUILFORD HILLS

GARDEN HOMES

"Better Living" in Starmount Properties"



PIEDMONT NATURAL GAS CO., INC.

☆ **COOKING**
 ☆ **WATER HEATING**
 Office 438 W. Market
 Plant and Service Dept. 1029 Winstan (ORD)

"LET GAS DO YOUR 5 MAJOR JOBS"
 ☆ **AIR CONDITIONING**

☆ **REFRIGERATION**
 ☆ **HEATING**

Tel. 275-3352
 Tel. 273-2821

**BOREN
BRICK
FOR EVERY
NEED**



**WIDE
VARIETY
OF SIZES
and
COLORS**



**SOLITE
BLOCKS**



Manufactured
By
BOREN
Clay
Products
Co.

**TELEPHONE
674-2255**

Plant and
Office
Pleasant
Garden, N.C.

IF IT'S



YOU NEED

**SEE
DEAL
PRINTING
CO., INC.**

John H. Yow, Sr.
Mgr.

**DIAL
273-3152**

616-618
S. Elm St.

HARRY D. KELLETT, Inc.

AUTHORIZED DEALERS

**Dodge — Dart — Lancer Automobiles
DODGE JOB-RATED TRUCKS**

449 W. Market St.

Phone 275-9541



868

Southern Life

INSURANCE COMPANY

Established 1927

Home Office:
330 S. Greene St.
Dial 275-9681

General Agent
225 N. Greene
Dial 275-8593

WEBSTER'S FRANK STEAM CLEANING SERVICE— Contd

**COMMERCIAL KITCHENS
FARM EQUIPMENT
TRUCK MOTORS
MEAT TRUCKS and TRAILERS
2801 E BESSEMER av
TELEPHONE 275-3761
(See Page 172 Buyers' Guide)**

Wechter Nell W Mrs tchr Gillespie Pk Jr Hi Sch r3702
Normandy

" Robt W (Nell W) tchr Jackson Jr Hi Sch h3702
Normandy rd

Weddington Frank E (Patsy K) agt Int Rev Serv h2107
Bailiff

Weddle A Sue tchr Murphy Sch r607 Shawnee rd
" Emmett L (Sallie T) ofc mgr Repon Realty Inc h607
Shawnee rd

Wedler Fredk C (Mary L W) consultant Burlington Indus
h2317 Princess Ann

" Fredk C jr studt r2317 Princess Ann
Weekly Carl Y slsmn Brewer Equip r Jamestown N C

Weeks Alton C (Hazel O) mgr Harry D Kellett Inc r RD
r RD 2 Summerfield N C

" Donald E mech Traders Chevrolet r Gibsonville N C
" Edw F (Jean Y) mech Ryder Truck Rental h2010
Clemmons

" Jewell L Mrs chkr Bi-Rite Super Mkts r1812 Freeman
Mill rd

" John J jr (Judy) sls rep Trane Co r RD 3 Box 317G
" Kathleen Mrs cash Kroger's r830 Lewis rd

" Lloyd D (Kitten A) program analyst Blue Bell h3111
Osborne

" Mary E r2315 Kirkpatrick pl
" Myrtle A Mrs tchr Moore Sch r1109 Logan

" Patsy L M rs clk Jeff Life r1303 Hickory av
" Rebecca A Mrs maid Pilot Life Ins h509 Haywood

" Richd L (Doris J) controller Mabie Bell h126 Beverly
pl

" Richd L jr studt r126 Beverly pl
" Rupert D (Myrtle) utilitymn Hot Shoppes h1109 Logan

" Theo W (Patsy L) driver T&A Trucking h1303 Hickory
av

" Thos (Lillie S) lab Thompson-Arthur Paving h1111 E
Washington

" Thos B (Jewell L) agt Home Beneficial Life Ins h1812
Freeman Mill rd

" Thos B jr slsmn Holland Furnace Co r1812 Freeman
Mill rd

" Thos P (Dora C) h1814 Freeman Mill rd
Weems Jake (Annette C) clk Monarch Elev & Mach
h1904 Autumn ct

HENNIS

FREIGHT LINES, INC.

Servant of Industry

2820 E. Bessemer Ave.

(ORD)

Dial 275-1627

Winston Salem

Tel. Park 4-9211

WEEMS

" Jean M Mrs waitress Purvis Rankin Drive In r1423
Rock Spring

" John D (Jean M) chem Chas Pfizer & Co h1423 Rock
Spring

Weethee Ralph N (Georgia Y) slsmn h202 Lynbrook dr
Wegman Chas F (M Agnes) cln Jones Fur Serv h3203
Canterbury

Wegner Lester J (Marjorie C; Wegner's Shell Service)
h519 Rosebriar ct

Wegner's Shell Service (Lester J Wegner) 1800 Battle-
ground av

Wehrheim Margt B (wid Valentine) r600 Savannah
Wehnt Will (Rosa M) sawyer Chas D Roberts Co r RD 4
Box 610B

Weikel Atwith G (wid Ralph W) tchr McIver Sch h513
Park ter

" Bertha J Mrs ofc sec The Weikel's r2622 Walker av
" Cath studt r513 Park ter

" Jas H (Bertha J) sls mgr The Weikel's h2622 Walker
av

" Jas H jr (Martha B; The Weikel's) h305 Kensington rd
Weikel's The (Jas H Weikel) whol novelties 1703 Hol-
brook

Weiler Herold J jr acct exec Merrill Lynch Pierce
Fenner & Smith r Asheboro N C

Weill Chas L jr pres-treas Robins & Weill Inc h1608
St Andrews rd

" Beatrice S (wid Chas) r1608 St Andrews rd
Weimerskirch Geo J (Virginia G) supvr Guilford Dairy

Co-op Assn h4419 Cornell av
Weinberg Allen S studt r104 Falkener dr

" Murray (Eva K; Fred Allen Novelty Co) h104
Falkener dr

Weiner Arth E (Marion M) v-pres Burlington Industries
Inc h404 Kimberly dr

Weinrich Arth R (Carrie C) slsmn h4011 Friendly rd
Weinstein Anne H studt r1100 W Cornwallis dr

" Hilda S (wid Milton) slsmn Straughns Book Shop h1100
W Cornwallis dr

" Maurice M (Helene C; Weinstein Music Co) h706 N
Elam av

**WEINSTEIN MUSIC COMPANY (Maurice M Weinstein),
Complete Line of Lowrey Organs, Pianos by Kohler
and Campbell and Schulmerich Chimes and Carillons,
Piano and Organ Instruction in Our Private Studios
201 S Davie, Tel Broadway 3-7916, Res Tel Broad-
way 4-7570**

" Robt M (Weinstein & Weinstein) r209 N West Green-
way

" S Bernard (Laura O; Weinstein & Weinstein) h209 N
West Greenway

" & Weinstein (S Bernard and Robt M Weinstein) lwys
101 N Elm R732

Weir Bobby L chf clk Romeo Guest Assoc r3719 High
Point rd

" Cath V asst librn Gboro Sr Hi Sch h1415b Whilden pl
" Jas sth mtl wkr Allen's Neon Displays r Jamestown
N C

" Minnie S (wid Jas F) h1807 Hodgkin
Weis Edna L (wid Ezra H) tchr Glfd Col h5203 Friendly
rd (Glfd Col)

Weisberger Eug (Barbara B) chiropodist 301 S Elm
R828 h4001 Dogwood dr

Weisner Billy (Zell C) formn Wysong & Miles h1101
Westridge rd

" Ernest K driver Piedmont Who! Groceries r411 E
Whittington

" Jane H studt r1107 New Garden rd
" John R (Troy A) slsmn Burnette Home Sup h410
W Fisher av

" John R jr USAF r410 W Fisher av
" Ralph E (Daphne H) v-pres Wysong & Miles Co h1107
New Garden rd

Friendly Shopping Center

635 Friendly Center Rd.

Mon. Thru Sat.-9:00 a.m. to 10 p.m.

Sun. 1:00 p.m. to 8:00 p.m.

Dial 292-1301



Northeast Shopping Center

1002 Summit Av. at Bessemer Av.

Mon. Thru Sat. 9:00 a.m. to 10:00 p.m.

Sun 1:00 p.m. to 8:00 p.m.

Dial 275-7644

TALLEY ELECTRIC CO., Inc.

COMMERCIAL

ELECTRIC CONTRACTORS

RESIDENTIAL

"Electric Heating and Air Conditioning Specialists"
(SEE PAGE 79 BUYERS' GUIDE)

1109 Battleground Ave.

Phone 274-1531

869

WEISNER

"Tommy A (Kitty W) chem Cone Hosp h4202 Kildare dr
"Zell C Mrs slwn Phillips Realty r1101 Westridge rd
"Weise Edith B Mrs emp Western Elec h815 Gregory
"John L (Lucille A) crane opr h4604 Hilltop rd
"Paul J jr (Barbara B) atty Int Rev Serv h2406
Hawthorne
"Robt W (June S) supvr P Lorillard Co h405 Hammel rd
Welborn see also Welborn and Welborne
"Annie D Mrs hlpr Stockyard Snack Bar r Jamestown
N C
"Welborn Albert H (Frankie N) driver S&W Mtr Lines
h2803 Wildwood dr
"Ann typ Iowa Natl Mut Ins r RD 6 Box 479
"Arth L (Birdie W) swpr Cone Mills h4726 Bowman av
"B Fred (June A) carrier PO h1913 Drexel rd
"Betty L Mrs ofc sec Welborn Elec r Roland rd RD 7
Box 310
"Chas B (Sarah J) production mgr P Lorillard Co h917
Pembroke rd
"Chas L trucker Cone Mills r RD 1 Guilford N C
"Dora (wid Dewitt) h3713 Church
"Doris F sign painter Ellis Stones r4726 Bowman av
"Dorothy W Mrs mach opr P Lorillard Co r1605 Ball
"Edgar E (Nell E) drftsman Wysong & Miles h2800 W
Cornwallis dr

WELBORN ELECTRIC CO INC

T W WELBORN, PRESIDENT
N C WELBORN, VICE-PRESIDENT
TANCY WELBORN KNEECE, SECRETARY-
TREASURER
ELECTRICAL CONTRACTORS
SPECIALIZING IN
ELECTROMODE HEAT
4729 HIGH POINT rd
TELEPHONE 299-5526

"Elijah L (Ada S) swpr Cone Mills r RD 3 Box 319A
"Garl W jr hlpr Thomas Elec Contrs r800 W Lee
"Garvey N (Shirley O) atndt Cole's Gulf Serv h1218
Oakmont av
"Hazel N (wid McCoy S) h1018 E Washington
"J P slsmn Coleman Envelope & Prntg
"John W (Dorothy W) h1605 Ball
"Kenneth E (Emma J) clk Overnite Trans h1315 Dayton
"Lamon (Dorothy) ship clk Sou Elec Serv r RD 1 Julian
"Lottie M Mrs grader Gboro Bag r720½ Percy
"Margie Mrs box mkr Vico Mfg h2002 Todd
"Marie W Mrs plant wkr P Lorillard Co r3206
Fielding pl
"Nell E Mrs draw-in hd Cone Mills r2800 W Cornwallis dr
"O C jr emp Caro Steel r RD 2 Gibsonville N C
"Otho J (Pearl C) mtcmn P Lorillard & Co h3109
Immanuel rd
"Paul C (Stella S) atndt Spur Distributing r439 Walker
av
"Pearl C Mrs bundler Blue Bell r3109 Immanuel rd
"Preston G (Eva M) h1118 Lexington av
"Ronnie entertainer Invictas r Rainbow dr
"Roy dfr Cone Mills r106 Pisgah Church rd
"Shirley O Mrs opr SBT&T r1218 Oakmont
"Terry C (Betty L) v-pres Welborn Electric Co Inc
r Roland rd RD 7 Box 310
"Terry D (Mary W) with Welborn Prods h1003 Hampton
"Terry W (Georgia M) pres Welborn Electric Co Inc
h4731 Bowman av
"Tommy doormn South Drive-In Theatre
"Veannah A Mrs h1635 Spring Garden
"Walker D (Shelby S) pntr Kirkman & Koury h1247
Tucker
"Walter W spare hd Cone Mills r1403 Bellevue
"Wm F (Marie W) press opr Amp Inc h3206 Fielding pl

Schiffman's

LEADING JEWELERS SINCE 1893
The CAROLINAS' Finest Jewelry and Gift Store

225 S. ELM TELS. 272-5146, 273-0401 and 273-2027

WELBORN

"Zannie L Mrs clk City Schs r RD 5 Box 490
"Welborne Emily W (wid D P) r1601 Quail dr
"Robt J (Novella B; Bob Welborne's Garage) h3428
Immanuel rd
"Wm L (Norma R) eng Gboro Blow Pipe h2614 Wild-
wood dr
"Welborne's Bob Garage (Robt J Welborne) auto body
reprs 581 Creekridge rd
"Welburn Jack R (Frances) clk Gboro Mfg r RD 1
Summerfield N C
"Welch see also Welsh
"A Milton (Sammie B) fork mach opr DeSota Chem
Coatings h2413 Dellwood dr
"Arth W (Frances H) commander State Dept of Motor
Vehicles Highway Patrol Troop D h2008 Fernwood dr
"Bobby jr Rev (Vivian M) pastor True Light Bapt Ch
wvr Sou Webbing Mill h3832 Greenpoint dr
"Christine K Mrs tchr Summer Sch r537 Park ter
"Donald W (Irene T) mach opr Am Paper r907 Caldwell
"Dorothy B (wid Gardiner W) ofc sec Caro Steel h1112
Grayland
"Dorothy P Mrs clk County Bd of Elections r110 E
Avondale
"Dorothy P Mrs ofc sec Greensboro Mutual Insurance
Agency r900 Broadacres dr
"Eli jr (Wilma W) city police h2211 Springhill rd
"Ernest W (Dorothy P) mgr Welch Fuel Oil h3900
Broadacres dr
"Essie E Mrs waitress Ernies Bar B-Q h4516 W
Market
"Etta F (wid Jas C) h254½ Summit av apt 6
"Fletcher L (Minnie B) insp Cone Mills r3926 Eastland
av
"Frank L (Pearl M) h715 Huffine rd
"Frank L jr (Beverly N) city police h1114 Easton
"Fred A (Margt L) electn Star Elec r254½ Summit av
apt 6
"Fuel Oil Co (R Glenn Welch) 1410 W Lee
"Helen M exec sec Jefferson Standard Life Insurance
Co h417 N Cedar apt 4
"Helen P Mrs (Welch's Parkway Grocery) r711 Frank-
lin blvd
"Herbert carp Home Projects r4104 Bell Orchard rd
"Irene W asmlbr P H Johnson Co h1104 Vine
"J Theo (Sally E) group mgr Burl Hosiery h2505 W
Market
"Jas E r1402 Randolph av
"Jas L (Juanita S) serv dept Meyer's h1508 Ward
"Jas O (Margie J) dfr Cone Mills r Mayodan N C
"Judy studt r2505 W Market
"Lewis V (Ruth T; Guilford Printing Co) h702 West-
over ter

RUFFIN and Sanders REALTY & CONSTRUCTION CO., INC.

real estate



INDEPENDENT
AGENTS
Contractors

(See pages 62 and 155 Buyers' Guide)

2221 E. MARKET ST. DIAL 274-8759
NIGHT TELS. 274-3166, 274-2167 AND HIGH POINT, N. C., 889-1193

COBLE SPORTING GOODS CO., INC.



Wholesale and Retail
Athletic
Goods
Sport
Trophies
Airplane
Model
Supplies



119 N. Greene

DIAL

272-0912

STEVENS INSURANCE Inc.

Insurance
Surety Bonds

Real Estate

Rentals

FIRE



YOUR
Insurance
AGENT
"SERVING YOU FIRST"

AUTOMOBILE
INSURANCE

• • •

Telephone

272-4584

1801

PEMBROKE

RD.

KIRK'S SINEATH MOTOR CO.

AUTO REPAIRS • WRECKER SERVICE • BEAR ALIGNMENT

419 BATTLEGROUND AVE.

24 HOUR SERVICE

TEL. BROADWAY 2-3456

MOORE REALTY and Mortgage Co.

A. K. Moore
A. K. Moore, Jr.

REALTORS

Sales
Rentals
Property
Management

Mortgage
Loans
Insurance

BUILDERS

314
N. Greene

Telephone
275-4541

VAMP'S SERVICE STATION

"SERVING THE COMMUNITY WITH THE CUSTOMER IN MIND"

417 ASHEBORO
(SEE PAGE 168 BUYERS' GUIDE)

106
N. Elm St.

Younts-DeBoe Co.

WHERE QUALITY IS HIGHER THAN PRICE

Men's Clothing, Furnishings, Shoes, Hats
Ladies' Tailored Sportswear

Greensboro, N. C.

Phone

273-3443

(Young Men's and Boys' Dept. 2d Floor)

273-3445

870

Pegram-West, Inc.

Architectural Woodwork — Building Materials

405 E. MEADOWVIEW RD.

(SOUTH ELM STREET AT TOBACCO WAREHOUSE)

TELE. 273-6958, 273-6959 and 273-6950

WELCH

- " Lloyd jr (Mary F) carrier PO h1107 Homeland av
- " Lou D opr Leon's Beauty Salon r Burlington N C
- " Marion A (Helen P; Welch's Parkway Grocery) h711 Franklin Blvd
- " Marjorie B Mrs ofc mgr Remex Office Equip r2132 Wright av
- " Millard M eng Sou Ry h1501 Marion
- " Mollie A Mrs lpr Gboro Hos r High Point N C
- " Myrtle V Mrs waitress Edmonds Friendly Road Drug r811 Lakewood dr
- " Neil P (Doris K) stage hand Carolina Theatre h712 Franklin Blvd
- " Patricia P Mrs tex wkr Cone Mills r716 W Terrell
- " Paul F (Myrtle V) mgr R Glenn Welch's Gulf Service Station h811 Larkwood dr
- " Paul L (Dorothy P) asst div eng State Hwy Conn h110 E Avondale
- " Paul L (Marjorie V) clk P Lorillard Co h2132 Wright av
- " R Glenn (Laura E; R Glenn Welch's Gulf Service Station) h1701 Walker av
- " R Gray (Virginia M) cook Boar & Castle r706 Hertford
- " Ralph G (Christine K) sismn Gate City Tire h537 Park ter
- " Raymond J (Jo) formn Piedmont Press r High Point N C
- " Robt G (Patricia P) tex wkr Cone Mills h716 W Terrell
- " Rosa M (wid Wm R) clk Cone Recreation Assn r423 Wesley pl
- " Ruth T Mrs ofc sec American Underwriters r702 Westover ter
- " Wilma W Mrs looper Gboro Hos r2211 Springhill rd Welch's Parkway Grocery (Marion A and Mrs Helen P Welch) 711 Franklin Blvd
- WELCH'S R GLENN GULF SERVICE STATION (R Glenn Welch), Paul F Welch Mgr, Road Service, Minor Repairs, Fuel Oil 121 N Davie at E Gaston, Tel BROADWAY 2-5030**
- Welchel E Otis (Irene W) atndt Murray Funeral Home h2205 Cypress
- " John M (Willowese) fixer Cone Mills r RD 2 Box 576
- " O Nichl emp Burl Mills r2205 Cypress
- Welcome Wagon Service Mrs Nell H Knight hostess 720 Summit av
- Weldon Wallace P agt Piedmont Airlines r2701 Spring Garden
- Welfare Donald E (Eugenia B) sismn Audio Hearing Serv h3213 James pl
- " Douglas S (Pauline C) buyer Sears h625 Candlewood dr
- Welker Betty C mach opr Blue Bell r RD 1 Box 618 McLeansville N C
- " Brenda B Mrs clk Jeff Life r1812 Villa dr
- " C Otis (Blanche S) bldg contr 5814 Williams dr (Glfld Col) h do
- " Carl G (Lillie G) formn Guilford Development h9 Piccadilly cir
- " Chas D mach opr Gboro Bag r RD 1 Box 338 McLeansville N C
- " Chas M (Myrtle C) wldr State Hwy Conn h421 Scott av

WELKER

- " Clay L formn Brooks Lbr r Alamance rd
- " Dani A (Kath T) sismn Hasco Inc r Whittsett N C
- " David A studt r5814 Williams dr
- " Earl (Elaine B) sismn Sears h1854 Villa dr
- " Elaine B Mrs ofc sec Booth Osteen Upchurch & Fish r RD 10 Box 528
- " Gaither C (Pearl T) atndt Farmers Horse & Mule r RD 10
- " Geo T (Dorothy A) mgr Hasco Inc h1106 Grayland
- " Herman W jr (Mary D) pres Hasco Inc h1908 Friendly rd
- " Herman W III (Jacqueline F) treas Hasco Inc h1611 Wolfe rd
- " Hunter C (Lettie H) carp C H Wayne Constn h3416 Yanceyville rd
- " Jerry D (Dora Anne) stockmn Western Auto r RD 1 McLeansville N C
- " Jerry L (Brenda B) clk A&P h1812 Villa dr
- " Jos F jr stockmn Western Auto r RD 1 Box 194 Julian N C
- " Larry W (Eliz O) sismn Hasco Inc r2517 Shady Lawn dr
- " Linda S clk Sou Life Ins r2014a Freeman Mill rd
- " Margt S (wid H S) h2506 Liberty rd
- " Marvin W (Barbara K) formn Welker Constn h6121 Sunset dr (Glfld Col)
- " Mary D Mrs v-pres Hasco Inc r1908 Friendly rd
- " Melinda S clk Sou Life Ins r2014½ Freeman Mill rd
- " Mildred G (wid Ralph) fldr Lynch Hos Mill h2014½ Freeman Mill rd
- " Myrtle O (wid Lee O) cook Made Rite Sandwich h804 Englewood
- " Norman L mach Phipps Hdwr r3416 Yanceyville rd
- " Page S (Willie H) property management h2512 Liberty rd
- " Pearl T Mrs hostess Guilford Dairy Co-op Assn r RD 10
- " Peggy A ofc sec Gate City Motor r2014½a Freeman Mill rd
- " Rosemary studt r804 Englewood
- " Saml F (Estelle H) h208 E McCulloch
- " Victor C (Bessie F) h801 Scott av
- " Victor C jr (Betty F) sismn Hotpoint Appliance Sls h4113 Friendly rd
- " Walter J (Ruby E) Community Barber Shop h2904 Groometown rd
- Well F Eug sup Tar Heel Paving r High Point N C
- Wellborn Edith R corres Jeff Life r1516 Liberty dr
- " Mary C music tchr 1516 Liberty dr h do
- Welliver Paul W (Margt R) instr WCUNC-TV h508 University dr
- Wellman Mary E estimator Beaman Engineering h503½ S Aycock
- " Rowena E h507 S Aycock
- " Wm M (Mary M) chf br acct P Lorillard Co h204 S Tremont dr
- Wellmon John P lab City Water & Sewer Dept r1217 S Ashe
- Wellner Audrey clk Pilot Life Ins h615 W Gaston apt 3
- Wellons Alice F Mrs tchr Claxton Sch r4219 Henderson rd
- " Lee D (Alice F) prin Thos A Hunter Sch h4219 Henderson rd
- Wells A Eug (Betty C) wse mgr Elec Sup & Equip h1914 Rayston dr
- " Ada C (wid Delton) h410 High
- " Annie B Mrs wvr Cone Mills r RD 2 Box 103
- " Archie W (Ola S) h707 Simpson
- " Barbara J Mrs tchr Dudley Hi Sch r1013 Ross av
- " Betty C Mrs ship clk Blue Bell r1914 Rayston dr
- " Betty J ofc sec W F Fancourt Co r1903 Autumn ct

MILLER FURNITURE CO., Inc.

ELECTRICAL APPLIANCES HOME FURNISHINGS FLOOR COVERINGS

"Furniture of Quality"

On Terms You Can Easily Meet

314-16 South Elm

Dial 273-3441

Branches
 216 W. Gaston St. Tel. BRoadway 4-6844
 203 E. Sycamore St. Tel. 274-0050
 326 W. Washington St.
 915 Gorrell St.
 1619 Gorrell St. Tel. BRoadway 4-9537
 1406 E. Market St.

"7" Convenient Locations

SHIRT SERVICE
 "One of Carolinas'
 Oldest and Largest"

Main Plant
 and Office
 607 S. Elm St.
 Tel. BRoadway
 2-7422



**READ
 AND USE**

GREENSBORO

**NEWS
 AND
 RECORD**

**WANT
 ADS**

PHONE
 BROADWAY

3-8611

FOR
RESULTS!

HERTZ

RENT-A-CAR

RENT-A-TRUCK
*The Oldest and
 Largest Rent-
 A-Car System
 in the World.*

HERTZ
Rent-A-Car
LICENSEE
SYSTEM

**Rent-A-Car
 Inc.**

**250 E.
 Market St.**

**DIAL
 275-6378**

**Greensboro
 High Point
 Airport**

299-0612

871

WELLS

" Carolyn A Mrs ofc wkr Woolworth's r816 Aladdin
 " Chas (Ida E) emp Western Elec h920 Neal
 " Chas J jr (Shirley G) lab Piedmont Natural Gas h1707
 Water
 " Chas T (Doris) formn Container Corp of Am r Edge-
 wood rd
 " Cora (wid John) r211 Gant
 " Craven R (Annie D) wctchmn Cone Mills r RD 2
 Box 102
 " Dace L (Garnette B) slbr tndr Cone Mills h1707 W Lee
 David studt r408 Guilford av
 " Doris O Mrs teller N C Natl Bk r3403 Canterbury
 " Douglas L (Mary B) prsmn Gboro News h1502 Elmer
 " Emma L (wid Chas L) baby sitter 1232 W Wendover av
 h do
 " Ernest yardmn Mrs Jeanette S Cone h955½ E Washing-
 ton
 " Ernest B (Mildred B) clk PTS h312 Lynbrook dr
 " Eva T (wid Jas L) h317 Woodbine ct
 " Fargo Armored Service Harold H Williamson mgr
 bsmt 438 W Market
 " Flossie D (wid Franklin) r317 McIver
 " French C (Hilda K) slsmn Thompson Dental r New
 Garden rd (Glfd Col)
 " Garnett B Mrs wvr Cone Mills r1707 W Lee
 " Geo E (Rebecca E) cook Casey's Bar-B-Q Restr
 h2945 Isaacs's pl
 " Grover (Pauline R) wldr Dick & Kirkman h2016 Veas-
 ley
 " Henrietta S (wid Kencheon) r411 E Whittington
 " Hiram M (Dorothy O) supvr Cone Mills h1505 Twain
 rd
 " Irma P nurse 834 Austin h do
 " Jack L (Alma W) grey tndr Cone Mills r RD 5 Box 17
 " John B jr (Doris O) swtchmn SBT&T h3403 Canter-
 bury
 " John L hlpr City Dept Pub Wks h211 Gant
 " Juanita G tchr Washington Sch r410 High
 " Leonard M (Morine B) sls rep Montag Inc h102
 Sparger pl
 " Leonidas G (Barbara J) clk ABC Bd h1013 Ross av
 " Mamie L Mrs exam FHA h408 Guilford av
 " Manuel L (Cathleen W) insp Cone Mills r RD 2 I
 Box 796
 " Margt B Mrs unit head Jeff Life r408 E Whittington
 " Mary Mrs h1002 Ardmore
 " Mattie R Mrs maid r706 Macon
 " Maxine E Mrs clk Cone Hosp r2203 Auburn dr
 " Minnie reept Redevelopment Conn of Gboro r Colfax
 N C
 " Monroe (Annie F) r955½ E Washington
 " Paul C (Carolyn A) delmn Nabisco h816 Aladdin
 " Ralph M (Annie D) prntr Cone Mills r RD 2 Box 239
 " Richd L (Maxine E) mech Loewenstein-Atkinson h2203
 Autumn dr
 " Robt G (Jackie M) slsmn Justice Drug h6304 Friendly
 rd (Glfd Col)
 " Robt J Rev (Louise) pastor First Pentecostal Holiness
 Ch h909 Glenwood av
 " Roy cement inshr Lewis Contracting r Reidsville N C
 " Sol K (Margt E) mech City h408 E Whittington
 " Teamon C (Ruby E) insp Buri Indus h1400 Caldwell
 " Temple Church of God in Christ Rev Wyoming Wells
 pastor 409 Asheboro
 " Wm E (Etie W) prntr Cone Mills r Colfax N C
 " Wm M jr Rev state dir Methodist Student Movement
 of N C r712 Madison av
 " Wm R (Dorothy M) shipping dept W F VanCourt h1903
 Autumn ct
 " Wyoming Rev (Mary P) pastor Wells Temple Church
 of God in Christ h1401 S Benbow rd
 Welsh see also Welch

Kirkman & Koury, Inc.

*"Builders of Fine Homes
 and Communities"*

2103 E. Bessemer Ave. Tel. 274-8401

WELSH

" Joyce M Mrs splr Cone Mills r RD 2 Randleman N C
 " Robt A (Annie J) wrpr tndr Cone Mills r Asheboro
 N C
 Welner Lorain L (Eva N) plant mgr Western Elec
 h1220 Lakewood dr
 " Peter N studt r1220 Lakewood dr
 Wendover Avenue Church of Christ Rev Paul E Sikes
 pastor 811 Wendover av
 Wenoca Club 124 N Elm
 Wentworth Herbert W (Elsie H) exec v-pres North
 Carolina Savings & Loan League h4404 Friendly rd
 " Carolyn M Mrs v-pres Thomas & Howard Co Inc
 r Salisbury N C
 " Chas H (Carolyn M) pres Thomas & Howard Co Inc
 r Salisbury N C
 " Chas R (Eliz P) sec-treas Thomas & Howard Co Inc
 h101 Elmwood ter
 Werner Frank E (Ava R) terminal supt Postal Transpor-
 tation Serv h4211 Friendly rd
 " Frank F (Frances D) h3913 Friendly rd
 Wernick Jos H (Pauline F) pres Security Mortgage &
 Finance Co h1003a Hill
 Werst Kathleen J Mrs ofc sec Customs Business Forms
 and Eritzsche Bros r301 S Mendenhall apt 3
 " Lee E (Kathleen J) studt h301 S Mendenhall apt 3
 Wert Roland E (Virginia) admn asst Pilot Life Ins
 r3807 Halifax rd
 Werts Olar M maid Dr Smith r121 N Obermeyer
 Wesley Florence r902 Julian
 " Foundation of the Woman's College of the University
 of North Carolina Iris Summers dir 509 Tate
 " John constn wkr Thompson Arthur Paving h223 E Lee
 apt 6
 " John College Rev J Neal Anderson pres Rev Kenneth
 E Temple v-pres-registrar Burgin L Hovis sec-
 treas-business mgr 1906 Boulevard
 " John Elementary Day School Mrs Geneva C Temple
 prin 3708 West av
 " Long Community Hospital Coffee Shop (Chas T
 Williams) 501 N Elam av
**WESLEY LONG COMMUNITY HOSPITAL
 INC**
A O SMITH
ADMINISTRATOR
JAMES C PHELPS
ASSISTANT ADMINISTRATOR
MRS RUTH B THORNBERRY
PURCHASING AGENT
501 N ELAM av
TELEPHONE 299-6815
 " Ophelia Mrs prsr Columbia Lndry h1523 McConnell
 rd
 " Willie crane opr Craven Steel Erecting r725 E Bragg
 Wesleyan Methodist Church Rev John G Harris pastor
 300 Lawrence
 Wess Ann waitress The Toddle House r3720 Martin av
 Wesselhof Cameron G studt r302 W Rockford rd
 " Carl R (Frances T) 2d v-pres Pilot Life Insurance Co
 h302 W Rockford rd
 Wesson Chas J city police r218 S Eugene

CONVENIENT
 Battleground Branch
 1804 Battleground Ave.
 South Greensboro Branch
 122 E. Lewis
 Installment Loan Dept.
 621 S. Elm

Bank of Greensboro

YOUR HOMETOWN BANK

MAIN OFFICE — SOUTHEASTERN BUILDING — DIAL 274-3201 (ALL DEPTS.)

BRANCHES
 Summit Shopping Center Branch
 926 Summit Av.
 Spring Garden Branch
 3101 Spring Garden
 Farm Service Dept.
 122 E. Lewis

24 Hours
Each Day
7 Days
Each Week

**TELEPHONE
ANSWERING
SERVICE
OF
GREENS-
BORO,
N. C.
INC.**

Our
Business
is
Answering
Your
Phone

Dial
274-1501
440 W. Market

**BROWN
REALTY
COMPANY
INC**



SALES
-
LEASES
-
PROPERTY
MANAGEMENT
-
LAND
DEVELOPERS

500
W. Gaston St.

Dial
275-7625

GATE CITY SAVINGS and LOAN ASSOCIATION

SERVING GREATER GREENSBORO FOR 59 YEARS
HOME LOANS — INSURED SAVINGS

MAIN OFFICE
106 S. GREENE ST.
DIAL 275-9566 (ALL DEPTS)

DRIVE-IN BRANCH
FRIENDLY SHOPPING CENTER
COR. GREEN VALLEY RD. AND ELIZABETH AVE.

872

**THE GUARANTEED
WATERPROOFING COMPANY**

• ENGINEERS AND CONTRACTORS •

Building Materials - Rock Wool Insulation - Waterproofing
Cor. Sullivan and English Sts. (ORD)
P.O. BOX 1828 TEL. BRoadway 3-3491

WESSON
" Jo Ann Mrs clk Ellis Stone r2603 High Point rd
West Albert G driver Sou Oil Trans r High Point N C
" Avenue Baptist Church 3817 West av
" Albert S (Beulah) dispr City h4421 Summit av
" Alton E (Hazel H) stereo Gboro News h2217 Hubert dr
" Arth (Fleta Y) clk Blue Gem Mig r RD 6 Box 506C
WEST AUBREY V (Viola P), Pres West-Rogers Inc
1306 Carolina, Tel 274-7739, h905 Idlewood dr, Tel
275-5008
" Bessie T Mrs clk Mtr Bearings & Parts r Kool
Springs Trailer Park
" Betty L supvr City Parks & Recreation Dept r1002
Courtland
" Betty N Mrs clk USDA r Summerfield N C
" Bill W Rev (Elma C; West Cash Grocery) h2202 Van
Wert
" Bros Building Materials Co Chas H West pres-treas
Mrs Eliz W West v-pres 417 E Washington

WEST BUILDING SUPPLY INC

S G WEST JR, PRESIDENT
MARGARET T WEST, VICE-PRESIDENT
ROBERT E WEST, SECRETARY-TREASURER
BUILDERS' HARDWARE
BUILDING SUPPLIES
PAINTS
LUMBER
1116 W LEE
TELEPHONE 275-5351

" Cash Grocery (Bill W and Mrs Elma C West) 1103
Haywood
" Chas emp P Lorillard Co r209 Ashe
" Chas H (Eliz W) pres-treas Guilford Development Co
h3704 Starmount dr
" Chas H jr v-pres West Realty Co r3704 Starmount dr
" Claude (Eliz M) estimator Harry L Hill r2324 W
Cornwallis dr
" Danl R (Helen G) USA h1311 Mayfair av
" Dorlores A clk Thompsons Dental r410 Hillside dr
" Doris B Mrs clk Blue Bell h636b N Elm
" Duncan D (Mary B) driver F D Lewis & Son h907
Church
" Duncan D jr (Marijane C) slsmn Southern Oxygen h109
Berkshire
" Earl E mach opr Dixie Mach & Tool r High Point N C
" Edbert O (Mamie E) formn Industries of the Blind
r RD 6
" Eliz A studt r3704 Starmount dr
" Eliz W Mrs pres West Realty Co Inc r3704 Starmount
dr
" Elma C Mrs (West Cash Grocery) r2202 Van Wert
" End Beauty Shop (Mrs Ruth M Foster) 803 Milton
" End Grill (Edw S Estes) restr 1843 Spring Garden
" End Ice Cream Co Inc Wisdom B Aydelette pres
Bernard F & Wisdom B Aydelette jr v-pressts Mrs
Lenora N Aydelette sec-treas 1200 Spring Garden
" End Zippo Service (Clifton P Brigrman) gas sta 4515
W Market
" Eunice V Mrs ofc sec NC Natl Bank r RD 1 Box 477
" Everett M chf clk Sou Ry h2806 Holmes rd

WEST

" Fleta Y Mrs aide Cone Hosp r RD 6 Box 406C
" Floyd (Kathleen) agt Durham Life h3202 Farmington
dr
" Garrie C (Lois C) mach opr P Lorillard Co h1912
Weyland dr
" Gracie C Mrs pianist Bessemer Bapt Ch r RD 1
McLeansville N C
" Harley A (Bessie T) v-pres Laughlin-Sutton
Construction Co h Kool Springs Trailer Park
" Harvey A (Kate D) pres Harvey West Music Co h306
Crestland av
" Harvey Music Co Inc Harvey A West pres Mrs Martha
W Payne sec-treas 228 W Market
" Henry C driver Elam Clns & Lndry r1803 Oak
" Hilton G (Minnie W) slsmn Robins & Weill h603
Woodland dr
" Hilton G jr studt r603 Woodland dr
" Jas E clk Sou Ry h127 McIver
" Jas R (Mary L) mech Craven Steel Erecting r RD 2
Summerfield N C
" Joe E (Neil K) driver Kirkman's Airport Trans h4316
Hilltop rd
" John D (Eunice V) countermn Elec Sup Co of Gboro
r RD 1
" Jos (Blanche B) cook McClure's Restr h1008 E Lee
" Julia M Mrs mach opr Blue Bell h349 W Lee
" Lee Bargain Furniture (Geo K Williams) 321 W Lee
" Lee C (Odell L) whse mgr Cheerwine Btlg h410
Hillside dr

**WEST LEE STREET AMOCO SERVICE (Coy R Vestal),
Road Service, Pick-Up and Delivery Service, Tires,
Tubes, Batteries, Accessories, Washing and Greas-
ing 1501 W Lee, Tel BRoadway 5-7909**

" Lee Teneco Raymond G Wall mgr gas sta 908 W Lee
" Locke Ltd (Rondall Sheppard Edgar S Marks) real
est 1100 Olive
" Lloyd agt Durham Life Ins r3202 Farmington dr
" Lois C Mrs pkr P Lorillard Co r1912 Weyland dr
" Louise M Mrs catcher P Lorillard Co h1309 Mayfair
av
" Lula E bmo Addressograph-Multigraph Corp
McLeansville N C
" Margt T (wid S Gordon) v-pres West Building Supply
Inc h114 N Holden rd
" Marilyn studt r1008 E Lee
**WEST MARKET STREET METHODIST CHURCH, Dr
Chas P Bowles Pastor, Rev R Harold Higgs Minis-
ter of Education, Rev Thomas A Summey Jr Minis-
ter of Membership, Thomas J Nichols Minister of
Music 302 W Market, Tel Broadway 5-4587**

" Mary E ofc sec W H Weaver Constn r504 Stirling
" Mary L Mrs insp Trolex Hos r RD 2 Summerfield
N C
" Mary P Mrs case wkr County Dept Pub Welfare
r RD 4 Box 511
" Nathl H (Sadie) wash mn Pure Oil Serv City h412a
Regan
" Othur (Elma E) swpr Cone Mills r RD 6 Box 506b
" Otis sander Robbins Floor Covering r2030 Ellington
" Phillip r127 McIver
" Raymond C (Eliz M) estimator Harry L Hill Co h2324
W Cornwallis dr

WEST REALTY CO

MRS CHAS H WEST, PRESIDENT
CHARLES H WEST JR, VICE-PRESIDENT
MRS KAY THORNE, SALESWOMAN
C B FARLOW, SALESMAN
IF YOU ARE PLANNING TO BUY OR BUILD
SEE US FIRST
1044 W MARKET
TELEPHONES 273-5545 and
273-5546

TATUM - DALTON TRANSFER CO.

STORAGE

CRATING — MOVING — MERCHANDISE HANDLING

311 E. Washington

(SEE PAGE 183 BUYERS' GUIDE)

Tel. 273-0537

Agents For



WIMBISH INSURANCE AGENCY INC.

FOR COMPLETE PROTECTION, CALL OR SEE US

917-25 Southeastern Building — 102 N. Elm

Dial 272-4174



873

WEST

- " Robt E (Peggy R) installer Western Elec h2007 Urban dr
- " Robt E (Jeanne F) sec-treas West Building Supply Inc h3813 Kirby dr
- WEST-ROGERS INC, Aubrey V West Pres, Wm H Rogers V-Pres, Mrs Louise F Rogers Sec, Specialized Service on All Westinghouse Major Appliances, All Work Guaranteed, Factory Authorized Westinghouse Service 1306 Carolina, Tel 274-7739 (See Page 10 Buyers' Guide)**
- " S Gordon jr (Rosa W) pres West Building Supply Inc h3406 Kirby dr
- " Sally C Mrs shuttle flr Carter Fabrics h701 Watkins
- " Saml G III studt r3406 Kirby dr
- " Sycamore Street Parking Lot (David M Showfety) 203 S Eugene
- " Virginia Mrs raveler Troxler Hos r RD 2 Summerfield NC
- " Wallace W (Lillian W) slsmn Holt Assocs h1808 Liberty dr
- " Walter T mtl wkr J D Wilkins Co r RD 1 McLeansville NC
- Westbrook Annie I Mrs fountainwn Eckerd's Durg Store h rear 809 Hobbs rd
- " C A (Mary L) trainee Woolworth's h3505 Ardale pl apt B
- " Clarence G (Grace P) asst mech Piedmont Lanes h3715b Brevard
- " Claude L (Mary) stockmn Woolworth's r2304 Spring Garden
- " Grace P Mrs aide Cone Hosp r3715a Brevard
- " Granger A (Opal) slsmn C H Slater Realty & Mgr r RD 1 Browns Summit NC
- " Harold J emp Elm St Weaving r922 Church
- " Horace H lab City Dept Pub Wks r513 E Bragg apt 1
- " Jas R (Marian W) h3116 Collier dr
- " Joe W jr (Mary C) eng h407 Elmwood dr
- " Jos W (Lois J) r407 Elmwood dr
- " Luther J Rev (Rachel H) pastor St Paul Baptist Ch h1810 Larkin
- " Marian J (wid Ernest) r1052 Armstrong
- " Mary Mrs tchr Brooks Sch r407 Elmwood dr
- " Richd D (Nellie) credit mgr General Tire Service h123 Liberty la
- Westbrooks Edw M (Frances H) cotton classer Cone Mills h1231 Fairview
- " J Alvin (Jewell R) driver Central Mtr Lines h1433 New Garden rd
- " Jewell tel opr Central Mtr Lines r1433 New Garden rd
- Westcott Marl R (Rose M) mtceemn Guilford County h1209 Larchmont dr
- Wester Kathleen L slswn GI 1200 r1604 Grove
- " Juanita L Mrs supvr Cone Hosp r3227 James pl
- Westerband Henri M (Geraldine G; Westerband's Shop) h421 Bennett
- WESTERBAND'S SHOP (H M Westerband), Complete Home Building and Maintenance 1901 E Market, Tel BRoadway 2-6985 (See Page 63 Buyers' Guide)**
- Westerman Wm M (ida V) eng Southern Ry h903 W Wendover av
- Westermann Walter A Rev (Selma S) h323 McIver
- Western Auto Associate Store Bruce N Key mgr 5711 Friendly rd (Glfd Col)
- " Auto Supply Co Henry L Weaving mgr 300 N Elm
- " Carloading Co Inc Jay N Howard terminal mgr 504 Ashe
- " Curb Market (Ernest J and Mrs Doris A Eller) 3912 W Market

"IF IT'S PAPER"

Dillard

2751 PATTERSON

PAPER COMPANY
TEL. CYPRESS 9-1211

WESTERN ELECTRIC CO INC

- W O CONRAD PLANT MANAGER MANUFACTURES ELECTRONIC EQUIPMENT and SUPPLIES 801 MERRITT dr TELEPHONE CYPRESS 9-2311**
- " Litho Plate & Supply Co of North Carolina Robt E Harrell mgr chem mfg 834 Huffman
- " Pool Room (Roy F Gleason) billiards 3620 Spring Garden
- " & Southern Life Insurance Co The Oliver T Bailess sls mgr 1041 E Wendover av
- Western Union Telegraph Co The Edgar W Addison mgr, 225 N Greene, Tel BRoadwav 3-1971
- Westervelt John I (Alice R) eng Davidson & Shepard Consulting Engs h1814 Eland dr
- " Jos (Shirley) slsmn Edgcomb Steel r Lynchburg Va Westerwood Apartments 306 N Mendenhall
- Westhead Andrew (Virginia S; Manufacturers Sales Co) h105 W Newlyn
- " Eric studt r105 W Newlyn
- Westinghouse Electric Corp Wm J Folk jr sls eng apparatus sls 301 S Elm R707
- " Electric Supply Co Holland O Fellers mgr whol (br) 829 Huffman

WESTMINSTER GARDENS INC

- W H GREEN, VICE-PRESIDENT HOWARD L CANNON, MANAGER CEMETERY on WHITEHEURST rd OFFICE 927-928 GUILFORD BLDG 301-03 S ELM TELEPHONE 273-4583**
- " Presbyterian Church Rev Wm D Varker pastor 3906 Friendly rd
- Westmoreland Allen r126 Laurel
- " Barry S equip opr Thompson-Arthur Paving r Guilford NC
- " Baxter H (Irene C) v-pres treas Crutchfield Plumbing & Heating Co Inc h1205 Westridge
- " Bobby W (Ruby T) driver McLean Trucking h2324 Albright dr
- " Buddy M mech Trailmobile Inc r Thomasville NC
- " Cath B Mrs ofc sec N C Natl Bank r Colfax NC
- " Chas R (Mildred B) hlpr r RD 1 Colfax NC
- " Chas W (Leta B) dfr Cone Mills h1703 Roseland
- " Clarence B (Mary N) supvr Cone Mills r RD 1 Colfax NC
- " Clarence R slsmn Traders Chevrolet r RD 2 Summerfield NC
- " E R Mrs h2907 Branchwood
- " Edd N r1730 McKnight Mill rd
- " Geo E (Rita R) wvr Cone Mills h1615 N O'Henry Blvd
- " Gilford Jan Air Conditioning Corp h2209 Apache apt F2
- " Guilford (Julia B) clk Gboro Country Club h765 Gillespie



Greensboro ICE & COAL CO., INC.

"Where Quality is a Fact"
Fuel Oil
Kerosene



Dial
272-3171
407 Prescott
P.O. Box 357



JOHN ROBBINS MOTOR CO., INC.



Sales and Service

Gasoline and Diesel Trucks

Parts and Accessories

Triple Checked Used Trucks

915
W. LEE ST
TEL.
275-2581

GREENSBORO'S
QUALITY BROADCAST
SERVICE



CBS AFFILIATE 5000 WATTS

TELEPHONE
272-6125



**NORTH
STATE
Chevrolet
Co., Inc.**

**Sales
and
Service**

**451
N. Eugene**

**PHONE
Broadway
5-8471**

**Wrecker
Service**



LITTLE JOHNSON'S BARBER SHOP

'SINCE 1947'

TEL. Broadway 3-6401

1931 E. MARKET



LAMBETH CONSTRUCTION CO.

GRADING — WATER LINE — SEWER PIPE — DRAINAGE — CONTRACTORS

**EQUIPPED WITH 2-WAY RADIO
FOR BETTER SERVICE**

1071 RETREAT ST.

DIAL 272-5205 OR 273-0838

874

Economy Concrete Co.



**16 Years Experience In Concrete Work
Walkways, Porches Steps, Patios and
Floors**

P.O. BOX 1592

DIAL 275-1219

WESTMORELAND

- " Howard (Alzetta W) tndr Cone Mills h106 E Lee
- " Hubert A (Anita M) mach opr Cone Mills h530 $\frac{1}{2}$ High
- " J C (Jessie C) pntr h306 Lowdermilk
- " Jos B (Margt C) plmb Shue Plumbing h1607 Bailiff
- " Judy S insp Cone Mills r RD 4 Kernersville NC
- " Lake O (wid J B) r2206 Lynette dr
- " Lancelot plmb Crutchfield Plmbg & Htg h2206 Lynette dr
- " Lelar C (wid Chas M) r1730 McKnight Mill rd
- " Linda S (wid Roy A) nurse h209 S Tremont dr
- " Lucille R Mrs cook McClure's Restr r Nocho ct
- " Mary A Mrs h126 Laurel
- " Mary L tch Cone Mills r209 S Tremont dr
- " Mary N Mrs clk Cone Mills r RD 1 Colfax NC
- " Monroe L (Bertha H) lab h403 $\frac{1}{2}$ Regan
- " O Hobson (Ruth B) pres Crutchfield Plumbing & Heating Co Inc h105 W Kemp rd
- " Richd M (Florence S) treas Kwik Kafe of Greensboro r RD 2 Summerfield NC
- " Ruby G Mrs (North Elm Beauty Salon) r1724 Albright
- " Rupert atndt Pilot Oil r RD 1 Colfax NC
- " Sloan H (Janie J) driver Joseph J Stone & Co h811 E Sycamore
- " Vernon F (Lucille R) v-pres Dixie Belle Textiles Inc h2909 W Cornwallis dr
- " Wm H watchmn Overnite Trans r RD 1 Guilford NC
- Weston Chas E (Pearle W) dept mgr Jeff Life h1370 Seminole dr
- " J Setzer (Arbutus R) slsmn Gboro Bag h611 S Dolly Madison rd (Glfd Col)
- " Jerry S studt r611 S Dolly Madison rd
- " Juanita L Mrs supvr Cone Hosp r4211 Oakland av
- " Kay E studt r1370 Seminole dr
- " Ronda V A (Pauline) investigator ABC Bd r Jamestown NC
- " Viola A (wid Kirjath M) slswn Ellis-Stone h201 N Spring apt 1
- " Winford B (Evelyn D) pntr Sears h1109 Warren
- Westover Terrace Apartments 1512-21 Oriole pl and 1124 Westover ter
- " Terrace Crown Service (Aubrey L Davis) gas sta 1300 Westover ter
- Westphal Evelyn R studt r115 E Avondale
- " Wm H (Evelyn J; A M Pullen & Co) h115 E Avondale
- " Wm H jr studt r115 E Avondale
- Wethington Angelyn R tchr Murphey Sch r1802 W Market
- " Jasper M (Bruce H) h1802 W Market
- Wetmore Herman M (Shelby) driver S & W Mtr Lines r1114 Vine
- " Janie S (wid Roser H) h2411 S Elm
- Weyl Louise tchr WCUNC h2605 Fairway dr
- Weymann Dorothy M Mrs r100 Forestdale
- Whack Frank (Lucille P) lab Klimate Pruf Paint h407 Best
- " Frank jr hlpr Klimate-Pruf Paint & Varnish r109 Dean
- Whaler Chester A (Helen C) USA h1705 Cobb
- Whaley Hubert (Sue P) clk County Tax Collr h506 Terrell
- " Maxine H Mrs clk A & P r807 Silver av

WHALEY

- " Susie P Mrs mach opr Blue Bell r506 Terrell
- " Winfred W (Mary J) engraver North State Engraving h715 Simpson
- Wharton Attie D (wid Edw P) h608 Myers la
- " C Richd (Wharton Ivey & Wharton) h1704 W Market
- " Carl L r1521 Rankin rd
- " Charlie L (Bridget L) cln Holt Cleaning h1517 Sloan
- " & Co (Mrs Annie W Cole Mrs Margt W Douglas) real est 301 S Elm R428
- " Edith A maid r1006 Best
- " Emma C (wid Geo) h1080 Retreat
- " Era maid h719 Bingham ct
- " Geo lab h1940 E Market
- " Glady's W Mrs supvr U S Int Rev Serv r307 N Tremont dr
- " Hallie J (wid Richd) Indrs h993 Armstrong
- " Hazel (Mary M) lab Caro By-Products h1000 Arbor dr
- " Hilda Mrs tchr Brooks Sch r202 S Chapman
- Wharton, Ivey & Wharton (C R Wharton, Chas M Ivey, Jr, Richard L Wharton), Chas E Dameron assoc 635 Jefferson Standard Bldg 101 N Elm Tel 274-4658
- " J Ashby (Olive W) r122 E Smith
- " Jas W (Sarah R) emp Armour Fertilizer Wks h112 Alamance rd
- " Jesse School D M Snodderly prin 116 Pisgah Church rd
- WHARTON JOHN D (Glady's W), Asst Trust Officer North Carolina National Bank, 101 N Elm, Tel 275-9571, h307 N Tremont dr, Tel 272-6977**
- " John n jan Gboro College r1307 Bothwell
- " Juanita J Mrs sec Robt L Wharton r117 Pembroke rd
- " Kate H Mrs tchr Central Jr High Sch r1007 W Market
- " Linzie T (Inez) preparation mn Dixie Bedding h1515 Ashe
- " M Kathleen r202 S Chapman
- " Magdalene N (wid Wm L) h2516 Berkley pl
- " Martha V h1307 Bothwell
- " Mattie F (wid Sidney) h775 Carver dr
- " Minnie H Mrs r703 Dorgan av
- " Odis (Essie D) h1006 Best
- " Pauline cook Radio Grill
- " Reid H (Penny A) adv ght h1116 McCormick
- " Richd D r993 Armstrong
- WHARTON RICHARD E (Hilda D), Pres-Mgr Vanstory Clothing Co, 107-09 N Elm, Tel 275-2807, h202 S Chapman, Tel Broadway 3-1346**
- " Richd L (Peggy W; Wharton Ivey & Wharton) h607 Blair
- " Richd W hlpr Fields Tile r Sedalia NC
- WHARTON ROBERT L (Juanita J), Justice of the Peace and Notary Public 104 Boren pl, Tel 273-2887, h1117 Pembroke rd, Tel 274-8486**
- " Thos W studt r122 E Smith
- " Turner r219 $\frac{1}{2}$ Bingham
- " Wm lab Sou Waste Paper
- " Wm D (Edna W) plant wkr Pepsi-Cola Bottling h963 E Washington
- " Wm L jr (Kate H) clk PO h1007 W Market
- " Zetter M Mrs maid r115 N Luther
- Whately Geo O (Laurie W) hlpr New Dixie Lines r RD 4 Box 177D
- " Laurie Mrs ofc sec Stafford Ins Agcy r RD 4 Box 177D
- Wheales Patricia tchr PS h2196 Florence
- Wheat John H (Beverly D) drftsmn Bell Tel Labys h708 Kirkman
- " Rayford (Margt) driver S & W Mtr Lines r High Point NC
- Wheatley Charlie C (Nora C; Wheatley's Grocery) h3601 Church
- " Jeanette dir First Bapt Ch r1506 W Market



HARDWARE DISTRIBUTORS, INC.

**Wholesale Distributors of
NATIONALLY KNOWN BUILDERS' HARDWARE AND SPECIALTIES
1105 PARK TER. P.O. BOX 2517 TEL. 299-7341**



HOME FEDERAL SAVINGS & LOAN ASSOCIATION

OF GREENSBORO

"The Home Federal is a Good Place to Save with Safety"

MAIN OFFICE - 113 N. GREENE ST., DIAL 275-7211

875

Wheatley's Grocery (Charlie C Wheatley) 3601 Church
Whedbee Bessie B (wid Monroe) h1104 Magnolia
apt 12
"Carolyn G Mrs clk Duke Pwr r1812 Woodmere dr
"Chas studt r112 E Lake dr
"Jakey K Mrs slswn Meyers r112 E Lake dr
"Richd E (Nancy L) slsmn Standard Lime & Cement
h2508 Lane rd
"Wm J (Jakey K) agt Kansas City Life Insurance Co
h112 E Lake dr
"Wm J jr Rev (Carolyn G) pastor Phillips Avenue
Baptist Church h1812 Woodmere dr
Wheeler Alvester W (Luella J) clk Cone Mills h1312
Maple (Prox)
"Archie G (Frankie E) tabulator opr J P Stevens &
Co h3211 Morley rd
"Austin B (Lula S) section mn Cone Mills h910 Cran-
brook
"Ava L Mrs nurse Cone Hosp r P O Box 166 Liberty
NC
"Billy L (Nancy H) lathe mn Cone Mills h1611 Textile
dr
"Boyd K plant opr City Water & Sewer Dept r RD 5
"Carl P section mn Cone Mills r2506 Vine
"Carl S (Melba B) group rep Hosp Carl Assn h1201
Pamlico dr
"Chas S (Florence D) tndr Cone Mills h2402 Poplar
"Corra O (wid Luther J) r1003 Caldwell
"Dennis L (June P) color shop Cone Mills r1205
Water
"Donald F (Wilma A) serv mn Hobart Sls & Serv
h117½ S Mendenhall
"Edro T jr (Loretta) bkpr Traders Chevrolet r Whit-
sett N C
"Eug W (Jackie H) rep Genl Mtrs Acceptance h3419
Canterbury
"Florence D Mrs btry flr Cone Mills r2402 Poplar
"Frankie E Mrs ofc sec Blue Bell r3211 Morley rd
"Fredk J (Eliz B) sls eng Johnson Serv h1205 Whilden
pl apt D
"Grace S Mrs tex wkr Cone Mills r1205 Water
"Harold E (Nancy C) clk City Parks & Recreation
r RD 5 Box 826
"Irene D Mrs tex wkr Cone Mills r Reidsville NC
"Jacqueline L ofc sec Transmission Sups r1409
Bogart
"Jas B (Marion S) clk Cone Mills h4103 Hampshire
dr
"Jerry D (Rachel R) city firefighter h2224 Bywood rd
"Jesse O (Minnie C) h1203 Gordon
"John T (Grace S) wrpr Cone Mills h1205 Water
"John W (Martha M) eng Western Elec h2515 Fairway
dr
"June PMrs pairer Cameo Hos r1205 Water
**WHEELER KATHLEEN B MRS, Office Sec Wimbish
Insurance Agency Inc, 917-25 Southeastern Blvd
102 N Elm, Tel 272-4174, h1210a Whilden pl, Tel
BROADWAY 2-8903**
"Kathleen B Mrs ofc sec A P Hubbard Whol Lbr
r2506 Vine
"Kelton W city police r315 N Spring
"Lacy asmlbr Dependable Mach r1218½ Highland av
"Larry J stockmn Big Bear Super Mkt r908 Florida
"Louella S Mrs wdr Cone Mills r910 Cranbrook
"Luella J Mrs sprn Cone Mills r1312 Maple (Prox)
"Lula McC Mrs smash hd Cone Mills r RD 5 Box 826
"Marie H Mrs clk Sears r806 Wickers
"Mary F Mrs trainee Gboro Hos r1218½ Highland av
"Mary L Mrs ofc sec Cahoon Egerton & Alspaugh
r RD 4 Box 31 Kernersville NC
"Maude W (wid Seneca P) h2506 Vine
"N L (Rebecca) mach Gboro Loom Reed r Reidsville
NC
"Nancy C Mrs cash Citizens Loan & Finance r RD 5
Box 826

Communal Mausoleum in
Guilford Memorial Park, Inc.
Beautiful and Complete Inturment Service
PERPETUAL CARE
5903 HIGH POINT ROAD CY 9-5177
Nite Telephone High Point, N.C. 382-7222

WHEELER
"Nancy H Mrs clk typ Cone Mills r1611 Textile dr
"Norman T (Sue G) clk Cone Mills h3210 Fitzgerald
pl
"Rachel R Mrs clk Western Elec r2224 Bywood rd
"Raymond A emp Cone Mills r1312 Maple (Prox)
"Raymond B (Jacqueline L) spare hd Cone Mills
h1409 Bogart
"Raymond B jr driver Summers Supply r1409 Bogart
"T Alvin (Barbara J) br mgr Wachovia Bank & Trust
h1212 Pamlico dr
"Thos H (Sarah S) overhauler Cone Mills h2407 Vine
"Thurman L mach opr P Lorillard Co r2506 Vine
"Virgil (Gladys) driver Foster-Caviness Co h823
Avalon rd
"Wm E (Martha H) mech Traders Chevrolet h1003
Caldwell
"Wm E (Marie H) supvr Pilot Life Ins h606 Wicker
Wheelless Roosevelt P (Irene M) mech Trailmobile
Inc h3207 Gilmore dr
"Wheless Thos C (Evelyn G) mach opr Western Elec
h216 E Bragg
"Wheller Alma M (wid Wm R) h708 Calvin ct
"Wm P USAF r708 Calvin ct
"Wherry T H h211 N Cedar apt 33
"Thos H (Erno T) mgr Ernie's Quick Stop Bar-B-Q
h1421 Victory
"Whichard Chas H acct Piedmont Financial r Thomas-
ville N C
"Jos R (Eunice W) sls eng Aluminum Window & Door
Co h908 Church
"Philip M (Marguerite E) slsmn Aluminum Window &
Door h211 North Park dr
"Willie S (wid Frank T) r211 North Park dr
"Whicker Carl A (Pauline M) whsemn Overnite Trans
h411 S Edgeworth apt 2
"Dewey L (Mary E) credit mgr Odell Hdw h4403
Friendly rd
"Dewey L jr studt r4403 Friendly rd
"J H jr v-pres Harry D Kellett Inc r North Wilksboro
N C
"Jas Albert (Ava) clk Odell Hdw r RD 1 Colfax NC
"Marvin N (Jean P) slsmn Rucker Whol h909 Port-
land
"Whiffeld Dale R hlpr J P Stevens & Co r2701 Shady
Lawn dr
"Whilley D D slsmn Newell M G Co r Roanoke Va
"Whipple Carol Mrs slswn Ellis Tone r903 Magnolia
"Whirlow Blanche E nurse 1608 Longfellow h do
"Whisenant Harold B (Betty B) prntr Gboro News
h2206 Springhill rd
"Clara G clk Iowa Natl Mut Ins r1807 Bailiff
"Jas P (Verl P; Jim's Heating & Cooling Co) h111
Lawrence
"Verl P Mrs mach opr Blue Gem Mfg r111 Lawrence
"W Forrest (Hazel S) eng WFMV-TV h1804 Joyce
"Whisonant Eunice Mrs h616 S Holden rd
"Whitaker see also Whittaker
"Abr L (Arwilla A) lab Swift & Co h617 High
"Albert L (Janie J) plant opr City Water & Sewer
Dept h1923 Freeman Mill rd
"Allen (Sallie W) driver Standard Trucking h705 W
Terrell

3
**CONVENIENT
BRANCHES**

FRIENDLY
BRANCH
617 Green
Valley Road
**Dial
292-0552**

PLAZA BRANCH
1702
Battleground Ave.
**Dial
274-6546**

SUMMIT AVE.
BRANCH
1201
Summit Ave.
**Dial
274-3284**

**S. T.
WYRICK
& CO.**
Office
Equipment
and
Supplies

Complete
Office Layout
Service
•••••
Engraving
Printing
Rubber Stamps
Portable
Typewriters

117 N. GREENE
**DIAL
272-4133**

F. D. LEWIS AND SON, INC.
READY-MIXED CONCRETE
348 W. LEE ST., P.O. DRAWER 3325 TELEPHONES CONCRETE PLANT 272-2128, OFFICE 272-0118

FUEL OIL
Tel.
Cypress 9-0431

**HARDIN
OIL CO.
INC.**

Filtered
and
Metered



PROMPT
SERVICE

Kerosene

TEL.
Cypress
9-0431

4206
Oakland Ave.

**Brinsfield
Lincoln -
Mercury
Inc.**

LINCOLN
CONTINEN-
TAL
MERCURY
COMET
METEOR

SALES
SERVICE

273-6955

335
N. GREENE ST.

GUILFORD BUILDERS SUPPLY CO., INC.

"The House of Quality" Complete Line of "The Home of Service"
BUILDING MATERIALS

1621 BATTLEGROUND AVE. DIAL 273-9481

876

Greensboro's Complete Outfitters for Men and Boys Since 1890



Jefferson Bldg., 107-109 N. Elm Tel. 275-2807
(SEE PAGE 43 BUYERS' GUIDE)

WHITAKER

- " Allison clk Blue Gem Mfg r3106 Henry*
- " Ann R Mrs sew mach opr Blue Gem Mfg r3006 Trull av
- " B Edw (Jackie) clk A & P r Thomasville NC
- " Ben J (Barbara S) driver Great Sou Trucking h518 W Terrell
- " Cath Mrs tchr Dudley High Sch r419 N Dudley
- " Charlie E (Minnie M) mach opr Cone Mills h1719 Spring Garden
- " Erica L (Marie J) jan Sixteenth Street Bapt Ch h1805 Water
- " Gordon K (Katherine) asst agt Texaco Inc h903 Charles dr (Glfd Col)
- " H W dispr State Dept Mtr Vehicles r Sophia NC
- " Harvey L (Carroll J) knitter Alman Hos h1611 McPherson
- " Henry C (Shirley L) tchr Grimsley Senior High Sch h112 Vandalia rd
- " Hugh O (Wilma E) driver Joseph A Ries Co h200 Gillespie apt A
- " J Wilbur (Anne R) emp City Water & Sewer Dept h3006 Trull av
- " Jas D (Shirley J) greytndr Cone Mills r RD 3 Box 566
- " Jas S (Myrtle E) trucker Cone Mills r RD 1 Guilford NC
- " Jasper (Etta M) lab Mineral Recovering Corp h113 Cottage Grove av
- " Jean M Mrs tchr Irving Pk Sch r Oak Ridge NC
- " Jimmy L (Betty M) clk Burl Indus r1506 Earl dr
- " John A h2008 1/2 Church apt 3
- " Mary M Mrs insp Cone Mills r RD 3 Box 86
- " Minnie M Mrs spnr Cone Mills r1719 Spring Garden
- " Robt L (Hattie J) clk A & P h4105 Peterson av
- " Saml busmnn Holiday Inn r1805 Water
- " Shirley B tchr WC UNC h1011 Spring Garden apt 1
- " Thos (Vaxtie H) h817 Julian
- " Thos J slsmn Edgcomb Steel r Richmond Va
- " Travis Q (Cath W) waiter Holiday Inn h419 N Dudley
- " Vaxtie H Mrs (ABA Service Station) r817 Julian
- " Virgil O insp Cone Mills r RD 1 Guilford NC
- " W M lab S & W Mtr Lines r RD 5 High Point NC
- " Walter A (Roella S) greytndr Cone Mills r RD 1 Guilford NC
- " Wilber lab City Water & Sewer Dept r RD 2
- " Wm (Willette W) mail hndlr P O h2204 Pear
- " Wm G USAF r903 Charles dr (Glfd Col)
- " Wm McKinley (Ollie E) whsemn S & W Mtr Lines r RD 5 Box 132 High Point NC
- " Wm T constn wkr Brooks Lbr h712 Cypress
- " Willie L constn wkr r1805 Water
- " Willie W (Christine B) h1618 Marion
- " Willie W mach opr Blake Constn r RD 2
- " Zack L v-chairmn County Board of Education r Oak Ridge NC
- " Whitcomb Chas A (Marilyn J) agt State Farm Ins r5522 Cumberland rd
- " H B Mrs supvr Jeff Life r438 S Mendenhall
- " Hoyt B (Vance M) slsmn Elec Sup & Equip h2005 Queens ct
- " Mary M (wid H Bruce) supvr Jeff Life r438 S Mendenhall

- White Agnes Mrs nurse Glenwood Park Sanitarium r Church extn
- " Agnes R h309 McIver apt 3
- " Alex (Iva C; White's Barber Shop) h2127 Tabor
- " Alice (wid Perry) h306 Charles
- " Alice H Mrs smstrs Otto Zenke Inc r6612 Friendly rd
- " Alma P (wid Algermon T) ofc mgr L Richardson Mem Hosp h1522 Gorrell
- " Alta M Mrs acct 1411 Garland dr r do
- " Alvin T (Phyllis W) mech County Bd of Educ r Summerfield NC
- " Anne C (wid Benejah) society editor Greensboro News h129 Oak ct
- " Annie M (wid Paul C) ofc sec Ralph Golden Ins h212 Country Club dr
- " Annie Mrs h910 Fir pl
- " Ardale Mrs h726 1/2 Pearson
- " Arnold M (Jancie P) clk Sears h rear 406 Holt av
- " Arth M emp Wysong & Miles r RD 1 McLeansville
- " Banks (Beulah S) gardener h1715 Brice
- " Barbara J Mrs catcher P Lorillard Co h1411 Huffine rd
- " Benj F (Irene B) mach opr P Lorillard Co h1607 Dumber
- " Benj O (Lois W) mach opr P Lorillard Co h1207 Orchard
- " Bernard J studt r1522 Gorrell
- " Bernice tchr City Schs h2034 Walker av
- " Bert T (Hattie W) h3601 Sunnycrest av
- " Bert T jr (Evelyn T) slsmn Unique Auto h1417 Phipps av
- " Bessie R (wid Danl A) h807 Gregory
- " Betty A Mrs clk Jeff Life r PO Box 25 McLeansville NC
- " Bill V mech Cavan Esso Serv r Etta ct
- " Blanche L r529 Simpson
- " Bobbie C Mrs slsmn Summit Furn & Gift Shop r1114 Grayland
- " Booker T (Lucynda S) prof A & T Col h1602 Lindsay
- WHITE C T JR (Lorene R), Revenue Collector North Carolina State Department of Revenue 106 Paisley, Tel 275-5304, h2526 Overbrook dr, Tel 274-6840
- " Carolyn L Mrs ofc sec McDaniel Lewis Investment h1309 Guest
- " Carolyn Y interviewer Jeff Life r RD 1 Box 564
- " Chas D clk City Accounting Dept r603 Dolly Madison rd
- " Chas H (Radie A) acct 1203 W Cornwallis dr h do
- " Chas H order taker Davidson's Sup r111 W Washington
- " Chas W (Helen G) agt Winston Mut Life Ins h1614 Alice av
- " Charlie M pntr Brewer Paint & Wall Paper r1914 Fargis
- WHITE CHARLOTTE MRS, Institute Dir Evelyn Wood Reading Dynamics Institute, 1410 Westover ter, Tel 274-4273, h302 Woodlawn av, Tel 274-9886
- " Christine N (wid Geo) maid r1116 Cottage Grove av
- " Clarence M jr (Josephine W) slsmn Harvey West Music h406 Holt av
- " Clay M r910 Fir pl
- " Cleola Mrs h1317 1/2 Ashe
- " Coner S custodian Asheboro St Bapt Ch r2000 Asheboro
- " Cora C (wid John A) h520 Ireland
- " D Clark (Betty J) rep McDaniel Lewis & Co h2531 Overbrook dr
- " Dan S (Louise P) buyer Burl Indus h2015 Pembroke rd
- " Danl P (Nancy M) drftsman Western Elec h2010 O'Neill pl
- " David G exam Federal Home Loan Bank Bd r2905 Orange

TALLEY ELECTRIC CO., Inc.

COMMERCIAL ELECTRIC CONTRACTORS RESIDENTIAL

"Electric Heating and Air Conditioning Specialists"
(SEE PAGE 79 BUYERS' GUIDE)

1109 Battleground Ave. Phone 274-1531



BERRY'S, INC.

YOUR AUTHORIZED QUALITY MERCEDES-BENZ AND LARK DEALER

Sales — Service

801-811 S. Elm St.

(See Page 17 Buyers' Guide)

DIAL 273-8241 and 272-4573



877

WHITE DAVID J (Nell C; David J White Realtor; White & Lambeth Rental Agency), Pres Real Estate Appraisers Inc, Office 102-03-04-07 Irvin Arcade 216 W Market, P O Box 2397, Tels 272-8593 and 272-6117, h608 Courtland, Tel 272-8018

WHITE DAVID J REALTOR

OWNER

DAVID J WHITE ASSOCIATES
H CLAY LAMBETH
P W PRITCHETT
REAL ESTATE SALES
APPRAISALS, RENTALS
PROPERTY MANAGEMENT
MORTGAGE LOANS
102-103-104-107 IRVIN ARCADE
216 W MARKET
P O BOX 2397
TELEPHONES
272-8593 and 272-6117
(See Page 147 Buyers' Guide)

- "Debs H wire polisher Textile Loom Reed r Edgewood rd
- "Deo M (Grace H) admn asst & supvr Cone Mills h2905 Orange
- "Donald B studt r2734 Rockwood rd
- "Donald M clk Int Rev Serv r707 S Lindell rd
- "Donald V (Peggy B) ofc mgr Cooper D Cass Co r1821 Villa dr
- "Douglas (Judy) emp City Tax Dept h3816 Walker av
- "Douglas whsemn Air Control Products r315 Winston
- "E Margorie cataloguer Gboro Pub Library h121 Oak ct
- "Edith M Mrs maid h733 Dett ct
- "Edna Mrs opr Curtis Beauty Shop h2014 1/2 Freeman Mill rd
- "Edw F (Betty W) designer Watson Engineers h2707 Evergreen dr
- "Edw M jr (Ethel H) clk PO h839 Ross av
- "Eliza D (wid Walter) maid h404 Marshall
- "Elijah lab h501 Bennett
- "Eliz B tchr Guilford High Sch r5702 Winston Salem rd

WHITE ELIZABETH W, Asst Sec H L Coble Construction Co, 415 N Edgeworth, Tel 274-0137, h High Point, N C

- "Elliott S (Wanna F) pharm College Drug Store h124 S Mendenhall
- "Ellis J (Mary F) mach Wysong & Miles h1324 New Garden rd
- "Elsie B unit hd Jeff Life r807 Gregory
- "Elsie B Mrs clk Lawndale Curb Market r2710 Lawn-dale dr
- "Elsie J pkr Western Elec r621 Walker av apt 3
- "Ernest lab Thompson Arthur Paving r Durham Nc
- "Ernest C jr (Inez R) pipe organ tech 1006 Hertford h do
- "Esther B Mrs tchr WCUNC r1712 1/2 Walker av
- "Eva M librn City Pub Library r121 Oak ct
- "Evangline E maid r315 Winston
- "Evelyn T Mrs clk Ellis Stone r1417 Phipps av
- "Fannie r217 W Bragg
- "Fannie W (wid Thos J) h350 Regan
- "Flash Service Station (Albert F Sutton) 126 Asheboro
- "Flora C (wid M El) r1503 Guest
- "Frances N (wid Fred L) r6612 Friendly rd (Glfd Col)
- "Frank C (June) tab opr J P Stevens & Co h164 Cape pl
- "Fredk (Mamie Y) equip opr Cone Mills h315 Winston
- "Fredk F jr (Leona G) trucker Cone Mills r2303 Charlotte

THE PAUL W. SCHENCK AGENCY
50 1912-1962 50th ANNIVERSARY
FIFTY YEARS OF SERVICE TO CAROLINIANS
1025 HOMELAND AVE.

INSURANCE
LIFE
HEALTH
GROUP
PENSIONS

DIAL 272-0127

WHITE

- "Gaston P (Viola S) eng Robertson Filter Mfg h810 Park av
- "Geneva emp Dow Corning r3508 Parkwood dr
- "Geneva W Mrs wndr Cone Mills r2030 Ellington
- "Genoble Mrs prsr Gboro Lndry h706 Broad av
- "Geo R (Bernice J) mech Galloway Buick r RD 5
- "Geo S (Mozelle) city firefighter r1113 Avalon rd
- "Geo W r1311 Dorsey
- "Georgia G (wid Andrew J) mach opr Blue Bell h524 Willomere
- "Gertrude maid r521 South
- "Gladsy C Mrs v-pres sec treas White Plumbing & Heating Co Inc r3301 Lawndale dr
- "Glorenda r107 1/2 S Nocho
- "Gordon C h1137 Church apt C-5
- "Grace tchr WC UNC h1712 1/2 Walker av
- "Gracie L maid r706 Broad av
- "Gwendolyn studt r315 Winston
- "Hammie driver Faye Lines h520 High
- "Harry H (Elsie B; Lawndale Curb Market) h2710 Lawndale dr
- "Harry R (Catherine W) asst sls mgr Dillard Paper h2206 Carlisle rd
- "Harvey (Agnes H) h3520 Reidsville rd (RD 5; Box 42)
- "Hattie h1007a Logan
- "Haywood F (Betty F) mail handler PO h1612 Hooks
- "Helen N (wid Wm R) h309 N Mendenhall
- "Henry P (Alice H) asst supt del and collection PO h6612 Friendly rd (Glfd Col)
- "Homer R (Julia L) aud Sands & Co of Georgia Inc Vending Division h1209 Westridge rd
- "Homie (Bernice) hipr Queen City Trailways h723 Jennifer apt 15

WHITE HOUSE JANITORIAL SERVICE INC

C E McCARTNEY, PRESIDENT
DAN H BENNETT, VICE-PRESIDENT
A COMPLETE CONTRACT CLEANING SERVICE
LABOR, MACHINES, SOAP, WAX, TOILET PAPER
and PAPER TOWELS FURNISHED
1144 BATTLEGROUND av
TELEPHONE 274-0353

- "Hubert plshr Textile Loom Reed r RD 1
- "Hugh D (Clara N) frame builder Art Shop h5509 Friendly rd (Glfd Col)
- "Inez R Mrs bkpr Tucker-Jones Furn r1006 Hertford
- "Iva M studt r2127 Tabar
- "Ivy F Mrs waitress Tropicana Supper Club h2734 Rockwood rd
- "J Carl (Star-Lite Curb Market) h rear 2640 Randleman rd
- "J Cecil (Ella N) mgr Greensboro Scales h2613 Belmar
- "J Harold (Edna W) buyer Sears h6106 Sunset dr (Glfd Col)
- "Jack D (Betty) opr Container Corp of Am r McLeansville NC
- "Jack J (Doris) plant wkr Cam Corp h3517 Old Battleground rd
- "Jackie hipr J M Lea Furn r801 E Bragg
- "Jas driver Reco Tanks

CANTER ELECTRIC CO.
ALL TYPES OF WIRING
INDUSTRIAL - COMMERCIAL - RESIDENTIAL
QUALITY AT LOW COST
A TRIAL WILL TELL
2420 HIGH POINT RD. • TELEPHONE 292-2020
NIGHTS AND HOLIDAYS: TELS. 299-5067 OR 272-5309



THE OAKS MOTEL



1118 Summit Ave.
on U.S. Hwy. 29-A North

- 78 SPACIOUS ROOMS
- FREE TELEVISION
- ROOM PHONES
- 100% Air Conditioned
- PUTTING GREEN
- SWIMMING POOL

A Fine Restaurant on Premises

Phone 272-0105

GREENSBORO AWNING CO.

RETAIL — MANUFACTURERS — WHOLESALE

- Aluminum Awnings
- Aluminum Storm Windows

CAPITOL

- Jalousies
- Aluminum Storm Doors



1043-45 Oakmont Ave. (ORD)

Dial 275-5389

HAVING
TIRE
TROUBLE
?

WE'RE
READY TO
SERVE
YOU WITH

**U.S. ROYAL
TIRES**

ALSO

- Recapping
- Alignment
- Brake Service
- Batteries

**DYE
Tire &
Recapping
Co., Inc.
DIAL
275-9633**

903-05

W. Lee

(See Page 180
Buyers' Guide)

**D. E.
Brown**

General
Contractor



RD 2, Box 573

**Brown
Summit
N.C.**

DIAL
656-3937

DAVID J. WHITE

Sales — Appraisals

REALTOR

Rentals — Mortgage Loans

Phones 272-8593 or 272-6117

216 W. Market St.

878



E. L. RUMMAGE

CONSTRUCTION COMPANY

WE BUILD DAMS, LAKES
and CLEAR WOODLANDS
3 Miles W. of Pleasant Garden on
Davis Hill Rd., P.O. Box 187
DIAL 674-5571
Pleasant Garden, N.C.

WHITE

- " Jas (Cora L) hpr Balir Plmb h107 East
- " Jas lab Structural Concrete Products r328 Gillespie
- " Jas A (Gladays C) pres White Plumbing & Heating
Co Inc h3301 Lawndale dr
- " Jas D (Lillian R) br mgr Piggly Wiggly Store h906
Forest Hill dr
- " Jas E equip opr City Dept Pub Wks r3601 Sunnycrest
av
- " Jas H (Flora R) lab Chas D Robts Co r RD 1 Box 242
Mebane NC
- " Jas N (Estelle M) emp Sears h2011a Bluemont dr
- " Jas R (Evelyn N; Pinecroft Barber Shop) h2007 Todd
Eiland dr
- " Jas S jr (Alma B) phys 342 N Elm Rm108 h1807
Eiland dr
- " Jas T (Fannie L) mech County Bd of Educ h1311
Dorsey
- " Jas W (Ollie C) h615 Arlington
- " Janice Mrs opr SBT&T h217 S Spring apt 5
- " Jannie prsr Gboro Lndry & Clns r915 Willow rd
- " Jay W (Dorothy S) examiner US Int Rev Serv r12003
Brightwood School rd
- " Jesse A (Mary B) v-pres & genl mfr mgr J P
Stevens & Co Inc h116 Kensington rd
- " Jim R (Della M) slbr tndr Cone Mills r Mayodan NC
- " Jim W r938 Martin
- " Joe lab Chas D Roberts Co r Reidsville NC
- " John (Emma G) hpr Fleming Shaw Transfer h1804
Douglas
- " John (Mary E) lab WC UNC h318 Bingham
- " John C (Peggy C) clk Traders Chevrolet r RD 1
Randleman NC
- " John C (Clk E F Craven Co r620 S Dolly Madison
rd (Glfd Col)
- " John F (Maybelle C; Greenon & White Service Station)
h2903 Dellwood dr
- " John F (Catharine N) slsmn Am Agrl Chem h205
Homewood av
- " John C (Laura S) clk PO h620 S Dolly Madison rd
(Glfd Col)
- " John H (Jo Freida) emp Wysong & Miles r1210 High-
land av
- " John W (Kathleen W) h120 Jamestown rd
- " Jos (Beulah T) insp Western Elec h4408 Trinity av
- " Jos A (Lillian B) h617a 5th av
- " Jos M (Arlee C; Hendrix & White Esso Service)
h707 S Lindell rd
- " Jos S (Barbara M) carrier PO h4107 Granbury dr
- " Jos V (Gwendolyn) agencies sup Pilot Life Ins
r515 Woodland
- " Josephine B Mrs clerk US Int Rev Serv r909 Lexing-
ton av
- " Josephine W Mrs nurse 406 Holt av r do
- " Josie N tchr WC UNC h404½ Forest
- " Judy N bkpr Montaldo's r3816 Walker av
- " Julia J Mrs nurse Cone Hosp r2710 Pinecroft rd
- " Julia L Mrs infirmiry WC UNC r533 Audubon dr
- " Julius busmn Swain's Charcoal Steak House
- " June N Mrs nurse Cone Hosp r2807 Cape pl
- " Kate h212 Elmwood dr
- " Kath R Mrs clk Holiday Inn r1313 Walnut
- " Kathleen L ofc sec North Carolina National Bank
r225 North Park dr

WHITE

- " Kathleen W Mrs nurse 120 Jamestown rd r do
- " Kathleen W (wid Claybert C) recpt Merritt Moore
and Bumgarner h225 North Park dr
- " Kitty L ofc sec NC Natl Bank r225 North Park dr
- " L Garnett (Valta T) film opr Center Theatre h307
Shannon dr

WHITE & LAMBETH RENTAL AGENCY

REALTORS

DAVID J WHITE

H CLAY LAMBETH

PROPERTY MANAGEMENT

RENTALS, LEASES

102-103-104-107 IRVIN ARCADE

216 W MARKET

TELEPHONE 274-2092

- " Larry atndt Airport Parking r106 Lakeshore dr
- " Laverne G Mrs clk NC Natl Bank r201 Sykes av
- " Leola Mrs h402 HC
- " Leona P Mrs maid h1305b E Lee
- " Leonard (Ione S) asst prof A & T Col r307 Briar-
bridge Valley
- " Leonard O (Maxine W) terrazo fnsnr Sedgfield
Tile h1408 Caldwell
- " Leroy gas sta atndt h819 S Cedar
- " Lewis C clk NC Natl Bank r1023 Spring Garden
- " Lillian Mrs r105½ S Greene
- " Lillie G Mrs smstrs Montaldo's h1914 Fargis
- " Lloyd B brklyr Heath & Son Masonry Contractors
r Gibsonville NC
- " Lorene R Mrs rep World Book Encyclopedia r2526
Overbrook dr
- " Louise M (wid Robt) h510 Ireland
- " Lucy T Mrs hall dir WC UNC r do
- " Lucyanda S Mrs nurse A & T Col r1602 Lindsey
- " Lula P (wid Geo) r512 Haywood
- " M Houston plshr Textile Loom Reed r RD 1
- " Mabel maid r502 Stewart
- " Mabel (wid Simon W) h807 E Bragg
- " Mabel C asst acct Gboro College h210 College pl
- " Mae C studt r404 Stedman
- " Mamie (wid Sam) r2406 Poplar
- " Mamie L Mrs h768 Bingham ct
- " Manuel (Erva A) lab J P Stevens & Co h513 Haywood
- " Martha Mrs maid h938 Martin
- " Mary Mrs food server A & T Col r2135 E Market
- " Mary P (wid Wm) h207 S Luther
- " Mary P Mrs tchr Claxton Sch r847 W Bessemer
- " Mattie Mrs maid Jefferson Standard Bldg r RD 5
Box 32-1
- " Mattie T (wid Weldon) h120 Huffman
- " Maxine W Mrs bkpr NC Natl Bank r1408 Caldwell
- " Maybelle C Mrs clk Carolina Industrial Outlet Store
r2903 Dellwood dr
- " Meck (Thelma L) h2210 Westbrook
- " Melvin C tex wkr Cone Mills r RD 6 Reidsville NC
- " Mildred h107½ S Nocho
- " Mildred P bkpr Kenco Petroleum Marketers r5107
Winston Salem rd
- " Molly D tchr r116 Kensington rd
- " Moses A (Wilhelmina S) h712 Dover rd
- " Murray E (Julia J) v-pres sec treas White Plumbing
& Heating Co Inc h2710 Pinecroft rd
- " Nancy tchr WC UNC r404½ Forest
- " Nancy G Mrs panner Interstate Bakeries r1206
Westside dr
- " Nathan J (Peggy S) driver T & A Trucking h3900
Nash
- " Nellie G clk J P Stevens & Co h2200 Wright av
- " Nellie R Mrs nurse Gboro Hosp r Reidsville NC
- " Novella M Mrs h1104 Landreth
- " Oak Beauty Shop (Mrs Evelyn T Cook) 412 State

COVIL INSULATION Co. of N.C.

(ORD)

1920 SULLIVAN ST.

P.O. Box 6174

DIAL 275-2894

CONVENIENT
 Battleground Branch
 1804 Battleground Ave.
 South Greensboro Branch
 122 E. Lewis
 Installation Loan Dept.
 621 S. Elm

Bank of Greensboro

YOUR HOMETOWN BANK

MAIN OFFICE — SOUTHEASTERN BUILDING — DIAL 274-3201 (ALL DEPTS.)

BRANCHES
 Summit Shopping Center Branch
 926 Summit Av.
 Spring Garden Branch
 3101 Spring Garden
 Farm Service Dept.
 122 E. Lewis

879

WHITE

- " Oak Drug Co (Wm B and Mrs Lucy T Evans) 3212 Summit av
- " Oak Hotel Walter S Burke mgr 2411 Fairview
- " Oak Hotel & Coffee Shop Walter S Burke mgr 2411 Fairview
- " Oscar D (Ruth H) porter Natl Cash Register h113 Bilbro
- " Patricia slswn Woolworth's r202 Wilson
- " Paul tex wkr h603 Cranbrook
- " Paul B acct A M Pullen & Co r211 Isabel
- " Paul E (Mary J) jan Temple Emanuel Ch h502 Stewart
- " Paul J plater Gboro Industrial Platers r RD 1
- " Paul L (Ada B) h106 Kensington rd
- " Paul T tex wkr Cone Mills r RD 1 Summerfield NC
- " Pauline sorter Sears h135 Paisley
- " Pauline Mrs nurse 705 N Greene r do
- " Pearl C Mrs clk US Int Rev Serv r RD 5 Box 255
- " Phyllis L Mrs opr Tel Answering Serv r RD 5 Box 115

WHITE PLUMBING & HEATING CO INC, J A White Pres, M E White V-Pres, Plumbing and Heating Contractors, Residential and Commercial, Repairing and Servicing 3301 Lawndale dr, Tels 272-6518, Nights 272-7233 and 299-8455

- " Polly Mrs hygienist Dr J Baxter Caldwell r Winston Salem NC
- " Radie A Mrs sec James T Alley r1203 W Cornwallis dr
- " Ralph R (Bobbie C) slsmn North State Chevrolet h1114 Grayland
- " Raymond (Mary A) mach opr Vick Mfg h2135 E Market
- " Richd A (Marie) designer Watson Engineers r Graham NC
- " Richd M (Barbara J) whse supt Ward Steel Co h2204 Four Seasons bldg
- " Richd P (Dean P) slsmn h3506 Gentry
- " Robt B (Ruth R) acct Cone Mills h1203 Surry dr
- " Robt C (Delia T) slsmn White Optical Laby h700 Plummer dr
- " Robt J (Avis G) slsmn Encyclopedia Britannica h802 Scott av
- " Robt L USA r207 S Luther
- " Robt L (Carol W) counter mn Industrial Electrics r High Point NC
- " Robt M studt r2734 Rockwood rd
- " Robt M tel opr Plantation Motel r2734 Rockwood rd
- " Roger H (Nancy G) labeler DeSoto Chem Coatings h1206 Westside dr
- " Ronald K hlpr White Plumbing & Htg r2710 Pinecroft rd
- " Rosa cash Bi-Rite Super Mkts r806 Granite
- " Roseanna B (wid Handy) h402 Marshall
- " Roy F (LaVerne G) driver Duke Pwr h201 Sykes av
- " Roy H ptr Superior Constrn r Madison NC
- " Rufus W (Katrine S) v-pres dir of sales Pilot Life Insurance Co h2500 W Market
- " S H h New Garden rd RD 3
- " Sam lab Health & Son Masonary Contractors r708 Julian
- " Sanil studt r116 Kensington rd
- " Shelby H Mrs sten Edgcomb Steel r801 W Wendover av
- " Spurgeon E ship clk Gibbs Mach r Trinity NC
- " Star Laundry Co (Der W Hanson) 411 N Eugene
- " T Frank (Grace P) clk Avis Rent-A-Car Sys r Pleasant Garden NC
- " T Frank jr (Josephine T) supt Simpson Printing h3101 Tew
- " T Howard (Shelby H) stereo Gboro News h801 W Wendover av

Clendenin, Wrenn & Kirkman

Appraisals, Property Management, Rentals
 Multiple Listing Service

218 W. Gaston

Phone BRoadway 2-3183

WHITE

- " Terry S studt r707 S Lindell rd
 - " Thos mlrd Southeastern Foundries r2030 Ellington
 - " Thos J jr r350 Regan
 - " Thos W (Geneva W) mlrd South Eastern Fdry h2030 Ellington
 - " Valta T Mrs recpt Murray Funeral Home r307 Shan-non dr
 - " Viola S Mrs ofc mgr Grant's r810 Park av
 - " Viola N Mrs splr Cone Mills h1204 Gordon
 - " W Dunlop jr (Mary P) assoc Hoyle Boone Deese & Johnson h847 W Bessemer av
 - " W Thos (Mildred P) USA h122 Revere dr
 - " Wade h111 East
 - " Wade L (Nellie R) hlpr Gboro Hos r Reidsville NC
 - " Walter H (Lizzie W) jan Glenwood Meth Ch h906 Johnston
 - " Wayne F cabt mkr K & W Cabinet Shop r Gibsonville NC
 - " Weldon USA r906 Johnston
 - " & Whitcomb (Wm J White Chas A Whitcomb) ins 1936 Spring Garden
 - " Wm A (Donna E) installer SBT&T h1900 Wellington dr
 - " Wm C (Betty W) supvr Pilot Life Ins h509 Edney Ridge rd
 - " Wm C jr brklyr Heath & Son Masonary Contractors r Whitsett N C
- WHITE Wm DABNEY (Charlotte), Area Mgr Evelyn Wood Reading Dynamics Institute, 1410 Westover ter, Tel 274-4273, h302 Woodlawn av, Tel 274-8686**
- " Wm E (Alta M) eng Caro Theatre h1411 Garland dr
 - " Wm E (Bessie H) jan Dixie Apts h116 Laurel
 - " Wm F tex wkr Cone Mills r2411 Fairview
 - " Wm H (Pearl R) h806 Ireland
 - " Wm H (Zudie P) asst v-pres Cone Mills Corp h1809 Independence rd
 - " Wm H trainee Gboro Mfg r3520 Reidsville rd (RFD 5 Box 42)
 - " Wm J (Ruby C) agt State Farm Ins h4200 Princeton av
 - " Wm M chauffeur Pet Dairy Products r1221 Runyon dr
 - " Wm R studt r2500 W Market
 - " Wm W carp Blue Bell r Julian NC
 - " Wm W (Pauline G) dist eng State Hwy Conn h803 Northridge
 - " Willie J (Janie A) whse mn Hitchcock Beverage h1808 Curry
 - " Willie M Mrs waitress Grace Cafe h108 Charleen ct
 - " Wilmer B supvr equip operations City Dept Pub Wks r RD 2
- White's Barber Shop (Alexander White) 255 W Whittington
- WHITE'S IVA FLORIST (Iva C White), Flowers For All Occasions, See Us First for Beautiful Hand Crafted Arrangements 818 S Ashe, Tel 274-0681 (See Page X)**
- " Mobile Home Court (Harvey White) 3512 Reidsville rd (RD 5)
 - " White'd Gilbert L (Clara W) atndt Plaza Amoco Serv h510 Barto pl
 - " Whitehead Chas W tex wkr Cone Mills r1526 Andover av

PHIPPS HARDWARE CO. INC.

215 N. Elm
 CHINA, GIFT
 and
 GOURMET SHOP
 TEL.

272-5831

•••••

Hardware
 Electrical
 Appliances

TEL.

272-0179

•••••

Sporting Goods
 Dept.
 Basement
 Tel.

273-4447

•••••

Marine Dept.
BOATS
 Johnson Motors
 Marine Hardware
 and
 Boat Trailers
 2601 S. Elm
 Tel. 275-8589

DANIELS

SUNOCO

SERVICE

Free Pick Up and Delivery

1300 E. BESSEMER

TEL. 274-9206

CRUTCHFIELD-BROWNING DRUG STORE

CITY
 WIDE
 DELIVERY

2166 Lawndale Drive
 Dial 274-6308

PRESCRIPTION DRUGGISTS

CITY
 WIDE
 DELIVERY

2166 Lawndale Drive
 Dial 274-6308

Binswanger Glass Co.

Established 1872
Headquarters for
Glass For Over
90 Years

Serving 15
Southern States

Plate Glass
Window Glass
Mirrors
Safety Glass
Auto Glass
Replacement
Store Front
Specialists

Authorized
Distributors for
Libbey-Owens-
Ford

Air-Seal Windows
Armstrong
Building Material

Largest Stock
in the South

2710
Patterson

DIAL
Broadway 5-5344

(See Page 101
Buyers' Guide)

CUMMINS DIESEL SALES CORPORATION

MARK IV
ARA AND
KYSOR

AUTOMOTIVE
AIR

CONDITIONERS
GENERATOR

SETS
CLUTCHES

COMPLETE
SALES AND
SERVICE

P.O. BOX 748
US Hwys 29 and 70

DIAL
275-4532

MONTALDO'S

LADIES' READY-TO WEAR, MILLINERY, LINGERIE, FURS, ACCESSORIES, COSMETICS and SHOES
COLONY SHOP and SPORTS WEAR — SECOND FLOOR

200 N. Elm at Gaston

(See Page 46 Buyers' Guide)

Tel. 275-1633

580

Mr. Lee's Beauty Salon



"For The
Woman
Who Cares"



275-2701

948 WALKER AVE.

WHITEHEAD

- " Florence M (wid H E) maid h1408 Lincoln
- " Frances J Mrs cash Kroger's r118 Berkshire
- " Frank A (Frances J) clk PO h118 Berkshire
- " French D (Dillie F) h1515 Spring Garden
- " Joan B Mrs counter w/m Mayfair Cafeteria r1526 Andover av
- " Montyle slswn Montaldo's r401 Cleveland
- Whitehurst Eliza B (wid T Bayard) dir St Mary's House h132 E Fisher av apt 2
- " Wade L (Brenda P) cost acct Burl Indus h514 Mobile
- Whiteley see also Whitley
- " Anne C Mrs ofc sec Jeff Life r545 Woodvale dr
- " Clarence E (Lois R) clk Gate City Auto Parts r RD 4 Box 170
- " Clifton P (Eva W) prntr Cone Mills h1208 Summit av
- " Florence Mrs ofc sec Jackson Jr High Sch r RD 10 Box 473
- " Henry L (Virginia E) h305 E Whittington
- " Kate Mrs teller Home Fed Sav & Loan Assn r RD 4 Box 592
- " Leola B h835 McCormick
- " Robt F (Katherine L) slsmn Justice Drug h2110 Fernwood dr
- " Roland S (Anne C) pharm C C Fordham Drug Store h545 Woodvale dr

- " Sam L (tchr Grimsley Senior High Sch r RD 10
- " Wm G (ella Lea) installer SBT&T r RD 6
- Whitely Glendora P emp Swift & Co r1121 Border ter
- " Robt Lee (Glendora) lab Swift & Co r1205 Best
- Whitman see also Whitman
- " Clarence E (Margt S) tchr Bennett College) h703 Reid
- " Mame M (wid J A) r909 Brookside dr
- Whitener Harry W (Mabel F) dept mgr Vick Mfg h415 Wesley pl
- " Jas C Rev (Helen W) pastor Central Ch of the Nazarene h4200 Gentry
- " Kenneth G studt r112 McIver
- " Mabel Fountain Mrs counter w/m Mayfair Cafeteria r415 Wesley pl
- " Memmie M (Glenna D) acct Burl Indus h112 McIver
- " Peggy J Mrs nurse Gboro Hos r Thomasville NC
- " Robt W (Marion L) psychiatrist 1305 N Elm h3800 Pershing ct
- " Tommie J (Marie F) h1011 Watkins
- " Walter F (Kathryn M) clk Western Elec h1022 West-over ter
- Whites Chas A hpr Cone Mills r2009 Hassall
- " Jesse A (Annie S) porter Edmond's Plaza Drug h2009 Hassall
- " Rosa M studt r2009 Hassall
- " Rufus W USA r2009 Hassall
- " Wm H physical dir YMCA r2009 Hassall
- Whitesell see also Whitsell
- " Beatrice M lab Industries of the Blind r Box 74 Gibsonville NC
- " Betty F clk A & P r609 Memphis
- " CARL vehiclelemn REA Exp r Gibsonville NC
- " Carol mgr One Hour Valet Inc r Gibsonville NC
- " Debby N (wid Luther) h1307 Grove
- " Doris A Mrs wrpr Vick Mfg h907 Barringer

WHITESSELL

- " Edw H mech Gboro High Point Air Serv r Jamestown NC
- " Effie C (wid Robt C) r609 Memphis
- " Gail Mrs dep Municipal County Ct Clk r RD 1 Mc-Leansville NC
- " Gail M Mrs sten City r RD 1 McLeansville NC
- " Geo E (Sadie M; Whitesell's Service Station) h3311 E Market
- " Jas W (Margt H) investigator city police h1000 Silver av
- " Jean Mrs bkpr Bank of Gboro r RD 1 Gibsonville NC
- " Joanne wrpr Piggly Wiggly r609 Memphis
- " John D (Mary C) mach opr Caro Loom Reid r RD 4 Box 606
- " John P catcher Container Corp of Am r Box 13 McLeansville NC
- " John H bldg insp City Dept Pub Wks r RD 1 Whitsett NC
- " Loyd A repr City Water & Sewer Dept r RD 1 McLeansville NC
- " Margt clk Central Caro Whses r McLeansville NC
- " Oscar L (Tinsley B) h217 N Edgeworth
- " Raymond J (Edith O) mason cfrt h4008 Woodale la
- " Robt W (Agnes B) probation ofc County Domestic Relations Ct h2518 Belmar
- " Ruby P Mrs spnr Cone Mills r2101 Glenside dr
- " Sonja sten Duke Pwr r613 University dr
- " Wm H (Juanita B) driver Fredrickson Mtr Exp h1710 Boone
- Whitesell's Service Station (Geo E Whitesell) 3311 E Market
- Whiteside Alex (Sylvia T) lab Guaranteed Waterproofing h106 S Dean
- " Betty Mrs recpt S & W Mtr Lines r2903 Hayden
- " Carl (Mary E) eastern reg dir Am Dairy Assn h107 Elgin pl
- " Carl T studt r107 Elgin pl
- " Chas A (Ruth K) chkr Colonial Stores h828 Vance
- " Clara I Mrs nurse's aide Wesley Long Community Hosp r1504 N O'Henry blvd
- " Doris C Mrs clk Fredrickson Mtr Exp r1509 Fairview
- " Grace A clk typist State Emp Security Conn r1504 N O'Henry blvd
- " Gurney N (Agnes D) USA r504 Haywood
- " John F (Clara I) slsmn Hometown Tailors h1504 N O'Henry blvd
- " John F jr (Mary T) slsmn H R Jones Tool & Sup h2210 Reynolda rd
- " Jos S (Ida R) slsmn H R Jones Tool & Sup r Greensville S C
- " Kenneth M (Evelyn O) mail handler PO h2111 Troy
- " Robt slsmn Prago Guyes r1513 Ball apt C
- " Thos lab Swift & Co r903 Cottage Grove
- Whitfield see also Whitefield
- " Addell S Mrs spnr Cone Mills r RD 2 Box 299
- " Austin Don clk A & P r1117 Westridge rd
- " Barbara grill w Union News r114 Law
- " Beatrice h104 Freeman Mill rd
- " Blanche J (wid Thos) corsetiere 207 E Bessemer av h do
- " Blanche K Mrs ofc sec Gboro News r RD 3 (Gldf Col)
- " Carr B (Allene B) wtchmn Sears h1116 Easton
- " Christine smstrs Vanstory Clo h904 E Market
- " Corinne H Mrs emp Carter Fabric r2513 Oakcrest av
- " Dale R (Anne S) studt h2701 Shady Lawn dr
- " David (Corinne H) slsmn Am Tob h2513 Oakcrest av
- " Dorothy Mrs slswn Prago Guyes r RD 2 Box 726
- " Edw I (Dorothy T) overseer Cone Mills r2800 Leo dr
- " Eug jr (Alberta B) mtccmn Morningside Homes h116 Daniel

H. L. COBLE CONSTRUCTION CO.

ALL TYPES OF BUILDING CONSTRUCTION

415 N. Edgeworth

Tel. 274-0137



for Economical Transportation



TRADERS CHEVROLET CO., INC.

SALES AND SERVICE

GENUINE CHEVROLET PARTS AND ACCESSORIES

215-217 E. MARKET ST.

TELS. BROADWAY 2-2146 — BROADWAY 2-2147

881

WHITFIELD

- " Eug D (Lois B; Whitfield's Sweet Shop) r1104 Freeman Mill rd
- " Euliss C (Juanita) investigator ABC Bd r RD 5
- " Evelyn W Mrs tchr Wiley Sch r412 Crestland av
- " Fannie S (wid David) r409 Doggetts row
- " Fred W (Janol C) studt h1902 Tuscaloosa
- " Grover T (Margt D) mtceann Jeff Standard Country Club h4611 Jackson rd
- " Horace E (Dorothy E) supvr Cone Mills Buffalo Water Works r RD 2 Box 726
- " Janol C Mrs tchr Jones Sch r1902 Tuscaloosa
- " Jos A (Ruth W) dept mgr Belk's h1905 Trogdon
- " Lola D Mrs opr Macco Beauty Shop r1112 Logan
- " Naomi sten Armour Fertilizer Wks h209 Woodlawn av
- " Robt L (Evelyn W) asst circulation mgr Gboro News h12 Crestland av
- " Toussaint (Lola D) mach opr Gboro Mfg h1112 Logan
- " Toussaint jr r1112 Logan
- " Vance reporter Gboro Daily r404 Blandwood av apt 2
- " Viola Mrs maid r1701 E Market
- " Willard (Ann) formn Thompson Arthur Paving r402 High
- " Willard (Bobbie) lab Thompson Arthur Paving h610a Law
- " Zeb W clk Blalock's Store r3813 E Market
- Whitfield's Sweet Shop (Eug D Whitfield) conty 901 Ireland
- Whitford Kay F Mrs bkpr Harry D Kellett Inc r1914 Taylor
- " Wm H (Kay F) stock mn Standard Brands h1914 Taylor
- Whitin Machine Works Harry B Patterson mgr dist sls ofc 1828 Pembroke rd
- Whitler Melvin slsmn Odell Mill Sup r103 N Park dr
- " Wm R clk Sou Ry h1200 W Market
- " Xonie A (wid Richd.L) h1200 W Market
- Whitley see also Whitley
- " Billy H (Ruby J) rep h1508½ Seminole dr
- " Bruce G (Billie M) dept mgr Big Bear Super Mkt h2207 Miami
- " Chas Wm shipping clk Joseph Ruzicka Inc r2205 St Mark's rd
- " Dewey H (Mamie S) emp Cone Mills h712 Cypress
- " Doris Mrs tchr Hunter Sch r2806 Cornwallis dr
- " Eliz E (wid B S) r1301 Glenwood av
- " Eula J Mrs maid Dr Richd B Dunn r1903 Belcrest dr
- " Ferguson G (Rachel H) acctg dept Newman Mach h523 Stirling
- " Florence B Mrs ofc sec Jackson Jr High Sch r RD 10 Box 601
- " Frankie L (wid Fabius G) r817 Howard
- " Geo. (Eula) clk P Lorillard Co h1903 Belcrest dr
- " Gilbert M (Lucille H) driver Holt Cleaning h3700 High Point rd
- " Heber T (Betty J) eng Western Elec h3001 New Hanover dr
- " Jas A (Ruby V; Haymore-Whitley Plastering Co) h1107 Latham rd
- " Jas A jr (Mary F) h1908 Fernwood dr
- " Jas B (Mary C) driver Central Mtr Lines h2209 Valley Park dr
- " Jas C (Joan E) mgr Merritt Shoes Co h827 Castlewood dr
- " Jas E (Melba D) supvr County Bd of Educ h1603 Tuscaloosa
- " Jas W (Lynn W) acct Lindsey Squires Everett h724 Cannon rd
- " John T (Hazel W) mach opr O Master Cabinet Co h1510 17th (WO)
- " Jos R (Mary E) plstr h1934 Opal dr

American Printing Co. Inc.



1013 HUFFMAN ST.

DIAL 273-3659

WHITLEY

- " Lucille slswn Montaldo's r3700 High Point rd
- " Mamie S Mrs (T & W Food Store) r712 Cypress
- " Margt D (wid H T) r3001 New Hanover dr
- " Morris C (Hazel O) plstr Haymore-Whitley h2208 Fernwood dr
- " Nellie E nurse Gboro Hosp h817 Howard
- " O Gaines jr (Doris E) eng City Dept Pub Wks h2806 W Cornwallis dr
- " Oliver V (Anne M) emp Whitley & Haymore h2705 Dellwood dr
- " Ollie M (wid Leonard) maid h510 Norwalk
- " Paul D (Maxine D; Haymore - Whitley) h2306 Albright dr
- " Rachel H Mrs looper Gboro Hos r523 Sterling
- " Richd M (Nancy) city firefighter r RD 8 Box 579
- " Robt E (Betty M) installer SBT&T h2719 Robin Hood dr
- " Roger W (Rebecca C) city police h1005 Alamance rd
- " Ruth W tchr Rankin High Sch r RD 5 Box 520
- " Sally R Mrs bookbinder Joseph Ruzicka Inc h2205 St Mark rd
- " Wm V (Mosey Rea R) vehiclemn REA Exp h901 McGee
- " Z Edison (Eliz D) asst dept mgr Jeff Life h111 W Newlyn
- Whitlock Hortense R Mrs maid Meyer's r518 Thomas
- " Jeanette B (wid Wm B) r1709 Grove
- " Jeanette L (wid Russell) r1709 Grove
- " John mech Cummins Diesel Sls r Lexington NC
- " Laura E h613 Sampson
- " Saide maid h615 Sampson
- " V Louise tchr WC UNC h607 S Mendenhall
- " Vernel A lab Sou Waste Paper
- " Willie (Hortense C) ydmn Bennett College h619 Sampson
- Whitlow Cecil M tex wkr Cone Mills r RD 1 Brown Summit NC
- " Florence A (wid Allie L) h2102 Walker av
- " Jas D (Marynette A) estimator Monarch Elev & Mach h3714 Parkwood dr
- " Jessie H Mrs slswn Ellis-Stone h123½ Oak ct
- " Lawrence D (Annerene W) sander Cone Mills h1320 Tucker
- " Marynette A Mrs tchr Guilford Park Presby Kindergarten r3714 Parkwood dr
- " Roger D examiner US Int Rev Serv r RD 1 Trinity NC
- " Verona F Mrs r921 Cherry
- Whitman see also Whiteman
- " John H (Lucy S) driver Suburban Bus Lines h203 Wilson
- " John M clk A & P r603 Scott av
- " Lucy S Mrs mach opr Blue Gem Mfg r203 Wilson
- " Shirley M ofc sec Freeman & Co r603 Scott av
- " Wm W (Harlon K) sht ml wkr Gate City Roofing h603 Scott av
- Whitmer Jerry A (Barbara B) USAF r906 Oak
- Whitmire Bernard L (Ann M) hlpr Harry D Kellett Inc h742 Calvin ct
- " Betty A fldr Burl Indus r703 Tipton pl
- " Florence C Mrs tex wkr h706 Oak

LIVE BETTER ELECTRICALLY



YOU GET A Lot FOR A VERY Little!

My Services Are Many, My Wages Are Low, I'm Ready On the Instant At Your Command To Go.

DUKE POWER COMPANY



1723 RICHARD

BROWN CONSTRUCTION CO.
BUILDER OF QUALITY BRICK HOMES

TEL. Broadway 5-2941

DEPARTMENT STORE

203-211 South Elm Street

TELEPHONE (ALL STORES)

274-4661

Thalhimer-Ellis Stone

(SEE PAGE 70 BUYERS' GUIDE)

YOUNG WORLDS

Friendly Shopping Center and Summit Shopping Center

READ
AND USE

GREENSBORO

NEWS
AND
RECORD

WANT
ADS

PHONE
BROADWAY

3-8611

FOR
RESULTS!



NORTH CAROLINA NATIONAL BANK

"Your Bank in Greensboro"

12 CONVENIENT OFFICES TO SERVE YOU

Main Office — Jefferson Standard Building — 101 North Elm Street



882



Electrical
Contractors
and Engineers

1421 Battleground Ave.
Phone 275-4544

WHITMIRE

- " Fred E (Rollie Q) driver Anderson Patrol h703 Tipton pl
- " Jerry E (Christine D) hlpr Caro Steel h3711 Brevard
- " Paul r703 Tipton pl
- " Roy E ctr Williams Steel r703 Tipton pl
- " Velma T r635 S Cedar
- Whitmore Roy curb mn Ernie's Kwik Stop Barbecue r2400 Bothwell
- " Wallace E (Margt N) lwyer Int Rev Serv h1808 N Elm
- Whitner Jehovah studt r1007 Cottage Grove av
- " Lottie A r1007 Cottage Grove av
- " Sam (Alean S) brklyr C E Land h1007 Cottage Grove av
- " Wm Grady (Ora A) whsemn Edgcomb Steel h1005 Cottage Grove av
- Whitney Baxter D & Son Inc Elliot D May pres John M Gillespie v-pres Wm M York treas macmurry 507 Jackson
- " Granville O (Minnie C) slsmn Troxter Hos h921 Union
- " Pearl r802 Terrell
- " Wm h1009 Arbor dr apt 1
- Whitsell see also Whitsell
- " Barbara r2605 Freeman Mill rd
- Whitsett Alice M r701a S Booker
- " Azzie (Ethel S) h121 Daniel
- " Chas E (Arlieha B) lab Gboro Bottling h729 Bingham ct
- " Dewey (Ora F) emp P Lorillard Co h2402 Bothwell
- " Earlie R h1803 Larkin
- " Eliz h701a S Booker
- " Emma J maid Oaks Motel r701a S Booker
- " Ethel M Mrs typist A & T Col r RD 1 Brown Summit NC
- " Freddie L shop wkr Wire Products r RD 2 Box 614 Brown Summit NC
- " Harold (Gretchen I) clk Jones Bros Bakery h1013b Logan
- " Harry tchr PS h408 Marshall
- " Holman lab Kirkman & Koury r219 Bingham
- " John C caddy master Starmount Country Club r1803 Larkin
- " John W (Annie M) mtce mn A & T Col h1702 Salem
- " Mary R r1803 Larkin
- " Mattie B (wid Ivory) r1308 Lindsay
- " Norman A (Mary L) jan Sunset Cleaners & Laundry h2024 Asheboro
- " Norman R jr emp Glenwood Cleaners r2024 Asheboro
- " Ralph F (Barbara H) pntr h224a Bingham
- " Robt (Eliz H) wndr Cone Mills h120 S Dean
- " Robt L (Georgia J) color mixer Cone Mills r1715 Lynn
- " Rogers J (Faye G) sibr tndr Cone Mills h608 Douglas apt 1
- " Rosa r203 S Gilmer
- " Ruth r121 Huffman
- " Thelma L Mrs r2201 S Benbow rd
- " Thurman (Louise B) driver Superior Stone h1801 Larkin
- " Wm (Viola) factory wkr Am Agrl Chem r RD 5 Box 291 Reidsville NC

WHITSETT

- " Wm M dfr Cone Mills r RD 2 Browns Summit NC
- " Willie (Eather B) cd tndr Cone Mills h905 High
- Whitson Helene L Mrs sec treas Apinol Corp r103 E Brentwood dr
- " Theo R (Helen L) pres Apinol Corp h103 E Brentwood rd
- Whitstine Willard A (Lucille B) prsmn Litho Press h816 Rockett
- Whitt see also Witt
- " Alf E (Esther G) crd grndr Cone Mills r3701 Yanceyville rd
- " Archie M (Bessie G) elev opr Cone Mills h3420 Yanceyville rd
- " Armstead H (Beatrice B) whsemn Thurston Motor Lines h116 1/2 Concord
- " Colie A (Mabel) slsmn Swift & Co r RD 1 Gibsonville NC
- " Eliz N (wid Walter E) h800 Simpson
- " Eliz S clk Gboro News r2912 New Hanover dr
- " Hensly H (Shirley R) carp Stout Constn h3106 Immanuel rd
- " J Frank (Ruth Y) serv mgr Genl Tire Serv h1422 Spry
- " Jack H (Lucy H) bldg contr Stanley Stout h1314 Town
- " Jas porter Starmount Forest Country Club r725 Willow ct
- " Jas M (Jessie S) asst overseer Cone Mills h2410 Spruce
- " Jerry tchr PS r834 W Market
- " Jimmy R (Barbara T) slsmn Gboro Dairy Distributor h1902 Armhurst rd
- " John (Whitt's Garage) r RD 6
- " John W (Lois) insp Pittsburgh Testing Laby h1014 Fir pl
- " Larry (Sarah) driver h4434 Burlington rd
- " Lewis hlpr Goodwin Inc
- " Lucy H Mrs fitter Ellis Stone r1314 Town
- " Mary E (wid Wm F) h225 Willow ct
- " Nina M consultant Cato Beltone Hearing Center r307 Kensington rd
- " Olander R hlpr R W McCallum Co r Reidsville NC
- " Phillip S (Patricia G) serv mgr Simplex Time Recorder h2702 Robin Hood dr
- " Robt L (Helen S) clk Western Elec h2213 Murrayhill rd
- " Ronnie emp Holloway Surveying r209 Ashe
- " Rufus B (Eliz S) slsmn Singer Sewing h2912 New Hanover dr
- " Selma Lee maid Holiday Inn r RD 6 Reidsville NC
- " Shirley R Mrs pailer Lynch Hos Mills r3106 Immanuel rd
- " Walter L jr (Margt T) doffer Cone Mills r RD 6 Reidsville NC
- " Wm E (Myrtle L) crd grndr Cone Mills r RD 1 Gibsonville NC
- " Wm K (Myra P) driver McLean Trucking h419 Westover ter
- Whitt's Garage (John Whitt) auto reprs 3007 McConnell rd
- Whittaker see also Whitaker
- " Betty J recpt Peat Warwick & Mitchell r605 Kenilworth
- " E May ofc sec Pilot Life Ins r605 Kenilworth
- " Jasper (Elta A) h821 Vance
- " Leroy form str Thompson Arthur Paving r Climax NC
- " Mary L proof mach opr NC Natl Bank r RD 1 Climax NC
- " May clk Pilot Life Ins r605 Kenilworth
- " Nancy E Mrs tchr Gboro Cerebral Palsy Sch r3104 Canterbury
- " Niles A (Nancy E) genl mgr American & Southern Insurance Co h3104 Canterbury

1516 E. BESSEMER
SPECIALISTS
REMODELING
KITCHEN
*Custom Cabinet and
Furniture Manufacturing Co.*

Tel. Broadway 3-0741

BERRY COAL & OIL COMPANY

FUEL OIL
KEROSENE



COAL
COKE

2200 E. Bessemer Ave.
Dial 273-8663

116 E. Bragg
Dial 275-9653

DOWNTOWN STORE
ELM AT MARKET
BROADWAY 5-0461

BELK'S

SUBURBAN STORE
FRIENDLY SHOPPING CENTER
292-0960

883

WHITTAKER

" Vivian Mrs slswn Meyer's r RD 1 Climax NC
 " W Ray studt r605 Kenilworth
 " Walter R (Bernice C) whsemn W I Anderson & Co
 h605 Kenilworth
 Whitted Dorothy h402 S Spring apt 2
 " Judge (Julia M) professor H W Lay & Co h1400
 Willow rd
 " Marvin A (Gloria J) h400 Winston
 Whittemore Chas H h209 E Whittington
 " Doris C emp Blue Bell r RD 1 Climax NC
 " Floyd R (Patricia W) repr Sou Elec Serv h1008
 Portland
 " Jas A (Annie G) jan First Pilgrim Holiness Ch h708
 Dillard
 " Jas H (Frances H) lab Arnold's Stone h3867 Green-
 joint dr
 " John L (Margt K) plmb McFayden Plmb h212 Wilson
 " Ollie F (wid Jesse R) clk Belk's h3810 Broadacres
 dr
 " Richd L tchr Grimsley Senior High Sch r RD 1 Cli-
 max NC
 " Robt L (Carolyn D) formn Arnold Stone h2102 Van
 Wert
 " Robt R (Bertha P) mech Armour Fertilizer Wks
 h2305 S Elm
 Whitten Eliz M ofc sec Children's Home Soc of NC
 r704 N Greene
 " Jas F (Christine P) sls mgr Bamby Bakeries
 h619 Kimberly dr
 Whittington C Kenneth (Ruth W) linotype opr Gboro
 News h828 N Elm apt E4
 " Carolyn W ofc sec Blue Bell r1818 StAndrews rd
 " Chas H (Peggy S) driver Tenn Caro Transportation
 h604 Savannah
 " Claude T (Vashti M; Whittington & King & McCrac-
 ken) h600 County Club dr
 " Dorothy S (wid Elmer G) r104 Cypress
 " Edythe K tchr Calvin Wiley Sch r904 Westover ter
 " Elen A ofc sec Holt Associates r904 Westover ter
 " Geo W (Annie D; E-Z Parking Lot) h1823 Rolling rd
 " Geo W jr clk County Dept Pub Welfare r1823 Rolling
 rd
 " Geo W jr III clk Howard Johnson's Motor Lodge
 r1823 Rolling rd
 " India M (wid Marvin) h904 Westover ter
 " K L Mrs ofc sec Orange Presbytery
 " King & McCracken (Claude T Whittington Walter G
 King J Wm McCracken) phys 108 E Northwood
 " Leroy emp Carolina Steel r RD 8 Box 307
 " Pauline D (wid K L) ofc sec Orange Presbytery
 h1015 1/2 N Eugene
 " Peggy Mrs clk Prago-Guyes r604 Savannah
 " Ferry B (Mary S) h610 Morehead av
 " Ferry B jr (Ediz W) dentist 344 N Elm Rm228 h2319
 Lafayette av
 " Raeford G (Lillian S) driver Tenn-Caro Trans h2017
 Todd
 " Robt J (Bessie D) h104 Cypress
**WHITTINGTON ROBERT J JR (Mildred S), Pres-
 Treas Greensboro Ice & Coal Co Inc, 407 Prescott,
 P O Box 357, Tel 272-3171, h1818 StAndrews rd
 (I Pk), Tel 272-0824**
 " Robt S studt r1818 St Andrews rd
 " Ruth W Mrs opr Gboro News r828 N Elm apt E4
 " Sinie B (wid Wm J) r105 N Ridgeway dr
 Whittle Arth C jr (Effie C) insp Retail Credit h2419
 Freeman Mill rd
 " Chas W driver Cone Recreational Assn r1203 Valley
 View
 " Eva F (wid J M) h1203 Valley View
 Whittan Jas G (Christine) sls mgr Bamby Bakers r619
 Kimberly dr

American Credit Company

JOE S. KELLY, MGR.

Personal  Household

Loans

115 E. MARKET

TEL. 273-3942

Whitworth Chas H porter King Cotton Hotel Barber
 Shop r1104 Logan
 " Eric O (Juanita O) formn Hwy PO Dept h435 McAdoo
 av
 " Geo P USAF r435 McAdoo av
 " John O (Patricia G) adj P Lorillard Co h2333 Spring
 Garden
 " Richd G studt r435 McAdoo av
 " Ruth V Mrs h1002 Dunbar
 " Wesley C (Sylvia B) mailer Gboro News h909 Dewey
 " Wm J (Pauline L) recapper Groome Tire h1104
 Logan
 Whoey Geo R (Lois S) h1046 Ashe
 Wholesale Ceramic Tile Inc Geo L Bowden pres R Bur-
 ton Dodd v-pres 3017 High Point rd
 " Floral Supply Co Inc Riley A Elliott jr mgr 205
 Walker av
 Whorley Rosa L maid h2211 Nelson
 Whytsell John M r2606 Robin Hood dr
 " Milton (Phyllis S) v-pres Hunt & Co Inc h2606 Robin
 Hood dr
 " Phyllis S emp Blue Bell r2606 Robin Hood dr
 Wiatrolik Theo R (Hazel S) sta mgr Hardin Oil Co
 h3302 Frost pl
 Wible David C USN r210 N Elam av
 " Kenneth C (Laura M) asst mgr Powell Kistler Co
 h210 N Elam av
 " Wm K USN r210 N Elam av
 Wicker Alice J Mrs sec-treas Standard Distributors
 r4821 Hill Top rd
 " Cath tchr Geo A Grimsley Senior High Sch r1718
 Madison av
 " Eloise L Mrs package mach P Lorillard Co r406
 Greenbriar rd
 " Frankie J clk A & P r1926 Woodside dr
 " G Harry (Louise R; Wicker Sales Co) h3703 Madison
 av
 " Geo (Jessie M) routemn Gboro Lndry & Clns h3630
 Irwin av
 " Henry C (Eloise L) tray handler P Lorillard Co h406
 Greenbriar rd
 " Howard L (Delana) ofc mgr Technical Reproductions
 & Sup r Siler City NC
 " Jas W (Emma M) h112 Odell pl apt 6
 " Joe D (Frances S) driver McLean Trucking h1926
 Woodside dr
 " John F (Ruth P; McMinn Norflean & Wicker) h508
 Forest apt 1
 " John W (Josephine Q) cabtmkr Better Built Wood
 Products h507 Wesley pl
 " Judith W Mrs clk typ Wysong & Miles r2021 Potomac
 dr
 " Kath tchr Grimsley Senior High Sch r1718 Madison
 av
 " Kay L clk Cone Hosp r3703 Madison av
 " L Phil (Alice J) pres Standard Distributors r4821
 Hill Top rd
 " Pearl W Mrs slswn Woolworth's r702 Milton
 " Philip R slsmn G I 1200 r702 Milton
 " Ralph D (C Judith) tech P Lorillard Co h2021 Poto-
 mac dr
 " Roy W (Olivia) tex wkr Cone Mills r202 Isabel
 " Russell R (Pearl W) carp Superior Constn h702
 Milton

**ARTHUR
 MURRAY
 SCHOOL
 OF
 DANCING**



LARGEST AND
 MOST FAMOUS
 DANCE STUDIOS

DIRECTORS
 Harold Plummer
 Betty Plummer

314 S. Greene
 TEL.
 275-1618

**BENNETT'S
 UPHOLSTERING
 COMPANY**

**DIAL
 274-2453**

**FOR
 FREE
 ESTIMATE**

1001
 Battle Ground
 Avenue

SOUTHERN TRACTOR-POWER MOWER CO.

Power Mowers - Garden Tractors - Chain Saws

PARTS FOR ALL MAKES POWER MOWERS

WHOLESALE and RETAIL

SALES and SERVICE

4821 High Point Road

Tel. 299-5350

**BOREN
BRICK
FOR EVERY
NEED**

• • • • •
**WIDE
VARIETY
OF SIZES
and
COLORS**
• • • • •

• • • • •
**SOLITE
BLOCKS**
• • • • •
**Manufactured
By
BOREN
Clay
Products
Co.
TELEPHONE
674-2255**
Plant and
Office
Pleasant
Garden, N.C.

**GOODWIN
Inc.**

**Plumbing and
Heating
Contractors**

*Residential
and
Commercial*

**ALL WORK
GUARANTEED**

**TEL.
275-9563**

*Nights and
Holidays*

**TEL.
272-2287**

719
Winston St.
(Ord)

P.O. BOX
6011
SUMMIT
STATION



PHIL R. CARLTON, INC.

**GENERAL INSURANCE
CARLTON BLDG.**

Since 1915

REAL ESTATE

232 W. MARKET ST.

OPPOSITE COURT HOUSE

PHONE BRoadway 2-8157

884

Hidden Valley

DAY NURSERY

DAILY CARE 7 A.M. TO 6 P.M.

TEL. 299-3087

Winston-Salem Rd. P.O. Box 356 Guilford, N.C.

WICKER

" Sales Co (G Harry Wicker) mfrs agts 3703 Madison
av

" Vernon O appr Deal Printing r2516 Belmar

" Viola O (wid Lacy P) h702 Mayflower dr

" Walter L (Cora B) porter Art Shop h1016 Ross av

" Wm C (Anna M) h408 Greenbriar rd

" Zebulon R (Adele N; Adele's) h301 E Bessemer av

" Wickham Phil S (Mary E) slsmn Robt A Sills Co

h1700 N Elm apt C2

" Wideman Emily M Mrs h7285 Pearson

" Geo (Blair M) porter Ry Exp h418 Banks

" Horace A jr (Addie E) mail hndr Sou Ry h814 Tus-
caloosa

" Leo A (Ruby L) exp handler REX Exp h902 Ross av

" Widenhouse C Rev (Wanetta G) h1203 Sunset dr

" Wanetta G Mrs supr Central Nursery School r1203
Sunset dr

" Widgeleworth Ernest (Nina) constn wkr h3508 Carring-
ton

" Widmon see also Wideman and Widemon

" Rosie L pkr Sou Bakeries r1018 W McCulloch

" Widner Alice T Mrs mach opr P Lorillard Co h3401
Bonlee av

" Johnny W (Geneva C) wrpr Cone Mills r3927 Yancey-
ville rd

" Wieggers Conrad L (Hazeline D) emp h3914 Starmount
dr

" Hazeline D Mrs pres Starr Davis Co Inc r3914 Star-
mount dr

" Starmount dr

" Wiener Arth W (Marjorie F) tech advisor Int Rev Serv
h1511d Whilden pl

" Wiess John L (Clara) crane opr Craven Steel Erecting
r4604 Hill Top rd

" Robt L (May) hlpr Craven Steel Erecting r4000
Sheridan rd

" Wiest Clayton C jr (Eloise D) adj P Lorillard & Co
h2517 Grimsley

" Wiggall Johnny lab City Water & Sewer Dept h956
Armstrong

" Wiggins Anna W Mrs h728a Pearson

" Aurelia E J Mrs tchr City Schs r1506 Julian

" Chas (Ann) r610 1/2 E Market

" Chas r1005 Asheboro

" Charlie E hlpr Sou Bakeries r610 E Market

" David D (Frances C) driver Morgan Truck Lines
h4006 Genency

" Genetha r928 E Market

" Jacob E jr slsmn h111 S Tremont dr

" Lester P (Aurelia J) instr A & T Col h1506 Julian

" Morris whsegn G D Redick Inc r409 Boyd

" Nathl E (Nannie F) driver Fox Clns & Lndry h218 S
Obermeyer

" Odessa C Mrs maid Manar Motel h2001 E Market

" Walter D jr (Virginia) studt h307 College rd
(Glfd Col)

" Wm H (Mary L) lab City Parks & Recreation Dept
h1117 Cottage Grove av

" Wm H (Mary L) lab City Parks & Recreation Dept
h1117 Cottage Grove av

" Wm H (Mary L) lab City Parks & Recreation Dept
h1117 Cottage Grove av

" Wm H (Mary L) lab City Parks & Recreation Dept
h1117 Cottage Grove av

" Wm H (Mary L) lab City Parks & Recreation Dept
h1117 Cottage Grove av

" Wm H (Mary L) lab City Parks & Recreation Dept
h1117 Cottage Grove av

" Wm H (Mary L) lab City Parks & Recreation Dept
h1117 Cottage Grove av

" Wm H (Mary L) lab City Parks & Recreation Dept
h1117 Cottage Grove av

" Wm H (Mary L) lab City Parks & Recreation Dept
h1117 Cottage Grove av

" Wm H (Mary L) lab City Parks & Recreation Dept
h1117 Cottage Grove av

" Wm H (Mary L) lab City Parks & Recreation Dept
h1117 Cottage Grove av

" Wm H (Mary L) lab City Parks & Recreation Dept
h1117 Cottage Grove av

" Wm H (Mary L) lab City Parks & Recreation Dept
h1117 Cottage Grove av

" Wm H (Mary L) lab City Parks & Recreation Dept
h1117 Cottage Grove av

" Wm H (Mary L) lab City Parks & Recreation Dept
h1117 Cottage Grove av

" Wm H (Mary L) lab City Parks & Recreation Dept
h1117 Cottage Grove av

" Wm H (Mary L) lab City Parks & Recreation Dept
h1117 Cottage Grove av

" Wm H (Mary L) lab City Parks & Recreation Dept
h1117 Cottage Grove av

" Wm H (Mary L) lab City Parks & Recreation Dept
h1117 Cottage Grove av

" Wm H (Mary L) lab City Parks & Recreation Dept
h1117 Cottage Grove av

" Wm H (Mary L) lab City Parks & Recreation Dept
h1117 Cottage Grove av

" Wm H (Mary L) lab City Parks & Recreation Dept
h1117 Cottage Grove av

WIGGS

" Nancy J Mrs mach opr P Lorillard Co r2307 Free-
man Mill rd

" Ralph (Ann) driver Varina Whol Bldrs Sup h2413 S
Elm

" Wm R (Nancy J) agt Peoples Life Ins h2307 Freeman
Mill rd

" Wighton Randolph H (Mildred I) mach opr Cone Mills
r RD 1 Brown Summit NC

" Wiglesworth Nina M Mrs ofc sec Weaver Realty r3206
Center

" Wike Chas F (Lucille H) lab Duke Pwr h909 Stephens

" Claude tex wkr Cone Mills h3609 Yanceyville rd

" John L order filler Griffin Sls r909 Stephens

" Lucille production Griffin Baking r909 Stephens

" Wike Jas R (Emogene M) eng Conditioned Air
h3215 Lardner rd

" Wilbanks Susie G (wid Judson L) r625 Pembroke rd

" Wilburn Music Co (Wm C Friedman) pianos 214 N Elm

" Wilborn see also Wilborne and Wilburn

" Andrew h806 Granite

" Horace lab City Dept Pub Wks r4016 Yanceyville rd

" Roy (Mary S) emp Cone Mills h106 Pisgah Church rd

" Virginia R Mrs wvr Cone Mills r4016 Yanceyville
rd

" Wilbur Frances E Mrs tchr Aycock Jr High Sch r628
University dr

" Roger C (Frances E) tchr WC UNC h628 University
dr

" Wilburn Margt Mrs r750 Gillies ct

" Wilcox see also Willcox

" Bert F (Ruth S) mfrs agt 608 Rollingwood dr h do

" J C (Ollie B) driver Carv By-Products r N Wilkes-
boro NC

" Kyle emp Interstate Bakeries h1806 Willora apt 2

" Motel (Thos M) and Mrs Nolia G Wilcox) 3313 Reids-
ville rd (RD 5) Box 14

" Nolia G Mrs (Wilcox Motel) r3315 Reidsville rd
(RD 5)

" Thos M (Nolia G; Wilcox Motel) h3315 Reidsville rd
r RD 5; Box 14

" Wm P (Ruby C) oiler Cone Mills h2311 Hubbard

" Zeb M (June T) USCG r3315 Reidsville rd (RD 5)

" Wilder Albert G studt r909 Morehead av

" Arth E r207 Blandwood av

" Frances G Mrs tchr Grimsley Senior High Sch
r909 Morehead

" Geo R (Cora K) eng Western Elec h3406 Normandy
dr

" J Burton (Florence R) archt 152 1/2 Bishop h815 Dover
rd

" J Donald mach opr Sou Optical r1222 W Market
(Glfd Col)

" Jack B Rev (Jerry C) pastor Florida St Bapt Church
h2200 Vanosty

" Jerome repr Sears r1033 Armstrong

" Jerry M mach opr Sou Optical r1222 W Market

" JohnW (Frances G) tchr Page St High Sch h909
Morehead av

" Margt M Mrs tchr Cone Sch r6 Frazier apts
(Glfd Col)

" Wm G studt r909 Morehead av

" Wilderson David J crd tndr Cone Mills r Reidsville
NC

" Wildwood Trailer Park (Bynum H Hodgins jr) 3521
McCuiston rd

" Wiles see also Wyles

" Betty L tchr r3018 Trull av

" Jas E (Nellie T) mailer Gboro News h4230 Kildare
dr

" Jas O studt r3018 Trull av

" Louise T Mrs dep US Marshall h529 Overlook rd

" Preston C (Nancy S) mailer Gboro News r4111 Gran-
bury dr

**Prove BRIDGES' Value
By Comparison**

327-29 S. Elm St.
Dial 272-0165

Two



**Fine Furniture and
Furnishings For The Home**

Locations

Summit Shopping Center

Dial 272-6114

Summit Av. Cor. E. Bessemer Av.

WILES

- " R Van (Ruth D) driver J P Stevens & Co h3018 Trull av
- Wiley see also Wylie
- " Allie M (wid Phelon H) maid h1919 Perkins
- " C Yvonne maid r813 King
- " Calvin School M Banks Ritchie prin 600 W Terrell
- " Chas M (Ellen W; Wiley Brothers) h519 Park ter
- " Clarence (Angie G) mail hndlr PO h1613 Quincy
- " Clayton V (Lorene) ydmn Cone Mills h1309 Pisgah Church rd
- " Cletus J Rev (Flossie P) formn City Schs h228 N Booker
- " Cora L (wid John T) r217 Pearson
- " D L pistr h3601 Osborne rd
- " David wldr Reco Tanks r1214 Baldwin
- " Ellen W Mrs ofc sec Davis & Edgerton r519 Park ter
- " Elzia C (Creola F) swpr Cone Mills h1301 Moody rd
- " Estelle M Mrs ofc sec Steel Heddie Mfg r RD 7 Box 60-B
- " Freddie L (Shirley W) mach opr P Lorillard Co h1606 Willow rd
- " Harry H (Flora B) hlpr CC UNC h308a Bingham
- " J Edwin (Marie C) acct Dillard Paper h2407 Hawthorne
- " Jack (Zenobia H) lab Dixon & Christopher h206 Huffman
- " Jas h614 Oak
- " John h513 Orchard
- " John I lab Cone Mills r1919 Perkins
- " LaRue pkr Todd Quaker Donut r1715 W Lee
- " Louis (Bernice M) slsmn h1114 W Cornwallis dr
- " Lydia J Mrs opr Daphne Beauty Salon h769 Percy
- " Margt L clk Blue Bell Mfg r672 Chestnut
- " Marie C Mrs nurse Dr Paige B Folio r2407 Hawthorne
- " Peggy A studt r1309 Pisgah Church rd
- " Roberta H (wid John J) h619 Essex
- " Ruby T (wid Weldon) r613 Nantucket
- " S Art (Mary) drftsmn Beaman Corp r1921b Spring Garden
- " Salde (Mattie W) orderly L Richardson Mem Hosp h813 King
- " Virlie (Luvina) mach opr Cone Mills r1700 Huffine Mill rd
- " Wm (LaRue R) slsmn Hardin Oil h1715 W Lee
- " Wm O cln h524 Best
- " Willie (Sarah S) trucker Cone Mills h217 Pearson
- Wilhelm Edw W driver ET&WNC Trans r4717 Rudd
- " Eliz L Mrs historian Dr Robt L Garrard r206 S Tremont dr
- " Jack H (Eliz L) mtecmn AT&T h206 S Tremont dr
- " Mary L Mrs nurse Cone Hosp r709 Mobile
- " Robt C (Shirley B) sec treas Bayne Petroleum Service Co h706 Wimblerly dr
- " Wm R (Lois S) pharm rep h709 Mobile
- Wilhoit Clifford F hlpr W H Sullivan Co r116 Bruce
- " Eldon H (Ruby) prntr Gboro News r117 Wilhoit ct
- " Harvie L (Ruby) mach Newman Mach r118 Thorton dr
- " Helen G Mrs slswn Woolworth's r815 Dillard
- " Norman M (Ann E) mech Esso Std Oil h3613 Euclid
- Wilkinson see also Wilkinson
- " Blanche M (wid Chas B) furn rms 413 Summit av h do
- " Burnis L (Lamer D) ship clk Genl Metals h1306 Andover av
- " C B slsmn Johnson & Aulbert Clo r413 Summit av
- " Cassandra B Mrs opr Daphnes Beauty Salon r120 Concord
- " Chas (Barbara B) adj Genl Ins Co of Am h1313 Town
- " Chas B (Minnie) mtecmn CC UNC h754 Oakland av
- " Chas B jr (Laura S) slsmn Johnson-Aulbert r413 Summit av

Guilford Septic Tank

SERVICE

TANKS INSTALLED - PUMPED - REPAIRED AND SERVICED
CALL FOR ESTIMATES

RD. 3, Box 150, Ballinger Road Tel. 769-6291
Guilford College, N.C.

WILKERSON

- " Chase R Mrs slswn Belk's r2106 Hiatt
- " Dennis C (Betty W) clk A & P h2713 Spring Garden
- " Hattie M (wid Vivian) waitress Casey's Ranch Restr h602 Willard
- " Holland lab Arnold Stone r216 E Bragg
- " Ira O (Margt J) pharm h700 Twyckenham dr
- " Lamer D Mrs splr Cone Mills r1306 Andover av
- " Laura S Mrs tchr Rankin High School r413 Summit av
- " Sandra B (wid Wm G) r120 Concord
- " Steve L (Patricia F) rep McDaniel Lewis & Co h2107 Wrenn
- " Walter jr (Cecelia J) baler Olympic Chemical h913 Wilmington apt 9
- " Walter J emp Cone Mills r Reidsville NC
- Wilkes Annie F (wid J A) r504 Auboun dr
- " Calvin T (Rebecca H) carp h714 Dick
- " Dorothy H Mrs clk Cone Hosp r113 Eisenhower
- " Edw R (Dorothy H) slsmn American Home Foods h113 Eisenhower
- " Gilbert lab Thompson-Arthur Paving r735 Pearson
- " Gladys W Mrs cook Archibald D Murphy Sch r1305 Sloan
- " Jas (Ruby) driver Morgan Trucking Lines r6222 Winston Salem rd
- " Kathleen A Mrs rep Piedmont Natural Gas r3182 Aycock
- " Saml E driver Overnite Trans r RD 4 Box 440
- " Thos orderly Cone Hosp r780 Willow ct
- " Verbie L (Gladys W) driver United Taxi h1305 Sloan
- " Wm G (Kathleen A) eng Blue Bell h318 S Aycock
- " Wm M dye mn Cone Mills h212 S Obermeyer
- Wilkie Jimmy (Joyce B) USA h206 Mayflower dr
- " Woodrow W (Dorothy S) mach Newman Mach r1502 Grove
- Wilkins see also Wilkens
- " Alethea D Mrs prsr Gboro Ludry & Clns r214 York apt A

WILKINS BEAUTY NOOK

MRS IDA BELLE WILKINS, OWNER
BEAUTY TREATMENTS WITH PERSONALIZED
SERVICE AND CARE TO THE DISCRIMINATING
ESPECIALLY CATERING TO COLLEGE STUDENTS
1600 E MARKET
TELEPHONE Broadway 2-9458

- " Billy L installer Otto Zenke Inc
- " Building 811 E Market
- " Carlton A exam FHA r2526 Woodlyn way
- " Chas S (Marveign C) pres treas J D Wilkins Co h403 N Ridgeway dr
- " Dental Laboratory (John R Wilkins) 119 N Elm Rm307
- " Donnie M h220 E Lee apt 2
- " Earl H (Mary S) pres North Carolina Angus Association Inc h1512 Edgedale rd
- " Edna I (wid John) h1806 Nelson
- " F Kent (Anna S) pres sls mgr Speedy-Shopper Sales Corp h1110 Buckingham rd

WYSONG
and
MILES
CO.

Designers
and
Builders
of

Machine
Tools
and
Woodworking
Machinery
Since
1903

625
FULTON

TEL.
275-2864

C. J. Kern
Contractor

COMMERCIAL
INDUSTRIAL
INSTITUTIONAL



21 Beard Bldg.
601 N. Elm St.

Greensboro
N.C.

TEL.
272-2008

KIRK'S SINEATH MOTOR CO.

AUTO REPAIRS • WRECKER SERVICE • BEAR ALIGNMENT

419 BATTLEGROUND AVE. 24 HOUR SERVICE TEL. BROADWAY 2-3456

MOORE REALTY and Mortgage Co.

A. K. Moore
A. K. Moore, Jr.

REALTORS

Sales
Rentals
Property
Management

Mortgage
Loans
Insurance

BUILDERS
314
N. Greene
Telephone
275-4541

GEORGE ALSTON CO.

ALL TYPES OF ELECTRICAL
APPLIANCE AND MOTOR REPAIRS

DIAL 274-1483

1714 LYNN ST.

LAMBETH-TROXLER FUNERAL HOME

Dial 273-3401 and AMBULANCE SERVICE Dial 273-3401

"Completely Air Conditioned"

886

Pegram-West, Inc.
Architectural Woodwork — Building Materials
405 E. MEADOWVIEW RD.
(SOUTH ELM STREET AT TOBACCO WAREHOUSE)
TELS. 273-6958, 273-6959 and 273-6950

WILKINS FOREST A (Pat), Exec Dir Better Business Bureau of Greensboro Inc, 525 Guilford Bldg 301-303 S Elm, Tel 272-3179, h2214 Rheids dr, Tel 299-5715
" Frances W Mrs wndr Cone Mills r2413 Hubbard
" Frank A #808 Fairmont
" Grocery & Service Station (Lewis E Wilkins) 580 Creekridge rd
" Ida Mrs rl217 Onslow dr
" Ida B Mrs (Wilkins Beauty Nook) r RD 6 Box 198

WILKINS J D CO

OFFICERS
JAMES D WILKINS JR
CHAIRMAN OF THE BOARD
CHAS S WILKINS
PRESIDENT-TREASURER
EDWIN R LASHLEY
VICE-PRESIDENT
ARCHITECTURAL METAL
1200 W LEE
TELEPHONE 274-6327

" Jas D jr (Louise M) chairmn of bd J D Wilkins Co h201 N West Greenway
" Jas R installer SBT&T r RD 1 Box 407
" Jas W (Aquila M) h2831 Camborne
" Jesse L (Ernestine) dispatcher City Fire Dept r RD 8 Box 272
" John E jr waiter Town House Restr r1804 Nelson
" John G (Alice W) dept mgr Sears h2205 Hubert dr
" John R (Mary M; Wilkins Dental Laboratory) h2600 W Market
" Jos H (Mary L) lab Cone Mills h2137 E Market
" Julian M (Alene S) ins broker Julian M Wilkins & Associates h517 Rosebriar ct
WILKINS JULIAN M & ASSOCIATES, Personal Estate and Business Consultants, Writing All Forms of Life, Group, Health and Accident Insurance 517 Rosebriar, Tel 299-6014
" Kate F (wid Jas D) v-pres J D Wilkins Co h404 E Lake dr
" Lee G r1806 Nelson
" Lemon (Velma P) clk Ernie's Superette h1006 Val dr
" Lewis E (Delia S; Wilkins Grocery & Service Station) r RD 7 Box 176J
" Lorenzo shoe shiner 123 S Davie r1413 W Bessemer av
" Lynne M (wid John) maid h1804 Nelson
" Martha A clk Moore Music r RD 1 Randleman NC
" Mary E studt r201 N West Greenway
" Mary E Mrs r1706 Cobb
" Mary M Mrs teller NC Natl Bank r2600 W Market
" Mattie maid r114 Charleen ct
" Modine E ofc mgr Lynch Hosiery Mills h1706 Cobb
" Muracie maid h515 Thomas
" Nancy K studt r201 N West Greenway
" Richd (Erma K) fldr Cone Mills h219 Woodnell
" Roland (Frances W) size mkr Cone Mills h2413 Hubbard
" Roland S USAF r2413 Hubbard
" Rux h1717 Spring Garden

WILKINS

" Sherman hipr Cone Hosp r730 Pearson
" Thos (Easter S) orderly Cone Hosp h725 Gillespie
" Thos jr lab City Water & Sewer Dept r214 York
" Velma P Mrs wndr Cone Mills r1006 Val dr
" Wilbert B circulation mgr Gboro News r319 Park av
" Wm G studt r915 Bellevue
" Willie T jr dentist 1008 Ashe r RD 6 Box 196
Wilkinson see also Wilkerson
" Albert A (Lillie M S) news bur WC UNC h2108 Rolling rd
" Allen S (Mary A) treas business mgr Greensboro College h1404 Seminole dr
" Annie J (wid A S) r2108 Rolling rd
" Beatrice C Mrs clk Int Rev Serv h508 W Washington
" Carol studt r2315 Fairfield av
WILKINSON CRAFT SHOP (R G Wilkinson), Furniture Refinishing and Repairing, Prompt and Courteous Service, Satisfaction Is Our Goal, Burlington rd, RD 6, Box 475A, Tel BRowdway 3-5807 (See Page 67 Buyers' Guide)
" E W slsmn Made Rite Sandwich r High Point NC
" Effie L Mrs hos wkr Troxler Hos r RD 6 Box 475A
" J H Co Inc John H Wilkinson pres treas David E Neal v-pres Mary J Smith sec sht mt sups 1326 Carolina
" John H (Mary L) pres treas J H Wilkinson Co Inc h2315 Fairfield av
" Kenneth W (Dorothy D) sls eng Taylor Instruments h706 N Eugene apt C1
" Lillie S Mrs tchr Irving Park Sch r2108 Rolling rd
" Mary A Mrs tchr West Market Street Meth Ch r1404 Seminole dr
" Mary D h416 Hillcrest dr
" Robt N USAF r2108 Rolling rd
" Sallie M (wid Frank D) h513 N Edgeworth
" Wm E (Mary R) h136 1/2 Aunt Mary's av
Willard see also Willard
" Attie W (wid Howard F) r1034 W Market
" Billy E (Ellen F) emp Mosaic Tile h2329 Spring Garden
" Billy R (Annie K) trainee Gboro Hos r Madison NC
" Bobby R emp Southern Elevator r3705 Flint
" Carl R (Rossie M) eng City Dept Pub Wks h3204 Nathaniel rd
" Chas D (Marie M; D G Willard & Sons) h925 Sykes av
" D G & Sons (D Gurney and Chas D Willard) fuel oil 1010 Willard
" D Gurney (D G Willard & Sons)
" D S pres Chauffeurs Teamsters & Helpers Union Local No 371 r Burlington NC
" E C formn Thompson-Arthur Paving r605 Whitfield
" Elmer C jr (Elna E) formn Thompson-Arthur Paving h1013 Willard
" Elna E Mrs clk US Int Rev Serv r605 Whitfield dr
" Ernest E (Ohie B) r4510 Hilltop rd
" Estelle P Mrs furn rms 613 W Gaston h do
" Eva L Mrs qlr Cone Mills r3705 Flint
" Eva P Mrs clk NC Natl Bank r RD 1 Box 139 High Point NC
" F Wayne cash Airport Restr r4000 Halifax
" Floyd L (Maebell H) plant opr City Water & Sewer Dept h2506 Fry
" Glenn T (Ruth T) driver Sou Elev h2211 Kersey
" Henry M (Ruth) miller North State Milling r Colfax NC
" Howard F (Margt W) mfrs agt 604 E Lake dr h do
WILLARD J A CO (Marcellus P Kornegay), Machinery Building and Repairing 210 S Forbis, Tel BRowdway 2-8735 (See Page 125 Buyers' Guide)
" Jas h118 Tapt apt 1
" Jerry V stockmn Western Auto r RD 8
" Jesse F (Martha N; 220 Restaurant & Supper Club) h4000 Halifax

GREENSBORO MARBLE & TILE CO.

CONTRACTORS
Residential — Commercial — Industrial
Tile — Marble — Soft Floors — Flagstone

1711 SPRING GARDEN

TEL. BRowdway 2-2309



DRINK **Coca-Cola** IN BOTTLES

TRADE MARK REG. U. S. PAT. OFF.

GREENSBORO COCA-COLA BOTTLING COMPANY



887

WILLARD

- " John A tex wkr Cone Mills r RD 1 Guilford NC
- " John G tex wkr Cone Mills r Oak Ridge NC
- WILLARD LAURENCE M** (Rosaland F), V-Pres Senn, Forbes & Senn, 414 Church, Tel 272-7161, h1604 Colonial av, Tel 275-4727
- " Leo F (Annie P) equip opr Lambeth Constn h3708 Flint
- " Leona L Mrs cdr Troxler Hos r Gibsonville NC
- " Mildred M clk Willard's Grocery r1601 Ridgewood
- " Odene asmblr Lisk Fly Mfg h4510 Hilltop rd
- " Peary A studt r3510 Euclid
- " Robt R (Eva L) driver Lambeth Constns h3705 Flint
- " Rossie M Mrs bkpr Bruce & Jenkins Lbr r3204 Nathaniel rd
- " Roy B (Estelle M) steel erector Piedmont Steel h1834 Merritt dr
- " Ruth T Mrs emp Blue Bell r2211 Kersey
- " Sandra K clk Grain Dirs Mut Ins r RD 1 Pleasant Garden NC
- " Thos C knitter Gboro Hos r3228 Osborne rd
- " Thos L (Joann) mach Newman Mach r Star Route Kernersville NC
- " Thurman F (Edwina W) formn Kirkman & Koury h2001 Wellington dr
- " Virginia C (wid Peary) bkpr Mabie-Bell h3510 Euclid
- " Walter T (Mildred M) pntr contr 1601 Ridgewood av h do

Willard's Grocery (Walter T Willard) 1531 Ridgewood

Willcox see also Willcox

" Wm G (Jett K) agt Natl Life Ins of Vermont h1401 Gracewood dr

Willford see also Willford

" Margt A Mrs opr Permanent Wave Shop r1892 Mayfair av

" Paul E (Margt A) clk Electric Sup & Equip h1892 Mayfair av

Willett Ametta clk Pilot Life Ins r900 N Elam av

" Brenda M Mrs programmer Jeff Life r1605 Cobb

" Clifton R (Frances M) slsmn Tom's Peanut h901 Idlewood dr

" Eugene R hauler Cone Mills r RD 5 Box 155

" Florence S Mrs slswn Meyer's r900 N Elam av

" Heamon E (Daisy B) h703 Jordan ct

" Henry V driver P T Huffman Transer r Ward rd

" Herbert (Ann) millwright r418 W Washington

" Jeannie C Mrs clk County Clk of Superior Court r1000 Neal

" John D (Florence S) clk PO h900 N Elam

" Joyce tchr r523 Woodland dr

" Michl O studt r1000 Neal

" Orin R (Willett Sharp-All Shop) h1624 Rankin rd

" Otto (Keanie L) supt PO h1000 Neal

" Reva S Mrs btry flr Cone Mills r RD 5 Box 155

" Robt (Brenda M) actuarial studt Pilot Life Ins h1605 Cobb

" Sharp-All Shop (Orin R Willett) 1624 Rankin rd

" Wm M agt Southland Life Ins r3104 Fieldale rd

Willey Jerome B (Patricia T) emp Cone Mills h1308 Gatewood

William Fred W r1506 Rainbow dr

" Melvin A (Frankie) driver S&W Motor Lines h417 Guilford av apt 3

Williams A Blanche maid h719 Dunbar ct

" A M tmkpr O Henry Hotel r do

" A Thos pipe ftr W H Sullivan Co r Winston Salem NC

" Ada J Mrs clk Am Ins Group r RD 1 Staley NC

" Addie M (wid Arth R) h4000 Friendly rd

" Addie T Mrs maid h913 Best

" Adell (Gladys B) jan Sou Elec Serv h1037 W McCulloch

WILLIAMS ALAN D (Frances P), Treas Williams Steel Co Inc, Stanley-Williams rd, P O Box 3322, Tel 299-0451, h2504 Fairway dr, Tel 292-0680

Reavis Excavating

NO JOB TOO SMALL

GRADING — LANDSCAPING

ALAMANCE RD. TEL. 274-3582

ROUTE 10 GREENSBORO

WILLIAMS

- " Albert (Iena A) h820 Broad av
- " Albert S lab City Dept Pub Wks r304 Huffman
- " Albertine R maid r532 Ireland
- " Alex (Eliz L) lab Brooks Lbr h740 Dett ct
- " Alf B (Nell D) pntr Western Elec h709 Walker av apt 4
- " Alf L (Loia G) lm fxr Cone Mills h2410 Cypress
- " Alice H clk US Int Rev Serv h4234 Harvard av
- " Aline tchr Gillespie Pk Jr Hl Sch r222 N Spring
- " Allen R (Clara E) roofer J H Williams Mfg h730 Chandley ct
- " Alton R piece goods Blue Bell r2002 Martlet
- " Alvin D cln Cone Mills r RD 1 McLeansville NC
- " Amos driver Edgcomb Steel r331 W Bragg
- " Amy G Mrs tchr Joyner Sch r2308 Lafayette av
- " Andrew W (Jacqueline M) asst prof A&T Col h617 Julian
- " Ann J Mrs h1324 Mayfair dr
- " Anne N Mrs typ Ryder Tank Line h309 Florence
- " Annett C Mrs maid h2326 Bingham
- " Annette P instr A&T Col r do
- " Annie h1523 1/2 Ashe
- " Annie prsr Gboro Lndry & Clns r313 York
- " Annie L instr A&T Col r1110 Ardmore dr
- " Annie R hlpr Harrison's Seafood Mkt r726 Ashe
- " Archie E transmission mn AT&T r912 N Elm
- " Arth (Lovie B) erector Atlas Fence & Window h121 W McCulloch
- " Arth F (Merylun R) elec plater Western Elec h2012 Colonial av
- " Arth F (Georgia E) emp P Lorillard Co h2209 Raynolda rd
- " Audrey M (wid Verl) spnr Cone Mills h815 Warren
- " Beatrice Mrs sew mach opr Blue Gem Mfg r RD 2 Madison NC
- " Beatrice waitress Mayfair Cafeteria r804 W Florida
- " Beauty Shop (Mrs Evelyn T Williams) 2412 Lawndale dr
- " Ben F r193 S Lyndon
- " Bennis S emp Cone Mills r RD 4 Reidsville NC
- " Bernard K (Mary W) driver Caro Serv h1306 Pincroft rd
- " Bernie (Sallie D) emp Holiday Inn h1115 Cottage Grove av
- " Bertha A mach opr Blue Bell r506 Kirkland
- " Bertha L (wid John F) r401 W Avondale
- " Bertha M hlpr Wesley Long Community Hosp r1519 1/2 Ashe
- " Bessie Mrs waitress Masonic & Eastern Star Home r do
- " Bessie M (wid Harvey) h923 Union
- " Bessie T (wid Robt) maid h413 Bennett
- " Bettie maid Holiday Inn South r522 Marsh
- " Betty emp Duke Pwr h211 N Cedar apt 60
- " Betty E h708 Dunbar ct
- " Betty H Mrs bkpr Woolworth's r RD 1 McLeansville NC
- " Betty H (wid Will) h1700 N Elm apt I-5
- " Billie L clk Cone Mills r914 Mayfair
- " Billy D (Eva E) mach opr P Lorillard Co h1805 Hardie
- " Billy J swpr Cone Mills r4405 Edgemore rd

READ AND USE

GREENSBORO

NEWS AND RECORD

WANT ADS

PHONE BROADWAY

3-8611

FOR RESULTS!

Who Sells It?

Is Answered by the Business Classified Lists

in this Directory

Dial 273-6919

BENNER & FIELDS, Inc.

PLUMBING, HEATING and AIR CONDITIONING CONTRACTORS

815 Winston Street (ORD)

Dial 273-6919



**HARDEN & HARDEN
AUCTION CO.**

We Auction Anything



Dial 274-8136 or 275-2185

1109 W. Lee St.

**DEVOE
PAINTS**

**KEARNS
PAINT
CO., INC.**

**Sporting
Goods**

**Artists'
Materials**

Wallpaper

112
N. GREENE
TEL.
272-4171



TERRY D. SHARPE AGENCY

"Complete Insurance Service"

Alma Sharpe Garlow, Owner - Manager - Personalized Service

112 North Mendenhall (Parking at the Door)

Day or Night Dial 274-1202

888

TRUITT

METAL FABRICATORS, INC.

Fabricators of All Metals - Specialists in Platework

Plant: U. S. Hwy. 421 W., Colfax, N. C.

Tel. 668-2482 Mail: P.O. Box 10206 Greensboro, N. C.

WILLIAMS

- " Billy W serv mgr Brincefield Mtrs r RD 2 Box 22
- " Blanche M Mrs furn rms 240 W Bragg h do
- " Blondie F Mrs waitress Howard Johnson's Restr r702 Silver av
- " Bobbie J Mrs typ Ofc Serv r RD 2 Summerfield NC
- " Bobby E (Barbara F) wood wkr Geo C Brown Co r931 Walker av
- " Bobby R USAF r1117 Easton
- " Bobby W (Linda B) city firefighter h1007 Huffine rd
- " Boyce M wood wkr Guy M Turner Inc r3211 High Point rd
- " Boyd H (Page D; Williams Electric Co) h1420 Rankin rd
- " Boyd T (Gertrude W) USA h1010 Piedmont
- " Branard emp Caro Steel r RD 1 Box 826
- " Braxton T (Winnie M) cook S&W Cafeteria h2108 Joe Louis Blvd
- " Brenda K cash Bi-Rite Super Market r3003 Randleman rd
- " Brothers Atlantic Service Station (Thos A and Luby H Williams) 1408 Freeman Mill rd
- " Callie L insp Blue Bell r2002 Martlet
- " Carl A spare hd Cone Mills r McLeansville NC
- WILLIAMS CARL R (Dorothy P), V- Pres Williams Steel Co Inc, Stanley-Williams rd, P O Box 3322, Tel 299-0451, h3003 Pinedale rd, Tel 275-2417**
- " Carlton P (Marie J) slsmn Harry D Kellett Inc h523 S Aycock
- " Carol S Mrs proof mach opr NC Natl Bank r RD 1 Climax NC
- " Carolyn C clk J P Stevens & Co r RD 3 Box 555
- " Carrie J Mrs counterwn Gaston Street Clns
- " Catherina maid King Cotton Hotel r2209 Apache apt C-15
- " Cath Mrs h852 Broad av
- " Cath Mrs (Holt's Barber Shop) r Lexington NC
- " Cecil L (Mildred R) carp Kirkman & Koury h3906 Nash
- " Cecil S (Nancy R) clk Sears h2106 Blumont dr
- " Cecil Wm emp Cone Mills r RD 3 Box 555
- " Chas (Cora W) h818 Austin
- " Chas (Betty H) jan First Congregational Ch r1211 Gray
- " Chas lab City Dept Pub Wks r1017a Tuscaloosa
- " Chas D (Ethel G) supvr Pep Boy's h3209 Lardner rd
- " Chas E (Evelyn L) int dec 1008 Haywood h do
- " Chas E (Ethel S) sanitationmn City Dept of Pub Wks h1337 Ashe apt 2
- " Chas F (Kathleen H) mech Overnite Transportation h1616 Trogdon
- " Chas L (Rebecca A) emp Western Elec h1711 Boyden
- " Chas O (Amy G) field eng SBT&T h2308 Lafayette av
- " Chas O jr studt r2308 Lafayette av
- " Chas P eng aide City Eng r3435 Church
- " Chas R (Virginia A) mach opr Am Paper Co h2008 Ashe
- " Chas S (Nancy V) driver Hennis Frt Lines h3515 Gentry
- " Chas S jr (Patricia U) staff asst J P Stevens & Co h3712 Manor dr

WILLIAMS

- " Chas T (Lucille G; Wesley Long Community Hospital Coffee Shop) h1000 W Florida
- " Chas T (Doris W) servmn Duke Pwr r2202 Valley Park dr
- " Chester h727 Jennifer apt 9
- " Cicero E (Onida W) jan Sternberger Sch h1903 Lutheran
- " Clarence E (Nannie H) h2407 Hubbard
- " Clarence E (Alice O) sec-treas Southern Plastics Engineering Corporation h1603 Longfellow
- " Claude (Irene) h602 1/2 S Elm apt 12
- " Claude A carp Superior Constrn r2201 Glenside dr
- " Claude W (Clara O) lab Piedmont Natural Gas h3103 Freeman Mill rd
- " Glemmie H (wid G A) r120 West Green ct
- " Cleston (Kogel J) jan Community Service Bldg r747 Jennifer
- " Clifton E (Nell M) slsmn Guilford Dairy Co-op h1900 Oak
- " Clyde D (Inez T) mgr Macke Automatic Merchandising Corp r Leaksville NC
- " Clyde E (Willie M) constn wkr r2929 Freeman Mill rd
- " Connie G (Edna E) asst overseer Cone Mills r4405 Edgemore dr
- " Cora L cafeteria wkr Central Jr Hi Sch h782 Jennifer
- " Corinne E (wid Frank) maid h1114 Gray
- " Curtis USA r817 Dillard
- " D Eliz County Home Economics Agent r1610 W Market
- " Daisy A Mrs opr Leon's Beauty Salon r3424 Immanuel rd
- " Daisy V (Mrs looper Gboro Hos r1429 Larson
- " Dalton R (Bertha A) driver Berry's Auto Parts h506 Kirkland
- " Dan L (Hilda G; North Side Auto Parts) h3207 Immanuel rd
- " Danl (Doris I) atndt Orian Gilbert Sinclair Sta h619 Best
- " David E mixer Interstate Bakeries r2020 Hassell apt J
- " David L (P Jean P) dir of registration McLean Trucking Co h712 Nottingham dr
- " David S (Bobbie J) clk Sou Rubber r RD 1 Summerfield NC
- " Della Mrs sec Mt Pisgah Holiness Church of God Inc r1507 Julian
- " Dolores r2019 Ellington
- " Dempsey H (Rosa L) driver Kirkman's Airport Trans h1915 Drexel rd
- " Dennis M (wid Jesse) r521 Park ter
- " Dewey E constn wkr r709 Walker av apt 4
- " Dollie L emp Western Elec h1557 Walker av apt 6
- " Donald E studt r2923 W Cornwallis dr
- " Donald R (Lillie) acct Domestic Management r Carlsson rd RD 2 Box 738
- " Doris J Mrs grl wn Hot Shoppes r825b Ross av
- " Dorothy cook Wolfe's Coffee Shop r912 Austin
- " Dorothy Mrs hlpr L Richardson Mem Hosp r1629 Eastwood av
- " Dorothy B Mrs insp P Lorillard Co h747 Community ct
- " Dorothy H Mrs tchr Bluford Sch r1603 Lincoln
- " Dubois C (Hallie B) with Tasty Grill h1618 Trogdon
- " Dunbar emp Dr Taylor r801 Dunbar
- " E L minister of music Northside Bapt Ch r5518 Cumberland rd
- " E L associate prof Gboro College r2623 Woodlyn way
- " Earl jr (Theresa N) ship clk Rustin Furn h1313 Ashe
- " Earl T clk Cove Hosp r1008 Haywood
- " Eddie (Blanche C) atndt Leo Smith's Esso Service(her) h1001b Julian
- " Edgar H driver Thompson-Arthur Paving r931 Walker av

**SAVES
TIME**

**READY MIXED CONCRETE
COMPANY**
For Prompt Delivery

**SAVES
LABOR**

Dial 275-2515

1424 Mill St.

H. L. COBLE CONSTRUCTION CO.

ALL TYPES OF BUILDING CONSTRUCTION

415 N. Edgeworth

Tel. 274-0137



889

WILLIAMS

- " Edith W Mrs wndr Cone Mills r4404 Edgemore dr
- " Edna maid r820 Broad av
- " Edna E Mrs btry idr Cone Mills r4405 Edgemore dr
- " Edna L (wid W L) r615 Guilford av
- " Edna M insp Sears r833 Glenwood av
- " Edna R Mrs bkpr City Sav & Loan h1104 Parish
- " Edw driver United Taxi h1104 Gray
- " Edw lab Jones-Snipes Lbr
- " Edwin M jr (Hilda H) div mgr Allied Chem h400 N East Greenway
- " Elbert F spare hd Cone Mills r1704 Dodson
- " Eliz r232 S Gilmer
- " Eliz Mrs tchr Craven Sch r134 Northridge
- " Eliz H Mrs cash Associates Loan r RD 2 Stokesdale NC
- " Eliz H (wid Jack M) ofc sec US Int Rev Serv h207 Leftwich apt 4
- " Eliz M Mrs maid h514 Gorrell
- " Ella M prsr Brady's Clns
- " Ellen F Mrs instr A&T Col r806 Cambridge
- " Ellen H Mrs maid Pilot Life Ins r1010 Logan
- " Ellis M (Martha E) core mkr Southeastern Foundries h3701 Cameron av
- " Elsie L Mrs h1112 Ardmore
- " Elsie M Mrs chkr Gboro Lndry & Clns h116 E Lee
- " Elvin B (Ella M) buyer Justice Drug h2304 Fortune la
- " Elwood (Maude R) constn wkr James B Summers h1518a Cunningham
- " Emma L h833 Glenwood av
- " Eric busmn King Cotton Hotel r1013 Lindsay
- " Ernest r232 S Gilmer
- " Ernest G (Eliz E) circulation mgr Gboro News h134 Northridge
- " Ernest L tex wkr Cone Mills r RD 5 Reidsville NC
- " Ernest N (Doris P) mgr Stanberg Engineering h1924 Opal dr
- " Ernest R (Johnsie N) eng Western Elec r709 Walker av apt 4
- " Ernest R (Martha C) plumber Shue Plumbing Co h1816 Holycon
- " Ernie J (wid David J) h804 W Florida
- " Ervin jr (Cath) hlpr Gross Upholstering r818 Vance
- " Euclid M h3302 Madison av
- " Eug (Willie M) atndt Greeson & White Serv Sta h1021 Avalon rd
- " Eug emp Wachovia Bank & Trust h1402 Spring Garden
- " Eug lab WCUNEC r450 Gorrell
- " Eug E carp Blue Bell r RD 1 McLeansville NC
- " Eugenia B (wid Richd C) h215 Woodlawn av
- " Eula maid r710 Johnston
- " Eunice prsr College Clns & Automat Lndry r156 W McCulloch
- " Evans dish washer Chicken & Rice r450 Gorrell
- " Evelyn T Mrs (Williams Beauty Shop) r2412 Lawndale dr
- " Fannie R Mrs r1623 Orchard
- " Faye P Mrs mgr Deana Shops h816 Homeland av
- " Firnest studt r439 N Dudley
- " Fort A (Lorena T) clk Irving Park Curb Mkt h2518 Timber la
- " Francis E emp Wysong & Miles r3426 Wichita pl
- " Frank r634 Broad av
- " Frank (Ada M) lab John R Taylor Constn h532 Ireland
- " Frank I (Kathleen A; Williams Shoe Repair) h1332 Lee Chapel rd
- " Franklin D (Earebelle) emp Industries for The Blind r1101 E Market
- " Fred r512 E Washington
- " Fred emp Caro Steel r4007 Scottsdale
- " Fred C jr (Emerson N) clk PO h2702 Dumont dr
- " Fred S (Mrtreall C; Fred S Williams Paint Co) h3453 E Bessemer av

ELECTRIC SUPPLY AND EQUIPMENT COMPANY

WHOLESALE DISTRIBUTORS

Electrical Supplies • Pole Line Hardware • Fixtures

Power Transformers

Branch House 1221 Webb Ave., Burlington, N.C.
1812 E. Wendover Ave., Greensboro

Tel. 227-2044
Tel. 272-4123

WILLIAMS

- " Fred S Paint Co (Fred S Williams) contr 3453 E Bessemer av
- " Fredk A (Doris D) dean of graduate sch Agricultural & Technical College of North Carolina At Greensboro h1013 Lindsay
- " G Edw (Lula W) h812 S Elam av
- " G Wm (Amie K) tchr Central Sch h300 Edney Ridge rd
- " G W jr emp Blue Bell r111 E Lee
- " Gena P Mrs looper Gboro Hos r3804 West av
- " Genevieve maid h1004 Salem
- " Geo (Thelma) driver Sou Converting h411 High
- " Geo K (West Lee Bargain Furniture) h317 1/2 W Lee
- " Geo P barber Stout's Barber Shop r RD 8 Box 39A
- " Georgia E Mrs cafeteria mgr General Green School r2209 Reynolda rd
- " Geraldine clk Iowa Natl Mut Ins r Spray NC
- " Geraldine maid r333 W Whittington
- " Gilmer H (Juanita H) swpr Cone Mills r RD 1 Summerfield NC
- " Glen J (Mary O) mech Nehi r Sofia NC
- " Glenn D wood wkr Geo C Brown & Co r RD 2 Summerfield NC
- " Gloria Jean counterwrn Mayfair Cafeteria r714 Devon dr
- " Grace H Mrs sec-asst treas Presbyterian Church of The Covenant r2608 Pineroft rd
- " Grady W (Peggy L) ofc mgr South Atlantic Bonded Warehouse h308 Lynbrook dr
- " Grant (Gussie H) h716 Dett ct
- " H Odis (Nancy R) parts mgr North State Tractor r Winston Salem NC
- " Hallie E Mrs (Tasty Grill) r1618 Trogdon
- " Hardy (Wilma G) mail hndlr PO h700 Best
- " Harley B tex wkr Cone Mills r2303 Maple
- " Harold r3304 E Bessemer av
- " Harold D (Becky H) atndt Upchurch & Barney Shell Service h1200 Valley View
- " Harold L (Helen D) insp Burl Indus h2014 Todd
- " Harold L whsemn Paul L Sherrill r510 Pine
- " Harold T (Carrie S) fcty rep Magnus Chemical Co h718 Muirs Chapel rd
- " Harris J (Grace H) acct Lindsay Squires & Everett h2608 Pineroft rd
- " Harry (Margt C) furn repr h4218 High Point rd
- " Harry (Cedelle T) ntrr h605 Sampson
- " Harry D dept mgr King-Zane Motors r215 Woodlawn av
- " Harry E field rep Wachovia Bank & Trust r1402 Spring Garden
- " Harry E jr (Margt H) emp Am Agrl Chem h1407 Kirkman
- " Harry H (Julia E) hauler Cone Mills r1804 Dodson
- " Harry L lab Thompson-Arthur Paving r High Point NC
- " Harvey driver r605 Sampson
- " Harvey lab L&E Packaging r RD 2 Summerfield NC
- " Harvey G trainee Gboro Hos r Madison NC
- " Helen waitress Down Beat Cafe r915 Best
- " Helen C Mrs (Helen's Beauty Salon) r2003 Church
- " Helen L Mrs searcher P Lorillard Co h1337 Ashe apt 3

Alexander & Mann Motor Co., Inc.

Authorized Dealer for VOLKSWAGEN

SALES and SERVICE

2514 BATTLEGROUND AV.

DIAL 275-2587

401 PEARSON ST.

SOUTH ATLANTIC BONDED WAREHOUSE CORP.
LOCAL AND LONG DISTANCE MOVING
STORAGE AND CRATING
TEL. Broadwcy 2-8191

NORTH STATE PYROPHYLLITE CO., INC.

PACO REFRACTORY PRODUCTS

FURNACE LININGS —
706 Rucker St. (Pomona)

P.O. Box 7247

FIRE BRICK
Tel. 299-1441

STRADER HEATING & AIR CONDITIONING CO.

AUTHORIZED WILLIAMSON DEALER

PAUL N. STRADER

PLEASANT GARDEN, N.C. P.O. Box 186

TEL. 299-4705

SEDGEFIELD ORNAMENTAL IRON WORKS

RAILINGS — COLUMNS

203 GROOMETOWN RD.

Tel. 674-5641

N. C. MONROE
CONSTRUCTION CO., Inc.
GENERAL CONTRACTOR
 2710 Martinsville Rd. P.O. Box
 Diol BRoadway 3-2589 Drawer 359



DIXISTEEL BUILDINGS

(Forever Beautiful)

Commercial — Industrial — Institutional

Suitable for most every need

For further information, Call

N.C. Monroe Construction Co., Inc. BRoadway 3-2589

890

Southern Sales Co., Inc.



MAYTAG WASHERS

224 E. Market St.

Tel. BRoadway 3-3437

WILLIAMS

- " Henrietta maid r704 Macon
- " Henry (Myrtle W) h704 Macon
- " Henry (Myrtle N) ydmm Starmount Co h523 East
- " Henry D (Mary C) clk Buri Indus h2103 Albatross
- " Henry E (Ocie A) lm fxr Cone Mills r RD 6 Box 292
- " Henry O jr (Elsie W) clk PO h2802 Pineroft rd
- " Herbert K (Margt H) mgr Home Detective Co Inc h202 E Lake dr
- " Herbert S (Frances M) slsmn Belk's h2113 Emerywood rd
- " Herman T (Ann D) mech Pet Dairy Products h1321 20th
- " Homer (Zola J) lab WCUNC h1049 Bilbro
- " Homer L (Pauline T) servmn Home TV Serv h1615 Oak
- " Howard USMC r916 Silver av
- " Howard D over hauler Cone Mills r322 Gorrell
- " Hoyt W hauler Guilford Dairy Co-op Assn r RD 1 Liberty NC
- " Hugh B (Daphne T) slsmn Sou Elec Serv h1313 Marion
- " Ida r922 Carr
- " Ida B r1114 Gray
- " Irell r510 Norwalk
- " Irene Mrs maid Pilot Life Ins r450 Gorell
- " Iris E Mrs instr A&T Col r1617 Lincoln
- " Irma T Mrs supvr A&T Col h1010 Logan
- " Isaac (Lavater H) h117 Daniel
- " Isaac B (Amy C) cook Holiday Inn h1906 Britton
- " J Frank (Kathleen M) clk PO h3219 Summit av
- " J Howard (Anita B) slsmn h808 Honeysuckle dr
- " J Louie r823 W Lee
- " J Phillips sec Burton Motors Inc r1519 Lexington av
- " J Speed jr (Mildred N; Janitors Supply Co) h4514 High Point rd
- " Jack r320 Gorrell
- " Jack E mach opr Lambeth Constn r3435 Church
- " Jack K (Terrill G C) chf clk Bethlehem Steel h855 W Bessemer av
- " Jake P (Frieda) slsmn Joseph Ruzicka h1901 Elkhart dr
- " Jas constn wkr h1812 Nelson
- " Jas driver Kane Furn h405 S Mendenhall apt 3
- " Jas (Lillie R) jan WGBG Radio Sta h1315 Orchard
- " Jas lab City Dept Pub Wks r232b Bingham
- " Jas A (Iris E) instr A&T Col h1617 Lincoln
- " Jas A lab L B Gallimore r630 Ashe
- " Jas A lab Oettinger Lbr r1032 Ashe
- " Jas C formn Thomas Bros h744 Community ct
- " Jas C plant opr City Water & Sewer Dept r Summerfield N C
- " Jas C (Nelda L) wire chf Sou Ry r1305 Echo
- " Jas D (Joyce B) div mgr Sears h6595 Friendly rd (Gfld Col)
- " Jas E (Billie) driver Willett Bros Trans h1914 Mayfair av
- " Jas E (Linnie M) lab Pomona Pipe Prods h323 Meadowbrook
- " Jas G (Mannie A) farmer h1109 Vance
- " Jas H jr (Helen W) zone mgr Sears r Winston-Salem N C
- " Jas I recapper Elkins Tire h1105 Gray

WILLIAMS

- " Jas L (Kathryn A) bmo Mtr Carriers Traffic Assn h3503 Carrington
- " Jas L (Louise K) dir Blue Bell h203 W Avondale dr
- " Jas L (Jean R) with Snelling & Snelling Inc h2712 Lilac rd
- " Jas O (Joan R) clk PO h2103 Emerywood rd
- " Jas P (Laura K) hlpr Cone Mills r RD 5 Box 35b
- " Jas P orderly Cone Hosp r RD 1 Box 509
- " Jas R (Margt C) slsmn King's-McIver h3405 Kirby dr
- " Jas W (Janice W) cabt mkr Better Built Wood Prods r3901 Stanley dr
- " Janet (wid John) h1074 Retreat
- " Jas (wid Mrs) sec H L Coble Constn h711 Community ct
- " Janet clk One Hour Martinizing r817 W Lee
- " Janice Mrs typ Iowa Natl Mut Ins r RD 3 Box 53 Madison N C
- " Janie K (wid Oscar) h1230 Gray
- " Jason V jr (Peggy A) emp Western Elec h1908 Marion
- " Jasper E (Desemonia C) real est 220 1/2 W Market R4 r Summe rfield N C
- " Geneva maid r820 Broad av
- " Jennie L r817 Dillard
- " Jerome N clk PO h2315a Charlotte
- " Jerry (Carolyn W) lab Grantham Waterproofing r330 E Bragg
- " Jerry (Jemey B) lab Sykes Constn h311 Gillespie
- " Jesse C (Jeanette W) tire changer Dye Tire & Recapping h408 Gillespie apt 32
- " Jesse M (Nellie F) back tndr Cone Mills r RD 3 (Gfld Col)
- " Jesse P (Annie F) h1610 Randolph av
- " Jesse P jr (Louise) sht mlr wkr M L Eakes Inc h1603 Randolph av
- " Jessie (wid Archie) maid h1413 W Bessemer av
- " Jettie P sample dept Blue Bell r4403 Harvard av
- " Jewell S studt r3808 Dogwood dr
- " Jim equip opr City Dept Pub Wks r Summerfield N C
- " Jimmie J (Annie L) instr A&T Col r1110 Ardmore dr
- " Jimmy D (Sylvia J) service mgr Gate City Mtr h1008 Olive
- " Joan R Mrs purch agt Jewell Box Stores r2103 Emerywood rd
- " JoAnne G (wid C E) clk Holiday Inn r1119 Caldwell
- " Jodie L (Helen C) formn Thompson-Arthur Paving h2003 Church
- " Joe atndt Murray Funeral Homes r515 N Elm
- " Joe (Carolyn) hlpr Guaranteed Waterproofing r330 E Bragg
- " Joe jan Lincoln Street Jr Hi Sch r1315 1/2 S Ashe
- " Joe G h1013 Cottage Grove av
- " John driver United Tax
- " John lab Lewis Contracting r614 Logan
- " John C (Marjorie D) dept chf County Tax Supvr & Collr h2018 Fernwood dr
- " Williams John D Jr MD: Obstetrics and Gynecology, By Appointment 127 Stafford pl, Tel BRoadway 3-3150, If No Answer Tel BRoadway 4-1501, h1811 Madison av
- " John E (June B) training mgr Sun Oil h2814 Alcott rd
- " John F jr (Louise) circulation mgr Gboro News h401 W Avondale
- " John H r818 Austin
- " John H lab Armour Fertilizer Wks in chg Greensboro Trinity Mission Inc h1301 Ashe
- " John H (Lizzie C) lab Structural Wood Preserving h829 Vance
- " John L cln Blue Bell r Stokesdale N C
- " John L constn wkr r254 W Whittington
- " John M (Callie L) carp Blue Bell h2002 Martlet
- " John O (Mary M) hauler Cone Mills r RD 2 Summerfield N C
- " John T whsemm Diamond Hill Plywood r3203 Center
- " John W (Treva K) formn SBT&T h3015 Seward rd

Arrow Shirts

J & F/Cricketeer Clothes
 Created For Men and Young Men

110-112 N. Elm

Hall-Putnam

CLOTHING COMPANY

"THE HOUSE OF COURTESY"

HART SCHAFFNER & MARX CLOTHES

McGregor
 Sports Wear
 Stetson Hats

Phone 272-6559

24 Hour
Ambulance Service
Oxygen and Two Way
Radio Equipped
Dial
272-5158

HANES-LINEBERRY FUNERAL SERVICE

"The Home of Thoughtful Service for 43 Years"
COMPLETELY AIR-CONDITIONED

401 W. Market St.

Dial 272-5158

Member by Invitation



National
Selected Morticians

891

WILLIAMS

- " John W (Sara S) ydmn h1007b Logan
- " John W sht mtl wkr Bean & Dawson Sht Mtl r123 W Smith
- " Johnnie jan WCUNC r2839 Camborne
- " Johnnie L (Marie W) emp W B Hinnant h601 1/2 Watson
- " Johnny A (Willie H) constn wkr Central Engineering h419 Banks
- " Jos (Emily S) h509 Cortiiss
- " Jos A studt r617 Julian
- " Jos C (Mary C) formn Western Elec h217 Hermitage rd
- " Jos E jr (Helen H) swtchmn SBT&T h3003 Randleman rd
- " Jos R (Louise) bkpr Gboro Loom Reed r421 Greenbrier rd
- " Josephine maid r952 W McCulloch
- " Josephine traywn Piedmont Hosp h826 Willow ct
- " Juanita W Mrs maid h841 Pasadena
- " Judy B Mrs tex wkr Cone Mills r RD 4 Reidsville N C
- " Julia H (wid Wm) h912 Austin
- " Julia O helper Friendly Veterinary Hosp r High Point N C
- " Julius E (Clemmie) washer Gboro Diaper Serv r High Point N C
- " K Kenneth (Martha H) ofc mgr Gibbs Machine h902 Avery pl
- " Kath C Mrs maid Travel N Lodge h818 Vance
- " Katie A h839 1/2 Austin
- " Katie h716 Mile Run
- " Kathleen A Mrs (Williams Shoe Repair) r1332 Lees Chapel rd
- " Kathleen H Mrs clk Am Ins Group r1616 Trogdon
- " Kenneth L (Mary L) slsmn Bussman Mfg h1125 Westridge rd
- " Kenneth L jr studt r1125 Westridge rd
- " Kenneth R (Amy S) eng State Hwy Co., n h708 Simpson
- " Kenneth R tex wkr Cone Mills r4405 Edgemore rd
- " Kermit R (Ruby N) slbr Cone Mills r306 Bond
- " Kirby C (Kath K) serv mgr Wysong & Miles h1605 Stokes
- " L A eng IBM r313 Craig
- " L J wrapper Colonial Stores r RD 5 Box 35D
- " L O terminal opr Atlantic Refining r Winston Salem rd
- " Lucy C (Annie M) lndry mgr Wesley Long Community Hosp h1514 Glenwood av
- " Lattie O jr (Bettie S) credit mgr Sou Food Serv h2016 Vanstony
- " Laura B maid h411 Doggetts Row
- " Laura F dairy bar Guilford Dairy Co-op Assn r High Point N C
- " Lawrence E (Rosena) ctr J A Deatherage Stone h2933 Isaac's pl
- " Leasing Corp Thos M Williams pres Richd A Williams v-pres Mrs Norma B Williams sec Worlie A Williams (Elizabethon Tenn) treas trucks 3202 High Point rd
- " Lenora A Mrs tchr First Bapt Ch r1117 W Northwood
- " Leo (Louverdia B; Williams & Son Furniture & Appliance Co) h1942 Vanstony
- " Leo jr (Ann S) buyer Williams & Son Furn & Appliance h2307 Four Seasons blvd
- " Leo jr (Anne) city firefighter h2201 Bertie
- " Leo J (Ellen F) associate prof A&T Col h806 Cambridge
- " Leon lab Swift & Co r821 Best
- " Leonard atndt Tops Petroleum
- " Leonard D driver Ready Mix Concrete r RD 7
- " Lera R Mrs mach opr Bates Nitewear r1805 Hardie
- " Leroy A wrpr Cone Mills r3424 Immanuel rd
- " Lester P (Louise H) agr Texaco Inc h3001 W Cornwells dr

Fleming - Shaw Transfer Co. Inc.

Agents for

BURNHAM VAN SERVICE

445 English (ORD)

Tels. BRoadway 3-6934

Night - BRoadway 2-7236

WILLIAMS

- " Lewis (Mabel J) jan h1521 Sloan
- " Lias C (Earldine M) mail hndlr PO h2119 Vale pl
- " Lillie counterwn Mayfair Cafeteria r804 Florida
- " Lillie B (wid R Murphy) h306 Mayflower dr
- " Linda F acct Vick Mfg r2412 Lawndale dr
- " Lloyd E (Della M) slsmn Guilford Dairy Co-op Assn h1507 Julian
- " Lois ofc sec McLendon Brim Holderness & Brooks r1802 Madison av
- " Lonnie butler r1501 Briarcliff rd
- " Lora clk Fields Superette r411 Doggett rd
- " Lorena T Mrs bkpr Frankin Drug Store No 2 r2518 Timber la
- " Lorene laby tech Dow Corning r524 Jefferson
- " Louella maid r1504 Eggert
- " Louise (Annie R) emp Sou Bakeries h808 Bennett
- " Louise B sewing opr Blue Bell r RD 2
- " Louise G Mrs clk Sears r421 Greenbrier rd
- " Louise H Mrs aide Cone Hosp r1603 Randolph av
- " Louise J Mrs maid h782 Bingham ct
- " Louverdia B Mrs (North State Furniture Co) r1942 Vanstony
- " Loy A (Nell J) eng IBM h3405 Lawndale dr
- " Loy M (Mable A) mgr Johnson's Esso Servicenter h313 Craig
- " Luby H (Charlotte N; Williams Bros Atlantic Service Station) h916 Silver av
- " Lula B (wid Geo) r412 Florence
- " Lula M Mrs hlpr Cone Hosp r822 Pearson
- " Luvena B Mrs maid h716 Marsh apt 6
- " Lynda L studt r3704 Madison av
- " M Lynette ofc sec Otto Zenke Inc h1114 W Northwood
- " M Ray (Carol Ann) telev dir WUNC-TV h320 1/2 S Aycock
- " Mabel Mrs tel opr O'Henry Hotel r101 Bellemeade
- " Mabel A Mrs hlpr Gboro Rubber Stamp r313 Craig
- " Mabel B Mrs blender Vick Mfg r712 Milton
- " Mabel W (wid Bran) r603 W Lee
- " Mack (Essie B) emp O'Henry Hotel h1307 Avalon rd
- " Mack R (Nanda S) napper tndr Cone Mills r RD 2 Box 40
- " Mack R (Carol A) production dir in sch tv WCUNC h320 1/2 S Aycock
- " Maggie M nurses aide L Richardson Mem Hosp r532 Ireland
- " Margt H Mrs clk Sou Life Ins r1407 Kirkman
- " Martha C Mrs tchr Bessemer Hi Sch r413 Sherrill
- " Martha educ dir Lawndale Bapt Ch h928 Carr
- " Martha W mach opr Blue Bell r3701 Cameron av
- " Martin S (Sue Y) h720 S Elam av
- " Martreal C Mrs slsmn Belk's r3453 E Bessemer av
- " Marvin B (Cora E) mech Ryder Truck Rental h3402 High Point rd
- " Marvin J cln Fox Clns & Lndry r Reidsville N C
- " Mary B (wid Geo) r1105 Gray
- " Mary C Mrs ofc sec Minneapolis-Honeywell Regulator r RD 8
- " Mary C Mrs ofc sec Western Elec r217 Hermitage rd
- " Mary L r730 Pearson
- " Mary P (wid Walter J) h1519 1/2 Ashe
- " Mary W Mrs waitress Plantation Supper Club r1306 Pinecroft rd

THOMPSON-ARTHUR PAVING CO., INC.

GENERAL CONTRACTING

Municipal Improvements - Driveways - Concrete, Macadam, Bituminous Pavements

300 S. Benbow Rd.

P.O. Drawer 840

Phone BRoadway 4-5413

1107 PISGAH CHURCH RD.

MAC'S CONCRETE CONSTRUCTION CO INC
C. D. MCGUGAN PRES
13 YEARS EXPERIENCE IN ALL TYPES CONCRETE WORK
ENGINEERING SERVICE
TEL. 288-4391

1904 LYNN ST.

L. E. GAINES PLASTERING COMPANY
RESIDENTIAL
COMMERCIAL
INDUSTRIAL
FREE ESTIMATES

DIAL 275-9752

MARVIN J. HARGROVE

CONCRETE CONTRACTOR
RESIDENTIAL AND COMMERCIAL

304 WINSTON

TEL. 275-3503

McMILLAN FURNITURE COMPANY

DEALER
IN
FURNITURE
NOVELTIES

RUGS

TERMS

3127

Battle Ground
Rd.

Tel.

272-6682

SOUTHSIDE HARDWARE CO., INC.

POWER TOOL DIVISION
515 S. ELM
TEL. 272-4549

COMPLETE SERVICE IN HARDWARE
FOR OVER SIXTY YEARS, A COMPLETE FARMERS'
AND BUILDERS' SUPPLY SERVICE
TELEPHONE 272-2106

HARDWARE
523-25 S. ELM
TEL. 272-2106

892

Kriegsman's Furriers

Fine Furs — Remodeling
Cleaning — Repairing
COLD STORAGE ON PREMISES

118 North Dove

Est. 1928

Tel. 272-4561

WILLIAMS

- " Mattie E furn rms 704 N Greene h do
- " Mattie P (wid Willie) r420 Banks
- " Maude F tchr WCUNC h317½ Tate apt 1
- " Max A (Juanita A) emp h3424 Immanuel rd
- " Maxine W shipping dept Blue Bell r RD 1 Box 136B
- " Maynard L h230 South Park dr apt 14
- " Maynard L (Edna) asst serv mgr King-Zane Mtrs r922 Silver av
- " Metrah W controller FAA r RD 3 Box 422 (Glfld Col)
- " Michl R studt r606 Rollingwood dr
- " Mildred slswn Ellis Stone r4514 High Point rd
- " Mildred waitress Plantation Supper Club r1634 Freeman Mill rd
- " Mildred S Mrs nurse L Richardson Mem Hosp h1040 W McCulloch
- " Millard (Doris) lab Bonitz Insulations h1028 Wilkerson apt 10
- " Mitchell L (Ruby L) machy gouy M Turner Inc h621 Memphis
- " Mitchell O mtcecm AT&T r Reidsville N C
- " Muriel H Mrs nurse Wesley Long Community Hosp r2311 Fernwood dr
- " Myrtle F (wid Grover G) h3902 Daye dr
- " Myrtle L Mrs slswn Burl-Indus Snack Bar r215 Woodlawn av
- " Nancy studt r3607 Madison av
- " Nancy B Mrs mach opr Sou Webbing Mill r3115 Summit av
- " Nancy G tex wkr Cone Mills r McLeansville N C
- " Nancy R Mrs mach opr Blue Bell r2106 Bluemont dr
- " Nancy S Mrs clk Blue Gem Mfg r RD 3 Madison N C
- " Nannie H Mrs splr Cone Mills r2407 Hubbard
- " Nathan R (Jettie P) slsmn Atlas Fence & Window h402 Harvard av
- " Nathl (Catherina) h2209 Apache C-15
- " Nathl (Cath D) emp Wysong & Miles Fdry h1421 E Market
- " Nellie Mrs smstrs Stage Decorations & Supplies r Box 194 Kernersville N C
- " Nelson L (Gretchen V; Executone Systems Co) h3500 Vernon
- " Nina W (wid Louis M) designer Lowdermilk Florist r2902 Kentwood
- " Noah r2106 Tuscaloosa
- " Noland B (Mabel) mgr O'Henry Hotel h101 Bellemeade
- " Nora B Mrs tmkpr Cone Mills h1521 Lovett
- " Nora E Mrs nurse 2219 Veasley h do
- " Norma B Mrs sec Williams Leasing Corp r5312 Dorchester rd
- " Norma B (wid John O) h2019 Ellington
- " Norman (Betty J) carrier PO h1307 Dorsey
- " O Glenn jr (Margarette M) pres Westminster Gardens Inc r Gastonia N C
- " O W (Williams Plumbing & Heating)
- " Odessa R Mrs r700 Douglas
- " Ola D Mrs h1516 Thom ct
- " Oliver L (Martha C; Piedmont Adjusting Co) h413 Sherrill
- " Ollie (Lula H) butler h822 Pearson
- " Opal Mrs h3715 Mosby dr
- " Ophelia B counterwn Cone Hosp h1432 E Washington

WILLIAMS

- " Ora M elev opr O'Henry Hotel r450 Gorrell
- " Ora P (wid Nicholas T) h922 Silver av
- " Oscar W (Fannie) servmn Baldwin-Garrett r RD 1
- " Otis O r782 Jennifer
- " Ottilla M (wid Wm L) emp P Lorillard Co h1117 Easton
- " Ozell W Rev (Etta P) jan Gboro Hi Sch h709 Martin
- " Pat E r1239 Randolph av
- " Patk E r2518 Timber la
- " Pattie L (wid Jas F) r1601 Marion
- " Paul A (Isabel O) tree surgeon h1115 Warren

WILLIAMS PAUL B INC

HOWARD T FRALICK, MANAGER
EASTMAN KODAK and COPIERS
SUPPLIES, EQUIPMENT
SERVICE and SUPPLIES

FOR

ALL PHOTOCOPY EQUIPMENT
321 N ATCOCKY
TELEPHONE 275-0446

- " Paul F (Mary P) mfg rep h3104 Wilshire dr
- " Paul W (Waldeen) driver Novick Transfer h3218 Freeman Mill rd
- " Pearl Mrs mach opr Caro Indus h3146 Robbins
- " Penoria Mrs maid h1509 Gorrell
- " Perry J mech Traders Chevrolet r RD Liberty N C
- " Phillip E USMC r3804 West av
- " Plumbing & Heating (O W Williams) rear 2200 Freeman Mill rd
- " Quinnie R (Alene T) hlpr Cone Mills h1912 Britton
- " Quinnie R jr studt r1912 Britton
- " R Lawrence (Lucille S) pntr h606 Asheboro
- " R Mack (Rosa S) h1004 Dover rd
- " R Saunders (Thelma P) sec-treas Southern Mechanical Products Co h1503 Mimosa dr
- " Rachel maid r605 Sampson
- " Ralph insp USA Ordnance Dist r Burlington N C
- " Ralph C (Betty L) atndt West Lee Street Amoco Serv h1803 Hardie
- " Ralph W (Grace G) h807 Ashe
- " Ray plmb Shue Plumbing
- " Raymond D (Barbara W) hauler Cone Mills r3401B Church extn
- " Raymond L (Fannie R) USA r1623 Orchard
- " Raymond P (Willie M) instr A&T Col r High Point N C
- " Raymond P (Elenee V) mtce mn Cone Mills h1210 Homeland av
- " Rebecca cook H&T Cafe h613 Ashe
- " Rebecca H Mrs looper Gboro Hos r1200 Valley View
- " Rebecca H Mrs tchr Murphy Sch r705 Chestnut apt C
- " Rebecca O Mrs h322 Gorrell
- " Retha L studt r916 Silver av
- " Rhudy (Louise G) acct Gboro Loom & Reed h421 Greenbriar rd
- " Richd A v-pres Williams Leasing Corp r5312 Dorchester rd
- " Richd C jr (Myrtle L) bldg insp City Dept Pub Wks r215 Woodlawn av
- " Richd L hlpr Joseph J Stone & Co r RD 2 Box 490 Brown Summit N C
- " Richd W (Thelma C) doffer Cone Mills r3435 Church
- " Rita Mae Mrs clk Pilot Life Ins r4215 Princeton av
- " Rizzie D (Maggie M) h3913 Peterson av
- " Robt r1101 E Market
- " Robt (Shelia) adj First Citizens Bk & Tr r Summerfield N C
- " Robt emp Caro Steel r RD 10 Box 295
- " Robt (Mamie S) lab Gboro Junk h110½ Macon
- " Robt (Violet E) lab Blue Bird Cab Co h118 Laurel
- " Robt (Betty M) repr Elec Serv & Sls h1514 Cunningham

Seafood
at it's Best

BONNIE-KAY'S SEA FOOD RESTAURANT

FOR PARTY RESERVATIONS and TAKE OUT ORDERS, TEL. ORANGE 4-5273

3 MI. S. ON HWY. 220, SEE SIGN ON LEFT or 1 MI. OFF HWY. 22, SEE SIGN ON RIGHT

RD 1, BOX 129

All You Can Eat
For One Price
and
Children Under
12—Free

MITCHELL-FRY INSURANCE AGENCY Inc.

Insurance Service Since 1917

GENERAL INSURANCE - BONDING

311 Jefferson Standard Bldg. 101 N. Elm St.

Dial 275-1316

893

WILLIAMS

- " Robt A (Joan W) purch agt Duplicon h4236 Princeton av
- " Robt A jr (Thelma B) clk A&T Col h1907 Belcrest dr
- " Robt B (Erma L) foran F D Lewis h316 Hazewood dr
- " Robt B ydmn Lewis Contracting r1400 English
- " Robt E (Eliz R) sec Piedmont Sales Executives Inc h606 Rollingwood dr

WILLIAMS ROBT G (Frances B), Sec Williams Steel Co Inc, Stanley-Williams rd, P O Box 3322, Tel 299-0451, h2501 Fairway dr, Tel 292-2257

- " Robt L (Carolyn J) appr Gboro News r1316 Joyce
- " Robt L (Mattie M) orderly Piedmont Hosp h815 Vance
- " Robt L jr (Lenora A) supvr Kayser-Roth Hos h1117 W Northwood
- " Robt P (Betty F) v-pres genl mgr Joseph J Stone & Co h2007 Dalton rd
- " Robt S atndt Farrell's Sunoco Serv r Summerfield N C
- " Robt S (Rebecca H) drftsman John V Sutton Engineers h705 Chestnut apt C
- " Rodney E (Melinda L) supvr Cone Mills h714 Park av
- " Roger r320 Gorrell
- " Roger B spare hd Cone Mills r1704 Dobson
- " Rogers J (Yvonne B) lab h986b Perkins
- " Roi (Marjorie M) h103 N Park dr
- " Roma (Naomi M) h912b Reid
- " Romey C jr slsmn United Securities h717 Chestnut apt J
- " Rosa Mrs hostess Swain's Charcoal Steak House
- " Roscoe mach opr Dixie Bedding r117 Daniel
- " Rose opr Golden Gate Beauty Salon r Belhaven dr
- " Rose J Mrs maid r610 Ross av
- " Roy jr (Irene S) kntr Gboro Hos r Mayodan N C
- " Roy T (Oakley B) ship clk Vick Chem h714 Devon dr
- " Royal (Barbara D) USMC r1320 Boulevard
- " Royall E (Gena P) lm fxr J P Stevens & Co h3804 West av
- " Ruby Mrs (Delbert P) waitress Glfd Dairy Bar r Blake ct Box 105C (Glfd Col)
- " Ruby M (wid Robt) ofc sec Modern Beauty Supply r RD 2 Box 375
- " Rudene nurse L Richardson Mem Hosp r514 Gorrell
- " Rudolph L (Helen S) electn Duke Pwr h1102 Woodnell
- " Rufus D (Annie S) r605 Sampson
- " Ruth C clk Dixie Overall Serv r658 S Spring
- " Ruth G (wid Eli) opr SBT&T h321 Jackson
- " Ruth T h1408 Garland dr
- " Sadie Mrs r809 Pearson
- " Sally cook Plantation Supper Club r1115 Cottage Grove av
- " Sallie D Mrs tchr Jonesboro Sch r710 Tuscaloosa
- " Sally M r1912 Jones rd
- " Sam L (Jewel E) driver S&W Mtr Lines h3510 Gentry
- " Saml J librn WGBG Broadcasting Sta r1513 Orchard
- " Saml R (Chlora B) slsmn duPont h3217 Oberlin dr
- " Saml T h506a Mayflower dr
- " Sarah R (wid Arth) r730 Pearson
- " Sarah T Mrs dishwasher H&T Cafe h509 Ireland
- " Sall (Eula R) driver United Taxi h1304 Sloan
- " Scott A (Sallie B) tchr Lincoln Jr Hi Sch h710 Tuscaloosa
- " Shelton D (Dorothy H) tchr Price Sch h1603 Lincoln
- " Shirley r803 Asheboro
- " Shoe Repair (Frank I and Mrs Kathleen A Williams) reprs 1467 E Cone blvd
- " Sidney W (Jewel S; Uptown Storage Garage) h3808 Dogwood dr
- " Sol E Rev evangelist h851 Broad av
- " & Son Furniture & Appliance Co (Leo Williams) 335 W Lee

West - Rogers, Inc.

Factory Authorized Service
Contractor for ALL
Westinghouse Major
Appliances



1306 CAROLINA ST.

CALL 274-7739

WILLIAMS STEEL CO INC

WALTER G WILLIAMS, PRESIDENT
CARL R WILLIAMS, VICE-PRESIDENT
ROBERT G WILLIAMS, SECRETARY
ALAN D WILLIAMS, TREASURER
STEEL FABRICATORS, MISCELLANEOUS STEEL
ORNAMENTAL IRON
PORTABLE WELDING SERVICE
STANLEY-WILLIAMS rd
P O BOX 3322

TELEPHONE 299-0451

(See Page 173 Buyers' Guide)

- " Stephen A studt r1313 Marion
- " Stoncy exec sec Trinity Mission r1101 E Market
- " Sue slsmn Montaldo's r714 S Elam av
- " Sue V librn WCUINC h1103 Spring Garden apt 2
- " Sylvia J Mrs ofc sec Piedmont Optical r1008 Olive
- " T Bryant (Alston M) section hand Burl Indus h3216 Fielding pl
- " T C (Lottie B) moulder Industrial Fdry & Mfg h315 1/2 W Bragg
- " Theron L (Mildred K) furnace mn Southeastern Fdry h1634 Freeman Mill rd
- " Thos (Barbara) emp Interstate Bakeries h1116 Vance
- " Thos lab H L Clark Farm Sup
- " Thos (Doris R) linemn Duke Pwr h2202 Valley Park dr
- " Thos mail hndlr PO r1504 Eggert
- " Thos A (Marjorie L; Williams Bros Atlantic Service Station) h1938 Vanstory
- " Thos A (Eleanor G) pres North State Chevrolet Co Inc h3704 Madison av
- " Thos C (Mary M) mach Chas D Roberts Co r2431 Cross
- " Thos E atndt High Point Rd Pure Oil
- " Thos E (Mary B) orderly Cone Hosp h1701 Gordon
- " Thos E (Marjorie Y) servmn Kwik Kafé of Gboro h3002 Dexter av
- " Thos F (Muriel H) controller Cone Hosp h2311 Fernwood dr
- " Thos J (Estelle D) mech Burl Indus h333 W Whittington
- " Thos L slsmn Moffitt Bearings r823 W Lee
- " Thos M (Norma B) pres Williams Leasing Corp r5312 Dorchester rd
- " Thos M stamp mkr Gate City Rubber Stamp r Mayodan N C
- " Thruman (Katie) whsemn South Atlantic Bonded Wsh'r r2112 Everitt
- " Tommy atndt Clarks Serv Sta r539 Pearson
- " Tracy P (Eliz) sht mtl wkr Gate City Roofing h332 W Lee
- " Treva C Mrs ofc sec Crawford & Co Ins Adjs r3015 Sourwood rd
- " V M emp Caro Steel r RD 2 Box 47
- " VanWyck (Alberta W) h804 Sunset dr
- " Vera E Mrs slsmn Meyer's r1805 Hardie
- " Vernon emp Caro Steel r RD 1 Pleasant Garden N C
- " Versa W (Louise B) h3435 Church
- " Vickie Mae D Mrs tex wkr Cone Mills r High Point N C
- " W E emp Caro Steel r RD 4 Box 313 Siler City N C

Today It Costs
Entirely Too
Much To Travel
At Oxcart
Speeds.
It Also Costs
Entirely Too
Much To Read
Too Slowly

**YOU now
can learn
to read
3 to 10
Times Faster**

**Evelyn Wood
Reading
Dynamics
Institute**

1410 Westover
Terrace
Greensboro, N.C.

Dial
274-4273



2128 MCCONNELL RD.

CAMPBELL'S CLEANERS
SATISFACTION GUARANTEED
FREE PICK-UP AND DELIVERY
EDWARD CAMPBELL, OWNER

TEL. Broadway 3-2146

H.D. BARNES, INC.

GENERAL CONTRACTORS

P.O. BOX 2408

DIAL 272-7396

233 1/2 N. GREENE ST.

C. E. MOSER AND SONS

GENERAL CONTRACTORS AND BUILDERS
50 YEARS CONTINUOUS PUBLIC SERVICE
ESTIMATES FREE ON REQUEST

OWNERS
W. Macon Moser
Lee W. Moser
Worth F. Moser

215 GREENSIDE DRIVE
TEL. BRoadway 5-4797

BLUE BIRD TAXI OF GREENSBORO INC. RADIO DISPATCHED

Our Prices Are The Same In All Kinds Of Weather

ALL NEW CARS

DIAL BRoadway 2-5112

229 E. SCAMORE

- Dresses
- Coats
- Suits

- CONTESSA LTD. -

SHOES — FOUNDATIONS — FURS

JEWELRY BOUTIQUES

- Sportswear
- Lingerie
- Foundations

Golden Gate Shopping Center, Tel. 273-0577 (See Page 8 Buyers' Guide)

Quaker Village Shopping Center

894

Matt's College Inn



407 TATE ST.

TEL. 272-9500

WILLIAMS

- " W F real est 2103 E Bessemer av 3607 Madison av
- " W Forrest (Evelyn T) h2412 Lawndale dr
- " W Fred (Vida T) v-pres McKnight Hardware Inc h3607 Madison av
- " Wadeford C (Daisy V) appr DeSoto Chem Coatings h1429 Larson
- " Walter (Viola B) cook A&T Col h1524 Ashe
- " Walter reed mkr Textile Loom Reed r RD 4
- " Walter F (Helen R) h1404 Dorsey
- WILLIAMS WALTER G (Opal T), Pres Williams Steel Co Inc, Stanley-Williams rd, P O Box 3322, Tel 292-0451, h1003 Pembroke rd, Tel 292-0268**
- " Walter J (Patsy) installer SBT&T r RD 4 Box 618
- " Walter K (Jennie J) h817 Dillard
- " Ward A (Mabel B) surveyor E H Cude Surveyors h712 Milton
- " Warren H offerer Cone Mills r1704 Dodson
- " Webster E (Bertha W) formn The New Dixie Lines Inc h1006 W Northwood
- " Wilburn J tex wkr Cone Mills r High Point N C
- " Wm A (Erlene D) electn Welborn Elec h3868 West av
- " Wm C (Irene M) mech Burl Indus h450 Gorrell
- " Wm C jr (Ola M)porter Elks Club r450 Gorrell
- " Wm H (Martha) mech Black Cadillac-Oldsmobile r RD 1 Whitsett N C
- " Wm R recruiter USN r Winston Salem rd
- " Wm T (Frances S) electn City h1003 Dewey
- " Willie C Mrs spnr Cone Mills r RD 2 Madison N C
- " Willie F (Helen R) formn Vick Chem h3712 Belhaven dr
- " Willie J h375 W Bragg
- " Willie M maid h1124 McGee
- " Winfred L emp Cone Mills h3719 Dawson av
- " Winnie maid Holiday Inn r2108 Joe Louis blvd
- " Worth (Neva S) ofc 216 W Market R206 h503 Kenilworth apt C
- " Yardrick studt r916 Sevier
- " Yardrick jr (Alice H) jan Guilford Dairy Co-op Assn h916 Sevier
- " Zola packer Sou Bakeries r1049 Bilbro
- Williamson Alphonse (Annie M) ovenmn Bamby Bakers h729 Dumb ar et
- " Alton C (Ethel F) h118 Cottage Grove av
- " Arth jan Dixie Sls r RD 1 McLeansville N C
- " Betty Margt clk Joseph Ruzicka Inc r RD 2 Browns Summit N C
- " Bradley (Lillie B) spare hd Cone Mills r RD 1 Randleman N C
- " Brockton B (Shelba H) clk REA Exp h2012 Asheboro
- " Calvin H (Dorothy M) overseer Cone Mills h1411 Rankin rd
- " Carl L (Dorothy G) constn supt Paddock Engineering of NC Inc h2010 Fernwood dr
- " Charity H (wid Robt) h402a N Beech
- " Chas III (Geraldine Z) inn keeper Holiday Inn h2702 Orange
- " Chas E (Jean) mgr Greene Insurance Agency h1810 W Cone blvd
- " Chas P (Lucille W) mail hndlr PO h912 Stephens
- " Christopher A (Hallie C) color mixer asst Cone Mills r RD 2 Summerfield N C

WILLIAMSON

- " Clarence O (Ivy B) probation ofcr County Domestic Relations ct h1012 Ross av
- " Claude A (Angela C) h102 Spring Garden extn
- " Dewey A (Maxine S) servmn Piedmont Natural Gas h212 E Bessemer av
- " Dora maid h1526 McCConnell rd
- " E H (Alease M) agt N C Mut Life Ins r Oak Ridge N C
- " Earl L whsemn W I Anderson & Co r1010 E Market
- " Eddie (Emma M) jan William Sidney Porter Sch h1002 Decatur
- " Edw H lab Cone Mills r Yanceyville N C
- " Elbert (Lacy B) mtr pool Cone Mills r Yanceyville N C
- " EH A (Leatha P) sibr tndr Cone Mills h2000 Church
- " Essie V Mrs svpr City Parks & Recreation Dept r1015 S Benbow rd
- " Everett E city police r3603 Century
- " Fannie Mrs waitress Union News
- " Frances S Mrs cash Burnside's Am Serv Sta r RD 1 Box 2 Yanceyville N C
- " Frank W (Martha B) svpr PO h Lakeview dr (Glfd Col)
- " Geo A mach Piedmont Venetian Blind & Awning r118 Cottage Grove av
- " Geo E (Mary M) trucker Cone Mills r RD 6 Reidsville N C
- " Geo H (Jeanie M) porter Younts-DeBoe Co h2119 Everitt apt 6
- " Gilbert H (Martha W) pntr G H Glass h3700 Oak Grove av
- " Grace I cook h rear 105 Sunset dr
- " Gussie H (wid Adam) h700 S Benbow rd
- " Harold H (Lucille S) mgr Wells Fargo Armored Service h1209 Lolly la
- " Harry S (Jimmie R) br mgr A&P h2519 Woodview dr
- " Harvey P (Sadie B) jan County Court House h425 Stedman
- " Harvey (Roxie) washer King-Zane Mtrs r RD 1 Box 26A McLeansville N C
- " Helen K Mrs mgr Davis r1600 Fleming rd (Glfd Col)
- " Herbert H (Betty A) fertilizer sampler Swift & Co h613a Douglas
- " Herman (Geneva) lab W F Fancourt Co r McLeansville N C
- " Herman jr lab F W Fancourt Co r McLeansville N C
- " Ida D (wid J S) r1012 Ross
- " Insurance Agency (Jas C Williamson) ins 902 W Market
- " Ivan (Fannie B) plant wkr Guilford Dairy Co-op Assn h2104 Belcrest dr
- " Ivory lab Myers Bros r RD 2 Box 193 Gibsonville N C
- " Ivy B Mrs mgr Housing Authority of the City of Greensboro r1012 Ross av
- " J C (Mary H) brklyr Ralph Pilgrim h3604 Flint
- " J Ernest (Margt H) clk PO h709 S Lindell rd
- " J Saunders (Eliz W) with Burlington Engineering Sales Co h802 Sunset dr
- " Jas (Cynthia) hpr Fisher-Harrison Prntg r RD 2 Box 614 Browns Summit N C
- " Jas (Mary H) jan A&T Col h604 Gillespie
- " Jas A (Thelma O) uphr Gboro Mattress Co h204 Baltimore
- " Jas C (Florence P; Williamson Insurance Agency) h2610 Shady Lawn dr
- " Jas D (Allie M) ydmn Cone Mills r Elon College N C
- " Jas E (Values M) h909 Rucker
- " Jas E (Betty B) delmn Sou Food Serv h769 Chestnut apt 2
- " Jas L (Virginia R) sawyer Chas D Roberts Co r220 North
- " Jas R (Lillian W) clk PO h910 Belcrest dr
- " Jasper lab City Dept Pub Wks r781 Carver

Serving Southern Industrv for Over 90 Years

SMITH-COURTNEY CO.

"Three Generations of Service"

INDUSTRIAL SUPPLIES — MACHINERY — BEARING SPECIALIST

1872

1962

820 Winston St. (ORD) P.O. Box 928 Greensboro, N.C. — Richmond, Va. — Hickory, N.C.

Tel. BRoadway 2-4557

EASY
TERMS

TUCKER-JONES

FURNITURE COMPANY

PROMPT
DELIVERY

341-343 SOUTH ELM

PHONE 273-1308

Serving Greensboro Since 1936

895

WILLIAMSON

- " Jean H Mrs (Jeans Beauty Shop) r1810 W Cone Blvd
- " Jerry L bodym Traders Chevrolet r920b Omaha
- " Jerry W slsmn Bamby Bakers r1814 Oak
- " Jesse L whsemn Dillard Paper r520 Terminal
- " Jessie maid r916 Pichard
- " Jessie M Mrs maid Glenwood Park Sanitarium h828 Austin
- " Jewell B (wid H D) h1201 Madison av
- " Jimmie R Mrs clk Blue Gem Mfg r2519 Woodview dr
- " Joe emp Traders Chevrolet h920b Omaha
- " Joe Edw (Edeltraud N) teller NC Natl Bk r1808 Willora apt 6
- " John A (Betty G) lm fxr Cone Mills r RD 2 Box 479
- " John W (Ruby L) firemn Goe C Brown & Co r1300 Oakland av
- " John W (Bertha J) lab City Dept Pub Wks h1921 Perkins
- " Johnnie wash mn City Mtrs r Box 294 Browns Summit N C
- " Jos R jr mech Traders Chevrolet r Yanceyville N C
- " Julius E meat ctr Glfd Meat Processors
- " Kay W Mrs clk Bank of Gboro r1405 Mimosa dr
- " Leon (Peggy T) hlpr Swift Poultry h821 Best
- " Leonard shop wkr Gboro Awning r1005 Alamance rd
- " Lillian W Mrs lab tech Hall & McChesney r1910 Belcrest dr
- " Lillie B Mrs btry flr Cone Mills r RD 1 Randleman N C
- " Lindsay F whsemn Gboro Bonded Whse r RD 4 Reidsville N C
- " Lois teller Wachovia Bk & Tr r917 N Elm apt C
- " Louise M Mrs wvr Cone Mills r1811 Marian
- " Lucille N Mrs ofc sec Crescent Electric Shop r E Twin Lakes dr
- " Margt G Mrs btry flr Cone Mills r RD 2 Box 479 Browns Summit N C
- " Margt H Mrs ofc sec Smith Moore Smith Schell & Hunter r709 S Lindell rd
- " Margie emp George's Cafe h207 Gillespie Apt A
- " Marion L hlpr Benner & Fields r1814 Oak
- " Martha B Mrs clk NC Natl Bk r PO Box 7646 (Glfd Col)
- " Martha C Mrs chf calculation clk Jeff Life r2820 Liberty rd
- " Marvin L (Pauline C) formn Guilford Dairy Co-op h1814 Oak
- " Mary emp L Richardson Mem Hosp r604 Gillespie
- " Mary D (wid Geo) h916 Pichard
- " Mary L studt r2820 Liberty rd
- " Nellie L Mrs r501 Martin
- " Ollie B (wid L M) h2418 Spruce
- " Oscar C (Louise M) investigator City Police h1811 Marian
- " Paul B (Rosa E) carp h520 Terminal (P)
- " R Donald (Jean L) ofc mgr Leed's Homes h504 Overlook
- " R M (Lucille) ticket agt Sou Ry h2211 Pinecroft rd
- " Ralph E (Helen S) msngr NC Natl Bk r High Point N C
- " Ralph M (Lucille H) clk Sou Ry r2710 Twin Lakes dr
- " Robt A (Henrietta D) whsemn Eudora Prods h914 Dunbar
- " Roger A whsemn Smith-Courtney r212 E Bessemer av
- " Ronald H bmo W I Anderson & Co r RD 4 Box 461
- " Roosevelt M del mn Lawson Ofc Sup r215 Dean
- " Rosco (Edith J) servmn S&W Mtr Lines h1716 Tuscaloosa
- " Ruth M waitress Martells Restr r1003 Ardmore
- " Ruth O cook h716 Bingham ct
- " Sallie r1526 McConnell rd
- " Sandra A kitchen hlpr L Richardson Mem Hosp r1015 S Benbow rd
- " Shelton B bag stacker Am Agrl Chem r RD 1 Box 186 Yanceyville N C

Southern Mapping & Engineering Co.

216 Commerce Pl.

Phones
RD Roadway 3-4441
RD Roadway 3-4442

WILLIAMSON

- " Sherman (Essie V) tchr PS h1015 S Benbow rd
- " Shirley D Mrs clk Am Ins Group h517 Tate
- " Stancel V (Helen K) slsmn Glfd Dairy Co-op Assn h1600 Fleming rd (Glfd Col)
- " Thelma L maid r828 Austin
- " Thelma A Mrs spnr Cone Mills r204 Baltimore
- " Theodore jr lab L Richardson Hosp r1003 Ardmore
- " Theo P (Virginia C) supt PO h1806 Friendly rd
- " Theo R (Sally H) emp Cone Mills h1003 Ardmore
- " Tryon E r1015 S Benbow rd
- " Velner C mach opr Blue Bell r RD 4
- " Virginia C Mrs nurse 1806 Friendly rd r do
- " W Roscoe whsemn Davidson Sup r825b Ross av
- " Waddell E (Sadie M) firemn A&T Col h1605 McConnell rd
- " Walter E jan A&T Col r712 Martin
- " Wilbur H (Martha C) mech P Lorillard Co h2820 Liberty rd
- " Wm A r683 Percy
- " Wm A (Bessie T) plant opr Guilford Dairy Co-op Assn h812 Dick apt C
- " Wm J emp Cone Mills r RD 2 Elon College N C
- " Wilma P (wid Ollie H) h3610 1/2 Brevard
- Williard Brenda R bmo Jeff Life r RD 4 Box 211 Kernersville N C
- Willen Robt B sht mtl wkr Quality Sht Mtl Wks r RD 6 Box 513a
- Williford see also Williford
- " Alton G (Lessie E) hlpr Cone Mills h900 Haywood
- " Beulah P Mrs samplewn Cone Mills h1502 Walnut
- " Chas (Mary J) mech Air Conditioning Corp h1907 Marion
- " Grocery & Service Station (Isaac A Williford) 2511 Freeman Mill rd
- " Herman W (Thelma Lee) slsmn Guilford Dairy Co-op Assn r RD 5 Box 123-000
- " Hurley P (Margt F) installer Western Elec h2216 Fordham blvd
- " Isaac A (Bonnie I) Williford Grocery & Service Station) h2502 Freeman Mill rd
- " John M (Anna M) h1209 Vine (Prox)
- " Margt F Mrs bkpr Interstate Bakeries r2216 Fordham blvd
- " Paul E (Margt A) clk Elec Sup & Equip h402 Rocky Knoll rd
- " Woodrow L (Virginia M; Woodrow Williford & Son) h607 W Terrell
- " Woodrow & Son (Woodrow L Williford) exterminators 607 W Terrell
- Willimon Bobby J (Mary A) tech Reisenweaver Communications Inc h117 Aunt Marys av
- " Mary A Mrs dental asst Chas H Teague r117 Aunt Marys av
- Willinger Mary B Mrs slsmn Ellis Stone r4003 Walker av
- " Sonia ofc sec Burlington Industries Inc r3805 Weldon ct
- " Z Jas (Mary B) jwlr Hall-Kimes Jewelry h4003 Walker av
- Willingham Albert J (Jane R) dispr Sears r RD 5 Box 813E
- " Alice J Mrs tchr WCUNR r301 W Radiance dr

GATE CITY ROOFING CO., INC.

ROOFING AND SHEET METAL WORK

"We Serve Those Who Demand The Best"

402 TIPTON PL. — TEL. 274-0166

P. O. BOX 366 — GREENSBORO, N.C.



HAM

COAL CO.

COAL

"Good As
The Best"

202
W. Lewis St.

Dial
BRoadway
2-7474

YOUR CITY

D I R E C T O R Y

MIRRORS
THE
Commercial
Life
of your
CITY



Protect your Home and Business

ANDERSON PATROL, INC. AND DETECTIVE AGENCY

PRIVATE INVESTIGATIONS

Criminal - Civil - Industrial - Commercial - Licensed & Bonded

Graduate Of 3 Schools Conducted By The F.B.I.

600 STANLEY WILLIAMS RD. P.O. BOX 7005

DIAL 299-3715 and 299-3716



896

Southern Converting Co., Inc.

Scrap Iron and Metals Dealers
Buyers and Dismantlers - Industrial Scrap

5810 HIGH POINT RD. P.O. BOX 2199
OFFICE PHONE 299-4213
YARD PHONE 299-4101

WILLINGHAM

- "Chas H (Mildred B) coml agt Sou Ry h2309 Bonaire 1a
- "E Lee III tchr Page Sr Hi Sch r2520 Church
- "I Otto (Frances Y) clk J P Stevens & Co h3230 Dreiser pl
- "Lewis C (Alice J) formn Marathon Oil Co h301 W Radiance dr

- Willis Bertie nurse r117 Church apt 10
- "Chas B jr (Service Leasing Co) pres-treas Greensboro Typewriters Exchange Inc r423 W Lee
- "Chas G (Delia H) brklyr h1030 Palmetto
- "Eller H waitress Plantation Supper Club
- "Elmer D (Thresa W) slsmn Mother Murphy's Labys h2408 Kery dr
- "Emma K (wid Dock M) h1571 Lovett
- "Evelyn tchr Bennett College h804 E Lee
- "F Clifford (Viola G L) h3100 Madison av
- "Forrest A (Eula H) asst prof A&T Col h1306 Moody rd
- "Francis E (Nancy N) eng WFMY-TV h3208 South Hayden

- "Geo emp Hunt's Coal Yard r108 Marshall
- "Grocery (W Arthur Willis) 3731 Wiley Davis rd
- "Hazel W Mrs tchr Porter Sch r910 N Eugene
- "Robert (Hazel W) driver Columbia Lndry r910 N Eugene

- "Jack A jr (Helen D) USN h405 Shelton
- "Jas r1031 Ashe
- "Jas H (Ann B) exec v-pres The Bonitz Insulation Co h402 Nottingham dr
- "Joe D (Joyce H) mgr Matkins Seat Cover Center
- "Kellon A Mrs clk J P Stevens & Co r510 S Chapman
- "Lake W (Frances H) field asst Gulf Oil Corp h316 Ashland dr apt B

- "Leah T writer 1006 Walker av apt 22 h do
- "Lizzie H (wid M Marvin) r306 Shannon dr
- "Louise F Mrs ofc sec US Dept of Commerce h2205 Maybank dr
- "Mabel R (wid Forrist) r1306 Moody rd
- "Margt C Mrs bkpr North State Engraving h817 N Elm apt 4

- "Marie M Mrs opr Deb's Beauty Shop r2603 McConnell rd
- "Morris M (Ramona O) dfr Cone Mills h1414 Woodmere dr

- "Nathl prsr Am Dry Clns r Leaksville N C
- "Paul F (Naomie P) plant wkr Fleetwood Coffee h1628 Alice av

- "Ralph M (Martha W) ofc mgr Burt Indus h1516 W Cornwallis dr
- "Robt L (Kellon A) registrar Gboro Div of Glfd College h510 S Chapman

- "Stella A (wid Homer) h2110 Georgia
- "W Arth (Gladys; Willis Grocery) h3729 Wiley Davis rd
- "Wm E (Marie M) lab Sears h2603 McConnell rd
- Willitt Wm M (Helen M) agt Southland Life Ins h3104 Fielddale rd

- Willkie Fred R clk J P Stevens & Co r Box 8291
- "Wilma W Mrs case wkr County Dept Pub Welfare r Guilford N C

- Willmon J Conrad Rev (Jeannine R) minister of music Music & Educ Magnolia St Bapt Ch h2109 Larkspur dr

- Willoby Jos L (Sarah Y) exp hndlr REA Exp h323 Wins-ton
- Will-O Haven Convalescent Home Mrs Ollie M Long mgr 510 Banner av
- Willomere Street Baptist Church Rev Charlie C Perdue pastor 1632 Willomere
- Willoughby Chas L (Janet M; Greensboro Neon Wholesale) h1846 Merritt dr
- "Gentry (Lillian M) atndt Fairfield Texaco Serv h8 Branch ct
- "Janet M Mrs ofc sec Jim Walter Corp r1846 Merritt dr
- "Madessa L supvr A&T Col r do
- Willow Oak Apartments 230 Blandwood av
- "Raceway Inc Chas W Pemberton pres Chas D Pemberton v-pres Mrs Annie P Pemberton sec-treas 2000 Willow rd

- Wills see also Wells
- "Agnes W h212 N Cedar
- "Book & Stationery Co (Howard H Kaiser) 107 S Greene 619 Friendly Shopping Center
- "Carey C (wid J R) h1006 Walker av apt 2
- "Elice C (wid E S) h309 McIVER apt 6
- "Geneva M Mrs waitress Baker House r1204 Fuller
- "Jack H slsmn Household Distrs
- "Jas B (Rachel J) teller Duke Pwr h2000 Independence rd

- "Kenneth C cln Cone Mills r418 W Washington
- "Paul D jr (Evelyn L) emp Western Elec h2331 Albright dr
- "Rachel J Mrs sec Hasco Inc r2000 Independence rd
- "Raymond (Lorretta B) emp Oettinger Lbr h764 Chand-ley ct
- "Richd T r212 N Cedar

- Wilmar Hat Co Mrs Bessie B Brame mgr 300 S Elm
- Wilmering Bernard A (Margt S) bkpr Thornton Sls & Serv h1503 Madison av
- "Margt S Mrs ofc sec Lutheran Ebenezer Missouri Synod r1503 Madison av

- Wilmoth Claudia L (wid John J) r433 CreekrIDGE rd
- "Ernestine bkpr Jewel Box Stores r703 Summit av apt 3
- "Folia Tice (Frances B) slsmn Guilford Dairy Co-op Assn r RD 2 Box 41A Browns Summit N C
- "Genevieve O Mrs recpt Lawrence E Turner r1101 Bellevue
- "Geo W r429 W Sycamore
- "John J atndt Carter's Esso Servicenter r323 W Lee
- "Lamar V (Genevieve Q) slsmn Burnette Home Sup h1101 Bellevue

- "Margt H Mrs clk Jeff Life r RD 10 Box 710
- "Robt A (Martha A) supvr Caro By-Products h501 Burtner
- "Thos F (Margt) mach Newman Mach r RD 10 Box 710
- "Wayne C (Brenda E) slsmn Interstate Bakeries r1107 Caldwell

- Wilmouth Isaac L (Gladys S) tex wkr Cone Mills r RD 10 Box 931
- Wilson A Dean (Brenda) h1254 Tucker
- "A L interviewer Home Fed Sav & Loan Assn h3507 Parkwood dr apt D
- "Ada W (wid Geo) h1715 McConnell rd

- Ailene Mrs h2515 Carroll
- Alan B tabulator opr J P Stevens & Co h1021 Dewey
- "Alice F Mrs ofc sec Daystrom Inc r RD 3 Box 246A
- "Andy G (Joyce H) hlpr Interstate Bakeries h3708 Hewitt
- "Andrew lab r614 Julian
- "Annie S Mrs v-pres Dixie Roofing Co Inc r1504 West-ridge rd
- "Asbury D (Amander S) carp h1300 E Market
- "Atlas (Mary) h4010 Sedgewood rd
- "Aubrey C (Nell T) formn Cleveland Container Corp h2724 Dumont dr
- "Augustus D (Brenda K) studt h1254 Tucker

Service
Plus
Quality

WILLIAMS STEEL COMPANY, INC.

STRUCTURAL and MISCELLANEOUS STEEL FABRICATORS
PORTABLE WELDING SERVICE



Stanley-Williams Rd.

P.O. Box 3322

Tel. 299-0451



Over 25 Years Service

TRADERS CHEVROLET CO., INC.

SALES AND SERVICE

GENUINE CHEVROLET PARTS AND ACCESSORIES

215-217 E. MARKET ST.

TELS. BROADWAY 2-2146 — BROADWAY 2-2147

897

- WILSON BANKS W (Mary B), V-Pres Gate City Savings & Loan Association, 108 S Greene, Tel 275-9566, h1404 Madison av, Tel 272-0032**
- " Beatrice ship clk Blue Bell r Burlington N C
 - " Benj E (Kathleen D) slsmn Winchester-Ritch Surgical h810 Cypress
 - " Benj H jr (Kathleen S) assoc prof Gboro College h2615 Fairfield av
 - " Bertha A presser Frye & Webster Clns & Lndry r Troy N C
 - " Bessie O Mrs spnr Cone Mills r1601 Upland dr
 - " Betty J Mrs ofc sec Glfd Dairy Co-operative Assn r522 S Holden rd
 - " Betty O Mrs opr House of Hair Beauty Salon r Summerfield N C
 - " Beulah M Mrs mach opr Gboro Bag r1122 Caldwell
 - " Billy T bkpr Betts Management r Stokesdale N C
 - " Bobby D (Mildred L) hlpr Cone Mills h3516 Martin av
 - " Bobby F (Helen F) sander Southland Wood Prods h715 Dunbar ct
 - " Bobby R eng City Eng r Kernersville N C
 - " Burnell B (Iola W) slbr tndr Cone Mills r716 English
 - " Buster W journeymn A&P r RD 3 Asheboro N C
 - " Bryant B (Irma R) formn Industries of the Blind h1703 Freeman Mill ct
 - " Camille S Mrs tchr Cone Sch r1835 Villa dr
 - " C Jas (Douglas C) carp D E Brown Constn h304 Craig
 - " C Woodrow (Wilson's Gulf Service) h1110 English
 - " Carl K pres-sec Straughan's Book Shop Inc
 - " Chas plmb Cone Mills r908 Sevier
 - " Chas (Loretta) stockmn Bg Bear Super Mkts h2814 Rockwood rd
 - " Chas C studt r132 Northridge
 - " Chas E h914a Hackett
 - " Chas E (Irene W) asst agcy dir Sou Life Ins h1907 Textile dr
 - " Chas H (Gertrude H) extractor Gboro Lndry & Clns h1038 Ashe
 - " Chas H receiver Shell Oil r Kernersville N C
 - " Chas M (Margt W) recapper Groome Tire h911 Wilmington apt 6
 - " Charlie (Mary) emp Beauty Sup Co r1005 Alamance rd
 - " Charlie tex wkr Cone Mills r340 W Whittington
 - " Charlie T r609 Park av
 - " Chester h1519 Orchard
 - " Christine B Mrs clk Western Elec h606 Northridge apt 1
 - " Clarence E (Sarah M) mtcecm R H Barringer Distributing h519 Julian
 - " Clarice W Mrs tch Dudley Hi Sch r2715 McConnell rd
 - " Claudia B Mrs cook Blanche's Sweet Shop
 - " Clem lab Piedmont Pie r1016 Ashe
 - " Cleo B (Thelma H) servm Canteen Co h1309 Bogart
 - " Cleo B jr delmnn Harry's Flowers r1309 Bogart
 - " Clifford baker Piedmont Pie r1327 Orchard
 - " Clifton L (Virginia C) prnter Gboro News h1405 Old Hickory dr
 - " Clifton S (Virginia J) USAF r2709 Immanuel rd
 - " Clyde N (Ruby S) capt City Fire Dept h822 5th av
 - " Clyde N jr studt r822 5th av
 - " Coleman M (Mary M) driver Central Mtr Lines h2710 Oakland av
 - " Conrad S (Ada L) h1503 Plymouth
 - " Cora F (wid Jas) r3512 Spring Garden
 - " Cornelius lab Caro By-Prds h306 Sussmans
 - " Coy L (Betty H) brkmm Sou Ry h2101 Maywood
 - " Creede W jr (Pauline E) slsmn h416 Woodlawn av
 - " Crissie (wid Frank) h716 Willow ct
 - " Daisy B slswn Ellis Stone r904 Dillard
 - " Daisy B Mrs (Down Beat Cafe) h939 W McCulloch
 - " Daisy S Mrs cook Masonic & Eastern Star Home r1012 Dick
 - " David B (Camille S; Strand, Skee, Jones & Co) r Reidsville N C

Term Plan Inc.

"IT'S EASY TO PAY THE TERM PLAN WAY"

257 N. GREENE ST.

DIAL 274-2463

WILSON

- " David E (Irene M) clk PO h1508 Lincoln
- " David P pntr r401 1/2 Walker av
- " Dean A studt r3902 Holmes rd
- " Desmont T slsmn Thomas & Howard r Altamahaw NC
- " Deward (Ruth E) mech Blue Bell h1900 Potomac dr
- " Deway C (Charlie M) carp Joe Cooper & Chas Tarpley h302 Charles
- " Dillard stockmn Mayfair Cafeteria r710 McGee
- " Donnie R (Julia E) repr Thompson Dental r600 Lakeview
- " Dorothy M Mrs spnr Cone Mills r Yanceyville N C
- " Dorothy P Mrs tchr Rankin Hi Sch r2211 Bertie
- " E C (Marjorie) formn Newman Mach r2619 Forbes dr
- " E Irene mach opr Gboro Mfg r1015 Warren
- " E Nora (wid Jas W) h4311 Bernau av
- " Earl W dept mgr Sou Photo Print & Sup r338 Church
- " Eddie (Annie W) jan Banner Bldg h700 Douglas
- " Edgar L (Rosa P) jan Wysong & Miles h705 Ashe
- " Edsel electn Blue Bell r PO Box 4066
- " Edw lab George C Brown & Co r1300 Oakland av
- " Edw K jr clk Overnite Trans r2111 Maywood
- " Edw W (Betty J) sls mgr Arnold Stone h802 Elizabeth dr (Glfd Col)
- " Edwina C Mrs ofc sec Massachusetts Mutual Life Insurance r1046 Sullivan
- " Elaine M clk Burl Indus r RD 6 Box 91
- " Eliza P (wid Jas H) alterations 228 N Spring h do
- " Eliz studt r900 N Eugene
- " Eliz K Mrs insp Cone Mills r1206 Walnut
- " Ella (wid Henry) r1900 E Lee
- " Elmore E (Nina A) porter Sou Ry h1011 Duke
- " Elsie N (wid Spurgeon G) r621 Pembroke rd
- " Emma maid r303 S Chapman
- " Emma S Mrs (Daphne's Beauty Salon) r1010 Onslow dr
- " Emma W Mrs (Wilson Service Station & Grocery) r2602 McConnell rd
- " Emogene K Mrs teller Bank of Gboro r304 E Lake dr
- " Ernest J scrubber Cone Mills r RD 2 Box 525 Browns Summit N C
- " Ernest W (Lois W) linemn Duke Pwr h3519 Cherry la
- " Estate A (wid Horace L) h1910 Phillips av
- " Ethel P (wid Lewis) maid A&T Col h1114 Perkins
- " Ethelene r1114 Perkins
- " Evelyn F Mrs ofc sec NC Natl Bk r Somer Set dr RD 7
- " Evelyn M waitress Privett's Drive In r1015 E Barton
- " Fannie T Mrs prsr Gboro Lndry & Clns r846 Vance
- " Faye O Mrs bmo J P Stevens & Co r RD 1 Box 292C Guilford N C
- " Flossie S mach opr Blue Bell r RD 1 Julian N C
- " Frances B Mrs smstrs Ellis-Stone r1303 Sunset dr
- " Francis M (Carrie E) supvr equip opr's City Dept Pub Wks h911 Highland av
- " Frank B treas Straughan's Book Shop Inc
- " Frank R (Emma W; Wilson Service Station & Grocery) h2602 McConnell rd
- " Frank W (Gracie M) with Gboro Lndry & Clns h561 Marsh
- " Fred B (Mary L) ydmn Am Oil r RD 1 Stokesdale N C

LIVE BETTER ELECTRICALLY



YOU GET A Lot FOR A VERY Little!

My Services Are Many, My Wages Are Low, I'm Ready On the Instant At Your Command To Go.

DUKE POWER COMPANY



Real Estate

SALES

BUILDERS

APPRAISERS

KEY Realty Co

DEPARTMENT STORE

203-211 South Elm Street

TELEPHONE (ALL STORES)

274-4661

Thalhimer-Elis Stone

(SEE PAGE 70 BUYERS' GUIDE)

YOUNG WORLDS

Friendly Shopping Center and Summit Shopping Center

1020 E. WENDOVER AVE.
275-7242

**READ
AND USE**

GREENSBORO

**NEWS
AND
RECORD**

**WANT
ADS**

**PHONE
BROADWAY**

3-8611

**FOR
RESULTS!**



**DIXIE
SALES**

COMPANY INC.

•
**Automotive
Service
Delco
Batteries - Parts**

•
**BEAR
ALIGNMENT
SERVICE**
•
**SMALL
GASOLINE
MOTORS
SALES and
SERVICE**

•
**327-29
Battleground
Ave.
TELS.
BRoadway 2-5773
and
BRoadway 3-6964**



**NORTH
CAROLINA NATIONAL
BANK**

"Your Bank in Greensboro"

12 CONVENIENT OFFICES TO SERVE YOU

Main Office — Jefferson Standard Building — 101 North Elm Street



898



Electrical
Contractors
and Engineers

1421 Battleground Ave.
Phone 275-4544

WILSON

- " Garland V (Mary P) atndt Squires Amoco Serv Sta r RD 4 Box 374
- " Gene D tech Selectrocom Corp r4609 Tower dr
- " Geneva W mach opr Blue Bell r RD 2 Summerfield N C
- " Geo D (Dana S) sls eng SBT&T h1310 Guest
- " Geo P (Helen L) h1813 Rolling rd
- " Geo W (Winnie P) swpr Cone Mills h210 Fawcett
- " Geo W Rev (Susie T) pastor Corliss Street Bapt Ch h2021 Pine Bluff
- " Geraldine G Mrs mach opr Carolina Industrial r1725 McKnight Mill rd
- " Gloria hlpr Gboro Lndry & Clns r1022 W McCulloch
- " Glenn T city police r900 1/2 N Elm
- " Grace W Mrs opr SBT&T r1923 Opal dr
- " Gracie M chkr Frye & Webster Clns & Lndry r561 Marsh
- " Grady r307 State
- " Guy D studt r6218 Winston Salem rd
- " H Davis jr USA r132 Northridge
- " Harold (Julia) chem Burl Indus r1808 Madison av
- " Harold K (Patricia) slsmn IBM r Danville Va
- " Harry chkr Sou Bakeries r220 N RD 3 Box 385
- " Harry B (Maude M) mach Wysong & Miles h1 Justall ct
- " Harry W (Florence W) h340 W Whittington
- " Harvey M (Kathleen C) hd mtce Chas Pfizer & Co h1601 Grove
- " Haywood (Margt H) hlpr Ed V Turner Sign h515 Haywood
- " Helen L slswn Laurie's Sports Wear h507 Church apt 4
- " Henry (Margie S) h913 Ireland
- " Henry lab Lewis Contracting r957 W McCulloch
- " Henry A (Iris S) driver American Co h2902 Holmes rd
- " Henry G (Joyce) mech North State Chevrolet r RD 3 Box 634
- " Herbert D (Marian C) sec Guilford Foundry Co asst sec Newman Machine Co h132 Northridge
- " Herman B mach opr Kayser-Roth Hos r119 Bruce
- " Herman C (Eliz C) h406 W East Greenway
- " Herman J (Dorothy M) hauler Cone Mills r Yanceyville rd
- " Herman W (Betty S) hauler Cone Mills r RD 1 Summerfield N C
- " Hester M (wid Vance A) h304 Charles
- " Horace (Mabel W) washmn Three Minute Car Wash r260 W Whittington
- " Horace W (Brenda P) designer Burl Indus h3211 Fielding pl
- " Hugh T hlpr Gboro Hos r Pleasant Garden N C

MONTALDO'S

LADIES' READY-TO-WEAR, MILLINERY, LINGERIE, FURS, ACCESSORIES
COSMETICS AND SHOES
COLONY SHOP AND SPORTS WEAR—SECOND FLOOR
200 N. ELM at GASTON TEL. 275-1633
(See Page 46 Buyers' Guide)

WILSON

- " Inez presser Frye & Webster Clns & Lndry r545 South
- " Irene r620 N Elm
- " Irene W Mrs cafeteria mgr Lindley Jr Hi Sch r1907 Textile dr
- " Iva R Mrs mndr Troxler Hos r4609 Tower dr
- " J Arth r1500 Woodmeor dr
- " J Cleman (Eliz C) regional mgr Western Auto Supply Co h105 Elgin pl
- " J Earl (Inez F) atndt Bales & Truitt h206 W Smith
- " J Leonard (Lillie T) wch repr Saslow's Inc r2206 Fairfield rd
- " J Robt (Edwina C) wse mgr Quality Recapping Supplies h1046 Sullivan
- " Jack L (Marie M) acct Strand Skees Jones & Co h2800 Emerson rd
- " Jas (Leona M) crusher Superior Stone h1025 Perkins
- " Jas (Geraldine C) mech Sou Elevator h1725 McKnight Mill rd
- " Jas A (Lillian A) wchmnr Burl Indus h1307 Minor
- " Jas C studt r4311 Bernau av
- " Jas E (Margt S) driver Carolina Service h1921 Drexel rd
- " Jas E Inemnn L W Rover Constr r Reidsville N C
- " Jas H (Ann N) slsmn Sears h1530 Andover av
- " Jas M studt r1601 Grove
- " Jas M jr (Helen Y) acct mgr A&P h1507 Park av (Prox)
- " Jas N (Mildred Y) pntr Modern Mtl Prods h744 Alonzo ct
- " Jas R (Mary B) stockrm mgr Newman Mach h1310 Grove
- " Jas R A (Martha M) agt Security Life & Trust h3227 Yanceyville rd
- " Jas T (Doris W) kntr Gboro Hos r RD 1 Julian N C
- " Jas W (Edith K) formn SBT&T h2709 Camden rd
- " Jas W (Betty R) servmn Rem Ofc Equip h3511 Gentry
- " Jas W (Beatrice W) spare hd Cone Mills r1233 Joyner rd
- " Jas W jr (Beulah T) wndr Cone Mills r Summerfield N C
- " Jane E recpt Gboro-High Point Air Serv r Winston-Salem N C
- " Jane G (wid Laurence W) h506 N Mendenhall
- " Jean B Mrs ofc sec Gladiola Biscuit r2703 Immanuel rd
- " Jerry (Grace) formn Jones Snipes Lbr r Sweetwater ct
- " Jerry W (Shirley S) bkpr Dixie Bedding h1927 Freeman Mill rd
- " Jewel M Mrs tech Drs Buie Murray & Rabold r606 Ashland dr
- " Jimmy W (Mary A) ofc mgr Rucker Cold Stge r RD 3 Box 246A (Glfld Col)
- " Joe h112 Macon
- " John C mtce Cone Mills r High Point N C
- " John D (Sarah R) boxmn A&P h507 Andrew
- " John D clk Bi-Rite Super Mkts h904 Dillard
- " John D wchtmn SBT&T r1904 Spring Garden
- " John H (Annie S; Guilford Oil Co) h1504 Westridge rd
- " John K (Nancy D) phys 1209 Magnolia h1008 Dover rd
- " John L waiter Pilot Life Ins r710 Johnson
- " John L jr (Virginia C) waiter Pilot Life Country Club h1808 Spencer
- " John V (Carrice S) wvr Burl Indus h2803 Martinsville rd
- " Johnnie W (Pearl J) jan A&T Col r527 Julian
- " Josef B (Dale D; Anytime Coin Laundromat) h3003 Orange
- " Jos (Bertha B) mach opr Burl Indus h705 Tuscaloosa
- " Joyce H Mrs baby sitter 3708 Hewitt r do
- " Kathy D wrapper Prago-Guyes r2117 Randle



LAMBETH CONSTRUCTION CO.

GRADING — WATER LINE — SEWER PIPE — DRAINAGE — CONTRACTORS

EQUIPPED WITH 2-WAY RADIO
FOR BETTER SERVICE

1071 RETREAT ST.

DIAL 272-5205 OR 273-0838

DOWNTOWN STORE
ELM AT MARKET
BROADWAY 5-0461

BELK'S

SUBURBAN STORE
FRIENDLY SHOPPING CENTER
292-0960

899

WILSON

- " Kenneth R (Jewel M) servmn Matt Marshall & Co h606 Ashland dr
- " King E (Pauline J) mixer Interstate Bakeries h2111 Maywood
- " King E jr clk Overnite Trans r2111 Maywood
- " L Ellison slsmn New Home Bldg Sup h615 S Mendenhall
- " Larry (Betty) wrapper Jones Bros Bakery r619 Summit av
- " Laura L (wid J I) r1408 W Florida
- " Laura M r2212 W Florida
- " Lawrence B (Lucile W) slsmn h705 Park av apt 4
- " Lawrence W jr (Martha E) slsmn Blue Bell h419 Woodlawn av
- " Lee R r809 Mark pl

WILSON-LEGARE CONSTRUCTION CO INC, Wm M Wilson Pres, Marvin L Legare V-Pres, General Contractors, Commercial and Residential Builders 414 Church, Tel 275-0639

WILSON-LEGARE CONSTRUCTION CO INC

WM M WILSON, PRESIDENT
MARVIN L LEGARE, VICE-PRESIDENT
F V McLENDON, GENERAL SUPERINTENDENT
GENERAL CONTRACTORS
414 CHURCH
TELEPHONES 275-6373 and 275-0639

WILSON-LEGARE INC

MARVIN L LEGARE, PRESIDENT
WM M WILSON, VICE-PRESIDENT-SECRETARY
VIRGINIA B LEGARE, TREASURER
REALTORS
REAL ESTATE SALES and DEVELOPERS
MORTGAGE LOANS-INSURANCE
414 CHURCH
TELEPHONE 275-6373
(See Page 153 Buyers' Guide)

- " Leon cln Old Hickory Barbecue
- " Leroy ntr r402 W Washington
- " Leroy (Clara G) stripper Cone Mills r846 Lombardy
- " Leroy (Effie) wtchmn Pilot Life Ins r1403 Old Hickory dr
- " Lessie A slswn Remnant Shop of HJM h808 Mark pl
- " Lester r405 Sussmans
- " Lester J (Ruth C) porter Mickel-Hopkins h706 Buckley
- " Lettie C (wid Hezekiah C) h788 Willow ct
- " Lewis H (Margt P) slsmn Gra-Kem r Friendway dr (Glfld)
- " Lillian r4101 Raleigh rd
- " Lois M Mrs ofc sec Aluminum Window & Door Co r Randleman N C
- " Louetta J clk Domestic Management r1827 Colonial av
- " Lou A Mrs maid r806 Ashe
- " Louie L (Marion T) whsemn Fredrickson Mtr h306 J J dr
- " Lucy M Mrs slswn Fashion Shop h1904 Spring Garden
- " Luther lab Heath & Son Masonry Contrs h1213b Gray
- " Mack D cash Bi-Rite Super Mkts r118 Tate
- " Mamie (wid John) r1008 Hackett
- " Mamie F cash J P Stevens & Co h3509 Parkwood dr apt C
- " Mamie H (wid Jas P) waitress Number 70 Truck Stop r Reidsville rd
- " Margt A acct Lindsay Squires & Everett h3513 Parkwood dr apt D
- " Martha N Mrs cashier Bullard's Kas & Karry Super Mkt r523 Arlington
- " Martha S ofc serv Cone Mills r Graham N C

GARDNER PLUMBING CO.



P.O. BOX 438 OAK RIDGE, N.C.

TEL. 643-4206

WILSON

- " Mary B ofc sec Industrial Rayon r RD 3 Box 385 (Glfld Col Br)
- " Mary B Mrs clk Bamby Bakers r1310 Grove
- " Mary B Mrs nurse Saml R Cozart r1404 Madison av
- " Mary E (wid Dawson) h846 Lombardy
- " Mary H Mrs sewing mach opr Blue Gem Mfg r1005 Alamance rd
- " Mary I Mrs dept dir Joseph Ruzicka Inc r1212 W Northwood
- " Mary J r609 Park av
- " Mary L Mrs tchr Mclver Sch r4010 Sedgemoor rd
- " Mary M Mrs waitress Ernie Bar-B-Q r2710 Oakland av
- " Mary M (wid John K) r123 N Obermeyer
- " Mary O Mrs clk S La Rose Inc r Alamance rd
- " Mattie Mrs r321 New
- " Maurice E (Mattie R) sec J R Pitts Lumber Co r606 Mayflower dr
- " Maurice J clk Elec Sup & Equip r Burlington N C
- " Max (Emogene J) slsmn Guilford Press h304 E Lake dr
- " Mecie K Mrs r904 Dillard
- " Merritt Y (Stella T) bus opr Duke Power r RD 6 Box 91
- " Mildred Y Mrs btry lrr Cone Mills r744 Alonzo ct
- " Myrtle F Mrs pairer Libby Hos Mill r812 Highland av
- " Nancy emp P Lorillard Co h322 1/2 Tate
- " Nancy J ofc sec WCUNC r309 N Mendenhall
- " Ned W (Rebecca) colorist Cone Mills h813 Homeland av
- " Nell U r1404 Madison av
- " Nellie M Mrs catcher P Lorillard Co h3808b Sunnycrest av
- " Nevada C (wid Lucius T) baby sitter 906 N Market apt 2B h do
- " Norvella fitter Montaldo's r Summerfield N C
- " O Dean (Evelyn F) asst sec The Selectrocom Corp r Somerset dr RD 7
- " Olin E (Anne B) supvr Burlington Indus h2417 Hawthorne
- " Oliver W atndt Cole's Gulf Serv r RD 2 Box 525 Brown Summit N C
- " Oma M (wid Kenny A) mach opr Richardson Mfg h2011 Phoebe dr
- " Ora C (wid Wm W) h819 N Elm
- " Paul A (Doris L) div mgr Draper Corp h409 N West Greenway
- " Paul D (Mary A) constn wkr h905 Watkins
- " Paul E (Jean B; Wilson Wholesale) h2703 Immanuel rd

NORTH CAROLINA SCHOOL OF DANCE

DIRECTOR: WADE M. HALL
 FOR INFORMATION VISIT OR PHONE
 N. C. SCHOOL OF DANCE

218 S. GREENE ST. Free Pick Up and Delivery Service TEL. 275-4281
(SEE PAGE 68 BUYERS' GUIDE)

Starmount Company

3900

STARMOUNT

DR.

Phone
 CYPRESS

9-2800

Developers of

STARMOUNT FOREST

HAMILTON LAKES

HAMILTON FOREST

FRIENDLY ACRES

GREEN VALLEY

GUILFORD HILLS

GARDEN HOMES

"Better Living" in Starmount Properties"

PIEDMONT NATURAL GAS CO., INC.

- ★ COOKING
 - ★ WATER HEATING
- Office 438 W. Market

"LET GAS DO YOUR 5 MAJOR JOBS"

- ★ AIR CONDITIONING

- ★ REFRIGERATION
- ★ HEATING

Plant and Service Dept. 1029 Winston (ORD)

Tel. 275-3352
 Tel. 273-2821



**BOREN
BRICK
FOR EVERY
NEED**

• • • • •
**WIDE
VARIETY
OF SIZES
and
COLORS**

• • • • •
**SOLITE
BLOCKS**

• • • • •
**Manufactured
By
BOREN
Clay
Products
Co.**

**TELEPHONE
674-2255**

**Plant and
Office
Pleasant
Garden, N.C.**

IF IT'S



YOU NEED

**SEE
DEAL
PRINTING
CO., INC.**

John L. Yow, Sr.
Mgr.

**DIAL
273-3152**

616-618
S. Elm St.

HARRY D. KELLETT, Inc.

AUTHORIZED DEALERS

**Dodge — Dart — Lancer Automobiles
DODGE JOB-RATED TRUCKS**

449 W. Market St.

Phone 275-9541



900

Southern Life

INSURANCE COMPANY

Established 1927

Home Office:
330 S. Greene St.
Dial 275-9681

General Agent
225 N. Greene
Dial 275-8593

WILSON

- " Paul J (Mary H) sec treas C H Slater Realty & Mort-
gage Corp h523 Hillwood ct
- " Pearl L Mrs waitress Swain's Charcoal Steak House
r Lexington N C
- " Perry L (Sarah W) mech P Lorillard Co h2019 Twain
rd
- " Peter P trainee Gboro Hos r Julian N C
- " Philip W acct Peat Marwick Mitchell & Co r900 N
Eugene
- " Posey G (Rita H) emp Western Elec h2317 Kersey
- " R E Radio & Television Service (Roger E Wilson)
2611 Battleground av
- " R Earline Mrs ofc sec Burl Indus r3808 Broadacres
dr
- " R Richd (Helen J) ctr Cone Mills h1829 Freeman Mill
rd
- " Ralph D (Rosa B) mach opr Cone Mills r323 New
- " Ralph H (Emma S) used car mgr Gate City Mtr h1010
Onslow dr
- " Ralph M (Eliz W) meat cutter W C Saferight Self Serv
Grocery h307 Blandwood av apt 4
- " Ralph S (Mary H) dept mgr A & P r RD1 Julian N C
- " Ray clk Holiday Inn South r Burlington N C
- " Ray C (Lucy R) supvr Jeff Life h106 Wedgedale av
- " Raymond (Evelyn M) h1015 E Barton
- " Raymond C maid 600 Country Club dr
- " Rebecca J Mrs bkpr Bank of Gboro r515 Percy
- " Reid dishwasher O'Henry Hotel r228 N Cedar
- " Rente M opr Fisher's Beauty Salon h307 S Menden-
hall
- " Reuben serv mn L D Schiffman Sls & Serv h1408 W
Florida
- " Richd M (Bessie B) mgr King-McIver Inc h1004 W
Florida
- " Richd W (May W) carrier PO h900 N Eugene
- " Robt hlpr F D Lewis & Son r957 W McCulloch
- " Robt E (Madeline H) surveyor land 108½ S Greene
Rm 7 h2202 Wanda dr
- " Robt E with Geo W Cain Constn r1046 Sullivan
- " Robt M (R Earline) installer Old Master Cabinet
h3808 Broadacres dr
- " Robner J (Selma H) mtceann Western Elec h1204
Westide dr
- " Rodney W (Texie A) laby wkr Vick Mfg h920 Circle dr
- " Roger E (Dorothy; R E Wilson Radio & Television
Service) r Reidsville N C
- " Rosa B (wid Maxwell M) h411 N Cedar
- " Rosa W (wid John) h715 Gibson
- " Rossie L (Beulah M) mach opr Cone Mills h1122
Caldwell
- " Roy A (Eliz K) barber Proximity Barber Shop h1206
Walnut

HENNIS

FREIGHT LINES, INC.

Servant of Industry

2820 E. Bessemer Ave.
(ORD)

Dial 275-1627

Winston Salem

Tel. Park 4-9211

WILSON

- " Royal R tex wkr Cone Mills r1829 Freeman Mill rd
- " Rubin B (Helen C) driver Phoenix Furn h317 Gant
- " Ruby M Mrs mach opr Blue Gem Mfg r3420 Church
- " Ruby S Mrs clk Cone Mills r822 5th av
- " Rufus A (Ethel N) lm cln Cone Mills h1206 Walnut
- " Rufus R (Ellen B) h1500 Woodmere dr
- " Russell constn wkr r506 S O'Henry blvd
- " Ruth E Mrs key punch opr Western Auto r1900 Poto-
mae dr
- " Rymelle B (wid Chas) r819 King
- " Sallie W (wid Lester) r2710 Oakland av
- " Sally B (wid Sandy) splr Cone Mills h3312 Hubbard
- " Sam B tchr Rankin Hi Sch h658 Chestnut apt 3
- " Saml G (Margt W) asst treas Burl Industries Inc h105
Batchelor dr
- " Saml N (Iva R) supvr South Atlantic Bonded Whse
h4609 Tower dr
- " Sarah K dir of christian educ Alamance Presby Ch
h335 McIver apt 4
- " Service Station & Grocery (Frank R and Mrs Emma W
Wilson) 2602 McConnell rd
- " Spurgeon G (Muriel D) serv eng SBT&T h2515 West-
moreland dr
- " Susie T Mrs splr Cone Mills r2021 Pine Bluff
- " T Harold (Elsie W) mgr King & McIver Inc h1103
Pender la
- " Teasdale waiter Starmount Forest Country Club
r1611 McConnell rd
- " Ted constn wkr r3304 E Bessemer av
- " Texie A Mrs clk Sears r920 Circle dr
- " Thelma M Mrs h905 Arlington
- " Thos A (Dorothy) ofc mgr Calco Distrs r Stokesdale
N C
- " Thos M studt r911 Highland av
- " Thos O r1015 E Barton
- " Thos R h432 Battleground av
- " Thos W credit mgr Prago-Guyer r3402 Onslow rd
- " Thos W shipping dept Blue Bell r Reidsville N C
- " Thornton (Louise B) city policeman h2405 Charlotte
- " Tommy J (Rebecca C) dyemnn Burl Indus h117 Rob-
bins
- " Tonia E clk typ Monarch Elev & Mach r206 W Smith
- " Vassie L maid h926 Wilmington
- " Viola J r1408 W Florida
- " Virginia maid h1213 Gray
- " Voss (Lucille) serv mgr Aire-Flo Heating & Air
Conditioning r4300 Voss dr
- " W Basil jr (Mildred F) swtchmnn SBT&T h4200 Drift-
wood rd
- " W Wade (Bessie O) supvr Cone Mills h1601 Upland
dr
- " Wallace L (Betty M) ofc mgr Torrington Co h3015
Trenton rd
- " Wayne C (Jean C) emp Sears h203 Country Park rd
- " Wayne F (Mary I) emp Western Elec h1212 W North-
wood
- " Wesley H (Ruby M) mach opr Lambeth Constn h3420
Church
- " Wilahemenar Mrs maid h507 S Booker
- " Wilbert (Ozella K) finisher Mabie Bell Co h317a
York
- " Wm A (Maggie C) lab Industries For The Blind h917
Barron Walk
- " Wm B (Betty J) mach Harris Mach h2714 Rockwood
rd
- " Wm C (Annie M) lm fxr Cone Mills h3518 Martin av
- " Wm G personnel staff Burl Indus r603 Blair
- " Wm G Rev (Creely M) pastor Lawndale Baptist Ch
h3502 Vernon
- " Wm L (Dorothy D) slsmn Jones Bros Bakery h2211
Bertie

Friendly Shopping Center

635 Friendly Center Rd.
Mon. Thru Sat.-9:00 a.m. to 10 p.m.
Sun. 1:00 p.m. to 8:00 p.m.
Dial 292-1301



Northeast Shopping Center

1002 Summit Av. at Bessemer Av.
Mon. Thru Sat. 9:00 a.m. to 10:00 p.m.
Sun 1:00 p.m. to 8:00 p.m.
Dial 275-7644

TALLEY ELECTRIC CO., Inc.

COMMERCIAL

ELECTRIC CONTRACTORS

RESIDENTIAL

"Electric Heating and Air Conditioning Specialists"
(SEE PAGE 79 BUYERS' GUIDE)

1109 Battleground Ave.

Phone 274-1531

901

WILSON

- " Wm M pres Wilson-Legare Construction Co Inc r411 N Cedar
- " Wm P (Shirley S) beamer Cone Mills r RD 1 Summer-Field N C
- " Willie F cement fnshr r205 W Whittington
- " Willie M jan A & T College r1114 Perkins
- " Winifred B (wid Wm B) r1021 Dewey
- " Woodrow lab Sou Waste Paper h501 East
- " Worth B (Pat G) ofc mgr Ford Motor Credit Co h2303 Four Seasons blvd
- " Zollie H (Ella C) formn A & T Col h2715(2509) McConnell rd
- Wilson's Gulf Service (C Woodrow Wilson) 500 Battleground av
- Wilton G Wesley (Lottie) emp Thomas Electric h1403 Bellevue
- " Walter W r1403 Bellevue
- Wimberley A Eug (Lettie S) mech J D Wilkins Co h2303 Ellington
- " Claude (Ina B) h719 5th av
- " Lettie S Mrs emp Coca-Cola r2303 Ellington
- Wimberly Florence C Mrs r4725 High Point rd
- " M Vernon (Dixie B) supvr Pilot Life Ins h2606 Deer pl
- " Norma J studt r2611 Walker av
- Wimbiley Russell V (Mary L) driver Tenn-Caro Trans h1404 Clegg

- Wimbish Alda A (wid Chas C) h2005 Madison av
- " Bobbie L Mrs ofc sec Almar Inc r1860 Villa dr

WIMBISH CHAS C (Edith M), Pres Wimbish Insurance Agency Inc, Genl Agt Fidelity & Deposit Company of Maryland, StPaul Fire and Marine Insurance Co and Provident Life & Accident Insurance Co of Chattanooga, Tenn, Royal Indemnity Co and American Insurance Co, 917-25 Southeastern Bldg 102 N Elm, Tels 272-4174, 272-4175 and 272-4176, h2304 Berkley pl, Tel B Roadway 2-4958

- WIMBISH CHAS C MRS, Asst Treas Wimbish Insurance Agency Inc, 917-25 Southeastern Bldg 102 N Elm, Tel 272-4174, h2304 Berkley pl, Tel B Roadway 2-4958**
- " Flora L Mrs bkpr Southland Musical Mdse r1009 Cleburne
 - " Georgia C (wid Wm H) r1003 W Wendover av
 - " Harry E (Jessie R) pres State Distributing Carpet Center Inc h3205 Edgewater dr
 - " Helen Mrs ofc sec Cato Beltone Hearing Center r Martinsville rd
 - " Howard S (Helen B) h102 Fisher Park cir
 - " Howard S jr (Katherine G) imperial specialist Gate City Mtr h1819 Friendly rd

WIMBISH INSURANCE AGENCY INC

OFFICERS

CHAS C WIMBISH, PRESIDENT
JOSEPH M HUNT JR, VICE-PRESIDENT
CONCORDIA D SMITH, SECRETARY-TREASURER
MRS J D FRANKS JR, ASSISTANT SECRETARY
MRS CHAS C WIMBISH, ASSISTANT TREASURER
29TH YEAR AT SAME LOCATION

GENERAL INSURANCE
LIFE and GROUP INSURANCE
AUTOMOBILE INSURANCE
POLIO and TRIP INSURANCE
BONDS
917-25 SOUTHEASTERN BLDG
102 N ELM
TELEPHONES
272-4174, 272-4175 and
272-4176
(See Page 114 Buyers' Guide)

Schiffman's

LEADING JEWELERS SINCE 1893
The CAROLINAS' Finest Jewelry and Gift Store

225 S. ELM

TELS. 272-5146, 273-0401 and 273-2027

WIMBISH

- " Jerry P slsmn Sou Serv r311 Asheboro
- " Lake W (wid Henry E) h311 Asheboro
- " Robt S (Maude P) h201 W Bessemer av
- " S Graham (Delphine S) h204 Country Club dr
- " W Thos (Leenette H) slsmn h2309 N Elm
- " Walter H (Flora L) slsmn U S Chamber of Commerce h1009 Cleburne
- " Wm B (Bobbie L) slsmn State Distributing Carpet Co h1860 Villa dr
- Wimbly Annie L (wid Saml M) h3804 Clifton rd
- " Gertrude E emp Western Elec r3804 Clifton rd
- " Herbert F (Ina J) driver Standard Trucking r1810 Freeman Mill rd

- " Roland M (Ellen B) ydman New Home Bldg Sup h133 Bruce
- " Russell V (Mary H) driver Tenn-Carolina Trans h1009 Warren

Winberry Rebecca W Mrs opr King Cotton Beauty Salon r5423 Guida dr (Gldf Col)

Winburn Court Apartments 203 Tate
Winchester Annie (wid Alex) h514 East
" C Real Estate Co (Clarence M Winchester) 537 Pear-son

- " Clarence M (Rosa T; C Winchester Real Estate Co) h1506 S Benbow rd
- " Don S (Dorothy W) clk Sou Bakeries h2607 Spring Garden
- " Estelle S Mrs tchr Kiser Jr Hi Sch r Summerfield N C
- " Ethel S Mrs clk Int Rev Serv h802 Guilford av
- " Henry P chairmn US Selective Service System Local Bd No 41 r Summerfield N C
- " Herbert (Willia J) checker Central Motor Lines h207 Marshall

- " Herbert (Leona) whsemn Binswanger Glass r RD 1 Brown Summit N C
- " Herbert W (Viola B) lab h219 Marshall
- " Hilliard C (Rita V) h2100 Colson
- " James H (Jean W) chkr Central Mtr Lines h2115 Lutheran

- " Joe (Marie B) lab Pomona Pipe Products h4606 Swift
- " John S carrier PO r2607 Spring Garden
- " Lelia M (wid Robt W) h425 Bennett
- " Marie B Mrs maid Gboro College r4606 Swift
- " Mary E Mrs depositor opr Interstate Bakeries r309 Bennett
- " Ora (wid J W) h503 E Whittington
- " Peyton C (Peggy L) adj America Fore Loyalty Group h2512 Woodview dr
- " Richd L (Willie A) lab Cone Mills h1904 White
- " Richd M Mrs searcher P Lorillard Co r1904 White

RUFFIN and Sanders

REALTY & CONSTRUCTION CO., INC.

real estate



(See pages 62 and 155 Buyers' Guide)

2221 E. MARKET ST.

DIAL 274-8759

NIGHT TELS. 274-3166, 274-2167 AND HIGH POINT, N. C., 889-1193

COBLE SPORTING GOODS CO., INC.



Wholesale and Retail
Athletic Goods
Sport Trophies
Airplane Model Supplies



119 N. Greene

DIAL

272-0912

STEVENS INSURANCE Inc.

Insurance
Surety Bonds
Real Estate
Rentals
FIRE



YOUR Insurance Independent AGENT

AUTOMOBILE

INSURANCE

Telephone

272-4584

1801

PEMBROKE

RD.

KIRK'S SINEATH MOTOR CO.

AUTO REPAIRS • WRECKER SERVICE • BEAR ALIGNMENT

419 BATTLEGROUND AVE.

24 HOUR SERVICE

TEL. BROADWAY 2-3456

MOORE REALTY and Mortgage Co.

A. K. Moore
A. K. Moore, Jr.

REALTORS

Sales
Rentals
Property
Management

Mortgage
Loans
Insurance

BUILDERS

314
N. Greene
Telephone
275-4541

VAMP'S SERVICE STATION

"SERVING THE COMMUNITY WITH THE CUSTOMER IN MIND"

417 ASHEBORO
(SEE PAGE 168 BUYERS' GUIDE)

106
N. Elm St.

Greensboro, N. C.

Younts-DeBoe Co.

WHERE QUALITY IS HIGHER THAN PRICE

Men's Clothing, Furnishings, Shoes, Hats
Ladies' Tailored Sportswear

Phone
273-3443

(Young Men's and Boys' Dept. 2d Floor)
273-3445

902

Pegram-West, Inc.

Architectural Woodwork — Building Materials

405 E. MEADOWVIEW RD.

(SOUTH ELM STREET AT TOBACCO WAREHOUSE)

TELS. 273-6956, 273-6959 and 273-6950

WINCHESTER-RITCH SURGICAL CO

J McF FULLTON, MANAGER
HOSPITAL and PHYSICIANS'
EQUIPMENT and SUPPLIES

SURGICAL SUPPORTS
SICK ROOM SUPPLIES
RENTAL SERVICE

421 W SMITH
TELEPHONE 272-5656

" Rosa T Mrs agt County Home Demonstration r1506
S Benbow rd

" Shirley W Mrs cook Tiny Tot School & Kindergarden
r1904 White

" Willie M (wid Hampton) maid h212 Marshall
" Woodrow W (Mary S) tub washer Cone Mills r4407
Anderson rd

Winders Geo R (Wilma) h1500 Oak
Windham C Richd studt r1305 Cardinal pl

" John T (Ruth F) driver Canteen Co h911a Grayland
" Shirley L library WC UNC r1305 Cardinal pl

" W Roy (Sue O) acct Blue Bell Mfg h1305 Cardinal pl
Windley David C (Sandra) photog Hudson Studio h2902
Hayden

Windshield Glass of Greensboro Inc C Moore Temple
pres 318 Battleground av

Windsor Cassie ship dept Blue Bell h3811 Cameron av
" Community Center 1300 Gorrell

" Escia insulator Guaranteed Waterproofing r RD 1
McLeansville N C

" Pearl clk Sears r3811 Cameron av
" Reuben C (Ethel M) mgr Marchant Calculators h3800
Friendly rd

Windram Viola I (wid Geo) r2906 Wildwood dr
Wine Wm B (Susannah W) sls mgr Reigel Paper Corp
(Lassiter Sales) h304 Rockford rd

Winebarger Thelma J Mrs ofc sec Archer Elementary
Sch r406 E Whittington

Wineberry Patricia M Mrs clk Vicks Chem r2015
Twain rd

Winecoff Earl H frame wkr Art Shop r905 McGee
" Fred W (Aleene L) slsmn h2519 Fordham blvd
" Fred W jr clk Justice Drug r2519 Fordham blvd

" Sam jr (Ruth S) constn wkr h1125 Alamance rd
Winfield see also Winfield

" Edw F Jr (Sadie W) slsmn Esso h320 Lindley rd
(Glfd Col)

Winford A Mae studt r360 W Bragg
" Arth L (Novella C) cinkr Central Mtr Lines h360 W
Bragg

" Evelyn N studt r360 W Bragg
Winfree Adeline G Mrs asst sec-treas Worth Chem
r Summerfield N C

" Aljean W (Kathleen C) mech North State Tractor
r Gibsonville N C

" Andrew C (Betty W); Winfree's Esso Service; Win-
free's Fuel Oil Service) h500 Crestwood dr

" Betsy P Mrs cash Term Plan r Star Rte Kernersville
N C

" Bobby F agt Home Security Life Ins r Kernersville
N C

" C Marie opr SBT&T r1002 Portland

WINFREE

" Clarence C jr (Delane) asst sec Hanson Mills Inc
r RD 1 Summerfield N C

" Cleo V (Mildred R) atndt Top Petroleum h1933 Tay-
lor

" David C (Clasid K) formn Thompson-Arthur Paving
h1002 Portland

" David C jr (Mary W) mtcecm AT&T h313 Tate
" Elsie Mrs slsmn Meyer's r608 S Holden rd

" Herman (Earline J) lwyr 102 N Elm Rm 328 r Sum-
merfield N C

" Huston E (Dorothy W) plant opr Chas Pfizer & Co
h1613 Glenwood av

" J W jr whsemn Banner-Trulove r Summerfield N C
" Jerry D mach opr Dixie Mach & Tool r Kernersville
N C

" John whse mgr Interstate Supply Co
" John H jr (Nancy D) emp L B Gallimore h2206
Vanstony

" John D equip opr Thompson-Arthur Paving
r McLeansville NC

" John W (Vilma G) driver Wise Homes h750 W Florida
" Mary N asmlbr Fox Clns & Lndry r Summerfield N C

" Mary W Mrs nurse Dr Donald C Schweizer r313
Tate

" Nancy D tchr McIver Sch r2206 Vanstony
" Sarah O (wid Julius J) r2300 Lawndale dr

" Sari L studt r807 N Eugene
" Sari P (wid John H) ofc mgr A W Higgins Furn h807
N Eugene

Winfree's Esso Service (Andrew C Winfree) 2412 Bat-
tleground rd

" Fuel Oil Service (Andrew C Winfree) 2412 Battle-
ground rd

Winfrey Howard C serv mn Pitney-Bowes r Burling-
ton N C

" Mamie T (wid Leonard) r4241 Oakland av
" Robt E (Jane) slsmn Tidewater Sup r High Point N C

Wingard Howard H (Harriet H) formn Guaranteed
Waterproofing h1806 Holycon

Wingate Ray lab Lewis Contracting r Reidsville N C
Winfield see also Winfield

" Harry L (Margt P) hlpr Lawndale Veterinary Hosp
r21 Slano pl

" Margt P Mrs nurse L Richardson Mem Hosp r921
Slano pl

Wingler Cath W Mrs tchr Kiser Jr Hi Sch r RD 1 Box
369E1 Jamestown NC

" Clayton B mtcecm AT&T r RD 1 Box 369E1 James-
town N C

" Patricia M Mrs clk A & P r505 Terrell
" Quincey O jr (Patricia M) clk A & P h505 Terrell

Winkle Annie O Mrs btry flr Cone Mills r RD 1 Box
179

" Lois J Mrs clk A & P r911 Glenwood av
" Mary L (wid John W) r2800 W Cornwallis dr

Winkler Dennis C (Virginia E) chief mech Romeo
Guest Assocs r RD 2 Summerfield N C

" Mary A ofc sec Burl Indus h948 Hill
Winn see also Wynn & Wynne

" A Douglas Rev (Lorain W) slsmn h1224 W Market
" Dixie Stores Inc groceries 1614 Battleground av,
1471 E Cone blvd, 811 W Florida, Friendly Center
rd, 3011 Spring Garden

" John J (Flora G) h4004 Broadacres dr
" John J jr mach opr Dow Corning r4004 Broadacres
dr

Winner Gordon H (Alice R) detailmn Borden Co h1242
Pamlico dr

Winningham Jessie P Mrs asst cash Sou Ry r Burling-
ton N C

" Richd D (Jessie P) h207 Burtner
" Richd W clk Int Rev Serv r207 Burtner

MILLER FURNITURE CO., Inc.

ELECTRICAL APPLIANCES HOME FURNISHINGS FLOOR COVERINGS

"Furniture of Quality"

On Terms You Can Easily Meet

314-16 South Elm

Dial 273-3441

Branches
 216 W. Gaston St. Tel. BRoadway 4-6844
 203 E. Sycamore St. Tel. 274-0050
 326 W. Washington St.
 915 Garrell St.
 1619 Garrell St. Tel. BRoadway 4-9537
 1406 E. Market St.

"7" Convenient Locations
SHIRT SERVICE
*"One of Carolinas'
 Oldest and Largest"*

Main Plant
 and Office
 607 S. Elm St.
 Tel. BRoadway
 2-7422



**READ
 AND USE**

**GREENSBORO
 NEWS
 AND
 RECORD**

**WANT
 ADS**

PHONE
 BROADWAY
3-8611

FOR
RESULTS!

HERTZ

RENT-A-CAR
RENT-A-TRUCK
*The Oldest and
 Largest Rent-
 A-Car System
 in the World.*

HERTZ
Rent-A-Car
LICENSE
SYSTEM

**Rent-A-Car
 Inc.**

250 E.
 Market St.

DIAL
275-6378

Greensboro
 High Point
 Airport

299-0612

Kirkman & Koury, Inc.

*"Builders of Fine Homes
 and Communities"*

2103 E. Bessemer Ave. Tel. 274-8401

WINSTON PAT—Contd

112 N MENDENHALL
 TELEPHONES 272-5658 and 272-1145
 h107 KEMP rd W
 TELEPHONE 299-2598

- " Shirley R Mrs tchr WC UNC r107 W Kemp rd W
- " Winter W Jack jr r1505 Allendale rd
- " W Jerry (Nina H) v-pres-genl mgr Edgcomb Steel Co h1505 Allendale rd
- " Winters Allen E (Beverly R) asst supt Lynch Hos Mills h2203 Ontario
- " Doris emp J P Stevens & Co r517 Rosebriar ct
- " Martha O Mrs emp Lynch Hos Mills r613 S Chapman
- " Ola M Mrs forwn Lynch Hos Mills r613 S Chapman
- " Robt J (Ola M) supt Lynch Hosierey Mills h613 S Chapman

Wire Products Corp Lawrence W Routh pres Broadus C Troxler v-pres John C Weese treas Mrs Rosemary C Troxler sec 728 Utility

- " Wise Essie B Mrs tchr Jones Sch r616 Benbow rd
- " Eug T (Virginia E) slsmn Tomlinson Co h2713 Pine-dale rd
- " French P (Faye M; Carolina Animal Hospital) h3700 Holt's Chapel rd
- " Graham (Zora B) asmlbr Dependable Mach h4714 Bowman av
- " Hester r4101 Raleigh rd

" Homes Inc W Griswold Smith chairman of the bd Paul F Schnabel jr pres-treas E Stephen Conroy v-pres Noble W Jahnke asst v-pres Louis M Sirkis sec home ofc 1020 E Wendover av R 232

- " Homes Inc of Greensboro Walter R Pierce mgr 3003 High Point rd
- " James (Daisy C) h3017 Freeman Mill rd
- " James E (Annie L) lab Henry Louis Homes h823 Pasadena
- " Jennings G studt r4717 Bowman
- " Larry A serv mn Piedmont Natural Gas r1201 Hobbs rd
- " Llewellyn A (Essie B) acct A & T Col h616 S Benbow rd
- " Michael S studt r1907 Dellwood dr
- " Ora S Mrs h443 McAdoo av
- " Ruth W Mrs ofc sec West Market Street Meth Ch r1201 Hobbs rd
- " Sol (Thelma T) slsmn h1907 Dellwood dr
- " Virginia E Mrs sten Social Security Admn r2713 Pinedale rd
- " Zora B Mrs fountain wn Eckerd's Drug Store r4714 Bowman av

Wiseman Donald G (Margt W) eng Western Elec h2216 Woodberry dr

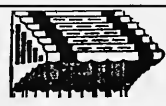

**PERMA-SHADE
 Awning Co., Inc.**

CUSTOM MADE FOR
 HOME OR BUSINESS
 STORM WINDOWS - DOORS - JALOUSIES - ORNAMENTAL IRON
 1214 PERRY TEL. 292-1917

- " Winnix Harvey G (Jennie H) emp Cannon Tile h615 High
- " Winslow Allen P studt r401 Lindley rd (Glfd Col)
- " Annie L (wid Paul B) h1604 Upland dr
- " Arlie (Wilma J) driver Central Mtr Lines h4212 Blakewood ct
- " Carl W (Mary J) mgr Econo Flo Bulk Flour Service Inc r RD 1 Jamestown N C
- " Elbert L mech P & H Farm Equip r Jamestown N C
- " Grace S Mrs kntr Dalton's Hos h4105 Bernau av
- " Harvey studt h607 Sampson
- " Jas T (Lois B) asst mgr Cone Recreational Assn h2707 Holmes rd
- " L F Trailer Sales (Lloyd F Winslow) trailers 3886 Greenpoint dr
- " Leslie N Rev (Ruby S) pastor Spring Garden Friend Meeting h717 Mayflower dr
- " Lloyd F (Ruth P; L F Winslow Trailer Sales) h401 Lindley rd (Glfd Col)
- " Lois B Mrs rcpt and ofc sec Cone Mills r2707 Holmes rd
- " Max L (Virginia H) driver Central Mtr Lines h2216 Valley Park dr
- " Rachel S Mrs case wkr County Dept Pub Welfare r Graham N C
- " Robt USA4212 Blakewood ct
- " Robt G (Carol C) ofc mgr Cone Mills h3222 Fielding pl
- " Robt R (Margt W) slsmn Jackson Beauty Sup r RD 7 Box 260
- " W Carl (Frances N) catering serv 1912 Walker av h do
- " Winstead Arth M (Jane W) acct Strand Skees Jones & Co h2307 Fernwood dr
- " James M (Sandra J) tennis pro Gboro Country Club h409 N Cedar apt F
- " Sara S tchr Archibald D Murphy Sch r403 Mayflower dr

Winston Chauncey G (Fannie B) tchr Bennett College h900 E Lee
 " Dorothy E Mrs maid r2030 Asheboro apt A
 " Edith mach opr L Richardson Mem Hosp r RD 6 Box 110
 " Edna Mrs opr Beautyrama By Snipes r4225 Chavis rd

WINSTON HERBERT B JR, City Purchasing Agent
 106 Municipal Office Bldg 210 N Greene, Tel
 BRoadway 3-0511, h105 Country Park rd, Tel
 298-4359

- " Lucy H (Marie C) lab City Dept Pub Wks h912a Reid
- " Lee A (Grace S) tex wkr Cone Mills h920 Lincoln
- " Leland (Jerry B) v-pres mgr Bain Oil Co Inc h3112 Peebles dr
- " Leonard driver W I Anderson & Co r RD 6 Box 212
- " Minnie dispr McRae Taxi r232 Cottage Grove av

**WINSTON-MUTUAL LIFE INSURANCE
 CO**

C T SNIPES, MANAGER
 INSURANCE COVERAGE FOR
 ENTIRE FAMILY
 113 S BENBOW rd
 P O BOX 2130
 TELEPHONE 273-2541

" Naomi R (wid James T) art publ 107 W Kemp rd h do

WINSTON PAT
 REALTOR
 REAL ESTATE SALES

Contd on next column

CONVENIENT
 Battleground Branch
 1804 Battleground Ave.
 South Greensboro Branch
 122 E. Lewis
 Installation Loan Dept.
 621 S. Elm

YOUR HOMETOWN BANK

MAIN OFFICE — SOUTHEASTERN BUILDING — DIAL 274-3201 (ALL DEPTS.)

Bank of Greensboro

BRANCHES
 Summit Shopping Center Branch
 926 Summit Av.
 Spring Garden Branch
 3101 Spring Garden
 Farm Service Dept.
 122 E. Lewis

24 Hours
Each Day
7 Days
Each Week

**TELEPHONE
ANSWERING
SERVICE
OF
GREENS -
BORO,
N. C.
INC.**

Our
Business
is
Answering
Your
Phone

Dial
274-1501
440 W. Market

**BROWN
REALTY
COMPANY
INC**



SALES
LEASES
PROPERTY
MANAGEMENT
LAND
DEVELOPERS

500
W. Gaston St.

Dial
275-7625

GATE CITY SAVINGS and LOAN ASSOCIATION

SERVING GREATER GREENSBORO FOR 59 YEARS
HOME LOANS — INSURED SAVINGS

MAIN OFFICE
100 S. GREENE ST.
DIAL 275-9566 (ALL DEPTS)

DRIVE-IN BRANCH
FRIENDLY SHOPPING CENTER
CCR, GREEN VALLEY RD. AND ELIZABETH AVE

904

**THE GUARANTEED
WATERPROOFING COMPANY**

• ENGINEERS AND CONTRACTORS •

Building Materials - Rock Wool Insulation - Waterproofing
Cor. Sullivan and English Sts. (ORD)
P.O. BOX 1828 TEL. Broadway 3-3491

WISEMAN

" Patricia W Mrs tchr Bluford Sch r1621 Pickard
" Richd A (Patricia W) tchr Lincoln Jr High Sch h1621 Pickard
" Robt L lab North State Pyrophyllite
Wishon Mary R Mrs wrpr Cone Mills r2009 Textile dr
" Thos G Rev (Mary R) pastor Jones Memorial Chapel h2009 Textile dr
Wishy Washy Coin Laundry coin laundry 916 Gorrell
WISEMAN WM E REV (Graham R), Pastor First
Congregational Christian Church, 400 E Radiance dr,
Tel Broadway 4-5378, h103 West Greenway N, Tel
Broadway 2-7843
Witcher James T (Ruth) warehousem S & W Mtr Lines
r High Point N C
Witchey Eag C (Mary M) plant wkr Fleetwood Coffee
h2123 Troy

Withers see also Weathers

" Betty Mrs dep County Clk of Superior Ct r2203 Van-
stony
" Billy J (Betty) clk A & P h2203 Vanstony
" Florence B (wid Robt) h519 Bennett
" Georgianna I Mrs tchr Caldwell Sch r123 N
Obermeyer
" J Camille ofc sec Pilot Life Ins r RD 7 Box 193-A
" Jack slsmn r3034 High Point rd
" John P (Clara M) pres Olympic Development Co
h2020 St Andrews rd
" John P jr studt r2020 St Andrews rd
" Lewis E ship clk Dixie Bearings r RD 7 Box 193A
" Robt B jr (Georgianna I; Withers Shoe Shop) h123
N Obermeyer
" Walter A (Bessie C) barber Florida St Barber Shop
h1006 Union

Witherspoon see also Weatherspoon

" Anne J Mrs h1006 N Elm apt 3
" Billie A ofc sec N C Natl Bk r1006 N Elm apt 3
" James studt r1610 Allen

WITHERSPOON JAMES H (Betty N), Senior V-Pres
North Carolina National Bank, 101 N Elm, Tel
275-9571, h2204 Carlisle rd, Tel 272-1335

" James H jr studt r2204 Carlisle rd
" James H jr studt r2204 Carlisle rd
" John W (Mamie M) lab City Dept Pub Wks h1307 1/2
Ashe
" Julia G Mrs maid Burl Indus r1028 Wilkerson apt 2
" Mary D slswn
" Robt L (Marion M) mach opr Sou Bakersies h1309
Ashe
" Thos E (Julia G) feeder P Lorillard Co h1028 Wilker-
son apt 2
Withrow Cleophus (Montrose W) driver W I Anderson &
Co h1303 Avalon rd

Morgan's Trailer Court

TRAILERS and TRAILER SPACES FOR RENT

6222 WINSTON SALEM RD.

TEL. 299-4960

Witty Martha K emp Bates Nitewear h1010 Westside
dr apt 4
Woerner Chas stust r1106 Lakewood dr
" Harold C (Virginia N) mgr The Todd Co h1106 Lake-
wood dr
Woesner Gladys F Mrs treas Fisher Harrison Print-
ing Co Inc h705 Lipscomb rd
Wofford Beauford W uphol Style-Craft r RD 1 James-
town N C
" Brenda Mrs clk Int Rev Serv r1017 Dewey
" Jack S (Brenda S) linemn Southern Bell Tel h2517
Glenhaven dr
" Lillian V Mrs catcher P Lorillard Co h1004b Elwell
av
Wohlbruck Everett A (Nancy A) slsmn Louisville Cem-
tery h3705 Manor dr apt D
Wolcott Chas W jr (Annabel A; Charles W Wolcot
Yarns) 722 Jefferson blvd h1919 Granville rd
Wold Robt D (Bonnie J) dean Gboro College h909
Forest Hill dr
Wolf Donald O (Doreen R) slsmn h902 Caswell dr
Wolfe Abbie H (wid Jeppie) h1723 McConnell rd
" Ann B (wid Hugh C) h108 Beverly pl
" Apartments 401 N Mendenhall
" Carl B (Jean R) dentist 1025 Madison av h220 E
Avondale
" Chas E (Frances W; Wolfe's Self Service) h4002
Sedgewood la
" Claire L studt r2603 Netherwood dr
" Claude G (Jeanette G) chf chem F W Fancourt Co
h2603 Netherwood dr
" Claude G jr USAF r2603 Netherwood dr
" Cletus C (Janet S) pres Piedmont Custom Carpet
Mills Inc h517 Wicker
" Dewey L (Doris R) v-pres-sec Morgan Pipe Haulers
Inc r1114 Rustie rd (Glrd Col)
" Eloise H Mrs (Wolfe's Coffee Shop and Wolfe's Self
Service) r2602 Spring Garden
" Ernest jr (Olene C) asst mgr Hooper Holmes Bur
h3718 Frazier rd
" Ethel N Mrs (North 220 Curb Market) r RD 3 Box 294
" Grocery (Mrs Jaruthal W Sneed) 1600 McConnell rd
" Henry L jr (Doris D) drftsmn Burlington Ind h2409
Princess Ann
" J Boyd (Ethel N; North 220 Curb Market) r RD 3 Box
294
" J Ross (Nannie M) h806 Westover ter
" J W (Rebecca) city firefighter r RD 5 Box 485 Rankin
Mill rd
Wolfe James B Jr (Laura W; Cannon & Wolfe), Attor-
ney-at-Law, 331 Jefferson Standard Bldg 101 N
Elm, P O Box 2307, Tel 272-1136, h2102 Dellwood
rd, Tel 272-5461
" Janet S Mrs tchr WC UNC r517 Wicker
" Leon r1723 McConnell rd
" M Eliz (wid Dewey) h1006 Asheboro
" Marshall N (Eloise H; Wolfe's Coffee Shop) h2602
Spring Garden
" Marshall N jr (Helen S) agt Allstate Ins h1705 Inde-
pendence rd
" Marshall N III emp Cone Mills r1705 Independence rd
" Mary E (wid Wm H) h2501 Battleground rd
" Mary L r806 Westover ter
" Medical Building 153 Bishop
" Motor Co (Walter B Wolfe) used cars 3800 High Point
rd
" N F (A M) jeweler Lanes Drug h407 Blandwood av
apt 3
" Nellie V sec Stuart & Stratton Inc h1913 Darlington
pl
" Nora J Mrs clk A M Pullen & Co h211 N Cedar apt 21
" Olene C Mrs ofc sec Ohio Casualty Ins r3718 Frazier
dr
" Ruth (wid Henry) clk Sears h1904 Marion

TATUM - DALTON TRANSFER CO.

Agents For



STORAGE
CRATING — MOVING — MERCHANDISE HANDLING

311 E. Washington

(SEE PAGE 183 BUYERS' GUIDE)

Tel. 273-0537

WIMBISH INSURANCE AGENCY INC.

FOR COMPLETE PROTECTION, CALL OR SEE US

917-25 Southeastern Building — 102 N. Elm

Dial 272-4174



**Greensboro
ICE &
COAL
CO., INC.**

"Where
Quality
is a Fact"

**Fuel Oil
Kerosene**

**IRON
FIREMAN
STOKERS
AND OIL
BURNERS**

Dial
272-3171
407 Prescott
P.O. Box 357



**JOHN
ROBBINS
MOTOR
CO., INC.**

**GMC
TRUCKS**

**Sales
and
Service**

Gasoline
and
Diesel
Trucks

Parts
and
Accessories

Triple Checked
Used Trucks

915
W. LEE ST.
TEL.
275-2581

905

WOLFE
" Walter B (Ruth C; Wolfe Motor Co) r5518 High Point rd
" Wm C clk Wolfe's Coffee Shop r2602 Spring Garden
Wolfe's Coffee Shop (Marshall N and Mrs Eloise H Wolfe) confr 2418 Spring Garden
" Self Service (Mrs Eloise H and Chas E Wolfe) gros 2416 Spring Garden
Wolff Beulah C (wid Edw H) h2108 S Mendenhall
" Chas F (Sara C) assoc eng Western Elec h2212 Wanda dr
" Edw B (Esther Z) pntr 417 McAdoo av h do
Wolff Geo T (Betty W) physician 1311 N Elm, Tel 275-7671, h805 Magnolia, Tel BRoadway 5-5287
" Horace B r4101 Raleigh rd
" Margie G Mrs releif P Lorillard Co h1510 Park av
WOLFF MILES H (Anna W), Pres Greensboro Chamber of Commerce, Exec Editor Greensboro Daily News, h833 N Elm, Tel BRoadway 3-7675
" Sanford T (wid Dennis R) clk Cone Hosp h828 N Elm apt C4
Wolinsky Marilyn R Mrs clk Grain Dirs Mut Ins r Frazier Apts 21 (Gld Col)
Woltz Barbara B Mrs case wkr County Dept Pub Welfare r842 W Bessemer av
" Ben V D (Margt C) slsmn Piedmont Ofc Suppliers h902 Hill
" John M (Virginia V) pres Piedmont Office Suppliers Inc h907 Fairmont
" John M jr (Barbara B) slsmn h842 W Bessemer av
" Lee Mrs nurse Masonic & Eastern Star Home r510 South Holden
" Mary h415 McAdoo av
" Usie L (wid Wm M) nurse Masonic & Eastern Star Home h510a S Holden rd
" Virginia V Mrs sec Piedmont Office Supplies Inc r907 Fairmont
Wolvek Sidney (Lillian S) sls mgr A B C Jalousie h3227 Dreiser pl
Womack see also Womack
" Anderson A (Ethel A) h811 S Elam av
" Annie B Mrs maid Midtown Hotel r RD 5
" Bessie H (wid Chas) maid h808 Logan
" Cecil tchr Bessemer Hi Sch r RD 2 Gibsonville N C
" Clary B (Eva) porter Sears h1608 Dunbar
" Danl W (Mary B) h600 Warren
" Danl W jr USA r600 Warren
" David (Olivia P) real est 1103 Gorrell h do
" Fred W spare hd Cone Mills r1706 Forest rd
WOMACK GENTRY H (Margt C), V-Pres North Carolina National Bank, 101 N Elm, Tel 275-9571, h310 N Ridgeway dr, Tel 272-0235
" Glenda R key punch opr Burl Indus r RD 1 Box 680
" Harold M (Emma N) hlpr Cone Mills r RD 2 Box 125 Browns Summit N C
" James dish mach opr Mayfair Cafeteria r600 Warren
" Jean clk typist Caro By-Products r RD 4
" Joseph D (Sarah W) asst controller Burl Indus h1102 Dover rd
" Joseph L (Belle) lab Western Carloading r RD 5
" Kay J studt r1102 Dover rd
" Lora W tchr Bessemer Primary Sch r RD 2 Gibsonville N C
" Lucie A studt r1102 Dover rd
" Olivia P Mrs tchr Washington Sch r1103 Gorrell
" Pauline ofc sec Bonitz Insulation h624 Fairmont apt 5
" S Garner (Marguerite A) sec-treas Brincefield Motor Inc h1108 Lexington av
" Waddell D spare hd Cone Mills r Brown Summit N C
" Wm (Mary F) h614 Martin
" Wm E emp Cone Mills r4801 Fewell rd
" Willie E lab Traders Chevrolet r RD 2 Box 104 Brown Summit N C

Dillard

2751 PATTERSON

"IF IT'S PAPER"

**PAPER
COMPANY**

TEL. CyPress 9-1211

WOMAN'S COLLEGE OF THE UNIVERSITY OF NORTH CAROLINA THE, Dr Otis A Singletary Chancellor, Katherine H Taylor Dean of Students, Merib E Mossman Dean of Instruction, Wendell M Murray Business Mgr, Dale F Keller Asst Business Mgr, Spring Garden nr Tate, Tel BRoadway 5-9371

Wombaugh Louie C (Carole D) dfr Carter Fabrics h2716 Randleman rd

Womble Alice A (wid Wm H) h1606 Walker av

" Alma E Mrs cook Lindley Elem Sch r800 Douglas

" Callie D (wid Ciscro) h907 Dunbar

" Charles E trucker Cone Mills r907 Dunbar

" Chas F (Lillian N) wldr Caro By-Products r1005 Alamance rd

" Curtis L (JoAnne A) appr Dixie Mach & Tool r420 N Spring

" Daisy L (wid Peter) h117 McIver

" Florence E head bkpr N C Natl Bank r117 McIver

" Geo R planner Western Elec r117 McIver

" Gertrude H (wid John W) buyer Ellis-Stone h913 Idlewood dr

" Hazel W (wid Wm H jr) tchr WC UNC h1206 Westridge rd

" Herbert J bakery wkr WC UNC r926 Cottage Grove av

" Jack W (Jean J) formn Thompson Arthur Paving h701 Glover

" Jane A r117 McIver

" John lab Routh Bros Masonry Contrs r197 S Lyndon

" Lee H (Alma E) h800 Douglas

" Lillian waitress King Cotton Hotel r119 Concord

" Marvin (Lorine D) h703 Druid

" Ollie (wid C F) maid Brooks Sch h1611 Alice av

" Ollie E (wid John) maid Brooks Sch h1611 Alice av

" Roscoe porter A & P r919 Martin

Womack see also Womack

" James R (Harriet M) chf photographer Goro News h1000 N Elam av

Wood see also Woods

" Alma J Mrs ofc sec Cameron-Brown Co r4918 Star-mount dr

" Alton S (Marnie P) pntr h505 Wesley pl

" Amos S (Viola B) kntr h714 Englewood

" Andrew E (Mary) parts mn Harry D Kellett Inc r2714 Rockwood rd

" Anita case wkr Children's Home Soc of N C r921 Spring Garden

" Anna P Mrs ofc sec City Schs r2411 Madison av

" Annie P (wid Benj F) r1021 Jefferson dr

" Audrey C Mrs bmo Western Auto r3402 Dane

" Avery B (Mildred J; The Little Coffee Shop) h2309 Spring Garden

Al Beach's House of Hair



NORTH CAROLINA'S ONLY
COMPLETE HAIR SERVICE

BARBER SHOP — BEAUTY SHOP
HAIRPIECES OF EVERY DESCRIPTION



Tels. Barber Shop 272-9173
Beauty Shop 275-2095

3126 Battleground Ave.

TELEPHONE
272-6125

GREENSBORO'S
QUALITY BROADCASTING
SERVICE

GREENSBORO'S
WBIG
CBS AFFILIATE 5000 WATTS



**NORTH
STATE
Chevrolet
Co., Inc.**

**Sales
and
Service**

**451
N. Eugene**

**PHONE
8Roadway
5-8471**

**Wrecker
Service**



music
by
Muzak

In any store, office, bank, restaurant, hotel or industrial plant, Muzak® work music programs and atmosphere music service bring out the best in people. For further information on how Music by Muzak can benefit you, call

**Musico
Corporation**

721
Jefferson
Standard Bldg.
101 N. Elm
TELEPHONES
272-3848
272-8332



LAMBETH CONSTRUCTION CO.

GRADING — WATER LINE — SEWER PIPE — DRAINAGE — CONTRACTORS

EQUIPPED WITH 2-WAY RADIO
FOR BETTER SERVICE

1071 RETREAT ST.

DIAL 272-5205 OR 273-0838

906

Economy Concrete Co.



16 Years Experience In Concrete Work
Walkways, Porches Steps, Patios and
Floors

P.O. BOX 1592

DIAL 275-1219

WOOD

- " Avery L (Deette I) painter W O Henderson h2124 Pinecroft rd
- " Barbara C Mrs sten Hoffman & Hoffman r709 Pine
- " Barbara F Mrs tchr WC UNC r1002a Hampton
- " Bascom L mech Hughey Tile Co r Randleman N C
- " Ben M r2600 Sherwood
- " Benj F (Leone M) regional mgr Am Bakeries Co h4115 Dogwood dr
- " Birdie O (wid Chas T) h819 Spring Garden
- " Brockton E (Sue J) br mgr Big Bear Super Mkt h722 Cannon rd
- " Bruce R studt r2807 New Hanover dr
- " Cath J (wid Everett) r1013 McCormick
- " Chas C (Rowena) ship clk Sunshine Biscuits r RD 1 Box 93
- " Chester A jr clk duPont h2118 Wright av
- " Clarence A (Mary M) serv mn Kiser Radio & Appliance r713 S Elam av
- " Clayton G catcher Container Corp of Am r Asheboro N C
- " Clifford V (Gertrude F) agt Home Beneficial Life Ins h1217 Park av
- " Connie F cutting dept Blue Bell r RD 1 Box 160
- " D D Clifton Rev (Mary K) pastor Broadview Wesleyan Meth Ch h314 Broadview
- " Danl E (Elva K) parts mgr John Robbins Mtr h713 Morehead av
- " Danl E jr serv mn Natl Cash Register r713 Morehead av
- " Donald S pntr r505 Wesley pl
- " E Kenyon studt r713 Morehead av
- " Edith C Mrs yardage lister Cone Mills r1212 Summit av
- " Eileen G opr SBT&T r3030 High Point rd
- " Elida A Mrs cln Cone Mills r2305 Maple
- " Elvold washmn Traders Chevrolet r1708 Water
- " Estelle J Mrs underwriter Am Ins Group r3906 Lacy av

WOOD EVELYN READING DYNAMICS INSTITUTE.

Wm Dabney White Area Mgr, Mrs Charlotte White Institute Dir, 1410 Westover ter, Tel 274-4273 (See Page 165 Buyers' Guide)

- " Fleata V (wid Chester A) h2118 Wright av
- " Francis E (Pearl) agt Southland Life Ins r RD 1 Box 378
- " Franklin D (Geraldine T) interviewer Kirkman & Koury h2100 Drexel ct
- " Geo B (Marcie W) h1211 Pamlico dr
- " Gerald C (Dalphine) h142 Spring Garden ext
- " Gladys D Mrs prin David D Jones School r436 N Dudley
- " Grace J sewer Dixie Bell h118 Oak ct

David M. Hollady

REALTOR

- REAL ESTATE
- INSURANCE
- APPRAISALS
- DEVELOPERS

5717 Friendly Rd. Guilford College, N.C.
TELEPHONE 299-9690

WOOD

- " Grover C jr (Sybil P) instr Western Elec h218 Erwin
- " Harvey F (Lois R) atndt Guilford Veterinary Hosp h518 College rd (Glfld Col)
- " Harvey L r1513 McPherson
- " Harvey W (Juanita H) pntr Modern Metal Products h3030 High Point rd
- " Hazel D (Mabel P) wndwr washer City Maintenance h1112 W Pisgah Church rd
- " Herbert A county tax supvr and collector r High Point N C
- " Herbert H (June H) repr SBT&T h2012 Vanstory
- " Herman O driver Fredrickson Mtr Exp r High Point N C
- " Herman O (Alma M) fxr Cone Mills h1023 Merritt dr
- " Homer E (Frieda W) supvr C M C Finance Group h312 Wharton
- " Homer S (Betty H) servmn Meredith Swimming Pool Co & Aquatic Shop h1619 Martin av apt 5
- " Howard V (Pauline C) supt Oettinger Lumber Co Inc r RD 2 Box 220 Brown Summit N C
- " Ila D Mrs icr Interstate Bakeries r2124 Pinecroft rd
- " Irma E Mrs lpr Gboro Hos r High Point N C
- " J Maxine waitress Little Coffee Shop r2309 Spring Garden
- " James A (Ruth W) clk PTS h311 Melbourne rd
- " Jas J (Alma J) slsmn Younts-DeBoe Co h4918 Star-mount dr
- " Jas R (Mary Ann) loan offr Gate City Sav & Loan Assn r Carlton dr
- " Jean K tchr Grimsley Sr Hi Sch r313 McIver
- " Jennie R (wid Robt) h1029b Olive
- " Jerry L (Audrey C) electn Wilborn Elec h3402 Dane
- " Jerry W (Helen C) bldg insp City Dept Pub Wks h1523 Rankin rd
- " Jesse C wldr Rierson Welding Serv r Asheboro N C
- " Joan E Mrs head nurse Cone Hosp r2118 Wright av
- " Joel M (Caroline C) dist mgr North America Assurance Society of Virginia h821 N Elm apt 2
- " John G (Fan C) sls mgr Flintkote Co h801 Meadow Brook la
- " John R r2411a Freeman Mill rd
- " John S jr (Juanita P) mach Newman Mach h1213 W Wendover av
- " John W (Kathleen M) slsmn Shulton Inc h902 Onslow dr
- " Juanita P Mrs br mgr Trans-World Radio r1213 W Wendover av
- " Judith R Mrs nurse Cone Hosp r3619 Holts Chapel rd
- " Julia M ofc wkr Sears r518 College rd (Glfld Col)
- " Larcenia M (wid Ulton W) h223 E Gaston
- " Larry D (Janet C) USAF r518 College rd (Glfld Col)
- " Leach J (Lelia S) h1508 Glenwood av
- " Lelia S Mrs wndr Cone Mills r1508 Glenwood av
- " Lessie G (wid Dwight L; Wood's Lunch) h1716 Ashe
- " Lillian r804 Arlington
- " Linda R r518 College rd (Glfld Col)
- " Lola Mrs r903 McGee
- " Lyndon slsmn Biltmore Dairies r3710 Oakwood dr
- " Macki studt r713 Morehead av
- " Malcolm J (Pearl A) painter h1513 McPherson
- " Marceline Mrs tchr Wiley Sch
- " Marcie W Mrs tchr Calvin Wiley Sch r1211 Pamlico dr
- " Margt L clk Cone Mills r1211 Walnut
- " Marguerite S Mrs chem Hilemn Laboratories h924 Walker av
- " Mary K Mrs tchr Jesse Wharton Sch r314 Broadview
- " Mary M Mrs opr SBT&T r713 S Elam av
- " Max R (Martha) tech W U Teleg r High Point N C
- " Michael L studt r3801 Madison av



HARDWARE DISTRIBUTORS, INC.

Wholesale Distributors of
NATIONALLY KNOWN BUILDERS' HARDWARE AND SPECIALTIES
1105 PARK TER. P.O. BOX 2517 TEL. 299-7341



HOME FEDERAL SAVINGS & LOAN ASSOCIATION

OF GREENSBORO

"The Home Federal is a Good Place to Save with Safety"

MAIN OFFICE - 113 N. GREENE ST., DIAL 275-7211

907

WOOD

- " Mildred J Mrs (The Little Coffee Shop) r2309 Spring Garden
- " Milton L (Edith C) trucker Cone Mills h1212 Summit av
- " Norman W mail handler Robt E Wood r1101 Bucking-ham rd
- " Ollie L (Mary L) br mgr Colonial Stores h3402 Lawn-dale dr
- " Orville E (Florine) routemn Gboro Diaper Service h1804 Willowore
- " Paul E (Elida A) slshr Cone Mills h2305 Maple
- " Paul F (Marie R) emp Cone Mills r508 Church
- " Posey D (Thelma C) ofer U S Int Rev Serv h730 Holt av
- " Posey D jr (Joyce L) plant wkr Joseph Ruzicka Inc h736 Holt av
- " Priscilla W Mrs mach opr Gboro Mfg r2531 Carroll
- " Ray G (Nora L) lm fxr Cone Mills h1528 Andover av
- " Richd C (Florence S) serv mnn duPont h2807 New Hanover dr
- " Robt E (Priscilla W) driver PO r2531 Carroll
- " Robt E (Annie L) mail contr PO Dept h1101 Bucking-ham rd
- " Robt E jr (Sarah R) clk PO h1319 20th
- " Robt J (Stella M) mech Grubbs Ford Motor h2029 Veasley
- " Rudolph J (Ruth I; Rudy's Place) r RD 4
- " Ruth H Mrs dept head Cone Hosp r RD 4 Box 553
- " Sadie G Mrs catcher P Lorillard Co r3212 Lardner rd
- " Sidney B (Anna P) slsmn Moore Realty Mtge h2411 Madison av
- " Sybil J Mrs br mgr Frye & Webster Cleaners & Laundry r RD 10 Box 366
- " Thelma H (Dutch Kitchen) r RD 1 Box 160
- " Therron B (Sadie G) chkr Western Carloading h3212 Lardner rd
- " Thos J investigator Pilot Life Ins h312 Ashland dr apt C
- " Thos J jr (Barbara F) copy editor Gboro News h1002a Hampton
- " Valeta N Mrs ofc sec Dr Wm A Leonard jr h203 E Bessemer av apt 6
- " Velvin T (Joy C) appr Assoc Survey Co h2404 Liberty rd
- " Vincent A r763 Bingham ct
- " Viola B Mrs slswn Raylass Dept Store r714 Englewood
- Wood W Reed (Georgia S), Physician 200 Medical Arts Bldg 344 N Elm, Tel 272-6137, Tel Answering Service 274-1501, h204 Rockford rd, Tel 272-5643
- " Wm (Barbara) slsmn r608 Guilford av
- " Wm A jr (Gertrude L) v-pres Duplan Corp h3801 Madison av
- " Wm A III studt r3801 Madison av
- WOOD WILLIAM B (Mary P), Mgr Smith-Courtney Co, 820 Winston (ORD), P O Box 928, Tel BRoadway 2-4557, h1213 Hammel rd, Tel BRoadway 3-1312
- " Wm J (Augusta Ymach Peebles Elec h2422 W Florida
- " Wm L (Gladys D) h436 N Dudley
- " Wm L (Loa E) r3902 Lacy av
- " Wm L jr (Estella J) agt Prudential Ins Co of Am h3906 Lacy av
- " Wm N (Barbara C) wise mgr Calco Distrs h709 Fine
- " Willie R (Leona R) wtchmnn Cone Mills h2501 Hubbard
- " Wire Metal Lathers Internatnol Union Local No 419 - Roy F Gleason jr sec 128 N Davie
- Wood's Lunch (Mrs Lessie G Wood) 1716 Ashe
- Woodall see also Woodell
- " Ben J (Moline H) mach opr Southland Wood Wks h415 E McCulloch
- " Elsie K Mrs h765 Gillies ct
- " Jesse G (Barbara A) emp Carolina Hatcheries h2214 Patterson

Communal Mausoleum in
Guilford Memorial Park, Inc.
Beautiful and Complete Interment Service
PERPETUAL CARE
5900 HIGH POINT ROAD CY 3-5177
Nite Telephone High Point, N.C. . . S-24722

WOODALL

- " Murray E (Madie L) mech Coca-Cola h2404 Rowe
- " Reuben S (Nancy P) agt US Int Rev Serv h3205 Oberlin dr
- Woodard see also Woodward
- " Charlie r811 Logan
- " Cora M (wid Wm H) h1605 Asheboro
- " Dorothy A ofc sec Standard Register h1700 N Elm apt G-3
- " Eddie L studt r3911 Honan dr
- " Edgar B (F Irene) atndt Sprinkle Serv Sta h3911 Honan dr
- " Emily Mrs nurse City Schs
- " Harry C (Bettie M) mfrs agt 2308 N Elm h do
- " Hobart L (Gladys L) formn Kirkman & Koury h1919 Merritt dr
- " Inez F Mrs nurse Dr Beavers & Beavers r3908 Galway dr
- " Irene H prsr Blue Bell r3911 Honan dr
- " James H (Oleta W) opr Container Corp of Am h2625 Stratford dr
- " James S (Grace M) slsmn King Zane Mtr r RD 1 Box 32 Climax N C
- " Jesse W (Mildred A) plant wkr McLeod Leather & Belting h407 1/2 S Spring
- " John E (Peggy F) emp Cone Mills r RD 1 Climax N C
- " John S (Mary C) h1607 Westridge rd
- " John W (Cassie S) mail handler REA Exp h811 Logan
- " Joseph L constn wkr Central Engineering r Dunn N C
- " Julia Mrs h6 Bessemer ct
- " Kay M Mrs city police r2228 Osborne rd
- " Leo A (Anna K) mech Dillon Auto Parts h3610 Groometown rd
- " Leroy E (Inez F) whsemn Worth Chem h3908 Galway dr
- " Lester D (Annie M) production mn Guilford Dairy Coop Assn h016 Cottage Grove av
- " Mary C Mrs rep Social Security Admn r1607 West-ridge rd
- " Memorial Baptist Church Rev Chas F Johnson pastor 804 Franklin blvd
- " Peggy F Mrs emp Cone Mills r RD 1 Climax N C
- " Robt E (Margt A) serv mn King-Melver h3126 Fielddale rd
- " S Gordon mech Gate City Mtr r RD 1 Whitsett N C
- " Sarah J clk County Register of Deeds r RD 1 Whitsett N C
- " Ted C (Ruth M) production Guilford Dairy Co-op Assn h913a Broad av
- " Thos H parts mn Gate City Mtr r RD 1 Whitsett N C
- " Thos R (Lurlei R) acct Lindsay Squires & Everett h3307 S Elm

East Lee Sunoco Service

Complete Lubrication - Washing - Tires - Batteries
Road Service - We Give S&H Green Stamps

A. Thomas Bozovich, Owner

106 East Lee at Arlington Tel. BRoadway 4-9391

3
**CONVENIENT
BRANCHES**

FRIENDLY
BRANCH
617 Green
Valley Road

Dial
292-0552

PLAZA BRANCH
1702
Battleground Ave.

Dial
274-6546

SUMMIT AVE.
BRANCH

1201
Summit Ave.

Dial
274-3284

**S. T.
WYRICK
& CO.**

Office
Equipment
and
Supplies



Complete
Office Layout
Service

Engraving
Printing
Rubber Stamps
Portable
Typewriters

117 N. GREENE

DIAL
272-4133

F. D. LEWIS AND SON, INC.

READY-MIXED CONCRETE

348 W. LEE ST., P.O. DRAWER 3325

TELEPHONES CONCRETE PLANT 272-2128, OFFICE 272-0118

FUEL OIL
Tel.
CYpress 9-0431

**HARDIN
OIL CO.
INC.**

Filtered
and
Metered



**PROMPT
SERVICE**

Kerosene

TEL.
CYpress
9-0431
4206
Oakland Ave.

**Brinsfield
Lincoln -
Mercury
Inc.**

**LINCOLN
CONTINEN-
TAL
MERCURY**

**COMET
METEOR**

**SALES
SERVICE**

273-6955

335
N. GREENE ST.

GUILFORD BUILDERS SUPPLY CO., INC.

"The House of Quality"

Complete Line of
BUILDING MATERIALS

"The Home of Service"

1621 BATTLEGROUND AVE.

DIAL 273-9481

908

Greensboro's Complete Outfitters for Men and Boys Since 1890

Vanstory
CLOTHING COMPANY

Jefferson Bldg., 107-109 N. Elm Tel. 275-2807
(SEE PAGE 43 BUYERS' GUIDE)

WOODARD
"Tommy W (Margt G) chemist A & T Col r801 Dunbar apt M
"Tony M (Joyce B) designer Burl Indus h2228 Fordham blvd
"W Marshall studt r2308 N Elm
"Wm city police r3710 Oakwood dr
"Wm C (Betty E) clk New Dixie Lines h903a Grayland
"Wm E (Emily H) clk J P Stevens & Co h4006 Eastwood dr
"Wm H city police r2228 Osborne rd
Woodburn Alice M Mrs tchr Happy Day Nursery Sch & Kindergarten r618 Logan
"Madroe (Alice M) hopper feeder Cone Mills h618 Logan
"Raymond E drftsmn Caro Steel & Iron r1113 Lexington av
Woodell see also Woodall
"Anna L ofc sec Sou Elev r High Point N C
WOODPELL E A & CO INC, Jonathan D Woodell Pres, James I Helms Sec-Treas, Printing, Engraving, 221 E Sycamore, Tel BRoadway 5-6319, Night Tel CYpress 9-4972
"Frances B Mrs ofc sec Elks Club r5710 Cambridge
"Jesse D (Mary A) crd gmbr Cone Mills h1411 Maple
"Jonathan D (Frances B) pres E A Woodell & Co Inc r5710 Cambridge rd
"Joyce M bindery wkr Joseph Ruzicka Inc r3704 E Bessemer av apt 3
"Kenneth constn wkr r823 Rankin pl
"Lillian B (wid Thos W) r2508 Liberty rd
"Mary A Mrs clk Meyer's r1206 17th
"Myra L pairer Troxler Hos h3704 E Bessemer av apt 3
"Nathan B jr acct Lindsay Squires & Everett r High Point N C
"Ora B (wid Harvey A) h406 Blandwood av apt 4
"Wm T (Hazel E) investigator ABC Bd h3219 Oberlin dr
Wooten see also Wooten and Wooton
"Delilah D (wid John) cook Mayfair Cafeteria h311 Bennett
"Ralph L (Rosalie M) prof A&T Col h2009 Asheboro
"Rosalee M Mrs notary public 2009 Asheboro r do
"Woodford Clara E clk Sears h1006 Walker av apt 10
"Woodwell James jan Natl Theatre h409 Best
Wooldie see also Woody
"Betty A ofc sec Burl Indus r4313 Princeton av
"Edw H (Flora M) h736 Jordan ct
"Geo F (Wava) mech Dr Pepper Distributing r RD 1 Box 165
"Mary ofc sec Investors Diversified Services r4313 Princeton av



MODERN PLUMBING CO., INC.
CONTRACTORS - PLUMBING AND HEATING
REPAIRS - COMMERCIAL - INDUSTRIAL - RESIDENTIAL
945 FAIRGROUND AVE.
Tel.
299-4640

WOODIE

"Patricia F sten Blue Bell r4313 Princeton av
"Quincy C (Mary E) driver Western Auto h1899 Albattross
"Spencer M (Selma M) saw mill opr h4313 Princeton av
Wooding Helen C Mrs slswn Stragham Book Shop r605 Magnolia
"Jack W (Helen C) asst credit mgr Meyer's h605 Magnolia
"Marcia A studt r605 Magnolia
"Sara A supvr FHA h3710 Oak Wood dr
Woodland Realty Co John K Voehringer jr pres 102 N Elm R511
Woodlee Charlie C carp h800 W Lee
"Ellis R (Ressie E) lab City Dept Pub Wks h3712 Phillips av
"Harvey S (Jo Ann V) h407 Burtner
"Ola Mrs h1702 Oak
"Woodhief Henry L (Roxie O) h801 Park av
"L Estelle (wid Wm E) confr lobby Federal Bldg r510 W Washington
"Wm T analyst Burl Indus r1007 Latham rd
Woodmansee Roy E (Dorothy L) lab Guilford Mills h767 Alonzo ct
Woodmen of the World Life Insurance Society Marvin E Garner dist mgr 108 1/2 S Greene Rm 1
Woodroof Albert C (Mary R) archt AIA 1813 Pembroke rd h607 Woodland dr
"Albert C jr (Betty M) archt 1813 Pembroke rd h1122 Cridland rd
Woods see also Wood
"Bessie C Mrs nurse Cone Hosp r Graham N C
"Bessie M Mrs fnshr Fox Clns & Lndry r1112 Pisgah Church rd
"Billy tex wkr Cone Mills r RD 1 Brown Summit N C
"C R h3609 Old Battleground rd
"Catherine r4101 Raleigh rd
"Chas A studt r200 W Avondale
"Chas W jr (Edith H) tchr Central Sch h1836 Villa dr
"Charlie W (Ivory B) wash mn Summit Center
"Esso Serv r513 E Bragg
"Clarence S (Bessie C; Manufacturing Sales Co) h307 Meadowbrook ter
"Claudia S (wid Cornelius T) h2808 Hiatt
"Cleo D sht mtl wkr Dixie Roofing r2808 Hiatt
"Daisy N (wid Dillard C) h773 Gillies ct
"David r1308 Orchard
"Dorothy L (wid John) maid h617 Macon
"Edw C driver Appliance & TV Center r1008 Wharton
"Elbert L (Nettie A) electn Cone Mills r RD 5 Reidsville NC
"Eliz r1308 Orchard
"Elsie M maid h1308 Orchard
"Elva W Mrs cook Happy Day Nursery Sch Kindergarten r1808 10th
"Elvoid (Thelma L) tex wkr Cone Mills h1614 Lansdown
"Elwood lab Gboro Marble & Tile r1338 Oakland av
"Ethel T Mrs opr T V Beauty Shop r1919 Taylor
"Evelyn W Mrs h815 Highland av
"Faye D Mrs cash J R Woods Gro r406 Garrell
"Florence E Mrs key punch opr Western Auto r2228 Osborne rd
"Frances L Mrs bkpr Guilford Dairy Co-op Assn r RD 4
"Fred E jr (Mary F) adj Hartford Accident & Indemnity h1004 Onslow dr
"G Leonard studt r1808 10th
"Gladys D Mrs prin Jones Sch r436 N Dudley
"Harry L (Helen G) sht mtl wkr Air Conditioning Corp h1114 Park ter
"Haywood D (Etta T) jan PO h1705 Lindsay

TALLEY ELECTRIC CO., Inc.

COMMERCIAL

ELECTRIC CONTRACTORS

RESIDENTIAL

"Electric Heating and Air Conditioning Specialists"
(SEE PAGE 79 BUYERS' GUIDE)

1109 Battleground Ave.

Phone 274-1531



Mercedes
Benz

BERRY'S, INC.

YOUR AUTHORIZED QUALITY MERCEDES-BENZ AND LARK DEALER

Sales — Service

801-811 S. Elm St.

(See Page 17 Buyers' Guide)

DIAL 273-8241 and 272-4573



909

WOODS

- " Herbert J (Winifred W) dept head Burl Indus h200 W Avondale
- " J R Grocery (J Russell Woods) 608 Gorrell
- " J Russell (Faye D; J R Woods Grocery) h408 Gorrell
- " James (Mazie S) greenskpr Green Valley Golf Course h807 Tuscaloosa
- " James E r816 W Lee
- " James F (Peggy J) dept mgr Sou Converting h3701 Manor dr apt C
- " James H (Nora H) tchr PS h600 Julian
- " James W stud r1010 Perkins
- " Jean tchr Geo A Grimsley Sr Hi Sch r404 N Ridge-way dr
- " Jesse J r715 Gillies ct
- " Jimmie r907 Foushee
- " John E (Ethel T) driver J P Stevens & Co h1919 Tay-lor
- " John F (Kay F) jan J P Stevens & Co r1408 Huffine Mill rd
- " Johnson (Patricia B) emp Stage Decorating & Sup-plies RD 2
- " Joseph R (Peggy C) pres-treas Woods Radio & Tele-vision Service Inc h1324 Surry dr
- " Julie A clk Burl Indus r311 W Fisher av
- " Lake W (Louise B) aud H L Cable Constn h3509 Dog-wood dr
- " Leroy (Elaine B) wash Kirkman & Koury h1200 Warren
- " LeRoy (Annie T) carp Frye & Webster Cleaners & Laundry r1614 Lansdown
- " Lex I driver G D Reddick Inc r RD 4 Burlington N C
- " Louise B Mrs tchr Kiser Jr High Sch r3509 Dogwood dr
- " Lura L chkr Gboro Lndry & Clns r817 W Lee
- " Lyndon (Florence) slsmn Biltmore Dairy Farms r2228 Osborne rd
- " M Louise clk Southern Life Ins h3831c High Point rd
- " Marianne H Mrs tchr Bluford Sch r1604 S Benbow rd
- " Mary A Mrs tchr Alachance School r1204 Country Club dr
- " Matthew (Elva W) jan WFMY TV mgr East White Oak Community Center h1808 10th
- " Mildred H Mrs btry flr Cone Mills r816 W Lee
- " Nancy A tchr Proximity Sch h1720 McKnight Mill rd
- " Maurice F (Marlene H) prin Mooresville Bd of Educ h1604 S Benbow rd
- " Nell F (wid Walter S) h415 Muirs Chapel rd
- " Nora S Mrs btry flr J P Stevens & Co h1716 Elwood av
- " Olive C Mrs slswm Kress r3831c High Point rd
- " Peggy C Mrs sec Woods Radio & Television Service Inc r1324 Surry dr
- " Radio & Television Service Inc Joseph R Woods pres-treas Mrs Peggy C Woods sec 1708 Spring Garden
- " Raeford driver West Bldg Supply h204 Gillespie apt B
- " Ralph r1300 Oakland av
- " Raymond (Francis) slsmn Jones Bros Bakery r RD 4
- " Robt S (Etta W) lm fxr Cone Mills r RD 1 McLeans-ville N C
- " Robey F (Espie W) h1008 Wharton
- " Robey F jr stud r1008 Wharton
- " Roy L (Julia A) brklyr h311 W Fisher av
- " Sam driver G D Reddick Inc r RD 4 Burlington N C
- " Samuel J (Lella M) hipr Cone Mills h1707 Gordon
- " Shirley M r1619 Alice av
- " Steve W hipr Cone Mills r Gibsonville N C
- " T. Eug (Nancy P) claim mgr Am Ins Group h1202 Forest Hill dr
- " Tarlton E (Eliz A) eng Vick Chem h3202 W Florida
- " Thurman (Glady S) porter ABC Bd h771 Potat ct
- " Valoyce nurse Little Bo Peep Play Sch & Kinder-garten r210 Shaw

SCHENCK & CO.

Established 1912
DAVID SCHENCK, C.P.C.U.
FIRE — CASUALTY — AUTO
INSURANCE

1025 HOMELAND AVE. TELS. 272-2175, 272-2176

WOODS

- " Wade (Lucille) roofer Gate City Roofing r604 Watson
- " Wm C (Mildred H) fxr Cone Mills h816 W Lee
- " Wm J mtceam Sou Oxygen r415 Muirs Chapel rd
- " Wm T (Virginia M) dept mgr Joseph J Stone & Co h907 Foushee
- " Wm W (Jean C) tchr Burl Indus & Tech Sch h901a Grayland
- " Willie H r1308 Orchard
- " Woodside J A painter Harry L Hill r RD 2 Summerfield N C
- " Woodson Brent B (wid Chas W) h304 Elmwood dr
- " Chas W tchr Central Jr Hi Sch r1836 Villa dr
- " Thos T Rev (Deludie B) h1309 Willard
- " Woodward see also Woodard
- " Bessie C Mrs maid h116 Marshall
- " Emily L studt r116 Marshall
- " Francis P (Alice M) mfrs apt 3903 Galway dr
- " Herbert E (Alice K) h3009 Masonic dr
- " Margt A (Woodward Prosthetic Co) r Lake Brandt rd RD 2
- " Noral brklyr Heath & Son Masonry Contractors r Whitsett N C
- " Prosthetic Co (Robt and Margt A Woodward) dental laby 330 Church
- " Robt (Lillian W; Woodward Prosthetic Co) r Lake Brandt rd RD 2
- " Woody see also Woodie
- " Alton emp Burl Indus r209 W Smith
- " Arth customer eng Underwood Corp r RD 7
- " Clyde A (Virginia P) instr Burl Indus h2710 Ever-green dr
- " Edw J (Mary M) h417½ Walker av
- " Elsie E Mrs waitress College Drive-In h837 Rugby
- " L L (Betty) chkr Central Mfr Lines r RD 8 Box 1257
- " Major (Minnie D) opr AAC Fertilizer h301b Gant
- " Peggy S Mrs sten Henry Walke Co r Kool Springs Trailer Park
- " S Lynn (Peggy S) tchr Central Jr Hi Sch r Kool Springs Trailer Park
- " Wm H (Mary H) driver Thompson & Arthur Paving Co h4101 Jamison pl
- " Wm H (Gisela) mech E F Craven Co r300 E Vandalia rd
- " Woodyard Wm C (Mary) 2d v-pres Pilot Life Insurance Co r5306 Wayne rd
- " Woolard Carlon M clk City Planning Dept r609 Holt av
- " Carol L x-ray tech Wesley Long Hosp h117 Church apt 11
- " Carolyn M planning dept City h609 Holt av
- " Ernest P (Pauline S) stchwmm SBT&T h313 Lynbrook dr
- " Horace E (Mildred B) pres H E Woolard's Piedmont Insurance Agency Inc h2908 New Hanover dr

FARABEE MACHINE & PARTS CO., INC.

Engine Rebuilding
Cylinder Reboring
Valve Jobs



Crankshaft
Grinding
Piston Grinding

206 Walker Ave.

Dial 274-0108

CANTER ELECTRIC CO.
 ALL TYPES OF WIRING
 INDUSTRIAL — COMMERCIAL — RESIDENTIAL
 QUALITY AT LOW COST
 "A TRIAL WILL TELL"
 2420 HIGH POINT RD. • TELEPHONE 392-2060
 NIGHTS AND HOLIDAYS TELS. 299-5067 OR 272-5809



**SUPER
MARKETS
INC.**

**BETTER
FOOD
FOR
BETTER
LIVING**



(SEE PAGE
102
BUYERS' GUIDE)
FOR
LOCATIONS

GREENSBORO AWNING CO.

RETAIL — MANUFACTURERS — WHOLESALE

- Aluminum Awnings
- Aluminum Storm Windows

CAPITOL

- Jalousies
- Aluminum Storm Doors



Dial 275-5389

1043-45 Oakmont Ave. (ORD)

HAVING
TIRE
TROUBLE
?

WE'RE
READY TO
SERVE
YOU WITH

**U.S.ROYAL
TIRES**

ALSO

- Recapping
- Alignment
- Brake Service
- Batteries

**DYE
Tire &
Recapping
Co., Inc.
DIAL
275-9633**

**903-05
W. Lee**
(See Page 180
Buyers' Guide)

**D. E.
Brown**

General
Contractor



RD 2, Box 573

**Brown
Summit
N.C.**

DIAL
656-3937

DAVID J. WHITE

Sales — Appraisals

REALTOR

Rentals — Mortgage Loans

Phones 272-8593 or 272-6117

216 W. Market St.

910



E. L. RUMMAGE

CONSTRUCTION COMPANY

WE BUILD DAMS, LAKES
and CLEAR WOODLANDS
3 Miles W. of Pleasant Garden on
Davis Mill Rd., P.O. Box 187
DIAL 674-5571
Pleasant Garden, N.C.

WOOLARD

" James F (Dorothy C) slsmn Wheeling Steel h406 Ed-
ney Ridge rd
" Judy cash Modern Finance r RD 4 Box 774
Woolard's H E Piedmont Insurance Agency Inc Horace
E Woolard pres Roy M Booth sec 506 N Greene
Woolley Ada M maid WCUNC h715 Norwalk
" Felix W r715 Norwalk
" Fred A (Mae E) lab r1930 E Market
" Jas L (Frances D) lab Pomona Pipe Products h721
Norwalk
" Wm C hlpr Cone Mills r721 Norwalk
Woolf Ruby tchr Jackson Jr Hi Sch h301 Tryon apt A
Woolfolk Eliz P (wid T R) h210 Isabel
" Wm R (Hazel M) buyer Sears h1811 Huntington rd
Woolford John R jr (Sandra K) packaging eng Container
Corp of America h118 Batchelor dr

Woolen Velva W Mrs ofc sec Shelburne & Harris
r Winston-Salem N C
Woolworth F W Co 122 S Elm, 620 Friendly Center rd
and 1014 Summit av
Woolsey Thos H (Peggy P) credit mgr Genl Mtrs
Acceptance h2003 Dellwood dr
Wooten see also Wooten and Wootton
" Abraham emp L Richardson Mem Hosp r2307 McCon-
nell rd

" Artie jr (Mary O) lab Raymond Whitser h727 Willow
ct
" Betty M ofc sec Burl Indus r507 Edney Ridge rd
" Bob L (Odessa S) city firefighter h716 Pine
" Carl J (Peggy) treater Bruce Terminix r RD 2 Sum-
merfield N C
" Chas W (BettyM) prntr Gboro News h507 Edney Ridge
rd
" Coy (Hazel H; Wooten Service) h4404a Trinity av
" Dessie H (wid Lester L) h401 Franklin blvd
" Edna C Mrs production P Lorillard Co r4108 Hamp-
shire dr
" Emma W Mrs maid h1102 Landreth
" Ernest L (Della P) tailor Johnson & Aulbert Clo
h1729 Dunbar
" Evelyn P Mrs bkpr N C Natl Bank r1001 Idlewood dr
" Everette L (Judith E; Wooten & Stevens Sunoco Ser-
vice Station)
" Frances tchr Wiley Elem Sch r319 S Chapman
" Frank waiter Gldf College r1029 Ashe
" John clk Cummins Diesel Sis h2504 Wright av
" John A (Gertie P) emp L Richardson Mem Hosp h2307
McConnell rd
" John H (Ruth R) electn Safety Sou Ry Serv Corp h1036
W Market apt 7

GRANT'S BEAUTY SALON

MRS. H. C. GRANT, OWNER

905 LOGAN

TEL. BRoadway 4-2698

WOOTEN JOHN L (Treva L), V-Pres and Asst Sec
Southern Life Insurance Co, Southern Life Bldg 330
S Greene, Tel 275-9681, h3508 Dogwood dr, Tel
299-9098

" Judith E Mrs ofc sec Cone Mills
" June D (Shelby W) asst mgr Colonial Stores h535
Parker tr
" Leslie W jan Ryder Tank Line r1701 Huffine Mill rd
" Oscar (Eliz R) hlpr Cashon's Furn & Decorating
h108b Durham
" Phyllis M nurse Cone Hosp r1137 Church apt B-5
" Ralph baker Piedmont Pie r902 Best
" Robt G (Edna C) driver Thompson-Arthur Paving
h4108 Hampshire dr
" Ruth R Mrs cafeteria mgr Proximity Sch r1036 W
Market
" & Stevens Sunoco Service Station (Everette L Wooten
James H Stevens) 2100 Asheboro
" Thos A (Pauline H) plant eng Coca Cola h1009 Glen-
wood av
" Thos D Rev (Minnie H) barber Pender's Barber Shop
h812 Douglas
" Wm plant wkr Nehi r810 Person
" Wm F (Annie) mtee Ellis Stone r Gibsonville N C
Wooters E Marvin (Eileen C) asst acct City Account-
ing Dept h1006 Pamlico dr
" Howard L (Mildred A) insp Staff Bur Police Dept
r618 Holt av
" Margt H (wid Albert L) h618 Holt av
Wootton see also Wooten and Wootton
" B L lab Roy Crowbar Co r810 Pearson apt 3
" Chas D (Kath C) slsmn h3005 Trenton rd
" Henry S jr slsmn Harvey West Music r634 N Elm
" Kathryn C Mrs ofc sec Royal-Globe Ins r3005 Tren-
ton rd
" Maie D (wid Henry S) h634 N Elm
Word E Prentys (Constance B) slsmn h4000 Dogwood dr
" L Michael studt r4000 Dogwood dr

WORDSWORTH JAMES D JR (Mary E), Asst Cash
North Carolina National Bank, 301 S Elm, Tel
275-9571, h2500 Celeste dr, Tel 299-7162
Work Arlene H Mrs tchr Porter Sch r25110 Walker
" E Gertrude r722 Dick
" James (Arlene H) eng Western Elec h2510 Walker av
" M Evie h722 Dick
Workman Bertha B Mrs mach opr Gboro Mfg r517 S Ay-
cock
" Edw (Lois O) driver Kirkman's Airport Trans h3207
Spring
" Fannie E Mrs prsr East N Clms h614 Nantucket
" Geo T formn Thomas Elec Contrs r High Point N C
" Jeanette L r1108 Archer
" Percy E (Lois) driver Kirkman's Airport Trans r3207
Spring
" Robt C (Bertha B) cabt mkr Mendenhall Lbr h517 S
Aycock
" Sallie L (wid Willie W) h1108 Archer
" Wayne W exam Fed Deposit Ins r310 Hillside dr
WORLD TRAVEL SERVICE, Miss Patsy A Taylor
Mgr, 459 W Market, Tel 273-6932
" War No 1 Memorial Stadium 420 Bagley
Worley Arth jr driver Scott's Whol r917 Bennett
WORLEY BLAND W (Ada H), Sr V-Pres Wachovia
Bank & Trust Co, 200 S Greene at Sycamore, Tel
275-0411, h2302 Danbury rd, Tel 273-9556

" Eug L (Peggy A) mech Kirkman & Koury h rear 2124
Pinecroft rd
" Geo (Nancy) emp P Lorillard r711 5th av
" Jean C Mrs ofc sec Chaufs-Teamsters & Hlprs
Local 391 r RD 1 Brown Summit N C
" Larry M driver Thompson-Arthur Paving r Thomas-
ville N C
" Nancy Mrs emp P Lorillard Co r711 5th av

COVIL INSULATION Co. of N.C.

(ORD)

1920 SULLIVAN ST.

P.O. Box 6174

DIAL 275-2894

CONVENIENT
Battleground Branch
1804 Battleground Ave.
South Greensboro Branch
122 E. Lewis
Installation Loan Dept.
621 S. Elm

Bank of Greensboro

YOUR HOMETOWN BANK

MAIN OFFICE — SOUTHEASTERN BUILDING — DIAL 274-3201 (ALL DEPTS.)

BRANCHES
Summit Shopping Center Branch
926 Summit Av.
Spring Garden Branch
3101 Spring Garden
Farm Service Dept.
122 E. Lewis

911

WORLEY

" Paul W mach opr Gboro Blueprinters r719 Jordan
ct
" Ray T clk A & T Col r142 N Dudley
" Reginal hlpr Cleggs Bakery r539 Pearson
" Robt J (Wilhelmina K) jan Proximity School h917
Lincoln
" Rosa Mrs h620 Watson
" Ruby R Mrs ofc sec Kirkman & Koury h4104 Dogwood
" Theo restr wkr r1009 Bennett
" Wilhelmina K Mrs smstrs Blair & Johnson Tailor
Shop r917 Lincoln
Worrell Betty W Mrs sec Vandalie Sch r1708 Walker
av
" Clyde furn wkr Benbow Reproductions r High Point
N C
" Ellen H (wid Benj) h1612 Trogdon
" John (Betty W) tchr Jackson Jr Hi Sch h1708 Walker
av
" Margt B (wid James A) h505 Chancery pl
" Mary W Mrs tmkpr Cone Mills r1615 Rankin rd
" Wm H (Mary W) hlpr Cone Mills h1615 Rankin rd
Worsham Jack W (Mary W) pres Southern Plastics
Engineering Corp h102 W Newlyn
" Mildred C clk Burl Indus r1609 Textile dr
" Wilbur G (Mildred C) clk PO h1609 Textile dr
Wesley Anne B Mrs tchr Grimsley Sr Hi Sch h400 S
Mendenhall
Worth Alex M jr (Ann P) pres-sec Shamrock Corp
r705 Dover rd
" Anna clk Blue Bell h613 S Mendenhall
" Chemical Corp Philip M Segal pres Robt J Clein
v-pres Mrs Mary P Segal sec G Philip M Segal jr
treas Mrs Adeline Winfree asst sec-asst treas 503
S Spring
" H B r427 W Sycamore
" John F (Lela S) delmn Baker Firm r923 Reind
" Rose P prsr Gboro Lndry & Clns r853 Vance
" Ruth tchr Brooks Sch h301 McIver apt 3
" Wm T (Mary J) supvr J P Stevens & Co h2709 Lilac
rd
Wortham Ermis (Jean O) whsemn Edgcomb Steel h1215
Oakmont av
" Katherine P maid O'Henry Hotel r1014 Arbar dr
" R Benj (Kath P) hlpr Gboro Marble & Tile h1014
(2407) Arbar dr
" Willis L jr (Anna M) mach P Lorillard Co h2204
Fairfield av
Worley Lillie D Mrs h306 York
Worthing Clarence L (Mamie R) lab Mineral Recovery
h1021 Ardmore
Worthington Geo pres Accident Indemnity Insurance Co
r7 Forest Lake rd
" Henry R (Bessie M) production mgr Cameo Hos h1121
Montpelier dr
" Jessica E Mrs h417 N Cedar apt 6
" Worthy Arth ship clk J W Scott & Co r917 Bennett
" Fred M (Lela M) loader McLean Trucking h509 East
" Pauline Mrs v-pres Mt Pisgah Holiness Church of
God Inc
" Pauline R Mrs maid h779 Willow ct
" Ridger oven man Bamby Bakers r539 Pearson
Wortman Anita Mrs (Sands Motel) r3114 N O'Henry
blvd
" Lothar (Anita; Sands Motel) h3114 N O'Henry blvd
Wray see also Ray and Rhea
" A Albert (Mildred L; Wray's Grocery) r Brown Sum-
mit N C
" Allene J Mrs r3707 Oak Grove av
" Allie A (Mildred; Greensboro Laboratory) r RD 2
Brown Summit N C
" Anne J insp Troxler Hos Mill h328 Church
" Annie B (wid John D) h508 Stewart
" Annie H (wid E C) h2505 Battleground rd

Clendenin, Wrenn & Kirkman

Appraisals, Property Management, Rentals
Multiple Listing Service

218 W. Gaston

Phone B Roadway 2-3183

WRAY

" Betty S Mrs nurse Cone Hosp r RD 6 Box 174
" Cal A jr (Mildred E) carrier PO h3310 Immanuel rd
" Calvin A (Julia N; State Billiards) h1313 W Wendover
av
" Charlie A (Jean H) slsmn King Zane Pontiac h1103 W
Northwood
" Cicero E tndr Cone Mills r RD 1 Summerfield N C
" Clyde W humidifer mn Cone Mills r3513 Church
" D Frank (Agnes H) repr Vick Chem h429 Vandalia
rd
" David L dispr City Police Dept r RD 6 Box 174
" Delphia M Mrs home maker County Dept Pub Welfare
r RD 1 Guilford N C
" Dorothy Mrs prsr Smith Dry Cln r823½ Ashe
" Ernest (Jessie R) tex wkr r606a Warren
" Eula W Mrs clk Dillard Paper r1309 Caldwell
" Everett A (Jane B) carrier PO h1010 Vance
" Geo A (Betty J) brklyr J D Summers h201 Erwin
" H Eug (Clara J) h212 E Whittington
" Harriet L r1604 McKnight Mill rd
" Helen B emp Blue Bell r1802 Woodmere dr
" Howard (Mabel B) mixer Todd Quaker Donut r Stone-
ville N C
" Hugh D (Helen L) mail handler PO h1409 Old Hickory
dr
" James A oiler Cone Mills r1919 Way rd
" James E r2505 Battleground rd
" James L (Henrietta L) h4244 Ashland dr
" James R (Nettie R) h1604 McKnight Mill rd
" Jesse C (Betty Ann) rte mn Pet Dairy Products
r RD 1 Draper N C
" John D jr emp American Supper Club r508 Stewart
" John W tex wkr Cone Mills r RD 1 Brown Summit N C
" Julius B (K Mazel) tech Gboro Laboratory h2207 Oak
Hill dr
" K Mazel Mrs investigator Credit Bur of Greater
Gboro r2207 Oak Hill dr
" Lillie nurse 909 Wilmington h do
" Louis (Sally S) clk PO h1303 Elmer
" Louise r300 Church
" Mabel B Mrs bkpr N C Natl Bank r PO Box 166 Stone-
ville N C
" Maggie C h606a Warren
" Mamie (wid L W) r2406 Walker av
" Marjorie D sten US Dist Atty r2516 Berkley pl
" Mattie B Mrs bindery wkr Fisher-Harrison Printing
h434 Battleground av
" Mattie H (wid John) maid r808 Logan
" Mildred L Mrs mgr Wray's Grocery r Brown Summit
N C
" Monroe J (Ester) rtemn Pet Dairy Products r Draper
N C

A. W. HIGGINS FURNITURE CO., INC.

Since 1924

COMPLETE HOME FURNISHERS

Nationally Advertised Lines

McCONNELL ROAD

TEL. 272-1974

PHIPPS HARDWARE CO. INC.

215 N. Elm
CHINA, GIFT
and
GOURMET SHOP
TEL.

272-5831

•••••

Hardware
Electrical
Appliances

TEL.

272-0179

•••••

Sporting Goods
Dept.
Basement
Tel.

273-4447

•••••

Marine Dept.
BOATS
Johnson Motors
Marine Hardware
and
Boat Trailers
2601 S. Elm
Tel. 275-8589

F L O W E R L A N D

TEL.

299-7919

2503
SPRING
GARDEN

CITY
WIDE
DELIVERY

2166 Lawndale Drive
Dial 274-6308

CRUTCHFIELD-BROWNING DRUG STORE

PRESCRIPTION DRUGGISTS

CITY
WIDE
DELIVERY

2166 Lawndale Drive
Dial 274-6308

Binswanger Glass Co.

Established 1872
Headquarters for
Glass For Over
90 Years

Serving 15
Southern States
Plate Glass
Window Glass
Mirrors
Safety Glass
Auto Glass
Replacement
Store Front
Specialists

Authorized
Distributors for
Libbey-Owens-
Ford
Air-Seal Windows
Armstrong
Building Material

Largest Stock
in the South

2710

Potterson

DIAL

Broadway 5-5344

(See Page 101
Buyers' Guide)

J. M. Lancaster Inc.

P.O. Box 2462
2915-17

Freeman Mill
Rd.

Telephone
299-7565
Greensboro, N. C.

Investors
Manufacturers
Distributors
to the
Woodworking
Industry
for 43 years

- Air Assembly
Machines
- Air Electric
Assembly
Machines
- Air Electronic
Assembly
Machines
- Motorized
Glueing
Machines
- Sanding
Machines

WRITE
WIRE
CALL
VISIT

MONTALDO'S

LADIES' READY-TO WEAR, MILLINERY, LINGERIE, FURS, ACCESSORIES, COSMETICS and SHOES
COLONY SHOP and SPORTS WEAR — SECOND FLOOR

200 N. Elm at Gaston

(See Page 46 Buyers' Guide)

Tel. 275-1633

912

GENERAL LINEN SUPPLY SERVICE

DIVISION OF GREENSBORO LAUNDRY & CLEANERS, INC.

Locally Owned and Operated Why Send Your Money Out of Town?
RENT — WHY BUY? — WE SUPPLY
Towels, Smocks, Coats, Pillow Cases, Table Linen, Sheets, Hospital Service,
Uniforms, Aprons; for Druggists, Dentists, Doctors, Beauticians, Offices,
Motels, Restaurants, Hotels, Barbers

120 W. LEWIS ST.

DIAL 272-7182

WRAY

" Nettie R Mrs sprnr Cone Mills r1604 McKnight Mill rd
" Norman C driver Morgan Trucking Lines r Mayodan
N C
" Ola T Mrs qlr Cone Mills h323 Tate apt 4
" Oliver J jr (Eula W) fornm Kirkman & Koury h1309
Caldwell

" Percy W (Helen M) dispr City Taxi h1612 Marion
" Philip C clk L & E Packing Co r1230 W Wendover av

WRAY PLUMBING & HEATING CO INC, W E Wray
Chairman of the Board, E C Blaylock Pres, Mrs
Dorothy W Blaylock Sec-Treas, Plumbing and
Heating Contractors 308 E Bragg, Tel BRoadway
2-1502, Nights and Holidays Tel BRoadway 4-2052,
For Night Emergency Service Tel CYpress 9-1166

" Rebecca A bkpr Bank of Gboro r RD 7 Box 327
" Richd L equip opr Thompson-Arthur Paving r328
Gorrell

" Robt H swpr Cone Mills r RD 2 Summerfield N C

" Sallie K (wid Henry D) h1130 Magnolia

" Sallie L supvr Credit Bur of Greater Gboro r1130
Magnolia

" Sallie S ofc sec Cone Mills r1303 Elmer

" Sidney L (Jessie) dept mgr King-Zane Mrs r RD 10
Box B-888

" Vergie W (wid Berkeley) emp Carter Fabric h2200 1/2 S I
Elm

" W Bratcher (Greensboro Laboratory) r Fairfax rd
RD 7 Box 327

" W Howard (Ella D) carp Cone Mills h3513 Church
av

" Wm D (Imagene S) plmb Wray Plmb & Htg h4410 Har-
vard av

" Wm E (Minnie R) chairmn of bd Wray Plumbing
& Heating Co Inc h1409 Cardinal pl

" Wm L (Helen B) city firefighter h1802 Woodmere dr

" Wm L driver F D Lewis & Son r2009 Lee's Chapel rd

" Willie T (wid Chas C) bkpr Edmonds Summit Center
Drug h1230 W Wendover av

Wray's Grocery (A Albert Wray) 1128 Magnolia

Wrenn see also Renn

" Alf W studt r714 Gillespie

" Allen T (Blanche B) mach Pomona T C Co h4610 Hill-
top rd

" Anne J Mrs case wkr County Dept Pub Welfare r300
Elmwood dr

" Annie B (wid Thos) h1008 N Eugene

" Arth O (Josephine R) city firefighter h2107 May-
wood

" Avis S Mrs slswn Walgreen's h407 Overlook

" Bernard W (Pauline H) repr Cone Mills h1207 11th
Wrencher Betty M h1014 Cottage Grove av

Big Glass Restaurant

MRS. MARGARET HOLLIDAY, OWNER

824 S. ASHE ST.

TEL. 272-9224

Wrenn Blanche B Mrs nurse Cone Hosp r4610 Hilltop
rd
" Bros Frank D Lilly sls rep fork lift trucks 1303
Headquarters dr

WRENN C E ESSO SERVICENTER

OWNER

C E "GENE" WRENN

HUMBLE PRODUCTS and SERVICE

"A COMPLETE ONE STOP SERVICE"

"WE PICK-UP and DELIVER YOUR CAR

1115 SUMMIT av

TELEPHONE 275-3226

" Carl slsmn Tenn-Caro Trans r Burlington NC

WRENN CHARLES P (Rushie M), Trust Officer North

Carolina National Bank, 101 N Elm, Tel 275-9571,

h3411 Cloverdale dr, Tel 288-4610

" Clarence E (Ruth S; C E Wrenn Ezzo Servicerter)

h2917 New Hanover dr

" Clement jr (Anne J) slsmn Helms Mtr Exp h300
Elmwood dr

" Clothing Co (Wm W and Mrs Winifred L Wrenn)

530 S Elm

" Clyde L (Alice H) beamer Cone Mills h2310 Hubbard

" Delores V clk Tucker Jones Furn r2107 Maywood

" Denny L (Mabel H) mach Wysong & Miles Co h105
Leland dr

" Donald G (Beatrice B; Don's Billiards) h3201 Euclid

" Donald L (Retha F) lathe mn Cone Mills h3304 Ober-
lin dr

" Dora E (wid Thos A) h1012 Fuller

" Earl F (Hallie H) pntr Clark Bldg h510 CreekrIDGE rd

" Edw F (Kathryn B) natl mgr Continental Motel

Assn h1007 Forest Hill dr

" Estelle B Mrs floor wn Blue Gem Mfg r RD 3 Box
516 Guilford College

" Ethel H Mrs asst bkpr Murray Candy r1101 Easton

" Eva S Mrs matron County Jail r3001 Collier dr

" Evonn R tchr Monticello Sch h812 N Elm apt 4

" Gladys G Mrs chkr Cone Mills r3307 Oberlin dr

" H Leon r208 Charles

" Harold D (Linda N) pntr Gboro News h1011 Palmetto

" Haywood P (Ethel H) electn Commercial Elec h101
Easton

" Herbert F (Barbara G) mech Overnite Trans h2505
Harley dr

" J Broadhurst (Mildred P) hlpr Sunbeam Bakeries
h2526 Carroll

" J Wallace (Maxine A) servmn West Rogers Inc h3306
Oberlin dr

" Jas B (Mildred) head sanitor Bamby Bakers r2526
Carroll

" Jas C (Mary L) clin Curtis Packing h1112 N
Morris

" Jas D (Paulette M) dept head A&P h840 Circle dr

" Jas F (Dorothy M) driver Bain Oil h718 W Terrell

" Jas H (Bertha H) h2512 Campbell

" Jas S (Gladys G) asst overseer Cone Mills h3309
Oberlin dr

" John E (Johnnie B) pres-treas Monsee's-Wrenn
Lumber Co Inc genl div mgr Lumber Industrial
Division h224 E Avondale

" John T (Nellie M) guard Anderson Patrol h1029 S Ay-
cock

" Johnnie B Mrs sec Monsee's-Wrenn Lumber Co Inc
r224 E Avondale

" Julian C (Nancy C) supvr C M Guest & Sons h1015
Gregory

" Kerney H (Jince N) emp Cone Mills h815 Richardson

" Lawrence K (Thelma B) atndt C E Wrenn Ezzo
Service Center h3714 Cameron av

" Lexie F Rev h714 Gillespie

" Linda N Mrs clk Cone Mills r1011 Palmetto

" M Allene Mrs clk Woolworth's r208 Charles

H. L. COBLE CONSTRUCTION CO.

ALL TYPES OF BUILDING CONSTRUCTION

415 N. Edgeworth

Tel. 274-0137





Over 25 Years Service

TRADERS CHEVROLET CO., INC.

SALES AND SERVICE
GENUINE CHEVROLET PARTS AND ACCESSORIES

215-217 E. MARKET ST.

TELS. BROADWAY 2-2146 — BROADWAY 2-2147

913

WRENN

" Magdalene M Mrs c/n Cone Mills r1206 Water
 " Margt E sten Pet Dairy Products r1008 N Eugene
 " Mary A slswn Woolworth's r204 Baltimore
 " Maude F (wid Jenny W) clk Meyer's h1510 W Corn-
 wallis dr
 " Maxine A Mrs fldr Cameo Hos r3306
 Oberlin dr
 " Millard A (Eva S) h3001 Collier dr
 " Myrtle M (wid Julius O) mail clk Cone Mills h809
 Summit av
 " Norman L (Lillie B) fldr Cone Mills h919 Cottage
 Grov av
 " Nova S Mrs btry flr Cone Mills r3109 Utah pl
WRENN OSCAR I (Lucy W; Clendenin, Wrenn & Kirk-
 man), 218 W Gaston, Tel B Roadway 2-3183, h4800
 Starmount dr, Tel Cypress 9-2299
 " Oscar I jr studt r4800 Starmount dr
 " Patricia ship clk Blue Bell r803 Devon dr
 " Paul D trucker Cone Mills r208 Charles
 " Pinkney A (Lillie G) commissar Burl Indus h2214
 Woodberry dr
 " Posey E (Nova S) hauler Cone Mills h3109 Utah pl
 " Retha F Mrs ofc sec S&W Cafeteria r3304 Oberlin dr
 " Richd L (Janice A) hlpr Commercial Elec h1119
 Easton
 " Robt I (Elsie W) v-pres Hege Middleton & Neal Ins
 h3502 Kenmore
 " Romie Mrs slswn Miller's r328 1/2 W Washington
 " Service Inc Edw S Boswell serv mgr serv dept 1303
 Headquarters dr
 " Sue A rept Blue Bell r300 Elmwood dr
 " Wm D (Circie E) agt Southland Life Ins h808 Lexing-
 ton av
 " Wm E rodmn Hollowell & Assoc r1614 Glenwood av
 " Wm H equip opr City Dept Pub Wks r RD 3 Guilford
 College NC
 " Wm H (Doris F) serwmn AT&T h218 Lawrence
 " Wm H (Magdalene M) slshr Cone Mills h1206 Water
 " Wm W (Winifred L; Wrenn Clothing Co) h803 Devon
 dr
 " Winifred L Mrs (Wrenn Clothing Co) r803 Devon dr
 Wright A B emp Rem-Rand r RD 1 Reidsville NC
 " A G (Dolphine C) slsmn Relay Sales h3210 London rd
 " Agnes I USN r1314 Orchard
 " Alberta J ofc sec F D Bluford Sch r1016 S Benbow
 rd
 " Allen B (Lugene) dept mgr Rem-Rand r RD 1
 Reidsville NC
 " Alney mech Powers Regulator r1101 W Market
 " Annye M Mrs tchr Jonesboro Sch r1902 Belcrest dr
 " Archie F (Ethel) oiler Cone Mills r RD 2 Box 197
 " Arnell D (Cath P) kitchen wkr Cone Hosp h2008 S
 Benbow rd
 " Arthur E (Pat) slsmn North State Chevrolet r Randle-
 man NC
 " Azalee maid Forrest Cranford r1802 Britton
 " Bennie G (Frances L) reprmn City Fire Dept r4002
 Fremrose
 " Bernard (Mary Louise E) atty Jefferson Standard Life
 Insurance Co h211 W Cornwallis dr
 " Bernard F (Eliz T) pressmn Container Corp of Am
 h510 Pisgah Church rd
 " Bertha L sample dept Blue Bell r1614 Ontario
 " Bessie Mrs r3408 Hadham pl
 " Betty T Mrs treas Wright's Clothing Store Inc r3100
 W Market
 " Betty W Mrs file clk Jeff Standard Life r RD 2
 Reidsville NC
 " Billie R Mrs ofc sec Diamond State Distributors Inc
 r RD 1 Randleman NC
 " Bob W (Irene S) plmb Pete Wall Plmb h309 Hazel-
 wood dr
 " Bobby mech Trailmobile Inc r Thomasville NC

AMERICAN & SOUTHERN

INSURANCE COMPANY

Accident and Health Insurance

807 SUMMIT AVE.

TEL. 275-8415

WRIGHT

" Bobby G cook 70 Truck Stop r RD 6 Box 460
 " Bonnie L Mrs bkpr NC Natl Bank r2408 Springwood dr
 " Carey N mfrs agt 400 Adams h do
 " Carey N jr USA r400 Adams
 " Carlos C (Dorothy F) slsmn C C Vending Co h830
 Glenwood av
 " Chas jr (Geraldine C) jan Dudley Hi Sch h845 Vance
 " Chas D formn Helms Mtr Exp r Kernersville NC
 " Chas F (Susan R) ofc wkr Burl Indus h3503 Parkwood
 dr apt C
 " Charna (Susie S) lab Thomson Bros Constn h1312
 Larkin
 " Clarence (Louise) mech North State Chevrolet
 r609 Law
 " Claybon L whsemn Cone Mills r2214 Britton
 " Clem A (Atha C) v-pres-treas Baldwin-Garrett Co
 Inc r Liberty rd RD 4 Box 158
 " Clement G (Eliz S) slsmn Blue Gem Mfg h1610
 Independence rd
 " Cleveland (Ann H) USAF r1004 Logan
 " Conrad C (Ruby M) painter Reynolds Sign Serv h1112
 Westside dr
 " Coy porter Cone Hosp r RD 1 Box 265 Brown-Summit
 NC
 " David C (Betty T) pres Wright's Clothing Store Inc
 h3100 W Market
 " David C jr (Mary A) announcer WFMV TV h3705
 Pershing ct
 " Della (wid David) r304 Bingham
 " Dewey G (Mary P) lab Cone Mills r RD 6 Box 586
 " Dolores G Mrs receipt United Securities r2102 Bailiff
 " Dolphine C Mrs reservation agency Eastern Air
 Lines r3210 London rd
 " Donald E (Jeniel E) emp Cameron Brown Mtge h1506
 Dorsey
 " Douglas G clk A&P r2005 Sherwood
 " Duncan C (Ann J) term clk Marathon Oil Refining
 h Lakeview dr (Gfld Col)
 " E Eug del mn Auto Paint & Sup r3852 West av
 " E Katherine r203 S Tremont dr
 " Edw W flight steward Burl Indus r843 Circle dr
 " Eli cement finisher Lewis Contracting r130 N Dean
 " Eliz T Mrs cafeteria mgr Jesse Wharton Sch r510
 Pisgah Church rd
 " Emma J (wid Carl B) r2002 Veasley
 " Ernest E driver Auto Paint & Sup r3852 West av
 " Esther h1034 W Market
 " Esther maid r1106 E Market
 " Eulene T Mrs tel opr WU Teleg r611 Waugh
 " Eunice B Mrs chkr Gate City Clns r2212 VanWert
 " Eure H (Ruby S) tex wkr Cone Mills h1020 Ardmore

HAIR STYLING SALON
Air Conditioned

ACROSS FROM PARKING LOT (ASHE AND SYCAMORE)
SOUTH OF COURT HOUSE

221 W. SYCAMORE

(DOWNSTAIRS)

DIAL 275-9262

LIVE BETTER
ELECTRICALLY



YOU GET A
Lot For A
VERY Little!

My Services
Are Many,
My Wages
Are Low,
I'm Ready On
the Instant
At Your
Command
To Go.

DUKE
POWER
COMPANY



MANPOWER-
SALESPower
INC.

WORLD'S LARGEST
COMPLETE
BUSINESS SERVICE
FOR ANY JOB
CALL
MANPOWER

TEMPORARY HELP
WAREHOUSING
CAR UNLOADING

ANY TYPE
OFFICE
AND
INVENTORY WORK

TELEPHONE
ANSWERING

502
Dixie Bldg.
125 S. Elm

TELEPHONES
274-5476
and
275-6316

DEPARTMENT STORE

203-211 South Elm Street
TELEPHONE (ALL STORES)
274-4661

Thalhimer-Elis-Stone

(SEE PAGE 70 BUYERS' GUIDE)

YOUNG WORLDS

Friendly Shopping Center
and
Summit Shopping Center

READ
AND USE

GREENSBORO

NEWS
AND
RECORD

WANT
ADS

PHONE
BROADWAY

3-8611

FOR
RESULTS!

WEAVER
REALTY
COMPANY



SALES

APARTMENT
RENTALS

PROPERTY
MANAGEMENT

DEVELOPERS

INSURANCE

Mortgage Loans

214
W. Gaston St.
Dial
273-5516

NORTH CAROLINA NATIONAL BANK

"Your Bank in Greensboro"

12 CONVENIENT OFFICES TO SERVE YOU

Main Office — Jefferson Standard Building — 101 North Elm Street



914



Electrical
Contractors
and Engineers

1421 Battleground Ave.
Phone 275-4544

WRIGHT

- " Falcona M (wid Arnell L) maid h1302 Rotherwood
- " Fannie W Mrs maid h805 Ross av
- " Florence r318 Bingham
- " Frank J (Eliz O) acct Western Elec h5502 E Lake dr
- " Gay P clk Winn-Dixie r3852 West av
- " Geo (Edith W) cln Cone Mills h1314 Orchard
- " Geo L mixer Interstate Bakeries r1314 Orchard
- " Georgia W Mrs cafeteria wkr Geo A Grimsley Sr Hi Sch r215 S Obermeyer
- " Gladys L Mrs r748 Calvin ct
- " Glenda A studt r2510 Sylvan rd
- " Glenmore r308 Isabel
- " Glenn (Ruth M) carpet mgr Guilford Galleries r1011 N Eugene
- " Glenna D Mrs h611 S Elam av
- " Grace J Mrs ofc sec Sou Photo Print & Sup r2510 Sylvan rd
- " Grace P (wid Bill H) teller Home Fed Sav & Loan Assn h Lakeview dr (Glfld Col)

WRIGHT H G DISTRIBUTING CO INC

WHOLESALE
DISTRIBUTORS of
MILLER HIGH LIFE
THE CHAMPAGNE OF BOTTLE BEER
and
COUNTRY CLUB MALT LAGER
240 RALEIGH
TELEPHONE 272-5625

- " H Joe (LaRue J) asst sis mgr North State Chevrolet h2516 Overbrook dr
- " Harold G pres G H Wright Distributing Co h308 Isabel
- " Hazel C (wid Harry E) pkr P Lorillard Co h1408 Fairview
- " Henry L (Pauline P) hlpr Hughey Tile h2110 Everitt
- " Herbert S (Guerrant T) clk PO h2304 Osborne rd
- " Howard J (Mary F) bus opr Duke Power h1925 Taylor
- " Hubert P shipping dept Blue Bell r544 Jolson
- " Hugh D (Wanda H) clk PO h1313 Guest
- " Irene r4101 Raleigh rd
- " Irene S Mrs transcribing mach opr Jeff Life r309 Hazelwood dr
- " Isaac r812 Dick apt D
- " Isabell S (wid C L) bridal consultant Montaldo's r1208 W Market
- " J Lanier (Grace J) whse supt Odell Hdw h2510 Sylvan rd
- " Jacqueline M dish washer Calvin Wiley Sch r1113 W McCulloch
- " Jas (Ruth M) hlpr Thompson Arthur Paving h1004 Pichard
- " Jas F (Peggy) dept mgr Colonial Stores h506 Delancy
- " Jas J jr (Emily T) mgr Retail Credit Co Inc h1110 Briarcliff rd
- " Jas S jr tex wkr Cone Mills r1118 Oakland av
- " Jas W (Inez) steam fitter Dick & Kirkman
- " Jeneil E Mrs ofc sec Sternberger Sch r1506 Dorsey

WRIGHT

- " Jerry W driver Thompson-Arthur Paving r3814 Twin Oaks dr
- " Jesse W (Mary G) mach Newman Mach h1301 W Wendor av
- " John jr (Barbara A) slsmn E F Houghton h1047 Dewey
- " John B (Jean D) emp Guaranteed Waterproofing h518 S Holden rd apt D
- " John H r1308 Wright
- " John H exp handr REA Exp r500 Stewart
- " John J (Geneva H) mach Wysong & Miles h1541 Willomore
- " John W (Rozenia E) elev opr DeSota Chem Coatings h1626 Dunbar
- " John W jr (Gladys M) v-pres Dairy Specialty Co Inc r Goldsboro NC
- " Jos G (Evelyn W) chem Cone Mills h3230 Bernard
- " Jos L (Grace J) whse supt Odell Hdw r2510 Sylvan rd
- " Julius (Georgia W) formn Calvin Wiley Sch h215 S Obermeyer
- " Julian L (Irene K) display mgr Ellis-Stone h4205 Princeton av
- " June studt r1408 Fairview
- " Kathryn N Mrs waitress No 70 Truck Stop r RD 6 Box 460
- " Lucy L (Swannia N) elev opr Cone Mills r1510 Dodson
- " Larry E (Ramona S) tech Woodward Prosthetic r1704 Way rd
- " Lee pressmn Coleman Envelope & Printing
- " Lee R (Louise) servmn Business Equip r RD 10 Box 288
- " Lenoir C (Dorothea C) asst prof WCUNC h2602 W Market
- " Leonard (Lydia) driver S&W Mtr Lines r Reidsville NC
- " Levi W ydm nks Motel r Brown Summit NC
- " Lewey D (Nancy C) tex wkr Cone Mills r3603 Irwin av
- " Lewis G (Patricia E) mldr Wysong & Miles Fdry h805 Rucker
- " Lillie M Mrs h723 Jennifer apt 16
- " Linda C ofc sec Gray & Creech r1162 S Mendenhall
- " Louie A (Margt K) pntr h315 W Bragg
- " Louie A jr (Annye M) mail handr PO h1920 Belcrest dr
- " Louis E (Eliz S) dispr Shell Oil h2017 Textile dr
- " Louise Mrs maid h413 S O'Henry blvd
- " Louise B Mrs clk Jamestown Mut Ins r RD 10 Box 286
- " Louise G (wid Richd) h1128 Gray
- " Lucille B (wid Jas S) h1118 Oakland av
- " Lucille R Mrs clk Sears h1800 Hardie
- " Luke W (Sue P; Jordon Wright Henson & Nichols) r Jamestown NC
- " Lydia E Mrs waitress Franklin's Bessemer Drug Store r4129 Sheridan rd
- " Lynda K ofc sec S T Wyrick & Co r Graham NC
- " Margt A Mrs tel opr Meyer's r544 Jolson
- " Margt H Mrs specialist City Pks & Recreation Dept h204 Regan
- " Margt L Mrs tex wkr Cone Mills h807 5th av apt 4
- " Margt S Mrs tchr Price Sch r809 Bellaire
- " Mary B Mrs clk-typ Piedmont Natural Gas r Williams Dairy rd
- " Mary F Mrs catcher P Lorillard Co r1925 Taylor
- " Mary Louise E Mrs ofc sec Holy Trinity Epis Ch r211 Cornwallis dr
- " Mary M Mrs h955 E Washington
- " Milton L (Dorothy F) acct Bernard Robinson & Co h3004 Twin Lakes dr
- " Mona R supvr NC Natl Bank r206 E Whittington
- " Nancy C Mrs nurse Piedmont Hosp r544 Jolson

BERRY COAL & OIL COMPANY

FUEL OIL
KEROSENE



COAL
COKE

2200 E. Bessemer Ave.
Dial 273-8663

116 E. Bragg
Dial 275-9653

DOWNTOWN STORE
ELM AT MARKET
BROADWAY 5-0461

BELK'S

SUBURBAN STORE
FRIENDLY SHOPPING CENTER
292-0960

915

WRIGHT

- " Nettie M Mrs r2702 Oakland av
- " O D (Eunice B; Gate City Cleaners) h2212 Van Wert
- " O Wm (Sadie G) wood wkr Geo C Brown & Co h2002 Vaseley
- " Oscar lab Brooks Lbr r630 Ashe
- " Oswald R (Margt S) tchr Dudley High Sch h809 Bellaire
- " Ozie Mrs maid h1413 E Market
- " Perry L (Nancy C) driver Howard Constd h544 Jolson
- " Porter E (Georgia L) h729 Dett ct
- " R Fredk jr (Evaline C) acct Burl Indus h2718 Robin Hood dr
- " R Leo (Bernice L) tester Western Elec h2030 Pine Bluff
- " Ralph A (Betty) bodymnn Marsh's Garage & Body Shop r Summerfield NC
- " Ramona S Mrs cash Family Finance & Acceptance r1704 Way rd
- " Reid N (Juanita L) supvr J P Stevens & Co h2522 Westmoreland dr
- " Richd A shipping clk Guilford Dyeing & Finishing r1814 Ontario
- " Riley F (Lucille B) carp W B Hunt Constd h2016 Textile dr
- " Robt driver Ham Coal r Wilmington NC
- " Robt A studt r515 Boyd
- " Robt L (Dolores G) instr Sears h2102 Bailiff
- " Robt M (Della R) elev opr Cone Mills h3603 Irwin av
- " Robt M (Betty H) mdse mgr Sears h2517 Fairway dr
- " Robt R (Grace S) credit mgr Armour Fertilizer Wks h2005 Sherwood
- " Robt V (Thelma Y) kntr Loflin Hos Mill h710 Pine
- " Rosa B (wid Eddie) h1032 Ashe
- " Rosa L tchr r1314 Orchard
- " Rozenia maid Montaldo's r1301 E Washington
- " Ruby S Mrs h812 Dick apt D
- " Rudolph (Frances I) shoe shine mn Clippard's Barber Shop h1104 Decatur
- " Ruth M Mrs aud King Cotton Hotel h2502 Fernwood
- " Sadie G emp Blue Bell r2002 Vaseley
- " Sadie L Mrs clk Sears h1925 Mayfair av
- " Sammie L (JoAnn P) Indry mn Gboro Bag h4100 Clifton rd
- " Sandra A Mrs lpr Gboro Hos r RD 8 Box 366
- " Shirley r522 N Cedar
- " Shirley A ofc sec West Market Street Meth Ch r Asheboro NC
- " Swannn N Mrs wvr Cone Mills r1510 Dodson
- " Thelma Y mach opr Blue Bell r710 Pine
- " Theresa S Mrs h603 Willard
- " Thos h1814 Ontario
- " Thos E (Marjorie P) city firefighter h3816 Overland hts
- " Thos J r1314 Orchard
- " Thos M (Joanne R) clk Duke Power h816 Gregory
- " Thos W serv mn Air Conditioning Corp r RD 2 Reidsville NC
- " Virginia C Mrs atndt Wachovia Bank & Trust r1712 Dunbar
- " W Chas (Marie J) lab Joe Hutton Constd h1113 W McCulloch
- " W Glenn (Leona F) lab S & W Mtr Lines h1416 Town
- " Walter driver Home Food Serv h1802 Britton
- " Walter (Mable) tchr A&T Col h912 Belcrest dr
- " Walter G (Mable T) asst prof A&T Col r1912 Belcrest dr
- " Wilber stockmn Ellis Stone r116 Chestnut
- " Wilburn K supvr State Employment Conm h110 S Obermeyer
- " Wm A (Myrtle M) bkpr Vanstony Oil h1211 Grove
- " Wm D (Eugenia W) phys 1311 N Elm h204 East Greenway N
- " Wm D finisher Lane's Clean Corner r RD 6

Bullock & Humble
CONTRACTORS

Commercial and Residential **Carrier** Air Conditioning and Heating
1027 OAKMONT AVE. TEL. 273-1975

WRIGHT

- " Wm G (Leona F) asst wse mgr S&W Mtr Lines r1416 Town
- " Wm H (Lydia J) dfr Cone Mills r4129 Sheridan dr
- " Wm H (Virginia C) porter Credit Bur of Greensboro h1712 Dunbar
- " Wm J (Juanita I) lab Arnold Stone h1808 Larkin
- " Wm L (Sue A) USA h3821 Phillips Park dr
- " Willie (Carrie L) mech WCUNC h1119 Avalon rd
- " Willie (Kathryn) dyer Guilford Dyeing & Finishing r RD 3
- Wright's Clothing Store Inc David C Wright pres
 Mrs Betty T Wright treas mns clo 201 S Elm
 Wuchae Geo C (Pauline F) 1st dep chf City Fire Dept h311 Seminole dr
- Wyant Bobbie D Mrs ofc sec WCUNC r2013 Armhurst rd
- " Chas slsmn Pheonix Furn
- " Chas L (Bobbie D) asst display mgr Sears h2013 Armhurst rd
- " Ethel F Mrs ofc sec Starmount Presby Ch r903 Fairmont
- " Vernon L (Ethel F) slsmn Central Mtr Lines h903 Fairmont
- " Vernon L jr (Ramona L) slsmn Todd Co h601 Courtland
- Wyatt Bobby L piece goods Blue Bell r RD 3 Reidsville NC
- " Bradley H (Louise P) clk PO h608 Howard
- " Chas N jr (Carolyn P) slsmn h2309 Emerywood rd
- " Chas W (Jane B) mgr Mutual Boiler & Machinery Insurance Co r Segefield NC
- " John (Gretchen F) slsmn Watson & Desmond h1105 Meade dr
- " Lloyd I (Lottie K) r1122 Caldwell
- " Lottie K Mrs spnr Cone Mills r1122 Caldwell
- " Louise P Mrs clk Int Rev Serv r608 Howard
- " Roy J atndt Spur Distributing r321 Gorrell
- " Rupert emp Wysong & Miles r1516 Willomore
- Wyche Ethel E studt r337a W Bragg
- " Julius D (Mary P) mtceann Proximity Sch h337a W Bragg
- Wycoff Coolidge (Mary) driver S&W Mtr Lines r RD 2 Box 1106 Connelly Springs NC
- " Tommy L driver S&W Mtr Lines r RD 2 Box 1105 Connelly Springs NC
- Wylie see also Wiley
- " Annie L (wid Arth) h1214 Walnut
- " David steel wkr r1214 Walnut
- " Emma C Mrs ofc sec Rose & Breslow
- " Gilbert H (Joan B) clk J P Stevens & Co h2005 O'Neill pl

Towne House Motor Lodge

71 SPACIOUS ROOMS AND SUITES, AIR CONDITIONED AND TV
 COURTESY COFFEE -- BABY SITTERS
 EXCELLENT CUISINE -- SWIMMING POOL

1000 W. MARKET ST. TEL. 273-5503

CHANNEL
2

W
F
M
Y
T
V



DIAL
274-0114

P.O. Drawer A
 Phillips Ave.
 Cor. White

SOUTHERN TRACTOR-POWER MOWER CO.

Power Mowers - Garden Tractors - Chain Saws
PARTS FOR ALL MAKES POWER MOWERS **WHOLESALE and RETAIL**
SALES and SERVICE **4821 High Point Road** **TEL. 299-5350**

**BOREN
BRICK
FOR EVERY
NEED**

• • • • •

**WIDE
VARIETY
OF SIZES
and
COLORS**

• • • • •

**SOLITE
BLOCKS**

• • • • •

Manufactured

By
**BOREN
Clay
Products
Co.**

TELEPHONE
674-2255

Plant and
Office
Pleasant
Garden, N.C.



PHIL R. CARLTON, INC.

GENERAL INSURANCE
CARLTON BLDG.

Since 1915

REAL ESTATE

232 W. MARKET ST.

OPPOSITE COURT HOUSE

PHONE BRoadway 2-8157

916

Harry L. Hill

LICENSE NO. 2758

General Contractor
BUILDER OF BETTER HOMES
1007 Westridge Rd.

P. O. Box 8657

Telephone CYPRESS 9-2215



WYLYE

- " Jas C (Rebecca B) supvr Cone Mills h1908 Whitman rd
- " Marion H Mrs clk One Hour Martinizing r1921b Spring Garden
- " Rebecca B Mrs ofc sec Cone Mills r1908 Whitman rd
- " Wade H (Mary C) acct Cone Mills h2308 Albright dr
- Wyman Jas D roofer Gate City Roofing r805 Asheboro
- " John E (Dorothy L) drftsmn McMin Norfleet & Wicker h1231 Pamlico dr
- Wymer Lonnie H (Zella B) svrwmn Rem-Rand r RD 1 Pleasant Garden NC

Wynn sec also Winn and Wynne

WYNN DRUG STORE (W M Wynn), Accurate and Prompt Prescription Service 614 Gorrell cor High, Tel Broadway 3-1454

- " Frances cash Aetna Finance r1402 Randolph
- " Hiram C (Daisy M) h1302 Highland av
- " Hiram C jr r1302 Highland av
- " Louise maid h905 Ashe
- " Margt H Mrs tchr Mt Zion Elem Sch r910 Sevier
- " Margt L studt r910 Sevier
- " Mary F cash Am Credit r1402 Randolph av
- " Naomi W Mrs dean A&T College h1919 Belcrest dr
- " Robt L (Margt H) spec A&T College h910 Sevier
- " Wm M (Mary W; Wynn Drug Store) h810 S Benbow rd

Wynne sec also Wynn

- " Edmund R (Doris W) capt City Police Dept h2511 Fontaine rd
- " Hattie B (wid J W) r3316 Freeman Mill rd
- Wyrick Allie M (wid Frank H) furn rooms 308 W Smith h do
- " Ann C Mrs h776 Florida
- " Annie W Mrs smshr Cone Mills r3425 Yanceyville rd
- " Audrey L Mrs crlr Cone Mills r3309 Donnell av
- " Bernard A (Lillie M) whseman Lane Yarn h1511 Talley
- " Bessie B Mrs spnr Cone Mills r2501 Spruce
- " Bessie H Mrs spnr Cone Mills r2418 Poplar
- " Betty D Mrs ofc sec Axton-Cross Co r RD 7 Box 176G
- " Bobby dep County Sheriff r RD 10
- " Bradley C (Annie E) slsmn Burtner Furn h2408 Camden rd
- " C Alton (Helen W) clk Cone Mills h2106 Cleburne

WYRICK CLAVIN W "MOON" (Edna H), Chief City Fire Dept, 318 W Greene, Tel Broadway 2-5151, h1320 20th (WO), Tel Broadway 2-8077

- " Carl W (Magdaline P) frx Cone Mills r RD 8 Box 611
- " Carl W jr appr Talley Elec r RD 8 Box 162
- " Carnie L (Prestine B) acct Cone Mills h305 N Elam av

WYRICK CHARLES L (Eddy E), V-Pres-Genl Mgr Dillard Paper Co 2751 Patterson, Tel CYPRESS 9-1211, h2015 StAndrews rd, Tel 272-0457

- " Chas L jr USA r2015 StAndrews rd
- " Chas R (Mildred D) assoc prof A&T College h1520 Lincoln
- " Chas W (Evelyn C) stereo Gboro Daily News h2402 Woodberry dr
- " Claude S jr (Betty B) supvr Cone Mills h1600 Long-fellow
- " Clay T (Eugenia L) formn North State Engraving h3905 Gilmore dr

WYRICK

- " Council B (Mary E) condr Sou Ry h4309 Hilltop rd
- " D Dewey (Wyrick Motors & Greensboro Billiard Parlor) h3400 Summit av
- " D Wayne (Harriet W) underwriter Pennsylvania Threshermen & Farmers Mut Ins h2020 Fernwood dr
- " Darwin W (Bessie H) oiler Cone Mills h2418 Poplar
- " David (Mary L) emp Brame Textile Mach r3811 Yanceyville rd
- " David F tex wkr Cone Mills r1815 Freeman Mill rd
- " Dee D (Dorothy) overseer J P Stevens & Co r Huffine Mill rd
- " Delbert R (Alice N) hlpr Cone Mills h1508 Textile dr
- " Dennis W (Harriet W) underwriter Pennsylvania Threshermen & Farmers Mut Casualty Ins r2020 Fernwood dr
- " Doris D Mrs slswn Meyer's r405 W Bessemer av
- " Dorothy R Mrs head nurse Cone Mills r1516 Grove
- " Douglas E emp Duke Power r RD 4 Box 357
- " E Levonina slswn Rose's r3115 1/2 Summit av
- " Edw S tex wkr Cone Mills r3309 Donnell
- " Eliz D studt r405 W Bessemer av
- " Eliz D Mrs stamps bags Gboro Bagging Co r411 Charles
- " Ella L slswn Rose's 5-10-25c Store r3208 Gate
- " Ernest L (Marcelle H) electn City Engineering Dept h3425 1/2 Yanceyville rd
- " Ervin A (Ruby W) tex wkr Burl Indus h644 Chestnut
- " Erwin K (Louise F) whse mgr Tatum-Dalton Transfer r RD 1 McLeansville NC
- " Ethelene J Mrs traffic asst WFMY TV Sta h702 5th av
- " F David (S Patricia) slsmn Southern Oxygen h3409 Cloverdale dr
- " Florabel W Mrs wvr Cone Mills r2612 Pershing
- " Francis A (Margt S) slsmn Nabisco h3702 Holt's Chapel rd
- " Frank W (Miriam S) supvr Hosp Care Assn h4401 Hilltop rd
- " Fred L mach Mtr Bearings & Parts r RD 1 McLeansville NC
- " Garland N (Dorothy R) bus opr Duke Power h1516 Grove
- " Garland T (Gertrude W) asst overseer Cone Mills h2203 Lane rd
- " Geo D (Alice F) beamer Cone Mills h1632 Rankin rd
- " Geo D haul filling Cone Mills h3115 1/2 Summit av
- " Gertrude W Mrs wvr Cone Mills r2203 Lane rd
- " Gilbert (Louise M) printer Gboro News r RD 4 Box 519
- " Gladys L insp Cone Mills r1415 19th
- " Glenn H (Rosa B) cloth matcher Cone Mills r RD 5 Box 734
- " Granville mech Johnson Serv r RD 10 Box 264
- " H Preston (Annie L) pres Yellow Taxi Co Inc h3910 Phillips av
- " Harland E (Lorraine L) emp Cone Mills h1509 18th
- " Harold D (Edna P) emp Sou Webbing Mills h738 Calvin ct
- " Harriet W Mrs ofc sec Pickands Mather Co r2020 Fernwood dr apt 1
- " Harvey T (Lucille T) dispr Standard Brands h6111 Friendly rd (Glf Col)
- " Helen D Mrs slswn Buddy Dale Hat Shop r1803 Joyce
- " Helen M Mrs adv dept Ham Fixtures r RD 10 Box 264
- " Helen W Mrs clk Cone Mills r2106 Cleburne
- " Homer O emp Blue Bell r3814 Yanceyville rd
- " Howard T (Mary E) asst formn Gboro News h4311 Hilltop rd
- " J Howard (Bessie B) dfr Cone Mills h2501 Spruce



SEEDS

**SCOTT
SEED
CO.**

Seedmen
Since
1903

Everything Far
The Garden
And Lawn

TWO LOCATIONS

235 N. Greene
Dial 273-8625

Ample Free
Parking

Golden Gate
Shopping Center
Dial 275-7236

**Prove BRIDGES' Value
By Comparison**

Two



327-29 S. Elm St.
Dial 272-0165

**Fine Furniture and
Furnishings For The Home**

Locations

Summit Shopping Center Dial 272-6114
Summit Av. Cor. E. Bessemer Av.

WYRICK

- " Jack (Eliz D) fixer Cone Mills h411 Charles
- " Jack G (Pearle T) driver FO h2409 Lawndale dr
- " Jack M swpr Cone Mills r411 Charles
- " Jack W (Eheline J) h2008 Bailiff
- " Jacob R r1415 19th
- " Jacqueline S Mrs ofc sec Burl Indus h230 South Park dr apt 19
- " Jas E (Daisy H) bkpr serv 426 W Gaston h903 Pembroke rd
- " Jas E sibr tender Cone Mills r RD 1 McLeansville NC
- " Jas R whsemn Modern Metal Products r RD 2 Brown Summit NC
- " Jerry W spare hand Cone Mills r1304 Phipps av
- " Jessie J (wid Chas G) h2109¹/₂ Church apt 1
- " Jessie L Mrs clk Cone Hosp r RD 1 Box 90 McLeansville NC
- " John A (Mary E) meat ctr Red and White Gro h4300 Alma
- " John H (Helen D) mech Galloway Buick r1803 Joyce
- " John W (Juanita C) lm fxr Cone Mills h1105 16th
- " Johnny A sec Guilford County Farm Bureau Ins Serv r RD 1 Gibsonville NC
- " Junior C (Mary L) plant supt h8 Lakeview dr (Glfd Col)
- " Lacy D (Doris D) assoc head research Cone Mills h405 W Bessemer av
- " LaVisa P Mrs reept Flynt Studios r525 Simpson apt 1
- " Lawrence E emp Wysong & Miles r RD 1 Box 90 McLeansville NC
- " Lawrence O oiler Cone Mills r307 State
- " Lillie M Mrs insp Troxler Hos r1511 Talley
- " Louise E r2015 StAndrews rd
- " Lucille Mrs maid Happy Day Nursery Sch & Kindergarten r RD 6
- " Lucille T Mrs bkpr Bi-Rite Super Markets r6111 Friendly rd (Glfd Co)
- " Luther W lab City Eng r McLeansville NC
- " Lynda F clk Duke Power r RD 1 Box 222 McLeansville NC
- " M Otis (Annie W) insp Cone Mills h3425 Yanceyville rd
- " Mary E Mrs clk Pilot Life Ins r4309 Hilltop rd
- " Mary G Mrs tchr Jessie Wharton Sch h3800 Weldon ct
- " Maude W (wid John) r1507 Madison av
- " Minnie clk Pilot Life Ins r1920 Taylor
- " Minnie R Mrs ofc sec Guilford County Farm Bur r RD 10
- " Myrtle (wid W Stiner) r748 Calvin ct
- " Myrtle K Mrs clk Sears r4116 Woodale la
- " Myrtle L (wid W S) r702 5th av
- " Nellie G Mrs sewing opr Blue Bell r RD 6 Box 502A
- " Paul (Laura D) hlpr Pet Dairy Products h3414 Summit av
- " Paul L (Mabel W) slsmn S T Wyrick & Co h2821 Northampton dr
- " Paul L (Rosa B) wtchmn Cone Mills r1304 Phipps av
- " Paul L jr (Rebecca B) asst overseer Cone Mills h3305 Harte pl
- " Pauline L Mrs mach opr Cone Mills r1509 Textile dr
- " Pauline R (wid Grady) r1907 Oak
- " Pearle T Mrs ofc sec Children's Home Soc of NC r2409 Lawndale dr
- " Prestine B Mrs tchr Jackson Jr Hi Sch r305 N Elam av
- " Priscilla B studt r305 N Elam av
- " Ralph formn Meredith Swimming Pool r RD 4
- " Raymond D humidifier Cone Mills r1509 Textile dr
- " Raymond R (Pauline L) asst overseer Cone Mills h1509 Textile dr

Howard Johnson's Motor Lodge

TEL 299-4612

ADJOINING
GENERAL GREENE MOTEL
TEL 299-6311

Int. 85, U.S. 29 South, 70 West

P.O. Box 353

WYRICK

- " Rebecca B Mrs btry filler Cone Mills r3305 Harte p)
- " Richd B clk Cone Mills r1509 Textile dr
- " Robt E (Shannon S) meter reader City Water & Sewer Dept h814 Lexington av
- " Robt E (Myrtle M) wtchmn Cone Mills h1415 19th
- " Robt W lab Pet Dairy Products r RD 1 Brown-Summit NC
- " Ronald T (Sandra K) slsmn Coleman Envelope & Printing r Charlotte NC
- " Roosevelt G (Thelma W) supvr Cone Mills r1514 Tennessee rd
- " Rosa E wndr Cone Mills r203 Sykes av
- " Rosalia B Mrs spare hand Cone Mills r Box 724
- " Roy A mgr City Curb Market r RD 5 Box 672
- " Ruby W Mrs ofc sec Burl Indus r644 Chestnut

WYRICK S T & CO

SAMUEL T WYRICK, PRESIDENT-TREASURER
SAMUEL T WYRICK JR, VICE-PRESIDENT-SECRETARY

OFFICE SUPPLIES, EQUIPMENT and FURNITURE
OFFICE PLANNING and DECORATION SERVICE
STATIONERS and ENGRAVERS

117 N GREENE
TELEPHONE 272-4133
(See Page 135 Buyers' Guide)

WYRICK SAML T (Lessie L), Pres-Treas S T Wyrick & Co, 117 N Greene, Tel 272-4133, h1215 Westridge rd, Tel 299-1440

WYRICK SAML T JR (Frances K), V-Pres-Sec S T Wyrick & Co, 117 N Greene, Tel 272-4133, h3410 Kirby dr, Tel 299-9067

Saml T III studt r3410 Kirby dr

Shannon S Mrs clk Jeff Life r814 Lexington av

Silas L (Florabell W) dfr Cone Mills h2612 Pershing

Sybil W (wid Henry) h3409 Summit av

Thos L (Edna L) matcher Cone Mills r Sophia NC

Ulys S (Audrey L) appr Cone Mills h3309 Donnell av

Vaughn E (Lois T) clk PO h2511 Sherwood

W Arth (Minnie P) mech M G Newell Co h405 Holt av

Walter A (Ada W) h3404 Yanceyville rd

Wardell D (Bessie H) oiler Cone Mills r2418 Poplar

Warren L (Billie N) mgr Superior Office Machine h315 Ray

Wesley G jr (Minnie R) agt Guilford County Farm Bur

Ins Serv r RD 10

Wm L (Betty D) underwriter Iowa Natl Mut Ins RD

7 Box 176G

Hollowell & Associates

INC.

ENGINEERING - LAND SURVEYING
REAL ESTATE DEVELOPMENT
TOPOGRAPHY

38 First Southern Bldg.
1020 E. WENDOVER AVE.

TEL 275-0472
P.O. BOX 6181



OFFICE MACHINES

●
CALCULATING

●
ADDING

●
ACCOUNTING

●
DATA PROCESSING

●
CASH REGISTERS

1005
BATTLEGROUND
AVE.

TEL.
273-9477

Carey Metts
—
Realtor

—MLS—



SALES TRADES RENTALS

Home Planning
Custom Building

"Homes
Built To
Please"

2920
Lawndale Dr.

TELS.
275-2660
NIGHTS
288-3879

KIRK'S SINEATH MOTOR CO.

AUTO REPAIRS • WRECKER SERVICE • BEAR ALIGNMENT

419 BATTLEGROUND AVE.

24 HOUR SERVICE

TEL. BROADWAY 2-3456

MOORE REALTY and Mortgage Co.

A. K. Moore

A. K. Moore, Jr.

REALTORS

Sales
Rentals
Property
Management

Mortgage
Loans
Insurance

BUILDERS
314
N. Greene

Telephone
275-4541

Ike's Garage

Repairs
On All
Make Cars

ROAD
SERVICE

GUARANTEED
QUALITY
WORK

SUMNER
SCHOOL RD
OFF HWY 220 S.
Rd 8, Box 676
TEL.
BROADWAY
2-1436

LAMBETH-TROXLER FUNERAL HOME

Dial
273-3401

and AMBULANCE SERVICE

"Completely Air Conditioned"

Dial
273-3401

918

Pegram-West, Inc.

Architectural Woodwork — Building Materials

405 E. MEADOWVIEW RD.

(SOUTH ELM STREET AT TOMACCO WAREHOUSE)

TELS. 273-6958, 273-6959 and 273-6950

WYRICK

"Willie R (Myrtle K) pntr h4116 Woodale la
"Willis C rtemn Sands & Co of Georgia r1704 Helen rd
Wyrtych Jas M jr (Pauline M) clk PO h1107 Julian

WYSONG & MILES CO

RUSSELL F HALL JR, PRESIDENT
JOSEPH M BRANTLEY JR, VICE-PRESIDENT
W ROLAND KIME, VICE-PRESIDENT
RAY H TAYLOR, VICE-PRESIDENT
RALPH H WEISNER, VICE-PRESIDENT
EUGENE K PATTERSON, SECRETARY-
TREASURER
LOUIS N HAND JR, ASSISTANT SECRETARY-
TREASURER
MACHINERY MANUFACTURERS
625 FULTON
TELEPHONE 275-2864
(See Page 126 Buyers' Guide)

WYSONG & MILES FOUNDRY INC, Russell F Hall Jr
Pres, W Roland Kime V-Pres, Donald E Matthieu
V-Pres-Genl Mgr, Eugene K Patterson Sec-Treas,
Louis N Hand Jr Asst Sec-Asst Treas, Binford cor
Patterson av, Tel 275-2864

Wyzlic R L agt Pilot Life Ins r2104 Florida
Y M C A Business Men's Health Club Shirrell E Price
dir 517 W Market

Yacuzo Patricia M Mrs chkr Kroger's r2527 Spring
Garden

"Vincent (Patricia M) clk Kroger's h2527 Spring
Garden

Yanakris Christ I (Angeliki H; Royal Cafe) h604 Elmwood
dr

Yancey Arlene B Mrs maid r1010 E Washington

"Carrie maid h1064 Retreat

"Clement L jr (Preston W) pres Greensboro Twine &
Paper h106 S West Greenway

"Clyde C (Marillyn H) v-pres Greensboro Twine &
Paper h1708 Liberty dr

"Earl C (Margt A; Fonsett Barber Shop) h1405 S Ashe

"Gertrude Mrs r660 S Spring

"Lottie maid r1064 Retreat

"Margt A Mrs tech Hall & McChesney r1405 Ashe

"Paul J trucker Cone Mills r510 Penry rd

"Pointer (Beulah S) utility mn Cone Mills r510
Penry rd

"Preston W Mrs sec-treas Greensboro Twine &
Paper Co r106 S West Greenway

"Robt S (Mary L) v-pres Greensboro Twine & Paper
Co h4813 Gaines dr

Yandle Harvey M (Bonnie C) supt Gboro News h102 Le-
land dr

"Wm C (Lela S) h328 Lawrence

Yarbury see also Yarber Yarboro and Yarborough

"Ernest C (Minnie T) mech Guilford Galleries h1302
E Market

"Margt Mrs r610½ E Market

Yarber see also Yarbury Yarboro and Yarborough

"Cameron T (Ruby J) designer Blue Bell h4130
Dogwood dr

"Gordon R (Hilda S) whsemn Dillard Paper h1109 W
Florida

YARBER

"Harold D (JoAnn F) supvr J P Stevens & Co h2500

Glenhaven dr

"Hilda S Mrs ofc sec Bi-Rite Super Mkt r1109 W

Florida

"Judith Mrs ofc sec Int Rev Serv h607½ Magnolia

"Ruby J Mrs asst personnel dir Pilot Life Ins r4130

Dogwood dr

Yarberry Ralph W (Norma) eng IBM r Spray NC

Yarboro see also Yarbury Yarber and Yarborough

"Ellen F Mrs opr Ruby's Hair Fashion Salon r624

Fairmont

"Lucille L Mrs tel opr Gboro Mtr r2506 Woodview dr

"Mary S (wid Jas E) h306 N Mendenhall apt 3

"Melvin D (Ellen F) clk PO h624 Fairmont apt 2

"S Owen (Ann W) agt Pilot Life Ins Co h2905 Branch-
wood dr

"Thos W (Lucille L) dept mgr Piggly Wiggly h2506

Woodview dr

Yarborough see also Yarbury Yarber and Yarboro

"E Earl (Martha K) msngr NC Natl Bank h810

Tuscaloosa

"Grady R h2301 Walker av

"H Mark dist mgr Mason & Dixon Mtr Lines r3710

Oakwood dr

"Hoy W appr County Sch Garage r RD 3 High Point

NC

"Julius C (Fay S) linesmn R H Boulingy h1407 Cypress

(Prox)

"Leroy B (Rebecca F) mgr Cone Mills h3419 Summit

av

"Martha K Mrs laby tech Hall & McChesney r810

Tuscaloosa

"Peggy Mrs tchr Claxton Sch r620 N Tremont dr

"Ruffin A jan Gboro News r309 N Beech

"Wm G (Betty N) slsmn Strietmann Biscuit h3915

Groometown rd

Yarborough Anne opr Ellis Stone Beauty Salon h1833

Mimosa dr

"Barbara D emp Blue Bell r522 Mobile

"Pearl H clk County Dept Pub Welfare r RD 3 Box

277B High Point NC

"Benningham C (Nellie P) atndt Whitesell's Serv Sta

h416 Delancy

"Brady C (Florence S) pipe ftr Dixon & Christopher

h3447 Reidsville rd (RD 5)

"Chas F (Mary K) oiler Cone Mills r1900 Lee's

Chapel rd

"Geo (Treva C; Cockman Grocery) h3206 Martin av

"Geo F mech Air Conditioning Corp r1721a McKnight

Mill rd

"Jas R (Peggy L) studt h2124 Westover ter

"Mark A jr driver Overnite Trans r3710 Oakwood dr

"Marle (Ora) wldr Sou Elev r Spray NC

"Mary K Mrs spcr Cone Mills r1900 Lee's Chapel

rd

"Peggy L Mrs tchr Claxton Sch r1214 Westover ter

YARBROUGH THURMAN W (Garnett M), Mgr Piedmont

Natural Gas Co Inc, 438 W Market, Tel 275-3352,

h1117 Montpelier dr, Tel 299-6626

"Treva C Mrs (Cockman Grocery) r3206 Martin av

"Virgil L (Barbara J) USA h522 Mobile

"W E agt National Bankers Life Ins r High Point NC

Yarnall Lynn L studt r122 E Keeling rd

Yarzelinski Robt (Stella E) constn wkr Savage Constn

h3 Pomroy

"Stella E Mrs city police r3 Pomroy

Yaskiewicz Bernard J (Dorothy B) mech North

State Chevrolet h1220 Highland av

"Dorothy B Mrs ofc sec Archibald D Murphey Sch

r1220 Highland av

Yates see also Yeates and Yeatts

"Arth W cook Baker House r High Point NC

"Barbara P roll packer Bamby Bakers r614 W Lee

GREENSBORO MARBLE & TILE CO.

CONTRACTORS

Residential — Commercial — Industrial

Tile — Marble — Soft Floors — Flagstone

1711 SPRING GARDEN

TEL. Broadway 2-2309



DRINK **Coca-Cola** IN BOTTLES
TRADE MARK REG. U. S. PAT. OFF.
GREENSBORO COCA-COLA BOTTLING COMPANY



919

YATES

- " Beth L Mrs fldr Troxler Hos r1906 Weyland dr
- " C Hildred (Doris R) emp Cones Mills h1316 Vine (Prox)
- " Chas G (Ruby N) driver Pepsi Cola Bottling h1313 Dayton
- " Chas H spare hand Cone Mills r1316 Vine
- " Chas R studt r1316 Vine (Prox)
- " Cornelius (Betty M) driver J P Stevens & Co h1005 Elwell av
- " David W landscaper Raymond W Yates r701 Muirs Chapel rd
- " Dora G (wid Geo J) h1617 Walker av
- " Doris J Mrs exam US Int Rev Serv r3306 Nathaniel rd
- " Doris R Mrs insp Cone Mills r1316 Vine (Prox)
- " Dorothy L Mrs clk Duke Power r RD 7 Box 224A
- " Eliz W tchr Proximity Sch h203 E Bessemer av apt 12
- " Jackie M Mrs teller Wachovia Bank & Trust r1210 Water
- " Jas C (Yvonne W) cafeteria mgr P Lorillard & Co h1821 Joyce
- " Lawrence emp Burl Indus r907 Spring Garden
- " Lee A (Vertella B) instr A&T Col h1500 Pichard
- " Louise C (wid Chas L) h206 W Avondale
- " Lyle F (Jackie M) meat ctr Kroger's h1210 Water
- " Mabel L Mrs r1721 Freeman Mill ct
- " Melvin E (Dorothy L) whesmn Striement Biscuit r RD 7
- " Norman (Beth L) mach opr Ward's Baking h1906 Weyland dr

YATES NORMAN G JR (Doris J), V-Pres Hanes-Lineberry Funeral Service, 401 W Market, Tel 272-5158, h3306 Nathaniel rd, Tel 274-4887

- " Ratanza M Mrs drftswn Hollowell & Assocs r1504 Textile dr
 - " Raymond W (Martha S) landscaper 701 Muirs Chapel rd h do
 - " Robt announcer WPET r Wendover av
 - " Robt L (Gelia K) h1211 Hickory av
 - " Robt L jr (Ratanza M) lathe opr Cone Mills h1504 Textile dr
- YATES S ALTON (Bessie L), V-Pres in Charge of Mortgage Loans Southern Life Insurance Co, Southern Life Bldg 330 S Greene, Tel 275-9681, h3910 Friendly rd, Tel 299-1566**
- " Saml W brickmason h1529 Lovett
 - " Shelbie J dept mgr Woolworth's r701 Muirs Chapel rd
 - " Shirley waitress Woolworth's r501 Muirs Chapel rd

YATES T WADE (Mildred V), Pres-Treas Perma-Shade Awning Co Inc, 1214 Perry, Tel 292-1917, h RD 3, Box 76, Guilford College, Tel 769-4371

- " Talmadge S (Jean C) driver H W Lay & Co h3301 Rehobeth Church rd
 - " Thos H (Viola B) h1415 Bellevue
 - " Wm M (Odessa B) driver Superior Trucks h3205 Immanuel rd
- Ye Little Gift Shoppe (Mrs Marianna W Johnson) 3714 Little Point rd
- Yeager John V jr mgr Smart Finance Co r Danville Va
- Yeaman Phylliss waitress Howard Johnson's Restr
- Yealock Jas barber Watkins Barber Shop r224 York

Yeattes see also Yates and Yeatts

- " John F (Carrie R) h322 Tate
- " John F jr (Doris J) asst City Atty asst clk of Superior Court h2314 Walker av

Yeatts see also Yates and Yeattes

- " G Dewey Rev (Artie) supt Western Conference-Pentecostal Holiness Church h5515 Winston-Salem rd

THE NATIONAL CASH REGISTER CO.

Accounting and Bookkeeping Machines
Cash Registers — Adding Machines
Sales and Service

**116 E. MARKET
DIAL 274-8414**

YEATTS

- " Nanne (wid Thos E) h830 Worth
- " Rubin B h106 E Bessemer av
- Yegge John F (Louise R) slsmn E L Bruce Co h1115 Pembroke rd
- Yellock Geneva M Mrs h702 Burbank
- " Jas barber Bessemer Barber Shop h226 York
- Yellow Taxi Co Inc H Preston Wyrick pres Gurney C Cummings sec-treas-rmgr 259 E Washington
- Yelverton Clara P Mrs mgr Yelverton's Eastern Carolina Barbecue r RD 4 Box 500B
- " Geo A jr (Clara P; Yelverton's Eastern Carolina Barbecue) r RD 4 Box 500B
- Yelverton's Eastern Carolina Barbecue (Geo A Yelverton jr) 114 N Greene

Yoder Alex M bodymnr Traders Chevrolet r4010 Eastwood dr

- " Edwin G jr (Jane W) writer Gboro Daily News h1205 Nathan Hunt rd
- " Fred M (Ann Y; Yoder's Lawn & Garden Shop) h307 Burtner
- " Helen P Mrs ofc WCUNC r807 Charles dr (Glfd Col)
- " Mabel M (wid Rozell R) r807 Charles dr (Glfd Col)
- " Robt studt r307 Burtner
- " Rozell R jr (Helen P) slsmn Internatl Sterling Silver h807 Charles dr (Glfd Col)
- " Thos studt r307 Burtner
- Yokley Chas B (Kathryn S) clk G D Reddick Inc h217 McIver apt E
- " Kathryn S asst ofc mgr State Mut Life Assurance r217 McIver apt E
- Yonce Patricia A tex wkr Cone Mills r514 5th av
- Yonge Clara (wid Carl M) r3802 Dogwood dr

Yonts A Virginia ofc sec Burl Indus h211 N Cedar apt 53

- York Addie F Mrs slswn Belk's h210 E Whittington
- " Alf A (Louise B) ofc mgr Martin Walker Inc h2822 Liberty rd
- " Andrea L slswn Rose's 5-10-25c Store r1631 Rankin rd
- " Annie C Mrs mach opr Cone Mills h1631 Rankin rd
- " Arth J (Mildred P; York Electric) h1906 Hardie
- " Attress C Mrs ofc mgr The M Blatt Co r Asheboro
- " Bascom G paint contr 120 Eisenhour dr h do
- " Beauty Shop (Mrs Dorothy C York) 2707 Kilbourne dr
- " Betty C Mrs (Eddie & Donnies Play School) r2811 Holmes rd
- " Beulah r1709 Sherwood
- " Beulah M Mrs mach opr Gboro Mfg r1714 Walker av
- " Blanche L Mrs btry filler Cone Mills h1339 Gate-wood av

WELL DRILLERS

Bainbridge & Dance

WELL DRILLING CONTRACTORS, INC.

P.O. Box 327 Jamestown Road, Guilford, N.C.
Tels. Day 299-4331, Nights 299-5708

READ AND USE

GREENSBORO NEWS AND RECORD

WANT ADS

PHONE BROADWAY
3-8611
FOR RESULTS!



2827 SPRING GARDEN

CARTER & PALMER
ATLANTIC PRODUCTS
PICK UP AND DELIVERY

TEL. 299-9803

Dial 273-6919

BENNER & FIELDS, Inc.

PLUMBING, HEATING and AIR CONDITIONING CONTRACTORS

815 Winston Street (ORD)

Dial 273-6919

**KEZIAH
USED
CARS
INC.**

**QUALITY
USED
CARS**

We Have It

419
Summit Ave.

**DIAL
272-0752**

**HIGGINS
CYCLE
SHOP**



**Lock and
Key Service**

1214
Spring Garden St.
TEL.
272-0272



TERRY D. SHARPE AGENCY

"Complete Insurance Service"

Alma Sharpe Garlow, Owner - Manager - Personalized Service

112 North Mendenhall (Parking at the Door)

Day or Night Dial 274-1202

920

Thomas Electrical Contractors Inc.

Home and Industrial Wiring
Electronic Installations

807 WINSTON STREET (ORD) PHONE 275-6459
P.O. Drawer 6507 Summit Station

- York, Boyd & Flynn (Wm M York, C T Boyd, A W Flynn Jr and Frank W York), Lawyers 201-04 Jefferson Standard Bldg 101 N Elm, PO Box 127, Tel 272-6189
- " C Herbert (Jettie R) supvr J N Coe & Son h3529 Lamb rd
 - " Chas H jr (Judith A) agt Peoples Life Ins h3206 Conrad
 - " Charlie M (Kathryn M) dispr Sou Ry h116c Manley av
 - " Chester B (Ruth H) eng Sears h2428 W Florida
 - " David D (Eula T) mech h112 Aunt Marys av
 - " Dorothy C Mrs (York Beauty Shop) r2707 Kilbourne dr
 - " Edw (Bobbie) driver Trailway Bus Line h702 Willora
 - " Ernest C (Alma C) h2824 Liberty rd
 - " Ernest E (Louise P) h301 McIver apt 7
 - " Eula Mrs smstrs Gboro Mfg r112 Aunt Mary's av
 - " Evaline C Mrs insp Cone Mills r Brown Summit NC
 - " Everette jr USA r1608 Hardie
 - " Frank W (Jean; York Boyd & Flynn) h2915 Northampton dr
 - " Geo T emp Wysong & Miles r RD 1 Box 103 Staley NC
 - " Gillis B (Nell M) wood wkr h410 S Eugene apt 6
 - " Gladstone G (Grace C) h815 Madison av
 - " Glenn L studt r2013 Fernwood dr
 - " Golda (wid Laura) r900 Westridge rd
 - " Grady L (Betty C) carp Beaman's h2811 Holmes rd
 - " Hal C (Alta) formn Queen City Coach Co r Asheboro NC
 - " Harris W Mrs nurse Cone Hosp r RD 1 Box 104-A Staley NC
 - " Helen F Mrs tab mach opr Jeff Life r1209 W Northwood
 - " Helen S (wid Lesley F) h2013 Fernwood dr
 - " Ida J Mrs h420 S Eugene
 - " Jas (Cecilia) brklyr r817 W Lee
 - " Jas W (Lucy B) mach opr P Lorillard Co h4223 Oakland av
 - " John whseem Central Caro Whses r RD 2 Brown-Summit NC
 - " John A plmb W H Sullivan Co r High Point NC
 - " John A jr slsmn King-Zane Mtrs r1015 Wharton
 - " John L (Mary L) bkpr Dockery's h1015 Wharton
 - " John L jr slsmn King Zane Mtrs r1015 Wharton
 - " John W emp Cone Mills r RD 5 Box 842
 - " Julia Mrs clk J P Stevens & Co r3701 High Point rd
 - " Julius R (Helen F) slsmn Kinney-Keese Ofc Sup h1209 W Northwood
 - " Kenneth N mach opr P Lorillard Co r2707 Kilbourne dr
 - " Killus B cabt mkr Style-Craft r906 Lexington av
 - " Lydia C r2120 Wright av
 - " Lula A (wid Andrew) r1318 W Florida
 - " Marguerite R Mrs tchr Aycock Jr Hi Sch r501 Northridge
 - " Mary E Mrs h210 N Adams apt 3
 - " O Frank jr (Betty M) v-pres-treas Richardson Realty Inc h220 Tate
 - " Pat Mrs waitress Casey's Bar-B-Q Restr r112a Willowbrook

YORK

- " Robt N jr (Carolyn W) dist mgr h2520 Fernwood dr
- " Rufus H (Dorothy C) agt Durham Life Ins h2707 Kilbourne dr
- " Ruth J Mrs furn rms 228 N Cedar h do
- " Ruth M Mrs r2202 Pisgah Church rd
- " Saml C formn Brooks Lbr r5825 High Point rd
- " Tailor Shop (Mrs Helma C York) alterations 202 W Market
- " Velma C Mrs (York Tailor Shop) h607 Magnolia
- " Wade C (Beulah M) mgr King Cotton Hotel Barber Shop h1714 Walker av
- " Wayne G (Patricia J) meat ctr Colonial Stores h309 N Spring apt 2
- " Wm E (Marguerite R) slsmn h501 Northridge
- " Wm M (Glady's W; York Boyd & Flynn) pres-treas Newman Machine Co Inc h202 S Tremont dr
- " Wm M jr with Inter-Varsity Christian Fellowship r202 S Tremont dr
- " Wm V (Ann G) credit supvr Genl Mtrs Acceptance h3709 Normandy rd
- " Wilna S Mrs tchr Proximity Sch r RD 8 Box 671
- " Yorke Thos J (Carolyn H) slsmn h1272b E Cone hlvd Yost Albert W (Pattie K) mech Air Conditioning Corp h1570 Lovett
- " Betty R Mrs clk Genl Elec Credit r4206 Burlington rd
- " Dorn W (Marion W) h712 Kirkman
- " Eddie D (Frances S) sec-treas Yost & Little Realty & Insurance Co Inc and Greensboro Board of Realtors Inc h1106 Pender la
- " Elmer D (Bessie S) v-pres Yost & Little Realty & Insurance Co Inc h412 N Cedar
- " Jas C (JoAnne L) fixer Greensboro Hos h1411 Phipps av
- " JoAnne L Mrs investigator Credit Bur of Greater Gboro r1411 Phipps av
- " John T (Betty) clk Pet Dairy Products h3600 Calvert

YOST & LITTLE REALTY & INSURANCE CO INC

REALTORS

FORD D LITTLE JR, PRESIDENT
ELMER D YOST, VICE-PRESIDENT
EDDIE D YOST, SECRETARY-TREASURER
REAL ESTATE, INSURANCE, PROPERTY MANAGEMENT
APPRAISALS AND MULTIPLE LISTING SERVICE
109 PIEDMONT BLDG 114 N ELM
TELEPHONE 272-0151

- " Pattie K Mrs bkpr Alexander & Mann Mtr r1570 Lovett
- " Thos M (Carole S) mgr Edmond's Plaza Drug Inc r2009 Liberty
- Yother H B (Virginia) chkr Central Mtr Lines r RD 3 Lincolnton NC
- You-Do-It Automatic Laundry 808 Gorrell
- Youman Lillie maid h1119 E Washington
- Younce Adam (Johnnie B; Younce & Wall), Attorney-at-Law 404-06 Jefferson Bldg 101 N Elm
- Tel 272-1159 h308 S Chapman, Tel BRoadway 2-8649
- " Chas P studt r3209 Madison av
- " Geo A lwyjr 3209 Madison av h do
- " Lois S Mrs mlnr Ellis-Stone h203 E Bessemer av apt 4
- " & Wall (Adam Younce Percy L Wall) lwyrs 101 N Elm R405
- Young Agnes T Mrs splr Cone Mills r RD 1 Stokesdale NC
- " Albertine L Mrs agt New England Mut Life Ins r122 Laurel
- " Alene C Mrs librn A&T Col r700 Gorrell
- " Alice J Mrs nurses aide Cone Hosp r111 Huffman

**SAVES
TIME**

**READY MIXED CONCRETE
COMPANY**
For Prompt Delivery

**SAVES
LABOR**

Dial 275-2515

1424 Mill St.

H. L. COBLE CONSTRUCTION CO.

ALL TYPES OF BUILDING CONSTRUCTION

415 N. Edgeworth

Tel. 274-0137



921

YOUNG
 " Allen C (Charlotte H) mgr North American Coal Corp h550 Woodvale dr
 " Ann M supvr SBT&T h138 Westover ter
 " Ann N nurse Moses Cone Hosp r516 5th av
 " Anne S Mrs sten Pennsylvania Threshermen & Farmers Mut Casualty Ins r1504 4th
 " Anthony (Carrie M) constr wkr h111 Powell
 " Beattie P dir of case wkr Children's Home Soc of NC h508 Forest apt 3
 " Bertha S Mrs mus ther 1500 W Lake dr r do
 " Bessie L h845 Austin
 " Betty R Mrs nurse Dr T Edgar Sikes Jr r Liberty NC
 " Beulah E (wid Columbus) maid Washington Sch h816 Pasadena
 " Bonnie Mrs clk Wise Homes r2225 Reynolda rd
 " Carolyn B Mrs clk Wise Homes r2513 Fernwood dr
 " Carolyn M tchr Aycock Jr Hi Sch r1403 Garland dr
 " Cecil T (Nancy H) carp h1909 Larkin
 " Chas G (Marie K) phys 1018 N Elm h306 Kirk rd
 " Chas H jr (Marian W) mach P Lorillard Co h607 Willard
 " Chas N studt r1505 Cunningham
 " Chas S (Phyllis M) copy editr Gboro News h3017 Collier dr
 " Chas W (Victoria A) formn Structural Concrete Products h710 Pisgah Church rd
 " Chas W III erection mn Structural Concrete Products r710 W Pisgah Church rd
 " Charlie (Sarah G) tex wkr Cone Mills r RD 6 Reidsville NC
 " Chemicals Associated (Sanford P Young) mfrs 601 N Elm R15
 " Clare A (wid Jas A) r432 Church
 " Clarence R (Doris M) prntr Gboro News r Durham NC
 " Clozell (Remonia M) lab Wrenn Lumber h2222 Bradley
 " Clyde hlpr Commercial Elec r1614 Glenwood av
 " Clyde H (Shirley S) with P Lorillard Co h2323 Kersey
 " Compton S (Dianne M) clk Burl Indus h925 Dillard
 " Cornelius (Ida H) h509 Law
 " Doris Mrs waitress Travel Lodge h502 Prescott
 " Dorothy L Mrs tchr Sternberger Sch r132 E Fisher av apt 1
 " E L jr (Dorothy) slsmn North State Chevrolet r RD 1 Box 382c Jamestown NC
 " E Loretta clk-tyt Liberty Mut Ins r Oak Ridge NC
 " Edna G clk Holt Cln r2409 W Florida
 " Ehrman H (Edith H) real est 118 S Mendenhall h do
 " Elbert (Lucy R) packer Bates-Nitewear h1612 Quincy
 " Eldridge H formn Wilson-Legare Constr r RD 5 Box 197
 " Emil W jr (Eliz C) dir tv WCUNC h6120 Sunset dr (Glfd Col)
 " Florence G Mrs nurse 2513 W Cornwallis dr r do
 " Frank (Rosa L) lab Thompson-Arthur Paving h738 Julian
 " Frank L (Lillie G) h516 5th av
 " Fred A studt r808 S Cedar
 " Fredk D r2106 Belcrest dr
 " Geo (Mary B) mail hndr Sou Ry h2106 Belcrest dr
 " Geo C studt r2106 Belcrest dr
 " Geo W (Georgiana Mc N) bag stacker Am Agrl Chem h1326 Ashe
 " Gertrude emp P Lorillard Co r1010 Westside dr apt 6
 " Gertrude W Mrs h3115 Utah pl
 " Gilbert A lab Stay-Right Septic Tank r111 Huffman
 " Gladys M Mrs admn asst NC Natl Bank h303 N Mendenhall apt 4
 " Guy E jan Lincoln Jr Hi r2118 Randall
 " Gus G (Mary H) h3116 Avalon rd

Airport Restaurant Inc.

SPECIALIZING IN ITALIAN FOODS

TEL. 299-0442

WINSTON-SALEM RD. 421

P.O. BOX 8055

YOUNG

" Guy L jan Lincoln St Jr Hi Sch r2118 Randall
 " Harry M (Maude M) carp h626 Waugh
 " Henry h906 Gibson
 " Herbert E (The Peanut Shop) r Draper NC
 " Horace (Margt) jan Mt Zion Elem Sch r RD 6 Box 694
 " J Wm eng Humble Oil & Refining r6111 Edgerton dr (Glfd Col)
 " Jack W (Dorothy A) chief clk DeSoto Chem Castings r Kernersville NC
 " Jas (Ollie E; Whitfield Taxi) porter Sou Ry h245 W Whittington
 " Jas (Lila W) mtce mn Kwik Kafé of Gboro h106a Durham
 " Jas B (Lenora P) hlpr Hargett Funeral Home h512 Boyd
 " Jas C studt r3 City ch
 " Jas E (Lila W) lab City Water & Sewer Dept h1108 Stephens
 " Jas H emp Western Elec h2512 Ashe
 " Jas H (Willie W) hlpr Modern Metals h1504 Julian
 " Jas I (Ida S) h705 Broad av
 " Jas P (Beatrice L) porter Interstate Bakeries h702 Clapp apt 5
 " Jas W (Edna P) hlpr Tucker Tile h734 Jennifer
 " Jas W (Montrose B) v-pres-treas Strandberg Engineering Laboratories Inc h1025 N Elm
 " Jas W jr (Evelyn K) asst dept mgr R W McCallum Co h2723 Shady Lawn dr
 " Janie B Mrs maid h803b Reed
 " Jannie H Mrs Indry wkr h3 Routh ct
 " Jesse (Beulah A) hlpr Cone Mills h207 Bennett
 " Jesse L (Martha B) h613 Garrett
 " Jessie lab Routh Bros Masonry Co
 " Jessie E tex wkr Cone Mills r207 Bennett
 " John P III (Florence G) v-pres Robins & Weill Inc h2513 W Cornwallis dr
 " Johnnie whesmn Edgcomb Steel h804 Bellaire
 " Johnnie B maid r415 E Lee
 " Jos (Bertie L) lab City Water & Sewer Dept h203 Gillespie apt F
 " June J Mrs teller Gboro Bank r216 Ray
 " Kenneth C (Janet D) trainee Burl Indus h1725 E Cone blvd
 " Kattie M (wid Robt) maid h1528 Gorrell
 " Larry hlpr Dick & Kirkman r RD 1 Stokesdale NC
 " Leona studt r3 Routh ct
 " Leona waitress Union News h215 N Edgeworth
 " Lillie G Mrs tchr Cone Sch r516 5th av
 " Lillie M maid h415 1/2 E Lee
 " Lois h840 Vance
 " Louise T Mrs rep Avon Products r3718 High Point rd

Hargett Funeral Home

Marticians and Embalmers

Ambulance Service

ROBES, FLORAL DESIGNS AND ALL NEEDS FOR THE DEAD A SPECIALTY

906 E. Market St.

Telephone Broadway 3-8293

NORTH STATE PYROPHYLLITE CO., INC.

PACO REFRACTORY PRODUCTS

FURNACE LININGS —
 706 Rucker St. (Pomona)

P.O. Box 7247

FIRE BRICK
 Tel. 299-1441

432 N. Eugene Tel. 275-6447



"REPAIRING — REPAIRING — ROAD SERVICE — YOU CAN'T GO WRONG WITH STRONG"

1304 E. Bessemer Ave. Tel. 273-9406

STRONG TIRE SERVICE, INC.

BREWER PAINT AND WALLPAPER COMPANY



- Residential
- Commercial
- Industrial
- Wallpaper
- Vinyl Wall
- Coverings

1424 Westover Ter.

TEL. 274-5403

THE FINEST
IN ROOFING
and
BUILDING
SUPPLIES

N. C. MONROE
CONSTRUCTION CO., Inc.
GENERAL CONTRACTOR
2710 Martinsville Rd. P.O. Box
Dial BRoadway 3-2589 Drawer 359



DIXISTEEL BUILDINGS

(Forever Beautiful)
Commercial - Industrial - Institutional
Suitable for most every need
For further information, Call
N.C. Monroe Construction Co., Inc. BRoadway 3-2589



ROLL ROOFING

ASBESTOS
AND
ALUMINUM
SIDING

BUILT-UP
ROOFING

SHEET METAL
WORK OF
ALL KINDS

- CHIMNEY CAPS
- FIRE SCREENS
- GUTTERING
- BLUE RIDGE
PAINT
- ROOF
VENTILATORS
- FURNACE PIPE
- EXHAUST FANS
- MAIL BOXES
- DOOR CANOPIES
- ORNAMENTAL
BLINDS
- ROOF COATINGS
AND CEMENT
- NAIL-ON-BRICK
- RANGE HOODS
- CRAWL SPACE
COVERS
- ASBESTOS
BOARD
- DOOR KNOCKERS

HODGIN
Roofing
&
Supply
Co. Inc.

921-923 W.
LEE ST.
P.O. Box 1984
TELS.
BRoadway
2-4607
and
BRoadway
4-4041

922

M & J Finance Corp.
Automobile Financing - Automobile Loans
PHONE 273-2561
407 N. GREENE ST.

- YOUNG**
" Lowell T studt r804 Morehead av
" Luretta prsr Gboro Lndry & Clns r1312
Buff
" Luther (Hattie B) lab Pomona Tc Co h2109 Bothwell
" Luther W (Mary E) driver S&W Mtr Lines r RD 4 Box
770 Hickory NC
" M Frank (Sue W) slsmn Pittsburgh Glass h2610 Deer
pl
" Maggie studt r3 Routh ct
" Margt Mrs maid MtZion Elem Sch r RD 6 Box 694
" Margt S (wid Porter) maid h1010 Perkins
" Marian L studt r3 Routh ct
" Martha B (wid Jas) h1305 Gray
" Martha H (wid Jas) r317 N Elam av
" Mary L Mrs btry opr Cone Mills r1304 Cypress
" Matt (Annie B) h2419 Charlotte
" Melvin D puller Colonial Ice r707 Macon
" Men's Christian Association (Central Branch)
Raymond G Hill genl sec 517 W Market
" Men's Christian Association (Hayes Taylor Memorial
Branch) David W Morehead exec sec 1101 E Market
" Michl A tchr Aycock Jr Hi Sch r3718 High Point rd
" Montgomery K (Pauline S) h309 Meadowbrook ter
" Montrose B Mrs ofc sec Strandberg Engineering
Lazely r1025 N Elm
" Mozelle P Mrs mach opr Blue Bell r421 Rex ct
" Nancy H Mrs tchr Bluford Sch r308 Beech
" Napoleon (Wilma E) lab Glascock Stove & Mfg h906
Austin
" Nelson jr recapper Chandler Tire r906 Gibson
" Noah F (Louise T) driver Roadway Exp h3718
High Point rd
" Noah F jr whseam Roadway Exp r3719 High Point rd
" Oliver R h2409 W Florida
" Patricia J clk Blue Bell r230 Blandwood av
" Percy W (Mary D) slsmn W I Anderson & Co h1803
Colonial av
" Peter G r418 W Washington
" R Harold (Nazareth P) jan Gboro Pub Library h123
S Dudley
" R L emp Kroger's h3701 High Point rd
" Rachel J Mrs cash Lane Rexall Drug r1311 Huffine
rd
" Randolph W (Glady S) driver Central Mtr Lines
h1306 Dayton
" Ray A (Bertha S) formn Trade Typesetters h1500 W
Lake dr
" Raymond (Mozelle P) mail handler Sou Ry h706 Julian
" Richd H jan City Pub Library r123 S Dudley
" Robt lab r1012 E Market
" Robt (Frances D) lab Boren Brick h780 Poteat ct
" Robt W USA r3 Routh ct
" Roger L studt r132 E Fisher av apt 1
" Ryland K (Bonnie) slsmn Edgcomb Steel h2225 Rey-
nolda rd
" Sam J (Ruth B) slsmn h540 Woodvale dr
" Saml (Alice J) jan Lindley Elem Sch h111 Huffman
" Saml jr driver United Taxi r637 Macon
" Sanford P (Georgia C) Young Chemicals
Association h2024 Pembroke rd
" Sarah L Mrs meat dept Bi-Rite Super Mkt r843
Pasadena

- YOUNG**
" Sherman R Rev (Rebecca R) pastor Pomona Baptist
Church h3909 Clifton rd
" Shirley S Mrs clk Int Rev Serv r2323 Kersey
" Steph W (Mary E) hauler Cone Mills h1304 Cypress
(Prox)
" Sue W Mrs teller NC Natl Bank r2610 Deer pl
" T A agt Pilot Life Ins r218 N Cedar
" Ted P (Jane H) technical rep IBM h808 Plummer dr
" Thelma mach opr Friendly Broom Wks r Oak Ridge
NC
" Thos R (Albertine L) carp h122 Laurel
" Thos R (Ruby C) mail hndlr PO h2116 Tabor
" Thos R jr (Clara H) lab r122 Laurel
" Virgil springmn Dixie Bedding r516 Marsh
" W Howard slsmn Made Rite Sandwich r Box 74
Jamestown NC
" W Kenneth (Olivia G) dentist 153 Bishop R207
h1220 Grayland
" W Wallace (Carolyn B) supvr Hosp Care Assn h2513
Fernwood dr
" Walter C r845 Austin
" Warren A linesmn L W Routh Constn r Reidsville
NC
" Wm (Ruth S) formn Gboro Sr Hi Sch h808 S Cedar
" Wm E lab City Dept Pub Wks r512 Pine
" Wm R (Patricia L; Gene's Barber Shop) r RD 7 Box
471
" Wm S (Donnie D) servmn Sears r Gibsonville NC
" Wm S jr (June J) tester Western Elec h216 Ray
" Willie H studt r808 S Cedar
" Willie J (Cath V) jan Carolina Steel h513 Corliss
" Willie J (Louise S) lab Thompson-Arthur Paving
h1505 Cunningham
" Willie L (Aline C) tchr Bennett College h700 Gorrell
" Willie M (wid John R) maid h1300 E Washington
" Willy J jr studt r1505 Cunningham

**YOUNG WOMEN'S CHRISTIAN ASSOCIATION, 314 N
Headie, Tel 273-3461; Pearson Branch, Mrs Arthur
Headen Exec Dir, 741 Pearson, Tel 272-0185**
" Zeb V (Ganera C) slsmn Investors Diversified Serv
r New Garden rd

YOUNG'S LANDSCAPE SERVICE

JOHN F BARHAM, OWNER
YOUNG'S SINCE 1870
LANDSCAPE DESIGNING
COMPLETE SERVICE
ALL TYPE EVERGREENS
OUR PRICES ARE REASONABLE
2822 BATTLEGROUND rd
P O BOX 192
TELEPHONES BRoadway 2-1010 and
275-2275

- Youngblood Bertha E (wid Thos) r5617 Harbor dr (Glfdr
Col)
" Edna C ofc sec Howard Constn r McConnell rd RD 6
Box 180
" Fred W (Grace V) rep Allied Chem h5617 Harbor
dr (Glfdr Col)
" Lillian E div mgr Sears h201 N Spring apt 3
" Robt L (Glenda E) serv eng Minneapolis-Honeywell
Regulator h2200 Fawn dr
" Younger Doris B Mrs clk Joseph Ruzicka Inc r RD 2
Gibsonville NC
" Elbert D (Ruth W) mgr Fox Cleaners & Laundry
h2817 Holmes rd
" F Frank (Lillie R) hplr Cone Mills h2305 Charlotte
" Jos P (Mary A) agt Home Beneficial Life Ins h1401
Woodside dr
" Mary A Mrs admn PS r1401 Woodside dr
" Wm O jr (Hazel O) chem DeSoto Chem Coatings
h2616 Robin Hood dr
" Youngman Laura W (wid Arth) h1604 Longfellow

DIAL
292-2249



FIELDS and LEFTWICH

"Serving Greensboro and Guilford County For 25 Years with Esso Products"
FUEL OIL - AUTHORIZED DEALER - KEROSENE
2618 West Court St.



DIAL
Cypress 9-6121

24 Hour
Ambulance Service
Oxygen and Two Way
Radio Equipped
Dial
272-5158

HANES-LINEBERRY FUNERAL SERVICE

"The Home of Thoughtful Service for 43 Years"
COMPLETELY AIR-CONDITIONED

401 W. Market St.

Dial 272-5158

Member by Invitation



National
Selected Morticians

923

Yount Donald L formn Central Engineering r Reidsville NC
" Lester M (Jessie T) h1803 Spring Garden
" Robt W (Edna A) formn Superior Constr r RD 3 Box 354
Younts Anna S Mrs mus tchr 710 Northridge r do
" Ben J orthotist Orthopedic Serv Co r Burlington NC
" Bernard (Hallie D) electn Talley Elec r RD 4
" Betty R Mrs bkpr Younts Printing Serv r2309 Yow rd
" Betty R Mrs tchr Lindley Jr Hi Sch r811 Northridge
" Billie N Mrs baby sitter 1115 Glenwood av r do
" Braxton C (Anna S) proof reader Gboro News h710 Northridge
" Chas E (Betty R; Younts Printing Service) h2309 Yow rd

YOUNTS-DEBOE CO

OFFICERS

CEO H DE BOE, PRESIDENT-TREASURER
HANK B MILLICAN, VICE-PRESIDENT
ASHLEY S JAMES, SECRETARY
MEN'S CLOTHING AND FURNISHINGS
NATIONALLY ADVERTISED LINES
LADIES' TAILORED SPORTSWEAR
GANT SHIRTS FOR
LADIES
and LADY MACINTOSH COATS
106 N ELM
TELEPHONE BRoadway 273-3443
YOUNG MEN'S DEPARTMENT 2d FLOOR
C H "CHUCK" MURRAY, MANAGER
TELEPHONE 273-3445
(See Page 44 Buyers' Guide)

" Ethel h5409 Friendly rd (Gild Col)
" G Ronie (Kate S) h400 E Whittington
" Gordon L slsmn Modern Mtl Products h623 University dr
" Jack L (Mary M) linemn Duke Pwr r3811 Riverdale dr
" Lois G (wid Wm E) h3706 E Bessemer av
" Mildred D priv sec Int Rev Serv h312 Woodbine ct
" Printing Service (Chas E Younts) 108½ W Market
" Roy L (Billie N) h1115 Glenwood av
" Thos F (Marie) carp Newman Mach r RD 1 Box 340
" Wilbur L (Frances J) servmn Teasleys Inc r620 Walker av
" Wm R stockmn Western Auto r400 E Whittington
YOUR BARBER SHOP (E M Reddick), Treat Yourself to the Best, Prompt and Courteous Service 1328 E Market, Tel 275-1583
Yours see also Yours
" Annie M Indry wkr King Cotton Hotel r512 N Beech
" Ellen r4101 Raleigh rd
" Garrett H (Annie B) trucker Cone Mills h512 N Beech
Yourse see also Yours
" Francis lab Swift & Co r2314 Charlotte
" Geraldine M Mrs asst mgr Guilford Dairy Bar r912 Douglas
" Jas A (Ollie L) h910 Douglas
" Jas C (Geraldine M) tchr Rena Bullock Sch h912 Douglas
" Julius (Lula M) bottle washer Pet Dairy h705 Julian
" Louise U tchr PS r910 Douglas
" Rosa T Mrs tchr Dudley Hi Sch r601 Julian
" Stafford (Helen F) jan Sou Bldg Mtce h1510 Sloan
" Wiley E (Rosa T) tchr Caldwell Sch h601 Julian
Yow Allie V chkr Cone Mills r4407 Holland dr
" Arth C studt r3508 Isler ct

Sapp's Body Works

Automobile Painting and Body Works

DEEP RIVER CHURCH ROAD

½ MILE FROM INTERSTATE 40
RD. 7, BOX 533

YOW

" Betty W Mrs fldr Lynch Hos Mills r1307 Hickory av
" Bryce (Betty N) slsmn Hajoca Corp h8835 High Point rd
" Clarence L admn specialist USA r Pleasant Garden NC
" Clatie S Mrs h1212 McCormick
" Clyde emp Caro Steel r RD 1 Box 332
" Daphne S clk Jeff Life r2804 Pinecroft rd
" Dora S catcher P Lorillard Co h405 Sykes av
" Dorothy B Mrs ofc sec Home Finance Co r3201 Bernard
" Eug H (Mary B) mech h2804 Pinecroft rd
" Eug H jr (Rebecca C) prntr Blue Bell h705a May-flower dr
" Fannie S (wid Wm B) insp Cone Mills h1535 Summit av
" Fletcher R (May M) circulation mgr Reidsville News h2725 Azalea dr
" Frances N Mrs mgr Yow's Ceramic Studio r4907 Hilltop rd
" Geo H (Mary S) reporter Greensboro News h1012 Portland
" Glenn hipr R W McCollum Co r Pleasant Garden NC
" Goley W (Selwyn W) dept mgr Gboro War Memorial h2513 Camden rd
" Harold D (Nancy M) clk Cone Mills r RD 2 Box 338
" Helen D Mrs ofc sec Deal Printing r3508 Isler ct
" Herbert G (Rena) slshr Cone Mills r Randleman NC
" Howard T (Violet P) restr 1015 Summit av h2528 Thompson
" Inez H Mrs splr Cone Mills h1508 Upland dr
" J C mech Matkins Auto Glass r McLeansville NC
" J Henry (Leona B) h826 Dillard
" Jas T (Ethel G) real est 3108 Edgewater dr h do
" Jenny S Mrs ofc sec Cone Hosp r RD 1 Liberty NC
" John L (Betty W) equip opr Howard Constr h1307 Hickory av
" John L jr (Frances N) v-pres Southern Publishers Inc formn Deal Printing r4907 Hilltop rd

YOW JOHN L SR (Helen D), V-Pres-Treas-Genl Mgr Deal Printing Co Inc, 616-18 S Elm, Tel 273-3152, h3508 Isler ct, Tel 299-6408

" Jos H (Agnes G) trucker Cone Mills h2110 Maple (Revo)
" Laverne S Mrs opr Tel Answering Serv r233 N Spring
" Lillian A btry flr Cone Mills r4407 Holland dr
" Lottie H (wid Saml) tchr Peck Sch h3407 Madison av
" Mamie C (wid Ed) h814 Glenwood av
" May M Mrs ofc sec Alcohol Information Center r2725 Azalea dr
" Melvin A (Faye P) serv tech Dictaphone Corp h3211 Spring
" Nancy M Mrs tab mach opr Jeff Life r RD 2 Box 49-D
" Patsy J typ Harleysville Mut Ins r1535 Summit av
" Paul T (LaVerne S) tile mech T S Callendar h233 N Spring
" Richd A (Dorothy B) clk Blue Bell h3201 Bernard
" Robt L (Blanche C) h1202 Magnolia



REAL ESTATE
MORTGAGE LOANS
PROPERTY MANAGEMENT

DIVIDEND-PAYING AUTO AND HOME INSURANCE



503 N. GREENE
P.O. BOX 3483

DIAL
273-1967

Greensboro
TRAVELODGE

59 Units Of
Solid
Comfort

Air Conditioned
TV in Each
Unit

In Room
Coffee Service

Elevator

Swimming Pool

24 Hour
Switch Board
Twx Board

229 CHURCH
TEL.
273-5512

GUILFORD ELECTRONIC SUPPLY, INC.

WHOLESALE ONLY

DISTRIBUTORS OF ELECTRONIC SUPPLIES AND EQUIPMENT

233 E. WASHINGTON ST.

TEL. 275-1385

WHY PAY MORE!

When
Financing
or
Refinancing

— • —
Compare
Before You
Buy
or
Borrow

E. B. STONE FINANCE CO., INC.

DIAL
275-9509

500 N. Greene St.

Nuckles Restaurant

- Barbecue
- Steaks
- Seafood
- Chicken

Car Service
Counter and
Booth Service
Private Dining
Room

3200 N
O'Henry Blvd.

Dial
275-3029

Nuckles Barbecue

3103
Summit Ave.

Dial
272-9190

SOUTHSIDE HARDWARE CO., INC.

COMPLETE SERVICE IN HARDWARE
FOR OVER SIXTY YEARS, A COMPLETE FARMERS'
AND BUILDERS' SUPPLY SERVICE
POWER TOOL DIVISION
515 S. ELM
TEL. 272-4549

HARDWARE
523-25 S. ELM
TEL. 272-2106

924

TECHNICAL REPRODUCTION & SUPPLY CORP.

ENGINEERING AND ARCHITECTS' SUPPLIES
BLUEPRINTERS - PHOTOSTATS
105/35 MICRO FILM

610 N. ELM ST.

TEL. 275-1301

YOW

- " Robt T (Jennie L; Yow's 421 Service Station) r Liberty NC
- " Selwyn N Mrs tchr Sedgfield Sch r2513 Camden rd
- " Thos B (Vardelle D) formn Gboro News r4720 Mitchell av
- " Wm R (Patricia S) tabulating opr Pilot Life Ins h136 Eisenhower
- " Wm T (Carrrie P) electn Tippett Elec h2402 Spruce

YOW'S CERAMIC STUDIO

MRS FRANCES N YOW, MANAGER
INSTRUCTION, SUPPLIES
KILNS, GLAZES, GREENWARE
3704 HIGH POINT RD
TELEPHONE
CYpress 9-4980

- " 421 Service Station (Robt T Yow) 2905 Pleasant Garden rd
- Yvonne's Beauty Salon (Mrs Yvonne S Scoggins) 3000 Oakland av
- Zachary Billy J asst controller FAA r Jamestown
- " Evelyn B (wid Carl R) h506 S Holden rd
- " Katy S Mrs library asst A&T Col h700 Martin
- " Lula O teller Duke Power h3708 Manor dr apt D
- Zager Max (Goldie R) pres Standard Enterprises h301 N West Greenway
- Zaharopoulos Gus D (The Palace Cafe) r916 S Lindell rd
- Zahnle Saml J (Vera M) eng Western Elec h1409b Whilden pl
- " Vera M Mrs ofc sec Western Elec r1409b Whilden pl
- Zahran Jos P (Mary F) agt US Int Rev Serv h2905 Pinedale rd
- Zalkins Robt M (Harriett L) dist mgr Channel Master h3013 Shamrock dr
- Zane Conrad A (Sandra F) dept mgr Burl Indus h1501 New Garden rd
- " Edw R (Frances W) chairmn exec and financial committee Burl Indus h104 W Kemp rd
- " Edw R jr (Judy D) eng Burl Indus h4309 Dogwood dr
- " Gordon N (Doris R) v-pres King-Zane Motors Inc and King Zane Fleets Inc h120 Keeling rd E
- Zapf Ida H Mrs h828 N Elm apt B4
- Zarn Mamie Mrs maid r803 Pearson apt 1
- Zauber David N (Jean H) v-pres-sec Blue Gem Manufacturing Co h1107 Hammel rd
- " Milton H chairmn of the bd Blue Gem Manufacturing Co h508 Country Club dr
- Zeb's Cleaners Inc James H Bowes pres 363 W Lee
- " Grocery (Zeb F Pegrum) 3705 Osborne rd
- Zebe's Texaco Service (Zebe J Simpson) 3121 N O'Henry blvd
- Zebik Andrew J (Edith C) clk PO h2811 Dexter av
- Zeek Steph W (Cecelia S) slsn IBM r4209 Henderson rd
- Zeiger Albert J (Delma L; The Slack Shop) h3408 Madison av
- " Chas E (Ruth A) h3508 Kirby dr
- Zeigler Jennings C (Mary S) msngr PO h1520 Kay
- Zelien Audrey E ofc sec Pinkerton Detective Agency r1542 Lovett

- Zeller Jas J (Veneta B) adj Springfield Mut h2407 Hardie
- Zemke Manfred (Janie D) refnshr Otto Zenke Inc h3210 Rehobeth Church rd
- Zenke Fred (Paye D) furn fnshr r509 Wesley pl
- " Henry C (Virginia F) v-pres Otto Zenke Inc h224 Blandwood av
- " Otto G pres Otto Zenke Inc h215 S Eugene
- ZENKE OTTO INC, Otto G Zenke Pres, H C Zenke V-Pres, Margaret E Thompson Sec-Treas, Interior Decorators, Antiques, Reproductions 215-222 S Eugene, Tels 275-8487 and 275-1269
- " Virginia F Mrs int dec Otto Zenke Inc r224 Blandwood av
- Zervos Thamelis G (Dolly C; Paradise Drive Inn) h601 Shawnee rd
- Ziegebein Douglas E (Shirley H) dist mgr Libby McNeil & Libby h1101 Quail dr
- Ziegler Donald J (Dorothy A) h910 Wharton
- " Dorothy A Mrs clk US Int Rev Serv r910 Wharton
- " Nellie P Mrs r814 Dillard
- " Saml G (Lola D) insp State Hwy Comm h105 Huffine Mill rd
- Ziglar JoAnn T Mrs clk Western Elec r1817 Ryan
- " Norman S (Katherine S) spl agt Lumber Mutual of Boston h304 Longview
- " Robt B (Jo Ann T) agt Reserve Hospitalization Ins h1817 Ryan
- Zigler Laura C Mrs maid r1032 Ashe
- " Robt agt Reserve Life Ins
- Zimmerman A Richd (Virginia S) furn wkr h3013 Sourwood rd
- " Associates (Bernhard G and Mrs Anna S Zimmerman) chem mfrs 5512 Winston Salem rd
- " Bernhard G (Anna S; Zimmerman Associates) h5512 Winston-Salem rd
- " Betty S Mrs ofc sec Massachusetts Mut Life Ins r RD 1 Brown Summit NC
- " Billy T (Montez) insp Western Elec h4210 Blakewood ct
- " Dorothy C Mrs opr Atsco Hos Mills r1500 Park av (Prox)
- " Enterprises Inc Reuben E Zimmerman pres Robt E Zimmerman v-pres Mrs Margt W Zimmerman sec fence controllers 1025 Willowbrook dr
- " Frank (Mary E) grey tndr Cone Mills r RD 1 Brown Summit NC
- " Grady L jr (Helen K) supvr Western Elec h1711 W Lakeview dr
- " Harold (Joanne P) mech Teague Auto Sup r RD 5 Reidsville NC
- " Harry C (Gertrude L) marine eng h3710 Belhaven dr
- " Jack D (Dorothy C) city police h1500 Park av (Prox)
- " Lena (wid Grady L) r1711 W Lakeview dr
- " Lillian H r601 N Elm av
- " Margt W Mrs sec Zimmerman Enterprises Inc r622 Scott av
- " Ralph G (Margt S) rep Duke Power h4117 Groome-town rd
- " Reuben E (Margt W) pres Zimmerman Enterprises Inc h622 Scott av
- " Robt E (Joan H) v-pres Zimmerman Enterprises Inc and agt Prudential Ins h513 Rosebriar ct
- " Robt K (Edith H) mgr Albright Greensboro Co and Albright Carolina Co h1225 Tucker
- " T J jr (Carol O) asst div mgr Ellis-Stone h227½ Kensington rd
- " Thos J (Pauline G) agency mgr Sou Life Ins r5015 Shady la
- " Virginia S Mrs emp Caro Steel r3013 Sourwood rd
- Zink Helen W Mrs tchr Proximity Sch r2400 Freeman Mill rd



REAL ESTATE
SALES — APPRAISERS

M.L.S.

1044 W. Market St.

LOWDERMILK REALTY INC.

"If It's Real Estate,
It Will Pay You To See Us."

INSURANCE

Tel. 275-8536

LEWIS CONTRACTING CO.

CONCRETE CONSTRUCTION — ASPHALT PAVING

348 W. LEE ST.

(SEE PAGE 51 BUYERS' GUIDE)

DIAL 272-0118

925

ZINK

- " Wm P (Helen W) slsmn Briggs Shaffner h2400 Freeman Mill rd
- Zion Methodist Church 4408 Swift
- " Temple Holiness Church Rev Monroe H Morton pastor 320 Winston
- Ziprik Gustav (Genevieve W) recreational dir Cone Mills r RD 3 Box 285
- Zirkle Plaine B (Margt P) genl agt REA Exp h309 Westover ter
- Zirtzman Laverne (Florence B) dist mgr Kraft Foods h3606 Pinetop rd
- " Sandra L studt r3606 Pinetop rd
- Zollicoffer Bertha A (wid John B) h209 W Cornwallis dr
- " Mary J dir NC Piedmont Girl Scout Council Inc r209 W Cornwallis dr
- Zuckerman Isaac L (Rebecca M) pharm Lane Rexall Drug h903 Hill



206 N. ELM **TEL. 273-9286**

(See page 135 Buyers' Guide)

- Zuckerman William E (Sandra S), Attorney-At-Law 601 Southeastern Bldg 102 N Elm, Tel 275-2735, r626 Myers la, Tel 273-1632
- Zuk Helen J (Treasure Chest) h303 Mayflower dr Zumbro Wm N (Lena W) radar tech FAA h5914 Winston-Salem rd
- Zwicky Eleanor J tchr PS r810 Willowbrook dr
- " Henry A studt r810 Willowbrook dr
- " Lucille C (wid Fredk) h810 Willowbrook dr



LUMBER
BUILDING MATERIALS

**MONSEES
-WRENN
LUMBER
CO., INC.**

"Where Quality
Makes The
Difference"

- Kitchen Cabinets
- Formica Tops
- Millwork
- Louvers
- Windows
- Doors
- Sheetrock

**BIRD
ROOFING**

**Dial
274-1577**

**517
Prescott St.**

DEPENDABLE BLOW PIPE CO.
DUST SYSTEMS DESIGNED and INSTALLED
INCINERATORS BUILT AND INSTALLED
REAR 1604 VICTORY
TEL. Cypress 9-2951

it's



...you bet!

THESE
WILL
BE
YOURS

ST611ST611ST611

FOR EACH
APPROVED
NEW
CUSTOMER
YOU
SEND US

**HOME
FINANCE
CO.**

OF GREENSBORO
INC.

AUTO
LOANS

200 N.
EUGENE

TELS.
BROADWAY
2-4180
AND
BROADWAY
2-4189

**CYPRESS
ELECTRIC
CO.**



COMMERCIAL
INDUSTRIAL
RESIDENTIAL

call us
for
estimates



705
WICKER ST.

TELS.
299-2914
AND
299-1704

*Furniture
Carpets*

GUILFORD GALLERIES, INC.
Interiors

*Draperies
Accessories*

341-363 N. Elm St.

Tel. 274-5478

THE REQUISITES OF AN UP-TO-DATE CITY



A Good Hotel

A First Class Newspaper

Good Banks

Economical Lighting Facilities

Good Railways

Cheap Fuel

Plenty of Pure Water

An Up-to-Date City Directory

The Publishers



VESTAL'S FLOWER & GIFT SHOP

FLOWERS FOR ANY OCCASION
CITY WIDE DELIVERY

SUMMIT SHOPPING CENTER-948 SUMMIT AVE.

TEL. 275-7272

**BUSINESS
HOME
INDUSTRY**

709 BATTLE GROUND AVE.

Godwin & Reese
INSURANCE AGENCY

**FIRE
CASUALTY
BONDS-LIFE**

TEL. BRoadway 5-8591

Features and Departments of a City Directory

Your new, improved City Directory is the most complete and comprehensive catalog ever published of the inhabitants, business concerns and institutions of your city. It is much more than just an alphabetical list of names and addresses.

Your City Directory Contains:

1 An *Alphabetical* list of names and addresses of every resident, business concern and institution, plus wife's name and if a widow the deceased husband's initial, and the occupations of all. Principal officers or owners and a description of businesses are included as well.

2 A *Householders' Directory* including a Street and Avenue Guide. This section lists every street and where intersecting streets appear. It lists numerically every location on each street, naming the householder or business at each number and whether the person is a homeowner or renter and if he has a telephone. Similar information is provided on office and public buildings and their occupants.

3 A *Classified Business Directory*—listing every business, classified as to type, and showing names and addresses. It also lists every profession, club, society and association, hospital and cemetery, labor organization, library, park and playground and school.

4 A "*Yellow Section*" or *Buyers' Guide*, where the advertiser may explain in greater detail the services or products he has to offer.

5 A *Statistical and Historical Story* of your city; plus miscellaneous other information.



**H.
IVON
BELL
JR.**

**Landscape
Contractor**

(See Pages 121 and
182 Buyers' Guide)

113 McIver

Tel.

273-2152



**Leon's
Beauty
Salons**

Members of
*Hair Fashion
Council of
America*

Two
Famed Salons

Tate St. at
Walker

340 Tate St.

TEL.

273-1726

Friendly
Suburban
Salon
Friendly
Shopping
Center

3120
Friendly Rd.

Tel.

292-1212

CONTRACTOR



RESIDENTIAL
COMMERCIAL

W. F. NEEDHAM

General Contractor
ALL TYPES OF BUILDING
— FREE ESTIMATES —

INDUSTRIAL
INSTITUTIONAL

3809 Holt's Chapel Rd.

TEL. 272-5186

GUILFORD COUNTY'S "HOST FROM COAST TO COAST"

U.S. Hwy. 29 N. at 16th, Greensboro
U.S. Hwy. 29-70 at 220 S. Greensboro
U.S. Hwy. 29-70 at W. Green Dr., High Point

Holiday Inn

Air Conditioned Rooms with
TV and Radio
Restaurants — Swimming Pools

3 LOCATIONS — 261 UNITS

E. B. SETZER
Grading & Construction Co., Inc.

- ☆ CRANE SERVICE
 - ☆ DITCHING
 - ☆ STEEL ERECTION
 - ☆ DRAGLINE WORK
 - ☆ CONCRETE POURING
 - ☆ PHONES
- 274-7796**
and
274-2558
686
Percy St.

SQUARE DEAL MOTORS

EXPERT
TUNE-UP
&
MOTOR
REPAIRING

"MAC" AND
RALPH

Overhauling
Our Specialty

2009 E.
Market

Your City Directory has HUNDREDS OF USES AND APPLICATIONS

BUYING

Learning new sources of supply.
Keeping up with known sources of supply.
Checking on the record of firms from which you buy
as to dependability, stability, etc.

SELLING *(Including market analysis and sales promotion)*

Locating new markets.
Maintaining up-to-date mailing lists.
Analyzing the buying power of a community or street.
Routing salesmen to avoid lost motion in reaching prospects.
Locating residents of hotels and apartment buildings, many of whom are listed nowhere else.
Identifying names and titles of officials, for use of salesmen.

CREDIT REFERENCE *(and Collections)*

Running down delinquent debtors.
Checking credit applications as to address, moving habits, names of employers, stability of employment, family status, neighbors, whether owner or renter, etc.
Identifying persons of same or similar names.
Investigating cases in welfare, charitable, social service and legal work.

DELIVERY *Communication, Mailing, Etc.*

Routing deliveries.
Reducing dead letters and insuring more complete delivery of mail.
Effecting delivery of messages and parcels erroneously or defectively addressed.
Correcting names and titles.

LAW ENFORCEMENT *Criminal Detection and Apprehension*

Tripping bad-check passers.
Deciphering illegible signatures.
Guarding against habitual bill dodgers.
Tracing heirs and witnesses, settling estates, and establishing facts as of a certain date.

CONSULT YOUR DIRECTORY FIRST



CAROLINA REALTY COMPANY

SALES - APPRAISALS - LEASES - RENTALS - PROPERTY MANAGEMENT

1044 W. Market St.

Tels. 272-5357 and 274-1334



It's a pleasure to do business at a

Holiday Inn®



MEETING

Get away from distractions in a quiet setting . . . enjoy plenty of free parking space . . . call the turn on what you need in food, from a coffee break to a banquet.

Holiday Inn meeting rooms, facilities and staff are tailored and geared for a pleasantly efficient business meeting. Call the Holiday Inn innkeeper. He'll help you plan your meeting . . . arrange the details. The same meeting arrangements, incidentally, may be relayed by teletype to any of the 225 Holiday Inns across the nation—at no expense to your company. American Express Credit Cards honored, of course.

Free
Advance
Reservations

24 Hour
Telephone
Service

Swimming
Pools

T.V.

Restaurant

YOUR HOST FROM COAST TO COAST®

3 LOCATIONS TO SERVE YOU

U. S. HWY. 29 N. AT 16th ST., GREENSBORO, TEL. 275-5371

U. S. HWY. 29-70 AT 220 S., GREENSBORO, TEL. 273-5592

U. S. HWY. 29-70 AT W. GREEN DR., HIGH POINT, TEL. 883-6101

Our Restaurants Serve Delicious Food At Reasonable Prices

ROOMS AIR CONDITIONED — SWIMMING POOL — BABY SITTERS

It's a pleasure to do business at a

Holiday Inn®

Your Host from Coast to Coast®

Free Advance Reservations

3 LOCATIONS FOR YOUR CONVENIENCE

U. S. HWY. 29 N. AT 16th ST., GREENSBORO, TEL. 275-5371
CHAS. WILLIAMSON, Mgr.

U. S. HWY. 29-70 AT 220 S. GREENSBORO, TEL. 273-5592
PETE RAYLE, Mgr.

U. S. HWY. 29-70 AT W. GREEN DR., HIGH POINT, TEL. 883-6101
CLIFF GREENE, Mgr.

- Each Room Equipped with TV and Radio
- All Rooms Have Individual Air Conditioners
- Delicious Food at Reasonable Prices
- Mail Delivery and Departure (Both 3 Times Daily)
- Room Telephones Equipped with a "Message Waiting" Lamp
- Sales Rooms and Sample Rooms (Up to 250 People)
- Teletype Connections with all Holiday Inns
- Baby Beds or Rollaway Beds
- Adult Baby Sitters
- Room Food Service
- Dog Kennels with Free Food
- Recreation Area
- Swimming Pools
- Realty Service
- Car Service

for Economical Transportation



Over 25 Years Service

TRADERS CHEVROLET CO., INC.

SALES AND SERVICE

GENUINE CHEVROLET PARTS AND ACCESSORIES

215-217 E. MARKET ST.

TELS. BROADWAY 2-2146 — BROADWAY 2-2147

HILL'S GREENSBORO

Directory of Householders, Occupants of Office Buildings and
Other Business Places, Including a Complete
Street and Avenue Guide

1962

Including Guilford College

Copyright, 1962, by Hill Directory Company

In the following list the numbered streets are arranged in numerical order followed by the named streets in alphabetical order, the intersecting streets being shown. The number of each building on the street is given in numerical order, and opposite the number is placed the name of the occupants or houseowner or tenant. In the business blocks containing offices the occupants are shown by room numbers where practicable, in apartment homes the number denotes the number of the apartment. In all streets both sides of the street are included in one list. The profession or business of individuals or firms is given only at their respective place of business; to find occupation of others refer to Alphabetical List of Names.

The symbol © following a householder's name indicates that we have received information during the canvass that the house is owned by some member of the family, but as the publisher cannot and does not guarantee the correctness of the information furnished, nor the complete absence of mistakes no responsibility for errors can be or is assumed, nor can the publisher furnish further information than that shown.

Telephone numbers, as supplied to us on our canvass are shown opposite names.

Figures in parenthesis denote old numbers.

The word street is not used in addresses. Where a designation av, cir, ter, etc., does not appear, the designation is understood.

(The numerals that appear at right edge of columns, ahead of street descriptions and some street intersections, are merely for the guidance of the publishers, and have no other significance.)
(This section includes some listings reading "No Return." In each case the Publishers tried diligently, by various means, to obtain the information for the occupants but were unsuccessful. First, two personal calls were made by an enumerator; next, a double postal card was mailed and the telephone used when possible.)

| | | |
|--|---|--|
| <p>1ST AV—From 730 Cole rd east and west, 2 north of McConnell</p> | <p>40
3D (Proximity)—From Cypress east, 1 north of Bessemer av
Maple begins
Vine begins
1101 No Return
1103 Long Betty
1105 McQueen Fred
1107 No Return
1109 Jackson Henry 274-3974
1111 Driscoll Raymond
1113 Long Florence S Mrs BR3-0629</p> | <p>16
1115 Bason Effie E Mrs BR4-2149
Walnut begins
Summit av intersects</p> |
| <p>2D AV—From 700 Cole east, 2 south of Holt's Chapel rd</p> | <p>40
3801 Summer Jewell Mrs ©
3802 Allred Lucy © BR4-3915
3803 Bell Mozelle S Mrs © BR5-5593</p> | <p>16
4TH (Proximity)—From Maple east, 1 north of 3d
1001 Cone Mills Corp (personnel ofc) BR3-6941
Vine intersects
1100 Steele Dewey J
1102 Mortensen Lyman R 275-5955</p> |

DEPARTMENT STORE

203-211 South Elm Street
TELEPHONE (ALL STORES)
274-4661

Thalhimer-Ellis Stone

(SEE PAGE 70 BUYERS' GUIDE)

YOUNG WORLDS

Friendly Shopping Center
and
Summit Shopping Center

LIVE BETTER
ELECTRICALLY



YOU GET A
*Lot FOR A
VERY Little!*

•
My Services
Are Many,
My Wages
Are Low,
I'm Ready On
the Instant
At Your
Command
To Go.

•
**DUKE
POWER
COMPANY**



Real Estate

✱

SALES

✱

BUILDERS

✱

APPRAISERS

KEY
Realty Co

1020 E.
WENDOVER
AVE.
275-7242

READ
AND USE

GREENSBORO

NEWS
AND
RECORD

WANT
ADS

PHONE
BROADWAY

3-8611

FOR
RESULTS!



DIXIE
SALES
COMPANY INC.

Automotive
Service
Delco
Batteries - Parts

BEAR
ALIGNMENT
SERVICE
SMALL
GASOLINE
MOTORS
SALES and
SERVICE

327-29
Bothleground
Ave.
TELS.
BRoadway 2-5773
and
BRoadway 3-6964



NORTH CAROLINA NATIONAL BANK

"Your Bank in Greensboro"
12 CONVENIENT OFFICES TO SERVE YOU
Main Office — Jefferson Standard Building — 101 North Elm Street



4TH (P)—Contd

1104 Kennedy Marley D 272-6382
1106 Corbett Henry T jr BR4-0078
1108 Boner Lawrence E
1110 Johnson Hazel M Mrs
1112 Hernandez Edwards 274-5261
1114 Solomon Nancy W Mrs BR5-2926

Walnut intersects

1200 Eller Memorial Bapt Church 272-8437
1221 Giant Scotch Wash Indry BR2-9272
1223 Amos Ins Agency Inc BR3-0593
1225 Vacant
1227 Michael Howard P watch repr BR2-9231
Fairview Pharmacy BR2-6184

Fairview begins

Summit av intersects
Park av begins

1404 Barton Thos E © BR4-0995
1502 Paschal John D © BR4-1129
1504 Oakes Johnnie W Mrs © BR4-8612
1506 Johnson Herman C © BR5-7277
1508 May Rufus W © BR3-6590

Westside dr intersects
Homeland av begins

Front begins

10
5TH AV—From 671 Percy northeast, 1 northwest of Summit av

510 Roland Jas B
512 Arrington Evans H
514 **Apartments**

1 Snow S Odell BR3-0005
2 Fitzgerald Wm
3 Coleman Gwendolyn S Mrs
4 Rice Ray G
5 Thomas Vernon E BR2-6344

Street contined

515 Matthews Bessie © BR2-7428
516 Young Frank L © BR4-5656
517 Gordon Edwin C © BR2-7832
518 Ageon John D © BR2-5910
Good T Wayne
518½ Vacant

Charles begins

600 Webster Louise S Mrs © BR3-2249
600½ Bolton D Rose nurse BR2-5160

601 **Apartments**

1 Marlow Humphrey H BR4-5198
2 Vacant
3 Roberts Helen A Mrs
4 Kirkman Virgil W

Street contined

602 Vacant
602a Cockerham Jesse O BR5-5502
602½ Vacant
603 Pollard Iva A Mrs © BR2-6468
Ingram Magnolia A Mrs BR4-3072

603½ Vacant
604 **Apartments**

1A Patterson Lois W Mrs
1B McKnight Larry M
2A Huskey Kath Mrs
2-3B Vacant

Street contined

605 Carter W Homer BR4-4815
605½ Huffine R Mumford ©

606 **Apartments**

1 Brittain Una B Mrs © BR4-8862
2 Turner Ethel C Mrs BR5-3721
3-4 Vacant

Street contined

607 Brach Charlotte C Mrs furn rms BR4-6632

608 **Apartments**

1 Bailey E Rev 272-3358
2 Rollins Mickey D Mrs BR5-4000
3 McDaniel Bessie L Mrs BR3-7095
4 Johnson Sidney W 274-1312

Street contined

609-09½ Vacant
610 Hutchinson Chas N © BR2-9818
611 Simpson Louise B Mrs © BR2-1955

612 **Apartments**

1 Farrington Jerry M
2 Campbell Wade H
3 Olive Harold E
4 Vacant

Street contined

613 Vacant
614 Barnes Addie B Mrs 275-8137
615 Hutton Chas M
615½ Vacant
616 Dean Fannie D © nurse BR2-5998
617a White Jos A © BR2-2731
617b Vacant
619a Fowler Chas P
619b Vacant

Bagley intersects

700 Anderson Jas E BR5-7355
701 Smith Saml J jr BR2-0465
702 Wyrick Ethelene J Mrs BR5-1521
703 McMahan Noah © BR3-9179
705 Rush Irene P Mrs © BR2-2830
706 Wagoner Dean jr © BR3-4245
707 Avery Rose K © BR2-4273
708 Ballard Robt J jr © BR2-5374
709 Patterson Howard J © BR3-9152
710 McIver Chas T © BR3-1344
711 Hall Wm B © BR2-1259
712 County Welfare Dept BR5-2881
717 Brady Lula C Mrs BR5-5753
719 Wimberley Claude © BR3-3946
719½ Taylor Betty A Mrs
721 Grubb Edw D © BR2-9978

Dewey intersects

800 Tilley Lillian M BR4-8119
801 McClellan Sarah J Mrs © BR2-2098

802 **Pendergrass Mae C Mrs**
BR4-3957

803 Watson Wm J 275-7187
804 Ramsey H Cecil © BR3-9569
805 Weatherly Wm H © 273-2701
806 Brewer Jas W © BR5-4238

807 **Apartments**

1 Greene Ethel J Mrs BR3-5454
2 Houston Gladys M Mrs BR3-3951
3 Meyers Lewis O
4 Wright Margt L Mrs

Street contined

808 Shepherd Jack F © BR5-2939

809 **Apartments**

1 Strickland Harvey R BR2-7464
2 Lewis Patsy O Mrs 275-8138
3 Trott Mary M Mrs BR3-4163

4 Dodson Elsie H Mrs BR2-6389

Street contined

810 Flowe Harry M © BR3-2665
Flowe Oil Service fuel oil BR3-2665

811 Demetriou Leon © BR3-4143
812 Justice Clyde N jr © BR4-8915
813 Hughes Howard L © BR3-2681
814 Keaton Joseph B BR4-8672
816 Davidson Cordie F © BR4-2551
818 Neeley Robah N © BR3-5002
819 Carter Jas L © BR5-7347
820 Walker N Glenn © BR3-7949
821 Morphis Jas O © BR2-7478
822 Wilson Clyde N © BR3-2831

Sullivan intersects

16
6TH (Proximity)—From Spruce east, 1 north of Meadow

16
7TH (Proximity)—From 74 Vine east

14
8TH (McAdoo Heights)—From Sou Ry west, 1 south of 9th
Poplar begins
Shober begins

16
8TH (Proximity Print Works)—From 1600 Walnut

16
9TH (Proximity Print Works)—From 103 Walnut east

14
9TH (Revolution)—From 2000 Shober east, 1 south of State
Poplar intersects

cor Cone Mills Corp (Revolution Division) tex mfrs BR3-6941

Vine intersects

18
10TH (East White Oak)—From ½ blk west of Tucker east to White, north of Phillips av

1620 Wadlington L Maco BR2-6711
1621 Boger Chas J BR4-2043

Tucker intersects

1700 Gant John W BR5-4048
1701 Fuller Lee R BR5-3017
1702 Harrison Morton W Rev BR4-2451
Harrison Janie M baby sitter

1703 Bracken Robt L BR5-2601
1704 Harrison Jas W
1705 Peoples Chas I
1706 Horton Esther V Mrs BR4-3254
1707 Brown James BR5-2042
1708 Harrison Jas L
1709 Scurlock Fred P
1710 Edwards Zannie BR5-3577
1711 McAdoo Floyd T
1712 Vacant
1713 Vacant
1801 East White Oak Community Center BR2-9437
1803 Garner Janie W Mrs © BR3-1664
1805 Hall Edw F © BR4-0704



LAMBETH CONSTRUCTION CO.
GRADING — WATER LINE — SEWER PIPE — DRAINAGE — CONTRACTORS
EQUIPPED WITH 2-WAY RADIO
FOR BETTER SERVICE

1071 RETREAT ST.

DIAL 272-5205 OR 273-0838

DOWNTOWN STORE
ELM AT MARKET
BROADWAY 5-0461

BELK'S

SUBURBAN STORE
FRIENDLY SHOPPING CENTER
292-0960

10TH (EWO)—Contd
 1807 Alston Cleophus @
 1808 Woods Matthew @ BR4-8459
 1809 Harrison Fred D @ BR5-0060

11TH (East White Oak)—From 1/2 blk west of Tucker east to Alpine, 3 north of Phillips av
 1620 Fuller Harold C BR5-6876
 1621 Cook John

Tucker intersects
 1700 Vacant
 1701 Stewart Sulee
 1702 McCoy Lee
 1703 Freeman Jos W
 1704 Parker Watler
 1706 Rush Reitzell
 1708 Fuller Clarence R
 1709 Alston Percy
 1710 Lowe Dillard
 1711 Ellis John
Alpine intersects

11TH—From Church east, 1 north of E Cornwallis dr

11TH (White Oak Cotton Mills)—From 2219 Vine east, 1 south of Gordon

1200 Heath Berta S Mrs @
 1201 Lovelace Lonnie L @ BR4-4875
 1202 Mitchell Frank J @ BR3-0117
 1203 Henson Clarence C @ BR2-8811
 1205 Johnson John A @ BR2-8973
 1206 Hanner Clarence B @ BR2-7781
 1207 Wrenn Bernard W @ BR3-5308
 1208 Lowe Clyde C @ BR4-7757
 1209 Denny Garland E @ BR2-0995
 1210 Parrish Jack C @ BR2-4848
 1211 Roberts Isom G BR4-1260
 1212 Owen O Millard @ BR2-4261
 1213 Kregger Cecil A BR2-3240
 1214 Jarrett Jas A @ BR2-9892
 1215 Coleman David jr BR4-8443
Fairview intersects
 1303 Hodges Nellie S Mrs BR4-7161
 1307 Schoolfield S Arth BR3-2262
 1309 Leonard Annie B Mrs BR2-2757
 1311 Garner Lendo
 1313 Poole Fletcher L

12TH—From 2400 Poplar east, 2 north of E Cornwallis dr

Spruce intersects
Hubbard intersects
Cypress intersects (Not open bet Cypress and Maple)
Maple ends
Vine intersects
 1200 Fargis Jas H @ BR2-2727
 1202 Barber Alene M Mrs BR3-1269
 1204 Parsons Grace T Mrs @ BR3-2128
 1205 Lucas Sadie H Mrs @ BR2-2852
 1206 Jarvis W Vernon @ BR3-2717
 1207 Kinney Francis X @ BR2-4889
Campbell begins
 1208 Hepler Paul A @ BR2-5327
 1210 Martin A Woodrow @ BR4-3295
 1212 Lineberry Robt F BR2-8400
Fairview intersects

13TH (White Oak Cotton Mills)—From Pine east, 1 north of North Buffalo Creek
Summit av intersects

14TH—From 2501 Church east, 2 south of E Cone blvd
Poplar ends
Spruce intersects
Hubbard intersects
Cypress intersects

Vine intersects
 1206 American Legion Hall
Campbell intersects
Fairview intersects (Not open bet Fairview and Pine)
Pine intersects
 1512 Oldham Frank J
 1514 Kinney Albert G BR4-8687
 1605 Hartsell Ruby M Mrs BR3-4745
Summit av intersects

15TH (White Oak Cotton Mills)—From Pine east, 1 south of 16th
Summit av intersects

1601 Ball Roy M BR2-3029
 1603 Canada Ross M 273-5405
 1615 Neugent Nettie I Mrs
 1619 Hardin Earl H BR4-4709

16TH (White Oak Cotton Mills)—From 2520 Church east, 1 south of E Cone blvd
Spruce ends
Hubbard ends

801 Buffalo Cemetery
 802 Revolution Lodge No 552 (AF&AM) BR3-8506
 803 Buffalo Presby Church The BR3-7133
 815 Cone Cemetery
Hubbard ends
 900(800) Sixteenth Street Bapt Church BR2-6039

Cypress ends
Sou Ry (underpass)
Maple intersects
 1100 Steele Marvin R @ BR2-1256
 1102 Caviness Thurmond @ BR4-5706
 1105 Wyrick John W BR2-2873
 1107 Tidwell Arnold O @ BR3-4528

1201 Owen Jas W @ BR2-4701
 1203 Poteat Allen W @ BR4-2151
 1204 Morris Donald L
 1205 Vanner Ethel W Mrs @ BR4-4844
 1206 Carter Gary D BR3-4741
 1207 Denny G Cleveland @ BR4-0189
Campbell ends
 1209 Hicks Maude B Mrs @ BR3-0708
 1211 Kiger Wm A @ BR3-8898
 1213 Paris Arie A Mrs @ BR5-1028
 1215 Phibbs A Frank Rev BR2-7325
Fairview intersects
 1301 Carraway Memorial Meth Church BR3-2465
Pine intersects

1505 Bettini John P BR3-2462
 1506 Barber Ella S Mrs BR3-0627
 1508 Sams Paul
 1509 Murphy Herman E
 Denson Chas G
 1510 Gray Comly L BR4-5377
 1511 Watkins Dallas J BR3-7001
Summit av intersects
 1616 Lowman Edw A BR5-2473
 1624 Batt Batt baseball automatic batting range

Orange begins
 17TH—From Yanceyville rd east, 1 north of 16th

Vine intersects
Fairview intersects (not open between Fairview and Caesar)

Caesar intersects
 1500 Brame W Jackson @ BR5-2597
 1501 Kapps Woodrow W @ BR5-4900
 1502 Davis Carl E BR5-8815
 1503 Piedon Bobby R BR2-5484
 1504 Smith Eddie L @ BR5-7361
 1505 Smith Chas E @ BR5-8783
 1506 Holter Robt L @ BR4-3544
 1507 Spainhour Elton G @ BR3-7531
 1508 Amick Henry P @ BR5-6234
 1509 Duggins Kelley E @ BR3-4324
 1510 Whitley John T
 1511 Keaton Dean L @ BR3-7161
 1512 Layton John W @ BR4-8523
 1513 Holmes C Lee @ BA3-1547
Summit av intersects

1603 Allen Robt P @ BR4-4582
 1605 Teter David BR3-5909
 1607 Owens Robt L jr @ BR2-8019
 1609 Vest E Harold BR5-5406
 1611 Herbin Bennett R @ BR2-9869
 1614 Michael Thos W @ BR4-9079
 1616 Farrington Geo A @ BR2-3836
Orange begins

18TH—From Yanceyville rd east, 2 north of 16th

Vine ends
(Not open bet 1202 and 1210)
Fairview ends
(Not open bet 1300 and 19th)
19th intersects

Pine intersects
 1500 Stout Wm T @ BR5-1101
 1501 Hipp Lester B @ BR5-2396
 1502 Robinson Wm F
 1503 Shropshire Herman F @ BR4-5878
 1504 Fuller Dewey G @ BR5-8735
 1505 Amos Harold L @ BR3-1234
 1506 Campbell John H @ BR4-0759
 1507 Dennis R Eug @
 1508 Joyner Robt S @ BR5-0697
 1509 Wyrick Harland E @ BR4-8303
 1510 Turner Ralph C @
 1511 Maxwell Robt W @ BR5-0637
 1512 Langford Ronald E @ BR2-1452
 1513 Stevens Isaac E @ BR2-5591
Summit av intersects

Starmount Company

3900
STARMOUNT DR.

Phone
 Cypress
9-2800

Developers of

STARMOUNT FOREST

HAMILTON LAKES

HAMILTON FOREST

FRIENDLY ACRES

GREEN VALLEY

GUILFORD HILLS

GARDEN HOMES

"Better Living" in Starmount Properties"

PIEDMONT NATURAL GAS CO., INC.

★ COOKING ★ WATER HEATING ★ REFRIGERATION ★ HEATING
 Office 438 W. Market Plant and Service Dept. 1029 Winston (ORD)

"LET GAS DO YOUR 5 MAJOR JOBS"
 ★ AIR CONDITIONING

Tel. 275-3352
 Tel. 273-2821

**BOREN
BRICK
FOR EVERY
NEED**

• • • • •
**WIDE
VARIETY
OF SIZES
and
COLORS**

• • • • •
**SOLITE
BLOCKS**

• • • • •
**Manufactured
By
BOREN
Clay
Products
Co.**

**TELEPHONE
674-2255**

**Plant and
Office
Pleasant
Garden, N.C.**

IF IT'S



**YOU NEED
SEE
DEAL
PRINTING
CO., INC.**

John L. Yaw, Sr.
Mgr.

**DIAL
273-3152**

616-618
S. Elm St.

HARRY D. KELLETT, Inc.

AUTHORIZED DEALERS

**Dodge — Dart — Lancer Automobiles
DODGE JOB-RATED TRUCKS**



449 W. Market St.

Phone 275-9541

4

19TH (White Oak Cotton Mills)—From

Bernard east

- 1403 Carpenter Mildred @ BR2-5284
- 1405 Taylor Claude S rear Fain Eliz C Mrs @
- 1407 Fuller Benton BR5-9596
- 1409 Roth Jos R BR2-4486
- 1411 Harper Wm H BR5-5582
- 1413 Moon Ralph T 274-0355

18th ends

- 1415 Wyrick Robt E @ BR4-7235
- 1417 Ellis J Lloyd @
- 1419 Matherly Warren O @ BR5-5795
- 1421 Smith Gertrude Mrs @ BR5-2481
- 1423 Hammer Billy W @ BR4-6446

Pine intersects

- 1500 Cardano Angelina Mrs @ BR4-8640
- 1501 Smith Edna W Mrs @ BR2-8592

- 1502 Hancock Claude @ BR3-8882
- 1503 Guffey Maude L @ BR5-4423
- 1504 Key Donald R @ BR4-6140
- 1505 Fagis Floyd R @ BR3-4551
- 1506 Henderson Aubrey L @ BR3-2294

- 1507 Perrotta Onifiro @ BR5-3118
- 1508 Andrews Hugh P @ BR5-3191
- 1509 Hawks Wilbert M @ BR2-2410
- 1510 Flynn Sankey S @ BR5-5830
- 1511 Farrington John R @ BR4-5690

22

**20TH (White Oak Cotton Mills)—From
Fairview east, 4 north of White Oak
Lake**

- 1314 Smith J Donald @ BR3-7497
- 1315 Carelock J Wm @ BR4-0590
- 1316 Hammer Overt B @ BR5-1843
- 1317 Shaw Richd E BR4-5931
- 1318 Gibson Paul S @ BR3-2794
- 1319 Wood Robt E jr @ BR4-3025
- 1320 Wyrick Calvin W @ BR2-8077
- 1321 Williams Herman T @
- 1322 Garner Carl K @ BR2-3894
- 1323 Taylor Lena T Mrs @ BR5-2426
- 1324 Trollinger Richd O @ BR5-7738
- 1325 Gregory Mart G @ BR4-4850

Bernard intersects

- 1400 Ellis E Richd @ BR2-2923
- 1401 Cline Lenferd @ BR4-2618
- 1402 Glass James M 275-4261
- 1403 Lewellyn Roy jr
- 1404 Andrews Floyd C @ BR3-9562
- 1405 Harper Leslie L @ BR5-1510
- 1406 Spivey Richd C @ BR3-9508
- 1407 Vacant
- 1408 Hubbard Ann T Mrs BR4-3838
- 1409 Shatto Wm L @ BR5-4669
- 1410 Hart Jas J jr @ BR4-7837
- 1411 Perretra Frank P @ BR4-3697
- 1412 Maddox Royce L @ BR5-4351
- 1413 Millikan J Ray @ BR4-1081
- 1414 Neal S Winford @
- 1415 Amos Leroy R @ BR5-4246
- 1416 Hawks Glenn O @ BR4-3687
- 1417 Cockman Joe B @ BR4-8012
- 1418 Hawks Fred T @ BR4-7449
- 1419 Perdue Randolph O @ 273-4148
- 1420 Cole Wm H @ BR5-6828
- 1421 Spires Chas L @ BR5-4922
- 1422 Linton John T @ BR4-6937
- 1423 Shepherd W Ray @ BR5-6763
- 1424 Phillips Jas M jr @ BR4-2847

- 1425 Smith Alf E @ BR5-7853
- Pine intersects**
- 1500 Beane Victor C @ BR3-9194
- 1501 Morrison Geo B @ BR3-3129
- 1502 Barts Frank A @ BR5-6255
- 1503 Sartin Hai W @
- 1504 Coe Millard E @ BR5-4194
- 1505 Stout Jas E @ BR5-2045
- 1506 Tuelo Geo R BR4-7252
- 1507 Hayden Frank T @ BR5-2911
- 1508 Holder Walter W Rev @ BR4-7200
- 1509 Turner Bart A @ BR5-3526
- 1510 Bennett Ogburn L @ 272-6051
- 1511 Joyner Wm E @ BR5-4614

Summit av intersects

9

**ABERDEEN TER—From 1400 W Mar-
ket north**

- Madison av intersects**
- 200 Allen E Madeline @ BR2-0345
- 201 Vacant
- 207 Brooks Eliz W Mrs @ BR2-5568
- 208 Baird Harrison @ BR5-3108
- 209 Lloyd Aubrey P @ BR2-8294
- 210 McKaughan Sallie E @ BR5-3216
- 210a Bowles J Archie jr BR4-3371
- 211 Sigler Annie W Mrs @ BR2-0690
- 212 Dixon Harvey O @ BR4-3955

Northfield intersects

- 300 Keeley Chas A @ BR2-7789
- 303 Pyc Thelma C Mrs @ BR2-3397
- 305 Ellis Ernest N Z BR2-3397
- 304 Prairie Chas E @ 274-3339
- 305 Harry Reece P @ ins BR2-6018
- 306 Pickett Herman M @ BR2-9986
- 307 Poer Oley S @ real est BR3-2104
- 308 Cole Wm M @ BR2-4027
- 309 McLamb Algernon P @ BR3-9752

- 310 Vacant
- 311 Harden Mary M Mrs @ BR3-3018

Fairmont intersects

- 400 Graham Grace Mrs @ BR2-1032
- 401 Brooks Clyde K @ BR4-2013
- Brooks Lawn Serv
- 402 Tillman Rosa O Mrs @ BR2-9717
- 403 Gibbs Francis O @ BR3-5187
- 404 Denny Maude H Mrs @ BR3-2402
- 405 Martin Robt T @ BR3-7674
- Atlantic Sun-X glass tinting BR3-3974

- 406 McMakin Benj R @ BR2-5091
- McMakin Martha M Mrs nurse
- 407 Heggie A Palmer @ BR2-5017
- 409 Thompson John N BR3-8562
- 410 Bishop Ernest O @ BR2-4440
- 412 Minhinnette Martha B Mrs @ BR2-0229
- 413 Morgan E Frank @ BR2-3851
- 415 Painter Eug T @ BR4-0798

Mimosa dr intersects

38A

- ABINGTON DR—From Emsley south,
1 west of Lowermilk**
- 600 French Thos C @ BR2-2247
- 602 Breazeale Jas E @ BR4-5960
- 604 Sprinkle Clinton E @ BR5-8812
- 606 McDaniel J Harvey BR5-9055
- Dawson av intersects**
- 700 Caviness Walter L @ BR3-9024
- 701 Colson Benj M @ BR3-7637

- 702 Starr Robt D BR3-4363
- 703 Edwards Cleophos B @ 272-0003
- 704 Barton Chas D @ BR3-2775
- 705 Horne Saml B BR2-4238
- 706 Brandon Herbert F @ 275-6251
- 707 Ridge Leroy @ BR3-6430
- 708-22 Under Constan
- 709-21 Under Constan

**63
ABNER PL—From 2000 Fairfax west
4411 Barlow James W @ CY9-1823**

**44
ACORN RD—From Rotherwood rd
south, 1 west of Willow rd
2004 Fox Jas C 272-5582
Johnson Berry D**

**9
ADAMS—From 1110 W Market north**

- 105 Hodnett J Duncan @ BR2-1415
- Phillips Norma 273-2235
- McMahon Jacqueline 274-2947
- 107a DeLancey Eunice D Mrs BR3-1497
- 107b Jarrell Margt 274-7190
- 107c Vacant
- 107d Pearce Marvin
- 108 Dougett Taylor 274-7190
- 108 Dougett Taylor 274-7190
- Colson W Stewart 274-7190

- 109 Vacant
- 110 Rae Eliz BR5-4270
- 111 Smith Bessie W Mrs @ BR2-6211
- 112 Rhodes Margt M Mrs 274-3455
- 114 Malone Philip S @ mfrs agt BR4-6672

**Madison av intersects
Hampton begins
206 Apartments**

- 1 Murray Lucy L Mrs BR3-5157
- 2 Harp Margt A BR3-9878
- 3 Marble Guita F BR3-4808
- 4 Manning Cora B Mrs BR2-5978
- 210 River Rock Apartments**
- Apartment:
- 1 Riley John B BR5-2331
- 2 Vacant
- 3 York Mary E Mrs BR2-5902
- 4 Tedder Chas A BR2-8410

Street continued

- 217 Vacant
- 218 Cox Genevieve BR5-6821
- Stafford Ia nurse BR5-6821
- Lumpkin Julia G BR4-1059

**Guilford av intersects
400 Wright Carey N @ mfrs agt
BR2-6675**

**Fairmont intersects
500 Huneycutt Margt L BR5-4431
Courtland intersects**

**65
ADAMSON DR—From N Fremont
south, 2 east of Groometown rd**

- 4002 Parker John G @ 299-7260
- 4004 Reynolds M T @ 299-6413
- 4008 English Edwin J @ 299-5528
- 4006 Under Constan
- 4103 King Alvis A @ 299-4025
- 4104 Under Constan
- 4105 Moore E F jr @
- 4106 Topping Wm L @ BR4-6980

Friendly Shopping Center

635 Friendly Center Rd.
Mon. Thru Sat.-9:00 a.m. to 10 p.m.
Sun. 1:00 p.m. to 8:00 p.m.
Dial 292-1301



Northeast Shopping Center

1002 Summit Av. at Bessemer Av.
Mon. Thru Sat. 9:00 a.m. to 10:00 p.m.
Sun 1:00 p.m. to 8:00 p.m.
Dial 275-7644

TALLEY ELECTRIC CO., Inc.

COMMERCIAL

ELECTRIC CONTRACTORS

RESIDENTIAL

"Electric Heating and Air Conditioning Specialists"
(SEE PAGE 79 BUYERS' GUIDE)

1109 Battleground Ave.

Phone 274-1531

5

ADAMSON DR—Cont'd
4107 Clark John A jr @ 299-2460

ALADDIN (Pomona)—From 21 Baron south, 1 north of Church

805 Roberts Ambrus M @ CY9-0562
806 Vacant
807 Mayo Robt G @ CY9-2197
808 Barbour J Heraldcan 299-6461
809 Grogan Robt G @ CY9-2465
810 Carson Christine W Mrs 299-6129

811 Alley Herbert B @ CY9-0694
812 Morgan Richd B @
813 Foust Herman O @
814 Robbins Shubert A 299-7417
815 Reynolds Mary G Mrs
816 Wells Paul C @ CY9-0443
817 Morton Carl E @ BR5-1833
Hewitt intersects

ALAMANCE RD—From 2306 Ashe—boro southeast

1003 Vernon Henry H
1005 Troxler Mobile Homes trailer park BR4-3407

Lindsay A Guy
Blue Harold D 273-2217
Britt Sadie Mrs 272-1541
Burnette Willard F 272-7409
Barefoot Robt P 273-2974
Smith Wilbur S 273-4070
Cagle L Shelton 273-3507
Carson Robt L 274-5652
Spencer Hazel I 275-4364
Goins Donald R 275-4982
Whitley Roger W 273-1670
Pearman Laura P Mrs 274-6009
Southern Shirley J 273-3372
1007 Troxler R Andy @ BR4-3407
1012 Gertrude's Beauty Shop 275-7775

1014 Vacant
1019 Little Robt G @ BR3-4961
1020 Booker's Garage auto repairs
1032 Greenlee David jr @ BR3-6741
1036 Melver Jas S @ BR2-8558
1100 Vacant
1101 London Edw D @ BR2-5973
1107 Phelps J David @ BR3-3922
1108 Warren Winfred
1110 Ellis David E @ BR3-9394
1111 Hodges Trupe C @ BR2-0669
1112 Wharton Jas W @ BR2-0687
1113 Vacant
1114 Brack Wm
1116 Ross Tony M @
1118 Mickel A B @ BR4-0256
1119 McLean James
1123 Fox Winfred @
1125 Winecof Sam jr
Acorn rd begins

ALBATROSS—From 2100 Florida south, 2 east of Hardie

1899 Woodie Quincy C @ BR5-6820
1900 Tayler Richard L @ BR5-3605
1901 Everett Norene B Mrs @
1902 Butch Chas L BR2-7587
1903 Tolley Walter F @ BR3-2709

1904 France Cecil D @ BR5-1218
1905 Fogleman Robt G @ BR3-5626
1907 Tolley Howard L @ 272-2582

Martlet begins

2000 Raines Furman G @ BR2-1944
2001 Sullivan Eula G Mrs @ BR4-5084
2002 Jones Sue S Mrs BR4-1358
2003 Parlier Thos B @ 273-7836
2004 Boyles Walter M @ BR3-4580
2005 Walker Chatman A @
Carpenter intersects
2101 Shelley Vercie M @
2103 Williams Henry D BR4-1165

ALBRIGHT DR—From 2005 Battleground av west and northwest, 1 south of Fortune la

2300 Edwards Walter F @ BR5-1479
Jocelyn's Play Sch
2301 Albright Jos L @ BR5-5950
2302 Wall Kath N Mrs @ BR4-0104
2303 Laughlin Ruth W Mrs @ BR3-5351
2304 Upchurch Cecil F @ BR4-7468
2305 Benton Geo B @ BR4-5345
2306 Whitley Paul D @ BR2-5337
2307 Cox Jos B @ BR5-5201
2308 Wylie Wade H @ BR4-2932
2309 Eichelberger Richd W @ BR4-7264

2310 Clegg C Bynum jr @ BR5-7970
2311 Hartsook Edw W @ BR4-2376
2312 Talley Steve K @ BR4-1653
2313 Quick Frances C Mrs @ BR4-6296
2314 Summers Chas W @ BR2-6722
2315 Robertson Roy C @ BR4-8537
2316 Humble Forrest H @ BR2-7822
Humble Sunie Mae M Mrs nurse

2318 Shelton Jas R @ 272-6458
2320 Beckman Mark R @
2321 Richey Walter A @ BR3-4717
2322 Pearson Robt O @ 273-2493
2323 Silcox Wm H @ BR5-1258
2324 Westmoreland Bobby W @ 274-6906
2325 Nance Richd E @ 275-2315
2327 Hayes Donald L BR5-2254
Hayes Frances D Mrs nurse
2328 Guthmann Ludwig J @ BR4-2090
2329 Robertson R Wm @ BR4-6886
2330 Friddle Edw W BR5-6214
2331 Mills Paul D jr @ BR4-0540
2332 Vacant
2333 Hunt C Geo jr @ BR3-1820
2334 Allen Jack C 274-0987
2335 Smallwood W Irwin jr @ BR3-6396
2336 Mateer Jasper L @ BR4-6496

ALCOTT RD (O'Henry Oaks)—From 1606 Longfellow north, 2 east of Summit av

2804 Barts Clarence C @ BR4-2597
2805 Owens John E @ BR5-7354
2806 Smith Roy D @ BR3-3763
2807 Heutess James M BR4-5793
2808 Thompson Thos E @ BR3-2631
2809 Moore Bealer W @ BR3-3930
2810 Roberts Billy H @ BR3-5418
2811 Fesmire Isaac L @ BR4-3894

2812 Lasek Leonard I @ BR4-2889
2813 No Return
2814 Williams John E @ BR3-5666
2815 Kidd F Grady @ BR3-8321

ALICE AV—From Florida south, 1 east of Lansdown

1600 LeGrand Elmer @ 275-8990
1601 Price Ruby H Mrs @ 275-5749
1602 Pennix Lucy H @ 274-4583
1603 Coppedge James E @ 275-2445
1605 Dean Chas C BR5-7441
1607 Home Chas E @ 273-6055
1609 Lane Louis E @ 274-4954
1610 Byrd Walter W
1611 Womble Ohlie E Mrs @ 273-5647
1612 Washington Melvin 273-4094
1613 Tatc Ivory W @ 274-6486
1614 White Chas W @
1615 Jenkins Ralph H
1616-17 Vacant
1618 Hcdrick Geo E @
1619 Taylor James R @ 273-0163
1620 Morehead Alvis L @
1624 Armstrong Alonzo R @
1625 Lane Johnny jr @ 275-3436
1626 Vacant
1628 Willis Paul I
1629 Gathers Annie 272-7636
1714 Kearns Otis @ BR5-4017

ALLEN—From 527 Florida south, 1 west of S Ashe

1606 Nelcon Geo
1607 Johnson Charlie W
1610 McNeill Fred J
1614 Sherrod Gladys C

ALLENDALE RD (Irving Park)—From 300 Meadowbrook ter north, 2 west of Elm

1503 Rogers Seymour S @ BR3-6695
1505 Winter W Jerry @ BR5-2960
1507 Davis Hugh @ BR2-5293
Dogwood la intersects
1511 Armfield Edw M @ BR2-6723
Sunset dr intersects

ALMA—From 2215 Poinsetta rd west, 3 north of Hilltop rd

4300 Wyrick John A
4301 Vacant
4303 Curtis Douglas F @ 299-5410
4305 McCaha Carlos J 299-0034
Fairfax rd intersects

ALONZO CT—From 744 Florida north and west

735 Smith Fleta L Mrs 274-2634
736 Johnson Ertle S BR4-7822
737 Waller Robt C
738 Tesh John H
739 Bowman J B
740 Barr—
741 Prevatt Fred E
742 Adams Violet M Mrs
743 Harrington James H
744 Wilson Jas N
745 Kennedy Mattie E Mrs BR2-0443

COBLE SPORTING GOODS CO., INC.



Wholesale and Retail
Athletic Goods
Sport Trophies
Airplane Model Supplies



119 N. Greene
DIAL
272-0912

STEVENS INSURANCE Inc.

Insurance
Surety Bonds
Real Estate
Rentals
FIRE



YOUR Independent AGENT
"SERVES YOU FIRST"

AUTOMOBILE INSURANCE

• • •
Telephone
272-4584

KIRK'S SINEATH MOTOR CO.

AUTO REPAIRS • WRECKER SERVICE • BEAR ALIGNMENT
419 BATTLEGROUND AVE. 24 HOUR SERVICE TEL. BROADWAY 2-3456

1801
PEMBROKE
RD.

MOORE REALTY and Mortgage Co.

A. K. Moore
A. K. Moore, Jr.

REALTORS

Sales
Rentals
Property
Management

Mortgage
Loans
Insurance

BUILDERS

314
N. Greene
Telephone
275-4541

VAMP'S SERVICE STATION

"SERVING THE COMMUNITY WITH THE CUSTOMER IN MIND"

417 ASHEBORO
(SEE PAGE 168 BUYERS' GUIDE)

106
N. Elm St.

Younts-DeBoe Co.

WHERE QUALITY IS HIGHER THAN PRICE

Men's Clothing, Furnishings, Shoes, Hats
Ladies' Tailored Sportswear

Greensboro, N. C.

Phone
273-3443

(Young Men's and Boys' Dept. 2d Floor)
273-3445

6

ALONZO CT --Contd

746 Collins Iola A Mrs BR2-2719
749 Coffin Patricia Mrs 274-6415
750 Newell Richd F BR2-2571
751 Lowdermilk Harold R
752 Brown Richd H
753 Baxley Corbitt D 274-0554
754 Webster Eunice Mrs
755 Bray Blanche Mrs
756 Dixon Jack
757 James Wm F
758 Rinion Elaine P Mrs
759 Robertson Autry L
760 Hornaday Robt L
763 Crooks Sallie M Mrs BR4-5280
764 Dagenhart Bessie Mrs BR5-6638
765 Miskell Thos M
766 Edmonds Laura
767 Woodmansee Roy E
768 Hudson Raymond L
769 Cain Ruth P Mrs
770 Vacant
771 Norton Felcie V Mrs
772 Hoffman Carl R
773 Hobbs Louella Mrs BR3-9629
774 Coble Gide C BR2-6537

**ALPINE (East White Oak) --From
White north, 1 east of Tucker**

ALTON --From 500 Holt av, 1 south of E Bessemer av

3400 Birchett Herman C @ BR2-3005
3402 Key Lucy Mrs 272-8604
3404 Everhart Bessie F Mrs @
BR3-3876
3406 Pickard Jack L @ BR3-6457
3409 Vacant
3500 Jordan Donald E @ BR3-6839
3501 Johnson Ashley F @ BR5-5966
3502 Love Jos R BR2-6019
3503 Underwood Zack L @
3504 Apple Eva B Mrs @ 273-3153
rear Vacant
Delancy intersects

AMOS --From 1416 Spry north, 1 east of Oberlin rd

3307 Rogers Wm H @ BR3-4117
3311 Perry Geo E @ BR2-1476
3313 Under Constn
3315 Craven Jack E @ BR2-8533
3317 Under Constn
Rock Spring ends

ANCHOR DR --From Harbor drive 2 east of College rd

302 Ingle Roy P @ 299-4543
303 Walters Henry C @ CY9-2901
308 Mashburn Mildred W @ 299-0934
Harris Hilda M Mrs @ 299-0934
309-11 Under Constn
310 Robertson Alvy G @ 299-8003

ANCON --From 2310 Battleground rd northeast, 1 south of N Elam av

ANDOVER AV --From 1200 Meadow northeast, 1 west of Summit av

1300 Curtis Brevard A @ BR3-7134
1301 Haynes M Glenn @ BR3-2607
1302 Swearington Marvin C @
BR3-2933
1303 Foster Harry H BR3-6587
1304 Powers C Winfred @ BR4-4756
1305 Farlow Jos W @ BR2-2009
1306 Wilkerson Burnis L @ BR2-4526
1308 Hutson Edw A @ BR4-7829
1310 Scott John D @ BR2-2919

Bangle intersects (Not open bet Bangle and Textile) Textile dr intersects

1500 Hinshaw Jacob L @ BR2-7231
1502 Lankford Reggie D @ BR4-4251
1504 Kreger Raymond D @ BR2-4295
1505 Freeman Rufus C @ BR4-7482

Kay begins

1506 Hinshaw N Ventry @ BR3-7659
1508 Brewer Grady A @ BR3-0012
1510 Tanksley Wm M @ BR5-1297
1512 Noah Howard L @ BR4-5952
1514 Murphy Allegra P Mrs @
BR3-0070
Murphy's Beauty Shop BR3-0070
1516 Shelton Charlie B @ BR4-3963
1517 Roddy Cletus A @ BR4-4163
1518 Medford Earl R @ BR3-7576
1519 Powers J Elbert @ BR4-1278
1520 Purvis Carl A @ BR4-3265
1521 Leonard Jason D @ BR4-2959
1522 Murray Lester G @ BR4-5961
1523 Jordan Sallie S Mrs @
1524 Thornberry Hobert A @
BR4-3279
1525 Vaughn Steph R @ BR4-4188
1526 Bayliff Robt J @ BR3-2722
1527 Smith Bailey M @ BR4-2975
1528 Wood Ray G @ BR4-3058
1529 McIver Burnice L @ BR4-5892
1530 Wilson Jas H @ BR4-3107
1531 Brady Leroy R @ BR2-0065
1532 Childress Paul W @ BR4-0203
1533 Strickland Thelma A Mrs @
1534 Fuller Juanita N Mrs @
BR5-2039

1535 Morgan Carlton D @ BR3-1449
1536 Martindale Buford G @
BR5-7782
1537 Beal Robt E @ BR4-3735
1538 Brown Bernice E @ BR4-2904
1540 Herrin Alvin M @ BR4-2790
1542 Moore Maurice M @ BR4-4150
1544 Harris Elwood G @ BR5-1793
1545 Davis Gilmer H
1546 Poe Russell B @ BR3-9258
3d intersects

ANDRE W --From 1200 S Elm east, 2 south of Whittington

110 Buri Indus Inc (laby) BR5-9341
Arlington intersects
Vance intersects
Bellevue intersects
406 Feeden Elsie W Mrs @ BR3-3138
408 Nall Harvey L @ BR3-0722
410 Coleman Dewey E
Caldwell intersects
500 Hunt Gilbert
Alston Arville
501 Glass Annie W Mrs @ BR4-2657
Dickens Wm
504 Miller Pattie V Mrs @ BR2-1677
505 Clark Clarence H

506 Lax Alex H BR2-1521
507 Wilson John D 272-1722
508 Johnson Grace Mrs BR4-5187
509 Best J Harper @ BR2-0579
513 Britton's Gro BR2-7547
515 Vacant
517 Vacant

Randolph av intersects Asheboro intersects

ANNIE LAURIE DR --From Kirk rd north, 1 east of Lake Jeanette rd

4000 Jones Robt @ 288-3330
4002 Hutchins Lonnie L @ 288-4889
4004 Cox Carl V @ 288-3340
4005 Edmondson Richd @ 288-3793
4006 Hilliard Howard J @ 288-3307
4007 Vill Robt E @ 288-3230
4008 Lemons Sidney H @ 288-3370

ANTHONY CT --From 1104 Pennsylv- ania north

2014 Donnell Luther @ BR4-0206
2016 Dyson Lonnie Mrs @ BR5-1343
2018 Gaffin Arth L
2019 Gillespie Margt D Mrs @
BR2-0261
2020 Earle Jas E BR5-3607
2021 Ware Jas J @ BR5-0665
2022 Henry Roy D BR5-6526

ANTILLA PL --From Jane west, 1 north of Greenpoint dr

4203 Norman Geo I Rev @ CY9-5299
Cratty ends

APACHE --From 910 Cottage Grove av east

2209 Apache Apartments
Apartments:
C1 Hicks Zebdecde
C3 Herring Alice S
C5 Tugman Clifford J
C7 Johnson Dorothy M Mrs
C11-13 Vacant
C-15 Williams Nathl
C-17 Murphy Jeff F
C19 Floy LeRoy BR5-2427
C21 Hale Robt L 275-7128
C25 Harrison Jerry
C29 Stewart Wm P
F1 Vacant
F2 Westmoreland Gilford
F3 Tankard Wilson J
F4 Holt Alf J
F7 Vacant
F2 Farrow Elyd
W3 Cherry Clyde
W4 Smith Harlen A
W5 James Chas W
W7 Vacant
W8 Johnson Milford
W9 Sullivan Ed
W10 Benton Paul
Alston Frances E baby sitter
W11 Bigelow Cora Mrs
BR2-0423
W12 No Return
W13 Vacant
W14 Lane James T
W15 Robertson Reather L

MILLER FURNITURE CO., Inc.

ELECTRICAL APPLIANCES HOME FURNISHINGS FLOOR COVERINGS

"Furniture of Quality"

On Terms You Can Easily Meet

314-16 South Elm

Dial 273-3441

Branches
 216 W. Gaston St. Tel. BRoadway 4-6844
 203 E. Sycamore St. Tel. 274-0050
 326 W. Washington St.
 915 Gorell St.
 1619 Gorell St. Tel. BRoadway 4-9537
 1406 E. Market St.

"7" Convenient Locations
SHIRT SERVICE
 "One of Carolinas'
 Oldest and Largest!"

Main Plant
 and Office
 607 S. Elm St.
 Tel. BRoadway
 2-7422



**READ
 AND USE**

GREENSBORO

**NEWS
 AND
 RECORD**

**WANT
 ADS**

**PHONE
 BROADWAY**

3-8611

**FOR
 RESULTS!**

HERTZ

**RENT-A-CAR
 RENT-A-TRUCK**

*The Oldest and
 Largest Rent-
 A-Car System
 in the World.*

HERTZ
*Rent-A-Car
 LICENSED*
SYSTEM

**Rent-A-Car
 Inc.**

**250 E.
 Market St.**

**DIAL
 275-6378**

**Greensboro
 High Point
 Airport**

299-0612

APACHE—Contd
Apache Apts—Contd

- W16 Caldwell Eddie
- W17 McAdoo Debro C
- W18 Hodge Vernon L
- W19 Dowkins Cecil
- W22 Murphy Ranson jr
- W24 Singleton Richd N
- W25 Glenn Joseph G BR5-8951
- W27 Hayes B L
- W28 Holt Ervin 275-4217

Street continued

- 2210 Jeffries Warner B
- 2212 Thompson Henry @ 273-7473
- 2319 Russell eRoy R BR2-1449
- 2314 McKay Thornton @ BR4-6643
- 2402 Lacey Arlie R @ BR2-8085
- 2403 Mashburn Elvin L @
- 2406 Collins Chester L @ BR3-5464

33

APLEGATE LA—From Meadowview rd east, 2 south of Glenhaven dr
 1510 Vacant
 1512 Vacant

ARBOR DR—From 2401 McConnell rd north, 1 west of Banner av
 1000 Wharton Hazel BR5-3769
 1002 Bailey Bertha J Mrs
 1003 **Apartments**
 1 Vacant
 2 Vacant
 3 Harris Horace E
 4 Palmer Robt W
 5 Lee Eunice
 6 Forney Donald J
 7 Phipps Leon G BR4-3132
 8 Beggera Shirley
 9 Pritchett Fred M
 10 Jackson Jesse J
 11 Vacant
 12 Stewart Martha R 275-1457
 13 Alexander Tilman
 14 Vacant

1109 Apartments
 1 Whitney Wm
 2 Dares McCary
 3-5 Vacant
 6 Gainey T G
 7 Dawson Frank D BR4-3876
 8 Bingham Mariene 275-0138
 9 Vacant
 4-10 Vacant
 11 Morrison Viola M BR3-9363
 12 Walker Josephine R Mrs

Street continued
 1010 Colment Nina Mrs @ BR5-5994
 Russell Ollie L Mrs
 1014 Wortham R Benj @
 1015 **Apartments**
 1-5 Vacant
 2-12 Vacant
 7 Speed James jr
 9-11 Vacant

Street continued
 1017 Hecht Willie @ BR3-2033
 1022 McLeod Danl B @ BR5-3674
 1024 Buie Willie @ BR4-0562

47

ARCHDALE DR (Guilford College)—From Lindley rd west, 1 south of Friendly rd

Lindley rd intersects

- 6102 Cannady Thos L III @ 769-3901
 - 6103 Georgis Jas J @ 769-6576
 - 6104 Boercma John C @ 769-6821
 - 6105 Burns Thos A @ 769-4801
 - 6106 Coordens John F @ 769-6071
 - 6107 Dunn Earl S @ 769-6191
 - 6108 Snek Robt W jr @ 769-2301
 - 6109 Garrett Elmer E @ 769-4446
 - 6110 Mauldin Wm O @ 769-6081
 - 6111 Pinn Chas H @ 769-6571
 - 6112 McKee Jas S @ 769-6006
 - 6114 Cockerham Kent H @ 769-2081
 - 6115 Vacant
 - 6116 Henshaw L Hoyt @ 769-3271
 - 6117 McDonald Ralph L @ 769-4446
 - 6119 Gaert Sam B 769-4071
 - 6120 Evans C Rudolph @ 769-4441
 - 6121 Miller Wayne W @ 769-5071
 - 6122 Devlin Jos S @ 769-5392
 - 6123 Brown Wm T Rev 769-9096
 - 6124 Phillips Robt H @ 769-5396
- cor Faith Presby Church 769-9091
Friendly rd intersects

27

ARCHER—From 805 Whittington south, 1 east of S Cedar
 1106a Halton Kelly
 1106b Byers Amogene G Mrs BR5-6012
 1108 Workman Sallie L Mrs BR4-4065
 1110 Pace Julia
 1112 Brooks Saml @ BR3-3695
 1114 Dairs Wm
 1115 Floyd Geo @ BR3-5170
 1116 Lyles Retha @ BR2-8003
 1117 Tate Ollie furn rms

Ireland intersects
 1200 Clapp Connie W Mrs @ BR3-8260
 1201 Palmer Vannie B Mrs @ BR2-0157
 1202 Spencer Russell J @ BR2-4466
 1203 Vacant
 1204 Childs Cora L Mrs @ BR2-8289
 1205 Vample Vernell @ BR5-4801
 1206 Bates Willie
 1207 Mills Jetson V jr @ BR3-8516
 1208 Simpson Rvt jr
 1209 Turner Clara E @
 1210 Simpson Ora G Mrs
 1211 Lawson Barbara W Mrs 273-6318
 1213 Watkins Alice R Mrs @ BR4-3306
 1214 McNair Peacola @ BR4-6560

Doak intersects
ARDALE PL—From 200 Ashland dr west, 1 south of W Market
 3501 **Apartments**
 A Powell Saml J BR3-6048
 B Russell Robt J BR3-4337
 C Stern Edmund A 299-8192
 D Mims Sara A BR2-4249

43

3503 Apartments
 A Eaton P G
 B Huff Ethel C Mrs 299-6097
 C Cardozo Chas C
 D Scoville John P 299-0906

3505 Apartments

- A No return
- B Westbrook C A
- C Lewis Phillip A
- D Johnson Richd C

ARDEN PL—From 1900 W Market south, 2 west of S Aycock
 104 Lambert Wm L @ BR3-7004
 106 Marks Benj S @ BR2-6656
 108 Kenerly Rachel B Mrs @ BR4-1186
 110 Farnsworth Hunter J @ BR4-8040
 111 Vacant
 112 Reed Thos C @ BR2-8657
Sylvan rd intersects

39

40

ARDMORE (Formerly Ardmore Drive)—From 2217 Trade south, 2 east of Cottage Grove av (numbers irregular)

- 904 Fritchett Walter M BR4-5270
- 905 Summers Curtis
- 907 Green Ralph
- Everitt intersects**
 1000 Jackson Daisy Mrs
 1001 Morehead Clarence L @ BR2-2926
 1002 Wells Mary Mrs BR4-7034
 1003 Williamson Thos BR5-6757
 1005 Harris Robt
 1004 Kiser Denmark E
 1006 Poole Harry
 1007 Timmons Nora M Mrs
 1008 Stevenson Mayo @
 1010 Jordan Earl W @ BR4-3310
 1012 Cheek Nathl J
 1012 L Lewis Harrison
 1013 Franklin Doretha Mrs
 1014 McCray Olan @ 275-2952
 1015 Faison Fred BR4-0807
 1016 Hughes John M
 1017 Gamble Richd W BR3-3997
 1018 Gaaney Herbert
 1019 Melton Alberta Mrs
 1020 Wright Eure H
 1021 Worthing Clarence L
 1022 Vacant
 1023 Vacant
 1104 Dearnam Sammie M BR2-3711
 1106 Smith Chas E
 1107 Vacant
 1110 Gill Jas jr @ BR2-8311
 1112 Williams Elsie L Mrs
 1113 Hooper Juanita A Mrs @ BR3-6832
 1114 Norris Ben
 1116 Craig Clifton R @ BR5-1553
 1117 Gillon John H @ BR4-1487
 1200 Garrett Eug N @ BR4-6781
 1204 Davis Prentiss L @
 1205 Crowder Wm T @ 275-1828
 1207 Robinson Horace E @ BR5-9061
 1209 Baker Jasper B BR5-3701
 1208 Shirley Jas E @ BR2-0984
 Shirley & Torain bldg contrs BR2-0984, BR5-7881
 1211 Clark Fred @ BR5-4560
 1213 Lane Jas A @ BR4-6223
 1217 McAdoo Edw S @ BR4-9967

Lee intersects
 1300 Myree Walter R @ BR4-8727
 1302 Shamberger Howard L

Bank of Greensboro

YOUR HOMETOWN BANK

MAIN OFFICE — SOUTHEASTERN BUILDING — DIAL 274-3201 (ALL DEPTS.)

CONVENIENT
 Battleground Branch
 1804 Battleground Ave.
 South Greensboro Branch
 122 E. Lewis
 Installment Loan Dept.
 621 S. Elm

BRANCHES
 Summit Shopping Center Branch
 326 Summit Av.
 Spring Garden Branch
 3101 Spring Garden
 Farm Service Dept.
 122 E. Lewis

24 Hours
Each Day
7 Days
Each Week

**TELEPHONE
ANSWERING
SERVICE
OF
GREENS-
BORO,
N. C.
INC.**

Our
Business
is
Answering
Your
Phone

Dial
274-1501
440 W. Market

**BROWN
REALTY
COMPANY
INC**



SALES
-
LEASES
-
PROPERTY
MANAGEMENT
-
LAND
DEVELOPERS

500
W. Gaston St.

Dial
275-7625

GATE CITY SAVINGS and LOAN ASSOCIATION

SERVING GREATER GREENSBORO FOR 59 YEARS
HOME LOANS — INSURED SAVINGS

MAIN OFFICE
108 S. GREENE ST.
DIAL 275-9566 (ALL DEPTS)

DRIVE-IN BRANCH
FRIENDLY SHOPPING CENTER
COR. GREEN VALLEY RD. AND ELIZABETH AVE.

8

ARDMORE—Contd
1306 McCain John E BR4-5133
1307 Campbell Abr. © BR2-4806
1308 Donnell Lee W
1310 Clowney John © BR5-3424
1311 Jennings John W © BR3-3097
1312 Tolliver Vashiti G Mrs
BR4-9953
1313 Lane Len C © BR3-0948
1314 Charlton Mack M © BR3-2619

40
ARDMORE DR (Changed to Ardmore)

42
ARDMORE PL—From 1338 Mayfair
av northeast, 1 east of Summit av
Woodside dr intersects
Gateway av intersects

6
ARGYLE CT—From 410 Lindsay
south (numbers reversed)
Lindsay intersects

12
ARLEE—From 442 N Dudley east
Banks intersects
Stewart intersects
Boyd intersects
Stedman intersects
N Booker intersects
1901 Vanstory Robt L © BR3-0625
1903 Fitzgerald Walter © BR3-9261
1904 Morehead John © BR3-5864
1905 Graves Otis F © BR3-8778
1909 Mingia Cecil J © BR4-7989
O'Henry Blvd intersects

1917 Furman Daisy
1919 No Return
1927 Miller Jas © BR4-2479
Hester Fredk BR4-2479

Marshall intersects
Huffman intersects
2105 Clapp W Elihu jr © BR5-5125
2110 Thacker Arth J
2111 Richmond Robt E
Shaw intersects

26
ARLINGTON—From 200 Asheboro
south, 1 east of S Elm
408 Steele Winfred L
410 Aiken Clyde M BR2-8995
412 Crawford Hunter A Mrs
BR3-4303
414 Upchurch R Lee BR2-0589
415 Greensboro Community Center
BR5-2075

421 Vacant
422 Ayscue Morris F
Griggs Wm P
427 Vacant
422 Ayscue Morris F
Griggs Wm P
427 Vacant

E Lewis ends
435 Webster Roland 275-8941
Sechrest Minnie C Mrs
BR2-0268

437 Drake Marvin L © BR2-3754
439 Jordan Clyde © BR2-5532
447 Dees Wm C
449 Berry Geo L BR2-1821

450 Hardin T Delmont © BR2-4431
E Lee intersects
504 Jones Brooks Bakery (whse)
506 Vacant
507 Short W Markus © 275-8165
508 Apartments
1 Bowden B Ray BR3-5216
2 Petree Mozelle
3 Bowden Lee D
4 Hudspeth Paulien R Mrs

Street continued
515 Vacant
518 Vacant
519 Vacant
520 May Leacy H Mrs © BR4-2310
Hockett Lura A nurse BR4-2310
521 Smith Eloise S Mrs 272-3442
523 Lad Arth F
524 Hemphill Howard B © BR2-8210
E Bragg intersects
601 Forlines Geo A BR2-0225
604 Vacant
607 Collins Christine K Mrs
275-2968
609 Reynolds Vera M BR5-2145
Greene John B

612 Stamp James L
613 Vacant
614 Vacant
615 White James W
616 Scarberry Virgil L BR4-8128
617 Carpenter Bernard E jr
617 1/2 Nance Thos A
618 Vacant
620 Vacant
621 Carpenter Bernard E
624 Messer Sherman W jr
Parish Julius

625 McPherson Wm J © BR4-8011
626 Vacant
627 Garrison Arth D jr gen contr
272-5720

628 Henderson Lottie V Rev ©
BR3-6638
629 Todd Jack A
631 Cheek Rosetta N Mrs ©
633 Gibson Willie C
635 Smittit Robt L BR4-5649
637 Manning Stella E Mrs ©
702 Medley Ira I
706 Highfill Edgar H 275-4794
710 Reid L linton

E McCulloch intersects
800 Garner Ellie S © BR2-2658
802 Vaughn Nell L Mrs © BR4-8074
804 Grinnell Vera W Mrs ©
BR2-6380
806 Lackey Cara L Mrs © BR3-9184
808 Brazell Evelyn C Mrs
810 Johnson Wm L ©
811 Ingold Violet M Mrs BR3-8148
812 McCannon Robt G
813 Coltrane Carl W
817 Lanning John A

Gilbert begins
901 Stewart Rudolph
905 Wilson Thelma M Mrs ©
E Whittington intersects
1003 Red's Auto Serv reprs
BR5-5498
1005 Vacant
Wiley begins
1101-03 Elm Street Weaving Co
(club)
1115 Hensley L J

Andrew intersects
1209 Earl Indus Inc (laby side)
1203 Jenkins Walter M 274-2792
1205 Clubb Jas W © BR4-1637
1207 Tippett Wm D © BR5-3912
1215 Fortson Jesse C © BR2-6482
Fortson Clarice S Mrs nurse
Burtner intersects

17
ARMFIELD PL—From 360 Ashe west
and south
316 Armfield Mtr Co (rear)
Walker av intersects

18
ARMHURST CT—From 2002 Arm-
hurst rd east
2002 Smith Clyde E ©
2003 Olsen Earl W ©
2004 Alderman Roy M © BR2-6455
2005 Blackwell H Dillard © BR5-3623
2006 Adams Herman H jr ©
BR2-3643
2007 Revis Claude P © BR4-2324

18
ARMHURST RD—From Chatwick north
1 west of Drexel rd

1900 Turner J Edw © BR4-6968
1901 McMill Archie C ©
1902 Whitt Jimmy R © BR5-0616
1903 Blake F Ray © 275-2202
1904 Green Shelby L © BR4-4317
1905 Vacant
1906 Thompson Jas W © 272-6535
1907 Fowler Donald A © BR4-8951
Darlinton ends
2000 Johnson Bobby G © BR5-1915
2001 Harris Martin D © 275-0389
2002 Dobbins Chas O © BR3-6796
Armhurst cr begins

2003 Absher Bufort K © BR2-5781
2005 Apple Ray O © 275-7377
2006 Lopez Carlos A ©
2007 Johnson W Roger © 273-2904
2008 Ingold Wm S © BR4-4845
2009 Quick Henry B © BR4-5991
2010 Dickson Ronald C © BR4-5991
2011 Bunn Bobby G © BR5-0198
2012 Kirkman Roger A © 274-0205
2013 Wyant Chas L © 275-8907
2014 Pruitt Dennis © 275-8536
2016 Lancaster Bert H © 272-4734
2016 Moore Lee V © 272-2450
2017 Boles Arnold L © BR5-0673
2018 Hyatt Geo T © 274-6187
2019 Huss Thos H © BR2-4687
2020 Lane Bernard A © 275-4371
2021 McCain Gene R © BR4-0233
2022 Vallejo Arnold A 272-2936
2023 McCorquodale Willie R ©
275-8983

2024 Lee Carl E © BR4-6186
2025 Fortune Chas G © 272-1849
2026 Taylor David O © BR3-6110
2027 Dodez Roy E © 273-0185
2029 Bruton Arth B jr © 275-0359
Larkspur dr intersects

30
ARMSTRONG—From 400 Bennett east
956 Wigfall Johnny
958 Meeks Fred © BR2-0310

TATUM - DALTON TRANSFER CO.

Agents For



STORAGE
CRATING — MOVING — MERCHANDISE HANDLING
311 E. Washington (SEE PAGE 183 BUYERS' GUIDE) Tel. 273-0537

WIMBISH INSURANCE AGENCY INC.

FOR COMPLETE PROTECTION, CALL OR SEE US

917-25 Southeastern Building — 102 N. Elm

Dial 272-4174



Greensboro

ICE & COAL CO., INC.

"Where Quality is a Fact"

Fuel Oil Kerosene



.Dial
272-3171
407 Prescott
P.O. Box 357



JOHN ROBBINS MOTOR CO., INC.



Sales and Service

Gasoline and Diesel Trucks

Parts and Accessories

Triple Checked Used Trucks

915
W. LEE ST.
TEL.
275-2581

9

ARMSTRONG--Contd
960 Vacant
962 Childs Mattie G Mrs
964 Turner Millie D Mrs
966 Allen Saml BR3-0738
991 Poston John
993 Wharton Hallie J Mrs @
995A Graham Margt
995B Morgan Cath R
997 Dearman Burney BR3-8092
999 Gooch Mattie L Mrs BR3-5988

High begins
1031 Bratton Willie S Mrs 274-3135
1033 Stephenson John
1033 1/2 Petty Lottie B 275-2321
1035 Jones Jas E @
1041 Riggsbee Alcora S Mrs B
BR2-0234
1049A Kurbin Robt L
1049B Moore Richd J BR5-3683

Best begins
1050 McKee Wm F BR5-0606
1051 McAlpin Paul plmb BR2-9662
1052 Ancrum Belle Mrs @ nurse
BR3-0709
1053 Cobb Mattie B Mrs BR3-5111
1054 Stevens Delores C Mrs
BR2-0234
1059 Metropolitan Nursery Sch
BR4-7924

East intersects
1101 Thompson Ada W Mrs @
BR3-1704
1103 Jones Willie @ BR3-1061
cor Washington Street Sch (side)

ARNOLD--From E Bessemer av north, 1 east of Oakmont av
1002 Vacant
1006 Mother Murphy's Labys Inc extracts BR2-1737
1011 Sparky's Marine Center boats BR2-7142
1018 Industrial Electrics Inc whol 274-3251
1019 Southern Engraving Co Inc 273-8143
1020 Anderson Clayton & Co cotton brokers BR2-8271
1021 Brick & Tile Serv Inc sls promotions BR3-5566
1023 Cofer Associates consulting engs 273-8638
Am Natl Ins Co (dist ofc) BR3-2185
Std Register Co The business forms BR3-8285
1027 South Atlantic Lbr Co whol 273-3471
E Wendover av intersects

ASBURY TER--From Wilton ter north, 2 west of Lafayette av
2700 Hooper Lawrence H @ 288-4459
2701 Nurney John M @ 288-4367
2702 Leake John jr @ 288-4745
2703 Haigler Jas T @ 288-4623
2704 Vacant
2705 Allred Ralph R @ 288-4588
2706 Rock Andrew J jr @ 288-4288
2707 Lambeth David T @ 288-3865
2708 Burstin Learance M @ 288-3574

2709 Hubert Thos E @ 288-4892
2710 Bransford Ernest O 288-4811
2711 Beard Thos R @ 288-3541
2712 Boyd Jack G @ 288-3681

ASHE--From 300 W Sycamore south, 2 west of Elm
207 Sykes Associates 274-2374
209 Shields Alma A Mrs furnished rms
220 Ashe St Parking Lot
221 Federal Home Admn 272-4526
W Washington intersects
320 U S Int Rev Serv (dist dir) BR5-4511
U S Treasury Dept (Alcohol & Tob Tax Div) BR2-2012
State Dept of Rev (Spl Audit Unit)
Snack Bar The

Exchange pl ends
337 Allen Bessie K Mrs furnished rms BR3-7049

Armsfield pl begins
360 Southern Rubber Co Inc whol BR2-4567
364 Carolina Industrial Mfg Corp children's clothes BR4-7681
Carolina Industrial Outlet Store children's clothes BR4-7681

Walker av intersects
403-05 Tri-City Mus Co juke boxes 274-8227
407-11 Vacant

Sou Ry overpass
501-15 Vacant
504 Western Carloading Co Inc BR4-5480 and BR5-1442
Pioneer Carloading Co Inc BR4-5480 and BR5-1442
524 Lowe's Gboro Hdw Inc BR5-9604
533 Mendenhall Lbr Co Inc BR2-0417 and BR3-6643
537 Vacant

A & YR crosses
538 Brooks Lbr Co stge.

W Lee intersects
601-09 StMatthew's Meth Church BR5-0317
St Matthew's Meth Ch Education Bldg

604 Bullard's Kash & Karry Super Mkt gros BR4-9370
608 Gray Seal Paint Co whol BR2-6359

Jefferys ends
613 Williams Rebecca
617 Parsons Alex
624 Scott Thyra J Mrs
624 1/2 Jones Mary C
626 Crutchfield John W
627 Massey Pearlle
628 Griffin Thos BR4-1977
628 1/2 Johnson Annabelle P Mrs
629 Byrd John C
rear Potts Walter
Ruth Daisy J BR4-1470
630 Coleman Azilee E Mrs BR4-2242
632 McLean Chas A @ BR4-5339
636 Martin Geo
Bragg intersects

700 Watson's Esso Serv Center gas sta BR2-9232
705 Wilson Edgar L @ BR4-8720
709 Ellison David @
711 Pearson Bertha A Mrs BR2-9876
712 Sellers Nora B Mrs BR3-9758
713 Dillard Geraldine P BR2-2375
714 Headen Louisa R Mrs @
716 Garner W Monroe @
717 Sharpe & Smith Mut Burial Assn Smith's Funeral Serv of Gboro Inc BR2-8168
Bernard Wm

718 Smith Willie H Mrs @ mus trch
721 Harrison Jas W BR3-2052
722 Hughes Geneva M Mrs BR3-7108

724 Trapp Louis
726 Tyson Mattie
729 Blackwell Paige BR5-1717
730 Shiloh Bapt Church BR2-5296
Austin begins
800 Vacant
802 Anderson's Grill restr dBR2-9662

803 Mills E Clyde
806 Izzard Moultrie
807 Williams Ralph W
808 Morgan Wilbur @ BR2-3367
rear Shufford Cora M Mrs BR3-6435
809 Vacant
810 Johnson Wm
811 Davis Ellen R Mrs
813 Burrell David BR2-0773

Russell begins
815 Morris Embra C BR5-6286
816-18 Vacant
818 1/2 McAden's Dry Clns BR2-1025
820 Bob's Smoke Shop billiards
822 Starlite Mkt gros BR2-9325
822 1/2 Phillips Dora
823 Mt Calvary Holiness Church
823 1/2 Roberts Will
824 Big Glass Restr BR2-9224
825 Coin-Wash self serve Indry
826 Holt's Barber Shop
828 Vines One Hour Dry Cln Co BR4-7567

Ashland ct begins
W McCulloch intersects

901 Garrett Geo H @ BR2-2023
904 Vacant
904 1/2 Barber's Snack Bar confrs
905 Hazelton Sadie F Mrs Wynn Louise
1000 McCormick Geo W
1003 Jackson Jas J BR5-8523
Quick Archie BR3-9740
1005 Vacant
1006-08 Hampton Clinic Bldg
McDowell Frank jr phys 272-7004

1006 1/2 Hodge John B
1008 Wilkins Willie T jr dentist 273-0051
1011 Everett's Funeral Home BR3-9721
Hargett N Everett jr @ BR3-9721
Hargett Mut Burial Assn BR3-9721
1012 Stokes Esso Sery Sta BR4-9116
1012 1/2 Barber Jas C @ BR4-7416
1016 Brown Wm A BR4-6504
1021 Howell Edw

GREENSBORO'S QUALITY BROADCASTING SERVICE



TELEPHONE 272-6125

CBS AFFILIATE 5000 WATTS



NORTH STATE
Chevrolet
 Co., Inc.
 —
Sales and Service
 —
451 N. Eugene

PHONE

8Roadway

5-8471

Wrecker Service



music
 by
Muzak

In any store, office, bank, restaurant, hotel or industrial plant, Muzak® work music programs and atmosphere music service bring out the best in people. For further information on how Music by Muzak can benefit you, call

Musico Corporation
 721 Jefferson Standard Bldg.

101 N. Elm
 TELEPHONES
 272-3848
 272-8332



LAMBETH CONSTRUCTION CO.

GRADING — WATER LINE — SEWER PIPE — DRAINAGE — CONTRACTORS

EQUIPPED WITH 2-WAY RADIO
 FOR BETTER SERVICE

1071 RETREAT ST.

DIAL 272-5205 OR 273-0838

ASHE--Contd

- 1022 Robinson Lula C Mrs @
- 1023 Moore's Tailor Shop BR5-2798
- 1024 Alston D Monroe 275-3081
- 1026 Vacant
- 1028 Hayes Rosa
- 1029 Fuller Lillie B Mrs
- 1030 Freeman Annie L Mrs
BR4-0351
- 1031 Montgomery Janie M Mrs @
BR4-2369
- 1032 Wright Rosa B Mrs
- 1033 Shoffner Louise M BR5-5101
- 1034 Posey Chas E
- 1035 McClough Maggie S Mrs
- 1036 Irvin Pope
- 1037 Allen Annie B Mrs
- 1038 Wilson Chas H
- 1039 Griffin James L
- 1040 Latten Bessie F Mrs BR4-5623
- 1046 Whoey Geo R BR3-0620

W Whittington intersects

- 1100 James Mary T Mrs
- 1102 Brown Eva BR3-7492
- 1103 Dawkins Jas @
- 1104 Bethel Avery C @
Galloway Wallace L BR3-8438
- 1105 Laney David
- 1106 Scott Annie F Mrs @ BR2-7296
- 1107-07 1/2 Vacant
- 1108 Davis Jas
- 1109 Apartments
 - 1 Foster Cleveland G
 - 2 Smith Eunice
 - 3 Dunlap Percy
 - 4 Vampler Cath

Street continued

- 1110 Donnell Jas T @
- 1111 Oliver Annie E @ BR4-1795
- 1112-12 1/2 Vacant
- 1113 Haley Mattie C
- 1113 1/2 Clay Ivy
- 1114-14 1/2 Vacant
- 1115 Harrison's Seafood Mkt
- 1116 Jackson Lula M Mrs @
BR3-6560

- 1117 Ashe Street Smoke Shop confy
BR5-4754
- 1118 Vacant
- 1119 Ashe Street Billiard Parlor

Ireland intersects

- 1200 Watlington's Gro BR2-9427
- 1202 Alston Shoe Shop reprs
- 1204 Allen Lucille BR3-7906
- 1206 Hicks Henry BR3-6316
- Little Ronnie's Sweet Shop confy
- 1208 Raper Lillie R Mrs
- 1208 1/2 Allen Clara C Mrs
- 1209 Parcell John C @ BR2-9875
- 1210 Chavis Clead
- 1210 1/2 Betha James BR3-9636
- 1211 St Phillips AME Zion Ch
274-8929

- 1214 McDowell Ernest
- 1215 Stokes Florie BR3-1980
- 1215 1/2 Clemmons Colin
- 1217 1/2 Hoover Ernest C
- 1217 Perry Annie M
- 1220 Joe's Place gros BR2-9327
- 1220 1/2 Gilley Jack
- 1221 Cole Mabel BR3-1930

- Doak begins**
- 1300-02 Vacant

- 1301 Greensboro Trinity Mission Inc
Williams John H
- 1304 Austin Saml
- 1305 Branch Bicy J Mrs @
BR3-0007
- 1306 Blanche's Sweet Shop restr
BR4-9337
- 1307 Bryant Cath O Mrs
- 1307 1/2 Witherspoon John W BR5-0607
- 1308 Gladys Beauty Nook BR3-0982
- 1309 Witherspoon Robt L
- 1309 1/2 Scott Tillman
- 1310 Lytle Gladys E Mrs @
BR3-0982
- 1311 Gary Willie jr BR5-4953
- 1311 1/2 Spruill John E BR2-7492
- 1312 Ivey Clay 273-9736
- 1312 Cummings Calvin H jr @
BR5-2035
- 1312 1/2 Cummings Calvin H @ @
BR3-2094
- 1313 Williams Earl jr
- 1313 1/2 Austin Marvin
- 1314 Brown Eug @ BR5-3252
- 1315 Vacant
- 1315 1/2 No Return
- 1317 Chapman Jesse M
- 1317 1/2 White Georgia Mrs
- 1318 Davis Mary E Mrs
- 1318 1/2 Henryhand Jos
- 1319 Docia Erick BR5-8705
- 1319 1/2 Vacant
- 1320 Foster Katie
- 1320 1/2 Pauling Lula L Mrs
- 1321 Austin Sylvester BR2-1777
- 1324 Scales Delores M Mrs
- 1326 Young Geo W
- 1327 Parker Willette M Mrs @
BR2-5931

- 1328 Oliver Edw
- 1329 Green Edna A Mrs BR2-7645
- 1332 Littlejohn Roosevelt @
BR3-2735
- 1334 Harden Ethel D Mrs
- 1336 Waldrum Cassell M Mrs
BR2-7098
- 1337 Apartments
 - 1 Neely Helioria H Mrs
 - 2 Williams Chas E
 - 3 Williams Helen L Mrs
273-9749
 - 4 Vacant
 - 5 Talton Ruben L
 - 6 Pritchett James W
 - 7 Harrington Roy
 - 8 Johnson Nellie M
 - 9 Lewis Eliz S Mrs

Street continued

- 1342 Ashe Street Sweet Shop confy

South intersects

- 1400 Glover Mabel P BR3-8090
- 1402 Shoffner Ira B @ BR2-2298
- 1403 Pennix Robt W BR2-0468
- 1405 Yancey Earl C @ BR2-4966
- 1407 Wall Henry
- 1409 Robinson Georgiana Mrs

Aspen pl intersects

- 1410 Smith Clyde J
- 1412 Erwin Lloyd
- 1414 Burton Robt
- 1416 Vacant
- 1418 Adams Annie G Mrs
- 1422 Hurst Hazel
- 1424 Susann Gro BR2-9484

Alston ends

- Marsh begins**
- 1500 Caldwell Lorenzo @ BR2-7611
- 1501 Hines Cath A Mrs @ BR2-6633
- 1502 Martin Herman W @ 273-3957
- 1504 Lowe Bertha M @ BR3-8553
- 1506 Irvin Geo @ BR2-7596
- Lane al begins**
- 1513 Coleman Eug
- Doggetts row begins**
- 1515 Wharton Linzie T
- 1516 Coleman Albert @ BR2-8008
- 1518 McMillan Raymond R
- 1519 Alston Mary L Mrs
- 1519 1/2 Williams Mary P Mrs
- 1520 Vacant
- 1521 Hayes Felton L
- 1521 1/2 Hicks June
- 1523 Baldwin Cora M Mrs
- 1523 1/2 Williams Annie
- 1524 Williams Walter @
- 1525 Vacant
- 1525 1/2 Robinson Thelma Mrs
- Sussman ends**
- 1526 Berry Clara Mrs
- 1527 Farmer James
- 1528 Little Spot The restr BR4-9124
- 1529 Cannon John jr
- 1530 Glenn Alberta Mrs @
- 1534 Henderson J Van @ BR3-0461

Florida begins

- 1619 Tilley Walter C @ BR2-3340
- O'Connor ends**
- 1701 Rayle Texaco Serv Sta
BR4-9148

- 1703 Vacant
- 1716 Wood Lessie G Mrs @
Wood's Lunch BR4-9270
- rear Fields Geo W
- 1718 Vacant
- 1719 Barber Walter C BR5-4198
- 1721 Clark Wm H

Ray ends

- 1809 Vacant
- Willard intersects**
- 1900 Cunningham Tommie
- 1901 Johnny's Repr Shop auto reprs
BR2-8748
- 1902 Montague Blanche
- 1903 Hodgin Willard R @ BR2-3657
- Terrell begins**
- 2001 McPherson Virgil @ 272-0986
- 2002 Navey W Harold @ BR2-0992
- 2003 Fields Superette groceries
BR4-2361
- 2004 Phillips Brinkley S @ BR2-8340
- 2006 McCoy Odell @ BR4-7052
- 2008 Williams Chas R 275-6087
- 2008 1/2 Moser W R Snt Mtl & Roofing
BR4-2605

2010 vacant

- 2012 Comer John A @ BR3-0405
- Garrett begins**
- 2101 Davis Dewey W
- 2105 Cross Thos E Rev @
- 2107-09 New Era Clns BR2-2181
- 2111 Martin's Upholstering 272-3868
- 2112 M&H Atlantic Serv BR2-9123
- Lawrence ends**
- 2200 Casey's Ranch Restr BR5-5092
- 2207 Fitzula Andrew J @ BR3-2056
- 2209 Savage Builders Inc 275-6577
- 2210 Smith's Ranch Motel & Ranch
Restr BR2-0182



HARDWARE DISTRIBUTORS, INC.

Wholesale Distributors of

NATIONALLY KNOWN BUILDERS' HARDWARE AND SPECIALTIES

1105 PARK TER.

P.O. BOX 2517

TEL. 299-7341



HOME FEDERAL SAVINGS & LOAN ASSOCIATION

OF GREENSBORO

"The Home Federal is a Good Place to Save with Safety"

MAIN OFFICE - 113 N. GREENE ST., DIAL 275-7211

11

ASHE--Contd
2110--Contd
Smith Chas W @ BR5-1788
Savage Dorothy H
2212 Bi-Rite Super Mkts Inc (br)
BR5-1253
Robbins intersects
2300 Southmont 220 Crown Serv
BR2-9197
2301 Doggett's Jack Esso Serv
274-7265
2326 Donnell John A @ BR2-0304
2329 Spence Vernon
Spencer Robt V @ BR4-5224
2331 Edwards Reuben @ 272-2721
2333 Nixon Ray C @ BR3-3817
2335 Lawson Wm G 275-3175
2337 Valent Lois P Mrs @
2339 Bulla Clarence H @ BR2-0282
Bulla's Beauty Shop
BR2-0282
2340 Stone Myra E @ BR3-5432
2341 Richardson Sam F @ BR4-5253
2343 Bowman Norman D @ BR5-1794
Janie's Beauty Shop
BR5-1794
2345 Burroughs Ralph C @ BR4-5003
2350 No Return
2351 Lewis Jas C @ BR4-0077
2353 Cooper Charlie F @ BR2-0985
rear Cooper Body Wks BR2-0985
2401 Staley Woodrow M
2421 Paraland Serv 274-9217
2425 Vacant
2427 Cooper A Clyde @ BR3-1906
2430 Sizemore Jesse N 274-6871
2341 Cooper C Douglas @ BR3-5429
Dougherty intersects
2435 Holiday Amoco gas sta
BR4-9142
2436 Greensboro Broadcasting Co Inc
BR3-3631
W G B G Radio Broadcasting Co
Inc BR3-3631
---- Holiday Inn South motel BR3-5592
Holiday Inn Restr South
275-9265

Fordham blvd intersects
2500 Vacant
2501 Mitchell Const Co 273-3606
Wayside Realty Co BR3-8240
2502 Cable Ruby E Mrs @ BR5-3215
2505 Transients
2506 Seagraves Wiley F @ 273-2642
2507 Russell Ernie F BR3-2762
2510 Atkins John H @
2511-11 1/2 Vacant
2512 Young James H
2515 Routh Ernest R @ 272-0895
2518 Vacant
2520 Hambrick John W @ BR2-3575
2522 Vacant
Creekbridge rd begins
Kirkland begins

26

215 Spur Distributing Co Inc gas sta
BR2-9223
Gorrell begins
301 McCuiston W H Gulf Serv Sta
BR2-9464
311 Wimbish Lake W Mrs @
BR2-4543
315 Bollinger Nora P Mrs @
furnished rms BR3-4350
317 Lil Genl Store genl mdse
274-9394
318 Scott Apartments The
Apartments:
1 Shelton Annie M Mrs BR3-9476
2 Hall Ralph G 275-6152
3 Coble Mary N Mrs BR5-2018
4 Scott James F
5 Crutchfield Lydia E Mrs
BR3-0786
6 Vacant
7 Vacant
8 Vacant
9 Chavis Alton
10 Graham Worth
11 No Return
12 Vacant
Street continued
319 Columbia Lndry Co (br)
BR5-6211
Melrose ct begins
322 Stewart Irene H Mrs @ furnished
rms BR2-3735
Murray begins
328 Brown Lulu R Mrs @ BR4-5060
Street continued
335 Loman Clarence D BR4-3392
335 1/2 Bailey Annie S Mrs nurse
BR2-3018
336 Apartments
1 Rushing ----
2 Kazeta Alex J
3 Finlen Lancil
4 Upton Frances
5 Williard John J
6 Copeland Chas W 274-2746
Street continued
345 Vacant
347 No Return
350 Skeens Chapel Church BR5-1840
351 Gregory Bob Furn Co
BR4-7156
E Lee intersects
405 Huntley Lee T
406 Vacant
Westminster ct ends
408 Burger Green L @ GR2-7263
409 Wells Temple Church of God in
Christ
Brooks ct begins
414 Vacant
415 Apartments
1 Harrell David M BR2-6714
Harrell Annie C Mrs baby sitter
2 Kivett Flossie M Mrs
BR4-2953
3 Dixon Ann BR2-1965
Street continued
416 Johnson & Hill Grocery
BR4-9123
417 Vamp's Serv Sta
418 Asheboro St Barber Shop
420 Greensboro Revival Center
422 Frye & Webster Cns & Lndry
(br) BR4-3708

E Bragg intersects
500 Johnson Furn Co BR5-6677
500 1/2 Vacant
501 Vacant
503 Caldwell David Sch BR2-3558
504 Hairston Otis L Rev @
BR4-0443
512 Stubblefield Early W @
BR2-3623
518 Vacant
Douglas begins
600 Day Russell V @ BR4-0373
Day's Priv Sch Kindergarten &
Nursery BR4-0373
600 1/2 Smith Woodrow
601 Herndon & Son Sinclair gas sta
BR4-9495
603 Asheboro Street Launderette self
serv lndry
605 Colonial Stores (br) BR2-9687
606 Williams R Lawrence @
Buick Crov
612 Vernon Irving W @ BR2-1696
Vaughan Margt B Mrs
BR5-3743
Swggs Amanda P Mrs BR4-6010
618 Hunt Sherman
620 Charrier Russell N BR2-7729
624 Snyder Wm B BR5-5061
625 Brown Leander A Rev @
BR2-4412
629 Campbell Pete jr BR4-6034
Anderson Annie M
630 Strickland Howard D @ 274-1549
Strickland Ruby R Mrs
furnished rms
633 Campbell Pete BR5-3939
634 King Dora B Mrs BR2-4811
LaRue Annie B Mrs @
337 Apartments
1 Moore Dalton W BR2-2462
2 Huff Edna Mrs
3 Melvin Wm L
Street continued
640 Isley I Perkins Mrs @ BR2-1218
640 1/2 Burns Chas A 274-5340
641 Goodwin Lonnie Mrs 272-1271
Stafford Lou M Mrs BR3-6234
Brogdon Aliene Mrs
E McCulloch ends
Julian begins
700 Reynolds Floyd G @ BR2-8326
701 Halladay Edith P Mrs @
BR4-2294
704 Apartments
1 Stainback Blanche T Mrs
BR4-7509
2 Miller Alice Mrs BR5-4847
3 Smith Harvey 272-5010
4 McGehee Claude
Street continued
705 Asheboro Street Bpt Church (W
(Sunday Sch Rooms)
708 Asheboro St Bpt Church
BR3-8627
707 Cumbe John L
709 Asheboro St Bpt Ch (Sunday
Sch Rms)
711 Vacant
713 Harris Robt L
716 Asheboro St Bpt Church
(nursery)
Broad av begins
800 Duncan Shirley J Mrs BR2-9935
803 Owens Ellen M Mrs

3
**CONVENIENT
BRANCHES**

FRIENDLY
BRANCH
617 Green
Valley Road
**Dial
292-0552**

PLAZA BRANCH
1702
Battleground Ave.
**Dial
274-6546**

SUMMIT AVE.
BRANCH
1201
Summit Ave.
**Dial
274-3284**

**S. T.
WYRICK
& CO.**

Office
Equipment
and
Supplies



Complete
Office Layout
Service
•••••
Engraving
Printing
Rubber Stamps
Portable
Typewriters

117 N. GREENE
**DIAL
272-4133**

F. D. LEWIS AND SON, INC.
READY-MIXED CONCRETE
348 W. LEE ST., P.O. DRAWER 3325 TELEPHONES CONCRETE PLANT 272-2128, OFFICE 272-0118

FUEL OIL

Tel. 9-0431
 CYPRESS 9-0431

**HARDIN
 OIL CO.
 INC.**

Filtered
 and
 Metered



PROMPT
 SERVICE

Kerosene

TELE.

CYPRESS
 9-0431

4206

Oakland Ave.

Brinsfield

**Lincoln -
 Mercury
 Inc.**

**LINCOLN
 CONTINEN-
 TAL**

**MERCURY
 COMET
 METEOR**

SALES
 SERVICE

273-6955

335
 N. GREENE ST.

GUILFORD BUILDERS SUPPLY CO., INC.

"The House of Quality"

Complete Line of
 BUILDING MATERIALS

"The Home of Service"

1621 BATTLEGROUND AVE.

DIAL 273-9481

12

ASHEBORO--Contd
 804 Joyce Henry N BR5-1819
 805 Jones Calvin
 806 Marshall Robt E 273-0174
E Whittington ends
 900 Helping Hand Mission Thrift Shop
 901 Thompson Jesse J BR3-4132
 904 Strickland Eva G Mrs BR4-8836
 907 Stewart Navis G
 909 Furgerson Mary E Mrs
Tuscaloosa begins
 1001 Faulks A J 273-0108
 1002 Watson Robt C BR5-6906
 1003 Smalley Thearast
 1004 Watson Owen L @ BR2-2352
 1005 Haygood Mary L
 1006 Wolfe M Eliz Mrs @ BR3-4592
 1007 Blair Wm W @ BR2-1866
 1008 Spoon Effie B Mrs @ BR2-1469
 Webster Robt L jr
 1009 Carter Otis O 274-3772
 1010 Britton Elmer W @ BR2-4270
 1011 Jones Georgia M Mrs
Ross av begins
 1101 Proctor David 274-3881
 1102 Boyles The
Apartments:
 1 Dixon Mary S Mrs 272-2626
 2 McLendon Hazel S Mrs
 BR5-5838
 3 Hunt Jesse J
 4 Hutchins Hilda B Mrs
Street continued
 1103 No Return
 1104 Best Drug Store BR2-6341
 1105 Brooks Robt L
 1106 Reynolds S & 10c Shop 272-9242
 1108 Asheboro St Soda Store confy
 BR4-0307
 1110 Gentry's Food Store gros
 BR2-6523 36

Andrew ends
Randolph av begins
 1200-02 Caro Jack Serv BR2-2474
 Carolina Seed Store BR2-2474
 1201 Ottwell Modena E BR4-6792
 Ashby Clara D Mrs BR4-1349
 Gibson Hubert L
 1204 Rug Shop The 274-6133
 1205 Melvin's Joe Texaco Serv Sta
 BR2-9362
 1212 Home Barber Shop
 1214 Bass Shoe Shop BR3-4198
 1216 Stone W Ellis Store gro
 1218 Vacant
 1219 Payne Inge L Mrs
 1220 Lowrey Jas A
 Cooper Billy J
 1221 Hedrick Leon
 1222 Harris Mary L Mrs @
 BR3-2907
 1223 Alexander Otis H @ BR3-3668
Waltz begins
 1224 Locklear Arth L
 1225 Sutton Mena N Mrs @ BR2-0987
 Sutton M B & Son cement contrs
 BR2-0987
 Sutton Thos D @ BR2-0987
 1226 Vacant
 1228 Cole Emma R Mrs
 1229 Hales John H BR4-6951
 1230 Somers Wm W 275-4164

Dale intersects
 1300 East Charlie E
 1301 Oliver Wm B BR3-3245
 1302 Calvary Meth (Nursery)
 1303 Kirkman Carey W @ BR2-2526
 1305 Pickard T Benj @ BR4-2087
 1307 Vacant
 1310 Calvary Meth Church BR4-7898
Harrington ends
 1400 Vacant
 1401 Powell Summie C @ 275-6049
 1402 Fiddle Chas M @ BR2-3345
 1403 Robertson Julia P Mrs @
 BR2-5062
Mark pl begins
 1500 Reece Paul E @ BR3-6720
 Corsbie Carl C BR2-8865
 1501 Nelson Carlos R 275-7936
 1502 Neece Howard R @ BR2-3447
 1503 Trojanowski Alex 272-6068
 1503 1/2 Watkins Wade C jr
 1504 Bullins Leonard H BR3-0343
 Bullins Owen C BR2-2726
 1505 Mims John B @ BR2-8986
 1506 Vacant
 1508 Fentriss W Guy @ 273-1810
 1509 Hall James L 274-0550
Lucerne ends
 1600 Glass Daisy B Mrs @
 BR2-1787
 1601 Kirkman R Baxter @ BR3-1936
 1602 Johnson Maude W Mrs @
 BR3-1671
 1603 Melvin Bessie B Mrs @
 BR2-3624
 1604 Mobley T Earl @ BR4-1473
 1605 Woodard Cora M Mrs @
 BR4-1944
 1606 Stafford Wm N @ BR2-1255
 Stafford Ida T Mrs nurse
 Stafford Radio & Genl Repr
 BR2-1255
 1607 Caudle Jas F @ BR2-3055
 1608 Jennings Ernest C
 1609 Vacant
Trinity begins
 1700 Moore Saml 275-5525
 1702 Heger John R @ BR2-6334
 1705A McCulloch Mary C @
 1705B Sercy Troy BR5-6886
 1705C Vacant
 1705D Vacant
 1709 Vacant
 1713 Gray Enoch BR5-4346
 1715 Cobb Geo L
 1717 Nall Jas @ BR2-9973
 1719-21 Superior Coach Sls Co Inc
 (s/s ofc) BR2-9908
Oxford ends
 1801 Reese Bobby L
 Hedrick Dorothy S
 Cook Eck
 1807 Vacant
 1809 Floyd Melva M Mrs @
 BR5-7507
 1811 Osborne Hilda B Mrs @
 BR2-6803
 1813 Russell Clara B Mrs @
 BR2-3628
 Scism Louise R Mrs
 1815 Smith Geo W Rev BR4-6709
 1817 Mitchell Orville F
 BR4-5008
 1819 Johnson Paul D 272-4493

Cambridge ends
 1900 Gillespie Park Jr High Sch
 BR2-3320
 Gillespie Nursery Sch
 1901 Drye Wade E BR2-9996
 1903 Hancock Saml E @ BR5-3641
 1905 Vacant
 1907 Jewell Mel R 275-2118
 Automatic Fasteners 275-2118
 1909 Harward Ida L Mrs @ BR5-2087
 1913 Holliday Margt L Mrs BR4-4028
 1917 Taylor's Ezzo Serv BR4-9406
S Benbow rd ends
 2000 Huffines Garland R BR4-7988
 Colton Grace W Mrs
 2002 Overman Sarah W Mrs @
 BR3-8648
 2004 Riggins Mary V Mrs
 Fuller Evelyn 275-3017
 2005 Vacant
 2005 1/2 Vacant
 2006 Carr Wm V @ BR4-1360
 2008 Jennings Addie M Mrs
 BR2-0747
 2009 Wooden Ralph L @ BR3-2381
 Wooden Rosalie M Mrs notary
 2011 Bishop Cecil Rev BR4-3792
 2012 Phipps Chas H
 Williamson Brockton B
 BR5-3504
 2013 Hampton Ella P Mrs @
 BR5-7749
 2015 Nicholson John H @ BR2-4926
 2017 Gill Chas O @ BR3-4064
 2018 Jackson Hubert @
 2022 Marks Luther W BR5-2740
 2024 Whitsett Norman A @
 2025 Guilford Dairy Bar BR3-5010
 2026 Bowden Otis jr @ 275-4470
 2027 Burke's Bakery BR2-6384
 2028 Mitchell Zachariah @ BR5-5972
 2029 Southgate Coin Lndry 274-9591
 2030 Sigler Wm
 2030A Vacant
 2031 Kroger Co The (br) groceries
 BR5-4157
 2037 City ABC Board Store No 2
 BR4-3635
Pennsylvania begins
Bothwell begins
 2100 Wooten & Stevens Sunoco Serv
 Sta BR2-9109
 2101 Asheboro St Pure Oil 279-9514
 2109 Gee's Garden Center Inc
 BR2-9118
 2110 Allred's Shell gas sta
 BR4-9178
 2201 Brannock's Gulf Serv
 BR2-5081
 2202 Bryant-Foster Oil Co Inc
 BR5-285
 Bryant-Foster Solvent Co Inc
 chem mtrs BR5-2825
 2203 Brown Chas T Truck Lines
 Inc BR3-1476
 Graham Lehman F
 2204 North Carolina Dyeing & Finish-
 ing Co hos mfrs BR4-4836
 2206 Gillespie Park Kennels
 BR2-6584
 Corsbie W Sanford @ BR2-6584
South Buffalo Creek crosses
 44
 Fordham blvd intersects

TALLEY ELECTRIC CO., Inc.

COMMERCIAL

ELECTRIC CONTRACTORS

RESIDENTIAL

"Electric Heating and Air Conditioning Specialists"
 (SEE PAGE 79 BUYERS' GUIDE)

1109 Battleground Ave.

Phone 274-1531



BERRY'S, INC.

YOUR AUTHORIZED QUALITY MERCEDES-BENZ AND LARK DEALER

Sales — Service



801-811 S. Elm St.

(See Page 17 Buyers' Guide)

DIAL 273-8241 and 272-4573

13

ASHEBORO—Contd

- 2209 Kiwk Stop Barbecue restr
BR4-4409
- 2211 Silver T V Serv BR2-2211
- Home TV Serv BR5-7027
- 2217 Bessemer Curb Mkt No 2 gro-
ceries BR4-1825
- 2218 Sonco Districting Co
BR4-9442
- 2219 Vacant
- 2221 Frye & Webster Clns & Lndry
(br) 275-6954
- 2222 Hall Tire & Battery Co
BR5-4778
- 2226 Old Hickory Barbecue restr
BR2-9657
- 2228 Beroth Realty Co BR5-7802 or
BR4-5873
- 2231 Lewis Wilton B
Kincadee Margie S
Erowser Della Mrs 275-0086
- 2236 Utley Donald H BR4-3498
- 2238 Barton's Pharmacy BR5-6461
- 2240 Six Twelve Curb Mkt groceries
BR3-0707
- 2309 Coe Chas F jr @ BR4-2393
- 2311 Apple Betty M Mrs @
BR2-6582
- 2312 Vacant
- 2313 Vacant
- 2316 Key Oil Co BR3-7335
- Key Kenoco Serv Sta BR3-7335
- 2318 Country Kitchen restr 274-9508
- 2320 Ernest's Curb Mkt gro
274-9288

23

ASHELAND CT—From 826 Ashe west

43

ASHLAND DR—From 3400 W Market south and west, 1 west of Starmount dr

Ardale pl begins

202

Apartments

- A Hunt Clyde L jr CY9-9290
- B Noell Jean R Mrs 299-6773
- C Rickard J David 299-0960
- D Dodson J Manley III CY9-6783

Parkwood dr begins

300

Apartments

- A Threewitts Williamson T jr
299-3064
- B Lanning Earl H jr 299-0733
- C Hughes L Edwin 299-2616
- D Miller Boyce E jr 299-6759

302 Apartments

- A Bohlen Jas A 299-1731
- B Pepper Travis J 299-5697
- C Robinson Eug M CY9-5429
- D Vacant

304 Apartments

- A Hoskins Chas W 299-5423
- B Lore Robt W CY9-5012
- C Parsons James M
- D Schaeffer Josephine P
CY9-6782

306 Apartments

- A Underhill Sue H 299-6480
- B Vacant
- C Matthews Peggy J 299-6013
- D Gregg Wesley L 299-7846

308 Apartments

- A Marks Ben S jr 299-9199

- B Smith Leonard C 299-6770
- C Roberts Vivian E Mrs 299-1445
- D Walker Zachary T III 299-9152

310 Apartments

- A Flannagan Henry S 299-5102
- B Isaacson Ida H Mrs CY9-6752
- C Spencer Betty 299-4396
- D Forrest W Calvin 299-8891

312 Apartments

- A Greene Wm R 299-6282
- B Isaacson Ross L 299-6742
- C Wood Thos J 299-6785
- D Newman Jos F 299-5104

314 Apartments

- A Smith Wm J 299-4607
- B Barnes Rachel M 299-3145
- C Murray Chas E 299-6142
- D Kaplan Mary Mrs 299-4764

316 Apartments

- A Jarrett David M
- B Willis Lake W 299-7256
- C Grant Robt W 299-5201
- D Vacant

318 Apartments

- A Vacant
- B Gantt John P 299-6054
- C Ebert Rich C 299-7688
- D Adams Thos C CY9-6535

320 Apartments

- A Sigmond Irwin 299-7679
- B Sinclair James A 299-9059
- C Brame Wm A jr 299-4218
- D Martin Lora 299-5614
- Long Ruth E 299-5614

Tyron begins

59

Walker av intersects

- 500 Mann Glenn C @ 299-3999
- 502 Skaggs Marvin L @ 299-0709
- 504 Johnson Hattie L Mrs @
Vacant
- 510 Barger Fred A CY9-2678
- 512 Thomas Nancy L Mrs @ 299-2048
- 514 Farlow Philip W @ 299-4625
- 516 Vacant
- 518 Ward Frank F @ 299-0197
- 520 Cates Wm I @ CY9-2921
- 522 Eller J Benj A jr 299-7970
- 524 Helms Steven J @ 299-1722
- Helms S A Co prntns and engrs
299-1722
- 526 Thomas Elbert L @ 299-2550
- 528 Durham Willis G @ 299-3391
- 600 Blue Walter P @ 299-1776
- 602 Brownell Carolyn E Mrs @
299-3910

- 604 Collier Raymond O @ 299-1512
- 606 Wilson Kenneth R @ 299-2732
- 608 Martinez Anthony L 299-5273
- Martinez Valinda B Mrs nurse

- 610 Furman Henry S jr @ 299-3301
- 612 Jarvis W Worth @ 299-1467
- 614 Jackson Wm H @ 299-1804
- 616 Huffman Vaden C Mrs @
CY9-2099

- 618 Jackson Jas H @ 299-1988
- 628 Watson Kerr F @ 299-2825
- 630 Kidd Geo R @ CY9-2396
- 632 Manning John F @ 299-0722
- 634 SBT&T Co (Cypress Exch)
299-3824

Leak begins

- S Holden rd intersects
- Oakland av intersects

Princeton Theo R @ CY9-2949

- 4201 Dixon Theo R @ CY9-2949
- 4209 McNeill Clyde jr @ 299-2548
- 4213 Bell Rupert J @ 299-3383
- 4215 Gurkin Fred P 299-1995
- 4216 Voltz Nell V @ 299-1608
- 4217 Eanes Henry T CY9-0530
- 4219 Penn Ruth B Mrs 299-5626

Harvard begins

- 4223 Leonard Ollie S Mrs @
299-2170
- 4225 Noell Frank L 299-2371
- 4235 Roberts Gertrude M @
CY9-2431

Cornell av begins

- Yale ends
- 4240 Leggett L Jake @ 299-2130
- 4241 Sneed Fornia B Mrs @ CY9-2600
- 4242 Abernethy Jas W @ 299-2590
- 4244 Wray Jas L @ CY9-3719
- 4245 Sneed Dennis R @ CY9-0320
- N Latham ends
- 4300 Hackney H Worth @ CY9-1173
- Trinity av begins

45

ASHLEY RD—From Darlington pl

- north, 1 east of Sharonbrook
- 2000 Prevetie Mansfield jr @
BR5-5772
- 2002 Barnes John M @
- 2004 Toole Jas R @ BR5-8306
- 2006 Barber Malphus L @ landscaper
BR5-7079
- 2007 McDonald Ivan D @ BR5-6640
- 2008 Druin Marvin L 274-8911
- 2009 Bruce Darvin J @ BR3-4210
- 2010 Pogleman Jas M @ BR5-4848
- 2012 Mottman Sanford B jr @ 272-9087
- 2014 Vestal Walter H jr @
BR3-3906

18

- 2016 Lewis Saml E @ BR3-5326
- 2017 Leitner Ronald L @ 273-6848
- 2018 Harbour Jesse M @ BR4-2601
- 2019 Kenny John A @
- 2020 Canter Jack C BR4-4981
- 2021 Ray Clarence E jr @ BR4-7619
- 2022 Ray Donald B @ 274-2127
- 2023 Vacant
- 2024 Cave Elwood J @
- 2025 Sykes Wm B @
- 2026 Barnes Donald R @ BR3-9857
- 2027 Rogers John W @ BR5-1065
- 2028 Miller Frank L @ BR5-7014
- 2029 Hinson Douglas O @ BR2-4711

ASPEN PL—From 1501 Ashe east, 4

- south of Whittington
- ASTRA DR—From end of Westchester
dr northwest
- ATLANTA—From Memphis south, 1
east of Kersey
- Mobile intersects
- 2201 Steed Jas L @ BR2-7647
- 2203 O'Connor Carl J @
- 2204 Mabry Frank L @ BR5-0667
- 2205 Thomas Billy W @ BR2-3006
- 2206 Mullinix Rex S @ 274-9812

27

54

29

29

29

29

29

29

29

29

29

29

29

29

29

CANTER ELECTRIC CO.
 ALL TYPES OF WIRING
 INDUSTRIAL COMMERCIAL RESIDENTIAL
 QUALITY AT LOW COST
 A TRIAL WILL TELL
 2470 HIGH POINT RD. • TELEPHONE 293-2060
 NIGHTS AND HOLIDAYS: TEL. 299-5067 OR 272-5809

**SUPER
MARKETS
INC.**
**BETTER
FOOD
FOR
BETTER
LIVING**

 (SEE PAGE
102
BUYERS' GUIDE)
 FOR
LOCATIONS
 Dial 275-5389

GREENSBORO AWNING CO.

RETAIL — MANUFACTURERS — WHOLESALE

CAPITOL

- Aluminum Awnings
- Aluminum Storm Windows
- Jalousies
- Aluminum Storm Doors



1043-45 Oakmont Ave. (ORD)

Dial 275-5389

HAVING
TIRE
TROUBLE
?

WE'RE
READY TO
SERVE
YOU WITH

**U.S. ROYAL
TIRES**

ALSO

- Recapping
- Alignment
- Brake Service
- Batteries

**DYE
Tire &
Recapping
Co., Inc.
DIAL
275-9633**

903-05
W. Lee

(See Page 180
Buyers' Guide)

**D. E.
Brown**

General
Contractor



RD 2, Box 573

**Brown
Summit
N.C.**

DIAL
656-3937

DAVID J. WHITE

Sales — Appraisals

REALTOR

Rentals — Mortgage Loans

Phones 272-8593 or 272-6117

216 W. Market St.

14

ATLANTA—Cont d

- 2207 Edmondson G Dallas @
BR4-4584
- 2208 Hogans Ralph @ BR2-7704
- 2209 Rudisill Lawrence E jr @
BR2-1028
- 2210 Maness Douglas E @ BR2-8291
- 2211 Rorer Jack D @ BR5-9084
- 2212 Brakey Billie D @
- 2213 Rush Bobby B @ BR2-0683
- 2214 Arnold Jos W @ BR5-8743
- 2215 Briggs Sam H @
- 2216 Naylor Ralph A @ BR5-8918
- 2301 Crews Herman H @ 274-7038
- 2304 Moody Bryan W @ 272-0418
- 2305 Brady Lester D @ 273-2191
- 2306 Blackstock Wallace R @
274-9737
- 2307 Bishop Wm M @ 274-0086
- 2308 Brabham Henry J @ 272-7401
- 2309 Cochran Robt S @ 274-1701
- 2310 Molodet Vic A @ 272-0816
- 2311 Reynolds Sam M @ 274-5873
- 2312 Norris Thos W @ 274-8181
- 2313 Hubbard J Perry @
- 2314 Terrell Harold A @ 274-2805
- 2315 McDaniel Howard @ 273-5445
- 2316 Burns Lexton J @ 273-2291
- 2317 Henderson Irvin H @ 275-7189
- Willora begins**
- 2319 Thompson Willard A @ 275-7385
- 2320 Finch Harold E @ 275-1988
- 2321 Frick Thos M @ 274-6210
- 2322 Parsons Clarence W @
273-7036
- 2323 Fennell Ronald D @ 272-9980
- 2324 Baker Mack S @ 272-8857
- 2325 Burress E Lynn @ 273-0444
- 2326 Carter Richd L @
- 2327 Peebles Julian D @ 274-2918
- 2328 Hundley Dorsey J jr @
273-8353
- 2329 Holt S Robt @ BR4-1108
- Kirkman intersects**
- 2400-12 Vacant
- 2401-05 Vacant
- 2407 Under Constan
- 2409 Vacant
- 2411-13 Vacant
- 2414-16 Under Constan
- Memphis intersects**
- 2501-09 Under Constan

**AUBURN TER—From 1840 Merritt
dr northwest, 1 south of Fordham
blvd**

**AUDUBON DR (Hamilton Lakes)—
From 3915 Dogwood dr north, 1
west of Holden rd**

- 504 Huggins Jas D @ CY9-3560
- 505 Duncan Wm H @ CY9-0778
- 506 McSwain Wm W @ CY9-2897
- 507 Gibson Harold H @ CY9-3828
- 508 Hemphill Wm L @ CY9-0146
- 509 Coradi Robt A @ CY9-2618
- 510 Clegg B Marshall @ CY9-0763
- 511 Mossman Merab E @ CY9-1657
- 512 Small Henry M @ CY9-3381
- 513 Pullium H Ray @ CY9-3601
- 514 Pappas Harry N @ CY9-5912
- 515 Alexander R Bain @ CY9-1287

- 516 Caddy Richd E @ CY9-1499
- 517 Ayers Fred E @ CY9-3159
- 518 Groome Dewey E @ CY9-3554
- 519 Freeze J Thurman @ CY9-5599
- 520 Rose Albert @ CY9-1550
- 521 Atkins Jas H @ CY9-3293
- 523 Thomas Polly T Mrs @ CY9-3815
- 525 Gawthrop Jos W @ CY9-2829
- 526 Moreland Fred F @ CY9-1599
- 527 Phipps Wm K @ CY9-2485
- 528 Kleiman Benard @ CY9-4130
- 529 Brooks Abr @ CY9-0164
- 530 Myatt Ernest G @ CY9-0610
- 531 Shelton Claude M @ CY9-0657
- 532 Gibson Clarence E @ CY9-1598
- 533 Vacant
- 534 George Wm H @ CY9-2979
- 535 Curtis Douglas B @ CY9-3446
- 536 Gorman Robt H @ CY9-0213
- 537 Judd Jerome D @ CY9-0552
- 538 Vacant
- 541 Ginger Clair H jr @ CY9-0266

**AUNT MARYS AV—From E Market
north, 1 west of city limits**

- 112 York David D @ BR3-5202
- 113 Hayes Thos W 273-4205
- 114 Cheek Macon T @ BR2-1782
- 115 Mullen Bobby R
- 116 Miller Jas P @
- 117 Willimon Bobby J 275-7914
- 123 Cain David T @
- 125 Loftis Harold T
- 127 Cox Mollie W Mrs 273-3398
- 130 Overman Herman B 274-4549
- 132 Davis Carl L @ BR2-7987 d
- 133 Keck Hubert C @ BR3-3788
- rear Keck Henry F 273-8537
- 134 Roach Wm L
- 136 Wade Marvin W
- 136½ Wilkinson Wm E
- 137 McQueen Esther L Mrs @
- 139 Bible Tabernacle
- 142 Lamb Carl E @
- 143 Mabes Jas H 274-1737
- 144 Dehart Terrell D @ 275-7967

**AUSTIN—From 800 Ashe west, 2
south of Lee**

- 818 Williams Chas @ BR3-5359
- 820 Scott Henry J BR2-6940
- 821 Richardson Charlie
- 823 Douglas Jas N
- 824 Sesley Willie
- 827 Anderson Louis BR3-0813
- 828 Williamson Jessie M Mrs
- 829 Vacant
- 830 Moses Leroy
- 834 Wells Irma P nurse @
BR2-1967
- 836 Hairston Martha Y Mrs @
BR2-9863
- 839 Schank Marcelious
- 839½ Williams Katie A BR2-3729
- 841 Raiford Ernest E @ BR2-2078
- 843 Anderson Gaddie S Mrs
BR3-2920
- 845 Young Bessie L
- 846 Smith Jas R @ BR2-1177
- Smith Jessie M Mrs beauty shop
- Johnston intersects**
- 900 Hyman Barbara

- 901 Harris Hugh M BR4-2678
- 902 Royal Wm H
- 903 Squires Charlie
- 904 Brown Millage
- 905 Lott Arth BR4-3331
- 906 Young Napoleon @ BR2-3705
- 908 Little Mary E
- 910 Mitchell Wilsie @
- 912 Williams Julia H Mrs @
BR3-7198

**Bibro intersects
Druid intersects**

**AUTUMN CT—From Autumn dr north-
west, 3 northeast of Phillips av**

- 1900 Mikles John L @ BR3-1814
- 1901 Crutchfield Alf M BR2-1086
- 1902 Flody Chas M @ BR2-2944
- 1903 Wells Wm R @
- 1904 Weems Jake @ BR4-5366
- 1905 No Return
- 1906 Hubbard John R @ BR4-3669
- 1907 Spell Jas E @ BR5-4007
- 1908 Sankford Robt L @ 274-1456
- 1909 Lee Robt E @ BR3-8528
- 1911 Bowman Jack G @ BR3-7705
- Autumn dr intersects**

**AUTUMN DR—From Phillips av
northeast, 2 southeast of White**

- 1801 Lamkin Jas H @ BR6-4981
- 1803 Hilton Walter H @ BR3-6330
- 1901 Townsend Wm E @ BR4-3434
- 1903 Ware Aubrey G @ BR5-6064
- 1905 Smith Gerald A @ BR4-4722
- 2003 Pugh Richd T @ BR5-3697
- 2103 Schorr Thos P @ BR3-2743
- Lamont ct ends**
- 2203 Wells Richd @ BR5-5858
- Willington dr ends**

**AVALON RD—From Trade south, 1
east of Cottage Grove av
(Numbers irregular)**

- 823 Wheeler Virgil @ BR3-2611
- 824 McQueen Theo
- 827 Duncan Dean @
- 900 Timmons E J
- Everitt intersects**
- 901 Brookshire John T
- 902 Burnett Tannies M @ BR5-5760
- 904 Alston Hardy jr
- 905 Reynolds Richd C BR2-3819
- 906 Nealey Ezell
- 907 Bush McNeal
- 912 Watson David E @ BR4-0317
- Everitt intersects**
- 1006 Davis Frank R @ BR2-4997
- 1010 Johnson Dewitt BR2-2273
- 1012 Frazier Robt L @ BR3-6204
- 1013 Bigelow John L Rev 274-0670
- Bigelow Rest Home 274-0670
- 1014 Frazier Geo W @ BR3-9817
- 1015 McFarlin Thos L @ BR3-6843
- 1016 Brown Jas jr @ BR4-1158
- 1017 Shepard Horace BR4-2170
- 1018 Leach Willie
- 1021 Williams Eug BR4-1870
- Douglas intersects**
- 1102 Carr Lizzie J Mrs
- 1103 Gilmer Jennie Mrs
- 1104 Clark John H BR5-4915

COVIL INSULATION Co. of N.C.

1920 SULLIVAN ST.

P.O. Box 6174

DIAL 275-2894

CONVENIENCE
 Battleground Branch
 1804 Battleground Ave.
 South Greensboro Branch
 122 E. Lewis
 Installment Loan Dept.
 621 S. Elm

Bank of Greensboro

BRANCHES
 Summit Shopping Center Branch
 926 Summit Av.
 Spring Garden Branch
 3101 Spring Garden
 Farm Service Dept.
 122 E. Lewis

YOUR HOMETOWN BANK

MAIN OFFICE — SOUTHEASTERN BUILDING — DIAL 274-3201 (ALL DEPTS.)

15

AVALON RD—Contd
 1106 Vacant
 1107 Greene Fred F @ BR3-7926
 1109 Brooks Roland @ 272-2701
 1113 Vacant
 1116 Watkins Lewis @
 1117 Norman Nathan @ BR4-9026
 1118 Norman Jacob @ BR3-8017
 1119 Wright Willie @
Wythe intersects
 1203 Warren Melvin @ BR3-7053
 1207 Vacant
 1212 Norman Timothy @ BR3-3266
 1214 Norwood Jas D @
 1223 Seibles Robt L @ BR3-7368
 1225 Jones Charlie H BR4-1034
 1226 Everett Leon O @ BR5-8945
Pear intersects
 1300 Epps Edw
 1301 Dilworth Arth @ 273-6656
 1302 Court Joe C
 1303 Withrow Cleophus @ BR4-7743
 1305 Smith Hurley W @ BR5-6712
 1306 Murdock Curtis 272-4797
 1307 Williams Mack @ BR4-5726
 1308 Jackson Aire B Mrs @
 273-8345
 1310 Moore Arth S @ BR3-7871
 1311 Moore Wm H @ BR3-8171
 1312 Harshaw Chas W @ BR5-3798
 1314 Horton Billy T @ BR3-8788
 1315 Reeder Albert @ landscape gdnr
 BR2-1143
 1316 Young Gus G @ BR2-2112
 1317 Davis Cardraw BR2-2387
 1319 Burton Luther @ BR5-7124
 1321 Wade Sidney R @ BR3-1622
 1324 Ford Robt @ BR5-5708

69
AVERY PL—From 2609 Fairway dr,
2 west of Benjamin pkwy
 900 Setzer Wayne D @ BR5-5719
 902 Williams K Kenneth @ BR2-7419
 903 Hammibal Lester R @ BR5-1820
 904 Crouch John H jr @ BR3-2161
 905 Hamilton Theo R @ BR4-3228
 906 Doggett Aubrey C jr @ BR4-1907
 907 Kramer Donald J @ BR5-8920
 908 Vacant
 909 Moore Irvin R @ BR3-0790
 910 McNeill Woodrow @ BR2-1231
Pembroke rd intersects

49
AVONDALE (Starmount Forest)—
From 3200 W Market south, 1 west
of Homewood

49
AVONDALE E (Starmount Forest)—
From 100 Avondale dr north, 2
west of Starmount dr
 100 Cable J Wm @ 299-9156
 101 Pruett Harlan C @ 299-7130
 102 Farthing Benj W @ BR3-5456
 103 Morris Jas R @ 299-7045
 104 Elkins Carol W @ 299-7446
 105 Jackson Harvey S @ 299-8244
 106 Buchanan G Gilmer @ 299-8507
 107 Herring Wm T @ 299-8824
 108 Gilmore Juanita W Mrs @
 299-5485
 109 Davant Arth R @ 299-9162

110 Welch Paul L @ 299-7456
 111 Martin Carol W @ 299-8232
 112 Johns Ralph @ 299-8622
 113 Gardner Marshall J @ 299-7369
 114 Glass Saml W @ 299-8354
 115 Westphal Wm H jr @ 299-9686
 116 Johnson Wm L jr @ CY9-7332
 117 Klutz Wm A @ 299-7758
 118 Kirkman Norman W @ BR2-8273
Madison av intersects
 200 Ferris Marie M Mrs @ 299-8160
 201 Cole Walter F @ 299-8084
 202 Frank Richd E @ 299-9483
 203 Morganstern Irwyan A @
 299-8171
 204 Sykes Pearl L Mrs @ 299-8039
 206 Hunsucker Hugh M @ 299-8910
 207 Cheek Lena P @ 299-6707
 208 Poe Harold W @ 299-8859
 209 Riddle Robt W @ 299-8570
 210 Burns Frank H @ 299-8459
 211 Smith Geo A @ 299-9076
 212 Reese Margt H @ 299-8973
 214 Davis Inza H Mrs @ 299-8279
 216 McGehee John W jr @ BR5-7538
 217 Durham Webb @ 299-4806
 218 Cloninger Helen B Mrs @
 299-9269
 220 Wolfe Carl B @ 299-8153
 221 Mitchell Wilson S @ 299-8728
 222 Holt Wm de R 299-4370
 223 Biggs Jessie R Mrs @ 299-7665
 224 Wrenn John E @ 299-7953
 225 Weadon Hilda W Mrs @ 299-7263
 226 Agopian Steph @ 29-8200
 227 Neal Peyton R @ 299-9085
 228 Kent Robt H @ 299-9397
 230 Cameron Wm @ 274-3353
Edgewater dr begins

49
AVONDALE W (Starmount Forest)—
From 101 Avondale dr north, 1 east
of Beverly pl
 101 Theriot Eug 299-7273
 102 Comer Wm E @ 299-8647
 103 Kime W Roland @ 299-8433
 104 Rightseil Wm T @ 299-8719
 105 Robinson Bernard @ 299-9206
 106 Arial Wm S @ 299-8489
 107 Smith O Norris @ 299-9252
 108 Bernstein David @ 299-8139
 109 Kendall Jas L @ BR2-3527
 110 Miga Andrew @ 299-8081
 112 Colson J Grayd C @ 299-8067
 113 Pearlman Jack L @ 299-7184
 114 Krauss Harold F @ 299-7233
 115 Aderhold Herman H @ 299-7628
 116 Neuman Robt N @ 299-7011
 117 McLean Milton B acct
 299-8564
 118 Smith Wm L @ 299-7395
 119 King Jas A @ 299-7480
 121 Lambeth F Odell @ 299-1693
 123 Frazer Emily J Mrs @ 299-7135
 125 Russell Martin I @ 299-7477
Madison av intersects
 200 Woods Herbert J @ 299-7930
 202 Weber Ann K Mrs @ 299-9566
 203 Williams Jas L @ 299-7852
 205 Prince Louis T @ 299-7313
 206 Yates Louise C Mrs @ 299-8573
 207 Austin Thos W @ 299-8941
 208 Comer John F @ 299-9431

209 Vacant
 210 Lafayette Geo L @ 299-2255
 211 Phipps Robt E @ 299-9129
 212 Morris John A @ 299-9698
 213 Cahoon Robt S @ 299-9429
 214 Hansen Lawrence T @ 299-8749
 215 Tyson Ellen F Mrs @ 299-9683
 216 Childress Roy W @ 299-8225
 217 Warren Leicester @ 299-9695
 218 Showlety Emo T @ 299-7796
 219 Schenk Edw A @ 299-8168
 220 Evans Malcolm P @ 299-8335
 221 Melvin John S @ 299-7789
Kirby dr begins
 300 Phillips Frank N jr @ 299-8540
 301 Frontis Steph W @ 299-8667
 302 Ford Clarence jr @ BR3-8854
 303 Russell T Wayne 299-9320
 305 Langley Lucius R @ 299-7048
 307 Stam Paul B @ 299-8520
 309 Miller Chas E @ 299-8295
Edgewater rd intersects
Friendly rd intersects
 401 Williams John P jr @ 299-7981
 403 Haraway Frank T @ CY9-7507
 405 Braxton Ethel P @ 299-7266
 McLawhorn Dorothy 299-7266

15
AYCOCK N (Sunset Hills)—From 1700
W Market north, 1 west of West-
over ter
Madison av intersects
 105 Kellam Crown Serv gas sta
 274-9408
 201-03 Ham's Sundry Store restr
 BR3-5658

39
Friendly rd begins
 311 Ellis Beauty Shoppe BR3-1606
 BR2-8583
 313 Carter Mary Paint Store
 BR5-2793
 321 Williams Paul B Inc duplicating
 machs 275-0446
Westover ter intersects

39
AYCOCK S—From 1700 W Market
south, 1 east of Mayflower dr
 102 Warren James T
 104 Cheek Maude J Mrs @ BR2-5570
 106 Singletary Wm C @ BR2-3919
 108 Current John S @ BR3-1831
 110 Joyner Harry W @ BR2-2689
West End pl begins
S College Park rd begins
 300 Sprinkle Henry L @ BR4-7695
 304 Hennessee Valentine B @
 BR2-7888
 Hennessee Play Sch BR2-7888
 306 Kulla Walter A BR5-1984
 308 Fitzgerald Ruth @ BR2-6857
 312 Ham Sue M Mrs @ BR2-6448
 314 Green Kath K 275-6716
 314½ Joynes James M jr
 316 Bullock Cornelius E BR5-6560
 316½ Hogan Jackson W BR5-3165
 318 Wilkes Wm G 275-4075
 318½ McFadden Henry E 272-5071
 320 Snow Hank
 320½ Williams M Ray 273-2682
Wright av begins
 400 Smith John A @ BR2-2056
 402 Lovings W Jasper @ BR2-7663
 404 Sox Saml L Rev BR3-2181

PHIPPS HARDWARE CO. INC.

215 N. Elm
 CHINA, GIFT
 and
 GOURMET SHOP
TEL.
272-5831
 ●●●●
 Hardware
 Electrical
 Appliances
TEL.
272-0179
 ●●●●
 Sporting Goods
 Dept.
 Basement
TEL.
273-4447
 ●●●●
 Marine Dept.
BOATS
 Johnson Motors
 Marine Hardware
 and
 Boat Trailers
 2601 S. Elm
TEL. 275-8589

F L O W E R L A N D

TEL.
299-7919
 2503
 SPRING
 GARDEN

| | | |
|--------------------------------------|--|--------------------------------------|
| CITY
WIDE
DELIVERY | CRUTCHFIELD-BROWNING DRUG STORE | CITY
WIDE
DELIVERY |
| 2166 Lawndale Drive
Dial 274-6308 | PRESCRIPTION DRUGGISTS | 2166 Lawndale Drive
Dial 274-6308 |

Binswanger Glass Co.

Established 1872
Headquarters for
Glass For Over
90 Years

Serving 15
Southern States

Plate Glass
Window Glass
Mirrors
Safety Glass
Auto Glass
Replacement
Store Front
Specialists

Authorized
Distributors for
Libbey-Owens-
Ford

Air-Seal Windows
Armstrong
Building Material

Largest Stock
in the South

2710

Patterson

DIAL

BRodway 5-5344

(See Page 101
Buyers' Guide)

J. M. Lancaster Inc.

P.O. Box 2462
2915-17

Freeman Mill
Rd.

Telephone
299-7565

Greensboro, N. C.

Inventors
Manufacturers
Distributors
to the
Woodworking
Industry
for 43 years

- Air Assembly
Machines
- Air Electric
Assembly
Machines
- Air Electronic
Assembly
Machines
- Motorized
Gluing
Machines
- Sanding
Machines

WRITE
WIRE
CALL
VISIT

MONTALDO'S

LADIES' READY-TO WEAR, MILLINERY, LINGERIE, FURS, ACCESSORIES, COSMETICS and SHOES
COLONY SHOP and SPORTS WEAR — SECOND FLOOR

200 N. Elm at Gaston

(See Page 46 Buyers' Guide)

Tel. 275-1633

16

AYCOCK S--Contd

- 410 Steinmetz John L BR4-9868
- 412 McFalls Oliver W BR2-0810

Walker av intersects

- 500 College Park Bapt Church
BR3-1779
- 501 Hennon Pauline R Mrs
274-6624
- 503 Clark Evelyn 273-9678
- 503½ Wellman Mary E BR4-0004
- 505 Hoskins Eliz BR5-8764
- 507 Wellman Rowena E BR3-7018
- 511 Tucker Fred
- 512 McMullen John E BR4-6235
- 513 Bowden Thos R BR3-4166
- 514 Chapman Bertha L Mrs BR2-7682

- Morris Mary C Mrs nurse
- 516 Gianopolos Florence H Mrs
BR2-2594

Morton begins

- 517 Workman Robt C BR3-5223
- 518 Smith Julia L BR3-9524
Abernathy Bernard
- 519 Payne Kathleen D Mrs BR3-3572
- 520 Walton Thos W BR3-1154
- 521 Johnson Nicholas F BR2-4006

- 523 Williams Carlton P BR5-3903
- 524 Earnhart Benj A BR2-1249
- 525 Barnhardt Paul R BR3-4542
- 527 Mitchell Lula Mrs BR4-8146
baby sitter
- 528 Truitt Yancey BR3-4955

Cobb begins

- 529 Braxton Esta C Mrs BR2-3895
- 530 Scott Minnie D Mrs BR2-6365
- 630½ Simpson Homer 274-8123
- 531 O'Brien Chas L BR4-2860
- 532 Glenn Pauline 274-6269
- 533 Blackmon Wm L 275-3959
- 534 Jefferson B Ray BR2-4365
- 535 Teague Peggy P Mrs 274-9817
- 536 Vacant
- 537 Land June Mrs 275-5997
- 538 Price Roy P BR2-3281
- 539 Patterson Chas C BR2-6716
- 540 Highfill J Howard BR2-0627
- 543 Brewer Jos L BR2-7144

- 544 McManus Emma L Mrs BR3-7168
- 547 Hiatt Homes Inc 273-2552
- 545 Brown Lorenzo G BR3-8832

Spring Garden intersects

- 602 Apartments
 - 1 Messer James W
 - 2 Mabe Nealie B Mrs BR2-1628
 - 3 Medlin Mamie
 - 4 Atkins Carra K Mrs

Street continued

- 603 Gross Upholstering Co
BR2-2303
- 604 Boger Jas A BR3-1219
- 605 Brown Wm J BR3-6469
- 608 Gales Mary E Mrs

Oakland av intersects

- Sou Ry (overpass)
- W Lee intersects
- 807 Moore Roxie D Mrs BR2-8030

- 810 Davis Homer A
Jennings begins
- 811 Morrison Annie M BR3-1589
- 812 Thomas Tree Serv (whse)
- 813 Hunt Earl V
- 815 Beckemeier Harvey J BR4-6069
- 822 Harrington Egbert G BR2
- 823 Kent Henry C 274-5628
- 824 Morgan Reuben BR2-2356
- 825 Locklear Ollie S Mrs
- 826 Hall Clifford G BR4-4027

- Haywood intersects
- 900 Rogers Mary L Mrs BR2
- 901 Trotter Brodus W
- 902 Jenkins Wayne W
- 903 Vacant
- 904 Bailey Thos C 273-8700
Houston Fred
- 905 Vacant
- 906 Dooley Clyde C BR2
- 909 Bryson Frank S BR4-1150

Holbrook begins

- 1001 Nelson Elwood N
- 1005 Freeman Roland S BR4-0285
- 1010 Vacant
- 1012 No Return
- 1013 Clark J Edw BR2
- 1014 Teague Partha W Mrs BR4-5801
- 1015A Vacant
- 1015B Blaylock Wilbur Y
- 1016 Vaccaro Mrs BR2
- 1017 Barnes Saml G Rev BR5-3539
- 1018 Hassell Essie B Mrs
BR2-6960

Midway begins

- 1025 Foster Judson R BR2-9948
- 1027 Bailey Zettie B Mrs BR3-1863
- 1028 Albright Essie L Mrs BR2
- 1029 Wrenn John T BR5-7463
- 1030 McGrady Geo W BR3-8342
- 1032 Powers John R BR2-6313
- 1031 Parriss Richd L BR4-4757
- 1034 Patrick Henry F 274-0349
- 1033 Albright Wm C BR3-1075

Hertford intersects

- 1035 Melvin Wilbur J BR3-1325
- 1036 First Pentecostal Holiness
Church BR4-2049
- 1039 Dean Henry R BR3-3003
- 1041 McDermott Wm BR2-8714
- 1042 Sink Norvell G BR3-5264
- 1043 Compton John E BR3-4614
- 1044 Robinson Danl W BR2-7522

Trogdon begins

- 1101 Caudle Pearl B Mrs BR3-7097
- 1103 Parish Edgar R BR2-1983
- 1105 Parish John B BR3-9254
- 1107 Morrison Gary C BR2-1829
- 1109 Cates J Elmer Rev BR3-5611

Oak intersects

- 1201 Tabernacle Bapt Church
- 1202 Sharpe Harvey

Marion intersects

- 1307 Moody Wm S
- 1309 Hodgkin Emerson BR4-0468

Grove intersects

- 1407 Smith Earl T BR2-0926
- 1409 Robertson David E BR2-6001
- 1411 Bell David R BR3-2370

Elwood av begins

Florida intersects

55

AZALEA DR--From Pinecroft rd east and west

- 2710 Harrison Philip H BR2-CY9-4507
- 2712 Oliver Vera BR2-CY9-5285
- 2718 Harrison Peter H BR2-CY9-5993
- 2721 Sheets Chas H BR2-CY9-5868
- 2722 Elkins L Wayne 299-7245
- 2723 Teal Alma S Mrs BR2-299-5411
- 2724 Fuller Alice H Mrs BR2-CY9-6603

- 2725 Yow Fletcher R BR2-CY9-4880
- 2727 Strickland Burnie C BR2-CY9-4265
- 2728 Cobb Dadrick B Jr BR2-CY9-4753
- 2802 Venezie Don
- 2803 Lynch Geo W BR2-CY9-5703
- 2806 Lee Mabel
- 2807 Bolling John W BR2
- 2808 Brooks Albert D III 299-2034
- 2811 Alexander Rai B BR2-CY9-5379
- 2812 Helderman Robt L 299-4714
- 2813 Colegate Henry G BR2-CY9-4846

Laurel dr begins

- 2819 Grant Campbell G BR2-CY9-6450
- 2901 Turner Isabelle F BR2-CY9-6553
- 2904 Kivett Ross M BR2-CY9-5160
- 2906 Vacant
- 2908 Baumbach Carl C BR2-CY9-6457

48

BACH TER--From Church west in a circle, 1 north of Bond

- 3207 Brooks Carlton K BR3-8816
- 3208 Stranght Alton
- 3209 Dodson Eliza BR2
- 3210 Hilliard Thos E

10

BAGLEY--From Arlee north and northwest, 2 northeast of Percy

- Vacant
- 420 City Stadium BR2-3670
- Greensboro Community Baseball Club Inc 272-1405
- Greensboro Yankees BR2-1495
- World War No 1 Memorial Stadium

Homeland av intersects

Summit av intersects

- 450 U S Naval & Marine Corps
Training Center BR2-8637
- USNR Constn Battalion 6-16
- USNR Surface Div 6-25
- USNR Officers Sqn 6-7
- USNR Intelligence Unit 6-11
- USNR Sup Co 6-5
- USNR Composite Co 6-73
- USMCR BR3-6400
- USMCR 10th Staff Group
- USMCR 85th Rifle Co
- USMCR Volunteer Training Unit 6-3
- USCGR BR5-3133
- USCG Organized Reserve Training Unit Augmentation 05-852

Park av intersects

Summit av intersects

605 Vacant

5th intersects

Cypress intersects

H. L. COBLE CONSTRUCTION CO.

ALL TYPES OF BUILDING CONSTRUCTION

415 N. Edgeworth

Tel. 274-0137





Over 25 Years Service

TRADERS CHEVROLET CO., INC.

SALES AND SERVICE
GENUINE CHEVROLET PARTS AND ACCESSORIES

215-217 E. MARKET ST.

TELS. BROADWAY 2-2146 — BROADWAY 2-2147

LIVE BETTER
ELECTRICALLY



YOU GET A
Lot FOR A
VERY Little!

My Services
Are Many,
My Wages
Are Low,
I'm Ready On
the Instant
At Your
Command
To Go.

**DUKE
POWER
COMPANY**



**MANPOWER-
SALESPower
INC.**

WORLD'S LARGEST
COMPLETE
BUSINESS SERVICE
FOR ANY JOB
CALL
MANPOWER

TEMPORARY HELP
WAREHOUSING
CAR UNLOADING

ANY TYPE
OFFICE
AND
INVENTORY WORK

TELEPHONE
ANSWERING

502
Dixie Bldg.
125 S. Elm

TELEPHONES
274-5476
and
275-6316

17

23
BAIN—From 618 S Elm west, 1 north
of Lee
108 Canteen Div of Automatic
Canteen Co of Am 272-3166

27
BAKER—From Ashe east, 4 north of
Terrel (not open)

35
BALIFF—From Van Wert west, 1
south of J av
1600 Carter Lawrence V @ BR5-2468
1601 Carratello Phillip F BR4-2070
1602 Holton Douglas F @ BR5-5963
1603 Sims Jos E @ BR4-7171
1604 Barnes Raymond F @ BR5-4126
1605 Lewey Wm E @ BR3-5885
1606 Markland Bobby J @ BR5-0636
1607 Westmoreland Jos B @
BR4-9040

1608 Hill Garland W @ BR5-3537
1609 Moorefield Jos E @ BR5-7271
1800 Roberts Maurice @
1801 Bare Pell C @ BR5-3196
1803 Maynor Peggy Mrs @ BR5-1726
1803 Noell Louis L @ BR5-1597
1804 Meece Chas L @ BR5-5794
1805 Davis Phillip M @ BR4-8348
1806 Sharp Robt L @ BR4-8212
1808 Montgomery Chas W @
BR3-6238

Bertie intersects

41
Valley Park dr intersects
1906 Cooke Ray D @ BR5-4885
1908 Bowen Richd G @ BR5-5153
2000 Cotrane Roy H BR4-5906
2002 Taylor John O @ BR4-3594
2003 Carter John D @ BR5-4879
2004 Davis Zachary N @ BR5-7175
Norman's Beauty Shop
BR5-7175

2006 Carl Howard C @ BR5-7885
2008 Wyrick Jack W BR5-1521
SMark rd intersects
2100 Hardin Metz D jr @ BR4-4042
2102 Wright Robt L @ BR3-2130
2104 Oyler Wm M 275-7521

Cameo dr intersects
2105 Cartland Larry G @
2106 Dean Blanch W Mrs @
BR5-7495
2107 Weddington Frank E @
BR4-2056

2108 Hulon Ralph T @ BR2-0222
2109 Farabee Chas R @ BR2-2717
2110 Stanley Horace B @ BR2-7668
2111 Wagoner Troy E @ BR3-0958

42
BALL—From 1601 Gatewood av north,
1 east of O'Henry blvd
1305 Second Pilgrim Holiness
Church BR5-5954

18
Textile dr intersects
Ridgewood av ends
1507 Nance Vivian M Mrs @
BR5-6289

1508 Lineberry Wm H @ BR2-2238
1510 Craig Vester C @ BR3-3377
1512 Barber Horace M @ BR2-5907

Barber & Gaines landscape
gdnrs
1513 **Apartments**

A Humble J Harvey 273-4848
B Odell Ronnie G
C Gilbert James BR5-8191
D McKay Dan E 275-5543
E Anderson Grant U BR5-8009

Boone intersects
1602 Meadows Dora M Mrs @
BR3-5994

1603 Tucker W Herbert 275-3707
1605 Weiborn John W @ BR5-7191
1606 Southern Gladys P Mrs
BR3-0027

1613 Riley Maggie L Mrs @
BR3-3259
1615 Halthcock Geo L @ BR4-2875
1617 McDonough Thos J @
1619 Combs Harold K 275-8781
1621 **Apartments**
A Hodgkin Dewey A 272-7444
B Testerman Cecil W 273-9381
C Vacant
D Hall Coy W jr 275-1844
E Forehand Jack W 272-6494
F Pair Ralph E

Street continued
1632 Porter Wm Sydney Sch
BR2-6120

Ryan intersects
1700 Mayberry Hazel G @ BR4-7465
1701 Helper Robt W @ BR4-2997
1703 Coble Wm H @ BR2-5483
1706 Stanley Linwood G jr @
BR4-1122

1708 Oakley Roger
1710 Edmondson Thos A @
BR4-2559
1711 Rodriguez Elias
1712 Hooker Martha G Mrs
BR2-5404

Phillips intersects

47
BALLINGER RD—From New Garden
rd west, 4 north of Friendly rd
5903 O'Briant Thos G @ 769-5746
5907 Ballinger Earl E @ 769-2346
5908 Ballinger Harry G @ 769-2341
5911 Moore J Floyd @ 769-9611
5912 Jones Graham H @ 769-6201
5915 Clarida Stamey @ 769-3398
5916 Lambert Edwin L @

5917 Vacant
5920 Oeham John D @ 769-6881
5923 Fulbright John D @ 769-4651
5926 Ballinger Webster T @ 769-3162

6009 Roads Maye Mrs
6120 Hill Winfred W @ 769-6291
6200 Ballinger Max D @ 769-6633
6301 Smith Mary E Mrs @
769-5921

6304 Poole Lee H @ 769-3166
6319 Sawyer Jud R @ 769-4696
6322 Teague Wm J @ 769-5731
6323 Johnson J
6324 Hill H L jr
6402 Lamb John @ 769-3662
6808 Siler W Brown @ 769-9661

48
BALTIMORE—From Charles north

200 Vacant
201 Ukele Allene M Mrs
202 Bowes Erma L
203 Smith Clarence
204 Williamson James A
BR3-8474
205 Jones Jas C

BANGLE—From 1311 Summit av
northwest, 1 north of Meadow
Andover av ends
Bogart intersects

11
BANKING—From 1804 Battleground
east, 1 south of Sunset dr
3 Guardian Life Ins Co of America
BR2-4167
1823 NC Natl Bank (br) 275-9571
1828-30 Haymore Bldg
Rooms:
1 Royal-Globe Ins Corp
275-6138
4-5 Rose & Breslow BR4-8463
6 Am Bakeries Co BR4-2408

1834 **McCrae Bldg**
General Adjustment Bur Inc
273-9701
Beaunt Fibers sls of yarns
whol 272-2151
Liberty Life Ins Co 274-1095
1838 Tektronix Inc (field ofc)
electronic equip 274-4647

1842 **Offices**
Rooms:
1-6 Courtaulds (Alabama) inc
rayon BR4-3237
2-3 State Farm Mutual Auto
Ins Co (claim ofc) 274-1346
4 Universal Field Services Inc
274-8341
Colonial Pipeline Co 274-8341
5 Virginia Mut Ins Co regional
ofc BR2-5697

12
BANKS—From 1000 Salem north, 1
east of N Dudley
400 Boyd Gloria J Mrs BR5-0922
401a Motley Ada C BR3-0927
401b Warren Andrew D
402 Harris John H jr BR4-7912
403 Martin Betty B Mrs @ BR4-8877
404 Cates Lewis @ 275-1193
406 Johnson Henderson T
407 Brodnax J Wm @ BR3-3881
Brodnax Pauline G Mrs nurse
408 Carter Eliz C Mrs 275-6552
409 Robinson Arnette S Mrs
BR4-0596
Tillman Leonard B @
410 Robinson Lucille R Mrs @
BR2-3632
411 Jenkins John W BR4-2114
Robinson John W Rev
BR4-2114

413 Cobb Martha C Mrs @ 272-1208
414 Drake Ada B Mrs @ BR3-6360
415 No return
417 Briggs J Frank BR2-7676
418 Widemon Geo @ BR4-6205
419 Williams Johnny A BR4-7377
420 McCauley Brodie D @ BR3-6542

DEPARTMENT STORE

203-211 South Elm Street

TELEPHONE (ALL STORES)

274-4661

Thalhimer's-Ellis-Stone

(SEE PAGE 70 BUYERS' GUIDE)

YOUNG WORLDS

Friendly Shopping Center
and
Summit Shopping Center

READ
AND USE

GREENSBORO

NEWS
AND
RECORD

WANT
ADS

PHONE
BROADWAY

3-8611

FOR
RESULTS!

WEAVER
REALTY
COMPANY



SALES

APARTMENT
RENTALS

PROPERTY
MANAGEMENT

DEVELOPERS

INSURANCE

Mortgage Loans

214
W. Gaston St.

Dial
273-5516



**NORTH
CAROLINA NATIONAL
BANK**

"Your Bank in Greensboro"

12 CONVENIENT OFFICES TO SERVE YOU

Main Office — Jefferson Standard Building — 101 North Elm Street



18

BANKS—Contd

421 Joyce Henrietta Mrs @
424 Ingram Chas BR2-5059
425 Bonner Ella M Mrs @ BR2-1695
426 Foster Carl O @ BR2-0410
427 Horne Ellis C @ BR2-6205
429 Paylor J Alivs @
430 Johnson Charlie 273-8391
Albany intersects
500 Morgan Marvin E BR3-6523
501 No return
503 Martin John F BR5-6553
504 Priscock Fred @ BR3-6454
505 Donnell Bessie M Mrs
506 Bolden Fetzer @ BR4-7187

**BANNER AV—From Holt's Chapel rd
south, 4 east of E Market**
408 Fancourt W F Co Inc
chem mfrs 275-2555

418 No return

Apache ends

500 Morgan H Leroy @
510 Will-O-Haven Convalescent
Home BR3-4133
514 Solomon Jas A @ BR3-6054
515 Graham Sudie W Mrs @
BR3-4088

516 Fields Johnnie E @ BR4-7588
517 Mills Thos F
518 Smith M David BR2-8948
520a Sprinkle R Luther BR2-4531
520b Shoe Jerry L BR3-0911
522 Cocklerence Ernest L
BR3-0158

535 Smith L LeRoy @

Glade ends

807 No return
Everitt ends
2406 Gerner Ben M @ BR4-7703
McConnell rd intersects

**BAPTIST AV—From Railway av south,
1 east of Norwalk**
45
Hinkel intersects
610 Cedar Grove Bapt Church
Norwalk intersects

**BARCLAY—From Berryman south,
1 west of Calvert**
48
3612 Caison Ernest E BR4-7884
3613 Cook Clyde @
3617 Cook Tommy V @ BR4-1029
3620 Lovelace Raymond

**BARKSDALE DR—From Willow rd
east, 1 south of Florida**
44
2004 Haynes Beatrice @
BR5-6631

2005 Norwood John H @ BR2-6659
2006 Green John E Rev @ BR2-6856
2007 Cudy Jimmy
2008 Freeman Vaughn @ BR4-3080
2009 Vincent Ernest H @ BR2-8722
2010 Currie Willie G @ BR4-7261
2013 Sanders Clest @
2014 Levette C @ BR3-7954
2015 Vinson Ernest L @ BR2-8448
2016 DeShields Lawrence M @
275-4988

2017 Townsend Jas C @ BR5-6534
2018 Hughes Douglas H @ BR4-6228
2019 Stephens Cecil A @ BR4-3046

**BARNES—From Willow rd east, 6
south of McConnell** 32

**BARNHARDT—From 414 S Elm south-
west** 23

102 Southland Dairy Distributing
Co whol BR5-1014
Heavy Duty Equip Co BR5-1014
104 Security Van Lines BR2-4266-
272-4112
AAA Del Serv hauling contr
BE2-4266
Trull Distributing Co whol
wine BR3-3272
AAA Contract Carriers del
serv 273-1795

**BARON WALK—From 1405 E Lee
south, 1 west of Logan** 34

905 Poole Frank
907 Melton John
909 Allen Hubert T
911 Watson Billie BR2-6550
915 Evans Johnny J 273-1495
917 Wilson Wm A
919 Lindsay Earl L
921 Jones Rowan V
E Bragg intersects

**BARRINGER—From 1700 Freeman
Mill rd west, 1 north of Florida** 3

901 Carcher Blanche G Mrs @
BR3-2428
903 Moore Carl H
Gregory intersects
905 Christopher Julia D Mrs @
BR4-6835
907 Whitesell Doris A Mrs BR3-4071
909 Smith Robt L @ BR3-1813
911 Johnson Grady H @ BR3-4634
912 Hodgkin Roy M @ BR2-8806
913 Miller Ellie O Mrs @ BR5-3386
915 Jordan Emma R Mrs @
BR2-9731
Highland av intersects

**BARTO PL—From Phillips av south,
4 east of Catawba av** 38

1423 Johnson Gordon L
1424 Laws Howard D
1500 Murray Robt G @ 274-6537
1508 Jones Geo W @ 274-6026
1510 Whitted Gilbert L @ 274-6675
1511 Snow James F @ 275-4900
1513 Thomas Carson L
1520 Butler Bernard @ 272-1586
1523 Bell Marshall L @

**BARTON E—From Hewitt south, 7
west of Cranbrook** 45

1000 Goodman Charlie B @
1002 Vacant
1004 Holder Talmadge C @ CY9-1185
1005 Holder Gentry S @

1008 Gaydon J Claude @ 299-2415
1012 Beasley Wm B
1013 Buckner Chas
1014 Vacant

1015 Wilson Raymond
1017 Garner Jas E @ CY9-0207
1100 Norman Wm B @ 299-0993
rear Hudson Robt J @
1101 Holder Woodrow W @
1102 Brown Wm G @
1106 Phillips Geo C @
1111-15 Vacant

**BARTON W—From 4321 Hewitt south,
4 west of Fairfax rd** 45

1008 Nicholson Carrie M Mrs
1012 Carswell Jas H @ 299-4014
1038 Safertight Henry T @
1038½ Sandifer Simon
1040 Safertight Bobby @

**BATCHELOR DR—From 107 W Kemp
rd southwest and west, 6 south of
Friendly rd** 51

100 Isaacson Henry H @ CY9-2933
101 Lauten John J @ CY9-2044
102 Asher Jos Rev @ CY9-3588
103 Martin Wm R @ CY9-1282
104 Spencer Lorraine B Mrs @
CY9-0438
105 Wilson Saml G @ CY9-3299
107 Main A Paul @ CY9-2709
109 Kiser Mose jr @ CY9-1410
111 Magid Sidney @ CY9-3610
112 Adair Howard B @ CY9-0892
113 Boone Edwin E jr @ CY9-5125
115 Southerland Milton @ CY9-0789
116 Mitchell J Elwood jr @ CY9-0840
118 Woolford John R jr @ CY9-1148

**BATTLE RD—From 4230 Starmount
dr northeast, 1 west of Kemp rd W** 51

107 Rubin M Harvey @ CY9-1122
Batchelor dr ends
109 Masters Raphael T @ CY9-3855
111 Turner Remus S @ CY9-2307

**BATTLEGROUND AV—From 300 N
Greene at Bellemeade northwest, 1
north of Gaston** 5

300 Universal CIT Credit Corp
273-3408
301 Jefferson Standard Life Ins Co
(Gboro-Agcy) BR5-4565
301a Smart Finance Co BR5-9676
305-09 Smart Finance Parking Lot
318 Windshield Glass of Gboro Inc
BR3-1791
327-29 Dixie Sls Co Inc auto
accessories BR3-6964 -
BR2-5773
328-40 Brinsfield Mtrs (rear)
335 Sherwin-Williams Co The paint
BR5-3331

Price intersects

400 Taylor's Snack Bar confrs
401 Barnes Milton R Furrriers
BR2-7534
405 Spivey Ofc Building
Royal McBe Corp 273-1749-
275-6169

BERRY COAL & OIL COMPANY

2200 E. Bessemer Ave.
Dial 273-8663

FUEL OIL
KEROSENE



COAL
COKE

116 E. Bragg
Dial 275-9653

BATTLEGROUND AV--Contd
 408-10 Tile Centers of America
 BR4-4304
 416 Piedmont Outdoor Adv Co
 272-6112
 418 Phillips Mtr Sls Inc used cars
 274-6355-273-5601
 419 Kirk's Sineath Mtr Co auto
 reprs BR2-3456-BR2-1574
 420 Cox Radiator Co 272-7504-
 272-9919
 430 Sapp, Bowman & Teague Inc
 ins adjs 273-5536
 431 Harris Ray Wheel Alignment &
 Brake Serv 273-3475-
 273-3476
 432 Wilson Thos R
 434 Wray Mattie B Mrs
 436 Legion Barber Shop
 436½ **Burke Apartments**
Apartments:
 1 Vacant
 2 Vacant
Street continued
 438 Reynolds Sign Serv BR4-4784
 441 Murphy's Drapery Shop
 BR3-4181-BR4-5054
 442 Attic Material Distrs jwlrs
 sups
Smith intersects
 500 Wilson's Gulf Serv BR2-4861
 510 Rothrock Emory C @
 BR2-1104
 514 Piedmont Welding Sup Co of
 Gboro NC BR3-3417
Eugene intersects
 602-04 Iowa Natl Mut Ins Co
 BR5-9655
 607 Vacant
 608 Todd Co The (Div Burroughs
 Corp) lithos BR4-1512
 Burroughs Corp machines bus-
 iness BR5-6417
 609 City ABC Bd (ofc) 274-6304
 610 Cass Cooper D C dictating machs
 BR3-8455
 611 Shepherd Norman A BR3-8995
Golden ct ends
Wharton begins
 702 City Cemeteries (supt's ofc)
 BR2-6089
N Edgeworth ends
 705 Sopher Russell E BR5-7862
 709a Godwin & Reese Ins Agcy
 Inc BR5-8591
 709b Vacant
 711-15 Arrow Exterminators Inc
 pest control BR4-2926-
 BR3-6253
N Spring ends
 809 Litho Press Inc The BR3-3370
 811 Aire-Flo Heating & Air
 Conditioning Co contrs
 273-0501
 819-23 Ofc Serv Co (prntrs)
 275-8491
 819½ Fesmire Emmett A BR2-2480
 825 E&C Appls Co telev reprs
 272-6141
N Cedar ends
 901-15 Columbia Lndry Co
 BR2-8193
 Dick's Lndry & Drycleaning
 Inc BR2-0238

931 Midas Muffler Shop BR3-7728
Prescott ends
 1001 Jones Insulation Corp
 BR3-7311
 Bennett's Uphol Co 274-2453
 1003 Aspen Assocs Inc jans sups
 BR5-6474
 1005 Monroe Calculating Mach Inc
 273-9477
Hill begins
A&YRy crosses
 1013 Sun Coal & Seed Co BR2-6153
 1016 Edmunds Mfg Co metal
 fabricators BR5-7966
Lake dr ends
N Mendenhall ends
 1041 City Dept of Pub Wks
 (filter plant) BR4-7852
 City Dept of Pub Wks (pumping
 sta) BR2-0923
 City Dept of Pub Wks (meter
 shop) BR5-3600
 1043 Duke Power Co (mnce dept)
 1044 Duke Power Co (sub sta)
 BR2-4274-BR3-0087
 1049 Sands & Co of Georgia Inc
 (vending div) 274-1569
 Sands & Co of Georgia Inc
 (Gboro Branch) 274-1569
 1051 Trane Co The heating and ven-
 tilating contrs (sls ofc)
 BR4-5444
 1052 Adams Chet Co mfrs agt
 273-0566
 1053 Raeford Appraisal Co
 BR5-6443
 1055 Vacant
 1057 Smith Jack Realty Co Inc
 275-8551
 Blank Fred L jr bldg contr
 BR5-8897
 Sellars Elmo M bldg contr
 BR5-8897
 1058 Builders' Sup & Tile Co Inc
 BR2-5683
 1060 Beaman's Inc sch sups
 274-5405
 Home Projects Inc 275-8338
Retreat begins
Beaman pl ends
 1109 Talley Elec Co Inc contrs
 274-1531
 Talley Elec Constn Inc
 BR3-4385
 1111 Made Rite Sandwich Co
 BR2-5192
 1144 White House Janitorial Serv
 Inc 274-0353-299-4603
 1146 Daye Design artificial
 273-0271
 1147 Dick & Kirkman Inc plmb and
 htg BR3-8288
 1148 Carlisle J P Co whol refrgr and
 chems BR4-7222
 1149 Chandler Glenn L
 1150 Vacant
 1151 Vacant
 1152 Grantham Hdw Co 273-2873
 1153 Barnes T Bruce BR3-9059
 1154 Suggs Jas R @ 273-9709
 Suggs J R Co remodeling
 273-9709

1158 Coin-O-Matic Lndry Equip Inc
 BR4-1594
 Talley Lndry Machinery Co
 BR4-1594
 Talley Clin Equip Co BR4-1594
 1159 Archer D Ross @ BR2-8898
 1160 Gant Oil Co gas sta
 BR2-9642
 1161 Purgason Ins Serv BR4-0020
 Price Assocs computers
 BR4-6860
 1163 Talley Lndry Equip Co
 (shop)
 1165 Hughes Wheel Alignment Serv
 reprs BR4-8380
 1169 Payne Furn Co 272-2653
W Bessemer av intersects
 1200 Ford Body Co Inc body reprs
 and mtrs BR2-1131
 1201 Vacant
 1203 Holt Lucian I BR5-4840
 1207 Nicholson Mary A Mrs
 1209 Cole Robt Inc sign bldrs and
 pntrs BR5-6188
 Crissler Homer D ptrnkmr
 1211 Sissoms Horace K
 1211½ Dodson Virginia Mrs
Peter ends
 1214 Killebrew Chas L 274-0474
 1216 Trull Geo A BR2-1528
 1219 **D-L-M Inc**
Rooms:
 1-2 Sinopoli Sls Co BR4-1080
 Victor-Comptometer Corp
 BR4-1080
 3 Comfort Aire Corp hgt &
 air conditioning BR5-1766
 4-5 Lederer Chem Co Inc
 274-5789
 6 Evans-Baucum & Assocs
 Inc adv products 275-1102
 Am discont Co (regional ofc)
 fin 275-6513
 9 Dunham-Bush Inc air condi-
 tioning equip 275-0623
 10 Davis Ins & Real Est BR3-8214
 BR4-0019
 Dale Bldg Corp bldg contrs
 BR4-8441-BR3-8214
 Davis Horace T real est
 BR4-8441
 Franklin Life Ins Co BR3-8214
 11 Jefferson Realty & Bldg Corp
 BR4-8441
 Goldford Celia F Mrs real est
 BR4-8441
 12 Broomop Sls Co 274-6154
 15 Vacant
Street continued
 1220 Piedmont Tire & Retreading
 Co Inc BR5-9624
 1222 H&C Food Catering Service
 272-6062
 1224 Wall Wade F Serv Sta BR2-9220
 1225 Glidden Drive-In Paint Center
 BR5-4508
North begins
 1226 Jackson Cabinet Shop BR3-1522
 1228 Christopher A B Plmb Co
 BR4-9839
Newman begins
 1300 Home Specialty fl covering
 BR3-3736-BR2-8894
 1304-04½ Vacant



DIAL
274-0114

P.O. Drawer A
 Phillips Ave.
 Cor. White

SOUTHERN TRACTOR-POWER MOWER CO.

Power Mowers - Garden Tractors - Chain Saws
 PARTS FOR ALL MAKES POWER MOWERS

SALES and SERVICE
 4821 High Point Road

WHOLESALE and RETAIL
 Tel. 299-5350

**BOREN
BRICK
FOR EVERY
NEED**

WIDE
VARIETY
OF SIZES
and
COLORS

SOLITE
BLOCKS

Manufactured
By
BOREN
Clay
Products
Co.
TELEPHONE
674-2255

Plant and
Office
Pleasant
Garden, N.C.



SEEDS

**SCOTT
SEED
CO.**

Seedmen
Since
1903

Everything For
The Garden
And Lawn

TWO LOCATIONS

235 N. Greene
Dial 273-8625

Ample Free
Parking

Golden Gate
Shopping Center
Dial 275-7236



PHIL R. CARLTON, INC.

GENERAL INSURANCE

Since 1915

REAL ESTATE

CARLTON BLDG.
232 W. MARKET ST.

OPPOSITE COURT HOUSE

PHONE BRoadway 2-8157

20

BATTLEGROUND AV--Cont'd

- 1308 Vacant
Matthews begins
 1400 Vacant
 1402 Bennett's Decorating Shop
 uphol 273-1812
 1404 Keen Theo R
 1405 Luke's Place Confy
 1406 Rackley Horace C 274-4908
 1407-11 Graham Chem Co Inc
 insecticides mfrs BR2-6586-
 BR2-3781
 1417 Vacant
 1421 Starr Elec Co Inc contrs
 BR5-4544
 1423 Ruzicka Jos Inc (new book dept)
 BR4-5691
 1500 Vacant
 1502 Clodfelter Edgar R
 1504 Haynie Collin M Chiropractor
 275-3206
 1506 Barker G Martin jr acct
 273-1601
 Simpson Bob Realtor 273-0893
 Scott Realty Co 272-3652
 Snyder Ins Agency Inc 274-2491
 1508 Pee Gee Paint Store BR3-9761
 Peaslee-Gaubert Paint &
 Varnish Co BR3-9761
 1524 Richardson Mtr Co autos
 BR2-8693-BR2-8885
 1526 Peeples Wilson A
Mill begins
 1603 Bolling Saml T jr BR2-2447
 1604 Bethel Meth Church BR5-1535
 1605-09 Coble H L Constr Co (yd)
 1614 Winn-Dixie Stores Inc (br) gros
 BR2-8094
 1620 Lane's Lndry BR2-3096
 1621 Murray's Wood Wks Inc
 BR2-7289
 Guilford Bldrs Sup Co Inc
 273-9481
 1627 McClintock Nellie L @
 BR4-0795

Northwood ends

- 1628 Irving Park Delicatessen
 BR3-1386-BR2-9106
 1700 Plaza American Serv 274-8051
 Plaza Shopping Center
 1702 Home Fed Sav & Loan Assn of
 Greensboro (Plaza Br)
 BR4-6546
 1703 Sparkle 3-Minute Car Wash
 BR3-3852
 1704-04 **Craft Building**
 1704 Craft Ins Agency Inc 273-3634
 1704½ Eichorn C Ernest & Co accts
 BR4-6512
 Southern Importers costume
 jewelry BR4-4113
 1705 Pine Hall-Pomona Corp
 mfrs clay prod 273-1902
 Utley Business Forms Corp
 299-7771
 1706 Town & Country Gift &
 Art Shop BR4-3696
 1707 North Carolina Drainage Co
 Inc 274-0348
 Smith Harold Sunoco gas sta
 BR3-1533
 Bruce Terminix Co pest
 control BR2-7919
 1713 Artistic Beauty Shop BR2-1016

- 1715 Irving Park Curb Mkt gros
 275-6001
 1717-19 Cashon's Furn & Decora-
 ting Co BR3-2820-3-7319
 1721 Clyde's Plaza Barber Shop
 1722 Toy Box The BR5-6887
 1724 Colonial Stores (br) gros
 BR5-2500
 1726 Edmonds Plaza Drug Inc
 BR4-8418
 1728 Newnam's Barber Shop
 274-4879
 1730 Harris Shoe Shop 272-2956
 1732 Ennis Beauty Salon BR2-7539
 1734 Lewis Marian Bake Shop
 BR2-3014
 1736 Smith J Harold Studio
 photos BR2-1497
 1738 Patterson Seed Co BR3-4832
 1740 Nick's Cafe BR2-9537
 1742 Steele-Vaughn Radio & TV
 Serv Inc BR2-4377
 1744 Guilford Dairy Bar (br)
 BR4-9334
Pembroke rd intersects
 1800 Wegner's Shell Serv S
 BR2-9435
 1802 Fox Clns & Lndry (plant)
 BR5-1560
 1804 Bank of Gboro (Battleground
 av br) 274-3201
Banking begins
 1815 Carolina Industrial Rag Inc
 BR3-6000
 Remnant Shops of HJM Inc
 BR2-2067
 1820 Lindley's Ike Esso Servicenter
 BR3-6498

Sunset dr ends

BATTLEGROUND RD--A continuation of Westover ter from Piping & Equipment Supply Corp

- 1907 Vacant
 1909 Guest Romeo Assocs genl
 contrs 274-5426
 United Industrial Constns Inc
 274-7384
 1947 Carolina Hatcheries Inc
 BR4-6331
 1949 Elks Club BR4-3217-BR4-2328
 Greensboro Lodge No 602
 (BPOE) BR4-3217

Cornwallis dr ends

- 2005 Albricht Bessie M Mrs @
 BR2-6598
 rear Powell Eug
 2007 Moore Margt S @ BR2-6371
Albricht begins
 Fortune la begins
 Fernwood dr intersects
Hobbs begins
 2300 Campbell's Grill BR2-0020
Markland dr begins
 2302 Leroy Mack @
 2306 Vacant
 2310 Journey's End Motel BR3-8216
 Price Sam H @ bldg contr

Ancon begins

- N Elam av ends
 2320 Benton Wayne J phys BR3-4342
 2324 Barringer R H Distributing Co
 beer 272-3333

- 2400 Hardin Dewey @ BR4-6280
 Hardin's Trailer Camp
 BR4-6280

- Garner Charlie G BR4-6640
 2402 Sprinkler Serv Sta BR2-9411
 2409 Nelson Marvin C @
 2411 Permar Pearl D 273-1348
 2412 Winfree's Fuel Oil Serv
 BR3-8381
 Winfree's Esso Serv BR3-8381
 2414 Vacant

Orchard av begins

- 2418 McCarmel Methodist Church
 2420 NeSmith Saml E Rev
 BR3-3546
 2423 Teague Geo H BR4-7314
 2425 Koonts Danl E @ 274-7911
Oakcrest av begins
 2400 Kelly Springfield Tire Co whol
 BR2-5194
 2450 Battleground Boarding Kennel
 BR5-9504

Oakcrest intersects

- 2500 Maplewood Motel BR2-5102
 Bryant Douglas A @ BR4-8651
 2501 Wolfe Mary E Mrs @ BR2-3758
 2504 Garrett Carl Sls & Serv autos
 273-5526
 2505 Wray Annie H Mrs @
 BR4-1974
 2506 Maple House Restr BR2-3597
 2509 Stigall Ina Y Mrs @ BR2-5777
 Adkins Mildred Mrs BR3-9086
 2510 Maple House Restr (stge)
 2512 Pate Ernest C jr BR5-8784
 2514 Main Cleve F
 2517 Branson Pearl W Mrs @

Pinecreek rd begins

- 2600 Vacant
 2601 Jessup Robt M @ BR2-5552
 2604 Summers Distributing Cotile
 whol 273-2430
 2606 North 220 Curb Mkt gros
 BR4-7478

Oak Hill dr begins

- 2607 Holiday House novelty mfrs
 Consolidated Industries
 decorative saps
 Central Plastic Corp mfrs
 2609 M&M Barber Shop BR2-9181
 2610 Arrow Rents tools BR5-7254
 2611 Wilson R E Radio & Telev Serv
 BR3-8719
 2612 Turner Landscape Co The
 BR5-9506
 2613 Dodd Wallace R @
 2614 Pell'a Auto Sup whol 275-0383
 Pell Chas M 275-0383
 2615 Vacant
Reynolds rd begins
Benjamin pkwy ends
 2617 Troxler Jennings C @
 BR3-1571
 Troxler Elec Co contrs
 BR3-1571
 rear Troxler Wm H

Benjamin pkwy ends

- Reynolds rd ends
 2620-24 Farrell's Sunoco Serv
 BR4-9317
 2623 Vacant
 2625 Bennett Eudora P Mrs @

**Prove BRIDGES' Value
By Comparison**

Two



Locations

**Fine Furniture and
Furnishings For The Home**

327-29 S. Elm St.
Dial 272-0165

Summit Shopping Center Dial 272-6114
Summit Av. Cor. E. Bessemer Av.

54

BATTLEGROUND RD—Contd
 2627 Garden Homes Assembly of God Church
 2629 Vacant
Martinsville rd begins
 2700 Shaffer's Base Serv Sta BR4-9192
 2701 Thomas Texaco Serv Sta BR4-9332
 2704 Farquhar T C Co hta and air conditioning BR3-0976
 2706 Vacant
 2708 Pickard's Gulf Serv 274-2535
 2822 Young's Landscape Serv BR2-1010-BR5-2275
 2828 Deatherage J A Stone Co Inc 272-6218
 2838 WBIG Radio Broadcasting Sta 272-6125
 North Carolina Broadcasting Co Inc 272-6125
 2901 Vacant
 2902 Hanner E E Hdw Co BR3-4616
 2903a Vernon Robt B @ BR4-5271
 2903b Gabriel Donald F BR5-1922
 2903c Hughes Russell
 2903d Jarrell Glenn D BR4-7294
 2906 Oliver's Grocery BR2-1641
 2907 Jacobson Albert J acct 275-0406
 2910 Donnell Pauline Mrs
 2912 Ross Geo P @ BR3-3351
 2913 Hanner Edgar E jr @ BR4-1820
 2914 McFetters Lillian S Mrs BR2-3324
 2917 Vacant
 2919 Vacant
 2927 Putt-Putt Golf Course 272-9607
 2931 Simpson Mack C jr @ BR4-6112
 2935 Stratford Annie B @ BR4-6267
 3110 Lemons H L Texaco Serv BR4-9490
 Lemons Herbert L BR2-4664
 3111 S & G Distributing Co toys & tools BR3-4439
 3112 Battleground Tire & Recapping Co BR3-5006
 3112½ Swinson Food Products (w/sex)
 3113 Hy-Way Cottage women's clo
 3113½ Under Constn
 3114a Ellis TV Serv reprs 273-0476
 3115 Byrd's Used Cars 273-0476
Southwood rd begins
 3116 Quality Sheet Metal Works 275-5003
 3118 Jessup Co plmbs 272-1191
 3119 Poole R E Self Serv gros BR4-9128
 3121 Thomas Bros Constn Co Inc BR3-4242
 Armentrout Mach Co fabricating machy BR4-8218-3-1213
 3122 Summers J D Constn Co 273-8113 275-6349
 3126 Beach's Al Barber Shop 272-2095
 Hse of Hair Studio w/ig mgrs
 Bach's Al House of Hair
 3130 Caro Van & Stge Inc 272-1149

3132 Fuller W V Constn Co concrete contrs 272-1274
 Patterson Earl F bldg contr BR5-3580
Taliaferro rd begins

Westridge rd ends
 3420 Shaw Robt E @ BR2-4992
Devonshire dr begins
 3510 Starr Wm B @
 3520 Sabat John H @ BR2-6631
City limits
Guilford County
New Garden rd intersects
 --- Libby Hill Seafood Restaurants Inc No 1 272-9454
48
BAYLOR—From end of Spicewood north, 2 west of Church Street extn
 3801 Foust Jack W @ BR4-5988
 3803 Rumley Wm R @ BR5-0079
 3805 Mills Winfred L BR2-8783
 3808 Elliott A Jennings @ 275-3832
 3809 Johnson Geo W @ BR4-6947
 3810 Brown Edwin
Greenbriar rd ends
 3900 Goforth Rex M @
 3902 Macemore Clarence @ BR5-8056
 3903 Smith Paul F @ 274-1311
 3904 Blake Billy E @ BR5-7409
 3906 Anderson Wm @ 274-0861
 3907 Edwards James R BR2-6441
 3908 Powell Gilmer @ 274-4715
 3908 Pace John W @ BR4-8563
 3910 Vacant
 3912 Moore John @
 3914 Levan Edw H @ BR4-7159
 3916 Levan Chas @ BR4-7289
 3917 Oldham Paul E @ BR4-7110
 3918 Wall Vincent G Rev BR5-7144
 3919 Vacant
 3920 Hillcrest Bapt Church BR5-7144
33
BEAGLE—From 1400 Minor south, 1 east of Freeman Mill rd
11
BEAMAN PL—From 821 Idlewood dr southwest, 1 southeast of Bessemer av
 1305 Olney Paint Co whl 275-0444
35
BEAUFORT—From Richardson south, 1 west of McCormick
29
BEAUFORT CT—From Florida south, east of Freeman Mill rd
 1600 Scott Floyd R
 1602 New Wm F
 1604 Gilbert Pauline C Mrs 272-5805
 1606 Jenkins Ernest 273-1887
 1608 Sykes Agnes S Mrs
 1610 Cobb Addie M Mrs BR4-0283
 1614 Edwards Paul O
 1616 James Frances P Mrs BR5-5497

38-A
BECK—From ½ blk west of Staley east, 3 north of E Market
Staley ends
 3301 Vacant
 3303 Cole Clarence E BR5-5570
 3304 Orrell Chas E BR4-3029
 3305 Moore Clyde S BR5-4815
 3308 Powers Chas
 3311 Andrews Arth F @ BR5-3283
 (Not open bet Staley and Park av)
Holt av intersects
Park av ends
Delancey begins
6
BEECH N—From 909 E Market north
 103 Pennix Maudline H Mrs BR5-5879
 105 Vacant
 105(2) Church of the Redeemer The BR5-0033
 109 Vacant
 123-38 Vacant
 129 Vacant
 131 Mt Olivet Zion Church
 132a Vacant
 133 Smith Jas B @ BR3-1093
 135 Jeffries Vernon F Rev @ BR3-1619
 141 Kelley Carrye H Mrs @ BR2-6742
Mebane intersects
 149 Cousins Marquis L @ BR3-2134
Cumberland intersects
 303 Stewart Ernest @ BR4-8045
 Stewart Essie B Mrs furnished rms
 304 Lewis John H @ BR2-0337
 305 Mayes Charlie @ BR2-8631
 306-06½ Vacant
 307 Carrington Julian L @ BR5-3013
 308 Vacant
 309 McKeathan Glennia Y Mrs @ BR2-5000
 310 Hundley Walter W @ BR3-2341
 311 Blue Rebecca H Mrs BR4-1967
 312 Vacant
 313 Hanner Irma L Mrs beauty shop
 314 Saunders Mary E Mrs @ BR2-1352
 315 Hodnett Onnie P Mrs @ BR4-3780
 317 Mingie Ruth 272-0881
 318 McNeil Robt BR5-4427
 319 Bell Jos S @ BR2-2674
 322 Dye Odessa BR5-5578
 325 Bynum Wm N @ BR4-8428
Lindsay intersects
 400 Stokes Lucy A @ BR2-8838
 402a Williams Charity H Mrs BR3-7516
 402b Hudson Leona N Mrs
 403 Dawson James
 405 Edwards Donnie @ BR3-8105
 406 Summers Robt L @ BR2-2671
 407 Vacant
 408 Crews Ned P @ BR3-0014
 409 Watkins Ernest J BR4-5175
 410 Crawford Imogene B Mrs @ BR3-4654
 411 Guy Elvira Mrs @ BR2-4669



MONROE

OFFICE MACHINES

●

CALCULATING

●

ADDING

●

ACCOUNTING

●

DATA PROCESSING

●

CASH REGISTERS

—

1005 BATTLEGROUND AVE.

—

TEL. 273-9477

Carey Metts

—

Realtor

—

—MLS—



SALES TRADES RENTALS

Home Planning
 Custom Building

"Homes Built To Please"

2920 Lawndale Dr.

TEL. 275-2660
 NIGHTS 288-3879

KIRK'S SINEATH MOTOR CO.

AUTO REPAIRS ● WRECKER SERVICE ● BEAR ALIGNMENT

419 BATTLEGROUND AVE. 24 HOUR SERVICE TEL. BROADWAY 2-3456

MOORE REALTY and Mortgage Co.

A. K. Moore
A. K. Moore, Jr.

REALTORS

Sales
Rentals
Property
Management

Mortgage
Loans
Insurance

BUILDERS

314
N. Greene
Telephone
275-4541

Ike's Garage

Repairs
On All
Make Cars

ROAD SERVICE

GUARANTEED
QUALITY
WORK

SUMNER SCHOOL RD

OFF HWY 220 S.
Rd 8, Box 676
TEL.
B.Roadway
2-1436

LAMBETH-TROXLER FUNERAL HOME

Dial
273-3401

and **AMBULANCE SERVICE**

"Completely Air Conditioned"

Dial
273-3401

22

BEECH N--Contd

- 412 Garrett Bertha C Mrs
BR4-1860
413 Cameron Nannie Mrs @
BR3-2140
Bamister Thos J BR3-2140
414 Wiggs Florence D Mrs @
BR4-5995
415 Johnson Walter J @ BR2-7279
416 Byrd Erma Mrs @ 272-9760
418 Turner Darwin T BR3-7005
422 Cook Robt H
424 Cooke Harvey R @ BR4-5945
Cole intersects
501 Ashe Theodora Mrs @
BR4-7050
502 Pennix Howard @ BR5-9210
503 Jamison Wm R
504 Taylor Andrew J @ BR2-0777
507 Kinard Ernest BR3-0913
509a Montgomery Jas
509b Cunningham Wade
510 Nelson Earl W
511 Maddox Fred A BR3-7232
512 Yours Garrett H @ BR3-4709

BEECH S--From Baptist north, 1 east of Macon

- 201 Montgomery Robt
203 Smith Claude
205 Barber Lonnie
207-09 Vacant
211 No return
213 Vacant
215 Bass Lillian B Mrs
217 Tate Fred

BEECHWOOD--From 700 Longview west, 1 south of Walker av

- 2604 Riddle Roy E @ 299-8852
2606 Monroe Raymond jr @ 299-8877
2607 Stewart Augustus P @ 299-8199
2608 Scott Saml D jr @ 299-8073
2609 Arrington Wallace C @
299-8723
2610 Ball Charlie M @ 299-7584
2611 Smith John A @ 299-9265
2612 Thomas Gladys H Mrs @
299-7864
2613 Malone Willis H @ 299-7564
2614 Brincefield Marion S @
299-9501
2616 Crowell Carl W @ 299-9060
2617 Holland Curtis A @ 299-9621
2618 Sicheloff Thos M @ 299-7997
2620 Mitchell Renard R @ BR2-2576
2621 Pritchett Peter N @
299-8321
2622 Vacant
2625 Thornlow Grace E Mrs @
299-8617
2626 Ehrhart Richd A @ 299-1697
2627 Vacant
2628 Friedrich Olga M @ 299-9211
Akerstrom Frances E @
2629 Pederson L M @
2630 Ellner Chas W @ 299-8530
2631 Dunn Claude @ 299-9364
2632 Culpepper Thos J @ 299-7126
2633 Brewer Virginia B Mrs @
299-9684
2634 Craig Richd A @ 299-7089

Lindale rd intersects

BELCREST DR--From Britton north-east, 2 southeast of Benbow rd

- 1802 Bonner Mildred L Mrs @
BR4-5970
1805 Jowers Joseph B @ K
BR4-8374
1807 Cuthbertson Raphael @
BR3-3357
1808 Goode Wm @ BR5-9368
1809 Smith James E @ BR2-6485
1810-12 Vacant
1901 Beale Robt S @ BR4-3843
1903 Whitley Geo
1904 Watkins Flotilla BR2-5785
1905 Hearnson Robt L @ 275-9219
1906 Happs Olella Mrs @ BR3-2851
1907 Williams Robt A jr @
275-5415
1908 Crews Bynum C jr @
BR4-3531
1909 Oglesby Isaiah V @ BR4-6322
1910 Williamson James R @
BR2-1701
1911 Guy Jehovah C @
1912 Wright Walter @
1913 Reid Adrian B @ BR5-1470
1914 Patterson Thurman J @
BR4-8987
1915 Hayes Chas
1916 Ware Frank B @ 275-4491
1917 Vick Alphonso R BR4-3773
1918 Evans Wm L @ BR5-0440
1919 Wynn Naomi W Mrs @
BR2-7380
1920 Wright Louie A jr @
BR4-2642
1921 Corbett Calvin @ 275-4728
1922 Cokely Clarence @ BR4-1356
1923 Robinson Mildred B Mrs @
275-3496
1924 Lanier Howard L @ BR4-2311
1925 Milton James
1924 Lanier Harold L @ BR4-2311
Lakeland rd begins
2000 Blakeney Thos @ BR2-1724
2002 Stafford C O @
2003 Saddler Gordon T @ 274-2949
2104 Williamson Ivan @ BR4-6266
2105 Odum Wm @
2106 Young Geo @ 273-5614
2107 Heughan Herbert M @
BR4-7887
2108 Slater Thos BR4-3873
2109 Cherry Hortense H Mrs @
BR3-5750
2110 Mitchell Wm H @
2111 Buie Sampson @ BR3-3729
2112 McIver Garland L @ BR3-3041

BELHAVEN DR--From 3700 Mosby dr north and west

- 3701 Reeves John L @ 299-2767
3703 Vacant
3705 Davis Wm H @ 299-6789
3707 Wallace Alton W @ 299-5936
3709 Vacant
3710 Zimmermann Harry C @
299-6181
3711 Bowman Junior J @ 299-0935

- 3712 Williams Willie F @ CY9-5147
3714 Murrrie W Raymond @ 299-1123
3716 Fendleton John C @
Hatcher dr begins

BELLAIRE--From 1805 Curry north-east, 2 southwest of S Benbow rd

- 802 Bonner Geo W @ BR3-7698
803 Arent Walter L @ BR4-1751
804 Young Johnie @ BR5-5145
805 Hinnant Oscar H jr @ BR2-2100
806 Spruill Albert W @
BR4-4142
807 Dawson Fred @ BR2-0074
808 Armstrong J Niel @ BR4-1728
809 Wright Oswald R @ BR5-1993
811 Hall Fred jr @ BR5-3302
813 Gwynn Wm S BR4-2737

BELLEMEADE--From 301 N Elm west, 2 north of Market

- 101-05 O'Henry Hotel The BR2-7171
William Nolan B
O'Henry Hotel Corp
bsmt O'Henry Hotel Barber Shop
BR2-2841
lobby Eastern Air Lines Inc (ofc)
BR2-1156
O'Henry Hotel Coffee Shop
restr
Kiwanis Club
Avis-Rent-A-Car Sys (ofc)
BR5-7939
Kirkman's Airport Trans
(ofc) BR5-7939
Exchange Club
Rotary Club
Sertoma Club
mezz Campbell Edith P pub sten
and notary
103 Merchants & Mfrs Club
BR5-6361

- 124 Louis Cafe BR3-3503
126 Vacant

N Greene intersects

- Battleground av begins**
209 Hutton Ofc Sup Co BR3-2790
209 1/2 Vacant
211-13 Gboro Auto Brokers Inc
BR5-8587

Commerce pl ends

- 300-08 Motor Bearings & Parts Co
of Gboro Inc whol 275-6427
307 Caro Auto Brokers Inc (side)
309 Associates Discount Corp auto
loans BR5-1661
Emmo Ins Co (claim dept)
BR4-6488
Associates Loan Co BR5-1661
309-11 **Business Building**

Rooms:

- 1 Associated Surveys appraisers
BR3-9264
4 Standard Business Forms Inc
BR5-7572
5-9 Vacant
6-7 Crawford Wm N real est
BR3-3913
Branch Realty Co BR3-3913
10-1 Southernads Adv Agency
BR2-8510
Street continued

GREENSBORO MARBLE & TILE CO.

CONTRACTORS

Residential — Commercial — Industrial

Tile — Marble — Soft Floors — Flagstone

1711 SPRING GARDEN

TEL. Broadway 2-2309



DRINK **Coca-Cola** IN BOTTLES

TRADE MARK REG. U. S. PAT. OFF.

GREENSBORO COCA-COLA BOTTLING COMPANY



READ AND USE

GREENSBORO

NEWS AND RECORD

WANT ADS

PHONE BROADWAY

3-8611

FOR RESULTS!

2827 SPRING GARDEN



CARTER & PALMER
ATLANTIC PRODUCTS
PICK UP AND DELIVERY

TEL. 299-9803

23

BELLEMEADE -- Contd
312-14 City Mtrs Inc autos
BR5-6101
330 Business Equip Corp sis sups
BR4-8487
Alexander Business Mach Co
BR4-8487
336-38 **Dixie Apartments**
Apartments:
101 Vacant
102 Fields Hazel nurse 273-6411
104 Elliot Virginia D 275-4809
105 Aldridge Elsie C Mrs
272-2184
106 Burch Mae W Mrs BR2-8676
201 Vacant
202 Dalton Jimmy R BR4-8151
203 McKillopEliz B Mrs
204 Vacant
205 Weaver S Waunita BR2-4325
206 Birkhead Blanche A 275-1406
301 Faser Margt M Mrs 274-4749
302 Vacant
303 Fogleman Doris M BR5-2116
304 Strickland Martha A Mrs
BR5-8343
305 Scruggs Nettie V
306 Vacant

Eugene intersects

429 **Apartments**
B Alley Norman P
1 Reid Christine M Mrs
BR4-1817
2 Kilfoil Lawrence A
3 Morgan Ruth
4 Kirk Mary I

Street continued

432 Kroger Co The (br) gros
BR4-7421

Edgeworth intersects

512 Parrish Lonnie W @ BR3-4416
513 Vacant
517 Craven Della B Mrs BR2-6695
519 Collins Carl
520 Taylor Marion W BR3-2778
524 Rockfield Lillian H Mrs
BR5-3738

N Spring intersects

600 Tate John C @ BR3-4196
606 Hobbs Walter E @ BR4-2853
610 Capps Fredk C @ pntr
BR2-6632
611 Nutting Naomi T Mrs @
BR2-9730
618 Bellemeade Cash Grocery

N Cedar intersects

711 Marshall-Shaw Plmb & Heating
Co Inc 275-1500

Prescott intersects

BELLEVUE--From 400 E Bragg south

812 Vacant
816 Jernigan Odis
822 Pallinder Geo jr BR5-3419
825 Vacant
826 Hunt Calvin BR5-5169
827 Peters Russell L
829 Comer Robt G
830 Loman Lillie O Mrs @
BR3-3128
831 Hare Ernest E BR5-3688
832 No return

838 Lawson David A
839 Pugh Troy E
840 Allred Leonard P @ BR3-2629
841 Black J D
843 Covington Adolphus M
BR4-0517
845 Gleason Wm T BR4-4098
853 Jones Lawrence B @ mason contr
BR3-4729
856 Huggins Woodrow BR5-1410
858 Johnson Joseph D @
862 Jones Wm B BR4-2345
866 Stout Wm A @ BR2-6243
866 Stout Chas H @ BR3-3854
rear Stout Bros pntrs BR2-6243
867 Stout Bros (stge)
868 Glascock Bessie H Mrs @
BR2-4279
872 Hooks Billy R BR2-8743
874 Page Albert A BR3-6813

E McCulloch intersects

909 Shular Shirley M Mrs BR3-8946
911 Thompson Florence P Mrs @
BR3-5845
913a Fesperman Lela T Mrs @
BR2-1859
913b Ingold Minnie M Mrs baby
sitter

915 Kerans Columbia G Mrs
916 Leonard Roy BR2-4601
920 Maples Henry C
923 Bass Bollie N @ BR3-4198
924 Holt Marie C Mrs
926 Bowman Ross D @ BR3-3460
928 Rogers Cecil J @ BR3-8180
Rogers J C Oil Serv BR3-8180
930 Snuggs Chas H @ BR4-0477

E Whittington intersects

1005 Christman A Paul @ BR3-3945
1006 Kelly Robt S @ BR2-3960
1007 Bradley Roy T @
1008 Easter J Durmont @ BR2-1103
1009 McPherson Clifton M @
BR2-7937
1010 Peeler W Floyd @ BR2-8733

Wiley intersects

1100 Joy Nursery Kindergarten
Smith David W 272-9914
1101 Wilmoth Lamar V @
1102 Moser Robt M @ BR2-2990
1103 McGinnis Herbert L @
BR3-5723
1104 Tussey Jas S @ BR3-0552
1105 Coley Wm T @ BR3-5432
1107 Hemphill Ross S @ BR2-2404
1108 King Lewis R @ BR3-7402
1109 Harris Posey T @ BR3-5479
1110 Fogleman Geo P @ BR2-3815
1111 Taylor Rush C @ BR4-7231
1112 Murray James C 274-0526
1113 Tompkins Art R @ BR2-0505
1114 Black Bessie M Mrs @
BR3-6440
1115 Hemphill Mary B @
1116 Powell Douglas
1117 Hinshaw John F @ BR3-9186
1118 Grant Dewey H BR5-5494

Andrew intersects

1200 Greeson R Paul @ BR2-4215
1202 Herndon Suwanee @ BR2-9827
1203 Taylor W L 275-5776
1204 Calhoun Bernard H @
BR3-0477
1205 Fogleman Grady M 275-4196
1206 Lloyd Willie B @ BR2-8243

1208 Linker Wilhur J @
BR3-7995
1209 Bruton Arth B @ BR3-3972
Benoit John D
1210 Sears Gene F @ BR3-7097
1213 O'Neal A Chas @ BR5-1605
Twins Bewley Shop BR5-1605
1215 King Emmett G @ plstr
BR2-5443
1216 O'Brien Claude C @ BR3-8712

Burtner intersects

1400 Cook Otis BR3-0422
1401 Jance Jas N BR3-0497
1402 Scarborough Albert M jr @
BR3-7508
1403 No return
1404 Melton Wm A BR4-9937
1405 Piver Clyde H BR4-8637
1406 Coghlan Jas M BR4-7437
1407 Melton Steph @ BR3-0410

1408 Nesbitt B Franklin jr BR3-4953
1409 Dillard Hershel @ BR5-6282
1410 Shirley Geo R @ BR3-5470
1411 Staley Wilson B @ BR2-0071
1412 Crosby Paul L @ BR5-3851
1415 Yates Thos H
1416 Langley Jack R @ BR3-4393

Harrington intersects

Occident intersects

2500 King Roy BR3-5091
2501 Clayton Bruce L @ BR5-9092
2502 Begley Brutus
2503 Messer Sherman W
2504 No return
2505 Vacant
2506 Nerber Clifford BR5-3124
2507 Allen Alma D Mrs BR3-5253
2508 Vacant
2509 Dew Geo E
2510 Parnell Beamon @ BR2-6520
2511 Pegram Danl W 275-6885
2512 May Jos N @ BR5-4773
2513 Berry Geo N @

BELMAR--From Robt west and south,

1 south of Immanuel rd
2506 Putnam Wm R @ CY9-0242
2507 Thigpen Chas H CY9-1777
2508 Hairr Omax @ CY9-2331
2509 Reynolds Douglas W @
CY9-0248
2510 Pickard D Eugh @ CY9-3291
2511 Peeden John W @ CY9-0300
2512 MarloweBilly G @ 299-1761
2513 Dotson Chas C @ BR4-5020
2514 Hedgecock Geo @ CY9-0700
2515 Sherrill ChasW @ CY9-0391
2516 Bullington Jas W @ CY9-0176
2517 Hairr Carl E @ CY9-3330
2518 Whitesell Roht W @ CY9-3445
2601 Collins Floyd D @ BR5-4928
2603 Edmondson Jas H jr @
BR4-0615
2605 Vacant
2607 Anderson Almar
2609 Smith Roy F @ BR5-5745
2611 Paysour Ray A @ BR2-4025
2613 White J Cecil @ BR2-1287
2615 Sauls Melton E @ BR5-7512
Florida ends
2701 Harrington Jay J

Dial 273-6919

BENNER & FIELDS, Inc.

PLUMBING, HEATING and AIR CONDITIONING CONTRACTORS

815 Winston Street (ORD)

Dial 273-6919

**KEZIAH
USED
CARS
INC.**

**QUALITY
USED
CARS**

We Have It

419
Summit Ave.

**DIAL
272-0752**

**HIGGINS
CYCLE
SHOP**



**Lock and
Key Service**

1214
Spring Garden St.
TEL.
272-0272



TERRY D. SHARPE AGENCY

"Complete Insurance Service"

Alma Sharpe Garlow, Owner - Manager - Personalized Service

112 North Mendenhall (Parking at the Door)

Day or Night Dial 274-1202

24

BELMAR --Contd
2703 Stanley Wm H @ BR4-3646
2705 Warren Bobby R @ BR5-4834
2707 Malone Wm W @ BR4-9954
2709 Crowder H Max M BR3-6793
2711 Blevens Mary Mrs
2713 Jones Richd D @ BR3-1371

67

**BELMONT -- From 1907 Jones rd
south, 3 west of Rehobeth Church
rd**

3605 Vacant
3606 Sheppard Jerry T 299-9327
3607 Barricks Jas T 299-7581
3609 Farrar Alex A jr @ 299-8989
3613 Chavis Ellis D
3614 Marshburn Betty P Mrs

12

**BENBOW RD N -- From 1700 E Mar-
ket av south**

105a Burge Johnnie J @ BR4-7560
105b Faison Arth jr
106 Curry Minnie L BR5-7123
107 Griffin Ernie M BR2-3151
108 Washington Chas BR3-9608
109 Brown Earl R BR5-5251
110 Edmonds Russell jr
111 Hampton John B jr BR5-5289
112 Wallace Irving V 274-8544
113 Bailey Janet Mrs
114 No return
115 Rogers Harold L BR2-6244
116 Allen Sob B BR4-7594
117 Reid Paul G jr BR3-2197
118 Jones Isabelle L Mrs
BR3-0396

24

**BENBOW RD S -- From 1700 E Mar-
ket av south**

100 Clark's Serv Sta BR2-9391
108 Dalton Archie
110 Kidd Buford W optom BR2-1735
111 Bradshaw Mary Mrs BR3-5963
112 Laughlin Duella M Mrs @
BR3-2232

113 Winston Mt Life Ins Co
273-2541

114 Harrison Wm C BR2-8307

Nelson intersects
203 Vacant
207-11 Myers Bros Inc scrap metal
BR2-1194 BR2-1195

Sou Ry overpass

30

Cunningham begins
300 Thompson-Arthur Paving
Co Inc rd contrs BR4-5413
TAP-CO Inc asphalt BR4-5413

401 Evans Hunter L
403 Lucas Robt T
405 Gibson John H
407 Haith Mabel G Mrs BR3-3328
409 Minor Fred M 273-1196
411 Hood Willie
413 Dubose Martin 273-6645
415 Bowman Henry O

417 Riles Benj
419 Lawson Ruth
421 Hill Virginia C Mrs
423 McBee Jerry jr BR3-8584
425 Curtis Leon D
427 **Benbow Professional Building**
Blount Alvin V jr phys
BR4-3618
Lee J Kenneth lwyer BR4-3271
Jenkins W Edw archt BR4-3271
Frye Henry E lwyer 274-7647

Perkins intersects
500 Simkins Geo C jr dentist
275-4385
Benbow Road Med Center

Noel Essex C phys 272-2000
501 Hamilton Fredk G @ BR3-7965
502 Leak Arth 273-8598
503 Richmond John A @ BR2-0882
504 Moore Chas C @ BR2-1382
505 Stroud Calvin A Rev BR3-5427
509 Tonkins Ada M Mrs @
520 Grace Luther Mem Sch (side)
E Washington intersects
607-13 Richardson L Memorial
Hosp Inc (nurses home)
273-3687

608 Hayes Estelle J Mrs 273-1014
610 Jeffries Lacy G
612 Frazier Wm F @ BR3-1216
614 Miller Hulda B Mrs @
BR4-8373

616 Wise Llewellyn A @ BR2-4023
Sloan intersects
700 Williamson Gussie H Mrs @
275-1044

702 Varona Clemente BR4-4418
704 Jones Willie BR5-5734
705 Hunter John C @ BR3-1564
706 Faucette Homer G @ BR5-1417
707 Mills Wm BR3-2897
709 Higgins Willie J BR4-5684
710 Cheek King V @ BR3-5550
Cheek's Day Nursery
BR3-5550

Gorrell intersects
711 Moore Winston M jr @
BR4-1188

713 Smith Arth C @ 275-4854
717 Buffaloe Annie T Mrs @
BR5-5252

800 Peterson Wm I @ 273-0759
810 Wynn Wm M @ BR4-3378
812 Eccles Henry C @ BR2-1807
814 DeBerry Culepper R @
BR5-4662

816 Smith Philip @ BR3-5955
818 Day Hezkiah BR4-5234
820 Gray Robt H
822 Floyd Martha A Mrs @
BR2-0451

East Side dr begins

34

E Lee ends
902-08 Vacant
907 Tillman Gonzalo D @ BR3-2233
909 Hines Raymond B @ BR3-1788
910 McLaughlin John C @ BR2-2268
911 Sellars Edna H Mrs @
BR2-7495

912 Barber Wm S @ BR2-1219
913 Enoch Jas T @
914 Jordan John W @ 273-5602
915 Smith Wm M @ BR2-5024

917 Smith Mozelle N Mrs
BR2-9786

E Bragg ends
1001 Chavis Vance H @ BR2-2039
1002 Porter Geo D @ BR2-5396
1003 Peeler Abr H @ BR2-8024
1005 Johnson Walter T @ BR5-2131
1006 Taylor Andrew J @ BR2-9989
1007 Morrissey Lelia O Mrs @
BR2-2772
Morrissey Beauty Shop
BR2-2772
McDonald Sandy N 273-6554
Morrissey Beauty Shop
BR2-2772

1008 Bright Lollie L Mrs @ BR
BR2-9992
1009 Perry John C @ BR3-5005
1010 Raiford Ernest L @ BR2-0391
1011 Taylor Mollie V Mrs @
BR4-0014

1012 Neal Jos C BR3-7295
1013 Milton Stiner E 274-8683
1014 Simmons Lorene Mrs @
BR2-2353

1015 Williamson Sherman BR3-8780
1016 Lee Bessie W Mrs @
BR2-5906

1017 Neal Theophilus E @
BR3-3892

Douglas intersects
1100 Jones Nancy M @ BR3-5025
1101 Snipes J Walter @ BR3-3566
1102 Haygood Preston @
BR3-2760

1103 Davis F Earl @ BR3-2234
1106 Lewis Herman G @ BR3-8182
1108 Echols Clara H Mrs @
BR4-1074

1110 Steele Leon @ BR5-2680
1111 Taylor Cecelema E @
274-2229

1112 Corbett Ellis F @ BR5-3025
1113 Austin Robt S @ BR3-0883
1114 Blue Chas J 273-0089
1115 Turner Wilbur J Rev @
BR2-3761

1117 Tynes Jos W Rev @ BR2-3353
Julian intersects

Broad av intersects
Tuscaloosa intersects

1201 Lytle Frank M @ BR3-2909
1203 Brown Franklin J @ BR4-8080
1205 Taylor Lelia S Mrs @

1301 Evans Geo H @ BR2-1639
1303 Leary John S @ BR2-6607
1304 Burnside John L @ 272-4271
1305 Coley Davis S @ BR5-2234

1306 Nance Gilbert E @ BR5-5075
1307 Walden H Ruffin jr @
BR2-4090

1310 Fisher WmJ @ BR2-4819
1401 Wells Wyoming Rev @
BR3-2046

1404 Hughes Walter J @
273-6291

1412 Miller W Lloyd T @ BR2-1100
1413 Bright Jas F @ BR5-7570

36

Ross av intersects
1500 Henry John D @ BR3-5355
1503 Dennard Turner H @ BR2-9872
1505 Delano Lionel D
1506 Winchester Clarence M @
BR4-4234

SAVES TIME READY MIXED CONCRETE COMPANY SAVES LABOR
For Prompt Delivery
Dial 275-2515 1424 Mill St.

H. L. COBLE CONSTRUCTION CO.

ALL TYPES OF BUILDING CONSTRUCTION

415 N. Edgeworth

Tel. 274-0137



25

BENBOW RD S--Cont'd
1507 Snipes Clinton T @ BR5-2990
1509 Sapp John W @ BR3-2179

Stevens intersects
1604 Woods Naurice F @ BR2-3780
1605 Vereen David P
1607 Grant Blanche T Mrs @
BR3-7376
1608 Kendall Hugh H @ BR4-4195
1610 Weathers Lester G @
BR5-7432

Midland intersects
1701 Carraway Ernest B T @
BR4-5610
1706 Miller Mary K Mrs
1708 Cunningham Jimmie @
BR2-5253

Hutton begins
Diffle begins
1800 Anderson Wm C @ BR2-0704
1801 Clark Lucy H Mrs @
BR5-2326

1803 Godbolt John @ BR3-6189
1805 Summers Walter
1809 No return
1811 Jackson Arth F @ BR5-2394

South Side Blvd intersects
1900 Jeffries Jones E @ BR3-7323
1908 Rogers Chas R @ BR3-6421
1910 Taylor Luther S @ BR3-0362

Curry intersects
2000 Thacker Adolphus A @
BR4-4901

2001 Lightford Wilton @ BR4-4137
2002 Gant Arlington V @ BR3-4610
2003 Vacant
2004 Blair Ezell A @ BR5-5192
2005 Galloway Elbert L BR4-9761
2007 Holt John R @ BR5-5156
2008 Wright Arnell D BR4-4212
2009 Graham Louise Mrs @
BR5-2633

2100 Tatum W Berkeley @ BR2-0676
Larkin intersects
2100 Wallace Latham jr @
BR5-3063

2102 McMillian Alex BR2-1250
2103 Under constn
2104 Bailey Frank L @ BR5-4034
2105 Gant Geo W @ BR4-3846
2106 Sanders Nathan H @ BR3-0227
2109 Thompson Robt @ BR4-7301
2111 McKoy Fred D @ BR2-1743
2113 Richards Lewis @ BR3-0712

Britton intersects
2200 Hayes Danl H Rev @ BR2-1095
2200 Kittrell Edw I @ BR5-1067
2202 Shuler Mary S Mrs @
BR3-4804
2203 Davis Frank jr @ BR2-2934
2204 Caldwell Marian Mrs @
BR2-3187
2205 Collins Eug F BR2-2079

Asheboro intersects
BENJAMIN PKWY--From Westover 9
ter northwest, 1 northeast of
Mimosa dr
--- Kiser Junior High Sch BR2-3064 69

Green Valley rd ends
Fairway dr begins
901 Vacant

905 Settle H Clay @ BR3-0622
907 Bramlett Jos L @ BR5-4771
909 Moffitt Brandy F @ BR2-6511
911 Chamblee Jas P @ BR4-5529
913 Abel Carl R @ BR5-3060
915 Bateman Robt M @ BR4-5826
917 Andrews Michl J @ mgrs agt
BR3-6775

Pembroke rd intersects
1003 McBryde Bernie V @ BR5-1061
1005 Curl Katie B Mrs @ BR4-4764
1006 Guilford Hills Park Inc
1009 Sharpe Robt BR4-3052
1011 Joyce Geo M @ BR2-2449
1015 Coble H Vernon @ BR2-9939
1019 Vacant

Cornwallis dr intersects
Gracewood dr ends 54

Surry dr ends
Fernwood dr ends
1300 Cockerham Walter C @
Pinedale rd intersects
1411 Parkway Bapt Ch 274-6388

Gracewood dr ends
1501 General Greene Sch BR2-2380
Battleground av intersects

BENNETT--From 1000 Perkins south
205 Malone Jos
206 Jones Wm D
207 Young Jesse
208 No return
209 Poole Theresa L Mrs
210 McDonald Worth W BR4-9001
211 Walton Chas
212 Briggs Wm

W Washington intersects
301 Walton's Soda Shop
Walton's Radio & TV Serv repr
301b Murdock's Studio photog
303 Vacant
305 Lee Kenneth
307 Smith Ted G
309 Harris Jessie Mrs @ BR2-1676
311 Wooden Delilah D Mrs @
BR4-7066
313 McCain Pearl S Mrs
Armstrong begins
401 Vacant
401½ Ashley Cath Mrs
403 Greene Elbert D
405 Bingham Alf B @
407 Miller Hettie J Mrs @ BR3-6230
411 Castle Willie L Mrs @ BR3-9644
413 Hazel Lucille A BR3-4174
415 Roseboro Eliz L Mrs BR5-6192
417 Rollins John T @ BR3-4678
419 Hamlet Robt @ BR3-3748
421 Westerband Henri M @ 275-1734
425 Winchester Lelia M Mrs @
BR2-2656

427 Jackson Mabel Mrs @ BR4-3643
Gorrell intersects
501 White Elijah
509 Shuford John W Rev @ BR2-7308
511 Scales Florence W Mrs
BR3-8416
511½ Cade Ida H Mrs BR2-8794
515 Foster Lonnie A @ BR4-8485
517 Allen Annie M @ BR3-6213
519 Withers Florence B Mrs @
BR3-7584

523 Peake Herman L BR4-5108
525 Vacant
E Lee intersects
605 MacKeiver Jas
609 Thom Eliz Mrs BR3-4627
611 Castle Julia S Mrs @ BR3-0884
612 Baynes Sadie W Mrs BR3-1140
613 Eaton Rosa
614 Mackins John
615 Marrick Peter BR4-0689
617 Goldie Aggie
619 Martin Walter W BR2-9900
621 Thom Mable Mrs BR5-3264
623 Holmes Leslie C
625 Glover Bessie
627 McCormick John W
E Bragg intersects 34

723 Frazier Luther D @ BR4-5713
735 Miller Mary A Mrs @ BR5-2191
800 McNeil John L
802 McZorn Jos
804 McCormick Geo
805 Smith Chas H @ BR3-2749
806 Mack Ernest @ BR4-7433
807 Headen Nettie 273-5995
808 Williams Louis
810 Boney Lissie H Mrs
812 Nelson Minnie Mrs 275-8321
814 Henderson Estelle S Mrs

Douglas intersects
901 Waddell Alf H @ BR5-1085
902 Powell's Gro
903 Tatum Lester @ BR4-0149
904 Carpenter Hurrill L @ BR3-6063
907 Greene Leona Mrs BR5-6295
913 McCray Wiley M BR4-8775
913½ Foust Jessie M Mrs
915 Coltrane N Nathl @ BT4-8324
917 Hughes Aubrey T BR4-4725

Morris begins
1001 Stringfellow Harvey @
BR4-1897
1003 Johnson Wm @ BR5-7916
1007 Allen Ora
1009 Jones Ora W Mrs @ BR5-8771
Julian intersects
(Not open bet Julian and Dale)
Broad av intersects
Dale ends

BENTON--From 4109 Lawndale dr 54
west, 1 north of Wray way

BERKLEY PL--From 200 S Chapman 39
west, 1 south of W Market
2304 Winbish Chas C @ BR2-4958
Waverly way begins
2308 Mitchell Merle M Mrs @
BR2-4991
Mayhew Willis B well driller
2407 Lassiter Eunice M Mrs @
BR2-1884

2409 Kendall Virginia Mrs @
BR3-2083
2413 Pugh Harold E @ BR2-7951
2417 Sapp Armistead W jr @
BR5-5883
East Greenway S ends
West Greenway S ends
2504 Mann Lowell K @ BR2-0623

432 N. Eugene Tel. 275-6447
YOU CAN'T GO WRONG WITH
1304 E. Bessemer Ave. Tel. 273-9406



STRONG TIRE SERVICE, INC.

BREWER PAINT AND WALLPAPER COMPANY



- Residential
- Commercial
- Industrial
- Wallpaper
- Vinyl Wall
- Coverings

1424 Westover Ter.
TEL.
274-5403

NORTH STATE PYROPHYLLITE CO., INC.

PACO REFRACTORY PRODUCTS

FURNACE LININGS — 706 Rucker St. (Pomona)

FIRE BRICK Tel. 299-1441

P.O. Box 7247

THE FINEST
IN ROOFING
and
BUILDING
SUPPLIES

N. C. MONROE
CONSTRUCTION CO., Inc.
GENERAL CONTRACTOR
2710 Martinsville Rd. P.O. Box
Dial BRoadway 3-2589 Drawer 359



DIXISTEEL BUILDINGS

(Forever Beautiful)
Commercial - Industrial - Institutional
Suitable for just about every need
For further information, Call
N.C. Monroe Construction Co., Inc. 8Roadway 3-2589



ROLL ROOFING

ASBESTOS
AND
ALUMINUM
SIDING

BUILT-UP
ROOFING

SHEET METAL
WORK OF
ALL KINDS

- CHIMNEY CAPS
- FIRE SCREENS
- GUTTERING
- BLUE RIDGE PAINT
- ROOF VENTILATORS
- FURNACE PIPE
- EXHAUST FANS
- MAIL BOXES
- DOOR CANOPIES
- ORNAMENTAL BLINDS
- ROOF COATINGS and CEMENT
- NAIL-ON-BRICK
- RANGE HOODS
- CRAWL SPACE COVERS
- ASBESTOS BOARD
- DOOR KNOCKERS

HODGIN
Roofing
&
Supply
Co. Inc.

921-923 W.
LEE ST.
P.O. Box 1984
TELS.
BRoadway
2-4607
and
BRoadway
4-4041

BERKLEY PL—Contd
2506 Chamberlain Gladys C Mrs @
BR5-7893
2507 Ross Chas B jr @ BR3-6296
2508 Voight Ward F @ BR2-8954
2509 Boone Thos N jr @ BR5-3489
2511 Walz Geo F BR4-0033
2512 Jones Robt M Rev 272-7305
2513 McEntire Kathryn W Mrs @
BR3-1141
2514 Carson Mary R Mrs @
2515 Dixon Ross C @ BR4-4872
2516 Wharton Magdalene M Mrs @
BR3-3278
2517 Stocard Ben B jr @ BR3-0275
2518 Frocky Anna M Mrs @
BR4-3734
S Elam av intersects

**BERKSHIRE—From 201 S Lindell rd
northeast, 1 west of Northridge rd**
105 Tingen Donnie D @ 299-8159
106 Patterson Roy L 299-6774
107 Vacant
108 Padgett Robt J jr @ 299-8060
109 West Duncan D jr @ 299-8475
110 Florence Geo B 299-7184
111 Poteat Geo A @ 299-7110
113 Kalpaign Harry S @ 299-9440
115 Swaim Nida M @ BR2-1390
116 Wade Eliz E Mrs @ 299-8230
117 Lewis Mollie Mrs 299-9305
118 Whitehead Frank A @ 299-9627
119 Strickler Wallace A @ 299-9212
120 Schlueter Jack N @ 299-6345
122 Crain Eug B jr 299-7658
123 Underwood Richd D @ 299-7533
125 Lynch Ney A jr @ BR3-3506
127 Grant Harold R @ 299-9606

**BERNARD (White Oak Cotton Mills)—
From 1403-17th north**

Cone blvd intersects
3102 King Larry E @ BR4-1221
3103 Billings Rex G @ BR4-9833
3104 Bingham Jas W @ 275-3414
3105 Royal Bernon E @ BR5-3000
3200 Garrison Jas W @ BR4-4404
3201 Yow Richd A @ 275-5884
3202 Thomas Benj W jr @ BR5-8890
3203 Jarvis Grady A BR2-0659
3204 Romita Nick N @ 273-3732
3206 Garbor Stanley H @ mfrs agt
BR2-3437
Fitzgerald pl ends
3208 Kimes John G @ 275-3475
3210 Beach Darwin E @ 275-3952
Twain rd ends
3212 Saunders Richd C @ BR3-1635
3216 Thomas Zeb V @ 274-5912
3218 Barnes D Earl @ 273-7224
3220 Erwin Clyde E jr @ 272-7778
3222 Swiney Albert M @ 272-7603
3224 Lowe David A @ 274-5543
3226 Harnsberger John S @ 275-0632
3228 Seagros Larry W @ BR3-8449
3230 Wright Jos G @ BR5-6995

**BERNAU AV—From High Point west,
2 north of Hilltop rd**

4105 Winslow Grace S Mrs @
299-6515
4106 Dugger Thurman T @ 299-4817
rear
Dugger's Devices Co machinery
mfrs 299-4817
4121 Bridges Charlie L @ sand and
gravel 299-6654
4122 Cline Joe E
4124 Martin Wm R @
4126 Harvell Larry F @
4127 Johnson Faye H Mrs
4202 Lawrence Jas H @ 299-6256
4205 Thomas Nathl @ 299-4178
Fairfax rd intersects
4311 Wilson E Nora Mrs @ CT9-0656

**BERRY LA—From 3806 Manor dr
southeast, 1 east of S Holden rd**

**BERTIE—From Trogdon west, 2 east
of Valley Park dr**
2005 Heath Jos W @ BR4-5512
2007 Smith Alf G @ BR3-9364
2101 Thompson Albert J @
BR5-7884
2103 Alton Nancy B Mrs
2105 Stanley Ray T @ BR4-5242
Oak intersects
2201 Wilf arms Leo jr 273-7289
2203 Stezer Boyce L @ BR4-3274
2205 Bailiff Jas C @ BR3-0424
2206 Parrish Jas J @ BR3-6341
2207 Ganim Geo K @
2208 Brame Wayne O @ BR5-5784
2209 Dillard A Very U @ BR2-0111
2210 Cashion Fullam H @ BR5-3096
2211 Wilson Wm L 275-6960
2212 Blankenship E Glenn @
BR5-3986
2213 Lackey Harry R @ BR3-0150
2214 Jeffus C Oliver @ BR5-4424
2215 Alston Joe K @ BR3-6309
2216 Pearman John B @ BR5-2123
2217 James Kenneth S @

Marion intersects

Boyd intersects

**BERWICK—From Melview south, 1
east of High Point rd**
1403 Lookabill John F BR5-0026
Ellington intersects
1505 Odom John P BR2-2712
1506 Cobb John W @ 275-0301
1508 Stone David L @ BR5-4774
1510 Page Willie F @ BR4-8333
Maywood intersects

**BESSEMER AV E—From 100 N Elm
east, 1 north of E Hendrix**
105 Apartments
1 Rumley Laura
2 Murray Anne B Mrs BR3-3055
3 Flowe Mabel H Mrs nurse
BR3-2508
4 Reeves Maxine F BR3-0723
Street continued
106 Yeatts Rubin B @ BR2-1734
107 Clary H Eldridge @ BR2-7632
108 Pugh Eva M Mrs @ BR4-6693
110 Guess Jos W @ BR2-4637

Magnolia intersects
200 Stone Geo P @ BR2-0626
Lowry John A mfrs agt
201 Fairfax Apartments
Apartments:
1 Sims Gertrude B Mrs
BR3-2789
2 Reilly Lena C Mrs BR5-0130
3 Vacant
4 Stockton Frances R Mrs
BR5-3156
5 Brownfield Augusta BR5-4119
6 Ellison Muse B Mrs BR2-1752
7 Jensen Louise 274-0637
8 Vacant
9 Kellar Jas W BR4-0279
10 Edison Frank A
11 Howard M Linda BR3-0377
12 Vacant

203 Shirley Apartments
Apartments:
1 Bateman Mamie G Mrs
BR3-0983
2 Sawyer Martha L 274-5742
3 Vacant
4 Younce Lois S Mrs BR3-8884
5 Keeling Grace E
6 Wood Valeta N Mrs BR4-8125
7 Clement Josephine G Mrs
BR5-9076
8 Blalock Gladys H BR4-4547
9 Britt Mettie T Mrs
10 Tomlinson Alvin A 275-9018
11 Murphy Frances L BR2-5358
12 Yates Eliz W BR4-7983

Street continued
205 Murphy J Calvert BR5-5293
207 Whitfield Blanche J Mrs @
corsetiere BR4-1746
208 McDonald Wm R @ 274-4648
209 Moore Gladys Mrs 272-8293
209 1/2 Stanford Brenda I Mrs nurse
210 Rumpf Max M @ BR4-7748
211 Floberg Mary C Mrs @ BR2-6748
211 1/2 O'Brien H F 274-7919
212 McCaskey Robt C @ BR5-5595
212 Williamson Dewey A BR2-2704
213 Morrison Eva M Mrs @
BR3-6675

Olive intersects
301 Wicker Zebulon R @ BR3-9248
301 1/2 Bush Chester A BR4-7459
302 Longan Eliz C BR5-2056
302a Caster Lloyd H BR4-5277
303 Fitch R Holt @ BR4-4840
304 Makedonas Thos @ BR2-6312
305a Couzens Arlene S Mrs
305b Lawrence Ida L Mrs 275-4802
305c Beck Doris G Mrs BR5-4014
306 Russ Theo BR5-8974
307 Sessoms Fred A @ BR2-2962
308 Harrell Benj F @ BR2-1332
Harrell Carolyn R Mrs nurse
309 Grisso E Saml @ BR2-2314
Cherry begins
400 Archer W Harold @ BR3-5065
401 Thornton Buster G 273-9688
402 Noah Lawrence B @ BR3-7375
405 Loflin Phyllis S Mrs @
BR3-2275
407 Stamper Walter M @ BR2-3498
Newman Earl W 275-4218
Church intersects

DIAL
292-2249



FIELDS and LEFTWICH

"Serving Greenshoro and Guilford County for 25 Years with Esso Products"
FUEL OIL - AUTHORIZED DEALER - KEROSENE
2618 West Court St.



DIAL
CYpress 9-6121

24 Hour
Ambulance Service
Oxygen and Two Way
Radio Equipped
Dial
272-5158

HANES-LINEBERRY FUNERAL SERVICE

"The Home of Thoughtful Service for 43 Years"
COMPLETELY AIR-CONDITIONED
401 W. Market St. Dial 272-5158

Member by Invitation



National
Selected Morticians



- REAL ESTATE
- MORTGAGE
- LOANS
- PROPERTY
- MANAGEMENT

**DIVIDEND—
PAYING
AUTO AND
HOME
INSURANCE**



503 N. GREENE
P.O. BOX 3483
**DIAL
273-1967**

**Greensboro
RAVE LODGE**

- 59 Units Of
Solid
Comfort
-
- Air Conditioned
TV in Each
Unit
-
- In Room
Coffee Service
-
- Elevator
-
- Swimming Pool
-
- 24 Hour
Switch Board
Twx Board
-
- 229 CHURCH
TEL.
273-5512

- BESSEMER AV E--Contd
- 10**
- Sou Ry (underpass)**
510 Miller Dewey H © BR5-3977
512 Huffman Fleeta P Mrs 275-3423
516 Braswell Harvey V © BR5-6648
518 Newman Lillie S Mrs 275-5341
- Percy ends**
Cypress intersects
Summit av intersects
156 Summit Center Jwlr's Inc
BR4-1884
917 Wachovia Bank & Trust Co (br)
BR5-0411
918 Dick's Shoe Shop (br) BR4-5803
920 Summit Center Clns & Laundry
BR4-2765
922 Coble's Summit Center Barber
Shop
924 Daurity's Beauty Salon
BR3-6777
- Park av ends**
926 Bessemer Curb Mkt gros
BR5-1655
928 McKnight Hdw Inc BR3-1943
934 Summit Lawn & Garden seed
retail BR3-3530
938 City ABC Bd Store No 8
940 Ready-To-Paint Furn BR4-1046
942 Appliance & TV Center Inc
BR5-4536
- Circle dr ends**
Homeland av intersects
1060 Cole's Gulf Serv gas sta
BR4-9236
U-Hal Co trailer rentals
BR4-9236
1100 Burnett Oscar & Co investments
BR2-8179
Bessemer Improvement Co
real est BR3-0560
Summit Center Merchants Assn
BR2-8170
- 1101 Watson Engineers consulting
BR5-7275
- rear Vacant
1103 May's Amoco Serv BR4-9151
1105 Dixon & Waynick Co Inc
pimbs 274-3208
1115 Morris's Esso Serv 274-9433
1120 Bates Nitewear Co Inc (Plant
No 1) mfrs BR5-7287
- Westside dr begins**
1200 G I 1200 The genl mdse
273-3488
Reddick G D Inc whol genl mdse
BR5-7691
Greensboro Surplus Inc genl
mdse BR5-7691
- 1201 Rayle Texaco Serv Sta
BR2-8577
- 1203 Arrow Constn Equip Co (br)
rentals BR5-4501
1205 Minute Sandwich Shop
BR4-9400
1211 Lawson Off Sup Co BR2-4107
- Headquarters dr begins**
Oakmont av begins
1300 Daniels Sunoco Serv 274-9206
1301 Etna Serv Sta 274-9478
1303 Lowes Used Cars BR5-3244
1304 Strong Tire Serv Inc (br)
BR3-9406

- 1310 Ernie's Kwik Stop Barbecue
BR2-0685
1312 Lighting Sp Co lighting fixtures
BR5-5857
1313 Seven-Up Bottling Co of Gboro
Inc BR2-5026
1316 Strickland's Ornamental Iron
& Welding Co 274-1549
- Arnold begins**
1401 All-Star Enterprises Inc bowling
sup BR4-0209
1403 Vacant
1501 Carolina Bowl of Gboro Corp
bowling BR2-3131
Carolina Bowl Snack Bar
1516 Custom Cabinet & Furn Mfg Co
BR3-0741
Bell Boyd Mach Co BR5-2669
Merchants & Mrs Hdw Inc
273-9717 272-5543
- Headquarters dr ends**
Tucker intersects
1600-04 Little Duffer Miniature Golf
rear Summit Bantz-Bouncer Trampo-
line Center
1601 Piedmont Toy & Specialty Co
Inc 275-1375
1605 Monroe's restr BR4-9316
1606 Sparkle 3 Minute Car Wash No 2
BR4-8674
1611 Davis Auto Sls Inc used cars
BR3-8410
1616 Dewey's Texaco Service
274-9134
- Huffman intersects**
1700 Humble Oil & Refining Co (dist
ret sch) BR4-2538
1710 Humble Oil & Refining Co (dist
ofc) BR3-3456
1712 North Carolina Natl Bank (br)
274-2381
- Winston intersects**
1800 Helms Mtr Exp Inc BR5-1643
1801 Thomas & Howard Co Inc whol
gros BR2-5171 BR4-2878
East Bessemer Tenneco Serv
gas sta BR4-9420
1802 Service Distributing Inc gas sta
BR4-9358
- Elmer begins**
Gateway av ends
1900 Greensboro Mfg Co shirt mfg
275-8411
- Warehouse intersects**
2015 Edgcomb Steel Co 275-8421
Goldsboro intersects
2100 Rucker Whol Co Inc beer
BR2-5746
2103 Kirkman & Koury Inc bldg
contrs 274-8401
Williams W F real est
- Raleigh intersects**
- 2200 Berry Coal & Oil Co (main ofc)
273-8663
- English intersects**
2209 Phillips Pure Oil Serv gas sta
272-9684
2800 Alpat Servaround restr
BR2-9581
2801-07 Heise Shopping Center
2801 Webster's Crown Serv gas sta
BR5-3761
Webster's Frank Steam Cleaning
Serv 275-3761

- 2803 Bessemer Bi-Rite Super Mkt
gros BR2-9748
2804 Kontoules Gus D ©
2805 Bessemer Avenue One Hour Clns
272-0253
2807 Bessemer Drug Co BR2-3106
2808 Heise Robt F © BR3-3098
2811 Biff-Burger Drive In 274-0563
2820 Hennis Ft Lines Inc 275-1627
2800 Lowdermik Elec Co BR4-4973
BR2-7571
Lowdermik Florist BR3-1640
Lane's Launderette self serv
Indry
Madison Dolly Thrift Store
bakery
- McPherson begins**
2801 No return
2802 Foster J C
2810 Taylor John R Co Inc bldrs
BR4-8471
Holiday Inns of Greensboro
(ofc) BR4-8471
2812 Norwood Curtis M © BR4-7733
rear Greensboro Rubber Mat Co mfrs
BR4-7733
2822 Richardson Jas W © BR4-4804
2825 Heath Ross Ins Agcy BR5-7662
2831 Newman Robt W ©
Rollins begins
3001 Vacant
3002 Beverly's Barbecue restr
BR4-9540
3005 Martin Jas B © BR3-5870
3006 Hancock John W
3010 Orkin Exterminating Co Inc
BR5-3316
3011 Simmons Wm J © BR4-7408
3013 Baysinger Baxter L ©
BR3-1989
- Brooks ends**
3107 Clay Woodrow H BR3-4005
3108 Slate's Used Cars BR4-9776
3109 Beal W Milton BR3-7522
3111 Barber Thos D
3113 Howard Frankie L Mrs 275-2089
3200 Mac's Curb Mkt gros BR3-0238
- Apartments:**
1 Caffe Corrine Mrs
275-6033
2 Sestito Pete
3 Stone Gaynell W Mrs BR5-4496
4 Hess Evelyn B Mrs BR5-7031
- Street continued**
3291 Mason Jas E © BR2-3430
3295 Hamlet Estelle © BR2-2075
- Waugh begins**
3301 Russell Ethel Mrs
3302 Danner Mae I 272-4077
3303 Reavis Jas V 275-6981
3304 Foster Claytie W Mrs © board-
ing hse BR2-3690
3306 Sawyer S Ernest © BR4-0384
3309 Smith Lucy W © BR2-5480
3310 Hunter Lula S Mrs © BR2-5624
Chambers Bessie H Mrs ©
BR2-5624
3311 Vacant
3312 Howard Ruben T 275-2796
3318 James Harry L © BR3-7917
- 3319 Apartments**
A Jessup C Paul BR2-2021
B Vacant
C Ellis Albert D 272-5960

GUILFORD ELECTRONIC SUPPLY, INC.
WHOLESALE ONLY
DISTRIBUTORS OF ELECTRONIC SUPPLIES AND EQUIPMENT
233 E. WASHINGTON ST. TEL. 275-1385

WHY PAY MORE!

When
Financing
or
Refinancing

— • —

Compare
Before You
Buy
or
Borrow

— • —

E. B. STONE FINANCE CO., INC.

DIAL
275-9509

500 N. Greene St.

Nuckles Restaurant

- Barbecue
- Steaks
- Seafood
- Chicken

Car Service
Counter and
Booth Service
Private Dining
Room

3200 N
O'Henry Blvd.

Dial
275-3029

Nuckles Barbecue

3103
Summit Ave.

Dial
272-9190

SOUTHSIDE HARDWARE CO., INC.

COMPLETE SERVICE IN HARDWARE
FOR OVER SIXTY YEARS, A COMPLETE FARMERS'
AND BUILDERS' SUPPLY SERVICE
TELEPHONE 272-2106

HARDWARE
523-25 S. ELM
TEL. 272-2106

BESSEMER AV E--Contd
3319--Contd
D Johnson Irene C BR3-9671
Street continued
3320 James Alice W Mrs @
BR4-4126
Holt av begins
3401 Parrish Geo C BR3-4151
3425 Harris Chas R jr @ BR3-9436
3437 Harris Wm F @ BR3-2506
rear Kington-Harris Paint Co contrs
275-3091
3448 Jarvis B Ray @ BR3-5108
3449 Harris Chas R @ BR2-0673
3450 Turner Nona A Mrs @
BR2-8985
3451 Jenkins Edw C @ BR4-7030
3452 Ellington Frank T BR4-9923
3453 Williams Fred S @ 273-2730
Williams Fred S Paint Co contrs
273-2730
3454 Bessemer Bapt Church
BR2-7122

Pennsylvania av begins
3519 Sparger Henry M @ BR2-0195
3521 Quinn Miriam A Mrs @ 272-3515
3525 Walton Claude S

Delancy ends
Willard begins
3600 Kivett Virginia M Mrs
BR3-5388
3601 Friddy Ruth V Mrs BR2-6594
3602 Sykes Edith M Mrs BR3-3088
3603 Geringer Vance R @ BR3-9657
Bessemer Beauty Shop

3604 Johnson Dolph M @ BR2-3607
3606 Peterson Gordon L 272-1806
3608 Denny Mary F Mrs @ 272-1464
3611 Blythe Norman L Rev BR2-4458
3612 **Apartments**
A Salios Emma J Mrs 273-2416
B Watkins Myrtle D Mrs
C Bowman Margie Mrs nurse
D Cox Jeanette J Mrs BR5-6096

Street continued
3635 Degrotte Mary B Mrs @
BR2-8845
Sykes av intersects
3700 Hinshaw Robt N @ 272-0989
3701 Harris Arth J @ BR3-7866
3703 Durham Paul W @ BR4-6946
3704 **Apartments**
1 Taylor Ozeille G Mrs 273-9344
2 Payne Curtis W BR4-4531
3 Woodell Myra L

Street continued
3706 Younts Lois G Mrs @ BR2-4209
3708 Bessemer Presby Church
BR5-1222
3709 Vacant
3710-14 Bessemer High Sch 273-1232
3711 Latta Eug W @ BR3-1117
Saunders David C.
3713 Hauser Jos J Rev BR3-2476
3715 Bessemer Meth Church
BR5-7061

Dockery ends
3801 Gingham Edith M Mrs @
BR2-0610
Gingher Clair H & Sons mfrs
agts BR2-0610
3803 Lowdermilk H Clinton @ mason
contr BR5-6026
3805a Langley Frances H Mrs @
BR2-6926

Surratt Frances Herring
Beauty Shop
3805b Hatcher Thelma B Mrs
BR5-2671
3805c Vacant
3811 Simpson Kelly A @ BR4-0552
3813 Franklin's Drug Store No 4
BR5-7657

Elwell av begins
3900 Marshall Harley Q @ BR3-0603
3901 Spotlight Esso Servicenter
274-9197
3902 Brady Margt M Mrs @ BR5-6854
3903 Southeastern Sight & Sound
Corp 275-6412
3903½ Bankers Life & Casualty Co
inc BR5-6143
Farmer Robt L dentist
272-2732
Reixair Sales and Serv vacuum
clns BR4-6578
3904 Haitcock Harry
3905 Vacant
3905½ Mahafee W Collins phys
BR5-6174

3906 Brady's Clns BR3-3031
Brady Jack L Grading & Clear-
ing Serv BR3-3031
3907 Pennis Ins Agcy Inc 272-6167
3908 Modlin Cafe BR4-0170
3909 Jackson Plmb & Hg Co
BR2-1286 H 275-8911

3910 Lauderama
3910a Bessemer Barber Shop
274-9369
3910½ Shepherd Robt
3915 Lyman Atlantic Serv Sta gas sta
274-9162

Huffine rd intersects
4001 Central Carolina Rehabilitation
Hosp Inc BR3-8631

Raleigh rd begins
E Market ends

**BESSEMER AV W--From 1000 N Elm
west, 1 south of Wendover av**
111 Bernau Rudolph C @ BR2-1039
112 Cartland Sarah P Mrs @
BR2-9963
112½ Thomson Perrin D
114 Spencer Richd E @ 275-7549
115 McArthur Ola B Mrs @
BR2-1295

Carolina intersects
200 Fuller Kath B Mrs @ 273-3136
201 Wimbish Robt S @ BR2-1446
202 Straughan Alice M @
Straughan Mattie H @
BR2-7390

207 Farrell R Dewey @ BR2-2536
208 Smith Helen L @ BR2-5732
209 Leonard Wm A jr @ BR5-4342
211 Mott John C Rev BR4-1419

Virginia begins
303 Acree Pendleton J @ BR5-5813
305 Shaw J Bernard @ BR3-7903
306 Clement Mary L Mrs @
BR2-5825
310 Dungan Larry M @ 272-2081
314 Egerton Lawrence @ 275-4092
318 Broadhurst Edgar D jr @
BR3-3552
322 Callum Jas R @ BR3-1504

Stone Billie C Mrs nurse
BR4-1374
Batten Eddie M

Parkway intersects
N Eugene ends
Bessemer ct begins
401 Kelleher Genevieve B Mrs @
BR3-4586
403 Ogburn Saunders L @ BR2-3884
Ogburn Co The landscape gdnrs
BR2-3884

404 Coltrane Annette D Mrs @
BR3-3186
405 Wyrick Lucy D @ BR2-2897
406 Rhodes Geo H 274-0156
407 Smyre Jerry M BR4-0446
408 Kent Oma R Mrs @ baby sitter
BR2-5316

409 Holt Viola N Mrs @ BR2-9710
410 Smythe Lorene B @ BR2-7286
412 Platt Kenneth M @ 275-4703
414 Garner Elbert H
416 Wayneck John W @ BR3-6003
Wharton ends

(Not open bet Wharton and Latham rd)
Latham rd intersects
800 Crow Ronald W BR5-8057
801 Shoenthal Ben Z BR4-7183
802 Bailey Robt C 275-3891
803 Mayo Paul jr @ BR4-2661
804 Steck Fredh J BR5-2210
805 Siegel Leo A @ BR3-3523
806 Taylor Walter G BR4-6037
807 Kellam Wm J BR5-5944
808 Spencer Helen H BR5-5367
809 Hendrix Chas L 274-0251
810 Byars Robt J 274-1698
811 Allen Leon BR3-5234

812 Vacant
813 Kennedy Walter J
814 Barkley Robt E BR4-2716
815 Dameron Chas E 272-2422
816 Sills Wesley A BR4-1124
817 Hand Albert F 274-6040
818 Adams J Herman
819 Covington Marion S Mrs
273-2968

820 Carter Winford E BR4-0926
821 Weber Paul E 272-5543
822 Riley John W mfrs agt BR3-0198
823 Halpern Murray BR2-8703
824 Clark John B 275-8039
825 Jones Abram D jr 273-3000
826-28 Vacant
827 Hall Ronald G
829 Roelker Sarah A Mrs 272-4683
830 Wannall Jas R 275-2178
831 Vacant

832 Ramsey Donald B BR3-6214
833 Maxey Loyd D 274-7818
834 Vacant
835 Bullock Thurman M jr 274-6291
836 Mitchell Helen A jr 273-2673
837 Friedman June R Mrs BR2-6254
838 Tannenburg A Raymond
BR4-7787

839 Snyder Franklin A 274-5092
840 Roddy Oliver F 273-8560
841 Furr Lowren E 274-9881
842 Woltz John M jr BR4-4210
843 Vacant
844 Dowd Shirley G 272-4848



LOWDERMILK REALTY INC.

REAL ESTATE
SALES — APPRAISERS

"If It's Real Estate,
It Will Pay You To See Us."

INSURANCE

M. L. S. 1044 W. Market St. Tel. 275-8536

LEWIS CONTRACTING CO.

CONCRETE CONSTRUCTION — ASPHALT PAVING

348 W. LEE ST.

(SEE PAGE 51 BUYERS' GUIDE)

DIAL 272-0118

29

BESSEMER AV W--Contd
 845 Weaver Michl H 273-9355
 846 Kindley Betty B Mrs 274-8110
 847 White W Dunlop jr BR5-5882
 848 Homola Chas S 275-3708
 849 Bald Robt H BR4-0752
 850 Smith Lou Ann
 851 Tripp C D 273-2716
 852 Pulliam Richd W BR4-6766
 853 Guyes Leonard J BR5-2288
 854 Quinn Chas H 274-3853
 855 Williams Jack K BR4-8940
 856 Howell Robt P BR3-9571
 857 Morrissett R Edw jr 275-8124
 858 Leach Jack 272-8250
 860 Holyfield E Paul BR3-6263

Hill intersects
 900 Miller Edwin H jr 274-4434
 901 Geller Saml BR5-2050
 902 Bershtein Jacob BR5-7101
 903 Lazenby Robt W 273-8348
 904 Jones Harold T del serv
 906 deGosztonyi L K Mrs mus tchr

Grayland intersects
 1005 Rice Beverly A Mrs 272-2049
 1006 Bish Henry L @
 1007 Brooks Wm T @
 1008 Edens T Russell @ BR5-4250
 1009 Hammond Chas M @ BR5-3497
 1010 Nelson Willie L @ BR3-5128
 1101 Linder John L @ 273-9238

Cleburne begins
 1101 Linder John L jr @ BR3-9238

Idlewood dr intersects

Paul begins
 1301 Poston Bryant L 274-5374
 1302 Morris Mary M Mrs BR5-2610
 1303 Vacant
 1304 Vacant
 1305 Gordon Bertha B Mrs @
 BR2-5444

Battleground av intersects
 1405 Barfield John L BR5-8130
 1405 1/2 Vacant
 1409 Hayes Lonnie
 1409 1/2 Neeley Maggie Mrs
 1410 Johnson Maggie Mrs
 1411 Cannon Rose Mrs
 1411 1/2 Henderson Melissa
 1412 Thompson Jas
 1413 Phifer Henrietta Mrs
 Williams Jessie Mrs
 1414 Feenley Buster
 1416 Mayo Evelyn Mrs

Retreat intersects

BESSEMER CT--From 322 W Besse-
 mer av north and east, 1 west of
 Virginia av

1 Vacant
 2 Walters Clarence A genl contr
 BR4-1529
 3 Vacant
 4 Vincent Lena O Mrs
 5 Gray Dora B BR4-2778
 6 Woodard Julia Mrs BR5-6982
 7 Fannin Forest BR2-4298
 8 Caviness Alton L
 9 Senne Lee O Mrs BR3-8841
 10 Lott Stella V Mrs
 11 Vacant
 12 Jordan Robt G 275-5010

13 Vacant
 14 Vacant
 15 Clark Edw J BR4-6876

**BEST--From 1048 Armstrong south,
 2 east of Bennett**
 405 Watkins Jos J
 407 Whack Frank
 409 Woodhowell Jas
 411 Dargan Bertha B Mrs BR3-6227
 412 Vacant
 415 Stover Sadie P Mrs
 417 Carter Betty P Mrs
 419 Simmons J Ray
 421 Rogers Robt
 423 Siler Pauline M Mrs
 425 Hall Willie H
 426 Charlton Wood Yrd Ch O
 275-4404

427 Vacant
Correll intersects
 504 Crudup Jas R
 506 Hayes Ethel M Mrs
 506 Vacant
 510 Vacant
 511 Little Wm BR3-7350
 512a McGriff Arth
 512b Washington Willie B BR2-4370
 515 Dowd Geo W
 517 Vacant

Gregg begins
 520 Crudup Annie M BR3-0274
 522 Vacant
 524 Wiley Wm O
 525 Mebane Erline L BR2-3286

Lee intersects

E Bragg intersects
 606 Gilmer Theora G Mrs BR4-5324
 608 Hanes Janie B Mrs
 609 Edwards Kenneth D 273-6423
 611 Caldwell Margt M BR5-5129
 612 Maynard Chas
 613 Montgomery Clyde F 272-1070
 614 Bush Fred
 615 Brown Jesse W BR3-9402
 616 Graham Jesse J
 617 Byrd Jas
 618 Foust Wm H BR3-7530
 619 Williams Danl
 621 Allen Arth J BR3-3540
 623 Ruffin Laura F Mrs
 700 Williams Hardy BR3-0363
 701 Canty Blanche J Mrs BR3-5695
 703 Ebanks Roland
 705 Robinson Alonzo
 707 Douglas Melvin O

Wilkinson ends
 800 Harrell Evelyn C Mrs
 802 Beasley Rosa M Mrs
 804 Boyd Lmuel E
 806 Vacant
 807 Johnson Ressie G Mrs
 809 Coble Howard jr
 810 McCray Otis
 811 Carter Bernice S Mrs BR3-5211
 812 McCray Jas
 813 Bradshaw Mozelle W Mrs
 BR3-7020
 814 Lyons John H
 816 Moore Jas A
 817 Adger Vashiti R Mrs BR4-3070

819 Evans Chas W
 821 Williamson Leon
 823 Coleman Jas BR5-3770

Douglas intersects
 900 Ramseur Harold W
 901 Clarke Mildred L Mrs BR4-8614
 902 Hildebrand W Taft
 903 Moore Early R
 905 Durham Marie Mrs
 906 Judd Nathan BR3-4001
 907 Gradick Laura Y Mrs
 908 Dark Fredk T
 911 Rambert Robt L BR4-2968
 913 Williams Addie T Mrs BR4-2400
 915 Waddell Robt jr
 917 Morris Ruby S Mrs 273-3250
 920 Bradshaw's Cash Grocery
 BR2-8363

921 Moore Earline Mrs
 923 Thompson Frank D
 925 Troutman Mary H Mrs 275-1808
 927 Thacker Wilbert T

Morris ends
 928 Barrett Mildred B Mrs 272-7522
 928 1/2 Washington Theo
 932 Best St Barber Shop
 Carousel confy
 933 Alston Pearl C
 934 Siler Douplhus S
 936 Burlington Robt
 938 Springs Wm N @ BR4-1648
 941 Brown's Auto Serv reprs
 272-9137
 Dilworth's Confy

Julian intersects
 1004 Vacant
 1006 Wharton Odis @
 1101a Sawyers Rufus
 1101b Tyler Marcella
 1103a Matier Doretha Mrs
 1103b Benton Lewis W
 1105a Goins Julius W
 1105b Jones Rosa S Mrs
 1106 Beasley Bertha S Mrs @
 BR5-5833
 1107 Smarr Saml
 1109 Seaberry Ellis

Broad av intersects
 1111 McCorkle Ulysses @ BR2-0809
 1113 Cooper Wm B @ BR2-0379

Tuscaloosa intersects
 1200 Shamberger Onita
 1203 Bennett Virginia E Mrs
 1204 Hamilton Wilbert
 1205 Hatchett Fletcher BR3-6108
 1206 Dixon Joe

Ross av intersects

**BETA PL--From Groometown rd
 northwest, 1 north of Gilmore rd**
 4107 Vacant
 4109 Hunt Guerny B CY9-4057
 4113 Jones Joshua C CY9-5807

**BETHANIA RD--From 1605 Lansdown
 northeast, 1 north of Dinsmore**
 2202 Reeder Jas H @ BR5-5706
 2203 Griffin Melvin W @
 2205 Fountain John E @ BR5-5227
 2207 Johnson Edw E 272-4430
 2208 Morehead Claude E @ 272-2669
 2209 Smith Lawrence M @ BR3-5439

LUMBER
 and
BUILDING MATERIALS

**MONSEES
 -WRENN
 LUMBER
 CO., INC.**

"Where Quality
 Makes The
 Difference"

- Kitchen Cabinets
- Formica Tops
- Millwork
- Louvres
- Windows
- Doors
- Sheetrock

**BIRD
 ROOFING**

**Dial
 274-1577**

**517
 Prescott St.**

REAR 1604 VICTORY

DEPENDABLE BLOW PIPE CO.
 DUST SYSTEMS DESIGNED and INSTALLED
 INCINERATORS BUILT AND INSTALLED
 TEL. CYPRESS 9-2951

it's  ...you bet!

THESE
WILL
BE
YOURS

S P S T

FOR EACH
APPROVED
NEW
CUSTOMER
YOU
SEND US

HOME
FINANCE
CO.

OF GREENSBORO
INC.

AUTO
LOANS
200 N.
EUGENE

TELS.
BROADWAY
2-4180
AND
BROADWAY
2-4189

CYPRESS
ELECTRIC
CO.



COMMERCIAL
INDUSTRIAL
RESIDENTIAL



705
WICKER ST.

TELS.
299-2914
AND
299-1704

Furniture
Carpets

GUILFORD GALLERIES, INC.

Interiors

Draperies
Accessories

341-363 N. Elm St.

Tel. 274-5478

30

BETHANIA RD—Contd
2210 Jones Eloyd L ©
2211 Marsh Sylvester © BR4-4066
2213 Chambers Wilson © 273-6013

BETHEL SPRING DALE (Hamilton
Lakes)—From 3907 Henderson rd
west (numbers reversed)
101 Hood Robt H © CY9-0291
103 Jensen Harold E © 299-2784
105 Clayton Saml B jr © CY9-1303

BEVERLY PL (Starmount Forest)—
From 3300 W Market north, 1 west
of W Avondale

100 Truitt Wallace B © 299-8282
102 Pinson Furman B jr © 299-8690
104 Davis Harmon J © 299-8893
105 McCormick Alf jr © 299-9390
106 Ingram Henry B jr © 299-9526
107 Barker Boyd B © 299-9445
108 Wolfe Ann B Mrs © 299-9113
109 Coggeshall Allan B © CY9-7190
Coggeshall E Anne Mrs mus
tchr

110 Banks Chas A © 299-9650
111 Bynum Harry F © 299-8485
112 Jennings Neill A © BR2-7239
113 Ayres John J © 299-9143
114 McCain Wm B © 299-8483
115 Vacant
116 Daily Blair L © 299-8397
117 Lyon Saml © 299-8435
119 Fogleman P Ray © 299-7868
120 Evans Isobel A Mrs © 299-7529
121 Tallon Henry G 299-7495
122 Harville Chas E ©
123 Iler Frank R © 299-7061
124 Deare Frank A © 299-7086
125 Eich Henry V 275-6938
126 Weeke Richd L CY9-7980

Madison av intersects
202 Hipps R Harold Rev 299-7684
Kirby dr begins
204 Hester Wm F © 299-7638
206 Booth Edwin L © 299-7620
208 Crutchfield Moses © 299-8380
212 Jarrard Ralph © 299-7436
Jarrard Charlie C BR3-4219
214 Lashley Eug M © 299-8497
216 Breed Carroll H © 299-7209
Dogwood intersects

BILBRO—From 400 W Lee south, 2
west of Ashe

707 Salvation Army The (transient
dept) BR3-7967
Jenkins Sidney L
708 Cobb Sanitary Mkt gros
708 1/2 Cobb Geo D BR3-5240
W Bragg ends
Wesley pl begins
817 Bilbro St Cash Grocery
BR2-9304
819 McIntyre John M
821 Paschal Albert
823 Parker Marcus © BR4-2344
825 Edward Leona H Mrs BR5-1353
827 Burch Thos jr BR5-1744
829 McClary Anthony © BR4-6128
Worth begins

901 Goodwin Jas jr © BR5-8153
Austin intersects
1000 McNair Carl W
1001 Tillman Rosa L Mrs
1002 Hall Hattie BR4-5853
1003 Brown Ione O Mrs © BR3-0369
1004 Kelley Wm A
1005 Henry Colonel BR3-3716
1006 Hobbs Elijah V
1007 Tuck Lula R Mrs 274-3122
1009 Long Victor © BR3-7923
LaPete Beauty Shop
1010 Dawkins Thos jr
1011 Mebane Paul F © BR2-1224
1018 Boone Louise E ©
1047 Mattison Joe
1049 Williams Homer © BR2-8256
1051 Nickols Willie ©
W McCulloch intersects
1101 Harrison Lecey G Mrs
1103 Ross Wm J © 274-7390
1105 Tucker L Bertha
1107-07 1/2 Banks Hugh L
1109 Hamilton Russell E
1111 Crossland Elliott
1113 White Oscar D BR5-1537

Whittington intersects

1200 Brooks Johnny
1202 Staley Bish
1204 McDowell Letha S Mrs
1207 Knight Emma J © BR2-4514
1208 Vacant
1209 Moses Henry B BR5-7364
1210 Filmore Mary L Mrs
1211 Lewis Roy BR4-0126
1212 Bradford Carl R
1214 Pearce John E
1215-17 Ware Leno C BR3-0154
1216 Vacant
1218 Hunter Geo W
1219 Thompson Mary J Mrs ©
BR5-5900

Ireland intersects

BILTMORE CT—From 335 W Bragg
south, 1 west of Ashe

20 Harrington Tommie
21 Kitchen Beatrice BR5-3658
22 Gilreath Russell 275-6919
23 McAdoo Mary W
24 Roland Daisy A Mrs
25 Vacant
26 Branch Minor
27 Kennington Ver mil
28 Lindsay Justine M Mrs
29 Tyson Lorene
30 Harding Inetta Mrs BR3-0382
31 McCall Mary M
32 Robinson Wilson S
33 Lowe Edgar L
34 Carter Lawson J BR2-7389
35 McCaskill Cordia J Mrs
BR2-6194

BINFORD—From 2300 W Lee south
Harman ends
cor Wysong & Miles Fdry Inc (plant)
275-2864

Patterson intersects
Husbands ends
2407 Jessup Maston V
Jessup Letcher A

2409 Lyles David P
2419 Anast Chas
Immanuel rd intersects

BINGHAM—From 2300 Peachtree
south, 3 east of Gillespie
209a Cheston Wm O BR5-9241
209b Vacant
210 Hopkins David
211a Miller Pearlie B Mrs
211b Robinson Henry J
212 Richardson Cophine Mrs
213a Vacant
213b Sneed Nell Mrs
214a Brown Bessie L Mrs
214b Harris Johnnie L
215 McLean Charlie B
217 Ginyard John ©
219 Blue John W
219 1/2 Barrett Ralph C
220 Mt Zion Bapt Church
220a Dalton Carolyn A
220b McMillan Henry
222a McGifony Ruth Mrs
222b Gamble Willie
224a Whittsett Ralph F
224b Hall Wm A 275-1231
226a Moragne John W jr
226b Morton Owen jr
228 Love John H Rev © BR4-0723
230a Scott Jas R
230b Thomas John A
231 Vacant
232a Chambers Roosevelt
232b Williams Annel C Mrs
233 Reeves Curtis C jr © junk
BR3-3271

Hillsboro intersects

300 Phelps Swainie E Mrs BR3-5463
301-11 Maplewood Cemetery
302 Phelps Della L
304 Banner Arlee M Mrs
306 Weathers Hannah S Mrs
308a Wiley Harry H
308b Vacant
310 Troxler W Lee
312 Henderson Tommie BR2-2563
314 Hemphill Mary L BR5-6958
316 Abels Ezelle
318 White John
322a Johnson Jas E
322b Falls Robt
324 Palmer Johnnie C
324b Robinson Paul
Perkins intersects
(Not open bet Perkins and Everitt)

Everitt intersects

BINGHAM CT—From Spencer south, 2
west of Jennifer
708 Fuller Ernest C
709 No return
710 Scales John R BR4-9996
711 Twitty Lemuel B
712 Harris Edw O BR5-8156
713 Vacant
714 Sloan Walter H
715 Shamburger Geo M
716 Williamson Ruth O
717 Powell Andrew BR4-7446



VESTAL'S FLOWER & GIFT SHOP

FLOWERS FOR ANY OCCASION

CITY WIDE DELIVERY

SUMMIT SHOPPING CENTER-948 SUMMIT AVE.

TEL. 275-7272

BUSINESS

**HOME
INDUSTRY**

709 BATTLE GROUND AVE.

Godwin & Reese

INSURANCE AGENCY

**FIRE
CASUALTY
BONDS-LIFE**

TEL. Broadway 5-8591

31

BINGHAM CT—Contd
 718 Clanton Alfonso
 719 Wharton Era BR2-7842
 724 Cain Melvin
 725 Marcus Carnell
 726 Adams Ruth Mrs BR3-1332
 727 Gunter Ellen W Mrs BR5-3016
 728 Dawkins Lucinda B Mrs
 BR4-3161
 729 Whitsett Chas E BR4-2222
 730 Reaves Carson L
 731 McMasters Betty L Mrs
 732 Hayes Ronald E
 733 Oldham Ray A
 734 Rivers Jas T BR4-1229
 735 Bigelow Jas
 741 Jackson Katie R Mrs 274-7825
 742 Miller Cora G Mrs 274-3872
 745 Clyburn Jessie R Mrs
 747 Harper Robt B
 749 Jackson Iverson BR3-8918
 751 Warren Gertrude Mrs
 753 McNeil Madeline R Mrs
 BR3-7753
 755 Allen Beulah Mrs
 760 Wade Robt
 761 Morehead Bernard F BR3-3209
 762 Daye Franklin E
 763 Russell Maude M Mrs
 764 Hayward Rebecca G Mrs
 765 Turner Sallie R Mrs BR3-6353
 766 Herbin Connie V
 767 Hagedoos Jas N
 768 White Mamie L Mrs
 769 Thomas Richard jr BR5-1002
 770 Evans Jos E BR4-3610
 771 Fox Roscoe
 775 Vacant
 776 Aiken Mamie M Mrs BR4-2917
 777 James Barbara J Mrs BR4-5797
 778 Foster Mary
 779 Beasley Henry T
 780 Isaiah Junior
 781 Smith Geo W BR5-1730
 782 Williams Louise J Mrs
 783 Bass Odessa C Mrs
 784 Daniels Lula H Mrs 274-9830
 785 Chavis Algie H Mrs
 786 Elliott Gladys S 272-5044
 787 Shoffner Mary L Mrs BR4-0788
 789 Lilly Helen E

107 Elm St Pharmacy Inc (side)
 109 Sock Shop clo
 111 Bishop Block Barber Shop
 BR2-6539
 113-17 Bishop Block Parking Lot
 120 Peerless Clns BR2-1155
 122 Appliance Serv Co of Gboro
 Inc hsehold BR3-2761
 123 Harris Hilda M Mrs antiques
 BR2-1609
 Leary Ruth V Mrs needle work
 272-1419
 129-31 Martin Nancy E Mrs
 BR2-3229
 Nancy's Tailor Shop
 135-37 Vacant
 152 T & L Restr 275-3477
 152 1/2 Wilder J Burton archit
 BR4-7626
 153 Wolfe Medical Building
 Rooms:
 100-01 Vacant
 105-07 Moore Wm L phys
 BR5-1595
 108 Vacant
 108A Vacant
 111-12 Vacant
 113 Weatherly Carl H phys
 275-6433
 200-03 Vacant
 204-06 Leckie Coal Co Inc whol
 BR4-8107
 205 Vacant
 207 Young W Kenneth dentist
 BR4-5928
 208 Vacant
 209-10 Taylor Instrument Co's
 scientific instruments
 BR2-6606
 211-12 Vacant
 Church intersects
 163 Sure Fit Store seat covers and
 auto tops BR3-0705

BITTING—From 2200 Spring Garden
 south, 1 east of Scott av
 Hiatt intersects
 1001-03 Brame Tex Mach Co
 275-8441
 Oakland av intersects

BLACKBURN PL—From Beech east,
 1 south of E Market
 719 Hunter Henry
 725 Vacant
 S Beech ends
 809 Vacant
 811 Little Jas T
 S Dudley intersects
 815 Vacant
 817 Alston J Norman BR3-5942
 827 Mason Cicero
 Dean intersects

BLAIR—From 1305 Briarcliff rd west,
 2 north of Northwood
 603 Lineweaver Eliz B Mrs
 BR3-1185
 605 Moore Arth K jr BR4-6050
 607 Wharton Richd L BR5-6335
 609 Kanoy Karl K BR4-1049

611 Clendenin Harry H BR3-0695
 613 Under const
 615 Roth Chas E BR4-1871
 617 Fox Jared C BR2-0745
 701 Sebastian Vern D BR3-8480
 703 Alexander Edw H BR3-8378

11
 Cleburne intersects
 1005 Eichhorn John J BR2-2257
 Dover rd intersects

BLAKEWOOD CT (Pomona)—From
 Boston rd east, 2 south of Hewitt
 4208 Tarlton P Thos BR3-0468
 4210 Zimmerman Billy T
 4211 Vacant
 4212 Winslow Arlie
 4213 Allred Garney R BR3-3476

BLANDWOOD AV—From 409 W Sycamore
 south, 1 west of Eugene
 202 Ray Rubt T Mrs 275-1885
 204-06 Vacant
 205 Freeman Eliz BR2-3260
 Suttonfield Pearl F BR3-0588
 207 Jacobs Zeda M Mrs BR3-8481
 208 Terrell Sandra Mrs 274-2630
 210 Nelson Dove P Mrs BR5-3176
 220 Mize Joe S BR3-1620
 221 Leonard Wm L 274-8168
 222 Moore Hancie F Mrs BR4-4334
 223 Elevins Mary J 274-6122
 224 Zenke Henry C BR3-9335
 225-27 Vacant
 229 Hanson Der W BR4-1747
 230 Willow Oak Apartments

Apartment:
 1 Vacant
 1B Thornton Barbara J BR2-8696
 2 Smith D Jas BR2-5559
 2B Mabes Wayne J BR2-8465
 3 Underhill Ruby Mrs
 4 Starnes Penny BR3-4256
 5 Greeson Emma S Mrs
 BR5-0373

6 Crayton Sadie E BR4-7708
 7 Vaden Ruby Mrs BR4-4311
 8 Vacant
 9 Boyles Goldie J BR2-2581
 10 Lane Wanda N

W Washington intersects
 305 Smothers Herbert D BR5-1994
 307-09 Apartments
 1-2 Vacant
 3 Daniels Irene Mrs
 4 Wilson Ralph M
 5 Schenk Lottie M Mrs BR3-6792
 6 Joyner Joyce 274-6775
 Moody Hazel E
 7 Brown Henry C BR3-1556
 8 Simpson Henry C BR5-3710
 9 McGuire Nancy C BR5-3710
 10 Hancock Rebecca Mrs
 11 Ray Willie C 274-5238

Street continued
 130 Keeley Institute of NC The (side)
 311 Paschal Robt L BR5-2654
 King Pearl F Mrs nurse
 McGee intersects
 402 Nisbet Lucille R BR2-7876
 Burch Wm R BR3-2906
 Beard Mary M Mrs BR3-4269



H.
L.VON
BELL
JR.

**Landscape
Contractor**

(See Pages 121 and
182 Buyers' Guide)

113 McIver
Tel.
273-2152



**Leon's
Beauty
Salons**

Members of
Hair Fashion
Council of
America

Two
Famed Salons

Tate St. At
Walker
340 Tate St.
TEL.
273-1726

Friendly
Suburban
Salon
Friendly
Shopping
Center
3120
Friendly Rd.
Tel.
292-1212

13
BIRCH LA (Irving Park)—From 200
Irving pl north

54
BIRCHWOOD LA—From 1307 Clover
la west, 1 north of Hobbs rd
3604 Armstrong Ralph F BR2-299-4471
3605 Kingree Ben III BR2-299-5217
3606 Lee Wm K BR2-299-7741
3607 Talley David K BR2-299-3161
3609 Markley John R BR2-299-3505
3608 McBride Chas BR2-299-3916
3610 Ledden Lynn H BR2-299-9552
3611 Cecil Geo BR2-299-9166
3612-14 Vacant
3613-15 Vacant
3616-18 Under constn
3617 Ball Columbus A BR2-299-0936

8
BISHOP—From 342 Elm east, 1 north
of Church



RESIDENTIAL
COMMERCIAL

W. F. NEEDHAM

General Contractor
ALL TYPES OF BUILDING
FREE ESTIMATES—
3809 Holt's Chapel Rd.

INDUSTRIAL
INSTITUTIONAL

TEL. 272-5186

E. B. SETZER
Grading & Construction Co., Inc.

- ☆ **CRANE SERVICE**
- ☆ **DITCHING**
- ☆ **STEEL ERECTION**
- ☆ **DRAGLINE WORK**
- ☆ **CONCRETE POURING**
- ☆ **PHONES**
- 274-7796**
- and
- 274-2558**
- 686**
- Percy St.

SQUARE DEAL MOTORS

- EXPERT**
- TUNE-UP**
- &**
- MOTOR**
- REPAIRING**

"MAC" AND RALPH

Overhauling
 Our Specialty

2009 E. Market

GUILFORD COUNTY'S "HOST FROM COAST TO COAST"

Holiday Inn

3 LOCATIONS — 261 UNITS

Air Conditioned Rooms with TV and Radio
 Restaurants — Swimming Pools

BLANDWOOD AV—Contd
 403 Smith Ross D 272-9881
 404 **Apartments**
 1 Johnson Chas G Rev @ BR3-4289
 2 Coble Jack F
 3 McKelvey Harry C Mrs
 4 Bell C S
 5 Grimes Guy D jr
 6 Pearman Shirley Mrs
 7 Hancock Clio L
Street continued
 405 Gallimore Marvin A @ BR2-9778
 406 **Blandwood Apartments**
 Apartments:
 1 Jones Wm L 272-3505
 2 Leonard Percy G
 3 Vacant
 4 Woodell Ora B Mrs BR3-3781
 407 **Apartments**
 1 Taylor Alonzo G jr 273-4746
 2 Brady Irene F Mrs BR2-3549
 3 Wolfe N F
 4 Atkins Sara J Mrs
Street continued
 408 Perry Bessie S Mrs 274-7944
 410 McDaniel Jos W
 412 Stewart Ora L
 Holbrook Dennis
 Walker av intersects

BLUEMONT DR (Fairfield)—From 57
 2308 Dellwood dr west, 1 north of Fernwood dr
 2000 Gerrald Coswell E @ BR3-5836
 2001 Sharpe Harold S @ BR4-7923
 2002 Penny Elder F @ BR3-6304
 2003 Phillips Chas W jr @ BR5-6146
 2004 No return
 2005 Neave John W @ BR5-6248
 2006 Vacant
 2007 Coleman John W jr @ BR4-7810
 2008 Roberts Jas O W @ BR5-2257
 2009 Murr Geo
 2010 Crews Jack H @ BR2-0041
 2011a White Jas N
 2011b Vacant
 2012 Lasher Howard R jr @ BR2-7072
 2013a-b Vacant
 2014 Shaver Adam M jr @ BR4-2061
 2015 Schiffman Eta H @ BR2-7443
 2016 Monroe O N BR5-4886
 2017 Gunby Henry L @ BR4-5976
 2018 Cline Lewis S @
 2019 Chandler Francena B Mrs @ BR5-7313
 2020 Shon Erwin C BR4-3463
 2021 Sechler Carl W @ BR4-8728
Fairfield av intersects
 2100 Fry Julius R @ BR4-5004
 2102 Donaldson Jos C @ BR3-4596
 2104 Hipp Lloyd W jr @ BR4-8825
 2106 Williams Cecil S @ 274-8398
Lawnsdale dr intersects

BLUFORD CT—From Dett ct east, 32
 south of Spencer
 708 Long Walter 273-2919
 709 Battle Mary E Mrs BR2-4332

710 Floyd Victor BR4-4192
 711 No return
 712 McGill Janie M Mrs BR4-0342
 713 Totten Octola BR5-2246
 714 Jackson Priscilla M Mrs BR2-1266
 715 Prince Amelia H Mrs BR4-7840
 716 Jones Ella BR2-3874
 717 Henderson Florence 274-2278
 719 Chambers Albert S Mrs
 724 Acker Geo C
 726 Washington Joshua L BR5-5669
 728 Davis Mildred M Mrs
 730 Mock Mary R Mrs
 732 Alexander Alethia Mrs BR3-4814
 734 Brooks Donnie E
 736 Cooley Earl M
 738 Hunter Eliz Mrs

BLUNT (Pomona)—From Hewitt 45
 south, 1 east of Merritt dr
 1002 Andrews Lewis W @ CY9-0498
 1004 Robinson Roy T @ CY9-3569
 1006 Vacant
 1008 Sauls Carl E @ CY9-3354

BOGART—From Meadow north, 2 west 16
 of Summit av
 1301 Mann Geo H @
 1303 Basinger W Ray @ BR2-2887
 1304 Self Luther E @ BR5-4102
 1305 Brasher Ellis M @ BR5-4088
 1306 Lane Nathan C @ BR3-7567
 1307 Sells Tim McC 273-5688
 1308 Thornbro Jas L @ BR3-9147
 1309 Wilson Cleo B @ BR2-7262
Bangle ends
 1401 Dail Geo W @ BR5-0676
 1403 Jones Roy I @ BR4-4762
 1405 Faircloth Herbert @ 275-4448
 1407 Lanning David G @
 1409 Wheeler Raymond B @
 1411 Lanning Earl H @ BR3-7904
 1413 Denson Jos A @ BR5-3135
 1415 Key Sol L @ BR3-8975
 1417 Hicks Ira W @ BR4-6702
 1419 McCann Charlie T @ BR4-6293
Textile dr intersects

BONAIRE LA—From Bywood rd east, 18
 1 north of Larkspur dr
 2304 Richards Wm M @ 274-0734
 2305 Thornbrough Jas D @ 273-5682
 Bonaire Beauty Shop
 273-5682
 2306 Barton Harles @ 273-8554
 2307 Graham Chas J @ 274-3852
 2308 Vacant
 2309 Willingham Chas H @ 273-8423
 2312 Shelton David F @ 274-0679
 2310 Hammond Henry L @ 274-8624
 2313 Steel Rodney D jr @ 273-6513
 2314 Bohannon John J @ 274-6520
 2316 Hoots Kenneth W @ 274-9018

BONAVENTURE RD—From 2530 55
 Overbrook dr north, 1 west of Quail dr

1500 Allen Maxine @ 273-7693
 1501 Rumley Bernard H @ BR4-7980
 1503 Godfrey Maxwell F @ BR5-7306
 1505 Lee Jack W @ 275-2994
 1507 Holland Carr B @ BR3-8313
 1509 Durham G Norman @ BR2-0972
 1602 Ang B Ross BR2-6703
 1603 Lawrence John L @ 274-2895
 1604 Peacock Robt L @ BR2-0821
 1605 Holland Ola M Mrs @ BR5-8894
 1607 DeLuca Fred @ 275-3208

BOND—From Church west, 1 north of 48
 Fields
 200 Fulp Ovis T @ BR4-6173
 201 Morris Jane H Mrs
 203 Morris Thos
 205 Henley Groves @ BR5-2742
 206 Summers Herman M @ BR5-6864
 210 Bateman Ernest H @ BR4-0444
 211 Walker Hubert BR4-8786
 212 Phillips Sam @ BR2-1246
 214 Simmons Eddie @ BR5-3618
 215 Smith Mollie C Mrs @ BR2-9886
 217 Smith Leo M jr @ BR2-5503
 218 Hart Ola M Mrs @ BR5-1275
 219 Webster Josie M @
 222 Campbell Lawrence H @ 273-6565
 223 Dunn Marjie Mrs @
 224 Sweeney Jack @ 274-7308
 225 Drake Wm J @
 228 Vacant
 230 Braswell Clyde M @ BR4-4938
 300 Vacant
 301 Matthews Victor E
 302 Sutton J C
 304 Vacant
 305 Blake Taylor B jr @ BR4-8589
 306 Campbell Julius H @ 272-5492
 308 Smith Chas R @ BR4-5675

BONLEE AV—From 1/2 blk west of 38-A
 Holt av east, 2 north of E Market
 3301 Alberty Bobby L
 3302 Henderson H Bynum @
 272-7487
 3303 Parks Chas T @
 3304 Criscoe Robt E BR5-5896
 3305 Gilliland Wm H 274-9782
 3307 Leathers R & B Inc whol
 274-6442
 3307 1/2 Strickland Mary L Mrs
 BR4-6826
 3400 Parham Julian A @ BR2-5173
 3401 Widner Alice T Mrs BR2-1296
 3402 Hamilton Fred E @ 272-2256
 3403 No Return
 3404 Simpson John W @ 273-3380
 3405 Smithley Alta F
Penn pl intersects
 3504 Bell Arlene W Mrs BR5-1037
 3506 Boy Scouts Troop 367 Club Hse
 3680 Hanna Doris L
 3680b Taylor Richd L jr

BOOKER N—From 1900 E Market 12
 north
 116 Trott Frank F BR4-8248
 118a Cobb Lizzie T
 118b No Return



CAROLINA REALTY COMPANY

SALES - APPRAISALS - LEASES - RENTALS - PROPERTY MANAGEMENT

1044 W. Market St. Tels. 272-5357 and 274-1334





Over 25 Years Service

TRADERS CHEVROLET CO., INC.

SALES AND SERVICE

GENUINE CHEVROLET PARTS AND ACCESSORIES

215-217 E. MARKET ST.

TELS BROADWAY 2-2146 — BROADWAY 2-2147

33

BOOKER N—Contd
 120a Miller Edna W BR3-6784
 120b Jeeter—
 122 Vacant
 124 Poe Denmark @ BR3-1881
 128 McTier Addie M @ BR2-2286
Stamey begins
 210 Pennington Hattie P Mrs
 212 Black Louise L Mrs
 218 Jenkins Nellie
 220 No Return
 222 Vacant
 224 No Return
 228 Wiley Cletus J Rev @ BR3-0411
 230 Montgomery John L BR5-4890
 306 Gilchrist Philip BR3-0784
 308 Vacant
 310 Hawkins Paul D BR3-3801
Albany begins
Lutheran begins
Atlanta intersects

24
BOOKER S—From 1900 E Market south

109 Crawford David S BR2-7251
 111 Burton Willie jr
 113 Jenkins Eliz M Mrs BR5-1689
Nelson intersects
Sou Ry (no crossing)

30
Peachtree intersects
Cunningham ends

411 Johnson Chas R @ BR5-4891
 415 Apartments
 1 Wallace Donald J
 2 Scott Saml 272-0739
 3 Wallington Odell
 4 Reynolds Alex 272-1647
 5 Secarcy Sallie BR5-3781

Street continued

419 Gilchrist Major @ BR4-7488
 501 Tolbert Henry T @ BR3-4200
 503a Hathaway Allen L
 503b Flowers Ray K
 505 Sullivan Wm A BR3-4013
 505½ Hudson Willie T
 506 McMillan Mabel M
 507 Wilson Wilahemenor Mrs BR3-0345

507½ Harris Calvin R 274-0490
 508 Edwards Elijah W BR3-8864
 510 Hudson Mary F Mrs

511 Pettiford Brodie L BR4-7205
 513 Jones J Price @ BR2-4221
 515 LaMar Cath L Mrs @ BR3-7357
E Washington intersects

601 Walker Dorothy BR2-6893
 605 Griffin Albert @ BR3-4004
 607 King Christine A Mrs BR5-6659
Spencer begins

700 Moore Mamie Y Mrs @ furn rms BR5-2403

701a Whitsett Elz
 701b Oliver Jasper
 703a Brown Mahlon 273-1692
 703b Cheek Wm
 708 Penix Robt L
 rear Vacant

709 Fite Mosele A Mrs @
 710 Moore Olivia @
McConnell rd intersects

BOONE (Edgeville)—From Summit av east bey Tucker Homelamd av ends

O'Henry Blvd intersects
 1509 Grogan Anna L @ BR3-0754
 1510 Caviness Gideon A @ BR4-2857
 1511 Redmond Clifford C @ BR5-8947
 1513 Bryson Jack K @ BR3-1871
 1517 Frazier Douglas F BR4-5460
 1530 Vacant

Ball intersects (Not open bet Ball and Tucker)

Tucker intersects

1706-08 Vacant
 1707 Hensle Lizny L @ BR4-5987
 1709 Umfleet Cleo @ BR4-3817
 1710 Whitesell Wm H @
 1711 Vacant
 1712 Hall Jas W @ BR4-2547
 1713 Faircloth E Monroe @ BR5-7136
 1714 Bell Agnes L Mrs @
 1715 Thornton Eug

1716 Griffin Walter A @ BR4-7962
 1717 Simmons Robt A BR4-9884
 1718 Posey Emmett R @ BR5-5640
 1720 Oakley Wm D @
 1721 Simpson Wm A 273-7932
 1722 Adams Russell K @ BR5-4479
 1723 Smith Ronald C
 1726 Vacant
 1731 Smith Thos W @ BR3-3605

1
BOREN PL—From 311 W Market south

104 Wharton Robt L justice of the peace 273-2887

106 Downtown Kar-Keep & Stge auto parking BR5-4985

BOSTON RD—From Hewitt south, 1 west of Pineland

1005 Thompson Mead S CY9-3820
 1006 Marr Wm W @ 299-1820
 1007 Tesh Frank J @ CY9-0991
 1008 Gregory Billy R @ 299-8608
 1010 Gleason Billy R
 1012 Walters Robt C
 1014 McClintock Fannie M Mrs @ CY9-0692

1101 Vacant
 1105 Brown Bobby J @ 299-4717

Causey ends
 1208 Vacant
 1214 Holder Nancy C Mrs 299-2447
 1216 Holder Oscar S @
 1217 Robertson Sam L @ CY9-6253
 Robertson Sam L landscaping
 CY9-6253

1400 Coble Dallas J @ CY9-0116
 1403 Forrest Nancy N Mrs @
 1404 Hanev Wm W @
 1407 Vacant
 1408 Bennett Harry E @ CY9-3111

36
BOTHWELL—From 2100 Asheboro east

1208 Farks Kenneth L @ BR2-4402
 1300 McCutchen Byard BR4-6005
 1301 Feasher Boisey @ BR5-6265
 1304 Fuller Saml @ BR3-8587

1305 McCollum Melvin L @ BR4-6669

1306 Stewart John C @ BR3-3355
 1307 Wharton Martha V 274-4346
 1310 Waldrum Clarence C @ BR4-0029

1312 Noble Willie E jr BR3-1607
 1313 Smith Lois F Mrs BR4-0431
 1314 Boyd Augusta @ BR4-8214
 1315 McCachirn Alversen 275-7148
 1316 Curry—

1318 Harriston Crawford H
 1319 Marable John D BR4-5222
 1321 Hughes Robt @ BR3-4034
 1323 Terrell Ernest R @ BR4-7361
 1324 Sullivan Jas BR4-6056
 1325 Rankin Napoleon

44
O'Henry Blvd intersects

Willow rd intersects
Eastwood av ends

2102 Jeter Lawrence C @ 274-7438
 2104 Meadows Robt L @
 2105 Matthews Mossie Mrs @ BR4-1783

2106 Shaw Elton E @ 272-4696
 2107 Aye Willie 275-2121
 2108 Edwards Elmer B @ 275-3695
 2109 Young Luther

2110 Lowery John R @
 2111 Jones Mable L Mrs
 2112 Richardson Willie B

Ralph ends

2200 Beasley Joe
 2202 Vacant
 2204 Austin Clonney
 2205 Vacant
 2206 Jackson Geo A @ 274-7800

Muncey ends

2300 Murray Geo M @ 275-8952
 2302 Mebane Ellis E @
 2304 Conrad Sonny H @ 272-0073
 2306 Butler James R @

2308 Curtis Virgil C @ 272-9849
 2310 Castle Wm J jr @ 272-7555
 2312 Watkins Jesse @ 275-4908
 2314 Robinson Clarence E @ 273-0694

2317 Calton Obie @

63
BOULEVARD—From High Point rd north, 1 south of Osborne rd

1806 Johnson B Clegg @ CY9-6995
 Johnson Marian A Mrs nurse
 1807 Siler Clyde H @ CY9-5591
 1809 Dalton John F jr @ CY9-3750
 1811 Peacock Max D @ CY9-4488
 1812 Pruitt Granville T jr @ CY9-4976

1813 Dean Layway A CY9-6612
 1815 Sexton Wm D @ CY9-6218
 1817 Carter John D 229-8386
 1819 Nelson Sheldon S @ CY9-4080

1820 Dillon Louise H Mrs @
 1820 Harris James T CY9-4382
 1823 Grogan Oscar R @
 1825 Flippin Chas W @

1827 Green Kenneth @ CY9-5969
 1829 Riddle Jesse L @ CY9-4128
 1831 Vacant

1835 Nuckles Mary T Mrs @ CY9-5540

LIVE BETTER ELECTRICALLY



YOU GET A Lot For A VERY Little!

My Services Are Many, My Wages Are Low, I'm Ready On the Instant At Your Command To Go.

DUKE POWER COMPANY



Real Estate



SALES



BUILDERS



APPRAISERS



1020 E. WENDOVER AVE. 275-7242

DEPARTMENT STORE

203-211 South Elm Street
 TELEPHONE (ALL STORES)
 274-4661

Thalhimer-Ellis Stone

(SEE PAGE 70 BUYERS' GUIDE)

YOUNG WORLDS

Friendly Shopping Center and Summit Shopping Center

READ
AND USE

GREENSBORO
NEWS
AND
RECORD

WANT
ADS

PHONE
BROADWAY

3-8611

FOR
RESULTS!



DIXIE
SALES

COMPANY INC.

Automotive
Service
Delco
Batteries - Parts

BEAR
ALIGNMENT
SERVICE
SMALL
GASOLINE
MOTORS
SALES and
SERVICE

327-29
Bottleground
Ave.
TELS
Broadway 2-5773
and
Broadway 3-6964



**NORTH
CAROLINA NATIONAL
BANK**

"Your Bank in Greensboro"

12 CONVENIENT OFFICES TO SERVE YOU

Main Office — Jefferson Standard Building — 101 North Elm Street



34

BOULEVARD—Contd

- 1904 Wesley John College (men's dormitory)
- 1905 Hicks Earlie R @
- 1906 Wesley John College 299-5219 ; CY9-5391
- Brittain Beria
- 1907 Shelton Arth E @ CY9-5552
- 1909 Underwood Albert M
- 1909 1/2 Vacant
- 1911 Syphrit R Ruth Mrs @
- 1913 Vacant
- 1915 Stowe Claude S @ CY9-6397
- West av begins
- 2000 Hovis Burgin L @ CY9-5219
- 2003 Wesley John College teachers dormitory CY9-9788
- 2005 Wesley John College (dining hall)
- 2007 Wesley John College (store)
- 2008 Dooley Kenneth R Rev CY9-6551
- 2010 Sheppard Geo W
- 2014 Meriwether Ruth M Mrs
- Hope ct begins
- 2100-04 Vacant
- 2109 Vacant
- 2111 McCansless Jas L 288-5039
- 2111 1/2 Vacant

BOWMAN AV—From Hilltop rd south west, 1 southwest of High Point rd

- 4702 Ward Maude W Mrs @ 299-5979
- 4703 Dancy Gilbert E @
- 4704 No Return
- 4704 Harden John M 299-8700
- 4706 Inam Saml W @
- 4714 Wise Graham @ 299-4148
- 4718 Grissom Jas C 299-5155
- 4720 Reeves Mary B Mrs @
- 4721 Wagoner Ralph J 299-6568
- 4722 Ward Carlton D @ CY9-5236
- 4723 Gentel Albert Inc storm windows 299-4961
- Gentel Albert @ 299-4961
- 4726 Welborn Arth L CY9-6419
- 4727 Leonard Paul B @ 299-6540
- 4728 Gentry Carl R CY9-0981
- 4731 Welborn Terry @ 299-6652

BOYD—From 1200 Salem north, 2 east of N Dudley

- 400 McLean Robt E @ BR2-8112
- 401 Murray Saml W @ BR2-1041
- 403 Neal Philbert T BR4-1175
- 404 Staton Ulma S Mrs BR3-8327
- 405 Anderson Lorenzo L @ 272-2856
- 406 Smith LeRoy @ BR5-5398
- 407 Dunbar Otis BR4-3602
- 408 Doggett Garret @ 274-2985
- 409 Peoples Wm B
- 411 Alston Carl H BR2-3136
- 412 Slappy Jas L @ BR2-5608
- 413 Couch Booker T
- 417 Arnold Mary H Mrs @ BR3-5990
- 418 Martin Pearl Mrs
- 420 Blackman Shirlee L BR3-9748
- 421 No Return
- 424 Lewis Alfonso BR3-8437
- 425 Gant John H BR4-2754
- Gant Herman E BR4-2754
- 426 Garrison Wm C BR3-2707

- 428 Lee Charlie BR2-0236
- Jones Merlie E Mrs @
- 429 Alston Jerry @ BR2-7589
- 429 1/2 Alston's Grocery
- Arlee intersects
- 500 Copeland Alex BR3-2226
- 501 Reid Major G @ BR3-5486
- 502 Smith J Fredk @ BR5-8750
- 503 Lowery Lawyer BR3-6555
- 504 Thomson Jesse A BR4-3795
- 505 McGill Frances
- 506 Steele Jas H BR2-0997
- 507 Carter Tracy BR4-2078
- 508 Cook Geo H BR3-5407
- 509 Ingram Harvey @ BR2-6214
- 510 Douglas Jesse BR3-6729
- 511 Cook Richd N
- 512 Young Jas B BR2-5166
- 513 Cotton Abram H @ BR5-7861
- 514 Howell Fleetwood H BR4-3193
- 515 Corbett Rachel W Mrs @
- Bluitt Johnnie
- 516 Hawthorne Crayton
- Garner Nellie A Mrs BR2-2657
- 520 Ingram Lonnie BR5-4698
- Atlanta begins

BOYDEN—From VanWert west, 2 south of Florida

- 1700 Herndon Joseph D @ 272-4385
- 1701 Chafin Ransom L jr @ BR2-0406
- 1702 Kent Joe W @ BR5-1476
- 1703 Brown Wm W @ BR4-8295
- 1704 No Return
- 1705 Fearing Geo R @ BR5-8081
- 1706 McCulloch Lillian K Mrs @ BR3-8523
- 1707 Newman Richd L @ BR4-0058
- 1708 Reece Martin L jr @ BR5-7351
- 1709 Roberts Francis L @ BR4-8032
- 1710 Vuncannon Floyd D @ BR2-8032
- 1711 Williams Chas L @ BR5-5259
- 1713 McIntosh Robt H @ BR5-8741

BRACKIN LA—From 3502 Riverside dr west, 1 south of Creekridge rd (not open from Soto to Fiesta dr)

- 1501-03 Vacant
- 1504 Conner Mildred Mrs
- 1509 Brown Kate T Mrs @ 299-7549
- Soto ends

BRADFORD (McAdoo Heights)—From Palm north, 1 east of Church

- 1902 Bowling Alma S Mrs
- 1904 Brothers Bobby H
- 1905 Reid Richd L
- 1906 Lowe Robt T @ BR4-1408
- 1907 Smith Harold BR3-1817
- 1908 Smith Beatrice E Mrs 274-5632
- 1909 Suits Grace F Mrs @ BR3-9218
- 1910 Vacant
- 1911 Hall Chas M @ BR2-0988
- 1912 Pegram Mary W Mrs
- 1913 Mills Lelia H Mrs @ 275-7987
- 1914 Ford Edna S Mrs @
- 1915 Beal Lonnie B @ BR3-2979
- 1916 Hartgrove Carl T 275-4036

- 1917 Miles Lizzie M Mrs 272-0228
- 1918 Watkins Grover L @
- 1919 Massey W Henry @ BR5-4306
- 1922 Russell Lester C @
- Russell Louise V BR4-2488
- 1923 Oakley Jeff L @ BR2-4581
- 1925 Jenkins Clyde J @ BR3-0003
- 1927 Head Julia F @ BR4-0524
- State intersects

BRADLEY—From 3405 Lamb rd east 1 north of Delta pl

- 2216 Jones Wesley
- 2218 Oliver Edw jr @ BR3-2925
- Decca intersects
- 2219 Bradley Jas B @ 299-9595
- 2220 Motley Wm jr @ BR5-6230
- 2221 Hardy Everett @
- 2222 Young Clozell @ BR5-8957
- 2223 Speaks Virginia H Mrs @ BR4-7572
- 2227 England John P @ 299-9272
- 2237 Hunter Jas G 299-7302
- 2239 Johnaon Nick

BRAGG E—From 800 E Elm east, 1 south of Lee

- 109 Carolina Aluminum Products Distributing Co Inc storm doors BR2-1179
- 112 Burton Mtrs Inc BR2-2621
- 113 Moore Lewis
- 114 Mills Collision Shop auto body reprs BR2-2622
- 115 Isley Nina H Mrs @ 275-6237
- 120 No Return
- Arlington intersects
- 213 Rimmer Graham B BR3-5334
- 215 Garner Mary R Mrs
- 216 Wheelless Thos C BR4-8749
- 217 Garner Edw D
- 218 Moffitt Robt G @ BR3-9606
- 219 Pettaway Jas BR3-3372
- 220 Patterson Wm C 273-0698
- Vance begins
- 300 Freeman Matilda L Mrs BR2-5438
- 301 Vacant
- 308 Wray Plmb & Htg Co Inc BR2-1502
- Faserit of Gboro dry wall contrs BR2-0483
- Air-Con Serv Co air conditioning BR2-0483
- 318 Kimber John BR3-6154
- 320 Stimpson Wm L
- 324 Apartments
- 1 Steeple Leroy R
- 2 Jarrell Archie D
- 3 Watson Evelyn A Mrs

- Street continued
- 330 Ford Lee W
- Belevue begins
- 400 Ferree Douglas W BR2-8942
- 402 Vacant

- Asheboro intersects
- 509 Howell Willie
- 511 Bowen Clyde
- 513 Henningan Fannie Mrs
- Brooks John jr

LAMBETH CONSTRUCTION CO.

GRADING — WATER LINE — SEWER PIPE — DRAINAGE — CONTRACTORS
EQUIPPED WITH 2-WAY RADIO
FOR BETTER SERVICE



1071 RETREAT ST.

DIAL 272-5205 OR 273-0838

DOWNTOWN STORE
ELM AT MARKET
BROADWAY 5-0461

BELK'S

SUBURBAN STORE
FRIENDLY SHOPPING CENTER
292-0960

BRAGG E--Contd
 513--Contd
 Becton Harvey
 515a Donnell Robt jr
 515b Cherry Betty F Mrs
 515c Pearsall L J
 517 Malone Edw M © BR3-0464
 519 Johnson Earl J © BR3-7565
 535 Crawford---
 537 Phelps Grandison M Rev ©
 BR3-3060
 541 Faulks Allen © BR5-4310
Parson intersects
 605 Lomax Dewey © BR2-0994
Martin intersects
 700 City Recreation Dept Douglas
 Park
 715 Goldston Ruby H Mrs ©
 715b Speads James
 717a No Return
 717b Duncan Jas V BR5-1115
 718 Goins Kenneth I BR2-2864
 719 Allen Lena H Mrs © nurse
 720 Isley Saml
 721 Shaw S Jos © BR5-1464
 723 Jennings Rufus J
 725 Thomas Charlie F
Macon intersects
 801 Chavis Charlie
 802 Taylor Chas
 803 Headen Geo W © BR3-3662
 804 Lofton Wesley BR5-6693
 806 Echols Lenward T BR3-3010
 807 White Mabel Mrs BR3-5193
 808 McNair Evon Mrs BR3-3568
 809 Vacant
 810 Owens John M BR2-2935
 812 Larry Louise Mrs
 814 Gardner Joseph
 815 Vacant
Sevier intersects 34
Reid intersects
 915 Pinson Walter
Bennett intersects
 1001 Brown Hattie
 1002 Waddell Walter L © BR2-2096
 1003 Shoffner Emma BR3-8766
 1004 Rieves Wm E © BR2-4664
 1005 Holiday Carl
 1006 Hunter R C Thos BR2-6310
 1007 Hooper Maryan R Mrs
 1008 Rogers Herbert C
 1009 Jackson Ester C Mrs BR3-3933
 1011 Eves Wm W
 1012 Vacant
 1013 Taylor Clara Mrs
 1014 Palmer Edna L Mrs BR5-3592
 1015 McGregor Ernest BR3-9346
 1016 Hayes Frank
 1017 Patton Wm
High intersects
 1018 Siler Amanda Mrs
 1021 Vernon Geo R © BR4-1289
 1023 Fodrell John jr BR5-1574
 1025 Milner Jesse L
 1027 Roddey Joseph A
 1029 Booker Lillie M Mrs
 BR2-3687
Law intersects
Logan intersects

 (Not open bet E Benbow and Duke)
Duke intersects

1403 Townsend John L 273-9373
 1405 Street Ella M Mrs
 1407 Dick Redia M Mrs
 1409 Gray Chas J BR5-4172
 23
BRAGG W--From 800 S Elm west, 1
south of Lee
 111-14 North State Milling Co Inc
 flour BR5-1355
 116 Berry Coal & Oil Co (br)
 275-9653
 Gold Chas W jr (Ofc) BR2-4195
 121 Hodgkin Coal & Oil Co BR2-7151
 Hodgkin & Flynt Oil Co
 BR2-7151
A&YR (overpass)
 Wilmington begins
 203 Cummings Herman E BR3-9756
 213 Smith Gilbert A BR2-2165
 215 Orr Ross B Mrs BR4-9057
 216 Palmer Annie Mrs
 217 Epps Ella M Mrs BR4-2242
 221 Austin Wincy C Mrs
 222 Allison J Frank BR5-4173
Gibson begins
 228 Norwood Florence A Mrs ©
 BR2-1225
 230 Douglas Edw BR5-3904
 231 Gaither Isaac B BR3-6168
 Crosby Clarence BR5-4121
 240 Williams Blanche M Mrs fur-
 nished rms BR5-1454
S Ashe intersects
 315 Wright Louie A © BR2-0424
 315½ Williams T C BR4-2059
 329 Rhyne Cicero L BR2-6233
 330 Gilmer Jas L BR2-4649
 331 Mungo Coleman B BR4-2514
 332 Bell Josephine G Mrs ©
 BR4-7380
 333 Gainey Joshua
 333a Godley Ida L BR4-7566
 334 Vacant
 335a Cannon Thos L
 335b Glover Ida M Mrs BR3-6243
Biltmore ct begins
 336 Cain Geo W BR4-3017
 337a Wince Julius D
 337b Petty Porter
 338 Gamble Tineyre L Mrs
 BR2-6488
 339 Sowell Arth
 340 Ganson Myrtle C Mrs
 340½ Johnson Prince
Tipton pl ends
 341 Barnwell Nannie B Mrs
 349 Kitchen Benj BR4-8608
Johnson begins
 360 Winford Arth L © BR5-0028
 361 Shaw Frank
 362 Richardson James M
 362½ Epps Otis T
 363 DeBerry Jas 273-7912
 364 Anderson Maude H Mrs boarding
 hse
 365 Hopkins Purple L Mrs
 367 Fair Louise C Mrs
 367½ Vacant
 371 Hardison Joshua
 373 Davis Minnie R Mrs
 375 Williams Willie J BR4-3177
 377 Edwards Eliz K Mrs
 Bilbro intersects

BRANCH CT--From Dellwood dr
west, 1 north of Sunset dr
 1-14 Branch Court Apartments
 Apartments:
 1-2 No Return
 3 Strayer Dorothy N Mrs
 BR2-5751
 4 Dean Jas G © BR2-1353
 5 Walker Henry W 273-6380
 6 Odum Wm C BR3-6883
 7 Schultz Mary L Mrs
 8 Willoughby Gentry
 9 Templeton Norman A jr
 275-1778
 10 Owens Mary R BR3-7813
 11 Stevens Carolyn L Mrs
 BR2-5538
 12 Dallas Victor W 273-5351
 13 Helke Bernard A 273-3321
 14 Vacant
 15 Simmons Robt M
 16 Gross Robt M BR4-9628
 17 Cene Francis H 273-0467
 18 Harvey Bonner W BR5-6972

BRANCHWOOD DR--From 1 west of
Lawndale dr north and northeast
 2507 Kane Furn Co (whse)
 2605 Axton-Cross Co chem
 BR5-7208
 2701 Ballard W P & Co of Gboro
 Lndry sups BR3-2587
 2800 Westerland E R Mrs
 2811 Jordan Irvin M © BR4-5197
 2801 Ellington Walter L ©
 BR4-3432
 2903 Greene Grady M © BR4-0311
 2905 Yarboro S Owen BR 5-4352
 2907 Voorhees Robt S 274-4517
 2909 No Return
 3001 Matthews Milton R © BR4-2644
 3003 Foster Richd H © BR4-3990
 3005 Hailey J Brock © BR4-1547
 3007 Phillips John D © BR3-4661
 3008 Under constn
Lane rd intersects
 3101 Corpening John M © 274-1796
 3103 Andrews Geo D jr © BR4-1804
 3104 Ingram Richd S 275-3681
 3105 Crater Jas W © BR4-2767
 3107 Taylor Roy T jr © BR4-7152
 3108 Taylor Lillian W Mrs notary
 3108 Turner Wm A © BR5-2125
 3109 Maynard Benj D © BR4-7334
 3110 Ease Beauty Shop BR4-7334
 3110 Steele Alex T © BR5-6600
 3111 Pendergras Virginia A Mrs ©
 BR3-1638
Wanda dr intersects

BRANDON--From 699 Chestnut east,
10 north of Summit av
 424 Brown Percy H © BR4-1446
 425 Batchelor Minnie H Mrs
 BR3-7656
 426 Osborn Roy M © BR2-6322
Percy intersects

BRAXTON LA--From Pisgah Church
rd in semi-circle

Starmount
Company

3900
STARMOUNT
 DR.
 Phone
 Cypress
9-2800

Developers
 of

STARMOUNT
FOREST

HAMILTON
LAKES

HAMILTON
FOREST

FRIENDLY
ACRES

GREEN
VALLEY

GUILFORD
HILLS

GARDEN
HOMES

"Better Living"
 in Starmount
 Properties"



PIEDMONT NATURAL GAS CO., INC.

★ COOKING ★ WATER HEATING ★ OFFICE 438 W. Market
 "LET GAS DO YOUR 5 MAJOR JOBS"
 ★ REFRIGERATION ★ HEATING ★ AIR CONDITIONING

Plant and Service Dept. 1029 Wynston (ORD)
 Tel. 275-3352
 Tel. 273-2821

**BOREN
BRICK
FOR EVERY
NEED**

• • • • •
**WIDE
VARIETY
OF SIZES
and
COLORS**

• • • • •
**SOLITE
BLOCKS**
• • • • •
**Manufactured
By
BOREN
Clay
Products
Co.**

**TELEPHONE
674-2255**
Plant and
Office
Pleasant
Garden, N.C.

IF IT'S



YOU NEED

**SEE
DEAL
PRINTING
CO., INC.**

John L. Yow, Sr.
Mgr.
**DIAL
273-3152**

616-618
S. Elm St.

HARRY D. KELLETT, Inc.

AUTHORIZED DEALERS

**Dodge — Dart — Lancer Automobiles
DODGE JOB-RATED TRUCKS**

449 W. Market St.

Phone 275-9541



36

BRANTON LA—Cont'd
2105 Hammer W Hoyle © BR5-5423
rear Hammer Love K Mrs BR4-1481
2109 Merritt Glenn G © BR3-0373
2111 Braxton Walter B © BR4-8654

**BRENTWOOD RD E (Starmount
Forest)—From 3500 Starmount dr
north, 2 west of Beverly pl**
100 Knox Jas A © 299-7767
101 Brower Wilmer F © 299-9439
102 Davies Arth L jr © 299-9104
103 Whitson Theo R © CY9-0871
104 Spears Christine B Mrs
299-7538

105 Kite Gordon H © 299-7740
106 Nisbet Thos B © 299-8504
107 Bass Warren F © 299-9840
108 Schlosser Wm J © 299-9854
109 Emerson Steph E © 299-3108
110 Bain M Carson © 299-9358
111 Cox J Thos © 299-8920
112 Jensen Clifford O © 299-8526
114 Drake Ira W © 299-8588
115 Warner Donald G © 299-7974

**BRENTWOOD RD W (Starmount
Forest)—From 3500 Starmount dr
north**

103 Gay Wm C © 299-8426
104 Vacant
105 Bradley Harold J © 299-8654
107 Rives Robt G © 299-8679
108 Hudson Sterling L © 299-7734
109 Rigby Lee © 299-8267
110 Cohen Albert C © 299-9283
111 Blankstein Edw © 299-8327
112 Murray Doris L Mrs © 299-6746
113 Cooper Jos E © 299-8499
114 Petty Jas C © 299-8798
115 Satterfield Sara M Mrs ©
299-8269

117 Stokes Hugh B jr © 299-7035
Madison av intersects

**BREVAUD—From Coapman west, 1
north of Spring Garden**
3500 Greene Wm D ©
3507 Bartfield Bobby
3508 Murray Prather M
3509 Locklear Saml R
3510 Phillips Ernestine F Mrs
299-5963

3512 Wallace Edw L © 299-2249
Harrison begins
3502 Lewis Mack C © 299-0460
3604 Smith Fid © 299-3872
3606 Waller J David CY9-1086
3607 Brown Eva L Mrs © CY9-3509
3607½ Summerell Chas
3608 Burgess John H
3609 Smith Raymond E © 299-1537
3610 Melvin Chas E 299-1065
3610½ Williamson Wilma P Mrs
3611 Brown Norman H © 299-3339
3612 No Return
3614 Bell Ella G Mrs ©
3615 Allred Henry G jr
3616 Church Elmo F © 299-0368
N Latham intersects
3705 Mullinax Jas H © 299-1692

3707a Ryals Lacy
3707b Sholl Edwin H
3710 Mullinax Jos F jr 299-3262
3711 Whitmire Jerry E
Terminal begins

3713 Moorhead Lillie M Mrs ©
299-0377
3715a Roberts James S 299-6428
3715b Westbrook Clarence G
299-2091

**BRIRARCLIFF RD—From W Wend-
over av north, 1 west of Latham rd**

1102 Vaughn Edw C © BR4-3149
1103 Callihan Margt P Mrs ©
BR3-7676
1104 Ponzer Karl L jr © BR3-3288
1105 Jones C Leon jr © BR4-5137
1107 Tate S Edw jr © BR2-5569
1108 Neerman Louis © BR5-4236
1109 Banks Douglas G © BR3-3791
1110 Wright Jas J jr © BR2-5322
1111 Kirby Eliz H Mrs © BR3-5818
1112 McFarland Neill A jr 274-2643
1113 Maddux Joe H 275-0116
1114 Streb Bert A © BR3-1535
1115 Remy Ernest M ©
BR5-3218

1116 Blackwood Francis J jr ©
BR2-6221
1117 Cann Lillian A Mrs ©
BR4-3062

1118 Swain W Ellis © BR4-8694
W Northwood intersects

1201 Barnes Milton R © BR4-3985
1201 Kidd John K mfrs agt
BR3-8340
1202 Copeland Roy E © BR4-8673
1203 Doughton Martha R © int dec
BR3-0136

1205 Small Mary L © BR3-8402
Andrews M Thelma © BR3-8402
1206 Frazier J Ruffin © BR3-6305

Frazier Vera N Mrs nurse
1207 Larsen John R © BR2-6635
1208 Craft Wm H © BR4-0036
1209 Gregory John T © BR4-7896
1210 Culberson James M © 272-6254
1211 Hobbs Erma P Mrs ©
BR2-5706

1212 Leonard C Theo jr © BR4-4463
1213 Blair Cornelia M Mrs ©
BR2-8605

1214 Elrod T Clyde © BR5-2239
1215 Hines Bynum © BR2-3663
1216 Kent John S jr © BR3-2159
1217 McCoy Elmer

1221 Doland Wm F jr © BR2-7241
cor Blair Playgrounds
Hammell rd intersects

1301 Hood Eug © BR3-0739
1301 Hood Marguerite L Mrs nurse
1303 Mattie D L © 275-7149
1305 Renfro Robt T jr © BR3-7029

Blair begins
Nottingham dr begins

1400 Armour Peter Z © BR5-1531
1401 Brinkley Edgar L jr ©
BR5-3957

1402 Tallevast Cecil J jr ©
BR2-5301

1403 Moore John A © 273-1754
1404 Moser Lawrence I © BR4-1921

1405 Snider Wm D © 272-5416
1406 Colman Alvin O © 272-4309
Woodland dr intersects
1501 Prickett Karl E © BR2-1855
Sunset dr intersects

**BRIRARLEA—From 2312 Bonaire
north, 1 east of Bywood rd**
2204 Avery Rex H © 275-5872
2205 Lenhart Richd W ©
2206 Link Cletus M © 275-5996
2207-17 Vacant
2208-16 Vacant
2218 Churchill James T ©
272-6149

2221 Vacant
2223 Ricketts Don L © BR5-3142
2225 Hall Gano H © BR4-2901
2227 Vacant
Phillips intersects

**BRIRARWOOD BR—From West Green-
way N northwest, 2 northeast of
Friendly rd**

2100 Hoftlich Jos E © 299-7618
2101 Llewellyn Richd H © 299-7441
2102 Black Susan B Mrs © 299-7490
2103 Hackett Jennil N Mrs ©
299-8002

2105 Cranford Leonard B ©
299-8646

Shawnee rd begins
2201 Keller Dale F © 299-7085
2203 McNeely Robt H © 299-7667
2205 Lyday John E © 299-9623

Catalina dr begins
2301 Burnett Edw G © 299-7416
2303 King J Mack © 299-8647
Whittier dr intersects

**BRICE—From Warren west, 1 south
of Walker av**

1711 Bynum Hoyle A © hauling
BR2-9879

1715 White Banks © BR3-5176
1716 Glover Jas landscape gdnr
1718 Bragg Roscoe

1720 McIntyre Clarence D
1721 Vacant
Poe ends

(Not open bet Poe and Mack)
Granite intersects
Mack ends

1802a Vacant
1802b Moore Wm F
1804 Lomax James R BR3-9808
1808 Forman John D

1811 Byrum Jessie Mrs
1813 Bullington Carl B
1815 Ellison Walter M

1816 Ensore James R
1817 Kersey Edw C
1818 Vacant

1820 Edmonds Harold D © 272-4518
Edmonds Paint Co contrs
272-4518

1822 McCraw Ruth H Mrs ©
BR3-9704

S Chapman intersects
1904 Hill Wm A © BR3-2070

Friendly Shopping Center

635 Friendly Center Rd.
Mon. Thru Sat. 9:00 a.m. to 10 p.m.
Sun. 1:00 p.m. to 8:00 p.m.
Dial 292-1301



Northeast Shopping Center

1002 Summit Av. at Bessemer Av.
Mon. Thru Sat. 9:00 a.m. to 10:00 p.m.
Sun 1:00 p.m. to 8:00 p.m.
Dial 275-7644

TALLEY ELECTRIC CO., Inc.

COMMERCIAL

ELECTRIC CONTRACTORS

RESIDENTIAL

1109 Battleground Ave.

"Electric Heating and Air Conditioning Specialists"
(SEE PAGE 79 BUYERS' GUIDE)

Phone 274-1531

37

BRICE--Contd

- 1906 Thomas Vernon B @ BR3-1063
- 1908 Highfill Arth L @ BR2-0055
- 1910 Moser Larry E
- 1922 Meador W Fife @ BR2-2320
- 1924 Briles Dalton C @ BR3-3102
- 1926 Coleman Jas D
- 1928 Myers C Alonzo @

Milton begins

- 2000 Staley Sam E BR3-9234
- 2004 Price Colonel F @ BR3-5269
- 2006 Rumley Grayce N @
BR2-1181
- 2016 Strader Mattie E Mrs @
BR2-5229
- 2018 Cable A Kath @ BR5-8042
- 2020 Robertson Harry L @ BR3-2683
- 2022 Brewer Jas S @ BR3-9240

Englewood begins

- 2100 Vacant
 - 2102 Davis Gilderoy jr BR2-9878
 - 2104 Highfill Bascom W @ BR2-5714
 - 2105 Hundley Wm K jr 273-8387
- Elam av intersects**

BRIGHTON--From 1510 Tucker east,

- 3 south of Phillips
 - 1711 Alvis Vernon L @ BR2-7448
- Joyce intersects**
- Elmer ends
 - Ola ends

Catawba intersects

- 2031 Robertson Edw L
- 2033 Barnhill Paul E
- 2035 Bell Charles W
- 2037 Cheek Roger D @
- 2039 Brown Ernest M @ 274-4477
- 2041 Cheek Russ D @ BR5-7759

BRISTOL--From Alamance rd north,

- 2 west of Willow rd
 - 2118 Railey Danl B 272-4909
- Lion begins**
- 2201 Vacant
- Rotherwood intersects**
- 2400 Webster Dixie M @ 275-8753
 - 2402 Whitsett Dewey @
 - 2404 Owens Asa E
 - 2406 Pennix James @
 - 2408 Knight Willie E @ 274-7092

BRITISH WOODS--A residential section

- located in the northwestern part of the city southwest of Battleground rd and west of Westridge rd

BRITTON--From Dale southeast, 1

- east of Asheboro
- Mark pl intersects**
- Piedmont begins**
- 1609 Dorsett Walter R @ BR2-8921
- Trinity intersects**
- 1715 Pone Hodges
 - 1717 McIver Naman BR5-1053
 - 1719 Gainer Mack J BR2-2524
 - 1721 Allen Katie L Mrs BR3-0427
- Oxford intersects**

- 1802 Wright Walter
- 1803 Jones Henry
- 1806 Clement Avery E @ BR4-2729
- 1807 Watkins Beverly W
- 1808 Watson Jas @ BR5-3151
- 1809 Moore Saml @ BR3-2439
- Moore Rachel M Mrs nurse
- 1810 Bowen Arnold C @ BR5-7546
- 1811 Hart Jas M @ BR5-7467
- 1812 Cunningham Willie @ BR4-1523
- 1813 Hill John B @ BR4-7062
- 1814 England David L @ BR5-2025
- 1815 Brewer Robt A BR5-3795
- 1816 Sellars Mildred E BR4-5830
- 1817 Dick Fred D @ BR5-4897
- 1818 Smith Philip M BR4-1816
- 1820 Smith Wm M @ BR5-2009

- snop**
- 1821 Duncan Wm T
 - 1822 Hines Chas L @ BR5-7774
 - 1823 Thompson Paul P BR5-6931
- Cambridge intersects**
- 1903 Pettiford J Leroy BR2-5783
 - 1905 Shuler Wilton
 - 1906 Williams Isaac B @ BR3-2918
 - 1907 Minor Chauncy W @ BR3-2339
 - Minor Lavina S Mrs naturopath BR3-2339
 - 1908 Bennett Jerry @ BR2-9802
 - 1910 Bowers Alonzo J @ BR3-5903
 - 1912 Williams Quinnie R @
BR3-0368

- 1913 Vample Jesse D @ BR2-7078
- S Benbow rd intersects**
- 2008 Hodge Oberon E @ BR2-7942
 - 2010 Black Lonnie @ BR3-1383
- Finely begins**
(Not open bet Finley and Bothwell)

Bluff intersects

- BROAD AV--From 800 Asheboro east**
- 512 Boler Jas A @ BR5-2712
 - 513 Watkins David H @ BR2-3269
 - 514 McLaughlin Walter V Rev @
BR4-5603
 - 515 Reid Arth E @ BR4-5901
 - 516 Blount Jas R @ BR5-7864
 - 517 McCarley Phillip M @ BR2-5248
 - 519 Porter Eliz BR5-5670
- Pearson intersects**
- 601 Alston Wm @ BR3-6610
 - 603 Brower Carl W @ BR3-1234
 - 607 Guter Geo @ BR4-5056
 - 618 Davis Chas E BR5-0431
 - 620 Reaves Wm @ BR4-3807
 - 622 Holloway Major B @ BR3-7200
 - 624 Laws Saml
 - 630 Lindsay Wm BR5-4898

- Hines Jessie G Mrs
 - 632 Thompson Mattie Mrs
 - 634 Smith Rebecca F Mrs 275-4881
- Martin intersects**
- 700 Petty Maybelle H Mrs
 - 701 Brown Chas I @ BR4-0645
 - 702 Fennell Willie BR5-9216
 - 703 Smith LeRoy @ BR2-7030
 - 704 Johnson Robt W @ BR3-4954
 - 705 Young Jas I BR5-1016
 - 705½ Isabell Geo
 - 706 White Genoble Mrs @ 274-6692
 - 707 Addington Robt T

- 708a Melton Dorothea S Mrs
272-7497
- 708b Melton Jacob
- 909 Evans Robt T @ BR5-9087
- 710 Meadows Bertha BR3-6895
- 711 Moss Walter
- 712 Fuller Jas R @ BR4-7908
- 715a Vacant
- 715b Greer Alex
- 717 Reese Mary P Mrs @ BR2-1294

- Omaha intersects**
- 800 Fosky Hurford E @
 - 801 Jones Harvey L
 - 805 Mitchell Bernard L @ 274-3791
 - 806 Baird Bernice L @
 - 808 Perry Zettie M Mrs @ BR3-8393
 - 812 Carr Sarah M Mrs @ BR5-1493
- Bennett intersects**
- 815 Patterson Chas @ 274-0786
 - 815½ Jones Bertha J Mrs BR2-4659
 - 817 Troxler John P @ BR3-1872
 - 818 Herbin Herman BR4-5001
 - 819 Pettiford Christmas C
BR5-1217

- 820 Williams Albert 272-9957
- 821 Scott Thos E @ BR3-6588
- 826 Donnell Geo @ BR5-1782
- 827 Stephens Maggie Mrs @
BR4-2947
- 828 Ray Jos M @ BR5-4038
- 829 Long Hattie B Mrs 273-4958
- 830 Meadows Robt L pntr
- 831 Bragg Sarah S Mrs @
BR4-3928
- 832 Hailey Artansy R @ BR4-1354
- 835a Vacant
- 835b Glover Annie M Mrs BR5-5163
- 837a Hall Wm H BR5-3172
- 837b Banks Edgar
- 838a Stewart Cleophas
- 838b Herbin Jane L Mrs
- 839 Brown Fred D @ 274-1939
- 840 Hicks Robt L @ BR3-4511
- 841 Neal Thos E @ BR5-4315
- 842 Strachan Lloyd C @ BR4-9941
- 843 Huff Priscilla Mrs @
- 844 Sims Hattie
- 845 Reid Oscar
- 846 Walker Gilbert O
- 847a Bass Emma E Mrs
- 847b Filder Irene L Mrs @
BR4-6783

- 848 Bradshaw Hattie D Mrs
BR4-6966
 - 850 Smith Sterling W
 - 851 Williams Sol E Rev BR4-3322
 - 852 Williams Cath Mrs BR5-1262
 - 853 Bouleware Macon J @
 - 854 Turner John W @ BR5-1334
 - 856 Morehead Jas T @ BR4-4830
- Best intersects**
- 900a Billow Louise L Mrs
 - 900b Shephard Earl 275-4975
 - 902a Enzlow Hattie G Mrs
 - 902b Gordon James
 - 902c Johnson Jas H 275-4376
 - 904a Hooper Lucille Mrs
BR3-9860
 - 905b Robbins Margt H Mrs
 - 906b Walker Roosevelt
 - 907 Wall Donella M Mrs BR2-2084
 - 908a Thomas James W
 - 908b Matthews Mable Mrs
 - 909 Crump Billy G @

COBLE SPORTING GOODS CO., INC.



Wholesale and Retail Athletic Goods Sport Trophies Airplane Model Supplies



119 N. Greene
DIAL
272-0912

STEVENS INSURANCE Inc.

Insurance
Surety Bonds
Real Estate
Rentals
FIRE



AUTOMOBILE INSURANCE

Telephone
272-4584

1801
PEMBROKE
RD.

KIRK'S SINEATH MOTOR CO.

AUTO REPAIRS • WRECKER SERVICE • BEAR ALIGNMENT
419 BATTLEGROUND AVE. • 24 HOUR SERVICE • TEL. BROADWAY 2-3456

MOORE REALTY and Mortgage Co.

A. K. Moore
A. K. Moore, Jr.
REALTORS

Sales
Rentals
Property
Management

Mortgage
Loans
Insurance

BUILDERS
314
N. Greene
Telephone
275-4541

VAMP'S SERVICE STATION
"SERVING THE COMMUNITY WITH THE CUSTOMER IN MIND"
417 ASHEBORO
(SEE PAGE 168 BUYERS' GUIDE)

106
N. Elm St.
Greensboro, N. C.

Younts-DeBoe Co.

WHERE QUALITY IS HIGHER THAN PRICE

Men's Clothing, Furnishings, Shoes, Hats
Ladies' Tailored Sportswear

Phone
273-3443
(Young Men's and Boys' Dept. 2d Floor)
273-3445

BROAD AV—Contd
910a Logan Raymond
910b Kelly Waite 274-7418
911a Johnston Jasper BR4-5612
911b Garner Laura H Mrs
BR4-8726
912a McKethon Monroe 274-6065
912b Walker Melvin
913a Woodard Ted C BR3-7377
913b Bryant Lemuel
914a Irby Irene C Mrs
914b Trusdale Wiley T
915a Long Willie H
915b Carter Wilma Mrs
916a McCollum Jane B Mrs
916b Hairston Mary W Mrs
917a Matthews Jas M
917b Foust Helen Mrs BR4-3273
918a Slade Mildred Mrs BR5-4924
918b Rucker J C
919a Godwell John
919b Lyons Richd 275-8340
Law intersects
Logan intersects
1000 Blount Alvin V jr © BR2-3242
1001 Manuel Carl L BR2-6706
1002 Dawson Wm © BR3-7205
1006 Sims Charlie D BR2-6516
1007 Lynch Lorenzo A Rev BR4-3867
1009 Watkins Marvin H © BR4-0904
1011 Hinnant W V & Sons plaster
contrs BR4-1285
Hinnant Waddell E © BR4-1285
1012 Anderson Chas W Rev
BR3-1259
1021 Lee J Kenneth © 274-7683
S Benbow rd intersects
Marboro dr begins

BROADACRES DR—From 3215 Gil-
more dr west, 2 south of Frazier
rd 65
3804 Wallace Jess C ©
3807 Bryson Geo W © CY9-5228
3808 Wilson Robt M © CY9-4143
3809 Oldham Richd M © CY9-5230
5810 Whittemore Ollie F Mrs ©
CY9-4418
3811 Carter Phil N © 299-5652
3812 Michael Robt L © biksmith
CY9-4336
3813 Patton Dewitt H Rev ©
CY9-5586
3814 Bilbro Chas H © CY9-6506
3800 Welch Ernest W © CY9-6591
3901 Johnson Alice M Mrs ©
CY9-6493
3902 Hudson Dillard C 299-5890
3903 Boone Brook T © CY9-0852
3904 Blair Clayton R 299-6157
3905 Patrick Jos G © CY9-6556
3906 Ingram Chas J © CY9-4322
3907 Smith Billy L © CY9-4176
3908 Teasley David L © CY9-6347
3906 Mann Jason D © CY9-6604
3910 Stephenson Cecil L © CY9-5863
3911 Brooks Robt H © CY9-8207
3912 Walker John C
3915 Hudson A Frank jr ©
CY9-5344
4000 Piper Fred F jr © CY9-5244
4001 Hodgkin Clarence V © CY9-5185

4003 Kearns Herbert R © CY9-2416
4004 Winn John J CY9-4956
4005 Watts E M Moody CY9-5990
4006 Robertson Fred M © CY9-6217
4007 Elmore Myrtle C Mrs 299-5407
4008 Allred Robt L © 299-1640
4009 Vermillion Gertrude ©
CY9-4661
4010 Queen Wm C © CY9-5421
4011 Price Wilmer © 299-6139
4012 Purgason Robt F ©
4015(4013) Matthews Robt E ©
CY9-4156

BROADVIEW—From 3115 Church
west, 2 north of Bond 48
310 Russell Waze D © BR3-5193
312 Petty Maggie O Mrs
314 Wood D Clifton Rev BR2-7482

BROOKS CT—From 408 Asheboro
southwest, 2 east of Lee 26
200 Moya Perry E © BR4-9894
201 Bennett Jos A © BR5-0034
202 Kersey James L
203 No Return
204-05 Vacant
207 Foster Sampson W jr ©
BR3-1638
208a Byers James E
208b Freeman Roger
208c Becton Jesse
208d McNeil John A
210a Gainelee T BR2-9833
210b Adams Wilbert
210c Mason Howard M
Asheboro intersects

BROOKS CT—From 409 Asheboro
east 28
301 Doyle Mitchell
302 Vacant
303 Reece Daisy C Mrs ©
BR3-4974
305 Poplin Vaughn 275-5574
307 Vacant
306 Moore Clyde T
308 Lloyd Mazie P Mrs © BR3-5363
309 McCraw Worth L

BROOKS LA—From Fleming rd east,
6 north of Oak Ridge rd 47
5704 Baxter Chas E © 769-3601
5705 Odom David E © 769-9241
5707 Drum L Hoyle jr © 769-5321

BROOKSIDE DR (Kirkwood)—From
2311 Colonial av west, 1 north of
Cornwallis dr 13
907 Kohl Richd I © BR5-2420
909 Birdsong Fred © BR5-9253
Kirkpatrick pl ends
1001 Farley Brendan K © BR3-5998
1003 Watkins David C © BR5-4477
57
Lafayette intersects
1101 Rattelle Julien H jr ©
BR5-6517

1103 Brandt Marcia C Mrs ©
BR4-0027
1105 Drennon Wm P © BR5-2360
Drennon Helen A Mrs beauty
shop
1107 Smith Edw H © BR4-8009

BROOKWOOD N—From Freeman
Mill rd east 65
BROWN BLVD—From Vale pl south,
2 east of Willow rd 44
Joe Louis blvd ends
2026 Vacant
2028a Harris Chas H
2028b Dick James C
2030a Curry E Willie
2030b Moore Margt M Mrs
2034 Simpson Luke ©
Windsor ends
2134 Davis Bynum W © BR2-2248
2135 Vacant

BRUCE—From 2100 Spring Garden
south, 3 west of Chapman 37
103 Burns Donald L
115 Ellis Lena M BR5-6297
116 Bennett Ernest © BR4-6861
117 Lucas Early G © BR2-4620
118 George Millard W © BR3-7908
Emerson Lawson 275-3256
119 Rees Fannie R Mrs © BR2-7802
121 Murray Ducey M
Hiatt begins
122 Griffin Mary R Mrs BR2-0837
123 Starnes Wm W BR4-0243
127 Paschal Derrick
131 Kiser Robt L © BR2-0954
133 Wimbley Roland M BR3-3979
Oakland av intersects
206 Cleveland Container Co The
mfrs biscuit cans 273-3463

BRYSON—From 1717 McKnight Mill
rd north, 2 east of Martin rd 50
3206 Vacant
3208 Kivett Annie G Mrs ©
BR2-0246
Sykes intersects
Spry intersects
3300 Spencer Bennie L © BR3-9750
3301 Way Howard
3302 Morris Jesse B BR3-5853
3304 Guffey Robt L © BR4-7071
3305 Baker Jesse M © BR5-0112
3306 Howard Tray S © BR4-0777
3308 Rich J Frank © BR5-1419
3309 Prevette Danah © BR4-6722
3310 Dancy Rufus E © BR4-6515
3311 Edge Robt B ©

BUCHANAN RD—From 1 west of Car-
roll av east, 1 north of Phillips av
2701 Tucker Edw H © BR5-2570
Carroll av begins
2800 Stanfield Jas R © BR4-8547
2801 Toomes Wm J © BR5-5591
2802 Burton Clarence W © BR4-0774

MILLER FURNITURE CO., Inc.

ELECTRICAL APPLIANCES HOME FURNISHINGS FLOOR COVERINGS
"Furniture of Quality"

314-16 South Elm

On Terms You Can Easily Meet

Dial 273-3441

Branches
 216 W. Gaston St. Tel. BRoadway 4-6844
 203 E. Sycamore St. Tel. 274-0050
 326 W. Washington St.
 915 Gorrell St.
 1619 Gorrell St. Tel. BRoadway 4-9537
 1406 E. Market St.

"7" Convenient Locations
SHIRT SERVICE
 "One of Carolinas'
 Oldest and Largest"

Main Plant
 and Office
 607 S. Elm St.
 Tel. BRoadway
 2-7422



**READ
 AND USE**

**GREENSBORO
 NEWS
 AND
 RECORD**

**WANT
 ADS**

PHONE
 BROADWAY
3-8611
 FOR
RESULTS!

**HERTZ
 RENT-A-CAR**
RENT-A-TRUCK
*The Oldest and
 Largest Rent-
 A-Car System
 in the World.*

**HERTZ
 Rent-A-Car
 SYSTEM**

**Rent-A-Car
 Inc.**

**250 E.
 Market St.
 DIAL
 275-6378**

Greensboro
 High Point
 Airport

299-0612

39

BUCHANAN RD--Contd
 2804 Burton Clarence B @ bldg contr
 BR4-5278
 2808 Stanfield James R @ BR4-8547

1605 Templeton Thelma @
 BR3-9861
 1606 Stone Robt W @ BR3-4105
 1607 Foster Jas D @ BR4-4566
 1608 Ritter Clarence A @ BR3-6367
 1609 Vacant
 1610 Chambers Ava R Mrs @
 BR4-2457

845 Couch Herman
 846 Cole John G
 847 Liggins Lofton
 850 Waterman Lewis 273-0235
 852 Webster Harrison E jr
 273-6613

**BUCKINGHAM RD--From Cleburne
 west, 1 north of W Northwood**
 1101 Wood Robt E @ BR4-0006
 1102 Boyd Annie C Mrs @ BR5-5965
 1103 Griswold W Shepard @
 BR5-4849

1611 Morris Henry A @ BR4-8797
 1612 Murray Carlisle K @ BR4-7146
 1613 Smith Jas E @ BR2-1002
 1615 Craven Devadia H Mrs @
 BR3-7333

855 Mobley Wm A BR4-3860
 856 Peoples Zeb F BR4-2216
 857 Alexander Walter 275-6888
 858 Clyburn John C BR2-6014
 860 Neil Jimmy P
 862 Johnson Saml

1104 Schenk Edw S @ BR2-2728
 1105 Goldman Erwin @ BR4-9831
 1106 Myrick Albert S @ 274-0419
 1107 Ehrlich Robt B @ BR3-2480
 1108 Rhodes A Coley @ BR2-6358
 1109 Norris Wm C @ BR3-1231
 1110 Wilkins F Kent @ BR3-9837
 1111 Under const
 1112 Pickard Robt J @ BR2-3346
 1113 Tankersley Jas W @ 275-3012
 1114 Green Emry C jr @ BR4-2302
 1115 Hobbs Willard J @ BR4-8483
 1116 Cuningham Meriwether L @
 274-0207

1700 Hori Geo J @ BR2-0859
 1701 Smith Bernice E @ BR2-4502
 1702 Coble Avery L 274-8819
 1703 Autry B Earl
 1705 Oldaker Grace E @ BR4-1321
 1709 Hughes Robt A @ BR4-2485
 1901 Gilliland John A @ BR2-3306
Church intersects

863 Hall Gaynell Mrs
 865 Porter Jessie S Mrs
 869 Miller Sam D
 871 Chambliss Alfreda M Mrs
 875 Ingram Hallie M Mrs
 877 Jackson Emma J Mrs
 879 Robinson Peggy W Mrs
 881 Cathey Rufus

1200 Davis John F jr @ BR4-8561
 1202 Schenk Cto C @ BR5-3479
 1208 Holman W Scott @ BR4-2118
 1210 Helan N Clayton @ BR3-1084
 1211 Smith Harvey J @ BR2-3138
 1212 Armstrong Jas S @ BR5-8973
 1214 Biller Jac R @ BR2-3548
 1216 LeBrun Max @ BR4-8129
 1217 Beatty Wm R @ BR3-8650
 1219 Craft Floyd H @ BR3-9663
 1223 Sherrod Margt S Mrs @
 BR2-8362
 1227 Denny Edwin H @ BR2-8832
Dover rd intersects

BULLA--From 510 Langley av south
 2112 McEide Steve S @ BR3-0413
 2117 Skilley John H @ BR4-2072
 2118 Foushee Wm C @ BR4-2030

**BURLINGTON RD--Continuation of E
 Market east by Franklin blvd**
 4000 Carter Eliza Mrs
**E Bessemer av ends
 Franklin blvd begins**

**BUFF--From 2200 Asheboro east, 1
 south of Bothwell**
 1207 Tuck Chas BR5-5652
 1209 Minus Edw C @ BR2-3202
Britton ends

**BUNDY DR--From 2301 Ontario
 southeast, 1 west of Hardie**
 2001 Herndon Jas W @ BR5-5409
 2003 Johnson John R @ BR5-5876
 2005 Cavallini Anthony 273-9383
Westwood dr begins
 2006 Ingram Clarence A @ BR2-3500
 2007 Harvey Jos E @ BR4-2484
 2009 Perkins John B @ BR3-7363
Hardie intersects
 2207 Sneed Chas E @ BR5-6551

4101 County Home BR2-2504
 Miles Rouffin O BR2-6044
 Ray Lucy P Mrs BR3-9627
 4120 County Prison Farm No 1
 BR2-8737
 Ingle Lee H BR2-8737
 Burch Earl J
 4200 Laughlin Ray M BR3-9401
 4201 Clark's Discount Store Inc
 BR4-2066
Cassey Bar-B-Q Restr
 BR3-5803

1303 Fortune Frank E
 1303 Torian Clyde W @ BR5-5107
 1304 Long Bennie C BR2-7201
 1305 Scott Almond S BR2-1537
 1306 Hester Ervin W
 1310 Rhodes Jas @ BR3-1553
 1312 Morgan Juanita C Mrs
 1313 Garner Robt L @ BR4-6637
 1314a Core Roberta W Mrs
 1314b Allen Landis jr BR3-3076
 1315 Gore James W
 1316a Lunsford Claude
 1316b Johnson Rosie C Mrs
 BR5-0684
 1320 Bigelow Percy E BR5-9243
 1322 Barringer Annetta Mrs
 BR5-2304

**BURBANK--From East south, 3 west
 of Benbow rd**
 608 Tyson Helen F BR2-0721
 610 Gilyard Wallace jr
 612 Ireland Chas E
 614 Pitts Hattie E Mrs BR2-3622
 702 Yellock Geneva M Mrs
 BR4-3048

4202 Greenston Harold K @
 4204 Greeson Alf H @ BR4-4765
 4206 Johnson Roland
 4205 1/2 Strader Howard B BR3-8888
 4207 Carolina Animal Hosp
 273-9424
 rear American Tob Co (w/hs)
 4208 McQueen Ernest B @
 BR5-1712

**BUFFALO (McAdoo Heights)--From
 400 Shelton north, 1 east of Rose-
 land**
 1601 Shelton Lucille @ BR4-4254
 1603 Ellison Clyde H @ BR3-6581
 1604 Cassell Lona B Mrs

704 Harris Eliz Mrs
 706 Currence Dorothy R Mrs
 708 Lofton Henry BR3-1482
 805 Fuller Geo R 273-4303
 807 Turner Liza B Mrs
 809 Thacker James
 811 Barnes Sam 274-1183
 820 Banks Mary B Mrs BR2-0289
 822 Neal Mrs W Mrs
 823 Martin Royster
 824 Robbins Iola W Mrs
 825 Hall Antonio M BR4-4266
 826 Griffin Fannie B Mrs
 830 Enoch Mabel B Mrs
 831 Glascoe Pauline P Mrs 272-7541
 832 Dickinson Stuart T
 833 Perry Robt F
 834 Powell Ruby C Mrs BR3-5365
 836 Meadows James
 839 YelGrand Saml B 273-6871

Niagara of Greensboro barbers
 supplies BR3-5034
 4209 Reed Howard T BR5-2063
 4211 Pike Izetta S Mrs BR3-0720
 4212 Starr Leslie T @ BR2-4373
 4213 Aydelette Chas D @ BR3-7577
 4214 May Robt W
 4215 Jones Kenneth E
 4217 Shepard Annie B Mrs @
 4314 Gant Oil Co gas sta BR4-9308
 North State Monument Co Inc
 BR2-6984
 4405 Pridmore Guy E @ BR3-5812
 4411 Dennis Donald R BR4-3172
 4412 Ward's Shell Sta BR2-9569
 4413 Martel's Bar-B-Q Restr restr
 273-4943

840 Warren Gracie H Mrs
 841 Turman Osbey 272-7359
 842 Jarrell Rosella
 844 Sibert Wm

4416 Hughey Tile Co contrs
 BR2-7090
 4418 Hughey Honest D @ BR2-7090
 4421 Landreth J Robt hse wrecker
 272-5565
 4423 Tucker Marie D Mrs BR4-1889
 4424 Wall Howard F BR5-8124
 4425 Smith S Ray @ BR3-1844

CONVENIENT
 Battleground Branch
 1804 Battleground Ave.
 South Greensboro Branch
 122 E. Lewis
 Installment Loan Dept.
 621 S. Elm

Bank of Greensboro
 YOUR HOMETOWN BANK
 MAIN OFFICE -- SOUTHEASTERN BUILDING -- DIAL 274-3201 (ALL DEPTS.)

BRANCHES
 Summit Shopping Center Branch
 926 Summit Av.
 Spring Garden Branch
 3101 Spring Garden
 Farm Service Dept.
 122 E. Lewis

24 Hours
Each Day
7 Days
Each Week

**TELEPHONE
ANSWERING
SERVICE
OF
GREENS-
BORO,
N. C.
INC.**

Our
Business
is
Answering
Your
Phone

Dial
274-1501
440 W. Market

**BROWN
REALTY
COMPANY
INC**



SALES

LEASES

PROPERTY
MANAGEMENT

LAND
DEVELOPERS

500

W. Gaston St.

Dial
275-7625

GATE CITY SAVINGS and LOAN ASSOCIATION

SERVING GREATER GREENSBORO FOR 59 YEARS
HOME LOANS — INSURED SAVINGS

MAIN OFFICE
103 S. GREENE ST.
DIAL 275-9566 (ALL DEPTS)

DRIVE-IN BRANCH
FRIENDLY SHOPPING CENTER
COR. GREEN VALLEY RD. AND ELIZABETH AVE.

40

BURLINGTON RD—Contd
4426 Mims Frank B @
Mims Serv Sta BR2-8369
4427 No Return
4430 No Return
4434 Whitt Larry
4436 Pop's Place confrs BR2-9638

**BURTNER—From 1300 S Elm east
Arlington ends**
207 Wingham Richd D 275-5414
208 McIntosh Wm V @ BR3-2620
209 McQueen Wylie P @ BR4-1164
210 Sledge Robt A @ BR4-2066
211 Stentz Geo S @ BR3-8833
212 Crowder Clyde T BR3-3324
213 Talley John L @ BR2-1877
Vance intersects
300 Cates Jos L @ BR5-2609
301 Horne May B Mrs @
302 Edmunds Marion U Mrs @
BR2-8701
Edmunds S W & Son steel
erection contrs BR2-8701
303 Leonard Ruth H Mrs @ BR2-0509
304 Vacant
305 Smith Hugh S @ 272-4726
306 Shoffner Jos M @ BR2-2406
307 Yoder Fred J @ BR3-6486
308 Gassaway John C roofing and
siding contr BR5-4640

309 Corbett Wilfred W @ BR2-8240
311 Elkins Lyndon R @ BR3-3806
Bellevue intersects
401 Jones Herbert H
403 Causey Bess C Mrs @ BR2-8402
404 Vacant
405 Trogdon Harvey C @ BR2-7900
406 Reece Mittie H Mrs @ BR2-8474
407 Woodie Harvey S
408 Jones E Frank @ BR4-1256
409 Reynolds Wm K @ BR5-8160
410 Moore Ronald 247-7832
412 Hill Henry B @ BR3-0249
414 Garrett Geo C @ BR3-5389
416 Porter Walter T jr @ BR3-2307
418 Estridge James H
Caldwell intersects
501 Wilmoth Robt A @ BR4-0133
Randolph av intersects

**BASIC AV—From 1/2 blk west of 500
Pine east, 3 south of E Market**
Pine intersects
3600 Rush Wyatt P @ BR3-1523
3602 Eller Minnie C @ BR3-6802
3603 Page Jos M BR5-7311
3604 No Return
3605 Boger John M @ BR4-2331
3607 Treadway Wm A @ BR4-8541
3609 Causey Bloomie S Mrs
BR4-6927
3611 Thomey Eli
Lowdermik intersects

**BYRD (Scott Park)—From 300 Mar-
shall east, 2 north of E Market**
2000 Smith Lonnie S BR3-6181
2003 Cauthen Heans B
2005 Colvin Mildred E Mrs
Huffman intersects

2114 Cornwell John @ BR3-3120
2115 Lynch Cornelius L @ BR4-4731
2118 Reaves Irvin R @ BR2-1168
2119 No return
2121 Chance Weldon
2121 1/2 McLean Jas R
2122 Middleton Chas R
2123a Milton Charlie A BR3-0126
2123b Peele Charlie M BR3-0680
2124 Norris Bennie
2126 Brown Jas W BR5-2786
2126 1/2 Hester Floyd BR4-2186
Shaw intersects

**BYWOOD RD—From a point south of
Larkspur dr northeast and east in
a semi-circle, 1 east of Drexel rd**
2000 Thurman Wm S @ 275-3040
2002 Vacant
2010 Cakes Johnny J @ 273-7340
2012 Chapman Truman E 275-3914
Larkspur dr intersects
2100 Moore Larry C @ 274-0584
2102 Myrick Ben F @ 275-9281
2104 Green Edw C jr @ 275-1998
Bonaire la begins
2204 East John W @ 275-5212
2206 Link Cletus M @ 275-5996
2208 Vacant

2210 Grant Wm H jr @ 275-2908
2212 Joyce Billy R @ 274-3845
2214 Taylor Chas E @ 274-5334
2216 Vacant
2218 Vacant
2220 Sewell Wm V @ 274-2600
2222 Vaughn James E @ 274-8605
2224 Wheeler Jerry D @ 274-0976
2226 Under Constn
2300-04 Under Constn

**CAIN—From 164 Cape pl north, 1 east
of English**
540 Taylor John R Co (side)

**CALDWELL—From 420 E McCulloch
south**
712 Bain Paul E @ BR5-2359
E Whittington intersects
905 Ramsey Kenneth R @ BR3-4237
906 Greeson John R @ BR5-5661
907 Magness Edgar L @ BR3-9255
908 Fields Jesse L @ BR3-3235
909 Allen Calvin C
910 Vacant
911 Sharpe Geo A @ BR2-1763
913 Newby Everett E @ BR3-5184
Wiley ends

1000 Hawks Herman A 274-6555
1003 Wheeler Wm E @ BR5-3014
1004 Jacobs Oscar 275-6203
1005 Vacant
1006 Griffin Geo F @ BR2-2500
1007 Richardson Elsie M Mrs @
BR2-5056
1008 Burgess Robt F @ BR4-0198
1009 Rankin S Linda @ BR2-2695
1011 Vacant
1012 Cochran Lawrence @ BR4-2789
1014 Tetterton Jos T @ BR4-2658
1016 Donnell Harry H @ BR2-1288

Andrew intersects

1104 Pickeral Geo W BR2-8958
1106 Moore J Vann @ BR4-6729
1106 Pickeral Geo @ BR3-7979
1107 Scott Eli L @ BR2-7983
1109 Blue Ruth E
1110 Morgan Novella C Mrs @
BR4-6894
1111 Vacant
1113 Jobe J Lewis @ BR3-5400
1114 Siler Ivan L @ BR2-5282
1115 Bolejack Georgia H Mrs
1116 Gentry Leslie O @ BR4-8159
1117 Swaney Jas C @ BR3-6801
1118 Day Thos G @ BR3-3980
Day Tommy Whol Co fisher-
men's sups BR3-3980
1119 Giles Annie P Mrs @ BR5-1239
1120 Stockard Hattie M Mrs @
BR3-2068
1122 Wilson Rossie L @ 272-6917

Burtner intersects

(Not open bet Burtner and bey Orient)
Harrington intersects
1201 Crouch Rodol O @ BR5-5032
1203 Warren Dudd @ BR3-7766
1207 Smith J Malcolm @ BR3-7329
1300 Scott Cecil D BR4-5761
1301 Burns Frank D jr @ BR4-1706
1302 Hite David B BR5-4875
1303 Smaltz Harry L @ BR4-7257
1304 Cavan Ernest B BR5-5834
1305 Jones Marvin B @ BR4-0267
1306 Brown Jesse T @ BR5-9079
1307 Rierson Chas W @ BR3-5930
1309 Wray Oliver J jr @ BR5-7301
1311 Adams E Melvin @ BR3-0023
1312 Rackley Adrian D @ BR3-9582
1313 Simmons Linda Mrs @ BR5-3272
1314 Deatherage Geo W @ BR5-4482
1315 Cobb Delmas L @ BR2-8736
1316 Lewis Irvin T @ BR3-6043
1318 Watlington Wade @ BR5-8728

Lucerne ends

1400 Wells Teamon C @ BR5-6843
1401 Richey Newling H @ BR4-3275
1402 Marchisotto Paul R @ BR3-0047
1403 Dowd J Rex @ BR3-7156
1404 Burney Edward L @ BR3-1885
1405 Hicks Calvin J @
1406 Marziano Hiram I @
1407 Shaw Geo W
1408 White Leonard O @ BR5-7270
1409 Soyars Harry L @ BR4-8073
1410 Shoffner Richd S jr @ BR2-6388
Shoffner Carolyn S Mrs nurse
1412 Rodgers O Douglas BR3-3529

**CALUMET PL—From 200 Holt av
northeast, 1 north of E Market**

3400 Stewart Chas H
3403 Jenkins John M jr @ 275-3919
3404 Roarertson Clyde W 272-7076
3405 Clark Robt B 273-9042
3412 Oldham Donnie @ BR3-0953
Park av intersects
3504 Bessemer Pentecostal Church
3506 Jacobs Nedine BR4-7769
3507 Cauthen Garland L 275-3022
3518 Pennington Grover C BR2-0230
3519 Laughlin Millard J @ BR5-5018
3520 Bolton Lois M Mrs 275-2265

TATUM - DALTON TRANSFER CO.

Agents For



STORAGE

CRATING — MOVING — MERCHANDISE HANDLING

311 E. Washington

(SEE PAGE 183 BUYERS' GUIDE)

Tel. 273-0537

WIMBISH INSURANCE AGENCY INC.

FOR COMPLETE PROTECTION, CALL OR SEE US

917-25 Southeastern Building — 102 N. Elm

Dial 272-4174



41

CALUMET PL.—Cont'd

- 3600 Blackenship Roy L
- 3601 Wallen Jean M Mrs @ 272-6661
- 3603a Lane Melvin
- 3603b Humphrey James N
- 3605 Brooks Richd J BR2-5924
- 3607 Anderson Wm R

48

CALVERT—From Berryman south-

- east, 1 block west of Church
- 3600 Yost John T @ 272-5277
- 3602 Oakley Julius H @
- 3604 Crowder Richd E @ 275-2958
- 3606 Freezes Jerry @
- 3608 Lawrence Fred D @ BR3-6569
- 3615 Steele James A @
- 3616 Hudson Billy R @
- 3617 Wampler Ralph B @ BR4-2276
- 3618 Holmes Wm E @
- 3619 Shelton James E
- 3620 Overman Marvin C @ BR3-9539
- 3622 Forrest Clarence W @ BR2-2646
- 3624 Fountain John W @ 274-8522
- 3626 Florio John F @ 273-9614
- 3627 Frame Harley G @ BR4-2055
- 3628 Turner Quip @ BR4-9793
- 3629 Robbins Alf @ BR4-2800
- 3630 Moricake Chas E @
- 3631 DeFord Robt N @ BR3-6321
- 3632 Dickens Joe D @ 275-6960
- 3633 Stokes Raymond H @ BR3-2679
- 3634 Walker R Clay @ BR3-4754
- 3635 Pegram Chester L @ BR2-4472
- 3637 Stevenson Frank L @ BR4-5765

29

CALVIN CT.—From Orchard west, 3 south of Florida

- 700 Johnson Willis M
- 702 Oakley Richd H BR4-0616
- 706 Mashburn Harvey E BR5-3285
- 708 Wheeler Wm R
- 712 Brim Barbara M Mrs
- 714 Dillon Marie M Mrs BR3-0253
- 716 Trakas Augustas T
- 718 Etchison W Glenn
- 720 Harris Betty J Mrs
- 722 McCaskill John J
- 726 Swann Neil
- 728 Oakley Caesar W
- 732 Hanson Robt L
- 734 Spayd Jean P Mrs BR2-6444
- 736 Taylor Susie B Mrs BR2-5965
- 738 Wyrick Harold D
- 740 Lewey Paul H VR3-0259
- 742 Whitmire Bernard L
- 746 Lambert Chas W BR5-5461
- 748 Landreth Sallie G Mrs BR2-1796
- 752 Rachol Sam J
- 754 Roach Raymond N
- 758 Doyle Willie
- 760 Thompson Agnes L Mrs

54

CALVIN WILEY DR.—From Forest Lawn dr north, 1 west of Nathaniel Greene dr

67

CAM PL.—From Orlando south

- 1601 Huffines Robt L @ 299-8436

CAMBORNE (Lathamtown)—From

- Stanley, 1 south of Immanuel rd
 - 2806 Vacant
 - 2809 Scales Pearl L Mrs @ CY9-3648
 - 2810 Black Wm G @ CY9-2662
 - 2811 Poole Willie @
 - 2814 Tipps Lilly M Mrs CY9-2537
 - 2815 Hughes Isabella N Mrs
 - CY9-3169
 - 2817 Herbin Effie S Mrs @
 - 2819 Mayhand Willie D @ CY9-2252
 - 2822 Moore Algie V Mrs @ CY9-2157
 - 2823 Lilly Jas @ CY9-1811
 - 2824 Martin Roosevelt CY9-8479
 - 2825 Vacant
 - 2828 Hooks Nathl
 - 2829 Moore Geo @ wood
 - 2830 Lilly Ell @ CY9-3480
 - 2831 Wilkins Jas W @
 - 2832a Brown Hopie W Mrs
 - 2832b Chatman Robt L
 - 2834a Hooks Carl L
 - 2834b Morris Mary L
 - 2835 Patterson Aaron
 - 2836a McKimion Fred
 - 2836b Siler Annie B Mrs
 - 2837 Morris Isaiah
 - 2839 Jones Jessie Mrs CY9-3757
 - 2841 McBroom Charlotte
 - 2843 Vacant
 - 2845a Bennett John H
 - 2845b Vacant
 - 2846a McMurray Sarah Mrs
 - 2846b Hope Cleotes CY9-0605
 - 2847a Rice Robert T
 - 2847b Miller Jas
 - 2848 StJohn's Holiness Church
 - 2849a No Return
 - 2849b Davis Robt
- Clegg intersects**
Pinecroft rd intersects

61

- 2411 Claiborne Alex W @ BR2-2882
 - 2412 Edwards Aubrey W @ BR2-5267
 - 2413 Doran Robt J @ BR5-8166
 - 2414 Elder Charlie C @ real est
 - BR2-0437
 - 2415 Theard N L 273-7247
 - 2416 Barton Jack S BR2-7304
 - 2417 Strickland John B @ BR2-5567
 - 2418 Cheers W Crockett @ BR2-6436
 - 2419 Kennedy Solomon B jr @
 - BR3-4874
 - 2420 Paschal Franklin L @
 - BR3-1380
 - 2422 Johnson E Frank @ BR3-2911
 - 2423 Everett D Hugh @ BR2-0436
 - 2425 Moseley Robt F @ BR2-3931
 - 2426 Kimmel Nellie Mrs @ BR2-0749
 - 2428 Pillow Jessie A @ BR3-2124
- West Greenway S intersects**
- 2501 Foust Henry P @ BR3-6845
 - 2504 Weatherly J Harry @ BR2-5723
 - 2505 Hale Grady M BR2-5835
 - 2506 Tate Evelyn S Mrs @ BR3-5021
 - 2507 Bullock Jas G @ BR2-8880
 - 2508 McDaniel Harold W @ BR2-5320
 - 2509 VonCannon Jas P @ BR3-0770
 - 2510 Smith John W @ BR2-5006
 - 2511 Brooks Clyde A @ BR4-5151
 - 2513 Yow Golcy W @ BR2-2322
- S Elam av intersects**
- 2606 Drinkard Joel F @ 299-7200
 - 2608 Walke Jennings B @ 299-7977
 - 2609 Russell R Rufy @ 299-6208
 - 2610 Foster Wm R @ 299-8860
 - 2613 Osborne Thos V @ 299-8956
 - 2619 Dean Paul B @ 299-9553
- Superior Home Improvement
Co siding contrs 299-9553
- 2621 Little Cecil B @ 299-9219
 - 2623 Hassell Eric G Mrs @ 299-9485
 - 2625 Wagner Clarence B @ 299-8108
- cor Lindley Elem Sch 299-7931
- Scott av intersects**
- 2701 Graham Thos I @ 299-8415
 - 2705 Dempsey Luther E @ 299-7660
 - 2707 Joyce Walter W @ 299-9418
 - 2709 Wilson Jas W @ 299-7000
 - 2711 Peer Gerard P @ 299-9158
 - 2713 Madren Mary B Mrs 299-9521
 - 2715 Waldron Elmo P @ 299-8979

43

Northridge intersects

- (Not open bet Northridge and Lindell rd)
- Howard begins
- Mason begins
- S Lindell rd intersects

40

CAMEL E.—From Holt's Chapel rd

- south, 3 east of E Market
- 200 Carroll Chas H BR5-4663
- 208 Hatley Robt R @ BR4-6387
- Mary Eula ends

40

CAMEL W.—From Holt's Chapel rd

- south, 1 east of E Market
- 209 Kiser Joseph S
- 212 Baldwin Henry L BR5-7720
- Mary Eula begins
- 300 No Return
- 301 Scott Harold A BR2-7461



Greensboro

ICE & COAL CO., INC.

"Where Quality is a Fact"

Fuel Oil Kerosene



Dial
272-3171
407 Prescott
P.O. Box 357



JOHN ROBBINS MOTOR CO., INC.



Sales and Service

Gasoline and Diesel Trucks

Parts and Accessories

Triple Checked Used Trucks

915
W. LEE ST.
TEL.
275-2581

GREENSBORO'S
QUALITY BROADCASTING
SERVICE



TELEPHONE
272-6125

CBS AFFILIATE 5000 WATTS

for Economical Transportation



NORTH STATE
Chevrolet
Co., Inc.

Sales and Service

451 N. Eugene

PHONE
BRoadway
5-8471

Wrecker
Service

for Economical Transportation



LITTLE JOHNSON'S BARBER SHOP

'SINCE 1947'

TEL. BRoadway 3-6407
1931 E. MARKET



LAMBETH CONSTRUCTION CO.

GRADING — WATER LINE — SEWER PIPE — DRAINAGE — CONTRACTORS

EQUIPPED WITH 2-WAY RADIO
FOR BETTER SERVICE

1071 RETREAT ST.

DIAL 272-5205 OR 273-0838

42

CAMEL W--Contd
302 Kenneth Jas F @ BR3-0974
303 Cockerhan Donald R BR5-3871
304 Jackson Mack
305 McRorie Richd K BR4-6289
307 Miller Walter A
311 Shelton Jos
501 Blake Constn Co grading contrs
BR3-4629

41
CAMEO DR--From 2008 Bailiff south,
2 west of Valley Park dr
2200 Leaphart Frank D @
2201 Walker W Earney BR5-6596
2202 Holmes Earl H @ BR5-7986
2203 Boone Alvin M @ BR2-6702
2204 Stewart Wm G @ BR2-8833
2205 Martin Wm L @ BR5-3453
2206 Rumsy Norman R @ BR4-9087
2207 Carter John D jr @ BR4-1123
2208 Peoples Ben H jr @ BR4-6857
2210 Edwards Harvey R BR4-2042
Slate James A BR4-6047
2212 Tucker Glenn W @ BR3-9138

Ontario intersects

38A

CAMERON AV--From Lowdermilk
northeast, 1 south of E Market
3700 Moore G Clifton @ BR5-6688
3701 Williams Ellis M BR2-7718
3702 Vacant
3703 Swaney Sadie Mrs
3704 Jackson Glenn E @ BR4-5203
3705 Bunting Maurice L @ BR2-7143
3706 Vacant
3707 Crabtree James A @ 277-7910
3708 Bowling Wayne L @ BR2-2786
3709 Hatley Houston R @ BR5-4317
3710 Brady Wm W @ BR3-4304
4711 Reed Henry T BR3-2160
3712 Dixon J Huber Rev 273-6519
3714 Wrenn Lawrence K @ BR4-5638
3800 Brookes Jesse R @ BR3-3991
3801 Harris Dewey E @ BR3-6232
3803 Moore Claude W BR2-0791
3803 Cox John E @
3804 Kellam Carl K @ BR2-6370
3805 Shaw Roy E @ BR2-5816
3806 Long Juie R @ BR4-6207
3808 Versanis Nicholas @
275-2053

22
CAMPBELL (White Oak Cotton Mills)
--From 12th north, 1 west of Fair-
view av
2405 Oldham Jas E BR3-3828
2407 Hayes Jas T BR2-7562
2409 Culbath Claude M BR3-6025
14th intersects
2501 Higgs Randall K
2501 1/2 Dillard Luther J 273-7437
2503 Freeland Lewis E @ BR4-4825

2503 1/2 Halthcock Lacy jr
2504 Clark Carl T @ BR3-1830
2505 Johnson Robt A 275-4708
2505 1/2 Harrison Chas F BR5-7576
2506 Showtell Hugh B @ BR2-1748
2507 Britt Louise E Mrs
2507 1/2 Ingold Arnold W
2508 Gregory Pauline S Mrs @
2509 Schoolfield Theo J BR5-1004
2509 1/2 Carpenter Jenny Mrs
2510 Johnson Wm T @ BR3-8186
2511 Poole W Holt BR2-6236
2511 1/2 Murphy Jimmy D BR2-4371
2512 Wrenn Jas H @ BR4-2143
2513 Olson Anne W Mrs
2513 1/2 Biotti Jos
2514 Moreland R Clarence @
BR3-8356

16th intersects

15

CANDLEWOOD DR--From Villa dr
northeast, 1 northwest of Whitter
dr

601 Lineberry Robt E @ 299-8612
602 Sweeting Robt C @ 299-7989 ->
603 Osmint Colonel L @ 299-9540
604 Davis Edwin L @ 299-7513
605 Hill Raymond G @ 299-9502
606 Spivey John F @ 299-9451
607 Watkins Wm W @ 299-7624
608 Frick Paul S @ 299-8342
609 Smith Jack B @ 299-7991
610 Smith Gilbert @ 299-7278
611 Ahart Grant E @ 299-8696
612 McKiver Mary R @ 299-7293
613 Sykes Jas W @ 299-8699
Friendly Homes Kindergarten
614 Cranford Roy E @ 299-9409
615 Barney John E @ 299-7800
617 Barnett Loyd S @ 299-9231
618 Pearsall Grant E @ 299-7129
Pearsall Marjorie J Mrs nurse
619 Gray Robt L jr @ 299-9025
620 Leonard Geo A @ 299-8292
621 Flintom Elmo F @ 299-9003
623 Robb Frank H @ 299-8500
625 Welfare Douglas S @ 299-7348

51

CANNON RD--From 701 Muirs Chapel
rd north, 1 southeast of Friendly
rd

700 Helms Grover C @ 299-7037
702 Brinkley Alvin @ CY9-3893
703 Franklin W Wade @ CY9-2084
704 Fustorino Richd R CY9-2468
705 McFarland Harold C @ CY9-1233
706 Branson Jos C 299-6513
707 Kanoy Annie P Mrs 299-4922
708 Andrews Archie G jr @
CY9-3746
712 Hooks Ralph G @ 299-5233
717 Bray Fred F jr @ CY9-1545
718 Shore Lansey @ CY9-0567
719 Morrash Saml P III @ CY9-3666
720 Stone J Allen @ CY9-0876
722 Wood Brockton E @ CY9-0133
724 Whitley James W
-- Simpson Hannibal N @ CY9-0570
Friendly rd intersects

CANTERBURY (Lawndale Homes)--
From 2910 Dellwood dr northwest
and west

3100 Eubanks Floyd R @ 288-3343
3101 Montgomery Paul E @ 288-4717
3102 Foster Norman G @ 288-3825
3103 Cable John R @ 288-3614
3104 O'Caain Saml A @
Whittaker Niles A @ 288-4256
3105 Noble Francis @ 288-4796
3106 Hamrick Helen V @ 288-3487
3107 Blocker Douglas D @ 288-3555
3108 Gardner Geo H @ 288-3675
3109 Stone Everett H @ 288-3734
3110 Veach Robah C @ 288-3659
3111 No Return
3112 Hughes James J @ 288-3860
3113 Kistler Ben D jr @ 288-3732
3200 Green Wm H @ 288-4804
3201 Grosse Wm M jr @ 288-4688
3202 Jones Leonard F @ 288-4260
3203 Wegman Chas F @ 288-3938
3208 Atkins John R @ 288-3334
Wilshire dr intersects
3300 Henegar Jay O 288-3690
3302 McKenzie Duane E @ 288-3598
3303 Ellenwood Luther W @ 288-4209
3304 Marshall Geo W @ 288-3239
3305 Throckmorton Chester A @
288-4555

Kenmore begins

3400 Lichty John P @ 288-3542
3401 Spears Alex III 288-4498
3402 Vacant
3403 Wells John B jr @ 288-3884
3404 Beard J Delmar @ 288-3470
3405 McIntosh Chas E jr @ 288-4570
3406 Gales Thos F @ 288-3557
3407 Bullock Wayne H @ 288-3624
3408 Ray Bill H @ 288-3248
3409 Simpson Robt T @ 288-3590
3411 Lamson Frank C @ 288-3694
3412 Richardson John W @
3414 Jordan Wilbur L @ 288-4547
3415 Smith Robt H @ 288-4490
3416 Brady Robt L @ 288-3288
3417 Long Conley L @ 288-4650
3418 Doss Robt O @ 288-3245
3419 Wheeler Eng L @ 288-3440
3420 Madden Leo B @ 288-4451
3422 Redding Marvin V @ BR5-3345

38A

CAPE PL--From 508 English east, 1
south of E Bessemer av
164 White Franklin C 272-6761

9

CARDINAL PL--From 1301 Whilden
pl west, 1 north of Seminole dr

1300 Bell James B 272-2804
1301 Darnell Robt A @ BR5-2165
1302 Hughes Garnett L @ BR2-1048
1303 Vacant
1304 Vanden Broek John @ BR5-1069
1305 Windham W Roy @ BR3-3982
1306 Vacant
1307 McMasters Ray E @ BR3-1031
1309 Crumley Chas H @ BR2-8545
1311 Korneygy Ryan G @ BR2-0604
1313 Kelle Harry J @ BR3-1002
Twyckenham dr intersects



HARDWARE DISTRIBUTORS, INC.



Wholesale Distributors of
NATIONALLY KNOWN BUILDERS' HARDWARE AND SPECIALTIES
1105 PARK TER. P.O. BOX 2517 TEL. 299-7341

HOME FEDERAL SAVINGS & LOAN ASSOCIATION

OF GREENSBORO

"The Home Federal is a Good Place to Save with Safety"

MAIN OFFICE - 113 N. GREENE ST., DIAL 275-7211

43

CARDINAL PL—Contd

- 1401 Sherwood Rossie H Mrs @
BR4-2885
- 1403 Boyles G Fred @ BR3-2372
- 1404 Jennings Edwin P @ BR2-8877
- 1405 Taylor Jas A @ BR3-4074
- 1406 Trogdon Owen C @ BR3-3192
- 1407 Bray J Douglas @ BR4-2871
- 1408 Oakley Chas M @ BR4-0946
- 1409 Wray Wm E @ BR4-2052
- 1410 Payne Martha W Mrs @
BR4-5240
- 1411 Rudd S Rogers @ BR2-0002
- Pamlico dr intersects**
- 1514 Breedon Alice H Mrs BR5-2761
- 1516 Frye Margt K Mrs 275-3447
- 1518 Malec Agnes 274-2204
- 1520 Monte Herbert jr BR5-3876
- Westover ter intersects**

41

- CARL—From 3015 High Point rd south, 2 east of Fordham blvd**
- 2703 Stuts David L
- 2705 Sitton Cecil J BR4-2976

13

- CARLISLE RD (Irving Park)—From 700 Sunset dr north, 3 west of Elm**
- 1603 Keith Caroleen L Mrs @
BR2-7940
- 1605 Paine Sidney S @ BR2-1251
- 1607 Mills Chas R @ BR3-4756
- 1801 Price Ralph C @ BR2-8724
- 1804 Koury Victoria K Mrs @
272-8050

- 1806 Hunter Robt N @ BR2-4410
- Country Club dr intersects**

Head pl begins

- 2001 Brown Jack H @ BR2-7226
- 2003 Watson John D @ BR2-2467

Cornwallis dr intersects

- 2108 Little Ford D jr @ BR3-7653
- 2110 Kelly Robt M @ BR5-3232

Kimberly dr intersects

- 2202 Hocke Carl O @ BR2-7353
- 2203 Betts Audrey T @ BR4-6618
- 2204 Witherspoon Jas H @ BR2-1335
- 2205 Charlton John D @ 275-7575
- 2206 White Harry R @ 275-2261
- 2207 Schlesck Geo J 272-2233
- 2208 Masters Frank A @ 272-7731
- 2210 Harbin Geo M @ 274-6701
- Rockford rd intersects**

7

- CAROLINA—From 200 Fisher Park cir north, 1 west of N Elm (Numbers irregular)**
- 900 Hunter Annie M Mrs @
BR2-0742

- 902 Crawford Wm N @ BR2-3944
- Bessemer av intersects**

- 1003 Parker Ora V @ BR2-3875
- 1006 Carlson C Fred @ 272-3744
- 1009 Tynes Harriet L BR2-4869
- 1011 Vacant
- 1012 Dickerson Robt L @ 274-7089
- 1013 Burns Albert F @ BR5-5043
- 1014 Hines Lillian G Mrs @
BR2-7984
- 1015 Tasker John H @ BR2-1456
- 1016 Schlosser Sadie S Mrs @
BR2-7042

- 1017 Maguire Bess C @ BE2-0075

Wendover av intersects

Northwood intersects

- 1300½ Skipper Jas E @
rear Mathews Dan L
- 1300 Collins Chas R
- 1301-03 Blue Gem Mfg Co overall
mfrs 272-1114
- 1362 Mizell Oscar G BR4-0378
- 1304 Oakes Melvin T @ BR3-2963
- 1306 West-Rogers Inc elec appli-
ances 274-7739

- 1307 Odell Jos A @ BR3-5633
- 1309 Hoskins Paschal G @ BR3-4369
- 1312 Vacant

- 1316 Types Inc 275-1050
- 1324-26 Wilkinson J H Co Inc sht mt
supplies 272-0139

- Laughlin-Sutton Constn Co bldg
cntrs BR3-9471

AY&Ry crosses

CARPENTER—From Valley Park dr west, 5 south of Pine Bluff

- 2001 McGee Walter L BR4-7236
- 2002 Hayes Howard W jr BR5-6764
- 2003 Pimmmons Wm E @ BR4-3616
- 2005 Keesee Jas E @ BR4-8351
- Kennon Jerry M @ BR4-8377
- 2007 Holden Betty P Mrs @ BR4-9872
- 2009 Hughes Evelyn L @ BR4-0453
- 2011 Ponder Jos D @ BR5-9249
- Cook begins**
- Rainbow dr intersects**

41

CARR—From 300 S Mendenhall west, 2 south of Market

- 917 Abbott Alice K @ BR5-3777
- 919 Deal J B @ 274-6666
- 920 Mabry Carl E @ BR2-3008
- 921 Guard Purnell H
- 922 Thompson Marie M Mrs @
BR2-7523
- 923 Buntin Ethel C Mrs @ BR3-5206
- 924 Bozeman Larence R @ BR5-5057
- 925 Swart Chas M @ mfrs agt
BR2-3174
- 927 Rootes Minor BR4-0826
- 928 Williams Martha G BR2-3283
- Harless Shirley B Mrs

30 Apartments

- 1 Rasmussen Jay A
- 2 Vacant
- 3 Cranford J C
- 4 Dillner Alf O 275-4178
- 5 Boyce Leland

Street continued

- 931 Dupree Gaither L @ BR3-2647
- 932 Hussey Minnie M @ BR2-3857

Edgar ends

- 933 Grantham Emory P @ BR2-4670
- Galer Lois K 275-5677
- 933½ Porterfield Jas K
- 935 Painter Jas W @ BR2-6590

Glen intersects

- 937 Carr Street Gro

Tate intersects

McIver intersects

55

CARROLL—From Battleground rd west, 2 north of Fernwood

- 2513 Blair Charlie C @ BR3-6535
- 2515 Wilson Allene Mrs
- 2517 Edwards Susie H Mrs @
BR4-4773
- 2519 Ingold Mamie A Mrs @
BR3-7434
- 2521 Morris Robt L @ BR2-0918
- 2522 Royal Vila N Mrs BR2-1914
- 2525 Bryd Clyde C @ BR3-1402
- 2526 Wrenn J Broadhurst @
BR4-6707

- 2527 Barringer Henry M @ cabtmkr

- 2528 Vacant
- 2530 Kirkman Jas H @ BR3-1926
- 2531 Nelson Helen M @ BR4-0746
- 2534 Jones Aquilla K @ BR3-1882

Oakcrest ends

Walters begins

55

CARVER DR—From 1900 Everitt north, 1 east of Dett ct

- 775 Wharton Mattie F Mrs BR5-6527
- 777 Silver Paul M
- 779 Anderson Jas L BR4-3182
- 781 Summers Frank
- 783 Watson Kath T Mrs
- 785 Kerman Ronald
- 787 Smith Mybell G Mrs
- 789 Jones Julia P Mrs BR5-3011

67

CASTLE ROCK RD—From end of Wexford drive, 1 west of Salties

- 2102 Under Constn
- 2109-11 Under Constn

10

CASTLEWOOD DR—From 1069 Sullivan north, 2 east of Park av

- 800 Large Oliver C jr BR3-8998
- 801 Sanders Geraldine
- 802 Nichols Ethel C Mrs BR5-1244
- 803 Odom C Russell BR5-8053
- 804 Kypriss Betty C Mrs BR5-8327
- 805 No Return
- 806 Vacant
- 807 Hughes Wallace D BR5-0074
- 808 Davis Dallas E BR4-6785
- 809 Vacant
- 810 Taylor Audrey
- 811 Reagan Bobby E
- 812-14 Vacant
- 813 Vacant
- 815 McDaniel Billy W BR4-0214
- 816 Somers John D 274-2096
- 817 Vacant
- 818 No Return
- 819 Dempsey Jack P BR5-8940

61

CARRINGTON—From 1609 Stokes south, 2 south of Gentry

- 3501 Boyd Jas P @

3

CONVENIENT BRANCHES

FRIENDLY BRANCH
617 Green Valley Road

Dial
292-0552

PLAZA BRANCH
1702 Battleground Ave.

Dial
274-6546

SUMMIT AVE. BRANCH

1201 Summit Ave.

Dial
274-3284

S. T. WYRICK & CO.

Office Equipment and Supplies



Complete Office Layout Service

Engraving
Printing
Rubber Stamps
Portable Typewriters

117 N. GREENE

DIAL
272-4133

F. D. LEWIS AND SON, INC.

READY-MIXED CONCRETE

346 W. LEE ST., P.O. DRAWER 3325

TELEPHONES CONCRETE PLANT 272-2128, OFFICE 272-0118

FUEL OIL
Tel.
CYpress 9-0431

**HARDIN
OIL CO.
INC.**

Filtered
and
Metered



PROMPT
SERVICE

Kerosene

TEL.
CYpress
9-0431

4206
Oakland Ave.

**Brinsfield
Lincoln -
Mercury
Inc.**

LINCOLN
CONTINEN-
TAL
MERCURY
COMET
METEOR

SALES
SERVICE

273-6955

335
N. GREENE ST.

GUILFORD BUILDERS SUPPLY CO., INC.

"The House of Quality"

Complete Line of
BUILDING MATERIALS

"The Home of Service"

1621 BATTLEGROUND AVE.

DIAL 273-9481

44

CASTLEWOOD DR—Contd
820 Collins Clarence C 272-2656
821 Kilemn Jan L BR4-2283
822 Vacant
823 Keen W Earl jr BR2-0408
824 Coffey Clyde H 275-4457
825 Carrington Hubbard D 274-5704
826 Brown James D
287 Whitley James C 272-5336
828 Jones Shirley BR2-4009
829 Parsons Esther M Mrs BR5-6689
830 Gilley John L 272-5869
831 Kennedy Cath Mrs
832 Vacant
833 Smith James R BR4-1295
834 McCravy Luther 275-1012
835 Caldwell Helene R BR4-6938
836 Hopper David R 275-1005
837 Grasty Jas L
838 Vacant
839 Herndon Margie M Mrs BR5-9230
840 Ensey Jerry R Rev BR5-3068
841 Breland Robt F BR5-7502
842 Smith Clifford W BR3-7218
843 Dixon Tommy L 274-1064
844 Bowling Dorothy B Mrs
845 Blinson Bobby R 275-4930
846 Reece Cleo K
848 Thomas Mabel N Mrs BR2-9912
850 Bassett Donald G BR3-2106
852 Conrad Clyde R BR2-0334

Circle dr intersects

69

CASWELL DR—From Pembroke rd
north, 2 west of Benjamin pkwy
901 Sirkis Louis M @ 274-4581
902 Wolf Donald O @ BR2-0215
903 Tucker Chas L jr @ BR3-1865
904 Payne David H @ 273-2355
905 Cheshire C Linwood 273-8534
907 Barnett Edith C Mrs @ BR5-7167

New Hanover dr intersects

1000 Crooke J Ray @ BR3-1120
1001 Baum Edwin F @ BR4-3349
1002 Cain Ernest P @ BR4-8213
1003 Waniscott John P @ BR5-6861
1004 Rawlins Stokes S @ BR2-1488
1005 McLean Jack C @ BR3-9133

Cornwallis dr intersects

CATALINA DR—From Briarwood rd
northeast, 1 northwest of Shawnee
rd
600 Ehardt John A @ 299-7120
601 Pruitt Malcolm L @ 299-8865
602 Cleaves Fredk T @ 299-7649
603 Hash Edwin C @ 299-7933
604 Louis Chloe H Mrs @ 299-7196
605 Giles John L jr @ 299-7681
607 Hider Geo M @ 299-7007
608 Beaman Bruce E @ 299-8555
609 Tver Wm B jr @ 299-8555
610 Barber Ann W Mrs @ 299-7730
611 Clendenin Kemp C jr @ 299-8350
612 Jacobs Cyril @ 299-7042
613 Ebert Jos W @ 299-8120
615 Lybrand Jas A III @ 299-7571

Mimosa dr intersects

38

CATAWBA AV—From Niagara north,
1 east of English

1507 May Mildred J Mrs @
BR5-6218
1508 Lewis Noah W @ BR2-6534
1509 Causey Harvey P jr @
1513 Gregory M May Mrs @
1600 Vacant
1604 Hollingsworth Grady G @
1606 Vacant
1607 Vacant
1608 Curl Clyde J @ BR5-6827
1609 Straightway Bapt Church
1611 Vacant
1612 Parker Norman L 274-5264
1614 Vacant
1615 Bunnell John M @ BR5-1051
1620 Forrest Wallace E @ 272-2601

45

CAUSEY (Pomona)—From 34 Merritt

dr west, 1 north of Sou Ry
3700 Adams Claude
3702 Crosby Cecil E @
3703 Seal Jos A
3704 Beck Claude L
3706 Vacant
3708 Bost Hardy L 299-6517
3710 Vacant
3712 Stevens Ray E

Watkins intersects

3800 Oliver Wm D @ CY9-2622
3802 Vacant
3804 Edmonds Tessie T Mrs
3806 Martin Dewey R
Martin Eva U Mrs nurse

3808 Vacant
3810 Vacant

Cranbrook ends

Rucker ends
(Not open bet Rucker and Rail)

Rail ends
4104 Staples Dovie B Mrs
rear Vacant
4108 McCorrie Emily
4110 Hicks Edgar T @ CY9-0659
4112 Collins L Guy @ 299-4521
4120 Vacant
4124 Patterson Sanford T @
rear Vacant
4126 Brown Joe T
4130 Sparks Joseph

Boston rd intersects

22

CEASAR (White Oak Cotton Mills)—
From 13th north, 1 west of Summit
av

53

CECIL—From Pisgah Church rd north
3100 Baker Jas H @ 288-3215
3104 Reid Billy 288-4477
3106 Harris Sylvia Mrs @ 288-4457
3108 Brown Fannie C Mrs @
288-4883

5

CEDAR N—From 700 W Market north,
1 west of N Spring
109 North Cedar Apts

Apartment;

1 Vacant
2 Mitchell Herbert B 274-2923
3 Freeman W Jas BR5-2927
4 Brown Lila L Mrs @ BR5-2951

Street continued

115 HallOlive N Mrs furnished rms
BR4-0196

117 Vacant

Gaston intersects

203 Apartments
1 Peden Sarah C
2 Miles J L Hosiery & Dry Gds
Miles J Luther BR2-1594
3-4 Vacant

211 Piedmont Apts BR5-7626

Apartment;

1 Hubbard Ruth BR3-1546
2 Calhoun Bryan C
3 Johnson Jimmie M 275-0172
4 Ramsey R M
5 Belovitz John R 273-1592
6 Taylor Wiley W 272-6280
7 DeBowski Jane
8 Fulcer Donald BR2-8835
9 Bartonfield Jerry
10 Steelman Gayle
11 Dinkins Benj F
12 Denny Sylvester 272-0402
13 Rines Evelyn D
14 Stunda Gerry M 272-5261
15 Jarrrell Agatha K 272-5261
16 Smith Griffin P jr 275-6523
17 Rogers Howard L BR5-5090
18 Litchy Blanche G Mrs
275-2964

18 Jacobs E Marty BR4-4989

19 Sharpe Rachel C

20 Vacant

21 Wolfe Nora J 275-7009

22 Rouse Archie L

23 Robertson Jas A

24 Vacant

25 Vacant

26 Koger Robt

27 Hancock Nida BR5-7001

28 Barton Arline L

29 Basham Wayne

30 Flye Wm

31 Johnson Calvin H BR5-1482

32 Vacant

33 Wherry T H

34 Carson Kay F BR4-2467

35 Daniels Chas R BR5-5194

36 Taylor Florence

37 Joyce Sylvia A 274-8056

38 Sale Robt W 275-8919

39 Church Alice

40 Jones Ann 274-5519

41 Royals Frances C BR2-7790

42 Turner Jos

43 McCurdy John F 275-1273

44 Cooke Dennis H jr BR5-6760

45 Smith Willard S BR3-9644

46 Pope Jos 274-0620

47 Wall Kenneth R

48 Lieberg Kurt BR4-0269

49 Barnett Wm H BR4-5097

50 Joyner Janie C Mrs BR5-2783

51 Greene Janice 275-3237

52 Azarizone Ernie

53 Yonts A Virginia BR2-5279

54 No Return

55 Mobbly Jack

56 Bowers Joan 273-9341

57 Miles J Benj Hon BR5-8827

58 Sharpe Thos C BR2-6704

59 Allred Nellie C BR4-6086

60 Williams Betty

61 Kivett Louise J Mrs 274-5981

Street continued

TALLEY ELECTRIC CO., Inc.

COMMERCIAL

ELECTRIC CONTRACTORS

RESIDENTIAL

1109 Battleground Ave.

"Electric Heating and Air Conditioning Specialists"
(SEE PAGE 79 BUYERS' GUIDE)

Phone 274-1531



BERRY'S, INC.

YOUR AUTHORIZED QUALITY MERCEDES-BENZ AND LARK DEALER

Sales — Service

801-811 S. Elm St.

(See Page 17 Buyers' Guide)

DIAL 273-8241 and 272-4573



45

CEDAR N--Contd

- 212 Wills Agnes W @ BR2-5450
- 214 Rood Henry E jr @ artist
BR2-7415
- 216 Boyles Richd F @ BR2-3727
- 217 Clark Eva A Mrs @ BR2-4733
Bowditch Miriam E BR2-4733
- 218 Rankin Elma G Mrs @ BR4-0338
- 220 Hartig Donald C @
- 222 Causey Wm L @ BR3-1108
- 222a Smith Wm T @ BR5-0357
- 228 York Ruth J Mrs @ furnished
rms BR3-5207
- 229 Fine Geo C @ BR2-3255
- 230 Ritchie Inez C Mrs @ BR2-6124
- 233 Bute Maria @ BR2-2557
- 235 Vacant

Guilford av begins

- 304 Clark Frank D 272-9058
- 305 Rich Clay T 272-1897
Safe Way Driver Training auto
272-1897
- 306 Walker Betty BR4-2798

Bellemade intersects

- 402 Tate Walker W @ BR3-6930

403 Apartments

- 1 Brown Chas H
- 2 Neal Shirley L
- 3 Corum Rose BR4-8832
- 3 Bundy Sadie S BR3-2418

Street continued

- 405 Moody Cassie K BR2-6932
Duncan Kemp BR3-3216
- 406 McCanless Walter F @ BA2-0329
- 407a Carroll Jasper M
- 407b Vacant
- 408 Apartments
A Boggan Lila I BR5-5165
B Brockman Felix E BR2-8974
C Loye Carl E 272-8972
D Thornton Jas O BR4-3079
E Thornton James O real est
BR4-3079
Austin Sandra B BR3-0965
F Winstead James M 273-7184
G Highsmith James M

Street continued

- 110 Kendall Ruby P Mrs @
BR2-8914
- 411 Wilson Rose B Mrs @ BR2-8318
- 412 Yost Elmer D @ BR2-6875
- 413 Parnell Odie S Mrs BR4-2603
- 414 Duvall David L BR4-0543
- 415 Sherrill Albert T piano tuner
BR2-0049

416 Cedar Apts

- 1 Vacant
- 2 Shaw Odie
- 3 Ranson Ray
- 4 Vacant

417 Apartments

- 1 Fields Wannie 273-8177
- 2 Fitzgerald Louise L Mrs
BR3-0484
- 3 Linville Kathleen F Mrs
BR4-7894
- 4 Welch Helen M BR3-0600
- 5 Horner Jerry L 275-2564
- 6 Worthington Jessica E Mrs
275-8062
- 7 Browning Alton C BR2-8391
- 8 Patterson Helen E

Street continued

- 418 Neal Lena I Mrs @ BR2-0478
Crayton Edw F @ BR5-4045

- 419 McFarland Edgar W @ BR2-0550

420 Apartments

- 1 Anthony Kathleen BR2-4912
- 2 Ellis Frances S Mrs BR3-2755
- 3 Vacant
- 4 Vacant

Street continued

- 422 Eads Wayne O BR5-2077
Scientific Training Institute
BR5-2077
- 424 Motley Irving N @ paperhanger
BR3-1649
- 425 Case Thos E @ BR5-1298
- 426 Hall Alton A @ BR2-1604
- 427 Clegg Minnie B Mrs @ BR4-0150
- 428 Smith James

Smith intersects

- 504 Amprazis Geo D @ BR5-3030
- 506 Kinney Albert J BR4-3891
- 507 Campbell Euphia C Mrs @
BR3-5604
- 508 Church Annie B Mrs @ BR2-3245
- 509 Robbins C Herman BR2-3019
Robbins Floor Covering
BR3-3019

- 511 Kennedy
- 513 Scarborough Marvin L 273-1132
- 515 Adams Jas H @ BR2-8216
- 518 Shoemaker Neal D BR2-1569
- 520 Davis Lougenia S Mrs @
BR2-4408

- 521 Glaros Nick S @BR2-5727
- 522 Dawn Carolyn F
- 523 Hodges Bud J
- 524 Butler V Everett @ BR3-5660
- 525 Guel Mildred V @ BR4-1092
Fyr Fyter extinguishers
275-8123

Battleground av intersects

- 19
CEDAR S--From 700 W Market south,
1 west of Spring

- 101 Boies J Reuben jr @ BR4-7885
- 103 Paris Ida H Mrs @ BR2-9936
- Reynolds Doris F BR4-777

McGee intersects

- 209 Hyams J Perry BR3-2690
City Bd of Educ (shop)

A&Y Ry crosses

- 415 Johnson Alma L
- 417 Jacobs Henry A

Walker av intersects

- 506 Rayle Mattie E Mrs @ BR3-5297
- 506 1/2 Ingram Harry C
- 507 Irwin W Wilson @ BR3-7393
- 508 Caudle Lottie J Mrs @ BR2-9746
- 509 Schenowitz Billy
- 512 Sorah Geo A @ BR2-6049

Morehead av intersects

- 631 Dailey Wm B @ BR4-8360
- 633 Gray Frank J
- 635 Reele Mittie H Mrs @ BR2-6995

Houston intersects

- Sou Ry crosses
- 672 Ellison Naomi L Mrs
- 674 Hatcher Jesse C
- 678 Vacant
- 676 McMasters Wm R
- W Lee intersects

- 704 Shepard John E
- 705 Goodman John C % BR2-5429
Phillips Barbara G Mrs nurse

- 709 Neese Sht Mtl Works BR5-3413

Wesley pl ends

- Worth ends
- Union begins

- 800 Cokley Jas BR5-3652
Smith Margie furn rms
BR3-8673

- 801 Barnes Minnie L @ BR2-2280
- 802 McLean Jas E @ BR4-4394
- 803 McGowan John W 272-5422
- 804 Donnell Jasper
- 805 Vacant

- 806 Alston Clattie H
- 807 Stanback Maggie A Mrs
BR3-6949

Nantucket ends

- 808 Young Wm @ BR3-4576
- 810 Coleman Luther @ BR2-5839
- 811 Griffin Bessie W Mrs
- 812 Moore Albert M @ BR3-8169

Essex begins

- 813 Payne Ernestine E
- 814 Clark Vanuse
- 816 Black Marybel A Mrs
- 815 Edwards Saml
- 817 Shoffner Fred BR3-8859
- 819 White Leroy

W McCulloch intersects

- 900 Maynard Jas
- 901 Price J C Sch BR2-3932
- 902 Washington John
- 904 Brown Milliedge BR5-8331

Haywood begins

- 1000 Harold's Cash Grocery
BR2-9604
- 1002 Greene Richd B BR4-8525
- 1004 Slater Annic M
- 1006 Lee Nannie
- 1008 Cedar Street Grill restr
BR5-9234
- 1008 1/2 Elizabeth's Beaut Kit
- 1010 Walker Lula P Mrs
- 1012 Crosby Louise W Mrs
- 1014 Rankin E J Turner BR3-7512
- 1016 Bewell Minnie F Mrs BR5-5218
- 1018 Edwards Archie jr
- 1018 1/2 Nelson Jas A
- 1020 Enzlow Chas T

Hudson begins

- 1022 Evans Ella R Mrs BR4-9044
- 1023 Pope's Store The gros BR2-9372

Freeman Mill rd begins

- W Whittington intersects
- 1101 Rogers Emma W Mrs @
BR2-5976
- 1003 Davis Allen BR4-1432
- 1105 Goolsby Ervin @ BR2-0797
- 1110 Russell Eva W Mrs
- 1112 Vacant
- 1113 Moore Leroy
- 1114 Lyles Lizzie
- 1115 Bennett Alonzo M
- 1116 Evans L Walter
- 1117 Tucker John
- 1118 Foust Charlie
- 1119 McCray Robert
- 1120 Gregory Earlie L Mrs
- 1122 Miller Ransom BR2-4957
- 1123 Sanders Ella M BR5-1772
- 1124 Harris Fannie W Mrs BR2-1481
- 1125 Johnson Adam BR4-3223

CANTER ELECTRIC CO.

ALL TYPES OF WIRING
INDUSTRIAL - COMMERCIAL - RESIDENTIAL
QUALITY AT LOW COST
"A TRIAL WILL TELL"

2320 HIGH POINT RD. • TELEPHONE 292-2060
NIGHTS AND HOLIDAYS: TEL. 299-5067 OR 272-5809

QUALITY COURTS LIMITED

THE OAKS MOTEL

APPROVED AAA COURT

1118 Summit Ave.
on U.S. Hwy. 29-A North

78 SPACIOUS ROOMS
FREE TELEVISION
ROOM PHONES
100% Air Conditioned
PUTTING GREEN
SWIMMING POOL

A Fine Restaurant on Premises

Phone 272-0105

GREENSBORO AWNING CO.

RETAIL — MANUFACTURERS — WHOLESALE

● Aluminum Awnings ● Jalousies
● Aluminum Storm Windows ● Aluminum Storm Doors

1043-45 Oakmont Ave. (ORD) Dial 275-5389

HAVING
TIRE
TROUBLE
?

WE'RE
READY TO
SERVE
YOU WITH

**U.S.ROYAL
TIRES**

ALSO

- Recapping
- Alignment
- Brake Service
- Batteries

**DYE
Tire &
Recapping
Co., Inc.
DIAL
275-9633**

**903-05
W. Lee**
(See Page 180
Buyers' Guide)

**D. E.
Brown**

General
Contractor



RD 2, Box 573

Brown
Summit
N.C.

DIAL
656-3937

DAVID J. WHITE

Sales — Appraisals

REALTOR

Rentals — Mortgage Loans

Phones 272-8593 or 272-6117

216 W. Market St.

46

CEDAR S—Contd
1126 David Henry
1127 New Zion Bapt Church
1128 Gregory Bobby G
Ireland intersects

CEDAR FORK E—From Boulevard

south, 2 west of Pinecroft rd

1900 Johnson John D @ 299-5205
1901 Greene Jas B @ 299-6373
1903 Harrison John M
1905 Hyde J Clinton
1908 Vacant
1909 Blackburn Paul M @ 299-5208
1912 Campbell Amick L @ 299-5481
1913 Campbell Clyde W @ 299-4154
1914 Sheppard Wm D Rev @ 299-5016
1915 Thompson Jas D @ 299-1117
1919 Thomas Austin H @ CY9-5194
1920 Hicks James L @
1922 Jones Ashley J Mrs @ 299-4348
1923 Keaton Lynn P @ CY9-5738
1925 Bare Howard T @ 299-4231
1926 Pfeffer Harold M
2004 Vacant
2005 Ritze Harold W @ 299-4592
2006 Harrell Henry E
2010 Bristow Talmadge H Rev @
299-4869
Strickland James P
2012 Jobe Curtis D @ bldg contr
299-4682
2013 Greene Talmade A Rev
CY9-4379
Garner Chas F 299-4379

2014a Gann Chester R
2014b Davis Ernel
2016a Pearson Hazel Mrs
2016b Neal Richd
rear Vacant
2017 Wallace Doug C
2017 1/2 Vacant
2023 Ellis W Howard 299-5771
2025 Hademan Melvin A
2100 Carver John R 299-5561
2102 Vacant
2103 Moretz Raleigh E
2104 Ramsey Charlie H @ CY9-6577
2105 Brasher Virginia M Mrs @
CY9-4496
2107a No Return
2107b Stone Hortense R Mrs
2109 Vacant
2128 Branning Geo H

CELESTE CT—From Celeste dr north
west, 1 southeast of Four Seasons
blvd

2201 Harris W F jr 299-6335
2202 Luskly Frank B @ 299-0461
2203 Greene John H @
2204 Cain Anson T @ 299-2617
2206 Jennings Robt @
2500 Wordsworth James D @
299-7162
2503 Beaver Walter E @ 299-7542
2505 Burger Norbert J @ 299-5799
2507 Ward O Larry @
2509 Mitchell Russell G 299-9432
2511 Schuez Andrew B @
2512 Scoggin Marvin G @ 299-0791
2513 Larson Russell E @ CY9-1866

2514 Miller Geo E @ 299-5455
2515 Roberts Harold E @ 299-6598
2516 Stezer Harold A @ 299-4574
2517 Vaughn Harold J @ 299-2646

CENTER (Lathamtown)—From 1429
Pinecroft rd west, 2 south of Im-
manual rd

3007 Jobe Luck W @ CY9-1870

Town intersects
3100 Densmore Wm L @ CY9-0597
3102 Carson J Elbert @ CY9-0780
3103 Perkins Bryon G @ CY9-1645
3104 Jones Ernest S @ CY9-2135
3105 Mathis Dwight L @ 299-9057
3106 Parrish Lester @ CY9-4137
3107 Bland Carol O @ CY9-2185

Dorsey intersects
3200 Bass Marlen L @ CY9-1138
3201 Bland Homer J jr @ CY9-0484
3202 Michael Geo W @ CY9-3485
3203 Vacant
3204 Petty Vaughn E @ CY9-1681
3205 Moran David S jr @
3206 Vacant
3207 Doss Chas W
3208 Hardee Hester J Mrs @
CY9-2789

3209 Doss W Paul @ CY9-0890

Victory intersects

3301 Webster Lacy W @ 299-7811

3307 Under Constr

Larson intersects

CENTRAL AV—From 600 Lowdermilk
east, 2 south of Market

3700 Leonard Sidney W @
3703 Maness Frank
3708 Kearney Jas C BR5-7779
3709 Myrick Wm A @
3710 Harrington John D BR3-8721
3711 Newell Carl H @ BR5-7544
3713 Collins J Philip @ BR5-6425
3724 Johnson Eddie F BR3-8761
3726 Green Rufus D BR4-4569

Guerant intersects

3806 Staley Carl
3808 Staley David W @ BR4-3554
Magic Carpet Serv Co
3810 Muncy Clarence E @ BR3-4906
3812 Staley Lois G Mrs
Carolina Carpet Serv Co
3814 Staley Leonard W BR2-2813
3816 Hall Frank P @ BR3-2966
3817 Blake J Virgil @ BR4-3942
3818 Strouth Henry E BR2-0058
3821 Gillis Arnie E @ 273-2734
3823 Dowdy's Trailer Ct
Dowdy Curtis @

District limits

Franklin rd ends

CHANCERY PL (Irving Park)—From
500 Woodland dr west, 1 north of
Latham rd

500 Walker Claibourne W @
BR2-7740
Walker Nona B Mrs author
501 McNairy Jas D jr @ acct
BR3-1763
505 Worrrell Margt B Mrs @
BR4-6127

506 Cybrynski Mike @ BR4-8304
Greensboro Window Cln Co
BR4-8304

507 Clary Wm T @ BR3-3320

509 Vacant

Myers la begins
600 Seawell John Q jr @ BR3-7154
601 Watson John C @ BR2-7865
605 Stone Geo P jr @ BR3-6593
607 Barnes H Drane @ BR2-0030
608 Susman Macey @ BR2-5412
610 Adams Florence W Mrs @
BR3-3106
611 Riley Ralph J @ BR4-2695
613a Iben Earl E 274-8887
613b Taylor Kath
Nottingham dr intersects

CHANDLEY CT—From 1524 Thom ct
west, 2 south of Marsh

714 Manuel Clara E Mrs
715 Trogdon H Herbert BR5-5470
716 Gates Chas
717 Meetze Eford J BR3-4375
720 Gorski Nellie K Mrs BR4-8085
721 Walden Wm D
722 Cain Onaida N Mrs
723 McArthur Wm
724 Horn Mary L Mrs BR5-5916
726 Vacant
727 Ledford Odis W
728 Price Wm H
729 Vacant
730 Williams Allen R BR5-7011
733 Smith Dave
734 Smith Ernest A BR2-4905
735 Knight Irene S Mrs BR5-5436
736 Garner Edgar A BR2-4872
738 Paschal Vernon
740 Hundley Harry J
742 Norris Boscoe M
743 Moon Dewey L BR5-5109
744 Lutfy Lillie A Mrs BR4-4183
745 Jenkins Vula H Mrs
748 Vacant
750 Cook Thos J
752 Iandion Julia R Mrs BR5-0304
754 Adams Wm G BR4-0676
755 Capps Calvin C
756 Moser Dock N
757 McCaskill Jas C
758 Stillel Kenneth R
762 Jenkins Beulah O
764 Willis Raymond
765 Marlette Lawrence E 272-5977
766 Melton Bascom F
767 Sullivan Larry L
768 Pierce Lillian W Mrs
770 Vacant
771 Gaydon Jerriell L
772 Langdon Vance R
773 New Jas S
776 Ratliffe Geo T
778 Brawley James F
1613 Lanier H P BR2-1803
1615 Shumaker Della B Mrs
BR5-7677
1619 Shoffner Jessie G Mrs
BR5-2848
1621 Gales Edgar H
Freeman Mill ct begins

730 Williams Allen R BR5-7011

733 Smith Dave

734 Smith Ernest A BR2-4905

735 Knight Irene S Mrs BR5-5436

736 Garner Edgar A BR2-4872

738 Paschal Vernon

740 Hundley Harry J

742 Norris Boscoe M

743 Moon Dewey L BR5-5109

744 Lutfy Lillie A Mrs BR4-4183

745 Jenkins Vula H Mrs

748 Vacant

750 Cook Thos J

752 Iandion Julia R Mrs BR5-0304

754 Adams Wm G BR4-0676

755 Capps Calvin C

756 Moser Dock N

757 McCaskill Jas C

758 Stillel Kenneth R

762 Jenkins Beulah O

764 Willis Raymond

765 Marlette Lawrence E 272-5977

766 Melton Bascom F

767 Sullivan Larry L

768 Pierce Lillian W Mrs

770 Vacant

771 Gaydon Jerriell L

772 Langdon Vance R

773 New Jas S

776 Ratliffe Geo T

778 Brawley James F

1613 Lanier H P BR2-1803

1615 Shumaker Della B Mrs

BR5-7677

1619 Shoffner Jessie G Mrs

BR5-2848

1621 Gales Edgar H

Freeman Mill ct begins

40

CHAPEL—From 2320 E Market east

COVIL INSULATION Co. of N.C.

(ORD)

1920 SULLIVAN ST.

P.O. Box 6174

DIAL 275-2894

CONVENIENT
 Battleground Branch
 1804 Battleground Ave.
 South Greensboro Branch
 122 E. Lewis
 Installation Loan Dept.
 621 S. Elm

Bank of Greensboro

YOUR HOMETOWN BANK

MAIN OFFICE — SOUTHEASTERN BUILDING — DIAL 274-3201 (ALL DEPTS.)

BRANCHES
 Summit Shopping Center Branch
 926 Summit Av.
 Spring Garden Branch
 3101 Spring Garden
 Farm Service Dept.
 122 E. Lewis

47

CHAPEL—Contd
 — Holt's Chapel Cemetery
 Holt's Chapel rd intersects

15
 CHAPMAN N (Sunset Hills)—From
 2300 W Market north, 1 west of
 Tremont dr

Madison av intersects
 Rolling rd intersects
 300 Bell C Clayton © BR2-7734
 301 Simpson Alice C Mrs © BR2-0880
 303 Amick Wm T © BR5-1962
 304 Martin Jos T © BR2-5541
 306 Love Julius E © BR3-1377
 308 Kelly Richd A jr ©BR2-1671
 East Greenway N intersects

39
 CHAPMAN S—From W Market south,
 1 west of S Tremont dr

106 Szyperski John P BR2-0223
 Berkley pl begins
 200 Caster L James jr BR2-8564
 201 Our Lady of Grace Convent
 BR4-04
 202 Wharton Richd E © BR3-1346
 203 Clafcock Eliz R Mrs ©
 204 Guffey S Edw © BR2-3633
 205 Hodges Eliz K Mrs © BR2-5075
 206 Alexander Jas B © BR5-8793
 207 Collson Henry R © BR2-6059
 208 Townsend Wm F © BR2-2959
 209 Jobe Melvin T © BR3-3049
 210 Jenkins Eva B Mrs © BR2-2705
 211 McNairy Glenn O © BR3-1952
 Sylvan rd intersects
 300 Tempner Frank S © BR2-6945
 Tucker Margt W Mrs ©
 BR2-7131

301 Gray Thos H BR5-1370
 302 Brooks Ervin L © BR5-4463
 303 McNeill J Allen © BR2-0063
 304 Clunk Hazel G Mrs © BR2-3489
 305 Sitt Billy G Mrs © BR4-5731
 306 Cowan David M © BR2-1040
 307 King Walter C © BR2-3061
 308 Younce Adam © BR2-8649
 309 McNeely Henrietta P Mrs ©
 BR2-1984
 310 Hobbs John W © BR2-2369
 311 Bost Wm J © BR3-3248
 312 Mueller Walter P © BR3-1953
 313 McGovern John J © BR5-4492
 315 Adams Chas M © BR3-5154
 317 No Return
 319 Upchurch Eliz M Mrs ©
 BR3-4795

320 Myers Hubert C © BR5-1279
 Waverly way ends
 322 Schmidt Chris B BR3-7270
 323 Oden Wm L © BR2-0350

Wright av intersects
 400 Campbell Mildred A Mrs ©
 BR2-7787

401 Glasgow Braxton © BR5-5504
 403 Rorer Chas S © BR4-0379
 404 Gillespie J T Jennings ©
 BR2-7445
 405 Thomas Fred A © BR2-7658
 406 Dixon Wm H © BR2-8425
 407 Ferrell David C © BR4-5620
 408 Horne Ashley jr © BR4-1896
 409 Vacant

410 Beckham Bertram H jr ©
 BR2-4050
 411 Warlick Margt R © BR4-2357
 412 Bradford Mattie L Mrs
 BR2-5034
 413 Kriegsmann Frieda R Mrs ©
 BR2-1616
 414 McArthur Mary M 272-7377
 Sharp Douglas W BR3-5659

Walker av intersects

503 Richardson Paul G © BR4-4366
 505 Dudley Marvin C
 507 Vacant
 508 Caldwell W Wallace © BR3-4096
 510 Willis Robt L 275-0342
 512 Brannon Jas F © BR2-0962

Brice intersects

601 Kokinos Athanasios G ©
 BR3-0609
 603 Pegram Paul W
 605 LaPrade Geo J
 609 Moss Jas I © BR3-3872
 Moss Geneva B Mrs nurse
 611 Harris Robt D © BR2-7458
 613 Winters Robt J © BR2-0267

Fargis intersects

701 Chapman Court Apartments

Apartments
 1 Vacant
 2 Dickson Wm B 273-3111
 3 Vacant
 4 Stone Richd M 274-3184
 5 Cockman Carol L
 6 Vacant
 7 House Ann 272-7840
 8 Vacant
 9 Galphin Geo P 275-8349

Street continued

702 Dinkins Clifton L
 703 Marsden Marjorie W Mrs ©
 BR5-9004
 704 Sanderson Ruth B Mrs
 707 Graves Marvin C © BR2-2655
 709 King Aae N © BR2-1428

Sherwood intersects

801 Burnett Wm L BR4-4220
 802 Ballard Wm J © BR2-9890
 803 Stevens Lillie C Mrs ©
 804 Janke Kurt © BR5-5233
 805 Powell Jas C © BR2-6574
 806 Newman Wm B
 807 Smith Helen Mrs
 808 Harris Wm F © BR5-2054
 810 Paschal Larry 275-6746
 811 Burke Isaac L © 273-3393
 816 Urshel Floyd H © BR3-1428
 Urshel Vera C Mrs baby sitter

Oxley pl begins
 Spring Garden intersects
 Oakland av intersects

24
 CHARLEEN CT—From 616 E Market
 south

106 Day Fisher
 108 White Willie M Mrs
 110 Donnell John
 112 Vacant
 114 Jones Dora M
 116 Black Fred
 118 Crutchfield Flora
 120 Jones Leroy M BR3-1661

121 Evans Willie C Mrs
 122 Jarrell Elsie O Mrs
 124 Pierce Bessie W Mrs
 126 Strickland Inez J Mrs
 128 Webster Robt
 130 Lee Leroy
 131 Guest Matthew M
 132 Davis Jennie

48
 CHARLES—From Henry east, 2 north
 of Fields

Iris pl begins
 206a Goodwin Joanne L Mrs
 206b Sharpe Bertha L Mrs
 206c Sharpe Kenneth L
 206d Vacant
 208 Walker Carrie L Mrs ©
 BR2-7935

Henry begins

Greenwood intersects
 300 Gray Conrad L
 301 Holland Wm H BR4-4238
 302 Wilson Dewey C
 304 Wilson Hester M Mrs 274-4218
 306 White Alice Mrs ©
 307 Collie Saml N
 308 Mills Lelon A © BR3-2867
 309 Davidson Ernest P
 310 Boger Lacey E © BR5-2711
 311 Vacant
 312 Dunn Floyd B © BR2-0445
 313 Vacant
 315 Parker Harvey F BR2-9719
 316 Vacant

317 Warren Bobby K
 318 Shottwell Henry E jr © BR4-8849
 319 Petty Robt L
 320 Blake Taylor B © BR4-6806
 321 Snow Donald W
 322 Blake Jas E © BR4-5197

Church intersects

409 Odum John W
 410 Howard Louise E Mrs 274-6101
 411 Wyrick Jack
 412-14 Vacant
 413 Johnson Wm T
 416 Morris Henry H
 418 Vacant

47
 CHARLES DR (Guilford College)—
 From Friendly rd north, 2 west of
 New Garden rd

802 Fowler Henry L © 769-5956
 804 Carter David H © 769-5876
 805 Lassiter Thos T © 769-5866
 806 Sheppard Geo J © 769-5931
 807 Yoder Rozell R jr © 769-6931
 808 Waugh Jas M © 769-5431
 809 Pinnix Chas W © 769-5411
 810 Century Robt B 769-5416
 811 Casstevens Nelson B © 769-9571
 812 Campbell John W © 769-2981
 813 Teague F Carlyle © 769-3631
 815 Caldwell Douglas R 769-9761
 817 Hicks Edw V © 769-5862
 819 Thorne Edwin C © 769-9211
 901 Armfield Robt M © 769-3371
 903 Whitaker Gordon K © 769-5951

12
 CHARLOTTE (College Heights)—From
 300 Winston east, 1 north of E
 Market

PHIPPS HARDWARE CO. INC.

215 N. Elm
 CHINA, GIFT
 and
 GOURMET SHOP
 TEL.
 275-5831

Hardwore
 Electrical
 Appliances
 TEL.
 272-0179

Spouting Goods
 Dept.
 Basement
 Tel.
 273-4447

Boat
 Johnson Motors
 Marine Hardware
 and
 Boat Trailers
 2601 S. Elm
 Tel. 275-8589

1300 E. BRASSEMER

**DANIELS
 SUNOCO
 SERVICE**

Free Pick Up and Delivery

TEL. 274-9206

CITY
 WIDE
 DELIVERY
 2166 Lawndale Drive
 Dial 274-6308

CRUTCHFIELD-BROWNING DRUG STORE

PRESCRIPTION DRUGGISTS

CITY
 WIDE
 DELIVERY
 2166 Lawndale Drive
 Dial 274-6308

Binswanger Glass Co.

Established 1872
Headquarters for
Glass For Over
90 Years

Serving 15
Southern States

Plate Glass
Window Glass
Mirrors
Safety Glass
Auto Glass
Replacement
Store Front
Specialists

Authorized
Distributors for
Libbey-Owens-
Ford
Air-Seal Windows

Armstrong
Building Material

Largest Stock
in the South

2710

Patterson

DIAL

BRoadway 5-5344

(See Page 101
Buyers' Guide)

CUMMINS DIESEL SALES

CORPORATION

MARK IV
ARA AND
KYSOR
AUTOMOTIVE
AIR
CONDITIONERS

GENERATOR
SETS
CLUTCHES

COMPLETE
SALES AND
SERVICE

P.O. BOX 748

US Hwy 29 and 70

DIAL

275-4532

MONTALDO'S

LADIES' READY-TO WEAR, MILLINERY, LINGERIE, FURS, ACCESSORIES, COSMETICS and SHOES
COLONY SHOP and SPORTS WEAR — SECOND FLOOR

200 N. Elm at Gaston

(See Page 46 Buyers' Guide)

Tel. 275-1633

48

CHARLOTTE (CHTs)—Contd

2300 Alston J Norman BR4-3983
2302 Phelps Everett L BR4-0362
2303 Flack Arnold 273-2361
2304 Pinniz Fletcher BR3-6130
2305 Younger H Frank C BR3-4185
2307 Compton Christopher C @
BR5-2166

2311 Jones Margt E Mrs @
BR4-3956

2312 Cleveland Verna W Mrs @

2313a Graham Annie M Mrs

2313b Hall Kenneth

2314 Montgomery Oscar jr

2315a Williams Jerome N

2315b Lawrence Cepheus

2316 Long Ruth M Mrs BR3-2609

Durham intersects

2401 Horton Clyde @ BR3-0445

2405 Wilson Thornton @ BR4-7096

2407 Long Luther H @ BR3-8515

2409a Walker Lester BR5-1103

2409b Bigeloe Betsy Mrs

2411 Neal Bert @ BR4-8390

2412 Gilmore Walter M @ BR5-2710

2415 Bolden W Houston @ BR4-2200

2419 Young Matt @ BR5-1097

N Raleigh intersects

CHARTER PL—From Homeland av

northeast, 1 southeast of Bagley

508 Sun Oil Co (training center)
BR4-4381

Summit av intersects

510 Bethune Wm F 272-7782

511 Hudson PaulW

513 No return

515 Palmer Walter K BR5-1523

Permar Claude T 272-1314

Park av intersects

Homeland av intersects

CHATHAM DR—From 206 N Elam av

west

2302 Smith C Herman @ BR4-2074

2303 Walsh Jas E @ BR3-6021

2304 Gibson Belton H jr @ BR3-9518

2305 Rhudy B Edw @ BR2-4838

2306 Oberholtzer Richd K @
BR3-3675

2307 Morrison Blake L jr BR5-9067

N Elam av intersects

2402 Foster Bobby M @ 273-3361

2403 Tomlinson Cecil C @ 273-9838

2404 Under constn

2405 Wade Torrance M jr @
273-1375

2407 Vacant

Pender la intersects

CHATWICK DR—From 1801 Drexel rd

west, 1 north of Phillips

2000 Vetito Jesse J @ 275-3054

2002 Angel Max R @ 275-6865

2003 Dyson John C @ 274-1351

2004 Vacant

2005 Campbell Colin L @ 275-5278

2008 Apple Geo K @ 273-0774

2006 Mitchell Carl V @ BR3-7309

CHAVIS DR—From 601 Franklin blvd

east, 1 south of Holt's Chapel rd

605 Beal Harvey M BR2-5652

637 Caudle Reuben @

Salis dr ends

Howard dr ends

703 Smith Jas W @ BR3-7721

Fairall dr ends

713 Walker Jas W

715 Vacant

Schilser dr ends

717 Needham Herbert L @ BR3-7633

719 McClean Clay @ 274-4293

721 Glass Walter M @

Kehoe dr ends

(Not open bt Kehoe dr and Stanley dr)

Stanley dr intersects

CHAVIS RD—From 522 Franklin blvd

east, 1 south of Holt's Chapel rd

3911 Cook Wm H @ BR2-6193

3913 Nelson Thelma R @ BR4-1873

3915 Johnson Vernon M @ BR5-7819

3916 Jones Jessie R Mrs BR3-0632

3917 Deaton Price B @ BR5-4369

3918 Hedrick Howard A @

Honan ends

Stanley dr ends

CHELTENHAM BLVD—From Celeste

dr southeast, 1 west of Four

Seasons blvd

1920-30 Under constn

1921-31 Under constn

2000-26 Under constn

2101-13 Under constn

2102-08 Under constn

2112-18 Under constn

2200 Vacant

2202 Hill Donald M @ 299-4928

2204 Gibson Jas F @ 299-0912

2206 Smith Edw T @

2208 Vernon Leroy W @ 299-0646

2210 Quesinberry Virgil H @
299-6497

2212 Tudor Wm S @ 299-4575

2214 Middlebrook Roderick F @
CY9-4112

2216 Dowling Robt T @ 299-0230

2218 Warner Jeff E @ CY9-2853

2300 Burke Jas @

2302 Andrews Jas M @ 299-8205

2500 Atkins Homer @ 299-3451

2502 Robinson J Dean @ 299-5002

2504-06 Vacant

2506 Brumfield Geo E @ 299-4853

2510 Hyde Richd W @ 299-5157

2518 Ferguson Donald J II @ 299-6088

CHEROKEE DR—From 808 Honey-

suckle dr west, 1 south of Hiwatha

2302 Deadnab Robt D BR4-3088

2304 Howard Joe S @ BR5-1110

2306 Rice Robt E 273-5185

2305 Ray Stanford @ BR2-5853

2308 Campbell Burton G @ BR4-0786

2310 Coleman Howard L Rev
BR5-5167

2309 Griffin Danl T @ 275-0073

2311 Angel Avery D @ BR4-6287

N Elam intersects

CHERRY—From 400 E Bessemer

north, 3 east of N Elm

908 Hendricks Zeb A 273-6175

910 Anderson Jas T 273-1102

911 Jarvis Carrie E Mrs BR2-7466

Stokes Lessie Mrs 274-2405

912a Stewart Lee

912b Gilbert Lane S BR4-6904

913 Ferguson Glenn W BR5-4786

Jordan Eug C BR3-7797

914 Luttry Kenneth H @

Zev pl begins

915 Stokes Phillip A 275-4166

916 Smith Margt D Mrs @ 274-2483

917 Grogan Henry R @ BR5-8106

918 Costner Wm A @ BR4-7423

919 Comer Wm T

921 Fries Carrie B Mrs @
BR2-5368

922 Fulton Myrtle J Mrs @
BR3-2720

924 Smith Nellie G Mrs @ BR3-1804

May Daisy S Mrs BR4-6961

925 Hurst Anita N Mrs 274-5924

927 Smith Rebecca F

Wendover av intersects

Northwood intersects

CHERRY LA—From 1524 Rankin rd

north and northeast in semi-circle,

1 north of Wichita pl

3509 Simpson Zebe J @ BR3-9910

3510 Maness Curtis M @ BR4-8070

3511 Coleman Chas E @ BR3-7539

3512 Harder Klavern A BR2-6798

3513 Browning Phillip A @ bldg contr
BR5-5801

3515 Stoneman O Jr @ BR5-6547

3519 Wilson Ernest W @ BR5-8870

3521 Strickland John J @ BR3-4035

3523 Carter Herbert L @ BR5-4965

3528 Weaver Don E @ BR3-6794

3529 Vaughn Marshall P @ BR4-1814

3531 Byrd Wilmer R @ BR3-1655

3532 Cox Jas D @ BR3-4512

3533 Ammons Mary M Mrs @

3534 Holt Clyde E @ BR3-6711

3535 Bain Theo E @ BR3-1028

3536 Emery Lawrence H @ BR3-9980

3537 Mitchell Raymond M @
BR2-0327

3538 Kincaid Jimmy D @ BR5-2956

3539 Terrell J Percy @ BR2-4459

3540 Melvin Arnold E @ BR3-0250

3541 Watkins Marvin O @

3542 Adkins Alvis D @ BR2-5386

3543 Wall Jas O @ BR4-6721

3544 Campbell JohnT @ BR2-0585

3546 Gregory Ewender Z @
BR5-8840

3548 Ammons Roy L BR4-0250

3549 Combs Broidia O @ BR5-6730

3550 Stotts Jack W @ BR5-4579

3556 Gregory Billy J @ BR4-3691

3551 Newman Robt F @ BR4-9910

3553 Gorden Jr @ BR3-7617

3554 Davis Tommy G

3555 Jackson Geo D @ BR4-6410

3556 Gregory Billy J @ BR4-3691

Summit av intersects

H. L. COBLE CONSTRUCTION CO.
ALL TYPES OF BUILDING CONSTRUCTION
415 N. Edgeworth Tel. 274-0137





Over 25 Years Service

TRADERS CHEVROLET CO., INC.

SALES AND SERVICE

GENUINE CHEVROLET PARTS AND ACCESSORIES

215-217 E. MARKET ST.

TELS. BROADWAY 2-2146 — BROADWAY 2-2147

CHERRY LA—Contd
3558 Myrick Dennis O © 275-8803
3560 Davis Geo E © 273-1565
3562 Osborne Huey G

CHERRY LA (Guilford College)—From Lindley rd east, 2 north of W Market
107 Guilford Grange CY9-6448
Guilford Kindergarten
CY9-1878

CHESTNUT—From 1 south of Lindsay north, 1 east of Forbis
Cole begins

Summit av intersects
615 General Tire Serv Inc (side)
641 Crockett R Mildred BR3-3778
644 Wyrick Ervin A © BR2-1922
646 Travis Jas H BR2-9762
Pantini Frances
648 Tidwell Frances E BR3-1645
Apartment
1-2 No return
3 Wilson Sam B
4 Vickory Phyllis E
5 Pace Jas H BR5-7438
644 Wyrick Ervin A © BR2-1922
7 Connelly Richd T
Apartment
660 1 Robertson Evelyn B Mrs ©
BR4-7326
2 Privett Juanita J BR2-4346
3 Louin Martha Mrs BR4-0545
4 Nicol Martha BR4-2578

Street continued
663 Meeks Wm G
Leftwich ends
665 Crowder S L
Laving Paul C BR2-2618
666 Pickrell Earl D © BR3-4104
Apartment
1 Johnson Audrey F BR3-8178
Huffman Audrey D BR3-8178
2 Caudle Brona C Mrs 273-3730
3 Strickland Pearl Mrs BR5-1558
4 Vacant

Street continued
668 Showfety Thos J © BR2-7083
669 Vaughn Jessie E © BR2-4814
670 Showfety Jos E © BR2-0378
672 Corby Wm G © BR4-1624
674 Mitchell Jos © BR2-4915
677 McDaniel Evelyn F Mrs furn
rms BR5-7153
679-79½ Vacant
680 Showfety Abdou J © BR2-4487
682 Kent Pearl D Mrs
688 Phillips Carson J BR4-2156
692 Doll Harry A © BR3-6083
694 Hobbs Ruth E © BR3-1954
Medley John F
Kirkawys Paul
698 Slate Luther L © BR5-6662
699 Ozment Clarence O © BR3-1966
Brandon begins
700 Trulove Fred V ©
Greensboro Nurses Directory
BR2-2545
701 Fields K Virginia © BR2-8227
702 Cowan Thos L 272-8580

703 Coxo Jewel G Mrs © BR4-0606
704 Jackson Geo C
705 **Ru-Dan Apartments**
A Branscome Jas L
B Davidson Montie R 272-4327
C Williams Robt S 274-2091
D Aromi Eug J 274-6527
E Vacant
F Lowrance Gail L BR4-4103
G Vacant
H Fox Kenneth J 275-4767

Street continued
706 Berrier Clifton R © BR2-5041
708 Rutan Albert S © 272-7238
709 Bentley Wrenn M
Crabtree Etta F Mrs ©
BR4-6161
McCurdy Louise M Mrs
274-3386
711 Kidd Warren H BR2-5870
711½ Fore Randolph T BR3-4821
713 Sykes Ralph J © BR2-7023
713½ Transients
715 Cole Jas H BR4-0234
Apartment
717 A Brogan Robt G BR3-4537
B Freeman Livingstone C
C Vacant
D Vacant
E Payne John 274-9708
F Thompson Alice D BR5-1701
G Towne L Jeff Co auto
accessories BR4-5028
H Newman Jack BR5-7162
I Williams Romey C jr
275-4636
J Vacant
K Johnson John V
L Vacant

Street continued
740 Children's Home Soc of NC Inc
(ofc) BR4-1538
748 Tilson Dorothy D © BR5-5596
748½ Stanley Wm G
750 Slate Roy W © BR4-6134
751 Karlson Oscar BR2-2998
752 Brown Laura McL Mrs ©
BR2-5231
753 Calhoun Stacey E © BR2-1524
753½ Caudle Mary F Mrs
754 Nichols Atlas J © BR5-2713
754½ Tuttle Harold M
757 Phillips Alonza B © BR4-8381
Ferrell Robt L
758 Ray Jos V © BR5-4112
761 Ore Julius M BR5-5943
761½ Vacant
762 Snead Jesse T © BR3-4896
763 Milton Maggie H Mrs ©
BR2-3352

764 Fitch Mabel M Mrs © BR4-6919
765 Routh Guy G BR3-4779
Sandridge Walker T BR5-5588
765½ Singletary Lucille Mrs
BR5-4241
766 Pugh Ophelia K Mrs ©
BR2-4662
767 Lazenby Florence L Mrs ©
BR2-7356
Apartment
769 1 Cockman Lorraine J Mrs
2 Williamson Jas E
3 Willard Josephine Mrs
4 No return

E Hendrix intersects

CHESTNUT CT—From 1 south of Cole north, 5 east of Summit av
Cole intersects

CHRIST CHURCH RD—From Holden rd east, 1 north of Dogwood dr

CHURCH—From 300 N Elm northeast, 2 north of Market
116 Houston Wm S © BR4-2220
N Davie ends
117 Long Apartments The
Apartments:
5 Robinson Kate L BR4-5639
6 Bishop Martha E
7 Causey Dorothy E BR4-8274
8 Fuik Josephine BR3-0300
9 Nye Millie M BR3-2174
10 Deaton Betty Ann 272-1221
11 Woolard Carol L 274-4561
12 Cox Wilma D BR3-2214

Street continued
125 Greensboro Mtr Co (body shop)
BR3-3667
217 Stone Newton F BR2-8270
Allen Bessie K
Allison Earl F BR3-6767
220 Richardson Memorial Center
Greensboro Pub Library
BR4-5492
Greensboro Historical Museum
BR2-5540
rear First Presby Church Cemetery
221 Holt Pauline P Mrs furn rms
BR5-6070
225 Greensboro Travel Lodge
273-5512
Shanks Joe
Summit av begins

Bishop ends
300-06 Kaplan Apartments The
BR2-2693
300 Hambley Izora B Mrs BR2-2573
302 Cagle Fletcher C 272-3715
304 Shaw Thelma E BR2-7656
306 Mendenhall Julius F 275-4405
308 James Jos L chiro BR2-5840
312 Vacant
Oak ct begins
328 Shepherd Worth E BR3-7125
Crowder Juanita Mrs
Wray Anne BR5-3078
330 Thompson Dental Co sups
BR3-5519
Woodward Prosthetic Co
dental laby 272-1108
335 Blue Bell Inc (ofc) c/o mfrs
BR5-9392

Hendley intersects
336 **Apartment**
1 Devoe Mike G BR4-0782
2 Cook Laura R Mrs
3 Johnson Ruby Mrs
4 Ballard F R
5 Saunders Donald L
6 Burge T Donald
7 Langley Billy J
Street continued

LIVE BETTER ELECTRICALLY



My Services Are Many, My Wages Are Low, I'm Ready On The Instant At Your Command To Go.

DUKE POWER COMPANY



1723 PICHARD

BROWN CONSTRUCTION CO.
BUILDER OF QUALITY BRICK HOMES

TEL. Broadway 5-2941

DEPARTMENT STORE
203-211 South Elm Street
TELEPHONE (ALL STORES)
274-4661

Thalhimer-Ellis-Stone

(SEE PAGE 70 BUYERS' GUIDE)

YOUNG WORLDS
Friendly Shopping Center
and
Summit Shopping Center

READ
AND USE

GREENSBORO

NEWS
AND
RECORD

WANT
ADS

PHONE
BROADWAY

3-8611

FOR
RESULTS!



**NORTH
CAROLINA NATIONAL
BANK**

"Your Bank in Greensboro"

12 CONVENIENT OFFICES TO SERVE YOU

Main Office — Jefferson Standard Building — 101 North Elm Street



50

CHURCH—Contd
336—Contd
rear McBridge M O
338 Ferree Leora K Mrs ©
BR2-5551
340 King Anna H Mrs © BR2-3581
357 Vaughn The
Apartments:
1 Edwards Lucille W BR3-0308
2 Henno Ralph B
3 Vaughn Robt G jr BR3-8400
4 Vacant
5 Stover Lochie K BR2-9822
6 Giertz Barbara 273-9578
7 Lindsey Ethel R BR2-7079
8 Vacant
9 Bibb Eula D Mrs BR3-2542
10 Peck Cora B 273-2944

E Smith intersects

407-11 Vacant
408 Brooks Nita M Mrs © BR2-9773
410 Vacant
414 Four-Fourteen Church Street
Building

Rooms:

- Peterson Robt E L archts
275-8496
- Senn Forbes & Senn ins
BR2-7161
- Roberts L W Co mfrs agts
272-5618
- Corn Products Sales Co
272-4591
- Sparks John W acct 274-2913
- Wilson-Legare Inc real est
275-6373
Wilson-Legare Constn Co Inc
275-0639
- Daystrom Inc (Western Instru-
ments Div dec equip
273-7651
- Prudential Ins Co of Am The
mtge loans 273-1751
- Muscular Dystrophy Assn of
Am Inc 272-0654
- Am Cross Plan Inc ins
275-8085
- Suram Corp vitamins 273-9774
- Brown Biedsoe Lbr Co
BR2-8151

Street continued

416 Mebane Clark C BR2-8382
419 Henninger Wm T BR2-1377
Fisher av ends
424 Richardson Jas A BR4-0430
426 Barber Jesse L 274-8768
432 Sims Edith A Mrs © BR4-4045
500 Apartments
1 Aaron Charley C
2 Rigney Melvin D
3 Luttrell Chas D
4 Martinez Richd D

Street continued

502 Vacant
507 Apartments
1 Price Viola P Mrs BR5-6041
2 Peay Caroline 274-5267
3 Vacant
4 Wilson Helen L BR4-5993
5 Wayne Dewey C BR2-3718
6 Olive Bruce M 274-0271
7 Vacant

Street continued

508 Cameron Carrie S Mrs ©
drsmkr
Cockerham Constn Co
BR2-2972
510 Pinson Jessie P Mrs BR4-1639
Leftwich intersects
600 Club 24
601 Apartments
1 Burns Dorothy K Mrs BR5-6997
2 Allen Oscar C BR3-6660
3 Glenn Jas W jr BR5-6629
4 Byrd Shirley L Mrs 374-1619

Street continued

603 Freeman Wallace G © real est
BR3-4609
Freemont's Kindergarten
605 Latham W Gordon © BR3-1170

South Park dr ends

North Park dr ends

Isabel ends
707 Powell Lacy W Mrs © BR2-3801
709 Mason Billy D © BR5-6436
711 Kotis Wm © BR3-2255
713 Vacant
715 Shelton Willie L BR4-8429
717 Robeson Gariand F © BR2-2316
719 Asher Nell T Mrs BR5-6293
721a Allen Hilda G Mrs BR4-4744
721b Mullinax Robt P BR2-7250
723 Apple Geo P © BR2-5084

Hendrix intersects

800 City & County Civ Defense
BR4-8066 273-3652
805 Harrison Wm S © BR2-2647

807 Apartments

1 Huffman Clinton O
2 Garner Betty B 274-9129
3 Durham Marion A
4 Vacant

E Bessemer av intersects

904 Caviness Jas W BR4-1112
906 Hobbs Abram J © BR4-4283
907 West Duncan D BR3-9217
908 Whichard Jos R
909 Holder Ethel L Mrs 274-9724
910 Stone Edw D BR2-4523
Harper Roland L

911 Hobbs John W © BR4-2077
912 King Preston T
913 Hobbs Grocery BR2-9318
914 Underwood Harry F © 273-3543
916 Allen Henry B © BR5-4913
918 Hercules Mach Wks (stge)
919 Riersen Welding Serv BR5-5826

Zev pl ends

920 Keilam Jas C © BR3-1596
922 Moore Edw J
929 Hercules Mach Wks BR2-3736
Dickenson Sls & Engineering
machinists BR2-3736
1030-38 Professional Building
E Wendover av ends
1100 American Natl Red Cross
(Gboro Chapter) BR3-4481

E Northwood ends

1120 USA Reserve Training Center
BR2-2812
1124 Stone Jos J & Co prntrs
BR3-4448

1126 AMP Inc elec equip BR5-2504
1137-39 Church Street Apartments
Apartments:

A1 Vacant

A2 Vacant
A3 Davis Roger F 275-1144
A4 Riddle Jeanne E
A5 Tillman Dorothy S 274-6838
A6 Walker Patricia E 275-9023
B1 Vacant
B2 Agee Reva A 275-1736
B3 Morrell Adrienne 275-6967
B4 Rothrock Romona A 272-1523
B5 Durham Judy A 274-8250
B6 Sparch Lou 273-9311
C1 Buckley Donald S 275-5962
C2 Walker Jos E 275-8076
C3 Morris Harold H
C4 Shields Clarice T 273-9675
C5 White Gordon C
C6 Andrews Joanna

A&YR crosses

1512 City Fire Dept Training Center
BR2-5151

North Buffalo Creek Bridge

Bridge intersects

Palm begins

1815 Craven Joe R © BR2-1035

Buffalo ends

2000 Tysor Lewis B © BR5-0158
1902 Burton Jos B © BR5-7841
1904 Horner Lucille Y Mrs ©
1911 Cochran Mozelle Mrs 273-8476
1913 Abernathy Cyril E Mrs
1917 Roland Doyle H BR3-9451
1918 Walker Ralph C
1920 Moore Earl T 275-4690
1922 Cagle John W
1924 Cochran Mary M Mrs
1928 Carter Frances H Mrs ©
BR3-2987
1929 Burton's Auto Serv BR4-3469
1930 Hammer Gerlie C Mrs ©
BR3-2110

E Newlyn ends

2000 Williams Eli A © BR4-0222
2003 Williams Jodie L © BR5-2863
Helen's Beauty Salon
BR4-1734
2006 Brown Alice A Mrs ©
Miles M Eliz 272-0228
2008¹ Apartments
1 Lyman Jos W
2 Gibbs Delbert A BR2-3635
3 Whittaker John A
4-5 Poole Edw 275-5856
6 Smith Dolph C

Street continued

2011 C&W Food Store BR2-9256
2109 Textile Drug Co BR5-3349
BR2-9238
2109¹ Apartments
1 Wyrick Jessie J Mrs
2 Henderson Judith A 274-3350
3 Meyers Lillian
4 Mills Savannah L Mrs
BR2-6028

2110 Vacant

2111 Kidd Roofing & Sheet Mtl Co Inc
275-3392

E Cornwallis dr intersects

20
Cornwallis dr intersects
2202-68 Golden Gate Shopping Center
2202 Scott Seed Co (br) BR5-7236
2204 Wachovia Bank & Trust Co (br)
BR5-0411

Custom Cabinet and
Furniture Manufacturing Co.
SPECIALISTS
REMODELING
KITCHEN

1516 E. BESSEMER

Tel. Broadway 3-0741

BERRY COAL & OIL COMPANY

FUEL OIL
KEROSENE



COAL
COKE

2200 E. Bessemer Ave.
Dial 273-8663

116 E. Bragg
Dial 275-9653

DOWNTOWN STORE
ELM AT MARKET
BROADWAY 5-0461

BELK'S

SUBURBAN STORE
FRIENDLY SHOPPING CENTER
292-0960

51

CHURCH—Contd

- 2206 Lane's Clean Corner (br)
272-4157
- 2208 Kroger Co The (br) gros
272-1020
- 2210 Top Value Redemption Store No
44 BR2-2897
Top Value Enterprises Inc
(area ofc) 273-0188
- 2216 Contessa Ltd (clothing retail)
273-0577
- 2218 Pied Piper Inc children's clo
274-3373
- 2220 Barth's Men's & Young Men's
Shop clo BR5-6044
- 2222 Cato's Women's Wear
274-5269
- 2224 Triangle Shoe Store BR4-9248
- 2226 Rose's 5-10-25¢ Store
275-1989
- 2228 Golden Gate Bake Shoppe
275-2507
- 2230 Vacant
- 2232 Magic Shoe Serv repr 274-2785
- 2248 Ward's Golden Gate Barber
Serv 274-6060
- 2250 Summit Toy & Hobby Shop Inc
274-6467
- 2252 Golden Gate Beauty Salon
BR3-0301
- 2254 Lane Drug Stores (br)
274-0179
- 2256 Pleasants Hdw (br) 275-6391
- 2258 City ABC Bd (br)
- 2260 Sherwin-Williams Co pnts
retail 273-8481
- 2268 A&P Food Stores BR4-2280
- Melbourne rd begins**
Sharron dr ends
- 2305 McFayden Billie W @ BR5-3086
- 2307 Powell Burley F @ BR5-2746
- 2309 Carter Eug D @ BR4-0197
- Jenkins begins**
14th begins
- 2501 Cone Cesar Sch BR2-8586
- 2520 Vacant
- 16th begins**
- 2629 Nance Jas F BR2-9904
- 2631 Johnson Howard L BR3-5532
- 2641 Cone Mills (Buffalo Water Wks)
BR2-9701
- 48
- Cone blvd intersects**
- 2712 Comfort Aire Corp htg & air
conditioning BR5-1766
- 2716 Eddie's Place confrs
- 2718 Stout Melvin L
- 2719 Mitchell Richd @ BR4-5982
- 2722 Grogan Lillie J Mrs
Bealer Fred F
- New begins**
- 2800 Bryant Jack D BR5-7551
- 2801 Russells Garage auto reprs
- 2802 Bill's Soda Shop confrs
- 2803 Robertson Wm E
- 2805 Vacant
- 2808 Gibson Louis E 273-0375
- 2809 Sloan Richd W BR5-7406
- 2810 Hughes Mollie Mrs @ BR2-7185
- 2810½ Pau Dolphus N
- Fields begins**
- 2900 Levan Robt B BR2-6936
- 2901 Ways Zippo Serv BR4-9461
- 2902 Crowder Raymond T @

- 2904 Snow Chas D @ BR5-5243
- 2906 Deacons Harold
- 2908 Hill John D @ BR4-2254
- 2913 Hines J W Rev BR5-9224
- 2915 Coble Thos Q BR3-8374
- Bond begins**
- 300 Perdue Henry
- 3001 Stevens Memorial Bapt Ch
BR5-6226
- 3002 Brown John B @ BR2-8688
- 3004 Lavan Bobby
- 3008 BrownLloyd H @BR2-1924
- 3013 Vacant
- Charles intersects**
- 3100 Poole Mary G Mrs @ BR2-3015
- Bacher begins**
- 3102 Sutton EarLe @ BR3-2456
- 3103 Lockamy Bessie L Mrs @
BR3-5918
- rear Vacant
- 3104 Vacant
- 3107 Harris Levi C @ BR2-6234
- Wanda Cone Beauty Salon
BR2-1303
- 3108 Foust Milton C @ BR4-5449
- 3109 T & W Food Store gros
- 3110 McNeely Edw R @ BR4-7149
- 3111 Simmons Wm S @ BR3-5977
- 3112 Hawley Marlin L 274-6166
- 3114 Shouffer Wm W @BR4-0781
- 3115 Broadview Wesleyan Meth
Ch 272-7482
- 3116 Lucas Wm J
- 3204 Greensboro Mattress & Furn
Co 275-2760
- 3207 Perdue Jas M BR4-5724
- 3209 Perdue Gary M
- 3211 Jarman Charity C Mrs @
BR4-2045
- 3301 Smith Susie Mrs @ BR2-4635
- 3303 Denny Betty J Mrs @ BR3-2065
- 3305 Straughn Curtis @ BR5-5869
- 3307 Brooks Carl L @ BR5-2444
- 3315 Brooks Larry @ 273-8307
- 3317 Skipper Raymond H @
- 3318 Vacant
- 3319 Roland Wm J
- Berryman begins**
- 3321 Sanderson Forest N
- 3323 Cook Robt L
- 3416 Hefner Thos A @ BR2-7838
- 3420 WilsonWesley H
- 3424 Dandridge Othmer C jr
274-1778
- 3426 Barham John C jr
- 3428 Craig Lewis C
- 3429 Reynolds John K @ BR2-5371
- 3431 Poindexter Harvey A @
BR3-1181
- 3434 Hall's Jerry Cash Gro
- 3435 Williams Versa W @ BR5-3995
- Denny rd begins**
- 3500 Setzer Floyd A @
- 3502 Kendrick Curtis M BR4-4812
- 3504 Cox Dennis A
- 3506 Hefner Albert B @ BR5-6015
- 3507 Hatley J Odell @ BR4-4967
- 3510 Roberts Sanford A @ BR2-6820
- 3511 Halley Donald R @ BR3-3511
- 3512 Oakley Mary M Mrs @
BR5-7346
- 3513 Wray W Howard @ BR3-0350
- 3515 Trull W Leroy @ BR4-4702
- 3516 Mizell Edw G @ BR4-1201

- 3518 Alvis Ernest @
- 3520 Simpson Carrie D Mrs @
- 3523 Brooks Wm M @ BR3-9554
- 3524 Caulte Maggie Mrs @
BR4-6490
- Greenbrier begins**
- 3600 Talbot Gordon E BR3-7056
- 3601 Wheatley's Grocery BR3-4334
- Wheatley Charlie C @
BR3-4334
- 3603 Prevetie Gro @
- 3604 Moore Ike @ BR4-6135
- 3605 Cain John T @ BR2-3831
- 3606 Vacant
- 3607 Shropshire J C BR2-8882
- 3608 Dabbs Viola Mrs @ BR4-8173
- 3611 McMasters Clarence B @
BR2-0365
- 3612 Under constn
- 3614 Mizell Charley @
- 3615 Matthews Aggie R Mrs @
- 3618 Swafford Saml H @ BR2-2266
- 3619 Hilliard Jessie M @
- 3621 Lamb Clyde O @ 275-7817
- 3622 Andrews Bonnie G Mrs @
BR5-5356
- 3627 Coltrane Frank R @ BR4-4515
- 3700 Fuik J Luther @
- 3701 Davis Alton A @ BR2-4037
- 3704 Hilliard Vannah Y Mrs @
BR2-3155
- 3705 Medlin W Hoyle @ BR3-2984
- 3706 Bason J W Baxter @ 275-8718
- 3709 Vacant
- 3713 Wilborn Dora Mrs @ 274-5036
- 3717 Wilborn Dora Mrs @ 274-5036
- 3800 Andrews Danl D @ BR3-1878
- 3806 Gallman Beauty Shop BR3-1878
- 3806 Gallman Oades @ BR3-4851
- 3814 Brown's Gulf Serv
- 3817 Church Street Drive In restr
BR5-7393
- Pisgah Chapel rd begins**
Muir's Church rd begins
- 3900 Bradley & Fields Grocery
BR4-9168
- Cross Road Beauty Shop
BR5-4904
- Myrice Barber Shop
- City limits**
Guilford County
- 10
- CIRCLE DR—From 1047 Sullivan**
north, 2 east of Park av
- 824 Walker Chas F
- 825 Vaughn Jas R 272-2384
- 826 Treadway Jacqueline A
272-2977
- 827 Teague Jerry A
- 828 Harrison Omar P BR2-0281
- 829 Hendrix Gladys
- 830 Vacant
- 831 Walker Marguerite M Mrs
BR3-8144
- 832 Vinson Ralph G BR4-6654
- 833 Ailsbrook C J BR4-2275
- 834 Campbell Geraldine BR5-7446
- 835 Kenneth Eula M Mrs BR4-7537
- 836 Templeton T Thos BR4-3026
- 837 No return
- 838 Ramspeck Ralph H
- 839 Kirkman Alvis L BR5-6038

**ARTHUR
MURRAY
SCHOOL
OF
DANCING**



LARGEST AND
MOST FAMOUS
DANCE STUDIOS

DIRECTORS
Harold Plummer
Betty Plummer

314 S. Greene
TEL.
275-1618

**BENNETT'S
UPHOLSTERING
COMPANY**

**DIAL
274-2453**

**FOR
FREE
ESTIMATE**

1001
Bottle Ground
Avenue

SOUTHERN TRACTOR-POWER MOWER CO.

Power Mowers — Garden Tractors — Chain Saws

SALES and SERVICE
4821 High Point Road

PARTS FOR ALL MAKES POWER MOWERS

WHOLESALE and RETAIL
Tel. 299-5350

**BOREN
BRICK
FOR EVERY
NEED**



PHIL R. CARLTON, INC.

GENERAL INSURANCE

Since 1915

REAL ESTATE

CARLTON BLDG.

232 W. MARKET ST.

OPPOSITE COURT HOUSE

PHONE B Roadway 2-8157

52

WIDE
VARIETY
OF SIZES
and
COLORS

SOLITE
BLOCKS

Manufactured
By
BOREN
Clay
Products
Co.
TELEPHONE
674-2255

Plant and
Office
Pleasant
Garden, N.C.

GOODWIN
Inc.

Plumbing and
Heating
Contractors

Residential
and
Commercial

ALL WORK
GUARANTEED

TEL.
275-9563

Nights and
Holidays

TEL.
272-2287

719
Winston St.
(Ord)

P.O. BOX
6011
SUMMIT
STATION

CIRCLE DR—Contd

- 840 Wrenn Jas D BR5-4867
- 841 Seay Maggie B Mrs
- 842 Knaup Richd J BR5-9235
- 843 Washburn Vivian W Mrs
- 844 Morton Raymond 274-9082
- Grubb Norman S BR5-6209

Palmetto ends

- 900 Jordan Jerry A BR5-5024
- 901 Vacant
- 902-03 Vacant
- 904 May Max L 272-1920
- 905 Higgins Marie M Mrs BR2-2910
- 906 Pegram Earl
- 907 Harris O Richd BR3-7542
- 908 Summers Louise N BR3-2048
- 909 Kennedy Freda L Mrs BR4-3733
- 910 Evans Jas A BR5-0005
- 911 Vacant
- 912 Bailey Michl B
- 913 Hodgin R Warren BR3-2333
- 914 Nichols Chas E
- 915 Brady Bobby L BR2-4208
- 916 Vacant
- 917 Huff Margt G Mrs
- 918 Burton Jerry A BR2-8467
- 919 Brewer Willard F BR4-2607
- 920 Wilson Rodney W BR4-7085
- 921 Leonard Jimmie C BR2-6449
- 922 Thompson Louise O BR4-5589
- 923 Richardson Mae BR2-7438
- 924 Poole John J BR3-2282
- 925 Tucker Daisy D Mrs BR3-1429
- 926 Pearman John W jr 275-3819
- 927 Merrill Sterling D BR5-1315
- 928 No return
- 930 Knox Jas C jr BR5-5514
- 932 Knight M Ray BR4-6782
- 934 Ashley Johnnie P BR3-3310
- 936 Patterson Jas W BR3-1400
- 938 Leonard Jas E
- 940 Murrell Mary J Mrs 274-1018
- 942 Morgan Howard E 275-6511
- 944 Stum Ruth M Mrs BR4-3858

E Bessemer av intersects

Castlewood dr begins

**CIRCLE DR—From East Lake dr east,
1 north of North Lake dr**

- 2 Gearhart Frank T @ 769-4301
- 3 Robinson Jas D @ 769-9621
- 5 Cato Harlan S @ 769-3781
- 6 Under Constn
- 7 Siler Wymer G @ 769-5361
- 9 Waddle Ben @ 769-2396

**CLAPP—From Spencer south, 1 east
of Jennifer**

700 Apartments

- 1 Bigilow Percy
- 2 Graham Thos
- 3 Chamberg Guy
- c4 Phillips Oliver
- 5 Vincent Saml L
- 6 Scott Geoffrey E BR4-0840
- 7 Ingram Bradley BR3-7585
- 8 Shelton Mildred V Mrs

BR4-1173

702 Apartments

- 1 Crowe Teddy
- 2 Richardson Robt L
- 3 Bess Chas

- 4 Campbell Douglas
- 5 Young Jas P
- 6 Vacant
- 7 Vacant
- 8 Goodson Herbert
- 9 Sampson Robt R BR2-8297

704 Apartments

- 1 Mills Bessie 275-1907
- 2 Hopkins Jesse H
- 3 Hopkins Elec Co contrs
- 4 Carter Geo R BR2-5548
- 5 Anderson Floyd W BR4-5067
- 6 Ferguson H T
- 7 Pruitt Elmer BR4-5292
- 8 Galloway Robt L
- 9 Roper Jerry I 274-8109
- 9 McManus Arth J 275-6579

**CLARK AV—From 3012 Randleman rd
west and southwest**

- 404 Flinchum Fred W
- 405 Chandler & Pugh genl contrs
- BR5-4165
- Chandler Edgar M @
- BR5-4165
- 406 Vacant
- 416 Toomes Cecil N BR4-5827
- 420 Slight Howard F @ BR2-6075
- 500 Moore Cecil
- 535 Clark John L @

**CLEBURNE—From W Bessemer av
north, 2 west of Hill**

- 1001 Joyce Roy N @ BR3-4868
- 1003 Busby Clarence A @ BR4-4171
- 1005 Hess Walter K @ BR4-7363
- 1006 Roberts Ruby M @
- 1007 Gats John F 273-6697
- 1008 Thomas Woodrow W @
- BR2-7081
- 1009 Wimbish Walter H @ 273-6039
- 1010 Morene L Banks @ BR3-6187
- 1011 Cozzi Alex BR4-4975
- 1012 Hegler Worth J @ BR3-3987
- 1013 Knight Jane M Mrs @
- BR5-6623
- 1014 Gaudin Jerry L272-7536
- 1015 Cauble Wilma W @ BR3-4340

W Wendover av intersects

- 1104 Poore Jesse E @ BR4-6724
- 1107 McClanahan Robt L BR4-6450
- 1109 Taylor Chas L BR2-5257

Parrish begins

- 1110 No return
- 1114 No return
- 1116 Vacant

W Northwood intersects

- 1206 Roe H D Jack Rev 272-3979
- 1208 Lashley Carl A @ BR4-8692
- 1216 Brown Hutson C @
- 1218 Rountree Julian H jr @

BR2-1363

Hammel rd intersects

Buckingham rd begins

Woodland rd intersects

Sunset dr intersects

Hood pl intersects

(Not open bet Hood pl and Country

Club dr)

Country Club dr intersects

Nottingham rd ends

- 2000 Vacant
 - 2002 Sherman Robt S @ BR2-1453
 - 2004 Powell Richd W @ BR4-2482
- Cornwallis dr intersects**
- 2102 Bridges Eddie C @ 273-5045
 - 2103 Robbins Willard C @ BR3-5531
 - 2104 Moore Floyd C @ BR2-6104
 - 2105 Bond Oscar L @ BR2-3914
 - 2106 Wrick C Alton @ BR5-3059
 - 2107 Davis Glenn H jr @ BR5-5822
 - 2108 Lederer Jas W @ BR2-6437
 - 2109 Keyes Wm J jr @ BR5-4327
 - 2110 Dortch John J @ BR4-5306
 - 2111 Mahaffey W Collins @ 275-2723
 - 2112 Caudle Jas F jr @ BR2-8535
 - 2113 Lindley Turner V @ BR2-2295
 - 2114 Weathers Jack J @ BR4-0393
 - 2115 Moffitt Jas I @ BR5-7919
 - 2117 Schell Braxton @ BR5-5460

**CLEGG (Lathamtown)—From 2881
Immanuel rd south, 1 east of Pine-
croft rd**

- 1400 Jarrett Max P @ CY9-1249
- 1402 Cox Billy F @ CY9-2199
- 1404 Wimbiley Russell V @
- CY9-1334

- 1405 Overman Chas F @ CY9-0460
- 1406 Hulon Geo R @ CY9-289
- 1407 Burgess Wilson @ CY9-2816
- 1408 Doyle Herschel W @ CY9-1850
- 1409 Kissiah Carl B @ CY9-2398

Hayden intersects

- 1500 Craig Jas N @ CY9-1344
- 1502 Vacant
- 1504 McLawhorn Helen T Mrs @
- CY9-0349
- 1506 Slagle Wayne P @ CY9-1672

**CLEMMONS—From 200 O'Connor
south, 1 west of S Elm (not open
bet O'Connor and Lawrence)**

- Lawrence intersects**
 - 2006 Vacant
 - 2008 Loftis Otis @ BR4-1204
 - Loftis & Peoples Paint Co contrs
 - BR4-1204
 - 2010 Weeks Edw F @ BR4-1174
- Robbins intersects**
- 2504 Ross Bobby C 274-4087
 - 2506 Hege Ronald G

**CLERMONT—From 2812 Halifax rd
south, 1 west of Merritt dr**

- 1200 Carter Ralph G @ CY9-0384
 - 1202 Shipwash Donald R @
 - 1204 Jacobs Wm @ CY9-2028
 - 1206 Usher Archie L @ CY9-3743
 - 1300 Strader Donald R @ CY9-2592
 - 1302 Bissette Gordon @ CY9-1466
 - 1304 Grasser Wilbur J @
 - 1306 Mc Donald Chas L @ CY9-1791
 - 1308 Johnson Robt W @ CY9-0526
- Radcliff rd ends**
- 1400 Sikorski Steph T @ CY9-1667
 - 1401 Kimball J Harry jr @ CY9-2078
 - 1402 Huckabee Lacy M @ CY9-3150
 - 1403 Staley Paul R @ CY9-2148
 - 1404 Shumate C Ray Rev CY9-6561
 - 1405 Vacant

**Prove BRIDGES' Value
By Comparison**

Two



Locations

**Fine Furniture and
Furnishings For The Home**

327-29 S. Elm St.
Dial 272-0165

Summit Shopping Center Dial 272-6114
Summit Av. Cor. E. Bessemer Av.

CLERMONT--Contd
 1406 Grogan L Robt @ CY9-3097
 1407 Hemrick Robt G @ CY9-2395
 1408 King Jas M @ 299-2523
 1409 Caudle Marvin A @ CY9-3450
 1410 Buck Edw P jr @ CY9-2939
 1411 Gibson Jack F @ CY9-1074
 1412 Smith Jack N @ CY9-1051
 1413 Chumley Geo Y @ CY9-0323
 1415 Stafford Glenn P @ CY9-0489
Gentry intersects

CLEVELAND--From 800 Simpson west, 2 north of Fisher av
 309 Plemmons Billy R
Eugene intersects
Wharton intersects

CLIFFSIDE TER--From 3125 Masonic dr south, 1 east of S Holden rd
 701 Crowson Mildred B Mrs
 299-1428
 703 Blakeley Jas L @ CY9-3779
 705 Holt Nellie W Mrs @ 299-0982
 707 Brom Lawrence V @ 299-1899
 709 Gale Harold @ 299-2218
 711 Shive Beatrice B Mrs @ 299-2820

Collier dr intersects
Oakland av intersects

CLIFFORD DR--From Freeman Mill rd east, 1 south of Kirkman
 1300 Helm Marshall S @ 275-7521
Glenhaven intersects
 1409 Vacant

CLIFTON RD--From Merritt dr west, 1 south of Spring Garden
 3701 Local 3062 Communication Wkrs of America 299-2942

3701 1/2 Vacant
 3702 Vacant
 3703 Fox Clns & Lndry CY9-9946
 3705 Jewel's Beauty Salon 299-0645
 3707 Vacant
 3708 Saunders Frances F @ CY9-1742
 3709 Lackey's Barber Shop
Watkin intersects

3711 Betty's Bake Shop 299-7194
 3714 Carter Chas B CY9-0995
 3720 Lambe Paul B @ CY9-3104
 3804 Wimbly Annie L Mrs @ CY9-0304

3807 Boy Scout Hut
 3808 Ingram John
 3809 Pomona Bapt Church CY9-1055
Cranbrook intersects
 3903 Eaton F Ross @ 299-4205
 3905 Marcone Danl J @ 299-4627
 Happytime Day Nursery
 299-4627

3907 Mullinax Jos F @ CY9-2868
Aladdin begins
 3909 Young Sherman R Rev
 CY9-2889
 3911 Gardner Eva B Mrs @ CY9-2859
 3913 Dunn T Wade @ CY9-0901

3915 Simpson Merton U @ CY9-2430
Rucker intersects

4000 Rainey Serv Sta
 4100 Wright Sammie L
 4109 Cobern David 299-2633
 4115 Duplicon Con Inc tool mfrs 299-6332

--- Jenkins Howard W @ 299-3088
 --- Jenkins Wm G @ CY9-0032
 --- Stanley Wm E @ CY9-1778
 --- Crutchfield Arnold J @ CY9-1095
 --- Martin Ray W @ 299-1923
 --- Crews Leonard T jr @ CY9-1965
 --- Jackson Faye G @ CY9-3868
 --- Varner Worth R @ CY9-1066
 --- Allred G Saml @ CY9-2487
 --- Gordon John H CY9-3405

--- Vacant
 --- Costner Wm C @ CY9-2745
 --- Vacant

--- Laws Cable H @ CY9-0180
 --- Cox Wiley H jr @
 --- Cox's Grocery CY9-9961
 --- Marshall Mary G Mrs CY9-2731
 --- County Juvenile Detention Home CY9-2731
 --- Adams Ransom W @
 --- Osborne Sally W Mrs @
 --- Long Albert G @ CY9-2247

CLINTON N--From 800 E Market north
 108 Vacant
Dellinger begins
E Gaston intersects

CLINTON S--From 800 E Market south
E Sycamore intersects
 200 Klimate-Pruf Paint & Varnish Co Inc mfrs BR3-0535-36

Tomlinson begins
E Washington intersects

CLOVER LA--From 3604 Hobbs rd northeast, 1 northwest of Westridge rd

Pinetop rd intersects
 1301 Gordy Mack L @ CY9-2557
 1307 Baker Marshall H @ CY9-1367
 1309 Under constn
 1310 Allen Fred H @ CY9-1519
 1312 Downs Chas A jr @ 299-9135
Pinetop rd intersects

CLOVERDALE DR (Lawndale Homes)
 --From 3501 Canterbury northwest

3402 Bobbitt Leonard E @ 288-3684
Kenmore intersects
 3403 Faulconer Linwood E jr @ 288-4705

3404 Montgomery David W @ 288-3522
 3405 Cook Don L @ 288-4298
 3406 Black Wm F @ 288-4844
 3407 Grossnickle Wm F @ 288-4806
 3408 Bishop Wm S @ 288-4842
 Foxboro Co Inc The industrial impl s/s 288-3671
 3409 Wyrich F David @ 288-3628

3410 Stokes Thos D @ 288-3202
 3411 Wrenns Chas P @ 288-4610
 3412 Schveiak Harvey H @ 288-3839
 3413 Drum Maury M Rev 288-3337
 3415 Britt Morris F @ 288-3646
 3417 Eckles Kenneth M @ 288-3403

Vernon begins
 3500 Grove Jas R @ 288-4678
 3501 Brockman Donald W @ 288-342
 3502 Sink Homer A @ 288-4552
 3503 Phillips Benj B jr @ 288-3808
 3504 Koral John jr @ 288-3640
 3506 Purser Lloyd W @ 288-3335
 3508 Anderson Wm S @ 288-3358
 3510 Beam Wm D @ 288-3458

CLYMER--From Willow rd east, 8 south of E Market

Joe Louis blvd intersects

CLYMER (Pomona)--From Harrison east, 1 north of Brevard
 3514 Carter Victoria Mrs
 3515 Eaton Lester F @ CY9-0920

COAPMAN (Pomona)--From 1 north of Brevard south, 2 east of Merritt dr
 520 Belch Lennon W @ 299-1881
Brevard begins
 600 Smallwood Ralph Rev 299-3209
 601 Phillips Beulah M Mrs @ 299-2501

604 Patterson Chas C @ pimh 299-1748

O'Henry dr intersects
 608 Chandler Wm J 299-6086
Spring Garden intersects

COBB--From 528 S Aycock west, 2 south of Walker av

1605 Willett Robt 274-3320
 1606 Permar Frank H @ BR2-9924
 1607 Owens Horace A @ BR3-3305
 1609 Frank Bert @ BR2-2258

Maylor dr intersects
 1703 Rayle Paul R Rev @ BR4-3654
 1705 Whaier Chester A 272-8691
 1706 Wilkins Modine E Mrs BR3-3769

1707 Kriegsmann Robt M BR4-4570
 1708 Peaser Robt G BR3-8541
 1710 McElravy Gilbert G 274-4787
 1712 Brown Robt A
Chapman intersects

CODA PL--From Railway av south, 4 east of Norwalk
Railway av intersects

COLBY--From 3800 High Point rd
 2002 Tolbert Walter jr @ CY9-3065
 2003 Snead John W @ CY9-3217
Invictas entertainers
West av intersects
 2005 Kallam Luther P @ CY9-5565
 2006 Rayle Jennette C Mrs @
 2007 Sports Lonnie W

WYSONG and MILES CO.

Designers and Builders of Machine Tools and Woodworking Machinery

Since 1903

625 FULTON

TEL. 275-2864

C. J. Kern

Contractor

COMMERCIAL INDUSTRIAL INSTITUTIONAL



21 Beard Bldg. 601 N. Elm St.

Greensboro N.C.

Tel. 272-2008

KIRK'S SINEATH MOTOR CO.
 AUTO REPAIRS • WRECKER SERVICE • BEAR ALIGNMENT
 419 BATTLEGROUND AVE. 24 HOUR SERVICE TEL. BROADWAY 2-3456

LAMBETH-TROXLER FUNERAL HOME

and **AMBULANCE SERVICE**

"Completely Air Conditioned"

Dial
273-3401

Dial
273-3401

54

MOORE REALTY and Mortgage Co.

A. K. Moore

A. K. Moore, Jr.

REALTORS

Sales
Rentals
Property
Management

Mortgage
Loans
Insurance

BUILDERS

314
N. Greene
Telephone
275-4541

DIAL 274-1483

ALL TYPES OF ELECTRICAL
APPLIANCE AND MOTOR REPAIRS

GEORGE ALSTON CO.

1714 LYNN ST.

COLBY—Contd

- 2013 Freeman Wm J @ CY9-4193
- 2014 Beake Floyd A
- 2015 Oakley Wm H
- 2019 Benfield Clifton M @ CY9-4755
- Greenpoint dr begins**
- 2021 Johnson Bertha M Mrs @
CY9-4054
- 2105 Gunnell Ramsey J @ 299-8557
- 2106 McCannless Saml F @ CY9-4456
- 2110 Munday Jas E @

6

**COLE—From 500 Chestnut east
Chestnut ct intersects
Mayo ct intersects
N Gilmer ends
Regan ends
N Beech intersects
N Dudley intersects**

COLE (Guilford County)—From 3801 2d av south, 1 west of Franklin blvd

2d av begins

- 700 McCluskey Ruth Mrs
- 704 Brady Dollie P Mrs @ 275-8017
- 709 Johnson Chas F Rev BR5-1933
- 710 Boone Carl V @ BR5-5507
- 711 Greene Norvin H @ BR4-3888
- 715 Daves Edw J @ BR5-5944
- 716 Baldwin Jack H @ grading contr
BR2-3829

- 720 Daves Julius H @
- 722 Rierston Theo R @ 274-6620
- 725 King Bernard J @ BR5-5541
- 726 Davis Bill
- 730 Atkins O Elwood @ 274-5598

1st av intersects

- 800 Sandlin Vernon S @ 274-2121
- 801 Thomas Emmett J BR3-3213
- 803 Idol Homer
- 804 Meetze Danl R jr @ BR4-5873
- 805 Blake Saml V @ BR5-1123
- 808 Pate Alvin @
- 811 Jones Lawn Mower Repr Serv
BR3-0283
- 814 Bunton Garland B @ BR4-9886
- 818 O'Briant Felix A @ bldg contr
BR5-5040

- 820 Grogan Jewell D @ BR5-6585
- 821 Garner Jas E @ BR4-9905

McConnell rd intersects

COLLEGE PL—From 853 W Market south, 1 west of Cedar

- 100 Vacant
- 110 Transou Hortense T Mrs @
BR5-6844
- Kent Mary W Mrs BR4-1445
- Greensboro College (men's
dormitory)
- 120 Smith Ada K Mrs BR5-6617
- Keifer Flora D Mrs BR4-5545
- 126 Odell Memorial Building
- 140 Greensboro College (faculty hse)
Turrentine Hall Greensboro
College (boy's dormitory)

Odell pl begins

- Greensboro College (men's
dormitory)
- 210 White Mabel C BR2-1001

- 212 Town Mildred @ BR2-1052

- 214 Sanders Gladys S Mrs @
BR2-3732

218 Apartments

- 1 Ryan Gerald D
- 2 Cable John F 273-3502
- 3 Vacant
- 4 Spurlin Danl "C" @ 274-2350

222 Apartments

- 1 Askew Shirley J BR2-6914
- 2 Markus Wm F BR4-5125
- 3 Turner Nellie 275-6969
- 4 Cox E Marie 274-6131
- 5 Covington Marie C Mrs
BR5-8976
- 6 Groome Florence H Mrs @
BR4-1206

McGee intersects

47

COLLEGE RD (Guilford College)— South from the entrance of Guil- ford College on Friendly rd

- 211 Bondurant Henry C @ CY9-5397
- 212 Raines Bi-Rite Super Mkt gros
CY9-6120
- 214 U S Post Office (Glfd) 299-8393

Dogwood la ends

- 215 Isley Wm R @ CY9-5909
- 218 McCracken L Wendell @ real est
CY9-6219
- 221 Wakefield Treva @ CY9-5430
- 224 Flint Donald C @ CY9-6693
- 225 Brewer Anna D Mrs @ CY9-5729
- 226 McBride Geo V @ CY9-6211
- 227 Hodgins Irvin C @ CY9-5258
- 228 Eller Kay L jr @ CY9-3997

Maple ends

Cope ct begins

- 301 Warner D Eug @ CY9-4601
- 302 Guilford College Community
Volunteer Fire Assn Inc
299-5108
- 303 Foushee Annie B Mrs @
CY9-6429
- Brigman Otis C CY9-4556
- 304 Wakefield Carl E jr @ CY9-5880
- 305 Bainbridge Peter Y @ CY9-6688
- 307 Edgerton Nellie K Mrs baby
sitter CY9-6523
- Wiggins Walter D jr
- 308 Pitts John R @ CY9-5068
- 310 Raines Harold L @ CY9-4442
- 311 Crutchfield Jas G @ CY9-5320

rear McDade Grace M Mrs

- 312 Blackwood Hoyt L @ CY9-4377
- Blackwood Ruby L bookkeeping
serv CY9-4377

Williams rd ends

- 400 Bagnato John A 299-8036
- 404 Horney J Alf @ CY9-5759
- 405 Guilford High Sch CY9-5211
- 410 Fields Mary C Mrs @ CY9-5619
- 412 Coltrane John B @ CY9-6008
- 413 McCracken Esther B Mrs @
CY9-3972
- 415 McCracken R Horace @
CY9-5008
- 511 Dow Geo A
- 513 Corley Edw S 299-2103
- Custom Painting & Decorating
Co contrs 299-2103
- 516 Farlow Gertrude @ CY9-5395

- 517 Myers Donald E 299-0490

- 515 Grey Henry 299-8599
- 518 Wood Harvey F
- 522 (526) Upchurch Jas E @ CY9-3988
- Merrell Cora Mrs CY9-3478
- 523 McGuire Aubrey L @ CY9-5768
- 527 Farlow E Wilson @ CY9-4328
- 528 Pickell Clarence
- 529 Farlow Zelma L @ & smkr
CY9-6679

Maple ends

- 600 Peacock Beulah C Mrs @
299-6200
- 606 Schultz Harry E @ 299-3255
- 608 Robbins Andrew F 299-2769
- 612 Warner Jas B @ CY9-5578
- 705 Vacant
- 706 Piggly Wiggly gros 299-9362
- 709 Patat Danl W @
- 712 Friendly Vet Hosp CY9-6011
- 716 Nationwide Ins Co 299-7447
- Lamb's Auto Serv reprs
299-7447

39

COLLEGE PARK DR N—From 1603 West End pl southwest, 1 northwest

- E of College Park dr**
- 1601 Elinwood Everet H @
BR4-1335
- 1603 Money Lena W Mrs @ BR2-7055
- 1604 Fowler May P Mrs @ BR2-1775
- 1608 Patterson Molly L @ BR2-2020
- 1610 Ayelette Earl W @ BR5-2697
- 1612 Cass John H @ BR4-5665
- 1614 Ruggles Edw L @ BR5-4779

Mayflower dr intersects

39

COLLEGE PARK DR S—From 300 S Aycock southwest

- 1615 Hoover Berta W @ 274-4233
- 1613 Dyer Nathan S @ BR3-1223
- 1617 Keister Albert S @ BR2-7386
- 1619 Stanley Dewey L @ BR4-0537
- 1621 Parker Herman R @ BR2-5518

Mayflower dr intersects

59

COLLIER DR—From 3000 Spring Garden northwest and west, 1 south of Masonic dr

- 3001 Wrenn Millard A 299-8763
- 3003 Roberts L C @ mfrs agt
299-0743
- 3005 Farabee Mabel L Mrs @
CY9-3605
- 3006 DeLigny Chas H @ 299-1191
- 3007 Wagner Clarence H jr @
299-3458
- 3008 Strange Wm C @ CY9-0357
- 3009 Springer Thelma F Mrs @
299-0577
- 3010 Vacant
- 3011 McLean Wm G @ 299-0803
- 3012 Goudy Lyla H Mrs @ 299-2625
- 3013 Doss Elma B Mrs 299-3852
- 3014 Sorensen Bryan O @ CY9-3106
- 3015 Vacant
- 3016 Clarke Norvelle V Mrs @
CY9-1097
- 3017 Young Chas S
- 3018 Rose Herbert W @ 299-2850

Withers intersects

GREENSBORO MARBLE & TILE CO.

CONTRACTORS

Residential — Commercial — Industrial
Tile — Marble — Soft Floors — Flagstone

1711 SPRING GARDEN

TEL. BRoadway 2-2309



DRINK **Coca-Cola** IN BOTTLES

TRADE MARK REG. U. S. PAT. OFF.

GREENSBORO COCA-COLA BOTTLING COMPANY



READ AND USE

GREENSBORO

NEWS AND RECORD

WANT ADS

PHONE BROADWAY

3-8611

FOR RESULTS!

Who Sells It?

Is Answered by the Business Classified Lists

in this Directory

55

COLLIER DR—Contd

- 3100 Vacant
 - 3101 Byerly E Grant @ 299-1394
 - 3102 Warmath Earl G @ 299-3280
 - 3103 Norfleat John A @ CY9-2377
 - 3104 Carr Joe D 299-5615
 - 3105 Vacant
 - 3106 Toler Morrell B @ 299-3325
 - 3107 Price Oscar T @ CY9-3019
 - 3108 Webb Geo W @ 299-9268
 - 3109 Patterson Robt I @ 299-3594
 - 3110 Buchanan Lawrence H @ 299-3146
 - 3111 Shore E Byron @ 299-1849
 - Shore Ethel S Mrs nurse
 - 3112 Fie Hebron N
 - 3113 Jones Robt H jr 299-1145
 - 3114 Thompson Mary E Mrs @ 299-2040
 - 3115 Ely Elton S @ 299-1110
 - 3116 Westbrook Jas R CY9-1800
 - 3117 Jarvis R Clinton @ 299-0064
 - 3118 Allred Jas B @ 299-1372
 - 3119 McGee Jas H @ 299-0591
 - 3120 Sherwood Jos C @ 299-2351
 - 3122 Russell Keith W @ 299-3113
- Cliffside ter intersects**
Garnett intersects
Oakland av intersects

13

COLONIAL AV (Kirkwood)—From 900 Cornwallis dr northwest and west, 2 east of Lafayette av

- 1205 Currie Wm M Rev @ BR5-4839
 - 1206 Berry Wm N @ BR2-3880
 - 1207 Bishop Nannie D Mrs @ BR4-7582
 - 1208 Berry Francis X @ 274-7848
 - 1211 Smallwood Edw F @ BR4-0663
- Brookside dr begins**
Liberty dr begins
 1400 Jones Durward S @ BR3-5427
 1402 Karr Evelyn M Mrs @ BR4-5894
 Phillips Randolph @ BR4-5894
 Phillips Lois E Mrs mus tchr
 1404 Hubbard Ainslie P @ BR5-4184
 1406 Bollinger Richd N @ BR3-7237
 1408 Anderson W John @ BR3-7250
 1410 Farlow Chas B @ BR3-4515
- Independence rd begins**
 1500 Hood Frank L III @ 275-5650
 1502 McNutt Barbara P Mrs @ BR5-8036
 1504 Hannah Walter L @ BR2-0955
 1506 Watson John C jr @ BR3-1797
 1508 Dillard John H @ BR3-7106
 1510 Mason Wm C @ BR5-9051
 1511 Strand Austin C @ 274-5380
 1512 Turrentine Wilbur C jr @ BR3-4702
 1513 Joyner Saml B @ 274-7576
 1514 Miller John S @ 273-7958
 1515 Hege Jas L @ BR5-2060
 1517 Ferebee Thos M @ BR5-2336
 1519 Joyce Donald M @ BR4-2515
 1521 McLean Ernest C jr @ BR4-5717

57

Lafayette av intersects

- 1600 Thomas Jack S @ BR2-4379
- 1602 Humphrey Hubert B @ BR3-5600

1604 Willard Lawrence M @

- BR5-4727
 - 1605 Warren Richd M @ BR4-5327
 - 1606 Blythe Saml L @ 272-4393
 - 1607 Gresham Lawton D @ BR5-0003
 - 1608 Conoly J Halbert @
 - 1609 Warner Jos D @ BR5-7453
 - 1610 Greene Haven A @ BR3-7632
 - 1611 Rendleman John L @ BR4-9084
 - 1612 Farquhar Thos C @ BR3-0976
 - 1613 Albright J Mack @ 272-0527
 - 1614 McLendon John A @ BR5-1292
- Delaware av ends**
 1700 Shaffer W Morris @ BR4-3700
 1701 Funk Edw G @ BR4-9942
 1702 Swain J Burton @ BR5-5281
 1703 Betts Jas E @ 274-9046
 1704 Bell Jimmie H @ BR2-4382
 1705 Dunnagan Harry D @ BR3-4672
 1706 Moore Robt M @ BR4-1833
 1707 Pearce Edwin W jr @ BR2-9813
 1708 Sellars Rainey R @ BR4-4333
 1709 Garvey Alf H 274-4745
 1710 Peake W Herbert @ BR4-1878
 1711 Davis Evelyn C Mrs @ BR2-8069

- 1712 Maness John M @ 272-1956
 - 1713 Sink Vaughn C @ BR4-1813
- Sink Elec Serv contrs**
 BR4-1813

1714 Moorefield C Curtis @

- BR5-4800

Princess Ann ends

- 1800 Dorn John S @ BR4-3488
 - 1801 Sherrill Russell H jr @ BR4-7419
 - 1802 Starbuck Frank F @ BR4-1392
 - 1803 Young Percy W @ BR5-2073
 - 1804 Kietzien Helmut G @ BR4-9077
- Professional Ins Serv**
 BR4-9077

- 1805 Fowlkes Chas E @ BR5-1264
- 1806 Martin Paul E @ BR4-4437
- 1807 Black Edw W @ BR4-9064
- 1808 Cochran Marion R @ BR2-8136

- 1809 Elam Wm H @ 272-0259
- 1810 Hopkins John E jr @ BR3-5215

- 1811 Lindsay Wm G @ BR3-2995
- 1812 Herndon Buck L @ BR2-2525
- 1813 Schenck Jas S III @ BR5-5515
- 1814 Long Clifton M @
- 1815 Batchelor W Russell @ BR2-7202

- 1816 Rakestraw Walter D @ BR5-1182

- 1817 McLean Robt J @ BR4-1133
- 1818 Thompson Erskine @ BR2-2742
- Haley Danl W @ BR3-1697
- 1819 Hellen Earle W jr @ BR3-3875
- 1820 Carlson Robt F @ BR3-6226
- 1821 Vacant
- 1822 Robinson Geo D @ BR3-8346
- 1823 Munyan John I @ BR3-6709
- 1824 Bach Rose S Mrs @ BR3-2406
- 1827 Everhart Betty S @
- 1829 Nantz Evelyn S Mrs

- Dellwood dr ends**
 1900 Cox Clarence E @ 273-4670
 1901 Teeter Walter B @ BR4-1749
 1902 No return

1903 Atkinson Robt A jr @

- BR4-4385
- 1904 Chase Herbert G @ BR2-0929
- 1905 Brewer Earl N @ BR5-6037
- 1906 Barshel Edw J @ BR3-4872
- 1908 Neal C Earl BR4-6240
- 1910 Belk Beulah N Mrs @ BR3-8401
- 1911 Evick Walter P @ BR5-4454
- 1912 Graves Thos L BR4-5821
- 1913 Baskin Arth B jr @
- 1915 Cassetta Frank A @ BR2-4622
- 1917 Thompson Roland P @ 272-2676

- Fairfield av ends**
 2000 Mitchell Robt H @ BR2-5845
 2001 Ammen Langdon @ 275-4695
 2002 Lee Millard F @ BR3-4193
 2003 Newnam Thelma S Mrs @ BR5-6003

- 2004 Wall John W @ BR3-2661
 - 2005 Farthing Wm E jr @ BR5-3467
 - 2006 Chambers Walter P @ BR2-4716
 - 2007 Angel Jas E BR2-4805
 - 2008 Lewis Jack A BR4-5258
 - 2009 Ritter Ralph J BR5-5310
 - 2010 Edwards Brantley A 275-7158
 - 2011 Quate Annie M BR4-1233
 - 2012 Williams Arth F 275-5451
 - 2014 Webb Jack H
 - 2016 Mounce Eris E BR5-4680
- Lawndale dr intersects**

32

COLSON—From 1111 Willow rd, 5 south of McConnell

- 2100 Winchester Hilliard C @ BR2-0006
 - 2106 Ramsour John L @
 - 2108 Lowery Robt @ BR4-4089
 - 2100 Foushee John C @ BR4-1193
 - 2118 Noble Rudolph C
- Ivy hts begins**

67

COLTRANE—From Randleman rd east

- 29

COLUMBUS—From 600 Savannah south, 1 east of Miami

- 2211 Saito Billy M @ 273-1472
 - 2213 Stack C Vernon @ 275-7895
 - 2215 Lemonds Jack E @ 274-7044
- Mobile intersects**

29

COLUMBUS CT—From 600 Savannah north, 1 east of Miami ct

- 2200 Kine David M @
- 2201 Elshoff John @ 274-3927
- 2202 Edmonds Lloyd V @ 275-5216
- 2203 Bunch James @
- 2204 Corts C Mark @ BR4-2936
- 2205 Greene Sidney L @ 274-5273

3

COMMERCE PL—From 300 W Market north

- 104 West-Harvey Mus Co (side)

Dial 273-6919

BENNER & FIELDS, Inc.

PLUMBING, HEATING and AIR CONDITIONING CONTRACTORS

815 Winston Street (ORD)

Dial 273-6919



Dial 274-8136 or 275-2185

HARDEN & HARDEN AUCTION CO.



1109 W. Lee St.

DEVCO PAINTS

KEARNS PAINT CO., INC.

Sporting Goods

Artists' Materials

Wallpaper

112 N. GREENE TEL. 272-4171



TERRY D. SHARPE AGENCY

"Complete Insurance Service"

Alma Sharpe Garlow, Owner - Manager - Personalized Service

112 North Mendenhall (Parking at the Door)

Day or Night Dial 274-1202

56

- COMMERCE PL--Contd
- 106 Greensboro Blueprints BR2-0825
 - 110 Douglas Ravenel Josey & Hardy lwyrs BR4-3224
- cor West Market St Meth (sunday sch rms)
- W Gaston intersects**
- 203 Commerce Lunch restr BR4-17171
 - 210 Allied Securities Corp inv 273-2532
 - 212 North Carolina Sav & Loan League BR5-7647-48
 - 214 Cameron-Brown Co loans BR4-0181-BR4-8424
 - Cameron-Brown Ins Agcy of Gboro Inc 274-0760
 - 216 Evans Co engs spts BR3-4441
 - Southern Appraisal Co of NC BR5-3720
 - Smeco Corp The invs BR3-4441
 - Southern Mapping & Engineering Co civ engs BR3-4441-BR3-4442
 - 220 Piedmont Optical Co Inc whol BR5-0496
 - 221 A&P Food Stores (br) BR3-3090
 - 222 Motor Sup Co Inc whol 272-0153
 - 224 Alexander & Mann Mtr Co Inc (body shop)
- Sternberger ends**
- 229 City Curb Mkt prod
 - near City Parking Meter Repr Shop
 - City Radio Repr Shop
 - rear Vacant
 - 233 Caro Auto Brokers Inc BR2-3189
- Bellemeade intersects**

29

- COMMUNITY CT--From 1600 Orchard west, 1 south of Florida Dare ct begins
- 700 McLellan Lena B Mrs BR5-1986
 - 701 D'Alessandro Madeline B Mrs BR3-6112
 - 702 Paschal Jack L
 - 703 Vacant
 - 704 Spencer Ida P Mrs
 - 705 Ward Romie L
 - 706 Parrish Annie L Mrs
 - 707 Rich Grace I Mrs
 - 708 Fagg Fred W
 - 709 Edgely Ruth Mrs
 - 710 Parrish Alton W
 - 711 Williams Jane L Mrs BR4-0994
 - 715 Chriscoe VeraE Mrs
 - 717 Blackwell J W
 - 719 Phillips Lester
 - 721 Boverder Jacqueline Mrs BR2-8590
 - 723 Dalche Armand A
 - 725 Peoples Clara S Mrs BR3-0078
 - 727 Smith Carl B
 - 729 Vacant
 - 731 Vacant
 - 733 Varner Donald
 - 735 Harris Mary L Mrs
 - 737 Cooper Ruby D Mrs

- 740 Tew Bertie S Mrs
- 741 McKnight Inez C Mrs BR4-5829
- 742 Bray Jas E
- 743 Hardin Gretchen Mrs
- 744 Williams Jas C BR2-5464
- 745 Tolbert Edna F Mrs BR2-5464
- 746 Smith Donald B
- 747 Williams Dorothy B Mrs
- 748 Laughlin Donald L BR5-5688
- 749 Jackson Chas W BR3-4294
- 750 Garre Chas A
- 751 Quick Simon

- CONCORD--From S Elm west, 1 south of Robbins**
- 105 Brewer Howard R BR2-4004
 - 106 Sturgill John B
 - 107 Teasley Allen D BR4-1991
 - 108 Rumley Fred L BR3-8574
 - 109 McKinney Thos N BR3-8094
 - 110 Snow Jas C BR3-2010
 - 111 Albright Floyd J BR4-7262
 - 112 Coble Charlie W
 - 113 Seawell Dan M
 - 114 Nance Jack T BR4-7329
 - 115 Southard W James
 - 116 Webb Dorothy Mrs 273-8510
 - 116 1/2 Whitl Armstead H BR2-2718
 - 117 Britt Wilton 274-3524
 - 118 Edwards Claudia Y Mrs BR3-9189
 - 119 Strickland F Edgar BR3-2605
 - 120 Barton Lorraine H Mrs BR2-3988
 - 121 Ross Geo W BR3-9568
 - 122 Waller Jerry L
 - 123 King Nettie Mrs BR4-0577
 - 124 Redwine John P BR2-2041
 - 125 Allred Geo H BR5-2921
 - 127 Troxler Jennings C jr BR3-2089

29

- CONE BLVD E (White Oak Cotton Mills)--From N Elm east (not open bet N Elm and 1314)**
- 1305 Rhames Tracy J BR4-1073
 - 1307 Milton Marvin V BR4-6975
 - 1311 Smith Franklin R BR2-4397
 - 1313 Hancock Chas E BR4-4255
 - 1314 Yarber Harold D BR3-8197
 - 1315 Brewer Harlan S BR2-3093
 - 1316 Harris B Franklin BR5-0337
 - 1317 Nabors Clarence L BR4-7040
 - 1318 Parrish Jas H BR4-6910
 - 1319 Key W Cecil BR5-6877
 - 1320 Ball T David BR4-8394
 - 1321 Roberts Pearl H Mrs BR5-4833
 - 1322 Ball Lee BR2-2261
 - 1323 Preddy Carl H BR4-1657
 - 1325 Johnson Shelley C BR5-5516
 - 1325 Underwood Clyde B BR4-8003
- Bernard intersects**
- 1400 Gregory Wm R BR2-2695
 - 1401 Purcell Ernest C BR5-5210
 - 1402 Batten Barcey F BR4-2263
 - 1403 Phillips Coley F BR2-8568
 - 1404 Carroll Stella B Mrs BR3-4565
 - 1405 Phillips Wm H BR5-2343
 - 1406 Cranford Herman E BR2-4228

22

- 1407 Jones A Neil BR2-4942
 - 1408 Payne Wm K BR4-4602
 - 1409 Jefferson Morris E BR5-4823
 - 1410 Carter Roger A BR3-8724
 - 1411 Trottel Delores V Mrs BR5-8754
 - 1412 Norwood Jerry K BR2-4049
 - 1414 Everage Thos C BR5-4012
 - 1457-71 O'Henry Shopping Center
 - 1457 Franklin's O'Henry Drug Store 274-2438
 - 1459 Johnson's Barber Shop
 - 1461 Guilford Dairy Bar 274-9295
 - 1463 Nancy's women's clo 275-2289
 - 1465 Vacant
 - 1467 Williams Shoe Repr 274-0069
 - 1471 Winn-Dixie Food Store Inc Pine ends
 - 1500 Naway Dewey O BR2-4358
 - 1507 Brady Wm C BR4-6974
- Summit av intersects**
- 1600 Walters Douglas W whol driller BR5-7227
 - 1601 Almond Everett J BR3-4326
 - 1602 Tate Edwin C BR5-9080
 - 1603 Coffey David BR5-0644
 - 1604 Lord Ruth R Mrs BR3-7025
 - 1605 Kinney Chas L BR2-7443
 - 1606 Kincaid Geo E BR2-1475
 - 1607 Frederick Gene A BR5-8794
 - 1608 Shoffner J Dewey BR5-2752
 - 1609 Andrews Henry C jr BR3-4125
 - 1610 Flippo Jas D BR2-4462
 - 1611 Moore Clarence H BR4-8510
 - 1613 Smith Dalton L BR5-9089
 - 1703 Rierson Clifton T BR2-3788
 - 1705 Freeman Richd L BR4-3953
 - 1707 Cooper Wayne I BR3-1133
 - 1708 Gordon R C
 - 1709 Vernon Edgar B jr BR2-5295
 - 1711 Becker Evan S BR4-8117
 - 1711a Walker Wm T BR2-2312
 - 1713a Minard Dalton A 275-6907
 - 1713b Hackney Norman A BR3-4982
 - 1714a Crutchfield Michl H 275-2220
 - 1715b Lowman Bernard BR2-1073
 - 1725a O'brien Robt B 274-3693
 - 1725b Young Kenneth C BR5-2216
 - 1727a Barber Walter B 274-4449
 - 1727b Yorke Thos J BR3-3815
 - 1729 Key Joel T Rev BR2-8306
- O'Henry blvd intersects**

53

- CONE BLVD W--From N Elm west (not open bet N Elm and 1 east of Lafayette av)**
- 1600 Campano Manuel O 288-3801
 - 1602 Shockley Richd L BR2-3638
 - 1606 Polle Ray A R BR2-4281
 - 1610 Duliere Warren E
 - 1612 Hoofnagle Harold N BR2-4545
 - 1614 Walters David M BR2-3875
 - 1703 Hale Russell P BR2-3639
 - 1705 Smith Geo W BR2-3453
 - 1707 Managan Warren R BR2-3695
 - 1801 Bussey John C BR2-3894
 - 1803 Smith Ronald J BR2-3897

SAVES TIME READY MIXED CONCRETE COMPANY SAVES LABOR

For Prompt Delivery

Dial 275-2515 1424 Mill St.

H. L. COBLE CONSTRUCTION CO.

ALL TYPES OF BUILDING CONSTRUCTION

415 N. Edgeworth

Tel. 274-0137



**Alexander
&
Mann
Motor
Co., Inc.**

57

CONE BLVD W—Contd
1804 McLoud Chas V @ 288-3728
1805 Lyerly J M jr @ 288-3728
1806 Brown Benj W @ 288-3424
1807 Craddock Chas E @ 288-3427
1808 McClellan LaRoy @
288-3246
1809 Hermanson Harold V @
288-4543
1810 Williamson Chas E @ 288-4392
Jean's Beauty Shop 288-4392
1811 Bailey Jack C @ 288-3710
1812 Noland Jesse V jr @ 288-3234
1813 Cone Geo R @ 288-4631
1814 Dunning John M @ 288-3623
1815 Groce Don M @ 288-4353
Dellwood intersects
1802 Vacant
1903 Uresham A J jr @ 288-4314
1904-08 Vacant
1905 Kerr James J @ 288-4368
1907 Vacant
1909 Lithgo Saml I @ 272-0590
1910 Vacant
1911 Stokes Deleon E @ 274-8855
1913 Scott Wm D @ 288-3578
2001 Borland John N @ 274-8582
2002 Vacant
2003 Hill Clarence E @ 272-8661

50

CORNAD—From 1402 Twain rd, 1 west of Sandburg rd
3202 Silfen Murray I @ 275-5949
3203 Greaves Jas S @ 273-0327
3204 Mills Gene H 274-3841
3205 Farrar Jos E @ 275-3941
3206 York Chas H jr @ BR4-1184
3207 Davis Talmadge J @ 275-6273
3208 Johnson Robt @ 275-1782
3209 Dunagan Benj E @ BR3-1483
3210 Alexander Jack L @ BR5-4820
Hart pl intersects

41

COOK—From Carpenter south, 1 west of Hardie

21

COOPER'S LA—From 622 Forest west, 1 north of Oakland av
Stirling intersects
Kenilworth intersects

47

COPE CT (Guilford College)—From College rd east, 6 northeast of Winston-Salem rd
5818 Branson E Russell Rev @
CY9-6619
5819 Robinson Nick H jr @ CY9-4401
5824 Wakefield Carl E @ CY9-6492

67

CORLISS—From 3120 S Elm west
102 Pruitt John E 273-8158
112 Ham Woodrow J @ 273-3813
203 Breedon Wm L @ pnt BR3-1390
210 Harris Jesse W @ BR4-3266
211 Taylor Percy T @ 272-2332
301 Moore Quincy @
307 Davis Jimmy E
309 Corliss St Bapt Church
313 Davis Troy L @ 274-5700

501 Jones Austin jr
505 Jones Charlie W @ BR3-7327
506 Vacant
509 Williams Joseph
511 VanEaton Richd @ BR3-2318
513 Young Willie J @
Randleman rd intersects

45

CORNELL AV (Highland Park West) —From Ashland dr northwest, 3 south of Oakland av
Yale ends
4300 Caplan Lorraine L Mrs @
4302 Hoover Frank A jr
4304 Caviness Jas E @ 299-2995
4305 Huffines Geo D @ CY9-3398
4306 Kimbro Spencer T @ 299-3680
4307 Burton Robt
4308 Allen Frank 299-3991
4309 Keaton Jas H @ CY9-0962
Keaton Peggy M Mrs nurse
4310 Parker Lester L @ 299-3930
4311 Fine Edgar L
4312 Johnson James W @ 299-6099
4313 Huckabee Thurman C 299-7052
4315 Payne Ralph A mfrs agt
CY9-2519
4317 Kivett Garland W @ CY9-3210
4318 Hayes Fred C CY9-3655
4319 Hough Frank H @
4320 Caviness Grace L Mrs @
CY9-0634
4321 Shope Lawrence M @ CY9-0653
4322 Hicks Harold C @ 299-3160
4323 Guyer Jas A @ CY9-1510
4325 Martin Harry D @ CY9-0326
4327 Simpson Jy B CY9-0301
4328 Hackler C Ralph @ 299-4314
4329 Edwards Clarence H @
CY9-1275
4330 Fields J Ray @ CY9-0950
4331 Sharpe D Newton @ CY9-2994
4333 Gordon Clifton M @

Lehigh intersects
4400 Walker Herbert B
4401 Vacant
4402 Ward Geo E 299-0551
4403 Frazier H Douglas
4404 Liggett Horace @
4406 Newman Jas L @ 299-3245
4408 Cummings Theo G @ 299-1816
4411 Stephenson Vernie O @ 299-0955
4412 Gallimore Wm S jr @
299-1682
Gallimore Jean S Mrs nurse
4413 Jones Delbert S @ CY9-0507
4414 Fuller Martha C Mrs @
299-3285
4415 Jupp Donald R @
4417 Routh Dale C @ 299-5914
4418 Travers Richd E jr @
299-3323
4419 Weimerskirch Geo J @
CY9-0234
4421 Davis Carroll E @ CY9-3028
4422 Edmondson Walter E @
299-2549

Dartmouth intersects
4500 Craddock Alma @ 299-1291
4501 Bason David H @ CY9-1963
4502 Gardner Edw L @ 299-3784

14

CORNWALLIS DR E—From N Elm east, 1 north of State

Georgia ends
Roseland ends
304 Under Constrn
308 Vacant
309 Starling's Esso Servicenter
272-9191
708 Cone Recreational Assn Inc
(canteen serv) BR4-5798
Spruce begins
Hubbard intersects
901 Linker Leonard F @
902 No return

Authorized Dealer for

VOLKSWAGEN

SALES and SERVICE

2514 BATTLEGROUND AV.

DIAL 275-2587

13

CORNWALLIS DR W (Irving Park)—From 2117 N Elm west and south-west, 3 north of Country Club dr

105 Riddie Chas H @ BR3-6447
106 Tate Paige A @ BR4-0276
108 Hanson Richd O @ mfrs agt
BR3-7153

Wrenn ends

200 Elmores Cecil C @ BR3-7068
202 Jenkins Wade H @ BR2-6922
205 Ferguson Geo A @ BR3-2072
207 Sweat Oscar F @ BR5-4300
208 Clifton Ethel C Mrs @
BR3-2846
209 Zollicoffer Bertha Mrs @
BR2-4306
210 Forrester Lawrence L @
BR4-7153

211 Wright Bernard @ BR5-4040
212 Powell Odell J Rev @ 273-0690
213 McDuffie Duncan M @ BR2-3909
214 Holt Frances G Mrs 272-5486
215 Goodson Wm A jr @
BR3-4605

Elmwood dr ends

306 LeMatty Rodger S @ 275-6521
300 Gay Sylvester P @ BR4-0332
Dalton rd ends

400 LeCraw Arth E @ BR2-6107
444 Loewenstein Edw @ BR4-8448
Graville rd ends
500 Kerchner Chas E @ BR2-9998
506 Cone Cesar jr @ BR5-2755
509 Ward Benj T @ 275-5831
510 Karesh Isadore M @ BR3-9253
511 Webb Jas @ BR4-8628
512 Douglas Virginia B Mrs @
272-5207

513 Sperber Robt M @ mfrs agt
BR4-2900

514 Nance Geo W @ BR5-1342
515 Nicholson W Edna @ BR5-2608
516 Schlosser Emil S @ BR2-7025
517 Taliaferro Richd M @
BR3-8806

519 Brannon Virginia V Mrs @
BR3-7110

521 Dingeldein Geo P 275-3913
Carlisle rd intersects
604 Garner Louise Mrs @ BR2-2350
606 Changie Harry C @ BR2-0318
607 Vacant

608 Beaman Oliver J @ BR4-6984
609 Brooks J Taylor @ BR2-5188
610 Sutton Connie V @ BR2-5439
611 Burton Caroline L Mrs @
BR3-6579

612 Moore J Meredith @ BR3-5494
614 Gascock Louis L @ BR4-8049
616 Vacant

401 PEARSON ST.

SOUTH ATLANTIC BONDED WAREHOUSE CORP.
AGENTS ALLIED VAN LINES, INC.
LOCAL AND LONG DISTANCE MOVING
STORAGE AND CRATING

TEL. Broadway 2-8191

NORTH STATE PYROPHYLLITE CO., INC.

PACO REFRACTORY PRODUCTS

FURNACE LININGS —
706 Rucker St. (Pomona)

P.O. Box 7247

FIRE BRICK
Tel. 299-1441

N. C. MONROE
CONSTRUCTION CO., Inc.
GENERAL CONTRACTOR
 2710 Martinsville Rd. P.O. Box
 Dial BRoadway 3-2589 Drawer 359



DIXISTEEL BUILDINGS

(Forever Beautiful)
Commercial - Industrial - Institutional
 Suitable for most every need
 For further information, Call
 N.C. Monroe Construction Co., Inc. BRoadway 3-2589

CORNWALLIS DR W (IPK)—Contd

- 617 Inman Woodrow M @ BR2-6588
- 618 Hinkle Danl B @ BR3-9650
- 619 Snipes Arth L @ 272-1487
- Cleburne intersects**
- 700 Denker Benj V @ BR2-1542
- 702 Groat Richd A @ 274-7568
- 704 Kelleher Leo J jr @ BR3-3294
- 706 Anderson Wm I @ BR4-6614
- 830 Medford Hugh L @ BR2-9783
- 831 Brooks Richd G @ BR4-6667
- 832 Johnson Harry R @ 272-1976
- 833 Farwick Ben G @ BR3-0761
- 835 Jones G Spencer @ BR3-1008
- Colonial av intersects**
- 900 Under constn
- 901 Edwards Chas W jr @ 273-6029
- 902 Boren Orton A @ BR2-9887
- 903 Andrews J Wm jr @ BR2-7560
- 905 Compton Wm E @ BR3-3925
- 906 Fortune Alex F @ BR2-7755
- Fortune Benj F @ BR2-7755
- Benjamin Dorothy A Mrs
BR3-7814
- 907 Coble Eula C Mrs @ 272-4328
- 908 Ayers Edna S Mrs BR4-3903
- 910 LeBauer Sidney F @ BR2-5763
- LeBauer Sophie M Mrs mus
tchr
- Kirkpatrick pl intersects**
- 1003 King Walter W jr @ BR2-7500
- 1004 Burnet Arth L jr @ BR2-0076

Lafayette av intersects

- 1100 Weinstein Hilda S Mrs @
BR2-5365

- 1104 Davis Wm P @ BR3-5158
- 1106 Roberts Geoffrey D @ BR5-6702
- 1108 Stone Leon G @ BR5-1524
- 1109 Moore Webster H @ BR4-7013
- 1110 Vacant
- 1111 Lindley Paul C jr @ BR2-0385
- 1112 Kohl Robt M @ BR3-0633
- 1114 Wiley Louis @ 274-9765
- 1115 Bringle Emmett W @ BR5-8396
- 1117 Warlick Alf C jr @ BR4-3379

Princess Ann begins

- 1200 Seager Edwin W @ BR4-9918
- 1201 Banner M Ray jr @ BR3-8472
- 1202 Hunt Marvin L @ BR3-9626
- 1203 White Chas H @ acct BR4-2897
- 1204 Bondurant Wm G @ BR3-5667
- 1205 Betts John M @ BR5-4057
- 1206 Donohoe Chas J @ BR4-8620
- 1207 Smith John E jr @ BR3-4860
- 1208 Jewell Thos L jr 274-2552
- 1209 Evans David E @ BR2-3996

Hawthorne ends

- 1301 Manieri Raymond E @ BR3-5212
- 1302 Moore Edgar P @ BR3-7974
- 1303 Enochs Herman G jr @
274-1214

- 1304 Tuggle Richd J @ BR5-7407
- 1305 Hixon Wesley F @ BR5-0097
- 1306 Powell Gilbert E @ BR2-6390
- 1307 Vittarelli Frank @ BR3-8031
- 1308 Lodmell Elmer A BR5-4146

Hamilton rd ends

- 1404 Miller Saml H @ BR2-4988
- 1406 Squires Jules P @ BR2-2823
- Dellwood dr intersects**
- 1500 Vacant

- 1502 Clifton Wm J @ BR4-1235
- 1504 Unwin Herbert @ BR5-5439
- 1505 Collier Albert @ BR5-6650
- 1506 Ferguson Bertram L @
BR4-6626

- 1507 Harwell Frank W @ BR2-2396
- 1508 No return
- 1509 Strader Chester V @ BR3-1168
- 1510 Wrenn Maude F Mrs @
BR5-3622

- O'Brien Chas A BR4-0705
- 1512 Walker Andrew C @
- 1514 Walker Harvey A @ BR3-3516
- 1516 Willis Ralph M BR3-4361

Fairfield av intersects

- 1600 Spence Jas T jr BR3-9551
- 1601 Coffey Robt T phys BR2-8258
- Sigmon J Willard dentist
BR4-6558

- 1602 O'Steen Hubert L @ BR3-1500
- Lawndale dr intersects**
- A&YRy crosses**

Battleground av intersects

- (Not open bet Battleground av and
Honesuckle rd)
- Honesuckle rd ends**
- 2324 West Raymond C @ 275-7735
- 2326 Jacobs Sol M @ BR4-5218
- 2327 McCurdy Donald C @ BR4-1709
- 2328 Fisher Jas E @ BR5-4154
- 2329 Core Jos H @ acct BR5-3179
- 2330 Lashley Wistar J @
BR2-8945

- 2331 Brown Robt H jr @ BR3-0223
- 2332 Jenkins Alice R Mrs @
BR5-4763

- 2333 Shepherd Roy S @ BR2-3348
- 2334 Forsyth Jas W @ BR3-8332
- 2335 Townsend Hugh C @ BR3-6844

N Elam av intersects

- 2405 Vacant
- 2407 Oakley J M
- Qual dr begins**
- 2408 Langalis J M Gerald @
272-1365

- 2409 Edgerton David J @ 274-0818
- Edgerton Christine P Mrs mus
tchr
- 2410 Hilemn Henry H jr @ 274-5547
- 2411 Hubbell Frank E @ BR4-0447

Pender la ends

- 2500 Iseley Alf H jr @ BR2-2896
- 2502 Smith John @ BR3-7980
- 2504 Normandy Clifford A @
BR3-6150

- 2505 Burke Wm B @ BR2-7866
- 2506 Sparrow Taylor B @ 273-0677
- 2507 Few Thos P @ 273-8434
- 2508 Ward R Carlton @ 274-7125
- 2509 Ragborn Wm R @ 274-5013

- 2510 Vacant
- 2511 Horner Henry J @ BR5-4619
- 2512 Vacant
- 2513 Young John P III @ BR3-2745
- Young Florence G Mrs nurse
- 2514 Cambro J Ralph @ 273-4624

Benjamin pkwy intersects

- 2702 Eubanks John M @ BR3-6582
- 2703 Simpson Robt F @ BR2-1901
- 2704 Galyon J Douglas @ BR2-7006

Onslow dr intersects

- 2800 Welborn Edgar E BR4-1711
- 2801 Smith J Harold @ BR4-7833
- 2802 McLean Earl W @ BR3-8170
- 2803 McCuiston Wm R @ BR2-2734
- 2804 Lowe John R jr @ BR5-6761
- 2805 Frassinetti Jordan J @
BR3-0954
- 2806 Whitley O Gaines jr @
BR4-9036

Caswell dr ends

- 2902 Wachter Margt M Mrs @
BR2-7029
- 2904 Harmon Max C @ BR5-3185
- 2905 Patterson Earl F @ 275-4416
- 2906 Shields Margt P Mrs @
BR2-7029
- 2907 Ritter Donald E @ 272-7519
- 2908 Shaw Wm R 272-3822
- 2909 Westmoreland Vernon F @
BR4-2840

- 2910 Cartwright Eug F @ BR4-4269
- 2911 Luckworth Lewis E @ BR3-9830
- 2912 Marx Geo E @ BR2-1252
- 2913 Brantley Chas @ BR5-4944
- 2915 Ray Wm S @ 275-8370
- 2916 Taylor John C @ BR5-8849
- 2917 Turner Taylor W @ BR2-3901
- 2918 Hiatt Walter A jr 292-1388
- 2919 Johnson Emory A @ BR2-1968
- Murray Roy L BR2-1968
- 2920 Dixon Paul A @ 273-9512
- 2921 Radford Hardy H BR4-9921
- 2922 Gardner Hugh E BR2-5414
- 2923 Oliver Edwin T BR4-8179
- 3001 Williams Lester P @ BR3-2144
- 3003 Vacant
- 3004-16 Under constn
- 3011 Under constn
- 3015 Vacant

**CORREGIDOR—From Freeman Mill
rd east, 2 north of Fordham blvd**

- 1400 Under constn
- 1406 Cannon Horace S @
274-7253
- 1408 Cox Robt H jr
- 1409 Under Constn
- 1410 Mayberry James N 275-4265
- 1411 Under Constn
- 1412 Graham Thos H @ 272-7809
- 1413 Barboru John L @ 275-6984
- 1414 Allen Paul A @
- 1415 Hayes James C @
- 1416-20 Vacant

**COTTAGE GROVE AV—From 2317
E Market south**

- 104 Shue Plmb Co BR2-1935
- 106 Lewis Wm L
- 109 Rich Bynum L 273-8751
- 109j Holyfield Ida W Mrs
- 111 Michael Thos W BR5-1248
- 113 Carver Grady W
- 115 Vacant
- 116 McCaskill Naubert A BR4-3680
- 118 Williamson Alton G @
- Sou Ry crosses**
- 203 Caviness Wm S @ BR3-3849
- 204 Squires Marvin J @ BR3-7332
- 205 Mathews Edw N BR3-2202
- 207 Hyatt Douglas

**STRADER HEATING &
 AIR CONDITIONING CO.**
 AUTHORIZED WILLIAMSON DEALER
 PAUL N STRADER
 PLEASANT GARDEN, N.C. P.O. Box 186
 Tel. 674-5641

**SEDGEFIELD
 ORNAMENTAL IRON WORKS**
 RAILINGS — COLUMNS
 203 GROOMETOWN RD.
 TEL. 299-4705

Arrow Shirts
J & F/Cricketer Clothes
 Created For Men and Young Men
 110-112 N. Elm

Hall-Putnam
CLOTHING COMPANY
 "THE HOUSE OF COURTESY"
HART SCHAFFNER & MARX CLOTHES

McGregor
Sports Wear
Stetson Hats
 Phone 272-6559

24 Hour
Ambulance Service
Oxygen and Two Way
Radio Equipped
Dial
272-5158

HANES-LINEBERRY FUNERAL SERVICE

"The Home of Thoughtful Service for 43 Years"
COMPLETELY AIR-CONDITIONED

401 W. Market St.

Dial 272-5158

Member by Invitation



National
Selected Morticians

59

COTTAGE GROVE AV—Contd

- 209 Taylor Elmer
- 210 Clapp M Novil @
- 212 Suits Clarence B @ BR3-0192
- rear Suits Effie N
- 213 Reese Mary S Mrs @ BR4-4035
- 217 Moore Freddie L @ BR2-6423
- 218 Howard Danl W
- 220 Flemlee John S jr @ BR2-4240
- 224 Upright Fred H @ BR5-2639
- 225 Pulp Bobby L
- 226 Vacant
- 227 Under constn
- 231 Dorsett Benj BR2-8798
- 232 Vincent Frank W
- 235 Coffey Rosa L Mrs @ 275-8950
- 236 Alexander Nathl G
- 237 Headen Benj E @
- 238 Chavis Frank
- 239 Vacant
- 301 McAlpin M J @ 272-1120
- 302 Oglesby Howe BR2-2522
- 303 Scales ---
- 304 Blake Woodrow W @ BR2-0239
- 305 Neal Josephine Mrs BR3-5072
- Clare intersects
- * * *

311 Apartments

- 1 Goldston John
- 2 Mose Sam E
- 3 No return
- 4 Vacant
- 5 Vacant
- 6 Curtis Thelma J
- 7 Hart Ola M 272-4296
- 8 Bobo Artis
- 313 Apartments
- 1 Tigler Louie
- 2 Vacant
- 3 Wallington Maurice
- 4 Hearn Andrew E
- 5 No return

Street continued

- 314-16 Under constn
- 318 Apartments
- 1 Haley Clarence BR2-8035
- 2 Smith Gladys E BR2-1907
- 3 Lanier James E
- 4 Dalton Saml E
- 5 Sutton Grady
- 6 Jeffries Sylvester L
- 7 Dodd James
- 8 Alexander Edw L
- 901-907 No return
- 903 Vacant
- 905 Davis Carol
- 906 Harris Susie A Mrs @ BR2-4338
- 908 Under Constn
- 909 Vacant
- 910 Guy Sammy 272-5261
- Apache begins
- 911 Owens Levi L @
- 912 Jenkins Arburn @ 275-3154
- 913 Moore Herbert W BR3-4011
- 914 Hauser Chas J @ BR2-1552
- 915 McCasters Clyde L BR4-1128
- 916 Parks Henry L @ BR4-6383
- Barora Sauce Co mfrs
- 917 Brown John T @ BR4-3600
- 918 Spruiell Simon H @ BR3-1251
- 919 Wrenn Norman L @ BR3-4600
- 920 Headen Rosella R Mrs @
- BR4-1443
- Everitt intersects

- 921 Spruiell Henry O @ BR2-0294
- 921 1/2 Vacant
- 1001 Peay Mary B Mrs
- 1002 Smith Alvin T @ BR4-6670
- 1003 Vacant
- 1004 Glover Herman R @ BR2-6122
- 1005 Whitner W Grady
- 1006 Turner Variety Shop confy
- BR2-9346
- 1007 Whitner Sam
- 1008 Holt Lula I Mrs BR3-0095
- 1009 Palmer John T
- 1011 Kelly Jas A
- 1012 Bowman Mattie J Mrs @
- 274-6926
- 1013 Williams Joe G
- 1014 Letlough Ralph @ BR3-7525
- Wrencher Betty M
- 1015a Everette Jesse W BR5-8777
- 1015b Mills Howard
- 1016 Woodard Lester D

McConnell rd intersects

- 1017a Patterson Lawrence D
- 1017b Gooden John
- 1018 Robinson Steven T 274-2564
- 1019 Jones Norman N phys
- BR4-0097
- 1020 Tatum D Thos BR3-7781
- 1105 McKinley Wm @
- 1110 Mitchell Robt L @ BR3-9802
- 1111 Vacant
- 1112 Vacant
- 1113 Whitaker Jasper
- 1114 Vacant
- 1115 Williams Bernie @
- 1116 Neville Geo S @ 272-6289
- 1117 Wiggins Wm H @
- 1118 Rice Mary S Mrs @
- 1120 Jarrell Alex 275-8142
- 1121 Vacant
- 1122 No return
- 1204 Cook Nathan B @ concrete
- contr BR2-1312
- 1208 Spiritual Light Church of God
- The
- 1211 Rinehart Clarence @ BR5-6215
- 1212 McKellar Willie @ BR4-4551
- 1219 Vacant
- 1221 Morehead Ora M Mrs
- BR3-6539

StAndrews rd intersects

- 300 Baach Jeanette S Mrs @
- BR2-0422
- 301 Brown Jack R jr @ BR2-2601
- 303 Davis Lynn R @ BR3-0733
- 305 Kinney V Carlton @ BR3-2460
- 307 Crutchfield Thos G @ 273-4761
- 308 Golden Ralph J @ BR2-3507
- 309 McGinn Thos J jr @ BR2-5227
- 310 Farnell D Newton jr @ BR2-0652
- 311 Soles W Roger @ BR3-8140
- Dalton rd begins
- 402 Millican Hank B @
- BR2-1981
- 404 Saslow Barnett G @ BR2-8717
- Granville rd intersects
- 500 Holderness Wm H @ BR2-6644
- 504 Rauch Henry E @ BR5-2709
- 506 Remmey Richd C @ BR2-1241
- 508 Zauber Milton H @ BR2-2496
- 510 Armfield Jane H Mrs @
- BR2-8029
- 600 Whittington Claude T @ BR3-4285
- Carlisle rd ends
- 700 Bowles Hargrove jr @
- BR2-5593
- 710 Cone Benj @ BR2-4666
- Cleburne intersects
- 806 Cone Louise W Mrs @
- BR2-8626
- rear McAdoo Orvin W
- 812 Schenk Paul W jr @ BR4-1422
- 820 Hendrix W Houston @ BR2-1613
- Nottingham rd intersects
- 900 Higgins Patti R Mrs @
- BR3-2412
- 902 Green Emry C @ BR2-5598
- 904 Cone Laura S Mrs @ BR4-0405
- 906 Moore Beverly C @ BR4-6519
- 908 Fox Jared C jr @ BR3-1485
- 912 Bledsoe Maude J Mrs @
- BR2-5616

Lafayette av intersects

- 1000 Stadler LeRoy @ BR2-2883
- 1001 Clark John W @ BR2-2010
- Marley Florence N nurse
- 1005 Kiser Claude B Mrs @
- BR5-3507
- Barefoot Julius C jr BR5-3507
- 1008 Graham Dorothy H Mrs @
- BR2-1442
- 1009 McRae Marvin E @ BR5-7451
- 1011 Farmer Wm D @ BR3-2475
- 1012 Carter Wilbur L jr @
- BR4-6595

Pembroke rd intersects

- 1100 Lewis McDaniel @ BR2-2372
- 1101 Abels Lucas C @ BR2-0491
- Abels Nell D Mrs mus tchr
- 1103 Brown Frank R @ BR2-5048
- 1104 Mendenhall Wm D @ BR2-4494
- 1105 Henson Thos A @ BR3-2352
- 1106 Morrison Sue G Mrs @
- BR4-4893
- 1108 Rice Charlotte P Mrs @
- BR4-0721
- 1109 Walters Joe W @ BR2-2703
- Hawthorne begins
- 1200 New Floyd A @ BR2-1347
- 1201 Deal Robt B @ BR2-5852
- 1202 Mills Wardell H @ BR4-3391
- 1203 MacRae Donald @ BR2-2774
- MacRae Constn & Realty Inc
- BR2-2774

COTTAGE HEIGHTS—A residential section north of E Market near east of City limits

COUNTRY CLUB DR (Irving Park) — From 1843 N Elm west, 1 north of Sunset dr

- Westworth rd begins
- 101 Stone Geo G @ BR2-5366
- 200 Glenn Edwin F @ BR4-0660
- 201 Morgan Roy L @ 273-4947
- 203 Morrissett Randolph E @
- BR2-3409
- 204 Wimbish S Graham @ BR2-8408
- 206 Allen Jas @ BR3-7941
- 208 Bell W Locke @ BR3-2077
- 210 Pope A Harrell @ 272-8522
- 212 White Annie M Mrs @
- BR2-4026
- 214 Sharp Oliver L @ BR2-5073

1107 PISGAH CHURCH RD.

13 YEARS EXPERIENCE IN ALL TYPES CONCRETE WORK
ENGINEERING SERVICE

TEL. 288-4391

MAC'S CONCRETE CONSTRUCTION CO INC
C. D. MCGUGAN, PRES

1904 LYNN ST.

L. E. GAINES PLASTERING COMPANY
RESIDENTIAL
COMMERCIAL
FREE ESTIMATES
INDUSTRIAL

DIAL 275-9752

THOMPSON - ARTHUR PAVING CO., INC.

GENERAL CONTRACTING

Municipal Improvements - Driveways - Concrete, Macadam, Bituminous Pavements

300 S. Benbow Rd.

P.O. Drawer 840

Phone BRoadway 4-5413

MARVIN J. HARGROVE

CONCRETE CONTRACTOR
RESIDENTIAL AND COMMERCIAL

TEL. 275-3503

304 WINSTON

McMILLAN FURNITURE COMPANY

DEALER
IN
FURNITURE
NOVELTIES

RUGS

TERMS
3127

Battle Ground
Rd.

Tel.
272-6682

SOUTHSIDE HARDWARE CO., INC.

POWER TOOL DIVISION
515 S. ELM
TEL. 272-4549

COMPLETE SERVICE IN HARDWARE
FOR OVER SIXTY YEARS, A COMPLETE FARMERS'
AND BUILDERS' SUPPLY SERVICE
TELEPHONE 272-2106

HARDWARE
523-25 S. ELM
TEL. 272-2106

60

COUNTRY CLUB DR (Irving Pk)—
Cont'd
1204 Stamper Everett H @ BR2-0387
1205 Darrah Jas E @ BR2-7244
1206 Hutchins Letcher O @
BR3-0812
Advertising Enterprises adv
novelties 273-0812
Gay Specialty Co adv novelties
273-0812
Hutchins Post Cards souvenir
cards 273-0812
1207 Vacant
1208 Crews Chas F jr @ BR2-3965
Hamilton rd begins

COUNTRY PARK RD—From Lake
Jeanette rd east, 1 north of Kirk
rd
101 Creed Arial B @ 288-4823
104 Morton Douglas G @ 288-4203
105 Winston Herbert B jr @
288-4203
Annie Laurie dr ends
201 Poole J Wayne @ 288-3600
202 Goforth Wm D @ 288-3724
203 Wilson Wayne C @ 288-3435
204 Bryant W Russell @ 288-3620
205 Armentrout Chas H @
288-3484
206 Cranford Keith O @
288-4750
207 Kohler Jay G @ 288-4707
208 Jeffries Ernest H jr
@ 288-3594
212 Keating Bernard J @ 288-3688
Howell pl intersects

COURTLAND—From 400 Hillside dr
west
600 Caveness Herbert L @ mfrs agt
BR5-6097
601 Wyant Vernon L jr BR5-7825
603 Broome Claude W @ BR4-1922
604 Dodson Robt W @ BR2-4566
605 Starr Ruth W Mrs @
BR2-2457
606 Lucas T Philip @ BR5-7964
607 Rapells Bruno F @ BR5-4946
608 White David J @ BR2-8018
609a Bernstein Clare BR3-9889
609b McDowell Betty O Mrs
BR5-0327
609c Harris Pete @ BR2-7332
610 Utley Doris 272-6286
611a Bernstein Walter J BR2-0038
611b Lippard Walter A 274-3684
N Mendenhall intersects
Woodlawn av intersects
807 Falls Gas @ BR2-7229
809 Gray Marshall W @ BR5-9244
810 Waugh Robt T @ BR4-0371
Crestland av intersects
900 Walters Alice L Mrs @
BR2-7426
901 Miles Geo S @ BR2-3950
902 Stott Drayton P @ BR2-8010
903 Mann Eliz J Mrs BR5-1549
Scholar H Wiley BR5-1809
904 Barnes Harley O jr @
BR5-6583

905 Matthews Blanche KMrs @
BR2-0843
906 Griffin J Hassell @ BR5-0340
907 Estes Lowell S Mrs @
BR2-3977
908 Evans Wm B @ BR5-3090
909 Freeman Causey G @ BR5-9081
910 Sapp Jessie M Mrs
@ BR2-4779

Adams ends
1000 Davis Newton B @ BR2-6224
1001 Wade Lyle B @ BR3-0646
1002 Nold Sally C Mrs @
1003 McIver John J @ BR4-5096
1004 Rogers Ashton S @ BR2-8998
1005 Caveness Floyd C @ real est
BR3-2254
1006 Shivers Lyda G @ BR4-0008
1009 Doubles Sara M Mrs
@ BR2-0665
1009½ McGee H King 275-1993
1011 Star Thos M @ BR2-7769
East Lake dr intersects

COX AV (Guilford College)—From
College rd northwest, 2 northeast
of Winston-Salem rd
6009 Berry Wade G CY9-4476
6010 Ward Robt J @ CY9-4271
6011 King Lucy V Mrs @
CY9-5903
6012 Stafford Raymond L CY9-3603
6013 King Albert M @ CY9-6587
6014 Holloway Robt G 299-1872
6028 McClellan Chas R @ CY9-6198

CRAIG—From S Elm west, 1 north of
Terrell
Clemmons intersects
Foy intersects
Ashe intersects
200 Crozier Odell H BR5-2727
201 DeWhitt Sylvia 275-8397
202 Joyce Wm W @ BR4-4302
203 Carrico J Floyd @ BR2-1527
204 Kivett Clyde A @
205a Vacant
205b Rice Baron V
206 Savage Joe 274-2207
208 Friddle James H @ BR3-1652
210 Hannah Barbara W Mrs
212 Lineback Murlin K BR2-0686
300 Paschall Arth L jr @ BR4-2089
Paschall Oil Serv BR4-2089
301 Kellam John W @ BR4-4376
302 Springs Brantley B @
303 Almond Jas J @ BR3-0869
304 Wilson C Jas @ BR5-7966
305 No return
306 Burton Philip H @ BR4-6339
307 Campbell Wm V BR4-2116
308 Vacant
309 Johnson Melvin E BR4-3861
311 Richmond Hortense Mrs @
BR5-3543
312 Councilman MEdith @
BR4-5795
313 Williams Loy M @ BR2-2434
314 Vacant
315 Blizzard Millard W @ BR4-1187
317 Chinn Howard G 274-9957

CRANBROOK—From 1 north of Bre-
vard south, 2 west of Merritt dr
514 Haney Tillie J Mrs
523 Vacant
524 Fields J Ralph
526 Collins Edw
527 Coffin Dan R
529 Grimes Vilas E @ CY9-2111
530 Gant Saml R @ CY9-1596
531 Davis Pete
532 Fuller Thos E @ 299-0686
534 Hicks Eldridge P @ CY9-2408
536 Brittenham Claude M @
601 Vacant
Brevard begins
602 Gamble Virgil M @ CY9-1986
603 White Paul @
604 Tomlin Earl B @ CY9-0516
605 Edwards Abr H @ CY9-2229
606 Henry Edw E @ CY9-2169
609 Vacant
700 Natham Wayne M @ CY9-1786
701 Vacant
702 McDaniel Walter L @ CY9-1330
703 Waye Lelia L Mrs @
CY9-0947
704 Iddings Orby F @ CY9-1548
705 Harper Addie G Mrs
706 Anderson Erma W Mrs @
CY9-2661
707 Poore Thos J @ CY9-3267
Clifton intersects
804 Richardson Jimmy L
Wharton ends
806 Massey Clarence E
807 Obston Pattie B Mrs @ 299-2455
808 Leonard Robt CY9-1177
808½ Vacant
809 Murray Ernest A @ CY9-3256
810 Stanley Andrew J @ CY9-2677
811 Bailey Carl F
812 Hunt Furman
813 Cole Preston A
Hewitt intersects
900 Friendly Variety Store
The 299-9980
901 Corley Winnie L Mrs @
299-3677
902 Murray Paul N
907 Lucas Jas R @ CY9-3016
908 Kivett W Earl @ CY9-2435
909 Kivett Eli E @ CY9-2443
910 Wheeler Austin B @
912 Costas Klitos
913 Hilliard Wm H @ CY9-3347
914 Faulkner Luther T CY9-0276
915 Vacant
917 Brooks John R jr @
919 Penny Thos E
1000 Jenkins Thos L @
Jenkins & Kennedy paint
cons
rear Jenkins Larry K
1001 Locklear Redell
1003 Dodd Polie R @ CY9-1399
1004 Black Robt V 299-7891
1005 Ritter Eli W
1006 Cates Eulis J
1007 McCleeny James C
1008 Douglas Pearl M Mrs @
299-8544
1009 Morrison Claude R @
299-2646

Seafood
at 11's Best!

BONNIE-KAY'S SEA FOOD RESTAURANT

FOR PARTY RESERVATIONS AND TAKE OUT ORDERS, TEL. ORANGE 4-5273
3 MI. S. ON HWY. 220, SEE SIGN ON LEFT or 1 MI. OFF HWY. 22, SEE SIGN ON RIGHT
RD 1, BOX 129

All You Can Eat
For One Price
and
Children Under
12—Free

MITCHELL-FRY INSURANCE AGENCY Inc.

Insurance Service Since 1917

GENERAL INSURANCE - BONDING

311 Jefferson Standard Bldg. 101 N. Elm St.

Dial 275-1316

61

CRANBROOK-Contd

1010 Brandon Harold E
1011 Vacant
1012 Vacant
1013 Hicks Otha H @
1015 Tudor Dennis T @
1016 McMiller Chas R 299-3269
1018 Johnson E Chas 299-0636
1020 Brooks John R CY9-1270
Causey intersects

63

CRATTY-From 4204 Greenpoint rd

northwest, 1 west of Jane
2001 Lewis Edgar G @ 299-1666
2002 Drake Chas M @ CY9-2751
2004 Under constn
2005 Willard W O 299-0895
2006 Venable Virgil A 299-5888
2007 Under constn
Antilla pl ends

67

CREEKRIDGE RD-From 2600

Randleman rd southwest
404-06 Vacant
405 Bean Herman H @
407 Bean Ernest L @ 275-2529
408 Apple Jos E BR4-7207
410 Hill David C BR3-5064
411 Melton Jos G @ BR2-1471
412 Davis Chas R @ BR5-1200
415 Shepherd Wallace E
BR2-0662
417 Presnell Lonnie E @ BR4-3624
418 Chandler Chas E @ BR3-2551
418 1/2 McCoy Odell jr 273-4849
421 Piedmont Venetian Blind &
Awning Mfg Co BR4-3239
427 Brantley Mary O Mrs
429 Cooke C Lewis @ BR4-8633
430 Rice Lawrence B @ 274-6129
431 Riddle Albert Y @ BR4-8019
433 McSwain Chas P @
435 Maness Saml L @ BR5-3678
437 Cox John D @ BR5-1577
438 Byro Vernon R @ 275-7408
441 Huffstetter Perry J jr Rev
BR2-0046
441a McMasters R Lee @ BR5-0353
442 Spoon DeWitt L @ BR3-1435
443 Townes Henry C @ BR3-8586
444 Morgan John O @ BR5-2658
445 Vacant
447 Harp Howard W @ BR5-5793
448 Vacant
Thompson begins
502 Watson Jas H @ BR2-8922
507 Moody's Linoleum & Tile Shop
BR5-1236
Moody Arlie A @ BR5-1236
510 Wrenn Earl F @ BR2-4275
511 Tate Patk L @ barber BR4-3793
513 Price Linoleum Shop BR4-2604
Price Willard @
513 1/2 Councilman Donald C BR4-8732
514 Inman Wm C jr
519 Hatcher David
525 Atkins Saml W @
528 Jones Ruth A Mrs @ 299-8062
531 Am Legion (Henry K Butner Post
No 53)
532 Dalton Wm H @ 299-7973
535 Cole Ernest C @ 299-7393

Earl dr intersects

541 Coltrane Fred M @ 299-7703
543 Smith Robt L @ CY9-1289
543 Gorman Roy T
Riverside dr intersects
544 Waters Donald A @ 299-9097
545 Perdue Roy H @
546 Jarrett J Clifton @ 299-8166
Cam begins

Orlando begins

550 Baker R Clinton Rev @ 299-7232

Cam pl intersects

551 Cox Maria H Mrs @
554 Bowman Roland E @
Fiesta dr ends
557 Heath Harvey H @ 299-7851
558 Smith Jimmy R @ 299-4245
559 Jones Otis C @ 299-7772
560 Forrest Jackie H @ 299-9298
562 Cowan Chas L @ BR4-2112

Ravondale intersects

566 Griffin Earl W @ 299-7686
570 Fulk Alva R @ 299-7128
580 Wilking Grocery & Serv Sta
580 1/2 Carson C Jack 299-7834
581 Welborne's Bob Garage auto
body reprs 299-8756
1700(564) Bozeman John C @
299-8136
1701 Perdue Harry C @ 299-7819
1703 Perdue Harry E @ 299-9312

CRESCENT BLVD W-From 2829 S

Elm southwest
513 Cummins Diesel Sls Corp
275-4532

67

CRESTLAND AV-From 900 Guilford

av north
204 Smith Robt F @ BR2-3109
206 Kemp Hattie J Mrs @ BR2-6978
220 Smith John C @ BR2-8308
Fairmont intersects
304 Arnold Geo P 273-7252
306 West Harvey A @ BR2-4741

Courtland intersects

402 Crist John G @ BR3-9224
404 Robinson Jack @ BR3-0665
406 Prentzas Louis N @ BR3-9641
407 Hotte Harold L @ 274-8031
408 Greenberg Sol @ BR2-2777
409 Jacobs Hannah M @ BR2-6039
409a Jacobs Henry W @ BR2-8247
410 Clifton Thos W 272-4088
411a Schwind Wm R 275-2138
411b Beamer H Opaleene @
BR5-5188
412 Whitfield Robt L @ BR2-2989
414 Cunningham Lillie F Mrs @
BR2-1308
415 Kamenetz Maurice @ BR4-0677
417 Lyon W Burton @ BR4-7693
419 Moody Paul H jr @ 273-4124
421 Scott Ronald F @ BR3-9874
Scott Railroad C Mrs archt

Lakeview ends

(Not open bet Lakeview and East Lake
dr)

East Lake dr intersects

CRESTRIDGE RD-From 2311 Ontario

north, 1 east of Vanstory

2000 McLamb Randall B jr @
275-2430

2002 Spear Robt J @ BR5-8063

2003 Beckner Delbert O jr @
274-7798

2004 Clinard Ruby L Mrs @
BR5-5195

2005 Justice Neil @ BR3-5227

2006 Dever Robt J @ BR4-0483

2008 Odum Henry S @ BR4-1319

Westwood dr intersects

2100 Kuykendall Almond J
BR4-0748
2102 Cook Martin L BR4-8091
2103 Holman Wm S @ BR3-1582
2104 Goodman Robt L @ BR2-0040
2105 Mangum Mary T Mrs @
BR3-2189
2106 McCann Jerry C Rev @
BR4-3580
2107 Barbee John P @ BR4-0661
Holder Dale B @ 272-6317
2108 Cranford Homer A @
BR4-2038
2109 Caldwell Ralph H @ BR4-2287
2110 Stuart Wm A jr @ BR5-2391
2111 Fields Woodrow M @ BR3-7212

Murrayhill rd intersects

2200 Solomon Robt @ BR5-1153
2202 Edwards Robt C @ BR5-0331
2204 Fetner Lawrence M BR5-4976
Woodberry dr intersects
2210 Hunter Robt T @ BR3-4025
2212 Cottrell Danl M @ BR4-7324
2214 Shamel Herman G @ BR3-3921
2216 Pippin Walter L

54

CRESTWOOD DR (Garden Homes)

From 2801 Stratford dr northwest
201 Childress Roy S @ BR4-7816
202 Hartley Harold E BR5-1544
Robin Hood dr intersects
301 Lewis Leroy @ BR5-2787
302 Hobgood Bailey Wjr @
275-1976
402 Feather Lucian S
Shady Lawn dr intersects
404 DeHart Larkin O @ BR3-0478
406 Deatherage Ruth S Mrs
BR5-7798
407 Palmer Geo M BR4-6798
Rockwood dr intersects
500 Winfree Andrew C @ BR4-2944
501 Tugman Ray H @ BR2-2359
502 Vacant
503 Norman Roscoe D @ BR3-3805
504 Decker Jas R @ BR5-1228
505 Clifford John I jr 272-7557
506 Pearman Harvey R jr @
BR5-6532
507 Wall Elwood L @ BR5-5697
508 Jones Wm C jr @
BR3-8313

Evergreen dr ends

600 Lowe Donald B @ BR5-5939
601 Morrison Don F @ BR5-5044
602 Baker Conroe B @ BR2-0490

11-A

CRIDLAND RD-From W Bessemer

av northeast (not open bet W
Bessemer av and W Wendover av)
W Wendover av intersects

Today It Costs
Entirely Too
Much To Travel
At Orcart
Speeds....
It Also Costs
Entirely Too
Much To Read
Too Slowly

**YOU now
can learn
to read
3 to 10
Times Faster**

Evelyn Wood

Reading

Dynamics

Institute

1410 Westover
Terrace
Greensboro, N.C.

Dial
274-4273



2128 MCCONNELL RD.

CAMPBELL'S CLEANERS

**SAISFACTION GUARANTEED
FREE PICK-UP AND DELIVERY
EDWARD CAMPBELL, OWNER**

TEL. Broadway 3-2146

H. D. BARNES, INC.

GENERAL CONTRACTORS

P.O. BOX 2408

233 1/2 N. GREENE ST.

DIAL 272-7396

C. E. MOSER AND SONS

GENERAL CONTRACTORS AND BUILDERS

50 YEARS CONTINUOUS

PUBLIC SERVICE

ESTIMATES

FREE ON REQUEST

OWNERS
W. Moacan Moser
Lee W. Moser
Worth F. Moser

215 GREENSIDE DRIVE

TEL. BRoadway 5-4797

BLUE BIRD TAXI OF GREENSBORO

INC. RADIO DISPATCHED

Our Prices Are The Same In All Kinds Of Weather

ALL NEW CARS

DIAL BRoadway 2-5112

229 E. SYCAMORE

- CONTESSA LTD. -

SHOES - FOUNDATIONS - FURS

JEWELRY BOUTIQUES

Golden Gate Shopping Center, Tel. 273-0577 (See Page 8 Buyers' Guide)

Quaker Village Shopping Center

- Dresses
- Coats
- Suits

- Sportswear
- Lingerie
- Foundations

62

CRIDLAND PD--Contd

- 1110 Carson John W @ BR2-7210
1112 Connell Jas S @ BR3-4643
1114 Trotter Wilson D @ BR2-6705
1118 Lewis Laura L Mrs @ BR2-5043
1122 Tankersley WmL @ BR2-3698
1128 Woodroof Albert C jr @ BR3-8540
1132 Porter J S 272-8824
Googe Bill M mfrs agt BR2-2883

North Buffalo Creek Bridge Latham rd intersects

CROSS--From Dougherty north, 1 east of Ashe

- 2429 Blinson Jess W
2431 Rayle Roy W @ BR4-0231

CRYSTAL LA--From VanWert east, 1 south of Baliff

- 1600 Hester Keith C @ BR4-7597
1601 Scarboro John W @
1602 Jones Chas @
1603 Rayle Donald S @ BR5-5728
1604 Albea Terry A BR4-0888
1605 Goodman Foye L @ BR4-3435
1606 Lasher Wm C @ BR2-2684
1607 Clauitt J Frank @ BR5-5123
1608 McNeill Jas W @ BR5-4978
1609 Brown Geo K @ BR5-5709

CUMBERLAND (Changed to Massey)

CUNNINGHAM--From S Benbow rd east, 1 south of Sou Ry

- 1400 Vacant
1400a Crosby Daisy M Mrs
1402 Clemans David
1402a Harris Viola
1404 Byrd John E jr @ BR4-8079
1406 Milton Nancy L BR5-7920
1406½ Richmond Bessie V Mrs
1408 Petty Gilbert
1410 Day Hazel BR3-4560
Day Maggie J Mrs beauty shop
1412 Rampley Vester @ BR4-4091
Rampley Irma B Mrs beauty shop
1414 Ferguson Roosevelt
1416 McClammy Beatrice H Mrs BR5-5119
1500 Sweeney John
1500½ Fanning Ruth M
1501 Love Riley J BR5-5270
1502 Foster Louis @ BR3-5943
1504 Holt Edw @
1505 Young Willie J BR4-6778
1508 Jacobs Johnnie R @ BR4-3099
1509 Shoffner John E
1511 Sykes Theo R 274-8798
1512 Hinton Magnolia Mrs BR4-2395
1513 Horton Danl M 272-6428
1514 Williams Robt
1514½ Miller Romie BR2-7920
1515 Boyd Janie G Mrs BR3-6527
1516a Evans Allen BR4-1291
1516b Warren Hampton R BR3-3006
1517 Powell Louis

- 1518a Williams Elwood
1518b Barber Jas
1519 Bullock Geneva C Mrs BR3-1195

1521 Walker Joseph B
Booker intersects

CURRY--From Trinity southeast, 3 northeast of Asheboro

- 1800 Hooker Coley @ BR3-3877
1301 Nash Morgan C @ BR5-8702
1802 Smith Leonard @ BR5-0103
1803 Meares Josephine L BR5-6858
1804 Cannon Wm J @ BR5-3466
1805 Logan Frensie A @ BR2-9646
1806 Blount Roman P jr @ BR5-7330
1808 White Willie J @ BR5-6749
1810 Henderson Wm T @ BR5-4607
1812 Phillips Mason @ BR4-5517
1813 O'Brian Luther D @ BR5-4921
1814 Moore Willie K @ BR5-7151
1815 Pickney Chas W @ BR5-3539
1816 CundiffFredk D @ BR5-4083
1818 Waddell Chester @ BR5-5283
1900 Butler Frank @ BR5-6796
1902 Harris D C @ BR5-4273
1903 Cracher Marvin B @ BR4-0598
1904 Martin Robt @ BR5-3433
1906 Bradley Wates @ BR4-4954

CURTIS--From 1214 Orchard west, 1 south of Ireland

- 906 Cole Leroy
908 Carter Ola Mrs
Curtis ct begins
912 Carter Lillie W Mrs @
914 Pompey Henry @ BR2-8827
915 Dalton Nick @ BR3-3332
917 Vacant
919 Howard Allen J @ BR5-2026
921 Kennedy Washington
923 Vacant
Hinson Emma S baby sitter
925 Vacant
Freeman Mill rd intersects

CURTIS CT--From 915 Curtis south 1 west of Orchard

- 916 McNeil John
918 Harris Edw

CYPRESS--From 700 Percy north-east, 2 northwest of Summit av

- 102 Brady John M @ BR2-6876
104 Whittington Robt J @ BR3-6889
107 Gallagher John R @ BR4-0060
108 Jackson Kathryn Mrs 273-5385
110 Hester Maude @ BR2-5390
111 Taylor Lorene E Mrs
111a Carroll
112 Cobb H Leslie @ plmb BR2-5256
114 Atkinson F Leslie @ BR2-2280
115 Shaw Dorothy S Mrs @
116 Nix Mary K BR2-7544
Malone Bob K
117 Gabriel Geo D @ BR3-2972
Bagley begins

- 700 Hepler Artie M Mrs @ BR2-1236
702 Gabriel Mary S Mrs @ BR2-2203
704 Holt W Paul @ BR3-4698
706 Tyson Jesse W @ BR2-1536
708 Harrell Thos C @ BR2-6396
712 Whitley Dewey H @ BR3-2175
Whitaker Wm T BR5-5667

Dewey intersects

- 800 Jones R Thorpe BR4-2742
801 Girl Scotts Hill
802 Thacker Lillian L Mrs @ BR5-5926
Wade Josephine nurse BR2-7136
804 Combs Russell O @ BR2-6719
806 Carruthers Woodrow W @ BR2-4516
808 Hammer J Richd @ BR3-9205
810 Wilson Ben E @ BR3-7257
811 Aycock Chas B Sch 272-0340
812 Arnold Chester W @ BR2-3680
814 Rogers Stewart L @ BR3-8926
Sullivan begins
E Bessemer av intersects

- Bessemer av intersects
1033 Cone Mills Corp (Central Serv) BR3-6441
1061 Cone Mills Corp (stge) 3d begins

CYPRESS (Proximity)--From 1 south of Meadow north, 6 west of Summit av

- Meadow intersects
1300 Hardy Dewey W @ BR4-0038
1301 Gerringier Cleo E BR3-6384
1302 Lisenby Wm A @ BR4-0542
1304 Young Steph W @ BR5-7066
1305 Brown Elmer M @ BR2-8424
1306 Grady Voss B @ BR4-2221
1307 McDaniel Ernest D @
1308 Collins Wilbert R @ BR5-7110
1309 Robbins Gracie J Mrs @
1310 Turner Obediah D @ BR2-8890
1311 Horne Jasper F @
1312 Rosark Wm R @ BR4-6487
1313 Minor Bart C @ BR2-6416
1314 Burke Henry P @ BR4-2780
1315 No return
1316 Rappe Wm A @
1317 Mabe Terry J @ BR2-1320
6th intersects
1401 Lynn John
1402 Davis G Howard @ BR5-2276
1403 Cain Troy S @ BR3-5518
1404 Carson Robt L 273-6258
1405 Gammon Jas C
1406 Shelton Jos H @
1407 Yarborough Julius C @
1408 Lanning Roger H @
1409 Bean Garland E 2u3-9623
1410 Ensor Jos M BR5-4462
1411 Ball Jerry G
1413 Horner Fay L BR3-7372

- CYPRESS (Revolution)--From 9th north, 2 west of Vine
2108 Ingoal Stewart S @ BR3-9800
Revolution Elec Rpr Serv BR3-9800

Serving Southern Industry for Over 90 Years

SMITH-COURTNEY CO.

"Three Generations of Service"

INDUSTRIAL SUPPLIES - MACHINERY - BEARING SPECIALIST

1872

1962

820 Winston St. (ORD) P.O. Box 928 Greensboro, N.C. - Richmond, Va. - Hickory, N.C.

Tel. BRoadway 2-4557

EASY
TERMS



TUCKER-JONES

FURNITURE COMPANY

341-343 SOUTH ELM

PHONE 273-1308

PROMPT
DELIVERY



Serving Greensboro Since 1936

CYPRESS (R)-Contd
 2109 Phillips James M ©
 272-2640
 2130 Gurkin Fred G © BR2-8964
 2112 Beal Henry M © BR2-7737
 2113 Dillon Ross L BR3-1077
 2114 Apple Albert E © BR2-4323
 2115 Lowe Johnnie A © BR3-1945
 2116 Beal Willie R BR3-9615
 2117 Elium Harry L © BR4-2863
 2118 Russel J Everette © BR3-8551
 2119 Ritter J Lennie © BR2-5916
 E Cornwallis dr intersects

20

Cornwallis dr intersects
 2200 Northside Bapt Church
 BR2-8160
 2201 Seagraves Melvin M ©
 BR3-7511
 2203 Cox Mary D Mrs ©
 BR3-7038
 2205 Welchel E Otis © BR3-1201
 2207 Newton Mae C Mrs ©
 BR5-1070
 2209 Parrott Wilbur L © BR3-4690
 2210 Jackson Jos A © BR4-5785
 2211 Apple John H © BR4-8039
 2213 Seagraves John A © BR4-2233
 2215 Ritter Walker K ©

20

CYPRESS-From 12th north, 1 west
 of Sou Ry
 2401 Shelton Chas M © BR4-2347
 2403 Culbreth Wallace R ©
 BR3-1122
 2404 Meadows Rawley J ©
 2405 Lewey Horace M ©
 2406 Crabtree Ida B Mrs ©
 BR2-6060
 2407 Gibson Percy M © BR5-3954
 2408 Mitchell Clarence A ©
 BR2-8084
 2409 Thomas Lillie B Mrs ©
 BR3-8427
 2410 Williams Alf L © BR3-6675
 2411 Moore Willie T BR3-4554
 2412 Thornton Ola B Mrs ©
 BR3-6746
 2413 Morris Frank H BR2-7653
 2414 McDaniel Lillian F ©
 BR5-6053
 2415 Porter Aubrey P Mrs BR3-2256
 2416 Smith Annie R Mrs BR3-9294
 2417 Harris Ethel D Mrs © BR2-0382
 2418 Foster Virgil E © BR3-1128
 2419 Steed Harry J © BR4-0274
 14th intersects
 2500 Carroll Tommie D BR3-5421
 2501 Thornbro Conrad L © BR4-0220
 2502 Jarvis E Preston BR3-2786
 2503 Allen Lillian B Mrs © BR2-6994
 2506 Jones Willie A © 274-4695
 16th intersects

38A

DAKOTA DRIVE-From 723 Pine
 east, 1 north of Holt's Chapel rd
 3500 Holt Keith S © 272-2785
 3504 Land Robt

36

DALE-From 1300 Randolph av east
 Asheboro intersects

709 Batten Mary D Mrs © BR3-3841
 711 Hayes Walter L © 274-8050
 Britton begins
 Martin ends
 800 Haith Clay
 808 No Return
 810 Warren Jas W jr © BR5-6934
 Larkin begins
 * * *
 (Not open bet Omaha and Bennett)
 Bennett ends

13

DALTON RD (Irving Park)-From
 400 Country Club dr north, 1 east
 of Granville rd
 1810 Hammond Philip C © BR2-1667
 1811 Cone Herman jr © BR2-7451
 1812 Lucas John S © BR2-2921
 1813 Lybrook Florence P Mrs ©
 BR2-6276
 1815 Kaplan Ina E © BR2-2693
 1816 Ham Leon M © BR3-1909
 1817 Brooks Roger B
 1819 Murry Wm G © BR4-5155
 1821 Sherrill Frank O jr ©
 274-4723
 St Andrews rd intersects
 2000 Inman Audrey M © BR2-0485
 2002 Gray Edmund L © 272-4127
 2005 Stafford Emory J © 273-4590
 2006 Thorne Sam T jr © BR4-6921
 2007 Williams Robt P © 275-3298
 2009 Hedgpeh Sherwood © BR3-2151
 Cornwallis dr intersects

29

DANA PL-From Kersey west, 3
 south of Garrett
 800 Miller Howard S BR2-9739
 801 Keaton Marvin T ©
 804 Scott Thos C © BR3-8370
 805 Fureell Elsie Y Mrs ©
 BR2-3420
 807 Moss Lee W © BR4-1940
 810 Malabre Charlotte G Mrs
 BR5-4940
 Charlotte's Beauty Shop
 BR5-4940
 Bulla begins
 811 Edwards Paul J
 812 Caudle Robt C
 814 Walters Maurice J © BR5-6685
 816 Underwood Norman R
 818 Edwards A D © BR5-4711
 Freeman Mill rd intersects

13

DANBURY RD-From 202 Kimberly
 dr north, 1 west of N Elm
 2300 Rollins J Floyd © BR2-1000
 2301 Reid Wm J © BR4-6171
 2302 Worthy Bland W © BR3-9556
 2303 McInteer John H © BR5-7532
 2304 Atwater Frank G © BR2-1306
 2305 Hoffman Norman J © mfrs agt
 BR4-7441
 2306 Eskridge Jas L © 273-2360
 2307 Swindell Leicester I © 273-2429
 2309 Pullen A Marvin jr © BR3-7291
 2310 Christian Joe H © BR2-7952
 2311 Beck Riley E © BR2-6053
 2313 Vacant
 2314 Crothers Edw K jr © 275-8317

2315 Barbour Wilburn G jr ©
 272-2644
 2316 Luckenbach Leonard J jr ©
 BR4-4497
 2317 Carney Mary E © nurse
 275-3706
 2318 Dreyer Robt L © BR2-5522
 2319 Bisselle Robt A © BR4-9893
 2320 Richardson Wm A © BR2-5232
 2321 Smith Jos F © BR2-0851
 2322 Hambricht Rufus R © BR4-2827
 Rockford rd intersects

50

DANE-From near 3400 Summit av
 east, 2 south Rankin
 3400 Russell Kenneth W BR2-4002
 3401 Lewis Paul W 275-0135
 3402 Wood Jerry L BR3-7320
 3403 Moore Frank D

12

DANIEL-From 1600 E Market south
 103 Hairston's Radio & TV Serv
 BR2-3591
 107 Allison's Beauty Shop
 BR4-9374
 108 Benton Alice B Mrs © BR5-1905
 109 Shoffner Robt A © BR5-6454
 110 Smith Robenna J Mrs BR2-8872
 112 Guy Arth B BR4-4720
 114 Chambers Wm T BR3-0775
 116 Whitfield Eug jr BR4-8557
 117 Williams Isaac BR3-3964
 119 Neal Katie C Mrs ©
 121 Watlington Paul W 272-4576
 123 Bruner Wm K BR2-0545
 Lindsay intersects
 Salem intersects
 (Not open bet Salem and bey Atlanta)
 Atlanta intersects

65

DARDEN-From Pinecroft rd west,
 2 north of Freeman Mill rd
 2706 Dawson Virgil P © 299-5014
 2712 Harris Cleo 299-4944
 2714 Fields Sammy
 2715 Miller Rainey M © 299-6037
 Freeman Mill intersects
 2716 Newman Treva P Mrs ©
 299-4687
 2718 Godfrey Alf O ©
 2717-21 Vacant
 2722 Hudson Paul © 299-5861
 2723 Aldridge Andrew C © 299-4033
 2725 Tutterow F Elmer © 299-5572
 2805 Raeford Jas W © 299-5261
 3004 Trogdon Homer E jr ©
 Pinecroft rd intersects

29

DARE CT-From 700 Community ct
 south, 1 west of Orchard
 1601 Cox Edgar L
 1603 Arial L Clyde
 1605 Boggs Alton D
 1607 Payne Jas D BR5-5642
 1609 Routh Dorothy P Mrs BR5-8000
 1611 Steele Marcellie E Mrs
 1615 Atkins Jesse C
 1617 Taylor Leroy
 1621 Cox Rubin H BR5-1293
 Jordan ct begins
 1623 Edwards Vestil L 273-5876



GATE CITY ROOFING CO., INC.

ROOFING AND SHEET METAL WORK

"We Serve Those Who Demand The Best!"

402 TIPTON PL. — TEL. 274-0166

P.O. BOX 366 — GREENSBORO, N.C.



HAM

COAL CO.

COAL

"Good As
The Best"

202

W. Lewis St.

Dial

Broadway

2-7474

YOUR CITY

D I R E C T O R Y

MIRRORS

THE

Commercial

Life
of your
CITY

Protect your Home and Business

26 Years Experience in Law Enforcement



ANDERSON PATROL, INC. AND DETECTIVE AGENCY

PRIVATE INVESTIGATIONS

Criminal - Civil - Industrial - Commercial - Licensed & Bonded

Graduate Of 3 Schools Conducted By The F.B.I.

600 STANLEY WILLIAMS RD. P.O. BOX 7005

DIAL 299-3715 and 299-3716



64

DARE CT--Contd

- 1627 Solomon Earnest BR4-1076
- 1629 Craver Ruby M Mrs 273-8729
- 1633 Monnett Valda Mrs
- 1635 Knott Dorothy W Mrs @ BR5-
BR5-4110
- 1639 Way Inez B Mrs
- 1641 Apple Pearl M Mrs

18

**DARLINGTON PL--From Woodmere
dr east, 1 north of Phillips av**
1904 Alexander Shirley A @

- BR3-8413
 - 1905 Atkinson Bobby G @ BR4-6547
 - 1906 Cockman Richd D @ 275-3968
 - 1907 Scruggs Chas E @ BR3-6057
 - 1908 Mullin J Rigby 275-3529
 - 1909 Gilliam Jas D @ BR2-5067
 - 1910 Tallant Jos W @ BR4-6090
 - 1911 Vacant
 - 1912 Hipp Everett E @ BR3-7236
 - 1913 Wolfe Nellie V @
 - 1914 Hatcher Lester @ BR4-3871
- Woodmere dr intersects**
- 2002 Presnell Jas A @ BR4-7818
 - 2003 Newsom Arth J @ BR3-7456
 - 2004 Beaver Billy E @ BR3-4757
 - 2005 Smith Vance T @
 - 2006 Pasey John T @ BR4-1363
- Ashley dr begins**
- 2100 Burdette Howard L jr @
BR3-0045
 - 2101 Agner Marion E @ BR4-5772

45

**DARTMOUTH (Highland Park West)--
From 4413 W Market south**

Princeton av intersects

- 208 Payne Wm C @ 299-0061
- Siler City Monument Co
299-0061

Harvard av intersects

- Cornell av intersects
- Trinity av intersects

54

**DAVID CALDWELL DRIVE (Garden
Homes)--From 3300 Pinedale rd
northwest**

- 2602 Turner Bill R @ 275-4675
 - 2603 Floyd Geo A jr @ 274-8565
 - 2604 Nichols Eileen D Mrs
 - 2605 Foster James R @ 273-7055
 - 2606 Strickland John C jr @
274-2815
 - 2607 Vacant
 - 2608 Hall Edw B @ 272-3640
 - 2609 Under Constn
 - 2610 Catlett James L @ 272-7902
 - 2611 Vacant
 - 2612 Citron Donald R @ 273-7620
 - 2613 Under Constn
 - 2614 Price Harold R @ 272-9925
 - 2615-17 Vacant
 - 2619 Ozment Bobb F @ 275-3487
 - 2621 Vacant
- Hill-N-Dale dr intersects**
- 2700 Kellis Edwin G @ 272-4690
- Shady Lawn dr begins**
- 2702 Reivins Garner L @ 275-0387
 - 2704(401) Talbert Paul D @ BR3-9872
- Robin Hood dr intersects**

- 2802(303) Biggs James O @
BR4-8225
- Stratford dr intersects**
- 2903(202) Tew Elsie U Mrs @
BR4-9015

4

**DAVIE N--From 200 E Market north
1 east of Elm**

- 100 Showfety's Clo Store genl mdse
BR2-7040
- 102 Gate City Rubber Stamp Co Inc
274-6315 and 274-6313

102½ Vacant

104-08 Fisher-Harrison Printing Co
Inc BR2-1138

104½ Bartenfeld Gladys Mrs furn rms
275-5978

110 Greensboro Billiard Parlor
BR4-9113

112 Greensboro Smoke Shop beer

114 Duke Gifts jwelry and gifts

BR2-4844

118 Kriegsmann's Inc furns BR2-4561

120 Formal Wear Shop men's clo

274-5882

121 Welch's R Glenn Gulf Serv Sta

BR2-5030

122-22½ Vacant

126 Bolton Sam Co whol leather

BR2-3655

128 **Union Labor Building**

Union Labor Bldg Corp 273-1965

American Federation of Labor

International Brotherhood of

Elec Wkrs Local No 342

BR3-1965

Carpenters Union Local No 2230

BR5-0300

Iron Wkrs Union Local 729

Greensboro Central Labor

Union (AfOfL) 273-1965

Brotherhood of Locomotive Fire

Firemen & Enginemen No

728

Brotherhood of Ry Trainmen No

594

Paper Products Specialty Wkrs

No 465

Butchers & Meat Cutters Local

No 434

Operative Plstrs & Cement

Fshrs Local No 660

International Brotherhood of

Elec Wkrs Local No 407

Greensboro Stereotypers Union

Crescent Lodge Lodge No 2286

International Alliance of Theatri-

cal Theatrical Stage Employers

No 574

Brotherhood of Ry and Steam-

ship Clks Frt Hndrs and

Sta Emps Local No 2099

Greensboro Typographical Union

No 397

Wood Wire Mtl Lathers Inter-

national Union Local No 419

International Union Elev Constn

Local No 80

Bricklayers Masons and Plstrs

of America Local No 3

International Brotherhood of
Blrmkrs Iron Shipldrs and
Hlprs of America Local No
30 BR2-7400

Plumbers and Stmfrs Local No
640 BR3-1965

Brotherhood of Pntrs Decs and
Paperhangers Local No 717

Brotherhood of Mtce of Way
Emps Local No 2046

Amalgamated Assn of St Elec
Ry and Mtr Coach Div 1312

Greensboro Bldg Trade Council
BR3-1965

Sheet Mtl Wkrs International
Assn Local No 159

BR2-0609

Retail Clks 1 A
Heat & Frost Insulators No 72

Bakery Wkrs Local No 503

130 Glenn's Sewing Mach Co
BR2-1209

E Gaston intersects

200-04 North State Engraving Co
BR3-8611

Greensboro Daily News
BR3-8611

Greensboro Record The news-
paper BR3-8611

Associated Press
Greensboro News Co publs
BR3-8611

205 Greensboro Laby dental
BR2-6562

206-12 Gboro News Co (overflow
ofcs)

207 Smith Dry Cln BR2-8057

Mebane begins

300 Bond Agts F Mrs @ BR3-6591

308 Bogart Mattie H Mrs @ antiques
BR2-8342

311 Davie Shell Serv BR4-7103

314 YWCA 273-3461

Church intersects

2

**DAVIE S--From 200 E Market south,
1 east of Elm**

101-07 King Cotton Hotel BR2-8181

Greensboro Assn of Ins Agts
Civitan Club

Sertoma Club
Greensboro Real Est Board

King Cotton Hotel Snack Bar
restr

Lions Club
bsmt King Cotton Hotel Barber Shop
BR4-3152

107 Vacant

109 Bishop's Record Shop BR2-5491

110 Gate City Grill beer BR4-9114

111-13 Piedmont Barber & Beauty
Sup Co BR2-3602

2d fl Kon-Gay Lahys mfrs toilet
preparations 272-3602

112 National Cash Register Co (side)

115 King Cotton Beauty Salon
BR2-6808

117-21 Burt's Parking Lot

122-24 National Park & Shop Garages
No 7

123 Modern Barber Shop BR3-7304

Wilkins Lorenzo shoe shiner

125 Frazier Piano Co Inc BR2-1462

Service
Plus
Quality

WILLIAMS STEEL COMPANY, INC.

STRUCTURAL and MISCELLANEOUS STEEL FABRICATORS
PORTABLE WELDING SERVICE

Stanley-Williams Rd.

P.O. Box 3322

Tel. 299-0451





Over 25 Years Service

TRADERS CHEVROLET CO., INC.

SALES AND SERVICE

GENUINE CHEVROLET PARTS AND ACCESSORIES

215-217 E. MARKET ST.

TELS. BROADWAY 2-2146 — BROADWAY 2-2147

DAVIE S--Contd
 127 Savoy Cafe BR2-9349
 127½ Briggs Otis I
 129 Little Barber Shop The
 131 H&H Clo Co BR2-2564
E Sycamore intersects
 206½ 14 Ellis-Stone Co auto parking
 201 Weinstun Mus Co BR3-7916
 BR4-7570
 203 Greensboro Barber & Beauty
 Sup Co BR2-0296
 205 Phillips Key & Lock Shop
 BR3-1678
 205½ Ferree J L furn rms
 209-11 Smith John Leather Co whol
 BR2-0103
Hughes begins
 213 National Park & Shop Garage No
 5 auto parking
 216 Ellis Stone (rear)
 218 Patterson's Seafoods
 BR2-8131-32
 224 Esquire Barber Shop
 228 Vacant
 229-31 State News Agcy magazine
 distrs BR2-6480
 232-40 Albright Gboro Co (rear)
 233-33½ Vacant
 235 Modern Cafe BR2-9543
 235½ Townsend Refgr Serv BR3-7006
 237 Wyrick S T & Co (whse)
 239-41 Rhodes Furn (whse)
E Washington intersects
 301 Horton Prod Co BR3-8221
 302-06 Vacant
 305-07 Caro Merchants Del Serv
 Inc 273-1937
 Atlas Van Lines
 309 Vacant
 311 Hattaway's Seed Store (stge)
 313 Mciver Lock Co
 314-16 N C Natl Bk (parking lot)
 315-19 Cashwell's Inc (stge)
 320 Rustin's Parking Lot
 321-25 Piedmont Blouse Inc mfrs
 322-24 Cashwell's Inc whol dry gds
 BR4-6391
 Dixie Belle Textiles Inc clo
 mfrs BR4-6392
 Gate City Realty Co BR4-6391
 327 Spears Wldr Sup Co Inc whol
 BR4-1571
 328 Tatum-Dalton Transfer Co (whse)
 BR2-2875
 Adams Earl D vet sups
 BR4-8127
 329-31 Cashwell's Inc (stge)
 330 Greensboro Twine & Paper Co
 whol BR5-9694
 333-37 Dairy Specialty Co Inc
 273-0541-42
 339 Piedmont Prod Co whol
 BR2-4137
 341 Jackson Beauty Sup Co Inc whol
 BR3-5529
Edwards pl ends
Sou Ry overpass
A&YRy overpass
 421 Southern Ry Sys (frt depot)
 BR2-1287
 Southeastern Demurrage & Stge
 Bur BR2-1287
Asheboro intersects

**DAVIS ROAD--(Changed to Wiley
 Davis rd)**

65

**DAWSON AV--From 607 Pine east
 2 north of Holt's Chapel rd**

38A

Abington intersects
Lowdermilk intersects
 3707 Campbell Jas C BR5-6709
 3709 Vacant
 3711 Robbins Allen J © BR4-8014
 3712 Lee Bonnie L Mrs
 3714 Pegram Chas W BR2-6055
 3715 Ray Jesse W © 273-2687
 3716 Jones Chas H ©
 3718 Shelton Troy J
 3719 Williams Winfred
 3720 Jones Herman W © BR2-4873
 3722 Morton Jas A © BR3-0270
 3723 Ray W Saml © BR4-8660
 3725 Vacant
 3800 Conway Nell Mrs © BR3-3448
 3801 McAllister Hiram W ©
 BR3-8593
 3803 Campbell Wm D © BR3-6598
 3805 Marshburn Kenneth D ©
 3806 Jones Memorial Chapel
 3807 Jones Geo L © BR3-7085
 3808 Apple Hugh C © BR2-6944
 3809 Rash Jimmie
 3811 Thomas Dean
 3812 Routh Eric Masonry Contrs
 Routh Jac B BR3-1914
 3813 Leard Andrew B BR4-0375
Franklin rd intersects

**DAYE DR--From 3101 Tew south
 1 east of Springbrook dr**

65

3800 Gorce Paul © 299-5848
 3801 Pardue Fred W CY9-6304
 3803 McKain Glen. D ©
 3805 Vacant
 3809 Dykes Fred W CY9-5718
Pinecroft rd intersects
 3902 Williams Myrtle Mrs ©
 299-6230
 3904 Vacant
 3918 Boyles John R © CY9-6162
 3919 Avery Brady K
 3920 Cox Carmie O jr CY9-6240
 3922 Hartman C L ©
 3924 Jordan John W
 3927 Truitt Geo W © CY9-6678
 3952 Carter Geo F ©
 4005 Farrish R H
 4011 Crowder Thos J CY9-4060
Crowder's Beauty Shop

**DAYTON--From 3910 Halifax rd
 south, 2 west of Merritt dr**

61

1301 Bogue Hugh D © CY9-3284
 1302 Ray Jas M © CY9-2554
 1303 Petty Ray W © CY9-5956
 1304 Parker James A CY9-9207
 1305 Cox Homer L © CY9-2181
 1306 Young Randolph W © CY9-2780
 1307 Alexander Robt R CY9-4321
 1308 Kirkman Jonathan L ©
 CY9-1119
 1309 Smith Richd E © CY9-0269
 1311 Jeffries Ernest B jr 299-0821

1313 Yates Chas G © CY9-0520
 1314 Edwards Ted © CY9-3644
 1315 Weiborn Kenneth E © CY9-3600
 1317 Smith Jas L jr © CY9-1089
 1319 Pickard Thos M © CY9-3832
 1401 Dennison Roy L © CY9-3045
 1403 Sharpe John F jr CY9-5199
 1404 Long Wm T © CY9-0725
 1405 Harper Wade A jr © CY9-2733
Gentry intersects

DEAN N--From 1055 E Market north

12

DEAN S--From 1100 E Market south

24

105 Leaverson Lottie W Mrs
 BR3-6564
 106 Whiteside Alex BR5-1963
 107 Hargraves Ada R Mrs
 108 Chandler Ruth BR5-2193
 109 Coleman Lucy C Mrs
 110 Cameron Beatrice F Mrs
 BR3-8485
 111 Ratliff Myrtle Mrs
Landreth begins
 112 Jordan Walter BR3-6662
 114 Jordan Perry C
 116 Speed Emma Mrs
 118 Dover Jas
 119 Cobb Lawrence BR2-3834
 120 Whitsett Robt BR4-6057
Baptist ends
Sou Ry crosses

Perkins begins

200 Hunt Coal Co BR2-3161
 201 Means Dorothy Mrs
 203 Lott Walter BR3-5919
 209 Boyd Eliz B Mrs BR4-6589
 211 Lee Robt E
 213 Covington Rosetta Mrs BR2-1014
 215 Gilmore Vergie H Mrs
Washington intersects

**DECATUR--From Julian north, 1
 east of Best**

34

1002 Williamson Eddie 272-3390
 1003 Keck Bobby E BR4-2359
 1004 Austin Herbert
 1005 Price Sarah H Mrs 275-1666
 1103 Brooks Wm J
 1104 Wright Rudolph
 1105 Green Almetta C Mrs
 1106 Anderson Paralee C Mrs

**DECCA--From 2210 Delta pl north,
 1 west of Jonah ter**

67

**DEER PL--From Pinecroft rd east,
 1 south of Vanstory**

65

2604 Teras Harry A © 299-0202
 2605 Michael Wm T © 299-0157
 2606 Wimberly M Vernon © 299-6201
 2607 Barrier Avery F © 299-3163
 2608 Baffa Ernest F © 299-5797
 2609 Constantine Chas J © 299-5592
 2610 Young M Frank © 299-7733
 2611 Clark Wm G © 299-3807
 2612 Showfety G Jerry ©
 2613 Chalk Richd D © 299-5817

LIVE BETTER
 ELECTRICALLY



YOU GET A
Lot FOR A
 VERY Little!

My Services
 Are Many,
 My Wages
 Are Low,
 I'm Ready On
 the Instant
 At Your
 Command
 To Go.

**DUKE
 POWER
 COMPANY**



Real Estate

✱

SALES

✱

BUILDERS

✱

APPRAISERS

KEY
Realty Co

DEPARTMENT STORE

203-211 South Elm Street

TELEPHONE (ALL STORES)

274-4661

Thalhimer's - Ellis Stone

(SEE PAGE 70 BUYERS' GUIDE)

YOUNG WORLDS

Friendly Shopping Center
 and
 Summit Shopping Center

1020 E.
 WENDOVER
 AVE.
 275-7242

**READ
AND USE**

GREENSBORO

**NEWS
AND
RECORD**

**WANT
ADS**

PHONE
BROADWAY

3-8611

FOR
RESULTS!



**NORTH
CAROLINA NATIONAL
BANK**

"Your Bank in Greensboro"

12 CONVENIENT OFFICES TO SERVE YOU

Main Office — Jefferson Standard Building — 101 North Elm Street



DEER PL—Contd
2616 Vacant
2615 Bell Chas O @ 299-4681
2617 Cates Mary A Mrs @ 299-1380
2621 Under Constn

38A

DELANCY—From 3600 Bonlee north,
1 east of Penn pl
402 Green Jos H @ BR3-2804
404 Jones Earl R 272-2742
406 Huffman Margt B Mrs @
BR2-1825
407 Pullian Willard M BR3-8642
408 Danjohn's rug & carpet clns
BR5-0087 and 275-1130
409 McFarland John W @ BR5-3460
rear Vacant
411 Vacant
412 No Return
415 Vacant
416 Yarbrough Benningham C @
BR2-4729

Alton ends
502 Slaughter Eug L @ BR5-8908
504 Staley Mary @ 272-6810
506 Wright Jas F BR5-3579
507 Bessemer Bapt Church (Sunday
Sch Rms)
Bessemer av intersects

57

DELAWARE AV (Kirkwood)—From
Liberty dr north, 1 west of La-
fayette av
2405 Battle F Gordon @ BR2-2714
Independence dr intersects
Colonial av intersects

6

DELLINGER—From 118 N Clinton
east
809 No Return
Regan intersects

57

DELLWOOD DR (Fairfield)—From
Sunset dr north, 2 east of Lawn-
dale dr

1701 Rainey Alf G BR4-5239
1703 Horton C W BR5-3072
1705 DeVoria Eula A Mrs
1707 Holliday Billy L BR4-3012
1709 No Return
1711 Cummings L Ray BR5-1129
Branch ct begins
1805 Huff Arnold B jr BR5-7547
1807 Pearson Wm S BR5-4277
1809 Almon Robt H BR4-5774
1811 Everhart Betty L Mrs BR2-2508
1813 Jiske Fredk E 272-1918
1815 Fogelman Dora B Mrs @
BR5-5658

1817-19 No Return
1821 Milholland Donald B @
BR5-1040

Cornwallis dr intersects
1904 Belmore Kent @ BR4-1839
1907 Wise Sol @ BR3-2675
1909 Smith Edw B @ BR5-0696
Rosecrest dr intersects
2000 Holt Jos W @ BR2-3214
Lucas Mabel S Mrs BR3-7015
2001 McClellan Thurman L @
BR3-6050

2003 Woosley Thos H @ BR5-1208
2009 Stanley Harry R @ BR2-2539
Roanoke dr intersects
2100 Allen Claude W @ BR5-4971
2101 Lanford John H @ 274-1088
2102 Wolfe Jas B jr @ BR4-5461
2103 Thomas John R @ BR4-0422
Fernwood dr intersects
Bluemont dr begins
2306 Bedinger Tucker G BR5-8319
2308 Conrad Gerald 274-7518
2310 Johnson Eldredge J @ BR5-2954
2312 Pickett Herman N jr @
BR3-2627
2314 Deviney Paul K @ BR5-2225
2316 McLendon Barna B @ BR4-0032
2318 Avinger Albert A
2320 Edwards Lillie E Mrs @ B
BR2-5821

Liberty dr intersects
2406 Hamlin Henry W @ mfrs agt
BR4-7458
2407 Griffith W Patterson @
BR4-5361
2408 Cabaniss Carrie T Mrs @
274-8852
2409 Pfister Geo E 272-6296
2410 Simpson Bonnie B @ BR4-0715
2411 Brown Lonzie L @ BR5-7708

2412 Stelling Mary R Mrs @
BR2-7961
2413 Welch A Milton @ BR4-6243
2414 Smith Joseph R 272-4383
2415 Freeman Martin F jr @
BR3-8754

2416 McDowell Frank H @ BR3-4444
2417 Lanier Julian F @ BR4-1936
2418 Honeycutt Wm R BR5-7032
2419 Gunning Jas J @ BR2-4855
2420 Clark J Howard @ BR3-7575
2421 Caudle S L Reta 274-8832
2422 Gifford Donald W @ BR4-8276
2422 Shields Glennon H @ BR4-2301
Independence dr intersects
Colonial av intersects

2602 Sapp Lester A @ BR2-6872
2604 Smith Jack P @ BR5-3560
2605 Lamb Jas V @ BR4-7577
2606 Hollins F Ewert @ BR5-6797

Efland dr intersects
2701 Brady Paul W @ 288-4440
Elkart dr begins

2703 Cross Spencer E @ 288-4269
2705 Whitley Oliver V @ 288-4312
2711 Thoni John H @ 288-3204

Dublin dr intersects
2800 Butler Robt W @ 288-3325
2801 Miller David A 288-4589
2802 Myrick Ray L @ 288-3512
2803 Baird Philip L @ 288-4872
2804 Stone Allen M @ 288-3519
2805 Dudley Wm E @ 288-3200
2806 Schwitz Mae Mrs @ 288-3682
2807 Thomas Colen R @ 288-3757
2808 Gross Wm C jr @ 288-3633
2809 Connelly Richd B
2810 Rimmer T Alwyn @ 288-3219
2812 Self Allene N Mrs @ 288-4470
2814 Bolling Richd G @ 288-3297
2900 Plummer John C @ 288-4820
2901 Fisher Geo E @ 288-3765
2902 Strickland Vernie W jr @
288-3650

2903 White John F @ 288-3420
2904 Cathey John E @ 288-4528
2905 Core Delmas H @ 288-4306
2906 Douty Horace D Rev 288-4857
2907 Stanley Jos F @ 288-3244
2908 Moore Jos W jr @ 288-3842
2909 Walker Jos V @ 288-3387
2910 Hoke Robt D @ 288-4782
2911 Hagy Edw B jr @ 288-3740
Canterbury dr intersects
3001 Nursey John C @ 288-4714
3003 Sanford Dorsey D @ 288-4636
3004 Freeman Saml L @ 288-4559
3005 Klutz Jas W @ 288-4346
3006 Birdseye Irving E Rev
288-3506

3007 Tuttle Jas V @ 288-4390
3008 Owens Jesse B jr @ 288-4738
3009 Melvin Wm H @ 288-4260
3010 Walser Robt F @ 288-3264
3011 Medbury Edwin R @ 288-3495
3012 Hale Wm E @ 288-3815
3013 Cofield S Jas @ 288-4485
3014 Parker Chas F @ 288-4662
3015 Ademy John J @ 288-3752
3016 Reynolds Harold M @ 288-3741
Eva's Beauty Shop 288-3741
3017 Ratcliff Lon P @ BR2-7555

DELTA PL—From 3421 Jonah ter
west, 1 south of Bradley
2203 Goins Harlin M @ 299-7804
2209 Chavis Annie R Mrs 299-1262
Decca begins

2210 Haith Lacy @ 299-7705
2213 Crump Herman 299-6719
2214 Moore Elzie @ 299-7893
2215 Brown Lee
2216-18 Under Constn
2227 Ledwell Eug @ 299-8794
2228 Robinson Perley B 299-8908
2232 Moore James R
2234 Saunders Mamie Mrs @
2235 Mebane Earl J @ 299-8585
2237 Enoch Isaiah S @ 299-8537
Lamb dr intersects

DENIM RD—From Summit av east,
1 northeast of Textile dr
1404 Gates Fred W @ BR3-8701
1405 Hepler Garfield W @ BR4-6431
1407 McCall Robt L @ BR3-4172
1409 Alexander Marvin C @
1411 Apple Howard S @ BR2-1324
Homeland av ends
O'Henry blvd intersects

DENNY RD—From 3434 Chruch dr
southeast
401 Brown Thos L
402 Norwood Leroy BR4-3397
403 Guye Mammie N Mrs @
BR4-2812

405 Peele Timothy C @
408 Moore Floyd Z @
409 Moore Alberta W Mrs @
BR3-1669
410 Moore Luther D @ 275-4712
Moore Luther Concrete
Constn Co 275-4712
412 Herbin Wm H @ BR5-0650



**DIXIE
SALES**
COMPANY INC.

Automotive
Service
Delco
Batteries - Parts

BEAR
ALIGNMENT
SERVICE
SMALL
GASOLINE
MOTORS
SALES and
SERVICE

327-29
Bottleground
Ave.
TELS.
BRoadway 2-5773
and
BRoadway 3-6964



LAMBETH CONSTRUCTION CO.

GRADING — WATER LINE — SEWER PIPE — DRAINAGE — CONTRACTORS

EQUIPPED WITH 2-WAY RADIO
FOR BETTER SERVICE

1071 RETREAT ST.

DIAL 272-5205 OR 273-0838

DOWNTOWN STORE
ELM AT MARKET
BROADWAY 5-0461

BELK'S

SUBURBAN STORE
FRIENDLY SHOPPING CENTER
292-0960

67

DENNY RD—Contd
413 Broadway Thos H © BR3-1802
414 Third Assembly of God 274-9844
415 Broadway Bruce W © 272-7887
417 Brown N Carl © BR3-6262
419 Brown Bascom I © BR2-7742
421 Hilliard Archie C
422 Fulk Paul R © BR4-2031
Derby pl begins
Hadham pl begins
500 Gibson Pauline P © 273-0768
507 Johnson Edw D ©
508 Danford Htg & Sup Co Inc contrs
BR3-2005
510 Danford Luther A © BR3-2005
520 Kellam Joe M Mrs © BR5-9073
524 Kellam Albert C ©
526 Head Burley G © 275-7695
528 Loy Robt © BR3-1005
534 Burke Maurice A © 275-6244
538 Barnes Earl
542 Vacant
Fox begins

DERBY PL—From 422 Denny rd
south east, 1 east of Church
cor Fox Clarence G ©
3403 Smith Wm H ©
3415 Herbin Gwyn L © BR3-9535
Turk pl ends

DE SOTO PL—From Twyuchenham dr
west, 1 south of Seminole dr
1406 Lewis Chas W jr © BR3-3204
1407 Luper Pleasant G © BR4-0211
1408 Banner Jack L © BR5-6978
1409 Baldwin Worth B © BR3-9552
1410 Laughlin Mary C Mrs ©
BR2-0647

1411 Sheets David © BR2-2767
1412 Haase Edith B Mrs © BR3-0009
1413 Murray Garland B © BR3-0613
1414 Gooch John D © BR2-0595
1416 Rucker W Vance jr © BR4-6148
1417 Felton Jas H acct BR2-8682
1417 1/2 Sikes Ruth
Twyuchenham dr intersects
Palmico dr intersects
1500 Ferrell Ray B 273-8341
Lyle James C 274-6138
1503 Alexander Robt L © BR2-4974
1504 Jennings W Nicholas ©
BR2-8795
1508 Jones Jos D BR3-8570
1509 Ramsey Grace H Mrs ©
BR4-8081

DETT CT—From Spencer south, 3
west of Jennifer
708 Turner Jessie N
709 Stephens H Blanche Mrs ©
710 Vacant
711 Thompson Geo 275-5445
712 Marshall Alf J BR4-7214
713 Cardwell Omah Mrs 274-1686
714 Knight Bertha L Mrs BR2-6500
715 Covington Wm C BR4-8197
716 Williams Grant
717 Jeffries Earl S 275-2714
718 Graves Clarence W
719 Person Beatrice Mrs

724 Siler Zeb jr
725 Davis Jas
726 Shamberger Harvey L
727 Taylor Jas
728 Jackson Jesse BR4-6739
729 Wright Porter E BR3-0203
730 Johnson Edgar jr
731 Hammond Jos J
732 Carpenter Eveline
733 White Edith M Mrs
734 Lowe Armentus BR5-3616
735 Graham Winston J
740 Williams Alex
742 Foster James
744 Horton Doris Mrs
746 Shamburger Dewey T
748 Newkirk Jonathan
750 McAdoo Edw L
752 Brunson Henry C
754 Beasley Darnell
760 McKinnon Dan D
762 No Return
764 Martin Lucille J Mrs BR4-5975
766 Stokes Edna R BR3-6155
768 Boyd Herbert
770 Christian Calvin C B R2-1479
776 Burkes Andrew J BR5-1154
778 Vacant
780 Starke Mabel Mrs
782 Roseboro Wm
784 Nichols Lewis 274-4368
786 Nicholson Lonnie B

DEVON DR—From Terrell north and
northwest, 1 southeast of Freeman
Mill rd
700 Coffey Thos J jr © BR4-0639
701 Clary Horace © BR5-1705
702 Allen J Edw III © BR3-6082
703 Covert John L BR2-6571
704 Tilley Jas D BR4-6717
705 Hoyle Walter T © BR4-2364
706 Phillips Donald © 275-2306
707 King Harvey L © BR3-5617
708 Beane H Allen © BR3-6393
Allied Detective Agency
275-3758

Beane Bonding Co BR5-3758
709 Smithey Worth T © BR2-4945
710 Simpson Chas H © BR5-3732
711 Coon Roy L © BR3-9543
712 Eubanks Chas W © BR5-8977
713 Stine Carroll N © BR3-6681
714 Williams Roy T © BR4-4753
715 Derfield Chas C
716 Foster Burnice M © BR5-1150
717 Lowe Anderson © BR4-5677
718 Coleman Clarence D © BR4-4197
719 Moore Letha H Mrs © BR2-3724
721 Overby Jas D © BR2-2851
800 Ferguson E Vernon jr ©
BR4-9089

801 Tilley Roy L © BR2-4248
802 Mangum P Wm © BR5-5234
803 Wrenn Wm W ©
804 Buffington Boyd
805 Weavil Robt B © 275-8182
806 Hanev Maurice R © BR2-7278
807 Lewis Jesse F © BR5-5129

DEVONSHIRE DR (British Woods)—
From Battleground rd southwest,
1 northwest of Westridge rd

4-12 Vacant
5 Coble Leon G © 275-9609
13 Foster J R jr © BR4-2927

DEWDROP—From 200 McLean south,
1 west of Lee
W McCulloch intersects
813 Lee Annie C Mrs BR2-4367

DEWEY—From 712 Cypress east and
northeast, 1 northwest of Bagley

607 Hosley Nina C Mrs © BR3-1760
5th av intersects
701 Greene Margt L Mrs BR4-1249
702 Amick Lemma K Mrs BR4-8024
Summit av intersects
806 Parlier Glenn R
808 Hudgins Jos E
810 Jordan Donald S BR4-7990

Park av intersects
907 Grove Franklin L
909 Whitworth Wesley C BR5-7054
911 Collins Drexal L BR5-0334
Homeland av begins
1001 Rockett Donald M
1003 Williams Wm T BR4-5588
1005 Gordon Willard E BR5-9274
1007 Jones Thos G
Boyd ends
1009 Blake Earl D 275-3893
1010 Tillman Wm I
1011 Vacant
1012 Garrett Robt R BR2-2330
1013 Rogers Cecil J jr 273-3771
1014-16 Vacant
1015 Kivette W Cody
1017 Wofford Jack S 274-7731
1018 Jones Wayne L BR2-5572
1019 Britt Marvin J BR5-5573
1020 Vernon Hobson P jr BR5-5159
1021 Wilson Alan B BR3-1558
1022 Fisher Norman R 274-4838
1023 Vacant
1024 Daniels Osby L
1025 Hinson Jas R
1026 Vacant
1027 Newnam Freddie M BR4-9050
1028 Vacant
1029 Halk Billy J
1030 Fulton Marie L 275-1017
1031 Gordon Herbert B BR4-6757
1032 Boyd Ralph
1033 Vacant
1034 Cooke Dwight K BR5-3512
1035 Queen Wanda B Mrs BR2-5590
1036 McCollum Betty J
1037 Underwood Howard C jr
273-5275

1038 Vacant
1039 Henderson David P BR5-5473
1040 Norwood Nelson B 272-6427
1041 Roach John H
1042 Goin Phyllis A BR5-8192
1043 Swink Ellen E Mrs
1045 Jones Bruce 275-9214
1047 Wright John jr 273-9164
Sullivan intersects

DEWITT—From Perkins south, 1
east of Benbow rd

Starmount
Company

3900
STARMOUNT
DR.

Phone
Cypress
9-2800

Developers
of

STARMOUNT
FOREST

HAMILTON
LAKES

HAMILTON
FOREST

FRIENDLY
ACRES

GREEN
VALLEY

GUILFORD
HILLS

GARDEN
HOMES

"Better Living"
in Starmount
Properties"



PIEDMONT NATURAL GAS CO., INC.

☆ COOKING
☆ WATER HEATING

Office 438 W. Market
Plant and Service Dept. 1029 Winston (ORD)

"LET GAS DO YOUR 5 MAJOR JOBS"
☆ AIR CONDITIONING

☆ REFRIGERATION
☆ HEATING

Tel. 275-3352
Tel. 273-2821

**BOREN
BRICK
FOR EVERY
NEED**

• • • • •
WIDE
VARIETY
OF SIZES
OF SIZES
and
COLORS

• • • • •
SOLITE
BLOCKS

• • • • •
Manufactured
By
BOREN
Clay
Products
Co.

TELEPHONE
674-2255

Plant and
Office
Pleasant
Garden, N.C.

IF IT'S



YOU NEED
SEE
DEAL
PRINTING
CO., INC.

John L. Yow, Sr.
Mgr.

DIAL
273-3152

616-618
S. Elm St.



HARRY D. KELLETT, Inc.

AUTHORIZED DEALERS

Dodge — Dart — Lancer Automobiles
DODGE JOB-RATED TRUCKS

449 W. Market St.

Phone 275-9541



68

DEWITT—Contd

E Washington intersects
McConnell intersects
607 Harris Clifton L. @ BR3-9522
609 Reese E Jas @ BR4-6025
611 Richmond Glenn F @ BR4-2132
Sloan intersects
700 Royal J Manly @ BR4-6680
Catherine's Beauty Shop
BE4-6680
701 Holt Julian A @ BR3-5344
Allie's Beauty Shop
702 Richmond Walter E BR5-7548
703 Manley Whit @ BR3-8138
705 Gill Alex @ BR3-0346
Gorrell intersects
706 Lee Arth L jr @ BR3-7149
Lee Julia F Mrs beauty shop 34

E Bragg intersects

DEXTER AV—From 2705 Wildwood
dr west and southwest to High
Point rd
2800 Lilja Hugo R 273-1182
2802 Walker Rudy S @ BR3-3567
2803 Johnson Donald D @ BR4-5420
2804 Frick Aaron L @ BR4-0749
2805 Arrington Vern A @ BR3-6619
2806 Hart Weldon E
2807 Brown Bobby L @ BR5-3524
2808 Vaughn Wm R
2809 Thomas Efrnd N @ BR4-3878
2810 Vacant
2811 Zebik Andrew J @
2812 Jones Wm L @ BR2-3991
2813 Phillips Coy L @ BR3-7374
Wildwood dr intersects
2900 Hill Geo L @ BR4-5558
2901 Edwards Richd S jr @ BR4-3497
2902 Sumner Kenneth M @ BR4-6664
2903 Edwards Richd S @ BR3-0778
2904 Davis Geo H @ BR5-2600
2905 Rule Wm H jr @ BR5-0064
2906 Furr Earl B BR4-0706
2907 Bennett Horace L @ BR4-5221
2908 Horne James @ BR5-1758
2909 Murray Payton 274-2004
2910 Thompson Helen S Mrs @
BR4-4876

2911 Blackburn Wm C @ BR5-8103
2912 Morrison Richd @ 274-3984
2913 Hunt Roy F @ BR3-5908
2914 Lowdermilk Carl J @
BR3-5283
Lowdermilk Louise E Mrs
draperies

Wildwood dr intersects
3000 Greeson Thos B BR4-9069
3001 Shuler Walter L @ BR5-3928
3002 Williams Thos E @ BR3-0635
3003 Petty Edw L @ BR5-2365
3004 Oakhurst Rest Home BR3-1772
3005 McClure Wm J @ BR4-4770

DICK—From 700 W Lee south
710 Walker Lester W
712 Vacant
712½ Pegram Frank
714 Wilkes Calvin T
714½-16 Vacant
722 Work M Evie @

DICK—From 700 W Lee south
710 Walker Lester W
712 Vacant
712½ Pegram Frank
714 Wilkes Calvin T
714½-16 Vacant
722 Work M Evie @

Union intersects

800-02 Vacant
804 Davis John H
805 Mounce Willie H @
806 Sturdivant Sidney 272-2834
808 Walden Arnold
812 Apartments
A Jones Ruth S Mrs
B Williamson Wm
C Williamson Wm A
D Wright Ruby S Mrs

Essex ends
815 Vacant
816 Evans Earl
818 Vacant
820 Hawkins Jeannette M BR4-1729
Haywood intersects
905 Vacant
907 Jones Ollie Mrs
909 Jenkins Warren
911 Johnson Dorethia Mrs
913 Pritchett Jos W 275-4418
915 Wall Essie E Mrs
924 Walton David
925 Jackson Willie
926 Thompson Vance
927 Burnett Wm 274-4592
928 Parker Brady W

Richardson begins

1000 Stanback Flossie C Mrs
1002 Hicks J V
1003 King Irene L Mrs BR5-8485
1004 Baskins Jas
1006 Miles Charlie
1008 Springs Esther M Mrs
1010 Smith Mattie B Mrs
1012 Fulmore Eliz M Mrs BR4-9897
1014 Adams Jas
1016 Donnell Fannie E Mrs
1018 Austin Ethel BR4-9096
1025 Kane Geo W (whse) BR5-5438
Freeman Mill rd intersects

DILLARD—From 800 W Lee south

706 Apartments
1 Robertson Henry A
2 Lamb John C
3 Fallin Sallie S Mrs BR2-0944
4 Finch Eula H Mrs

Street continued

707 Dowling Ray @
708 Whitmore Jas A @ BR3-3225
709 Apartments
1 Clontz Billy W
2 Lineberry Wm C
3 Honeycutt Marshall

Street continued

713 Strickland Robt B
710 Padgett Stella K Mrs
711 Fitzgerald Pauline @ BR2-2820
714 Henderson Henry A BR2-8597
715 Marks Bedford H @ plmb
BR4-1370
716 Hunt A Luther
717 Ellen Wilbur R @ BR3-3747
718 Gerringer Bertha B Mrs @
BR3-3005
rear Vacant
719 Hutcherson Joseph T
720 Pulliam Lester R 274-4849
720½ Perkins Roy M
Union intersects

801 Vacant
802 Kanoy Phillip @ (own) BR4-9076
804 Curtis Gary F
805 Pierce Jas C
806 Vacant
807 Nicholson John D @
808 Mauk Sarah Y Mrs @ BR3-8873
809 Armstrong Kenneth N @
BR2-1886

810 Hodgkin Robt S @ BR4-8784
811 Allen Peggy B Mrs
811½ Parker Jos E
812 Hester Herman B @ BR2-7798
813 Hopkins Garland J @ 274-7514
814 Pratt Rosie H Mrs
815 Greene Jennie E Mrs @
BR3-0186

816 Cox Alf H 273-4952
817 Williams Walter K 275-5402
818 Morris Lonnie T
825 Hutchinson Willie F BR5-3048
826 Yow J Henry
827 Stuts Kenan M Mrs @ BR3-8555
828 Vacant
829 Lowry Geo W
Haywood intersects
900 Maynor Vivian E Mrs @
BR5-7948

Richardson intersects

901 Vacant
902 Parrish Minnie K Mrs
BR3-8548
903 Johnson Nannie B Mrs @
BR4-1113

904 Wilson John D @ 274-8661
905 Cible Timothy R BR5-1864
906 Hudson Lee T
907 McIntyre John jr
908 Curry Lizzie J Mrs mus tchr
BR4-9723

909 Jones Marvin
910-12 Little Bo-Peep Play Sch &
Kindergarten BR2-3554
911 Montgomery Jas A @
BR5-9298

913 Lowdermilk David L BR2-4618
916 Thacker Charlie W 272-6762
917 Pruitt Harry L BR5-4861
919-29 Dillard Street Apartments

Apartments:
919 Gunn Keith P 275-1505
921 McManus Juanita H Mrs
923 Harden Marvin L
925 Young Compton S 275-7867
927 Cheek Denzil T
929 Fargis J W

Street continued

920 Hill Wm J @ BR5-6996
922 Harris R Davis @ BR4-8879
Harris Robt H jr art tchr
924 Dudley Edw J
925 Vacant
926 Dunlap Frank C @ BR3-6846

Richardson intersects

1001-03 Vacant
1002 Parrish Fred G BR3-5233
1004 Kimrey Nancy R Mrs @
BR2-5440
1005 Thompson G Wesley @
BR2-6457

1007 Causey Paul S 274-9891
1008 Hanson Roy
1015 Rumley Robt L @ BR4-4627
1020 Vacant
1020½ Hertford intersects
Freeman Mill rd intersects

Friendly Shopping Center
635 Friendly Center Rd.
Mon. Thru Sat. 9:00 a.m. to 10 p.m.
Sun. 1:00 p.m. to 8:00 p.m.
Dial 292-1301



Northeast Shopping Center
1002 Summit Av. at Bessemer Av.
Mon. Thru Sat. 9:00 a.m. to 10:00 p.m.
Sun 1:00 p.m. to 8:00 p.m.
Dial 275-7644

TALLEY ELECTRIC CO., Inc.

COMMERCIAL

ELECTRIC CONTRACTORS

RESIDENTIAL

1109 Battleground Ave.

"Electric Heating and Air Conditioning Specialists"
(SEE PAGE 79 BUYERS' GUIDE)

Phone 274-1531

69

44
DINSMORE—From Lansdown east
2200 Harrison Aaron @ BR5-1027
2202 Kendall Willie J @ BR5-4151
2203 Ledwell Elzaree B Mrs @
273-3524
2204 Vacant
2205 Joe Willie R @ BR2-8823
2206 Jennings Raymond E @
2207 Bailey James jr @ 275-1221
2208 Beatty Curtis @ BR4-7905
2209-11 Vacant

6
DIXIE—From 234 N Gilmer east
Regan intersects

27
DOAK—From 1300 Ashe west
505 Bass John A @ BR3-5374
507 Goins Arth C BR2-2382
508 Vacant
509 Sellars Oglather
Moss ct begins
Fields al begins
510 Boger Earl H
512 Roberson Olelia S Mrs @
BR2-2775
516 Brown Owen M @ BR2-1539
518 Griffith Edw @
Small begins
601 Warnersville Recreation Center
BR3-5332
602 Shoffner J Arth @ BR2-2639
Bullock begins
608 Donnell Lorenzo BR3-5621
613 Doak St Athletic Field
614 Knight Jas R @
616 Page Jas D @ BR2-0181
Archer ends
803 Stringfellow Charlie @
Orchard intersects

38A
DOCKERY—From 3817 E Market
north
101 Allen Cabt Wks Inc BR3-4279
101B Denny Realty Co 275-6901
Bessemer av intersects

27
DOGGETTS ROW—From 1513 Ashe
east, 5 south of Whittington (num-
bers in reverse)
409 Burton Louvenia G Mrs
BR3-0861
411 Williams Laura B BR2-6307
415 McNeil Rosanna Mrs

51
DOGWOOD DR (Hamilton Lakes)—
From N Holden rd west, 1 north
of Madison av
3904 Lynch Chas B @ CY9-2305
3905 Mendenhall Chas M @
CY9-3368
3906 Jardis Edw J @ 299-0361
3907 Hanna Oba T jr @ CY9-1747
3908 Pitts Harold F @ 299-5758
3909 Vacant
3910 Jabbusch Arth J @ CY9-2356
3911 Pickereel Alf R @ 299-0882
3913 Anderson Raymond H jr @
CY9-1358

3915 Bradley David W @ CY9-1649
Audubon dr begins
4000 Word E Prentys @ 299-1030
4001 Weisberger Evg @ CY9-1822
4002 Shore A Tom @ CY9-2188
4003 Blackman Gibson R @ 299-2375
4004 Redmond John G @ CY9-1750
4006 E'ttain Wm R @ CY9-3745
4007 Dwigings John A @ 299-6405
4008 Mitchell Norman D @ CY9-2900
4009 Jones Judd P @ CY9-1689
Hillwood ct begins
4100 Martin Alton F @ CY9-2965
4101 Garrett Norman H @ 299-8025
4102 Gardner L Grady @ CY9-3376
4103 Kersey Paul A @ CY9-3421
4104 Worthy Ruby R Mrs @
CY9-1690
4105 Vacant
4107 Roughgarden Matthew V @
CY9-0869
4106 Friedman Albert P @
CY9-2582
4109 Gentry Claude O @ photog
CY9-3180
4110 Armstrong Wm S @ CY9-1806
4111 Bagwill John W @ CY9-0809
4112 Fromberg Stanley @ CY9-0801
4113 Keffler John L @ CY9-3678
4114 Pinsker Irving H @ CY9-1324
Quality Foods of N C Inc
potato chips CY9-1324
4115 Wood Benj F @ CY9-2766
4116 Marvin John M @ CY9-2262
4117 Dees Rigdon O jr @ CY9-0156
4118 Mills Willard L @ CY9-3479
4119 Burns Phil @
4120 Culbreth Stanley C @ 299-6722
4121 Fieg E Carl @ 299-5315
4122 Ditto Wm M @ CY9-0121
4123 Trexler John E @ 299-8283
4124 Miller Ernest W @ CY9-2265
4125 Showfety Wm K @ CY9-1761
4126 Myers Morris @ CY9-2563
4127 Jackson Edgar M @ CY9-2504
4128 Freeman Jos F jr @ CY9-2360
4129 Warner Geo T @ 299-2004
4130 Yarber Cameron T @
CY9-1210
4131 Edmonds Geo H @ CY9-2469
4132 Lawrence Edw M @ CY9-3031
4133 Hunter Jesse T jr @ CY9-1474
4135 Herard Richd A @ CY9-0277
Red Bud dr begins
4200 Mandelkorn Morris @ CY9-2375
4201 Herman Robt F @ CY9-1644
4203 Smigel Irwin @ CY9-7170
4205 Rodman Earl J @ 299-4142
Holden rd intersects
4300 Vacant
4301 Alton Fred H @ 299-0713
Alton Waterproofing Co contrs
299-0713
4305 Ingber Leo @ 299-7319
4309 Zane Edw R jr @ CY9-0180
4310 Souers Millard B @ 299-6111
4315 Chandler Alvin W @ 299-4917

49
DOGWOOD DR (Starmouth Forest)—
From Beverly pl east, 2 north
of N Madison av
3400 Long Jesse D @ 299-9227
3401 Wade Jas C @ 299-7070

3402 Hoffman Harry @ 299-8004
3403 Weaver Geo S @ 299-7309
3404 Soots Stacy V @ 299-9665
3405 Burton Earl E @ 299-7325
3406 Hepler Jas S @ 299-7177
3407 Blair Chas V @ 299-7829
3409 Cochran David V jr @ 299-9150
3410 Hudson Woodrow W @ 299-9165
3411 Sullivan Thos L 299-7058
3412 Spence Royall H jr @ 299-7321
3413 Thompson Frank D @ 299-8660
3415 Jernigan Margt L Mrs @
299-7410
3500 Oden Danl G @ 299-9120
3501 Schneider Robt P @ 299-8605
3502 Mallonee Edgar N 299-7476
3503 Crews John W @ 299-8796
3504 Leonard Thos V @ 299-8467
3505 Moore Wade G @ 299-8738
3506 Corry Alf H @ 299-7910
3508 Wooten John L @ 299-9098
3509 Woods Lake W @ 299-8398
3510 Hill Wilson C @ 299-8020
3511 Horsman Eug S @ 299-8826
3600 Carroll H Bernard @ 279-9091
3601 Franks Jos D jr @ 299-8872
3602 Field John M @ 299-8369
3603 Dewey Wm F @ 299-9191
3604 Nelson Earle T @
3605 Hoyle Thos C jr @ 299-7247
3606 Ryals J Melvin @ 299-9216
3607 Sapp Victor A @ 299-8735
3608 Blackwood Roger B @ 299-8366
3609 Schaefer J Rudolph @ 299-8089
3610 Phillips Guy B jr @ 299-9365
3707 Setzer Aubrey J @ 299-8243
3701 Burchfield Edwin R @ 299-7520
3702 Doolittle Marjorie F Mrs @
299-9259
3703 Smith Benj L jr @ 299-9597
3704 Rose Chester A @ 299-0086
3705 Deal Marcus J C @ 299-7554
Wedgale av intersects
3801 Miller Wm H @ 299-7782
3801 Trexler Donald H @ wms tchr
299-8401
3802 Tharin Wm D @ 299-9696
3803 Sepero Harlan E @ 299-7283
3804 Freedman Marlin H @ 299-3865
3805 Poisson Fred D @ 299-7812
3806 Snavelly Hugh J @ 299-0500
3807 Luper Jane R Mrs @ 299-7689
3808 Williams Sidney W @ 299-2696
3809 Carruthers Jos T jr @
299-7031
3810 Richbourg W Lamar @
299-0383
3811 Sharp Jack B @ 299-9218
3812 Davis Wade @ 299-2190
3813 Henley Eug P @ 299-7159
3814 Giesbe Ralph E @ 299-2804
3815 Mims Robt W @ 299-3095
N Holden rd intersects

47
DOGWOOD LA (Guilford College)—
From 5619 Friendly rd south, 1
west of Dolly Madison rd
600 Lockard E Kidd @ CY9-8337
601 Hoffman Walter C @ CY9-6408
602 Cox O Lloyd @ CY9-6179
603 Walker S Oscar CY9-6019
604 Brewer Jas C CY9-5582
605 Mitchell John A jr @ CY9-5228
701 Causey R Frank jr @ CY9-4199

COBLE SPORTING GOODS CO., INC.



Wholesale and Retail
Athletic Goods
Sport Trophies
Airplane Model Supplies



119 N. Greene
DIAL
272-0912

STEVENS INSURANCE Inc.

Insurance
Surety Bonds
Real Estate
Rentals
FIRE



AUTOMOBILE INSURANCE

• • •

Telephone

272-4584

KIRK'S SINEATH MOTOR CO.

AUTO REPAIRS • WRECKER SERVICE • BEAR ALIGNMENT
419 BATTLEGROUND AVE. 24 HOUR SERVICE. TEL. BROADWAY 2-3456

1801
PEMBROKE
RD.

MOORE REALTY and Mortgage Co.

A. K. Moore
A. K. Moore, Jr.

REALTORS

Sales
Rentals
Property
Management

Mortgage
Leans
Insurance

BUILDERS

314
N. Greene
Telephone
275-4541

VAMP'S SERVICE STATION

"SERVING THE COMMUNITY WITH THE CUSTOMER IN MIND"

417 ASHEBORO
(SEE PAGE 168 BUYERS' GUIDE)

106
N. Elm St.

Younts-DeBoe Co.

WHERE QUALITY IS HIGHER THAN PRICE
Men's Clothing, Furnishings, Shoes, Hats
Ladies' Tailored Sportswear

Greensboro, N. C.

Phone

273-3443

(Young Men's and Boys' Dept. 2d Floor)

273-3445

70

DOGWOOD LA (Guilford College)--
Contd

703 Beaver David M @ CY9-6460
705 Hunter Wm H jr CY9-5904
711 Fox Norman A jr phys
CY9-5021
Brewer Jas C phys CY9-5021

DOLLY MADISON RD N (Guilford
College)--From Friendly rd north,
1 east of College rd

804 Smith P Lee @ 299-7075
805 Sparrell Paul B 299-8403
810 Ballinger Clyde S @ 299-7550
811 Hege David F 299-9170
end Lasley N Era @ 299-8600

DOLLY MADISON RD S (Guilford
College)--From Friendly rd south-
west, 1 east of College rd

101 Dawson Frank E @ CY9-2882
102 Peacher Ben F 299-1062
103 Partido Maynard P @ CY9-0366
105 Barber Cecil H @ CY9-2846
107 Newlin Jas W @ CY9-1782
111 Hunter Raymond G @ CY9-2547
113 Adkins Ansel G @ CY9-1853
118 Snyder Lester V CY9-0667
120 Jolly J Mark CY9-0764

Doobson rd begins

121 Daniel Wm S @ 299-4458
126 Moss Preston H CY9-1938
202 McCall W Harold @ CY9-1883
203 Norris Wm J @ 299-1977
208 Ivarsson Carl G @ CY9-1565
210 Simpson Jennie A Mrs @
299-3078

Williams cr ends

300 Simmons Russell G jr @ 299-7103
301 Sapp Jas E
302 Simmons Russell G @ 299-9015
310 Raleigh Luther H @ 299-9070
Leader Broom Wks 299-9070
316 Staples Edgar D @ 299-7089
310½ Jessup Wm M @
320 Staples Wm M @ 299-8786
321 Strader Zilmond I @ 299-3708
326 Judd Carl J @
407 Duncan Thos F @ CY9-6146
408 Presimmons Grove AME Church
409 Hanner John S @ 299-9197

Oak begins

Maple begins
603 Muse H John
604 Thomas Leon C @ 299-9225
607 Morris Dwight H @ 299-8471
609 Deal Wm J @ 299-7786
611 Weston J Setzer @ 299-7484
Dolly Madison Shop cl
613 Tippet Harold P 299-6614
615 Gilmore Stuart E 299-7558
616 Van Horn Wm W 299-9332
617 Vacant
619 Glover's Bar-B-Que restr
299-8242

620 White John G @ 299-7253
Winston-Salem rd intersects

DONEGAL--From 4000 Galway dr
southeast, 1 east of Sallie
4001-07 Under Constn

4002-10 Under Constn

DONNELL AV--From near 1700 Mc-
Knight Mill rd, 1 east of Martin av

3210 Shooke Estelle G Mrs
3211 Greeson Richd
3213 Isley Earl R @ BR5-9042
3307 Thorp Ronald J BR5-6791
Spry intersects
3309 Wyrick Ulys S @ BR5-7457
3311 Guffey Edgerbert J @ BR4-8837
3313 Powell John R @ BR5-1638
3315 Hess Richd G @ BR5-4753

DORGAN AV--From Sandstrom south-
west

701 Kelly Coreace
703 Hooper Grace @
705 Hughes Daisy B Mrs @ BR3-7032
711 Kelly Frank BR4-8364
McConnell intersects

DORIS--From 413 McLean south, 1
east of Ashe

803 Bason Claretta C Mrs @
273-0295
804 Kennedy Alice T Mrs @
BR5-4907
805 Johnson Lucille A Mrs @
BR2-5229
807 Montgomery Willie B
808 Vacant
McCulloch intersects

DORSEY (Lathamtown)--From 3110
Immanuel rd south, 1 west of
Pinecroft rd

1306 Bass Jas E @ CY9-1355
1307 Williams Norman CY9-3974
1308 DeHaven Russell M @ CY9-1500
1309 Sneed Wm G jr @
1310 Coble Marvin F @ 299-0985
1311 White Jas T @ CY9-3275
1313 Smith Henry L @ CY9-0465
1315 Lewis Lowell T @ CY9-2043
1317 Crawford Allan L @ CY9-1656
1318 Ridge Wm A @ 299-6384
1319 Ridge Saml W @ CY9-2842
1325 Belton Arval O 299-5907
Florida intersects

1400 Pearce Jas H @ CY9-1720
1401 Maynard Jas H @ CY9-6324
1403 Felts Troy F jr @ CY9-1661
1404 Williams Walter F @ CY9-2489
1406 Harpold Frank W CY9-0308
1407 Ward Wm A @ CY9-0680
1403 Lanning Wm R @
1409 Farlow David L @ CY9-2977
1410 Harper Jas W @ CY9-3183
1411 Cross Irvin R @ CY9-2525
1413 Pope Omer N jr @ CY9-1589
1414 May Chester D jr @ CY9-2342
1415 Massey G Edwin @ CY9-0579
1417 Taylor Wm V @ CY9-3306
1418 Gibson Robt F @ CY9-3845
1419 Tickle Otis H @ CY9-3043
1420 Brenneman Donald D @
299-1493

Center intersects
1503 Crawford Alvis M @ CY9-5594

1504 Snipes Russell F @ CY9-0385
1506 Wright Donald E @ 299-5791
1508 Shaw Earl D @ CY9-0593
1516 Vacant
Euclid intersects

DOUBLE OAKS RD--From 1015
Westridge rd north, 2 northeast of
Friendly rd

Weldon ct begins
1200 Mathis Wm S @ CY9-3046
1206 Mauldwin John F @ CY9-0299
Stevendale rd begins
1208 Squires Sheldon G @ bldg
contr CY9-1558

DOUGHERTY--From 2431 Ashe east,
1 north of Highway 29

330 Jones Danl R 274-2274
332 Bedwell Isabel Mrs

DOUGLAS--From 600 Asheboro east

526 Anderson Robt BR4-1741
528 Harris Robt
530 Morgan Rose E Mrs 272-8337
532 Vacant
Pearson intersects

608 Apartments
1 Whitsett Rogers J
2 Florence James J
3 Smith James M
4 Brown Hughlie

Street continued
610 Linen Hattie B Mrs @
BR5-1754

612 Graves Artis P @ BR5-6652
613a Williamson Herbert H
613b Gaddy Henry
613c Fox Roscoe
614 Lawson Ernest
Mosley Geo BR3-2371

Martin intersects
700 Wilson Eddie 272-1024
701 Wall Bessie Mrs
702 Vacant
703 Johnson Leon
710 Caldwell G Haven Rev @
273-5230

712 Rorie Lee jr
715 Norcott Wm K D @ BR3-6556
727 Crawford Elsie Mrs 273-8713

Macon intersects
800 Womble Lee H @ BR2-6776
801 Goodman Matthew R @ BR5-1402
802 Jones Sallie I @ BR2-7327
805 McFadgion Beatrice W Mrs
274-0651

807 Walker Lenzo 272-1240
808 Burnette Jas E @ BR3-6193
809 Baynes Wm 275-6754
810 McLaurin Mamie B Mrs @
BR5-3750

812 Wooten Thos D Rev @
BR3-4135

814 Mason Fannie Mrs @ BR3-5189
817 Jettters Lillie M Mrs
819 Mock Benj C BR3-2176
Sevier intersects

900 Gill Alfonso @ BR3-1343

MILLER FURNITURE CO., Inc.

ELECTRICAL APPLIANCES

HOME FURNISHINGS

FLOOR COVERINGS

"Furniture of Quality"

On Terms You Can Easily Meet

314-16 South Elm

Dial 273-3441

Branches
 216 W. Gaston St. Tel. BRoadway 4-6844
 326 E. Sycamore St. Tel. 274-0050
 326 W. Washington St.
 915 Garrall St.
 1619 Garell St. Tel. BRoadway 4-9537
 1406 E. Market St.

"7" Convenient Locations

SHIRT SERVICE
 "One of Carolinas'
 Oldest and Largest"

Main Plant
 and Office
 607 S. Elm St.
 Tel. BRoadway
 2-7422



**READ
 AND USE
 TEL.**

DOUGLAS—Contd
 902 Caldwell Fredk D Rev @
 BR4-3257
 904 Hamilton John BR5-1414
 905 Brower John E Rev @ BR3-1648
 907 Robinson Wayland BR2-0520
 909 Headen Irvin H @
 910 Yourse Jas A @ BR4-3138
 912 Yourse Jas C @ 275-1750
Reid intersects
 (Not open bet Reid and Bennett)
Bennett intersects
High intersects
 (Not open bet 1203 and Best)
Best intersects
 (Not open bet 1401 and Logan)
Law intersects
 * * *
East Side dr intersects
Duke intersects
 1705 Bessent Margt
 1804 White John
Avalon rd intersects 40

**DOVE—From Phipps av east, 1 north
 of Phillips av** 18
 2904 Vacant

**DOVER RD (Irving Park)—From 700
 Nottingham dr northwest, west
 and south** 11-A
 700 Preyer Wm Y jr @ BR4-4194
 704 Swebston Lee S @ BR3-9131
 705 Worth Alex M jr @ 274-3114
 706 Bass Luther T @ BR2-3952
 707 Glenn Kate H Mrs @ BR2-0931
 708 Newell Anne M Mrs @ BR2-0025
 710 Friday Julius B @ BR5-1940
 711 Pearce Raymond B @ BR2-5838
 712 White Moses A @ BR2-1530
 713 Davidson Marietta D Mrs @
 274-0527
 714 Hattaway Alex C @ BR2-7775
 715 Pennington Horace jr BR4-8543
 716 Petross Andrew H @
 717 Andrews Guy H @ bldg contr
 BR5-1375
 718 Guest Perry L jr @ BR2-9913
 719 Watkins Effie A Mrs @
 BR2-1533
 Anderson Maude G @ mus tchr
 BR2-1533
 720 Murray Morton M @ BR2-6867

Cleburne intersects 11
 800 Faulconer Edw L @ BR3-8919
 801 Litch Melvin @ mfrs agt
 BR2-2503
 802 Darden Claibourne H @
 BR3-1169
 803 Gilliam Robt A @ BR2-0953
 804 Brown David M @ BR2-5778
 805 Remmey Richd C jr @ BR2-8276
 806 Graves Elmer W jr @ BR4-9810
 807 Howard Paul N @ 275-6239
 808 Russell Philip M @ BR5-7169
 809 Helms Norris J @ BR4-5352
 810 Dunn Theodora M Mrs @
 BR2-7855
 812 Cheek Kath K Mrs @ BR2-3075
 813 Bennett Marvin B @ BR2-4934

814 Johnson Marshall H @
 BR4-5350
 815 Wilder J Burton @ BR5-7342
 816 Ridenhour Margt O'H Mrs @
 BR5-6786
Nottingham dr intersects
Blair ends
 900 Devin Geo F jr @ 274-4826
 901 Prefontaine J Edouaid @
 BR2-3523
 902 Jamison Ralph C @ BR3-1457
 903 Schweizer Donald C @ 274-0421
 904 Mable Floyd L @ BR2-2806
 906 Doyle Owen W @ BR3-7748
 908 Proctor Fred L @ BR4-5117
 910 Eichhorn Fred G @ BR2-0544
 912 Schenck J Simpson jr @
 BR2-1865
Hammel rd ends
 1001 Bluethenthal Arth @
 BR4-5810
 1002 Cohen Lawrence M @ BR5-3784
 1003 Lambeth Shannon T @ BR2-6615
 1004 Williams R Mack @ BR4-2507
 1006 Latham John L jr @ BR3-1874
 1008 Wilson John K @ BR3-9432
Buckingham rd ends
 1100 Thompson John W @ BR2-3421
 1101 Jones Paul C @ BR5-7897
 1102 Womack Joseph D @ 275-3270
 1103 Compton J Dorman @ BR5-6546
 1104 Henson Jas L @ BR2-5566
 1105 Rendon Anna J @ BR3-6810
 1106 Ford Elbert R jr @ BR4-8754
S Blair intersects
 * * *
W Northwood intersects 54

**DOWNING (British Woods)—From
 3429 Whitehurst rd, 1 west of
 Westridge rd**
 10 Caffey John W @ BR4-2476
Devonshire dr intersects
 1900 McCarty Chas R @ BR2-0698
 2001 Foster Jack E @ BR5-6206

**DREISER PL—From 1300 Guest, 1
 east of Yanceyville rd** 50
 3202 Patterson Lois W Mrs @
 BR4-0408
 3203 Alverson Jos T @ 275-9275
 3204 Barefoot James E @ 275-1742
 3205 Vacant
 3206 Cain David L @ 272-4330
 3207 Gaither Robt A jr @ BR4-5746
 3208 Vacant
 3209 Hollifeild Everette D @
 273-4901
 3210 Poole Everett C jr @
 BR5-4136
 3211 Konertz Marvin P 274-7228
 3212 Gilbert Chas E @ 272-4785
 3213 Creed Hugh M @ BR5-2164
 3214 Irons Margt S Mrs @ BR4-3547
 3215 Holden Rothschild H @
 BR5-4205
 3216 Rouse Wm S jr @ BR4-0580
 3217 Ham Irwin @ BR4-1380
 3218 Mitchell Robt C @ 273-5222
 3219 Jones J Robt jr @ BR3-3333
 3220 Stark Homer B @ BR2-6355
 3221 Goss Tony D @ BR5-3836

3222 O'Connell Jos J @ BR4-3342
 3223 Griffin Billy E @ BR3-6896
 3224 Lyon Jas T jr @ BR5-2169
 3225 Haves Lawrence E @ BR2-6472
 3226 Niblock Kenneth C @ BR5-0372
 3227 Wolvek Sidney @ BR3-0937
 3228 Turlington Chas H @ 274-0919
 3229 Wall John T @ BR3-2384
 3230 Willingham I Otto @
 3231 Dupont Geo A @ BR3-3965
 3233 Markham Arnold L jr @
 BR3-5061
 3235 Shaffer Ralph E @ BR5-6804
 3237 Cockman Edwin W @ BR2-8780

**DREXEL CT—From Drexel rd west,
 1 north of Chatwick dr** 18
 2100 Wood Franklin D @ 275-2777
 2101 Joyce Calvin L @ 273-7196
 2102 Chambers Ervin H @ 274-4352
 2103 Cole Wm A @ 274-3008
 2104 Norris Allen A @ mason contr
 274-2941
 2105 DeBerry Jas L @ 272-6207
 2107 Vacant

**DREXEL RD—From 2106 Phillips av
 north, 1 west of Phipps
 Chatwick dr begins** 18
 1903 Troxler Paul E @ BR3-5475
 1905 Bruffey Harry E @ 273-5069
 1901 Vacant
 1907 Chambers Claude A @ 275-1751
 1909 Harrison Arth S jr @ 272-1851
 1911 Griffin Alvin R @
 1913 Welborn B Fred @ 272-7616
 1915 Williams Dempsey H @ b
 BR4-8869
 1917 Medders Albert J @ 273-6626
 1919 Teeters Geo L @ 273-6292
 1921 Wilson James E @ 274-5657
 1923 Orth Laverne A @
 2003 Hamby Lloyd @ 274-2591
 2005 Jones Frank W @
 2007 Swing Larry G @ BR4-3712
 2009 Ray Wm E jr @
 2103 Mills Wm A @ 274-8244
 2105 Martin Ollie E Mrs @
 BR5-2919
 2107 Summers Douglas W @
 2109 Harris Ernest L @ BR4-2930

**DRIFTWOOD RD—From Pineburr rd
 south, 1 east of Lake Jeanette rd** 53
 4123 Turner Clyde G jr @ 288-3336
 4200 Wilson W Basil jr @ 288-3412
 4201 Sprague Edw G 288-4790
 4202 Sheffield Jefferson D 288-4344
 4205 McNeal Gec K 288-3456

**DRUID—From Sou Ry south, 1 east
 of Cedar** 23
 W Lee intersects
 703 Womble Marvin
 704 Hunt Wilson
 706 Apartments
 1 Hammond James L
 2 No Return
 3 Oxendine James D
 Street continued

GREENSBORO

**NEWS
 AND
 RECORD**

**WANT
 ADS**

PHONE
 BROADWAY
3-8611

FOR
RESULTS!

**HERTZ
 RENT-A-CAR
 RENT-A-TRUCK**
*The Oldest and
 Largest Rent-
 A-Car System
 in the World.*

**HERTZ
 Rent-A-Car
 SYSTEM**

**Rent-A-Car
 Inc.**

**250 E.
 Market St.**

**DIAL
 275-6378**

**Greensboro
 High Point
 Airport**

299-0612

CONVENIENT
 Battleground Branch
 1804 Battleground Ave.
 South Greensboro Branch
 122 E. Lewis
 Installment Loan Dept.
 621 S. Elm



YOUR HOMETOWN BANK

MAIN OFFICE — SOUTHEASTERN BUILDING — DIAL 274-3201 (ALL DEPTS.)

BRANCHES
 Summit Shopping Center Branch
 926 Summit Av.
 Spring Garden Branch
 3101 Spring Garden
 Farm Service Dept.
 122 E. Lewis

24 Hours
Each Day
7 Days
Each Week

**TELEPHONE
ANSWERING
SERVICE
OF
GREENS -
BORO,
N. C.
INC.**

Our
Business
is

Answering
Your
Phone

Dial
274-1501
440 W. Market

**BROWN
REALTY
COMPANY
INC**



SALES
-
LEASES
-
PROPERTY
MANAGEMENT
-
LAND
DEVELOPERS

500
W. Gastan St.

Dial
275-7625

GATE CITY SAVINGS and LOAN ASSOCIATION

SERVING GREATER GREENSBORO FOR 59 YEARS
HOME LOANS — INSURED SAVINGS

MAIN OFFICE
108 S. GREENE ST.
DIAL 275-9366 (ALL DEPTS)

DRIVE-IN BRANCH
FRIENDLY SHOPPING CENTER
COR. GREEN VALLEY RD. AND ELIZABETH AVE.

72

DRUID—Contd

708 Lewis Lawrence D
Wesley pl intersects
Worth intersects
Austin ends
904 Mitchell Wm B BR2-8304
905 Kitchen Annie B Mrs ©
BR2-4952
906 Hayes Fountain BR5-7977
907 Addison Wm B BR2-6993
908 McCoy Alex BR3-1156
909 McCoy Emeline Mrs
Nantucket begins
911 Herbin Herman M BR4-4057
916 Foster Paul
917 Morehead John W ©
919 Setzer Susie B Mrs
921 Robinson Eunice D Mrs
923 Vampire Walter 274-7772
McCulloch intersects

53

DUBLIN DR (Lawndale Homes)—

From Wynnewood dr west, 1 north
of Cone blvd

1713 Pappas John G © 288-4670
1715 Godfrey Haskell H © 288-4690
1717 King Mollie R Mrs © 288-4613
King Georgia R Mrs 288-4613
1718 Rowland Harry C © BR5-4143
1719-21 Vacant
1723 Summerlin Wm C © 288-4674
Dellwood dr intersects
1801 Vacant
1803 Waggoner Richd C © 288-4558
1805 Luce Harold T © 288-4595
1807 Vacant
1808 No Return
1809 Mock Robt B © 288-4698
1810 Kivett Allen E © 288-4886
1811 Hanna Richd E © 288-4297
1812 Chamblee Cecil E jr ©
288-3464
1813 Hinshaw Roland F © 288-4258
1814 Stiles Duel C jr © 288-4648
1815 Lewis Dempster C © 288-4220
1816 Fronk Eug R © 288-4736
1817 Eller Reuben V © 288-4375
1819 Caldwell John C © 288-4343
Shamrock dr begins

12

DUDLEY N—From 1000 E Market

north
Turner ct begins
133 Falkener Waldo C © BR3-7900
Falkener Bonding Co bail
bonds BR2-8840
142 Forney Cornelia T Mrs ©
BR2-8398
150 Dupree Dora G Mrs
152 No Return
Mebane ends
161 Simpkins Geo C jr © BR3-6519
Cumberland ends
205 Lee Olivia furn rms BR5-2322
207 Payne Saml
209 Robinson Willie l Mrs ©
BR3-3327
211 Brown Annie R Mrs
213 Saunders Saml J
213½ Tate Eunice V
215a Simkins Guyrene T Mrs ©
BR2-0785

215½ Vacant

219 Webster Hattie M Mrs ©
BR2-5382
312 A & T College of N C at Gboro
The BR3-1773
327 Vacant
Lindsay intersects
403 Alston Sallie J Mrs drsmkr
BR5-1860
Robinson Frankie L
405 Vacant
409 Avery Anna A Mrs © BR3-3515
411 Jeffries Saml J © BR3-4257
Salem begins
413 Blount Willie C Mrs BR2-1645
415 Johnson Mattie M Mrs
BR3-5316
415½ Vacant
417 Craig David B © BR5-2353
418 Stacks Bill BR5-6615
419 Whitaker Travis Q © BR2-6314
420 Kidd Buford W BR3-2916
Davis Cath BR3-2916
Tarpley T C Rev
421 Fletcher Lois M Mrs ©
BR2-0716
Bryant Lucille nurse
422 Minor Nannie W Mrs ©
BR2-4076
423 Medding Jos W © BR2-5774
Cole ends
424 Foust Arth jr © BR3-8735
426 Vacant
427 Scales Andrew L © BR2-0286
428 Healden Marguerite Mrs
429 Madden Ed © BR3-2697
430 Stradford Mack © BR5-7322
431 Carter Philip E © BR3-5428
432 Haith Henry C jr BR2-4457
435 Jenkins Wm M © BR2-6806
436 Wood Wm L © BR2-1458
439 Foust Nancy D Mrs © BR5-3719
441 Alexander Girardeau phys
BR2-7512
442 Waller Grover M © BR3-5331
443 Melton Jos C Rev © BR2-7577
Arlee begins

24

DUDLEY S—From 1000 E Market

south
114-16 Vacant
118 Harwell Aaron V
122 Johnson Dewey 274-7997
122½ Martin—
123 Young R Harold BR3-9566
125 Providence Bapt Church
BR3-7552
126 Vacant
209 Chavis Julia BR2-1384

30

Sou Ry (no crossing)
E Washington intersects

34

DUKE—From 1500 Gorrell south, 1

west of Ivy
801 Hargett Fredk A Rev ©
BR2-5295
809 Mitchell Norman H © BR5-6603
811 Black Theren R
812 Our Lady of the Miraculous
Medal Convent BR4-5395

Sisters of Charity

813 Curry Isaiah ©
815 Artis Fredk P © BR4-3054
817 Watson Alex 272-8623
E Bragg ends
901 Russell Randa D Mrs ©
BR2-2225
Duke ct begins
Loveland begins
1001 Belton Washington ©
BR4-8814
1003 Ferguson Lualgia P Mrs ©
BR3-4968
1005 Florence Wm E © BR5-2250
1007 Jeffries Odell Mrs ©
1009 Hairston John B jr © BR4-5311
1011 Wilson Elmore E © BR5-4661
1013 Townsend Herbert L ©
BR4-3324
Townsend Edith B Mrs nurse
1015 Graves Prince E Rev ©
BR5-4288
1017 Hamilton Eliz D Mrs 272-9929
Douglas ends
1100 Ross Clara S Mrs © 275-1124
1101 Walker Andrew J jr ©
BR4-4822
1102 Vacant
1103 Patterson Henry P © BR4-7410
1104 Weathers Dorothy M Mrs
274-6957
1105 Patterson Walter S © BR4-5388
1106 Hayes Robt C jr © BR4-1357
1107 Perkins Primrose © BR4-6430
1108 Scott John E © BR5-6837
1109 Gilmer Clifton l © BR4-2714
1110 Harris Ervin 275-5017
1111 Tyler A Jackson © BR4-6178
1112 Brown Josephine E © 275-0688
1113 Wallace Clyde J © BR4-5942
1114 Greenlee Edw © BR4-6244
1115 Downing Doris
1116 Fox Doretha Mrs © BR2-6005
1117 James Leroy © BR4-7364
1118 Russell Rosa L Mrs ©
BR4-4905
1119 Davis Vernice T Mrs ©
275-3050

Julian intersects
East Side dr intersects

34

DUKE CT—From 901 Duke east, 1

south of Lee
1506a Beauty Estelle
1506b Murray Cath W Mrs

65

DUMFRIES—From 2805 Darden rd
north, 1 west of Pinecroft rd

41

DUMONT CT—From Dumont dr

northeast, 1 south of Florida
2700 McIntosh Saml R 272-8316
2701 Shrien Robt L © BR4-6913
2702 Lindsey James R
2703 Shepherd Marshall E jr
2704 Joyce Lowell M © BR3-8964
2705 Thompson Joe D © BR5-3177
2706 Ayscue Jonney J ©
2707 Fine Clifton T © 273-1895
2708 Davis Ralph E © BR4-6653

TATUM - DALTON TRANSFER CO.

Agents For



STORAGE

CRATING — MOVING — MERCHANDISE HANDLING

311 E. Washington

(SEE PAGE 183 BUYERS' GUIDE)

Tel. 273-0537

WIMBISH INSURANCE AGENCY INC.

FOR COMPLETE PROTECTION, CALL OR SEE US

917-25 Southeastern Building — 102 N. Elm

Dial 272-4174



Greensboro

ICE & COAL CO., INC.

"Where Quality is a Fact"

Fuel Oil Kerosene



Dial 272-3171
407 Prescott
P.O. Box 357



JOHN ROBBINS MOTOR CO., INC.



Sales and Service

Gasoline and Diesel Trucks

Parts and Accessories

Triple Checked Used Trucks

915
W. LEE ST.
TEL.
275-2581

73

DUMONT CT—Contd
2709 Adams Wm J @ BR5-3110
2710 Shore Pauline G Mrs @
BR4-6260
2711 Cook Ausbin Q @ 275-7528
2712 Gregg Thos W @
2713 Shaver Herbert E @ BR2-5817
2714 Kirkman Fred D @ BR4-4943
2715 Smith Marshall R @ BR4-6469
2716 Beber Harold J @ 274-7471
2717 Peck Luther @ 274-1981
2718 Vacant
2719 Beber Harold J @ 274-7471
2720 Ferguson Geo W @ BR3-0972
2722 Vaughn Robt L @ BR2-1038
2724 Wilson Aubrey C @ BR5-6945
2726 Cochran Ray @ BR4-0845
2728 McGuire Wm A @ 275-5931
2730 Newcombe Hubert R @
BR5-5792
2732 Vernon James F @ BR4-1378

32

DUNBAR (Lincoln Grove)—From
Everitt south and southeast
801a Swygart Jas E 274-7516
801b McGowan Rufus
801c Lowery Marjorie R BR4-4095
801d Harris Carl W
801e Johnson G Marie Mrs
BR4-5107
801f McKain Jacob
801g Walden Amie L BR4-8241
801h Reeder Odell jr
801i Vacant
801j Johnson Harry S
801k Avant Purvis L
801m Bass Leon BR4-7814
801n Vacant
801o McCadoo Douglas BR2-9723
801p Norris Odessa B Mrs
801q Wall Wm
806 Sills Mazie W Mrs BR3-4663
McCConnell intersects
907 Womble Callie D Mrs @
BR5-6235
908 Lowery Roland F @ BR4-5625
909 Graves Cha H
910 Tate Tommie BR4-2171
911 Herring Elijah
912 Richmond Elwood BR3-6625
913 Clemmons Geo jr
914 Williamson Robt A
914½ Brown Jas J
915 Harris Glover F @ BR2-6546
916 Cobb Cherrie A Mrs BR3-0317
916½ Cuthbertson Mack
917 Hunter Wm
918 Tatum Wadell
918½ Nelson Leonard BR5-5112
919 Wadlington Chas BR4-3589
920 King Howard B
E Lee intersects
1002 Whitworth Ruth V Mrs @
BR4-1865
1003 Person Curtis H Rev@
BR2-2881
1005 Carr Philip @ BR4-2243
1006 Lincoln Grove Missionary
Church BR4-7247
Willow rd intersects
(Not open to Tuscaloosa)

Tuscaloosa intersects
* * *
Midland intersects 44
Ross av intersects
1500 Collins Northrop jr @
BR3-5054
1502 Cooke Martin V @ BR3-6730
Smith Napoleon B Rev @
BR5-8873
1503 Evans Julius W jr @
BR5-2702
1504 Owens Myrtle Mrs @
BR3-5239
1505 Chapman Rufus L @ BR5-7072
1506 Hamilton Chas J @ 273-7485
1507 Morrison John 273-4932
1509 Jackson Mary L Mrs @
BR3-0056
1510 Beaman Freddie B @ BR2-5329
1511 Pettiford Archie T @ BR5-3155
1512 Turner Orlester D @ BR5-0398
1513 Alston Charlotte F Mrs @
BR3-5460
1514 Evans Sidney HG BR3-1997
1516 Fuller Monroe @ BR3-0152
1517 Stevenson Calvin R @ BR4-5266
1518 Edwards Thos @ BR3-6225
1519 Shepard Simon BR5-6161
1521 Penn Russell V @ BR3-8916
1522 Frye Henry E @ BR5-2147
1523 Jenkins Jas L jr BR4-2801
Midland intersects
1600 Sims Joe W @ BR2-3828
1601 Boone Morris D @ BR4-2279
1602 Howell Dorse B T @ BR5-7436
1603 Howell Lucille A Mrs @
275-5806
1604 Robinson Davis C @ BR4-7355
1606 Brown Geo B @ BR2-2814
1607 White Benj F @
1608 Womack Clary B @ BR5-1164
1609 Dixon Harden @ 274-8635
1610 Campbell Boyd @ BR3-9386
1611 Malone Wm P @ BR4-4867
1612 Draughn Claude @ BR5-7382
1613 Sandifer Paul E @ 275-6639
1615 Marsh Maurice @ BR3-2766
1616 Horton Jos jr @ BR2-3004
1617 Vacant
1618 Reid Milton C @ 272-3762
1619 Roberts Leon 1 @ 274-1008
1620 Mebane Wm A @ BR5-5934
1621 James Walter L @ BR5-4694
1622 Austin Elmer M @ BR5-7880
1624 Anderson Geo L @ BR4-3041
1625 Richmond Walter M @ BR4-8579
1626 Wright John W @ BR2-3098
1627 Stanfield Amos W @ BR5-0126
1628 McMillian Jas E Rev @
273-6860
1629 Eberhardt Lucius B jr @
BR2-1584
Randall intersects
1700 Holly Herman W @ BR4-5257
1701 Anderson Wm J @ 275-8154
1703 Reid Robt @
1705 Smith Robt A @
1712 Wright Wm H @ BR5-7357
1714 Miller Thomasena N @
275-7373
1716 Bridges Herman L @ BR2-9845
1719 Goins Armentious @ BR2-1477
1722 Peay Wm J @ BR2-6262

1723 Mason Fred Z @ BR2-2613
1724 Vincent Donald M @ 272-6701
1726 Tinnin Melvin L @ BR4-4022
1727 Phifer Willie @ 273-6510
1728 Brooks Saml jr BR3-8458
1729 Wooten Ernest L @ BR3-0728
1730 Stokes Johnnie B
Bothwell intersects

32

DUNBAR CT—From Spencer south,
4 west of Jennifer
708 Williams Betty E BR2-0513
709 Enoch Odell L
710 Mitchell Maggie J Mrs
BR5-1543
711 Morris Juanita
712 Alexander Dora W Mrs
BR4-8671
713 Foster Lavalas
714 McKiever Jos
715 Wilson Bobby F
716 Cathcart Jas R
717 Eynum Marvin T
718 Hollis Addie L Mrs BR4-2194
719 Williams A Elanche
724 Stimpson Wm BR5-4334
725 Harvin James E
726 Davis Dorothy I BR5-1590
727 Black Chas J
728 Johnson Jas BR4-0215
729 Williamson Alfonso
730 Beam Waddell BR4-6900
731 Blanken Lawrence BR5-5242
732 Knowlan Grace L BR5-9047
733 Goins L B
734 McPhaul Chas A
735 James Herman L
741 McCauley Grace N Mrs
BR5-3558
745 Deans Edw
747 Sapp Wm E 274-1854
751 Covington Wilbert BR5-3702
753 Taylor Gary L
755 Chavis Bedford H
757 Dean Helen L Mrs BR2-3332
761 Hubert Wm A
763 Daze John W
765 Quick Herman G BR4-4180
767 Jordan Robt E
769 Fogle Timothy A
771 Bennett Martin W
776 Baldwin Esther M BR4-8913
777 Calpp John L
778 Miller Ernest B jr BR4-4800
779 Salters Thelma Mrs BR2-2725
780 Jett Ruth E Mrs BR4-3389
781 Perry Harry
782 Huntley Loree H Mrs BR2-6284
783 Meadows Lucille 275-2205
784 Holloway Thos
785 Capers Wilson BR2-7606
786 Sims Geo
787 Benton Junius A
788 Staten Maggie J Mrs
790 Davis Clara

12

DURHAM (College Heights)—From
2200 E Market north
105 Cuthbertson Lawrence @
BR4-2078
106a Young Jas
106b Bynum Isaac J BR4-8088

GREENSBORO'S
QUALITY BROADCASTING
SERVICE



TELEPHONE
272-6125

for Economical Transportation



**NORTH
STATE**

**Chevrolet
Co., Inc.**

**Sales
and
Service**

**451
N. Eugene**

**PHONE
Broadway
5-8471**

**Wrecker
Service**

for Economical Transportation

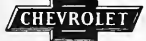

music

by

Muzak

In any store, office, bank, restaurant, hotel or industrial plant, Muzak® work music programs and atmosphere music service bring out the best in people. For further information on how Music by Muzak can benefit you, call

**Musico
Corporation**

721
Jefferson
Standard Bldg.

101 N. Elm
TELEPHONES
272-3848
272-8332



LAMBETH CONSTRUCTION CO.

GRADING — WATER LINE — SEWER PIPE — DRAINAGE — CONTRACTORS

EQUIPPED WITH 2-WAY RADIO
FOR BETTER SERVICE

1071 RETREAT ST.

DIAL 272-5205 OR 273-0838

74

DURHAM (CHTs)—Contd

- 107 Hightower Paul © BR5-2595
Hightower Mary B Mrs baby
sitter
- 108a Fulcher Jos P jr BR4-8246
- 108b Wooten Oscar
- 109 Lawrence Chas F © BR4-5250
- Charlotte intersects**
- 213 Robinson Wm T 272-4793
- 215 Watkins Brady H ©
- 217 Gilmore Thos ©
- 219 Patrick Lloyd L © BR3-7987
- 221 Black Eug Rev © BR2-2538
- 223 Black Pattie L Mrs nurse
- 225 McDaniel Marion
- 225 Brower Mary A
- 227 Graves Frank A © BR3-3918
- Lutheran ends**
- Cary intersects**
- Stedman intersects**

**EARL DR—From 1501 Brackin la
north and west** 67

- 1505 Stewart Franklin D ©
- 1506 Allred Chas H 299-2843
- Allred Chas H ©
- 1507 Stewart Franklin D ©
- 1508 Minor Walter W © BR4-0530
- 1511 Monroe Wm N © 299-8263
- 1631 Safright E Kelley ©
- Ravendale dr begins**
- 1701 Paschal Wm B © 299-7450
- 1702 Moore Giles N ©
- 1703 Vacant
- Rehobeth Church rd intersects**
- Brackin la begins**

EAST—From 1300 E Market south 24

- 102 Allen Gemer P Mrs
- 103 Barnes Geo BR4-4816
- 106 Kilgo Rosetta A Mrs BR2-6033
- 108 Staples Pete
- 107 White Jas
- 109 Nichols Leander
- 111 White Wade
- Payne begins**
- Sou Ry (no crossing)**

Kerr begins 30

- 203 Davis Handy
- 205-07 Brown Rita P Mrs
- 206 Lucas Robt
- 206½ No Return
- 208 Washington Josephine G Mrs
- 209 Arledge Reese
- 210 Brown Pearl R Mrs
- 211 Bishop Temple Christian Ch
- Perkins intersects**
- 212 Richardson Walter 275-3771
- 214 McAdoo Hilton G © 272-3208
- 215 Johnson Lillie B Mrs ©
BR2-3650
- 216 Able Emily M Mrs
- 217-17½ Cuttino Richd © BR3-3183
- 218 Nash Prince H © 273-3446
- 219 Brown Elco
- 220 Cooke Almeta
- 221 Ellis Daisy K Mrs BR3-1636
- 222 Beatty John H
- 223 No Return
- 225 Sanders Adam
- 227 Vacant

E Washington intersects

- 303 Jackson Saml
- 301 Scales Marcelus
- 307 Fuller Cath C Mrs BR5-2659
- 310 Mills Geo C 275-2439
- 312 Cay Emma P Mrs BR5-2439
- 313 Stocks Marvin
- 314 Moffitt Cozie H Mrs
- 315 Watson F Lucille
- 316 Cowan Walter
- 317 McClure Mamie Mrs
- 318 Booker Annie M
- Armstrong intersects**
- 404 Rainey Louise Mrs © BR4-5653
- 406 Johnson Ellis © BR3-6635
- 408 Rucker Rosa L Mrs © BR3-5237
- 410 McCorle Mozelle L Mrs
- 420-32 Vacant
- Gorrell intersects**
- 501 Wilson Woodrow
- 501½ Parker Stewart T © BR3-9231
- 503 Davis Charlie
- 504 Crockett Glenn
- 505 Kinsey Coley
- 505½ Black Dan
- 506 Hayes Naomi A Mrs BR5-5466
- 507 Reynolds Mae S Mrs
- 509 Worthy Fred M
- 512 McKinsler Beatrice
- 513 Neil Leila B Mrs
- 513½ Graham Ethel BR4-2769
- 514 Winchester Annie Mrs ©
- 515 Lewis Jas A BR2-9550
Lewis Dessie H Mrs furnished
rms

Gregg intersects

- 517 Hudson Vernon BR5-2325
- 519 Caldwell Lewis E
- 519a Raynor Willie J
- 521 Vacant
- 523 Williams Henry
- 525 Vacant
- E Lee intersects**

**EAST GREENWAY N (Sunset Hills)
—From 1400 W Market north and
northeast, 1 west of Chapman** 15

- 104 Foster John R © BR2-6273
- Madison av intersects**
- 200 Sullivan Grace E Mrs ©
BR2-1226
- 204 Wright Wm D © BR5-7943
- Rolling rd intersects**
- 300 Patterson Sally W Mrs ©
BR2-2652
- Watkins Mabel A
- 320 Cantrell B Bernard ©
BR2-5220
- 324 Chostner Lester T © BR5-8180
- 328 Koontz Hercules L © 272-2282
- N Chapman ends**
- 400 Williams Edwin M jr ©
BR5-9292
- 402 Rainey Martha B Mrs ©
BR2-5735
- 404 Eubanks J Norwood ©
BR2-7391
- 406 Wilson Herman C © BR2-2668
Dodds David G jr BR4-7725
- Friendly rd intersects**
(Not open bet Friendly and N Lindell
rd)
- N Lindell rd intersects

**EAST GREENWAY S—From 2400 W
Market south** 39

- 107 Stanley Edwin M Hon ©
BR2-1383
- 109 Hutson Harold H BR4-0656
- Berkley pl intersects**

**EASTON—From Peterson north, 1
west of Elwell** 38

- Woodale la intersects**
- 1100 Shaver Wm C © BR2-8431
- 1000 Vacant
- 1101 Wrenn Haywood P © BR5-4856
- 1103 Mills Van J © BR3-7958
- 1105 Sisk W Howard © BR2-5636
- 1111 Shatley Inez P Mrs
- 1112 Lamar Fred H
- 1113 Coode Clarence G
- 1114 Welch Frank L ©
- 1115 Stutts Bobby W
- 1117 Williams Otilia M Mrs ©
273-9816
- 1118 Whitfield Carr B © BR4-5190
- 1119 Wrenn Richd L 274-1592
- 1121 Fail Jas J © BR2-4602
- Lacy intersects**
- Phillips av intersects**

**EAST SIDE DR—From 900 S Benbow
rd southeast and south** 34

- E Bragg intersects**
- 1006 Hayes Lela P Mrs BR2-1290
- 1008½ Foster Willie M Mrs 274-6741
- 1009 Foster Silas D © BR2-5285
- 1010 Best Edw J © BR5-5046
- 1012 Hayes Dorsey J © BR3-6055
- 1014 Parker Roscoe BR4-6734
- 1016 McCanty Robt © BR4-6440
- 1018 Simpson Herbert S ©
BR4-6876
- Douglas intersects**
- 1105 Vacant
- Julian intersects**
- Duke ends**
- Tuscaloosa intersects**

**EAST WHITE OAK—A residential
section in northeast part of city,
east of Summit av and north of
Phillips av** 18

**EAST WOOD AV—From 2202 Bethania
rd south, 1 west of Alice av** 44

- 1600 Atwater Clifford A 272-1265
- 1601 Altman T C ©
- 1602 Johnson Allen H
- 1603 Griffin Nathan W ©
- 1605 Carter Milton © 275-2404
- 1607 Mangattu Boston © 272-3879
- 1608 Patterson Chas J ©
- 1609 Vacant
- 1610 Warren Rufus G 273-5024
- 1611 Chambers Chas H © 275-3724
- 1612(1614) Hurdle Wm © BR2-3777
- 1613 Morehead Isaiah B ©
BR5-2243
- 1614 Baxter Wm © 275-8971
- 1615 Graham John A © 273-5730
- 1616 Ruffin Bruce © 274-2167



HARDWARE DISTRIBUTORS, INC.

Wholesale Distributors of

NATIONALLY KNOWN BUILDERS' HARDWARE AND SPECIALTIES

1105 PARK TER.

P.O. BOX 2517

TEL. 299-7341



HOME FEDERAL SAVINGS & LOAN ASSOCIATION

OF GREENSBORO

"The Home Federal is a Good Place to Save with Safety"

MAIN OFFICE - 113 N. GREENE ST., DIAL 275-7211

75

EASTWOOD AV—Contd
 1617 Harper Sadie L Mrs © 275-4824
 1620 Clark Martha B Mrs ©
 BR2-3049
 1700 Vacant
 1701 Glover Clarence ©
 1702-10 Vacant
 1712 Fox Herman F
 1716 Miller Jas F ©
 1717 Fox Jack H © BR5-2670
 Dinsmore ends
 1801 Vacant
 1804 Bryant Willie © 275-0032
 1814 Boone James M © 272-5496
 1818 Thomas A Allen ©

44

EASTWOOD COURT—From Eastwood av northwest, 2 west of Muncey

1801 Lang Calvin R ©
 1802 Keller Frank W ©
 1803 Lee Jesse T © 274-2306

65

EASTWOOD DRIVE—From Greemtown rd east, 2 south of Freeman Mill rd

4000 King Edw J © CY9-4527
 4004 Slaten Clyde E © 299-3578
 4006 Woodard Wm E © 299-5283
 Otwell Herbert E ©
 4008 Braswell Wallace T © 299-6454
 4010 Phelps Abbott B © 299-4285

61

ECHO—From 4110 Halifax south, 4 west of Merritt dr

1300 Idol Wm R CY9-1369
 1301 Smith Henry B © CY9-0957
 1302 Turner Ray G © CY9-3456
 1303 Hill Maynard E © CY9-1699
 1304 Trivett Paul W © CY9-0038
 1305 Ryles Alf A © CY9-7655
 1306 Ludwick Luther S
 1307 Perryman Gerald W ©
 CY9-3797

1308 Sipe Billy G © CY9-0867
 1309 Kincaid Geraldine M Mrs ©
 CY9-2978

1310 Meadows Chas J © CY9-2806
 1311 Dellinger Wilford F ©
 CY9-1506

1312 Brown Jos C © CY9-0359
 1313 Culver Gordon E 299-4986
 Gentry intersects

2

ECKLE—From 210 E Washington south, 2 east of Elm
 256 REA Express BR3-3636

19

EDGAR—From 821 Rankin pl south-east, 1 east of S Mendenhall Rankin intersects
 225 Maness Jim N BR3-1617
 Carr intersects

Walker av intersects

13

EDGE DALE RD (Irving Park)—From 300 Meadowbrook ter north, 1 west of Elm

1502 Sellars David R © BR4-2235
 1504 Matthews Claudia E Mrs ©
 BR3-2400
 Dogwood la intersects
 1506 Salisbury Chas E BR4-2141
 1508 Cooke Annie O Mrs ©
 BR2-4541
 1510 Polk Marion G Mrs ©
 BR3-3485
 1512 Wilkins Earl H © BR2-7530
 1514 Josey Claude K © BR3-0710
 Sunset dr intersects

18

EDGEVILLE—A residential section in northeast part of city, east of Summit av and south of Phillips av

49

EDGEWATER DR (Starmount Forest)—From E Avondale west, 1 north of Madison av

3006 Patterson Ronald A © BR4-5086
 3008 Adams Thos N © BR5-7102
 3010 Rollins David W © BR5-7030
 3010 Austin Cecil L © BR5-4174
 3102 Dunlop Donald R © 273-0142
 3104 Phelps Jas C © BR5-6833
 3106 Robinson David J © 292-1822
 3108 Yow James T © real est
 3201 Matlock Saml B jr 299-8711
 3202 Stadium Ernest I © real est
 BR4-7864
 3203 Morton Clarence L jr ©
 299-7916
 3204 Pearce Elwood N jr ©
 BR3-6969

3205 Wimbish Harry E © 299-7897
 3206 Bellamy J Lucian © BR4-7502
 3207 Birney Harold D © 299-7935
 3208 Jackson Donald S © BR2-2051
 3210 Potter Jonas O © BR4-1025
 3212 Groome Henry H © BR4-2227
 W Avondale intersects

5

EDGEWORTH N—From 500 W Market north

W Gaston intersects
 215 Young Leona 275-7637
 217 Whitesell Oscar L © BR5-2051
 217½ Vacant
 222 Grace Meth Church (Educational Bldg) BR3-2472
 223 Greensboro Woman's Club
 BR2-1337

224 Longest Apts

Apartment:
 1 Longest Hubbard H © BR5-115
 2 Edwards Kathleen A BR2-0828
 3 Miller Warner J BR5-7851
 4 Coltrane Jeffrey S jr
 BR3-5125
 5 Vacant

Street continued

228 Blaylock Allie D Mrs ©
 BR2-3853
 229a Stratford Annie A Mrs
 BR3-2860
 229b Covert R Wayne 272-3984
 229½ Fulp Jerry G BR5-5060
 235 Barksdale Studios inc decs
 272-4754
 240-42 Vacant

243 Apartments

1 McCallan Estelle C Mrs
 BR4-3811
 2 King Juanita M Mrs
 3 Vacant
 4 Gaine Edw H 275-1888.
 5 Vacant
 6 Stockwell Annie B BR4-7734

Street continued

245 Vacant
 248 Parsons Kath M Mrs ©
 BR2-8970

249 Oliver Apts

Apartment:
 A1 Smith Concordia D BR4-4420
 A2 Webster Elinor
 A3 Capps Hilliard S pntr
 BR4-2308
 A4 Burton Christine P
 BR3-6884

A5 Jones Mary B
 B1 Bobbitt Faustine BR5-4294
 B2 Lefter Nancy Mrs BR5-3126
 B3 Vacant
 B4 Jett Wanda B Mrs BR3-6277
 B5 Wakenly Neal K
 C2 Oliver Elery W © BR2-7915

Bellemeade intersects

305 Decor furn BR2-8500

311 Apartments

1 Swann Penta F BR3-4993
 2 Warren Rebecca M Mrs
 BR3-7009
 3 Ham Estelle BR3-0688
 4 Bridges Earley W BR3-3496
 5 Boatright Judy 275-2401
 6 Mills Kath D Mrs drsmkr
 BR2-8492

Street continued

315 Teague Dorothy

317 A&A Apts

Apartment:

1 Stout Eliz B Mrs BR2-8813
 2 Thomas Myrtis B BR3-4043
 3 Bowles Sadye M BR3-5130
 4 Vacant
 5 Stapleton Mildred C Mrs
 6 Beck Wm A
 Pace G Frank

Price ends

403 Smith Nannie L © BR2-7929
 403a Brown Jas E
 415 Coble H L Constn Co Inc
 274-0137

415 Honaker Stuart F tax consultant
 274-0137

416 Fentress Jos M © BR2-7283
 Henderson Audrey BR3-7096

418 Parker Gladys F Mrs
 BR5-7545

419 Apartments

1 Hodges Wanda J
 1A Adamson Petta
 2 Burgin Lee
 2A Moore Wm B BR5-7352

420 Apartments

1-2 Kindley Clyde W ©
 BR2-7531
 3 Cassett Joe
 4 Leonhardt Dorothy
 5 Blair Robt J

Street continued

421 Smith Lottie M © BR5-3571
 421½ Walters Noah H BR4-8758

3

CONVENIENT BRANCHES

FRIENDLY BRANCH

617 Green Valley Road

Dial 292-0552

PLAZA BRANCH

1702 Battleground Ave.

Dial 274-6546

SUMMIT AVE. BRANCH

1201 Summit Ave.

Dial 274-2384

S. T. WYRICK & CO.

Office Equipment and Supplies



Complete Office Layout Service

•••••

Engraving

Printing

Rubber Stamps

Portable

Typewriters

117 N. GREENE

DIAL 272-4133

F. D. LEWIS AND SON, INC.

READY-MIXED CONCRETE

348 W. LEE ST., P.O. DRAWER 3325

TELEPHONES CONCRETE PLANT 272-2128, OFFICE 272-0118

FUEL OIL
Tel.
Cyress 9-0431

**HARDIN
OIL CO.
INC.**

Filtered
and
Metered



PROMPT
SERVICE

Kerosene

TEL.
Cyress
9-0431

4206
Oakland Ave.

**Brinsfield
Lincoln -
Mercury
Inc.**

LINCOLN
CONTINEN-
TAL

MERCURY
COMET
METEOR

SALES
SERVICE

273-6955

335
N. GREENE ST.

GUILFORD BUILDERS SUPPLY CO., INC.

"The House of Quality"

Complete line of
BUILDING MATERIALS

"The Home of Service"

1621 BATTLEGROUND AVE.

DIAL 273-9481

76

EDGEWORTH N--Contd

- 422 Clarida Earl J @ BR3-6062
423 McDowell Grace M Mrs @
BR2-6964
424 Walsh Frank
Valent Andrew M 274-6000

W Smith intersects

- 502 Henry Bennett A @ BR2-4948
504 Metrides Jas @ BR2-6749
505 Griffin Minnie S Mrs @
BR2-4939
506 Covert Josephine J Mrs
508 Kontoulas Bessie J @ BR2-6609
510 James Lewis L BR2-6652
511 Shropshire Robt B
511½ Leutis Herbert W
513 Wilkinson Sallie M Mrs
BR2-7340

513½ Vacant

514 Fowler Leona L Mrs @

BR2-4017

515 Edge Walton B BR3-4516

Edge Lella P Mrs baby sitter

516 Dyer Willard M @ BR2-6540

Dyer Willard M Auctions

BR2-8450

517 Atchison Blanche B Mrs @

BR5-2902

519 Gentry Mary C Mrs @

BR2-6983

521 Dickerson Chas C

Battleground av intersects

17

EDGEWORTH S--From 500 W Market

south, 1 west of Eugene

106 U S Parcel Post Annex

108 Southern Optical Co Inc 272-8146

47

W Sycamore intersects

205 Lee Freddie H Mrs furnished

rms

208 Apartments

bsmt Vacant

1 Barker Kate P Mrs BR4-0630

2 Hylton Kenneth L 275-5932

3 Parks Minerva S Mrs nurse

BR3-5681

4 Suber Carl J BR5-5111

Street continued

210 Prosser Edith P Mrs @

BR5-0324

Weaver Cath L Mrs 274-5618

211 Porter Robt D @BR2-2029

212 Apartments

1 Loman Alice B Mrs @

BR2-7701

2 Smalley Henry D BR2-1713

3 Gwyn A Kathleen BR2-2558

4 Floyd H Lee

5 Townsend Doris Mrs

BR4-1661

Street continued

215 Doggett Annie B Mrs @

BR2-0141

Washington intersects

310 Hudgins Floyd P @ BR3-1180

Hudgins Regr Serv reprs

BR3-1180

322 Edgeworth Apartments

Apartment:

1 McIntosh Hurshell C BR5-1400

2 Ballard John F

3 Buchanan Kate C Mrs

4 Jones Claiborne F Mrs

BR2-9877

McGee intersects

400 Apartments

1 Smaw O Meredith @ 274-1640

2 Butler Geo W 275-5647

3 Boucher Henry D BR2-3896

4 Vacant

5 Weaver Ina G BR4-3400

Street continued

403 Andrews Ray N

407 Deal Dallie W Mrs @ BR2-0858

409 Chavis Roman

410 Jones Fredk T @ BR3-1019

411 Apartments

2 Whicker Carl A

4 Chavis Franklin

Street continued

412 Teague Cora M Mrs @

BR2-4223

413 Garlow Herman L @ BR2-8394

Garlow Decy J Mrs nurse

414 Meldau Minnie C Mrs

BR5-5146

415 Livengood Mildred O Mrs @

275-1762

416 Gatewood Dorothy B Mrs

BR2-5557

417 Turner Annie W Mrs @

BR3-2455

418 Ballard Willis D 275-0625

419 Barbee Howard F @ BR2-3605

420 Vacant

Walker av intersects

Morehead av intersects

507-09 Loman-Garrett Sup Co

air conditioning eqpt

BR3-8253

515 Griffin J H & Sons Inc st mtl

wkrs BR2-5129-2-5120

505 Greeson W Howard @ BR2-4071

Greeson Oil Serv BR2-5715

506 Maines Silver E @ BR4-8150

507 Wooten Chas W @ BR5-2836

508 Kirkman Harold @ BR4-3119

509 White Wm C @ BR5-6023

510 Coble Robt C @ BR2-0362

511 Barnes John Y @ BR4-0785

Astro dr intersects

51

EDWARDS RD--From 4610 Jackson

rd northeast, 1 east of Muirs

Chapel rd

405 Edwards Howard J @ 299-2749

406 Hoover Aubrey V 299-4203

408 Edwards Harry J @ CY9-1926

57

EFLAND DR--From Lafayette av

west, 1 north of Colonial av

1600 Dermatts Alex @ BR4-8257

1604 James Robt C @ 274-9819

1605 Copley H Kerman jr @

BR5-1726

Copley Patricia H Mrs nus

tchr

1606 Edmonds John C @ BR3-1631

1607 McKevin John W

1608 Bedford Wm B Rev @

BR5-8375

1609 Hockaday D Stuart @ 272-1972

1610 Causey Pearl T Mrs @

BR5-4473

1614 Sharpe Wm E jr @ BR3-5665

1615 Lichling Joel P @ BR3-0378

1700 Farmer Andrew C @

BR5-3254

1701 Boles Alvin O @ BR4-3973

1702 Friesinger Carl R @ 275-2407

1703 Utley LaVonne C @ 275-2244

1704 McNairy Wyatt H @ BR4-0440

1705 Books Glenn D @ 272-5984

1707 Ridenhour Norman G @

BR4-5549

1708 Vacant

1709 Follo Paige B @ BR5-4453

1710 Maiden Henry L @ BR4-3616

1711 Lynch Ernest B @ BR2-3065

1712 Price Robt M @ 275-9259

1713 Lutz Jas I jr @ BR4-4735

1715 Waring Basil W @ BR4-0767

1800 Alleva Frank @ BR4-5232

1801 Keel Wm H @ BR5-4301

1802 Edgerton Thos G @ BR5-6161

1803 O'Neal Chas E @ BR4-3194

1804 Pierce Glenn P @ BR4-3503

1805 Shaw Chas H BR5-7983

1806 Schoolfield John R

BR5-7134

1807 White Jas S jr @ BR5-3124

1808 Rynals Rachel C Mrs @

BR4-6892

1810 Crawford Charlie W @

BR5-4000

1812 Waynick M Howard jr @

BR2-7034

1814 Westervelt John I @ BR5-4621

1815 Hinshaw J Rex @ BR2-6807

1816 Fox Geo H @ BR5-3918

1817 Suddrth Wade D @ BR4-1005

Dellwood dr intersects

1900 Lindley Andrew H @ BR5-5113

1901 Sims Chas Q @ BR4-3383

TALLEY ELECTRIC CO., Inc.

COMMERCIAL

ELECTRIC CONTRACTORS

RESIDENTIAL

"Electric Heating and Air Conditioning Specialists"
(SEE PAGE 79 BUYERS' GUIDE)

1109 Battleground Ave.

Phone 274-1531



Mercedes
Benz

801-811 S. Elm St.

BERRY'S, INC.

YOUR AUTHORIZED QUALITY MERCEDES-BENZ AND LARK DEALER

Sales — Service

(See Page 17 Buyers' Guide)



DIAL 273-8241 and 272-4573

77

EFLAND DR—Contd
1902 Arrington Robt S @ BR4-7285
1903 Taylor Burton H @ BR2-0806
1904 Grubbs Herbert V @
BR3-5177
1905 Blessing R Wayne @ BR5-8996
1907 Richtark John @ BR4-1754
1908 Medaris John W @ BR5-4602
1910 Caffrey Wm D @ BR5-7780
1912 Rainey W Benj @ BR4-1768
1914 Thomason Lawrence N @
BR4-1596
1917 Highfill Herman W @
BR3-8056
Fairfield av ends

EGGERT—From 513 Marsh south, 1
west of Ashe
1504 Green Flora R Mrs @
BR3-3521
1505 Robinson Pinese @ BR3-5928
Lane ends

EISENHOWER—From S Elm east, 1
south of Patton av
113 Wilkes Edw R BR2-9958
114 Hill Leo H 275-4656
115 Swain Elwood T @ BR4-3466
116 Oliver Carlton L BR4-7463
117 Quate Hal C @ BR4-6973
118 Ritter Chas E @ BR3-2205
119 Maynard Bracy V @ BR3-4429
120 York Bascom G @ painting contr
BR4-7414
121 Chandler Elvie E @ BR3-9532
122 Purvis Paul J @ BR4-8772
124 Hadden Neil @
125 Teesley Ivan 272-7985
126 Hall Benj H @ BR4-6497
127 Hill Plummer T jr 274-8696
129 Vaughn Mark E BR5-2269
130 Taylor Maskey A @ BR3-2036
Taylor's Florists BR3-2036
131 Foley Carlton L
McArthur dr begins
134 Elliott Chas A 275-3227
136 Yow Wm R
137 Kirk Donald D BR3-6190
138 Taylor Andrew M BR5-3690
141 Cash Jos T BR5-3440
142 Pike W Kilbe @ real est
BR2-4977
144 Bowman Anne L Mrs
145 Searce Bobby W 273-8810
146 Tucker David K
147 Lambros Louis S BR2-7211

ELAM AV N (Sunset Hills)—From
1700 W Market north, 1 west of
Madison av intersects
200 Cahn Karl @ BR3-9382
201 Andree Ruth C Mrs @ 299-7223
202 Talley John T @ BR2-8679
205 Cathcart Thos H @ 299-8134
207 Ennis Graham C @ 299-7333
208 Stout Henry H @ bldg contr
BR4-6928
209 Filipksi Jas E @ 299-8321
210 Wibbe Kenneth C @ 275-2524
212 Bade Walter H @ BR2-2636

214 Collson Mortimer T @
BR2-8476
215 Dockery Claudius III @ 299-9669
216 Nichols Ermon D @ BR2-4038
217 DeShazo Edwin M @ 299-7424
220 Bennett Lawrence H @ BR2-8673
221 Smothers Geo E @ 299-9368
222 Jordan Ruth P Mrs @
BR2-9915
223 Greene Zebulon V @ 299-7693
224 McLennan Martha M Mrs @
BR4-8026
225 Overstreet T Gordon @ 299-6777
Rolling rd ends
300 Burgess Grover C @ BR3-9719
301 Crawford Bruce D @ 299-8918
302 Voss Catherine S Mrs @
BR5-5086
303 Phillips Clarence P @ 299-9637
304 Crothers Abner G @ BR3-6113
305 Wyrick Carnie L @ 299-9289
306 Kersey Lawrence E @ BR3-3904
307 Thompson Geo M @ 299-8543
308 Neelley Harry H @ BR4-7067
309 Newton Irl T @ 299-7400
310 Livingston Robt E @ BR2-6583
Livingston Jack H @
311 Starling H Franklin @ 299-7092
312 Thompson Geo H @ BR4-3396
314 Levine Saml S @ BR4-2988
315 Dassow Victor H @ 299-8950
316 Vacant
317 Bell G Reginald @ 299-8162
319 Elam Harper J jr @ 299-9656
Friendly rd intersects
501 Wesley Long Community Hosp
Ins 299-6815
Bird Ignacio phys 299-6815
Lennon Hershel C phys
299-6815
Bass Spencer jr phys
299-6815
Wesley Long Community Hosp
Coffee Shop
503 Wesley Long Community Hosp
(nurse's home)

Pasteur dr ends
Salk dr ends
Benjamin pkwy intersects

N Lindell rd intersects
600 Pleasants Robt T @ 274-8149
601 Roberts Evelyn H @ BR3-3722
602 Boney N Bruce jr @ BR3-1739
603 Carraway Bruce H jr @
BR5-4530
604 Frierson G Dargan @ BR4-8067
605 Ellstrom Glenn E @ BR5-1868
606 Curtis Riley H jr @ BR2-8598
607 Wainer Howard S @ 274-7262
608 Kehoe John D @ BR2-7329
610 Hall Thos A jr @ BR4-5076
Pembroke rd intersects
300 Grantham David W @ 273-7645
702 Hunter Wm H @ BR3-9839
703 King Chas E @ BR2-8619
704 Teague Chas C jr @ BR2-0278
705 Eggerts John H @ BR3-6248
706 Weinstein Maurice M @
BR4-7570
707 Baker Chas R jr @ mfrs agt
BR2-3298
709 Jacobson Albert J @ BR3-6279

Chatham dr intersects
800 Cuddihoe Robt J @ 274-8306
801 Barth S Geo @ BR4-5186
802 Farrar Albert A III @ 272-3649
803 Oakley John C @ BR4-6771
804 Gibson Paul H @ BR3-7553
Cherokee dr ends
805 Creech Claude H @ BR4-8338
807 Conway Danl W @ BR3-8483
900 Willett John D @ BR5-4887
901 Howle Richd F @ 272-0355
902 Adams Robt L @ BR3-0794
903 Allen Jas T @ BR5-3406
904 Hauner Jos K @ BR4-2726
905 Borneeman Clarence T @
906 Cook Jos H @ BR2-2418
907 Dixon Jas M @ BR4-0576
Hiawatha dr begins
1000 Wommack Jas R @
1001 Roberts Forest E @ BR5-2641
1002 Shepherd R Bernard @
BR5-7087
1003 Stephens Saml C @ BR5-3734
1004 Tidwell Wm B @ 275-0124
1005 Kellam Belle T Mrs @
BR3-0494
1006 Watson Jas @ BR5-0191
1007 O'Steen David G @ BR4-3929
Cornwallis dr intersects
1100 Renn Edw J @ BR3-6265
1101 Wall Robt A @ BR4-2707
1102 Lockamy Ernest C @ BR5-6022
1103 Ridenhour Philip L @
BR4-7196
1104 Watkins Chas E @ BR3-4514
1105 Steinberg Saml H
1106 Cooke Thos W jr @ BR2-8302
1107 Martin Jack W @ BR3-3223
1109 Connors Danl A @ BR5-5177
Albright dr intersects
1200 Brannon Jas M @ BR2-7953
1201 Desper John W @ BR4-3340
1202 Vaughn Robt W @ BR3-0713
1203 Salter Wm L 274-2579
1204 Watson Clyde @
1205 Kimmel Albert B @ BR2-6616
1206 McCormack Edw J @ BR4-7830
1207 Vacant
1209 Newman Burtner @ BR4-8106
Fortune la ends
1300 Madren Ruby @ nurse
BR3-7446
1301 Howard Robt BR3-9926
1302 Comer Roger W @ BR4-5695
1303 Anthony Sidney L @ BR5-5635
1304 Thomas R Dewey @ BR4-2177
1305 Derrick Donald E @ BR2-3936
1306 Kahn Ernest M @ BR3-7204
1307 Hall Joe M @ BR5-5463
Fernwood dr ends
1400 Slack Jas H @ BR4-3154
1401 Ilse Wm J 273-5315
1402 Dixey John W @ BR5-2586
1403 Halbrook Gilmer D @
BR5-5069
1404 Gresson Mozelle C Mrs @
BR5-0194
1405 Vacant
1406 Beach Albert S @ BR4-8184
1407 Barrett Robt W @ BR4-0495
1409 Perkins John W @ BR3-7297
Markland dr ends
1500 Clayton Merle B @ BR4-7890
1501 Compton Carl S @ BR4-1423
1502 Meacham Robt M @ BR3-8885

CANTER ELECTRIC CO.
 ALL TYPES OF WIRING
 INDUSTRIAL COMMERCIAL RESIDENTIAL
 QUALITY LOW COST
 A TRIAL WILL TELL
 1429 HIGH POINT RD • TELEPHONE 292-2060
 NIGHTS AND HOLIDAYS: 299-3067 OR 273-8809



**SUPER
MARKETS
INC.**

*BETTER
FOOD
FOR
BETTER
LIVING*



(SEE PAGE
102
BUYERS' GUIDE)
FOR
LOCATIONS

GREENSBORO AWNING CO.

RETAIL — MANUFACTURERS — WHOLESALE

● Aluminum Awnings
● Aluminum Storm Windows
1043-45 Oakmont Ave. (ORD)

CAPITOL

● Jalousies
● Aluminum Storm Doors



Dial 275-5389

HAVING
TIRE
TROUBLE
?

WE'RE
READY TO
SERVE
YOU WITH

**U.S. ROYAL
TIRES**

- ALSO
- Recapping
- Alignment
- Brake Service
- Batteries

**DYE
Tire &
Recapping
Co., Inc.
DIAL
275-9633
903-05
W. Lee**
(See Page 180
Buyers' Guide)

**D. E.
Brown**
—
General
Contractor



RD 2, Box 573

**Brown
Summit
N.C.**

DIAL
656-3937

DAVID J. WHITE

Sales — Appraisals

REALTOR

Rentals — Mortgage Loans

Phones 272-8593 or 272-6117

216 W. Market St.

78

ELAM AV N (SH) —Contd

- 1503 Hager Robt S BR3-5156
1504 Osborne Jas C @ bldg contr
BR4-4652
Osborne Eva C Mrs nurse
1505 Raines Jas A Rev @ BR5-1212
1506 Reid Verlin M @ BR5-0168
1507 Norman Wm M jr @
BR5-2880
1508 Price Alf L @ BR2-5901
1509 Rogers John C @ BR5-0147
1511 Haire Herbert E @ BR3-0340
1515 Bush O D @ BR5-5362
1517 Phillips Wm E jr @ BR2-2736
Battleground av intersects

39

**ELAM AV S—From 2702 W Market
south, 2 west of S West Gateway**

- 108 Harvey Edd J @ BR2-8757
109 Straughtn Frank L @ BR2-9923
110 Dorner Frank R @ BR4-5636
111 Lovings Lewis D @ BR2-0578
112 Bostick Percy L jr @ BR3-4243
113 Karas Angelo P
114 Lamb Earl M @ BR5-8700
Berkley pl ends
200 Vacant
201 Fwuk Clarence M @ BR3-6872
202 DeVeny Wm C @ BR2-2032
205 Atkinson Wm T @ BR2-5982
206 Cagle Charlie W @ BR2-8810
208 Vacant
Sylvan rd ends
300 First Moravian Church
BR2-2196
301 Hipps Jack R @ BR2-5878
304 First Moravian Church (ofc)
BR2-2196
305 Kirk Betty P Mrs @ BR2-1107
306 Glass Geo H @ genl contr
BR2-4070
307 Boshier Thaddeus C @ BR4-5176
308 Banner Wm P @ BR3-4574
309 Kirkman Robt L jr @
BR3-2085
310 Cooper Saml A @ BR3-5813
311 Bunting Mary C Mrs @
BR2-3905
Camden rd intersects

- 400 Hedrick R Otis @ BR4-6728
401 Crimmins W Fred @ BR4-1280
402 Hart Harvey G @ BR4-2085
403 Edwards Hoyt P @ BR3-6004
404 Muse Horace S @ BR2-2355
405 McClintock Chas R @ BR2-7588
406 Maddrey Jas R jr @ BR3-7360
407 Carpenter Hugo W @ BR3-3110
408 Parks Annie G Mrs @ BR2-5991
409 Walters Warren W jr @
BR5-2211
411 Sawyer Thos B @ BR3-7260
412 Turner Fannie J Mrs @
BR2-8818
Wright av intersects
500 Homewood John W @ BR3-6348
501 Dalton Gertrude H Mrs @
BR3-3304
502 Jones Bobby R
504 Joseph Peter B @ BR3-7069
506 Howell Etta C Mrs @ BR3-7541
507 Angel Coy C @ BR3-3449
508 Spainhour Wilburn A @
BR2-3552

- 509 Elam Laundromat
511 Sno-White Clns & Lodry
273-4356
513 Modernistic Beauty Shop
BR5-5585

37

Walker av intersects

- 600 Elam Avenue Barber Shop
601 Elam Harper J jr acct
273-1783
602 Elam Cleaners & Lodry
BR5-1475
603 Vacant
604 Elam Appliance Co BR4-3465
605 Fogleman Jas R 275-6058
606 Turner Harry G @ BR2-6572
607 Meade Herbert W @ BR3-3314
608 Tucker Bruce H BR2-7526
609 Johnson Jas A @ BR4-6889
610 McElroy Thos D 274-7595
611 Wright Glenna D Mrs @
BR2-8305
612 Overman Floyd H @ BR2-3462
Overman Sallie G Mrs nurse

Brice ends

- 701 Osborne Wm A BR5-9673
702 Talley Martha B Mrs @
BR2-4483
703 Campbell Joe R BR2-1018
704 Thigpen Margt D @ BR2-4773
706 Shaw Thelma T Mrs @
BR2-5644
707 Hornbuckle Reuben B @
BR3-1629
708 Hennings K Weldon @ 274-6102
709 Vacant
710 Brame Bessie B Mrs @
BR2-2212
711 Varner John E @ BR3-5615
712 Frazier Lois E Mrs @ 272-5737
713 Noah Annie E BR2-5288
714 Riddie Leonora S Mrs @
BR3-3134

Springwood dr ends

- 715 Vacant
716 Lowe Chas F @ BR2-4996
Springwood dr intersects
718 Blankenbecker O Neal ptr
BR3-5624
719 Webb Robt W @ BR2-5820
720 Williams Martin S 623-7428
721 Thompson John F @ mtrs agt
274-4887
722 Kirkman Julius C @ BR5-6486
723 McBane Wilson A @ BR2-8776
724 Long Alice E @ BR5-4702
725 Smallwood Orla E @ BR2-7604
726 Flowers Chas E @ BR2-8464
Industrial Piping Inc (br)
pipe fitters BR2-8464
727 Vacant
729 Laughlin Robt L @ BR4-4545
Sherwood intersects

- 800 Knowles Rachel A 272-1566
801 Robbins Howard W BR3-3190
802 Oates Jas G @ BR2-7762
803 Norman J Pierce @ BR2-0079
804 Harrald Geo H BR5-8967
805 Highfill C Fred @ BR2-3311
806 Slade Seth C @ BR3-2849
807 Albertson Blanche E Mrs @
BR2-7698
808 Thompson Rommie J @
BR2-2290

- 809 Barringer Philip S @ BR4-6858
811 Womack Anderson A @ BR3-2994
812 Williams G Edw @ BR2-8396
813 Clegg Sarah N Mrs BR3-8417
Bridges Dorothy BR5-5511
814 Lasley Mary B @ BR5-4643
Spring Garden intersects

51

**ELGIN PL—From 205 W Kemp rd
west, 5 south of Friendly rd**

- 101 Deaton W Ralph jr @ CY9-1843
105 Wilson J Cleman @ CY9-2239
106 Lake Ralph C @ CY9-2724
107 Whiteside Carl @ CY9-1658
108 Usher Sterling J @ CY9-2700
110 Nowlin John R @ CY9-3397
112 Buie Roderick M jr @
CY9-1997
114 Gordon Howard S @ CY9-1888
121 Vacant
Battle rd ends

69

**ELIZABETH AV—From Green Valley
rd west, 1 north of Friendly rd**

- 2900 Gate City Sav & Loan Assn
275-9566
3052 Reynolds L A Co Garden Cen-
ter seeds and sup BR4-2560
Friendly Center rd intersects
3100 Pleasants Hdw BR5-3306
3102 Friendly Bake Shop BR5-1608
3104 Clippard's Barber Shop
BR5-4731
3106 U S Post Offic e (Friendly Sta)
3121 North Carolina Aquarium
BR5-5416
3123 Magic Shoe Serv reprs
BR2-0549
3124 City ABC Bd (Store No 7)
BR5-6496
3125 Friendly Center Inc rental
agts 275-7554
Friendly Shopping Center
275-7554
Friendly Center Merchants
Assn BR3-8706
3134 Blue Bird Clns Inc (br)
BR5-0055

47

**ELIZABETH DR (Guilford College)—
From Friendly rd north, 1 west of
New Garden rd**

- 801 Barricks Robt K @ 769-2071
802 Wilson Edw W @ 769-6146
803 Smith Allen P @ 769-6141
804 Walls Fritz S @ 769-5711
805 Spaugh Gilbert D @ 769-6391
806 Grothe Rolland E @ 769-2961
807 Vacant
808 Loftin Edw B @ 769-2851
809 Thompson Dinks P @ 769-5401
810 Merritt Emil W @ 769-3971
811 Blaylock Robt A @ 769-5231
812 Richardson Burt K @ 769-5236
814 Brackin W Bennett @ 769-3461
816 Loflin Raymond J @ 769-4356
Robbins rd intersects

53

**ELKHART DR—From W Cone blvd
east, 1 north of Eiland dr**

COVIL INSULATION Co. of N.C.

(ORD)
1920 SULLIVAN ST.

P.O. Box 6174

DIAL 275-2894

CONVENIENT
Battleground Branch
1804 Battleground Ave.
South Greensboro Branch
122 E. Lewis
Installment Loan Dept.
621 S. Elm

Bank of Greensboro

YOUR HOMETOWN BANK

MAIN OFFICE — SOUTHEASTERN BUILDING — DIAL 274-3201 (ALL DEPTS.)

BRANCHES
Summit Shopping Center Branch
926 Summit Av.
Spring Garden Branch
3101 Spring Garden
Farm Service Dept.
122 E. Lewis

79

ELKHART DR—Contd

- 1700 Elliott O E jr @ BR3-2323
- 1701 Attayek Jos E @ 288-3829
- 1702 Hook Wm W @ 288-4653
- 1703 Alberty Walter J @
- 1704 Deal Walter L jr @ BR4-8210
- 1705 Fellers Royal H @ BR4-5658
- 1706 Chamblee H Milton @ 288-3471
- 1707 O'Brien Chas F jr @ 288-4219
- 1709 Harris Sherman A @ hse
furnishings 288-3290

W Cone Blvd intersects

- 1800 Thornton Donald @ 288-3552
- 1801 Vall Voit C @ BR5-8394
- 1802 Myers Ernest F @ 288-3613
- 1803 Mebane Alf H III @ BR5-1903
- 1804 Savage H Max @ 288-4779
- 1805 Fulbright Keith N @ 288-4248
- 1806 Hughes Donald R @ 288-3388
- 1807 Shea John D @ 288-4815
- 1808 Hall Cyrus O jr 288-4244
- 1809 Vacant
- 1810 Russell G Clark 288-4896
- 1811 Humphries Chas R @ 288-4515
- 1813 Sanders Harry E @ BR5-4375

Dellwood dr intersects

- 1901 Williams Jake P @ BR3-9334
- 1903 Nunnery Geo B @ 274-0903
- 1905 Simmons Wm P @ 274-1758
- 1906 Barrett Howard A @ 274-4991
- 1907 Parrott Chas R @ 273-2704
- 1908 Thompson R Paul @
- 1909 Johnson John N @ BR3-1276
- 1910 Luper Thos C @ BR5-8064
- 1911 Meir Robt E @ BR3-0110
- 1912 Holford Thos D @ BR4-4650
- 2000 Miller Russ S @ 275-0605
- 2002 Lusk Paul V @ BR5-4871

**41
ELLINGTON—From 1600 Valley Park
dr west, 1 south of Melview**

- 2004 Stack Jas W BR3-4485
- 2006 Parham Luther T @ BR4-6563
- 2009 Smith Dan E @
- 2013 Hobaugh C Arnold BR3-0264
- 2015 Ingold Harley G @ BR5-5001
- 2017 Stutts Edith Mrs BR5-3632
- 2018 Stinson E Wesley @
- 2019 Williams Norma B Mrs @
BR3-4876

- 2020 Trollinger Homer E
- 2025 Stanley Mary P Mrs @ BR3-4533
- 2026 Vacant
- 2027 Harris Geo W @

- 2030 White Thos W BR3-4866
- 2032 Brewer Swannie S Mrs @
BR4-6811

Hardie intersects

- 2101 Dove Billy J @ BR4-7812
- 2103 McCormick Walter M @
BR5-5288

**2105 Turner Thos L @ BR5-4076
Hanner intersects**

- 2200 Shepherd Everette L 272-5575
- 2201 Privette Robt G
- 2203 Clapp Howard J @ BR5-3189
- 2205 Toler Julian BR2-0795

Berwick intersects

- 2301 Vacant
- 2304 Stevenson David E @ BR3-3036
- 2303 Wimberley A Eug @ BR3-7059
- 2305 Coble Charlie S @ BR3-0144
- 2306 Morrow Thos E BR2-0964

- 2307 Coble Ernest L @ BR5-5803
- 2308 Newby Luther J @ BR4-4184
- 2309 Christman Hubert L @
BR3-4232

- 2310 Newman Wm @ BR2-4258
- 2311 Penny Jas C jr @ BR2-4947
- 2312 Bailey Ronald E

Rainbow dr begins

- 2400 Newman Selma F Mrs
BR4-2062
- 2401 Spencer Jesse L jr @
BR2-4131

- 2402 Smith Richd H @ BR2-2759
- 2403 Hodgin Jas B @ BR5-4822
- 2404 Lea Letcher L @ BR2-5769
- 2405 Nall Willard D @ BR2-5221

High Point rd intersects

- 4103 McDowell John R
- 4103 Pendleton J Calvin jr
- 4105 Rowan T L
- 4107 Landreth Franklin M @ 299-6278

**65
ELLISTON—From Groometown rd
northwest, 1 northeast of Oakvale**

- 4103 McDowell John R
- 4103 Pendleton J Calvin jr
- 4105 Rowan T L
- 4107 Landreth Franklin M @ 299-6278

**4
ELM N—From Market north (base
line dividing east and west streets)**

- 100 McDade's Inc men's clo
BR2-2750
- 100½ McDuffie-Stanbards Drug Co
BR2-4154
- 101 Jefferson Standard Building
North Carolina Natl Bank
275-9571

Rooms:

- 101-06 North Carolina Natl Bank
(trust dept)
- 201-04 York Boyd & Flynn lwyrs
BR2-6189
- Central Securities Co invs
BR2-6189
- Fairchild Realty Co
- 205-06 Mills Chas R phys
BR3-8195
- 207-11 Massachusetts Mut Life
Ins Co BR2-5107
- 215-17 Durham Life Ins Co of
Raleigh NC BR2-2367
- 219-21 Kareesh Harry A dentist
BR2-6678
- Landau Lad dentist
BR3-6765
- 222-23 Harden R Norman phys
BR2-6230
- 224-28 North Carolina Natl Bank
(Overflow ofcs)
- 229-30A York Boyd & Flynn (over-
flow ofcs)
- 231-32 SawyerJohn W phys
BR5-8558
- 233-35 North Carolina Natl Bank
(ofcs)
- 301 Parker Herman R phys
BR2-3723
- 303-04 Lasley Jesse T dentist
BR2-2634
- 305 Vacant
- 306 Kirkman Grady E dentist
BR2-8430
- 308-11 Mitchell-Fry Ins Agcy Inc
275-1316

- Fidelity & Deposit Co of Mary-
land
General Accident Fire & Life
Assurance Corp Ltd
National Surety Corp

- 314 Poindexter Chas C dentist
BR2-4224

- 315 Holderness & Co investments
BR2-4768
- 316 Vacant

- 317-19 Taylor Shahane R phys
BR4-4628-29
- 320-22 Jefferson Standard Bldg
(manager's ofc) BR2-3035

- 323-25 Cater C Duncan phys
BR2-2345
- 326 Lindley John Van (ofc)
273-6971

- 330-31 Cannon & Wolfe lwyrs
Kornegay Horace R Hon
(ofc) 272-1136

- US Congressman (ofc)
- 332-33 Sikes C Henry phys
BR4-4877

- 334-35 Alley Jas T
- 401-03 Prefontaine J Edouard phy
272-4455

- 404-06 Younce & Wall lwyrs
BR2-1159
- 407-11 Retail Credit Co Inc (dist
ofc) BR2-3129

- 415-16 Ballinger Max D lwyer
BR2-7440
- 417-17A Eulliss Wade C lwyer
274-2372

- 4 Otis Elev Co BR5-7606
- 420-21a Watson Hugh A phys
BR3-1746

- 422 Vacant
- 422a Pub Enterprises Inc holding
co for newspapers 274-3670

- Publishers Serv adv reps
274-3670
- 423-25 Sharp Oliver L phys
BR2-7405

- 426-30 American Enka Corp yarns
BR2-0114
- 431-32 Allied Chem Corp Natl
Aniline Div Dyestuff &
Chem Div BR2-2518

- 433-35 Allied Chem Corp Natl
Aniline Fibre Slis & Serv
Div yarns 275-0474
- 501 Shaw Wug G lwyer 275-9691

- 503-04 Farnell D Newton jr lwyer
BR2-2374
- 505 Piedmont Employment Serv
BR4-3268

- 506-08 Vance Securities Corp invs
BR3-3459
- 509-15 Bethlehem Steel Co
BR4-5421

- 516-17a Remington Arms Co
(Peters Div) ammunition
BR2-6879
- 519-20 Equitable Securities Corp
inv bankers BR2-1133

- 522-22a Vacant
- 528 Lewis McDaniel & Co inv
274-1551

- 532-35 Poteat & Franks lwyrs
BR5-6419-5-6410
- 601-04 Kane Geo W Inc genl contr
273-5538-39

**PHIPPS
HARDWARE
CO. INC.**

215 N. Elm
CHINA, Gift
and
GOURMET SHOP
TEL.
272-5831

Hardware
Electrical
Appliances
TEL.
272-0179

Sporting Goods
Dept.
Basement
Tel.
273-4447

Marine Dept.
BOATS
Johnson Motors
Marine Hardware
and
Boat Trailers
2601 S. Elm
Tel. 275-8589

**F
L
O
W
E
R
L
A
N
D**

TEL.
299-7919
**2503
SPRING
GARDEN**

CITY
WIDE
DELIVERY
2166 Lawndale Drive
Dial 274-6308

CRUTCHFIELD-BROWNING DRUG STORE

PRESCRIPTION DRUGGISTS

CITY
WIDE
DELIVERY
2166 Lawndale Drive
Dial 274-6308

Binswanger Glass Co.

Established 1872
Headquarters for
Glass For Over
90 Years

Serving 15
Southern States

Plate Glass
Window Glass
Mirrors
Safety Glass
Auto Glass
Replacement
Store Front
Specialists

Authorized
Distributors for
Libbey-Owens-
Ford
Air-Seal Windows
Armstrong
Building Material

**Largest Stock
in the South**

2710

Patterson

DIAL

BRoadway 5-5344

(See Page 101
Buyers' Guide)

J. M. Lancaster Inc.

P.O. Box 2462
2915-17

Freeman Mill
Rd.

Telephone
299-7565
Greensboro, N. C.

Inventors
Manufacturers
Distributors
to the
Woodworking
Industry
for 43 years

- Air Assembly
Machines
- Air Electric
Assembly
Machines
- Air Electronic
Assembly
Machines
- Motorized
Glueing
Machines
- Sanding
Machines

WRITE
WIRE
CALL
VISIT

MONTALDO'S

LADIES' READY-TO WEAR, MILLINERY, LINGERIE, FURS, ACCESSORIES, COSMETICS and SHOES
COLONY SHOP and SPORTS WEAR — SECOND FLOOR

200 N. Elm at Gaston

(See Page 46 Buyers' Guide)

Tel. 275-1633

80

- ELM N—Contd
Jefferson Standard Bldg—Contd
- 605-09 Booth Osteen Upchurch
& Fish lwyrs 275-7246
- 611 Paschal & McNeely lwyrs
BR2-6197
- 613-23 Jordan Wright Henson &
Nichols lwyrs
BR3-9444-45-46
- 621A Jordan Wright Henson &
Nichols (library)
- 624-28 Cooke & Cooke lwyrs
BR2-3432
- 625 Vacant
- 630 Southern Paper & Cordage Co
mfrs agts BR4-4262
- 631 MacLamroc Jas G W lwyrr
BR2-3350
- 632-36 Wharton Ivey & Wharton
lwyrs 274-4658
- 700-18 Smith Moore Smith Schell
& Hunter lwyrs BR3-8265
- 721-22a WQMG Radio Sta
272-8332
Musico Corp 272-3848
272-8332
- 722 Walcott Chas W jr mfrs agt
BR2-0163
- 723-24 Jamestown Mut Ins Co
275-2961
- 726 Hines Stedman H 273-5122
- 730 Stern & Rendleman lwyrs
BR4-0152
- Stern Wm A real est BR2-7848
Northside Development Corp
(ofc)
- Golden Gate Shopping Center
(ofc)
- Coliseum Shopping Center (ofc)
- 731-33 Weinstein & Weinstein
lwyrs BR2-3556
- 735-36 Hines & Boren lwyrs
BR2-8054
- O'Connor Harry J jr lwyrr
275-3562
- 805 Am Agrl Chem Co The
274-4324
- 806-07 Hollowell D R acct
272-4300
- 811-17 Adams Kleemeier & Hagan
& Hannah lwyrs 275-5314
- 818 Kuykendall Edgar D jr
lwyrr BR2-3413
- 819-20 Jefferson Standard Life Ins
(ofcs)
- 821 Vacant
- 823-25 Jeff Std Life Ins Co (ofcs)
8th-17th fls Jefferson Standard Life
Ins Co (home ofc)
273-6971
- 102 Southeastern Building
lobby Southeastern Soda Shop restr
BR2-8762
- Rooms:
- 201-13 Pullen A M & Co accts
273-4461
- 301-02 Haines & Walker lwyrs
BR5-9591
- 303-06 Cone Mills Inc (sls ofc)
BR2-4191
- 307-09 Clegg C Bynum acct
275-2320
- 310 Southeastern Bldg (ofc)
BR2-4450

- 311-16 Holt McNairy & Harris
lwyrs BR3-6986
- 317-18 Kansas City Title Ins Co
BR3-0017
- 319 Falk Carruthers & Roth lwyrs
BR3-2812
- 327 Vacant
- 328-29 Winfree Herman lwyrr
BR5-0339
- 330-31 Durham Cary W phys
BR2-8239
- 332-33 Alston Edgar L jr phys
BR5-5388
- 334-34A Mitchell Kathleen F Mrs
pub sten BR2-6640
- 401 Nelson Ins & Realty Co
BR2-2917
- 402 American Surety Co of New
York (claim ofc) BR2-1434
- 403-04 Barefoot J C jr lwyrr
275-7633
Short W Marcus lwyrr
275-7633
- 405-06 Huff Arnold B jr chirpodist
BR5-9631
- 407-08 Pextile Corp of Am yarns
275-0459
- 409 Vacant
- 410-17 Provident Life & Accident
Ins CoBR5-3357 BR4-0021
- 418 Vacant
- 419-20 Phoenix Mut Life Ins Co
272-4246
- 421-24 Shaffer Saml W dentist
BR2-4022
- 425 Kellenberger John A (ofc)
BR2-2319
- 426 Kansas City Life Ins Co
274-8176
Singletary Wm C Agcy
274-8176
- 427-29 Jessup John I jr acct
BR5-5341
- 430-33 Calton Egerton & Alspaugh
lwyrs BR3-3602 275-7425
- 434 Tech Panel Co Inc electronic
sups BR4-6770
- 501-02 Smith Clanton & Co stocks
and bonds BR3-4470-3-4479
- 506-08 First Fidelity Co loans
274-7685
- 509 Edmonds Drug Stores (ofc)
BR3-9122
- 510 Interstate Securities Corp invs
274-0226
- 511 Woodland Realty Co
Voehringer John K jr (ofc)
BR4-7036
- 513-14 Barton Sidney M Co real
est BR2-4114
Caffey John W lwyrr BR2-4114
- 515-18 Hoyle Boone Dees & John-
son lwyrs BR5-9621
- 530 American Jewish Times Out-
look Inc magazine BR5-1611
- 531-32 Insurance Co of North
America Co's (claim and loss
dept) BR2-3743
- 533-34 Owen Harry R Ins Agcy
BR2-1910
- 601 Zuckerman Wm lwyrr
275-2735
- 602-05 Seymour Hubert E jr lwyrr
275-9597
- Coggin Geo W lwyrr 275-9597
Rollins & Rollins lwyrs
275-9597
- 606 Federal Deposit Ins Corp
607-10 Owenport Marvin & Caudle
accts BR5-6489
- 611-14 Vacant
- 615-16 Pringle J Ross dentist
BR2-6946
- 617-19 General Accident Ins Co
BR2-8315
- Ohio State Life Ins Co The
BR2-8315
- James C T Agcy ins BR2-8315
- 620 Vacant
- 621-24 Henderson & Henderson
lwyrs BR5-6314
- 625-27 Lucas Lacy L jr lwyrr
BR3-1988
- Reynolds Rufus W lwyrr
BR3-1987
- 628-29 Vogue Beauty Salon
BR2-8282
- 630 Prudential Ins Co of America
The 404-6710
- Bernstein Walter J ins
BR4-6710
- 631 Stout Adrian P archt
BR5-2183
- 632 Security Mtge & Finance
Co 274-5439
- 633 Osborne Thos V acct
BR2-6843
- 634 Beaman Wm J (ofc) BR4-7707
- 701-05 Sapp & Sapp lwyrs
BR5-7206
- 706-07 Acker Irwin podiatrist
BR3-0112
- 708-14 Life & Casualty Ins Co of
Tenn 272-7824
- 715-16 Teague Chas H dentist
BR2-3924
- 717-18 Pickands Mather & Co whol
coal BR3-2366
- 719-20 Vaden Wm A lwyrr
BR4-0756
- 721-23 Frassinetti Jordan J lwyrr
BR3-0928
- Daily Blair L lwyrr BR5-6311
- 724-25 Greene Mary drsmkr
BR2-8462
- 726 Vacant
- 728-30 Sapp & Sapp (library)
- 801-03 Aetna Casualty & Surety Co
(claim dept) BR5-8481
- 804 Aetna Life Ins Co BR5-8482
- 805-10 United Securities Co invs
275-6476
- 811-16 Vacant
- 817-18 Vacant
- 819-20 Vacant
- 821-11 Vacant
- 823-24 Lakeview Memorial Park
(ofc) BR5-2513
- 825-30 United Securities Corp
(overflow ofcs)
- 901-03 Hampton Geo C jr lwyrr
BR3-3317
- Comer Wm E lwyrr BR2-1640
- Comer John F lwyrr
BR2-1640
- 904-05 Coward W Monroe dentist
272-6694
- 906 Vacant

H. L. COBLE CONSTRUCTION CO.

ALL TYPES OF BUILDING CONSTRUCTION

415 N. Edgeworth

Tel. 274-0137





Over 25 Years Service

TRADERS CHEVROLET CO., INC.

SALES AND SERVICE
GENUINE CHEVROLET PARTS AND ACCESSORIES

215-217 E. MARKET ST.

TELS. BROADWAY 2-2146 — BROADWAY 2-2147

81

ELM N—Contd
Jefferson Standard Bldg—Contd
907-08 Agapion & Agapion Iwyr
BR3-3767

909 Vacant
913-16 Snelling & Snelling emp
agcy 275-0421
917-25 Wimbish Ins Agcy Inc
272-4174-75-76
Hartford Steam Boiler & Insp
Co Ins
Centennial Ins Co
Provident Life & Accident Ins
Co of Chattanooga Tenn
272-417

Springfield Ins Co
Fidelity & Deposit Co of Md
American Ins Co of Newark
New Jersey The
Security Life & Trust Co of
Winston-Salem NC
StPaul Fire & Marine Ins Co
of StPaul Minn 272-4174
272-4175
Royal Indemnity Co
Royal Exchange Assurance
Textile Ins Co
South Carolina Ins Co

926-30 Robinson Bernard & Co
acts BR2-4217

Street continued

103 Carolina Camera Center Inc
273-4523
104 Sills Robt A Co Inc shoes
BR3-9801
104½ Sills Building
Ml Lady Hair Designs beauty
shop BR5-0680
106 Younts-DeBoe Co men's clo
273-3443-273-3445
107-09 Vanstory Clo Co BR5-2807
108 Brownhill E L Inc women's clo
BR3-9411
110-12 Hall-Putnam Clo Co Inc
men's BR2-6559

114 Piedmont Building BR5-9661

Rooms:

101 Hall-Putnam Clo Co Inc
(shop)
102-03 Lucas Travel Agcy Inc
275-4551
104 Roach Geo H real est and ins
273-6840 BR4-1273
105-06 Doggett J A Realty & Ins
Co 272-3144
Turner Alan real est 272-4356
105 Nall-Roach Ins 274-1273
107 Millikan Realty Co BR2-5685
Real Est Appraisers Inc
273-0438
Starr Thos M (ofc) BR2-5685
108-09 Yost & Little Realty & Ins
Co Inc 272-0151
110 Hall-Putnam Clo Co Inc (side)
201-18 Lindsay Squires & Everett
(overflow offices)
215 Cunningham Robt E acct
BR3-7146
219 Ingram Wm F jr (ofc)
220-21 Dickson R S & Co invs
BR2-2187
222-25 Bowles Realty & Ins Co
275-9661

Piedmont Bldg (bldg mgr)
BR5-9661
Gessner David Co mfrs agts
BR4-5183
226 Carr Wilfred C optom
BR2-2625
227 Meinhard & Co factors
273-8418
228 Gallagher Ins Agcy BR5-1485
229 American Health Ins Co
BR2-8217
301-13 Lindsay Squires & Everett
accts 272-4551
401-12 Inter-Ocean Ins Co
272-4177
403-04 Northwestern Mut Life Ins
Co 273-8231
405-07 Bradham & Co Inc adv
BR4-8467
408 Pepper John K inv management
BR5-2267
Guilford Engineering Co real
est and invs BR5-2267
409 Vacant
410 Southeastern Securities Corp
BR3-2576
500 Piedmont Financial Co invs
BR4-5471
Richardson Corp real est and
investments BR3-9417
601 Long W H Marketing Inc
adv agcy 275-9521
602 Richardson Realty Inc 272-4127

Street continued

116 Home Credit Co of Gboro Inc
loans BR5-4561
118 Pearce & oflin optoms
BR2-5252
119-21 Banner Building
Gladys Shoppe The women's
clo 272-7554

Rooms:

101-21 Sonotone of Gboro hearing
aids BR2-5623
106 Eula Mae Beauty Shoppe
BR2-9785
201 Somers Clem N real est
BR2-6645
King Jas M jr genl contr
BR2-6645
McClamroch Julian W mfrs agts
BR2-6645
203 Heath Bros real est BR3-4571
205 Marie's Beauty & Electrolysis
Shop BR4-2210
206 Banner Chas W jr (ofc)
BR3-3474
207-14 Greensboro Natl Life Ins
Co 275-4576
301-02 Byrd's Beauty Shoppe
BR2-5757
303 Neese Arnold Real Est 274-
274-2000
304-05 Merritt Robt A Iwyr
275-6134
306 Sansone Jos A Iwyr BR5-7541
307 Wilkins Dental Laby BR2-7858
308-12 Shuping & Shuping Iwyr
BR4-1521
311-13 Greensboro Natl Life Ins Co
(ofcs)
401-07 Frazier & Frazier Iwyr
BR2-2274-BR5-8761
408-10 Koontz Hercules L Iwyr
BR2-9721

411-12 Vacant
413 Banner Chas W (ofc)
272-6352
414 Vacant
501-06 Redevelopment Comn of
Gboro BR5-8456
507 Hughes John R (library)
508 Vacant
509 Vacant
511 Vacant
512 Gordon Geo W Iwyr BR3-4951
513-14 Hughes John R Iwyr
BR2-3498
H&H Industries Inc mfrs agts
BR2-3438
601-03 Lindley J Owen Iwyr
BR3-9461
Rockwell Harry Iwyr 274-1219
605-07 Family Pubis Serv Ins
magazines 275-2028
608 Vacant
609-10 Vacant
611-14 Shreve & Dettor Iwyr
BR2-6175

Street continued

120 Johnson & Aubert Clo Co men's
BR2-4986
121 Local Finance Co of Gboro
274-0183-275-2811
123 Lane Rexall Drugs Wilkerson
Branch BR2-7123
BR2-8116
124-26 Mayfair Cafeteria Inc
BR3-3406
Associated Master Barbers of
America Chapter 776
Gate City Lions Club
General Greene Civitan Club
Pilot Club
Quoto Club
Greensboro Jr Chamber of
Commerce
Summit Rotary Club
Gate City Toastmasters Club
Toastmistresses Club
Natl Ofc Secretaries
Christian Business Women's
Club
Am Business Club
Wenoca Club
Greensboro Coin Club
Christian Business Men's Club
Gate City Kiwanis Club
Drug Auxilliary Club
Claim Mgrs
Life Underwtrs Assn
Hardrock Coffee Club
Optimist Club
124-26 Gboro Credit Women's Club
Gaston intersects
200-04 Montaldo's women's clo
BR5-1633
205-07 National Park & Shop Garage
No 2 auto parking
BR2-9159
206 Stamper Optical Co 273-9286
Superior Arts Inc picture
frames BR3-7468
208 Dick's Shoe Shop reprs
BR2-2459
209 Vacant
210 Family Finance & Acceptance
Corp of Gboro Inc
BR5-1321 BR4-6812

LIVE BETTER
ELECTRICALLY



YOU GET A
Lot FOR A
VERY Little!

My Services
Are Many,
My Wages
Are Low,
I'm Ready On
the Instant
At Your
Command
To Go.

**DUKE
POWER
COMPANY**



**MANPOWER-
SALESPower
INC.**

WORLD'S LARGEST
COMPLETE
BUSINESS SERVICE
FOR ANY JOB
CALL
MANPOWER

TEMPORARY HELP
WAREHOUSING
CAR UNLOADING

ANY TYPE
OFFICE
AND
INVENTORY WORK

TELEPHONE
ANSWERING

502
Dixie Bldg.
125 S. Elm

TELEPHONES
274-5476
and
275-6316

DEPARTMENT STORE
203-211 South Elm Street
TELEPHONE (ALL STORES)
274-4661

Thalhimer's - Ellis Stone

(SEE PAGE 70 BUYERS' GUIDE)

YOUNG WORLDS
Friendly Shopping Center
and
Summit Shopping Center

**READ
AND USE**

GREENSBORO

**NEWS
AND
RECORD**

**WANT
ADS**

PHONE
BROADWAY

3-8611

FOR
RESULTS!

**WEAVER
REALTY
COMPANY**



SALES

APARTMENT
RENTALS

PROPERTY
MANAGEMENT

DEVELOPERS

INSURANCE

Mortgage Loans

214
W. Gaston St.

Dial
273-5516



**NORTH
CAROLINA NATIONAL
BANK**

"Your Bank in Greensboro"

12 CONVENIENT OFFICES TO SERVE YOU

Main Office — Jefferson Standard Building — 101 North Elm Street



82

ELM N—Contd

- 212 Greensboro Sporting Goods Co
Inc 273-1081
- 213 Greensboro Hotel BR2-3112
- 214 Wilber Music Co pianos
BR5-7294
- 215 Phipps Hdw Co Inc 272-0179
272-5831 and 273-4447
- 216 Beneficial Finance Co
BR5-4506
- 216½ Vacant
- 217 Duke Power Co BR2-2131
- 218 Read's Uniform Center
BR5-4086
- 220 Pep Boys auto accessories
BR3-5914
- 223 Matthew's Grill restr
BR2-9385
- 224 Strandberg Telev & Appis (br)
273-0546
- 225 Tuck Photo Sups Inc BR3-7170
- 225a Citizens Loan & Finance Corp
BR3-6991
- 227-29 Fleet-Plummer Hdw Co
BR3-0549
- 228 National Park & Shop Garages
No 1 auto parking
- 235 Hotel Pharmacy BR3-6835
Church begins
Bellemead begins
300-12 Western Auto Sup Co
BR2-4586
- 301 Uptown Stge Garage 274-9538
- 307 Esso Standard Div of Humble
Oil Refining Co bottled gas
BR5-5300
- 309 City ABC Bd Store No 1
- 313 Vacant
- 315 Greensboro Ford autos
BR5-7264
- 331 Beck Mtr Co (used car dept)
BR5-2553
- 332 Greensboro Ford (truck lot)
- 337 Vacant
- 338 Vacant
- 341-63 Guilford Galleries Inc furn
BR4-5478
- 342-44 Medical Arts Building
Gilmore Clinic Inc (side)
- 342 Rooms:
101 Gilmore Clinic Inc (side)
103 Richman Saml phys BR5-8486
105-07 Epple Kenneth H phys
BR3-2902
- 106 Sparrow Harry W phys
BR5-8436
- Gilmore Brooks W phys
BR5-8436
- 108 White Jas S jr phys BR5-8445
- 110-14 Vaughan Edwin W phys
BR5-8482
- 116 Rubin Adrian S phys
BR2-0084 BR5-8498
- 344 Rooms:
200-02 Wood W Reed phys
BR2-6137
- 210 Clutts Robt G phys BR5-9554
- 220 Merritt Moore & Bumgarner
physicians 275-9586
- 225 McRae Marvin E phys
BR5-8539
- 226-28 Whittington Perry B jr
dentist BR2-7875

230 Norment Wm B phys
BR3-4445

Street continued

- 348 Kenny Pat Sunoco Serv 275-3678
- 357 Gate City Pharm Inc 273-5553
- 357½ Greensboro Business College
274-9093

Bishop begins

- 376 Elm Street Pharmacy Inc
- 380 Mitchell & Anthony Inc gros
BR2-6181
- 382 Vacant
- 384 Davis Laundromat
- 386 Vacant
- 388 Daphne's Beauty Salon BR5-6467
- 390 Vacant

Price begins

- Paisley begins**
401 Goodyear Serv Store tires
273-5547
- 414 Vacant
- 417 Vacant
- 418 Toddle House The (No 2) restr
BR3-4544
- rear National Toddle House Corp
restrs (area ofc) BR5-6166
- 419-21 North Carolina Natl Bank (br)
275-9571
- 422 King Zane Mtrs Inc used cars
BR5-2580 BA3-4301
- 435 StBenedict's Cath Church
BR2-4681

Smith intersects

- 500 Exchange Building**
500 Ace Tailors BR2-4835
- 500a Vacant
- 500b Guaranty Loan Corp
272-5189
- Jennings Realty Co Inc
272-5189
- Jennings Bldrs Inc 272-5189
- 500c North Elm Beauty Salon
BR2-4121

Apartments:

- 1 Bishop Mack J
- 2 No return
- 4 Ryals Geraldine
- 5 Vacant

Street continued

- 501-03 Phillips Roland A Pure Oil
Serv gassta BR2-9316
- 505 Forbis Grace S Mrs ©
273-4652
- 508-12 King Zane Mtrs Inc autos
BR2-5196
- King Zane Fleets Inc auto
leasing BR5-1588
- 511 Stone Louise G Mrs © BR2-4787
- Kay Bessie C Mrs BR2-2153
- McGhee Grace L Mrs
BR4-5855
- Clifton Ralph E BR4-3592
- Glenn Irene Mrs BR4-5967
- 515 Murray Funeral Home Inc
BR2-8155
- Proctor Curtis R BR2-8165
- 518 Ross Harold L © consulting eng
- Fisher av intersects**
600 Baysinger's Sinclair Serv gas sta
BR2-9509
- 601 Beard Building
1st fl SBT&T Co (business ofc)
272-9011

Rooms:

- 11 Dodge F W Corp (dist ofc and
plan rm) constn news
BR4-8446
- Sweet's Catalogue Serv (dist
ofc) catalog compiers
BR4-8446
- 15 Young Chemicals Associated
mfrs BR3-1955
- 17-19 Ohio Casualty Ins Co
273-1729
- 21 Kern C J Contractor bldg
272-2008 272-0177
- 22 Vacant
- 25 Beard E N Lbr Co Inc whol
274-0103
- 2d fl SBT&T (overflow ofcs)
- 300 Caudle Jas N dentist
BR5-1000
- 301-05 State Mut Life Assurance Co
of America 275-2871
- 302-04 Vacant
- 307 Vacant
- 311-15 Equitable Life Assurance
Soc of the US (dist ofc)
BR2-5666
- 312 Vacant
- Street continued**
605 First Presby Ch (SS rms)
- 608 Vacant
- 610 Technical Reproduction & Sup
Corp eng sups 275-1301
- 614 Gibson Wm F © BR2-1561
- 617 First Presby Ch BR5-2567
First Presby Ch Kindergarten
- Fisher Park cir ends**
620 Hickerson Margt G Mrs ©
BR4-2793
- 624 Fisher Park Day Nursery &
Kindergarten BR4-7335
- 628 Orange Presbytery 274-1852
- 630 Elliott Ernest J BR4-1643
- Elliott Plmb Co BR3-0180
- Campbell Margt E
- 632 Apartments
1 Griffin Edna H Mrs ©
BR3-6700
- 2 Batkins Claude L BR4-7540
- 3 Glass Colene F BR2-0239
- 4 Bishop Mary G Mrs BR5-7442

Street continued

- 634 Wooton Maie D Mrs ©
BR5-5327
- 636a Doss N Jean 273-5196
- 636b West Doris B Mrs 273-1012
- Rogers Betty Mrs
Lemons Pamplin O Mrs
Hoots Patty
- South Park dr begins**
700 Fisher Park
- Fisher Park cir begins**
North Park dr begins
800 Garrard Robt L phys BR4-1411
- 808 Banner Chas W © BR2-8636
- 811 McGee Julian M © phys
BR2-2307 BR2-0787
- Lauten John J dentist
BR2-5275
- Turner Remus S dentist
BR2-6432
- Brannan Bert M jr dentist
BR4-7250
- 812 Routh Health Center massage
BR3-1703

BERRY COAL & OIL COMPANY

FUEL OIL
KEROSENE



COAL
COKE

2200 E. Bessemer Ave.
Dial 273-8663

116 E. Bragg
Dial 275-9653

DOWNTOWN STORE
ELM AT MARKET
BROADWAY 5-0461

BELK'S

SUBURBAN STORE
FRIENDLY SHOPPING CENTER
292-0960

83

ELM N--Contd
812--Contd

Apartments:
A1 Routh Violet @
A3 Vacant
B1 Murray Elyse M Mrs BR3-7334
B3 Howard Betty L
B4 Goinas Jas R BR3-6415
B5 Kahne Wilhelmina M
B2 Echols Geo
3 McDowell Mary E
4 Wrenn Evonn R BR2-5859
5 Murphy Ethol B BR3-4348

817 Howard Apartments
Apartments:

1 Gailey Howard S BR4-5366
2 Vacant
3 LeGrand Lillian M Mrs
BR4-8641
4 Willis Margt C Mrs 274-1726
5 Scott John BR5-1460
6 Vacant
7 McEride Lois Mrs BR3-3845

Street continued

819 Wilson Ora C Mrs @ BR3-5312
821 Islar The

Apartments:

1 Porter Carl S BR3-3433
2 Wood Joel M BR2-4894
3 Chambers Margt M Mrs
4 Ammons Grace D Mrs
BR2-4368
6 Hauser M Louise BR5-3182
Chappell Margt E BR2-2085
7 Davis Paul W @ BR5-5983

Street continued

823 Tankersley Jas W phys
BR2-7324

Frazer Joe W phys BR5-1397
Mabry Edw B phys 274-4102
826 Guilford Chapter No 301 (United
Daughters of the Confederacy)

826½ Lawrence Betty J BR5-8707
Smith Lee BR4-9686
Presnell Shirley A BR5-8707
828 Cannon Court The

Apartments:

A1 French Cullen L BR2-6622
A2 Cone Margt W BR4-3323
A3 Modlin Otis R BR4-2846
Modlin Charlotte T Mrs CSP
A4 Ezell Clarence L BR3-1123
A5 Foster Mary E Mrs 272-0083
A6 Stewart Paul A jr BR5-7578
B1 Hardie Jack W BR2-7242
B2 Moore Henry B BR5-4478
B3 Taylor Flora E BR4-3879
B4 Zapf Ida H Mrs 275-2207
B5 McIver Pearl B Mrs BR3-7114
B6 Bentley June M Mrs BR2-6525
C1 Walker Lucy B Mrs BR5-4414
C2 Sellars Margt S Mrs
BR2-4447
C3 Jones Mary A BR5-7135
C4 Wolf Sanford T Mrs BR2-3429
C5 Duke Gladys W BR2-7307
C6 Rutledge Junie W Mrs
BR2-4470
D1 O'Connell Ozama M Mrs
D2 Betts Sara P BR2-8738
D3 Vacant
D4 Davenport Mary T Mrs
BR3-2751

D5 Phillips Harrideil M Mrs
BR3-1911
D6 Myers Thelma L BR3-4250
D1 Glimmer Bernard GBR4-4918
E2 Hodgkin Mabel C Mrs BR3-7209
E3 McRae Mary W Mrs BR5-7676
E4 Whittington C Kenneth 273-4058
E5 Vacant
E6 Orautz Diane L 274-3800

Street continued

833 Wolff Miles H @ BR3-7675
E Hendrix intersects

900 Turner Lawrence E chiro
272-0453
900½ Duggins Jas K BR4-3818
902 Lake Ralph C phys BR4-2429
Sheffield Neal jr dentist
BR4-9998
909 Berry John V @ BR3-4890
910 Ford Robt C @ BR4-8087
Ford Eliz L Mrs phys
BR4-8087

rear Vacant

912 Pappas Harry @ BR2-2871
Kraft Morton BR2-9742

914 Vacant

915 Finn Jas C dentist 274-7940
Howell Jas B dentist 274-7940

rear Bolick Ronda K BR2-4883
917 Clapp Ronald T BR4-7546

Brookway Helen BR4-6493
Bessemer av intersects

1000 Freedman Arth F phys
BR2-4136
Mader Marcel BR2-6464
Mader Magda L Mrs art tchr
1001 Tannenbaum Vatz & Wainer
phys BR5-1667
Tannenbaum A Raymond dentist
BR5-9511
Rogers Seymour S phys
BR4-9511
Solomon Marshall H dentist
BR2-8881

1004 Vacant

1006 Apartments

1 Barnes Betty T BR3-0008
2 Doyle Helen D BR5-0196
3 Witherspoon Anne J Mrs
BR2-4227
4 Atkins Alva C

Street continued

1007 Galloway Margt G Mrs @ furn
rms 272-7633
Watkins June L BR2-8495
1008 Best Jas E phys BR3-9368
1012 Oldham A Wesley @ chiroprapist
BR3-4539
Foot Health Designs Inc
chiroprapist BR2-0122
McRae Oscar B chiroprapist
BR2-0122

1013-17 Madison Dolly The

Apartments:

A1 Hogon O Lang BR2-1791
A2 Bultman Thelma E BR5-7200
A3 Harlow Saml L BR2-9965
A4 Clyborne Aubrey C BR2-0967
A5 Carlson Nancy BR3-6836
A6 Allen Percy F
A7 Vacant
A8 Carlton C Leroy BR3-8836
B1 Vacant
B2 Hoskins Lucie E BR2-8456

B3 Kenney Paulyne nurse
BR5-3200
B4 Faulconer Margie H BR3-2152
B5 Vacant
B6 Logan Gladys A Mrs
275-8392
E7 Albright Violet D BR2-9882
B8 House Thelma R BR3-1072
C1 Ralston Cath C Mrs BR5-4493
C2 Clark Evelyn T Mrs BR4-3091
C3 Gritten Wintress D Mrs
273-3526
C4 Matheson Jean B Mrs
BR3-4253
C5 Riggan Jos T BR3-8323
C6 Cunningham Ruth H
C7 Sparger Carrie G Mrs
BR2-8357
C8 Gardner Essie R Mrs
BR4-1281

Street continued

1014 Dunn Richd B phys 272-3103-04

Barber Julian phys BR2-3103
1014½ McMinn Leon

1016 Beavers Chas L phys
BR4-6393

Beavers Wm O phys BR4-6393
Beavers Jas W phys BR4-6393

1018 Bradley Harold J phys
BR4-1203

Kesler Robt C phys BR3-7109
Young Chas G phys BR4-5485

Fidelity Bankers Life Ins Corp
BR3-6906

Audio Hearing Serv Inc
274-3387

Hamilton's Inc mfrs agts
274-3387

1023 Bonner Merle D phys BR5-7238
Sullivan Patk

Ogburn Marie T Mrs pub sten
BR5-7238

1025 Young Jas W @ BR3-2482
Wendover av intersects

1100 Brooks J Taylor phys
BR2-8658

Brooks Jean B Mrs phys
BR3-8658

1110 Vacant
1111 Under constn

1112 Levy Paint Co BR2-4171
Levy B J

1114 Lockamy John D BR5-6011
1118 Forbes & Dick Funeral Serv
275-8408

Short Jerry BR3-8408
1126 Phillips Robt L phys BR2-4578
Northwood intersects

1200 Cone Moses H Memorial Hosp.
The BR5-8292

14

Northwood intersects

Community Service Building
Medical & Hospitalization Fund
BR4-1200
Family Service-Travelers Aid
Assn of Gboro Inc
BR3-0523
Greensboro Community Council
BR3-2802
North Carolina Piedmont Girl
Scout Council Inc BR2-5514

CHANNEL
2

W

F

M

Y

T

V



DIAL
274-0114

P.O. Drawer A

Phillips Ave.
Cor. White

SOUTHERN TRACTOR-POWER MOWER CO.

Power Mowers - Garden Tractors - Chain Saws

SALES and SERVICE

PARTS FOR ALL MAKES POWER MOWERS

WHOLESALE and RETAIL

4821 High Point Road

Tel. 299-5350

**BOREN
BRICK
FOR EVERY
NEED**

**WIDE
VARIETY
OF SIZES
and
COLORS**

**SOLITE
BLOCKS**

Manufactured
By
**BOREN
Clay
Products
Co.**
TELEPHONE
674-2255

Plant and
Office
Pleasant
Garden, N.C.



SEEDS

**SCOTT
SEED
CO.**

Seedmen
Since
1903

Everything For
The Garden
And Lawn

TWO LOCATIONS

235 N. Greene
Dial 273-8625

Ample Free
Parking

Golden Gate
Shopping Center
Dial 275-7236



PHIL R. CARLTON, INC.

GENERAL INSURANCE

Since 1915

REAL ESTATE

CARLTON BLDG.

232 W. MARKET ST.

OPPOSITE COURT HOUSE

PHONE BRowdway 2-8157

84

ELM N--Contd

Community Service Bldg--Contd

Boy Scouts of America Inc
(General Greene Council)
BR5-7202

United Fund of Greater Gboro®
Inc 273-3691

1305 Spangler Harold B phys
BR3-3900

State Div of Pub Instruction
(Div of Vocational Rehabili-
tation) BR3-9734

Orthopedic Serv Co BR2-7633
Whitener Robt W psychiatrist
274-1251

1307 Apartments

A Clark Roy H BR5-2694
B Johnson Okla W BR4-4927
C Hall Chas E 273-7077

Street continued

1309 Hambright Rufus R phys
BR3-2564

1311 Wolff Geo T phys 275-7671
Rubin & Simel phys
2 72-7191

Wright Wm D phys BR5-8466
Morris Marshall G jr phys
84444

1315 Phillips Court

Apartments:

1 Kern Clyde J 275-4888
2 Field Milton BR4-4176
3 King E Louise

4 Houck Evelyn Mrs
5 No return
6 No return

Street continued

1317 Excutone Sys Co 275-2833

1319 Anthony's Nursing Home
BR3-3084

1321 Vacant

1323 Sparger Caroline M ©
BR2-6063

1327 Patterson Fred S © BR3-1118

1329 Hedgepeth Annie L Mrs
BR2-3733

Mullis Ruth E Mrs BR3-2634

1331 Stinnett Mary A Mrs ©
BR3-7159

A&YR crosses

North Buffalo Creek Bridge crosses

Meadowbrook ter begins

Sunset cir begins

1700 Country Club Apartments

Apartments:

A1 Bass Thos D BR4-0386
A2 Davis Kemp 272-3217
A3 Carter Wingate C 275-2681
A4 Maclary John F jr BR2-8782
B1 Walworth Eva S BR5-7074
B2 Petree Ida P Mrs 272-8422
B3 Ayers Doris S Mrs BR3-8853
B4 Apple Elbert D BR2-3100
B5 Hubbard Grace E BR5-3475
B6 Turrentine Mae D Mrs
B BR2-0709
B7 Cavanaugh Eunice M Mrs
BR3-8380

B8 McDaniel Hubert J BR5-9069
C1 Byers Walton V BR2-8887
C2 Wickham Phil S BR3-1548
C3 Martin Woodley K BR3-3367
C4 Carr Fredk L BR5-1088

D1-2 Gold Chas W jr BR2-6911

D3 Patterson Marion Mrs
BR2-8452

D4 McKeely Walter G BR4-4532

E1 Mulvey Helen G Mrs BR2-3585

E2 Edmondson L Bernard
BR3-5683

E3 Causey Jack S BR3-2344

E4 Cutts Gwendolyn W Mrs
275-2354

F1 Lynch Hilda C Mrs BR3-6105

F2 Chaudron Dorothy D Mrs
BR4-0390

F3 Souther R Robert BR4-4104

F4 Furches Clayton S BR3-1540

G1 Burruss Lois S Mrs BR2-7406

G2 Hensley Jas B BR4-3569

G3 Woodard Dorothy A BR5-7898

G4 Harbison John F BR4-4206

H1 Hood Janie R 274-3604

H2 Sapp Robt L jr BR2-7372

H3 Pentress B Lee BR3-9439

H4 McCulloch Anna M Mrs
BR4-0046

H5 Shelton Ethel Mrs BR4-3946

H6 Nutt Robt H BR2-1861

I1 Hassinger Wm E jr BR4-8243

I2 Glendinning Anne H Mrs
BR2-0519

13 Brown Chester A BR2-6150

14 Norris W Edgar BR5-7973

I5 Williams Betty H Mrs BR4-8075

16 Daniels G Neil BR4-6420

17 Lamb Evie E BR2-0591

I8 Smith Jas R BR3-2074

J1 Evans Eliz G BR2-4331

J2 Elzemeyer Mary V Mrs
BR3-2244

J3 Webster B Latcher BR2-3094

J4 McDuffie Roger A BR2-6809

J5 Fowler Mary R Mrs BR3-0490

J6 Lyon Edythe M Mrs BR2-1193

K1 Graham Hazel W Mrs 275-3633

K2 Moore Helen D BR3-4377

K3 Hughes Duncan G BR5-7590

Hughes Duncan & Co business
brokers BR5-7590

K4 McNeill Clara M BR2-3653

L1 Smith Odell 274-0355

L2 Stone Carrie P Mrs BR4-1303

L3 Gibson Grace BR4-6983

L4 Sorrell Annie M BR3-3131

M1 Harrison Virginia W BR3-5672

M2 Plyler Grace B Mrs BR2-4423

M3 Fisher Karl A 275-7007

M4 Snow John E jr 272-7890

N1 Pierce Chas A BR2-9916

N2 Pearce Blanche M Mrs
BR2-0256

N3 Foil Jos O BR2-2387

N4 Hall Mary C Mrs 273-3587

N5 Hunter Eugenia M BR3-5186

N6 Bentley Mardis K 274-7903

O1 Stabler Robinson R mgr
BR2-7498

O2 Howell D Morris 275-4618

O3 Branley Dorothy Mrs
BR2-2483

O4 Ward Josephine Mrs 272-0209

P1 Little Mildred E BR4-6063

P2 Murray Lucille R Mrs
BR2-0658

P3 Burt A Moody BR2-5090

P4 Maclin Nelson B BR5-5174

P5 Barnes R Cath BR4-6567

P6 Shelburne Florence BR3-1103

P7 Harrell Mary H BR4-6017

P8 Neese Arnold G BR5-8611

Q1 Davidson Elsie G 272-4893

Q2 Maclin Henry IV BR4-5608

Q3 Liles Cath F Mrs BR2-8356

Q4 Colder Molly B Mrs 272-8714

Sunset cir ends

Sunset dr begins

1800 Irving Park Manor

bsmt Vacant

Apartments:

A1 Boney Paisley BR2-3773
A2 Hume Benj L BR2-1263

A3 Street Eng W 273-9056

B1 Schenck Margt A Mrs
BR2-8633

B2 Pell Lucy H BR2-0557

B3 Payne Pasley E Mrs BR2-6596

C1 Gilbert Connie H Mrs ©
BR2-5345

C2 Cook Henry L jr BR2-7434

C3 Balderacchi John J 273-8556

D1 Proctor Ann G 274-6448

D2 Beal Hugh P BR2-1319

D3 Lindley Helen Mrs BR2-1430

E1 Reed Nelle M Mrs 272-7756

E2 Grantham Carrie O Mrs
BR2-1529

E3 Carlton Emma W BR3-1098

F1 Sink H Hoyle Hon BR2-3596

F2 Lindley Alf C BR4-6815

F3 Vacant

Country Club dr begins

1802 Gerald W Alston © BR2-0838

1804 Hailey John E © 273-0665

1806 Stevens John F © BR2-2794

1808 Whitmore Wallace E ©
BR4-2631

1810 Crutchfield Wm T © BR4-6085

1812 Pritchett Carl T © BR5-1233

1814 Moore Chas E jr © BR3-3674

1816 Neal Shore A © BR5-3793

1844 Jennings Roger A © BR2-4987

1846 Irving Park Apartments

Apartments:

A Powell Lillian P Mrs
BR5-2774

B Furr Troy 275-4967

C Bowers John H BR5-2110

D Quinn Leah

Elmwood dr begins

1848 Reid J W Berry © BR2-3057

1850 Beall Lawrence L © BR3-1755

Macy begins

1900 Russell Lon D BR4-6764

Russell Louise L Mrs nurse

1901 Kabrich Randolph M jr ©
BR4-8572

1902 Routh Lawrence W © BR2-7861

1902b Demsey Wm A 275-5653

1903 Tickle Carl E © bldg contr
274-7494

1905 Turnage Hugh P © BR2-3247

1906 Mamer Ebbie G © BR2-6489

1908 Ward Minnie S Mrs © BR2-3975

Newlyn intersects

2000 Nelson Ira D BR3-6852

2007 Columbia Lndry Co (br)
BR2-8032

*2009 Teeter's Bo Gulf Service
BR4-9320

**Prove BRIDGES' Value
By Comparison**

Two



Locations

Summit Shopping Center

Dial 272-6114

Summit Av. Cor. E. Bessemer Av.

327-29 S. Elm St.
Dial 272-0165

**Fine Furniture and
Furnishings For The Home**

- ELM N—Contd
- 2022 Templeton Esso Servicenter gas sta 272-9102
- State begins**
- 2100 U-Save It Food Store Inc (br) groc BR4-2486
- 2101 Laundryria BR3-1417
- 2103 North Elm Clns BR3-7222
- 2104 Summit Furn & Gift Shop 275-6414
- 2105 Sutton Billy C @ 275-3832
- 2106 Carolina Underwriters ins agcy 274-7447
- 2107 Smith Walter T @ BR2-7508
Ola's Beauty Shop BR2-7508
- 2108 Foxworth-Heritage Assocs archts 275-8002
- 2109 Kellar Dorothy A Mrs @ BR3-2141
- 2110 Hensley Jas E chiropractor BR4-5188
- 2111 Rodgers Frank J jr @ BR4-0757
- 2113 Rice Galena L Mrs BR3-5458
- Cornwallis dr intersects**
- 2200 StPius X Cath Sch BR3-9665
- 2201 Seventh-nd Adventist Ch BR2-7672
- 2207 Squires Irvin R @ BR2-5476
- 2209 Lawler Eug J @ BR3-5875
- 2210 StPius Tenth Ch BR2-4691
Dolan H Rev
- 2211 Vacant
- Kimberly dr begins**
- 2220 Sisters of Charity Convent BR5-5915
- 2300 LaRose Sewerd @ BR3-7422
- 2301 Farrar A Byron @ BR4-1557
- 2302 Under constn
- 2303 Hines Chas A @ BR2-3722
- 2304 Sharp Wm Jr @ BR4-8432
- 2305 Smith Pearl A Mrs @ 272-5283
- 2306 Hopkins Eldon L @ 274-6200
- 2307 Rall John J @ BR3-6687
- 2308 Woodard Harry C @ mfrs agt 274-5838
- 2309 Wimbish W Thos @ BR4-6062
- 2310 Roane Wm J @ BR4-3651
- 2311 Howell Edw A @ BR3-8682
- 2312 Bescherer Edwin A @ BR2-4887
- 2313 Franks Hollis B @ 275-6582
- 2314 Martin Wm B @ 273-4496
- 2315 Brantley Jos M jr BR5-2327
- 2316 Edwards Thos R @ BR3-8153
- 2319 Reavis Albert M @ BR2-6686
- 2320 King Everette W @ 273-6312
- 2321 Under constn
- 2323 Dunn Richd B @ 272-5893
- 2324 Sherwood Pk 273-2483
- Cone blvd intersects**

- 106 National Shirt Shops men's clo BR3-2844
- 108-10 Marilyn Shoes 275-3994
- 113 Corvée's Gift Shop 272-9247
- 115 Powell's Shoe Store BR2-8219
- 116-18 Baker's Shoe Store BR2-9151
- 117 Center Theatre Inc BR2-5920
- 119 Bynum Harry F jwlr BR2-5950
- 120 Miller's women's clo BR3-4160
- 121 Goodman Al shoes BR4-1545
- 122-30 Woolworth F W Co dept store BR2-8331
- 123 Griffin Roscoe Shoe Co Inc BR2-6348
- 125-27 Dixie Building
Prago-Guyes Inc women's clo BR3-1957
Baltimore Business Forms Inc BR5-4277
- Rooms:**
- 301-03 Kilkelly Thos F dentist BR3-2121
- 302 Stewart Paul A optom BR2-3368
- 304-06 Sheffield Neal dentist BR2-5524
- 307-08 Sherwin-Williams Co The (sls ofc) 272-2929
- 309-11 Dixie Multigraphing Serv (letter shop) BR2-2957
- 312 McChoe Aileen Alterations BR5-1765
- 320 Am Dinner Clubs 274-2110
- 321 Heath Beauty Shop BR4-1867
- 401-04 State Capital Life Ins Co BR2-2357
- 405-06 Ford Clarence jr confb broker BR3-4680
- 408-10 Kentucky Central Life & Accd Ins Co (Skyland Div) BR5-8434
- 411 Crum & Forster Group of Ins Co's (claim ofc) BR3-0383
- 412a Turner James P Real Est Co 273-0628
- 412b Greensboro Community Arts Council Inc BR4-9995
- 412c Lincoln Natl Life Ins Co 272-6177
- 412d-e Vacant
- 412g General Elec Credit Corp 275-2531
- 417 Little W Clark ins adj BR2-7111
- 418 Shaw-Barton adv specialties BR2-3188
- 502-07 Menpower Sis Power Inc 275-6316
- Dnya-Vac Power Cng Serv 274-2423
- Polychrome Corp prntrs sups BR4-4986
- 417 Little W Clark ins adj BR2-7111
- 506 Cherry Arth L (ofc) BR4-3424
- Campbell James A (ofc) 508-09 Vacant
- 510 American Guarantee & Zurich Ins Co BR5-8024
- 512 Stafford Ins Agcy 275-6317

- 517 Vacant
- 518 Vacant
- 600 Sou Trade Pubs BR2-0428
- 601 Loest & Stanley (ofc) BR3-8813
- 604 Dixie Bldg (mfgs ofc) BR3-2436
- 606-07 Am Underwriters Inc 273-9457
- 610 American Institute of Steel Constn Inc BR2-7214
- 612-13 Vacant
- Street continued**
- 132 Lee's Millinery 272-0401
- 134 Jewel Box The jwlr BR3-0581
- Sycamore intersects**
- 200-04 Meyer's Dept Store BR4-2411
Meyer's Garden Room restr BR4-2411
- 201 Wright's Clo Store Inc men's clo BR2-4735-2-4985
- 203-11 Thalhimers-Ellis Stone dept store 274-4661
- 206 Diana Shops women's clo BR2-1551
- 209-12 Kess S H & Co 5c to \$1.00 dept store BR2-9864
- 213 Peanut Shop The BR2-9581
- 214 Saslow's Inc jwlr BR2-1307
- 215 National Shirt & Hat Shop Inc men's clo BR2-7028
- 216 Mangel's of Gboro Inc women's clo BR2-7028
- 217 McAn Thom shoes
- 217½ Neese Jwlr BR2-9964
- Neese Victor E clock repr
- 216 Walgreen Drug Stores BR3-2811
- 219 Hanover Shoe Store
- 219a Vacant
- 221 Fashion Shop women's clo 273-1155
- 223 Mayos G & W Co Inc men's clo
- 225 Schiffman's Inc jwlr 272-5146
- 273-2027-273-0401
- 226-28 Grayson-Robinson's women's clo 274-4653
- 227 JoBelle Hats mlrns
- 227½ Shoe Mart BR5-6725
- 227c Vacant
- 228½ **Vanstory Building**
Troutman's Beauty Sch BR2-1372
- 229 Good Friend Shop women's clo BR3-7504
- 230 Kinney G R Corp shoes 274-9283-BR5-1173
- 231 Moskin's Credit Clo BR4-0272
- 231½ Vacant
- 232-34 Rayless Dept Stores BR4-4128
- 235 Singer Sewing Mach Co 275-6431
- 236 Kaley's women's clo BR5-5471
- 237 Provident Finance Co 273-5532
- 238 Household Finance Corp of Choro 273-9776
- 239 Kay Jewelry Co BR4-6336
- 240-42 Charles Stores Co Inc dept store BR2-0054
- 1-A
- Washington intersects**
- 300-02 Green H L & Co Inc BR2-1093

- 1
- ELM S—From Market south (base line dividing east and west streets)
- 100 Vacant
- 101-11 Belk's Dept Store 275-0461
- 3d fl Belk's Studio photogs 275-0461 extn 65
- Belk's Beauty Salon BR2-8372
- 102 Buddy Dale Hat Shop BR4-9195
- 102½ Lane Rexall Drugs 272-1169
- 104 Richards Jewelers Inc BR5-7923

MONROE



OFFICE MACHINES

●

CALCULATING

●

ADDING

●

ACCOUNTING

●

DATA PROCESSING

●

CASH REGISTERS

—

1005 BATTLEGROUND AVE.

TEL. 273-9477

Carey Metts

—

Realtor

—MLS—



SALES TRADES RENTALS

Home Planning
Custom Building

"Homes Built To Please"

2920 Lawndale Dr.

TELS. 275-2660
NIGHTS 288-3879

KIRK'S SINEATH MOTOR CO.

AUTO REPAIRS ● WRECKER SERVICE ● BEAR ALIGNMENT

419 BATTLEGROUND AVE. 24 HOUR SERVICE TEL. BROADWAY 2-3456

LAMBETH-TROXLER FUNERAL HOME

and **AMBULANCE SERVICE**

"Completely Air Conditioned"

Dial
273-3401

Dial
273-3401

86

ELM S--Contd

302 Mills & Son Corp phonographs
274-6280
Margie's Music Shop
BR5-6280
Wilmer Hat Co

301-03 **Guilford Building**
North Carolina Natl Bank (Bldg
(Gfld Bldg Ofc) 275-9571
Slack Shop The men's clo
BR3-1430

lobby Guilford Soda Shop confys
BR2-4003

mezz American Ins Group BR5-8541
American Ins Co of Newark NJ
The BR5-8541
American Auto Ins Co
BR5-8541
Associated Indemnity Corp
of San Francisco BR5-8541

Rooms:

201-04 Eastern Underwriters Inc
BR2-6326

205 Eastern Insurance Finance Co
275-6310

206-10 Southern Life Ins Co
(dist ofc) 272-3812

211 Vacant

212-15 Pinkerton's Natl Detective
Agcy Inc 275-1624
Allan Coml Serv 275-1624

216-17 Nationwide Ins Co's
(regional ofc) BR5-6869

218 Vacant

221-26 First Credit Co of Gboro
BR3-3558-3-3493

227 Vacant

302-07 Jewel Box Associated
Stores Adv Services Inc
273-8601
Jewel Box Stores Corp (account-
ing ofc) 273-8601

324-28 Vacant

401 Fund Ins Co's The (field ofc)
273-3486

403-03 Trimble John W Inc ins
adjs BR2-9819

404-06 Stanford Alex R dentist
BR2-0246

407 Acousticon of Gboro hearing
aids 274-8585

408 Vacant

409-10 Underwood Robt L dentist
BR2-8878

411 Crank J Cecil dentist
BR2-3642

412-26 Vacant

427-28 Wharton & Co real est
BR2-1649
Douglas Martin F lwyer
BR2-1649

501-05 Vacant

506 Johnston Julian real est
BR3-5465

507 Guilford Bldg Inc (mfrs ofc)
BR5-2565

508-12 American Ins Co of New-
ark NJ The (hail dept)
BR2-0033

513-19 Colonial Ice Co (genl ofcs)
BR2-7146
Colonial Industries Inc ice
mfrs BR2-7146

520-22 Southern Serv Co Inc
collections BR2-8134

523 Home Detective Co Inc
BR2-2034

524-26 Vacant

525 Better Business Bur of
Gboro Inc 272-3179

527-28 Sawyer Pleas M lwyer
BR5-4150
Sawyer Thos B lwyer BR5-4150

601-02 Shields John J lwyer
BR2-3191
Turner Thos lwyer BR2-3191

603-15 Vacant

616-18 Massachusetts Protective
Assn Inc ins BR2-3021
Paul Revere Life Ins Co
BR2-3021
Neas Earl G ins
619-20 Vacant

621 Tippet A D Inc fruit brokers
BR3-4803

622-23 Vacant

624 Tabulated Bookkeeping &
Tax Serv BR3-5422

625-28 Southern Home Ins Co
(claim ofc) BR4-6301
Dixie Fire & Casualty Co
(claim ofc) BR4-6301
State Auto Mut Ins Co (claim
ofc) BR4-6301

701 McCabe Mtge Co BR2-1993

702-04 Vacant

705-07 Westinghouse Elec Corp
(apparatus sls and sturte-
vant div) BR3-5551

708-09 Fidelity & Deposit Co of
Maryland ins BR3-6289

710-12 Vacant

713-15 Vacant

714 Penn Mut Life Ins Co The
BR2-5255
Hutchison H Gray Assocs con-
sultants BR2-5255

716 Conoly J Halbert lwyer
BR5-7616

718-19 Moseley & Edwards lwyers
BR5-7616

721- Life Ins Co of Ga BR2-8101

722 Sharpe Bkpg Serv 275-1094

723 Vacant

724 Bryan Thos B jr Co ins adjs
BR3-4997
Insurance Serv Co consultants
BR3-4997

725 Vacant

726-28 Reserve Life Ins Co
BR3-8261

726 Crown Credit Corp finance
275-9552

801-03-04 Charlotte Liberty Mut In
Ins Co 273-6925

805-08 Industrial Rayon Corp
yarns BR3-0802

809 Vacant

810 Duncan Jas S lwyer
811-12 Standard-Coosa-Thatcher
Co whol yarns BR2-7291
Hickory Throwing Co whol
yarns BR2-7291

813-14 Union Carbide Plastics
Co BR4-7696

815 Investment Counsel Serv
BR3-1633

816-17 Western Auto Sup Co (re-
gional ofc) BR2-2930

818 Greene Assocs Realtors
272-3084

820-21 Foltz Albert M jr mfrs agt
BR2-0842

822 Vacant

823-24 Vacant

825 Vacant

826-28 WeisbergerEug chiropodist
BR3-0349

901 Security Life & Trust Co ins
BR2-0553-2-8589

902 Jarvis Worth Realty Co
BR4-4058

903-05 Vacant

906-07 Collier P F & Son Corp
publs

908-14 Block, Meyland & Lloyd
lwyers BR3-9771

915-16 Home Finance Co (div ofc)
274-5913

917-19 Mutual Boiler & Machinery
Co BR3-6608

920 Vacant

921 Scarborough John F news-
paper rep BR3-4508

922-26 Block, Meyland &
Lloyd (ofcs)

927-28 Westminster Gardens Inc
(ofc) 273-4583

1001-05 Vacant

1006-10 Southland Life Ins Co
BR2-4272

1011-16 Vacant

1017-19 Boyce Russell C f
(Ofc) BR5-2565

1020-25 Vacant

1026-28 Vacant

1107 Mutual Life Ins Co of NY
272-2118

302½ **Office Building**
Eaton's Watch Shop reprs
Jones Studio photos
275-6542

304a Cutts Shoe Shop reprs

306 Bowman's Natl Jwlrs
BR2-1729

306a Vacant

308a Mirror Beauty Shop BR2-3386
Stern David O (ofc)

309 Dog House The restr 274-9287

310-12 Burtner Furn Co BR2-8417-
BR3-8867

311 National Theatre BR2-5945
North Carolina Theatres Inc
(dist ofc) BR2-5712

313 Pharr Chas J optom 272-8556

314-16 Miller Furn Co Inc 273-3441

315 Vacant

315½ **Marks Building**
Marks Realty Co BR2-1837

317 Princes Cafe BR2-9617

318 Tiny Town Toyland BR4-3980

319 Sam & Max's News Stand
BR2-9336

319½ Vacant

320-22 Boston Sample Shoeland
shoes BR2-3881

321 Kiser Radio & Appliance Co
BR5-7291

323 Rustin Furn Co Inc BR2-0187

324-26 Kane Furn Co of Gboro Inc
BR5-7652

MOORE REALTY and Mortgage Co.

A. K. Moore
A. K. Moore, Jr.

REALTORS

Sales
Rentals
Property
Management

Mortgage
Loans
Insurance

BUILDERS

314
N^o Greene
Telephone
275-4541

Ike's Garage

Repairs
On All
Make Cars

ROAD
SERVICE

GUARANTEED
QUALITY
WORK

SUMNER
SCHOOL RD
OFF HWY 220 S.
Rd 8, Box 676
TEL.
BRoadway
2-1436

GREENSBORO MARBLE & TILE CO.

CONTRACTORS

Residential — Commercial — Industrial

Tile — Marble — Soft Floors — Flagstone

1711 SPRING GARDEN

TEL. BRoadway 2-2309



DRINK **Coca-Cola** IN BOTTLES
TRADE MARK REG. U. S. PAT. OFF.



GREENSBORO COCA-COLA BOTTLING COMPANY

87

- ELM S—Contd
- 325 Moore-Watson Clo men's BR4-5776
Moore Wade wjlr BR3-1079
- 327-29 Bridges Furn Co 272-0165
- 328-30 SmithLoan & Jewelry Co pawnbrokers BR2-2580
- 330½ Vacant
- 331-35 Elm Street Parking Lot BR3-6715
- 332 Fine's Jewelry & Loan Co pawn brokers BR2-8459
- 334 Mary's Charcoal Steaks restr 274-9133
- 334½ Mary's Hotel
- 336-36½ McMillan's Uniforms Inc mfrs BR3-2935
- 337 Banks Clo Co Furn Co 272-4802
- 338 Deaton's News Stand BR4-9410
- 338½ Vacant
- 339 Sands & Co Inc genl mdse BR3-2842
- 339½ Sands & Co Inc (dist ofc) BR2-6483
- 340 Don's Billiards
- 341-43 Tucker-Jones Furn Co Inc 273-1308
- 341½ Vacant
- 342 Leed's Furn & Appls Co BR2-7771
- 342½ French's Rooming House French Thelma Mrs
- 344 Vacant
- 345 Blue Bird Billiard Parlor
- 346 Baker's Shoe Serv reprs BR3-1986
- 347 California Sandwich Shop restr BR2-9219
- 348 Jim's Lunch BR2-9308
- Edwards pl intersects**
- 352 Acceptance Finance Co of Gboro 272-3141
- 354 Thrift Shop The hosiery BR2-1066
- 356-60 Blumenthal's Store men's clo BR2-6363
- 366 E-Z Parking Lot Walker av begins
- 400 Southern Railway Building Southern Railway Sys (ofcs) BR2-0131
- Sou Ry crosses** 23
- 408 Baker Furn Co BR4-3038
- 410 Gate City Produce gros BR2-5801
- A&YRy crosses**
- Asheboro crosses**
- 500 AAA Sea Foods Co 274-9205
- 504-06 Lea J M Furn Co BR3-7104
- 511-13 Kindley's Used Ofc Furn Co BR5-4956
- 512 General Radio Serv reprs BR3-1272
- 513½ Kindley's Used Ofc Furn Co (stge)
- 514 Fordham C C Drug Store BR2-5431
Clifton Wm S watch repr BR3-2112
- 514½ Vacant
- 515 Southside Hdw Co Inc power tool div 272-4549

- 516-18 Groomer Furn Co Inc BR4-8313
- 517 Beach's Barber Shop BR4-9388
- 518-20 Salvation Army The 273-5573
- 519 Pleasants Hdw Co Inc BR2-8627
- 522 Hollywood Beauty Shop BR2-8912
- 523-25 Southside Hdw Co Inc 272-2106
- 524 Vacant
- 526 Victor Shoe Shop repr
- 527 Coe Grocery BR2-4954
- 528 United States Post Office (south gboro sta) BR3-7339
- 529 Jenkins Dry Clns BR2-0121
- 530 Wrenn Clo Co 274-2731
- 531 Vacant
- 532 Parnell Furn (stge)
- 534 Parnell Furn BR2-8064
- 535 Super Test Oil Co gas sta 274-9516
- 536 Economy Store The clo BR3-6191
- Lewis intersects**
- 600 Livengood's Mkt gros BR3-2414
- 602 H&T Cafe BR2-9138
- 602a Moore Jewelry 273-1095
- 602½ **Applments**
- 1 Glenn Joseph
 - 2 Vacant
 - 3 Vacant
 - 5 Benbow Walter E
 - 6 Vacant
 - 7-9 Vacant
 - 8 Reeves Jos
 - 12-15 Williams Claude
- Street continued**
- 603-05 Sherwin's Feed & Seed Store BR2-6919
- 603½ Vacant
- 604 Foy's Furn BR5-4037
- 606-08 Surplus Store The genl mdse BR3-0359
- 606½ Schameltusky Moses
- 607 Wade's Dry Cln Co Inc BR2-7422
- 609 Gate City Auto Parts Co whol BR2-5105
- 610 Foy's Furn Co (stge)
- 610½ Vacant
- 611 Scheib Earl auto painting 275-2879
- 612 South Elm Furn Co BR3-1314
- 614 France Winston-Salem Speedway Inc Nascar Publications Inc prntrs BR4-4247
- 616-18 Deal Printing Co Inc 273-3152
- 618½ Moore Elec Co contrs 272-3182
- 621 Bank of Gboro 274-3201
Bank of Gboro (farm serv dept) BR4-3201
- Bain begins**
- 625-27 Cooke Furn Co (whse)
- 625½ Vacant
- 626 Blue Bell Inc overall mfrs (plant No 1) BR5-9392
- 627½ Cooke Furn Co (stge)
- 628 Blue Bell Inc mach mtce shop BR5-9392
- 631-33 Cooke Furn Co BR2-2073
- 636 Vacant

- Lee intersects**
- 700 Sou Gulf Serv gas sta BR4-9223
- 701 Jones Bros Bakery Inc ret store BR3-0805
- 715 Jones Bros Bakery Inc (stge)
- 724 Helping Hand Mission 274-7604
Deliverance Tabernacle
- 724½ Vacant
- 726 Matthews A C Plmb contr BR2-8226
- 727 Vacant
- 728-30 Shamrock Corp prntrs BR5-6388
- 734-36 Teasley's Inc auto garage BR3-7411
Teasley's Auto Serv Div of Teasley's Inc) BR5-6930
Grayson's Used Cars (div of Teasley's Inc) BR3-6001
- 741 Perkins Used Cars BR3-9124
Perkins Real Est 274-7154
- Bragg intersects**
- 800 Harris Serv Sta BR2-8755
- 801-11 Berry's Inc autos 273-8241-272-4573
B&S Finance Corp 272-4573
- 818 Vacant
- 820 Harris Emma B Mrs BR2-2916
- 828 Christman Earl E
- 836 Nixon's Estate H Mrs BR3-6408
- 838 Petty Grady used cars BR5-5908
- 840 Filmcraft Inc film developers BR3-3431
- 847 Atlas Fence & Window Co 273-2863
- 851-53 Southern Elec Serv Co Inc BR4-2461
- 855 Swaim & Robbins sound equip BR4-2261
- 857 Battery Sls Co BR5-3234
- 859 TastyCoffee Shop restr BR2-9131
- 862-66 Glascock Distributing Co Inc whol hgt and air conditioning sups 272-5142
- 863 Schofield Gus @ BR3-7691
- 865 Robinson Caesar C @ BR3-7031
- 870 Bray Edna M Mrs @ BR2-2285
- 871 Hamphill Gift & Variety Store
- 872 Linda's Curb Mkt gros BR4-7343
- 872½ Peebles Roscoe R BR4-5213
- 873 Tate Clns 274-9352
- McCulloch intersects**
- 900 Burner Furn Co (whse)
- 901 Allen's Ezzo Serv gas sta BR4-9225
- 910 Guilford F CX Serv Feed BR4-1581
Pritchett Chas W ins BR3-0865
- 913 Carter Thos jr BR3-0621
- Thornbow begins**
- 917 Harper Henry
- 919 Campbell Clara Mrs
- 921 Brewer Peter
- 942-46 National Biscuit Co BR2-6209 27
- Whittington intersects**
- 1000 Carolina Loom Reed Co inc textile mfrs BR4-7631
- rear Brogdon's Fdry Corp BR3-8120

READ AND USE

GREENSBORO

NEWS AND RECORD

WANT ADS

PHONE BROADWAY

3-8611

FOR RESULTS!

2827 SPRING GARDEN



CARTER & PALMER
ATLANTIC PRODUCTS
PICK UP AND DELIVERY

TEL. 299-9803

Dial 273-6919

BENNER & FIELDS, Inc.
PLUMBING, HEATING and AIR CONDITIONING CONTRACTORS

815 Winston Street (ORD)

Dial 273-6919

**KEZIAH
USED
CARS
INC.**

**QUALITY
USED
CARS**

We Have It

419
Summit Ave.

DIAL

272-0752

**HIGGINS
CYCLE
SHOP**



**Lock and
Key Service**

1214
Spring Garden St.
TEL.
272-0272



TERRY D. SHARPE AGENCY

"Complete Insurance Service"

Alma Sharpe Garlow, Owner - Manager - Personalized Service

112 North Mendenhall (Parking at the Door)

Day or Night Dial 274-1202

88

ELM S-Contd

1001 Standberg Engineering Labys Inc (military div) BR4-0121

1009 Chapman Carry & Co of North Carolina elec equip BR3-9473

1010 Dutch Kitchen restr BR4-9381

1011-15 Baldwin-Garrett Co Inc farm machy 274-6343

Wiley begins

1030 Oettinger Lbr Co Inc whol BR2-3121

Ireland begins

1100 Carolina Quality Block Co Inc bldg materials BR3-3664

1103 Elm Street Weaving Co synthetic fabrics 275-9341

Andrew begins

1200 Carolina Quality Block Co Inc (sls and engineering ofc) BR5-4813

Holiday Hill of N C bldg materials BR5-4813

1202 Carolina Quality Block Co (whse)

Burtner begins

A&Y Ry overpass

1330 Stop & Shop Inc gros BR2-7086

1332 O'Connor Tom Florist BR2-3543

1408 O'Connor M Bobby © BR2-3543

1420 Vacant

1421 Cameo Hosiery Co fnshrs BR5-9341

Burlington Hosiery Co (ofc) BR5-9341

1428 Kearney Edw J © BR4-3655

1430 Nationwide Ins Co BR4-8097

Bagley-Benbow Ins Agcy BR4-8097

Nationwide Ins Co BR4-8097

1436 O'Connor Robt Greenhouses BR5-4837

Graves Eunice B Mrs BR3-4809

1440 Rice Auto Slis BR2-2162-2-7309

1451 Caro Steel Corp BR4-5431- BR4-5436

1460 Diamond Drive In restr BR5-6236

O'Connor begins

Ray begins

O'Connor intersects

1500 Squires Amoco Serv Sta BR2-9526

1800 Harry's Flowers (greenhouses) BR5-5248

Brown Wm R 275-2909

Willard begins

2000 Paschal Mary T

2007 Walker Ira T

Benson Frank

2010 Contrane Frank A © 274-0467

2012 Grooms Gerald C

2100 Price C Edw © BR3-2407

Terrell begins

2102 Gray Chas G © BR4-1818

2104 Buchanan Clyde H © BR3-6931

2106 Garrett Mozelle I Mrs BR3-2639

2108 Freeman Herbert L BR4-3565

2109 Covington Robt L jr BR5-5528

2110 Hinson Gretchen J Mrs BR3-7500

Fleeman Jasper O

Hardy Ray L

2111 Caudle Raymond C 275-0150

2119 Vacant

Erwin intersects

2200 Jenkins Jack B © BR3-8549

2200½ Wray Vergie W Mrs

2202 Tillotson Stanley L

2203 Bennett Louise L Mrs © 267-4533

2204 Davis Alf E

2206a Covert Chas E 275-8178

2206b Miller Ethel

2211 Jones Broadie C © BR4-4358

Flo's Beauty Shop

Lawrence begins

2300 South Elm Street Bapt Church 275-3075

2305 Whittemore Robt R © BR3-1267

Higgins begins

2400 W&W Curb Mkt gros BR3-2886

2401 Covert Elliott F ©

2402 Easy-Duz It Coin Lndry BR4-9292

2403 Vacant

2405 Swinson Elsie R Mrs © BR4-1139

2406 Council John Signs neon BR5-8033

Campbell Signs neon BR2-6987

2408 Monroe's Barber Shop BR5-8033

Monroe Outdoor Sign Co BR5-8033

2409 Jenkins Curtis H BR4-9877

2410 Machine Developers Inc pack-aging machinery BR3-6538

2411 Wetmore Janie S Mrs © BR3-1590

2411½ Talbert Norman BR3-7259

2412 Crews' Ezzo Serv & Grocery BR4-9256

2413 Wiggs Ralph

2415 Knight James N

2417-19 Vacant

2421 Jennings Howard J

2423 Tar Heel Paving Co contrs

Robbins begins

2501 Springfield's Flowers florist BR2-5633

2507 Jeffrey's Engineering & Equip Co BR4-6364

Concord begins

2601 Phipps Hdw Co Inc (marine div) 275-8589

Arlington begins

2602 Stevens J P & Co Inc (Carter Plant) BR2-2186

2605 City Fire Dept (Sta No 1)

2607 Serv Beauty Sup Co Inc BR2-0877

Eisenhour dr intersects

2701 Mtr Carriers' Traffic Assn Inc BR3-8654

2804 Bullins Howard J

2820 P & H Farm Equip Co Inc BR3-0575

2828 Under Constrn

----- Schlosser Andrew J & Sons whol meat BR2-5782

Fordham blvd intersects 67

2920 Highway Trucking Co BR2-5887

3002 Structural Wood Preserving Co BR2-2747

3025 Rayle Stella W Mrs ©

Sherrill Albert T jr BR4-1048

3025(2) Jeanie Sportsweat by Blue Bell Inc BR5-9392

Fielddale rd begins

3100 Price Leola M Mrs BR3-2723

3102 Ward Kenneth T © BR4-7802

3104 Davis John T Rev 275-5042

3107 Pope Warren C © 272-8955

rear Kinette Virgil T BR4-5215

3110 Fields Roland H © 273-0636

3112 Washam Ralph W © BR4-7246

rear Thomas Bobby G 273-8557

3114 Hedspeth John H © BR2-4763

3115 No return

3118 Redding Robt F © 272-2547

3119 Thomas Walter P © BR3-0024

3120 Collins Ernest T © BR4-1228

Pinecrest begins

3200 Caviness Quincy A © BR4-1361

3204 Bennett Joseph C © BR5-5162

3221 Routh Chas S © BR4-4224

Routh Real Estate Co BR3-2043

3224 Smith Roy D © BR5-6030

3306 Hall Alvin W © BR3-8102

3307 Woodard Thos R © BR4-4020

3308 James Mildred H Mrs © 274-1161

3309 Gourley Beatrice L Mrs © BR5-5565

Fain T W Oil Co fuel oil BR2-5913

3310 Bailiff Jack Z © 273-0011

3315 Fain Thos W © BR2-5913

3319 Stine J Perry © BR3-9046

3400 Rice Garson L © BR3-3237

3403 Hilliard Norman L © BR3-4097

3405 Hanson Gilbert B © BR5-3547

3407 Motinger Horace F © BR5-5741

3416 Howell June S © BR5-5684

3418 Harvey Bobby D © 272-2892

3421 Richardson Jesse G © BR2-6308

3425 Smith's Sandwich Shop restr Good Produce

Vandalia rd intersects 42

ELMER-From 1914 Taylor north, 1 east of Joyce

1231 Schindler Lillie K Mrs © BR4-0970

1233 Wade Marion Mrs © BR3-4877

1234 Campbell Fred B

1235 Russell Abednigo B © 275-0603

Fairbrother ends

1300 Campbell Jas J © BR4-6566

1302 Marshall Sanders G © BR2-5523

1303 Wray Louis

1305 Burroughs Wm A 275-2278

SAVES TIME READY MIXED CONCRETE COMPANY SAVES LABOR
For Prompt Delivery
Dial 275-2515 1424 Mill St.

H. L. COBLE CONSTRUCTION CO.

ALL TYPES OF BUILDING CONSTRUCTION

415 N. Edgeworth

Tel. 274-0137



89

ELMER—Contd

- 1306 Ashby Roland G ©
- 1307 Campbell Lawrence A ©
BR5-5326
- 1308 Webster Emma V Mrs
- 1309 Saunders Marvin E ©
- 1311 Sharpe Broadus © BR5-5271
- 1312 Johnson Mary E Mrs ©
BR3-2956
- 1313 Ward Roy R
- 1314 Cockman Stella J Mrs ©
BR5-6606
- 1315 Swain Paul H
Brewer Ollie Mrs
- 1316 Talton Elzie W © BR4-6011
- 1317 Jarvis Clyde C
Craddock Ronald A BR2-0846
- 1318 Jackson Dewey M © 272-3326

Textile dr intersects

- 1406 Stigall Claude G
- 1407 Terrell Wm D
- 1409 Kiser Raymond E ©
- 1410 Vacant
- 1412 Gaudlen James A
- 1413 Vacant
- 1414 Tucker Ruth E Mrs © BR4-6586
- 1415 Neely Jos E © BR4-3527
- 1500 Brown Wm C © BR5-5038
- 1501 Vaughn Robt L © BR2-1519
- 1502 Wells Douglas L © BR3-2560
- 1503 Dixon Hubert L © BR4-0240
- 1504 Patteson Clayton L ©
BR2-7442
- 1505a Stanfield Robt P 273-4075
- 1505b Vacant
- 1507a Vacant
- 1507b Thrift Antonia P Mrs 272-0249

ELMWOOD DR (Irving Park)—From

1845 N Elm northwest, 1 north of Country Club dr

- 100 Webb J Alton © BR3-7407
- 104 Taylor Mary R © BR2-5096
- 106 Baylor R Staley © BR2-8521
- 201 Bedingfield Gladys M Mrs ©
BR2-2927
- 202 Andrews E Frank © BR2-7669
- 203 Sturm M Stanley © BR4-7117
- 204 Sellers W Bailey © BR2-2645
- 205 Pierce Claude C © BR3-4893
- 207 Robins Mary M Mrs ©
BR2-7410
- 208 Jeffress Carl O © BR3-9520
- 209 Atkinson Claire H Mrs ©
BR2-4892
- 210 Guest Wm S 274-8351
- 211 Little Robt C © BR2-0093
- 212 White Kate © BR4-4781
- 213 Lentz Lucy B BR4-7594
- 214 Strand Allen E © BR2-9037
- 215 Hunter Parks D © BR2-9083
- 216 Hatchesek Hans R © BR2-1261
- 217 Fillingner Edw J © BR2-0643
- 218 Clark David M © BR4-9088
- 219 Cartland Richd W © BR5-6873
- 221 Clary Garland B © BR2-2403
- 223 Valalik Jos E © BR4-1148
- W Newlyn ends
- 300 Wrenn Clement jr © BR5-4394
- 301 Anderson Leonard W ©
BR3-1202
- 302 Craven E Asbury © BR4-7807

- 303 Faison Nathan M © BR4-1051
- 304 Woodson Brent B Mrs ©
BR5-3637
- 305 Price Francis O © BR3-4157
- 306 Reynolds Doris B Mrs
BR3-4102
- 307 Asbury Frank L jr © BR4-6013
- Cornwallis dr intersects**
- 403 Holt John W © BR5-0330
- 404 Poindexter Chas C © BR2-0460
- 406 Manning Wm S © BR4-2673
- 407 Westbrook Joe W jr ©
BR3-7505
- 410 Sternberger Myrtle D Mrs ©
BR3-2314
- Kimberly dr intersects**
- 502 Boren Norman A ©
BR3-1294
- 504 Costello Robt L © BR4-7353
- Elmwood ter begins**
- 600 Smith Julius C © BR4-1307
- 602 Morris D Boyd © BR2-7845
- 603 Strickland Hal H © BR3-9352
- 604 Yanakis Christ I © BR5-5467
- 606 Tatum Saml C © BR2-0832
- 608 Brantley Julian T © 272-9840
- 609 Fesmire Lester E © BR2-5037

ELMWOOD TER—From 504 Elmwood dr west and north, 1 north of Kimberly dr

- 100 Harrill Henry C © BR3-6294
- 101 Wentz Chas R © BR4-3940
- 102 Foster Harley B © BR3-9324
- 103 Adamson Cecil F © BR2-1432
- 104 Causey Charles W jr ©
275-2449
- 106 Singletary Emory G ©
- 107 Murray DeWitt E © BR4-4080
- 108 MacRae John S © BR3-3755
- 109 Johnson Richd M © BR5-4082
- 111 Walston Geo E © BR3-6797
- 115 Shelton John C © BR5-7017
- 117 Maynor Luther V 274-8093

Rockford rd intersects

ELPIS—From Sou Ry south, 4 west of N Cedar

- 603 Pennington Claude B © BR2-3102
- 604 Acme Engineering Co Inc mfrs
surgical sups BR3-1845
- 606-12 Frye & Webster Clns &
Lndry BR3-2123
- Orchard ends**
- 701 Batts Roy F © BR2-6948
- 702 Murray Claude L © BR3-1096
- 704 Phillips Roland A ©
BR2-7382
- 705 King John P © BR2-5053
- 709 Leonard Herman M © BR2-2918
- 710 DeGrotte Birlor H © BR5-7503
- 711 Morrison Frank F © BR3-2765
- 713 Webster Clarence V © BR3-4235
- 714 Vacant
- 715 Bunting Bruce C © BR3-7994
- 716 Rumley Robt C BR4-0546

- 800 Under constn
- 802 Vacant
- 804 Herrin Howard E BR2-1417
- 807 Hall Mamie E Mrs © BR3-3267
- 808 Hill Nellie H Mrs © BR3-4274
- 810 Strider Coy W@ 272-3316
- 811 Bason Gay L © BR3-1585
- 812 Oakes Paul F © BR2-7765
- Oak Grove av intersects**
- 900 Vacant
- 901 Corner Grocery BR2-2028
- 902 Hughes Lendon E BR5-6561
- 905 Pierce James V
- 906 Vacant
- 907 Taylor Glenn E © BR3-5194
- 908 Lochra Albert P jr © BR3-1575
- 910 Brady Shelton C © BR2-0844
- 911 Rich Melvin E © BR3-6611
- 912 Lewis Jas H © BR4-3606
- 913 Sink David E © BR3-3038
- Peterson av intersects**
- 1001 Nichols R F © BR3-5304
- 1002a Sutphin Vivian M Mrs
273-3513
- 1002b Smith Richd W
- 1004a Halcomb Taylor V BR4-7494
- 1004b Wofford Lillian V Mrs
BR3-5370
- 1005 Yates Cornelius © BR5-0470
- 1006a Strickland Kay C Mrs
- 1006b Kriegsmann Kenneth M
BR5-4804
- 1008 Carter Clarence G © 273-0931
- 1011 Murray Harry W © BR3-5636
- 1013 Faulkner Lawrence F
BR3-2477
- 1015 Moran Jas E © 275-2604

- Woodale ja ends**
- 1100 Harris Jas L © BR4-4402
- 1101 Dixon Robt D © BR2-7254
- 1104 Moore Evelyn D © BR2-2486
- Moore Air Conditioning &
Refr Serv BR2-2486
- 1106 Layton Wm H © BR4-1827
- 1107 Meon Claude M © BR2-1558
- 1110 Deaton Jas C © BR3-7907
- 1112 Robbins J C © 274-1812
- 1113 Weatherman Horace L ©
BR4-6743

- Ella's Beauty Shop BR4-6743
- 1114 Cole Gerther C © BR3-2398
- 1115 Osborne Gordon © BR5-0685
- 1115½ Nickels Carol R Mrs
- 1116 Honeycutt Raymond D ©
BR4-3692
- 1117a Adkins Robt L
- 1117b Tilley David T
- 1118 Moore Roy A © BR3-3752
- 1119 Allen Howard C © BR3-1819
- 1200 Dick David P © BR4-7451
- 1202 Denny Jake M © bldg contr
BR4-4229
- 1206 Brown Neva M Mrs ©
BR2-1564
- 1208 East B Reid © BR5-2413
- 1209 Heffner T Ray © BR4-1992
- 1210 Ring Dean F © BR3-5178
Ring Dean F Constn Co grading
BR3-5178
- 1211 Bigham Jas E © BR3-5648
- 2d intersects**
- 1300 Rayle Leta R Mrs © BR3-1265
- 1301 Isley Mack L © BR3-9148
- 1304 Hayes W Mack © BR2-4496

432 N. Eugene Tel. 275-6447

STRONG TIRE SERVICE, INC.

REPAIRING—RETIRED—ROAD SERVICE
"YOU CAN'T GO WRONG WITH STRONG"

1304 E. Bessemer Ave. Tel. 273-9406

**BREWER
PAINT
AND
WALLPAPER
COMPANY**

- Residential
- Commercial
- Industrial
- Wallpaper
- Vinyl Wall
- Coverings

NORTH STATE PYROPHYLLITE CO., INC.

PACO REFRACTORY PRODUCTS

FURNACE LININGS — FIRE BRICK

706 Rucker St. (Pomona) P.O. Box 7427 Tel. 299-1441

THE FINEST
IN ROOFING
and
BUILDING
SUPPLIES



ROLL ROOFING

**ASBESTOS
AND
ALUMINUM
SIDING**

**BUILT-UP
ROOFING**

**SHEET METAL
WORK OF
ALL KINDS**

- CHIMNEY CAPS
- FIRE SCREENS
- GUTTERING
- BLUE RIDGE PAINT
- ROOF VENTILATORS
- FURNACE PIPE
- EXHAUST FANS
- MAIL BOXES
- OODOR CANOPIES
- ORNAMENTAL BLINDS
- ROOF COATINGS and CEMENT
- NAIL-ON-BRICK
- RANGE HOODS
- CRAWL SPACE COVERS
- ASBESTOS BOARD
- OODOR KNOCKERS

**HODGIN
Roofing
&
Supply
Co. Inc.**

921-923 W.
LEE ST.
P.O. Box 1984
TELS.
BRoadway
2-4607
and
BRoadway
4-4041

**N. C. MONROE
CONSTRUCTION CO., Inc.**
GENERAL CONTRACTOR
2710 Martinsville Rd. P.O. Box
Dial BRoadway 3-2589 Drawer 359



DIXISTEEL BUILDINGS

(Forever Beautiful)
Commercial - Industrial - Institutional
Suitable for most every need
For further information, Call
N.C. Monroe Construction Co., Inc. BRoadway 3-2589

ELWELL AV--Contd

- 1305 Purvis Walter E @ BR2-5239
- 1306 Bryant Troy BR5-8929
- 1307 Simco Mach Co BR4-3914
- 1308 Crawford Paint Co
contrs BR4-5401
- 1310 Crawford Marvin C @
BR2-8928
- 1311 Swain Bettie B Mrs @
BR2-2055

Phillips av intersects

ELWOOD AV--From 1300 Aycock

- 1500 Roberts A Floyd @ BR2-1959
- 1501 Grose J R Transfer Co @
BR4-3801
- Grose John R @ BR4-3801
- 1503 Hines Jos H @
- 1504 Self S Roy @ BR5-1353
- 1506 Robertson Margt B Mrs @
BR3-1886
- 1507 Holton Harry L @ BR2-2600
- 1510 Laprade Walter C @ BR4-4327
- 1511 Payne Clyde H @ BR2-5035
- 1514 Parish Geo W @ BR2-8524
- 1515 Dixon John R @ BR2-6906
- 1518 Ledbetter Wiley P @ BR2-5994
- 1519 Bailiff Howard V @ BR3-7385

Edgecombe intersects

- 1600 Lane John E @ BR2-7967
- 1601 Temple Minnie D Mrs @
BR3-6456
- 1602 Vacant
- 1604 Ramsey Ernest A @ BR5-2698
- 1607 Self Jas W @ BR2-6188
- 1608 Cascadon Jesse M @
BR3-3941
- 1611 Knox Jas C @ BR2-8628
- 1612 Lewis E Calvin
- 1614 Buckner Hilliard K @ BR2-9718
- 1615 Reece Jas L BR3-1724
- 1616 Greer Claude W @ BR3-6609
- 1618 Chilton Mary E Mrs @
BR2-3234
- 1619 Foster John W @ 275-1491

VanWert intersects

- 1700 Clark S Glenn @ BR3-4564
- 1701 Gottschalk Wm A @ BR2-3704
- 1702 Patsch Robt F @ BR4-3898
- 1704 Mooney Worth @ BR3-3081
- 1705 Allred Maggie A Mrs @
BR4-7100
- 1708 Craig Robt H @ BR2-0551
- 1709 Roberts Wm A @ BR3-3338
- 1712 Frye Sallie Mrs @ BR2-6787
- 1713 Burns Shelton W BR3-2302
- 1716 Woods Nora S Mrs @ BR3-3709
- 1717 Anderson Marshall G
- 1719 Clement Hugh K @ BR4-2237

Bertie intersects

- 1800 Noah Robt J @ BR4-5686
- 1801a Brawley Grace H Mrs
274-8843
- 1801b Nail Veral L
- 1803a Swanson Wm H
- 1803b Peoples Clayton D
- 1810 Caviness Ada M Mrs @
272-2552
- Blaylock Louise C Mrs
BR2-2552
- 1811 Jessup Bonnie R Mrs @
BR5-2318

- 1812 Bullock Jas M jr @ BR4-2458
- 1813 Edge W B BR5-6312
Edge Phyllis Mrs nurse
- 1814 Aldridge Howard L BR2-7909
- 1815 Solloway Harry P @ BR5-2451
- 1816 May Robt V BR4-1371

Perry intersects

- 1900 Bolton John E @ BR2-1814
- 1901 Hipp Willard A @ BR5-2160
- 1902 DiMaria Chas @ BR3-6595
- 1903 Giles Jacob R jr 273-0019
- 1904 Pearce John W @ BR2-0202
- 1905 Hughes Chas T
- 1906 Coble Thos Q jr
- 1907 Robinson Jas M @ BR3-6541

Valley Park dr intersects

EMERALD DR--From Crestridge rd

- west, 3 north of Fordham blvd
- 2403 Kerr Reid P @ BR5-7593
- 2405 Dadisman Neal W @ 275-9094
- 2407 Poole Bob E @ BR5-1909
- 2509 Moomaw Virginia G @
BR2-4369
- 2511 Hodner Jas C @ BR5-0343
- 2513 Royal Steph D @ 275-1732
- 2515 Rigbins Thos M @ 274-6277
- 2516 McFitt Charlie R @ BR2-3263
- 2517 Dawes E Ashley @ 274-8549
- 2518 Pollard W Frank jr @
BR3-7322
- 2519 Bunn Harold L @ 274-6646
- 2520 Kornegay Reid G @ 275-5866
- 2522 Belton James Y @ BR5-5691

Fordham blvd intersects

EMERSON RD (O'Henry Oaks)--From

- 1800 Longfellow north and north-
west, 1 east of Orange
- 2800 Wilson Jack L @ BR5-8087
- 2801 Basinger R Colleen @
BR4-7673
- 2802 Phillips Robt E @ BR5-4863
- 2803 Deal Ernest L
- 2804 Vacant
- 2805 Gillespie Arth C @ BR5-5722
- 2806 Rapp Robt W @ BR5-2534
- 2807 Hill Wm H jr @ BR3-0867
- 2808 Doutt John W @ BR5-7938
- 2810 Smith HerbertW @ BR5-6090
- 2812 Lee Geo W jr @ BR5-2474
- 2814 O'Rourke Geo F @ BR4-8105
- 2816 Herring Oscar W @ BR5-5721
- 2900 Corbin Archie S @ BR2-0982
- 2901 Ferrara Ernest @ BR3-2423
- 2902 Caulde C Ray 274-3183
- 2903 Price Hugh C @ BR4-1050
- 2904 Martin Wm R @ 274-7407
- 2905 Seawell Tharon A @ BR3-7671
- 2906 Pickard Howard C @ BR5-1692
- 2907 Vacant
- 2908 Follette Rufus J @ BR5-4934
- 2909 Barber Wm P @ BR4-4310
- 2910 Childs Fred R @ BR5-5637
- 2912 Friddle Geo H @ BR3-6329
- 2914 Mellusi Anthony J @ BR4-3660

EMERYWOOD RD--From 2200 Hardie

- south
- 2100 Vacant
- 2101 Fields Ben R @ BR4-0219
- 2102 Hunter Jas R @ BR2-3400

- 2103 Williams Jas O @ BR4-8302
- 2104 McColskey Neal @
- 2105 Seacree Herman L @ BR5-7804
- 2106 Lewis Abijah J @ BR3-6773
- 2107 DeBerry Howell III @
BR2-8907
- 2108 Crayton Lec A jr @ BR3-3656
- 2109 Freeman Lawson M @
BR2-1867
- 2100 Covert Irvin M @ BR2-5985
- 2111 Nixon Earl H @ BR3-5324
- 2112 Nanney Joseph H @ 273-7231
- 2113 Williams Herbert S @ BR2-6639
- 2114 Herndon Wm L @ BR2-3385
- 2115 Bishop John D @ BR5-3660
Bishop Day Nursery
- 2116 Parker Geo A @ BR5-1609
- 2117 Goodwin Thos M @ BR3-8866
- 2119 Kecton Jackson P @ BR3-7184
- 2121 Knibb Donald E @ BR3-0773
- 2123 Carter Ranson V @ BR4-2964

Springhill rd intersects

- 2200 Adams C Robt @ 272-0933
Colson U O Co adv specialties
- 2201 Seagraves Calvin C @ BR4-6183
- 2202 Coe Wm J @ BR3-3951
- 2203 Neiditz Marvin M BR5-4144
- 2204 Bryson Millie P Mrs @
BR3-0029
- 2205 Lanier Thos F @ BR3-5650
- 2206 Casey Robt L @ BR2-7206
- 2207 Dennis John C @ painting contr
BR3-6759
- 2208 Smith Ina S Mrs @ BR5-4926
- 2209 Patterson Glenn W @ BR2-1062
- 2211 Tucker Harvey R @ BR2-3357
- 2213 Tomasino Chas 275-8817
- 2214 Ryan Robt W @ BR4-1791
- 2215 Miller Lewis W @ BR2-2213
- 2217 Phillips Geo R @ BR2-1932
- 2219 Hollingsworth Ronald S jr @
BR3-5312
- 2221 Rumpf Ernest G @ BR5-5295
- 2222 Adkisson Chas W jr @
BR3-7024
- 2223 McCaskill Betty P Mrs @
BR2-2453
- 2225 Causey Dwight F @ BR5-1745
- 2301 Sanford Reid W @ BR4-7760
- 2303 Chester Beauford A @ BR3-3551
- 2304 Holmes Ralph L @ BR4-4274
- 2305 Kesler Robt C jr @ BR5-2454
- 2306 Man Vernon H @ BR5-7309
- 2307 Brady Jack A @ 275-5985
- 2308 Stanfield H V @ 274-1761
- 2309 Wyatt Chas N jr @ BR4-4061
- 2310 Hicks Jas W @ BR3-6358
- 2312 Hayden Darrell L @ BR3-8543
- 2313 Chamberlin Jas L @ BR3-7128
- 2314 Mitchell Edw B @ BR2-5960
- 2315 Vacant
- 2316 Alford Edison M @
BR2-4448
- 2317 Oliver Roy W BR2-0645
- 2318 Swift Wm R @ 275-4914
- 2319 McDougald Woodrow W @
BR4-0208
- 2321 Kelly Bobby E @ BR3-6893

EMSLEY--From 1/2 blk west of 520-A
Pine east, 4 south of E Market

DIAL
292-2249



FIELDS and LEFTWICH
"Serving Greensboro and Guilford County For 25 Years with Esso Products"
FUEL OIL - AUTHORIZED DEALER - KEROSENE
2618 West Court St.



DIAL
CY press 9-6121

24 Hour
Ambulance Service
Oxygen and Two Way
Radio Equipped
Dial
272-5158

HANES-LINEBERRY FUNERAL SERVICE

"The Home of Thoughtful Service for 43 Years"
COMPLETELY AIR-CONDITIONED

401 W. Market St.

Dial 272-5158

Member by Invitation



National

Selected Morticians



- REAL ESTATE
- MORTGAGE
- LOANS
- PROPERTY
- MANAGE-
- MENT

DIVIDEND
PAYING
AUTO AND
HOME
INSURANCE



503 N. GREENE
P.O. BOX 3483

DIAL
273-1967

Greensboro
TRAVEL

- 59 Units Of
Solid
Comfort
-
- Air Conditioned
TV in Each
Unit
-
- In Room
Coffee Service
-
- Elevator
-
- Swimming Pool
-
- 24 Hour
Switch Board
Twx Board
-
- 229 CHURCH
TEL.
273-5512

91

- ENGLEWOOD—From 2100 Brice south, 2 west of Chapman**
- 700 Richardson Wm S @ BR3-3812
701 Baynes Eula P Mrs @ BR4-9080
702 Reeves Annie B Mrs
703 Vacant
704 English Wm B BR3-0969
705 Trexler Van L @ BR3-2772
706 Vacant
707 Slate Roy L @ BR3-4755
710 Dinkins John L BR4-1338
712 Ketcham John J @ BR2-5068
714 Wood Amos S @ BR3-7623
- Springwood dr begins**
800 Campbell Lillian W Mrs @ BR2-4508
802 Permar Rufus H @ BR3-7256
804 Welker Myrtle O Mrs @ BR2-9763
806 Crawford Lawrence E @ BR3-9356
808 Carter Olivia M Mrs @
- Apartments**
1 Vacant
2 Vacant
3 Lester Edw A
4 Ramsey Todd D
- Sherrard intersects**
900 Ellison Robt BR4-0048
902 Layton Jas E @ BR2-0518
903 Edmondson Gurney L @ BR3-3218
904 Peeden Ethel E @ BR2-8836
905 Gray Geo W BR3-9513
906 James Annie S Mrs @ BR2-5425
907 Albert Jas S @ BR3-4585
908 Vacant
909 Caudle Mary C Mrs @ BR2-2305
910 Bivens James R 275-9220
911 Lisk L Evander jr @ BR3-4644
912 Haynes E Ray
914 Blair Bessie @ BR2-1895
- Spring Garden intersects**

- 819 Donnell Robt L
821 Rankin Julius A @ excavating contrs BR2-7705
906 Setzer M Brown Mrs @ BR2-3997
- 1000 Dorsett Warren G @ BR5-0628
1110 Wilson C Woodrow @
1111 Andrew Cletus D @ BR3-0736
1112 Haley Cleo
1200 Martin Edith B Mrs @ 272-0019
1201 McPherson Geo A @ BR4-3043
1202 Dalessandro Jos J @ BR2-1486
1203 Nichols Burleigh A @ BR4-1209
1204 Lineberry Dewey R @ 275-4570
- 1206 Johnson Jas D @
1208 Lynch C Roger @ BR4-5122
- Hall intersects**
1301 Overcash Walker J
1302 Smith David T @ BR4-6721
1303 Coast Freck R @
1305 Doak Claude L BR5-5262
1306 Burton John A BR5-2127
1307 Carroll Lacy S @ BR4-5593
1308 Frederick Cash Grocery
- Textile dr intersects**
1400 Ethel's Beauty Shop BR2-2922
- 1401 Apartments**
1 Vacant
2 Vacant
3 Craig Calvin C
4 McDaniel Randall E
5 Weatherman Judy Mrs
6 Brown Jesse L
- Street continued**
1405 Coins Aubrey L @ BR3-5115
1406 Morris Robt W

10
ENGLISH (Ord)—From 2203 Sullivan north and south, 1 east of Raleigh
307 Speed Line Mfg Co insulation 275-1700

- Sullivan intersects**
427 Southeastern Metal Products Inc mfrs BR3-6757
445 Fleming-Shaw Transfer Co Inc BR3-6934
461 Southern Air Conditioning Corp (sht mtl shop) BR5-4344
Sigler Co The air conditioning equip whol BR5-9626
- Webb ends**
508 Harris Irene Mrs BR4-8325
512 Brittain Robt W BR5-2497
514 Caudle Norman J
- E Bessemer av intersects**

51
ERSKINE DR E (Hamilton Lakes)—From W Kemp rd northwest, 1 south of Friendly rd
106 Bodenheimer Furman P jr @ 274-1750

51
ERSKINE DR W (Hamilton Lakes)—From 500 W Kemp rd northwest, 2 south of Friendly rd
101 Shirreffs Howard H @ CY9-0838
103 Farmer Kenneth H @ CY9-3958
105 Leader Meyer @ CY9-0557
107 Bernstein Leon @ CY9-2714

- 109 Dixon Thos C jr @ CY9-1960
111 Jones Woodrow W @ CY9-1525
113 Overstreet Linton @ CY9-2441
115 Bell Adolph @ CY9-3861
117 Faught Dewey E @ CY9-3498
201 Kaiser Howard H @ 299-7494
207 Taylor Allen W @ 299-6036
211 Segal Philip M jr @ CY9-4106

- 29**
ERWIN—From S Elm west, 1 south of Terrell
100 Forrest Steph B
100½ Vacant
101 Steed Sidney L @ BR3-0386
102 Bass H Clinton @ BR4-6526
103 Harrell Chas E @ BR2-3010
104 Simmons John A @ BR3-2754
105 Lucas Neal B @ BR4-6786
107 Langley Jas H @ BR5-7055
108 Childress Lonnie N
109 Gibson Melvin R BR5-5692
110 Maxwell Harold E @ BR3-5420
111 Henric Bobby E
113 Coates Chester L @ BR3-2120
115 Moore Wister J @ BR2-8705
117 Lamb Raymond L @ BR4-6492
200 Rolison Wm R 275-8968
201 Wray Geo A @ BR2-3889
203 Reynolds Gurney M jr @ BR3-8894
204 Grooms Junior P @ BR4-3125
205 Dadisman Wm J BR4-4292
207 Shank Gale E
209 Rogers Howard W @ BR2-9733
210 Turner Larry A @ BR5-7052
212 Nixon Margt F Mrs @ BR5-7778
214 Smith Fannie B Mrs @ BR5-3020
216 Perdue J Leon @ BR5-3666
218 Wood Grover C jr @ 274-9751
301 Brower Wm A
325 Dalton John C @ BR4-5090

- 25**
ESSEX—From 812 S Cedar west
602 Brewer Dora J Mrs @ BR3-9656
602½ Garner Jeff
604 Griffin Chas G
605 Stroud Daisy L Mrs @ BR2-0008
606 Smith Vester @ BR3-9942
607 Presley Wiley 275-6773
609 Evans Frank BR3-4225
Evans Ruth B Mrs nurse
610 Bogan C Elwood @ Hawkins Joseph E
611 Downing Seth A
613 Brown Ernestine E Mrs BR4-2891
614 Neely L Ruth Mrs @ BR2-1577
615 Griffin Wade BR5-2707
616 Vacant
616½ Garner Robt
617 Johnson Willet R Mrs
619 Wiley Roberta H Mrs @
- Dick intersects**

29
ETTA CT—From 515 Terrell south
2000 Keaton Wm W @ BR5-5004
2001 Huffman Raymond R @ BR4-8611
2002 Jenkins Wm L BR4-8972

- 38**
ENGLISH—From 2800 E Bessemer av north, 1 east of Raleigh
617 Webster Heating & Cooling Co BR5-1703
619 Unique Auto Elec Co auto repr BR2-4708
- Kentwood av begins**
700 Mapes Wallace E BR4-6114
701 Hauser Hazel
702 Vacant
703 Fulp Danny D
704 Roberson Wm F @ BR3-6751
705 Cooper Thos S
706 Cranford Herman C @ BR2-3331
707 Curl Fred D @ BR2-2279
Curl's Quality Oil Co fuel 273-0564
708 Lyman Nathl L @
709 Squires Wm A @ BR4-7396
712 Nassiff Salem P
714 Seawell J Tracy jr @ BR2-8268
716 Under constn
- Englewood av begins**
Textile dr intersects
809 Gadsden Willman F @ BR5-1936
812 Clark Thos A @ BR5-1201
815 Watkins Chas L @ BR2-0666
816 No return

GUILFORD ELECTRONIC SUPPLY, INC.

WHOLESALE ONLY

DISTRIBUTORS OF ELECTRONIC SUPPLIES AND EQUIPMENT

233 E. WASHINGTON ST.

TEL. 275-1385

WHY PAY MORE!

When
Financing
or
Refinancing

— • —
Compare
Before You
Buy
or
Borrow

E. B. STONE FINANCE CO., INC.

DIAL
275-9509

500 N. Greene St.

Nuckles Restaurant

- Barbecue
- Steaks
- Seafood
- Chicken

Car Service
Counter and
Booth Service
Private Dining
Room

3200 N
O'Henry Blvd.
Dial
275-3029

Nuckles Barbecue

3103
Summit Ave.

Dial
272-9190

SOUTHSIDE HARDWARE CO., INC.

POWER TOOL DIVISION
515 S. ELM
TEL. 272-4549

COMPLETE SERVICE IN HARDWARE
FOR OVER SIXTY YEARS, A COMPLETE FARMERS'
AND BUILDERS' SUPPLY SERVICE
TELEPHONE 272-2106

HARDWARE
523-25 S. ELM
TEL 272-2106

92

ETTA CT—Contd
2003 Erskine Roy B jr BR4-3663
2005 Sims Polly W Mrs 275-7114

EUCLID—From 1518 Pincroft rd

west, 2 south of Center 61
3001 Parrish Phillip M © CY9-1532
3002 Lewis Howard E
3002½ Rooper A Dermot
3003 Armstrong Harold R
3105 Vacant
3107 Southern Roy T
3200 Jarrett Shirley S Mrs ©
299-2355

3201 Wrenn Donald C © CY9-1594
3202 Paxon J Benj CY9-6635
3203 Freeman Donald 299-7114
3204 Greene James W prod
3205 Vacant
3206 Vacant
3207 Abbott David C jr CY9-7614
3209 Thomason Minnie L Mrs
3210 Vacant
3211 Vacant

3304 Oxendine Jervis
Victory intersects

3501 Kelly Erwin S © CY9-2385
3502 Collins James E © CY9-2367
3503 Crawford Carl D © CY9-2090
3504 Warrick Richd O © CY9-2082
3505 Ennis John F © CY9-3420
3506 Frazier Geo E 299-5396
3508 Ingold Jas C © CY9-0666
3510 Willard Virginia C Mrs ©
CY9-3304

Stokes begins

3600 Puckett Jas E © CY9-2728
3602 Price Sherrill E © CY9-0492
3604 Little Edd R © CY9-3440
3606 Sherrill Ferman J © CY9-2718
3607 Robertson Wm H jr © CY9-1901
3608 Frye Buford V © CY9-3282
3609 Simmons Geo R © CY9-0446
3610 Hicks Don R 299-6234
3611 Maness John S © CY9-3042
3613 Wilhoit Norman M © CY9-2740
3615 Tew Fred R CY9-7661
Snyder ends
3617 Brooks Claude D jr ©
CY9-5304

EUGENE N—From 401 W Market

north 5
111 Godfrey's Henry Sunoco Serv
gas sta BR4-9266

Gaston intersects

200 Home Finance Co of Gboro Inc
BR4-8332-BR2-4189 BR-
BR2-4180
201 Sears Roebuck and Co dept store
BR5-8511
2d fl Greensboro Garden Club
BR5-8511
218 Settleryre's Used Cars
BR5-5007
220 Ferree Chick Mtrs Inc
used cars BR5-8962
228 Food Shoppe restr BR3-8575
238 City Mtrs Inc used cars
BR5-8073
Bellemeade intersects

301 Burlington Industries Inc (infor-
mation and genl ofc)

BR5-9341
312-14 Johannesen Elec Co whol
274-4681

330 North Carolina Natl Bank (br)
BR4-8703

Price intersects

401 Robie's Used Cars BR2-0731
404 Southeastern Radio Sup Co
whol BR3-8675
405 King Korn Stamp co premium
store 275-2059
406 Weaver W H Constan Co Inc
genl contrs BR5-2841
407 Torrington Co The needle mfrs
272-2166

407A Vacant
408 Remington-Rand Div of Sperry
Rand Corp typewriters
BR4-6376

411 White Star Lndry Co
412 Hooper-Holmes Bur Inc The
credit reporting BR2-3414
412½ Lanier Co The dictating machs
BR2-6619

413 Vacant
414 Pilot Realty & Ins of Gboro Inc
BR5-7662

416-18 Security Luncheonette
BR2-9176
429-35 North State Chevrolet Co Inc
(used car dept) BR5-8471

430-32 Strong Tire Serv Inc
BR5-6447

440 Vacant
442 Vacant
451-52 North State Chevrolet Co
inc autos BR5-8471

Smith intersects

501 Shelby Mut Ins Co The 273-2805
507 Edison Thos A Industries dic-
tating machs BR3-6800

509 Phibbs Optical Co whol
273-3277

511 Underwood Corp business machs
BR3-2585

511½ Baldwin Wm G ins 272-1164
Cox Larry H ins 272-1164

513 Hall-Kimes Jewelry Co mfrs
BR2-1310

Battleground av intersects

617 Milton James
618 American Discount Co 275-6353
619 Orange Paul S
621 Commercial Credit Corp
275-2561
Commercial Credit Plan Inc
275-2561

622 Ward Wm P 273-5205
Fisher av intersects

701 US Dept of Labor Bur Appren-
ticeship & Training
275-2469

702 Huckabee Lola Y Mrs
BR3-3436

703 US Dept Agrl Soil Conservation
Serv Area ofc 272-1977

704 Jones Earl E
705 Apartments

A1 Cavness Virginia Mrs
BR4-1276
A2 Myers Robt E BR3-1757
A3 Dale Thos A 275-6510

A4 McKinney Rolt H
B1 Jones Lettie C BR5-5620
B2 Edwards Jessie
B3 Vacant
B4 Vacant

706 Apartments

A1 Honig Allen E 272-6429
A2 Lusher A Louis 275-8344
A3 Vacant
A4 Porter Ruby E BR2-1491
B1 Vacant
B2 Austin Francis G BR2-1952
B3 Utley Edd L 273-1356
B4 Grogan Jackie A 275-6574
C1 Wilkinson Kenneth W
BR4-7603

712 City Bd of Educ (Ofc of the Bus-
iness Mgr) 275-8281
School Library Dept BR5-8281
Department of Audio Visual
Educ BR5-8281
Superintendent of Schools
275-8281
City Bd of Educ

713 Boyles Bernice E Mrs ©
BR3-3782

715 Landreth Bernice C Mrs ©
BR2-3866

717 Gabriel Wm A BR2-5490
719 Burns Eug G © BR2-0484
721 Davis Emily W Mrs
Johnson Wm T jr 272-2484

723 Vacant
724 Adams Emmie M Mrs BR2-2895

Florence intersects

801 Murray Julius E © BR2-4685
802 Mitchell Cary © BR3-0290
Hall Lillian Mrs BR4-1964
Ellis Jean Mrs BR5-0131
Deese Mary E 274-3987

803 Neal Henry D © BR3-3582
804 Vacant
805 Heirsch Ernest 274-9808
Comtesse Jwly whol

806 King Chas S 275-0377
807 Winfree Sari P Mrs BR3-3387
809 Olgetree Anna M Mrs BR2-0273
Mulherin Julia A © nurse

811 Frazier Harry L © 275-5553
814 McSwain Margt C Mrs ©
BR3-4931

815 Grigg Meda C Mrs 273-9127
816 Bell John A © BR3-1421
817 Bales Walter A mtrs agt
BR2-3480

818 Smith W Ellison © BR5-7430
820 Easterling H Franklin jr ©
BR4-1314

822 Coble Lavine F Mrs ©
Cleveland intersects

900 Wilson Richd W © BR2-5655
901 Ramsey Wm C © BR2-4851
903 Mitchell Thos J © BR2-0996
Mitchell Mayme W Mrs
mus tchr

908 Dickerson Chas D © BR3-3181
910 Chambers Schuyler BR3-2649
912 Harrington John T © BR2-0317
914 Harris Sallie E Mrs ©
272-3820

915 Vacant
917 Colmer Fred M © BR2-2174
919 Gresham Edwin B jr ©
BR3-2505



REAL ESTATE
SALES — APPRAISERS

M.L.S.

1044 W. Market St.

LOWDERMILK REALTY INC.

"If It's Real Estate,
It Will Pay You To See Us."

INSURANCE

Tel. 275-8536

LEWIS CONTRACTING CO.

CONCRETE CONSTRUCTION — ASPHALT PAVING

348 W. LEE ST.

(SEE PAGE 51 BUYERS' GUIDE)

DIAL 272-0118

93

EUGENE N--Contd

- 921 Vacant
- 923 Anthony's Nursing Home
273-3084
- Victoria interests**
- 1000 Neas Earl C @ BR3-8406
- 1001 Sharpe Sarah A 274-3495
- 1003 Benton Wayne J @ 272-6256
- 1005 Mitchell G Allene @ BR2-2416
- 1006 Vacant
- 1007 Dockery Claudius jr @
BR4-0429
- 1008 Wrenn Annie B Mrs @
BR2-7558
- 1009 Denny Hazel @ BR2-6026
- 1010 Stinson Jos N jr 273-9913
- 1011 Paris Oscar H @ BR2-6031
Paris Pearl P Mrs @
BR2-6245
- 1012 Bray Herman B @ BR4-6884
- 1013 Murray Kath @ BR2-1036
- 1013½ Jones Randlett F 274-5464
- 1014 Means J Wilbur @ BR2-6603
- 1015 Robbins J Edw jr 274-3738
- 1015½ Whittington Pauline D Mrs
BR2-0900
- 1017 Morrow T Tracy @ 274-6807
- Parkway interests**
- Bessemer av interests**

17

EUGENE S--From 400 W Market

- south, 4 west of Elm
- 108 Greer E Claude BR5-4655
- 108½ Payne Garth H 275-8135
- 110 Vacant
- 110½ Henry Wm
- 124 SBT&T (traffic dept) 272-9051
Am Tel & Teleg Co BR5-7618
SBT&T (cafeteria) BR4-1288
- W Sycamore interests**
- 200 Agricultural Building
(Also see 403 W Sycamore)

- Farmers Mut Fire Ins Assn
BR2-4538
- County Veterans Serv Ofc
BR4-1417
- USDA (Soil Conservation Serv)
BR2-4475
- 2d fl Graham Production Credit
Assn loans BR3-2220
- County Farm Bur Ins Serv
BR4-5012
- US Dept of Agrl (Farmers
Home Admn)
- US Dept of Agrl (Farmers
Home Admn)
- U S Dept of Agrl (Fed Corp
Ins Corp) BR4-0712
- 203 West Sycamore Street Parking
Lot BR2-9628
- 215 Zenke Otto G @ BR5-8487
- 216 Zenke Otto Inc int dees
BR5-1269
- 218 Lee Freddie H Mrs @ furnished
rms BR2-1588
- 220-22 Zenke Otto Inc (showroom)
- Washington interests**
- 317 Apartments
- 1 Bowman Harland
- 2 Digman Georgia J Mrs
- 3 McChamrock C L
- Street continued
- 319 Schwartz John

- Roman Steph J BR4-3326
- 321-21½ Vacant
- 322 Nationwide Mutual Ins Co
(dist ofc) BR4-3262
- Nationwide Ins Co's claims
ofc BR2-7862
- Steed J Craig Ins BR4-4222
- Cumble Albert M ins BR4-3261
- Rucks Percy O ins BR3-8263
- 324 Brown Alice H Mrs @
BR2-6237
- McGee begins**
- 401 Vacant
- 404 Butner Vance J
rear Foote Clarence
- 406 Tucker Lena C Mrs @ furnished
rms BR2-2850
- 410 Apartments**
- 1 Clodfelter Howard M
- 2 Herring Vernon
- 3 Stanley Edna P Mrs
- 4 Osteen Frances Mrs
- 5 Dick A C
- 6 York Gillis B
- 7 Dalton Mary S Mrs

- Street continued**
- 412 Vacant
- 414 Davies Daisy C Mrs BR3-7180
- 416-18 Heater C Russell furn rms
- 419 Gates Viola C Mrs furnished
rms BR2-3510
- 420 York Ida J Mrs
- 421-23 Vacant
- 422 Draper Lena R Mrs BR3-9821
- Walker av interests**
- 510 Hickman Harvey BR4-9735
- 510½ Estep Clarence V BR5-6086
- 512 Anthony Mary M Mrs @
BR4-7857
- 515 Craven E F Co road machy
BR3-5521
- Morehead av begins**

37

EULA--From 1721 Spring Garden

- south, 2 west of Aycock
- 810 Ballard's Auto Serv reprs
- 54**
- EVERGREEN DR (Garden Homes)--**
From 2706 Rockwood rd north, 1
southwest of Robinwood av
- 2700 Lane Guy W @ BR4-7806
- 2701 McMillan Wm E @ BR3-7441
- 2702 McKinney Bobby W @ BR4-6535
- 2703 Saxton F Thos jr
- 2704 Jones Fredk T jr @ BR5-2771
- 2705 Kiser Wm L 272-7036
- 2706 Moorhead Geo D @ 272-1298
- 2707 White Edw F @ BR2-3641
- 2708 Gerck Harry B @ BR5-1125
- 2709 McCalliard B Ray @ BR3-0322
- 2710 Woody Clyde A @ BR4-0500
- 2711 Atwater Jas T @ BR5-8068
- 2712 McMillian Curtis
- 2713 Ditler Glenn @
- 2714 Vacant
- 2715 Sparrow Chas M @ BR4-2741
- 2716 Shreve Carl @ BR3-7023
- 2717 Oldham Melvin L @
BR4-5962
- 2718 Edwards Bill @
- 2720 Bowman Sam H 274-5014

EVERETT--From 1800 McConnell

32

- east
- Gillespie interests**
- 1805 Dalton Hattie A Mrs BR5-6836
- 1807 Thompson Nelson J BR2-2801
- 1809 Thompson Larry D BR4-0842
- 1811 Farrington Josephine Mrs
- 1816 Powell Blonzora Mrs @
BR5-7305
- 1817 Hawkins Frank O
- 1818 Owens Lula M Mrs BR2-2997
- 1819 Mahatha Chas T BR4-6120
- 1820 Self Serv Econ-o-Wash
- 1821 Bowman Thos O 275-6095
- 1823 BrownGertrude Mrs
- 1843 Housing Authority of the City of
Gboro (Morningside Homes)
BR4-1301
- 1863 Carvina Winfred L Mrs
BR4-8245
- 1865 Pass Wencie C Mrs
- 1867 Chavis Harry N
Dunbar at ends
- 1869 Gaymon Marion L
BR4-7755
- 1900 Artison Amos
- 1900½ Ivey Beatrice Mrs
Dett ct ends
- 1905 Wade Dan E
- 1907 Parker Dyer M BR4-8895
- 1909 Hood Eliz B Mrs BR4-6637
- 1911 Shaw Jas R
Jennifer interests
- Bingham ct ends
- Willow rd begins
- 2102 McIver Beulah R Mrs
- 2104 Pinnix Hubert J BR2-7793
- 2106 Mayfield Sweet BR5-6018
- 2106 Vacant
- 2110 Wright Henry L
- 2111 Boyd Wm H @ BR4-4135
- Jennifer ends
- 2112 Thompson Saml J
- 2116 McLendon ---
- Murphy Geo E BR5-9015
- Hill Walter
- 2119 Apartments
- 1 Tonkins Wester
- 2 Anderson Jesse BR4-2292
- 3 Stancil Turner C
- 4 Bowden Freddie K
- 5 Hairston Josie Mrs BR5-1715
- 6 Williamson Geo H BR4-0977
- Street continued**
- 2122 Vacant
- Clapp interests**
- 2123-25 Vacant
- 2129 Skelton Rebecca R Mrs @
- 40**
- Cottage Grove av interests**
- 2207 Owens Mary Mrs
- 2208 Hood Rufus M BR2-7021
- 2209 Harris Louett
- 2210 Staples John W
- 2211 Green Eliza Mrs BR5-7435
- 2212 Moore Chalmers
- Avalon interests**
- ***
- Moody rd intersects
- 1-A
- EXCHANGE PL--From 324 S Greene**
west

LUMBER
and
BUILDING MATERIALS

MONSEES
-WRENN
LUMBER
CO., INC.

"Where Quality
Makes The
Difference"

- Kitchen Cabinets
- Formica Tops
- Millwork
- Louvers
- Windows
- Doors
- Sheetrock

BIRD
ROOFING

Dial
274-1577

517
Prescott St.

REAR 1604 VICTORY

TEL. Cypress 9-2951

DEPENDABLE BLOW PIPE CO.

DUST SYSTEMS DESIGNED and INSTALLED
INCINERATORS BUILT AND INSTALLED

it's



...you bet!

THESE
WILL
BE
YOURS

\$195 \$199 \$100

FOR EACH
APPROVED
NEW
CUSTOMER
YOU
SEND US

HOME
FINANCE
CO.

OF GREENSBORO
INC.

AUTO
LOANS

200 N.
EUGENE

TELS.
BROADWAY
2-4180
AND
BROADWAY
2-4189

CYPRESS
ELECTRIC
CO.



COMMERCIAL
INDUSTRIAL
RESIDENTIAL

call us
for
estimates



705
WICKER ST.

TELS.
299-2914
AND
299-1704

Furniture
Carpets
341-363 N. Elm St.

GUILFORD GALLERIES, INC.
Interiors

Draperies
Accessories
Tel. 274-5478

94

EXCHANGE PL.—Contd

Ashe intersects
200 Radio Grill (side)
201-03 Southern Life Bldg (side)
(Also see 330 S Greene)
202 Felicia Studios of Dance
BR4-1140
206-08 Chauffeurs—Teamsters &
Helpers Local No 391
273-7389
215 Carolina Parking Lot (Annex)

FAIRDALL DR (Guilford County)—
Begins 704 Franklin blvd, runs
southeast 40

3902 Leard Addie C Mrs ©
3904 Holston Albert M
3906 Collins Kenneth BR4-8905
3907 Lineberry Jas E © BR4-1762
3908 Jones Jas G © BR4-8392
3910 Pardue Roland G © BR3-5138
3911 Johnson Myrtle Mrs ©
BR4-1715

FAIRBANKS—From 1900 Freeman 33

Mill rd northwest and west
Pugh ends
Lexington av ends
Glenwood av intersects

FAIRBROTHER (Edgeville)—From 42
1314 Tucker east, 1 south of Tex-
tle dr

1706 Smith Lloyd E BR2-6139
1708 Walker Henry C jr © BR5-9291
Joyce begins
1905 Bunton John H © BR2-0598
1906 Long Grace D Mrs ©
BR4-1238
Elmer intersects 38

Tucker intersects
(Not open bet Elm and English)

2117 Lee Rosa H Mrs © BR4-1274
rear Hamlet Chas D ©

FAIRFAX RD—From Fordham blvd
south 63

1500 Huffman Frances S Mrs ©
1505 Forrest Clyde E ©
1506 Forrest J Wayne
1507 Waddford David A © CY9-1154
1604 Haller Phillip © 299-1802
1710 Idol Porter B CY9-8962
1806 Iddings V E ©
1904 Antry Wilbert C © 299-5930
1907 Evans Jas C © 299-5657
1908 Hathaway Fons A © 299-5121
1910 Edwards J Adam 299-1670
1911 Gaydon Jackson C jr 299-5606
1912 Vacant
1913 Brooks Dwight
1914 Coble Mary E Mrs © 299-6297
1915 Greene Sanford A © 299-1564
1917 Under constn
Kaufelt begins
Abner pl intersects
2000 Vacant
2003 Lackey Madison C © 299-4388

2004 Blackburn Noah H Rev ©
299-5696
2005 Vacant
2006 Grace Bapt Church
2102 Shepherd Chas W jr 299-6338
Romaine ends
2200 Joly James L
2201 Freeman Alex © CY9-4945
2205 Collins Verta N Mrs ©
2207 Chambers Billy F ©
2211 Vacant
Atma ends
2301 McFarland J A
2303 Doss Steven ©
2502-06 Under constn
Bernau av ends
Hilltop rd intersects

FAIRFIELD—A residential section
in northwest part of city, east of
Battleground av and north of Corn-
wallis dr 57

FAIRFIELD AV (Fairfield)—From 57
1600 Cornwallis dr north, 1 east
of Lawdale dr

2204 Worham Willis L jr ©
BR4-3772
2206 Sears Norman T BR2-6356
2208 Helms Robt W BR3-4317
Rosecrest dr intersects
2300 Anderson Geo A jr © BR2-8288
2301 Myers Richd L © BR2-7363
2302 Snavelly Chas S © BR3-9111
2303 Butts Keron E © BR2-4230
2304 Klauman Francis H ©
BR5-8059
2305 Byrd F Eug BR5-1710
2307 Lukens Reeves A © BR2-9798
2307 Oliver Saml T © BR3-3923
2309 Lomax Albert L © BR2-3490
Roanoke dr ends
2311 Shields Wm K © BR2-1595
2313 Shepherd Jacob N © BR5-5889
2315 Wilkinson John H © BR3-0091
2317 Rothrock Jack C © BR5-4631
2319 Self Carl H © BR2-8581
Fernwood dr intersects
2406 Tipton Darl G © BR3-4948
Bluemont dr intersects
Liberty dr intersects
2606 Watkins Homer 272-2891
2607 Stogger C Drew © BR3-4062
2608 Oldham Roy C ©
2609 Lanning Howard B © 273-3252
2610 King J Tom © 272-0802

Queens ct begins

Queens ct ends

2611 Vacant
2612 Price R Ross © BR5-3047
2615 Wilson Benj H jr © BR4-2704
2616 Jones John P © BR2-0850
2617 Roberts C Frank © BR5-2493
2618 Nelson Robt D © BR4-7712
2619 Rohdenburg Hans C ©
BR2-4994
2620 Pipkin John B © 275-2943
2622 Comer Patk B jr © BR5-7869
2624 Kirkpatrick Chas S Rev ©
BR5-6285
2626 Coble Zeb V © BR5-6342

Independence rd intersects
Colonial av intersects
Efland dr ends
2807 Cox Ralph W © BR3-0539

FAIRGROUND AV—From 1900 Spring 37

Garden south, 1 west of Chapman
911 Airport Elec Co contrs
BR4-3644
913 Southern Publs Inc BR2-1630
915 Draper H M & Co signs
BR5-1300
916-20 Austin Furn Co 272-2441
929 Rock-Weld Equip Corp 275-7262
930 Perry's Radio & Telev Serv
BR5-1225

931 Vacant
933 Fields Tile Co contrs BR4-9945
934 Vacant
935 Martin Pink L © BR3-5106
941 Sou Auto Serv BR2-0715
944 City Auto Serv reprs BR5-8586
945 Modern Plmb Co Inc contrs
299-4640

946 Ayers Fred Music Co vending
machs BR2-6000
Sou Ry overpass
W Lee intersects

FAIRMONT—From 300 Hillside dr 9
west, 1 north of Guilford av

600 Cox F Nugent Rev © BR5-7454
601 Pruitt Jas J © BR3-5079
602 Apartments
A Huey Elna D BR5-2056
B Neeley Ros A
C Harris Kenneth F 274-7014
D Rhodes Frank W
E Hunter John V III 274-0648
F Allen David W BR3-7223

Fountain ends

621 Burchell Chas D Rev ©
BR2-7027
Hunt M Ethelyn BR4-1454
623 Jordan Edw J
624 Apartments
1 Lyerly Sarah B Mrs BR5-5160
2 Yarboro Melvin BR3-5488
3 Turner Martha J Mrs
BR5-35.1

4 Vacant
5 Womack Pauline
6-8 Vacant
7 Nave Lois K BR5-2996
9 Pruitt Wm

Street continued

625 Ranshall Virginia D Mrs ©
273-2657

N Mendenhall intersects

707 Bliss Milton C © BR3-0129
709 Moore Annie S Mrs © BR5-4198
711 Hobbs Helen M Mrs ©
BR2-5731

Woodlawn av intersects

806 Clayton Sidney H BR4-3951
808 Wagoner Edgar A © BR5-4232
809 Toenes Colle W © BR2-6829
Crestland av intersects
900 Holshouser Jesse R © BR2-7885
901 Coble F Garland © BR2-6812
902 Pickett Archie T © BR2-5601



VESTAL'S FLOWER & GIFT SHOP

FLOWERS FOR ANY OCCASION

CITY WIDE DELIVERY

SUMMIT SHOPPING CENTER-948 SUMMIT AVE.

TEL. 275-7272

BUSINESS

HOME

INDUSTRY

709 BATTLE GROUND AVE.

Godwin & Reese
INSURANCE AGENCY

FIRE

CASUALTY

BONDS-LIFE

TEL. BRoadway 5-8591

FAIRMONT--Contd

- 903 Wyant Vernon L © BR2-8541
- 904 Jackson Thos A © BR4-2155
- 905 Sink Blanche H Mrs © BR2-2708
- 906 Petrea Fred S © BR2-2036
- 907 Woltz John M © BR2-7601
- 908 Scruggs Jos W © BR3-7746
- 909 Harvey Wallace W © BR2-7516

Adams intersects

- 1000 Byers Mary H Mrs © BR3-5139
- 1001 Beverly Isabel D Mrs © BR2-5208
- 1002 Hook Malcolm K © BR2-6791
- 1003 Street Madeleine B Mrs © BR2-4065
- 1004 Patterson Scott P © BR3-4067
- 1005 Council John T jr © BR4-1976
- 1006 McNairy Ida M Mrs © BR2-0440
- 1007 Jerome Wm B © BR2-3323
- 1008 Clapp Fred L © BR2-7304
- 1008½ Powers Ollin M Mrs © BR3-7887
- 1009 Wallwork Geoffrey H © BR5-7062
- 1010 Pannell Rufus A © 275-0177
- 1011 Reynolds Jas F © BR2-7019

East lake dr intersects

- North Buffalo intersects**
- Mimosa dr intersects**
- 1312 Routh A Paul © BR2-6746
- 1313 Heptinstall J Lee © BR3-6806
- 1315 Scott Arth A © BR3-4631
- 1316 Beacham Jean H Mrs © BR2-8595

1317 Scarborough Ernest M © BR2-3693

Aberdeen ter intersects

1405 Kampschmidt Wm H Rev © BR2-7407

1407 Perkins Francis L © BR3-7216

1409 Atkinson Carson R © BR3-6385

Hillcrest dr intersects

1501 Velonis John © BR3-0341

1503 Bush Ellen M Mrs © BR5-9001

1505 Dees Janie M Mrs © Lombard Geo M BR4-7300

1507 Brothers Henry L mfrs agt BR3-2660

1509 Ferrell W Kermit © BR2-3417

1511 Adams Irving N © 274-5103

Westover ter intersects

16 FAIRVIEW (Proximity)--From 4th north, 1 west of Summit av

1203 Beall Lawrence L phys BR2-5595

1205 Gregory Radio & TV Serv 275-4435

1207 Proximity Barber Shop

1209 Proximity Beauty Shoppe BR2-4336

1218 Beaver J Holmes © BR2-3151

1220 Branson H Wallace © BR5-3138

1221 Medley Charlie W © BR2-1769

1222 McDonald Glenn U © BR4-1292

1223 Houston Floyd M BR5-3242

1224 Jones W Stacy © BR2-4611

1225 Maness Hubert © BR3-4925

1226 Scott Mary T Mrs © BR3-4388

1228 Nix Wm H © BR2-9883

1229 Stanley Roy K © BR5-0672

1231 Westbrook Edw M © BR3-8878

1233 Kincaid Raymond D © BR2-2537

Meadow intersects

1300 Martin Thos M © BR5-7845

1301 Lane Vina M Mrs © BR5-5641

1302 Dupree John W © BR3-7294

1303 Leonard Wm M © BR2-3219

1304 Stanley Roy G © BR2-8159

1305 Butler Jas T © BR3-2983

1306 Gainer Robt L © BR2-7713

1307 May Rachel L Mrs © BR2-9810

1308 Heath Smith W © BR3-0439

1309 Sheppard Pauline J Mrs © BR3-1355

1400 Everhart P D © BR2-5728

1401 Riddle C Guy © BR2-7706

1402 Wade Jas M © Wade Robt E BR3-7214

1404 Ammons Archie V © BR2-4382

1405 Smith Clarence © 272-1943

1406 Leonard Henry T © BR3-8363

1407 Hinshaw Plenny N © Wright Hazel C Mrs © BR3-0420

1409 Mitchell Edgar R © BR4-4196

1410 Dixon John H © Dixon Ruth P Mrs bkpg serv

1411 Saunders Giles T © BR3-7559

1412 Robinson Jas E © tax serv

1413 Sams Alonzo M © BR3-0109

1414 Fisher Horace W © BR5-3205

1415 Thigpen Howard E © BR4-1239

1416 Durham Roy M © BR3-5017

1417 O'Brien Wm F © BR2-0783

1418 Hobbs Viola E © BR3-8337

1419 Weaver Mattie B Mrs © BR3-0342

1420 Andrews Paul T © BR2-0366

1421 Blum L Edw © 1422 Vacant

1423 Nix Clarence W © 7th ends

1502 Ward Jas B © BR2-1991

1503 Ritter Herbert B © BR5-6563

1504 Cooper Wylie N © BR2-4324

1505 Thornburg Frank T © BR3-8585

1506 Thornburg Benj H © BR5-2207

1507 Murray Edw K © BR3-8572

1508 Phillips Roy D © BR4-8802

1509 Hair Iris C Mrs © BR3-1410

1511 Brady Glenn H © BR5-3533

8th ends

1601 Lowe Chloe B Mrs © BR3-3141

1603 Hughes Grady L © BR2-0873

1604 Hall Jerry L 275-3132

1605 Summers Gertrude M Mrs © BR3-6528

1606 Fields J Melvin BR3-0645

1607 Hobbs Lindsay R © BR5-0629

1608 Gibson Saml C BR2-7148

1609 Morgan W Earl © BR3-1300

1610 Stanley Geo W BR3-6828

1611 Johnson Geo M © BR5-6945

1612 True Saml N © 1613 Thore Clarence R © BR4-0553

1614 Keaton Jos F BR4-3639

1615 Rhys Calvin J © BR2-2677

1617 Moody Martin L © BR2-0603

1619 Meadows Irene P Mrs © BR2-8989

9th intersects

A&YRy crosses

Textile dr begins

Water ends

12th ends

2401 Cone Recreation Center BR3-3228

2411 White Oak Hotel BR2-8021

White Oak Hotel & Coffee Shop BR2-8021

Burke Walter S BR2-8021

2420 Cone Mills Corp (White Oak Plant) mfrs cotton gde 273-6941

14th intersects

2501 Johnson P H inc artificial flowers BR5-8145

2515 Gardner Beauford A

17th intersects

18th intersects

69 FAIRWAY DR--From Benjamin pkwy west, 1 north of Green Valley rd

2501 Williams Robt G © 292-2257

2502 Anderson Robt F © BR4-6592

2503 Bloom Max © BR3-5684

2504 Williams Alan D © 292-0680

2505 Kennedy John W © BR2-0674

2506 Kitts Simeon L © BR3-5473

2507 Vacant

2508 Allen Jas H jr © BR4-5328

2509 Kirven Wm M © 272-3416

2410 Spainhour Carroll D © BR4-7006

2511 Ralston John D © BR3-9119

2512 O'Brien Jack P © 273-7315

2513 Luter Raleigh O (own) BR3-8707

2515 Wheeler John W © BR4-7164

2517 Wright Robt M © BR4-7305

Onslow dr begins

2601 Kellner Fred W © BR3-7976

2602 Lambert Chas F © BR5-3101

2603 Egerton Geo G © BR2-4712

2604 Garber Otho L © BR2-0565

2605 DeVinney Margt C © 275-7910

Weyl Louise © 275-7910

2607 Sinopoll Frank R © BR3-6650

2609 Hirsch Raymond K © BR2-6386

2611 Greeson Edgar M jr © 275-7413

Avery pl begins

2700 Mitchell Wm S © BR2-1496

2701 Howell James E © 275-7049

2702 Bair Donald G © BR3-3911

2703 Turner Wm N © BR4-6466

2704 Vacant

2705 Lufby Robt E BR4-4010

2706 Smith Raymond W © BR4-0398

2707 Fields C Weldon © BR3-6382

Pembroke rd intersects

51 FALKENER DR (Hamilton Lakes)--From 405 Kemp rd W west and northwest, 3 south of Friendly rd

104 Weinberg Murray © CY9-1484

105 Vacant

106 Lathan Jas R © CY9-3172

107 Milligan John jr © CY9-0624

108 Marks Arnold S © CY9-2088

109 Tanger Moe © CY9-0279

110 McGills Claude E © CY9-1125

112 Foust Jas D © CY9-0204

114 Tanger Stanley K © CY9-3777

115 Elig Doris R Mrs © CY9-1137

116 Glasgow Wm L © 299-8069



H. IVON BELL JR.

Landscape Contractor

(See Pages 121 and 182 Buyers' Guide)

113 McIver

Tel.

273-2152



Leon's Beauty Salons

Members of Hair Fashion Council of America

Two Famed Salons

Tate St. At Walker

340 Tate St. TEL. 273-1726

Friendly Suburban Salon Friendly Shopping Center 3120 Friendly Rd. Tel. 292-1212

CONTRACTOR

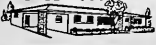

RESIDENTIAL COMMERCIAL

W. F. NEEDHAM

General Contractor ALL TYPES OF BUILDING - FREE ESTIMATES - 3809 Holt's Chapel Rd.

INDUSTRIAL INSTITUTIONAL

TEL. 272-5186

E. B. SETZER Grading & Construction Co., Inc.

- ☆ CRANE SERVICE
- ☆ DITCHING
- ☆ STEEL ERECTION
- ☆ DRAGLINE WORK
- ☆ CONCRETE POURING
- ☆ PHONES
- 274-7796 and 274-2558 686 Percy St.

SQUARE DEAL MOTORS

- EXPERT TUNE-UP & MOTOR REPAIRING
- "MAC" AND RALPH
- Overhauling Our Specialty

2009 E. Market

GUILFORD COUNTY'S "HOST FROM COAST TO COAST"

U.S. Hwy. 29 N. at 16th, Greensboro
U.S. Hwy. 29-70 at 220 S. Greensboro
U.S. Hwy. 29-70 at W. Green Dr., High Point

Holiday Inn

3 LOCATIONS — 261 UNITS

Air Conditioned Rooms with TV and Radio
Restaurants — Swimming Pools

FALKENER DR (Hamilton Lakes) — Cont'd
117 Howe Kenneth E @ CY9-1295

FARGIS — From 702 S Chapman, 2 south of Walker av
Granite intersects
1914 White Lillie G Mrs BR4-8470
1921 Oates Donnie E Rev BR2-0946
1922 Turner Oliver C W 73-9815
1924 Nance Leo A BR3-0671

FARMINGTON DR — From Veasley west, 1 south of High Point rd
3000 Under Constn
3001 Taylor Norman E @ 299-1077
3002 Jordan J Herman jr @ 299-6286
3004 Under Constn
3005 Under Constn
3006 Smearman Arth M @ 299-5376
3007 Morrison Guy L jr @ 299-2827
3100 Harrington Dan H @ 299-4851
3101 Hill Lester F @ 299-1067
3102 Andrews Wm E @ 299-8150
3103 Hussey Russell M @ 299-7351
3110 Dowd Ralph M @ 299-1787
3115 Bryson James P @ 299-7383
3200 Durham Bill M @ 299-3665
3201 Edminston Geo D @ 299-2606
3202 West Floyd @
3203 Hodgkin Ralph E @ CY9-6661
3204 Maynard Willie R @ CY9-6197

FARRAR DR (Hamilton Lakes) — From 1108 Lakewood dr west, 1 south of Friendly rd
4605 Schuster Fredk C @ CY9-3685
4607-09 Vacant

FAWCETT — From 3201 Iris pl west, 1 north of Charles
200 Vaughn Sadie M Mrs
201 Roscoe Lee
202 Combs Wm G
203 Smith Clarence
204 No Return
205 Robertson Roy
207 Gravely Robt P
208 Combs James E
209 Gravely Hugh J
210 Wilson Geo
211 Beckner Everett I

FAWN DR — From Emerald south, 1 west of Vanosty
2200 Youngblood Robt L @ 275-8314
2201 McGee Wm F BR5-0341
2202 Jones Jack O @ 272-2609
2203 Osborne Arnold H BR2-8905
2204 Painter Mac R @ 272-1840
2205 Burt Phillip E @ 274-6810
2206 Conrad Edw F jr @ 274-1134
2207 Bair Wm L @ BR3-5778
2208 Fisher Donald W @ 273-2635
2209 Thompson Ervin E @ BR3-8333
2210 Moore Ralph P @ 272-5578
2211 Davis Frank H @ BR3-6116
2213 Gravett Wm A @ BR5-8335
Fordham blvd intersects

FERN PL — From 2412 Kery dr north, 1 east of Martinsville rd
3402 Walker Andrew J @ 272-7683
3404 Vacant
3406 Austin James R jr
3407 Richardson Richd H @ 274-6095
3408 Matthews Whitley G @ 274-7074
3409 Benson Chas N @ 274-3521
3411 Ernst John H @ 273-8568
3413 Koonts Garland M @ 274-0401
3415 Newton W Thos 274-3395
Overton dr intersects

FERNWOOD DR (Fairfield) — From 2400 Hawthorne west, 1 north of Roanoke dr
1900 Holden Robt S BR5-3546
1902 Crump Geo L @ 274-6206
1903 Carpenter Edw J @ BR2-5721
1906 Early J Clark @ BR4-0372
1908 Whitley Jas A jr @ BR3-7234
Dellwood dr intersects
2001 Crawford Branch M @ BR3-7742
2002 Caldwell Harry B jr
2003 Cole Frank J BR5-8723
2004 Brooks Paul E
2006 Herford Helen B Mrs BR2-4490
2007 Storey Jack B @ 275-3031
2008 Welch Arth W @ BR4-7504
2009 Roberts Arth E @ BR3-8408
2010 Williamson Carl L @ BR4-5169
2012 Dean Geo B jr @ BR3-9347
2013 York Helen S Mrs @ BR2-0421
2015 Parish Earl L @ BR3-3137
2016 Farrington Jas L @ BR5-9212
2017 No Return
2018 Williams John C @ BR4-5549
2019 Guilford Park Presby Church (Recreation Rms)
2020 Wyrick D Wayne BR2-4876
Fairfield av intersects
2100 Guilford Park Presby Church BR2-6968
Guilford Park Presby Church (Kindergarten Sch)
2108 Jessup Everett P @ BR3-4374
2110 Whiteley Robt F @ BR5-4901
Lawndale dr intersects
2205 Andrews R Pearce @ BR2-5752
2206 Smith Harold L @ BR4-8236
2208 Whitley Morris C @ BR4-3645

A&YRY crosses Battleground av intersects
2301 McIntosh A Russell @ BR2-9903
2303 Dickens Geo E @ BR3-7027
2305 Davison Dorman T @ BR5-6605
2307 Winstead Arth M @ BR5-6313
2308 Bain Peggy E Mrs @ BR5-6921
2309 Drinkard Henry B @ BR2-5867
2310 Walden Carroll W @ BR2-5892
2311 Williams Thos F @ BR5-3422
2312 Robinson Herbert K @ BR4-6830
2313 Doss Ralph L @ BR5-7132
2314 Daugherty Edwin R @ BR3-2573
2315 Maupin G Burton @ BR4-7372
2316 Joyce Steven A @ BR3-8846
2317 Acheson Stewart E @ BR3-1171
2318 Atchel Claudius M jr @ BR5-3119

2319 Cybrynski Walter O @ BR3-0266
2320 Crawford Alonzo J @ BR4-2832
2321 Kermode Otis A @ 273-0257
2322 Smith Jas W @ BR5-0392
2323 Finley Bessie B Mrs @ BR3-7098
N Elam av intersects
Quail dr northwest
2500 Vacant
2501 Siler Guy W jr @ BR3-2579
Siler Dorothy I Mrs nurse
2502 Wright Ruth M Mrs @ BR4-1104
2503 Luper Wm D @ BR5-8997
2504 Christie Robt R 274-0270
2505 Archer Wright R @ BR5-3938
2506 Smith Keith @ 273-3066
2507 Avery P Wingo @ BR4-0523
2508 Merkle Augustus J @ BR4-3004
2509 Rice Wm M Rev @ BR4-4339
2510 Bowman Harry E @ BR5-3250
2511 Stephens Jas M @ BR5-4140
Stephens Constn Co 275-4140
2512 Gomo Kelman P @ BR2-2531
2513 Young W Wallace @ BR3-6326
2514 Phillips Jack R @ BR2-0407
2515 Smith Jack B 274-5399
2516 Paxton P Russell @ 274-3487
2517 Gamon Ernest D @ BR4-4904
2518 Allard Chas 274-2097
2519 Christ Robt H @ BR5-1049
2520 York Robt N jr @ 274-5705
2521 Tucker John L @ BR5-7138
2522 Lawing M Ella Mrs @ BR3-1950
2523 Maynard Jack L @ BR4-7945
2524 Allen Lawrence E @ BR5-2215
2525 Ripley Robt R @ BR4-7272
2526 Parrott Aubrey M jr @ BR2-9993
2527 Sarti Geo W @ 272-2612
2528 Fields Chas W jr @ 274-2955
2529 Suther Sidney N @ mfrs agt BR4-2035
2530 Hayes Michl K @ 273-4022
2531 Harris Posey T jr @ BR3-7732
2532 Herman Wm R BR2-2519
2533 Vacant
2534 Moser H Wilton @ BR4-0942
2535 Grimsley Jos E @ BR4-4733
2536 Lynch Howard L @ BR3-9538
2537 Fields Elinor H Mrs @ BR4-2842
Gracewood intersects
2538 Kirkman Eug H @ BR5-2773
2540 Holland Julie C jr @ BR3-8133
2600 Bradford W Lewis 272-7550
2601 Johnson Saml T @ 273-4336
2603 Saxon Murray @ 274-8017
Surry dr intersects
Benjamin pkwy intersects



CAROLINA REALTY COMPANY

SALES - APPRAISALS - LEASES - RENTALS - PROPERTY MANAGEMENT

1044 W. Market St. Tels. 272-5357 and 274-1334





Over 25 Years Service

TRADERS CHEVROLET CO., INC.

SALES AND SERVICE
GENUINE CHEVROLET PARTS AND ACCESSORIES

215-217 E. MARKET ST.

TELS. BROADWAY 2-2146 — BROADWAY 2-2147

FIELDCREST RD—Contd
2509B Hinton Dorothy M Mrs

67
FIELDDALE RD—From 3100 S Elm west and southwest
3101 Smith Leo @ BR5-7757
Jewel's Beauty Shop BR5-7757
3104 Willitt Wm M @ BR5-6962
3110 Moore Lucian I @
3113 Greeson Edgar M @ BR3-5607
3117 Smith Lessie S Mrs @ BR5-1970
3121 Steed David L @
3124 Jones R Harvey @ BR2-0798
3126 Woodard Robt E @
3128 Honeycutt John S @ BR2-2995

50
FIELDING PL—From 1401 Guest north, 3 east of Yanceyville rd

3200 Vaughn Thelma T Mrs BR3-8118
3201 Hale Herman L @ BR5-2189
3204 Gillespie Donald E @ BR3-5606
3205 Boling Ronald J @ BR2-0067
3206 Welborn Wm F @ BR5-3893
3207 Church Billy V @ BR2-0042
3208 Nance Chas M @ BR3-2638
3209 Dixon Herbert W @ BR4-8236
3210 Blackwell Jos L @ BR5-3418
3211 Wilson Horace W @ BR5-8835
3212 Andrews Marshall C @ BR2-0472
3213 Vestal Jas N @ BR4-0797
3214 King Robt L @ BR2-3424
3215 Ellis Jas B @ BR3-6562
3216 Williams T Bryant @ BR3-4941
3217 Phillips Jas C @ BR3-5907
3218 Murphy Dewitt V @ BR2-5475
3219 Daye Dennis E @ BR5-3822
3220 Coie W Maurice @ BR2-4027
3221 Anderson Earl K @ BR2-4082
3222 Winslow Robt G @ BR4-7630
3223 Koutsky Dale S @ BR5-7033
3225 Givens Raymond E @ BR4-1655

48
FIELDS—From 2811 Church east and west, 1 south of Bond

201 Snow Raymond W @ BR2-5764
203 Michael Jake @
207 Ore Brice W @
209 Dunn Richd E
215 Stewart Sherman R @ BR2-7594
216 Michael Dwight @ BR3-3356
217 Thompson Texie @
219 Hart James R @ 272-2161
221 Thompson Robt H @ BR3-9495
301 Carter Clyde M @ BR4-8297
302 Spottwell Henry E @ BR3-4003
303 Vacant
309 Simmons Lillie @
311 Vacant
312 Barnett Hessie W Mrs BR3-6770
313 Snow Oicle E BR3-4137
314 Pace Virgil A @ BR4-8297
315 Snow Grocery
316 Phillips Harland C
317 Doss Jos T @

67
FIESTA DR—From 3552 Rehobeth Church rd northeast along Creekridge Road Lake

3505 Gray Eug G
3507 Belton Henry D
3509 Horne Richd R @ 299-9106
3511 Tucker Willard L @ 299-8182
3513-27 Vacant
3529 T Transient
3530 Sharpe James E 299-8469
3531 Malabre 299-8469
3533 Vacant Rene C CY9-0317
3536-38 Vacant
3537 Shackelford Ronald H
3540 Vacant
3547 Vacant
Ravendale dr intersects

36
FINLEY—From Larkin northeast, 1 east of S Benbow rd

1901 Breathett Geo
1902 Linney Geo @
1903 Barnes Willie jr BR3-4828
1904 Smyre Sara B Mrs @ 272-7532
1905 Brown Raymond H @ BR5-1149
1906 Hayes Golas L @ BR4-5194
1907 Sharp Jos W
1908 Miller Fletcher L
1909 Sellars Gordon S @ 274-1463
1910 Logan Jas R @ BR5-1008
1913 Crawford Albert S @ BR5-3152
1911 Robinson Howard F BR5-7751
1915 Jones Chas C @ BR4-6958
1907 McCoy Jas E @ BR2-0746
1919 Stokes Theophilus O jr @ BR2-6417
2101 Henderson David L BR3-9801
2103 Martin Thos A BR3-5957
2104 Foster Robt J
2106 Brown Clarence
2113 Florence John H @ BR2-8234
2115 Jones Jas BR3-0906
Larkin intersects
* * *

South Side blvd intersects

45
FIR PL—From 4013 Hewitt south, 3 west of Cranbrook

902 Gordon John S @ CY9-3640
905 Poole Millicent C Mrs @
908 Kellam Fannie G Mrs @
909 Reed Joe 299-1942
910 White Annie M Mrs
912 Jenkins Frank P @
913 Stuts Fletcher R @ bldg contr 299-6129
914 Mears Edwin A
915 Stephenson Judd A @ 299-2045
1000 Capes Herbert L @
1001 McIntosh Wm A @ 299-0594
1004 Hathcock Edgar
1005 Vacant
1006 Hardin Lloyd N 299-8102
1009 Jordan Jos H @ CY9-0673
1008 Gibson James W
1010 Myers Roger 299-8286
1012 Bailey Brockton L 299-3513
1014 Whitt John W
1016 Vacant
1018 Price Hoyt

61
FIRESIDE—From 4204 Halifax rd south, 5 west of Merritt dr

1300 Rainey Virgil G @ CY9-2038
1301 Proffitt Marion P jr @ CY9-3796
1302 Walker Franklin G @ CY9-3673
1303 Vacant
1304 Reavis Floyd S @ CY9-0851
1305 McDaniel Jack H @ CY9-0607
1306 Maston Robt F CY9-3068
1307 Kinzer Wm R @ CY9-1437
1308 Simmons Wilbur R @ CY9-2451
1309 Teal E C @
1311 Smith Robt E CY9-0862
Gentry intersects

8
FISHER AV E—From 600 N Elm east 12 north of Bishop

122 Sztankay Nandor @ BR4-9922
118 Kenion Paul A @ BR4-5678
Smith Annie V nurse BR5-2084
Smith Mary L nurse BR5-2084
120 Andrews Gozeal H Mrs @ BR2-2870

Magnolia begins

122 Pfohl Frances G Mrs @ BR2-5110
124 Phipps Ailease W Mrs @ BR2-4013
126 Byrd Robt B @ BR2-1871
127 Mossers Apartments The Apartments
1 Davis Winifred H Mrs BR5-3643
2 Mc Laird Preston BR2-6560
3 Spair Richd L jr BR4-5505
4 Faircloth Gertrude W Mrs BR4-5389
Street continued
128 Silverstein Lou @ real est BR4-7498
130 Tillinghough Vivian H Mrs @ 273-9898
132 Blair Apartments
Apartments:
1 Lea Lola R Mrs BR2-6755
2 Whitehurst Elize B Mrs BR2-7506
3 Attmore Geo S BR3-2331
4 Wiggs H Forrest real est BR4-5173
5 Blair Kenneth W BR2-4525
6 Robinson Ethel BR2-8497
Street continued
136 Vacant
142 Plott Myrtle L @ BR2-5792

7
FISHER AV W—From 600 N Elm west, 1 north of Smith

101 Murray Funeral Home Inc (garage)
111 Kuip Wm G BR5-3540
112 Vacant
N Greene intersects
208 Apartments
1 Buis Rebecca J
2 Albright Max F BR5-1006
3 Holder Maye T Mrs 273-8893
4 Murray Mabel P Mrs BR5-5088

LIVE BETTER ELECTRICALLY



YOU GET A Lot FOR A VERY Little!

My Services Are Many, My Wages Are Low, I'm Ready On the Instant At Your Command To Go.

DUKE POWER COMPANY



Real Estate

✗

SALES

✗

BUILDERS

✗

APPRAISERS

KEY Realty Co

1020 E. WENDOVER AVE.
275-7242

DEPARTMENT STORE
203-211 South Elm Street
TELEPHONE (ALL STORES)
274-4661

Thalhimer's-Ellis Stone

(SEE PAGE 70 BUYERS' GUIDE)

YOUNG WORLDS
Friendly Shopping Center and Summit Shopping Center

**READ
AND USE**

GREENSBORO

**NEWS
AND
RECORD**

**WANT
ADS**

PHONE
BROADWAY

3-8611

FOR
RESULTS!



**DIXIE
SALES**

COMPANY INC.

Automotive
Service
Delco
Batteries - Parts

BEAR
ALIGNMENT
SERVICE
SMALL
GASOLINE
MOTORS
SALES and
SERVICE

327-29
Battleground
Ave.
TELS.
BRoadway 2-5773
and
BRoadway 3-6964



**NORTH
CAROLINA NATIONAL
BANK**



"Your Bank in Greensboro"

12 CONVENIENT OFFICES TO SERVE YOU

Main Office — Jefferson Standard Building — 101 North Elm Street

FISHER AV W--Contd

- 209 Apartments
1 No Return
2 Terry ----
3 Beasley Gail I
4 Vacant
5-6 No Return

Street continued

- 210 Conyers Dorothy T Mrs @
BR5-6773
211 Stack Bessie @ BR3-3504
Thompson Frank
215 Vacant
220 Armfield Vivian P Mrs @
BR5-7324

Simpson intersects

- 300 Hammond Nadine G Mrs
BR3-3429
304 Cook James E 275-8147
305 Brown Wilbur H
307 Delancey Mary A Mrs
309 Simpsons Wm G BR3-4661
311 Woods Roy L @ 274-0711
313 Dermatas Helen G Mrs @
BR3-0606
315 Porter John A @ BR2-3689
317 Howerton L Parker 272-3608
319 Stratford Jas A BR4-1950
Kritsisler Bessie E Mrs
BR3-8425

N Eugene intersects

- 400 Peoples Life Ins Co 275-4785
402 Skalchunes Sara BR3-7701
Peter Pan Day Nursery
273-7701
403 Commercial Credit Corp
273-1962
405 Hartmann Chas C archts
BR2-1659
406 Baker Saml M BR4-2383
408 Henderson Chas H @ 274-6461
410 Weisner John R BR3-3168
411 Vestal Mabel M Mrs @ BR2-8329
Vestal's Beauty Shop BR2-8329
Wharton intersects

FISHER PARK CIR--From 800 N Elm
northwest and south in semi-circle

- 100 Hunsucker Hugh M dentist
BR2-7094
100½ Apartments
B Livengood Richd
1 Cabell Sarah
2 Kennedy Bill
3 Strickland Marlene
4 Gardner Judith F
5 Dunn Gayle
6 Vacant

Street continued

- 102 Wimbish Howard S @ BR3-2978
104 Hunt Thos C @ BR2-0820
106 Ravenel Saml F @ BR2-2445
108 Harden R Norman @ BR2-6025
110 Bogart Wm H @ BR2-7857
112 Herbert Chas E @ BR2-2920
114 Lombardo Jos A @ BR3-4852
Carolina begins
W Hendix ends
200 Guill Jos E @ BR2-1229
202 Berry Jas M @ BR3-5417
N Greene ends
Florence begins

- 203 Frazier C Clifford @ BR2-0741
204 Smith Karl @ BR3-8308
206 Leak Agnes M Mrs @ BR2-4946

Parkway begins

- 219 Baker Penelope S Mrs @
BR2-5217
227 Fry Fielding L @ BR2-1545

Victoria begins

- 301 Redhead John A jr Rev BR2-4079
N Elm intersects

FITZGERALD PL--From 1408 Run-
yon dr north, 1 east of Bernard

- 3200 Thomas W Thos @
3202 Fowers Chas E @ BR3-7405
3203 Morana Russell W @
3204 Smith John H @ BR5-2638
3205 Vacant
3206 Wall Joe D @ 274-6883
3208 Mishoe Chas A @ 274-3150
3210 Wheeler Norman T @ BR5-4053

FLEMING COURT--From Fleming
ter east, 1 north of Lake dr

- 2 Ferrell Henry C @ mfrs agt
769-4931
4-6 Vacant

FLEMING ROAD--From New Garden
rd north, 4 north of Friendly rd

- Guilford College Mfrs Ch
1302 Lambeth Kath M Mrs @
769-3748
1402 Harney Wm J @ 769-6951
1403 Bondurant Bobby S @ 769-4021
1407 Haithcox John L @ 769-3311
1409 Putnam Geo W @ 769-2181
1412 Burritt C C @ 769-3740
1422 Lanier Henry D @ 769-2531
1424 Kelley Arth E @ 769-9171
1500 Adkins Howard F @ 769-6481
1502 Mahala Wm T @ 769-4771
1507 Fogleman Birdie C @ 769-3744
1600 Williamson Stencil V @
769-3772
1602 Johnson Harris G jr @ 769-4721
1702 Richardson Everett L @
769-4761
1804 Vacant

FLEMING TERRACE--From Fleming
rd east, 5 north of Oak Ridge rd

- 5608 Willard Ora E Mrs @ BR5-2291
Ivey Donald K 769-2291
5623 Clendon Geo W @ 769-9541
5701 Pohl Louis H @ 769-6731
5702 Mack Zymunt T @ 769-5481
5705 Brown Lynwood J @ 769-2441
5707 Smith Dallas A @ 769-3171

FLINT--From Greenbriar rd south-
east, 1 west of Church

- 3603 Simmons E Carl jr @
3604 Williamson J C @ BR4-7055
3614 Ashby Monroe H @ BR4-5894
3619 Sisk James F @ BR5-0664
3622-24 Vacant
3639 Cox Gurney E @ BR2-2395
3641 Hart Robt L @ BR5-8808

- 3705 Willard Robt R @ BR5-6016
3706 Vacant
3708 Willard Leo F @
3709 Vacant
3710 Johnson Larry
3711 Turner-Light Bapt Church
3712 Vacant
3807 Fuguay Graham N @
3809 Price Frank W jr @ BR4-2803

FLORENCE--From 800 N Greene
west, 1 north of Fisher av

- 212 Ward Ella B Mrs @ real est
BR3-5916
Lockamon Luther L BR5-6772
Easterling R F BR5-9209
214 Anthony's Nursing Home
273-3084
216 Scott Robt M @ BR5-1192
219A Hodges C Anne 275-8804
Fagg Linda J 275-8804
219B Wheales Patricia
219C Vacant
219D Quinn Mary R 275-1669
221 McCaskill L F jr Painting Contr
BR4-2336
McCaskill Leslie F jr
BR4-2336
225 Broughman Addie M Mrs @
272-5381

Simpson intersects

- 304 Lane Robt L @ BR4-1237
306 Hughes Grace E Mrs @
BR2-6340
309 Williams Anne M Mrs 275-6092
N Eugene intersects
405 Smothers Mary J Mrs 274-4040
406 Neal Belle P Mrs @
407A Church Geo G
407B Guthrie Roy L 273-6665
407C Pierce Barbara
409A Mansfield Marie Mrs
409B Mc Gee Mary N Mrs
408 Poe Reuben V jr @ BR4-4594
410 Sewell Ernest @ 272-3388
411 Holt W Marvin @ 272-1534
412 Emerson Florence M Mrs
BR5-4114
Wharton intersects

FLORIDA E--From 3 Elm east and
northeast, 1 south of Burtner (not
open between Elm and Asheboro)

- Asheboro intersects
625 Morehead David W @ BR3-8447
Larkin intersects
Curry begins
South Side blvd intersects
Benbow rd begins
900 Griffin Calvin jr
901 No Return
902 Blanding James 275-3774
903 Miller Norris E @ BR3-3381
904 Marable Chas C @ BR3-6575
905 Carter Edw B @ BR5-7261
906 Coble Harold C BR3-3275
907 Vacant
909 Moore Thos P @ BR5-2141
911 Clapp Wilbur

O'Henry blvd intersects
1601 McCormick Wm @

LAMBETH CONSTRUCTION CO.

GRADING — WATER LINE — SEWER PIPE — DRAINAGE — CONTRACTORS

EQUIPPED WITH 2-WAY RADIO
FOR BETTER SERVICE



1071 RETREAT ST.

DIAL 272-5205 OR 273-0838

DOWNTOWN STORE
ELM AT MARKET
BROADWAY 5-0461

BELK'S

SUBURBAN STORE
FRIENDLY SHOPPING CENTER
292-0960

FLORIDA E-Contd

- 1602 Miller Geo B @ 274-2169
 - 1603 Dean Louis jr @ 273-9339
 - 1605 Bowden Freddie @ 274-9788
 - 2004 Hairston Ralph B Rev BR4-5119
 - 2010 McLean James @ 273-1660
 - 2014 Houston John W @ BR3-8445
 - 2016 Cheston Jos J BR4-0792
 - 2018 Pleasant Ulssyes G @ BR3-9207
 - 2020 Israel Sammy L @ BR5-2206
 - 2023 Orvin Patsy W
 - 2025 Harrison W B jr @ 273-5706
 - 2027 Johnson Lewis A @ 272-8684
 - 2029 Dennis Willie B @ 273-5410
- Lansdown begins**
- 2105 Smith Ornell 275-1716
 - 2112 Smart Robert J @ BR2-4492
 - 2202 Herring Chancy D @ 273-8565
 - 2206 Ervin John B @ 274-0873

- 724 Bolin James R BR4-1105
- 726 Sherwood Margt B Mrs
- 728 Benson Frank L
- 730 Bundy Joyce S Mrs
- 734 Byers Emma M Mrs
- 736 Laughlin Martha H Mrs
- 738 Oliphant Joe L
- 740 Foster Jas W
- 742 Bost Paul D BR5-1548
- 743 Housing Authority of the City of Greensboro BR4-5131 and BR4-8721
- 744 Kearns Sally J Mrs
- 748 Smith Henry Louis Homes (mtce shop) BR4-8721
- Haines Mary
- 750 Winfree John W
- 754 Ferguson Bessie L Mrs BR3-8473
- 755 Thomas Fannie J Mrs BR4-2298
- 756 Smith Jas W
- 757 Davis Mary S Mrs BR5-6729
- 758 Gourley Thelma Mrs BR3-6559
- 759 Jolly Louise Mrs
- 760 Johnson Peggy G Mrs
- 761 Beal Bobby D
- 762 Harper Hoyt N BR2-6381
- 763 Ozment Percy F BR2-7574
- 764 Carraway Nettie H Mrs BR3-4332
- 765 Mitchell John T BR5-6122
- 768 Lenins Clifford H
- 770 Wall Henry M
- 774 Todd Ann C Mrs BR5-1820

- 905 Foster Clyde V @ BR5-2266
 - 906 Swing Ormand L BR2-0224
 - 908 Watkins Wm R BR2-2905
 - 909 Church of Christ
 - 910 Matthews Aif C @ BR2-1608
- Highland av ends**
- Pugh begins**
- 1000 Williams Chas T @ BR2-7227
 - 1001 Shelton Dennis S @ 274-7538
 - 1002 Grant Mary 274-6236
 - 1004 Wilson Richd M @ BR3-7908
 - 1005 Black Geo W @ BR3-6252
 - 1006 Daniel Cecil A @ BR3-7057
 - 1007 Ward Marguerite B Mrs @ BR3-7140
 - 1008 Morgan Katie B Mrs @ BR5-4724

FLORIDA W- From 1600 S Ashe west 29
524 Apartments

- A Pati Nityananda BR3-7873
- B Watkins Thos
- C Vacant
- D Medlin Troy
- E Cummings Wilbert BR5-1205

Street continued

- 521 Black Wm M @ BR4-3649
 - 526 Morton Luther L @ BR3-1334
- Allen begins**
- 529 Moten's Sweet Shop gros
 - 530 Hairston Geo T
 - 530A Morrow Bill
 - 530B Miller Annie B Mrs
 - 531 Brooks Sam
 - 532 Scales Tel 275-1783
 - 536 St James Bapt Church BR3-6081
 - 543 Salley John L BR5-4207
- Ozment begins**
- 549 Smith Lewis
 - 553 Sartin Raymond
- Orchard intersects**
- 600 Kinney Leslie S Mrs
 - 601 Godfrey John H
 - 602 Collins Wm
 - 603 Dale Lawrence K
 - 604 Davis Edgar E
 - 605 Shambley Paul S
 - 606 Blackman Cecil H
 - 607 Austin Aaron B
 - 608 Seagal Robt O
 - 609 Thomas Johnny A
 - 610 Sells Helen M Mrs
 - 611 Byrd John K
 - 700 Dillenbeck Marion M Mrs
 - 701 Henley Mary B Mrs BR3-5108
 - 702 Sparks Jerry W
 - 703 Carlyle Harry
 - 704 LaCross Carolyn G Mrs
 - 705 Sutton Junius W
 - 706 Dorton Betty W Mrs
 - 707 Gilley Jas P BR4-4461
 - 708 McCandless Howard T jr
 - 709 Walker Mary J Mrs
 - 710 Shinault Ellen S Mrs
 - 711 Hicks Lillie P Mrs BR3-9953
 - 714 Foust Jabus H BR3-9066
 - 716 Duncan Albert B BR2-4366
 - 720 Hicks Thos L
 - 722 Spencer Janis B Mrs BR5-5348

Community ct ends

- 775 Bowman Florence A BR3-0452
 - 776 Wyrick Ann C Mrs BR4-8861
 - 777 Walker Wm T
 - 778 Beck Ruth N Mrs BR3-4985
 - 779 Sands Marie Mrs 274-8668
 - 780 Gladstn Wm R
 - 782 Cook John
 - 783 Scott Ronald S
 - 784 Dixon Early F BR4-8481
 - 785 McLeod Wm C BR2-1425
 - 800 Price Christine E Mrs
 - 802 Holes Alvis H
 - 804 Williams Ernie J Mrs BR3-6153
 - 806 Vacant
 - 807 Vacant
 - 808 Thigpen Jerry H Mrs BR2-8742
 - 809 Little G I dept store BR3-7038
 - Guliford Surplus Co Inc BR3-7038
 - 810 Taylor Lucille B Mrs
 - 811 Winn-Dixie Stores Inc (br) gros BR2-9145
 - 814 Robertson Elwood H BR4-9022
 - 815 Florida Bakery BR4-1075
 - 816 Harris Numa R
 - 823 Ackerman Beauty & Massage Salon (No 2) BR4-1142
 - 825 Vacant
 - 827 K&W Drive In Restr BR4-9232
 - 829 Florida Street Barber Shop BR2-9590
 - 831 Columbia Lndry Co (br) BR5-7424
- Freeman Mill rd intersects**
- 902 Ward James T BR3-9622
 - 903 Scott Martha E Mrs @ 272-8037
 - 904 Clark John A @ BR4-5811

Lexington av intersects

- 1101 Mullican Nellie C Mrs @ BR2-7660
 - 1104 Byrum Leo E BR2-8507
 - 1104 1/2 Gill John E
 - 1105 Edwards Wm T BR3-3334
 - 1107 Waynick Walter J jr 273-6071
 - 1109 Yarber Gordon R
 - 1111 Ligon Nettie Mrs @ BR3-9517
- Glennwood av intersects**
- 1201 Ellisor Hubert G BR3-1644
 - 1203 Bulla H Floyd BR2-7598
 - 1205 Stewart Edgar C @ BR4-4085
 - 1206 Mayhew Jos E @
 - 1207 Mayer Jas C @ 272-1845
 - 1208 Gaither Clyde L @
 - 1210 Vacant
 - 1211 Patrick Benj F @ BR3-2051
- McCormick intersects**
- 1300 Wagoner Myra T Mrs @ BR5-4386
 - 1301 Pickard Jefferson F @ BR5-8772
 - 1303 Sadler Leroy @ BR2-8563
 - 1305 Thornlow R Hazel Mrs
 - 1306 Jackson Wm L @ BR2-0778
 - 1308 Ward Paul C @ BR4-3906
 - 1310 Paschal James S BR5-8550
 - 1311 King Mary E Mrs @ BR2-5372
 - 1312 Hog Naomi L Mrs @ BR2-5759
 - 1313 Staley Roy D @ BR5-1785
- Willomere begins**
- 1314 Thomas Flora M Mrs @ BR3-4015
 - 1315 Chambers A Ray @ BR3-3269
 - 1316 Dempsey Garland L @ BR3-1493
 - 1318 Evans Robt J BR2-0161
 - 1319 Hanover Oneita Mrs @ BR3-4525
- Portland ends**
- 1401-03 Florida St Bapt Church BR4-5411
 - 1406 Hobbs Herman H @ 274-0358
 - 1407 Watson Orlando B @ BR2-5377
- Lovett begins**
- 1408 Wilson Reuben @ BR3-6267
 - 1410 Miller Aif D @ BR3-6378
 - 1412 Shepherd Chas W @ BR2-0090
 - 1414 Jennings Frank W BR5-3128

Starmount Company

3900
STARMOUNT
DR.
Phone
Cypress
9-2800

Developers
of

STARMOUNT
FOREST

HAMILTON
LAKES

HAMILTON
FOREST

FRIENDLY
ACRES

GREEN
VALLEY

GUILFORD
HILLS

GARDEN
HOMES

"Better Living"
in Starmount
Properties"

PIEDMONT NATURAL GAS CO., INC.

- ★ COOKING
- ★ WATER HEATING
- Office 438 W. Market
- Plant and Service Dept. 1029 Winston (ORD)

"LET GAS DO YOUR 5 MAJOR JOBS"
★ AIR CONDITIONING

- ★ REFRIGERATION
- ★ HEATING

Tel. 275-3352
Tel. 273-2821



**BOREN
BRICK
FOR EVERY
NEED**

• • • • •
WIDE
VARIETY
OF SIZES
and
COLORS

• • • • •
SOLITE
BLOCKS

• • • • •
Manufactured
By

BOREN

Clay
Products
Co.

TELEPHONE
674-2255

Plant and
Office
Pleasant
Garden, N.C.

IF IT'S



YOU NEED

SEE
DEAL
PRINTING

CO., INC.

John L. Yow, Sr.
Mgr.

DIAL
273-3152

616-618
S. Elm St.



HARRY D. KELLETT, Inc.

AUTHORIZED DEALERS

Dodge — Dart — Lancer Automobiles
DODGE JOB-RATED TRUCKS

449 W. Market St.

Phone 275-9541



100

FLORIDA W—Contd

- 1600 Walden Leo E © BR4-1740
- 1602 Ozment J Lewis © BR4-5089
- 1604 Neeze Eunice Mrs © BR5-0142
- 1606 Aldredge Howard L BR4-6291
- 1608 O'Neal H Harris
- 1610 Hudson J Marvin © BR4-6700
- 1612 Moorefield Chas T © BR5-7670
- VanWert intersects**
- 1700 Bailey Robt L © BR2-3070
- 1701 Boyd Freck W © BR3-0771
- 1703 Saunders Neil A © BR4-2390
- 1704 Blair Silas Z © BR2-3220
- 1706 Bulla John R © BR2-1889
- 1707 Mooney Edw T © BR4-3902
- 1708 Moore Olga J © BR3-7034
- 1709 Furgason Silas W jr © BR4-0246
- 1710 Laws Dora C Mrs © BR3-6098
- 1711 Ellison Chas L jr © BR4-3937
- 1712 Furgason Fred W © 272-4055
- Bertie intersects**
- Perry intersects**

Valley Park dr intersects
(Not open bet Valley Park dr and Albatross)

- Albatross begins**
- 2100 Slate Luther L © BR2-9855
- 2102 Maleski Edmund S ©
- 2104 Patterson Ronald W BR4-4854
- 2106 Harris Darrell E BR2-0966
- 2107 Armett Ben J © BR4-0993
- 2108 Highfill John F © BR5-1281
- 2109 Frye Stewart E © BR5-8072
- 2110 Saunders Wm R © BR4-4152
- 2111 Boswell Ersel M Mrs ©
- 2112 Goode Raymond A © BR5-5907
- 2113 Flack G Norman © BR3-1310
- Hardie intersects**

- 2201 Faulkner Fessie W Mrs © BR4-0478
- 2205 Byrd Marlow W © BR5-3879
- 2206 Cox Mattie B Mrs © BR2-6251
- 2207 Faulkner Jessie W Mrs © BR4-0478
- 2208 Holden John B © BR3-4172
- 2209 Oldham Jasper C © 274-4202
- 2210 Burnside W Paul © BR2-8946
- 2212 Vaughn Ralph W © BR5-6807
- 2213 Matthews Walter T BR4-8395
- 2222 Central Assembly of God Ch BR5-8557

Rainbow dr intersects

- 2224 Paschal Dorothy N Mrs
- 2400 Bailey Troy H © BR4-0501
- 2409 Young Oliver R 272-5359
- 2418 Gambill Geo H © BR2-8956
- 2420 Martin Philip F © BR3-7546
- 2422 Wood Wm I ©
- 2428 York Chester B © BR2-6844
- 2434 Estes Wm V © BR3-3160
- High Point rd intersects**

- 2508 Vacant
- 2511 Fleitcher John D BR4-8198
- 2512 Reittinger James E BR4-1780
- 2513 Davis Anita M Mrs © BR3-6742
- 2519 Rayle Juanita A © BR2-3083
- Rowe ends**
- 2611 Burks Louis C © BR4-8354
- 2612 Laney Vernon L © BR4-5693
- 2614 Jackson Wm N © BR5-8993
- 2616 Bare Henry M © BR5-3582

- West ct begins**
- 2700 Pearce Jimmy B © 272-9975
- 2701 Weaver Winfred A © BR2-8011
- 2702 Vacant
- 2703 Hall Wm L © BR5-7730
- 2704 Schneider Delmer J © BR4-4575

- 2705 Pegram Richd A © BR5-6682
- Wildwood dr intersects**
- 2800 Greene Jas F © BR5-5464
- 2802 Wade Conrad D BR4-7184
- 2803 Vacant
- 2804 Thomas Ted V © BR4-1914

Belmar intersects
(Not open bet Belmar and Pinecroft rd)

- Pinecroft rd intersects**
- Town intersects**
- Dorsey intersects**
- 3202 Woods Tarlton F © 299-5684
- Victory intersects**
- 3306 Arnold Raymond E © CY9-2637
- Larson intersects**

FLOYD—From Gilmore south, 1 west of Kersey

- 2303-05 Vacant
- 2306 Johnson Orren P ©
- 2309 Bulla David D © BR3-0821
- 2310 Sutton Arth R © BR3-5320
- 2311 Bulla J Glenn © BR3-2369
- 2314 Bulla Romius J © BR5-9635
- 2317 Perry Mary P Mrs © BR2-3772
- 2319 Staples Wesley
- 2333 Copple Arth L © BR2-7479
- 2409 Flores Lewis G
- 2411 Brown Fred

FONTAINE RD—From Four Seasons blvd southwest, 2 southeast of W-story

- 2500 Klein Robt H 299-1543
- 2501 Germino Romeo R © 299-6239
- 2502 Smith Elswick G © 299-3931
- 2503 DeLuca Saml F © CY9-2214
- 2504 Cook James E © 299-3268
- 2505 Stainback James © CY9-6025
- 2506 Baldwin John W © 299-6643
- 2507 Scarborough Melvin B © 299-3567
- 2508 Marshall Thos S © CY9-5038
- 2509 Maddox James W © 299-4062
- 2510 Craddock Dean P © 299-1480
- 2511 Wynne Edmund R © 299-1975
- 2512 Stanley Glen © 299-5056

FORBES DR—From High Point rd south, 2 west of Groometown rd

- 2704 Holder Chas
- 2706 Durham David M CY9-4255
- 2708 Carr Thos J © CY9-2815
- 2709 Pollard Wm J © CY9-4848
- 2712 Stewart W Lee Rev © CY9-6455
- 2713 Tew Joseph D ©
- 2714 Kivette Norman F © CY9-5086
- 2716 Eades Edna E Mrs © CY9-5128
- 2800 Cox C Elmo © CY9-5122
- 2801 Connally Lawrence A 299-9562
- 2802 Harvey Robt L © 299-4427
- 2804 Routh B J © 299-5650

- 2806 Rasche Frank O ©
- 2808 Kaisinger Earl E © CY9-4171
- 2809 Collier Lester J
- 2810 Coley Ed M © CY9-5037

FORBIS N—From 300 E Market north, 2 east of Elm

- 103-11 Teague Auto Sup Co whol parts 272-6118, 275-4580
- 104-14 Galloway Buick Co used cars BR5-3169
- 113 Bales & Truitt Co auto reprs 299-8367
- Mid-State Del Serv BR3-1923
- 115 Wade's Auto Trim Shop BR3-4100
- E Gaston intersects**
- 130-34 Galloway Buick Co autos BR2-3148
- 206 Duke Power Co (serv center) 272-2131

- 216 Vacant
- 226 Phipps Hdw Co (stge)
- 229 Gate City Tire Co Inc BR4-8451
- Mebane ends**

- 300-02 Odell Mill Sup Co 272-2113
- McLeod Companies Inc whol mill 'sup's 272-2113
- 308-08½ Holden Tire & Recapping Inc 275-8576
- 320 Gate City Mtr Co Inc autos 272-0143
- Gate City Rental & Leasing Co Inc 272-0143

Lindsay intersects

- Oakmont av intersects**
- 400 Lewis Crown Serv gas sta 274-8426

FORBIS S—From E Market south, 2 east of Elm

- 106 Murray Candy Co whol BR2-1006
- BR2-7952
- 111-17 Black Cadillac-Olds Inc plant shop BR5-9641

116-18 Traders Chevrolet Co (stge)

- Sycamore intersects**
- 200 Miller Virginia A Mrs
- 201 Groome Tire Co recapping BR2-4800
- 202 Vacant
- 204 Puckett Huey
- 205 Vacant
- 206 Puckett Henry
- 208 Roberts Robt B
- 210 Willard J A Co machs BR2-8735
- Hughes intersects**
- 301-03 Sumner Automotive Inc auto accessories BR5-7631
- Washington intersects**

FORD PL—From 3422 Lamb rd south, 1 north of Newton

- 2300(2303) Erwin Arth M Rev © 299-7371
- 2306 Isley Albert ©
- 2307 Isley Connie L ©
- 2309 Isley Dock © 299-8308
- 2310 Linney Ray M © BR3-9265
- Linney's Josephine Beauty Shop 299-8057

Friendly Shopping Center

635 Friendly Center Rd.
Mon. Thur Sat.-9:00 a.m. to 10 p.m.
Sun. 1:00 p.m. to 8:00 p.m.
Dial 292-1301



Northeast Shopping Center

1002 Summit Av. at Bessemer Av.
Mon. Thur Sat. 9:00 a.m. to 10:00 p.m.
Sun 1:00 p.m. to 8:00 p.m.
Dial 275-7644

TALLEY ELECTRIC CO., Inc.

COMMERCIAL

ELECTRIC CONTRACTORS

RESIDENTIAL

"Electric Heating and Air Conditioning Specialists"
(SEE PAGE 79 BUYERS' GUIDE)

1109 Battleground Ave.

Phone 274-1531

101

FORD PL—Contd

- 2311 Crump Eug @ 299-7467
- 2316 Brown Guilford
- 2317 Twigg Robt W
- 2318 Payden John
- 2319 Crutchfield Carl @
Crutchfield Minnie N Mrs soft
drinks
- 2320 Garrett Robt @
- 2323 Lax Jas @ garbage collection
serv 299-8610
- 2325 Vacant
- Freeman Mill rd intersects**

- 2601 Tilley Warren F @ BR2-2015
- 2603 Bateman Jesse B @ BR4-3595
- 2605 Mills Wm J @ 272-8403
- 2607 McFalls Jack D @ 274-6657

65
Freeman Mill rd intersects
63
High Point rd intersects

- 65
**FORE—From Freeman Mill rd west,
2 south of Kilbourne dr**
2610 Matthews Danl C @ 299-4538
2611 McCandless Bertha G Mrs @

21
**FOREST—From 1200 Walker av
south**

- 400 Haffely Joseph W 274-1052
- 402 Honeycutt L uther M
- 402 1/2 Leonard Ruben 272-1416
- 404 Jones Hugh BR5-3841
- rear Brewer Bobbi 274-0361
- 404B Brown Roy
- 404 1/2 White Josie N BR4-1230
- 406 Metzger Jas E 275-6975
- 406 1/2 Reavis Larry J
- rear Boren Guney S BR2-1652
- 408-14 Watson Apartments
- 408 Pope Lou B Mrs BR3-7709
- 410 Vacant
- 412 Kelly Daisy B Mrs BR3-2278
- 414 Vacant
- 424 Perrett Geo W @ BR2-6589
- 428 Bain Kate T Mrs @ BR2-6637
- 428 Hood Marjorie J @ BR2-8893

Theta intersects

- 500 Presbyterian House Westminster
Fellowship BR5-5851

502 Apartments

- 1 Melvin Ernest C BR5-2181
- 2 Howerton Shirley L Mrs
- 3 Cheek Mona 275-3117
- 4 Gullander Magnhilde

Street continued

- 504 Heinlein Christian P BR3-5692
Ash Joan W BR4-5614

508 Apartments

- 1 Wicker John F BR5-1179
- 2 Newton Mary E Mrs BR5-8164
- 3 Young Beattie P BR3-1411
- 4 Butler Ethel V BR3-1517

Street continued

- 510 Norris Bobby J 274-6846
- 512 Vaughn's Shoe Shop BR2-6965

Spring Garden intersects

- 610 Richardson Thaxton @ BR2-1680

612 Apartments

- 1 Allred Jos R BR3-7143
- 2 Andrews Wiley B BR2-8695
- 3-4 Vacant

Street continued

- 616 Forest Avenue Tabernacle
BR3-8511
- 620A Folger Lillian F Mrs
BR5-4213
- 620B Sprinkle Ann H Mrs 275-1856
- 622 Monnik Bastiaan S 274-4167

Cooper's al begins

- 628 Jones Chas E @ BR3-6664
- 630 DeShazo Anna L Mrs @
BR3-6379
- Johnson Nellie D Mrs nurse

Oakland av intersects

69
**FOREST HILL DR—From near 3508
Friendly rd northwest, 1 west of
greenwood dr (Not open bet Friend-
ly rd and 900)**

- 900 Ernest Chas R @ CY9-0592
- 902 Jury Leslie @ CY9-0896
- 903 Cleveland Wm J @ CY9-0062
- 904 Cress Ernest M jr @ CY9-3587
- 905 Millen Robt M jr @ CY9-2453
- 906 White Jas D @ CY9-1860
- 907 Garmon Jack D 299-1311
- 908 Vacant
- 909 Wold Robt D @ CY9-3519
- 910 Hart H Vernon @ CY9-1353
- 911 Covington Van A @ CY9-4536
- 912 Greer Jas E @ CY9-0708
- 913 Burritt Clark C jr @ CY9-2765
- 914 Myers J Van @ CY9-0297
- 915 Brockman Otto R @ CY9-0537
- 916 Gorsyca Sigmond E @ CY9-3219
- 917 Allen Lester M @ CY9-2496
- 919 Snider Dolan J CY9-4666

Sharon dr ends

- 1000 Richmond Thos M @ CY9-3165
- 1001 Bell Vernon C @ CY9-1795
- 1003 Hand Louis N @ CY9-3711
- 1004 Chaucey Ervin @ CY9-2150
- 1007 Wrenn Edw F @ CY9-0875
- 1008 Simpson Ralph G jr @ CY9-1039

Tangledwood rd begins

- 1009 Cleeese Chas R @ CY9-0684
- 1000 Clemons Robt A @ CY9-0589
- 1101 Glenn Neil B @ 299-4366
- 1102 Ramsey Edwin B jr @ CY9-1863
- 1105 Gross Lester E @ CY9-0055
- 1106 Fulton Wm R @ CY9-2298
- 1107 Huguley W Gaines jr 299-4835

Tresant ter ends

- 1200 Groome Jack L @ CY9-3260
- 1201 Hanner Geo K @ CY9-3406
- 1202 Woods T Eug @ CY9-3889
- 1203 Grubbs Lorin W @ CY9-2974

53
**FOREST LAWN DR—From Nathaniel
Greene dr west, 1 northwest of
Lawndale dr**

- Guilford Courtland Park Club
House

49
**FORESTDALE DR (Starmount Forest)
—From 3400 Starmount dr north,
1 west of Beverly pl**

- 100 Mason Jas W @ 299-7849
- 101 Harris Lois P Mrs @ 299-7414
- 102 Kimrey Vernon R @ 299-8953
- 103 Matthews Chas W @ 299-8729
- 105 Mangum Etta T Mrs @ 299-8204
- 106 Lowry Edw R @ 299-7613
- 107 Robinson Paul A @ 299-8287
- 108 Cagle Carlus V @ 299-4838
- 109 Sanders John W @ 299-8343
- 110 Spivey C Bernard @ 299-8768
- 111 Atwell Everett C @ 299-8270
- 112 Aikenhead John @ 299-8477
- 113 Beaman Chas B Rev 299-9509
- 114 Holliday Frank R @ 299-8080
- 115 Vacant

Madison av intersects
Kirby dr intersects

COBLE SPORTING GOODS CO., INC.



Wholesale and Retail
Athletic Goods
Sport
Trophies
Airplane
Model
Supplies



119 N. Greene
DIAL
272-0912

STEVENS INC.

Insurance
Surety Bonds
Real Estate
Rentals
FIRE
YOUR Independent AGENT
SERVES YOU FIRST

AUTOMOBILE
INSURANCE
• • •
Telephone
272-4584

KIRK'S SINEATH MOTOR CO.

AUTO REPAIRS • WRECKER SERVICE • BEAR ALIGNMENT
419 BATTLEGROUND AVE. 24 HOUR SERVICE TEL. BROADWAY 2-3456

1801
PEMBROKE
RD.

MOORE REALTY and Mortgage Co.

A. K. Moore

A. K. Moore, Jr.

REALTORS

Sales
Rentals
Property
Management

Mortgage
Loans
Insurance

BUILDERS

314
N. Greene
Telephone
275-4541

VAMP'S SERVICE STATION
"SERVING THE COMMUNITY WITH THE CUSTOMER IN MIND"
417 ASHEBORO
(SEE PAGE 168 BUYERS' GUIDE)

106
N. Elm St.

Younts-DeBoe Co.

WHERE QUALITY IS HIGHER THAN PRICE

Men's Clothing, Furnishings, Shoes, Hats
Ladies' Tailored Sportswear

Greensboro, N. C.

Phone
273-3443

(Young Men's and Boys' Dept. 2d Floor)
273-3445

102

FORREST DR—From Pomona rd north **61**

FORTUNE LA (Guilford Hills)—From 2005 Battleground av west, 1 south **55**

2300 Edwards T Howard J 274-2184
2301 Shoffner Eug O
2302 Katz Ernest O BR3-6570
2303 Thompson John W jr O BR5-5469
2304 Williams Elvin B O BR5-2538
2305 Stewart S Irwin jr O BR4-2919
2306 Golden Thos E O BR2-3250
2307 Harcum Sarah H Mrs O BR BR5-0653

2308 Lindley J Wm O BR3-3865
2309 Rauf John C O BR5-6707
2311 Boles John H O BR3-7364
2312 Shearin Richd C O BR2-7619
2313 Robinson Chas B O BR2-1162
2315 Anderson Chas C O BR3-6716
2318 Bennett Dan H O BR4-0353
2319 Boyd John E O BR5-3209
2320 Daniel Robt L O BR4-3338
2321 Carroll Wm R O BR2-7510
2322 Tew Leon R O BR2-1607
2323 Siler Arch K O BR4-6091
2324 Lashley Walter L O BR2-9796
2325 Joyce Wilbur T O BR4-4363
2326 Purgason Paul J O BR4-9035
2327 Mitchell R Berkeley O BR5-1502
2328 Mallard John A O BR2-1975
2329 Tillman Linton A O BR2-2754
2330 Lewellen Romulus H BR5-4472
2331 Gipe Robt L O BR3-1805

Elam av intersects

FOUNTAIN—From 600 Guilford av north **9**

FOUR SEASONS BLVD—From Vanstorsy south, 2 east of Yow rd **65**

2204 White Richd M O 299-8515
2205 Brantley Roy G O 229-4803
2206 McDonald Henry C O 299-8813
2207 Helton Saml H jr O CY9-5516
2209 Vacant
2211 Wagner Oswald H O 299-9450
2300 Fasco Leonard H O 299-2916
2301 Harris Dana H O
2302 Evans Wm E jr O 299-0480
2303 Wilson Worth B O 299-5028
2305 Bell Dennis W O 299-6280
2307 Williams Leo jr O
2309 Hayes John V O 299-0118
2311 McKinney Kenneth L O 299-3174
2603 McManus Cambridge S O
2605 McManus Body Shop 299-8175
2610 Archer Elem Sch 299-0922

FOUSHEE—From 4100 Oak Grove av north **38**

901A Anderson Basil R BR2-5877
901B Cecil Louise
902 Vacant
903 Stevens John O O 275-0070
904 Rayle Richd R O BR5-5191
905 George Julius V O BR5-4732

906 Rumley Albert E O BR4-1084
907 Woods Wm T O BR3-3990
908 Lovings J Elijah O BR2-3506
909 Ward Jas H O BR3-9396
920 Garner Clyde H BR4-3124
921 Clapp Wm C O BR2-7058
922 Campbell Beatrice H Mrs 272-4265
924 Dixon Jesse O O BR4-1510
926 Bowman Margt T Mrs 274-5074
927 McIver Alton E O BR3-4587
928 Reed Jas R O BR4-6220
930 McDonald Wm B O BR5-1098
1010 Baldwin Wm P O BR2-2465

Peterson intersects

FOX PL—From Running Brook dr north and west, 1 southeast of Lawndale dr **53**

3500 Vacant
3502 Blank Fred L jr O 273-3931
3504 Carter Lester L jr O 273-5675
3505 McClintock Chas C O BR2-6259
3506 Murphy Sara A Mrs O BR4-3508
3509 Branch Patk H jr O 273-2936
3510 McLaughlin Hugh C O BR5-6955
Hathaway dr intersects
3512 Dodson C Howard O BR4-2267
3513 Moore Hazel H O 273-8461
3514 Alcshuel Justin

FOXCROFT RD—From 4910 Star-mount dr west, 1 north of Friendly rd **69**

4501 Vacant
4505 Crance Merrell A jr O CY9-3994

4506 Cobb Columbus A O CY9-2006
4507 Stewart B Gloydend O 299-1788
4508 StClair Richd O O CY9-3948
4509 Mericka Robt K O 299-5722
4510 Owens Robt L O CY9-0286
4511 Lyon Herman T O 299-8783
4513 Harrill Jas C O CY9-2555
Plummer dr intersects

FOXWOOD DR (Guilford College)—From Friendly rd north and west in a semi-circle, 2 west of West-land dr **47**

5400 Tonkin Kathleen H Mrs O CY9-1760
5404 Dwiggins Everett H O 299-9537
5406 Radcliffe Joel H O 299-7670
5411 Smith L Jackson O 299-8028
5512 Newlin Algie I O 299-8479
Harrison Walter F
Spivey Gay H Mrs 299-2837

FOY—From O'Connor south, 1 east of Ashe **29**

Ray intersects

FRANKLIN BLVD—From 4000 E Mar-jet south by Dawson av **38A**
110 State Guard Armory 273-2832
130 Michaux Erastus R O BR2-1326
rear County Sch Garage BR2-1326

County Sch Mtce Dept
BR2-2291

202 Vacant
204 Vernon Dolphus C O 272-4427
205 Franklin Blvd Curb Mkt grns 272-9620
206 Scoggins Ralph P O BR4-0594
207 McPherson John D O BR3-2296
208 Vacant
210 Kivett W Frank O BR4-4241
rear Vacant

Central av ends

300 Hetrick Doyle L O BR3-8121
301 Dowdy Wade H O BR5-4071
302 McGinnis Bobby L 273-8595
Dawson av ends

307 Parker Jesse N O BR2-4096
400 No Return
401 Wooten Dessie H Mrs O BR3-3562
402 Vacant
403 Watkins Ernest H O
404 Cahill Arth T O BR2-5497
405 Corbett Bowen F O BR5-0010
410 Causey Chas M O BR4-6687

Health ends

500 Marsh A Owen O BR3-7590
501 Cox Virginia B Mrs O BR2-9970
505 Medley Jas W O BR3-6693
507 Routh Hoyd H O BR3-3727
506 Honeycutt Robt D 275-5921
512 Ferree Raymond T O 273-2319
515 Surratt Clewley R O BR3-3793
522 Dalrymple Clarence B jr O BR2-1403

Holt's Chapel rd intersects

Chavis dr begins
601 Franklin Blvd Presby Chapel
602 Heath Chas L O BR3-3020
604 Mayhew Donald A BR3-4993
606 Sullivan Erma Mrs BR5-5711
607 Heath Marvin E O BR3-9220
608 Phillips Donald J
609 McIntyre Clyde E O BR2-3651
610 Neese Vernell O BR3-0103

Saul dr begins

612 Neese Leslie A O
613 Marsh Virginia M Mrs BR3-0264
614 Absher Norman E 273-5301
Bishop D F
615 Greensboro Piano Mart BR2-3133
Holt Bartlett Q
616 Lee Kermit R O BR3-8139
Honan dr intersects
622 Cheek Chas R O BR3-4810
623 Boone Jas P O BR5-6409
624 Stafford Edith H O
Stafford Alice drsmkr

625 Rhudy Willie E O BR4-8517

2d av ends

Howard dr begins
700 Isley Willard L O BR5-5582
701 Gwyn Edwin A O BR3-9594
704 Osborne Robt W O BR3-9272

Fairall dr begins

707 Routh Walter F O BR4-3705
710 Causey Robt S O BR5-7139
710 1/2 O'Sullivan Marie G Mrs O 274-0094
711 Welch's Parkway Grocery BR4-9588
Welch Marion A O BR4-9588
Schilser dr begins

MILLER FURNITURE CO., Inc.

ELECTRICAL APPLIANCES

HOME FURNISHINGS

FLOOR COVERINGS

"Furniture of Quality"

On Terms You Can Easily Meet

314-16 South Elm

Dial 273-3441

Branches
 216 W. Gaston St. Tel. BRoadway 4-6844
 203 E. Sycamore St. Tel. 274-0050
 326 W. Washington St.
 915 Gorrell St.
 1619 Gorrell St. Tel. BRoadway 4-9537
 1406 E. Market St.

"7" Convenient Locations
SHIRT SERVICE
*"One of Carolinas'
 Oldest and Largest"*

Main Plant
 and Office
 607 S. Elm St.
 Tel. BRoadway
 2-7422



**READ
 AND USE**

FRANKLIN BLVD—Cont'd
 712 Welch Neil P @ BR4-3745
 713 Baker's Auto Serv reprs
 BR3-4697
 714 Vaughn John A @ BR2-3782
 715 Vaughn John W @ BR3-8521
 716 Brown Eug L
 717 Brown Roy L
Keoh dr begins
 718 Osborne Donald W @ BR5-3617
 718 1/2 Vernon Hardy F
 720 Kirkman Geneva T Mrs @
 BR3-5340
Stanley dr begins
 800 Black Irene E Mrs @
 804 Woodard Memorial Bpt Church
 806 Linsens Bryce M @ BR2-6663
 807 Thomas Jas D
 809 Smith Wm E @ BR5-3287
 810 Jones Flavius M @ BR3-0283
Huckabee dr begins
 812 Fogleman W Sherman @
 814 Chrisman Leo @ BR4-0952
 816 Gaines Chas D @ BR5-6569
 817 Harrison Clarence L @ BR3-9915
 818 Vacant
 820 Fire Dist No 14 Volunteer Fire
 Dept
 824 Stephenson Floyd E @ 272-7654
 831 Truss Clarence H @

**FRAZIER RD—From Grootetown rd
 east, 1 north of Gilmore dr**
 3717 Garst Geo E @ 299-5792
 3718 Wolfe Ernest jr @ 299-5748
 3721 Greeson Ernest B @ 299-6087
 3721a Greeson Ernest L @ 299-5984
 3801 Thomas Camp L @ 299-4630
 3802 Powell Thos V @ 299-4456
 3812 Coley Jack N @ 299-4766
 3813 Vacant
 3817 Strickland Claude M @ 299-6070
 3820 Garner W McKinley @
 299-4063
 3821 Freeze John R @ 299-4463
 3824 Stanley Danl W @ 299-4526
 3825 Reddick Raymond F jr @
 299-4365
 3900 Ritchie Carl L Rev 299-6199
 3905 Frazier Rufus W @ 299-4065
 3912 Frazier T Glenn @ 299-5858
 3913 Frazier Robert T @
 3914 Frazier Eddie B 299-6247
 3915 Under constn
 3916 Venable Elisha M jr @ 299-5405
 3918 Vacant
 4003 Osborne R Norman @ 299-5694
 4008 Readinger Earl C @ 299-4694
 4010 Vacant

**FREDERICK RD—From Howell pl
 east, 1 north of Kirk rd**
 102 Nelson Jack @ 288-4763
 103 Graham Carrol C @ 288-3794
 109 Turbyfill Carl F @ 299-4332
Howell ends
 201 Criscoe Lank C @ 288-4330
 203 Pickup John W @ 288-3284
 205 Under constn

**FREEMAN MILL CT—From 1773
 Chandley ct south, 1 east of Free-
 man Mill rd**
 1625 Phillips Ira
 1627 Reid Chas F BR3-4845
 1630 Stanley Lindsay S @ BR2-7722
 1631 Haydon Helen A Mrs
 1633 Hickman Wayland B 275-8382
 1635 Kernode Howard R BR5-1528
 1637 Leonard Sallie H Mrs
 1639 Adridge Ray A
 1641 Grimsley Paul
 1645 Nance Chas L
 1647 McDaniel Annie M Mrs
 BR4-3016
 1701 Andrews Mattie S Mrs
 BR4-2026
 1703 Wilson Bryant B
 1707 No Return
 1709 Cockman Jeanette H Mrs
 1711 Leonard Kenneth R
 1713 Finison Wilma Mrs BR3-9198
 1715 Southern Ethel Mrs
 1717 Ring Mary L Mrs
 1721 Lawson Margt H Mrs
 1723 Johnson Clarence
 1727 Mitchell Gracie S Mrs 274-6282
 1729 Smith Mary W Mrs
 1733 Lowder C H
 1735 Vacant
 1739 Walton Ora E Mrs 273-6785
 1741 Blackwell Luther F BR5-1825

**FREEMAN MILL RD—From 1100 S
 Cedar southwest**
 1102 Washington Geo @ BR3-9157
 1104 Whitfield Beatrice @ BR4-5506
 1106 Pratt Willie
 1108 McNeil John
 1109 Torrence De barber BR4-5153
 1110 Higgins Geo E
 1112 Vacant
 1113 Morrow Eliz
 1115 Donnell Narvi
 1117 Campbell Henry
 1119 McNeil Jim
 1122 Jackson Sam
 1123 Morrow Bill L
 1125 Rawlinson Hattie W Mrs
 BR4-1387
 1127 Brown Sam
 1129 Clnard Dennis M BR2-2692
 1130 Greene Thurnell
 1132 Flint Lewis
Ireland begins
 1200 Imanuel Robt
 1201 Bridgers Lonnie @ BR3-8359
 1202 Moffitt Louise M
 1208 McLaughlin Freddie M
 1206 Hyde Shelley BR3-8194
 1208 Garner Washington BR3-4867
 1210 Apartments
 1 Glover Jos
 2 Walters Gertrude M Mrs
 3 McArthur Charlie
 4 King Reid jr
Curtis begins
Dick ends
 1301 Ellis Ada E Mrs
Mile Run begins
 1401 Maness J G Grocery BR5-7589

1402 Cannon Lucille S Mrs
 1407 Hill Harrison
 1407 1/2 Thomas John
 1408 Williams Bros Atlantic Serv
 Sta BR2-9276
Hartford intersects
 1506 Vacant
 1511 Vacant
 1513 Graves Neelie W Mrs @
 272-0406
Dillard ends
 1522 Acme Pattern Works BR4-4252
 Hodge Carpet Serv BR3-4859
 1524 Pinnix Wilbert O BR3-8508
 1527 Mitchell Jos L
 29
Oak intersects
 1600 Allen Gulf Serv BR4-9401
 1601 Watts Esroy
 1605 Hemphill Clara P Mrs
 BR3-4344
 1607 Wall Chas W @
 1609 Phifer Wm @ BR2-5898
Marsh intersects
 1613 Johnson Charlie E 275-7739
 1616 Brunson Blain A
 1618 Teague W Reece @ BR3-3504
Gillies ct ends
 1624 Stone Zula S Mrs @ 273-7194
Thom ct ends
Chandley ct ends
 1628 Hinnent Jos BR4-4149
 1630 Stanley Lindsey S BR2-7722
 1631 Hayden Helen A Mrs
 1632 Langley Esther W Mrs @
 BR2-3644
 Brown Leon
 1634 Williams Theron L @ 274-7155
Barringer begins
Freeman Mill ct begins
 1700 Mitchell John T jr @ BR5-4720
 1702 Holliman Andrew O @ BR5-6651
 1704 Shumaker Edw L @ BR3-7398
 1706 Boyles Margt W Mrs @
 1708 Glenwood Pure Oil 274-9569
Florida intersects
 1802 Glenwood Friends Church
 1808 Glenwood Friends Church
 (Sunday Sch Rms)
 1810 Holbrook L E
 1811 Shumaker's Phillips "66"
 Serv Sta 274-9228
 1812 Weeks Thos D @ BR3-8723
 1813 Alley Bobby D 274-6850
 1814 Weeks Thos P @
 1815 Myrick Lexie L @ BR3-7502
 1816 Burgess Clyde S @ BR3-1738
 1817 Penley Earl D
Rockett ends
 1818 Barber Melvin T @ 274-1646
 1820 Davis Raymond E @ BR4-5936
 1821 Hoover Salome N Mrs @
 BR5-6509
 1822 Burns Royce M 272-5300
 1824 Phibbs Carl E @ BR5-5134
 1826 Joyner Woodrow W
 1827 Holbrook Mamie A Mrs
 BR2-6916
 1828 Lewis Ida V @ BR4-1069
 1829 Wilson R Richd @ BR3-4204
 1830 Lewis Geo W @ bldg contr
 BR2-2974
 1831 Terrell Grace V BR2-1454

GREENSBORO

**NEWS
 AND
 RECORD**

**WANT
 ADS**

PHONE
 BROADWAY
3-8611

FOR
RESULTS!

**HERTZ
 RENT-A-CAR
 RENT-A-TRUCK**
*The Oldest and
 Largest Rent-
 A-Car System in
 the World.*

**HERTZ
 Rent-A-Car
 SYSTEM**

**Rent-A-Car
 Inc.**

**250 E.
 Market St.**

**DIAL
 275-6378**

Greensboro
 High Point
 Airport

299-0612

Bank of Greensboro
 YOUR HOMETOWN BANK
 BRANCHES
 Summit Shopping Center Branch
 926 Summit Av.
 Spring Garden Branch
 3101 Spring Garden
 Farm Service Dept.
 122 E. Lewis
 MAIN OFFICE — SOUTHEASTERN BUILDING — DIAL 274-3201 (ALL DEPTS.)

24 Hours
Each Day
7 Days
Each Week

**TELEPHONE
ANSWERING
SERVICE
OF
GREENS-
BORO,
N. C.
INC.**

Our
Business
is
Answering
Your
Phone

Dial
274-1501
440 W. Market

**BROWN
REALTY
COMPANY
INC**



SALES
-
LEASES
-
PROPERTY
MANAGEMENT
-
LAND
DEVELOPERS

500
W. Gaston St.

Dial
275-7625

GATE CITY SAVINGS and LOAN ASSOCIATION

SERVING GREATER GREENSBORO FOR 59 YEARS
HOME LOANS — INSURED SAVINGS

MAIN OFFICE
110 S. GREENE ST.
DIAL 275-9566 (ALL DEPTS)

DRIVE-IN BRANCH
FRIENDLY SHOPPING CENTER
COR GREEN VALLEY RD. AND ELIZABETH AVE.

104

FREEMAN MILL RD--Contd

- 1832 Jones James J
1835 Fields Alice D Mrs @
BR3-8772
Fairbanks begins
Terrell ends
1901 Kersey T Harry @ BR2-7432
1903 Cox Bonnie S Mrs @
BR2-4775
1905 Floyd Walter M @ BR2-3048
1907 Robinson Marie M Mrs @
BR4-3761
1908 Nickelson Massey
N Hall intersects
1909 Mansfield Leland R @
BR5-6687
1910 Osborne Lora C Mrs @
BR2-4257
1911 Vacant
1912 Fields John H 275-6277
1913 Martin Ray D @ BR3-7810
1914 Paschal Thos E BR5-8095
1915 Hassell Fred B @ BR3-0425
1916 Gaudin Wm P @ BR3-1514
1917 Hemic Joyce R Mrs
1918 Bailey Pauline M Mrs
273-2304
Dennis Larry
1919 Treadway Ellen F Mrs
1920 Scott Mary L Mrs @
BR3-9805
1921 Vacant
1922 Quate John H @ BR3-1567
1923 Whitaker Albert L @ BR2-7378
1924 Niler Thos O BR5-2446
1927 Wilson Jerry W 274-5605
1928 Allen Desiree N Mrs @
BR3-8881
1931 Dixie Bedding Co Inc BR2-4109
1932 Owens Thornton G @ BR3-3784
Garrett ends
2000 Tex Auto Beauty Shop auto
pntrs BR5-4676
2001 Colony Radio & Telev Serv
273-7956
rear Ryles Mrs
2002 Vacant
2009 Allred Lacy F @ BR3-6678
2012 Hudson's Cliff Curb Mkt gro-
ceries BR4-9263
Clubb John A
2012 1/2 Hutchinson Robt
2014 Price L B Mercantile Co
2014 1/2 Weker Mildred G Mrs
BR3-3484
2014 1/2 White Edna Mrs 275-1055
2015 Vacant
2016 Green Edna L Mrs @
2016 1/2 Vacant
2017 Self Serv Lndry
2018 Butler Ralph C
Fisherman's Wharf seafood
273-1448
2019 Vacant
2021 Vacant
Dana pl ends 33
2100 Fordham's Fast Wash Lndry
and dry cln BR5-0305
2101 Glenwood Church of God
BR2-0889
2103 Loftis Wm C Rev BR2-0889
2105 Goodwin Ruling Co paper rulers
BR4-6663

Carolina Steel Rule Die Co Inc
mfrs BR4-6663
Glenwood ends

- 2200 Moore "66" Serv Sta
rear Williams Plmb & Htg
2201 Coffey Saw & Repr Shop
BR2-0348
2203-05 Walker Iron Works 288-4833
Amic Elmer @ 272-0916
2207 Dixon Bessie S Mrs
2209 Parks Bertha M @ 272-6069
McCormick intersects
2304 Touchstone Mary L Mrs
BR2-6741
2305 Burnham Marion S @ BR5-4104
2306 No Return
rear Lippard Wm C @ BR5-0170
2307 Wiggs Wm R
2308 Briles Austin H @ BR4-2862
2309 Blalock Helen T Mrs @
BR3-2630
2311 Richardson Allen W BR3-1305
2312 Red Dot Curb Mkt 272-8311
Willomore intersects
2400 Zink Wm P @ BR2-1047
2405 Shoe Verona M Mrs @
BR3-4641
2407a Dalton John S jr
2407b Boles Billy C
2410 Lawrence Carlton W @
BR2-2855
2411a Chatel Louis A
2411b Bolling Margt F Mrs @
BR4-5329
2415 Langley U Fletcher @
BR3-6164
2417a Hopkins Joseph B BR4-0516
2417b Plybon Raymond L
BR3-8110
2417c Vacant
2417d Breedlove Bobbie E 275-7090
2419 Whittle Arth C jr @
BR3-0457
Lovett ends
2501 Vacant
2502 Williford Issac A
2503 Terrell Reece K @ BR3-0106
William intersects
2506 Avery Ronald L BR5-2695
2507 Vacant
2510 Gibbs Self Serv Mkt gro
BR3-6451
2511 Williford Grocery & Serv
Sta BR4-9262
rear Bowman Earl
2513 Crouse Virginia R Mrs @
BR4-5728
2515 Crouse A Blanche Mrs @
BR3-5530
2516 Farrington David V BR4-0003
2516a Ashley James
2604 Hancock James O BR5-5250
2605 Garrett Ada W Mrs @
BR2-8531
2607 Taylor Harvey @ BR3-9348
2703 Smith Billy L
2735 Southside Bapt Church
Minor intersects 67
Fordham blvd intersects
2909 Thompson Refa W @ 299-8427
2911 Thompson Curtis B @ 299-7310
2913 Thompson Grady R @ 299-8651

- 2915 Lancaster Susie W Mrs @
299-8195
Lancaster J M Inc mach mfrs
299-7565
2916 Causey Henry C
2918 Steed Thos C @ 297-7304
2919 Milton Nellie M Mrs @
299-7222
2920 Steed J Craig @ 299-8987
2921 Steed Wayne T
2922 Campbell Jos C 299-8511
2923 Thornburg Rom H @ 299-8790
2924 Vacant
2925 Vacant
2926 McManus Mtrs Inc reprs
299-8175-299-7873
2927 Nixon James K
2929 McGehee Wm E @ 299-9513
McGehee Home Repr Serv
299-9513
2931 Vacant
3000 Vacant
3003 Vacant
3004 Clemons Harry M
3006 Mercer Alvin H @ BR5-0102
3008 Studer Wm C
3009 Chapman Malachi
3011 Saunders Mamie D
3012 Mitchell Robt T @ 299-7586
3013 Mebane Isaac W @ 299-7423
3015 Cardell Willie Y @ 299-7433
3017 Wise Jas @ 299-8785
3018-20 Vacant
3019 Miller Willie M Mrs nurse
3021 Pankey Craig @ 299-8569
3021a Pankey's Beauty Shop
299-8569
3022 Goins Cordice R @ 299-7145
3023 Bryant Pearl G Mrs @
299-9182
3023 1/2 Headen Robt @
3024 Goins Eric @ 299-8154
3025 Headen Wayland @
Tabor begins
2100 MtTabor Meth Church
Lamb rd begins
3101 Friendly Corner Curb Mkt
gros 299-9841
3103 Williams Claude W @ 299-9253
3104 Vacant
3106 Stout Charlie @ 299-9102
3107 Lucas Florence C Mrs @
299-8590
3117 Pace Virginia H Mrs @
299-2583
Virginia's Sweet Shop restr
299-2583
Coleman Lawyer
Oliver rd ends
3119 Love Eug J Rev @ 299-0744
Kilbourne rd ends
3123 Apartments
1 Goldston Thos M
2 Boyce Wm
3 Garrett Maggie B Mrs
Street continued
3125 Vacant
Newton begins
3203-05 Vacant
3204 Hildreth Andrew B @
299-950
3207 Hanmer Sam F @ 299-7964
3208 Dillon Glenn C 299-6756
3209 Perry Louise Mrs @

TATUM - DALTON TRANSFER CO.

STORAGE
CRATING — MOVING — MERCHANDISE HANDLING

311 E. Washington

(SEE PAGE 183 BUYERS' GUIDE)

Tel. 273-0537

Agents For



WIMBISH INSURANCE AGENCY INC.

FOR COMPLETE PROTECTION, CALL OR SEE US

917-25 Southeastern Building — 102 N. Elm

Dial 272-4174



Greensboro

ICE & COAL CO., INC.

"Where Quality is a Fact"

Fuel Oil Kerosene

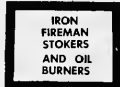

Dial
272-3171
407 Prescott
P.O. Box 357



JOHN ROBBINS MOTOR CO., INC.

GMC TRUCKS

Sales and Service

Gasoline and Diesel Trucks

Parts and Accessories

Triple Checked Used Trucks

915
W. LEE ST
TEL.
275-2581

105

FREEMAN MILL RD—Contd

- 3212 Loman Robt R
- 3216 Powell Herbert L
- 3218 Williams Paul
- 3301 Thompson W E
- 3305 Bean Marlin D @ 299-8312
- 3306 Bishop Wm R @
- 3307 Burke John J @ 299-9174
- Harley ends
- 3309 Pickett Ralph P @ 299-8484
- 3311 McFadden Erma S Mrs @
- 3312 Anderson Wm E 299-1043
- 3312 1/2 Vacant
- 3316 Moore Josh A @
- Fore dr begins
- 3320 No Return
- 3321 Swisher Edwin C @ 299-7532
- 3329 Bean & Dawson Sht Mtl Co
contrs 299-7376
- 3330 Hall Lenora S Mrs @
299-7818
- 3331 StAndrews Meth Church
RockKnoll rd ends
- 3333 Siler Fred W @ 299-5715

65

Pinecroft rd intersects

- 3401 Little Gulf Sta 299-9763
- 3402 Johnson W Russell @
- 3411 Griffith Chas A @ CY9-4594
- 3413 Brittain G Plato
- 3415 Nann Joseph P
- 3416 Vacant
- 3417 Waynick Bertie S Mrs @
CY9-6634
- 3418 Chew John A Rev 299-5889
- 3419 Russell Richd D @ 299-3095
- 3422 Pinecroft Bpt Chm CY9-6081
- 3423 Goodman Lloyd T @ CY9-3501
- 3505 Hardin Jos L @ CY9-6266
- 3507 Vacant
- 3509 Capell Elsie H Mrs CY9-6149
- 3509(2) Vacant
- 3512 Glenn Robt C @ 299-1587
- 3513 Clonovich Florian A @
CY9-5542

- 3514 Lambert Wm R CY9-4259
- 3515 Pruitt Wm M @ 299-5053
- 3519 Owen Thos B jr 299-1456
- 3520 Evans Geo T
- 3529 Smith Dewey C @
- 3531 Smith Henry C @ CY9-4686

Osborne intersects

- 3601 Stanley Wm H jr @ CY9-5295
- 3604 Stanley Wm H @ CY9-5287
- 3612 Stanley L Ray @ CY9-5746
- 3651 Morton Richard Auto Repairs
299-9874
- Morton Floyd
- Trailer Long Chas A

- 3714 Mackay Harold G Rev @
CY9-5908

- 3736 Hall Mary B Mrs CY9-4819

Herbin intersects

- 3900 Herbin Robt L @ CY9-4959
- 3901 Crutchfield Myrtle S Mrs
- 3902 Herbin's
- 3903 Herbin Roy F CY9-5272
- 3905 Coleman John W
- 3911 Rogers John J
- 3913 Guest Alfonso @ CY9-4779
- 3915 Guest Wm A @ CY9-6187
- 3919 Tonkins Jas W jr @
CY9-5493
- 3920 Stroud Irvin L CY9-4446

- 3921 Tonkins Garfield CY9-4987
- 3924 Herbin Raymond H @ CY9-5661
- 3925 Goolsby Maude M Mrs
- 3926 Moore Charlie E @ CY9-5798
- 3929 Watlington Helen @
- 3931 Siler Clyde C @ 299-5698
- 3933 Mebane Ernest C @ CY9-1458
- 3935 Allen Verda M Mrs @ 299-4637
- 3936 Free Lee W @ CY9-6340

65

FREMONT DRIVE N—From Groome-
town rd east, S south of Freeman
Mill rd

- 3912 Leizear R L @ 299-4192
- 3915 Simmons Geo E @ CY9-0402
- 4002 Davis Ralph C @ 299-5254
- 4003 Hege Ronald H @ 299-5565
- 4004 Powell Alvin W @ 299-6541
- 4005 Houtz Fred W @ 299-6273
- 4007 Murray John V @ 299-5906
- 4010 Hunter Fredk C @ CY9-6570
- 4011 Spencer Thos H @ 299-4284
- 4012 Mitchell Ronald C @ 299-5116
- 4014 Davis Wm M @ 299-5996
- 4016 Griffin John D @ CY9-5856
- 4017 LaFrance Wm C @ 299-4056

65

FREMONT DRIVE S—From Fremont
dr south and east, I east of
Groometown rd

- 4000 Parks Wm H @ 299-9413
- 4002 Andrews Dale T @ 299-4144
- 4003 Rucker James C @ 299-4988
- 4004 Martin Chauncey L @ 299-5766
- 4010 Suppler Robt H @ 299-6117
- 4013 Turner Fletcher H @ CY9-5129
- 4014 McGuire H N @ CY9-4361
- 4015 Elliott Austin L @ CY9-4022
- 4017 Bilbro W L jr @ 299-6165
- 4019 Clayton Edgar F @ 299-3164
- 4021 Strickland Jesse L @ 299-6028

15

FRIENDLY RD (Sunset Hills)—From
1610 Madison av northwest

- 1600 Smyre Sunset Serv gas sta
BR3-6623-4-1330

Aycocok intersects

- 1626 Fondren Frank B @ BR2-8706

Radiance dr begins

- 1700 Barber Jesse C BR2-3078
- 1701 Scott Richd L @ BR3-4054
- 1702 Smith Donald C @ BR4-7123
- 1703 Long John H @ BR5-1718
- 1704 Bundy Margt R Mrs 274-8007
- 1706 Pretzel Rosamond
- 1708 Eller T R @ BR4-9914
- 1710 Grigg Ruth BR5-7401
- 1712 Armfield Roy H jr @ BR2-2428
- 1714 Royal J Marvin @ 272-3796
- 1716 Vacant

Overlook intersects

- Rolling rd begins
- 1802 Sutker Louis @ BR3-9691
- 1804 French T Butler @ BR3-4164
- 1805 Gwyn Jas B @ BR2-3266
- 1806 Williamson Theo & @
BR2-3654
- Williamson Virginia C Mrs
nurse

- 1807 Jessup Arnold T @ BR4-2356

- 1808 Ballard E Lester Rev
BR3-5296
- 1809 Ham Wm M @ BR2-4250
- 1810 Buchanan Harold @
BR2-8078
- Buchanan Martha M Mrs
nurse
- 1811 Shepherd Robt H @ BR2-0480
- 1812 Smith Norman A @ BR5-2124
- 1814 Parker J Al jr @ BR5-2237
- 1816 Bryson Eula M Mrs @
BR2-7317
- 1818 Wallace W Claude @ BR5-1968
- 1819 Wimbish Howard S jr @
BR2-0947
- 1820 Greene Mary H Mrs @
BR5-1747
- 1821 Gaskins Otto C T @ BR5-8454
- Stauffer Home Reducing Plan
BR5-8454
- 1822 Watson Jesse V @ BR2-1733
- 1823 Sikes Paul L @ bldg contr
BR3-5092
- 1825 Peebles Wm D BR5-8385

- N Tremont dr intersects
- 1900 Murphy Frank A @ BR4-1094
- 1902 Karesh Harry A @ BR3-9841
- 1903 Simmons Tamzin L Mrs @
BR3-9500

Woodbine cl ends

- 1904 Sneed Clayton R @ BR2-0957
- 1906 Karesh Melvin W @ BR3-8351
- 1908 Welker Herman W jr @
BR2-0971

East Greenway N ends

- West Greenway N intersects
- 2100 First Friends Church
299-8869

Whittier dr begins

- 2200 Garrett R Carl @ 299-7713
- 2202 Smith Herman A @ 299-7500
- 2204 Nard Frank 299-6006
- 2206 Adams Albert L jr @ 299-8130
- 2208 Simon Marshall W @ 299-8693
- 2209 Shields Talmage @ BR2-0247
- 2210 Vacant
- 2211 Edwards Ralph P @
- 2213 Stewart Paul A @ BR2-0660
- 2215 Newlin M Hale @ BR2-3669
- 2219 Bergren Richd T BR5-5892
- 2221 Coker John H @ BR3-3960
- 2223 Lowry John A @ BR2-6592
- 2225 Laughlin Curtis L @ BR2-7812
- 2227 Cribbin Thos J @ BR2-6212
- 2229 Schreiber Sidney @ BR4-7296

N Ridgeway dr ends

- 2300 Centenary Meth Church
299-9643
- 2307 Hunter Benj G 275-8830
- 2309 Bartis Nicholas J @ phys
BR4-0769; BR3-3161

N Elam av ends

- 2401 Wagb Thos E jr @ 299-7674
- 2403 Bachtell C Merle @ 299-7271
- 2405 Tingley Wm H @ 299-8725
- Green Valley dr intersects
- N Lindell rd ends
- North Buffalo Creek Bridge crosses

Green Valley rd intersects

- 3101 Seburn Helen H Mrs @
BR2-7343

Friendly Center rd begins

- 3116 Ellis Stone Dept Store (side)

GREENSBORO'S
QUALITY BROADCASTING
SERVICE



CBS AFFILIATE 5000 WATTS

TELEPHONE
272-6125

For Economical Transportation



**NORTH
STATE**
Chevrolet
Co., Inc.

Sales
and
Service

451
N. Eugene

PHONE
Broadway
5-8471

Wrecker
Service

For Economical Transportation



LITTLE JOHNSON'S BARBER SHOP

'SINCE 1947'

TEL. Broadway 3-6401

1931 E. MARKET



LAMBETH CONSTRUCTION CO.

GRADING — WATER LINE — SEWER PIPE — DRAINAGE — CONTRACTORS

EQUIPPED WITH 2-WAY RADIO
FOR BETTER SERVICE

1071 RETREAT ST.

DIAL 272-5205 OR 273-0838

106

- FRIENDLY RD (SH)—Contd
- 3118 AG S Radio & TV Co
BR2-8445
 - 3120 Leon's Beauty Salon 292-1212
 - 3123 Goss Myrtle V Mrs @
BR3-9511
 - 3124 North Carolina Natl Bank
(Friendly Br) 274-2951
 - 3125 Jamieson Robt B @ BR2-5951
 - 3129 Burnter Myrtle J Mrs @
BR4-3341
- Pembroke rd begins
- 3200 Ralls Marion L dentist
BR3-9125
 - Taylor Clyde L dentist
BR4-0551
 - 3203 Erwin Dick H @
 - 3207 Profenus Henri C BR3-7551
- W Avondale ends
- 3300 Benjamin Edw B @ 292-1409
 - rear Allen Charlie CY9-2500
 - Russell Arth BR2-7269
- 3430 Parks Elvin R BR2-2848
- Hobbs rd begins
- 3508 Coleman Jennings S
 - 3510 Leonard David E @ CY9-2080
 - 3512 Clark Wm B @ CY9-0776
 - 3514 Spurling Floyd L @ CY9-1038
 - 3516 Rabin David CY9-0251
 - 3608 Steban Dorothy S Mrs @
CY9-2389
- 3612 Martindale Roland H @
CY9-1785
- Holden rd ends
- 51
- N Holden rd ends
- 3701 Barnes L (lan @ CY9-1927
 - Viola Poultry Farm
 - 3705 Boring Walton H @ 299-0860
 - 3707 Clein Robt J @ CY9-3238
- Audubon rd ends
- Greenwood dr begins
- Hamilton Lakes
- 3800 Windsor Reuben C @ CY9-0619
 - 3800 1/2 Drennan Jerry W 299-5360
 - 3803 Doss Chas J @ CY9-1957
 - 3804 Sockwell John E @ 299-1688
 - 3807 Harris Clarence L @ CY9-3503
 - 3808 Cooper David @ CY9-2909
 - 3809 Benbow Edw P jr @ CY9-2024
 - 3811 Weaver Jas H @ CY9-3371
 - 3812 Nelson Oliver D @ CY9-0456
 - 3813 Simel Paul J @ 299-2905
 - 3815 Teague J Herbert @ CY9-1205
 - 3816 DeSanto Rocco A @ CY9-0208
 - 3817 Hoffman Wm C @ CY9-2929
 - 3819 Best Jas E @ CY9-2524
- Idlewild ar ends
- 3901 Wall W Rae @ CY9-0105
 - 3902 DeSanto Wm T @ CY9-0566
 - 3903 Robertson Malcolm J @ CY
CY9-2405
 - 3905 Neese W Homer @ CY9-2288
 - 3906 Westminster Presby Ch
CY9-2336
 - 3907 Amas Carl E @ 299-2114
 - 3908 Varker Wm D Rev CY9-0672
 - 3910 Yates S Alton @ CY9-1566
 - 3911 Hill Guy E @ 299-1763
 - 3912 Campbell Henry W @ CY9-1401
 - 3913 Werner Frank F @ CY9-2344
 - 3914 Benbow Chas T jr @ CY9-4900
 - 3917 Price Chas G @ CY9-1945

- 3918 Benbow Reproduction Inc furn
mfrs CY9-0434
 - Benbow Thelma R Mrs @
CY9-0434
 - Benbow Furn Co CY9-0434
- 3919 Blaylock Etheridge C @
CY9-1166
 - 3920 Chappell Claudius W
 - 3921 Rottman Geo H @ CY9-0281
 - 3924 Benbow Tyre G @ CY9-3017
- Rodman rd begins
- 4000 Williams Addie M Mrs @
CY9-0077
 - 4001 Phillips R Wade @ CY9-2204
 - 4002 Griffin Sidney H @ CY9-2754
 - 4003 Hiatt John T @ 299-8250
 - 4005 Duggins Robt M @ 299-6650
 - 4006 Conrad Edw F @ CY9-0198
 - 4007 Rose Winfield P @ CY9-3626
 - 4008 Howard Dexter E @ CY9-2110
 - 4009 Boyles Norman B @ CY9-0473
 - 4011 Weinrich Arth R @ CY9-1432
 - 4013 Borum Roller F @ CY9-3310
 - 4015 Ledford Bernard F @ CY9-3650
 - Ledford Willie V Mrs mus
tchr
 - 4016 Marus Jos P @ CY9-2648
 - 4020 Atkinson Edw K @ CY9-3433
- Kemp rd W ends
- 4102 Patton Jas P @ CY9-0728
 - 4105 Fox W Sloessell @ CY9-0918
 - 4107 Thayer Philip H jr @ CY9-3396
 - 4108 Manes E Frank @ CY9-1718
 - 4111 Cox Newton P @ CY9-3083
 - 4112 Timberlake J Anderson @
CY9-0408
 - 4113 Welker Victor C jr @
CY9-0237
 - 4200 Sykes John M @ CY9-3661
 - 4202 Siler Victoria S Mrs @
CY9-0247
- Hocker Gladys O Mrs @
CY9-0319
- 4203 Deaton Jesse E @ CY9-3679
 - 4205 Bray Robt @ CY9-1636
 - 4206 Thomas James K @ 299-5026
 - 4207 Myers J Banks @ CY9-2482
- Rollingwood dr begins
- 4211 Werner Frank E @ CY9-3334
 - 4300 Gibson Belton H @ CY9-2556
 - Cotton Worth D 299-9009
 - 4302 City Fire Dept CY9-2538
- Keeling rd W ends
- 4401 Hall Clayborn B jr @ CY9-1946
 - 4402 Bane Terrance R @ CY9-3137
 - 4403 Whicker Dewey L @ CY9-0296
 - 4404 Wentworth Herbert W @
CY9-3212
- Starmount dr intersects
- Lakewood dr begins
- 4500 Griffith Arley W @ CY9-0318
 - 4600 Elliott Riley A jr @ CY9-6617
 - 4601 Balderacchi Mary Q Mrs @
CY9-1438
 - 4604 Crawford Jos O jr @
CY9-2339
 - Crawford Bobbie S Mrs mus
tchr
 - Shaw Cora M Mrs CY9-0414
 - 4605 Sudderth Wayne @ appraiser
299-0963
 - 4606 Cullen John B @ 299-5316
- Plummer dr intersects
- 4700 Smith John M 299-5806

- 4701 Jensen Harold E @ CY9-2784
 - Jenson Margt T Mrs nurse
Carr Howard L 299-9183
 - 4703 Gegeheimer Wm C @
CY9-5072
 - 4707 Ogburn Levy E @ CY9-1994
- Lakewood dr ends
- Westridge rd begins
- 4801 Clair Steedly L @ CY9-1773
 - 4805 Blary Horace H @ CY9-3218
- Henderson rd ends
- 4800 Barefoot Bunyun W CY9-2116
 - 4801 Phipps Fred M @ CY9-2838
 - 4802 Kenode J Frank @ CY9-1626
 - 4803 Gaudery Lyman D @ CY9-0647
 - 4905 Quely Thos W @ CY9-0205
 - 4907 Bird Chas R @ CY9-3444
 - 4909 Lipscomb John W @ CY9-2998
 - 4915 Gottschalk Bug @ 299-2697
- 51
- 5000 Butler Benj F @ CY9-0586
 - 5004 Friendly Road Texaco
299-9732
 - 5008 Handy Hoyt C CY9-4044
 - 5010 Caudy Jas N @ CY9-1622
- Westland dr intersects
- 5016 Perry H Clay @ CY9-2209
 - 5108 Coltrane Carrie F Mrs @
CY9-0697
- 5109 Purdon E Garness @ CY9-2812
 - Purdon Agnes H Mrs nurse
- Lipscomb rd begins
- 5203 Weis Edna L Mrs @ CY9-2652
 - Anderson Laura G Mrs @ CY9-2652
 - 5207 Dickerson Laura H CY9-0805
- Cannon rd begins
- 5300 Johnson Harry P @ 299-7912
 - 5301 Howard Joe N @ CY9-3693
 - 5302 Cannon Howard L @ 299-9200
 - 5305 Howard O Joe @ 299-0710
 - 5306 Farlow John K @ 299-9517
 - 5307 Badgley Donald @ 299-8827
 - 5308 Cavan Hunter D @ 299-7179
- Foxwood rd begins
- 5313 Norvell Joy D Mrs @ 299-7093
 - 5314 Ljung Harvey A @ 299-9109
 - 5317 Lomax Fred M jr @ 299-8022
 - 5318 Puckett Lewis S @ 769-3051
- 47
- Guilford College
- Muir's Chapel rd intersects
- 5401 Johnson —
 - 5404 Vacant
 - 5405 Smith Wm A @ CY9-1149
 - City limits
 - 5408 Jones Mary E @ 299-8965
- Mary E's Beauty Shop 299-8965
- 5409 Younts Ethel @ 299-9518
 - 5410 Lashley Curtis R phys 299-8422
 - 5412 Harrison Walter F jr @
769-2221
 - 5415 Blackburn Bettie G @ 769-4111
 - 5501 Pleasants Clyde S @ 769-3291
 - Pleasants Minnow & Worm
Ranch bait 769-3291
 - 5502 Fox Sara S Mrs @ 769-2571
 - 5503 Vance Gerald W @ 769-2451
 - 5505 Moore Thos J 769-3636
 - 5506 Pearson Jas L @ 769-6716
 - 5508 No Return
 - 5509 White Hugh D @ 769-4946
 - 5510 Holjes Meldon A @ 769-4401



HARDWARE DISTRIBUTORS, INC.

Wholesale Distributors of

NATIONALLY KNOWN BUILDERS' HARDWARE AND SPECIALTIES

1105 PARK TER.

P. O. BOX 2517

TEL. 299-7341



HOME FEDERAL SAVINGS & LOAN ASSOCIATION

OF GREENSBORO

"The Home Federal is a Good Place to Save with Safety"

MAIN OFFICE - 113 N. GREENE ST., DIAL 275-7211

107

FRIENDLY RD (SH)—Contd
 5511 Carter's Esso Servicenter
 CY9-9995
Dolly Madison rd intersects
 5600 McGuire-Haitchcox Oil Co Inc
 299-7071
 5601 Dolly Madison Gulf Serv
 CY9-9974
 5602 Friendly Tire & Recapping Co
 769-6691-769-5112
 5603 Edmonds Friendly Rd Drug
 Inc 299-2233
 5604 Fulbright John D justice of the
 peace 299-9376
 5606 Marshburn Robt D Mrs @
 769-3262
 5608 Howling Josie T 769-2041
Dogwood la intersects
 5609-15 Quaker Village Shopping
 Center
 5611 Guilford College Garden Center
 CY9-1535
 5615 North Carolina Natl Bank
 (Br) 299-8522
 5701 Evans Ray Hdw 769-2706
 5705 Glfd College Drug Co
 CY9-6520
 5709 Wall A A & Sons plmb and hgt
 contrs 769-3466
 Matkins Elec Serv Co reprs
 CY9-4935
 5711 Western Auto Associate Store
 769-9266
 5713 College Clns & Automat Lndry
 CY9-5009
 5715 Ray E Beauty Shop 769-2941
 5717 Hallady David M real est
 769-4571
 5719 Steel's Dept Store 769-3461
 5721 Talbert Building
 Rooms:
 201 Butcher Dale H dentist
 769-4551
 202 Guilford College Realty
 769-5181
 204 Talbert Realty 769-6061
 205 Labor Analysis & Forecast
 publ 769-6191
 206-08 Vacant
 207-11 Comer Patk B jr psycho-
 logist 769-6191
 210 Badgley Don ins 272-5196
Street continued
 5727 Glfd Col Barber Shop
 CY9-4870
 5729 Frye & Webster Clns & Lndry
 (br) CY9-5628
 College Watch Repr CY9-5288
College rd begins
 5800 New Garden Friends Meeting
 House Ch 769-3451
 Guilford College 769-3871 and
 769-6791
 Campbell Eva G 769-2453
 Victorius J Curt 769-4191
 5807 Quaker House Grocery
 Peacock Albert D
 5811 Glasgow & Graham Inc hgt
 contrs 299-4411
 5813 M & M Curb Mkt gros
 CY9-9773
 5815 Meredith Swimming Pool Co
 Inc 299-7044

5817 Meredith Angelina W Mrs @
 769-3477
 5916 New Garden Cemetery
 5919 Friendly Broom Wks 769-3071
 5921 Hudson Thos B @ 769-3071
 5923 Meredith David L @ 769-4456
 5926 King Jack S @ 769-4011
Lindley rd begins
 6007 Lindley Nancy H Mrs @ 769-368
 6010 Coble Wm D @ 769-5656
 6103 Hollowell Mary A Mrs @
 769-6681
 Hollowell Edith E mus tchr
 Hollowell Alf T @ 769-6686
 6111 Wyrick Harvey T @ 769-6096
 6201 Gregory Leroy C @ 769-2861
 6203 Stendel Philip A @ 769-9326
 6205 Walker Clyde T @ 769-3681
 6206 Crocker Ralph C @ 769-5026
 6207 Grisson Eug T @ radio repr
 769-2471
 6208 Russel John E @ 769-6141
 6209 Morris Robt E @ 769-2671
 6211 Rape Harmon C @ 681-6091
 6213 Fletcher Jas N @ 769-3031
 6300 Turnage Robt L @ 769-5161
 6302 No Return
 6304 Wells Robt G @ 769-2372
 6308 Connolly H Marvin @ 769-9576
Archdale rd ends
 6400 Futrell J Thos @ 769-3831
 6401 Faith Presby Ch 769-9091
 6402 Phipps Fred M jr @ 769-6491
 6405 Fuguy Earl C @ 769-9321
 6412 Sims Robt M
 6415 Brady Elbert L @ 769-6891
 6416 Heritage Donald C 769-4985
Charles dr begins
 6500 Parker Zane G 769-4791
 6502 Sumner Floyd 769-3536
 6504 Jump John T @ 769-6641
 6505 Williams Jas D 769-3571
 6507 Jackson Birdie L Mrs
 Jackson Frances M 769-6896
 6509 Haitchcox Chas A @ 769-3721
 6601 Vacant
 6609 Friendly Road Driving Range
 (golf) 769-5101
Meadow Brook la begins
 6610 Fox Norman A jr @ 769-6621
 6611 Baysdon Thurman L
 rear Davey Jas E 769-6651
 6612 White Henry P @ 769-2051
 6613 Beek Robt B 769-3101
 6615 Harless W Bruce @ 769-9997
 6614 No Return
 6616 Brink Ronald I 769-4361
 6617 Harding Edw R @ 769-3726
 6618 Loffin Christine 760-5171
 6618 Brightwell Jas C 769-6451
 6621 Ratledge J Fred @ 769-2031
Stage Coach trail intersects
 6800 McCollum Thos R @ 769-4391
 6801 Walker C Marshall @ 769-5911
 6803 Duncan Guy E @ 769-3341
 6805 Speelman Arnold @ 769-4231
 6808 Hurt Clifford V @ 769-6176
 6810 Angel Irwin G @ 769-4396
 6812 Hutcheson Harry L @ 769-6411
 6814 Craig Robt H @ 769-6311
 6818 Milloway Ellis W @ 769-2921
 6822 Downs Chas M @ 769-4416
 6824 Aldhizer Eldridge R @ 769-4411
 6826 Shoaf Friedrich I @ 769-4541

6828 Everhart Allen W @ 769-4546
 --- Lindley Nurseries Inc
 CY9-1711
 69
FRIENDLY CENTER RD—From
Friendly rd north, 1 west of Green
Valley rd
 600 Colonial Stores (br) gros
 601 Ellis-Stone (br) dept store
 BR4-7638
 605 Friendly Toy & Hobby Shop
 292-0808
 607 Stanley's Shoes Inc 292-2191
 608 Guilford Dairy Bar ice cream
 BR5-3762
 609 Junior Circle Shop children's
 clo BR4-0758
 610 Phillip's Shoes BR2-3915
 611 Hill Guy Inc men's clo 292-1666
 615 Caro Camera Center Inc (br)
 BR5-0029
 616 Belk's Suburban Store
 BR5-9537
 617 Ballard Music Co BR4-7889
 617 Cass Jewelers 292-1736
 619 Wills Book & Stationery Co (br)
 BR4-8617
 620 Woolworth F W Co (br) dept
 store BR2-0606
 621-23 Laurie's Sports Wear (br)
 women's clo BR4-6209
 625 Mason Florist Inc 292-0768
 627 Jay's Fine Foods delicatessen
 BR5-0494
 629 Mayfair Suburban Restr Inc
 292-1360
 635 Eckerd's Drug Stores (br)
 292-1301
 --- Winn-Dixie Stores 274-6962

69
FRIENDLY SHOPPING CENTER—A
shopping center situated at the in-
tersection of Friendly rd and
Green Valley rd; bounded on the
north by Elizabeth av, on the west
by Pembroke rd
 47
FRIENDSWOOD DR (Guilford College)
 —From Jamestown rd east, 2
 south of Market
 5705 Tyndall C Odell @ 299-2058

16
FRONT (Proximity)—From 4th north-
east and north
 50
FROST PL—From 2019 Twain rd
north
 3302 Wiatroluk Theo R
 3303 Russ Irvin E jr @ BR5-5649

43
FRY—From Berkshire south, 1 west
of Northridge rd
 2409 Hagood Wm L @ 299-7724
 2411 Gaynor Adrian J @ BR5-1077
 2413 McCarthy Chas S @ 299-1695
 2414 Feiner Max E @ 299-7418
 2415 Romer Bert H @ BR5-4988
 2416 Smith Ira A @ 299-7690

3
CONVENIENT
BRANCHES

FRIENDLY
 BRANCH
 617 Green
 Valley Road
Dial
292-0552
 PLAZA BRANCH
 1702
 Battleground Ave.
Dial
274-6546
 SUMMIT AVE.
 BRANCH
 1201
 Summit Ave.
Dial
274-3284

S. T.
WYRICK
& CO.

Office
 Equipment
 and
 Supplies



Complete
 Office Layout
 Service
 ••••

Engraving
 Printing
 Rubber Stamps
 Portable
 Typewriters

117 N. GREENE

DIAL
272-4133

F. D. LEWIS AND SON, INC.

READY-MIXED CONCRETE

348 W. LEE ST., P.O. DRAWER 3325

TELEPHONES CONCRETE PLANT 272-2128, OFFICE 272-0118

FUEL OIL
Tel.
Cypress 9-0431

HARDIN OIL CO. INC.

Filtered
and
Metered



PROMPT
SERVICE

Kerosene

TEL.
Cypress
9-0431

4206
Oakland Ave.

Brinsfield Lincoln - Mercury Inc.

LINCOLN
CONTINEN-
TAL
MERCURY
COMET
METEOR

SALES
SERVICE

273-6955

335
N. GREENE ST.

GUILFORD BUILDERS SUPPLY CO., INC.

"The House of Quality"

Complete Line of
BUILDING MATERIALS

"The Home of Service"

1621 BATTLEGROUND AVE.

DIAL 273-9481

108

FRY --Contd
2500 Steel Wm J @ 299-9035
2501 Stang David @ 299-9232
2502 Goss Stanley M @ 299-8554
2503 Sadler Wm H jr @ 299-7280
2504 Goldman Artie W @ 299-8789
2505 Love Billy G @ 299-7995
2506 Willard Floyd L @ 299-9475
2507 Cook Robt P @ 299-7588
2508 Schneider Milton @ 299-8983
2509 Proctor Robt E @ 299-7257
2510 Gullede Mildred J Mrs @
299-1505
2511 Allred W Darrell @ 299-7774
2513 Davis Ralph A jr @ 299-8394
2515 Merrill S Robt @
Westdale pl intersects

35

FULLER--From 1600 W Lee south, 1
west of Aycock
1006 Norman's A J Stand confy
1008 Franks --
1010 Grogan Staudie E Mrs @
1012 Wrenn Dora E Mrs @
BR2-1614
Holbrook intersects
1102 No Return
1104 Layton G Cliff
1106 Cumby Jesse J
1112 Putnam Marian M Mrs @
1114 Hall Bobby W
1116 Purvis Chas H
1118 Davis Mary B Mrs BR2-0043
Midway intersects
1204 Porterfield John J BR3-3312

19

FULTON--From 900 McGee south, 2
west of Spring
410 Seawell Mae R Mrs
Walker av intersects
505 Horney J S
508 Guilford Fdry Co BR2-9834
Sou Ry intersects
Morehead av intersects
Houston ends
620 Parker Coal & Oil Co BR2-7125
625 Wysong & Miles Co machinery
mfrs 275-2864
W Lee intersects

69

GAINES DR--From 809 Westridge rd
west, 1 north of Friendly rd
4804 Donnell Jack L @ 299-3403
4805 Spencer Donald J @ 299-6638
4806 Engleberg Bernard M @
299-6017
4807 Vacant
4808 Holder Lonnie L @ 299-5289
4810 Bull Irving C @ 299-4965
4811 Bullock Willie A 299-5511
4812 Helberg David T @ 299-5444
4813 Yancey Robt S @ CY9-0375
4814 McClanahan Jas O @ 299-3120
4815 Craven Erle B @ CY9-2295
Jefferson rd intersects

67

GALWAY DRIVE--From 2121 Rocky
Knoll rd south, 1 east of Crescent
blvd

3902 Tucker Billy R @ 275-3766
3903 Woodward Francis P @ mfrs
agt 274-9794
3904 Luffman Thos M @ 273-3508
3905 Dixon Sidney S jr @ 272-7520
3906 Hawes Larry A @ 275-5554
3907 Dolan Robt J @ 274-7321
3908 Woodard Leroy E @ 272-8686
3910 Moss James A @ 275-7690
3911 Smith Clarence D @ 274-0436
3912 Cook Wm C @ 274-7939
3913 Alder A H 274-5010
3914 Azment Jack F @ 274-3492
3915 Cable Wm C @ 272-7356
3916 Moran Paul D @ 274-6459
3917 Clary Edgar E @ 274-7271
3918 Coates Calvin @ 273-5559
3920 Renshaw Wilford H @ 273-5354
3922 Gosnell Robt A @ 275-4398
3924 Under constn
4000 Coltrane Lee B @ 275-2523
4101 Vacant
4103 No Return
4105-09 Under constn
4108-12 Under constn

32

GANT--From 2200 Peachtree road,
2 west of Gillespie
203 Byrd John R @ BR4-1739
205 McNair Lewis Rev @ BR3-3158
McNair Pearl L Mrs baby
sitter
208 Turner Ola Mrs @ BR2-2884
210a Watlington Edw B
210b Houser Chas H BR2-7369
211 Wells John L BR4-6944
212a Tate Lonnie L
212b Baker Henry L BR3-1743
214a Hayes Jennie M
214b Thrower Leroy
215 Bryant Thos R
216a Johnson Henry L BR2-1707
216b Brown David
217 Jackson Cassie Mrs
218a Bailey Jack
218b Lynch Laura M Mrs
BR5-8724
219 Summers Jas E
219 1/2 Marley Lela
220 Foust Chas E
221 Fryar Julius H
221 1/2 Riley Jacob III
223 Vacant
223 1/2 Pressley Flossie
225 Groves Ross
225 Phelps Wannie BR3-9660

Sedalia begins
Hillsboro intersects
301a Lyles Maude
301b Wooby Bayl BR4-5373
301c Preston Elijah
303a King Dora
303b Bogans Ernestine Mrs
BR4-4359
303c Wagstaff Henry BR4-3334
305 Hillman Thos
307 Tipon James
309a No Return
309b Norman Thelma E Mrs
310 Himmong Beulah
312 Price Ossie
313 Higgins Alf W Rev BR3-2738
Pentecostal Apostolic Holiness
Church BR3-2738

315 McCauley Percy D
316 Thompson John L
317 Wilson Rubin B
318 Price Winford J
319a Bowles Rosa Mrs
319b Bass Wm R
320a Calloway Worthy
320b Hill Dorothy Mrs
Perkins intersects
Spencer intersects
Everitt intersects

67

GAR PL--From end of Juliet pl south

9

GARLAND DR--From 600 East Lake
dr northwest
North Buffalo Creek Bridge crosses
West Lake dr intersects

1400 Clark L Gladney @ 273-0475
1401 Burwell Olivia B @ BR5-1449
1401 1/2 Fields Louise G Mrs
BR2-8469
1403 Tucker Nora S Mrs @
BR2-0353

1404 Prall Chas E BR4-2911
1405 Walker Danl V @ BR3-9156
1406 Showfety Albert E @ BR5-1023
1407 Jessup John I jr @ BR2-3360
Twyckenham dr begins
1408 Williams Ruth T BR5-3553
1409 Saunders Frank @ 274-1306
1410 Hines Yancey C @ BR3-1385
1411 White Wm E @ BR2-7310
White Alta M Mrs acct
1412 Hedrick John W @ BR4-1400
1413 Davis Saml W jr BR5-1148
1416 Jordan Harold H @ BR2-8075
1419 Foust John D jr @ BR4-7753
1421 Markham John W jr @
BR3-4307

1423 Truitt Esther L Mrs BR2-1913
Pamlico dr intersects
1500 Pruett Robt B @ confectionery
broker BR2-3778
1501 Henderson F Gustave jr @
BR3-9115
1505 Joyce Eva M Mrs @ BR4-4047
1506 Monroe N Carl @ BR4-2795
1507 Parnell Wade H @ BR4-1422
1515 Peregoy Weston K 273-0146
Westover ter intersects

29

GARRETT--From 2100 Ashe west,
1 south of Terrell

500 Bowman Vera H Mrs @ nurse
BR4-8379
502 Vaden Maude B Mrs @ BR4-6348
503 Chapman Jas W @ BR2-6601
504 Mercer Walter G @ BR3-9170
505 Ford Edw BR3-0247
506 Buchanan K Odell BR3-7075
507 Nunn Andy H @ BR2-0458
508 Coble Kermit J @ BR4-2478
510 Garmon Johnnie B
511 Burnett Onie W @ BR5-4287
512 Atkinson Shelby J @ BR2-4484
513 Jackson Robt C @
515 Brackett Clyde H @ BR5-2351
518 Vacant
519 Vacant
522 Coble Chas A @ BR3-6468

TALLEY ELECTRIC CO., Inc.

COMMERCIAL

ELECTRIC CONTRACTORS

RESIDENTIAL

1109 Battleground Ave.

"Electric Heating and Air Conditioning Specialists"
(SEE PAGE 79 BUYERS' GUIDE)

Phone 274-1531



BERRY'S, INC.

YOUR AUTHORIZED QUALITY MERCEDES-BENZ AND LARK DEALER

Sales — Service

801-811 S. Elm St.

(See Page 17 Buyers' Guide)

DIAL 273-8241 and 272-4573



GARRETT -Contd

- 524 Horton Carl H
- Short intersects**
- Hodgin intersects**
- 601 Cherry Albert L @ BR3-4716
- 603 Bowman Grady @ BR3-2486
- 609 Vacant
- 610 Roach Cecil H @ BR4-7600
- 611 Parker Cledean Mrs
- 613 Young Jesse L
- 614 Johnson Grady H Jr @ BR3-0706
Gate City Mattress Co
BR2-1718 and 3-0706
- 615 McKee Kenneth G
- 618 New Home Bldg Sup Co (lbr yard) BR4-1978
- 703 Elliott John S BR3-6583
- 801 Ray Jack A @ BR5-7047
- 805 Owens Louis B BR2-0447
- rear Long F Vernon BR2-0447
- 807 Hopkins Wayne K @ BR3-0105
- 811 Nelson Randell N
- 813 McAdams Wm N @
- 815 Lucas Tracy G
- 817 Finley Mildred L Mrs
- Todd intersects**
- Freeman Mill rd intersects**
- Kersey intersects**

GARRISON (McAdoo Heights) - From 1700 Buffalo east

- 14
- 4
- GASTON E - From 200 N Elm east, 1 north of Market**
- 109 Montaldo's (side)
- 110 Pender's Barber Shop BR3-3535
Gboro Health Club BR4-2835
- 111 Allied Loan & Finance Co BR4-0111
- 112 Martin's Studio photos BR2-7237
- 113 Christian Science Reading Room BR4-1759
- 117 Allright Carolina Co (br) auto parking 275-7821

- N Davie intersects**
- 210 Vacant
- 210 1/2 Standard Amusement Co theatres 272-6577
- Standard Enterprises motion picture sups 272-6577
- 219 Carolina-Va Distr Co whol furn BR2-1141
- 220-22 Eastern Management Corp (ofc) invs BR5-1614
Anderson Industries (ofc) BR3-9767
- 220 Prestige Prntg Co BR3-9767
- 221 Alexander Elreta M Mrs lwyer BR3-2446
- 223 Wood Larcenia M Mrs @ BR2-3697
- 224 Matkins Auto Glass Co Inc BR5-1359-2-1232
- 234 Matkins Seat Cover Center BR4-7499
- 245 Anderson W I & Co Inc fruits and prod 272-0248-272-4181
- N Forbis intersects**
- 6
- (Not open bet N Forbis and Percy)

Percy intersects

- 520 Vacant
- N Gilmer intersects
- 610 No Return
- N Clinton ends
- Regan intersects**

GASTON W - From 200 N Elm west

- 103 Vacant
- 105 Kirkman's Barber Shop BR2-1755
- 107 Lashley Gene men's clo BR5-8706
- 109 Ackerman Beauty & Massage Salon (No 1) BR2-8413
- 109 1/2 Inman Bros cotton brokers BR2-5547
- Sun Finance Co 273-2502
- 111 Hodgdon & Co Inc stock brkrs BR2-6323
- 113 City Optns BR2-4693
- 114 City Hall (side)
- 115 Plaza Cafe BR2-9402
- 117 Wachovia Bank & Trust Co (side)

N Greene intersects

- 208 Vacant
- 211 One Hour Martinizing dry clns BR2-4297
- 212 Credit Bur of Greater Gboro Inc 275-7221
- Medical-Dental Credit Bur 273-8255
- Gboro Merchants Assn Inc 275-7297
- Adjustment Div of Credit Bur of Greater Gboro BR3-8255
- 212a King's Business College BR2-0449
- 214 Weaver Realty Co 273-5516
Forest Grove Homes Inc real est
- Sunset Homes Inc real est
- 216 Wade's Dry Cln Co Inc (br) BR4-6844
- 218 Clendenin, Wrenn & Kirkman real est BR2-3138
- 219 Clemmons Florist BR5-4596
- Library pl ends**
- Commerce pl intersects**
- 300 Hammer & Phillips Esso Sta BR2-9852
- 310-16 Union Bus Sta BR3-4401
Carolina Trailways BR3-1455
Atlantic Greyhound Corp
Safety Transit Lines
Bus Sta Barber Shop BR4-3633
Union News Co news dlr BR2-9286
- Queen City Trailways (disprs ofc) 273-4050
- 323 US PO (Gaston St Entrance)
- 5
- Eugene intersects**
- 409 Boyles Mamie H Mrs @ BR2-3204
- Sterne Blanche C Mrs BR2-2215
- Davis Margt C BR4-4007
- 412 Sears Roebuck & Co (side)
- 415 Grain Dirs Mut Ins Co 272-6101

- 417 Tysor Realty & Mtge Co loans and ins 273-5576
- 422 Brooks Fannie V Mrs @ furnished rms BR2-8319
Thomas Grace F BR4-9039
Farmer Mamie A Mrs BR5-7251
- Maynard Betty A
- 426 Townsend & Co landscape archts 275-2940
- Cox Rufus C ins BR5-2477
- Taylor John S bookkeeping serv 272-8837
- Morris Jas R acct 273-9230
- National Accident & Health Ins Co BR5-2477
- Spence Ben L (ofc) 274-6251
- Wyrick James E bkpg serv 273-9230
- Taylor Julian R acct 273-9238
- 427-29 Christian Advocate Bldg
North Carolina Christian Advocate BR2-1196
- Methodist Board of Publ Inc publs BR2-1196
- Piedmont Press prntrs BR2-1196
- 430 Butler Bldg

- Rooms:**
- 100-04 Robins & Weill Inc real est and ins 272-5133 and 273-0852
- 105-06 Butler Luther H dentist BR2-4740
- 107-08 Butler H Estes dentist BR4-4226
- 109 Clayton Lbr Co 273-0817
- 200-01 Crawford & Co Inc Adjs Inc 274-4631
- 202 Waterman, Largen & Co yarn brokers BR4-9048
- 203 Hines-Clements Realty Inc 275-1373
- 204 Guest P L Sls Co mfrs agts 274-6371
- 205-07 Pet Milk Co (ofc) BR2-8759
- 301-06 Peat, Marwick, Mitchell & Co accts BR5-3394
- 304-05 State Mut Life of America BR5-8571
- Street continued**
- 437 North Carolina State Grange Bldg
North Carolina State Grange organizations 275-9526
North Carolina Grange Mut Ins Co BR5-5336
Farmers Cooperative Council of N C BR5-5336
Farmers & Traders Life Ins Co BR5-5336
Grange Ins Service BR5-5336
National Grange Mut Liability Co BR5-5336
- 437 1/2 North Carolina Milk Producers Federation Co-op Inc BR3-1993
Am Dairy Assn of N C Inc BR5-3049
- 438 Grace Meth Ch BR2-2171
- N Edgeworth intersects**
- 500 Brown Realty Co Inc 275-7626
- Brown Inv Co BR5-7626

CANTER ELECTRIC CO.

ALL TYPES OF WIRING
INDUSTRIAL - COMMERCIAL - RESIDENTIAL
QUALITY AT LOW COST
A TRIAL WILL TELL

2420 HIGH POINT RD. • TELEPHONE 292-2060
NIGHTS AND HOLIDAYS TELS 299-5067 OR 272-5809

QUALITY COURTS

THE OAKS MOTEL

1118 Sumner Ave.
on U.S. Hwy. 29-A North

87 SPACIOUS ROOMS
• • • FREE TELEVISION
• • • ROOM PHONES
• • • 100% Air Conditioned
• • • PUTTING GREEN
• • • SWIMMING POOL

A Fine Restaurant on Premises

Phone 272-0105

GREENSBORO AWNING CO.

RETAIL — MANUFACTURERS — WHOLESALE

- Aluminum Awnings
- Aluminum Storm Windows

- Jalousies
- Aluminum Storm Doors

CAPITOL



Dial 275-5389

1043-45 Oakmont Ave. (ORD)

HAVING
TIRE
TROUBLE
?

WE'RE
READY TO
SERVE
YOU WITH

**U.S. ROYAL
TIRES**

ALSO

- Recapping
- Alignment
- Brake Service
- Batteries

**DYE
Tire &
Recapping
Co., Inc.
DIAL
275-9633**

**903-05
W. Lee**

(See Page 180
Buyers' Guide)

**D. E.
Brown**

General
Contractor



RD 2, Box 573

**Brown
Summit
N.C.**

DIAL
656-3937

DAVID J. WHITE

Sales — Appraisals

REALTOR

Rentals — Mortgage Loans

Phones 272-8593 or 272-6117

216 W. Market St.

110

GASTON W—Contd

- 507 Harden John W furn rms
BR4-2129
- 515 Ware Eunice R Mrs BR2-2578
Palmer Irene F Mrs nurse
- 516 International Business Machs
Corp BR3-0872
- Spring intersepts
602 Vacant
- 612 Pilot Life Ins Co (combination
dist ofc) BR5-4538
Pilot Life Ins Co (ordinary div)
272-2177
- 613 Willard Estelle P Mrs furn rms
273-2932
- 615 Apartments
1 McKethan Margie B Mrs
BR5-7465
2 Hunt Kenneth O
3 Wellner Audrey 274-1606
4 Lineberry Betty J
5 Smith Theda Mrs 274-8347
- Vacant
- Street continued
618 Addressograph-Multigraph Corp
BR5-8501
- N Cedar intersepts
A&Ry (underpass)

42
GATEWOOD AV—From E Bessemer
av north and northwest, 4 east of
N O'Henry Blvd

- 1024 Sears Roebuck & Co (whse)
BR5-8511
- 1055 Walker Martin Inc whol elec
appliances BR3-8275
- 106 City Fire Dept (Sta No 7)
BR5-5988
- E Wendover av intersepts
Woodside dr intersepts
1209 Green Bill C
1211 Vacant
1213 Biller Douglas F
1215 Brown Walter J
1217 Kiser Jos S
1219 Medlin Ted J
Textile dr intersepts
1306 Newton Wade C @ BR4-6368
Taylor begins
1308 Willey Jerome B
1309 Hamlin Vicki
1310 Thomas Larry V @ BR4-7687
1311 Smith Vernon R BR5-3760
1312 Hill Lawrence E @ BR4-7572
1313 Brann Kenneth 274-9917
1314 Leahed Edith J Mrs @
BR3-7526

- 1315 Hanks James S BR4-8285
1316 Smith Alf P @ BR5-4171
1317 McCormick Albert R
1318 Randleman Jennell Mrs @
BR5-8750
- 1319 Blalock Wm E @ BR5-6881
1320 Green Johnny B BR5-4932
1321 Vacant
1323 Vacant
1324 Vacant
1325 Vacant
1326 Shaw Sam
1327 Vacant
1328 Keen John L BR5-6950
1329 Gerringier Ronald L
1331 Reynolds Gary J BR4-8216

- 1333 Smith Wm
1335 McAdams J Frank BR4-5095
1337 No Return
1339 York Blanche L Mrs BR4-0458
1401 Stanley Archie K BR5-3103
1402 Peeden Glen L BR2-1211
1403 Pearce Percy P @
1404 Gales Vernon R @ BR5-7416
1406 Vacant
- N O'Henry Blvd intersepts
Ball begins
1601 Gboro Cerebral Palsy Sch
BR4-8372
- Lolly la ends
1700 Jones Ruth E Mrs
Bennett A Sue BR5-4308
- 1701 Chandler Tire Co recappers
(Plant)
- 1702 Vacant
1704 Vacant
1706 Brewer Ollie S Mrs 275-7842
1707 Southland Wood Products Co
furn mfrs BR5-2511
- 1708 Elliott Ronald E 275-4806
1710 Bridges Paul B 274-5018
1712 Branton Benj L BR5-3924
- Tucker intersepts

Mayfair av intersepts

45
GAY TER—From 3328 Spring Garden
north
602 Tesh Chas A @ 299-0528
604 Cook Blanche F Mrs 299-3896
606 Vacant
607 Allred John

65
GENEVA—From 4017 High Point rd
southeast, 2 northeast of Groome-
town rd
4013 Bowman Irene M Mrs
4015 Ball Abner M @ 299-4877

- 61**
GENTRY (Hunter Hills)—From 1501
Talley east, 3 north of Fordham
blvd
3500 Nelson Kenneth R @ CY9-3891
3502 Hunter Shields B @ CY9-5548
3504 Jones Fred G @ CY9-2498
3506 White Richd P @ CY9-2992
3507 Gregory Douglas S @ CY9-2992
3508 Powers H Frank @ CY9-1280
3509 Holleman Wm L @ CY9-3698
3510 Williams Sam L @ CY9-1439
3511 Wilson Jas W @ CY9-6416
3512 Matson Randal B @ CY9-3849
3513 Albert Edgar C 299-0670
3514 Biggs Ernest C @ CY9-2353
3515 Williams Chas S @ CY9-0455
3600 Sexton Harold J @ CY9-2876
3601 Sink Ronald E CY9-4068
3602 Baker Roy @ CY9-2471
3603 Slaughter Clarence H @
CY9-1686
- 3604 Poff Richd W CY9-1674
3605 Nelson Elbert L @ CY9-2171
3606 Palmer Charlie O @ CY9-3770
3607 Vacant
3608 Pearce Chas P @ 299-4899
3609 Hamm Thos J @ CY9-2067
3610 Roberts Ernest J 299-2477

- 3611 Vacant
3612 McCormick Robt E @
3614 Jobe John W @ 299-3156
3616 Corley Howard F @ CY9-3248
Snyder begins
3700 Powers Robt L @ CY9-0517
3702 Sharpe John F @ CY9-1157
Merritt dr intersepts
3800 Farmer Hiram R @ CY9-4505
3801 Cates Barney B jr @ CY9-3098
3802 Hott Chas W @ CY9-3809
3804 Frederick Talmadge B @
CY9-1496
- 3806 Stevens Virginia B Mrs @
CY9-3882
- 3808 Vacant
3900 Sparrow Jas E @ CY9-0956
3902 Ricketts Jesse E @ bldg contr
CY9-1346
- 4000 Rankin Larry H @ 299-0322
4002 Evans John W @ CY9-1939
4004 Hamner Chas G @ CY9-0611
4006 Watkins David D @ 299-5802
4100 Huffard Jas P @ CY9-3694
4102 Jones Wm M @ CY9-0915
4104 Carmichael Coburn @
CY9-3328
- Fireside ends
4200 Whitener James C Rev
299-1378
4202 Graham Chas E @ CY9-2893

14
GEORGIA (McAdoo Heights)—From
200 Macy north, 1 east of N Elm
1905 Hartzong Lula J Mrs @
BR4-8567

1906 Harper Dallas W @ BR4-3034
N Newlyn intersepts
State intersepts
2100 Cockman Chas L @ BR4-6502
rear
Gates Charlie
Gates Georgia B Mrs baby
sitter

2101 Vacant
2103 Ferree Chas T @ BR2-5823
2104 Hill John A @ BR4-6651
2105 Jackson Chas P @ BR3-5395
2107 Davidson Arth L
2108 Davis Matthew G @ BR4-7771
2109 Cockman Paul D BR3-5414
2110 Willis Stella A Mrs @
BR3-8775

2111 Meeks Lillian P Mrs @ nurse
2112 Murray Russell M BR5-8329
2113 Jones John C @ BR3-8785
2114 Hodges Jack M @ BR3-4883
Cornwallis dr intersepts

23
GIBSON—From 221 W Bragg south,
1 east of Ashe
108 Weathers Luther
711 Black Charm W
711½ Johnson Annie Q Mrs
712 Davis Sally
713 Watson Vince R
713½ Fulmore Leola
715 Wilson Rosa W Mrs
717 McLean Chas
McLean al intersepts
801-03 Cummings Corinne Mrs @
805 Smith Mary E BR4-3658
806 Clark Thos H @

COVIL INSULATION CO. of N.C.

(ORD)
1920 SULLIVAN ST.

P.O. Box 6174

DIAL 275-2894

CONVENIENCE
 Battleground Branch
 1804 Battleground Ave.
 South Greensboro Branch
 122 E. Lewis
 Installment Loan Dept.
 621 S. Elm

Bank of Greensboro

BRANCHES
 Summit Shopping Center Branch
 926 Summit Av.
 Spring Garden Branch
 3101 Spring Garden
 Farm Service Dept.
 122 E. Lewis

YOUR HOMETOWN BANK

MAIN OFFICE — SOUTHEASTERN BUILDING — DIAL 274-3201 (ALL DEPTS.)

111

GIBSON—Cont'd
 813 Swinger Curtis F © BR4-2448
 815 Roseborough Mammie C Mrs
 W McCulloch intersects
 900 Clinton Clyde
 902 Gilmer Mary K Mrs ©
 903 Ray Mattie E Mrs BR4-2686
 904 Cannon Charlie
 905 Gilyard Wallace BR3-7686
 906 Young Henry
 907 Humphrey Oliver 273-9653
 909 Powell Frank E BR3-1020
 910 Small Willie R © BR5-6601
 911 Noble Leroy
 915 Keener Vance R
 917 Leach Rosa Mrs
 919 Vacant

26

GILBERT—From 900 Arlington east
 203 Kerr Odessa M Mrs
 205 Gorrell Surethor M Mrs ©
 207 Adkins Dallas
 208 Vacant
 211 Stewart Warren G BR2-0896
 212 Dawson Nannie J Mrs ©
 213 Siler Slocum S © BR4-8917
 Vance intersects

36

GILES—From Ross av south, 1 east of Bennett
 Stephens intersects

32

GILLESPIE—From 2000 E Market south
 Sou Ry crosses
 Peachtree intersects
 110 Smith Coal & Oil Co BR4-7863-2-1998

200 Apartments
 A Whitaker Hugh O BR3-8492
 B Jordan Edw BR4-2174
 C Thompson John F
 201 Apartments
 A Frazier Jas E
 B Park Gene A
 C Davis Robt L
 D Vacant
 E Fawceter Minnie Mrs

202 Apartments
 A Harvey Virginia S Mrs
 B Douglas Rosa L Mrs BR4-9073
 C Warner Isaac
 203 Apartments
 A McCrorey Mary
 B Guy Daisy L Mrs
 C Davis Glenna M
 D No Return
 E No Return
 F Young Joseph

204 Apartments
 A Watson Charlie J BR4-4265
 B Woods Raef
 C Harper Roy M

205 Apartments
 A Suggs Janie P Mrs 272-6811
 B Thomas Georgie
 C Hall Malachi
 D Gilchrist Thos jr
 E Brooks Willie M
 F Potts Johnny L

206 Apartments
 A Moore Geo BR3-7740
 B McFayden Walter
 C Sims Donnie jr BR2-4639

207 Apartments
 A Williamson Margie
 B Shoffner Saml
 C Hearn Lois D Mrs
 D Peterson Wilma A Mrs
 E Vacant
 F Edwards Joe

208 Apartments
 A Browning Watson N BR4-0751
 B Brasswell Mary E
 C Ervin Robt E Rev BR2-0908

209 Apartments
 A Smith Eva M BR4-5166
 B Crisp Harry A BR3-9881
 C Chavis James E
 D Sides Eloise Mrs
 E Braswell Joyce F Mrs
 F Bell Archie M

210 Apartments
 A Pinnix Lula M Mrs
 B Smith Jos V BR5-8763
 C Mial Garland E

Street continued
 221 Nelson Lucille Y Mrs
 225 StMark's Holiness Church of God

Hillsboro begins
 300 Johnson Eala
 301 Johnson Jas M
 303 Booker Parker
 305 Lowery Marcus BR4-2776
 306 Causer Richd
 307 No Return
 309 Gilliam Frank
 311 Williams Jerry
 313 Anderson Lillie
 315 Simpson Inez Mrs
 317 Vacant
 319 Branch Mary L Mrs
 321 Murphy Maggie M Mrs
 323 Kersey Eug
 325 Horner Ethel S Mrs
 327 SmithJacob E jr
 329 Black Marion
 331 Jones Fairley H jr BR3-0267
 Perkins intersects
 401 Oakley Lucy U
 407 Harper Nora L BR4-8090

408 Apartments
 27 Grant Norma J Mrs
 29 Riley Glenn L
 30 Parker Lonnie C
 31 Seagraves Herbert G
 32 Williams Jesse C
 33 McNairy Annie E Mrs BR3-1616
 34 Smith Clyde B BR2-8242

Street continued
 409 Davis Hattie S Mrs
 429 Gaither's Snack Bar
 Hassall begins

500 Apartments
 1 Rhone Raef L
 2 Currie June R
 3 Eass Wm
 4 Johnson Edw L
 5 Slade Odell
 6 Love Henrietta
 7 Thomas John H
 8 Bigelow Percy J

9 Graves Willard D 274-0439
 Street continued
 503 Troxler John W © BR4-6049
 E Washington ends

600 McDenton Maudie R Mrs © BR3-6480
 601 Coney Myrtle Mrs 274-3988
 Barnes Fredk M BR5-8747
 604 Williamson Jas © BR3-9730
 606 Anderson Thos J © BR4-6283
 Spencer intersects

709 Goins Robt S BR4-5230
 710 Clarence Ida Mrs BR3-0074
 711 Love Jessie M
 712 Cakes Raymond
 713 Jackson Johnny J
 714 Wrenn Lexie F Rev
 715 Pettilo Jerry L jr BR4-8350
 717 Green Jas L jr BR5-2621
 618 McIver Fred © BR3-8491
 719 Crockett Ellawewe Mrs BR5-1641

720 Rawls Alvin D
 725 Wilkins Thos
 726 Moore Fern BR4-2246
 727 Haywood Thelma G Mrs
 729 Hawkins Beatrice Mrs BR4-3352

731 Brown James W
 732 Starks John C BR3-6362
 733 Daye LeRoy
 734 Jones John J © BR2-8439
 735 Fennel Maggie S Mrs
 736 Rives Paul © BR3-1946
 741 Clark Ansley
 743 Hill Roberta G Mrs 275-4400
 745 Mayo Marie Mrs
 747 Pinkney Louise Mrs
 751 Powell Fred L
 753 Donnell Robt A BR3-5917
 755 Motley Howard M
 757 Caldwell Dave J BR4-4165
 761 Turner Emmett
 763 Byers Minnie S Mrs
 765 Westmoreland Guilford BR3-6191

767 Aikens Mary A Mrs BR3-1639
 769 Siler S Jesse
 771 Hood Ella R Mrs BR5-6948
 777 Best Inez E Mrs BR2-5995
 779 James Eva M Mrs
 781 Griffin Boyd
 783 Artis Chas C
 785 Jones Frank A
 787 Jackson Amanda T Mrs

29

GILLIES CT—From Freeman Mill rd southwest, 2 south of Oak
 701 Moore Ida L Mrs
 703 Douglas Ruby P Mrs BR3-3949
 705 Kincaid Mildred P Mrs
 707 Vacant
 709 Chilton Clara P Mrs BR5-2636
 711 Allen Annie E Mrs BR5-2361
 715 Ingold Annie D Mrs
 717 McQueen Alton R
 721 James Margt W Mrs
 723 Lewis Doris L Mrs
 725 Drake Barbara C Mrs
 727 Skinner Oscar
 729 Brook Aralee A Mrs
 731 No return
 735 Hayes Mack C BR3-1475

PHIPPS HARDWARE CO. INC.

215 N. Elm
 CHINA, GIFT
 and
 GOURMET SHOP
 TEL.

272-5831

•••••

Hardware
 Electrical
 Appliances
 TEL.

272-0179

•••••

Sporting Goods
 Dept.
 Basement
 Tel.

273-4447

•••••

Marine Dept.
 BOATS
 Johnson Motors
 Marine Hardware
 and
 Boat Trailers
 2601 S. Elm
 Tel. 275-8589

DANIELS
 SUNOCO SERVICE
 Free Pick Up and Delivery
 1300 E. BESSEMER
 TEL. 274-9206

CRUTCHFIELD-BROWNING DRUG STORE
 CITY WIDE DELIVERY
 2166 Lawndale Drive
 Dial 274-6308
 PRESCRIPTION DRUGGISTS
 2166 Lawndale Drive
 Dial 274-6308

Binswanger Glass Co.

Established 1872
Headquarters for
Glass For Over
90 Years

Serving 15
Southern States

Plate Glass
Window Glass
Mirrors
Safety Glass
Auto Glass
Replacement
Store Front
Specialists

Authorized
Distributors for
Libbey-Owens-
Ford

Air-Seal Windows
Armstrong
Building Material

Largest Stock
in the South

2710

Patterson

DIAL

Broadway 5-5344

(See Page 101
Buyers' Guide)

CUMMINS

DIESEL

SALES

CORPORATION

MARK IV
ARA AND
KYSOR

AUTOMOTIVE

AIR
CONDITIONERS

GENERATOR

SETS

CLUTCHES

COMPLETE
SALES AND
SERVICE

P.O. BOX 748

US Hwys 29 and 70

DIAL

275-4532

MONTALDO'S

LADIES' READY-TO WEAR, MILLINERY, LINGERIE, FURS, ACCESSORIES, COSMETICS and SHOES

COLONY SHOP and SPORTS WEAR — SECOND FLOOR

200 N. Elm at Gaston

(See Page 46 Buyers' Guide)

Tel. 275-1633

112

GILLIES CT—Contd

- 737 Blackburn Russell E BR4-7143
- 739 Snipes Jos J
- 741 Jones Rudolph
- 743 Saunders Wm R BR4-5265
- 745 Pinion Lena B Mrs
- 746 Vacant
- 748 Moore John H
- 749 Adams Annie C Mrs
- 750 Locklear Clyde A
- 751 Snyder Orville J
- 752 Taylor Mark U
- 753 Craddock Clarence J
- 754 Landreth Alf F
- 755 Talbert Nell L Mrs
- 756 Reece Effie T Mrs BR5-5477
- 757 Launder Jean Mrs
- 759 Cole Sue C Mrs
- 760 Smith S David
- 762 Dyson Donald
- 763 Tyndall Carlton R
- 765 Woodall Elsie K Mrs
- 767 Bailey Lillian B Mrs
- 768 Vacant
- 771 Chandler Laura Mrs BR4-9835
- 773 Woods Daisy N Mrs
- 1601 Ryles Clara S Mrs
- 1603 Booker Myrtle E Mrs BR4-5141
- 1607 Beal Jas E
- 1609 McDaniel Ruby W Mrs
BR3-7151

GILMER N—From 700 E Market

north

- 107 Dawkins John
- 109 Sanders Dewey
- E Gaston intersects
- Willis begins
- Cumberland begins
- Dixie begins
- Nixon begins
- Lindsay intersects
- Glenn intersects
- Cole intersects

GILMER S—From 700 E Market south

- 110 Gibson Connie Mrs
- 112 Manor Pearl Mrs
- 113 Smith Margt J Mrs
- 115 Barrett Robt rental agt
BR3-1218
- 116 Black Lula M Mrs
- 119 Moss Robt
- 120 Vacant
- E Sycamore intersects
- 201 Lurry Hattie Mrs
- 203 McNeill John
- 205-07 Brown Jos H 272-5087
- Brown Wood Co 272-5087
- 211 Herring Swindell
- 212 Moore Cora B Mrs BR3-8588
- 213 Dornes Earmer C Mrs 273-2672
- 214 Spears Archie L
- 220 Adams Rainey
- 222 Maxwell Mildred D Mrs
- 224 Booker White
- 226 Thomas Ethel G Mrs
- 228 Harrove Mary
- 230 Staley Fonza Mrs
- 232 Taylor Ellen W Mrs
- 234 Frazier Otis

E Wasington intersects

GILMORE DR—From 1 west of Groometown rd west, 2 north of

- Freeman Mill rd
- 3201 Hurley Ray M @ CY9-5277
- 3205 Langley Walter R @ 299-4514
- 3206 Fields Jack L CY8-4689
- 3207 Wheeler Roosevelt P @
299-8054
- 3211 Garner Bobby L @
- 3212 Neal Lewis C @ CY9-4383
- 3215 Garner Jas A @ CY9-6096
- 3801 Bilbro Robt E @ CY9-0324
- 3802 Bryant Simon W @ CY9-6320
- 3803 Bryant Calvert R @ CY9-6543
- 3806 Causey Robt F @ 299-6596
- 3807 Quate Leon D @ CY9-4248
- 3809 Altman Meta B Mrs @ CY9-4315
- 3810 Thomas Jasper D @ 299-6058
- 3811 Minor Grover F @ 299-0372
- 3813 Coble Barney J @ CY9-5961
- 3815 Coble Plmb & Hgt CY9-5961
- 3816 Murphy John M @ 299-6155
- 3816 Sowers Arth R @ 299-5101
- 3820 Gray Saml M @ 299-5178
- 3901 Oliver Elcho W @ CY9-6673
- rear Oliver's Garage auto reprs
CY9-6673
- 3903 Gamble Chas B jr @ 299-5044
- 3905 Wyrick Clay T @ 299-6672
- 3906 Vacant
- 3907 Vacant
- 3908 Warren Bobby C @ 299-7907
- 3909 Jennings Everett W @ CY9-4555
- 3910 Smith Geo E Rev 299-6339
- 3911 Dean W Thos @ 299-5725
- rear Dean's Garage auto reprs
299-5725
- 3912 Chism Wm L 299-4862
- 4005 Potts Rosa L Mrs CY9-4663
- 4003 Allred Ollie R Mrs @ CY9-6452
- 4011 Lasley Robt L @ CY9-5337
- 4011a Turpin Geo B 299-6196
- 4012 Cox Mason O @ mason contr
CY9-4049
- 4013 Bohannon Robt C @ 299-4910
- 4014 Hall Hubert C @ CY9-6130
- rear Forbes Walter M jr
- 4017 Gallman Claude L @

GLADE—From 910 Cottage Grove av east, 1 south of Liberty

- GLADWYN CT—From 512 Tate west,
1 south of Spring Garden
- 1005 Martin Joe D jr @ BR3-5900
- 1006 1/2 Hooper Hayden C BR3-4822
- 1008 Vacant

GLENHAVEN DR—From Highview west and south, 1 south of Kirkman

- Cliffwood dr intersects
- 2500 Yarber Harold D @
- 2501 Vacant
- 2502 Linville Wm B @ BR4-1257
- 2503 Rogers Perry M @ BR5-5021
- 2504-06 Vacant
- 2505 Vacant
- 2507 Peck Calvin E @ 275-5179

- 2508 Vacant
- 2509 Chaney Lloyd A @ 275-6831
- 2510-16 Vacant
- 2511-15 Vacant
- 2517 Wofford Jack S @ BR2-8975
- Kindley intersects

GLENN CT—From 423 Mayo ct east, 1 north of Lindsay

Percy intersects

N Gilmer intersects

- GLENWOOD AV—From 1200 W Lee
south
- 803 Vacant
- 805 Airkem Sls & Serv of NC (whse)
- 807 S&C TV & Appl Serv 274-7769
- 809 Barbour Thos T @ BR3-2990
- 811 Parker Wm R @ BR2-8072
- 812 Rice Annie S Mrs
- 813 Creech Julian H @ BR3-3307
- Creech's Mus Shop BR3-3307
- 814 Yow Mamie C Mrs @ BR4-7469
- 815 Coble Mae P Mrs BR2-7274
- 816 Coble Eula S Mrs @ BR3-1624
- 817 Sussick John J @ BR2-9829
- 818 Pickard Gertrude C Mrs @
BR4-7077

- 821 Parker Dallas R @ BR2-6605
- 822 Martin Edgar D @ BR2-5191
- Martin E D Sign Co BR2-5191
- 823 Apple Elza J
- 824 McFarland Erven A @ BR3-1085
- 829 Simmons Saml M jr @ BR2-0832
- Simmons Printing Co BR3-0832
- 830 Wright Carlos C @ BR4-7233
- 832 Aiken Henry P @ BR2-2789
- Aiken H P Plmb & Htg Co
BR2-2789
- 833 Williams Emma L @ BR4-6124
- 834 Curtis C Dennis @ BR2-2743
- 835 Craver Irene A Mrs BR4-2389
- 836 Howard Saerpta B Mrs @
BR2-1500

Haywood intersects

- 900 Wagoner Jas B 274-1377
- 901 Vacant
- 903 Dorsett J L @ BR4-0391
- 904 Andrews Otis B @ BR2-2776
- 905 Carlisle Kenneth A BR2-4635
- 907 Trot John S @ BR4-2667
- 908 Correll A Craig Rev @ 274-8458
- 909 Wells Robt J Rev 272-8796
- 910 Cooper Hubert E
- 911 Vacant
- 912 Stone Wm E @ BR3-4236
- 913 Christenbury Carl L @ BR5-7748
- 914 Grant B J @ BR3-9832
- 915 Cox Chas B @ BR5-3193
- 916 Cook John S @ BR4-4244
- 917 Shannon Walter H @ BR5-7481
- 918 Kingdom Hall of Jehovah's
Witnesses
- 919 Smith Kenneth J @ BR4-6254
- 929 Hill Geo W @ BR2-1598
- Lee Mary Mrs BR4-6882
- 930 Purvis John B @
Richardson intersects
- 1000 Hill Harold W @ BR2-4923
- 1001 Apple L Lee @ BR2-9782
- 1002 Smith Mamie C Mrs @ BR3-9819
- 1003 Saint Sing Edwin O @ BR3-5385
- Saint Sing Merl N BR2-3850

H. L. COBLE CONSTRUCTION CO.

ALL TYPES OF BUILDING CONSTRUCTION

415 N. Edgeworth

Tel. 274-0137





Over 25 Years Service

TRADERS CHEVROLET CO., INC.

SALES AND SERVICE
GENUINE CHEVROLET PARTS AND ACCESSORIES

215-217 E. MARKET ST.

TELS. BROADWAY 2-2146 — BROADWAY 2-2147

113

GLENWOOD AV--Contd
1004 Horton Glendi F @ BR2-5074
1005 Teague Thos L @ BR5-3859
1006 Hill Geo W jr @ BR2-3569
1007 Moorefield Robt H pntr
BR2-4828

1008 Horton Nora B Mrs @
BR5-4247
Hill Eula H Mrs nurse BR5-4347
1009 Wooten Thos A @ BR2-4202
1010 Apple Ivie C @ BR2-4011
National Yeast Corp BR2-4011
1011 Ryan Minnie W Mrs BR2-5530
1012 Harper Saml R BR3-3823
1014 Frederick J Lester @
BR2-1468

Hertford intersects
1100 Chambers Jos G @ BR3-6180
1101 Gregory Jennettie E Mrs
BR3-6246
1102 Simmons Jas B @ BR2-7393
1103 Baker JRoy @ BR3-4121
1104 Dunman Leila T Mrs @
BR2-6877
Dew Henry A

1108 Leonard Lola N Mrs @ BR2-4967
1110 Graham Paul G @ 272-5215
1111 Miller Cleon P @ BR2-8447
Miller C P Hg Serv BR2-8447
1112 Thompson Clyde M @ BR2-7770
1113 Mitchell Roy C BR2-5746
1114 Garrett Eliz E Mrs @ BR2-7045
1115 Younts Roy L BR3-7249
Younts Billie N Mrs baby sitter
1117 Giles Ivan E BR4-6155
1118 Cox Joe A @ BR3-1150
1119 Austin Sanford L @ BR5-4047
1122 Dunman Thelma W Mrs @
BR3-1070
1123 Bowers A G BR4-8627

Oak intersects 33
1200 Wagner Clyde F
1202 Glenwood Presby Ch Sunday
Sch Annex
Perry Wm F
1204 Watts Worth N @ BR5-1411
1205 Glenwood Presby Ch
BR5-0082

Marion intersects
1301 Glenwood Park Sanitarium
BR2-0614
1302 Howard C L @ 274-5308
1320 Bi-Rite Super Mkts Inc (br)
gros BR4-3136

Grove intersects
1400 Glenwood Fabric Shop
1401 Vacant
1402 Gate City Clns BR4-8221
1404 Brady's Barber Shop
1405 Lewis Marvin H BR4-8782
1406 Vacant
1407 Oldham Marion C BR4-7225
1408 Vacant
1409 Glenwood Meth Ch (Educ
Bldg)

1410 Vacant
1412 Haygood Wm A
1414 Deaton Irene Mrs @ BR3-1468
1417 Glenwood Meth Ch BR4-7086
1418 Ozment Fred D @ BR2-1615
Florida Intersects
1502 Bass Marie M Mrs BR2-5388
1503 Copeland Edwin L BR4-7813

1504 Mills Gurney O jr
1505 Rink Jas E Rev BR3-2321
1506 Gray Frank B BR2-6649
1508 Wood Leach J @ BR3-2729
1509 Vacant
1510 Clifton Nellie E @ BR3-4578
1511 Holder Annie S Mrs @ BR2-8341
1512 Leonard Clarence W @
BR3-1359

1513 Neese Mamie Mrs @ BR2-4615
1514 Williams Lacy C @ BR2-4237
1515 Parcell Clarence W @
BR4-7968
1516 Chaffin LeRoy @ BR4-2956
1518 Parks Robt O @ BR3-8119
Fairbanks ends

1600 Krieger Herman G @
Davis Eliz H Mrs BR2-5558
1602 Balmer Ralph L @ BR5-8805
1604 Leggett Nina W Mrs
1606 Stilley Guy F @ BR3-2717
1608 Hoffman John A @ BR2-1720
1610 Faulkner Benj F @ BR4-3383
1613 Winfree Huston E @ BR4-1722
1612 PattonRobt E @ BR4-8389
1614 Johnston Cath M BR4-3603
1615 Rogers Geo A BR4-5594
1616 Kendrick Ben F @
1617 Smith Wm C @
1618 Wetters Maurice W @
BR5-116

1620 Bryson Ronnie H @ BR2-3755
Linwood begins
1700 Thrift David B jr @ BR5-1184
1701 Brady A Frank @ BR3-4007
1702 Heffner John W
1704 Phillips Howard H @ BR2-1163
1705 May Bobby E @ BR5-7880
1706 Turnage Cecil O BR4-6824
1707 Rogers Lemuel H @ BR3-3683
1710 Gee. Eddie D
1712 Oliver @ BR3-6481
1714 Vacant

1720 Walters Wm E @ BR3-4412
1722 Thompson Whiter T
1724 Simmons Doyle C @ BR4-3948
1726 Childress E B
1728 Sage R B BR5-4895
1729 Carolina Home Sup Co house
furnishing gds BR3-2073

1732 Story DanlD @ BR2-5383
Story Clarice H Mrs nurse
1734 Burr Ralph B BR4-0990
1736 Minor Jos M @ BR3-3092
1738 Moore General S @ BR4-7090
Freeman Mill rd intersects
Willora intersects

2008 Coltrane Norman C @ BR3-5610
2009 Johnson Roy L BR3-9195
2011 Shackelford Barney F @ 272-
272-8635

Opal dr intersects 36

GLOVER--From 1600 Randolph av
east
606 Kellam Hobert L 274-5670
607 Caudie Patricia A Mrs
609 Brewer Maggie L Mrs BR2-6854
610 Martin Ardella Y Mrs @
BR4-6080
611 Ratliff Wm R BR3-8574
Ward ends
701 Womble Jack W @ BR3-3710

702 Dunn Lynn @ BR2-0062

GOLDEN CT--From 442 W Smith
north, 1 west of Eugene 5
508 Vacant
510 Boyles Constance E Mrs
BR2-7700
Battleground av intersects

GOLDSBORO (ORD)--From 2103 Sulliv-
an north, 1 east of Warehouse 10
808 Modern Metal Products
809 Vacant
826 Barber-Ayes & Assocs mrs agts
BR3-3629
844 Vacant
858 General Metals Inc BR4-5451
Webb intersects
1531 Lamb Distributing Co whol beer
273-9631 274-8233

Bessemer av intersects

GOODALL DR--From Farmington
southeast, 1 northeast of Osborne
rd 65
3002 Price Cline R @ 299-3216
3005 Statham Jerry K @ 299-1037
3007 Bullin Jerry W @ 299-5137
3009 Gerringier Dennis B @ CY9-8063
3101 Stout Noel P @ 299-2764
3104 Kincade F Geo @ 299-5651
3106 Tilley L C @ 299-4562
3107 Little Jas C @ 299-5672
3108 Hand Robt E @ 299-3969

GORDON (East White Oak)--From
Summit av east, 1 south of North
Buffalo Creek 18
1620 Vacant
Tucker ends
1700 Vacant
1701 Williams Thos E
1702 Walls Willie R
1703 Moon Norman J
1704 Stevenson Leroy BR5-3406
1705 Kerr Retha F Mrs BR4-5874
1706 Blakely Eliz D Mrs
1707 Woods Sami J
1708 Raines Nolphus P BR4-7128
1709 Minor Robt G
1711 Leath Coy
Alpine ends

GORDON (White Oak Cotton Mills)--
From 23 Vine east, 1 north of 11th 22
1200 Chrisco Elbert H BR4-0606
1201 Davidson Renna C Mrs @
BR5-3366
1202 Robertson Ernest L @
BR3-5978
1203 Wheeler Jesse O @ BR2-7498
1204 White Viridn N Mrs BR2-0684
1205 Jones Gertrude A Mrs @
BR3-9684
1206 Roberts Jas M @ BR5-5258
1207 Holder Geo F @ BR3-8106
1208 Murphy Jesse G @ BR4-5136
1209 Johnson Billy G BR3-3919

LIVE BETTER
ELECTRICALLY



YOU GET A
Lot FOR A
VERY Little!

My Services
Are Many,
My Wages
Are Low,
I'm Ready On
the Instant
At Your
Command
To Go.

DUKE
POWER
COMPANY



1723 PICHARD

BUILDER OF QUALITY BRICK HOMES

TEL. Broadway 5-2941

BROWN
CONSTRUCTION CO.

DEPARTMENT STORE

203-211 South Elm Street
TELEPHONE (ALL STORES)
274-4661

Thalhimer-Elis Stone

(SEE PAGE 70 BUYERS' GUIDE)

YOUNG WORLDS

Friendly Shopping Center
and
Summit Shopping Center

READ
AND USE

GREENSBORO

NEWS
AND
RECORD

WANT
ADS

PHONE
BROADWAY

3-8611

FOR
RESULTS!

Custom Cabinet and
Furniture Manufacturing Co.
SPECIALISTS
REMODELING
KITCHEN
Tel. Broadway 3-0741

1516 E. BESSEMER



**NORTH
CAROLINA NATIONAL
BANK**

"Your Bank in Greensboro"

12 CONVENIENT OFFICES TO SERVE YOU

Main Office — Jefferson Standard Building — 101 North Elm Street



114

GORDON (WOCM)—Contd
1210 Heffner Emma F Mrs ©
BR5-1717
1211 Guffey Clifton L © BR4-1807
1212 Tew Perry F © BR2-0355
1213 Scott Annie T Mrs © BR3-3561
1214 Proctor Lloyd D © BR4-7995
1215 Norwood Claudia A Mrs ©
BR3-8893
Fairview intersects
1305 Harris John L
1307 Ratliff Wm P BR3-1530
1308 Fields Grace M Mrs 275-5861
1310 Brady Rufus D BR5-6826
1311 Harris Orin V BR3-0263
1312 Ozment Herman P BR5-9693
1314 Stevens Jesse S BR2-5866

28

GORRELL—From 300 Asheboro east
(for numbers bey 1900 see McConnell)

316 Saunders Lee furn rms
318 Faircloth Franklin H
320 McGiboney Jas H © BR3-3105
321 Smith Paul
322 Williams Rebecca O Mrs ©
BR4-4225
Gordon Estelle B Mrs
323 Jackson Robt
323½-25 Vacant
327 Shaw Mary Mrs BR2-9737
Brown Willie R
327½ Hayes Gertrude Mrs
328 Bray Nona A Mrs © furnished
rms BR2-1742
330 **Donnell Apartments**
A Evans Willie F
B Warren Johnnie
C Simpson Benj
D Bailey Wm E BR5-8944

Street contined

331 McCorkle Wm R Rev
Green Wm
332 **Premier Apartments**
Apartments:
1 Cooper John A
1A Vacant
2 Vacant
2A Glenn Claude
3-3A Vacant
4-4A No return
4B Steele Jas H
5 Clark Partee

Street contined

333-333½ No return
334 **Amelia Apartments**
Apartments:
1 Eddingfield Jas BR4-1487
2 Reed John O
3 Sells Boyd
4 Townsend Johnnie
6 Vacant
7 Keck Henry
8 Turner Bernice E

Street contined

335 Stevenson Mark BR5-6249
336-36½ No return
337 Bryant Willie M Mrs
337½ Green Wm M
338 Grantham Herbert F jr
339 Mansfield Bobbie
Leflew Fay R Mrs
340 Collins Otis

McAdoo av intersects

400 Vacant
406 Woods J Russell © BR5-7396
Pearson intersects
442 Magnolia House tourist home
BR4-9243
Gist Arth © BR4-9243
444 **Apartments**
1 Blakely Woodrow
2 Turner Lewis E
3 Hart Geo L
4 DeBerry Isaiash H BR4-3835

Street contined

445 Stover Wm
446 McLean Johnny J
447 McIntosh Andrew jr © 275-5805
450 Williams Wm C © BR3-4455
454 Reaves Claudius E © BR3-2949
455 Gethsemane Bapt Church
BR5-6768

Martin intersects

501 G & P Food Store gros
Kruze ends

502 Hanna's Red & White Super Mkt
BR3-5195
505 Bratcher Odell W
507 Smith Moncy P © BR4-6759
508 Jeter Addie M BR5-1749
510 Thom Jas BR5-2192
511 **Apartments**
1 Brown Lucille
2 Dinkins Johnny

Street contined

511½ No Return
513 Murphy Floyd
514 Williams Eliz M Mrs BR2-2241
515 Murray Josie BR3-8839
516 Wall Mae D Mrs BR4-0186
517 Lyles Rosie B Mrs BR3-1436
519 Long Mattie B Mrs
521 Crawford Edith J
523 Sturdivant Isia H
Watson begins
Macon intersects
600 Marie's Grill restr BR2-9357
600½ Miller Jacqueline furnished rms
Miller James E shoe shine
608 Woods J R Grocery BR2-9775
608½ Ponsett Barber Shop
612A Jones Mary L Mrs
612B Gant Keller
614A Gooden Pearl M Mrs
614B Davis Waldo C

Sampson begins

700 Young Willie L BR2-4218
712 Player Willa B BR2-3609
716 Jones Susie W Mrs BR2-2638
718 Camp Anna B BR2-5085
Bennett intersects
802 Tucker Chalmer C
804 Lowry P Gilbert BR3-6257
806 Bob's Quality Sea Foods
BR3-4758
807 Smart Richd © BR2-8254
808 You-Do-It Automatic Lndry
809 Davis W Ernest © BR2-1795
811 Richardson Vedic M Mrs
BR3-7481
812 Harper Callie BR4-5863
813 Bivins Floyd D Mrs
814 Wynn Drug Store BR3-1454

815 Thompson John W
817 Berrymann Jessie T Mrs
BR3-0138
High intersects
900 Bi-Rite Super Markets Inc (br)
gros BR3-0525
910 Hughes Walter J phys BR4-7409
912 Dennard Turner H phys
BR2-8088
913 Smith Othry D © BR3-4313
914 Sampson's Pharm 274-2455
914½ Vacant
Best intersects
915 Wade's Dry Cln Co (br)
BR4-9417
916 Wishy Washy Coin Lndry
917 Morrow's Soda Shop confy
919 Broadway Wayne BR4-0374
920 Juanita's Lingerie Shop
275-0345
921 No Return
922 Warren's Barber Shop
272-9428
924 Gorrell Notions genl mdse
925 Shavis Jas B

East intersects

1000 Smith Beulah L Mrs BR3-6138
1001 StStephe's Congregational
Christian Church
1007 Nimmo Melrose A chiro
BR4-3726
1008 Burton Rose BR3-0209
1009 Fearington Celeste ©
BR3-6236
1010 Scales C Matthen BR3-3231
1011 Thacker Fannie Mrs
1012 Smith Minnie B Mrs ©
BR2-9918
1014 Tyson John C F jr
Law intersects
1101 Todd Alex 272-2562
1102 Tarpley John A © BR2-3725
1103 Wornack David © real est
BR2-5092
1104 Thompson Bessie W Mrs ©
BR4-5819
1105 Brown Perry J © BR2-2252
1106 Reynolds Howard T ©
BR2-8512
Reynolds Sally L Mrs beauty
shop
1108 Page Parelee M BR2-0405
1109 Gregg Newton L © BR2-3684
1143 Matherson Daisy T Mrs ©
BR2-0203

30

1145 Lawson Rosetta E Mrs ©
BR2-3065

Logan intersects

1201 Parks Carl F Mrs © BR3-2243
1202 Greenlee Mary F BR4-1045
1203 Taggart Wm R © BR3-4312
1204 Britian Julia M Mrs ©
BR4-0040
1205 Fitzgerald Janie B Mrs ©
BR2-4060
Fitzgerald's Beauty Shop
BR2-4060
1206 Mason Henry C © BR3-1787
1207 Mays Johnnie © BR2-4759
1208 Mayfield Floyd A © BR3-2757
Mayfield Constn Co bldg cnters
Mayfield Realty Co BR3-2757
1209 Jones Josephine Mrs ©
1211 Beckwith John M © BR3-8478

BERRY COAL & OIL COMPANY

2200 E. Bessemer Ave.
Dial 273-8663

FUEL OIL
KEROSENE



COAL
COKE

116 E. Bragg
Dial 275-9653

DOWNTOWN STORE
ELM AT MARKET
BROADWAY 5-0461

BELK'S

SUBURBAN STORE
FRIENDLY SHOPPING CENTER
292-0960

115

GORRELL--Contd

S Benbow rd intersects
1300 Windsor Community Center
BR2-5761
1311 Pettiford Alphonso © BR3-4788

1313 Holley Edw M © BR4-3842
1315 Mock Carrie A Mrs ©
BR2-4968

1 Jolly Jumper Nursing Sch
Dewitt intersects
1401 Hooper Wm R © BR5-4446
1403 Gunn Wm T © BR5-7558
1405 Jamison Mary F Mrs
BR5-6979

1405 ½ Rose Michl piano tuner
1407 Lee Alvis A © BR4-4062
1409 Florence Louis B © BR4-0340
1410 Our Lady of the Miraculous
Medal Sch

1411 Donnell Raymond U ©
BR4-9966

1413 Morehead Grace © BR2-6924
1414 Loeffler Paul J Rev BR2-8650
1415 Jacobs Chas Rev BR2-8650
1415 Headen Wm H © BR3-8720
1417 Dargan Carl © BR5-5618
1418 Our Lady of the Miraculous
Medal Cath Church

Duke begins
1502 Jordan Geo R © BR4-7333
1503 Dillard Jas R © BR3-4847
1504 Rice Waverly N © BR3-3389
1507 Lowdermilk Alfonso ©
BR3-2478

1509 Davis Elmer
Williams Penoria Mrs
1511 Hokett James A
1519 Crawford Hugh H © BR5-4980
Crawford Maude C Mrs beauty
shop

1520 Vacant
1521 Burge Paul C © BR4-1344
1522 White Alma P Mrs © BR2-8333
1525 Harris Clyde J © BR4-3808
1527 Maynard Evelyn Mrs ©
275-5629

Hackett begins
1528 Young Kittie M Mrs ©
BR3-2055

1529 Jones Chas © BR2-8904
1530 Jones Robt E © BR3-7079
1532 Black Wm J © BR4-5347
1534 Garnes Jas E © BR5-6853
1538 Bost Odell

1538 ½ Swepson Lucille J Mrs
BR3-9139

1540 Lowery's Barber Shop
1541 Harris Ivory
1543 Julian's House of Beauty
beauty shop 274-9278
Gate City Distr Co 274-9278

1543 ½ Bush ----
Lincoln begins
1601 Davis Elisha
1603 Vacant
1605 Reid Robt M BR4-2727
1607 English Maggie D Mrs
BR4-3755

1609 Turner Herbert S © BR5-5962
1610 Alexander Telev Co BR3-6192
1610 ½ Lincoln Grove Grill restr
BR4-9458

1617-19 Wade's Dry Clns Inc (br)
BR4-9537
1621 Outlaw's Beauty Shop BR4-5667
Pichard intersects
McConeil intersects
1900 Marteenia Jerald M © BR2-3519
1912 Jones Myrtle M Mrs ©
BR2-6790

GRACEWOOD DR (Guilford Hills)--
From 2521 Woodview dr northwest,
1 west of Quail dr

1200 Clapp Fred L jr
1201 Butts Wm A © 274-7747
1202 Folsom Henry L BR5-3446
1203 No Return
1204 Vacant
1205 Anderson Michl T © BR4-0820
1206 Leaird David C © BR5-7118
1207 Lewis Luther B © BR4-4917
1209 Thomas E Earl © BR5-4149
Timber la ends
1300 Cunningham John R ©
BR2-0956

1302 Ballard Lewis T © BR4-5116
1303 Huber David C © BR2-5719
1304 McCarn Chas L © BR2-4960
1305 Franklin Tommie S © 274-6684
1307 Long Jas E © 273-4891
1309 Patterson Robt J jr © BR3-9558
1311 Cheek J Carr © BR5-1488
1313 Maxwell Clarence S jr
BR5-4796

Maxwell Nancy S Mrs nurse
1400 Goodman Clifford L jr ©
BR5-1450

1401 Willcox Wm G © ins BR2-6439
1403 Brown Walter G © BR4-5252
1405 Lutz Paul © BR5-3927
1407 Pardue Wm A jr © 272-5460

Overbrook dr ends
1408 Kronenfeld Ernest A ©
BR5-7471

1409 Shapiro Morton © BR5-9285
1410 Easley Henry C © BR4-7754
1411 Levin Jack L © BR4-0066
1412 Reitzel R Maxton © BR2-9044
1413 Holliday Harold E © BR5-0188
1414 Pyron Steve C © BR3-4533

Benjamin pkwy ends

GRAHAM ROAD--From Henderson rd
west, 1 south of Keeling rd

4402 Neilson James D © CY9-1292
4403 Under Constn
4404 Vacant
4406 Vacant
4408 Bennett Lawrence J © 299-9039
4500 O'Cain Sam A © 299-8838
4506 Under Constn
4600 Vacant
4601 Under Constn
4602 Voight Chas A © 299-8266

GRANBURY DR--From Larchmont
east

4100 Quenelle Thos E ©
4102 Pritchards Wm H BR5-1512
4103 Fricks Jas A © BR2-9788
4104 Johnson Frank M © BR4-2917
4105 Hobbs Talmadge L 274-4153
4106 Ogden Hugh D BR5-3111

4107 White Jos S © BR4-4914
4108 Drew Dan L 275-7763
4109 Brown John R © BR5-5358
4111 Wiles Preston C © BR4-7122
4113 Dunn J Millard © 274-7870

GRANDVIEW AV--From Green Valley
rd west, 2 north of Friendly rd
Green Valley rd intersects
---- Friendly Center Inc (power stat)
2715 Johnson J Stanley © 274-9739
Johnson & Johnson Oil Co fuel
272-0159

Pembroke rd intersects

GRANITE--From 1822 Walker av
south, 4 west of Aycock

505 Curtis Nola E Mrs © BR3-4735
Brice intersects
601 Turner Robt L
603 Barnwell Thos L
605 King Malachi
607 Tutt Felix
609 Robinson Jerry E BR4-5855
610-12 Under Constn

Fargis intersects
700 Edwards Clarence BR3-7378
700 ½ Boswell Melvin E
701 Miners Bank M Rev BR5-3259
702 Horne Jas H BR5-6966
702A Spruiell W Jasper
703 Bryant Beatrice R Mrs ©
BR3-9203

Sherwood intersects
800 Culp Mary
800 ½ Edwards Willie J BR2-1850
802 Tarn Luther M
802 ½ McCoy Gus J
804 Strudvant Freddie L
804 ½ Melton Theo 273-1896
806 Wilborn Andrew
806 ½ Broadnax Veola K Mrs
807 Harris Johnny J
807 ½ Maynor Geo
808 Riggins Howard
808 ½ Madkin Rosetta B Mrs
810 Perkins Della M
810 ½ Bittle Oscar
812 Roric Otis C © BR2-2358
813 Hardison Jack
814 Michael Jerry W © BR3-0268
815 Eledsoe Eliese M Mrs
816 Maynor Walter
817 Donnell Percy C © BR2-4230
818 Hobbs Saml T © 275-4746
Hobbs Hazel M Mrs nurse
819 Pettiford Etrudia D Mrs ©
BR5-4883

Spring Garden intersects

GRANVILLE RD (Irving Park)--From
400 Irving pl north, 3 west of Elm

1604 Thompson Geo D © BR2-6743
1606 Bryan Thos B jr © BR2-8385
rear Coleman Claudia
1610 Love Martha E Mrs ©
BR4-8493

Wentworth dr ends
1710 Dillard Edwin R © 272-3135
Country Club dr intersects
1802 Shaner Robt W © BR2-5775

**ARTHUR
MURRAY
SCHOOL
OF
DANCING**



LARGEST AND
MOST FAMOUS
DANCE STUDIOS

DIRECTORS
Harold Plummer
Betty Plummer

314 S. Greene
TEL.
275-1618

**BENNETT'S
UPHOLSTERING
COMPANY**

**DIAL
274-2453**

**FOR
FREE
ESTIMATE**

1001
Battle Ground
Avenue

SOUTHERN TRACTOR-POWER MOWER CO.

Power Mowers - Garden Tractors - Chain Saws
PARTS FOR ALL MAKES POWER MOWERS WHOLESALE and RETAIL

SALES and SERVICE
4821 High Point Road

Tel. 299-5350

**BOREN
BRICK
FOR EVERY
NEED**

• • • • •
**WIDE
VARIETY
OF SIZES
and
COLORS**

• • • • •
**SOLITE
BLOCKS**

• • • • •
**Manufactured
By
BOREN
Clay
Products
Co.
TELEPHONE
674-2255**
Plant and
Office
Pleasant
Garden, N.C.

**GOODWIN
Inc.**

**Plumbing and
Heating
Contractors**

*Residential
and
Commercial*

**ALL WORK
GUARANTEED**

**TEL.
275-9563**

*Nights and
Holidays*

**TEL.
272-2287**

719
Winston St.
(Ord)

P.O. BOX
6011
SUMMIT
STATION



PHIL R. CARLTON, INC.

**GENERAL INSURANCE
CARLTON BLDG.**

Since 1915

REAL ESTATE

232 W. MARKET ST. OPPOSITE COURT HOUSE

PHONE BRoadway 2-8157

116

GRANVILLE RD (IPK)—Contd

1803 Foster Mark F @ BR2-4345
1805 Lawing J Ray @ BR3-8641
1806 Kemp Harry H @ BR2-6200
1913 Cooper Seaton N @ BR4-5879
1915 Underwood Willis B @
BR2-3700

1916 Schenck David Hon @ BR4-2048
1918 Maness A Kelley @ BR2-0542
1919 Wolcott Chas W jr @ BR2-7367
StAndrews rd intersects
2000 Holderness Howard @ 272-4044
2005 Myers Chas F jr @ BR2-2606
2010 Storrs Thos I @ 275-5241
2011 Stephens Louis C jr @
BR4-0176

rear Vacant
Cornwallis dr intersects
Kimberly dr intersects
2201 Gorrell Robt P @ 274-9083
2202 Owings Chas W @ BR3-9840
2203 Fryman Orville L @ 272-4480
2204 Ivey Chas M jr @ BR2-5627
2205 Abrams Malcolm S @ BR2-0650
2206 Beerman Wm L @ 272-6011
2207 Morris Lewis S @ BR3-3439
2208 Taylor Jas L @ 272-7767

2209 Hollowell Jas R @ BR2-0442
2210 Gorrell Jos P @ BR4-6188
2211 Hunter John G @ BR4-1451
2213 Holder Hugh E @ 273-1447
2214 Mobley Hoyt S @ BR4-2625
Rockford rd intersects

27

**GRAY—From 253 W Whittington
south, I east of Ashe**

1104 Williams Edw
1105 Williams Jas I
1106 Lucas Midgie
1107 Burton W Earl
1108 Lucas Vivian E Mrs
1109 Carter Lila H Mrs BR2-1638
1111 Turner Joseph BR3-6062
1112A Ganson Myrtle
1112B Trail Josephine
1112 1/2 Caviness Dwight C
1113 Goolsby Charlie
1114 Williams Corinne E Mrs
1115 Simpson E Herman BR3-7969
1116 Keck Roland BR3-9308
1117 Austin Dock BR2-6971
1118 Rankin Robt J
1119 Siler F Vernon BR2-2817
1120 Goolsby Ladis F BR5-1418
1121 Ratliff Preston
1122 Jones Rosa B Mrs BR4-5680
1123 Robinson John W
1124 Tate Jas C
1126 Reid Bessie F BR2-8641
1128 Wright Louise G Mrs

Ireland intersects

1201 Sherwin Mattie L 275-2041
1203 Craig Jos E @ BR4-6568
1205 McClure M Luther @
1206 Byrd Elнора BR2-8039
1207 Reid Mollie H Mrs @
1209 Vacant
1210 Vines John
1211 Hudson Chas @ BR5-2602
1212 Goins Kennie
1213 Wilson Virginia
1213B Wilson Luther
1213C Broadnax Bessie Mrs

1214 Hicks Mattie B Mrs Rev
274-1418
Faith Tabernacle 274-1418
1215 Foster John H BR5-8143
1216 Marsh Hortense H Mrs @
BR3-1864
1217 Dunlap Jessie M Mrs
1219 Gilliam Annie H Mrs
1221 Patrick Bruce @ BR3-3045
1222A Harris Magdalene B Mrs
1222B Green Richd
1223 Brown Alonzo L @ BR2-0696
1225 No Return
1226A Tate Lenora A
1226B Burton Rosa
1227 Cummings Blanche S Mrs @
1228 Smith Mattie Mrs
1229 Vacant
1230 Williams Janie K Mrs @
1232 Shoffner Columbus @
1234 Goode Jas C
1236-36 1/2 Vacant
1238 Mount Pleasant Christian
Church

South begins

1300 Caldwell Hattie T Mrs @
BR2-0530
1301 Bethel Walter A @ BR3-3808
1302 Payne Zula Mrs @ BR3-5368
1303 Baldwin Jos
1304 Danges James
1305 Young Martha B Mrs BR2-2453
1306 Vacant
1307 Greene Ida R Mrs
1309 Pickens Hoessa S
1310 Pickens Lula W Mrs BR4-4536
Alston begins

11-A

**GRAYLAND—From Hill northwest
and north, 2 west of Briarcliff rd**

899 Harper Lynn R @ 273-7306
901A Woods Wm W @ BR4-7529
901B Coomes Howard A 272-5281
903A Woodard Wm C 272-8261
903B Fuqua Jerry H BR4-8649
905A Moody Chas W
905B Rich Boyd L BR3-0255
906 Vacant
Idlewood ends
907A Ashburn Robt L 274-0726
907B Bolton Clarence W @ BR2-7342
909A James Walter R BR5-2684
909B Vacant
910 Lyles Jas A @ landscape gndr
BR5-6113
Lyles Frances H Mrs acct
911A Windham John T
911B Vacant
913A Vacant
913B Needham Chas T 275-3955
914 Bradley Jas T BR4-9736
915A Summers Phyllis Mrs
915B Alexander Richd B 274-1792
917A Dobbins Fred F
917B Hall Carlton E 272-8616
919 Martin Jas
Connor Donald V BR2-4588
W Bessemer av intersects
1001 Jacobs Leo D BR4-4107
1002 Triantis Theo @ BR5-3459
1003 Irving Ernest J @ BR3-2769
Irving E J Realtor BR3-2769
1004 Fee Larry W BR4-8808

1005 Elliott Frances W Mrs @
BR5-7458
1006 Taylor Henry H @ BR2-5272
1007 Humble Eug E BR3-4056
1008 Price Kirby A
1009 Armstrong John D G @
BR5-7502
1010 Huffman James R BR2-1460
1011 Stiles Bertha C Mrs @
1012 Clippard Renna G Mrs @
273-5105
1013 Easter Fred W jr @ BR5-6088
1014 Sullivan Isaac W @ BR3-3814
1015 Moody Alex J @ BR3-5969

Wendover av intersects

1101 Straughn Richd B 273-4561
1103 Bolling Gerald M @ BR4-6712
1104 Alexander Jennings B 272-7853
1105 Doeker Eug A @ 275-9045
1106 Welker Geo T @ BR2-1994
1107 Adams Walter M @ BR3-7076
1108 Mason Donald E @ BR4-5440
Mason Products Co inventor
BR4-5440
1109 Tate Eunice @ BR2-7452
1110 Thrift Benj G @ BR4-5730
1111 Wall Ina F Mrs @
1112 Welch Dorothy B Mrs @
BR4-7824

1113 Blaylock Vernon L @ BR3-2276
1114 White Ralph R jr BR4-5104
1115 Craddock Geo L @ BR4-2255
1116 Calhoun Margt L Mrs @
BR4-2956
1117 Washburn Wallace F @
BR5-7744
1118 Jones Millard M @ BR2-7212
1119 Gaither Clifford E @ BR3-9118
W Northwood intersects

1200 Cox Royce T @ BR3-9263
1201 Ridenour John L III @ R
BR2-6496
1202 McDonald Herbert S 272-2335
1203 Terry Frank P @ BR2-4207
1204 Poole Neal S @ BR3-8847
1205 McNeill Lee A @ BR3-1430
1206 Fennell Herschel S BR5-2647
1207 Isley Jos K @ BR2-1060
1208 Cooper Chas E @ BR2-7115
1209 Hoskins Ernest O @ BR5-3231
1210 Chandler Lila J BR4-5580
1211 Chandler Lawrence D @
BR5-5023

1212 Dargenis Frank B BR3-6666
1213 Hendrix Norman R @ BR3-2494
1214 Parrish Clinton A @ BR5-2146
1215 Vacant
1216 Henderson Wm O @ BR4-4729
1217 Creakmuir Harry M @
BR2-3859
1218 Teague Chas D @ BR2-3468
1219 Dobson Wm O @ BR2-1381
1220 Young W Kenneth @ BR5-1312
1221 Kinlaw Vance W @ BR3-5134
1222 Dobyans Jas A jr @ 274-8657
1223 Royal Raymond P @ BR2-3910
Hammell rd intersects

45

GREEN CT W—(See West Green ct)

48

**GREENBRIAR RD—From Church extn
west, I north of Berryman**

**Prove BRIDGES' Value
By Comparison**

Two



Locations

327-29 S. Elm St.
Dial 272-0165

**Fine Furniture and
Furnishings For The Home**

Summit Shopping Center
Summit Av. Cor. E. Bessemer Av.
Dial 272-6114

GREENBRIAR RD—Cont'd

- 102 Vacant
- 103 Shepherd Richd D @
- 105 Duncan Orville F @ BR4-5109
- 107 Morden Sarah Mrs 274-2158
- 112 Purcell Kenneth F @
- 200 **Apartments**
- 1 Vacant
- 2-4 Vacant
- 3 Manuel Rachel Mrs 273-7587
- 5 Vacant
- 6 Landreth Michael B Mrs 274-2113

Street continued

- 207 Purcell Walter J @ BR5-2107
- 208 Purcell W Fletcher @ BR4-4885
- 211 McCaskill Mary P Mrs @
- 212 Bean Jimmy @
- 213 Moore Donald R @
- 214 Hall Walter J @
- 300 Ammons Tommy L 272-8895
- 302 Manuel Clady @ BR5-2421
- 303 Tener Richd L @
- 304 Austin John R 275-5844
- 305 Vacant
- 306 Walker Russell @
- 400 Pinkelton Geo C @ BR3-8314
- 406 Wicker Henry C @ BR3-6791
- 408 Wicker Wm C @
- 414 Pace Agnes M Mrs @ 274-2746
- 418 Lankford Jettie E Mrs @ 274-0382

- 418½ Crabtree Chas W 274-7680
- 419 Oakley Clarence E @ BR4-7937
- 420 Blake Marshall W @ BR5-5566
- 421 Williams Rudy @
- 423 Harbour Chas D @ BR3-2230
- 425 Smith Gibson S @
- 427 Dempsey John A BR2-4748
- 429 Axsom Alton C

3 GREENE N—From 200 W Market north, 1 street of Elm

- 105 Sykes Shoe Shop & Shine Parlor reprs BR4-2272
- 107 Peter Pan Grill restr BR2-9667
- 110 Gate City Paint Co Inc 273-1764
- 112 Kearns Paint Co Inc 272-4141
- 112A **Ham Building**
- Vacant

- 113 Home Fed Sav & Loan Assn of Gboro 275-7211
- 114 Yelverton's Eastern Carolina Barbecue BR5-2402
- 114A Jackson Loan Service BR4-6843
- 116 Credit Loan & Finance Co Inc BR3-9738
- 116A Ferris Hearing Serv BR2-7564
- 117 Wyrick S B & Co ofc sups BR2-4133

- 119 Coble Sporting Goods Co Inc 272-0344 and 272-0912
- 120 Merrill Lynch, Pierce, Fenner & Smith Inc stocks and bonds BR2-8141

- 121 Consolidated Credit Corp loans 275-7601
- 124 Wachovia Bank & Trust Co (br) 275-0411
- Wachovia Bank & Trust Co (time payment dept) BR5-0411

**127 Rhodes Furn 272-4169
W Gaston intersects
200 City Hall BR3-0511**

Rooms:

- 4-5 Buildings and Grounds Supt BR3-0511
- 7-14 General Services Dept (printing dept) BR3-0511
- 104-05 Accounting Dept BR3-0511
- 107-11 Treas and Dir of Finance BR3-0511
- 113-19 Water Billing Dept BR3-0511
- 116-18 Police Dept (Identification Bur) BR2-4141
- 120 Assessment Dept BR3-0511
- Tax Collr BR3-0511
- Police Emergency Reserve Fund Board
- Deputy Tax Collr BR3-0511
- Finance Dept Parking & Violations Bur BR2-4141
- 202-03 Municipal County Court (ofcs) BR3-0511
- 208 Municipal County Ct (Lwyrns rm)
- 204-06 Prosecuting Attys BR3-0511
- 209-15 Municipal County Court Clerk BR3-0511
- 2d fl Municipal County Court Rooms
- 302 Police Dept (Personnel and Training Div) BR2-4141
- 304-05 Police Dept (class rms)
- 306-07 Police Dept (Traffic Div) BR2-4141
- 308-09 Police Dept (Detective Bur) BR2-8005
- 310-13 City Police Dept BR2-4141
- 314-15 Police Dept (Staff Bur) BR2-4141
- 316 Police Dept (Operations Bur) BR2-4141
- 317-18 Police Dept (Juvenile Div) BR2-4141

4th fl Jail BR3-0511

Street continued

- 201 Vacant
- 201-01½ Taylor Building

Rooms:

- 1 Vacant
- 2 Bailey C E
- 3 Roberson Wm W
- 4 Vacant
- 5 Biddy W E
- 6 Wall Ernest
- 7 Lowder Grover
- 8 Mims Harry
- 9 Vacant
- 10 Gordon H Jack
- 11 Moffitt Lloyd
- 12 Taliman Jas
- 13 Kiser Clent
- 14 Leonard Howard
- 2d fl Scott Arth A ofc BR3-4718
- Street continued**
- 203 Piedmont Office Suppliers Inc BR4-1561
- 205-05½ Vacant
- 208 Vacant
- 210 Municipal Office Building
- 1st fl Information & Complaints BR5-2400

Rooms:

- 101 Clerk BR3-0511
- Council
- Board of Mgrs of Gboro Pub Library
- Public Works Committee
- Real Est Committee
- Finance Committee
- Board of Adjustment
- Board of Plmb Examiners
- Building Appeals Board
- Housing Authority Board
- Housing Comm
- Trans Committee of the City Council
- Airport Authority
- Public Amusements Comm
- 102 Mayor BR3-0511
- 103-04 Manager BR3-0511
- Personnel Dept BR3-0511
- 105 Director of Bldgs and Mtce BR3-0511
- 106 Purchasing Agt BR3-0511
- General Services BR3-0511
- 107-08 Attorney BR3-0511
- 201-03 Planning Dept BR3-0511
- 204-05 Council Chambers
- 208 Dept of Pub Works (San Div) BR3-0511
- 209-15 City-Country Ct Clk BR3-0511
- 210 Building Inspector BR3-0511
- Permit Clerk BR3-0511
- Electrical Insps BR3-0511
- Plumbing Insps BR3-0511
- Heating Insps BR3-0511
- 401 Parks & Recreation Comn BR2-3146
- Parks & Recreation Dir BR2-3146
- 404 Public Property Dept BR3-0511
- 405-07 Traffic Eng BR3-0511
- Street continued**
- 211 National Park & Shop Garages No 4 auto parking
- 225 WUTeleg Co BR3-1971
- 2d fl Gboro Chamber of Commerce 273-8687
- Sou Life Ins Co (ordinary agcy) 275-8593
- Street continued**
- 227 Home Finance Co No 127 BR3-9713
- 229 State Employment Security Comn BR2-6177
- U S Dept of Lab (Bur of Apprenticeship) BR2-6177
- Sternberger begins**
- 231 State Employment Security Comn (Div Ofc) BR2-2108
- 231½ Vacant
- 106 Home Beneficial Life Ins Co BR3-3510
- 233½ Barnes H D Inc genl contrs 272-7396
- Rooms:**
- 1-2 Vacant
- 3 Carolina Fleets Inc auto renting BR5-1237
- 4 Lewis Ralph L jr real est and ins BR2-7804
- 5-6 Vacant
- 7 Bridgeport Brass Co plmb sups BR4-8483

**WYSONG
and
MILES
CO.**

*Designers
and
Builders
of
Machine
Tools
and
Woodworking
Machinery
Since
1903*

625
FULTON

**TEL.
275-2864**

**C. J. Kern
Contractor**

**COMMERCIAL
INDUSTRIAL
INSTITUTIONAL**



21 Beard Bldg.
601 N. Elm St.

Greensboro
N.C.

Tel.
272-2008

KIRK'S SINEATH MOTOR CO.

AUTO REPAIRS • WRECKER SERVICE • BEAR ALIGNMENT

419 BATTLEGROUND AVE.

24 HOUR SERVICE

TEL. BROADWAY 2-3456

MOORE REALTY and Mortgage Co.

A. K. Moore
A. K. Moore, Jr.

REALTORS

Sales
Rentals
Property
Management

Mortgage
Loans
Insurance

BUILDERS

314
N. Greene
Telephone
275-4541

GEORGE ALSTON CO.

ALL TYPES OF ELECTRICAL
APPLIANCE AND MOTOR REPAIRS

DIAL 274-1483

1714 LYNN ST.

LAMBETH-TROXLER FUNERAL HOME

and **AMBULANCE SERVICE**

"Completely Air Conditioned"

Dial
273-3401

Dial
273-3401

118

GREENE N--Contd
233½--Contd

8 Vacant
9 C&Ory Co (serv eng ofc)
Street continued
234 O'Henry Auto Serv gas sta
BR4-9296

235 Scott Seed Co 273-8625
235½ Gboro Typewriter Exch
BR3-4098

Am Dist Teleg Co
Service Leasing Co 272-6726
251 Copy Electrostatic Inc prntrs
275-9234

251A Rooms
1 Hoover Co The vacuum clns
4-7 Greene Jas C Co ins adjs
BR5-6423

Street continued
253 General Greene Grill restr
BR5-8928

253½ Caldwell Studio photos
BR2-1526

255 Kinney-Keesee Office Sup Inc
BR4-6341

257 Term Plan Inc finance
BR4-2463

Bellemeade intersects
Battleground av begins
300-02 Chandler Tire Co BR3-3452
301 Underwood Ins Agcy 275-2577
Ham Leon M Realtor BR5-7654

306-08 Caro Printing Co Inc
274-7623

314 Moore Realty & Mtge Co
275-4541

Pembroke Realty Co 275-4541
315 Beck Mtr Co autos BR3-5588
317 Alonon Club BR2-9470

318 City Fire Dept BR2-5151
Engine Co No 1 BR2-5154
Truck Co No 1

Truck Co No 3
Engine Co No 3 BR2-5154
Fire Dept (Personnel & Train-
ing club) BR2-5154

Fire Prevention Bur
BR4-5933
Fire Dept (Communications
Div) BR2-5154

Firemen's Relief Fund Board
335 Brinsfield Mtrs Inc autos
273-6955

Brinsfield Lincoln-Mercury Inc
273-6955

340 Pittsburgh Plate Glass Co
BR2-5653

348 Goodrich B F Co BR2-3197

Price intersects
400 Phillips V R Esso Servicenter
BR2-8791

403 Tysor Mtrs Inc used cars
275-4873

407 M&J Finance Corp loans
273-2561

Paisley intersects
500 Stone E B Finance Co Inc
275-9509

501 J B's Sno White Clns-Lndry
274-8492

503 Slater C H Realty & Mtge Corp
273-1967

504 Monroe Lake T Mrs 274-0088
Martin Linda BR5-2987

504½ Stewart Virginia B BR4-7877
505 McAlister Lou K Mrs @
BR3-7122

506 Woolard's H E Piedmont Ins Agency
Inc BR4-4278
Carolina Home Life Ins Co
BR4-4278

507 Vacant
507½ Causey Rosa T Mrs BR4-7628
508 Harris John W BR3-5841

7
W Smith intersects
601 Klopman Mills Inc tex mfrs
BR5-0436

603 South-East Lbr Co Inc whol
BR2-2881

605-07 Holy Trinity Epis Ch
BR2-1664
Holy Trinity Day Sch nursery
BR5-7726

606 Vacant
608 Peebles Anna C Mrs @
BR2-5948

610 Jernigan Glenn A @
612 Newell Robt Interiors int dec
273-0654

Newell Robt
W Fisher av intersects
701 Apartments

1 Stiefel Eva J 274-1738
2 Crews Margt F Mrs
BR2-8858

3 Stevenson Bobbie H 272-2994
4 Jones Sarah M Mrs nurse
BR2-8567

Street continued
703 Brooks Anne E @ BR2-2425
704 Williams Mattie E @ furn rms
BR2-9971

705 Monroe Florence E @ BR2-4778
White Pauline Mrs nurse

706 McAlister Sarah L Mrs @
272-0029
McAlister Jean C BR2-0029
McAlister Lucy L BR2-6400

707 Albright Dorothy H @ BR2-4937
709 East Edna E @ BR2-3330
711 McAlister Mary W Mrs @
BR2-1424

712 First Presby Church (side)
713 Temple Emanuel BR4-0154

Florence begins
Fisher Park cir intersects

1

GREENE S--From 200 W Market
south, I west of Elm

100 Allright Gboro Co auto parking
BR4-9383

101 Bland's Mus Store (side)
103 Sutton Building

Rooms:
203-04 Hutton Frank R & Sons
Realtors BR3-4721 and
BR2-6240

Hutton Joseph M real est
BR2-6240
Hutton Allan H real est
BR2-6240

Street continued
105 Lotus Restr The BR2-4224
105½ Avon Hall furnished rms
BR2-9277

107 Wills Book & Stationery Co
BR2-0175
108-08½ Gate City Sav & Loan Bldg
Gate City Sav & Loan Assn
275-9566

Rooms:
1 Woodmen of the World Life Ins
Soc 275-3709

3 Intnatl Ladies Garment Wkrs
Union (AFL-CIO)

4 Junior Chamber of Commerce
BR2-3222

5 Vacant
6-8 Wilson Robt E land
surveyor BR4-9732

Street continued
111 National Park & Shop Garages
No 3

112-14 Morrison-Neese Inc furn
BR4-5481

115 Gospel Book Store 273-4530
117 Moore Margt Millinery
BR2-5469

118 Celeste Hats milliners
119 Brooks-Wilson women's clo
BR2-2736

120-22 Piedmont Memorial Hospital
Building
Davis Richd B jr phys BR2-4510
Doctors Med Laby BR4-3844
County Coroner

Rooms:
7 Erwin Dick H dentist BR2-0831
11-12 Cozart Saml R phys
BR4-4322

13-17 Piedmont Memorial Hosp
(X-ray Rooms)

18-24 Fortune Benj F phys
BR4-8739

19-21 Harvey Wallace W phys
BR2-2182

25-26 Fortune Alex F phys
BR2-8704

3d-4th fls Piedmont Memorial Hosp
Inc BR3-5562

Street continued
121 Vacant
123 Eddie's Place ber BR4-9437
124 Greene Street Drug Co Inc
272-5177

125 Quality Finance B BR4-8407
W Sycamore intersects
200 Wachovia Bank Bldg
Wachovia Bank & Trust Co
(Main Ofc) 275-0411

Rooms:
302-06 Security Life & Trust Co
BR4-4691

303-10 Wachovia Bank & Trust Co
(ofcs)

308 Maguire John P & Co Inc
factors BR5-6137

313-14 McCartery & Co Inc stock
brokers BR5-4527

402-06 Conn Mut Life Ins Co
BR4-4614

403-05 Sun Life Assurance Co of
Canada BR3-8236

407 Scheer Carl real est
BR4-5461
Standard Mtge Corp loans
BR4-5461

408 Magic City Mtge Co Inc
BR4-1168

GREENSBORO MARBLE & TILE CO.

CONTRACTORS

Residential — Commercial — Industrial

Tile — Marble — Soft Floors — Flagstone

1711 SPRING GARDEN

TEL. BRoadway 2-2309



DRINK **Coca-Cola** IN BOTTLES

TRADE MARK REG. U. S. PAT. OFF.

GREENSBORO COCA-COLA BOTTLING COMPANY



READ AND USE

119

GREENE S-Contd
Wachovia Bank Bldg-Contd
409 Vacant
410 Amphenol-Borg Electronics Corp sups BR4-0057 and 273-6545
411 Olympic Development Co BR5-5563
413 Vacant
Street continued
209 Meyer's Dept Store (rear)
210 M & J Credit Corp loans BR2-4589
210½ Verne's Dance Studio BR4-6020
212 Gold Bond Gift Center BR2-1045
214 Robinson Tag & Label Co mfrs BR2-0123
Stone Joseph J & Co ofc furn and sups BR2-0123
216 Gas House The bottled gas appliances BR4-5363
216½ Vacant
218-18½ American Legion Building Junior League Bargain Box The BR3-6349
3d fl North Carolina Sch of Dance 275-4281
Street continued
220 Vacant
221 Shopper's Parking Sta No 4
222 Rembrandt Studio photos BR2-7092
222A Pink Lady Beauty Shop BR3-4674
222½ Stroud of Dance Studios BR4-1955
224 Hattaway's Seed Store BR2-8309
224½ Vacant
226 Frank's Finance Co loans (br) BR5-6621
226½ Gboro Maid Agency BR5-0371
230 Capitol Finance Co BR3-6123
232 Vacant
234-34½ Data Systems Center Inc sch 275-0045
242 Linville Serv Sta BR2-2941
1-A
Washington intersects
300 Caro Gulf Serv BR4-4155
301 Gboro Coffee Shop restr BR5-1296
305-07 Vacant
308 Model Beauty Shop BR3-7308
309-09½ Vacant
310-12 Carolina Theatre BR2-2739
313-17 Davidson Sup Co whol auto accessories BR5-3333
314 Murray Arth Sch of Dancing BR5-1618
316 Vacant
318 Radio Grill restr BR4-9118
319 Edwards Jos C auto parking
323 Melvin's Esso Serv BR4-4518
Exchange pl begins
330-40 Southern Life Building
(See also 203 Exchange pl)
Southern Life Ins Co (home ofc) 275-9681
337-37½ Vacant
W Edwards pl ends

401 Master Tire & Automotive Service 275-2651
402 Krispy Kreme Doughnut Co 272-0466
407-09 Allred Printing Co BR2-2554 Walker av intersects
GREENPOINT DR-From 2019 Colby rd south, 1 west of Boulevard Oakwood dr intersects
3820 Denny Oscar W @ CY9-4698
3822 Elledge Rex S 299-0761
3829 Bowman Sue J Mrs @ CY9-6068
3831 Gleason Roy F jr @ CY9-5231
3832 Welch Bobby jr Rev @ CY9-3731
3833 Pressley Robt @
3835 Vacant
3836 Crabtree Carrie W Mrs @
3838 Van Howard M
3840 Emerson Robt B CY9-1651
3844 Thomas Carl J @ CY9-4431
3845 Hedrick Isaac E @ CY9-5865
3847 Wall Harvey
3848 Oxendine Tree Service CY9-3154
Oxendine Willie L CY9-3154
3849 Clodfelter Henry O @ CY9-4317
3850 Atwell Oscar T CY9-4378
3853 Thomas Broadus F @ CY9-6274
3856 Richey Juanita W Mrs @ CY9-5065
3861 Vacant
3862 Anthony Ullyses N @ CY9-6537
3863 Garner John W
3865 Brazelle John T @ CY9-4375
3866 James Frank CY9-6021
3867 Whittemore James H rear Vacant
3870 Hyatt Robt O @ CY9-5270
3872 Griffin Tommie @ CY9-5538
3874 Highfill Shirley T Mrs @
3876 Agnor Roy R @ CY9-4459
3878 Stanley Riehd G @ CY9-5629
3886 Lamb Nanny V Mrs @ CY9-4499
Winslow L F Trailer Sls CY9-6258
Merritt dr intersects
4100 Matney Larry @ 299-6024
4102 Brown Elmer C @ 299-4985
Jane begins
4201-05 Under Constn
4202 Chilton Lindsey R jr @ bldg contr CY9-5828
4204 Gwynn Jas D @ CY9-4211
Crattys begins
GREENSBORO-From 400 Pike east, 2 south of E Market
3600 Roof Herbert C @ BR4-6605
3604 Parker Calvert R
3609 Collier Geo W jr @ BR3-4331
3610 Clark Everett L @ BR2-1903
3611 Vacant
3612 Treadway Emma B Mrs BR4-6061
3613 Smith Odell L BR5-1483
Lowdermilk intersects
GREEN VALLEY RD-From Friendly rd north, 1 east of Friendly Center rd (numbers irregular)

cor Wachovia Bank & Trust Co 275-0411
611 Kyle's Friendly Serv gas sta BR4-4160 and BR2-6088
617 Home Fed Sav & Loan Assn 292-0552
621 Johnson's Esso Servicenter 292-1808
Elizabeth av begins
625 Fair Lanes Friendly Bowlarama BR3-6967
Benjamin pkwy intersects
Market intersects
113 Pentress F Lee @ 299-8675
115 Austin Zeb W @ 299-9245
117 Humphries Albert A @ 299-8297
119 Essa Issac I 299-9559
Madison av intersects
203 Szostak Boleslaw @ 299-6515
207 Moore Hugh D @ 299-9149
213 Heath Fred L @ 299-9458
219 McLean James T @ 299-9229
221 Lund Oscar W @ 299-9404
227 Osborn W Harold @ 299-3651
GREENWAY-(See East and West Greenway)
GREENWOOD DR-From Friendly rd northeast, 1 west of N Holden rd
805 Mumford Grover S @ CY9-2880
807 Harvey E Mason @ CY9-3430
809 Rice Wm T @ CY9-1200
Bill's Auto Sup
811 Andrew Chas W @ CY9-0568
813 Rivenbark Jas A @ CY9-2383
815 Robinette Wm A @ CY9-0284
817 Tonnelly Clifford C @ CY9-3642
819 Simmons Wm L @ CY9-3544
901 Campbell Norman J @ CY9-1877
903 Johnsons Thos C @ mfrs agt CY9-2845
905 Bell Howard D @ CY9-1583
907 Lewis E Gregory @ acct CY9-0149 and CY9-1842
909 Glynn Jos P @ CY9-1063
911 Vacant
913 Wayt Merritt W @ CY9-1869
915 Freeland Geo G @ CY9-2821
917 Latta Chas K @ CY9-1557
919 Jones Herbert R @ CY9-2574
921 Self Norman F @ CY9-3069
923 Dominick Earl S 299-6793
925 Vaughn Edwin L @ CY9-3570
Sharon dr begins
GREGG-From 515 Best east, 1 south of Gorrell
East intersects
262 Allen Wm @ BR3-0333
1005 Lindsey Ernest E
1005 Petty Mary P Mrs
1007½ Frost Curtis
1007 Foster Eliz L Mrs
1007½ Holt Mary
Law intersects
GREGG-From 913 Union south

GREENSBORO

NEWS AND RECORD

WANT ADS

PHONE BROADWAY

3-8611

FOR RESULTS!

Who Sells It?

Is Answered by the Business Classified Lists in this Directory

Dial 273-6919

BENNER & FIELDS, Inc.
PLUMBING, HEATING and AIR CONDITIONING CONTRACTORS

Dial 273-6919

815 Winston Street (ORD)

TERRY D. SHARPE AGENCY

"Complete Insurance Service"

Alma Sharpe Garlow, Owner - Manager - Personalized Service

112 North Mendenhall (Parking at the Door)

Day or Night Dial 274-1202



GREGORY -Contd
 805 Hall Danl C BR2-3940
 807 White Bessie R Mrs BR2-3314
 808 Trogdon Cicero S @ BR3-2473
 810 Earnhart Frances T Mrs @
 BR4-0855
 Amalgated Meat Ctrs Butchers
 Workmen of North America
 (AFL-CIO) Local No 525

811 Farlow Cora C Mrs @
 BR2-8591
 812 Elmore Austin J jr
 814 Brown Ida S Mrs BR4-0504
 815 Weiss Edith B Mrs 272-0648
 815½ Spain Askin D
 816 Wright Thos M BR3-4084
 817 Miller Mamie A Mrs @
818 Apartments
 2 Kivett Forbes BR5-6942
 3 Draughn N Kath BR2-4935
 4 Shepard H Thos
 5 Underwood Edith Mrs
 6 Elkins Clyde

Haywood intersects
 900 Johnson Junius @
 904 Lineberry Grocery BR2-0473
 904½ Lineberry Vadie A Mrs
 BR2-0473

906 Vacant
 907 Phillips Oscar W @ BR5-1866
 908 Dawson Doyle R @ BR3-1849
 909 Henley Saml T @
 910 Tallant Lloyd B @ BR3-5067
 911 Lineback Flora E Mrs @
 BR3-1378
 913 Capps Margt B Mrs BR5-2776
 914 Sheppard Hilton @ BR3-2731
 915 Farrington Cleveland H
 275-7840
 916 Ellison Lucian M
 917 Pickett W Jasper @
 919 Holt Hubert C @ BR4-3650
 921 O'Brien Allie M Mrs @
 BR3-4517

924 Jones Wm C
 926 Johnson Jos R 275-3061
 928 Fulenwider Robt L BR4-3659
 930 Walker Banner C BR3-5166

Richardson intersects
 1005 Hobbs Ruth B Mrs @ BR4-3652
 1006 Benny Danl V
 1012 Loy Jos P @ BR2-7166
 1015 Wrenn Julian C @ BR4-1160
 1017 Sproles Dorothy J Mrs @
 BR4-6203

1019 Harris Floyd O @ BR3-8389
 1021 Alexander W Ross BR4-2015
 1023 Gibbs Edwin A 275-4997
 1024 Kirkman Thos E @ BR3-9640

Hertford intersects
 1100 Allred Mattie B Mrs @
 BR3-9793

1101 Smith Frances R Mrs @
 273-1508
 1104 Gilmore Bunnie L @ BR3-2746
 1105 Holt Minnie R Mrs @
 BR4-1147

1106 Purgason Silas W @ BR5-4409
 1108 Osborne Carl C jr @ BR2-8279
 1110 Staton Myrtle D Mrs @
 BR3-1473

1111 Rayle Robt E @ BR2-4600
 1112 Ward Walter V @ BR4-2902
 1114 Roterson Philip L @
 BR2-1216

1115 Jones Ora B Mrs @ BR2-8861
 1116 Fine Cecil R @ BR2-1779
 1118 Jones Luther T @ BR5-6657
 1120 Spillers Ray L @ BR4-0289
 1122 Dalton Wayne N
 1123 Jones Roy C @ pntr
 BR2-1739
 1124 Flack Donald L @ BR3-4910

33

Oak intersects

1200 Craddock Edison R 275-5796
 1201 Ratliffe Paul P BR5-3140
 1202 Heath Henry C @ BR3-9633
 1205 Morton Dewey E @ BR4-1127
 1206 Moore Jesse D @ BR5-3831
 1207 Baysinger Juanita C Mrs
 1209 Hundley Wm K BR4-6462
 Hundley's Day Nursery
 1210 Nance Lomic G @
 1212 Beasley Douglas
 1213 Hanner Hubert H @ BR4-2509
 1215 Mesimore Luther J @
 BR3-1842
 1216 Horne Laura D Mrs @
 BR4-0532
 1217 Jones Chas P @ BR4-0713
 1219 Wash Robt E @ BR3-9410
 1221 Collins Sallie Mrs @
 BR4-3966

1222 Parks Fentriss A @ BR2-3734
 1223 Brown Sidney M @
 1224 Millsap Wade F @ BR2-7437

51

GRENDALL RD—From Montpelier east, 3 south of Henderson rd
 4517 Under constn
 4600 Vacant
 4601 Vaughan John C 299-4567
 4602 Fahey Thos J @ 299-9063
 4603 Bennett Raymond C @ 299-3710
 4605 Crawford Geo A @ CY9-4009

41
GRIMSLEY—From 2809 High Point rd southeast, 1 southeast of Florida (numbers irregular)

2507 Kivett Forbis L @ BR2-6959
 2509 Russ Ronald G BR2-3945
 2510 Livingston Acey H @ BR5-5410
 2511 Fields Wm R @ BR4-8142
 2512 Vacant
 2513 Hunt Grier S @ BR3-5646
 2515 Kanoy Jack E @ BR3-5534
 2517 West Clayton C jr @ BR2-6955
 2519 Farabee Coy L @ 273-9250
 2600 Vacant
 2601 Jackson Donald L @ BR3-0293
 2602 Garrett Sam J
 2603 Kelly Geo W @ BR4-1109
 2605 Portis Ellery W @ BR2-2529
 2607 McGee Arth L @ BR4-3776
 2610 Johnson Clifford M
 2612-14 Andrews Nettie R Mrs
 275-8340
 2615 Beck John L BR2-0149
 2616 Ray Jack D @ BR2-8771
 2617 Faulkner Jefferson G @
 2619 No return
 2621 Fitzgerald Ollie C @ BR5-5181
 2622 Ingold Dorothy M Mrs @
 2626 Middlebrook Hal S @ BR3-6880
 2627 Jones Lillie W Mrs @
 BR3-4203

61

High Point rd intersects
 2703 Pickard Weldon A @ BR3-7982
 2704 Bundy Roland @ BR4-6094
 2706 Fugh Lloyd K @ BR3-7356
 2708 Scott Wm BR4-1996
 2709 Martin Wm @ BR5-1581
 2711 McClain Wm E BR5-2938

65
GROOMETOWN RD—From 4627 High Point rd south

2805 Peters David W CY9-6353
 2807 Nesbitt Burgin @ CY9-5182
 2809 Osborne Paul G 299-4857
 2821 Landreth Wm Z @ CY9-5291
 2900 Thompson J Clark @
 CY9-4406
 2904 Wexler Walter J @ CY9-6351
 rear Community Barber Shop
 2905 Sedgfield Sch 299-4011
 2910 Coomes Jas A @ CY9-5673
 2914 Coomes Alex L @ CY9-5917
 3002 McDowell Mack pntr @
 299-6277
 3005 Collins Billy E CY9-6010
 3006 McBride Melvin R CY9-5187
 3007 Warren Wm H @ 299-6206
 3101 vonRodenstein Karl A @
 CY9-0171
 3102 Warren Wm R @ 249-4345
 3107 Gunn Percy S @ 299-5916
 3109 Dever Bessie J Mrs @
 299-6458

3110 Stamper J Darrell @ CY9-5690
 3115 Lewis Austin W @ 299-6056
 3117 Kirby Prentice D @ CY9-6072
 3118 Joly Wm C
 3201 Marshall Matt L @ 299-6382
 3207 Shaw Norfleet K @ CY9-5584
 3208 Stanley Harry L @ 299-4907

3209 Hiatt Sammy G @ 299-4778
 3210 Meador Julian F @ 299-5032
 3211 Jones Wm O 299-6328
 3213 Parsons Floyd @ 299-4297
 3214 Hicks Benj D @ CY9-4638
 3215 Paul Edwin R @
 3302 Rader Leonard L CY9-6680
 rear Vacant
 3303 Ferriss Russell 299-3726
 3304 Lutheran Church of Our
 Father 299-0235
 3304-04½ Luth Ch of Our Father
 (Nursery Bldg)

3307 Dollyhigh David L @ 299-4215
 3309 Howie Harry F @ 299-5986
 rear Dean Jack W 299-2118
 3314 Auger G M CY9-5094
 3315 Vacant
 3316 Vernon Robt G @ CY9-5770
 3402 Purcell Hugh C @ CY9-4895
 3405 Smith Jerry B @
 3411 Petty Julius H @ CY9-0666
 Petty's J H Garage auto reprs
 CY9-0606
 3501 Munday Ralph A @ 299-5954
 3502 Hussey Arnold R @
 Cyo-5636

3503 Gschwind Edw N @ 299-5462
 3504 Crouch Frank W @ CY9-6498
 3505 Taylor Clarence D @
 299-6007
 3506 McIntyre Ralph E @ 299-4102

HARDEN & HARDEN
 AUCTION CO.

Dial 274-8136 or 275-2185

1109 W. Lee St.

DEVOE
 PAINTS
 KEARNS
 PAINT
 CO., INC.

Sporting
 Goods
 Artists'
 Materials
 Wallpaper

112
 N. GREENE
 TEL.
 272-4171

SAVES TIME **READY MIXED CONCRETE** COMPANY For Prompt Delivery **SAVES LABOR**
 Dial 275-2515 1424 Mill St.

H. L. COBLE CONSTRUCTION CO.

ALL TYPES OF BUILDING CONSTRUCTION

415 N. Edgeworth

Tel. 274-0137



121

GROOMETOWN RD—Contd
 3507 Fuqua L Milton jr @
 299-4841
 3508 Jones W Hal @
 piano tuner CY9-5864
 3509a Park Coy M CY9-5877
 3509b Roque Edw
 3510 Peterson Harry E @ 299-6512
 3511 Stutts Bobby S @ 299-5977
 3602 Robbins John B @ CY9-5259
 3605 Bryson Geo W jr @ 299-3102
 3606 LaMarr Leeman A @
 CY9-6503
 3607 Holmes Clifford M @ 299-5319
 Holmes Agnes W Mrs nurse
 3609 Faucett Garland E @ 299-6485
 3610 Woodard Leo A @ 299-3357
 3611 Goodwin Harold @ 299-5670
 3613 Nelms Ralph T @ 299-4092
 3616 Vacant
 3617 Sedgfield Cabt & Repr Shop
 CY9-5169
 3618 Sedgfield Super Mkt 299-5810
 3619 B&S Super Mkt CY9-6341
 3620 Sedgfield Beauty Salon
 CY9-8360
 3622 Marshall Matt & Co steam
 generator b/r serv
 CY9-6382
 3700 Dillon Stables
 3701 Sedgfield Stables 299-5271
 3702 Carpenter Colloin
 3703 Brailey Willie
 3711 Phelps Celia Meth Ch
 3715 Bradley Robt H @ 299-6403
 3717 Dick Fred R @ CY9-6109
 3801 Shackleton Wm P @
 299-6565
 3802 McKinney Sam R @
 3803 Ward Wiley B @ 299-6406
 3805 Davis Cyril @ 299-5265
 3806 Martin Wm T
 3807 Vacant
 3903 Klinefelter John K @
 299-5780
 3905 Bailes Horace H @ 299-4707
 3907 Keefer Eloise Mrs @
 299-5481
 3911 Newell B M jr @ CY9-5627
 3915 Yarborough Wm G @ CY9-4854
 3919 Jones Herbert R jr @
 CY9-6263
 3933 Barker John T
 3940 Pleasant Grove Bapt Ch
 4002 Mebane John V @ CY9-5668
 4006 Mebane Chester A @ CY9-5593
 4009 Lentz Robt L @ CY9-2206
 4013 Pope Robt M @ 299-5052
 4014 Butler Robt M @ CY9-5019
 4015 Belcher Wm C @ CY9-6375
 4017 Richardson Marvin @
 CY9-4709
 4018 Daniel Roy L @ 299-5120
 4019 Tillman W I @ CY9-4818
 4101 Ricketts Milton E @ CY9-4609
 4102 Coble Hebron F @ 299-6303
 4103 Sutton Eucl C @ 299-4167
 4104 Christ John CY9-0354
 4109 Allred Thos W @ CY9-6575
 4110 Under Constr
 4111 Nicholson T Eng @ CY9-6340
 4113 Grant Howard C @ 299-4346
 4116 Clendenin C Frank @
 299-4196

4117 Zimmerman Ralph G
 @ 299-4863
 4118 Oldham Leon @ CY9-6321
 4202 Day R Palmer @ 299-5382
 4205 Groome Cicero H @ 299-6000
 4207 McKinney Joseph A @
 CY9-5578
 4209 Archer John W @ CY9-4503
 4211 Watts James H @ CY9-5394
 4307 Short Troy R @ 299-4130
 4308 Groome Roy G @ CY9-5417
 4310 Turnage Heber C @ CY9-5212
 4312 Ingram Wm H @ CY9-5041
 --- Fredericksen Mtr Exp Corp
 CY9-6043-CY9-6044

**GROVE—From 1400 Lexington av
 west, 1 north of Florida**

1110 Commercial Elec Co contrs
 BR5-8579
 1112 Medlin's Beauty Shop
 274-1079
 Courtesy Beauty Shop 274-1079
 1114 Rogers Julian R dentist
 BR4-7394
 1116 Kelly Richd A jr @ phys
 BR5-3665
 1119 Simpson Clarence H BR5-5041
Glennwood av intersects
 1202 Glennwood Pastry Shop
 BR3-9173
 1204 Home Drug Store Inc
 BR2-6342
 1205 Glennwood Novelty & Variety
 Shop The BR3-1728
 U S Post Office (Sta No 1)
 1206 Shamrock Brokerage Co Inc
 food products BR5-2352
 1208 Glennwood Flower Shop
 BR4-7670
 1209 Barker John C @ BR5-3125
 1210 Bi-Rite Super Mkts Inc (ofc)
 BR5-5328
 1211 Wright Wm A @ BR4-2819
 1212 Glennwood Radio & TV Serv
 BR4-8741
 rear Lithoplate Serv BR4-3741
McCormick intersects
 1300 Bennett Roscoe L jr @
 BR3-0326
 1302 Benner Sarah S Mrs @
 BR2-8455
 1303 Kemper Jayne F Mrs @
 BR2-7267
 1304 Butler Wm H @ BR4-2481
 1305 Lefler Marvin T @ BR4-5058
 1306 Johnson Charlie L @ BR3-3977
 1307 Whitesell Debby N Mrs @
 BR5-1041

1308 Vacant
 1309 Holt Ernest M @ BR3-3962
 1310 Wilson Jas R @ BR4-1459
 1311 Serunian & Sons Inc rugs
 BR2-2294
 Penman Paper Products Co
 BR5-6351
 1311½ Vacant
 1312 Allen Chas F 272-6332
 Talton J G
 1313 Glennwood Self Serv Lndry
 BR2-5650
 1314 Howerton Walter H @
 BR2-6503

1316 Collins Ida A Mrs
 @ BR2-0397
 1317 Glennwood Chas BR2-6373
 1320 Day R Palmer J Mrs BR3-7673
 1321 Glennwood Serv Sta BR4-7584
 1333 Grove Street Cafe BR4-1500
 1335 Glennwood Barber Shop
 BR3-6475
 1337 Glennwood Beauty Shoppe
 BR2-2596

Portland intersects

1405 McMahan Delano H
 1406 Dotson Eug C @ BR5-5196
 1408 Purcell Wm H @ BR5-3820
 1409 Coble Logan A @ BR4-3621
 1410 KlingeWm P @ BR4-1789
 1411 UnderConstn
 1413 Corner Cash Grocery
 BR5-6787

S Aycock intersects

1500 Ozmet Edw N @ BR5-4808
 1501 Herring Marion K
 1502 Spivey Mary E Mrs @
 BR2-1313
 1503 Vacant
 1505 Inman Chas C BR5-2330
 1506 Bilyeu Henry P @
 BR3-1818
 1507 Moore Ruth E Mrs 272-3067
 1509 Greene Raymond B @
 BR5-0318

1510 Scoggin Nathan @ BR3-0088
 1514 Dunivant Robt L @ BR3-2228
 1515 Brown Zennie B @ 272-6406
 1516 Wyrick Garland N @ BR5-3067

Edgecombe intersects

1600 Farlow Jos M @
 1601 Wilson Harvey M @ BR3-3115
 1603 Goudy Wm BR3-5213
 1604 Shropshire Howard J BR4-9028
 1609 Webb Clifford
 1610 Ward Chas L @ BR2-4789
 1613 Garriss Madeline F Mrs
 1614 Greene Roy W @ BR2-6515
 1615 Morgan Thos J @ BR4-4131
 1618 Perdue Wm H jr @ BR2-6255
VanWert intersects
 1700 Noah Myrtle M Mrs @
 BR5-5130
 1701 Stimpson Jas D @ BR3-7490
 1703 Simpton Thos F @ BR4-6941
 1704 Moore Claudia Mrs @
 BR4-1078

1705 No return
 1709 Coffey Horace W @ BR3-1446
 Coffey's Beauty Shop
 BE3-1446
 Coffey's Carpet Clns BR3-1446
 1710 Foster Coan D @ BR3-1249
 1714 Boone Howard A @ BR3-6760
 1715 Beasley Mattie G Mrs @
 BR2-0622

1716 No return
 1717 Pickard Ossie E @ BR2-7543
Bertie intersects

Perry intersects
 1801 Martin John B BR5-0367
 1808 HalfordChas L @ BR2-6506
 1810 Howard W Van @ BR3-9506
 1815 Thomas Reuben C @ BR4-7392
 1817 Leonard Donald O 272-6955
 1818 Thomas Francis C @ BR4-1437
 1819 Thomas Tree Serv BR4-1437
 1819 Miller Hilborn C

35

Alexander & Mann Motor Co., Inc.

Authorized
 Dealer for

VOLKSWAGEN

SALES
 and
 SERVICE

2514
 BATTLEGROUND
 AV.

DIAL
 275-2587

401 PEARSON ST.

SOUTH ATLANTIC BONDED WAREHOUSE CORP.
 AGENTS ALLIED VAN LINES, INC.
 LOCAL AND LONG DISTANCE MOVING
 STORAGE AND CRATING

TEL. Broadway 2-8191

NORTH STATE PYROPHYLLITE CO., INC.

PACO REFRACTORY PRODUCTS

FURNACE LININGS —
 706 Rucker St. (Pomona)

P.O. Box 7247

FIRE BRICK
 Tel. 299-1441

STRADER HEATING & AIR CONDITIONING CO.
 AUTHORIZED WILLIAMSON DEALER
 PAUL N. STRADER

Tel. 674-5641
 PLEASANT GARDEN, N.C. P.O. Box 186

SEDGEFIELD ORNAMENTAL IRON WORKS
 RAILINGS — COLUMNS

Tel. 299-4705
 203 GROOMETOWN RD.

N. C. MONROE CONSTRUCTION CO., Inc.
 GENERAL CONTRACTOR
 2710 Martinsville Rd. P.O. Box
 Dial BRoadway 3-2589 Drawer 359



DIXISTEEL BUILDINGS
 (Forever Beautiful)
 Commercial — Industrial — Institutional
 Suitable for most every need
 For further information, Call
 N.C. Monroe Construction Co., Inc. BRoadway 3-2589

GROVE—Contd
 1900 Hood Marian Mrs @ BR3-7067
 1901 Hamill Dean A 274-8231
 1902 Stocks Clarence D @ 274-0734
 1904 McLaughlin Geo A @ BR5-5121
 1905 Dick Mary M Mrs @ BR3-9759
 1906 Townsend Margt W Mrs @ BR2-7911
 1907 Turner Frank B @ BR5-4350
 1908 Vernon E Norman @ BR2-7941
 1909 Maffei Nicholas R @ BR2-1893
 Valley Park dr intersects

38-A

GUERRANT—From 1 north of Phillips Park dr south, 2 east of Lowdermilk
 200a Garner Barry
 200b Wall Ethel F Mrs
 204 Hearn Robt M 273-9547
 206 Holder Walter S 275-6182
 208 Ruth Lary M
 210 Causey Elmer L 273-8037
 211 Smith Betty P Mrs
 213 Daves Larry
 215 Newell John
 217 No return
 219 Taylor Eldridge J
 221 Price John W III
 223 Cook Henrietta H Mrs 273-2209
 225 Squires Terry W 273-8759
 306 Medders Early A @ 274-9772
 307 Elium Harry L jr @ 274-7180
 308 McCurry Edw L @ 273-7563
 309 Marlowe Humphrey H @ 272-5589
 310 Vacant
 311 Simpson Johnny 274-8695
 312 Modlin Henry R jr @ 273-6281
 313 Kingsbury Frank
 314 Cox John L jr @
 315 Myers Wm E @ 274-6665
 316 Michael Silas C @ 273-5243
 317 Haithcock Clyde M @
 318 Cockman J Howard @ 274-7503
 319 Stanley Woodrow J @ 274-3198
 402 Combs R C @ 272-7969
 403 Patterson Curtis E @ 275-3212

50

GUEST—From 3226 Yanceyville rd east, 3 north of 16th
 1204 DiAmico Dominick A @ BR4-3718
 1205 Boyd Wm J @ BR4-0876
 1206 Henshaw Linwood M @ BR5-0143
 1207 Ammons John @
 1208 Leonard L Steven @ BR4-7672
 1209 Hilliard Mack E @ BR4-4081
 1210 Ferrell C Jack @ BR3-5905
 1211 Wall Thos A @ BR5-6692
 1213 Dudley Archie W @ BR4-1252
 Dreiser pl begins
 1300 Taylor Chas G @ BR5-4855
 1301 Stewart Jos W @ BR5-3057
 1302 Leonard Jas C @ BR4-5668
 1303 Jarrrell Clarence D @
 1304 Clark Conrad R @ BR2-1721
 1305 Michelotti Eli J @ BR3-2986
 1307 Chadderton Arth J @ BR3-3549
 James pl begins

1308 Burr Edwin B @ BR2-8388
 1309 White Carolyn L Mrs @ BR2-5022
 1310 Wilson Geo D @ BR4-3068
 1311 Taylor Rodney E @ BR2-3431
 1312 Grimes David L 273-6463
 1313 Wright Hugh D @ BR4-5592
 1315 Gipson Buford E @ BR3-6649
 1317 Vaughn Jack E @ BR4-9885
 1318 Crews Eldon G @ BR5-0067
 1319 Bishop Thos S @ 273-0381
 1321 Vacant
 1323 McMinn John @ BR4-7169
 1325 Brown Warren W jr @ BR4-4472
Fielding pl begins
 1401 Brown Carl D jr @ BR4-5124
 1403 Clark Oliver C @ BR3-3072
 1500 Bray Sidney L @ BR2-5932
 1501 Epperley Kenneth L @ BR3-2708
 1502 Shivers Geo F @ 273-5325
 1503 Owen Neil W @ 275-6538
 1504 Hill Albert @
 1505 Erame Julian R BR3-9309
 1506 Abbott B Warren jr @ 272-4333
 1507 Liebman Morton @ BR4-0693
 1508 Greene Ronald D @ BR4-1082
 1509 Collins Paul F @ BR3-8671
 1510 Maupin Levi P jr 272-6866
 1511 Patterson Roy K Rev BR3-8773
 1512 Crissinger Edwin F @ BR5-1859
 1513 Tompkins Thos S 275-4466
 1514 Haislip Doug L @ 275-3239
 1515 Gertz Sinclair E @ BR4-8792
 1516 Powell Thos C @ BR5-7881
 1517 Newnam Fredk L @ BR4-0675
 1518 Madison Robt W @ BR5-6765
 1519 Norman Matthew W @ 272-8715
 1520 Honeycutt Wilbur F @ BR3-5287
 1522 Henderson Marcus G @ 272-0240
 Sandburg dr intersects

5055 Howell Earl C jr @ CY9-0896
 5
GUILFORD AV—From 300 N Cedar west, 2 north of Market
 404 Harrison Victor R H @ BR2-6228
 408 Chandler Lizzie J Mrs @ Wells Marie L Mrs 272-7879
 409 Bost Robt F jr BR3-2260
 410 Cox Harold
 410 1/2 Cox Elsie P Mrs BR3-1580
 411 Anderson Pearl G Mrs BR3-2001
 413 Jones Josephine M Mrs 272-6146
 414 Phillips Margt R Mrs furnished rms BR5-2662
 415 McMahan Walter M
 417 Apartments
 1 Halterman Wm E
 2 Harris Robt J
 3 Williams Melvin A 272-3957
 4 Nugent Bobby L BR3-5208
 5 Vacant
 6 Horsley Roy
 7 Jackson Robt L
 Prescott begins

9

A&YRy crosses
 500-02 Davis Starr Co Inc insulation 275-8431
 501 Gboro Bonded Whse Inc (rear)
 508 Bobzman's Grocery BR2-9508
Hillside dr begins
 509a Vacant
 509b Watts Edw L
 509c Hodges Bud
 510 Paddock Robt L BR4-4390
 511 Scott Howard L @ 274-2645
 512 Mahe B Mae @ BR2-3351
 Mahe Mary J @ BR2-3351
 515 Apartments
 1 Shoffner Jimmy W BR3-0259
 2 Loyd Edw O 272-4308
 3 Buckner M Virginia
 4 Barber J Ronald

Street continued

518 Vacant
 519 Vacant
520 Apartments
 1 McIntosh Montie W Mrs BR4-6035
 2 Jones Manlove S BR4-3834
 3 Pegram Delores Mrs 274-6419
 4 Barton Eug
Wilson ends
Fountain begins
 600 Andrew Clarence O BR2-5579
 601 Lee Lora H 274-9958
 604 Turner Annie T Mrs @ BR2-5753
 605 Vacant
 607 McDuffie Duncan E @ BR2-1785
 608 Ward Vertner R @ BR2-0072
 rear Rolling Plmb Rep Shop BR2-0072
 612 Pearce Frances G Mrs @ BR2-3042
 613 Warren C Maurine @ BR4-3719
 615 Clark Harry S BR4-8748

Arrow Shirts
 J & F/Cricketeer Clothes
 Created For Men and Young Men

Hall-Putnam
 CLOTHING COMPANY
 "THE HOUSE OF COURTESY"

McGregor Sports Wear Stetson Hats

110-112 N. Elm

HART SCHAFFNER & MARX CLOTHES

Phone 272-6559

24 Hour
Ambulance Service
Oxygen and Two Way
Radio Equipped
Dial
272-5158

HANES-LINEBERRY FUNERAL SERVICE

"The Home of Thoughtful Service for 43 Years"
COMPLETELY AIR-CONDITIONED

401 W. Market St.

Dial 272-5158

Member by Invitation



National
Selected Morticians

123

GUILFORD AV—Contd

- N Mendenhall intersects
705 Vacant
708 Brower Jas D @ BR3-1136
710 McCuiston Robt E @ BR2-9981
Woodlawn av begins
800 Call Mary H 272-2764
802 Winchester Ethel S Mrs @
BR2-1056
804 Bingham Aldine F @ BR3-5362
MacColl Katharine H Mrs
BR3-7943
806 Smith Esther G Mrs @
baby sitter BR2-0624
811 Johnson John K @ BR2-9831
Crestland av begins
Adams intersects
1001 Beaton Wm J 275-9289
1002 Wachter Mayme H Mrs @
BR2-6541
1003 Settan Robt E @ BR3-2548
1004 Thompson Hal @ BR3-2939
Albert Blanche C Mrs @
BR5-5292
1005 Morgan E Phillip @ BR3-7264
1006 Anderson Martha D Mrs @
BR2-0438
1008 Morrison Wm H @ BR3-2195
1009 Lawrence Julia M
1010 Smith Wm S @ BR3-2868
1011 Omohundro Warren W @
BR5-3070
1012 Bennett Luther A @
1013 Hobbs Gertrude K @ BR5-3827
1014 Tyler Eliz @ BR3-7274
1015 Cole Herbert
East Lake dr intersects

55

GUILFORD HILLS—A residential section located west of Battleground av

40

GULF COURT—From Pear north 1 east of Willow rd

- 1301 Davis James E BR4-9822
1305 Crumpton John D BR5-5458
1307 Avant Louise M Mrs
BR4-4761
1309 Jackson Walter J

65

GWALTNEY RD—From Pinecroft rd west, 1 south of Azalea dr

- 2716 Canter Glen W @ 299-4268
2717 Eanes M Earl @ CY9-4004
2718 Robinson J Arley @ 299-5512
2719 Sterzbach Rodney L @ 299-5340
2720 Robinson Lena E Mrs @
299-5195
2721 Chandler John E jr @
299-6205
2723 Cockman Norman L @
CY9-5966
2807 Clendenin Jack R
grading contr 299-9673
2810 Ballard Geo B @ 299-3490

32

HACKETT (Lincoln Grove)—From Loveland south, 1 west of Lincoln

- 905 Gant Anna L Mrs
907 Jones Roy BR3-4977

- 909 Jones Roy
910 Tarpley Jas P
911 Alexander Chas C BR5-6633
912a Lawson Oscar B
912b Gilmores James jr
913 Chapman McKinley
914a Wilson Chas E
914b Snipes Cary
915 Bolton Annie D Mrs
916a Davis Dennis B
916b Heath Robt BR5-6381
917 Coleman McCoy @
918 Edwards Steven
919 McRae Willie
920 Jones Clarence
920½ Statham Ruth B Mrs @
BR3-9964
921 Dejournette Juanita A Mrs
922a Foust Lawrer BR5-2732
922b Moore Wm K
923 Gee Danl @ BR4-1845
924a Pemix Mary E Mrs BR3-0120
924b Feaster Connie H Mrs
BR4-4118
925 Mills Mary H Mrs BR4-2523
Lee intersects
1000 Vacant
1002 Jones Wilson W @ BR3-0816
1005a Page Earl P
1005b Vacant
1006a Shoffner Savannah Mrs
274-1957
1006b Sloan Beatrice Mrs
1007a Troutman Floyd
1007b Bell Sue Mrs
1008 Sloan Frank BR2-8189

47

HACKNEY (Guilford College)—From Jamestown rd east, 1 south of Winston-Salem rd (Numbers irregular)

- 5719 Hackney Joe @ CY9-5294
5721 Sheppard John E CY9-6051
5720 Vacant
5716 Goins Dovie Y Mrs @
CY9-4180
5717 Bainbridge Sam B @
CY9-5708
5711 Bawden Herrick T @
CY9-5389
5707 Blackburn Harvey @
5723 McMasters Jerry A @
299-9047

48

HADHAM PL—From 422 Denny rd southwest, 1 west of Derby rd
Turk pl begins

- 3402 Coble Lloyd R BR5-5869
3404 Poindexter Carl
3406 Horne Ashley A @
3408 Brown Wilma W Mrs @
BR5-7097
3410 Smith Reece B @ BR4-5226
3412 Poteat Allen W jr @ BR4-8602
3414 McIver Jostie T Mrs @
BR4-5751

63

HALCYON—From end of Auburn ter east, 1 south of Merritt dr

- 1800 Roberts Wm H CY9-1046
1801 King Buford B
13 Vacant

- 1806 Wingard Howard H
1804 Dowell Jesse W @ CY9-2057
1807 Amos Dewey L @
1809 Vacant
1810 Cook Albert L @
1811 Smith Collier S CY9-4134
1813 Sands Wm F 299-2794
1814 Goodman Jesse I @ CY9-1845
1816 Williams Ernest R
1817 Barton Geo @
1820 McCain Joseph L @
1821 Hutchinson Reuben @ CY9-1202
1822 Jones Greta M Mrs @
1826 Smith Julian O @
1827 Smith Chas
1829 Taylor Walter R
1831 Locklear Harliss 299-5310

61

HALIFAX RD—From Merritt dr west 1 south of Patterson av

Clermont begins

- 3801 Prevatt Ross D @ CY9-0072
3803 Hufham A Jackson jr @
CY9-0974
3805 Aycock Jos E @ CY9-2144
3807 Vacant
3809 Murphy Clyde S @ CY9-1452
3811 Martinez Thos E @ CY9-1133
3812 Stevens Clarence M jr @
CY9-4403

Clermont begins

- 3900 Vacant
3902 Campbell Laura G Mrs
289-8715
3906 Mitchem Wm @ CY9-3116
3908 Mills Jas C @ CY9-3493
3910 Kaczmarek Harry A @
CY9-0463
Dayton begins
4000 Willard Jesse F @ CY9-2272
4001 Smith Robt E jr @ CY9-2591
4002 Vaughn Landon C @ 299-2687
4003 Fulbright John E @ CY9-0779
4004 Cook Claude L jr @ CY9-0051
4005 Gant Gary M @ 299-0373
4006 Dillard Pete S @ 299-2596
4007 Demetrelis Alex G @
CY9-2811

- 4008 Taylor Louis H @ CY9-3862
4010 Alley Gordon G @ CY9-3975
4012 Harrington Paul @ CY9-2003

Juniper begins

- Echo begins
4100 Galestro Luther V @
4104 Destro Pest Control CY9-3324
Clemmer John A @ CY9-3324
4108 Durham Ralph W @
CY9-2786
4110 Little Robt E @ CY9-0150
4200 Hollis Lewis L 299-7380
4202 Bulla John R jr @ CY9-0249
4203 Bargamian John @
CY9-3681

4204 No return
Fireside intersects

- 4300 Bailiff Clyde B @ CY9-1172
4302 Kuck Ralph L @ CY9-2479
4303 Smith Garland W @ CY9-1817
4304 Craddock Phillip G @ CY9-1251
4305 Prillaman Booker A jr @
CY9-0880

1107 PISGAH CHURCH RD.

13 YEARS EXPERIENCE IN ALL TYPES CONCRETE WORK
ENGINEERING SERVICE

TEL 288-4391

MAC'S
CONCRETE CONSTRUCTION CO INC
C. D. MCGUGAN, PRES
13 YEARS EXPERIENCE IN ALL TYPES CONCRETE WORK
ENGINEERING SERVICE

1904 LYNN ST.

DIAL 275-9752

L. E. GAINES
PLASTERING COMPANY
RESIDENTIAL
COMMERCIAL
INDUSTRIAL
FREE ESTIMATES

THOMPSON-ARTHUR PAVING CO., INC.

GENERAL CONTRACTING

Municipal Improvements - Driveways - Concrete, Macadam, Bituminous Pavements

300 S. Benbow Rd.

P.O. Drawer 840

Phone BRoadway 4-5413

MARVIN J. HARGROVE

CONCRETE CONTRACTOR
RESIDENTIAL AND COMMERCIAL

TEL. 275-3503

304 WINSTON

McMILLAN FURNITURE COMPANY

DEALER
IN
FURNITURE
NOVELTIES

RUGS
TERMS

3127

Battle Ground
Rd.

Tel.
272-6682

SOUTHSIDE HARDWARE CO., INC.

COMPLETE SERVICE IN HARDWARE
FOR OVER SIXTY YEARS, A COMPLETE FARMERS'
AND BUILDERS' SUPPLY SERVICE
TELEPHONE 272-2106

POWER TOOL DIVISION
515 S. ELM
TEL. 272-4549

HARDWARE
523-25 S. ELM
TEL. 272-2106

124

HALIFAX RD—Contd
4306 Clark H Glenn CY9-2869
4307 McGee Jas R CY9-2670
4308 Smith Tal D CY9-2864
4309 Powell Mary C Mrs CY9-0986
4310 Ingold Wm N CY9-2628
4311 Harris Kyle H CY9-2955
4312 Helm Roy J CY9-1093
4313 Blackburn Walter S CY9-2494
4314 Lefler Neil G CY9-2379
4316 Cancemi Jos M CY9-0159
4318 Brashear John H @ 299-3542
Gentry ends

29

HALL—From Kersey northwest, 1 southwest of Terrell
908 Creede Richd C BR3-4355
910 Hooks J Darryl BR5-4015
912 Johnson Bobby R BR3-8463
Todd begins
Freeman Mill rd intersects

57

HAMILTON RD (Irving Park)—From Sunset dr northwest, 1 west of Pembroke rd
2004 Kennedy Vernon W BR5-0358
2006 Vance Chas R @ BR4-0054
2008 Milligan Jay A @
2010 Kivett Edw L @ BR3-0693
2012 Fields Clyde L @ BR4-7646
2014 McCoy Robert E @ BR2-3845

11-A

HAMMEL RD—From Latham rd northwest, west and southwest, 1 west of Blair
401 Lowman John H @ BR5-1495
403 Baker Alston W @ BR3-6980
405 Weiss Robt W @ BR3-8450
407 Johnson Troy A @ BR2-1905
Briarcliff rd intersects
804 Banks Eug F @ BR4-4912
806 Laughlin Curtis L jr @ BR4-6455

Hill ends
(Not open bet Hill and W Northwood)
900 Doss Albert R jr @ BR3-9093
902 Smith Herbert G jr @ BR5-4242
904 Spainhour Kenneth H @ BR2-7736

906 Betris Harold L @ BR3-5329
908 Vacant
Grayland ends
1000 Leach Jas M @ BR2-3671
1002 Moore Ronald L @ 275-7710

1004 Cooper Richd G @ BR2-8295
1006 Pipkin Hugh L @ BR2-9871
1007 Rives Edwin Earle jr @ BR2-4263

11

Cleburne intersects
1100 Hall Thos E @ BR2-2951
1101 Terry J Fletcher @ 273-3575
1102 Wall John E @ BR5-3542
1103 Kingsbury Richd K @ 275-0160
1104 Goodman Arth @ BR3-6511
1105 Skinner Jas G @ BR3-0234

1106 Vatz Benj @ BR4-4037
1107 Zauber David N @ BR5-7515
1108 Myers Lewis @ 273-0285
1109 Kleemeter John A jr @ BR4-1440
1110 Lowdermilk Robt E @ BR2-6465
1111 Clark G Kenneth @ BR5-4080
1112 Marks Edgar S @ BR3-0864
1113 Leister Ralph A @ BR4-7545
1114 Maness John R @ BR4-8393
1201 Hicks Richd H @ BR5-6762
1208 Abrams Edw P @ BR3-8827
1211 Hall John W @ BR5-4006
1213 Wood Wm B @ BR3-1312
Dover rd intersects
Buckingham rd ends
W Northwood intersects

38

HAMPSHIRE DR—From Larchmont east
4100 Sotherly Woodward W @ BR3-0904
4101 Hooks Joe E @ BR4-4377
4102 Hanner Bonnie L Mrs @ BR4-4343
4103 Wheeler Jas B @ BR2-2417
4104 Maloy Earl W @ BR5-3992
4105 Hodge Jas W @ BR4-6689
4106 Byrd Neil M @ 275-6794
4107 Vacant
4108 Wooten Robt G @ BR4-0629
4110 Eubanks Alvin R @ R BR5-4874

4202 Stanley Wilson P @ 274-7158
4204 Hankins Jas S @ BR4-0528
4205 Bridges Clarence D @ 275-8367
4206 Ingram Eli C 275-5792
4207 Giosson Wm 274-5535
4208 Davis Howard E @ BR4-6435
4209 Cline Chas P BR4-9990
4210 Leary Arnold F @ 275-6748
4211 Nunn Jas C @ BR4-2810
4212 Little Marvin @ BR2-0112
4212 Smith Howard 273-5308
4213 Kontoulas Esther S Mrs
4214 Floyd Jos D @
4215 Webster Wm J @ 274-4270
4216 Elliott Rae @ BR2-1749
4217 Pritchett Vernon E @
4218 Barden Heywood L @ BR5-6096
4219 Dorden Eug A BR5-9045
4220 Slate Bruce A @ 273-4996
4221 No return
4222 Bolick Robt G @
4223 Swain Van W @ BR5-9273
4224 Livengood Robt M @ BR4-7953
Woodnell intersects

9

HAMPTON—From 203 Adams west
1000 Jennings W Neil BR5-9029
Jennings Margt B Mrs mrs tchr
1001a Wallace Jas L BR4-9778
1001 Knowles Eliz M Mrs BR2-5605
1002 Tripp Howard M BR5-4425
1002a Wood Thos J jr BR5-8087
1003 Welbourn Terry D @ BR2-8689
1004 Sherwin Herbert A jr BR5-7915
1004a Slater Rosemond 274-8761

1005 Morgan Carrie P Mrs @ BR2-5963
1006 Rae David A 275-4256
1006a Perlman Alvin BR5-7331
1007 Dunham Robt E 274-8102
1008 Parham Anne F BR5-7173
1008a No return
1009 Lemons Geo W jr @ BR2-2967
East Lake dr intersects

41

HANNER—From Melvin south, 2 east of High Point rd
1403 Lashley Ollie M Mrs @ BR2-7104
1407 Hupp Howard A
1408 Ikerd Henry A @ BR4-7323
1411 Thacker Anne S Mrs @ BR5-3469
1419 Strickland Ellis A @ BR3-4156
1423 Baker W Paul @ BR4-1883
1425 Lefler Lee L @ BR2-8977
Ellington intersects

1504 Ballard Carroll C @ BR3-0260
1505 Law Jos J @ BR2-8902
1506 Brown Luther F @ BR3-8620
1508 Perdue Wm N @ BR2-4069
1510 Staudinger Marion S Mrs @ Maywood intersects

65

HANOVER TER—From Geneva southwest, 1 southeast of High Point rd
4406 Hiatt Wm H @ CY9-6323
4415 Hodgin Lillian W Mrs @ CY9-4634
4415b Sullivan Kenneth

47

HARBOR DR (Guilford College)—From College southeast, 3 southwest of Friendly rd
5607 Garnett Elmer E jr @ CY9-4970
5614 Ross Jas H @ CY9-4034
5615 Bergman Kenneth @ 299-0274
5617 Youngblood Fred W @ CY9-5347

41

HARDIE—From Melvin south, 1 west of Valley Park dr
1409 Vacant
1411 Vacant
1420 Bullyboy Geo A @ BR3-1918
1501 Robinson Thos E @ BR3-9178
1505 Purcell Julius H @
1506 Preston James L @
1507 Stanley Jas B @ BR5-0348
Pine Bluff ends
1602 Stafford Jas N @ BR2-4441
1603 Beard Paul C @ 275-2288
1608 Matthews Thos R @ BR2-8773
Maywood intersects

Florida intersects
1701 Fortenberry Howard F Rev BR2-1088
1703 Anast Nick @ BR4-6719
1704 Leslie Plumer C @ BR4-7068
1705 Hollifield Chas J @ 274-8082
1707 Kirkman T Richd BR3-2715

Seafood
at 11's Best

BONNIE-KAY'S SEA FOOD RESTAURANT

FOR PARTY RESERVATIONS and TAKE OUT ORDERS, TEL. Orange 4-5273
3 MI. S. ON HWY. 220, SEE SIGN ON LEFT or 1 MI. OFF HWY. 22, SEE SIGN ON RIGHT
RD I, BOX 129

All You Can Eat
For One Price
and
Children Under
12—Free

MITCHELL-FRY INSURANCE AGENCY Inc.

Insurance Service Since 1917
GENERAL INSURANCE - BONDING

311 Jefferson Standard Bldg. 101 N. Elm St.

Dial 275-1316

125

HARDIE--Contd

1709 Lineberry J D @ BR3-7661
1710 Tomlinson David K @ BR2-3422
1800 Wright Lucille R Mrs @
BR4-0028

1801 Huffman Billy S @ 272-4891
1802 Cottle Gordon L @ BR3-3500
1803 Williams Ralph C @ BR4-0960
1804 Roll Philip A @ BR5-4762

1805 Williams Billy D @ BR2-1463
1806 Flynt Jas L @ BR3-9883
1807 Bozeman Jas B @ BR2-3676
1808 Issel Russell L @ BR3-5828

Carpenter begins

1900 Brewer James A @ BR3-9975
1901 Burris Franklin C @ BR3-4569
1903 Wallace John A @ BR5-4156
1904 Teague Thos H @ BR4-6779

1905 Hawkins Melvin W @ BR3-3765
1906 York Arth J @ BR2-0619
1907 Clifton Ray L @ BR3-4856
1908 Shores Herbert W jr @
BR5-6900

1909 Huff Chapman W @ BR5-3295
1910 Gregory Marion L @ BR3-6065
1911 Booze John W @ BR5-4858
1912 Jarrett Cletus O @ BR5-6721

1914 McIntyre Robt S @
1916 Hall James T @ BR4-2725
2002 Morgan Geo @ 275-1894

2004 Eckles Mary Mrs @ BR2-3955
2200 Culler Henry A @ BR2-7026
2202 Vacant

2203 Seelman Fredk G @ BR4-0090
2204 Meeler Chas P @ BR5-5880
2205 Merritt John L @ BR5-5755

2207 Boylston Robt E @
Bundy dr ends

2209 Seabolt Jaser G jr @
BR3-7635

2211 Hill Addison L @ BR5-3309
2213 Ponder J Warren @ BR3-6202
2302 Permar Jas E jr @ BR2-3475

2303 Sebastian Frank R @ BR4-8975
2304 Talley C B @ BR3-6733
2306 No return

Springhill rd intersects
2400 Samsel Stanley J @
BR4-0534

2402 Lawrence Steve W @
BR5-1078

2403 Russell Wm R @ BR5-8788
2404 MacKay Brian E @
BR4-5385

2405 Kelly Nelson E @ BR5-4709
2406 Ingram Raymond B @ BR3-0670
2407 Zeller Jas J @ BR2-0849

2408 Severs Harry W jr 273-7282
2409 Vacant

2410 Knox Vincent E @
BR4-4457
2411 Vacant

2412 Lackey Jack H @ BR4-7828
Murrayhill rd intersects

2501 Frye Bill R @ BR5-4488
2503 Hester Gary L @ BR4-5750
2505 Huffman Arvel L @ BR3-3847

2507 Eaton Hollis @ BR4-2935
2511 Dickson Wallace G @
BR5-4387

2513 Huntzinger Paul J @ BR5-4468
2519 Tucker Carl L jr @
BR5-7760

Woodberry dr intersects

HARDIN--From Oakcrest av north, 1

west of Battleground av
2406 Ballance Chas R @ BR3-7554
2407 Heath Mabel Mrs BR5-0624
2412 Adams Earl W @ BR3-7622

Benjamin pkwy intersects

41
HARDIE CT--From Hardie in a circle,
1 south of Baliff

2104 Jones Mary M Mrs @
2105 Cooper John A @ BR2-7138
2106 Sams Chas R @ BR2-0734

2107 Connolly John E @ BR5-9026
2108 Scott Jos R @ BR4-2293
2109 Minter Raymond A 275-3003
2110 Lowe Jason E @ BR5-2622

2111 Brown Mary B @ BR5-1800

HARLEY DR--From 3309 Freeman

Mill rd south and southeast, 1
north of Rocky Knoll rd

2500 Turney E LeRoy
2505 Wrenn Herbert F 299-0998
2508 Walker Jesse A @
2523 Brewer Danl C 299-8464
2525 Burke J Arnold @
299-9670

HARMAN--From Watts west, 1 south

of W Lee
2234 Jernigan Z D
2236 Phillips J Edgar @ BR5-4832
2237 Vacant

2238 Marshall Jessie S Mrs @
Binford intersects

HARRINGTON--From 1/2 blk west of

Bellevue east, 1 south of Burtner
Bellevue intersects

(Not open bet 1/2 blk east of Bellevue
and Randolph av)
Randolph av intersects

804 Ray Robt C
809 Vacant
Plymouth begins

900 Vacant
903 Smith Isadore P @ BR5-2003
904 Thornlow Frank C @ BR5-2072

Asheboro intersects

HARRISON (Pomona)--From 3702

Masonic pl north, 1 east of N
Latham

45
HARTE PL--From 1306 Twain rd
north, 1 west of Sandburg dr

3202 Hauselman Ralph L @
3203 Hinton Everette jr 275-9284
3204 Solimone Lewis W @ 275-6824
3205 Klages Frank C P @ BR5-6635

3206 Faber Irving @ BR4-6847
3207 Johnson Floor Sanding
Johnson Walter L @ BR4-2969

3208 McClintock Robt L @
274-3901

3209 Kerr Arth L @ 275-1157
3210 Moneyhun Ralph F 274-0397

3211 Mintz Wm W @ BR2-7480

3212 Hornbuckle James H
3213 Bradshaw Frank K @ 275-1058
3215 Lockhart Ruzal BR5-5953
3217 Browning Winslow W @
275-3510

3219 Walton Wm W @ 274-7957
Conrad intersects

3300 Heath Evelyn C Mrs @
273-4230

3301 Ivey L Lee @ BR4-2020
3302 Vacant

3303 Simpson Wm R @ BR5-7018
3305 Wyrick Paul L jr @
BR4-3404

3307 Knipple Jack jr
3309 Mosteller Wm P @ 273-3884
Sandburg dr intersects

HARVARD AV (Highland Park West)-

From Ashland dr northwest
4205 Bloses Mildred A @ 299-1524
4206 Ophelia's Beauty Shop
Maness Jiles G jr @ 299-0664

4207 Sox Saml L jr 299-2115
4209 Bryant Lawrence P @ 299-3821
4210 Felton James S @ 299-0215
4211 Brown's ABC Nursery
299-2658

4212 Jackson Theo N @ 299-2873
4213 Schneidmiller Kenneth A
299-1614

4215 Walker Boyd S @ CY9-1426
4216 Wallace Maude H Mrs @
299-8730

4217 McDaniel Julian H @ CY9-2974
4218 Ologgie Bernard L @
299-5050

4219 Cohan Abe @ 299-1352
4220 Edmondson Byron L

4234 Williams Alice H @ CY9-3201
4236 Vacant

4238 Ridge Wayne W @ 299-0293
4240 Brewer Wm J @ 299-0887
4302 Davis Jas H @ 299-2546
4303 Guthrie Mae C Mrs @
299-1709

4305 Landsperger Walter J @
CY9-0745

4306 Hicks Fredk B @ 299-3059
4307 Drummond F Jack @ CY9-3401
4309 Melvin Ralph C @ CY9-3250

4310 Brown James A @
4311 Royal Doris W Mrs @
CY9-3765

4312 Mitchell Bernard W @
CY9-1538

4314 Nau Eric G @ CY9-2492
4315 Nichols Carl F @ CY9-0676
Cincinnati Time Recorder Co
299-2910

4316 Vacant
4317 Hall Martin L @ CY9-2046
4321 Smith Wm S @ CY9-1284

4322 Sifford Jas E @ CY9-0769
4323 Paschal Ernest M @ CY9-3189
4325 Plaege Albert
4326 Ledbetter Howard L @ elec
contr CY9-1950

4327 Finley Evelyn A Mrs
4329 Farrell T Clement 299-2404
4331 Hall Earl @ 299-9338

Lehigh intersects

Today It Costs
Entirely Too
Much To Travel
At Oxcart
Speeds. . . .
It Also Costs
Entirely Too
Much To Read
Too Slowly

**YOU now
can learn
to read
3 to 10
Times Faster**

**Evelyn Wood
Reading
Dynamics
Institute**

1410 Westover
Terrace
Greensboro, N.C.

Dial
274-4273



2128 McCANNELL RD.

**SATISFACTION GUARANTEED
FREE PICK-UP AND DELIVERY
EDWARD CAMPBELL, OWNER**

CAMPBELL'S CLEANERS

TEL. Broodwey 3-2146

H.D. BARNES, INC.

GENERAL CONTRACTORS
P.O. BOX 2408

233 1/2 N. GREENE ST.

DIAL 272-7396

C. E. MOSER AND SONS

GENERAL CONTRACTORS AND BUILDERS

50 YEARS CONTINUOUS PUBLIC SERVICE

ESTIMATES FREE ON REQUEST

OWNERS W. Macon Moser Lee W. Moser Worth F. Moser

215 GREENSIDE DRIVE
TEL. Broadway 5-4797

BLUE BIRD TAXI OF GREENSBORO

INC. RADIO DISPATCHED

Our Prices Are The Same In All Kinds Of Weather

ALL NEW CARS

DIAL Broadway 2-5112

229 E. SYCAMORE

- CONTESSA LTD. -

SHOES - FOUNDATIONS - FURS

JEWELRY BOUTIQUES

Golden Gate Shopping Center, Tel. 273-0577 (See Page 8 Buyers' Guide)

Quaker Village Shopping Center

126

HARVARD AV (HPK W)-Cont'd

- 4400 McCormick Richd T @ 299-2474
- 4401 Bain Geo P @ 299-0920
- 4402 Vacant
- 4403 Williams Nathan R @ 299-2663
- 4404 Foss Thos R 299-5375
- 4405 Steed Mildred Sch of Dancing
- 4406 Martin Jimmy D 299-5216
- 4407 Johnson Paul E @ 299-0626
- 4408 Miller Erma E @ 299-0134
- 4410 Wray Wm D @ 299-3553
- 4411 Leavel Wm F @ 299-1297
- 4412 Coble Seth I @ 299-0462
- 4413 Steed Harold C @ 299-2412
- 4415 Holden Chas L @ CY9-2926
- 4416 Stephenson L Lee @ 299-3276
- 4418 Bullock S Amos jr @ 299-3370
- 4419 Meadows Marvin R @ CY9-0102
- 4420 Walton Larry G @ 299-0060
- 4422 Hardin Jas K @ 299-2309
- 4423 Clarida Earl J @ CY9-1936
- Dartmouth Intersects**
- 4500 Barbery Telia C Mrs @ 299-3759
- 4501 Russ Donald R @ 299-0827
- 4502 Eubanks Wm S @ 299-1915
- 4503 Pierce W Chester @ 299-7274
- 4504 Flinchum Paul J @ 299-2885
- 4505 Crow Thos H @ 299-2378

32

HASSALL--From 500 Gillespie east,

- 1 north of E Washington
- 2007 Davison Laura Mrs
- 2008 McBride R Neese BR4-8336
- 2009 Whites Jesse A @ BR5-0351
- 2010 Amaker Sonny
- 2012 Parker Wade @ BR2-1805
- 2017 Roberts Mary W Mrs @ BR4-7736
- Stevenson Virginia R Mrs dressmaker
- 2018 Boyd Madison Mrs
- 2021 Haith Walter @ landscape gdnr BR3-1711
- Bingham intersects**
- 2200 Hassell Street Apts
- Apartments:**
- A Seagraves Arth O
- B Hayes Chas
- C Hawkins Cornelius
- D Lewis Elvira
- E Shoffner Hazel T Mrs
- F Moffitt John F BR4-5806
- G Barrett Russell W
- H Huntley Fred
- I Ballard Lola W Mrs BR5-0328
- J DeGraffenrid Emmett

63

HATCHER DR--From 3716 Belhaven

- dr south, 1 east of Merritt dr
- 1800 Giffin Otis E @ 299-0633
- 1801 Jones Roy W @ CY9-9469
- 1802 McConnell Mack
- 1803 Phillips Bob @

- 1804 Pegram Thos R @ CY9-6041
- 1805 Dorsett Laurence B @ 299-3171
- 1806 Rogers Saml W @ 299-1231
- 1807 Osborne Wm R @
- Mosby dr intersects**

HATHAWAY DR--From Lawdale dr southwest, 1 southeast of Braxton la

- 2200 Dudley Leonard O @ 274-9777
- 2202 Dickey Jos E @ 274-8558
- 2204 Campbell Joe B @ BR3-3052
- 2206 Bitter Hubert C @ BR4-7938
- 2208 Boidnan Jas A @ BR2-7823
- 2210 Frazer Joe W jr @ BR5-8012
- Running Brook dr intersects**
- 2300 Reilly John F @ BR5-1340
- 2301 Morgan Paul L Rev @ BR4-1162
- 2302 Stinson Wm C jr @ 273-0624
- 2303 Nettles Henry G @ 272-6602
- 2304 Hart Kenneth R @ 275-2096
- 2306 Lynch James M jr @ 274-0802
- 2311 Bryant James T @ 274-0043
- 2313 Huff M J @ 275-8937

53

HAWKINS DR--From 305 W Kemp rd

- west, 4 south of Friendly rd
- 106 Collins Eliz S Mrs @ CY9-2773
- 108 Poer John R @ CY9-0183
- 109 Barrier H Smith @ CY9-0677
- 110 Horney Eug S @ CY9-2597
- 111 English Wm I @ CY9-0855
- 112 Friedman Wm G @ CY9-1955
- 113 Parr David T @ 299-6317
- 114 Holland Wm M @ CY9-0252
- N Nut Bush intersects**

51

HA WTHORNE (Fairfield)--From

- 1108 Country Club dr northwest, 1 west of Lafayette av
- 2005 Brinkley Wm L @ BR5-6539
- 2006 Sellars Elmo M @ BR5-2677
- 2007 Stuart W Preston jr @ BR4-0017
- 2008 Saiton Claude S jr @ BR4-2305
- 2009 deButts Ellen C Mrs @ BR3-9176

Cornwallis dr intersects
(Not open bet Cornwallis dr and Fernwood dr)

- Fernwood dr begins**
- 2400 Morrison Roderick L @ BR3-5229
- 2402 Newsom Chas R 273-3119
- 2404 Bunn F Elmo jr @ BR4-6609
- 2405 Robinson Harold G jr @ BR2-8663
- 2406 Weiss Paul J jr @ BR8-5674
- 2407 Wiley J Edwin BR2-3887
- 2408 Turner Percy P @ BR2-4570
- 2410 Steele Richd @ BR3-8122
- 2412 Redden Hester S Mrs @ BR2-8245
- 2413 Goslen Frank O @ BR3-0543
- 2415 Calvert Jack W @ 275-2395
- 2417 Wilson Olin E BR2-6297

57

- 2419 Booth Virginia B Mrs @ BR4-0695
- Liberty dr intersects**

HAYDEN--From 2906 High Point rd

- west, 1 south of Grimsley
- 2710 Edmondson Wm B @ BR4-4138
- 2712 Campbell Lola J Mrs @ BR5-4442
- 2725 Parks John N @ BR4-2768
- 2727 Price Aubrey H @ BR2-6405
- 2728 Reece Clyde E @ BR2-2585
- 2729 Lewis Julius E @ BR5-2240
- 2730 Lawson Jas W BR5-6742
- 2731 McCoy J Marshall jr @ BR3-7501

Wildwood dr intersects
(Not open bet Wildwood dr and Dexter av)

- Dexter av intersects**
- 2900 Carter Albert E @ BR2-2229
- 2902 Windley David C
- 2903 Howerton G Marie 275-6507
- 2904 Ailiff Connie L @ BR3-4830
- 2905 Bell Eleanor S Mrs @ BR2-2839

2906 Johnson Benj I @ BR3-0038

- Belmar ends**
- 2907 Murphy Archie W @ BR4-3157
- 2909 Hand John D @ BR3-6627
- 2911 Cole Jack L BR5-2290
- 3100 Suits Curry C @ BR9-2108
- 3101 Harvey Jas E @ CY9-1909
- 3102 Vance Larry G @ 299-9276
- 3013 Spencer Jas T @ CY9-1306
- 3104 Bozovich A Thos CY9-2461
- 3105 Foust Douglas F @ CY9-3515
- 3106 Priddy Clyde W @ CY9-3305
- 3107 Fields J K @ CY9-1727
- 3108 Miller Roland T @ CY9-1203
- Pincroft rd intersects**

61

HAYDEN N AND S--(See North Hayden and South Hayden)

61

HAYNES--From 239 W Whittington south, 2 east of Ashe

- 1106 Rankin W Porter
- 1110 Thomas FlorenceS Mrs
- 1112 Gaimcy Hubert
- 1114 Hall Sam jr
- 1116 Hicks Fannie J Mrs
- 1118 Thompson Lucille R Mrs
- 1120 Rankin Lillian S Mrs
- Ireland intersects**
- 1204 Howard Katie M Mrs @ BR5-8985
- 1206 Beal Benj H BR3-2142
- 1212 Chavis Robt @ BR2-1876
- Chavis Beauty Shop BR2-1876
- 1216 Watkins Mary B Mrs @ BR2-0765
- rear Vacant
- 1218 Strickland Geo H @ BR2-1838
- 1222 Headen Hattie G Mrs @ 272-6938
- 1224 Evans Wm R @ 274-2150
- 1225 Ferguson Saml
- 1226 Melton Edgar J
- 1228 Oliver Jas
- 1230 Vacant

27

Serving Southern Industry for Over 90 Years

SMITH-COURTNEY CO.

"Three Generations of Service"

INDUSTRIAL SUPPLIES - MACHINERY - BEARING SPECIALIST

1872

1962

820 Winston St. (ORD) P.O. Box 928 Greensboro, N.C. - Richmond, Va. - Hickory, N.C.

Tel. Broadway 2-4557

EASY
TERMS

TUCKER-JONES

FURNITURE COMPANY

341-343 SOUTH ELM

PHONE 273-1308

PROMPT
DELIVERY

Serving Greensboro Since 1936

127

HAYNES—Contd

- 1232 Hardin Inez
1236 Austin Beatrice M Mrs @
BR2-3448
1238 Bethel Wm T @ BR5-7112

25

HAYWOOD—From 1000 S Cedar west

- 504 DeJournette Callie Y Mrs @
BR3-3891
505 Stevens Chas S BR3-5618
Stevens Bennie D Mrs drsmkr
506 Lewis Alvin BR3-8075
507 Porter O Florine Mrs
273-2073
508 Morgan Wm BR3-8424
509 Weeks Rebecca A Mrs 274-9929
Hinton begins
510 Bratcher Fancy B Mrs
BR2-2083
511 Jeter Geo 274-3716
512 Rhinehart Rosa W Mrs BR3-1557
513 White Manuel
514 McIver Annie B Mrs
515 Wilson Haywood
516 Anderson Nelson
517 Richman Geo W
518 Husband Robt H
519 Long Annie A Mrs BR3-0466
520 McNeil Lula M Mrs BR3-8738
521 Barnes Cath B Mrs
522 Jackson Lena G Mrs BR3-8805
523 Morgan Christopher
Dillard intersects
524 Graves Thad M BR3-9528
525 Watson Dan
527 Ginyard Mary E Mrs
529 Little Benj C
531 Glover Clarence J BR4-5809
533 Ashe Howard A BR2-6556
Dick intersects
618 Smith Robt L
620 Murray Abul
621 Eowman Inez C Mrs
622 Lewis Johnny H
Dillard intersects
705 Hooper Paul E @ BR2-6909
707 Preston Newell M @ BR3-6128
708 McIver Edw G @ BR3-2122
Silver av intersects
31
808 Edwards Hattie T Mrs 273-4964
809 Howard Minnie P Mrs @
BR3-6015
811 Adamson Lauten L BR4-3748
812 Gardner Ernest B Rev BR3-4240
Salvation Army Chapel
BR3-4240
815 Stewart Tommie L BR3-4230
817 Dyches O Mark @ BR2-2623
Gregory intersects
900 Williford Alton G @ BR3-4923
902 McCluskey Carrie T Mrs @
BR3-4541
904 Dowdy Vida B Mrs @
905 Duehr Bernard W @ BR5-3673
906 Varner Sue R Mrs @
BR3-2424
911 Daniels Luther L
Highland av intersects
1001 Ledford Mack
1003 Finch Wm H
1005 Cooper Lula B Mrs @

- 1007 Wales Chas M jr acct
272-2366
1008 Williams Chas E @ int dec
BR3-3762
1009 Coble John B BR4-1736
1010 Stevens F Woodrow @ BR2-7877
1011 Meeks Wm A @
1012 Napier Hugh D BR2-7685
1103 West Cash Grocery 272-9278
1105 Strunks Roscoe P @ BR3-8871
1107 Reavis Andy S @ BR5-1240
1114 Harvell Doyle Y @ BR2-6445
Glenwood av intersects
McCormick intersects
35
Neal ends
1305 Thackerson J Orvil @ BR5-2716
1307 Bradford Paul C @ BR4-5022
1309 Skiver Paul J @ BR5-0148
1411 Penland Herman S 274-2660
Portland intersects
Aycock intersects
1504 Smith Mildred C Mrs @
BR5-3202
1507 Vacant

38-A

HAZELWOOD DR—From 3800 Cameron
av north, 1 east of Lowdermilk
Phillips intersects

- 207 Patterson Troy L
208 Steelman Virginia J Mrs @
209 Bouyer Leonard V 274-4380
Gibson Carrie L Mrs
211 Vacant
Phillips Park dr intersects
302 Merryman Lyle 273-0644
303a Sells Wm R
303b Morton Lonnie H
304 Campbell James C 273-8440
306 Pickett Linwood J @ 273-7874
307 Crotts Curtis L @
308 CoxJas F @ 275-4465
311 Way Chas B jr @
312 Davenport John D @ 273-5533
313 Rich James F @
314 Collier John T @ 273-6831
315 Baucom Hoyle M @ BR5-7380
316 Williams Robt B @ 272-9857
317 Minor Wm R jr @ 272-8644
318 Haitcock Quesenberry @
275-3567
319 Jones Richd @ 275-6882
316 Williams Robt R @
317 Minor Wm J jr @ 272-8644
318 Haitcock Quesenberry @
275-3567
319 Jones Richd J @ 275-6882
Nash intersects

10

HEADQUARTERS DR—From 1110 E

- Bessemer av south and east in a
semi-circle, 4 east of Summit av
1303 Wrenn Serv Inc (serv dept)
BR5-2483
Wrenn Bros fork life trucks
BR5-2483
1306 Bates Nitewear Co Inc (Plant No
2)
1311 State Engineering & Sls Co
Inc roofing and siding contrs
272-1185

- 1313 Tinsley-Clark Co whol dry gds
273-2311
1315-17 Household Distrs (Div of
Sou Friction Material Co)
whol fl coverings 275-1310
1319 Blatt M Co The howling
sups 272-1121
1321 Goodyear Tire Co (stge)
1323 Guilford Printing Co BR2-9927
1325 Standard Duplicating Mach
Agcy BR4-9909
1327 Carolina Constn Co bldg contrs
274-7303
1329 ORD Bldrs contrs BR4-7303
1331 Sewell Elec Co Inc contrs
274-2600
Ozment Tile & Flooring Co
273-2878
1375 Fabric Discount House dry
goods
1516 Allied Hdw Lines (sls agcy)
272-5543

38-A

HEATH—From 800 Lowdermilk east

- 3701 Calvary Bapt Church
3702 Rochelle Marvin A BR3-4772
3704 Groninger Eug O @ BR4-7140
3706 Kersey Warren H @ BR4-3923
3708 No return
3709 Brady Wm M @ BR5-7991
3712 Rucker Wm G @
3713 Beauford Lemuel O @ bldg
contr BR3-7047
3718 Pugh O Glenn @ BR2-2858
3719 Baldwin Henry C @ BR5-4760
3721 Edwards Billy L @ BR5-2340
3723 Troxler Norman E @
BR2-6648
3800 Vacant
3806 Greeson Darce F @ BR5-9066
3807 Fields Jas R @ BR5-2023
3809 Apple Arth E BR4-4911
3811 Caudle Henry H
3812 Andrews Robt
3814 Vacant

22

HEMINGWAY DR (O'Henry Oaks)—
From 2805 Orange east, 2 north of
17th

- 1702 Cook Bobby B @ BR4-7926
1704 Brantley Geo E @ 272-2315
1705 Canady H T jr 272-1702
1706 Shumate Arlie F @ BR3-2670
1707 Warner Casper Z @ BR3-1510
1708 Aragon Jack A BR4-6160
Emerson intersects

51

HENDERSON RD (Hamilton Lakes)—
From Friendly rd south, 3 west of
Ashland dr

- 3703 Egerton Robt G @ 299-9588
3801 Mauldin Hubert D @ CY9-1429
3805 Gill Danl G @ CY9-1479
3807 Greer Danl U @ CY9-3283
3809 Church Forest H @
CY9-0350
3811 Clendenin Kemp C @ CY9-0980
3905 Howard Wm S @ CY9-1891
3907 Brannon Donald A @ 299-3878
Bethel Spring Dale begins
4001 Team Benj G @ CY9-1272

GATE CITY ROOFING CO., INC.

ROOFING AND SHEET METAL WORK

"We Serve Those Who Demand The Best!"

402 TIPTON PL. — TEL. 274-0166

P.O. BOX 366 — GREENSBORO, N.C.



HAM

COAL CO.

COAL

"Good As
The Best"

202

W. Lewis St.

Dial

BRoadway

2-7474

YOUR CITY

D I R E C T O R Y

MIRRORS
THE
Commercial
Life
of your
CITY



Protect your Home and Business

ANDERSON PATROL, INC. AND DETECTIVE AGENCY

PRIVATE INVESTIGATIONS

Criminal - Civil - Industrial - Commercial - Licensed & Bonded
Graduate Of 3 Schools Conducted By The F.B.I.

600 STANLEY WILLIAMS RD. P.O. BOX 7005

26 Years Experience in Law Enforcement

DIAL 299-3715 and 299-3716



128

HENDERSON RD (HL)-Contd
4003 Hall Fredk P III @ CY9-0966
4005 August Walter @ 299-0404
4009 Gordon Wm S @ mfrs agt
CY9-3548

4011 Bartis Steph J @ CY9-2094
Manning dr begins
4200 Brown Fred X jr @ CY9-0459
4201 Tontz E Logan @ CY9-3641
4202 Mills Fred W jr @ CY9-2651
4203 Thomas John L @ CY9-4957
4024 Weaver Philip J @ CY9-3780
4205 Smith Wm K @ 299-6179
4206 Snider Albert G @ CY9-1650
4207 Burnham Chas S 299-6142
4208 Hathaway E Allen @
CY9-5982

4212 Conrad Willard O @ 299-1486
4209 Leek Stephen W @ CY9-3728
4210 Moore Emmett D 299-5566
4211 Bridges Paul F @ CY9-3034
4212 Conrad Willard O @ 299-1486
4214 Berner John @ CY9-1961
4216 Brown Howard H @ CY9-3851
4217 Dalton Wm K @ CY9-3529
4219 Wellson Lee D @ CY9-1829
Starmount dr intersects
--- Hamilton Lakes & Parks
CY9-9955

**HENDLEY - From 330 Church east, 1
north of Bishop**
204 Cameron Thos @ BR4-4947
207 Taylor Chas F @ BR4-7767
Summit av intersects

**HENDRIX E - From 900 N Elm east,
1 south of Bessemer av**
111 **Apartments**

1 Barber Chas R @ BR2-3525
2 Sharpe Martha B Mrs
BR2-8042
3 Pitt Leslie E BR3-0787
4 Armenaki T Thos BR5-5237

Street continued
112 Agapion Agapios B @ BR3-9447
113 Morrah Phyllis L Mrs @
BR2-7980

McLeod Phyllis M Mrs @
BR4-4859

117 Teague Carrie C Mrs @
BR2-1154

Magnolia intersects
201 McGregor Jas T @ BR2-7481
204 Miller Louise D Mrs @
BR2-5725

205 Haralson Frank C @ BR5-7926
206 Baker Fredk D @ BR2-1441
207 Fields Hal C @ BR2-3969

209 Baxter Geo B @ BR2-0688
210 King Walter W @ 272-1568

211 King Nancy H Mrs mus tchr
Olive intersects

301 Thomas J Lane @ BR2-0270
303 Greenberg Saul S @ BR2-3933
305 Delafield Guy B @ BR2-6641

307 Simpson Minnie O Mrs @
BR3-9357

308 **Apartments**
A Dowdy Clifton C BR3-3071
B Dunlop Willard L BR3-5133

C Goolsby W Wilson BR2-8842

Street continued
309 Smith Grace T Mrs @
BR2-5280

310 **Apartments**
A Bobbitt Thos W 275-4909
B Vacant
C Campbell Barbara W Mrs
BR3-1466

Street continued
311 Michael Robt F @ BR2-0615
315 No Return
317 Hatgelis Steve K @ BR2-3114
319 Dunagan Benj F @ BR3-1483
321 Hall Garland O

Church intersects 10

Sou Ry (underpass)
411 Poindexter A Grover @ BR5-6809
Sevier Mary M Mrs 273-6502

411 1/2 Poole Raymond R
413 Ozment Harvey L @ BR2-3336

Chestnut ends
415 Hartsock Chas H jr @ BR2-5373
415 1/2 Thomas Betty M Mrs
416 Pugh Chas E @ BR4-4829
420 Southern Chas R @ BR5-4031
424 Johnson Harold E BR2-6087
425 Fleet Jas E BR2-4418
426 Brown Margt 275-3508

428 Paris M Mozelle BR2-8436
Percy intersects

**HENDRIX W - From 900 N Elm west,
1 south of Bessemer av**
103 Vacant
105 Henry Romey G @ BR4-6688
Henry's Rubber Stamp Serv
Carolina begins

**HENRY - From Charles north, 2 west
of Church**
3100 Simmons Henry C R
3104 Taylor W Henry @
3106 Vacant

**HERBIN - From north of Freeman Mill
rd south, 2 east of Groometown rd**

3608 Ratliff Willie @ CY9-4701
3614 Goodman Jas @
3704 Jones Bessie C Mrs @
CY9-6248

3705 Crutchfield Norman W @
CY9-5567

3707 Crutchfield Houston @
3709 Bryant David J @
3710 Vacant

3711 Mebane J Clay @ CY9-4602
3712 Vacant

3800 Herbin Houston @ CY9-5653
3805 Jefferson J Lewis @
3807 Mebane Ellis @ CY9-5605

3808 Mebane Lemuel @ CY9-6177
3810 Mebane John H @ CY9-4479
3812 Goolsby John H @ CY9-6004

**HERMITAGE RD - From 111 Berk-
shire southwest, 2 west of North-
ridge**

205 Beal Franklin D @ 299-8897

206 Molen Helen M Mrs @ 299-7744
207 Johnson John F @ BR4-4088
208 Newlin Wade C @ BR3-9708
209 Butler Jack B @ 299-9420
210 Stang Wm S @ 299-7397

211 Masten John P @ 299-8764
212 Recoulley Francis L @ 299-7005
213 Frazier Russell W @ 299-8841
214 Ginnings Paul M @

215 Holden Hazel G Mrs @ 299-7404
216 Campbell Douglas E @ 299-9585
217 Williams Jos C @ 299-8316
218 Burns Robt L @ 299-8512

219 Vacant
220 Richardson Elmer S @ 299-4517
221 Kater Wm J @ 299-8147
222 Walton Earle C @ 299-9204

**HERN AV - From 4000 Oak Grove av
north**

900 Kepley Chas H BR4-6001
908 Mooring Paul L
909 Gibson Steph A jr @ 274-6616
910 Smith Lloyd T @ BR3-2386
911 Smith Oscar L
912 Morrow Clarence W 272-7833
915 Hollifield Donald L
916 Pittman Lucy R BR2-0864

1000 Owens Jack L
1001 Shupe John J
1003 Ingold Dani J @
Lester C Abern BR2-6543
1004 Anderson Carl @ BR3-4060

1005 Putman Ruth B Mrs @ 273-4202
1006 Grubb Harold M @ BR3-5570
1007 Person Randolph H @ BR5-5459
1009 Riley Walter L jr @ BR3-8490
1010 Balance Beulah V Mrs @
BR2-2877

1100 Vacant
1102 Brewer Walter J @ 272-5939
1104 Shropshire Odell
1105 Jones Wm L BR4-2777
1106 Broyer Louis G @ BR2-0494
1107 Parr Grover E @ BR3-7647
1109 Squires John C BR4-1325
1111 Drake Arth L
1112 Vincent Jas W @ BR5-6504
1113 Ragan Lucy R @ BR2-5996
1114 Harnage Owen B @
1115 Cline Herman E
1118 Trollinger North E @ BR2-3719
1120 Sumner Lillie J Mrs @
1121 Vestal John T @ BR4-3482
1125 McHone John H
Lacy ends
Phillips av intersects

**HERTFORD - From Oak northwest
and west**

706 Duncan Jack 273-6130
708 Derushia Claude F BR4-0530

Silver av intersects

801 Causey Wilbur J @ BR3-8725
802 Vacant
803 Knight Marian E Mrs @
BR4-2249

806 King Haskey J @ BR5-2467
808 Harmon Carl M 275-5223
809 Bostian Hoke R @ BR4-1851

Service
Plus
Quality

WILLIAMS STEEL COMPANY, INC.

STRUCTURAL and MISCELLANEOUS STEEL FABRICATORS
PORTABLE WELDING SERVICE



Stanley-Williams Rd.

P.O. Box 3322

Tel. 299-0451



Over 25 Years Service

TRADERS CHEVROLET CO., INC.

SALES AND SERVICE

GENUINE CHEVROLET PARTS AND ACCESSORIES

215-217 E. MARKET ST.

TELS. BROADWAY 2-2146 — BROADWAY 2-2147

129

HERTFORD—Contd

- 810 Fox Jos L @ 274-4535
- 811 Phillips Minnie G Mrs @ BR2-2790

813 Butler Ivor C @ BR2-4927

Gregory intersects

- 920 Davis James E @ BR5-2384
- 921 Vacant
- 924 Sparks Willard W
- 925 Knowles Chas H @ BR2-3742
- 928 Snider Irene B Mrs @ BR2-1736

Highland av intersects

- 1000 Walker Melvin O @ BR2-5407
- 1001 Mitchell Daisy B Mrs @ BR2-8435
- 1003 Sandridge Saint E
- 1005 Bullock Claude G jr @ 273-8771
- 1006 Bolejack Nellie I Mrs @ BR2-4397

White Ernest C jr @ pipe organ tech BR2-4397

- 1007 Bullock Claude G @ BR4-8267
- 1008 Butler David H
- Lexington av intersects
- 1206 Parish E Woodrow @ BR2-8370
- Glenwood av intersects
- McCormick intersects

(Not open bet McCormick and Port land)

Portland intersects

HEWITT—From Blount west, 2 south of Clifton rd

- 3707 Brigman Wm J @
- 3708 Wilson Andy G CY9-2957
- Wilson Joyce H Mrs baby sitter

Watkins intersects

- 3805 Greer Roy E
- Cranbrook intersects
- 3903 Scriptural Press The printers CY9-9980
- 3905 Oliphant Burt M Mrs @ 299-1779

3907 Church of God of Prophecy The Aladdin ends

- 3911 Allred Jas M Rev @ CY9-1733
- 3912 Vogler Oscar, L
- Rucker ends

- 3913 Allred's Self Serv Grocery
- 3914 Vacant
- 3915 Allred Elbert J CY9-0339
- 4001 Vacant
- 4003 Vacant
- 4005 Vacant
- 4011 Pentecostal Church of The Living God

4013 Phillips Alma R Mrs 299-0917

Flir pl begins

4100 Thomas Roger L CY9-4908

Pineland begins

- 4101 Hall Herbert A @ 299-3614
- 4102 Brandon Willard M
- 4103 Clodfelter D Franklin
- 4106 Hardee Rufus W @ CY9-1277

Fairfax rd intersects

- 4107 Tesh R J @ CY9-0336
- 4109 Tesh John C @ CY9-3380
- 4113 Hilliard J Donald CY9-3496
- 4114 Gleason Roy F @ CY9-0360
- 4215 Peeler Herbert B
- 4309 Nall Howard D @ CY9-2400

- 4313 Nall Billy A @ CY9-3801
- 4317 Nall Saml W @ CY9-3008
- Barton intersects
- 4321 Brooks Eug @ CY9-2585

HIATT—From 122 Bruce av, 1 south of Spring Garden

- 2101 Eldridge Jessie C Mrs @ BR2-8466
- 2104 Searles Arden W Rev @ BR3-6091
- 2105 Brown Stephen L
- 2106 Rees Floyd A @ BR2-6247
- 2107 Webster James C BR5-8779
- 2111 Webster Wm C @ BR3-0033
- 2113 Brame Textile Machinery (stge) Cameron intersects (Not open bet Cameron and Howard)
- Scott av intersects

Northridge intersects

- * Willowbrook dr intersects
- 2705 Dr Pepper Distributing Co of Gboro Inc 299-6721
- 2708 Vacant

Park tr intersects

- 2808 Woods Claudia S Mrs
- 2812 Neal Roy F 299-0910
- McManus intersects

HIAWATHA DR (Guilford Hills)—From Honeysuckle dr west, Cornwallis dr

- 2323 Myrick Winfred C
- 2324 Bagley Oscar L jr @ BR4-7745
- 2325 Stout M Brooks @ BR3-1145
- 2326 Edwards Farris N @ BR3-3091
- 2327 Tuck Giles W @ BR2-6456
- 2328 Clark Herbert W @ BR5-7137
- 2329 Baker Walter T BR2-0852
- 2330 Miller Wm H @ BR4-2024
- 2331 Payne Gordon 274-3765
- 2332 Strupp Constance M Mrs @ BR4-3390
- 2333 Melvin Grace D Mrs @ BR5-2983
- 2334 Rayle Jack L @ BR4-6184
- 2335 Tally Theo T @ BR4-3702

HICKORY AV—From 2012 Textile dr south, 1 east of Elmer

- 1100 Browley John BR5-8714
- 1101 Leonard Andrew R @ BR5-1384
- 1102 Vacant

Fairbrother intersects

- 1103 Milosky Walter J
- 1105 Dunlap Frank jr BR4-1628
- 1200 Tripp Lewis S @ BR2-4836
- 1201 Ferguson Edgar S @ BR2-9961
- 1202 Haney Mary S Mrs @ BR4-3106
- 1203 Cosper Grady E @ BR3-2724
- 1205 Stanley Clay H @ BR4-8682
- Teeny Tiny Nursery BR4-8682
- 1209 Seymour Willie R @ BR2-8153
- 1211 Yates Robt L @ BR2-6646
- Redwood dr begins
- 1301 Vacant
- 1303 Weeks Theo W BR5-4737
- 1305 Harmon Connie R @ BR5-4973
- 1307 Yow John L @ BR3-9116

Textile dr intersects

- HICKS CT—From 404 S Mendenhall west, 1 south of McGee
- Apartments
- A Parker Joan F 273-2688
- B Canada Malinda C Mrs BR5-6721
- C Weant Kay
- D Groce Ina E Mrs BR3-3589
- E Fyfe Loman G
- F Barham Linda J BR4-3044
- G Burge Donald
- H Morris Bette F
- I Johnson Dorthea S 275-0185

HIGGINS—From S Elm west

- 108 Covert C Wesley @ BR4-7746
- 110 Swinson R Wallace @ BR3-8522
- 111 Felder Horace O @ BR5-6276
- 113 Middleton Benny A rear Baker Lonnie @ BR3-6750
- 120 Vacant
- 124 Swinson E H Painter Swinson Ernest G jr @ pntnr BR2-2751
- 125 Glidewell Ada C Mrs @ BR3-9154
- 128 Cable Coy BR5-4637
- 129 Bards Jack @ BR3-0474
- 130 Staley Chas R @ BR4-5142
- 132 O'Connor Edith M Mrs @ BR3-0176
- 133 Cobert C Wilbur

HIGH—From 1000 Armstrong south

- 400 Norris Leona BR3-3122
- 401 Vacant
- 402 White Leola Mrs
- 403 Vacant
- 404 Ingram Sylvia
- 406 Allen Webster
- 408 Kellogg Rudolph
- 409 Scarlette Portia B @ BR2-5482
- 410 Wells Ada G Mrs @ BR5-3346
- 410½ Jones Mattie J Mrs @ BR4-4795
- 411 Conyers Jonnie Purcell Nathelma Williams Geo
- 412 Reives Garland M BR4-0932
- 415 Allen Albert W @ BR5-7921
- 414 Vacant
- 416 Dye Mary
- 417 McCoy Rudolph D
- 418 Watson Carey W BR3-0793
- 419illard Kate C Mrs @ BR3-4002
- 420 Vacant
- 421 Gaines Irving @ BR4-1850
- 422 Briggs Dicie B Mrs BR2-1406
- 423 Vacant
- 424 Galloway Basil jr
- 425 Graham Wm BR4-7073
- Gorrell intersects
- 5024 Smith Walter
- 502B Murray Hope
- 502C Hargrove Robt L
- 502D Angel Jessie M
- 512 Miller Ernest B BR2-8378
- 513A Truesdale Rosa Mrs
- 513B Spencer Frank C BR4-6881

LIVE BETTER ELECTRICALLY



YOU GET A Lot FOR A VERY Little!

My Services Are Many, My Wages Are Low, I'm Ready On the Instant At Your Command To Go.

DUKE POWER COMPANY



Real Estate

×

SALES

×

BUILDERS

×

APPRAISERS

KEY Realty Co

1020 E. WENDOVER AVE. 275-7242

DEPARTMENT STORE

203-211 South Elm Street
TELEPHONE (ALL STORES)
274-4661

Thalhimer-Elis Stone

(SEE PAGE 70 BUYERS' GUIDE)

YOUNG WORLDS

Friendly Shopping Center and Summit Shopping Center

READ
AND USE

GREENSBORO

NEWS
AND
RECORD

WANT
ADS

PHONE
BROADWAY

3-8611

FOR
RESULTS!



DIXIE
SALES

COMPANY INC.

Automotive
Service
Delco
Batteries - Parts
BEAR
ALIGNMENT
SERVICE
SMALL
GASOLINE
MOTORS
SALES and
SERVICE

327-29
Battleground
Ave.
TELS.
BRoadway 2-5773
and
BRoadway 3-6964



**NORTH
CAROLINA NATIONAL
BANK**

"Your Bank in Greensboro"
12 CONVENIENT OFFICES TO SERVE YOU
Main Office — Jefferson Standard Building — 101 North Elm Street



130

HIGH—Contd
514 Holt Vera L Mrs @ BR2-3279
517 Vacant
519A Rowell Monroe
519B Davis Paul E BR4-8349

520 White Hammie @
522 Henry John W @ BR2-1129
524 McClure Beulah L Mrs
524½ Edwards Mary
526 Brown Maggie N BR5-3572
526½ Weathers Dock
528 Murphy Mary P Mrs BR3-9893
528½ Miller Callie Mrs BR5-1487
529 Stephens Robt P @ BR3-2988
530 Brenson Alice B Mrs @
BR4-3767

530½ Westmoreland Hubert A

531 Vacant

532 Raynor D Jas @ BR4-6093

E Lee intersects

605 No Return

606 Donnell Nellie @

607 George Carmen V BR4-3753

609 Flowers Hilda R Mrs BR5-1484

610 Long Marie G Mrs baby sitter

610½ Galloway Carl BR4-3059

611 Spencer Jas M

615 Winnix Harvey G

617 Whitaker Abr L

620 Fredrick Roy

902 Dilworth James H BR3-0073 34

E Bragg intersects

Douglas intersects

901 Holt Otis W BR2-0764

901A Loman Chas L BR3-0443

902 Vacant

903 Shaw James 272-8555

904 Wardlaw Bennett @

905 Whitsett Willie

906 Walker Columbia W 272-4979

907 Holloway Laura M

907½ Lattimore Wm

909 Siler Willie A BR3-7696

909½ McCullough Judge

911 Glenn Geraldine

912 Johnson Bertha J Mrs @

916 Headen Irene T Mrs

Morris intersects

41
**HIGH POINT RD—From 2100 W Lee
southwest**

2100 Coliseum Sunoco Serv gas sta
274-9336

2105 Greensboro Agrl Fair Inc
273-2083

2110 Pfister Chas & Co Inc chem mfrs
292-1781

Patterson begins

2200 Scott's Shell Serv gas sta
BR2-9630

2206 Stamey's Barbecue Drive-In
restr 299-9888

2208 Rogers Henry H

2210 Norvell Tent Co mfrs BR5-6128

Puckett Sup Co cem sups
BR5-6128

Melview ends

2302 Gant Oil Co gas sta BR4-9327

2411 Greensboro Coca-Cola Bottling
Co 275-9501

Husbands begins

2416 Nickie's Grill restr 292-1456

2420 Canter Eloc Co contrs
BR4-3071 and BR5-8933

2432 Immanuel Bpt Church CY
CY9-1752

Ellington ends

2501 Curry Roy L pntr-contr
BR5-1873

Immanuel rd begins

2510 Pembroke Maude A Mrs
CY9-9007

2512 Jones Henry E @ BR5-1462

2513 Bell Robt V @ BR5-5465

2515 Pelt Thos C @ BR4-2253

2516 Apple Pauline M Mrs @
BR5-7248

2520 Hill Eloc D 274-1649

2524 Vacant

2528 Today's Kitchen cabts
274-2854

Williams begins

2600 Phillips Curb Mkt gros
BR2-9108

2601 Glenn Robt V @ BR2-4420

2603 Kennedy Sol B @ BR2-7908

Greer Laina Cosmetics
BR2-7908

2603A Vacant

2603B Swann Howard

2604 Heath Emmett V BR4-7060

2605 Farthing Chas H BR4-5167

2606 Teal Jos B @ BR5-6613

2607 Robinson Geo A @ BR3-0102

2609 Reynolds Curtis C

2613 Ritchie Claiborn E @ BR3-0419

2614 Greensboro Printing Co Inc
292-2851

2615 Sunset Clns & Lndry Inc
292-1295

Sunset Norgie Lndry & Dry Cln
Village

2616 Fowler Clinton T

2620 King J A & Co Inc scales
BR5-0477 and BR2-5488

Florida intersects

2700 Tropicana Steak House
275-3344

2701 Shuler Shell Serv gas sta
BR5-3635

2703 Coliseum Bowling Lanes Inc
(ofc) BR2-5139

Fair Lanes coliseum
BR2-5139 and BR2-5130

2705 Phoenix Furn Co 292-0242

W Court begins

2800 High Point Road Pure Oil gas
sta 274-9157

2806 National Casualty Co Inc

2807 Triton Investment Co Inc

McDonald's Hamburgers restr
272-2124

McDonald's of Greensboro Inc
(ofc) 272-2124

2808 Vacant

2809 High Point Road Bounceland
Trampolines Inc

Grimley intersects

2900 Vacant

2901 McFalls Hillsdale Park Drug Co
292-2410

2903 Moses Dewan J BR4-5655

2904 Vacant

2904 Land Orville L

National Insurance Agency
292-1248

2905 Vacant

2908 Stophel Geo D

Hayden begins

2910 Covington Gulf Serv Sta
BR4-9363

2911 Hebrew Cemetery

2914-18 Vacant

2924 Colonial Stores gros
BR4-4264

Vanstory ends

3000 Honey's Drive-Inn restr
BR4-5100

3003 Wise Homes Inc of Gboro (br)

Dexter av begins

3006 Red & White Super Mkt gros
BR4-9000

3008 Libby Hill Seafood Restr (No 2)
275-5311

3010 Smith Dry Cln BR4-9078

3011 Jones Esso Servicenter
274-9578

3012 Ronette's Fabric Center
274-7329

3013 Melton Sammy L

3015 Brooks Chester E 275-9228

3015½ Roark Wm H

3016-18 Vacant

3017 Wholesale Ceramic Tile Inc
BR5-6115

3020 Kellam Milton

Tarheelia dr ends

3025 Walter Jim Corp bldg contr
BR5-7635

3026 Vacant

rear Davis Harold O

3027 Vacant

3030 Wood Harvey W BR6-9313

3033 Vacant

3033 Craven Steel Erecting Co bldg
contr BR2-5181

3034 Cox Merle D Mrs @ BR4-1933

3037 Vacant

3037 Novick Transfer Co Inc
BR5-0434

3039 M G R Trans Inc BR5-2857

3102 Vacant

South Buffalo Creek crosses

65

Fordham blvd intersects

3119 Vacant

3120 Wakefield's Esso Serv 299-9833

Pinecroft rd intersects

3200 George's Mobile Homes of
Greensboro Inc (Br)
299-4813

3201 Craft Bldg Sup Inc Div
Kirkman & Koury Inc
299-2613

3202 Williams Leasing Corp trucks
299-2123

3202½ Lemonds Garage auto reprs
CY9-6302

Lemonds Clyde C Prod Co (ofc)

3204 Vacant

3206 Fruehauf Trailer Co CY9-5521

3208 Piedmont Cafe CY9-9749

Piedmont '66' Truck Stop

3209 Brown Clarence B 299-5563

3211 Michael Howard M @ 299-3739

3213 Vacant

rear Vacant

3215 Vacant

LAMBETH CONSTRUCTION CO.

GRADING — WATER LINE — SEWER PIPE — DRAINAGE — CONTRACTORS

EQUIPPED WITH 2-WAY RADIO
FOR BETTER SERVICE



1071 RETREAT ST.

DIAL 272-5205 OR 273-0838

DOWNTOWN STORE
ELM AT MARKET
BROADWAY 5-0461

BELK'S

SUBURBAN STORE
FRIENDLY SHOPPING CENTER
292-0960

131

HIGH POINT RD --Contd
 3222 K & M Tire Inc 299-5248
 3224 Blue Bell Inc (Trucking Div)
 CY9-4032 and CY9-5011
 3227 Heffner Bryette Mrs @
 CY9-5018
 3229 Greensboro Elec Co Inc
 299-3704
 3229(2) LaRue's Grill restr
 3230 Blue Bell Inc (shop) CY9-5960
Veasley intersects
 3300 S&W Mtr Lines Inc CY9-4352
 State Trucking Co CY9-4352
 3301 Forbes Mtr Co auto reprs
 CY9-6621
 3305 Gollehon Wm S CY9-6466
 3309 Beatty Chas M @ CY9-6180
 3401 Piedmont Pie Co Inc whol
 CY9-4581
 3402 Ledwell Annie H Mrs @
 CY9-4828
 Rose M David nurse CY9-4839
 Jacobs Luther E CY9-4371
 Richards Fred J 299-9281
 Pharis Ulysses F CY9-4472
 rear Vacant
 3404 Plantation Motel CY9-4221
 3405 Vacant
 3411 Vacant
Paschal begins
 3500 Plantation Supper Club
 CY9-5010
 3501 Pettit R Wayne CY9-6161
 Angel Avery B CY9-5192
 Fellers Marvin A
 Hatfields Ira O 299-2673
 Griffin David CY9-2061
 King Dorothy R 299-9315
 Collis Roy S 299-6059
 Bridgen W C
 Pine Oakes Trailer sis
 CY9-6546
 Green Acres Trailer Park
 CY9-6546
 Smith Kermit L CY9-4780
O'Brien begins
 3601 Floyd Realty 299-4312
 Oakwood Watch Shop reprs
 299-5107
 Pippin Ins Agcy 299-5107
 Smitty's Curb Mkt gros
 CY9-9770
 Burgess Thurman L CY9-5373
 3603(2) Jones J Frank CY9-5365
 3604 Hicks Coy S @ CY9-4540
 Hicks Studio uphols CY9-4540
 3605 Mitchell John W dentist
 CY9-6651
 Pine Oaks Trailer Park
 Reningar Janet drsmkr 299-6325
 3608 Kincaid Walter F @ CY9-6674
Osborne rd begins
 3700 Whitley Gilbert M @ CY9-4600
 3701 Oakwood Trailer Sls Corp
 CY9-5611
 Oakwood Trailer Park
 Lamb Louise P Mrs CY9-5753
 Moody Herbert mgr CY9-6477
 Sweat John W 299-5312
 Poe Clarence E 299-6449
 Bowles Columbus S 299-8274
 Hopkins Wm M 299-8976
 Eagle Geo C CY9-6250
 Shankle Clem 299-7972

Young R L 299-4619
 Tuck Ferris A 299-2347
 3702 Henley Fay V @ CY9-6267
 3704 Newton Geo E @ CY9-4980
 Newton Geo E bldg contr
 CY9-4980
 3704½ Yow's Ceramic Studio art
 CY9-6143 and CY9-4980
Cedar Fork ends
 3706 Peoples Interdenominational
 Church
 3710 Hall Pearlle R @ CY9-6548
 3711 George's Mobile Homes of
 Gboro Inc CY9-4811
 3712 Darling Ralph L @ CY9-4840
 3714 Johnson Wm S CY9-5480
 Ye Little Gift Shoppe
 3715-19 Broderick Trailer Park
 MacCain Clara B Mrs
 CY9-5826
 Grothe Harry O CY9-5769
 3716 Dillard Grover @ CY9-4999
 3718 Young Noah F @ CY9-5459
 3720 Bullock Henry M @ CY9-4658
 3721 Oakwood Barber Shop
 Oakwood Beauty Shop
 3722 Piedmont Gun & Tackle Shop
 CY9-5745
 3723 North States Homes Inc bldg
 contrs 399-3375
 George's Mobile Homes of
 Gboro Inc 299-7544
 3726 Oakwood Drive-In restr
 CY9-4831
 3729 Southern Air Brake & Equip Co
 CY9-4261
 3730 Petty Geo S @ CY9-6447
 3731 Oakwood Curb Mkt gros
 CY9-6350
 Blackmon Matthew H @
 CY9-6350
 Nite & Day Laundromat
 CY9-6350
 rear Reines Philip 299-6705
 3733 Gray Edw A @ naturopath
 CY9-5070
 3735 Vacant
 3738 Harvey Cratie R Mrs @
 CY9-4951
 Harvey's Motel CY9-4951
 3739 Nationwide Homes of N C Inc
 shell homes 299-4666
 Empire Development Corp ins
 299-2137
 3741 Greensboro Veterinary Hosp
 CY9-5431
 Howerton Thos CY9-5431
Green Point dr begins
 3800 Wolfe Mtr Co used cars
 CY9-5030
 3801 Pressley's Curb Mkt
 299-9854
 3803 Hodgin Mtr Co used cars
 CY9-6159
 3804 Spring Rape Serv wldrs
 CY9-5660
 3806 Style-Craft uphol CY9-4670
 3808A Melvin Emma O Mrs
 3808B David Peggy Mrs
 3808C Cook Wm H CY9-9462
 3808D Reynolds Edw C
 3808E Crater Julius N
 3815 Gaither Wilford T @ CY9-5463
 3816 Stay-Right Septic Tank Co Inc
 CY9-4770

Coleman Ronald L
 3818 Morris Shell Homes bldg contrs
 299-7224
 3819 Colonial Furn Home Inc
 CY9-4892
 3820 Gottlieb Nathan N @ CY9-5509
 3821 Brown Fred W @ 299-6435
 3822 Rodden Russell @ CY9-4281
 3823 Milloway Tire Co used
 3824 Fulton Jas W @ CY9-5785
 3826 Privett Drive In restr 299-9726
 Privett Bertha L Mrs @
 CY9-6647
 3826½ Sexton Claude
 3827 Locklear Welton
 Small Franklin
 3828 Lineberry Lucy
 3829 Idol Chas C @ CY9-6490
 3830 Fields Robt D @
 National Sewer Serv CY9-4975
 Fields Used Cars
 Pressley Chas
 3830½ Vacant
 3831 Dunn Dewey R 299-7292
 3831A Letterman R L
 3831B Sumner Virgie I Mrs
 299-2345
 3831C Woods M Louise 299-6605
 3833 Lineberry Ross @ CY9-4650
 3833(2) Dalton Clarence W 299-2364
 3835 Yow Bryce @ CY9-6579
 3836 Earles Oscar W @ 299-6038
 rear Four Star Kennels 299-6038
 3839 Stone Geo H @ CY9-6269
 3840 Lowe Earl R @ bldg contr
 CY9-5247
 rear Poore Henry W
 3841 Troxler Eliz W Mrs @
 299-4879
 3842 South Drive-In Theatre
 299-2904
 3847 Am Shell Homes Inc
 4200 Dixon Texaco Serv CY9-9705
 4203 Vacant
 4208 City Fire Sta No 10 BR2-5151
 4209 Webster Eula F Mrs @
 CY9-4858
 4218 Williams Harry
 4220 Farrar Kenneth O
 4222 Pinnix James C @ CY9-5875
 4227 Turner Guy M Inc riggers
 299-3663
 4228 Sedgfield Curb Mkt CY9-9769
 4230 Style-Craft (shop)
 4232 Hobart Sls & Serv of Gboro Inc
 CY9-4110
 4234 Sullivan Auto Repr CY9-3915
Romaine ends
 4302 Modern Homes Constn Co
 CY9-3922
 4305 Carpenter Osborne H @
 CY9-5187
 Horton Geo R
 4307 Gordon's Foods (stge)
 4309 Vacant
 4310 Coliseum Mtrs used cars
 299-4450
 4311 Forrest- McGehee Electronics
 telev serv CY9-6549
 4313 George's Furn House used
 299-0655
 4319 Under Constn
 4320 Oaks Drive-In restr CY9-9798
 Pop Carls race track

Starmount
 Company



3900

STARMOUNT

DR.

Phone
 CYpress

9-2800



Developers
 of

STARMOUNT
 FOREST

HAMILTON
 LAKES

HAMILTON
 FOREST

FRIENDLY
 ACRES

GREEN
 VALLEY

GUILFORD
 HILLS

GARDEN
 HOMES

"Better Living"
 in Starmount
 Properties"



PIEDMONT NATURAL GAS CO., INC.

☆ COOKING
 ☆ WATER HEATING
Office 438 W. Market
 Plant and Service Dept. 1029 Winston (ORD)

"LET GAS DO YOUR 5 MAJOR JOBS"
 ☆ AIR CONDITIONING

☆ REFRIGERATION
 ☆ HEATING

Tel. 275-3352
 Tel. 273-2821



**BOREN
BRICK
FOR EVERY
NEED**

WIDE
VARIETY
OF SIZES
and
COLORS

SOLITE
BLOCKS

Manufactured
By
BOREN
Clay
Products
Co.
TELEPHONE
674-2255

Plant and
Office
Pleasant
Garden, N.C.

IF IT'S



YOU NEED
SEE
DEAL
PRINTING
CO., INC.

John L. Yaw, Sr.
Mgr.

DIAL
273-3152

616-618
S. Elm St.

HARRY D. KELLETT, Inc.

AUTHORIZED DEALERS

Dodge — Dart — Lancer Automobiles
DODGE JOB-RATED TRUCKS

449 W. Market St.

Phone 275-9541



HIGH POINT RD—Contd
4320(2) Holt Lucian S 299-4381
Geneva begins
4401 Greeson Home Sup household
appliances CY9-5719
Greeson Appliances Serv
CY9-5719
4404 Kennedy Herbert W @ CY9-5709
rear Locklear Bradie
4407 Stanley Edw L CY9-4659
4410 Kennedy's Used Cars
CY9-4051
4413 McGhee Geo W
4415 Tropical Pet Shop CY9-6649
Miller Wm R @ CY9-6649
Bernau ends
4500 Clayton Maggie T Mrs
4502A Hall Geo H CY9-4301
4502B Brentlinger Lloyd O
CY9-4301
4505 Hinshaw Memorial Meth Church
CY9-6330
4506 Fordham's Inc (br) clns
CY9-5871
4514 Janitors Supplies Co CY9-6420
Williams J Speed jr @
CY9-6420
4517 Gonneville Raymond E
4519 Turner James L dentist
299-9000
Jamison pl intersects
4601 Pilot Oil Co gas sta CY9-9701
4603 Vacant
4604 Vestal Lena H Mrs @ 299-4153
Simmons Joe B jr CY9-5618
4608 Warren Marvin H @ CY9-5988
4610 Trailmobile Inc (ofc) CY9-5921
4615 Frank Donald F 299-8896
4619 Vacant
4619 1/2 Smith Wyndell H CY9-6464
4620 Allen's Displays Inc signs
CY9-5533
Ando Industries Corp signs
CY9-4511
Southeastern Foundries Corp
CY9-4741
4622 McLean Harry M @ CY9-5174
4623 Compton Julia M Mrs @
CY9-4341
Compton Dan E jr poultry
Powell's Grocery
Powell Jos E @ CY9-5292
4627 Roy's Drive-In restr CY9-4238
rear Lane Hubert
4628 Hilltop Amoco Serv CY9-9754
Groometown rd begins
Hilltop rd ends
4700 Joyce's Restr CY9-6069"
Stout's Barber Shop 299-6791
4701 Franklin Drug Store No 3
CY9-6261-62
US Post Office (Sub Sta No 4)
Bi-Rite Super Mkts Inc (br)
CY9-5440
4704 Gate City Truck Stop gas sta
CY9-5166
4705 A B C Bd Store No 4
4709 Biddy Harvey B
4711 Dependable Mach Co Inc mfrs
CY9-6531
4711A Goodwin's Pattern Shop
299-5608
4712 Smothers Thos B @

4713 Demp's Saw & Tool Co
299-4749
4714 Smothers Wm T @ CY9-4000
Murray Robt W
4715 Vacant
4716 Faga John J chiropractor
299-3037
4719 Drake Julius B
4720 Norris Wm H CY9-5730
4721 Powell Harold O @
4722 Cooke Louise Mrs
4723 Clark Wm L @ CY9-4202
4725 Carter Hurley D @ CY9-4577
4729 Wlbeborn Elec Co Inc 299-5526
Bogdon Julie Mrs
Forbes dr intersects
4800 Mabie-Bell Co The concrete
products CY9-6122
4801 Spartan Equip Co 299-7172
4805 Cheerwine Bottling Co CY9-5051
4808 Shumate Harold R
4809 Anchor Fence (Div Anchor Post
Products Inc) CY9-5451
4812 Rest Haven Tourist Court
CY9-5750
4813 Brown Clara M Mrs
299-4498
4813(2) Hyde Hdw Co CY9-1042
4817 Pollard W F Co (stge)
4818 Pollard John M @ CY9-4715
4819 Moore Albert
Robbins Grover C
4821 Southern Tractor-Power
Mower Co CY9-5350
Pollard W F & Co power mowers
CY9-5350
rear Massie Robt L
4826 Ward Thos A @ 299-6222
4827 Arnold Vault Co 299-1616
4828 Atlantic Trailer Sups 299-4691
4832 Claude's Drive-In restr
CY9-9851
4832 1/2 Roope Claude H 299-1084
4833 Eakes M L Inc air conditioning
299-4821
---- Pilot Life Ins Co CY9-4720

21
HIGHLAND AV—From 1023 Spring
Garden south, 1 west of Tate
517 Shamburger Anne C @ BR2-2439
Buchert Jean R BR2-2439
524 WCUNC Annex
526 Warren Martha S Mrs @
BR2-1074
526 1/2 Jenkins Gail T 275-2066
Koontz Nancy G 275-2066
527 Watson Robt 273-3238
528 Hall Henry C BR5-2679
529 Hunt Mary C Mrs @ BR2-3272
Campbell Ruth H BR2-3272
529 1/2 Hall Patricia BR5-4977
531 Kreimeier Anna M @ BR3-4218
533 Barksdale Helen W Mrs @
BR3-3342
534 Campbell Danl W @ BR2-3835
535 Cox Rufus C @ BR3-3594
536 McCluenn Maude C Mrs @
BR2-9959
537 Pickard Vera D Mrs @
BR4-2023
538 Chandler Beatrice P Mrs @
BR2-3982
539 Owen Paul D @ BR3-2471

540 Ball Mozcell C Mrs @ BR2-8632
544 Stone Art O 274-1815
Oakdale av intersects
31
Sou Ry (no crossing)
101 Apartments
2 Payne Alf
3 Vacant
W Lee intersects
610 1/2 Moore Carl E 274-0914
706 Holyfield Jesse W BR5-8398
709 Hyatt Coy C BR4-3412
Belk Charles J
710 Stewart Esther P Mrs @
BR4-1365
712 Butler John M @ BR2-7031
713 Vacant
714 Cook Evelyn T Mrs @ B
273-0289
Union intersects
805 Swain Stark H @ BR2-1623
806 Spoe Eliz C Mrs BR5-5787
807 Bailey Wilton 275-6852
808 Baker Jas H
810 Shore Theo W jr
812 Ward Paul L @ BR4-0754
814 Martin Paul L jr @ BR4-5264
815 Woods Evelyn W Mrs @
BR4-5666
816 Royal Jos F @ BR2-1624
817 Blyk Dwight L
819 Cates James D 275-6081
820 Langston John J @ BR3-2773
821 Chatman Bessie S Mrs 275-7562
823 Smith Millard
Haywood intersects
908 Ward James C 275-5496
909 Vacant
910 Paschal Chas A @ BR5-3783
911 Wilson Francis M @ BR4-1061
912 Blake David A @ BR3-9237
913 Edwards Wm L @ BR2-3484
914 Black Eber T
917 Baker D Frank @ BR4-1961
918 Black Mary E
921 Vacant
922 Leonard Garland P @
935 Cheek Clarence B @
937 Fields John N @ BR3-4589
Richardson intersects
1001 Stout Wm H @ BR2-2224
1002 Michael P Henry
1003 Grissom James W
1004 Michael Annie A Mrs @
BR3-3969
1005 Costner Sarah L Mrs @
BR5-2194
1006 Butler Howard L @ BR3-2040
1007 Connell Jas L @ BR3-3368
1008 Collins Aubrey R @ elec contr
BR2-1888
Hertford intersects
1106 Billings Ralph K @ BR2-1904
1107 Mayberry Leslie V jr @
BR4-3398
1108 Hayworth Robt D @ BR2-2308
Booth begins
1109 Osborne Hugh T @ BR2-4833
1111 Middleton Billy A BR4-0522
1112 Grant Arth E @
1115 Simpson Chas A @ 272-3943
1120 Sanganetti Antonio @
33
Oak intersects

Friendly Shopping Center
635 Friendly Center Rd.
Mon. Thru Sat. 9:00 a.m. to 10 p.m.
Sun. 1:00 p.m. to 8:00 p.m.
Dial 292-1301



Northeast Shopping Center
1002 Summit Av. at Bessemer Av.
Mon. Thru Sat. 9:00 a.m. to 10:00 p.m.
Sun 1:00 p.m. to 8:00 p.m.
Dial 275-7644

TALLEY ELECTRIC CO., Inc.

COMMERCIAL

ELECTRIC CONTRACTORS

RESIDENTIAL

1109 Battleground Ave.

"Electric Heating and Air Conditioning Specialists"
(SEE PAGE 79 BUYERS' GUIDE)

Phone 274-1531

133

HIGHLAND AV—Contd
1201 Hill Joda J @ BR5-7509
1207 Egton Claude E
1208 Shamel Marvin E BR2-7659
1209 Thomason Robt L @
BR3-3083
1210 Bishop Maggie H Mrs @
BR4-2123
1211 Morrison Mabel Mrs @
1215 Smith Callis D @ BR2-7077
1216 Bryant L B @ BR3-1036
1217 Ruffin Carlie R BR5-8738
1218 Bohannon Mona G Mrs @
BR5-2986
rear No Return
Barringer ends
1219 James Jos P @ BR4-5548
1220 Yaskiewicz Bernard J @
BR2-8614
1221 Arrowood Jos A BR3-9285
1222 Breedlove Luther B @
BR2-1096
1224 Kirkman Jonathan O @
BR2-5212"
1300 Loizides Michl D @
1301 Maxwell Lilly R Mrs @
BR5-1721
1302 Wynn Hiram C @ BR3-7394
1304 Stewart Gwyn D @ BR4-4178
1305 Allen Alex B @ BR4-3634
1306 Ramsey Charlie L @ BR2-8716
1307 Parrish Robt E @ BR5-1469
Florida intersects
1507 Lewis Roger W @ bldg contr
BR3-4651
1511 Braselton Marcus E @ BR2-3132
1513 Siler Guy W @ BR3-9585
1521 Parkes Richey H @ BR2-8208
1515 Johnson Thos A @ BR2-2505
1517 Farlow Jos C BR2-4710
1518 Vacant
1520 Bingham Robt L @ BR2-5975
1521 Gammon Leonard C BR4-7541
1523 Collingsworth Wm R @
1525 Gupton Helen C Mrs @
BR3-3795
Fairbanks intersects
45
HIGHLAND PARK W—A residential
section west of the Western city
limit bet Oakland and O'Henry dr
44
HIGHWAY 29 and 70 S—From Ross av
south, 3 east of S Benbow rd
--- Jones-Snipes Lbr Co Inc whol
BR5-5382
--- Moses Russell
67
Elm intersects
Rehobeth Church rd intersects
--- Swain's Charcoal Steak Hse restr
272-8923
--- Diplomat Motel The 274-7656
--- Pines Golfland
65
--- Travel Inn Motel CY9-6131
--- General Greene Motel 299-6311
--- General Greene Texaco Serv
CY9-9774
--- Gate City Gulf Serv CY9-9752
--- Johnson's Howard Restr
CY9-4329

Johnson's Howard Mtr Lodge
CY9-4612
11-A
HILL—From 1000 Battleground av
north, 1 west of Prescott
A&YR crosses
846 Swygart John C BR3-8229
City Water & Sewer Dept (mtce
ofc) BR3-8228
North Buffalo River Bridge
900 Vacant
901 Ashley Era M 273-0242
Morrow Juanita 273-0242
902 Woltz Ben V D 272-7815
903 Zuckerman Isaac L @
BR3-4768
904 Vacant
905 Kirkman Gurney M BR3-7066
906 Fine Abe
907 Davis Herbert O 275-8011
908 Linback D Wayne
909 Landau Ruth R Mrs BR3-4913
910 Vacant
911 Weaver Irene R 275-5873
912 Hamilton Chas A BR4-4760
913 Brooks Leonard H BR5-5681
914 Green Frances Mrs
915 Murray James F BR4-0687
916 Vacant
917 Vacant
918 Ficken Chas D 274-5867
919 Cunningham C Decatur jr mfrs
agt BR2-3381
920 Brooks Garnett T jr BR4-0056
921 Michalove Wm BR3-7687
922 Vacant
924-26 Vacant
928 Parsons E Ann BR4-0227
930 Hamilton Wm H BR4-8330
932 Gable Larry G 274-5043
934 Miller Barbara C 272-2976
936 Vacant
938 Stanko Steph E 273-4187
939 Ward Mary G
940 Scott Donald J 275-8329
942 Vacant
942 Owens Wm F jr 273-0427
944 Rayner Eliz W Mrs BR3-8505
946 Freeman Wallace G 285-1022
948 Winkler Mary A 294-7859
950 Bozeman Franklin E III
BR2-6453
952 Taylor Cooper E BR2-1771
954 Garey Geo A jr BR4-0089
956 Forman Richd C BR2-3786
958 Asch Charles H 275-1175
W Bessemer av intersects
1000 Kriegsmann Marion G Mrs
274-0870
1001 Ridenhour Walter @ BR2-0232
1002 Friedman Wm C BR5-7479
1003A Wernick Jos H 274-0420
1003B Grossman Jack I 272-0471
1005 Montgomery June W @
BR4-5272
1006 Montgomery Ellen B Mrs @
BR2-7525
1007 Apartments
1 Donaldson Eason W 272-0535
2 Kuhn Gray B
3 Lanier B T 272-5517
4 Garrett Philip B
Street continued

1009 Kerr Margt G Mrs @
BR2-7622
W Wendover av intersects
1014 Dellinger Claude B BR4-2701
Dellinger Marian F Mrs nurse
1016 Williams RS
Leonard David B BR5-6173
1018 King John T 272-0802
King Nancy W Mrs nurse
Lane V Wilton jr
1020-22 Vacant
1024 Putzel Rosamond 274-7917
1026 Vacant
1028 Tardy Franklin D BR3-7581
1030 Vacant
1032 Ginsburg Paul 274-2081
1034 Handler Jos H BR5-7395
1036 Nease Darius H BR3-7165
1038 Skolnick Robt 272-7971
1040 Vacant
1042 Hoover Herbert C 275-5081
1044 Clark James E 274-9727
1046 Vacant
1048 Golding Lyman D jr
273-4352
1050 Sprock Howard M BR3-2100
1052 Greene Ronald 274-6271
W Wendover av intersects
1101 Bell Holley Mack @ BR4-4997
1102 Barnes W Lee @ BR2-1789
1103 Cotter Chas J BR3-6478
1105 Hannah Martha T Mrs @
BR3-6342
1106 Vacant
1107 Knight John D @ 272-8207
1108 Trigg Ohmer S @ BR2-1465
1109 Vacant
1110 Betts Mariam L Mrs @
BR2-7995
1111 Thomas John H BR4-7106
Hayward Linda R BR3-4211
1112 Evatt Francis H @ BR3-0292
1113 Barnett Winfield S jr @
BR3-7484
1114 Stadler Monroe D @ 274-8210
1115 Mabry Edw B @ BR4-6705
1116 Brantley Jack R @ BR4-2498
1117 Curran Danl C @ BR2-5632
1118 Brown Nellie G Mrs @
BR3-8791
1119 Tinsley C Stewart @ BR2-6778
W Northwood intersects
1200 Eflrid Ira P jr @ BR4-3667
1201 Davis Junius E @ BR2-4960
1202 Lewis R Harry @ publs
BR4-3695
1203 Sellers Sebern G BR5-0187
1204 Ingram Wm P jr @ BR5-4360
1205 Farlow Daisy W Mrs @ nurse
BR2-0356
1206 King Jas M jr @ BR5-7882
1207A Key Edw F 274-1987
1207B Cameron Jas A BR2-7912
1208 Comer Edw A @ BR2-0333
1209 Stout Garland P @ mfrs agts
BR3-6873
1210 No Return
1212 Bason Maurice K @ BR3-4662
1213 McLean A Bradford @
BR2-4201
1214 Hagood Jas J jr @ BR3-0085
1215 Jay Donald S BR4-0315
1216 Dorsett Martha B Mrs @
BR2-1821

COBLE SPORTING GOODS CO., INC.



Wholesale
and Retail
Athletic
Goods
Sport
Trophies
Airplane
Model
Supplies



119 N. Greene

DIAL
272-0912

STEVENS INSURANCE Inc.

Insurance
Surety Bonds
Real Estate
RENTALS
FIRE



AUTOMOBILE
INSURANCE

Telephone
272-4584

1801
PEMBROKE
RD.

KIRK'S SINEATH MOTOR CO.

AUTO REPAIRS • WRECKER SERVICE • BEAR ALIGNMENT

419 BATTLEGROUND AVE.

24 HOUR SERVICE

TEL. BROADWAY 2-3456

MOORE REALTY and Mortgage Co.

A. K. Moore
A. K. Moore, Jr.

REALTORS

Sales
Rentals
Property
Management

Mortgage
Loans
Insurance

BUILDERS

314
N. Greene
Telephone
275-4541

VAMP'S SERVICE STATION
"SERVING THE COMMUNITY WITH THE CUSTOMER IN MIND"
417 ASHEBORO
(SEE PAGE 168 BUYERS' GUIDE)

106
N. Elm St.
Greensboro, N. C.

Younts-DeBoe Co.

WHOLE QUALITY IS HIGHER THAN PRICE

Men's Clothing, Furnishings, Shoes, Hats
Ladies' Tailored Sportswear

Phone
273-3443
(Young Men's and Boys' Dept. 2d Floor)
273-3445

134

HILL--Contd
1217 Vacant
1218 Smith Egbert W jr @ BR2-2338
1219 Oakley Otis @ BR2-2615
1220 Lane Leslie C @ BR2-3467
1221 Baker Bernard D @ BR2-7387
1222 Baker Mозelle R Mrs nurse
Hammel rd intersects

HILLCREST DR--From 1500 W Market north
101 Home Realty Co BR4-8705
Madison av intersects
211 Craven Wm B @ BR5-5534
Northfield intersects
Fairmont intersects
400 Hammer Ida M Mrs BR2-8651
402 Culclasure Emory W @ .watch
repr BR2-7424
403 Appel J Geo @ BR3-1395
405 Luke Donna R Mrs @ 273-9584
Cook Janet C 273-9584
406 Powell David N @ BR3-7528
407 Anderson Robt C @ BR3-7929
408 Abbott Helen H Mrs BR3-3117
409 Johnson Marven P @ BR2-6580
410 Vacant
411 Dunn Paul W @ BR2-6628
412 Dornseif Albert J
414 Caveness Wallace A @ BR2-2087
415 Hughes Margt H Mrs @
BR4-1027
416 Wilkinson Mary D @ BR2-8409
417 Jessup Chas M @ BR2-6896
Mimosa dr intersects

HILL-N-DALE DR--From Westmoreland rd north, 1 west of Shady Lawn dr
2501 Rogers Percy M @ BR5-9246
2502 Fleck A Don @ BR5-5539
2503 Saylor Jack B @ BR3-9501
2504 Blackburn Robt R @ BR4-3065
2505 Eppley Jack H @ BR4-8075
2506 Taylor Jos E @ BR2-0489
2507 Rickard Jas B @ BR4-7519
2508 Dane Robt E @ BR5-5762
2509 Richardson H Keith @
274-7270
2510 Robison Geo A @ 275-1529
2511 Houghton Frank H @ 272-2572
Pinedale rd intersects
2602 Kester Jack B @ 274-2963
2603 McNairy Holly A jr @ 275-5923
2604 Burns Herman C @ BR3-1665
2605 Pollard Geo A @ 275-8796
2606-08 Vacant
2607 Hawkins J Eug @ BR3-5249
2609 Heard Wm R @ 273-7395
2614 Evans Wm M @ 274-5646
David Caldwell dr intersects
2610 Blankenship Herbert L @
273-4290
2611 Perryman Donald E @
274-8553
2612 Vacant
2613 Hauser John C @ BR4-3567
2614 Evans Wm M @ 274-5646
David Caldwell dr intersects
2700 Bolte Everett H @ BR4-2033
2702 Vacant
2704-06 Under Constn

2705-13 Vacant
2708-12 Vacant

HILLSBORO--From 300 Gillespie east
York intersects
Gant intersects
2111 Aldredge Belle
2113 Chisholm Willie B
2115 Scott Boyd C
2117 Maynard Walter
2119 Crudrup Maude Mrs
Bingham intersects

HILLSIDE DR--From 508 Guilford av north, 1 west of Prescott
208 Apartments
1 Vacant
2 Robbins Vernon M
3 Uzzell Wm E jr
4 Vacant
5 Vacant

Fairmont begins
300 Bennett Emily BR4-0727
302 Parrish Grace I BR4-2271
304 Osborne Theresa P Mrs
BR2-6413
306 Hampton Jas H @ BR2-0868
306 1/2 Hollingsworth L G jr
308 Murphy Jack G BR3-6920
310 Stanaland Jerry D 274-9009
Covington J Philip 272-2662
312 Summer Jessie G @ BR2-1302
Courtland begins
402 Rosenthal Blanca B Mrs @
BR5-2334
404 Jones Shirley D Mrs
406 Kearns C Elbert @ BR2-0290
407 Stanley Naomi J Mrs @ BR2-8130
408 Cockrell Walter S @ BR5-4216
409 Vacant
410 West Lee C @ BR3-3882
411 McElhannon Thos M @ BR4-4959
412 Addison Edgar A @ BR3-2042
413 Tucker Chas A @ BR2-5427
414 Pincney Lawson R Mrs @
BR2-0322
415 Hall B D
416 Katsikas Kost D @ BR4-7605
417 Versamis Wm B @ BR3-0701
418 Donovan John W @ BR2-7745
419 Stone Inez W Mrs @ BR2-0601
420 Layton Jas F @ BR2-2030
421 Mcrell John F @ BR4-3921
422 Sidden Lee T @ BR2-5626
Lakeview begins
500 Troxier Mabel W Mrs @
BR 0567
507 Milner Will BR4-4977
A&YrY crosses

HILLSIDE DR--From 6617 Friendly rd south and east, 1 east of Friendly
--- Adams Marion C @ 769-9431
--- Hatchell Lucy M @ 769-6381
--- Poore C Russell @ 769-6471
--- Alexander Jas W @ 769-3011
--- Bowman Dan F @ 769-6721
--- Day Harold S @ 769-6301

HILLTOP RD--From High Point rd northwest
4207 Joyce Harold F @ 299-6069
4208 Jarvis E J @ 299-5241
4210 Rhodes Louis G @
4215 Gay John W @ 299-4169
4217 Parrish Roy @
4218 Stanley Saml J @ 299-5897
4301 Morgan John E @ 299-6393
4302 Melvin E Paul @
4304 Sullivan's Prod 299-5311
Sullivan Wilbert H @ 299-5311
4305 Honeycutt Kenneth H @ 299-3944
rear Honeycutt K H Signs 299-3940
4308 Comer Chas R @ 299-5589
4309 Wyrick Council B @ 299-4916
4310 Robbins Jas C @ 299-6491
4311 Wyrick Howard T @ 299-5036
4312 Manson Wm F @ 299-6620
4314 McCandless Franklin A @
299-4529
4316 West Joe E @ 299-5020
4318 Munday Jas E jr @ 299-5318
4319 Wall O C @ 299-6358
4320 Newman Kenneth E @ 299-3289
4400 Chaney Holland M
4401 Wyrick Frank W @ 299-4367
4500 Edwards Charlie R
4510 Willard Odene Mrs @ 299-6002
4511 Buckner Oliver C
4601 Jones Acey G @ 299-4572
4603 Smith Swanson C @ 299-0952
4604 Weiss John L @
4607 Campbell Wm R @ 299-4251
4610 Wrenn Allen T @ CY9-4387
4614 Nelson Nolan B @ CY9-5743
4615 Vacant
4616 Nelson Mach & Grinder Co
CY9-379
rear Industrial Pdry & Mfg Co
299-6640

Sou Ry crosses
4711 Hill Jos L @ 299-9590
4713 Tilly Bobby @ 299-9118
4801 Jones Acey G jr @ CY9-8747
4805 Bullis Ballard M @ 299-9652
rear Hilltop Stables
4807 Davis John D @ CY9-1864
Norwood dr begins

HILLWOOD CT (Hamilton Lakes)--
From 4100 Dogwood dr north, 2 west of Holden rd
Woodvale dr begins
500 Kornegay M Loftin @ CY9-0848
502 Vacant
504 Weaver Carroll O @ CY9-1745
506 Mortimer Walter F @ CY9-3598
507 Thorne Rex A @ CY9-2154
508 Biller Robt S @ CY9-3466
510 Cary Geo T @ CY9-2163
512 Watlington Wm E @ CY9-3020
514 Foltz Albert M jr @ CY9-0420
515 Fairry Arth C @ CY9-2193
516 Schwarz Robt M @ 299-5119
517 Barton Hasell W @ 299-2196
518 Plyler Claude A @ CY9-0030
519 Dickey Robt H @ CY9-0079
520 Sigmon J Willard @ CY9-1142
521 Faulkner J Edw jr @ CY9-2960
522 Medlin Luther R @ CY9-3080
523 Wilson Paul J @ CY9-2906

MILLER FURNITURE CO., Inc.

ELECTRICAL APPLIANCES HOME FURNISHINGS FLOOR COVERINGS
"Furniture of Quality"

On Terms You Can Easily Meet

314-16 South Elm

Dial 273-3441

Branches
 216 W. Gaston St. Tel. BRoadway 4-6844
 203 E. Sycamore St. Tel. 274-0050
 326 W. Washington St.
 915 Garrell St.
 1619 Garrell St. Tel. BRoadway 4-9537
 1406 E. Market St.

"7" Convenient Locations
SHIRT SERVICE
*"One of Carolinas'
 Oldest and Largest"*

Main Plant
 and Office
 607 S. Elm St.
 Tel. BRoadway
 2-7422



**READ
 AND USE**

GREENSBORO

**NEWS
 AND
 RECORD
 WANT
 ADS**

PHONE
 BROADWAY

3-8611

FOR
RESULTS!

HERTZ

RENT-A-CAR

RENT-A-TRUCK
*The Oldest and
 Largest Rent-
 A-Car System
 In the World.*

HERTZ
*Rent-A-Car
 LICENSED*
SYSTEM

**Rent-A-Car
 Inc.**

**250 E.
 Market St.**

**DIAL
 275-6378**

**Greensboro
 High Point
 Airport**

299-0612

135

HILLWOOD CT (HL)—Contd
 524 Huffine Ernest B jr © CY9-1896
 525 Vacant
 528 Gessner James W © 299-4243
 527 Bean C Talmadge © CY9-0636
 528 Wagner Richd A © CY9-1206
 529 Michalove Philip © CY9-1569
 530 Jenkins Miles R © CY9-1646
 531 Rice Alf J © CY9-2865

HINKEL PL—From Railway av south,
 2 east of Norwalk

HINTON—From 509 Haywood south

HOBBS RD—From 3510 Friendly rd
 north, 1 west of Pembroke rd
 805 Osborne G Richd © CY9-0212
 807 Spencer Jas R © CY9-1584
 809 Clarida John W ©

Princetonfield Clara
 rear Westbrook Annie I Mrs

903 Jones Ray J © CY9-1250
 904 No Return

911 Caudie W Robt © CY9-3408
 1001 Sapp Armistead W © CY9-1068

1201 Smith Raymond A © CY9-3374
 1215 Hyman Jerry B © CY9-2276

1301 Gibson Jas C © CY9-1700
 1305 Freedman Arth F © CY9-2113

1313 Murray Jas L © CY9-1701
 1401 King Geo © CY9-0448

1601 Fullton Jas M jr © CY9-0817
 1603 Prago Donald R © CY9-3822

1605 Vacant
 1607 Hickey Richd P © CY9-2669

1609 Burton R Jack © CY9-0719
 1611 Murray Robt H 299-0961

1703 Jones Elmer C © CY9-2292
 1705 Overton Richd J © CY9-2183
 1901 Hester Carl T 299-3355

Westridge rd intersects
 2105 Pearce Elbert P jr © CY9-0271
Clover la begins

3603 Vacant
 3604 Hines James E © 299-5077
 3606 Thorne Harold C © 299-6138

3607 Under Constan
 3608 Griffin T Roland © 299-8143

3610 Vacant
 3619 Helm Roy W ©

Sunrise begins
 3701 Vacant

Birchwood la ends

HODGIN—From 701 Terrell south,
 3 west of Ashe

1801 Benner Kate V Mrs
 1802 Alvis Saml G © BR4-6698

1803 Jordan Chas O © BR4-4260
 1804 Ervin H Frank © BR4-3747

1806 Cox Mina M Mrs
 1807 Weir Minnie S Mrs ©

1808 Cassady Sulon B BR3-2014
 1814 Bishop Carrie L Mrs
 1816 Waddell Jas M BR4-1171

rear Vacant

Garrett intersects

HODGIN—From Randleman rd west

HOLBROOK—From 1000 S Aycock
 west, 3 south of Lee

1504 City Elec Mach Repr Co
 BR2-4930

1506 Isley Oscar E © BR2-2698
 1507 Godwin Ira A © BR2-1421

1508 Monroe Aree W Mrs ©
 BR5-2093

1510 Towe Vivian D Mrs © BR2-0507
 1510½ Vacant

1511 Walker Lacy B © BR4-2333
 1512 Stigall Jas bldg contr
 BR4-5817

1515 Hembree Guy H ©
 1523 Smith's Transfer Corp
 BR5-1681

Fuller intersects
 1607 Vacant

1609 Nelson Tree Service 292-1475
 Nelson M B 292-1475

1611 Pruitt Wm L BR5-6267
VanWert intersects

1625 Paschal Esther M Mrs ©
 BR4-1066

Warren intersects
 1701 Robbins Fred D ©

1702 Shore Gladys S Mrs ©
 BR3-6244

1703 Weikel's The whol novelties
 BR4-5233

1704 Campbell Roy P BR4-2612
 1705 Vacant

1706 Hoover Willie M Mrs ©
 TR3-8695

1707 Taylor Jos A © BR5-5836
 1709 Hollifield Louis E © BR5-7037

1711 L&P Cabt Shop mfrs BR3-0907
 1713 Rubber & Tire Materials Inc
 BR5-8461

1714 Standard Trucking Co BR5-1366
 1716 Mobley John F © BR4-4777

1720 Price James A
Perry begins

1801 Hollifield Plmb Co BR2-0364
Valley Park dr intersects

HOLDEN RD N—From 4000 W Market
 north, 2 west of Wesgedale av

100 Teague Wm G © mfrs agt
 299-9366

102 Sharp Geo H © 299-8500
 104 Hargrove Willis F © 299-9406

106 Torrence Danl A jr © 299-8996
 108 Statham Jack K © 299-8536

110 Cochran Arnold B © 299-8142
 113 Usher Mary H Mrs © CY9-0547

114 West Margt T Mrs © 299-8773
 115 Kernerly Glenn © CY9-2682

Starmount dr intersects
 201 Ludwick Wm R © CY9-2089

202 Culp Dorothy C Mrs © 299-8105
 203 Vacant

204 Martin Monroe M © 299-8289
 205 Rosier Harry L © 299-4950

206 Jackson Cletus E © 299-7485
Madison av intersects
 300 Paschal Ethel B Mrs © 299-8724
 Kirby dr ends

301 Frago Saml J © CY9-3092
 302 Green Norman E © 299-8641

303 LeBrun Sydney © CY9-3806
 304 Millikin Robt L © CY9-7154

305 Brown Mace S © CY9-2581
 307 McIver Wm B © 299-6540

Dogwood dr intersects
 400 McNairy Clark W © CY9-3278

401 Summers Lacy W © CY9-1856
 402 Trotter Wm L jr © CY9-3619

403 Critz Geo C © CY9-2101
 404 Wade Harry R © CY9-1463

405 Perkins Joseph L jr © 299-6532
 406 Wannamaker Allen E ©
 CY9-1175

407 Vacant
 408 Ross Hugh L © CY9-3576

409 Ingram Robt N © CY9-3335
 501 Benson Edw © CY9-3762

503 Reid Geo A © CY9-2305
 505 McManus John P © CY9-0640

507 Scott Frank J © 299-0813
 509 McFeters Ernest J © 299-3800

511 McCarter Wm C © CY9-3452
Christ Church rd begins

515 McBane Edgar H © CY9-0866
 517 Powell Jas C jr © CY9-1573

519 Stenberg Bertha S Sch
 CY9-0123

Friendly rd intersects

HOLDEN RD S—From 4000 W Mar-
 ket south (numbers irregular)

109 Burgess Wm P © CY9-2717
 110 Huffines L Craven jr ©
 CY9-1838

111 Ford Louis E © CY9-3790
 112 Dixon Thos C © CY9-1716

113 Ackerman Edw M © CY9-0969
Manor dr ends

114 Coble Harrison M © CY9-1490
 Coble's Auto Parts CY9-1490

115 No Return
 117 Stapleton S Baxter © CY9-0409

Parkwood dr ends
 119 Bishop J Monte Rev

Walker av intersects
 506 Zachary Evelyn B Mrs ©
 299-0165

508 Lassiter Jas L © 299-1620
 509 Falor Orison K © 299-0774

510a Woltz Usie L Mrs © 299-1347
 510b Vacant

511 Johnson Edgar O © CY9-1337
 512a Aman Margt 299-3118

512b Permar Paul F
 513 Dickerson Blanche Mrs ©
 299-2704

515 Thomas Byron 299-0652
 517 Baker Chas

518 Apartments
 A Glazier Robt L 299-1041

B Hartley R Dean 299-4703
 C Payne Anthony H 299-2521

D Wright John B 299-6525
Street continued

419 Smith W Clark © 299-5239
 520 Bates Robt J © 299-1108

521 Tucker Annie H Mrs © 299-3279
 522 Vacant
Wicker ends
 600 Osborne Thos V jr © 299-2884
 602 Osborne Raymone D 299-2839

CONVENIENT
Battleground Branch
 1804 Battleground Ave.
 South Greensboro Branch
 122 E. Lewis
 Installment Loan Dept.
 621 S. Elm



YOUR HOMETOWN BANK

MAIN OFFICE — SOUTHEASTERN BUILDING — DIAL 274-3201 (ALL DEPTS.)

BRANCHES
 Summit Shopping Center Branch
 926 Summit av.
 Spring Garden Branch
 3101 Spring Garden
 Farm Service Dept.
 122 E. Lewis

24 Hours
Each Day
7 Days
Each Week

**TELEPHONE
ANSWERING
SERVICE
OF
GREENS-
BORO,
N. C.
INC.**

Our
Business
is
Answering
Your
Phone

Dial
274-1501

440 W. Market

**BROWN
REALTY
COMPANY
INC**



SALES

LEASES

PROPERTY
MANAGEMENT
LAND
DEVELOPERS

500

W. Gaston St.

Dial
275-7625

GATE CITY SAVINGS and LOAN ASSOCIATION

SERVING GREATER GREENSBORO FOR 59 YEARS
HOME LOANS - INSURED SAVINGS

MAIN OFFICE
101 S. GREENE ST.
DIAL 275-5566 (ALL DEPTS)

DRIVE-IN BRANCH
FRIENDLY SHOPPING CENTER
COR. GREEN VALLEY RD. AND ELIZABETH AVE.

136

HOLDEN RD S--Contd

- 608 Penn Apts
Apartments
1 Winfree---
2 Nebauer Chas A 299-7269
3 Vacant
4 No Return
Street continued
610 Mathena Nina J Mrs @ 299-1059
612 Glover Robt B 299-2355
614 Hendrix Elma W Mrs @
299-1385
616 Whisonant Eunice Mrs @
618 Gerringer Lindley W jr @
299-0441

Ashland dr intersects
Oakland av intersects

HOLLIDAY DR--From Porter south, 37
1 west of Chapman

- 800 Ivey Eliz H Mrs @ BR2-5095
801 Andrews Clovis W @ BR3-3517
802 Johnson N B
Pomroy begins
Oxley pl ends
803 Holliday Paul B @ BR2-1823
805 Farnell Carl W
807 Shepherd Jas C BR5-3853
808 Pratt Chas E @ BR5-8943
Spring Garden intersects

HOLLIDAY ROAD--From Red road 47
north, 1 east of Meadowood rd
--- Modern Garbage Serv Co Inc
CY9-0815

HOLLY DR--From W Cone blvd 53
north, 3 east of Dellwood dr

- 2700 Hill Karl N jr @ 288-3405
2701 Thomas Jack L @ 288-4455
2702 Thomas Clarence @ 288-3627
2703 Vacant
2704 Lyon W Larry @ 288-3253
2705 Watson Frank T @ 288-3768
2706 Hyman Bernard R @ 288-3768
2707 Davis Myrtis @ 288-3426
2708 Chandler Floyd N @ 288-4687
2709 Lackey John H @ 288-3583
2710 Moore D Chas @ 288-3553
2711 Lasker Carl @ 288-3723
2712 Feustel Eunice T Mrs @
288-4380
2713 Toler Jas E @ 288-3565
2714 Neal David E @ 288-3830
2715 Boynton Douglas T @ 288-4319
2716 Hearn Saml H @ 288-4760
2717 Nepute Louis J @ 288-3545
2718 Brady Wm F @ 288-3847
Leslie intersects

HOLMES RD (O'Henry Oaks)--From 22
17th north, 1 east of Summit av

- 2700 Meadows Colon L @ BR5-8183
2701 Hurst Robt E @ BR2-4973
2702 Thornburg Billy E @ BR4-3632
2703 Nichols John T jr @ BR3-4214
2705 Slaydon Harold C @ BR2-3843
2707 Winslow Jas T @ BR5-2747
Longfellow begins

- 2801 Hoover Olive G Mrs @
BR2-5798
2802 Roberson Zane G @ BR3-6306
2803 Lemons Ronald A @ BR3-1416
2804 Straughan Harvey S jr @
BR3-5042
2805 Wade Jas D @ BR5-1140
2806 West Everett M 274-9094
2807 Weaver Jas M @ BR2-0975
2808 Hammond James H @
273-6477
2809 Basham Curtis @ BR3-6125
2810 Johnson Melvin H @ BR2-6438
2811 York Grady L @ BR5-7422
Eddie & Donnie's Play Sch
BR5-7422
2812 Turner Simmons E @ BR3-3051
2813 Tidewell Arnold A @ 274-1326
2815 Kivett Jas A @ BR3-0062
2817 Younger Elbert D @ BR5-4869
2819 Vacant
2900 Jacobson Edw A @ BR4-3085
2901 Wallace John G @ BR4-4853
Wallace Sch of Dancing
2902 Wilson Henry A @ BR2-5911
2903 Turlington John K @ BR5-5942
2905 Terrrell John P jr @ BR5-2683
2907 Doss Bobby T @ BR5-3019

HOLT AV--From 3400 E Market 38-A
north, 1 east of Holt's Chapel rd

- 107 Sockwell Robt L BR3-8535
Sockwell Evelyn C Mrs live
bait
109 Ramsey Ervin L @ BR5-2086
110 Pennington Jas C @ BR5-1551
111 Swink Colon L BR5-5475
112 Haynes Roy L
113 Sutphin J Mack @ BR2-7609
Calumet pl begins
291 Todd Benj C @ BR4-2763
293 Godfrey Joseph L
Bonlee av intersects
300 Hamilton Peggy E 274-2624
302 Nelson Jack H BR2-3675
307 Nall Glenn T 272-1443
309 Farrell Florence G Mrs @
BR3-3929

- 310 Manuel Wm H jr 272-2693
311 Paul Jas W @ BR5-6360
313 Casey F Scott 274-6048
315 McGehee Charlie M @ BR3-6855
322 Larsen Gilroy 272-4043
323 Hlake Chas O @ BR2-4941
324 Fidler Kath N Mrs @ BR5-1438
329 Holt H Clyde @ BR3-1287
Power ends

- 400 No Return
401 Dameron Thos F
403 Moore David V @ BR4-1169
404 Kivett Eva E Mrs @ BR3-2283
405 Wyrick W Arth @ 274-6434
406 White Clarence M jr @ BR4-1262
White Josephine W Mrs nurse
rear White Arnold M
407 Rhodes Bernard Q @ 275-3791
408 Longest Thos A @ BR3-6287
409 Holt Cutler C @ BR5-1556
411 Blake Chas D @ BR2-3372
Alton begins
502 Miller Elmer @ BR4-6176
503 McFarland Myrtle C Mrs @
BR2-1612

- 506 Cude Wendell H @ BR3-4275
507 Talberts Beauty Shop 274-8667
509 James Harry Barber Shop 38

Bessemer av intersects

- 600 Smith Calvin E
601a-c Vacant
603 Weatherman Emma B Mrs
605 Hunter Shields A @ BR3-6768
606 Sartin Clara L Mrs 273-6146
607 Coffer John W @ BR2-6660
608 Douth Richd C jr 273-6428
609 Hunnings Stacy L @ BR3-5446
Woolard Carolyn M
610 Royal Tommy B BR3-9293
611 Fearman Thos P @ BR2-3987
612 Cockman Edwin B @ BR2-9866
614 Caudill Jack L BR2-4725
618 Wooters Margt H Mrs @
BR4-8383
619 Miller Hal R BR2-8016
Sunny Crest av intersects
700 Smith Cadd B @ BR3-2959
703 Richardson Jas W jr @ 274-0701
704 Temple Ruth S Mrs @ BR2-6303
705 Bellow Howard C
706 Holder Jas V @ 274-3694
711 Hester Junnie T @ BR4-1687
711 Hester's Tiny Tot Play Sch &
Kindergarten BR2-8622
713-15 Vacant
714 Layton Ruby S Mrs @ BR2-8678
717 Murray Geo R @ BR2-5289
719 Hardin Christopher E @ 272-8697
720 Pate Bobbly G 274-7980
721 Michael Ethel A Mrs @ BR3-6117
723 Cook Robt D @ BR2-8052
724 Stone Clarence N @ dentist
BR3-2854
725 McBride J R @ BR3-4827
727 Moore Hattie B Mrs @ 272-1851
730 Wood Posey D @ BR2-0326
731 Cole John W @ BR2-0374
Cole Louine M Mrs nurse
733 Michael John M @
734 Self John S BR3-4272
736 Wood Posey D jr @ BR3-5941

HOLT'S CHAPEL RD--From 2320 E 40
Market southeast

- Sou Ry crosses
W Canal begins
--- Lewis F D & Son (plant No 2)
concrete contrs
--- Reco Tanks Inc (br) mfrs
274-6735
3302 Vacant
E Camel begins
3400 Moser Frank B BR4-9924
3404 Vacant
3406 Thomas John V @ BR2-1549
3500 T & A Trucking Co 274-0178
3611 Reisenweaver Communications
Inc 274-1083
3615 Lowdermilk T Roger @
BR4-5794
3617 Hudson John W
3619 Patterson Everette R BR5-1767
Patterson Alton M BR5-1767
3621 Thore Reuben N @ BR3-1315
3624 Vacant
3825 Schwartz De Ette H Mrs @
BR3-2250

TATUM - DALTON TRANSFER CO.

Agents For



STORAGE
CRATING - MOVING - MERCHANDISE HANDLING
311 E. Washington (SEE PAGE 183 BUYERS' GUIDE)

Tel. 273-0537

WIMBISH INSURANCE AGENCY INC.

FOR COMPLETE PROTECTION, CALL OR SEE US

917-25 Southeastern Building — 102 N. Elm

Dial 272-4174



137

HOLT'S CHAPEL RD—Contd
 3700 Wise French P © BR5-4616
 3701 Cox Robt L © BR2-7281
 3702 Wyrick Francis A © BR3-6158
 3704 Meadows Herbert L © BR5-4372
 3704 1/2 Ivey Robt J
 3705 Heath Robt L © BR2-7607
 Heath & Son Masonry Contrs
 Inc BR2-7607
 3706 Miller C Maurice BR2-3267
 3707 Lloyd Saml G
 3800 Smith Cadd B ir © BR3-7052
 3801 Hall Odessa H Mrs © BR2-6040
 3802 Davis Parks B © BR5-5214
 3803 Ingold Robt E © BR5-5615
 3804 Martin Jas O © BR5-5597
 3805 Weaver Jack jr © BR4-8482
 3807 Squires Kenneth
 3809 Needham Wm F © bldg contr
 272-5186
 3810 Townsend Gilbert R ©
 BR3-1070
Banner av begins
 Franklin Blvd ends

**HOME—From 1 north of Walker av
 south, 1 east of Holden rd**

Walker av intersects
 508 Smith Wm C © 299-1340
 509 Dameron Chas R 299-5049
 510 Cope Howard W jr 299-8163
 511 Thompson Lloyd O © 299-0512
 512 Smith David L © CY9-0364
 513 Nelms Thos G 299-4339
 514 Barham John R ©
 Wicker intersects

**HOMELAND AV—From Charter pl
 northeast, 1 southeast of Park av**

611 Preddy Geo E jr Post No 2087
 (VFW) 272-9354
 (Not open bet Bagley and Dewey)
 (Not open bet Sullivan and Bessemer
 Dewey intersects
 800 Darr Eva L BR4-2950
 Wall Nancy M BR4-3367
 801 Forrest Robt G BR4-4577
 802 Phelps Dorris C Mrs BR4-3998
 803 Pennell Geo I BR5-5744
 804 Monte Camille E Mrs BR5-4438
 805 Vacant
 806 Overcash John E BR5-6205
 807 Hodges Richd V BR5-0173
 808 O'Brien Richd W BR5-3207
 809 Sneed J Welch H Mrs BR4-1471
 810 Boyd Chestine G BR4-0971
 811 Stockard Robt L BR5-3153
 812 Scott Edna R Mrs
 813 Wilson Ned W
 814 Chavis Wilbert L BR4-2648
 815 Leonard Linda J 274-7098
 816 Williams Faye P Mrs 275-3279
 818 Stewart Jack
 819 Simpson Wm S © BR3-6648
 820 Vacant
 821 Coates James W 272-7581
 822 Tedder Claude C
 823 Ramsey John O BR4-3160
 824 Jones Donald H 273-0715
 825 Isley Harry O
 826 Jarrett Mary L

827 Owens G Ernest
 828 Moore B
 829 Sheffer Chas C III BR3-8145
 830 Leonard Eug S BR3-8103
 831 Roberts David C jr BR2-1890
 832 Manley Ernest E 275-7765
 Sullivan intersects

E Bessemer av intersects
 1012 Deal Colhoun & Co acct
 273-3350-274-1566
 1019 Sigmon I A Archt & Assocs Inc
 BR4-3812
 1021 North Carolina Credit Union
 League Inc BR4-5428
 1025 Schenck & Co ins agcy
 BR2-1275
 Schenck Paul W Agcy ins
 BR2-0127
 Provident Mut Life Ins Co
 BR3-8272
 1030 North Carolina Assn of
 Realtors Inc 273-0504
 1031 Wachter Surveys Inc ofc
 274-7037-274-5619
1037 Building
 Rooms:
 1 Home Life Ins Co of NY
 BR2-5612
 2-4 Henry Leonard & Thomas
 Inc smokers mfrs PR4-6381
 Dr Grabow Pre-Smoke &
 Pipe Co mfrs BR4-6381
 3 Home Life Ins Co of NY
 BR3-9463

Street continued
 1038 Pennsylvania Threshermen &
 Farmers Mut Casualty Ins
 Co BR5-6107

Wendover av intersects
 1104 Dixon John A
 1105 Reynolds James D
 1106 Pritchett Chas W © BR5-2065
 1107 Welch Lloyd jr © BR3-8464
 1108 Bettini John P jr © BR4-1269
 1109 Burns D C © BR3-0797
 1110 Houchins Chas F © BR2-3956
 1111 Vassiliou Alexandra P Mrs ©
 BR5-2130
 1112 Hinson James R
 1113 Wall Vincent A BR4-3316
 1114 Koppel Hans © BR3-2695
 1115 Cochran Robt E © BR4-6146
 1116 Tippet Chas J © BR3-6738
 1117 Leonard Millard L © BR6-5672
 1118 Clapp Jas M © BR3-7538
 1119 Johnson Herman © BR5-4106
 1121 Rink J Charlie © BR5-6708
4th intersects
 1200 Martin Marvin W BR2-1872
 1201 Garner Lexie © BR3-8837
 1202 Blum Kelly M BR2-7055
 1203 Hinson Eli P BR4-7217
 1204 Cole Jack B © BR4-1367
 1205 Carter J Edgar © BR2-1723
 1206 Hinson Odell H BR3-2693
 1207 McDonald Denver T © 274-4118
 1208 Baynes John C BR4-1197
 1209 Barton Richd S © BR4-5910
 1210 Williams Raymond P ©
 1211 Frazier Harvey K © BR3-2396
 1212 Cagle Rance H © BR2-1344
 1213 Russell Leo © BR2-3452
 1214 Carroll Rodrick B ©

1215 Varner John M © BR5-8449
 1216 Smith Fletcher O BR2-7385

1217 Noah Sybil © BR2-6770
 1218 Russell Spencer A © BR4-7689
 1219 Dorsey Maggie M Mrs ©
 BR4-6660

Meadow intersects

Boone intersects

Textile dr intersects
 1500 Purvis Swannie M Mrs ©
 272-7022
 rear Textile Drive Day Nursery
 272-7022

1501 Crutchfield Leslie B ©
 1503 Lewis Arth O © BR3-1260
 1504 Crawford Lindl W
 1505 Gardner Jesse L ©
 1506 Simmons Harold G © BR4-2979
 1507 Matkins Harmon H © BR5-3458
 1508 Bradford Loy R © BR4-4078
 1510 Schoolfield Paul W © BR2-1064
 1512 Maness Thos C © BR3-0592
 1514 DeVane Robt C © BR3-4407
Park av intersects

1515 Adams Annie S Mrs ©
 BR4-6545
 1516 Nester Robt L BR4-2338
 1517 Prevette Douglas BR5-0083
 1518 Alexander Mae P Mrs ©
 BR4-6149
 1519 Moore Robt A © BR4-2758
 1520 Long Hubert W ©
Denim rd intersects

HOMEWOOD AV (Starmount Forest)—
From 3100 W Market north, 1 west
of Starmount dr

100 George Harry E © 299-8539
 102 Coleman Jos F © 299-7437
 103 Moag Harold R © CY9-8070
 104 Doggett Luman W 299-6798
 105 Vacant
 106 Petty David H © 299-7347
 107 Boone Paul G © 299-7527
 108 Greenberg Harry A © 299-7793
 109 Robinson Jas S © 299-7587
 110 Burwell John C jr © CY9-7587
 111 Berrier R Oscar © BR3-5127
 112 Hunter W Jack © bldg contr
 299-7294
 113 Johnson Mae E Mrs © 299-8883
 114 Masechr Harold E © 299-5472
 115 Leonard Colvin T © 299-7246
 116 Matteson Eldon F © 299-7656
 117 Honaker Stuart F © 299-7282
 118 Perry Jas H © 299-7244
Madison av intersects
 200 Flaherty Earl V © BR2-9233
 201 Longdon J Stanley © 299-9959
 202 Dixon Robt B © BR2-7542
 203 Smith Arlie O © 299-7387
 204 Kirksey Elton L © BR3-3195
 Kirksey Jane L BR3-5446
 205 White John F © 299-7349
 206 Smith Roy M © BR2-9820
 207 Bird Ignacio © BR3-5483
 208 Perry Henry B jr © BR4-6007
 Perry Dona P © BR2-3036
 210 Stovall Horace H © BR4-7016
 211 Hanling Ralph O © 299-8881
 212 Rich Fred C © BR2-1439

Greensboro

ICE & COAL CO., INC.

"Where Quality is a Fact"

Fuel Oil Kerosene



Dial
272-3171
 407 Prescott
 P.O. Box 357



JOHN ROBBINS MOTOR CO., INC.

GMC TRUCKS

Sales and Service

Gasoline and Diesel Trucks

Parts and Accessories

Triple Checked Used Trucks

915
 W. LEE ST.
 TEL.
 275-2581

GREENSBORO'S QUALITY BROADCASTING SERVICE



TELEPHONE 272-6125



**NORTH
STATE**
Chevrolet
Co., Inc.

Sales
and
Service

451
N. Eugene

PHONE
Broadway
5-8471

Wrecker
Service



music

by
Muzak

In any store, of-
fice, bank, res-
taurant, hotel or
industrial plant,
Muzak® work
music programs and
atmosphere
music service
bring out the best
in people. For
further informa-
tion on how Music
by Muzak can
benefit you, call

Music
Corporation
721
Jefferson
Standard Bldg.

101 N. Elm
TELEPHONES
272-3848
272-8332



LAMBETH CONSTRUCTION CO.

GRADING — WATER LINE — SEWER PIPE — DRAINAGE — CONTRACTORS

EQUIPPED WITH 2-WAY RADIO
FOR BETTER SERVICE

1071 RETREAT ST.

DIAL 272-5205 OR 273-0838

138

HOMEWOOD AV (SF)—Contd
213 Thornley Roy H @ 299-9617
215 Minton Jas R @ BR3-9098
216 Parker Ralph L @ BR2-5851
217 Carpenter John B @ 299-7469

40
HONAN DR—From 614 Franklin blvd
east
3905 Parrish Jas L Rev @
275-7922
3906 Boone E Lee
3910 Routh Tony
3911 Woodward Edgar B @ BR2-5216
3912 Dagenhart Jess C @
3916 McCuiston Wm O

55
HONEYUCKLE DR—From 2303
Chatham dr northwest, 1 east of N
Elam av
801 Jones Clyde C @ BR5-1642
804 Nantz John C @ 275-5586
805 Cobb Wm R @ 272-0677
806 Kinney Clayton R @ 272-2866
808 Williams J Howard @ 275-1031
Cherokee dr begins
902 Peebles Marian E @ 275-2032
902 England Robt @ 274-1935
904 Mackham Thalius J @ 274-2680
906 Patterson Gregory J @ 272-0047
917 Freund Albert F @ 274-4228
910 Gates Geo H @ BR3-1084
Hiawatha dr begins
1000 Hawkins Jack S @
1002 Kaplan Abe L @ 272-2560
1004 Kidd K Richd BR4-6182
W Cornwallis dr begins

13
HOOD PL (Irving Park)—From 1607
Carlisle rd west and south, 1 north
of Sunset dr
721 Allen Sidney B @ BR2-1083
725 Lambeth Rose D Mrs @
BR2-0935
Cleburne intersects
801 Perrin Geo E @ BR2-8244
803 Anderson Clarence E @
BR2-7323
Sunset dr intersects

53
HOOKER—From Manuel south, 1 east
of Cecil
2910 Boyd Jas W
3010 Reynolds Lonnie E jr @
288-3400
3013 Smith Sam C @ 288-4370
3014 Humphy Weldon E
3016 Reynolds Martin V @ 288-3680
Manuel ends
— Lawndale Homes Community
Center

44
HOOKS—From 1503 Florida south, 1
east of O'Henry blvd
1500 Jackson Neva R @ BR3-0353
1501 Marsh Rommie @ BR4-8575
1502 Favors Edw G 275-8909
1503 Shaw Robt @
1504 Graves Herbert @ BR4-3375

1505 McLeod Wm T @ BR4-7440
1506 Currie Wiley J @ 275-5255
1507 Parker Floyd @ BR5-7591
1508 Goodson Stacy W W @ BR4-3794
1509 Brown Melvin @ BR5-6441
1510 Surratt Claude BR2-2800
1511 Jordan Herbert E @
1512 Love Wm M @ BR3-9567
1513 Owens Otis S @ BR4-3913
1514 Marshall Chas @ BR3-7048
1515 Phifer Hoyte D @ 275-3606
1601 Exum Chas A @ BR5-8958
1602 Staley John H @ BR3-0458
1603 Cooper John R @ BR4-4827
1604 Smith Willie @ 274-4823
1605 Lowe John M BR3-0400
1606 Israel Noah @ 272-7674
1607 Cobb Avant C @ 275-4723
1608 Waddell Chas W @ 273-1503
1609 Troxler Geo @
1610 Cotton Howard C @ BR4-7741
1611 Jamison Henry
1612 White Haywood F @ BR2-6816
1613 Vacant
1615 McLendon Odessa L Mrs
274-4832
1617 Simms Clyde jr @ BR3-8117
1619 Hall Steph H @ BR3-8978

63
HOPE CT—From Boulevard west, 1
north of High Point rd
3703 Robertson David P @ 299-3104
3707 Armstrong Wm P Rev @
299-5968
3708 McBee Dwight J @ CY9-7645
3709 Kamins Chessie M Mrs @
299-5850
3710 Vacant
— McBee Myrtle J Mrs @
299-5165

59
HORTON—From Masonic dr south,
1 west of Park ter
1002 Vacant
1006 Setzer Elyan S @ CY9-0178
Spring Garden intersects

36
HOSKINS—From 1700 Randolph av
east

21
HOUSTON—From 618 S Spring west,
1 south of Morehead
404 Laverie Sadie S Mrs
Reddick Alma C baby sitter
406 Crawford Oliver G
S Cedar intersects
506 Owen P D Mach & Repr Shop
BR4-1190
508 Sikorski S T Co tool mfrs
273-3114
510-12 Vacant
514 Edwards Elmer G
Fulton intersects

43
HOWARD—From Camden rd south, 1
west of Northridge
59
Walker av intersects
Sherwood intersects
606 Crawford Lawrence A @
299-7763

608 Wyatt Bradley H @ 299-8465
610 Vacant
611 Oakley Jack B @ 299-9437
612 Slade Walter A jr @ 299-8933
616 Bethancourt Maybelle E @
299-7749

615 Johnson Douglas H @ 299-7620
Springwood dr intersects

707 Touchstone T Read 299-8204
800 Vacant
800½ Vacant
804 Lambert Lalah 1 @ 299-8998
805 Holbrook Wade A 299-7745
806 Cox Dora E Mrs @ 299-7328
808 Harding Dwight E @ 299-9173
809 Tolley Chas D @ 299-8769
811 Mundy Ruby E Mrs @ 299-7046
812 Hill Annie F Mrs @ 299-9337
813 Washam Carl B jr @ 299-7081
814 Scoggins John A 299-7892
817 Whitley Nellie E @ 299-8414
819 Thomas Gene L
Spring Garden intersects
903 Hall Telev Sls & Serv 299-7150
WMDE Radio Sta 299-7150

Hiatt intersects
1004 Gboro Hosiery Mills Inc (Div
Kaysner-Roth Hosiery Co
Inc) 299-8831
Keyser Roth Hosiery Co Inc
(whse div) 299-8831

1007 Johnson Marvin E jr @
299-8812

1015 D S Corp scale mfrs 299-9441
1017 Vacant
1025 DeSoto Chem Coatings Inc
paint mfrs 299-9351
Oakland av intersects

40
HOWARD DR—From 700 Franklin
blvd east to Chavis rd
3900 Rhudy Morris E BR3-0113
3901 Brady Roy L @ BR5-3482
3903 Roach Maurice W @
3911 Cable Raymond C BR4-9141
3912 Roberson Troy E @
BR2-6773
3913 Collins Dewey R @ BR4-2496
3915 Martin Benny R @ BR2-6729
3916 Roof Rollie L @ 274-9742

53
HOWELL PL—From Kirk rd north, 2
east of Lake Jeanette rd
100 Godwin C 288-4374
103 Sudderth Clyde T @ 288-4715
104 Murray Wm L @ 288-4575
106 Mebane Thos A @ 288-4629
108 Breeden Chas W @ 288-3220

Country Park rd ends
202 Kutos Steph @ 288-3517
203 Mashburn M M @ 288-3802
205 Jacobsen Warrabella Mrs @
288-3363

16
HUBBARD (Proximity)—From 1 blk
south of Meadow north, 7 west of
Summit av

Meadow intersects
6th intersects



HARDWARE DISTRIBUTORS, INC.

Wholesale Distributors of
NATIONALLY KNOWN BUILDERS' HARDWARE AND SPECIALTIES
1105 PARK TER. P.O. BOX 2517 TEL. 299-7341



HOME FEDERAL SAVINGS & LOAN ASSOCIATION

OF GREENSBORO

"The Home Federal is a Good Place to Save with Safety"

MAIN OFFICE - 113 N. GREENE ST., DIAL 275-7211

139

14
HUBBARD (Revolution)—From 9th north, 3 west of Vine
 2108 Cable Wm P BR4-4955
 2109 Montgomery Belle L © BR5-4950
 2110 Livengood Billed E Mrs © BR4-4378
 2111 Hudgins Geo A © 275-6935
 2112 Cox Beatrice H Mrs © 272-7641
 2113 Royal Sarah B Mrs © BR3-8892
 2114 Leonard Jas R BR2-3294
 2115 Harbour David B © BR5-2668
 2116 Ritter L Carson © BR2-2888
 2117 Steed Agnes T Mrs © 275-7464
 2118 Smith Luther D © BR3-4309
 2119 Hoover Raymond S 274-4481
 2120 Burgess Mary T Mrs © BR2-4884
 2121 Grady Ulysses S BR2-4727
Cornwallis dr intersects
 (Not open bet E Cornwallis dr and 2310)

20
Sou Ry crosses
 2310 Wrenn Clyde L BR4-1366
 2311 Wilcox Wm P © BR2-7001
 2312 Wilson Sally B Mrs BR5-3009
 2313 Pegram Edw E © BR5-6072
 2314 Ward Lala P Mrs © BR46039
 2315 Tippet Mossier P Mrs © BR5-6656
 2316 Newman Robt P BR3-1505
 2317 Caviness Charlie G © BR3-9747
 2318 Andrews Bessie K Mrs BR2-1581
 2319 Hayes Margie A Mrs © BR5-3077

20
12th intersects
 2400 Allen Lester L © BR2-8570
 2401 Gibson Milton © BR3-9674
 2402 Gwyn H Nathan © BR2-6103
 2403 McNeill Clyde © BR3-8652
 2404 Smith Marie E © BR4-8903
 2405 Cox Geo L © B/3-5632
 2406 Amos Jesse L © BR4-5236
 2407 Hodges Sallie © BR3-1541
 Williams Clarence E BR3-5219
 2408 Manley Cammie J Mrs © BR2-5846
 2409 Berkeley Sterling M © BR5-1064
 2410 Kenneth Jesse G © BR3-6433
 2411 Roberts Milton W © pntr BR5-5239
 2412 Tucker Lonnie C © BR2-6728
 2413 Wilkins Roland © BR4-6579
 2414 Trull Harvey L © BR3-8705
 2415 Lineberry Wm E ©
 2416 Wall Frank M ©
 2417 Smith Jasper © BR3-6221
 2418 Thompson W Clarence © BR4-4077

14th intersects
 2419 Smith Ruth R Mrs
 2500 Moore Rebecca S Mrs © BR2-5401
 2501 Wood Willie R © BR5-3387
 2502 Clonch Gilmer E © BR2-6474

2503 Harris John W BR3-1121
16th intersects
 35
HUBERT DR—From Bertie southwest and south
 2200 Gulleidge Robt F © BR5-3150
 2201 McEachern Luther E © BR4-7027
 2202 Coble Jack L © BR4-5845
 2203 Moore Aubrey D © BR5-5852
 2204 Lee Marion C © BR5-3372
 2205 Wilkins John G © BR5-1501
 2209 vornadore Lloyd © BR2-4822
 2210 Floyd Harry P © BR4-6044
 2211 Soule Larry W © BR3-7307
 2212 Moss Robt H
 2213 Garner Marvin E © BR5-3709
 2214 Lewis Mattie B Mrs © BR3-616
 2215 Mason John H © BR4-6894
 2216 Cardwell Eug G © BR5-5885
 2217 West Alton E © BR2-7020
 2218 Slate Chas A © BR2-1210
 2220 Edwards Sol D © BR2-9861

40
HUCKABEE DR—From 812 Franklin blvd east to Chavis dr
 3903 Lewis Clifford H
 3908 Vestal Donald L ©

25
HUDSON—From 1020 S Cedar west, 1 south of Hayward
 705 Peay Willie 274-8752
 706a Garner Sula T Mrs BR5-0092
 706b Cheek Luther L
 707 Kirk Lillie Mrs © BR5-5731
 708 Isler Thos L
 711 King Effie J Mrs © BR4-6406
 713 Moon Ruby J Mrs
 714 Kelly Robt jr

38-A
HUFFINE MILL RD—From 3005 S Market northeast, bey district limits
 103 Rich Earl A © BR2-4212
 105 Ziegler Saml G © BR2-4882
 107 Vacant
 109 Edith's Beauty Shop BR4-0710

38
E Bessemer av intersects
 607 Apartments
 1 Oakley Harry P
 2 O'Neil Ben B 272-0939
 3 No Return
 4 Murray Marvin A BR4-9721
Street continued
 701 Hauser Hazel W Mrs © BR2-2711
 703 Smith Ruffin L
 713 Farlow Clarence E © BR3-3798
 715 Welch Frank L © BR3-2380
 807 Funderburk Thos S © bldg contr BR4-6917
 813 Vacant
Oak Grove av ends
 903 Hicks J Ray © BR4-6982
 905 Trull Wayne L BR5-1790
 907 Overman Jos D jr © BR5-9008
 909 Beaver Thos M © BR2-6452

911 Reynolds Chas W jr © BR3-3538
 913 Crenshaw Jas C © BR5-0388
 915 Hanner Addison H © BR4-8449
 918-22 Bessemer Elementary Sch BR4-1794
 919 Green Henry J © BR2-2954
 921 Lemons J Frank © 274-5289
 925 Smith Arnold L © BR3-3014
 927 Baldwin Wm R © bldg contr BR5-2612
 929 Jordan Lawrence S © BR5-1755
 931 Huffines A Mack © BR9-7568
Peterson ends
 1001 Roof Orval B © 272-5553
 Roof O B Uphol Co 272-5553
 1003 Mathis Ernest W © BR5-6923
 Opal's Beauty Shop BR5-6923
 1005 Rayle J Floyd © BR4-6288
 1007 Williams Bobby W BR5-5716
 1009 Hicks Albert L Rev © BR5-4043
 1011 Lawson Robt D © BR2-2492
 1013 Maldon Leo E BR4-2182
 1015 Moore Ethel C Mrs © BR3-9075
 1024 Harrison David L © BR4-1416
 1026 Brittain Robt W © BR6-1538
 1028 Bennett Bryant jr © BR3-1883
 1100 Vacant
 1102 Clayton Ralph J © BR4-3678
 1104 Miles Walter C jr © BR4-5395
 1106 Thompson Jas L © BR2-1926
 1200 Ford Bernice S Mrs ©
 1201 Vereen Stacy B jr © BR5-6581
 1202 Thore John M ©
 1204 Peyton Thos E © BR5-4379
 1203 Isley Henry L © BR5-7776
 1205 Gallimore Olin G © BR4-7544
 1206 Thornton LaVerne W © 274-2602

1301 Stanley Harold G © BR5-4741
 1303 Nimmer Donald G
 1310 Rankin Moses K © BR2-4053
 1311 Johnson Thamer G © 275-3665
 1313 Inghold Ephraim L © 272-6212
 1401 McGehee Lonnie E © BR2-3779
 1403 Temme Siegfried © BR5-6535
 1405 Bowman Clifford R © 274-3476
 1406 Leach Lillie T Mrs BR4-2715
 1406 1/2 Medley James L BR4-3563
 1407 Harris Clarence E © 272-8272
 1408 Guy Adolphus © BR5-4413
 1409 Arrowood Jas T © 275-6943
 1410 Orrell David
 1411 White Barbara J Mrs © 275-3265
 1414 Miller Louise Mrs © BR4-5244
 1415 Chavis Walter M
 1416 Green McKeffers K Rev © BR4-7527
 1417 Lauglin Mem Meth Ch
 1418 Donnell John L © BR4-3019
 1421 Allred Bernice Mrs
 1422 Mt Zion AME Church
 1427 Mt Zion Recreation Center
 1500 Mt Zion Elem Sch BR3-3344

12
HUFFMAN (Scott Park)—From 1939 E Market north
 107 Lloyd Jesse B

3
CONVENIENT BRANCHES

FRIENDLY BRANCH

617 Green Valley Road

Dial 292-0552

PLAZA BRANCH

1702 Battleground Ave.

Dial 274-6546

SUMMIT AVE. BRANCH

1201 Summit Ave.

Dial 274-3284

S. T. WYRICK & CO.

Office Equipment and Supplies



Complete Office Layout Service

Engraving Printing

Rubber Stamps Portable Typewriters

117 N. GREENE

DIAL 272-4133

F. D. LEWIS AND SON, INC.

READY-MIXED CONCRETE

348 W. LEE ST., P.O. DRAWER 3325

TELEPHONES CONCRETE PLANT 272-2128, OFFICE 272-0118

FUEL OIL
Tel.
Cypress 9-0431

HARDIN OIL CO. INC.

Filtered
and
Metered



PROMPT
SERVICE

Kerosene

TEL.
Cypress
9-0431

4206
Oakland Ave.

Brinsfield Lincoln - Mercury Inc.

LINCOLN
CONTINEN-
TAL
MERCURY
COMET
METEOR

SALES
SERVICE

273-6955

335
N. GREENE ST.

GUILFORD BUILDERS SUPPLY CO., INC.

"The House of Quality"

Complete Line of
BUILDING MATERIALS

"The House of Service"

1621 BATTLEGROUND AVE.

DIAL 273-9481

140

HUFFMAN (SPK)—Contd
111 Suggs Wm N
 Young Saml BR3-4303
113 Agnew Hattie L Mrs
 BR2-6056
115 Martin Paul E BR5-6782
116 Henderson Jas BR4-7045
119 McCollum Thelma L Mrs
120 White Mattie T Mrs
121 Torain Bronna F Mrs
 BR2-2511
123 Bowden Octavia Mrs BR4-2003
Stamey intersects
2000 No Return
200½ Reaves Howard G
201 Daye Edw BR3-2452
202 Thompson Leroy
202½ Callands Presie A Mrs
203 Hopkins John R Rev BR4-7260
204 No Return
204 McNeil John
206 Wiley Jack
207 Smith Mary A Mrs
 Kimber Susie M Mrs
 BR4-6247
209 Lee Susie G Mrs BR4-9014
210 Smith Henry E BR2-4856
211 Harris Claude E
212 Richmond Emma D Mrs
 BR5-5571
213 Rankin Walter B
214 Troxler Alf A
 BR2-8940
214½ Lea Archie
216 Jarrell Eddie E
 BR4-8501
217 Siler David
 BR3-0284
Byrd intersects

300 Baflay Curtis E
 BR4-7556
301 Barksdale Jas W
302 Stradford Edw G BR2-7614
303 Banner John C
304 Stevens Marion W Mrs
 BR3-0731
305 Dick Emma B Mrs
 BR3-0763
306 Robinson Carrie L Mrs
 BR5-7179
 Robinson Dorothy notary pub
 BR5-7179
307 Coleon Lila E Mrs
309 Poole Willie T
 BR2-5927
310 Summers Minnie G Mrs
311 Thompson Wm E
 BR3-2242
312 Vacant
Albany intersects
401a Currie Chas W
401b Lewis Earl BR5-2433
402 Bason Thos jr BR5-3305
404 Poteat Jas D BR3-2388
405a Currie David
405b Martin Hattie J Mrs
407 Pope Edwin BR4-6998
411 Graham Gertrude S Mrs
 BR4-3007
Sullivan intersects
(Not open bet Sullivan and E Besse-
mer av)

Sullivan intersects 10
819 Under constn
821 Caterers Inc BR5-4558
825 du Pont de Nemours E & Co
 whol plant 225-5219
827 Under constn
829 Westinghouse Elec Sup Co whol
 (br) 272-5691

832 Distributors Res Sup Co
 bldg materials 275-5740
 Endura Products Inc bldg
 materials 275-5740
834 Western Litho Plate & Sup Co
 chem mfg plant BR4-4325
835 Warehouse Sis Inc auto parts
 272-1119
838 Caro Radio Sup Co inc elec-
 tronic equip BR3-8669
843 Vacant
853 Dick Henry V & Co of Gboro Inc
 refgr and hgt sups 274-7678
854 Tru-Fax Corp mfrs agts
 BR3-6921
 Associated Mfrs Inc whol dry
 gds BR3-6921
 Hanson Mills Inc mfrs agts
 BR3-6921
860 Walke Henry Co The whol indus-
 trial sups (br) BR5-9513
864 Ramsay Co Inc (br) whol ofc
 sup BR2-1127
866 Rubber Products Co Inc whol
 BR5-6371
867 Electric Serv & Sis Inc elec
 mtr reprs BR5-5321
 Power Tool Serv Inc BR5-8440
Morelco Inc real est BR5-5321
Post ends
870 Harland John H Co prntrs
 BR5-9539
880 Dixie Bearings Inc whol indus-
 trial sups BR4-4686 42

E Bessemer av intersects
1013 American Printing Co 273-3659
1015 Office Building
Rooms:
1 Wagoner Dean jr mfrs agt
 273-8756
4 Vacant
5 Thermalink Atl hgt elements
 273-8756
7 Soabar Co mach 274-4216
8 Jordan Systems & Forms Inc
 (sls ofc) business forms
 275-2195
9 Brown K O & Co mfrs agts
 273-5973
1017 Vacant
1021 Powers Regulator Co The
 temperature controls
 275-6469
1023 Cooper Electrical Constn Co
 Inc contrs 275-8439
1028 Orders Tile & Distributing Co
 Inc mfrs fl covering
 RE5-7192
 Orders Mattress Co mfrs
 BR5-7192
1030 Bates Nitewear Co Inc (Stge)
E Wendover av intersects

HUGHES—From 213 S Davie east, 2
 south of Market
202 Ellis Stone (ship rec dept)
206 Meyer's Dept Store (whse)
211 Sample Auto Serv reprs
 BR3-2394
213 B & A Remnant Co Inc (rear)
215 Dixie Roofing Co (stge)

218 Banner-Trulove Co whol gros
 BR2-1105
S Forbis intersects
302 Summer Automotive Inc (side)
304 Vacant
305 Queen City Coach Co (garage)
 BR3-0563
314 Tatum-Dalton Transfer Co
 (rear)
315 Auto Paint & Sup Co whol
 BR2-2126
340 Brinkley & Holland Inc food
 brokers 275-0402
Lyndon intersects

HUNT—From 200 Wilson east, 1
 north of Madison av

810 Gboro Bonded Whse Inc The
 BR2-5671
 Armour Pete Cotton Sis
 brokers BR5-0451
812 Poole Purvey L BR4-5455
Wilson intersects

HUNTER—From 1307 Willow rd east 32
2108 Cowan Jos F jr
2109 Banks James C
2111 Chapman Henry
2112 Simmons Willie W
2117 Graves Lorenzo S
2119 Jeffers T Henry
2122 Torain Wm H
 BR5-3584
Ivy Hts intersects
2300 Michel John
2303 Rice Jas H
 BR3-0460
 Rice Carrie L Mrs nurse
2304 Scales Will
2307 Matthews Etta Mrs
2311 Matthews J Grady
 BR4-6802
2312 McClanton Emily G Mrs

HUNTINGTON RD (Irving Park)— 11
 From W Northwood north, 1 east
 of Battleground av
Lafayette av intersects
1721 Lil Genl Store (br) gro
1801 Kemner Mildred C Mrs
 BR4-4871
1802 Trotter Leta S Mrs
 BR2-8847
1803 Johnson Henry C
1804 Eichelberger Robt S
 BR2-9950
1805 Sachs Edw J
1806 Jackson W Clinton jr
 274-5235
1807 Terence James C
1808 Kelley Vincent S
1809 Reece E Kemp
1810 Dickson Wm S
1811 Woolfolk Wm R
1812 Conner C Clair
1813 Klenos Frank P
1815 Perrin Robt P
 BR2-5044
Pembroke rd intersects
1901 Campbell Monroe S
1904 Wannamaker Chas W jr
 BR2-3025
1905 Norfleet Robt
1906 Senn Robt M jr

TALLEY ELECTRIC CO., Inc.

COMMERCIAL

ELECTRIC CONTRACTORS

RESIDENTIAL

"Electric Heating and Air Conditioning Specialists"
(SEE PAGE 79 BUYERS' GUIDE)

1109 Battleground Ave.

Phone 274-1531



Mercedes
Benz

801-811 S. Elm St.

BERRY'S, INC.

YOUR AUTHORIZED QUALITY MERCEDES-BENZ AND LARK DEALER

Sales — Service

(See Page 17 Buyers' Guide)

DIAL 273-8241 and 272-4573



141

HUNTINGTON RD (IPK)—Cont'd
1907 Klages Arth C @ BR4-2183
Sunset dr intersects

909 Shinn Dowd A @ BR3-0927
910 Highfill Chas T @ BR5-5313
911 Phillips Jas S @ BR2-7275
912 Frazier G Luther jr @ BR5-3378
913 Womble Gertrude H Mrs @
BR4-5814

HUSBANDS—From 2416 High Point
rd west
2413 Gboro Store Fixtures BR3-4284
Hobson Jas T @ BR3-4284

2416 Vacant
Westbrook intersects
2505 Summers Alonzo @ BR2-0411
2506 Sims Willie
2507 Miller Robt W
2508 Johnson Morris L Rev @
BR3-5404

2510 Gary Clara Mrs
Watts ends
2600a Cobbs Napoleon B 273-5954
2600b Steele Harvey
2601 Jackson Mary E Mrs
2602 Mendenhall Carolina Mrs
BR5-6223

2603 Stevenson James
2604 Good Kath S Mrs
2605 Jeffers Jesse W @ BR2-1874
2611 Davidson Willie E
2613 Sherer Phillip
2615 Bennett Nathl
2617 Johnson Henry L
Binford intersects

HUTTON—From S Benbow rd east,
3 south of Ross av

IDLEWILD AV (Hamilton Lakes)—
From 516 Woodvale dr north, 1
west of Hillwood ct

520 Jones Grover L @ 299-4677
522 Anderson Ben @ CY9-6687
524 Hirsch B Donald @ CY9-5477
526-28 Vacant
527 Maylon H @ CY9-1990
529 Sproul Wm W @ CY9-3076
531 Rauch Abr M @
Friendly rd intersects

IDLEWOOD DR—From 901 Grayland
west and north

808 Earl Hazel J Mrs @ BR3-5683
810 Burtner Wm H @ BR2-6657
811 Combs Wm S @ BR4-4182
812 Myers Rebecca B Mrs @
BR5-2280
813 Poe Bailey D @ BR3-5063
814 Kelly Jonathan P @ 275-0674
815 Pettigrew Lawrence J @
BR2-1693

817 Meisenheimer Clyde F @
819 Small Andrew T @ BR3-7820
921 Clarke Max E @ BR3-3254
Beaman pl begins
900 Dodson Jas M @ BR4-3672
901 Willett Clifton R @ BR4-6290
902 Gilmore Clyde M @
903 Harrington Clyde @ BR3-8200
904 Hall J Elmer @ BR4-3190
905 West Aubrey V @ BR5-5008
906 Silvey Ernest L @ BR5-1737
907 Tszintzos Gregory @ BR3-1537
908 Adams Calvin C jr @ BR3-2770

914 Shoffner Luther W @ BR5-6548
915 Owen Mabel H Mrs @ BR4-1154
917 Green Duane @ BR3-4563
919 Dillon Wm G @ BR3-2668
Paiges Beauty Shop BR3-2668

Bessemer av intersects
1000 Troutman Clifton J jr
BR2-1504
1001 Peebles Jas D BR2-8083
1003 Caudle E Harold @
1004 Megremis Lampros @ 274-7610
1005 Pennfield Geo W @
1006 Guthrie Chas A 275-1870
1007 Taylor Byron H @ 274-0587
1008 Presler Bruce D @ BR3-0077

Peter begins
1009 Elkins C Howard @ BR4-6785
1010 Mangum Ronald W BR4-0463
1012 Everhart Frank F @ BR5-3468
1013 Pope Inez L Mrs BR5-6679
1014 Brooks Ralph W @ 273-0239
1015 Jarvis Linville J jr @
BR3-3924

Wendover av intersects

IDOL'S CT—From High Point rd
southwest

3827 Nicholas John W
3829 Flanary Paul O
Richardson James M
Barber Harold B
Holliman James L
Prestvat Jerry C
Smith Glean J CY9-6289

IDOLBROOK CT—From 2803 Randle-
man rd east

309-609 Gray Lionel D
311 Forrest Harvey A @ BR5-6508
315 Hunter R Allen @ BR4-3039

IMMANUEL RD—From 2500 High
Point rd west

2502 Early Paul D Rev CY9-3366
2507 Pearce Percy P @
2509 Helms Douglas N
2511 Jones Marion H @ CY9-2881
2512 Vacant
2513 Foster Albert D Rev @
CY9-0723

2518 Lucas Phil G @ CY9-6602
2520 Campbell Franklin M @
CY9-1450
2521 Hiecke Mary L Mrs CY9-2021
2523 Kale Oscar B @ CY9-3541

Binford intersects
2600 Vacant
2601 Martin Robt B jr @ CY9-1053
2602 Tolbert David W @ CY9-2031
2603 Drenchen Ethel J Mrs @
CY9-0494

2604 Harrell Jas @
2605 Ham John W
2606 Harris Alice Mrs @

2607 Vacant
2608 Price Geo B
2609 Watts Wm E @ CY9-2096
2610 Vacant
2611 Hill Darrell L CY9-4833
2612 Ingram Wm L @ CY9-2096
2613 Robertson Altry L
2614 Hathcock Edgar L
2615 Price Milton W
2616 McCollum Ronald K 299-0046

Rowe begins
2700 Stone Robt H @ CY9-2450
2701 Lee John A @ CY9-0527
2702 Tucker Harrison M @
2703 Wilson Paul E @ CY9-3867
2704 Greene James S @
CY9-8272
2705 Sink Henry C @ CY9-2509
2706 Hervey Robt C @ CY9-3467
2707 Jones Eadyne B Mrs @
CY9-3329

2708 Loggains E Ray @ CY9-0424
2709 Johnson Hubert C @ CY9-1283
2711 Steed Leo B @ CY9-0828
2721 Moton Howard W @ CY9-1660
2727 Chandler's Whol Barbecue
CY9-6205 and CY9-1934

Stanley begins
2881 Howard Constn Co Inc CY9-3341
Guilford Equip Co heavy equip
CY9-1265

Pinecroft rd intersects
3006 Cates Robt N CY9-3660
3008 Edwards Jas L @ CY9-0482

Town begins
3100 Hall Thos S jr @ CY9-1664
3101 Bateman Jerry L @ CY9-0800
3102 Swiggett Chas D @ CY9-2073
3103 Brown Homer R @ CY9-3434
3104 Simpson Spencer T @ CY9-3935
3105 Hill Thos L 299-2406
3106 Whitt Hensley H @ CY9-5705
3107 McDaniel Julian C @ CY9-0439
3108 Estell Ralph W @ CY9-2368
3109 Weiborn Otho J @ CY9-0101
3110 Sides Gene R M @ CY9-0186

Dorsey begins
3200 Callicutt John E @ CY9-0253
3201 Lankford Jerry A @ CY9-2915
3202 Davis Mitchell L @ CY9-2041
3204 Johnson John E CY9-2761
3205 Yates Wm M @
3206 Lewis Donald M @ 299-1087
3207 Williams Dan L @ CY9-0405
3208 Dagenhart David R @ CY9-6615
3210 Truesdale Norman @ CY9-2335

Victory begins
3300 Nelson Jack D @ CY9-3736
3301 Vacant
3302 Fields J Carson @
CY9-7002
3303 Goforth Charlie C jr @
CY9-1546
3304 Massengale Burdette F @
CY9-3590

3305 Vacant
3306 Seawell Frank J @ CY9-0437
3307 Jensen Jas L @ carp CY9-2510
3308 Holmes Wm M @ CY9-0469
3309 Needham Lester F @ CY9-0259

3310 Wray Cal A jr @ CY9-1696
3311 Sharpe Donald R CY9-0770
3312 Gilbert Richd L @ 299-3153

CANTER ELECTRIC CO.
ALL TYPES OF WIRING
INDUSTRIAL — COMMERCIAL — RESIDENTIAL
QUALITY AT LOW COST
"A TRAIL WILL TELL"
2420 HIGH POINT RD. • TELEPHONE 292-2060
NIGHTS AND HOLIDAYS: TELS. 299-5067 OR 273-5809

Bi-Rite

SUPER MARKETS INC.

BETTER FOOD FOR BETTER LIVING

Bi-Rite

(SEE PAGE 102 BUYERS' GUIDE) FOR LOCATIONS

Dial 275-5389

GREENSBORO AWNING CO.

RETAIL — MANUFACTURERS — WHOLESALE

● Aluminum Awnings ● Jalousies
● Aluminum Storm Windows ● Aluminum Storm Doors

1043-45 Oakmont Ave. (ORD)

Dial 275-5389

HAVING
TIRE
TROUBLE
?

WE'RE
READY TO
SERVE
YOU WITH

**U.S.ROYAL
TINES**

- ALSO
- Recapping
- Alignment
- Brake Service
- Batteries

**DYE
Tire &
Recapping
Co., Inc.
DIAL
275-9633
903-05
W. Lee**

(See Page 180

Buyers' Guide)

**D. E.
Brown**

General
Contractor



RD 2, Box 573

**Brown
Summit
N.C.**

DIAL
656-3937

DAVID J. WHITE

Sales — Appraisals

REALTOR

Rentals — Mortgage Loans

Phones 272-8593 or 272-6117

216 W. Market St.

142

IMMANUEL RD.—Cont'd
3313 Hildreth James R ©
3314 Holder Howard L
3316 East Lewis H
Lindley av begins
3400 Rachel Lynn R © CY9-2440
3401 McMillan Calvin G © CY9-2566
3402 Shuffelt J R © CY9-1774
3403 Phillips Thos C
3404 Ray Harvey L OY9-2407
3405 Thompson Tyree L © CY9-3281
3407 Turpin Jas E © CY9-3689
3409 Powell Paul R © CY9-1597
3411 Maness Roy S © CY9-0795
3413 Gill Bobby L © CY9-3684
3415 Henley Kath Mrs CY9-1135
3417 Vacant
3420 Thomas Hurley F © CY9-2245
3422 Leonard Edgar © CY9-4005
3424 Williams Max A ©
3426 Basham Challie E © CY9-7758
3428 Welborne Robt J © 299-0525
3430 Tuttle Thos L © CY9-4894
3432 Simmons Clarence H ©
CY9-0648
3434 Vacant
3436 Parkerson Wm E © CY9-6610
3438 Vaden Mayron G © CY9-1892
3440 Cruch C Thos © CY9-1753
Merritt dr intersects
3800 Kesslick Robt F © CY9-3117
3802 Newman Drewry R © CY9-2294
3804 Fridy Marion © CY9-5926
3806 Campbell Richd L CY9-5740
3808 Byrd Geo J © CY9-1840
3810 Montgomery Howard E ©
CY9-0416
Clermont intersects

13

INDEPENDENCE RD (Kirkwood)—
From Colonial av west, 3 north
of Cornwallis dr
1500 Phillips Robt L © BR4-1357
1501 Spearman James H jr ©
1503 Osteen Wm L © BR2-6934
1505 Eddins Thos N jr © BR3-3050
1506 Parsons Felix © BR5-7656
1507 Sloan Carey E jr © BR3-8403
Sloan Mildred J Mrs nurse
1508 Jones Andrew J © BR5-5748
1509 Taylor Robt B jr © 274-1137
1511 James Milnor P © BR5-5694
1512 Elmore Wm E jr © BR5-2614
1513 Barnes Edw T © 275-1073
1514 Baker Edwin C © BR5-1147
1515 Banner Allan C © BR3-4713
1516 Clineard Ruth M © BR4-7302
1517 Sowerby Richd G © BR5-2700
1519 Hines Jas E BR4-5036

57

Lafayette av intersects
1600 Dillard David P © BR5-7905
1601 Vincent K Odell © BR2-1538
1602 Howell Wm E © BR2-0492
1603 Weatherly Carl H ©
BR5-6856
1604 Ruffin Thos jr © 273-5865
1605 Snyder Wm D jr © BR4-2082
1606 Payne Wm M jr BR5-7383
1607 Stroud T Moody jr © BR4-4386
1608 Brannon Henry K © BR2-8822
1609 Kuykendall Edgar D jr ©
BR4-7369

1610 Wright Clement G © BR4-8967
1611 Brown P David © BR5-8055
Delaware av intersects
1700 Vanstory Cornelius M III ©
BR4-1119
1701 Bradsher James E © BR4-3855
1702 Crutchfield John E © BR4-3525
1703 Seawell Jack W © BR4-4478
1704 Buie Ernestine R Mrs ©
BR3-7080
1705 Wolfe Marshall N jr ©
BR4-0452
1706 Warwick Wk J © 275-7026
1707 Godwin Louis P © BR2-2988
1708 Maddox Kenneth P jr ©
BR4-3574
1709 Bernhardt Richmond G jr ©
BR3-4994
1710 Upchurch Fred M © BR2-2245
1711 Thore Wm F © BR4-0290
1712 Solomon Adrian © BR3-1309
1713 Stokes Wm A © BR5-7359
Princess Ann intersects
1800 Autry Marvin © BR2-7345
Dot's Beauty Shop
1801 Hartsook Hubert L © BR3-0222
1802 Lusk Walter C © BR2-1389
1803 Allen Helen C Mrs © BR5-7583
1804 Teague J Perry © BR3-0166
1805 Ward Wm S © BR4-1767
1806 Rierson Floyd W © BR5-8395
1807 Aman John
1808 Hunter E Reid © BR3-2020
1809 White Wm H © BR4-1835
1809½ Lusk John A BR4-3673
1810 Buchanan Elmer W © BR2-5329
1812 Poindexter Claibourne W ©
BR3-6723
1814 Mosher Robt C © BR4-0455
1816 Sutton Albert D © BR4-0366
1818 Barrow Taylor E © BR3-9113
1820 Turner Julius B jr © BR4-0075
1822 Hyman Joseph © BR3-1405
1824 Semerson R Jerome 272-6305
1825 No Return
1826 Smith Chas R 273-7406
1827 Currie Kenneth M BR5-5623
Dellwood dr intersects
1900 Showfety Ernest J © BR3-5026
1901 Spann Wm C 272-8915
1903 Niver Jas M © BR4-1784
1904 Reep Mary G Mrs © BR2-3707
1905 Matheson Harold D © BR2-4479
1906 McMaham Claude E ©
1907 Murray Douglas E © BR4-5825
1908 Aydelette Walter A jr ©
BR4-5084
1909 Shope Paul E © BR2-7923
1911 Warren E Gene © BR5-7622
1913 Singleton Edw E BR5-0320
1914 Norman Thos C © BR4-4958
1915 McKay Neill W © BR5-4200
1918 Lipman Wm © mfrs agt
BR2-7454
1920 Edwards David R © BR5-8847
Fairfield av intersects
2000 Willis Jas B © BR4-3997
2001 Cotten Cranford G © BR2-2202
2002 Upchurch W Clinton ©
BR3-2862
2003 Carroll Herbert A © BR5-7833
2004 Hoover Wm D 275-4329
2005 Foster David L © 273-1080

2006 Burroughs Robt M ©
BR5-7140
2007 Snow Geo K
2008 Lawson F Glenn BR2-8739
2010 Jessup Evelyn C ©
Lanwalle av intersects

38

INGLESIDE AV—From English av
east, 2 north of E Bessemer av
2800 Hall Wm A Rev © BR4-6577
2803 Walker Fredk ©
2805 Isley Wm M © BR4-3480
3005 Young Matt © 273-6703

43

INGLESIDE DR S—From 3000 W
Market south and west in semi-
circle
IRELAND—From 1020 S Elm west
Hayes intersects
110 Ireland St Church of Christ
Gray intersects
210 Alexander Louis
212 McCray Alice D Mrs
215 Rhodes Alvis V © BR2-6279
216 Gilliard Mack © BR3-0873
240 Brown Carrie A Mrs ©
BR3-8777
Ashe intersects
506 Burch Annie M ©
507 Irvin Annie M Mrs
508 Leak Archie
509 Williams Sarah T Mrs
510 White Louise M Mrs ©
BR3-3149

27

511 Ross Huey ©
512 Siles Grady
512½ Michael Frank BR2-2412
514 Griffin Howard H © BR3-0853
515 Clark Walter S © BR2-6754
516 Caldwell Mattie D Mrs ©
BR2-2535
517 Triplin Robt L BR3-0700
518 James Hosea
520 White Cora C Mrs © BR2-7460
521 Morehead Isaiah S jr ©
BR4-7871
522 Hall Bernard W BR3-4921
523 Ireland Dossie R Mrs ©
528 Burch Woodrow
529 Leach Hannah BR3-9088
530 Cymburn Betty L
532-34 Williams Frank BR2-2819
533 Sellers Virginia Mrs
535 Vacant
537 Carpenter Jas
539 Walker Tommy
541 Miller Eddie
Birldo ends
600-02 Overby Mary H Mrs
603 Wadley Moses BR3-3773
604 Vacant
605 Alston Alice
607 Alston Alberta
710 Earle Harry P BR3-6567
705 Nichols Joe W © BR4-7439
707 No Return
Archer intersects
804 Jeffers David © BR4-1497
806 White Wm H © BR2-3239
Orchard begins

INSULATION COVIL INSULATION Co. of N.C.

(ORD)
1920 SULLIVAN ST.

P.O. Box 6174

DIAL 275-2894

CONVENIENT
 Battleground Branch
 1804 Battleground Ave.
 South Greensboro Branch
 122 E. Lewis
 Installment Loan Dept.
 621 S. Elm

Bank of Greensboro

YOUR HOMETOWN BANK

MAIN OFFICE — SOUTHEASTERN BUILDING — DIAL 274-3201 (ALL DEPTS.)

PROCESSED
 Summit Shopping Center Branch
 926 Summit Av.
 Spring Garden Branch
 3101 Spring Garden
 Farm Service Dept.
 122 E. Lewis

143

IRELAND—Contd
 901 Whitfield's Sweet Shop confy
 903 Davis Effie B Mrs © BR2-1875
 907 Glenn Novelia Mrs BR4-7320
Cedar ends
 909 Walls Roosevelt
 911 Smith Earlie S Mrs
 913 Wilson Henry © BR4-2682
 914 Johnson Willie
 916 Johnson Mary Mrs
 918 Gilchrist Minnie B Mrs
 BR5-2503
 920 Tate Mabel
Freeman Mill rd intersects

IRIS PL—From 206 Charles north, 1 west of Church
 3101 Orr Hanes BR4-6094
 3105 Poole Lonnie R © BR3-1515
 3201 Snouffer Geo M © BR2-4895

IRVING PARK—A residential section west of N Elm and north of North Buffalo Creek

IRVING PL (Irving Park)—From 1605 St Andrews rd west, 1 north of Sunset dr

200 Turner Eva L Mrs BR2-4347
 Gorrell Mary T Mrs ©
 BR2-4347
 201 Taliaferro Eug S © BR2-8059
 204 Weatherly A Earl © BR2-3254
 205 Hicks J Gray © BR2-0642
 206 Dickinson Lula M Mrs ©
 BR3-1824
 207 Balsaver Wm A © BR2-8935
 208 Allen Rose E © BR5-1096
 210 Smith W Griswold © BR3-9162
Birch la intersects
 304 Lindley John Van © 272-3583
 306 Blumh Sydney © BR2-5822
 310 Smith Julius C III © BR2-1536
 312 Brooks Francis A jr ©
 BR2-6831
Granville rd ends

IRVING PARK CT—From N Elm west, 1 north of Sunset dr

101 Cortland Bessie H Mrs ©
 BR2-3472
 102 Stevens Jos B 272-7292
 103 High Margt P Mrs © BR2-5724
 104 Patterson Fred M © BR2-0707
 105 Caldwell Margt C Mrs ©
 BR3-6173
 107 Bell H Ivon © BR2-1544
 109 Foster A Lee jr © BR2-7014

IRWIN AV—From Rankin rd north, 1 east of Old Reidsville rd

3501 Hunt Grady G
 3503 Vaughn Vivian
 3507 Ford Kenneth O
 3508 Avant John O ©
 3509 Vacant
 3515 Vaughn James
 3600 Johnson Eva M Mrs ©
 3601 Sheally Wilma D Mrs

3603 Wright Robt M
 3609 Vacant
 3614 Coleman Comie
 3616 Crowder Cecil E © BR3-7420
 3618 Neilson Inez W Mrs
 3620 Vacant
 3625 Vacant
 3627 Carter Clarence R BR2-4971
 3630 Wicker Geo
 3633 McQueen Harmon H © BR4-0023
 3640 Parker Ronnie K ©
 3641 Watson Robt J © BR3-4036
 3643 Vacant
 3645 Watson Jas T
 3646 Coleman Howard H © BR3-3163
 3647 Watson Jas A © BR4-9956
 3648 Foust Wm H ©
Cody intersects

ISAAC'S PLACE—From Martinsville rd north, 1 north of Battleground rd

2905 Garter Stanley H BR2-3437
 2907 Rockwell Harry BR3-3746
 2908 Washburn Golden W
 2909 Downey Thos F C 273-6389
 2910 Washburn Gurney © BR4-8616
 2911 Grogan Clifford W © BR3-2871
 2913 Cheek Jas K 272-9828
 2914 Collier Albert D ©
 2916 Vacant
 2918 Harless Geo H ©
 2920 Waters Arth E © BR2-9888
 2922 Coldiron Lucius W © BR4-8158
 2924 Martin Ivy F
 2926 Cox Clifton V 274-5779
 2927 Robinson Cletus S
 2928 Ward Bobby L © 272-7850
 2929 Shropshire Jimmy W
 2931 Loyde Geo
 2933 Williams Lawrence E
 2935 Kendrick David J © BR4-4807
 2937 Keith Graham G © BR4-5000
 2940 Parrish Lonnie M
 2942 Duvall Chas T BR5-2168
 2943 Landreth Wayne E © BR2-5717
 2944 Hester H B jr © BR4-1347
 2945 Wells Geo E © BR3-7537
 2947 Shepherd Jas B © 274-4596
 2948 Mahala Flossie W Mrs ©
 BR5-5533

2949 Loy Lynn T © BR5-3935
 2950 Landreth Carlton C © BR2-5260
 2951 Hatcher Melvin L © BR4-4796
 2952 No return
 2953 Blair E Harry © BR2-3942
 2954 Poole Rennie E © BR3-2969
 2956 No return
 2957 Martin Jack C © BR5-6530
 2959 Lewis Wm C jr ©
Pisgah Church rd intersects

ISABEL—From 900 Magnolia east, 1 north of North Park dr

202 Mooney Rufus D ©
 204 Griffin Ethel F Mrs © BR2-4721
 206 Heitkamp Kath C Mrs ©
 BR3-6539
 206½ Leftwich Roy L 274-9095
 208 Mills Chas S © BR5-5986
 208½ Rowse Marion C Mrs
 BR4-4791

209 Anderson Dorothy P Mrs
 BR5-7646
 Harper Marie
 210 Woolfolk Eliz P Mrs ©
 BR5-6145
 211 Brokenbrough Susie N Mrs ©
 BR2-9738
 213 Kistler Robt L © BR4-0400
 215 Rowan Elwyn P © BR5-7161
Olive begins
 302 Hattaway Robt A © BR4-2079
 303 Bearden Morgan J © BR4-7851
 304 Crutchfield Dora A Mrs ©
 BR2-5303
 305 Dougherty Cletus C © BR3-3724
 Ralph Princess BR3-7233
 306 Sharp Chas E © BR2-4497
 307 Campbell M Lozelle © BR3-3886
 308 Wright Harold G
 309 Dean Hazel B BR5-1623
 McLarty, Jessie C Mrs nurse
 BR3-1342
 Pickett Jane C
 311 Hall J Durdard © BR3-9651
 312 Apple Rifton D © BR2-8395
 314 Stanton Martha T Mrs ©
 BR2-8490
 Brady Cletus
 315 Morris Marshall G © BR2-6302
Church intersects

ISLER CT—From 1904 Pinecroft rd west, 1 north of High Point rd

3504 Ruth Margt Mrs
 3504c Perdue John L
 3506 Dickerson Pearl D Mrs
 3508 Yow John L © CY9-6408

ISLEY—From rear Duke Power Co Gas Plant north

318 Vacant
 320 Handleman Co whol notions
 BR3-4488
 322 Vacant
Lindsay intersects

IVY HEIGHTS—From 2138 Colson south, 1 east of Willow rd

1203 Foster Percy E © BR4-5835
 1207 Thompson Jasper © BR3-7640
 1209 Hayes Lillie K Mrs ©
 BR5-8023
Wythe intersects
 1211 Vacant
 1213 Vacant
 1215 Martin Lucian
Hunter intersects
 1400 Johnson Alma J Mrs ©
 BR4-1009
 1407 Ivy Heights Rest Home
 BR4-3337
 1408 Under constn
 1409 Powell Edw © BR4-1478
 1410 Rice Geo W Rev © BR4-6536
 1411 Galilee Holiness Church

Joe Louis blvd intersects

1409 Powell Edw © BR4-1478
Winsor intersects
 1503 Simpson Danl © BR4-1515
 DixonMargt S Mrs drsmkr

PHIPPS HARDWARE CO. INC.

215 N. Elm
 CHINA, GIFT
 and
 GOURMET SHOP
 TEL.

272-5831

••••

Hardware
 Electrical
 Appliances
 TEL.

272-0179

••••

Sparring Gauds
 Dept.
 Basement
 Tel.

273-4447

••••

Marine Dept.
BOATS
 Johnson Motors
 Marine Hardware
 and
 Boat Trailers
 2601 S. Elm
 Tel. 275-8589

F L O W E R L A N D

TEL.

299-7919

2503
 SPRING
 GARDEN

CITY WIDE DELIVERY
CRUTCHFIELD-BROWNING DRUG STORE
 PRESCRIPTION DRUGGISTS
 2166 Lawndale Drive
 Dial 274-6308

Binswanger Glass Co.

Established 1872
Headquarters for
Glass For Over
90 Years

Serving 15
Southern States
Plate Glass
Window Glass
Mirrors
Safety Glass
Auto Glass
Replacement
Store Front
Specialists

Authorized
Distributors for
Libbey-Owens-
Ford
Air-Seal Windows
Armstrong
Building Material

Largest Stock
in the South

2710
Patterson
DIAL
BRoadway 5-5344
(See Page 101
Buyers' Guide)

J. M. Lancaster Inc.

P.O. Box 2462
2915-17
Freeman Mill
Rd.
Telephone
299-7565
Greensboro, N. C.

Inventors
Manufacturers
Distributors
to the
Woodworking
Industry
for 43 years

- Air Assembly
Machines
- Air Electric
Assembly
Machines
- Air Electronic
Assembly
Machines
- Motorized
Gluing
Machines
- Sanding
Machines

WRITE
WIRE
CALL
VISIT

MONTALDO'S

LADIES' READY-TO WEAR, MILLINERY, LINGERIE, FURS, ACCESSORIES, COSMETICS and SHOES
COLONY SHOP and SPORTS WEAR — SECOND FLOOR
200 N. Elm at Gaston (See Page 46 Buyers' Guide) Tel. 275-1633

144

IVY HEIGHTS--Contd
1504 Dix Frank
1505 Battle Wm M @ BR5-5939
1506 Patrick Theresa C Mrs @
BR3-4861
1513 Brown Taft @ BR3-2354

J AV--From VanWert west, 1 south
of Eye av
1700 Dixon Jas R @ BR5-8133
1701 Maynard E Stacy 274-8504
1702 Harting Rudolph C @
1707 Spivey Bobby L @ BR5-0322
1709 Glenn Aline R Mrs
1710 Bovender Colman W
1711 Sparks Jasper N BR2-3606
1712 Mann Jane I Mrs @ BR5-4494
1713 Hedrick Elmer C @ BR2-0018
Bertie intersects
1800 Harris Reese @
1801 Cooley Edison D

1802 Ford Wm N @ BR4-4371
1803 Stutts Harvey T
1804 Janney David E
1805 Walters M Loret Mrs
1806 Garee Allen J BR2-0668
1808 Simmons Robert J @ BR3-6653
1817 Stack Marvin C @ BR4-1373
1819 Connell Marshall A @
BR3-8326
Valley Park dr intersects

J J DR--From 2920 S Elm west
201 Vacant
300 Robinette Frank E @ BR3-9596
301 Caruthers Jas P @ BR3-6318
303 Vacant
305 Roof Volla B pntr @ BR3-0437
306 Wilson Louie L @ BR5-2236
307 Hall Dallas H @ BR5-1965
311 Bare Jas D @ BR2-3547
312 Frazier H Carl @ BR5-2615
314 Coleman John H @
315 Moser Holt A @ BR2-5713
316 Dyer Jesse R
316 1/2 Carter Geo W
Clemmons Ottis
317 Jarrett Jerry
318 Norris Clarence M jr @
BR2-2123
319 Bare Larry D
320 Laws Grady M @ BR2-7788
321 Stevenson Eug T @ BR3-6834
324 Mills Wendell W BR3-8196
325 Watkins Ernest E @ BR5-7310
329 Adcock John E @ BR2-3986
Randeman rd intersects

JACKSON--From 800 Walker av
south
310 Barrier Lalah S Mrs @
BR2-6837
312 Williams Ruth G Mrs @
BR3-4657
314 Demetrelis Pearl M Mrs @
BR2-0991
Morehead av intersects
405 Seay Eva R Mrs
406 Weatherford Jas BR4-7132
407 Steed Walter H @ 273-6407
408 Smith Wallace M @ BR2-3766

Smith Lessie Mrs @ smstrs
BR3-6818
410 Llewellyn James N @
275-2167
412 Perkins Robt W BR3-3063
Spring Garden begins
500 Whitney Baxter D & Son Inc
(shop)
507-23 Newman Mach Co Inc
machinery mfrs BR2-6157
Industrial Adv Co BR2-6157
Guilford Fdry Co iron castings
BR2-9834
Whitney Baxter D @ Son Inc
machinery BR4-5918
508 Gallimore L B bldg contr
272-4597
Lilly begins
509 Newman Mach Co Inc (fdry)
Sou Ry (no crossing)
W Lee intersects

JACKSON RD--From 306 Muirs
Chapel rd east (Numbers in
reverse)
4607 Shaw Robt G @ CY9-2970
4606 Kendrick Joanne Mrs
4610 Jackson Novella J Mrs @
CY9-1487
4611 Whitfield Grover T CY9-2127
4613 McClellan Gary CY9-2517
Edwards rd begins

JAMES PL--From 3211 Oberlin dr
north, 2 east of Yanceyville rd
3202 Rhodes Kenneth J @ BR4-7214
3203 Pearce Chas L @ BR5-5170
3204 Jones Thos W 275-4748
3205 Elium Roy J @ BR5-3881
3206 Wardlaw Walter A @ BR4 2633
3207 Ashley Gilbert C @ BR5-3102
3208 Shaw Ray E jr @ BR2-4276
3209 Howell Jas R @ BR4-8791
3210 Smith Doyle R @ BR5-3079
3211 Hilliard Thos B @ BR4-5098
3212 Hudson Albert B @ BR5-7959
3213 Welfare Donald E @ BR2-1327
3214 Sierachik Seymour @ BR4-3570
3215 Barbee Allen A @ BR4-3598
3216 Harley Alf H @ BR5-5603
3217 Hartsook Wm D @ BR5-8150
3218 Lewis Robt V @ BR5-3149
3219 MorrisRodger F @ BR3-0303
3220 Lake Arth P @ BR4-8763
3221 Clayton Geo A @ BR3-9509
3222 Fulton W Groomer @ BR3-5004
3223 Cameron Gilbert @ 273-4540
3224 Wagoner John Y @ BR4-5248
3225 Jones R Lewis @ BR3-6489
3226 Hampton Theo M jr @
BR5-7892
3227 Vacant

JAMESTOWN--From Winston-Salem
rd south at Guilford Station
101 Quaker Broom Co Inc mfrs
CY9-6221
103 Newman Henry L @
104 Hedgecock Eldrs Sup Inc
CY9-4531

105 Guilford Roller Mill feed mfrs
CY9-4441
113 Bainbridge Dance Well Drilling
contrs 299-4331
114 Tedder Claude D @ CY9-5412
Hackney begins
120 White John W @ CY9-4289
120 White Kathleen W Mrs nurse
Daly Martha Mrs
209 Burgess J T 299-4270
rear Scott Richd T
Moffett Johnnie J CY9-5458
211 Tedder C Dale jr @ 299-4807
212 Harris Robt T @ 299-3474

JAMISON PL--From High Point rd
east, 2 south of Geneva
4100 Bridges Mack A CY9-4675
4101 Woody Wm H 299-6728

JANE--From 4102 Greenpoint dr
northwest, 1 west of Merritt dr
2020 Under constn
2021 Under constn
2124 Walters Everett C @ CY9-5206
Walters Louise P Mrs florist

JEFFERSON--From 1500 Walker av
south, 1 east of Aycock
503 Fuller Cyrus D @ BR3-7885
504 Summers John R @ BR3-5242
505 Highfill Roy M 273-5426-
506 Gardner Corinne H Mrs @
BR5-6733
507 Page Howard H BR3-9361
508 Stanley Hattie S Mrs @
BR3-6639
509 Parrish Robt E
510 Lucas Kenneth E 274-4924
512 Creed Lee
513 Coulson Sue @ BR2-3403
514 Rhodes Henry C @ BR2-4363
515 Petty Annie F @ BR4-3628
516 Smart Alex L @ BR4-4013
517 Benton Ruth F @ BR2-8080
518 Bonitz John H jr @ BR4-0592
519 Benton E Pearl @
520 Cooper Larry J BR3-3720
521 Gilmore Carl J @ BR2-1670
Gilmore's Beauty Shop
BR2-1670
522 McCarqudale John B @
274-4146

523 Bell Alvis K Mrs @ BR2-8978
Bell A Rebecca baby sitter
525 Beal Nelle M Mrs @ BR3-1666
525 Crumpler E Allen @ BR2-7679
527 Sellers Harvey W 273-7689
531 Pickard Hal @ BR2-9866
531 1/2 Jones Louise H Mrs BR2-4714
535 Alspaugh Wm H @ BR5-6896
539 Henson Causey
Spring Garden intersects

JEFFERSON DR--From 5000 Friend-
ly rd north, 1 west of Westridge rd
808 Dean Hazel R Mrs @ 299-0226
810-14 Vacant
811 Crabtree Jas E @ CY9-0228
Lrouse Beauty Shop CY9-0228

H. L. COBLE CONSTRUCTION CO.

ALL TYPES OF BUILDING CONSTRUCTION

415 N. Edgeworth

Tel. 274-0137





Over 25 Years Service

TRADERS CHEVROLET CO., INC.

SALES AND SERVICE
GENUINE CHEVROLET PARTS AND ACCESSORIES

215-217 E. MARKET ST.

TELS. BROADWAY 2-2146 — BROADWAY 2-2147

145

JEFFERSON DR--Contd
815 Dobbins Milledge B @ CY9-2263
817 Smoak Andrew C @ CY9-2433
901 Miller Geo E CY9-2187
920 Chamblee Lenna M Mrs
CY9-2594

922 Cudworth Jas W @ CY9-2981
924 Jordan J Frank @ CY9-0716
931 Dean Fred H @ CY9-0226
1000 Collier Wm D @ 299-4886
1001 Macon Seth C @ CY9-0841
1002 Jones Harvey W @ CY9-1298
1003 Morris Archie W @ 294-4408
1004 Deaton Douglas T @ 299-3441
1005 Crumpler Allen H @
299-6033

1006 Smoak Gaspard H @ CY9-1679
Somerset pl ends

1007 MorganThos T jr @ CY9-1374
1008 Parks V Worth CY9-3361
1009 Haynes Robt E CY9-1404
1010 Boatner Melvin T @ CY9-3410
1013 Seawell Wm L jr @ CY9-1511
1015 Swaim G Larry @ CY9-3582
1017 Eddins John E jr @ CY9-1155
1019 Cowhig Wm H jr @ CY9-2033
1021 Coleman Chas A @ CY9-1983
1023 Price Paul D @ CY9-1739
1027 Martin Cecil W @ CY9-0987
1103 Beck R Dallas @ CY9-1652
1105 Caldwell Paul M CY9-0903
1109 Moore David E @ CY9-0762
1111 Robinson Chas L @ CY9-3012
1113 Street John L @ CY9-1315

23

JEFFREYS--From 609 Ashe east, 1 south of W Lee
503 Boyd Wm
505 Boyd Jas W BR5-7108

37

JENKINS--From near 1805 Spring Garden south

32

JENNIFER--From Spencer south, 4 east of Gillespie

708 Stewart Rosa A BR5-3094
710 Smith Annie Mrs BR3-1511
712 Best Wesley B BR3-8849
714 Chavis Horace C 274-9962
716 Wall Elsie W Mrs
718 McKay Thos H
723-47 Jennifer Street Apts

47 Apartments

1 Alfred Wm
2 Pennick Robt L
3 Mance John W
4 Council Willie jr
5 Brown Angelina BR5-9077
6 Denny Geo G BR2-8660
7 Leah J C BR2-5765
8 Massey Molly J
9 Williams Chester
10 Fryar Cornelius A
11 Walton Robt
12 Turner James W
13 Hughes Jos
14 Cockerham Harry L 272-2826
723 Apartments
15 White Homie
16 Smith Delores

17 Hightower Buddy N
18 Huntley Emanuel
19 Pace Arrige
20 Morehead Howard
21 Anderson Colley
22 Mahatha Robt
23 Day Margt T Mrs
24 Herbin Herman 273-3004
25 Buchanan Melissa H Mrs
26 Robertson Roosevelt

Street continued

724 McDougal Rosa Mrs BR3-2268
726 Peoples Mary L Mrs 275-4135
728 Couch Ann H Mrs 275-6803
730 Erwin Jas M BR5-8447
732 Goodson Robt E
734 Young Jas W BR4-7011
740 Minson Isaac BR4-5643
742 Long Claude jr 275-0062
744 Free Edsel BR5-5778
746 Summers Mamie S Mrs
BR4-0012
750 Lane Annie S Mrs
752 Martin Cassie H Mrs BR4-1821
754 Mock Annie M Mrs BR5-5527
756 Tatum Moses
760 Barnes Claude W BR5-4959
762 Rawlison Sammie
764 Mitchell Victoria M Mrs
BR2-5415
766 Guy John R BR4-3884
768 Tatum Charlie
770 Lockhart Lonnie W
778 Johnson Malcoma Mrs 273-1060
780 Lindsay Harold BR5-3996
780 Hall Marion J Mrs BR5-3996
782 Williams Cora L BR4-9862
784 JenningsElla H Mrs BR2-4152
786 Hawkins Benj

35

JENNINGS--From 810 S Aycock west

53

JOAN AV--From Pisgah Church rd north, 2 east of Battleground rd
3004 Adams A Snow 288-3826
3006 Lovings Frank N @ 288-4798
3007 Nicholson John B @ 288-3407
3009 Griffin Rodney B @ 288-4463
3011 Ware Harry N @ 288-3369
3013 Knight Jos C @ 288-4569
3015 Ayers Andrew C jr @
288-3572

32

JOE LOUIS BLVD--From Willow rd east, 1 south of Duke av

2102 Jones Levi @ 274-3910
2106 Collins Carnegie J @
2108 Williams Braxton T @ BR5-4652
2109 Lorken Henry B @ 274-0968
2111 Elliott Lonnie L
2112 Davis Celester BR3-8577
2113 Ellis Harvey L @ BR5-7542
2114 Rattiff Wardell BR2-3577
College hts begins
Ivy hts ends
2115 Haith Linwood R @ BR5-7523
2116 Smith Travis @
2117 Dickerson Jack jr @ BR3-7013
2119 Walker John H @ BR3-7611
Brown blvd
Pearl intersects

Barnes ends

23

JOHNSTON--From 359 W Bragg south, 2 west of Ashe
703 Edwards Walter
705 Rogers Shack BR4-3752
708 Caldwell Rush H BR2-1285
709 Bald Rush H BR2-1285
710 Jones Ernestine
711 Harvin Lucille BR2-4078
711½ Rogers Lena
713 Gray Turner G
717 Huntley Robt A 273-4009
719 Miller Raleigh
721 Dover Roy @ 272-3494
825 Smith D Rother
827 Peterson Jas @ BR3-0760
828 McLean Thos
831 Pettiford Ann J Mrs @
BR2-0960
832 Jordan Sophia M Mrs 274-4500
834 Branch W Jasper
Austin intersects
902 Jones Gladys Mc Mrs @
BR3-0615
904 Douglas Oliver @ BR2-3011
905 Craig Nancy H Mrs
906 White Walter H @ BR3-6861
907 Garvin Maggie A Mrs BR2-8719
Russell ends
908 Boyd Sumpter A Mrs BR4-7093
910 McDaniel Frances L Mrs
BR4-0570

38-A

JOLSON--From 1 north of Pinna south, 3 east of English
444 Wright Perry L
550 Simmons Effie C Mrs
552 Oakes Frances T Mrs @
BR3-5144
554 Johnson Ruby Mrs BR4-7900
Vok Marie E BR4-6317

38

605 Brown Lola Mrs
606 Smith Vernon L 274-3608
607 Souther Iris L Mrs 275-0156
608 Jones Spencer T
609 No return
610 Gaebe Otto H BR2-1360

67

JONAH TER--From 2115 Jones rd
3401 Brooks Dolphus W
Gregory Maggie 299-7442
3404 England Chas E
3405 Scales Gordon @
3409 Mebane Richd @
3411 Rankin Wm T @ 299-8280
3412 King John C jr @ 299-8056
3413 Mebane J Louis @ 299-7711
3417 Crump Lillie Mrs @
3421 Mebane Willie H @
rear Vacant
Delta pl intersects
3424 Webster Phronia E
3427 Isley John W @ 299-6734
Jones rd intersects

667

JONES RD--From 3535 Rehobeth Church rd west and northwest, 1 south of Mack

LIVE BETTER ELECTRICALLY



YOU GET A Lot FOR A VERY Little!

My Services Are Many, My Wages Are Low, I'm Ready On the Instant At Your Command To Go.

DUKE POWER COMPANY



MANPOWER-SALESPower INC.

WORLD'S LARGEST COMPLETE BUSINESS SERVICE FOR ANY JOB CALL MANPOWER

TEMPORARY HELP WAREHOUSING CAR UNLOADING

ANY TYPE OFFICE AND INVENTORY WORK

TELEPHONE ANSWERING

502 Dixie Bldg. 125 S. Elm

TELEPHONES 274-5476 and 275-6316

DEPARTMENT STORE

203-211 South Elm Street
TELEPHONE (ALL STORES)
274-4661

Thalhimer-Ellis-Stone

(SEE PAGE 70 BUYERS' GUIDE)

YOUNG WORLDS

Friendly Shopping Center and Summit Shopping Center

**READ
AND USE**

GREENSBORO

**NEWS
AND
RECORD**

**WANT
ADS**

**PHONE
BROADWAY**

3-8611

**FOR
RESULTS!**

**WEAVER
REALTY
COMPANY**



SALES

**APARTMENT
RENTALS**

**PROPERTY
MANAGEMENT**

DEVELOPERS

INSURANCE

Mortgage Loans
214
W. Gaston St.
Dial
273-5516



**NORTH
CAROLINA NATIONAL
BANK**

"Your Bank in Greensboro"

12 CONVENIENT OFFICES TO SERVE YOU

Main Office — Jefferson Standard Building — 101 North Elm Street



146

JONES RD--Contd
1803 Davis Jas E jr @ 299-9302
1806 Stewart Robt D @ 299-9404
Mark ends

1810 Purdy Wm D @ 299-7080
1812 Howard Chess B @ 299-8752
1813 Hampton Raymond C @
299-8473

Temple begins
1900 Vacant
1903 Stanton Carl
1904 Purcell Lewis W @ 299-9096
1907 Farrar A Wilson @ elec contr
299-7677

Belmont begins
1911 Dew Thos A 299-7391
1912 Kinley Alice Mrs 299-4742
2001 Logan Clifton W @ 299-9557
2102 Cain Walter W @ bldg contr
299-8955

rear Sizemore Richd W
2109 Carter Adelaide B Mrs @
299-8356

2115 Davis John H @ 299-8027
Jonah tr begins

2200 Lytle Adolphus G @ 299-8122
2201 Pass Perry @ 299-7546
2202 Moore Howard L @ 299-8326
2204 Under constn

2205 Vacant
2207 Enzlow Comey @ 299-8778
2212-14 Vacant

2213 Livingston Robt A @
2216 Vacant
rear Vacant

2219 Vacant
2220 Shoffner Walter J 299-7192
2232 Pickens Lee 299-9584
Lamb rd intersects

29

**JORDAN CT--From 1621 Dare ct
west, 2 south of Florida**

700 Avery Ellie S Mrs BR4-1114
701 Swaney Edw E 272-9897
702 Boler Ida M Mrs BR3-6677
703 Willett Heamon E BR5-3608
706 Kernodle Arth R

707 Stevens John W BR5-5785
708 Ball Winfred
709 Garner John F
710 McDonald Danl W
712 Mathews David F
713 Altman Margt S Mrs
714 Cox Pauline E Mrs
715 Capps Lester E
716 Miller Jessie M Mrs
717 Saunders Wm H
719 Mitchell Wm J

720 Vacant
721 Jarvis Betty L Mrs
722 Vacant
723 Collins Violet Mrs
724 New Saml
726 Pettu June P Mrs
727 Dunn Dorothy F Mrs
728 Connor Jess R BR4-0461
729 Travis James
730 Pinkley Inez J Mrs
731 Petty Mary C Mrs
733 Smith Louise L Mrs
734 Gilmore Amelia T Mrs
735 Sebastian Margie Y Mrs

736 Woodie Edw H
737 Staples Frances W Mrs
738 Miller Robt L
740 Apple Jack D
741 Stewart Geo jr
742 Hattaway Emory
743 Thomas Curtis W
744 Davis Harley M 274-2983
745 Lowman John H BR2-7763
747 Rumley John M
748 Boyles Flora E Mrs BR3-3579
749 Grissom Jas W
751 Swink Bobby J BR5-1183
755 Vacant
757 No return
759 Vacant
761 Bright Ann M Mrs
763 Vacant
765 Allred Chas H jr

38

**JOSEPH TER--From 3500 E Besse-
mer av north L**

601 Statts Floyd T BR2-6540
603 Arnold John S @ BR5-7332
605 Cook Walter R B @ BR5-1176
607 Peek Edna H Mrs @ BR5-2527
615 Pulliam Lonnie R @
615½ Fyre Franklin E
617 Maready Gloria G Mrs BR4-2817
617½ Harless Shirley B Mrs
BR3-9145
619 Peoples Jas E @ BR2-6768

42

**JOYCE--From 1708 Fairbrother
north, 1 east of Tucker**

1300 Ward Robt L @ BR5-7126
Central Business Equip Co
BR2-3862
1301 Cranford John P

1302 Kiser Ronald K @ 274-8638

1303 Barber Jas B @ BR4-4801
1304 James Wesley J BR5-5249
1305 Osborne Guy G jr @ BR4-1984
1306 Joyce Wm L @ BR2-4654
1307 Tucker Geo E BR3-6086
1308 Thorsen Otto @ BR2-7259
1309 Christopher Lacy S @
1310 Cates Paul H @
1311 Thomas Clyde D @ BR5-5492
1312 Oliver Donald R 275-5161
1313 Chambers Robt R @ BR5-7321
1314 Ellington Kenneth F
275-6880

1315 Cheek Don W @ BR4-0728
1316 No return
1317 Kizer Lester W @ BR4-5041

Textile dr intersects

18

**JOYCE (Edgeville)--From Boone
north**

1420 Varner Norma A Mrs
1422 Ashley Benj A @ BR4-1449
Brighton intersects
1502 PruntyClaude O BR2-8804
1504 Robinson Johnny BR5-3754
1505 Livengood Frank A @
BR4-3122

1506 Berry Pearl S Mrs @
1508 Morton Wm F @ BR5-5952
1510 Lawson C Leonard BR5-2465

Ryan intersects

Phillips av intersects

1800 Kallam Jimmy L
1802 Steelman Nathan H @
1803 Nance Lee A @ BR2-1009
1804 Whisnant W Forrest @
BR4-6126

1805 Stowe Donald L @ 273-2420
1806 Fredlock Houston C @
BR4-4039

1807 Teague Jas W 275-6227
1808 Strickland Wm P @ BR4-1834
1809 Swofford Vernon R @
BR5-7847

1810 Cashwell Claude H @
BR5-2222

1811 Henson Billy M 272-7540
1813 Seaberg Alvin E @ BR5-8957
1815 Eller Raymond J @ BR4-8741
1817 Sewall Marjorie A @
BR2-6093

1819 Dripps Joseph W 273-1452
1821 Yates James C BR5-3828
Rayston dr ends

1901 Horne Herbert T @ BR5-6257
1903 Halford Pauline D Mrs @
BR4-8254

1904 Mooney Edw T @ BR5-0129
1905 Hopkins Douglas F @
BR2-6325

1906 Vacant
1907 Smith Wiley R @ BR2-8686
1908 Owen Jas P jr @ BR4-7304
1909 Rhea Wilbert D @ BR5-9049
1910 DaBoul Robt F BR4-1125

1911 Buntin Aaron T @ BR5-9028
1912 Rex Dewey R 275-2373
1913 Moore Elwood C @
1915 Brooks Beverly D @ 273-6769
1917 Murray Elwyn G jr 275-1042

Autumn dr intersects

21

**JOYNER--From 915 Spring Garden
south, 1 west of Mendenhall**

606 Heger Anna BR5-2815
Summerell Jane BR3-8746
609 Johnson Paul M @ BR2-5649
610 Klein Saml 275-3979
611 Barger R Glenn @ BR2-1445
612 Taylor W Raymond @ BR2-5736
613 Smith Regina C Mrs @
BR2-0536

Fulton W Glenn BR2-0536
615 Sikes Wiley A @ BR2-8788
Wall W Parrell bldg contr
BR3-1362

Colvard Philip J BR5-5450
617 Hedrick Colvin W @ BR4-5615
620 Crews Wyatt A BR4-8772
621 Marsh Jas Y @ BR2-1705
622 Hunt Hassie M Mrs @ BR2-5264
624 Middleton Herman D
BR3-9826

625 Straughan Jas L @ BR4-2058
626 Vacant

626½ Allred Thos R BR3-8751
627 Moore Cleop B Mrs BR5-2913
628 Hodge James A
629 Ammons A Turner
630 **Apartments**

1 Oxendine Roscoe L
2 Parker Alva L
3 Keene Donald E
4 Vacant

BERRY COAL & OIL COMPANY

**FUEL OIL
KEROSENE**



**COAL
COKE**

116 E. Bragg
Dial 275-9653

2200 E. Bessemer Ave.
Dial 273-8663

DOWNTOWN STORE
ELM AT MARKET
BROADWAY 5-0461

BELK'S

SUBURBAN STORE
FRIENDLY SHOPPING CENTER
292-0960

CHANNEL
2

W

F

M

Y

T

V



DIAL

274-0114

P.O. Drawer A

Phillips Ave.

Cor. White

147

JOYNER--Contd
Oakland av intersects

JOYNER RD--From Battleground rd west, 1 north of Highway 220 N
105 Moore Benj P @ 273-7116
107 Scales Robt H @
109 Peeden Richard
115 Stack Howard L @ 274-7051
117 Rimmer Roy H 275-6024
118 Hartsell Minnie Mrs @ 274-4930
123 Vacant
125 Pyler Sam R 275-6805
126 Evans Charlie W
128 Lemmond Ted Y 274-6804
130 Hale J B BR2-1555
Old Battleground rd intersects

709 Nash Luomey G Mrs @ BR5-3484
Sevier ends
724 Lee John 274-2269
725 Smith John W
726 Lee Mae J Mrs BR2-8831
728 McDowell Frank C @ BR3-2501
729 Holmes Murray R @ BR3-0553
730 Goss Thos @ BR2-4277
731 Strickland Irene R Mrs @ BR3-4018
732 Blackburn Carrie B Mrs @ BR3-1520
733 Shamberger Henry @ BR3-4829
734 Smith Zeda M Mrs 274-7730
Reid ends
736 Hunt Jesse A Rev @ BR2-0357
738 Hunt Geneva C Mrs nurse @ BR3-6228
Bennett intersects

JULIAN--From 700 Asheboro east
510 Morton Monroe H Rev @ BR3-4747
Morton Flossie M Mrs mus tchr
512 Aldridge Ida Mrs @ BR3-8484
513 Bennett Wilton 272-3578
514 Thacker Julius F BR2-6752
515 Faust Odessa Mrs @ BR4-0260
516 Smith Pearl J
517 Davis John BR3-4659
518 Walker P D
519 Wilson Clarence E @ BR3-5257
Pearson intersects
523 Neal Mildred C Mrs @ BR2-7379
524 Carr Ethbert S @ BR4-2217
525 Miller Rufus M @ BR3-8822
526 Lewis Lottie @ BR4-1793
527 Walton Jas 274-5662
528 Brown Wm T Rev BR3-2408
531 Watson James H

Martin intersects
600 Woods Jas H @
601 Yourse Wiley E @ 275-1230
602 Fowler Millie Mrs @ BR5-3685
603 Vacant
604 Broadhurst Ethel G Mrs @ BR4-7483
605 Allen Major F @ BR5-6588
606 McEachiren Alex BR4-5450
607 McEachiren Eliz S Mrs nurse
608 Robinson Leonard H @ BR5-4202
608 Poole Carrie J @ 275-6913
610 Hayes Clara C Mrs @ baby sitter 275-6507
611 Morehead W Robt jr BR4-6398
612 Dowdy Lewis @ BR4-7602
613 Shanks Vernice V @ BR4-4215
614 Craven Colen E
615 Washington John L @ BR4-1869
616 Goode Jas N @ BR5-5509
617 Williams Andrew W @ BR3-0691
618 Smoot Geo M @
620 Stanback Laura G Mrs @ BR4-6097

Omaha intersects
701 Boyd Beaman BR5-3735
703 Gray Edna Mrs
704 Taylor Robt L @ BR4-5791
705 Yourse Julius @ BR3-0115
706 Young Raymond @ BR5-5400
707 Harris Wm W @
708 Cohen Mildred B Mrs

800 Gordon Geo jr
802 Riggsby Paul A 272-7362
803 Griffin Jas N 275-6956
804 Harper Joe H
806 No return
807 Small Wm M @ 275-5920
808 Vacant
809 Hughes Jas H @ BR3-9862
810 Russell Roosevelt
814 Levette James T
815 Roberts Maggie A Mrs 275-7555
816 Coleman Frazier
817 Whitaker Thos @ BR3-6002
818 Brown Vera Mrs BR5-8725
819 Bell Bar Cafe BR4-9279
820a Vaughn Albert
820b Pickins Magnolia F Mrs BR4-4166

823 State Wide Sea Food
824 Dillon Willie J
825 Roscoe's Billiard Hall
827 LaPetite Beauty Shop 275-1129
829 Floyd's Grill
829½ Floyd Ben
830 Vacant
Best intersects
901 ABA Serv Sta
901½ King David Lodge No 86
902 Gilliam Chas W @ BR2-0210
905a Sloan Dorothy Mrs
905b Levette Eug BR4-0940
906 Simmons Ola N Mrs @ BR4-1320
907 Rankin Wm T @ BR5-2074
910 Rollins Chas H 275-7198

East intersects
1000 Johnson Walter N Rev @ BR3-7185
1001a Butler Ben
1001b Williams Eddie
1002 Cameron Archie N @
1003 Lane Wm C @ BR4-1769
1005 Cummings Addie M Mrs 274-2719
1006 Carter Ralph H @ 274-4338
1007 Stover Geo @ BR4-5679
Law intersects
1101 Macomson Nelson V @ BR2-0826
1103 Hudgens Chas E BR4-7539
1105 Cole Arth M @ BR5-6671
1107 Wyrch Jas M jr @ BR3-4500
1109 Spruill Wesley L @ 275-6262

1110 Barnes B W @ 272-3663
Logan ends
1200 Corry John G Rev 273-9639
1201 Morton Chas @ BR4-6202
1202 Rowell Jas E @ BR5-7506
1203 Harris Benj W @ 273-2184
1204 High Major S @ BR4-8002
1205 Richmond Matthew @ BR5-0166
S Benbow rd intersects
East Side rd intersects
1400 Pennix Eug M @ BR5-3197
1401 Spruill Wilbert @ BR4-1757
1402 Shepard Edgar @ BR5-3471
1403 London Seth @ BR3-5077
1404 Tatum Dover E @ BR3-0730
1406 Dunn Geo @ BR2-2860
1407 Butler Alf jr @ BR4-6627
1409 Venson Carrie M Mrs BR4-6544

Duke intersects
1500 Thompson Jesse T @ BR3-0057
1501 Herring Jos D @ BR5-3239
1502 Ireland Jos C @ BR4-7442
1503 Stewart Earl @ BR4-8035
1504 Young Jas H @ 272-6581
1505 Mills Willie jr @ BR5-1533
1506 Wiggins Lester P @ BR5-5723
1507 Williams Lloyd E @
Lincoln intersects

JULIETTE PL--From 3532 Lamb rd east, 1 north of Rocky Knoll rd
2315 Fox Marvin C
2317 McIver Herbert R @ 299-9453
Gar pl begins

JUNIPER--From 4012 Halifax rd southeast, 3 southwest of Merritt dr
1300 Sanders Henry V jr @ CY9-0440
1301 Ramirez Fred E @ CY9-1827

JUSTALL CT--From 830 W Market north, 2 east of Mendenhall
--Justall Court Apartments

Apartment:
1 Wilson Harry B BR2-5308
2 Ham Lois A Mrs BR5-7170
3 Denny Cath C Mrs BR2-7813
4 Sessoms Ruby M Mrs 274-1275
5 Thompson J Belle Mrs BR2-4703
6 Bracey Myrtle H Mrs 273-7977
7 Owens Clyde BR5-2721
8 Hauser Lillian E Mrs BR2-2478

KAUFELT--From 1914 Fairfax rd west and south
Abner pl intersects
2010 Lamb Chas E @ 299-5847
rear Simon K Randolph

KAY--From 1506 Andover north, 1 east of Upland dr

SOUTHERN TRACTOR-POWER MOWER CO.

Power Mowers - Garden Tractors - Chain Saws

PARTS FOR ALL MAKES POWER MOWERS

WHOLESALE and RETAIL

SALES and SERVICE

4821 High Point Road

Tel. 299-5350

**BOREN
BRICK
FOR EVERY
NEED**

**WIDE
VARIETY
OF SIZES
and
COLORS**

**SOLITE
BLOCKS**

Manufactured
By

**BOREN
Clay
Products
Co.**

TELEPHONE
674-2255

Plant and
Office
Pleasant
Garden, N.C.



PHIL R. CARLTON, INC.

GENERAL INSURANCE

Since 1915

REAL ESTATE

322 W. MARKET ST. OPPOSITE COURT HOUSE

PHONE BRoadway 2-8157

148

KAY—Contd

- 1501 Gray Jesse P @ BR5-6665
- 1503 Amos Chas H jr @ BR3-0232
- 1505 Pruitt Ernest @ BR5-4019
- 1507 Landreth Jesse W @
BR5-7734
- 1509 No return
- 1511 Smith Thos H @ BR5-3679
- 1513 Tysinger Edna F Mrs @
272-0384
- 1515 Byrd Wm R @ BR4-4100
- 1517 Pinnix Dennis @
- 1518 Helms Walter P
- 1519 No return
- 1520 Zeigler Jennings C @
BR5-8093

**KEELER—From 3818 Frazier rd
north, 1 east of Groometown rd**

- 2801 Anselmino Jos @
- 2803 McMath Hilton H @
- 2805 Love Jos T 299-5471
- 2807 Teague Wm R 299-2793
- 2809 Kernerly Robt G 299-1392
- 2914 Johnson Bobby L
- 2915 Sumner Claude M @ 299-6183
- 2916 Grant Newton W @ 299-5384
- 2919 Frazier Bascom C @ 299-6346
- 3010 Hayes James E @ 299-0197

**KEELING RD E (Hamilton Lakes)—
From Friendly rd south, 3 west
of Kemp rd**

- 100 Howerton Z Hampton @
CY9-0092
- 102 Stafford Hal W @ CY9-6354
- 104 Holt Fred H @ CY9-2656
- 110 Hughes John R @ CY9-3004
- 114 Russell James @ CY9-3063
- 120 Zane Gordon N @ 299-5813
- 122 Long Wm H @ 299-6165
- 124 Taylor Hartwell F @ 299-1078

**KEELING RD W (Hamilton Lakes)—
From Friendly rd south, 2 west of
Kemp rd**

- 101 Striegel Karl K @ CY9-1531
- 103 Burkhardt Eug F @ CY9-1639
- 105 Fuquay Richd B @ CY9-1793
- 107 Frazier Earl D @ CY9-1494
- 109 Keever James A @ 299-7773
- 111 Hamlin Warren D @ mfrs agt
CY9-0218
- 113 Blumenthal Abr @ CY9-1647
- 115 Vacant
- 117 Sikes T Edgar jr @ CY9-1624
- 119 Lowman J Patk @ CY9-1279
- 121 Hunt Gordon F @ CY9-1890
- 123 Pait Douglas M @ CY9-1186

**KEHOE DR—From 716 Franklin blvd
east, 3 north of McConnell rd**

- 3908 Hardin Chas W
- 3910 Loye Evelyn L Mrs @
BR4-8116
- 3913 Jackson Chas
- 3914 Chavis Johnny D BR4-8733
- 3915 Hamilton Wm F

**KEMP RD W (Hamilton Lakes)—From
4200 Ingleside dr northwest, 2
east of Keeling rd**

- 100 Phillips Kermit G @ CY9-0246
- 102 McKenzie Benj W jr @ CY9-1886
- 104 Zane Edw R @ CY9-0068
- 105 Westmoreland O Hobson @
CY9-1339
- 107 Winston Naomi Mrs @ art publ
CY9-2598
- 108 Higgins John T @ CY9-2847
- Batchelor dr begins**
- 201 Heilig Eliz R Mrs @
CY9-0658
- 202 Andrews J Wm @ CY9-2380
- 203 Smith Verner F @ CY9-0075
- 204 Stafford Donald M @ CY9-0937
- 205 O'Neil Annie M Mrs @ CY9-0902
- Cary dr begins**
- 301 Millikan Roy C @ CY9-1659
- 302 Morton Jos R @ CY9-2586
- 303 Schwartz Arth R @ CY9-0565
- 401 Jenkinson Harvey T @ 279-4343
- 403 Fish Konrad K @ CY9-1554
- 405 Main John B @ CY9-1169
- Falkener dr begins**
- 501 McMillan Edw C @ CY9-1260
- 503 Sechrest Darrell L @ CY9-1207
- 505 Krieger Ben @ CY9-1150
- Erskine rd begins**
- 601 Farber Raymond @ 299-5916
- 606 McMillan Murdock B jr @
CY9-0250
- 607 Holsenbeck Danl M @
CY9-3510
- 609 Blackwood Irvin S @ CY9-0166
- 611 Mateer Edw M @ CY9-3170
- 613 Goforth David L @ CY9-0447
- 615 Thompson A G jr @ 299-4655

**KENILWORTH—From 1400 Walker av
south**

- 503 Kenilworth Apartments
Apartments:
- A Pitts Mary E BR5-4245
- B Prondecki Elvira L 275-7459
- C Williams Worth 273-8948
- D Houston James V 274-8286

Street continued

- 506 Pardue Wm A @ BR5-1068
- 507 Clapp Chas C @ BR3-3286
- 510 Clapp Sherman @ BR2-6763
- 511 Donahue Lloyd C @
- 512 Vacant
- 514 Harris Luther C @ BR3-7592
- 515 Charles Amy M @ BR2-0051
- 516 Newman Eug G @ 272-3363
- The ends**
- 601 Warren Rupert W 272-2461
- 602 Funderburk A Otto 274-8182
- 603 Toman Sidney W archt
272-5481
- Korn Sarah nurse 273-4296
- 604 Turner John P L @ BR2-9991
- 605 Whittaker Walter R @
BR5-5265
- 606 Chandler John E @ BR2-1581
- 607 Patterson P Lynn @ BR3-5945
- 609 Simpson Eliz KMrs @ real est
BR2-4963
- 609½ Vacant
- 610 Ratcliffe Garnett W BR3-6645

- 611 Mills Eliz S Mrs
@ BR2-6864
- 611½ Jessup Daris
- 612 Fridele Carey H @ BR2-3466
- 613 Earnhardt W Howard @
BR3-3030

- 615 Marshall Jimmie 274-1673
- Bradshaw Jane 274-1673
- 617 Collins James BR5-1972
- 619 Long Lowell D
- 621 No return

Spring Garden intersects

- 720 Bolton Geo A
- 725 Greensboro Industrial Platers
Inc BR4-7654
- 728 Clapp J A & Son blksmiths
BR2-2227

**Cooper's la ends
Oakland av intersects**

- 3303 Fuller T Avon @ 288-4202
- 3304 Conway Connie M @ 288-4518
- 3305 Massey John R @ 288-4222
- 3306 McLean Guy I @ 288-4322
- 3307 Harrison Miller H @ 288-3668
- 3309 DeBusk John R @ 288-3345
- 3311 Adams Ashley A @ 288-3342
- 3400 Pleasant John B jr @
288-4895

Cloverdale dr begins

- 3401 Campbell Howard C @
288-4454
- 3402 Grist Jack @ 288-3764
- 3403 Hussey Julian H @ 288-4511
- 3404 Price James L @
288-3730

- 3405 Hall Jas E @ 288-4551
- 3407 Vervest Jos F @ 288-3570
- 3409 Luebke Waidemar R @
288-3755

Vernon begins

- 3500 Snidow Marcus R @
288-4362
- 3501 Ferree Conley B @ 288-3559
- 3502 Wrenn Robt I @ 288-3589
- 3503 Bynum Blanche D Mrs @
288-4472

**KENSINGTON RD—From 2100 W Mar-
ket south, 1 east of S Tremont**

- 106 White Paul L @ BR2-5970
- 107 Peterson John E jr @ BR2-7852
- 108 Heine Frank R @ osteo
BR2-4321
- 109 Rudd T Fred @ BR2-4648
- 110 Carter Wm T @ BR2-0395
- 113 Markham Hassie D Mrs @
BR2-2833
- Roberson Claudia W Mrs
BR4-8071
- 114 Draper Edna V Mrs @
BR5-3874
- 115 Corbett Pearl W Mrs @
drsmrk BR2-8105
- Ross Wm D @ 272-4605
- 116 White Jesse A @ BR4-6970
- 117 Rankin Jas W @ BR5-1659



SEEDS

**SCOTT
SEED
CO.**

Seedmen
Since
1903

Everything For
The Garden
And Lawn

TWO LOCATIONS

235 N. Greene
Dial 273-8625

Ample Free
Parking

Golden Gate
Shopping Center
Dial 275-7236

**Prove BRIDGES' Value
By Comparison**

Two



Locations

327-29 S. Elm St.
Dial 272-0165

**Fine Furniture and
Furnishings For The Home**

Summit Shopping Center

Dial 272-6114

Summit Av. Cor. E. Bessemer Av.

KENSINGTON RD—Contd
 118 McCabe Aubrey G @ BR2-5012
 119 Buie Ruth B Mrs @
 BR2-1257
 120 Pritchett Cratie D Mrs @
 BR2-4498
 122 Webb Stafford R @
 BR2-0697

Sylvan rd intersects
 200 Thompson Fredk H @
 201 Lea Jerry M @ BR4-8780
 202 Krugger LeRoy E @ BR3-3963
 203 Holt Ethel P Mrs @
 BR2-1996
 204 Hodnett Jas A @ BR3-5272
 205 Gupton Roger J BR2-8552
 206 Matlock Mary W Mrs @
 BR2-3757
 207 Mullen L Paul @ BR2-0375
 208 Showfety Michl A @ BR3-4434
 209 Cobb Saml E
 210 Shuford Helen A Mrs @
 BR2-8345

211 Farrell Wm R @ 273-5602
 212 Payne Gordon M @ BR3-3733
 213 Gallagher Wm A @ BR4-5616
 214 Gardner Vivian T Mrs @
 BR3-2543

215 Harris Ruby H Mrs @
 BR2-0496
 216 Pritchett Henry W @
 BR2-9609
 217 Kistler Irelene L @
 BR2-2878

218 Walker Jas M @ BR2-5352
 219 McCuiston W Hubert @
 BR2-2513
 220 Steifle Jas R @ BR2-3947
 223 Johnstn Bonnie F Mrs @
 BR2-5918

224 Robinson Wm F @ BR4-8540
 225 Moore Vivian C @ BR4-2615
 Counts Kath A @ BR4-2615
 227 Taylor Mayme S Mrs @
 BR3-7330

227½ Zimmerman T J jr BR4-6078
Wright av intersects
 301 Smith Edw C BR3-1869
 302 Wall Percy L @ BR5-2472
 303 Tucker Wm M @ BR3-0669
 304 Sharpe Julius C BR5-4751
 304a Krouse James A BR4-9085
 305 Weikel Jas H jr @
 BR2-3679

306 Stgmon Wallace A @ BR3-1158
 307 Clapp Bynum R BR4-1493
 308 Robertson Alex J @ BR5-6653
 311 Kasey Windof P @ BR2-5304
Walker av intersects

KENTWOOD—From 700 English east,
1 north of E Bessemer av
 2805 Gross Arth A @ BR5-2015
 2806 Ring Hubert A @ BR4-3710
 2807 No return
McPherson intersects
 2900 Chatham Jack E @ 274-7015
 2902 Loudermilk Benj A @
 BR3-2587
 2904 Mounce Oscar M @ BR2-4064
 3001 Sloan Geo T @ BR4-3303
 3005 Harrell Jessie L Mrs @
 3008 Smith J Dennis @ BR2-0404

3009 Rule Wm H @ 272-7293
Johnson intersects

KERR (Also known as Short Perkins)
—From 200 East
 1101½ Ferguson John W BR3-9171
 1103½ Snipes Johnnie G
 1104 Couch Eliz

KERSEY—From 900 Terrell south, 1
east of Freeman Mill rd
 1000 Andrew Florence W Mrs
 BR5-4927
 1907 Hall Willard H @ bldg contr
 BR3-7702
 1909 Glenn Woodrow F @ 274-0605
Hall begins
 2001 Tucker Grady A @ BR4-5163
 2004 Frazier Norman R @
 BR5-4859

2008 Flynn Edgar W @
 2004 Frazier Norman R @
 BR4-4859
 2008 Flynn Edgar W @
 2011 Covert Vera B Mrs @
 BR3-3025

2015 Creek W Arvie BR3-7239
 2017 Hammett Willard J @
 BR4-0753
 2018 Priddy Theo @ BR4-8479
 2019 Moose David BR5-7185
 2020 Kersey Wilson F @ BR3-8879
 2021 Fearman Harrison C @
 273-0744

2022 Ledbetter L Dees @ BR4-9007
 rear Osborne Frances E Mrs @
Garrett intersects
 2101 Coffey Bessie B Mrs @
 BR3-2654

2103 Coffey Arnold B @ BR3-3126
 rear Vacant
 2107 Lowe Harold J @ 274-5002

Langley av begins
 2206 Cheek A Wade @
 2207 Locklear Willie D @
 BR5-4810

2208 Keaton Raymond H @ BR3-5097
 2209 Smith John W @
 2211 Willard Glenn T @ BR3-4817
 2213 Campbell Frank W @
 BR5-4460
 2216 Minor R Glenn @ BR3-9695
Gilmore intersects

2300 Snider Freddie
 2301 Carnell Wm E @ BR5-5846
 2302 Greeson Dwight L BR5-7969
 2303 Stregas Geo J @ BR5-4671
 2304 Peacock Roland C BR4-4505
 2305 Graham Carey H @ BR4-1862
 2306 Ailey Dennis O @ BR5-7004
 2307 Price Gary L @
 2308 Thomas Wm E @ BR3-5971
 2309 Craven Chester C @ BR2-5259
 2310 Hill Hubert B @
 2311 Odum Egbert V @ BR5-8320
 2313 Andrews Jas J @ BR3-7288
 2315 James Saml O @ BR4-4416
 2316 Bulla Herbert F @
 2317 Wilson Posey G @ BR3-7228
 2318 Key Clayton V @ BR2-0870
 2319 Posey Geo L @ BR3-8860

2332 Mesimore Harold M @
 BR4-5064
 2323 Young Clyde H @ 272-3022
 2325 McQueen Jim D @ BR4-3686
 2327 Vacant
Martin begins

KERY DR—From 3305 Lawndale dr
west, 5 north of Colonial av
 2200 Dickson John F
 2201 Belk Geo A @ 288-3411
 2202 No return
 2203 Griffin Kendall W @ BR3-5315
 2204 McMillan Emanuel M @
 288-4735
 2205 Green Herman D @
 288-3674
 2207 Vacant
 2208 Gordon Agnes K Mrs @
 288-4832

2209 Hardin Fred C @ 288-4307
 2210 Bell Frank L @ 288-3876
 2211 Fulciss Wade C @ 288-3692
 2212 Bancroft Mae @ 288-3535
 2214 Owen Jas V @ 288-4544
 2215 Knight Worth G @ 288-3642
 2298 Folger O Herschel @ 288-4612
 2300 Myers Fred E @ 288-4694
 2301 Cox Elsie W Mrs @ 288-3355
 2401 Rue Vaughn G @ 275-7538
 2404 Garner John A @
 2405 Under constn
 2406 Hicks Lewis E 275-2731
 2407 Campbell Lozell @ 275-8837
 2408 Willis Elmer D @
 275-9044

2409 Under constn
 2413 Scanlon Michl J @ 273-4149
 2414 Taylor Elijah jr @ BR5-3753
 2416 Morgan Chas T @ 274-2582

KILBOURNE DR—From Pincroft rd
east, 1 south of Azalea dr
 2511 Goad C B @
 2513 Ashby Edgar @
 2515 Dalton Lester W @ 229-6439
 2708 York Rufus H @ 299-5370
 York Beauty Shop 299-5370
 2709 Peer Arth H @ 299-5609
 2709 Vacant
 2710 Baker J Hobert @ 299-4390
 2711 Jones John F @
 2712 Calloway D Wayne 299-5646

KILDARE DR—From 1009 Huffman
rd east
 4202 Weisner Tommy A @ BR2-9885
 4203 Pickard R David @ BR4-2142
 4204 Harrell Robt E @ 275-2643
 4205 Bryant Bernard L @ BR5-4332
 4206 Hunsucker Wm H @ BR5-7539
 4207 Wagener Jacob L jr @
 BR4-5932
 4208 Nichols Clarence W @
 BR5-8759
 4209 Harris Clyde J @ BR5-1009
 4210 Causey Chas W @ BR4-1508
 4211 Hill Chas E @ 275-2371
 4212 Long Geo W jr @ BR4-1315
 4213 Campbell Thos R 272-2936
 4214 Ballard John D jr @ BR5-7127



OFFICE MACHINES

●
CALCULATING

●
ADDING

●
ACCOUNTING

●
DATA PROCESSING

●
CASH REGISTERS

●
1005

BATTLEGROUND

AVE.

TEL.

273-9477

Carey Metts
 —
Realtor

—
—MLS—



SALES TRADES RENTALS

Home Planning
Custom Building

"Homes
Built To
Please"

2920
Lawndale Dr.

TELS.
275-2660
NIGHTS
288-3879

KIRK'S SINEATH MOTOR CO.

AUTO REPAIRS ● WRECKER SERVICE ● BEAR ALIGNMENT

419 BATTLEGROUND AVE.

24 HOUR SERVICE

TEL. BRADWAY 2-3456

MOORE REALTY and Mortgage Co.

A. K. Moore
A. K. Moore, Jr.

REALTORS

Sales
Rentals
Property
Management

Mortgage
Loans
Insurance

BUILDERS

314
N. Greene
Telephone
275-4541

Ike's Garage

Repairs
On All
Make Cars

ROAD
SERVICE

GUARANTEED
QUALITY
WORK

SUMNER

SCHOOL RD
OFF HWY 220 S.
Rd 8, Box 676
TEL.
BRoadway
2-1436

LAMBETH-TROXLER FUNERAL HOME and AMBULANCE SERVICE

"Completely Air Conditioned"

Dial
273-3401

Dial
273-3401

150

KILDARE DR—Contd
4215 Hodgin Geo P jr © BR5-3498
4216 Prado Federico J © BR4-1494
4217 Faries Carl J © BR5-8105
4218 Roach Weldon T © BR4-3557
4219 Silver Geo W © BR5-4991
4220 Bigham Thos A © BR4-9880
4221 Vacant
4222 Perkins Ted R © BR4-7370
4223 Smith Chas B © BR4-8328
4224 Gouldin Howard W © 274-3856
4225 Tucker Wm D © BR4-5627
4226 Miller Chas S © BR5-2975
4227 Neal Jack A © BR4-0560
4228 Tucker Jas E © BR4-7866
4229 Noble Margt C Mrs © BR2-8573
4230 Wiles Jas E © 273-7192
4231 Harris Ellis C © BR5-3009
4232 Long Reuben H © BR5-3730
4234 Wall Jas A © 274-5338
4311 Miller Jerry D

KIMBERLY DR—From N Elm west, 1 north of Cornwallis dr
101 Divine Morrison W © BR3-5816
102 Lyon Muir P © BR4-7087
103 Heritage Thos P © BR4-6761
105 BernardRichd L © BR2-6969
107 Bandy Wm R © BR4-6509
Danbury rd begins
201 McLendon Lennox P jr © BR3-7255

202 King Jas © BR2-8075
203 Bonner Merle D © BR4-6116
204 Ellison John G B © BR2-7070
205 Millikan Jas B © BR3-3536
Elmwood dr intersects
300 Graves Wm W jr © BR5-4338
301 Black Wm H II © BR5-4919
302 Connelly Chas E © BR3-2378
303 Rudd Clyde W © BR2-0359
304 Hunter Bynum M © BR3-0216

305 Greer Walter E jr © BR5-8197
306 Kavanagh Roger P jr © BR5-1517
307 Warmoth John T jr 275-0364
308 Merritt John B jr © BR3-3723
309 Rucker Walker F © BR3-4841
310 Smith Harold W © BR2-2797
311 King Neil V © BR5-3878
Granville rd intersects
401 Chandgie Robt S © BR4-8598
402 Hatfield John B 273-7102
403 Frazier C Clifford jr © 275-1080
404 Weiner Arth E © BR4-4933
405 Clanton Melvin © BR5-2200
Marston rd begins
500 Lane V McKibben jr © BR2-0463

501 King Jetton © BR4-5360
503 Butler Luther H © BR2-1658
507 Bruce Jas C © BR4-1141
509 Mank Philip J © BR3-5373
Carlisle rd intersects
600 Eddington Ellwood M © BR4-3909
601 Bowles R Kelly © BR2-7619
603 McBane Jos H © BR2-7738
605 Archibald Stanley C © 273-5634

Kimberly ter begins
607 Cramer Louis © BR3-4185
608 Hyman John A © BR5-1592
609 Lyon Brockton R jr © BR4-2190
611 Morris Herman C © BR4-1468
612 Richardson Joe © BR2-4341
613 Perkinson Wynnis R Mrs © 272-3391
614 Hough Ruth S Mrs © BR4-4630
Rockford rd ends
615 Meyland Aug L © BR4-2720
616 Heidenreich Elsie N Mrs © BR5-8869
617 Pittman Ernest H © BR3-8379
618 Under constn
619 Whitten James J © 273-6870
Cleburne intersects

KIMBERLY TER—From 601 Kimberly dr north, 3 west of Granville rd
101 Ragsdale Clifton W © 274-7137
102 Boswell J Guy jr © 273-7415
104 Reid J Berry jr © BR2-7222
105 Mummey James F © BR5-4204

Rockford rd intersects

KINDLEY—From Freeman Mill rd east, 2 north of Fordham blvd
1301 Under constn
1303 Hartley Dwight B © 272-8708
1305-06 Vacant
1420 Heath Wm L jr © BR3-7190
1420a Vacant
1501 Barker Jas H © BR3-1705
1508 Dempsey Garland L jr © 1509 Hall Charlie N © BR3-3145
1514 Walker Wm H © BR2-6627
1516 Smithwick Edwin L Rev © BR4-5709

KINDLEY COURT—From Kindley southwest, 4 east of Freeman Mill
1500-08 Under constn
1501-09 Under constn

KING—From 317 Gorrell north, northeast and east
208 Brooks Trans Co Inc BR5-9636
Victor pl begins
McAdoo begins
405-13 Sou Converting Co Inc (whse)

Pearson intersects
809 Jeffries Annie M Mrs © BR3-2523
Martin begins
813 Wiley Slade © BR3-8813
815 Sullivan Jimmy L
819 Broadway John H © BR2-6469
823 Foust Bessie B Mrs © BR4-4029
824 Manning Jas D © BR3-3080
825 Cobb Mary B Mrs
826 Culp Estelle Mrs
826 Crenshaw Alliese Mrs © BR2-6324
829 Houston Everett C © BR4-6873

830 Apartments
1 Broadnax Thos C
2 Sawyer Elmer
3 Waddell Harvey A BR3-9573
4 Fight Jack BR3-5936
Street continued
837 Jones Edw R © BR2-4468
Macon intersects

KING (Guilford College)—From Dogwood la north, 1 west of College rd
701 Cleaver Wm II 769-3676
703 Bartlett Paul artist 769-4021
705 Crawford Walter C 769-4671
705a Warrington Preston
706 SBTs T
707 Frost Robt W 769-5781
709 Day Della R Mrs © 769-3677
Lee Benj F 769-2067
711 Cudworth Thos F © 769-4981
717 Vacant
719 Nicholson Myrtle Y Mrs © 769-5786

KIPLING DRIVE—From Merryweather west, 1 north of Gilmore

3900 Vacant
3902 Ewing Arnold E © 299-4290
3904 Vacant
3906 Hicks Luther B © 299-2273
3908-10 Vacant
3909-11 Vacant
3912 May Wm L © 299-6425
3913-25 Vacant
3914 Vacant
Keeler ends
3918-20 Vacant

KIRBY DR (Starmount Forest)—From Beverly pl west, 1 north of Madison av

3400 Flynn Richd D © 299-7709
3401 Fulkerson Wm J © 299-8609
3402 Jackson David R © 299-8391
3403 Curtis Mary T Mrs © 299-8030
3404 Vacant
3405 Williams Jas R © 299-7064
3406 West S Gordon jr © 299-7119
3407 Siler Wesley C jr © BR4-7949
3408 Pearaman Annie M Mrs © 299-7381
3409 Graham Jas W © BR5-6908
3410 Wyrick Saml T jr © 299-9067
3411 Ford Ernest E © BR2-4126
3412 Mather Wm S © 299-7940
Forestdale rd intersects
3501 Campebell Lyle R © 299-9267
3502 Berry Paul V © 299-9307
3503 Elsmore Floyd B 299-7009
3504 Midgley Thos © 299-9339
3505 Mieher Clyde T © 299-8050
3506 Holland John S jr © 299-8591
Ann Cotton Mrs Institute 299-8932
3507 Cook David T © 299-8616
3508 Zieger Chas E © BR2-2978
3509 Dimock Ernest K 299-9463
3510 Joseph J Walter © 299-7143

GREENSBORO MARBLE & TILE CO.

CONTRACTORS
Residential — Commercial — Industrial
Tile — Marble — Soft Floors — Flagstone

1711 SPRING GARDEN

TEL. BRoadway 2-2309



DRINK **Coca-Cola** IN BOTTLES

TRADE MARK REG. U. S. PAT. OFF.

GREENSBORO COCA-COLA BOTTLING COMPANY



151

KIRBY DR (Starmount Forest)—Contd

- 3511 Kearns E Dale © photog
299-7249
- Brentwood rd intersects**
- 3600 McNeill I Hampton jr ©
299-9247
- 3601 McDavid Patk R © 299-8285
- 3602 Lusk Wm D © 299-7663
- 3603 Bullard James F 299-6064
- 3604 Newby Mary S Mrs © 299-9030
- 3605 Vick John K © 299-7814
- 3606 Tuttle Eula M © 299-9442
- 3607 Oliver Wm T © 299-7208
- 3608 Fowler Wm T © 299-7327
- 3609 Bell Ralph E 299-8889
- 3610 Lund Herbert Z © 299-8697
- 3611 Ayers Fred K © 299-8559
- 3612 Furby Eug J © 299-8857
- 3613 Ownbey Ira L © 299-8528
- 3700 Cox Roy W © 299-8033
- 3701 McNeill Geo V © 299-7697
- 3702 Stedman Wm C © 299-8016
- 3703 Green Ervin T © mfrs art
299-7472, 299-8820
- 3704 Morris Robt V © 299-6340
- 3705 Brooks Wm H © BR5-2450
- 3706 Allen Albert J © 299-8510
- 3707 Hart Richard B © 299-4568
- Knollwood rd intersects**
- 3800 Nelson Robt S © 299-7722
- 3801 Logan Louis M © 299-8561
- 3802 Hassell Chas W © 299-7003
- 3803 Schwartz Sidney © 299-9449
- 3804 Fields John R © 299-9481
- 3805 Kress Eug © 299-8850
- 3806 Black Borna H © 299-7439
- 3807 Hurt Richd D © 299-9308
- 3808 Sloan Harry B © 299-7111
- 3809 Banks Mason K © 299-7642
- 3810 Hartsfield Chas G ©
299-9427
- 3811 Lilburn Alex F © 299-8751
- 3812 Guess Jas G © 299-7530
- 3813 West Robt © 299-9370
- 3814 Overy Zettie H Mrs ©
299-8213
- 3815 Seawell Wm D © 299-8420
- 3816 Frahm Herman © 299-8849
- 3817 Blackman Ruth H Mrs ©
BR2-6845
- 3819 Cherry Arth L © 299-8709
- N Holden rd intersects**

53

KIRK RD—From Lawndale dr east, 1 north of Leland dr

- 100 Cozart Henry C © 288-3630
- 102 Jones James C © 288-4879
- 103 Scroggus Robt R © 288-3740
- 104 Clodfelter Billy G 288-4487
- 105 Middleton Paul A © 288-4427
- 106 Ellis Marion G © 288-4345
Ellis T V Serv 272-2760
- 107 Robinson Ernest R © 288-4317
- 108 Curtis Thos L jr © 288-4542
- 112 Tate Geo M © 288-4504
- Annie Laurie dr ends**
- 200 Owens Leonard S © 288-3507
- 201 Hoyng L H © 288-4643
- 202 Thomas Harry W © 288-4439
- 203 Crutchfield Barry D ©
288-3442

- 204 Moore Obie © 288-4251
- 205 Sparger Jas H © 288-4780
- 206 Current Jas A © 288-4853
- 207 Harman Conley D © 288-3348
- 208 Causey Ronald 288-3503
- 209 Gordon Dale L © 288-4326
- 210 Gilbreath Jack F © 288-3212
- Sparger pl begins**
- 306 Young Chas G © 288-3852
- 308 Lawrence Claude H © 289-3697
- 309 Pearce John D © 288-3715

67

KIRKLAND—From 2640 Randleman rd west and north

- 403 Kivett Rigdon D © BR2-0821
- 407 Wakefield Geo jr © BR3-3365
- 408 Pugh Fred B © 274-7061
- 410 Cable Jas R BR5-7771
- 412 Vacant
- Routh cir ends**
- 500 Hughes Fred W © BR2-2733
- 501 Rocky Knoll Bapt Church
BR-3188
- 502 Creede Robt O © BR3-7155
- 503 Rocky Knoll Bapt Church
(Annex)
- 505 Chandler Ray A © BR2-4010
- 506 Williams Dalton R © BR3-5902
- 509 Vacant
- 510 Smith Melvin S
- 511 Smith Marvin S © BR2-5333
- 513 Park Orville D © BR4-2962
- 514 Chandler C Wilson © BR2-1196
- 515 Park Danl L 272-8383
- 518 Vacant
- 520 Stout Everett C © 272-2770

29

KIRKMAN—From 2325 New Orleans west, 1 east of Memphis

- 601 Abe Fujio © 275-8717
- 603 Vacant
- 604 No Return
- Mobile intersects**
- Memphis intersects**
- 701 Damron Wade © 274-2189
- Atlanta intersects**
- 708 Wheat John H © 273-3702
- 710 Brown Carl L © 275-8721
- 712 Yost Dorn W © 274-8215

33

Kersey intersects

- 1112 Huffman Gladys W Mrs
- 1115 Thrower Carl E © BR2-1084
- 1119 Middleton Leonard H ©
- Rath ends**
- 1200 Smith Harvey L © BR3-3830
Harvey's Radio & TV Serv
BR3-3630

- 1201 McCall Hillard B © BR4-2762
- 1202 Hamner Max © 273-3340
- 1203 McCall Ella P Mrs ©
- 1204 Foushee PresleyW ©
BR3-9586
- 1205 Capps Floyd E © BR3-2530
- 1207 Jennings Ralph M © BR3-2498
- 1211 Rogers Ernest L © BR2-1810
- 1213 Stack Wm C ©
- Glenwood av ends**
- 1301 Hoyt Jas E
- 1304 Smith Jos W © BR5-3021
- 1305 Langley Bynum P © BR2-0486
- 1307 Haire Wm B ©

- 1309 Lewis John H © BR2-0976
- 1310 Perdue Horace R © BR3-9480
- 1312 Perdue Morris R © BR2-0803
- 1313 Coltrane Newton © pntr
BR2-4830
- 1316 Marshall Wm L © BR3-2138
- 1318 Nalle Vernie Mrs
- 1320 Norris Lloyd R
- 1321 Trent Cleland M
- 1322 Greeson Thos R © BR3-5047
- 1324 Johnson Wm R ©
- 1325 Trent Lewis H BR2-3491
- 1326 No Return
- 1328 Preddy Jasper W ©
- 1334 Strunks Lee A © BR2-3571
- 1335 Vacant
- Bulah ends**
- 1400 Smith Clifton P © BR2-2477
- 1402 Harvell Willie W © BR3-8966
- 1406 Collier Seavy W © BR2-9792
- 1407 Williams Harry E jr ©
BR3-8917

- 1408 Smith David F
(Not open bet 1408 and 1900)
- 1900 Reavis John S BR2-6538
- 1905 Kirkman Robt © BR2-2837
- 1906 Holbrook James R
- 1916 Cooley C F © 274-0288
- 1918 Vacant
- 1920 Minor D Clifford ©
- 2002 Letcho Nettie B Mrs ©
- 2004 Seawell Wm T
- 2006 Vacant
- 2012 Morgan Fred F ©
- 2016 Simmons James E BR3-2263
- 2018 Sartin Norman L

13

KIRKPATRICK PL (Kirkwood)—From Nottingham rd west and north, 1 north of Country Club dr

- 1504 Eichhorn Geo C © BR2-8830
- 1506 Stokes Robt N © BR3-1304
- 1508 Middleton Jas A © BR3-5922
- 1512 Leak C Elmer © BR2-2013
- 1514 Jordan Welch O © BR2-2370
- Cornwallis rd intersects**
- 2313 Scism Ralph B © BR5-7375
- 2315 Coble Ralph P © BR2-3685
- 2316 Hunter Thos A © BR3-7219
- 2317 McGrew Wayne D © BR4-7113
- 2318 Thornton Eug P © BR3-1148
- 2320 Warwick Hight C © BR2-4229
- 2321 Weant E Wayne © BR2-1357
- Brookside dr intersects**

65

KNOLLWOOD DR—From 2209 Pinecroft rd

- 2723 Alexander Keith C © CY9-4844
- 2725 Payne Perrel F 299-5905

49

KNOLLWOOD DR (Starmount Forest)—From 3700 Starmount dr north, 1 east of N Holden rd

- Madison av intersects**
- 100 Joseph Arth B © 299-7914
- 102 Arthur Ernest S © BR5-9096
- 103 Mitchell J Elwood © 299-7360
- 104 Collins T Clyde © 299-8863
- 105 Allgood John W © 299-7113
- 106 Colchamiro Harvey © 299-7543
- 107 Lamb Frank W © 299-9657

READ AND USE

GREENSBORO

NEWS AND RECORD

WANT ADS

PHONE BROADWAY

3-8611

FOR RESULTS!

2827 SPRING GARDEN



CARTER & PALMER
ATLANTIC PRODUCTS
PICK UP AND DELIVERY

TEL. 299-9803

Dial 273-6919

BENNER & FIELDS, Inc.

PLUMBING, HEATING and AIR CONDITIONING CONTRACTORS

815 Winston Street (ORD)

Dial 273-6919

**KEZIAH
USED
CARS
INC.**

**QUALITY
USED
CARS**

We Have It

419
Summit Ave.

**DIAL
272-0752**

**HIGGINS
CYCLE
SHOP**



**Lock and
Key Service**

1214
Spring Garden St.
TEL.
272-0272



TERRY D. SHARPE AGENCY

"Complete Insurance Service"

Alma Sharpe Garlow, Owner - Manager — Personalized Service

112 North Mendenhall (Parking at the Door)

Day or Night Dial 274-1202

152

KNOLLWOOD DR (SF)—Contd
109 Colchamiro Harvey @ 299-7543
110 Spence Royall H 299-4482
111 Thompson Lonnie K jr @ 299-9137
112 Hunter M Ray @ 299-9274
113 Nickell Grayson T @ 299-1071
114 Gross B Jan 299-7066
115 Wall W Bernard @ 299-9384

KRUZE—From King south, 1 east of Martin (not open bet King and Thomas)

Thomas intersects
531 Stempson David
533 Milton Sam jr
535 No Return
537 Vacant
Correll intersects
540 Walker Novella C Mrs

KYLEMORE DRIVE—From Rehobeth Church rd, 1 south of Rocky Hill rd

1900 Green Chas T @ 275-7822
1901-03 Vacant
1902 Fore Victor W @ 274-4114
1904 Farabee James R @ 274-8765
Saltie begins
2000 Copper Don @ 292-1515
2001-05 Vacant
2101-09 Vacant
2104 Mitchell Chas J @ 273-5149
Wexford begins
2106 Vacant
2108 Polk Robt L @ 274-3051
2110 Osborn Russell S @ 275-0162
2112 Watson Chas L @ 275-4613

LACY AV—From Linden av east, 1 south of Phillips av

1300 No Return
Easton rd intersects
Elwell av intersects
3005 Stewart Clarence L @ BR5-2624
3006 Neal John W BR3-6106
3007 Donnell Abner F @ 273-8670
3008 Neal Eddie
3010 Pool Louis @
3902 Brande E Shelby @ BR4-7078
3903 Algard Harry T @ BR5-7491
3904 Jones Clyde M @ BR2-2744
3905 Ward Jas D @ BR3-6395
3906 Wood Wm L jr @ 275-5493
3907 Davis Ray @ BR5-6932
3908 Haynes J Paul @ BR2-1800
3909 Starr Chas W @ BR2-8177
3910 Grubb Richd N @ BR3-1226
3911 Powers Ted E @ BR4-3049
3913 Starr Harvey L @ BR3-9760
3915 Collins Evan G 274-6468
Hern av intersects

LAFAYETTE AV—From 1400 West-over northeast and north

1904 Miller John R @ BR2-2004
1910 Burnett Oscar W @ BR2-8086
1912 Boren Wm C III @ BR2-8283
1914 Poteat Wm M @ 275-7724
1916 Taylor Ray H @ BR2-6675
1918 Fifield Stiles R @ BR5-7376

Sunset dr intersects

2003 Douglas Robt D jr @ BR3-5165
2005 Hull Everett L @ BR3-9375
2007 Moore Arth K @ BR2-0638
2009 Boren Ruth A Mrs @ BR3-4566
2011 Cowan John C jr @ BR2-0218
2101 Upson Steph L @ BR5-7954
2103 Andrew Clyde M @ BR2-2170
2105 Shoffner Wm R @ BR2-5739
2107 Edwards Chas W @ BR4-4062
2109 Hayes Nathl P @ BR2-2952

Country Club dr intersects

2202 Craven F Duval @ BR2-4904
2203 McNabb Benj @ BR2-6013

Cornwallis dr intersects

2306 Forrest Steph T @ BR4-8833
2307 Eichhorn C Richd @ BR5-7092
2308 Williams Chas O @ BR2-7749
2309 Shuping Hampton @ BR4-0572
2310 Falk Herbert S jr @ BR2-2381
2311 Taliaferro Richd M @ BR3-8806

2312 Cardwell Willard @ BR2-2243
2313 Keever Beverly M @ BR3-0764
2316 Abercrombie Lura M @ BR3-1190

2317 Beard E Neilson @ BR2-0331
2319 Whittington Perry B jr @ BR2-6761

2320 DeVane R Reed @ BR2-7796
2321 Hodges Bruce D jr @ BR4-7330

Brooksidge dr intersects

Liberty dr intersects
2401 Pittman Robt H jr @ BR2-0291
2404 Hudgins D Edward 273-7119
2405 Dameron James A BR2-73-6409

Independence rd intersects

2508 Pace John T @ BR5-9016
2509 Taylor W Howard @ BR5-7125
2510 Avant Eliz @ BR3-4934
2511 Thornhill Edw @
2512 Schlosser I Valentine jr @ BR5-4306

2513 Sherrill John L @ BR4-8083

2514 Rucks Percy O @ BR3-0548

Colonial av intersects

2607 Harris Edgar M @ BR4-3664
Lafayette Court begins
2609 Devillbiss Otis B jr @ BR3-4308

Eland ends

2700-08 Under constn
2701 Crayton Manford E @ 288-4318
2703-09 Under constn
2704 Warren Jesse L @ 288-4505
2710 Porter Claude H @ 288-3811

LAFAYETTE CT—From 2607 Lafayette av east, 1 north of Colonial av

1500 King Robt L @ 274-1070
1501 Showety Robt E @ BR5-0043
1502 Mortimer Herbert F @ 273-4757
1503 O'Neill M Thos @ BR4-7435
1504 Goodman Wm Q @ 274-5143
1505 Benson John M @ 273-9103
1506 Poplin Chas M @ 275-7497
1507 Bowen Chas E @ BR5-5924
1508 Gerth Raymond A @ 273-4998

57

LAKE DR E—From 1200 W Market north and northeast

100 MacDonald Edw B BR2-7893
Lake Manor Tourist Home
BR2-7893
103 Rives Nell G Mrs @ BR2-4086
108 Shuping C Leroy BR2-8224
112 Whedbee Wm J @ BR2-3073
Madison av intersects
202 Williams Herbert K @ BR5-3757

Havner Vance Rev BR3-3739
204 Hart J Nonfleet jr @ BR3-5788
Hampton ends

301 Apartments

1 Vacant
2 Bartek Dorothy B Mrs BR3-4912
3 Pratt James D 273-7822
4 Keeley Chas S jr BR3-1116
5 Holland Otis L 272-8051
6 Harpster Hilda T 272-3634
7 Owens Richd L

Street continued

302 Vacant
302a DeBerry Fred W BR2-6393
304 Wilson Max BR4-4367
304a Klages Gladys T Mrs BR2-8173

306 Jackson Glenn H @ BR3-7913
308 Pratt Roger L 273-0205
Guildford av ends

400 Cressdy Emma R Mrs mus tchr BR2-1575

400a Lortz Alyce Mrs 274-6416

402 Scott Frances T Mrs @ BR3-1037

404 Wilkins Kate F Mrs @ BR2-7048

406 Ferguson Geo H @ BR3-6688

Fairmont intersects

500 Devinant Alphonse A BR2-4051
502 Gorrell Minnie D Mrs @ BR2-6576

504 Farinholt Virginia C @ BR4-7922

504½ Vacant

506 Holloway Birdie H BR2-2304

508 Crumpler Claudius O @ BR2-2060

Courtland ends

Garland dr begins

602 Claude Thos J @ BR2-8221
604 Willard Howard F @ mfrs agt 273-3800

610 Beth David Synagogue BR2-5238
Childs Sch of Fine Arts The dancing trhrs

612 Kling Simcha Rev @ BR2-2481

Crestland av ends

700 McCann John A @ BR3-0329

702 Blackburn Saml S @ BR5-5031

704 Ingram John P @ BR3-2107

708 Bilson Frank E @ BR3-4020

710 Vaughan Herbert E jr @ BR4-7935

Woodlawn av ends

808 Oliver Richd W BR5-6839

N Mendenhall intersects

LAKE DRIVE E—From Lake dr N northeast and east, 1 east of Fleming rd

5404 Newman Joe H @ 769-5191
5406 Kittrell James E @ 769-4166

SAVES READY MIXED CONCRETE SAVES
TIME COMPANY LABOR
For Prompt Delivery
Dial 275-2515 1424 Mill St.

H. L. COBLE CONSTRUCTION CO.

ALL TYPES OF BUILDING CONSTRUCTION

415 N. Edgeworth

Tel. 274-0137



153

LAKE DRIVE E--Contd
 5408-10 Vacant
 5411 Larose Squire T @ 769-2952
 5412 Vacant
 5413 Moore Harry L @ 769-6467
 5415 Glass Thos E @ 769-6031
 5417 Dance Edw T @ 769-6371
 5418 Cochran Donald E @ 769-2391
 5420 Halthcox Robt D @ bldg contr 769-3641
 5423-25 Under constn
 5426 Fartin Robt E @ 769-3981
 5427 Kidd Oliver M @ 769-5821
 5429 Smith Peter C @ 769-9011
 5500 Gamble Richd V @ 769-5061
 5502 Wright Frank J @ 769-3281
 5505 Webster Frank E 769-2881
 5509 Davidson Chas A @ 769-3961
 5510-12 Vacant
 5511 Hassel Sam M @ 769-3561

47

LAKE DRIVE N--From Fleming rd east, 4 north of Oak Ridge rd
 5602 Vacant
 5610 Under constn
 5611 Crownfield Fredk R @ 769-3776
 5702 Under constn
 5703 Cox Larry H @ 769-6462
 5705 Chilton Curtis 769-6466
 5706 Klendworth Jack 769-2591
 5707 Cash Frank E @ 769-3741
 5709 Hester Ror @ 769-4531
 5710 Stanford Burt A @ 769-4741
 5712 Vacant
 5713 Miller Roy @ 769-5511
 5716 Simpson Morton H @ 769-5511
 5717 King Mabel S Mrs @ 769-6551
 5718 Callicott Joseph N @ 769-6921

47

LAKE DRIVE S--From Fleming rd east, 3 north of Oak Ridge rd
 5701 Doty Jobe P @ 769-4681
 5702 Farris Chas J @ 769-5081
 5706 Jarrell Randall @ 769-2642
 5707 Under constn
 5709 Townsend Lloyd J @ 769-4161
 5710 Hayes Chas A @ 769-9371
 5711 Green Carlton W @ 769-5421
 5712 Rothrock Owen @ 769-2131
 5715 Coffer Robt R @ genl contr 769-6211
 5717 Under constn
 5719 Jones M Bryan @ 769-5671
 5721 Vaughn Richd W @ 769-3851

9

LAKE DR W--From 1635 Battleground av southwest and west
 A&YrY crosses
 Mendenhall intersects
 1200 City Water Works (reservoir)
 1300 Bazemore Louise L 274-4313
 1302 Linker Henry L @ BR4-3200
 Edwards Swannie T Mrs nurse BR4-3200
 1304 Tietz Dorothy B Mrs @ BR3-1569
 1306 Vacant
 1350 Scarborough Albert M @ 274-4313
 Garland av intersects
 1400 Beaman Wm J jr @ BR3-7961

1404 Edmunds Saml W jr @ BR4-3938
 1408 McLawhorn Herman R jr @ BR4-6018
 1410 Fordham Christopher C jr @ BR2-4229
 1412 Bridgers John E jr @ BR4-1848
 1414 Madin Ernest W @ BR3-2247
 1416 VanLandingham Renee P Mrs @ BR2-6471
 1418 King Kate M Mrs @ BR4-6796
 Gilmore Aileen BR3-9715
 1420 Foy Jas H @ BR4-7737
 Pamlico dr begins
 1500 Young Ray A @ BR2-5571
 Young Bertha S Mrs mus tchr
 1502 Smith R Lane @ BR4-7226
 1504 Hill Mildred B Mrs @ BR3-1695
 1506 Underhill Wingate H @ BR2-8354
 1508 Howell Ewing C @ 274-7350
 Lake Daniel Day Nursery
 N Indleside dr begins
 Westover ter intersects

65

LAKE HAVEN PL--From High Point rd east, 1 south of Geneva
 4110 Trivette Luther

47

LAKEVIEW DR--From Friendly rd south
 --- Wright Duncan C @ 769-6446
 --- Wright Grace P Mrs 769-6441
 --- Williamson Norman F @ 769-2781
 --- Blanton Chas H @ 769-5001
 --- Vacant
 --- Pallagut Leonid S @ 769-5791
 --- Jones Wm E @ 769-9881
 --- Guenther Clinton F @ 769-6477
 --- Wyrick Junior C @ 769-5591

47

LAKEVIEW DRIVE W--From Fleming terrace north, 1 east of Fleming rd
 1705 Robinson Geo F jr @ 769-2776
 1707 Wagner W Dillard @ 769-2771
 1711 Zimmerman Grady L jr @ 769-2841
 1712 Holland Gurney R @ 769-3581
 1802 Scott Ewell E @ mfrs agt 769-2571
 1805 Rogers Drexel H @ 769-4511

9

LAKEVIEW--From 500 Hillside dr west, 3 north of Guilford av
 600 Eberenz F Jos @ BR4-3530
 604 Prenzts Nicholas L @ BR4-0764
 N Mendenhall intersects
 Woodlawn av intersects
 904 Edgerton Paul C @ BR3-1297
 905 Smith Harvey J jr @ BR5-4701
 906 Halford Mollie M Mrs @ BR2-2740
 908 Shelton O Bidwell @ mfrs agt BR2-6935
 Crestland av intersects

LAKEWOOD DR (Hamilton Lakes)--
 From 3805 Friendly rd south in a semi-circle, 1 west of Stourmount dr
 1102 Deatherage Jas A @ CY9-3543
 1104 Sharp Harold W @ CY9-1567
 1106 Woerner Harold C @ CY9-0752
 1108 Giancock Rudolph C CY9-1971
 Farrar dr begins
 1200 Glass Armstead B @ CY9-3489
 1201 Dinkel Robt M @ CY9-2599
 1210 Cranford Wm C @ CY9-0172
 1213 Rhyne Robt C @ CY9-1967
 1214 Davies Morgan L @ CY9-2891
 1216 Hollowell Daird R jr @ 299-1628
 1217 Doggett J Wesley @ CY9-3810
 1218 Bundy Reuben O @ CY9-1601
 1220 Weltner Lorain L @ CY9-1285
 1300 Calvert Lewis jr @ CY9-5872
 1301 Vacant
 1302 Ludwig Carl G @ CY9-0033
 1303 Freeman Robt L @ CY9-2802
 1305 Ford John H @ CY9-2373
 1306 Jones Chas A @ 299-5505
 1307 Bolton Ronald W 299-0976
 1308 Daniels Wm C @ CY9-3545
 1309 Vacant
 1310 Vacant
 1311 Matthews Fredk R @ CY9-0988
 1312 Turner Harold R jr @ CY9-3870
 1313 Poole Wm D @ CY9-1984
 1314 Nienaber Louis J @ CY9-3847
 1315 Wall Jas P @ CY9-2605
 1317 Lail James E @ 299-0897

27

LAMA--From 1506 Ashe west, 1 north of Florida
 507 Horton Earl M
 Eggert ends

67

LAMB RD--From 3103 Freeman Mill south
 3405 Shoffner Jas M @ 299-7872
 Bradley ends
 3407 Hubbard Gretchen S Mrs
 3408 Broadnax Thos @ 299-7053
 3409 Crump Ethel T Mrs 299-7281
 3411 Spruill Nathan L @
 3412 Isley Roy @
 3416 Avant Jesse P @ 299-8021
 Delta pl begins
 3419 Moore John W @
 3420 Isley Ruby I Mrs
 3422 Hervin Alonzo L @
 3423 Brown Isaac @ 299-2310
 Ford pl ends
 Jones rd ends
 3506 Teague John W
 3508 Alton Harry @ 299-7657
 Newton ends
 3515 Vacant
 3516 Crump Josie M Mrs @ 299-9092
 3522 Vacant
 3524 Clearview Faith Temple
 3529 York C Herbert @ 299-9103
 3531 Nance Raymond C @ 299-7869
 3532 Steele W Roy @

432 N. Eugene Tel. 275-6447



REPAIRING - REBANDING - ROAD SERVICE
 "YOU CAN'T GO WRONG WITH STRONG"
 1304 E. Bestener Ave. Tel. 273-9406

STRONG TIRE SERVICE, INC.

BREWER
 PAINT
 AND
 WALLPAPER
 COMPANY



- Residential
- Commercial
- Industrial
- Wallpaper
- Vinyl Wall
- Coverings

NORTH STATE PYROPHYLLITE CO., INC.

PACO REFRACTORY PRODUCTS

FURNACE LININGS -
 706 Rucker St. (Pomona)

P.O. Box 7247

FIRE BRICK
 Tel. 299-1441

1424
 Westover Ter.
 TEL.
 274-5403

THE FINEST
IN ROOFING
and
BUILDING
SUPPLIES



ROLL ROOFING

ASBESTOS
AND
ALUMINUM
SIDING

BUILT-UP
ROOFING

SHEET METAL
WORK OF
ALL KINDS

- CHIMNEY CAPS
- FIRE SCREENS
- GUTTERING
- BLUE RIDGE PAINT
- ROOF VENTILATORS
- FURNACE PIPE
- EXHAUST FANS
- MAIL BOXES
- DOOR CANOPIES
- ORNAMENTAL BLINDS
- ROOF COATINGS and CEMENT
- NAIL-ON-BRICK
- RANGE HOODS
- CRAWL SPACE COVERS
- ASBESTOS BOARD
- DOOR KNOCKERS

HODGIN
Roofing
&
Supply
Co. Inc.

921-923 W.
LEE ST.
P.O. Box 1984
TELS.
BRoadway
2-4607
and
BRoadway
4-4041

**N. C. MONROE
CONSTRUCTION CO., Inc.
GENERAL CONTRACTOR**

2710 Martinsville Rd. P.O. Box
Dial BRoadway 3-2589 Drawer 359



DIXISTEEL BUILDINGS

(Forever Beautiful)
Commercial - Industrial - Institutional
Suitable for most every need
For further information, Call
N.C. Monroe Construction Co., Inc. BRoadway 3-2589

LAMONT CT - From Autumn dr north-west, 4 northeast of Phillips av
1900 Moore Lana W Mrs @
1901 Barrett John R jr @ BR5-3885
1902 Abern J Robt @ BR5-6118
1903 Leffler Geo N @ BR3-7341
1904 Bishop Jerry R @ BR2-7110
1905 Nabors Dewey E @ BR3-4201
1906 Brown Jas F jr @ BR4-5624
1907 Macropoulos Geo N @ BR5-2458
1909 Payne Bobby A @ 273-2060

LANCASTER (Hamilton Lakes) - From 708 Wimmerly dr west, 1 south of Manning dr

5001 Hensel S Richd @
5002 Knieriem Irwin B @ CY9-1663
5003 Procton Jerome C @ CY9-2522
5004 Guyer Homer D jr @ CY9-2472
5005 Bayne Reynolds E @ CY9-3884
5006 Upchurch Chas K @ 289-2361
5007 Duncan Chas L @ 289-2173
5009 Latham Henry H @ CY9-2762
5010 Thompson Eug H jr @ CY9-2737
5011 Johnson Edw S @ CY9-2908
Westland dr intersects

LANDRETH - From 111 Dean east, 1 south of E Market

1100 Jefferies Rachel J Mrs
1102 Wooten Emma W Mrs
1104 White Novella M Mrs
1108 Sanders Lewis
1110 McDaniel Tony
1117 Mayes Annie B Mrs @ BR2-3004
1119 Haith Henry C @ BR3-5956
1125 Vacant
1129 Burch Roy L
1131 Cooks Freddie
1137 Cummings Nannie S Mrs @ BR3-7058
S Nocho ends

1203 Morairan Cora W Mrs
1205 Jordan Elsie M Mrs
1210 Thompson Susie B Mrs
1211 Scantling Nina M Mrs
1212 Stewart Eva Mrs
1216 Alston Simpson
1223 Payne Clarence L
1225 Kurpath Jas

LANE RD - From 3201 Lawndale dr west, 3 north of Colonial av

2202 Gibbs Carmel @ BR2-6229
2203 Wyrick Garland L @ BR3-8281
2204 Peacock Ernest L @ BR3-4714

2205 Ray Jas H @ BR5-1425
2206 Busick Burton F @ BR5-8800
2207 Vacant
2208 Butler T Eug @ BR4-1138
2209 Hart Jas W @ BR3-4189
2210 Gallman Fred J @ BR5-3181
2211 Rooker Edgar @ 274-8170
2212 Stevensberger Ellsworth A @ 272-7703
2213 Underwood Danl D @ BR3-7060

2215 DeSantis Joseph P BR3-1680
2216 Brennan A Eug @ BR3-4927
2217 Murray Jan P @ BR3-4949
2219 Michael Garland P @ BR4-0601
2220 Greene David S @ BR5-1647
2221 Campbell Homer W @ BR3-2194
2222 Frazier Sulon J @ BR3-7438
2223 Blanton James E @ 273-0079
2224 Vacant
2225 Pope Laura V @ BR4-8980
2226 Royal Thos M @ BR3-8126
2415-17 Vacant
2501 Vacant
2504 Iverson Thos H @
2506 Johnson Billy G @ 275-0151
2508 Whedbee Richd E @ 274-1476

LANGLEY AV - From Freeman Mill rd south, 2 east of Willora

2105 Marks Jacqueline T Mrs @ BR3-2349
2107 Pruitt Joan Mrs BR3-2115
2109 Sowers Roy E @ BR3-7608
2111 Vacant
2112 Brisson Claude M @ pnter BR4-1524
rear Floyd James S 274-6590
2115 Keaton Gabriel L @ BR3-0392
2117 Harvey Ernest A @ BR3-7654
North State Elec Co BR3-7654
2119 Long Arth BR5-0315
2120 Johnson Leonard B BR2-1760
2122 Stubblefield R E @ BR3-2938
2123 Green Paul J @ BR5-4253
2124 Bass Wm @ BR2-3691
2126 Hart R Allen @ BR5-3648

LANSDOWN - From Florida south, 2 east of Willow rd

1600 Craig Willie T @ BR3-6107
1601 McKinnon Preston @ 275-5798
1602 Brooks Jesse W @ 275-7536
Brooks Willard R Mrs nurse
1603 Falls Luther N @ BR4-7591
1604 Macklin Walter @ 275-2462
1605 Hicks Richd L Rev BR5-0110
1606 Phifer Delbert @ BR5-3248
1608 Marshall Danl @ BR3-5979
1609 Mack Isaac J @ 272-6212
1610 Hedrick Wm @
1611 Davis Clarence jr @ BR3-2648
1612 Phillips Marion @ BR4-5147
1613 Fuller Jas R jr @ BR4-5848
1614 Woods Elvoid @ BR3-5719
1616 Staples Clyde jr @ BR5-9229
1618 Mathews Lewis jr @

LANSING - From 4100 Halifax south, 3 west of Merritt dr

LARCHMONT DR - From 3102 Phillips av south

1201 Pate Walter L @ BR3-8133
1203 Oakley Wm G @
1205 Massey Bobby B
1207 Smith Gilbert A BR4-6047
1209 Westcott Marl R @ BR3-7690
1211 Stevens Vance H BR5-3824
1300 Latta Howard M @ BR2-0361
1301 Britton Jas B @ 275-8380

1302 McIntyre Joe C @ BR5-4367
1303 Luteman Albert C @ BR5-8760
1304 Boudman Wm J @ BR3-3608
1305 Bean Jack @ BR4-1263
1307 Davis Jack L @ 274-1836

LARDNER RD - From 1706 Whitman rd north, 1 west of London rd

3201 Fagge Graham V @ BR3-6849
3202 Greene Marvin H @ BR5-3694
3203 Brumfield Richd A @ BR5-4128
3204 Vacant
3205 Sykes Lela L Mrs @ BR2-8826

3206 Faulkner Gerald P @ BR2-2925

3207 Caulk Waiter H @ BR5-6735
3208 Jackson Howard T @ BR5-2944

3209 Williams Chas D BR5-6663
3210 Courtney Abner B @ BR5-1257
3211 Newman S Clarence @ BR4-9024

3212 Wood Theron B @ BR4-2593
3213 Connelly Robt E jr @ BR2-5934

3214 Gullege Franklyn M @ BR3-9851

3215 Wikle Jas R @ BR5-6269
3217 Coble Wm C @ BR2-5474
Twin begins

LARKIN - From 810 Dale southwest, 2 east of Asheboro

1304 Smith Melvin C @ BR3-6059
1306 Cheek Jas B BR5-1416
1308 Johnson Margt C Mrs BR3-8101

1310 Glenn Lester N @ BR2-3038
1312 Wright Charna Brown intersects

1501 Sharpe Connie Piedmont intersects
(Not open bet Piedmont and 1715) Trinity intersects

1715 No Return Oxford intersects

1800 Dorsett Gertie W Mrs @ BR 4-5718

1801 Whitsett Thurman
1802 Hatchett Sam @ BR3-5693
1803 Whitsett Earlie R @

1804 Simmons Thos A
1806 No Return
1807 Byers Moses G @

1808 Wright Wm J
1810 Westbrook Luther J Rev BR3-9225

1812 McCallum Willie
1813 Meadows Ben jr @ BR4-3728
1815 Fewell Thos @ BR4-6661

1816 Boykin Robt M @ BR4-0388
1818 Alexander Nettie L Mrs @ BR3-7518

1820 Miller Vernard A @ BR4-3100
1821 Aiken Lewis @ BR5-2772
1822 Ruth Willie BR3-7144
Cambridge intersects

1900 Jones Marion B Rev @ BR2-0250
1901 Robinson Geo @

1902 Burton Henry

DIAL
292-2249



FIELDS and LEFTWICH

"Serving Greensboro and Guilford County For 25 Years with Esso Products"
FUEL OIL - AUTHORIZED DEALER - KEROSENE
2618 West Court St.



DIAL
Cypress 9-6121

24 Hour
Ambulance Service
Oxygen and Two Way
Radio Equipped
Dial
272-5158

HANES-LINEBERRY FUNERAL SERVICE

"The Home of Thoughtful Service for 43 Years"
COMPLETELY AIR-CONDITIONED

401 W. Market St.

Oial 272-5158

Member by Invitation



National
Selected Morticians

155

LARKIN--Contd

1903 McQueen Jas W BR3-5662
1904 Browns Joe F
1905 Campbell Annie B Mrs
1906 Hicks Henry jr
1908 Donnell Lula M Mrs
1909 Young Cecil T @ BR3-8765
1910 Mills Chas E BR5-2558
S Benbow rd intersects
Finley intersects

LARKSPUR DR--From 2029 Ashley rd east, 4 north of Phillips av

2105 Vacant
2107 Mitchell Wm H @ 273-2667
Armhurst dr intersects
2109 Willmon J Conrad Rev @ 273-6427

2110 Preston Fred G @ 272-2746
2111 Staron Stanley J @ BR2-4798
2112 Kivett Danell W @ BR4-3683
2114 Grinstead Chas O @ BR5-2038
2116 McDonald Robt D @ 273-7664
2117 Middleton Herschel E @ BR2-1945

2119 Craddock C Eug @ 275-0652
Drexel rd intersects
2304 Saunders Alonzo J @ 272-5542
2305 Mize Wm R @ 275-2094
2306 McCollum Wm F @ 275-5036
2307 Pippin Lewis A @ 274-9733
2308 Crouse Earl W @

2309 Motteshead Bill R @ 275-8193
2310 Grose John R @ 274-6002
2311 Miller Joe A @ 273-0418
2312 Beezer Wm E @ 273-3156
2313 Crawford M C jr @ 273-8405
2314 Mock Geo A @ 273-6890
2315 Ingold Donald C @ 273-2335
2316 Strickland Richd B @ 274-6192
2317 Johnson Edgar M jr @ 272-3460
2318 Hadley Carl @ 275-1451
2319 Vacant
2320 Norris W Dallas @ 274-6076

LAKEWOOD DR--From Friendly rd north, 1 west of Jefferson rd

805 Duncan Richd H @ 299-2191
806 Burks Ben H @ CY9-6609
807 Turner Jas F @ mfrs agt 299-6057

808 Snyder Kenneth D @ CY9-1266
809 Holt Michl R 299-4076
810 Few Eug C jr @ 299-0071
811 Welch Paul F @ 299-7555
812 Staley John W @ 299-5655
813 St Andre Jean R @ 299-6148
814 Fendley Virgil T 299-5367
815 Acker Irwin @ CY9-2131
818 Salter Albert H @ CY9-0273
819 Piephoff Wm B @ 299-0201
820 Sykes Wiley A @ 299-3611

LARSON--From 1314 Immanuel rd south, 4 west of Pinecroft rd

1303 Page Kayo S @ CY9-0785
1304 Coble Julius F @ CY9-7094
1305 Broadway Jas M jr @ CY9-2278
Florida ends
1400 Street Elbert S @ CY9-0474
1401 Mason Thos R @ CY9-3557

1402 Ridge Jos H @ CY9-1810

1403 Kirkman Howard L @ CY9-2065

1404 Powers Tony L

1405 Vaughan Owen C @ CY9-3854

1406 Ferrell Robt L @ CY9-4237

1415 McMath Carl M @

1417 Gambino John G jr @ CY9-1182

1420 Black Paul E @ 299-5931

1422 Bozovich Steven W jr @ CY9-3787

1425 Bozovich Steven W @ CY9-0019

1427 Shelton Eldridge L @

1428 Bozovich Chas S @ CY9-3200

1429 Williams Wadeford C @

CY9-3897

Center intersects

1501 Rahenkamp Joseph M @ 299-3903

LATHAM RD--From 800 W Bessemer av

1001 Austin Cade L

1003 Powell Jerry W 272-8000

1005 Ledwell Chas H BR4-8851

1007 Vacant

1009 Haley Clifford E 275-2350

1011 Saxon Arnold 275-6803

1013 Gibbs Norfleet M BR4-5062

1015 Silbiger Fredk BR4-8263

1017 Birkelhammer Joel M BR4-5165

1019 Stanions Chester J BR5-7896

1021a Hayes Eug M 272-4058

1021b Bondurant Harris L BR3-8647

W Wendover av intersects

1103 Dudley Ballard W @ BR3-6630

1105 Levin Seymour M @ BR2-4332

1107 Whitley Jas A @ BR3-2169

1113 Curtis D Ernest @ BR2-1098

1115 Thomy Saimi A @ BR4-3764

N Northwood begins

1201 Neese Vannie Z @ BR2-5324

1203 Prenzel Alberta L Mrs @ BR2-5294

1205 Cann Hugh W J @ BR2-8056

1207 Morar Titus @ BR4-3788

Hammel rd begins

Nottingham dr begins

1301 Tannenbaum A Jack @ BR3-6231-BR5-5025

1305 Vacant

1307 Newman Geo F jr @ BR2-6072

1309 Bowman Henry L @ BR5-2154

1311 Weaver Wm H @ BR2-4318

1325 Fox Robt B @ BR2-4621

1327 Burton Robt H @ BR5-2357

Cridland rd ends

1329 Crocker Michaux H @ 273-6217

1331 Derr James D @

Woodland dr begins

1401 Purgason W Howard @ BR2-0893

1403 Baynard Jas E BR4-5078

1405 Chrysler Helen B Mrs 275-8932

Meadowbrook ter intersects

41

LATHAMTOWN--A residential section

at southwest extremity of city

north of Buffalo Creek, bet High

Point Road extd and Oak Grove

LATTIMORE--From W Camel south-east, 2 south of Holt's Chapel rd

67
LAUGHLIN CT--From 2822 Randleman rd west

2826 Teague Rodger E @ BR3-5323

12
LAUREL--From 1400 E Market north, 1 east of N Nocho

106 Blackwell Lena E Mrs BR4-8191

108 Herring Eva W Mrs nurse BR2-3292

110 Reid Edith S Mrs @ BR3-2392

112 Shoffner PercyP @ BR2-6376

114 Morgan Isiah M BR2-8312

116 White Wm E BR3-6438

118 Williams Robt

120 Copeland Horace BR2-4216

122 Young Thos R BR4-8027

124 Fowler Edw L

126 Westmoreland Mary A Mrs BR4-3078

128 Hood Geo A BR2-4741

130 Cooper Clifton @ BR3-1623

132 Hood Jas T BR2-6229

Lindsay intersects

(Not open bet Salem and Atlanta)

Atlanta intersects

30
LAW--From 1200 Perkins south, 2 west of S Benbow rd

301 Phillips Geo O @

303 Richmond Seymour R @ BR2-7795

305 Robinson Richd A @ BR5-8806

306 Foster Daisy B Mrs @ BR4-4821

308 Gantt David BR4-6043

Washington intersects

403a Crosby Willie J

403b Black Geo

405 McLaughlin Lynn @ BR3-1244

407 Gilchrist Lewis @ BR4-1723

409 Bowden C Ellis BR3-6647

411 Pearce Jas jr @ BR3-1339

Sloan begins

501 Smith Arlando H @ BR4-6441

503 Freeman Julius L @ BR3-6092

505 Hampton Sallie F Mrs @ BR4-3475

507 Hall Steve F @ 272-5448

509 Young Cornelius @ BR3-0737

510 Twindler Thadis @

512 No Return

Correll intersects

606 Green Hortense Mrs

606½ Jeffries Jas jr 274-1429

607 Mayes John B @ BR2-2604

608 Stephens Wm H

609 Parker Jas 273-8146

610a Whitfield Willard

610b Dick Robt L

611 Lee Lillie M Mrs @ BR4-3835

612a Joyce Henry T

612b Cromartie Thos

613 Avery Henry BR2-5888

614 Means John W

Gregg ends



REAL ESTATE MORTGAGE LOANS PROPERTY MANAGEMENT

DIVIDEND-PAYING AUTO AND HOME INSURANCE



503 N. GREENE P.O. BOX 3463

DIAL 273-1967

Greensboro TRAVELODGE

59 Units Of Solid Comfort

Air Conditioned TV in Each Unit

In Room Coffee Service

Elevator

Swimming Pool

24 Hour Switch Board Twx Board

229 CHURCH TEL. 273-5512

GUILFORD ELECTRONIC SUPPLY, INC.

WHOLESALE ONLY

DISTRIBUTORS OF ELECTRONIC SUPPLIES AND EQUIPMENT

233 E. WASHINGTON ST.

TEL. 275-1385

WHY PAY MORE!

When
Financing
or
Refinancing
— • —
Compare
Before You
Buy
or
Borrow
— • —

E. B. STONE FINANCE CO., INC.

DIAL
275-9509

500 N. Greene St.

Nuckles Restaurant

- Barbecue
- Steaks
- Seafood
- Chicken

Car Service
Counter and
Booth Service
Private Dining
Room

3200 N
O'Henry Blvd.

Dial
275-3029

Nuckles Barbecue

3103
Summit Ave.

Dial
272-9190

SOUTHSIDE HARDWARE CO., INC.

COMPLETE SERVICE IN HARDWARE
FOR OVER SIXTY YEARS, A COMPLETE FARMERS'
AND BUILDERS' SUPPLY SERVICE
TELEPHONE 272-2106

HARDWARE
523-25 S. ELM
TEL. 272-2106

156

LAW—Contd
701 Haines Hubert
703 Edwards Starling T BR4-3174
705 Amick Henry S BR3-0114
706 Garry Lugenia S Mrs
707 Robinson Mason F BR3-4693
708 Burch Howard
709 Headen Beulah BR3-5995
710 Webster Robt L BR3-6414
711 Matthews Geneva BR3-8782
712 Groves Willie L
714 Haynes L Lester BR3-6256
716 Allen Jas
E Lee intersects

34

E Bragg intersects
(Not open bet '42 and Ross av)
Douglas intersects

Ross av intersects

LAWDALE DR (Fairfield)—From 57

1900 Battleground av north, 2
northwest of Northwood

2100 Lawndale Shopping Center
Fairfield Texaco Serv
BR4-9566
U-Haul Co BR4-9566
2130 Holly Hill Gifts & Accessories
274-9895

2130b Ownbey Rental Serv 274-1130
2132 Lawndale Steak House restr
BR3-2563

2134 Allen Hdw Co Inc BR5-6484
2136 Lawndale Washee-Doshee Lndry
2138 G I 1200 The (br) 272-0289
Charlotte Surplus Co Inc

BR2-0287
2140 Franklin Drug Store No 2
275-3318

2142 North Carolina Fabric Shop
BR5-2080

2144 Michael's Bakery 274-1952
2146 Magic Shoe Serv reprs
BR4-8041

2148 Royal Clns BR2-7335
2150 Piedmont Jwlrs 274-0305
2152 Gin-Ettes Inc women's clo
BR4-1901

2154 Scotty's Children's Shop clo
272-4076

2156 Lawndale Drive In Restr
BR2-9306

2158 Scruggs Florist BR3-8230 and
BR5-0127

2160 Lawndale Barber Shop
BR4-3944

2162 Fisher's Beauty Salon
274-3346

2164 CityABC Bd (Store No 5)
2166 Crutchfield-Browning Drug
Store 274-6308

2168 Warren's Toyland Inc
BR4-3551
Dandy Sls Co whol novelties
BR4-3551

2170 Modern Laundromat BR4-7138
2172 Moore's 5c to \$1.00 Store
BR4-7574

2178 Sach's Shoe Store Inc 274-8290
2180 Johnson & Aulbert Clo Co men's
BR3-7532

2182 Strandberg Telev BR2-7088

2190 Big Bear Super Mkt (br) gros
BR5-1465
Cornwallis dr intersects

2202 Connor Jas T BR2-0595
2206 Jones J Lee BR3-2624

2208 Ennis Ed C BR3-6210
Rosecrest dr ends

2300 Lloyd Kath W Mrs BR2-0475
2301 BradyMildred T Mrs BR2-6319

2302 Andrews MaryF 275-3461
2303 Burgart J Dewey BR2-8754
2304 Austin Mel E

2305 Smothers Wm E BR3-5375
2306 Kaufman David BR4-2226
2307 Phillips Alex R BR2-0050
2308 Christopher John O BR2-2964

2309 Goodman Bessie R Mrs BR2-3502

2310 Fizer Gordon L BR2-4697
2311 Sears Jos M BR4-1013
2312 Hunt Louis P BR5-3861

2313 Smith Lonnie R BR4-9987
2314 Allen Chas B BR2-8180
2315 Walters Charlie F BR3-5307

2316 Gamble John H BR2-8802
2317 Evans Wm T BR3-2608
2318 Phillips R Hale BR2-5406

2319 Evangelista Edw J BR3-5248
2320 Burton Mollie Mc C Mrs
BR3-7086

2322 Farmer James G 275-3948
2323 Kilpatrick John T BR2-1431
Fernwood dr intersects

2401 Jarvis Luther L BR2-4235
Jarvis L L & Son real est
BR2-4235

2403 Bryant Geo A BR2-5981
restr Short John R BR3-0269
2405 Matheson Mamie L Mrs BR4-1157

2406 Morris Robt A
2407 Regan Cora E Mrs BR3-2626
2408 Pesperman Pearl S Mrs BR3-5393

2409 Wyrick Jack G BR5-1579
2410 No Return

2411 DeViney Kenneth B BR2-0573
2412 Williams W Forrest BR2-1703

Williams Beauty Shop
BR2-3948

2413 Clark Wm W BR3-4178
Clark's Watch Shop reprs

2414 Greeson Barney E BR5-1768
2415 McKenzie E Phil BR5-1955
2416 Copko F D 272-2297

2417 Starmer Jas E BR2-8606
Bluemont dr ends

2500 Vacant
2502 Shaw W Kenneth BR3-3178
2504 Lovin Chas E jr BR4-1970
Liberty dr ends

2600 Sears Roebuck & Co (Mail Order
Plant and Genl Ofcs)
BR5-8241 and BR5-9311

2604 Chamblee's Esso Serv
BR4-1126

2700 Hobbs Jas N jr BR3-9183
2708 Friendly Mtrs used cars
275-4111

2710 Lawndale Curb Mkt gros
BR4-2995

White Harry H BR4-2995
2714 Lawndale Gulf Serv Sta
BR3-4519

Cockman's Garage auto reprs
BR3-4519

Seaside Grill restr BR4-9568
2714 1/2 Vacant

Independence rd begins
2800 B & S Sinclair Service Sta
274-7436

2820 Beaman Building
Rooms;

1-2-4 Beaman Bldg Specialties
Co BR3-3672
Beaman Realty Co Inc
BR5-1191

3 Abrams Constn Co Inc
BR5-5206

5 Blue Walter E jr archt 274-
274-8716

7 Mallard Lawrence H archt
BR5-0323

8-9 Beaman Bldg Specialties Co
Inc (stge)

Street continue
2828 McMinn Norfleet & Wicker
archts BR4-3291

Colonial av ends
2900 Goad Geo R
2902 No Return

2903 VonCannon Milton F BR2-2565
VonCannon's Day Nursery
BR2-2565

2903 1/2 Vacant
2904 Addison Henry S jr BR4-1890
2906 Carruthers R Howard BR3-1026

2908 Horner Clarence R BR3-9697
2910 Morphis Robt S BR3-3758
Morphis Lucille W Mrs nurse

2920 Metts Carey Realtor 275-2660
restr Piedmont Septic Tank Co
275-5432

2909 Hill Kelly E BR3-3909
Oak Hill dr begins

3000 Cochran Restr Equip Co
BR5-7623

3000 Cochran Restr Equip Co
BR5-7623

3001 Moore John A BR2-1697
David Caldwell dr intersects
Reynolds rd begins

3003 Kingdom Hall of Jehovah's Wit-
nesses

3006 Riggatier Chas P
3107 Moore Raymond K BR2-4702
Lane rd intersects

3200 Reynolds Geo W BR3-7171
3201 Shankle Wm K BR2-9850
3203 Sossaman Edw BR3-5381

3205 Clark John F BR5-1291
3207 Cole Russell M BR5-164 4
Wanda dr begins

3301 White James A BR2-6518
White Plumb & Htg Co Inc
BR2-6518

3305 Christopher J W BR2-4571
3306 Dickerson Bryson T BR4-2990

Kery dr begins
3400 Vacant



LOWDERMILK REALTY INC.

REAL ESTATE
SALES — APPRAISERS

"If It's Real Estate,
It Will Pay You To See Us."

INSURANCE

M. L. S. 1044 W. Market St.

TEL. 275-8536

LEWIS CONTRACTING CO.

CONCRETE CONSTRUCTION — ASPHALT PAVING

348 W. LEE ST.

(SEE PAGE 51 BUYERS' GUIDE)

DIAL 272-0118

157

LAWNDALE DR (F)—Contd

- 3402 Anderson Clifford A © 288-4837
- 3403 Hendricks Richd S
- 3404 Roberts Jesse M © 288-3338
- 3405 Williams Loy A 288-3634
- 3406 Overstreet Clair W © 288-3326

Overstreet Radio & TV Serv

- 3500 Jennings Geo H jr © 288-3326

- 3501 Gordon Elzie T © 288-4749
- 3502 Griffin Ronald K © 288-3844
- 3503 Grandy C Wm jr 288-3314
- 3504 Gordon A Max © 288-3745
- 3505-15 Lawndale Baptist Church 288-3438

- 3506 St Francis Epis Ch 288-4721
- St Francis Epis Ch Kindergarten
- 3514 Harris Geo T © 288-4335
- 3516 Pope Vestal E © 288-4757
- 3518 No Return
- 3520 Faircloth Thos E jr © 288-3235

- 3521 Under constn
- 3522 Waynick Jos M jr © 288-3203
- 3523 Gardiner Paul & 275-2411
- 3524 Thomas Warren I © 288-3394
- 3531 Hammer Jos P © 288-4348
- 3533 Morris W Frank © 288-3255
- 3535 Stedman Robt B © 288-3293

- Braxton la intersects**
- 3600 Christ Luth Church 288-3337
- 3700 Peeler's Bi-Rite Super Mkts Inc (br) gros BR5-2704
- 3702 Country Park Laundromat self serv
- 3704 Johnson Leon E
- 3706 Loye Banks W 288-3344
- 3710 Hellenic Community Center Lodge 272-9349 and 272-3112

- 3719 Robbins Robt F © 288-3510
- 3800 Hoover Henry A © 288-4748
- 3804 Vacant
- 3805 Fairand Antiques
- 3810 Austin Clinton M
- 3811 Trull Crawford G © 288-3719
- 3814 Pugh Swannie L © 288-4605
- 3815 Riley Paul E
- 3817 Blalock Wm J © 288-4320
- 3820 Farrar Raymond F © 288-4579
- 3822 Baites Wm L © 288-4500
- 3823 Frazier Chas B © 288-3804

Leland dr begins

- 3902 Hubbard Kate H Mrs © 288-3551
- 3903 Perrin Geo E jr 288-4417
- 3904 Huffman Peck T © 288-4410
- 3905 Leazer Herman W © 288-3328
- 3917 Mabe Otis D © 288-3510
- 3923 Stevens Ernest E © 288-4600
- 3925 Pugh Herbert L © 288-3305
- 4000 Pearson D Hyatt © 288-4601
- 4007 Cranford Venson S © 288-4560
- 4012 Kirk Robt H © 288-3226
- 4013 Walker Grady L © 288-4726
- 4015 Stone Ralph L © 288-3870
- Stone's Self Serv Worm Gardens 288-3870
- 4108 Hamlin Robt C © 288-4568
- 4109 Capps Berry L © 288-4810
- 4111 Peels Arth W
- 4113 Settle Edw W © 288-4205
- 4114 Johnson Wm C © 288-3739

- 4117 Cudd Louise N Mrs © 288-3511
- 4118 Fluharty Richd J © 288-3783
- 4120 Taylor John C © 288-3685
- 4123 Lawndale Bait Ranch 288-3362
- Johnson John E 288-3362
- 4314 Lawndale Vet Hosp 288-3233
- 4318 Minor Roy G 288-3278
- 4400 Minor Ruffine F © 288-4836
- 4412 Sudreth W Neva Mrs © 288-4364
- 4414 Jessup Billy C 288-4450
- 4417 Battleground Volunteer Fire Dept 288-3567
- 4418 Heath Chalmers E © 288-3467
- 4419 American Rug Cln Co 288-3586 288-4329
- 4420 Horne Wesley N
- 4421 Park Drive-In Theatre 288-4644
- Stevens John O 288-3746
- 4422 Liberty Oak Grocery & Esso Serv Sta 288-3467

New Garden rd intersects
57
LAWNDALE SHOPPING CENTER—A shopping center situated at the intersection of Lawndale dr and Cornwallis dr, bounded on the east by Dellwood dr, on the south by Sunset dr

LAWRENCE—From S Elm west, 3 south of O'Connor

- 101 South Elm Street Bapt Church (Sunday Sch Rms)
- 103 Thompson James R Rev BR3-6892
- 104 Payne Charlie R 274-0263
- 105 McMasters Shelley C jr © BR4-8111
- 106 Owens Paul S BR4-8217
- 107 O'Connor Raymond ©
- 108 Harris Ray W 275-5424
- 111 Whisnant Jas P © BR4-5397
- Jim's Htg & Cooling Co BR4-5397
- 112 Baker Luther B BR5-7675
- 116 Paschal Clyde D © BR3-0208
- Paschal & Avery pntr contrs 273-3107 273-0308
- 120 Caudle Dewey C © BR4-4393
- 123 Badeau Alf © BR4-7530
- 124 Chatfield Donald E © BR2-8965
- 125 Lindley Arth M © BR4-6774
- 128 Glidewell John H BR2-7524
- Clemmons begins**
- 201 Community House BR5-6276
- 202 Glidewell C Edw © BR2-5445
- 204 Turner John A © BR3-9727
- 205 Calhoun D E
- 206 Vacant
- 207 Gaydon Wm F 274-4982
- 208 Adams Clyde J © BR2-1730
- 210 Clarke Kay D BR3-3253
- 211 Shaffer Geo G © BR5-5561
- 212 Talley Essie S Mrs © BR5-4235
- 213 Latta Kathryn P Mrs © BR2-2846
- 215 Crawford Alvis R 274-4837
- 216 Bishop Jas M BR4-1601
- 217 Latta Geo R ©

- 218 Wrenn Wm H © BR5-6014
- rear Frank Dewey E © BR3-4305
- 227 Johnson Wm L jr © BR3-8653
- 228 Lovelace Marvin C
- 300 Wesleyan Meth Church
- 301 Hughes Charlie C © BR2-5318
- 302 Harris John G Rev BR2-1030
- 302½ Brower Wm C © BR3-4122
- 303 Tuttle David E 274-2865
- 305 Lockerman Willard L © BR4-4950
- 306 Coy Tommy
- 307 Boone Bobby G
- 308 Cecil Everette L
- 309 Dorsett Chas L © BR3-3309
- 310 McFarland Wm L © BR5-1364
- 311 Walker Roy J © BR3-3268
- 312 Under constn
- 313 Ledbetter Helen W Mrs © BR3-2063
- 314 Moore Harry L ©
- 315 DeLancay Doyle N
- 317 McCarter John E © BR2-3407
- 319 Brown Ronald J
- 320 Dalton Ollie R Mrs BR4-2520
- 321 Boone Danl F ©
- 323 Kinney Lurin P
- 324 Dixon Philip N © BR3-1715
- 325 Weatherly Floyd W © BR3-5271
- 326 Lowe J Alton © BR4-6674
- 327 Honeycutt C Wayne
- 328 Yandle Wm C BR2-3160

Ashe intersects
59
LEAK—From 600 Asheland dr north-west, 1 south of Walker av

47
LEARY DRIVE (Guilford College)— From Lindley road west, 3 south of Friendly rd

26
LEE E—From 700 S Elm east 104-06 Jones Bros Bakery Inc whol 273-0805

- 108 Jones Bros Bakery Inc (ret store) BR2-6135
- 110-12 East Lee Sunoco Serv BR4-9391
- 111 Lowdermilk John G © BR5-7195
- 113 Elkins David W BR2-6623
- Gold Bond Exterminating Co BR2-6623
- 117a Morgan Kenny H
- 117b Mills Lewis C BR2-6007
- 123 Lee Street Amoco Serv BR2-9541

- Arlington intersects**
- 200 Lee Street 66 Serv BR4-9511
- 201 Israel Texaco Serv 274-9453
- 210 Central Church of the Nazarene
- 214 Snider S Roscoe © BR4-5072
- 220 Apartments
- 1 Vacant
- 2 Wilkins Donnie M
- 3 Craven Wilma T Mrs 275-7727
- 4 Vacant
- Street continued**
- 222 Holderfield Pearl S Mrs 274-7151
- Dean Michl L



MONSEES -WRENN LUMBER CO., INC.

"Where Quality Makes The Difference"

- Kitchen Cabinets
- Formica Tops
- Millwork
- Louvers
- Windows
- Doors
- Sheetrock



Dial 274-1577

517 Prescott St.

DEPENDABLE BLOW PIPE CO.
 DUST SYSTEMS DESIGNED AND INSTALLED
 INCINERATORS BUILT AND INSTALLED
 REAR 1604 VICTORY
 TEL. C/press 9-2951



THESE
WILL
BE
YOURS

\$100'S100'S100'S

FOR EACH
APPROVED
NEW
CUSTOMER
YOU
SEND US

**HOME
FINANCE
CO.**

OF GREENSBORO
INC.

AUTO
LOANS

200 N.
EUGENE

TELS.
BROADWAY
2-4180
AND
BROADWAY
2-4189

**CYPRESS
ELECTRIC
CO.**



COMMERCIAL
INDUSTRIAL
RESIDENTIAL



705
WICKER ST.

TELS.
299-2914
AND
299-1704

*Furniture
Carpets*

GUILFORD GALLERIES, INC.

Interiors

*Draperies
Accessories*

341-363 N. Elm St.

Tel. 274-5478

158

LEE E--Contd
222--Contd

Ayres Joyce B
Deaton J D
223 Apartments
1 Vacant
2 Vacant
3 Dixon Frank T @ BR4-6078
4 Belton O Z
5 Pruitt Wm M
6 Wesley John
Street continued
225 Vacant

Asheboro intersects
317 Ricketts Leslie U @ BR3-3054
321 Mercer Columbus jr BR4-4467
323 Maddins Chineda S Mrs @
BR5-5871
325 Johnson Arth G BR5-1797
326 Simpson Marie E Mrs @
Modlin Luther BR5-4765
328 Husband Cora L
McAdoo av ends
400 Fuqua Roberta K Mrs @
BR2-0833
402 Atchison W Howard @ BR5-6141
406 Humble Vestal V @ BR3-3926
410 Causey Mary K Mrs @
BR4-3742

411 Alston Pearl BR5-4269
412 Vacant
415 Bailey Maude T Mrs
415 1/2 Young Lillie M
417 Guest Kenneth E BR3-0229
Pearson intersects
Martin intersects
604 Southeast Super Mkt Inc gros
274-9156
608 Mills Lillie Mrs @ BR2-0756
610 Lemley Victoria D Mrs @
BR3-5913

611 Allen Eula R Mrs BR3-0351
612 Lemley Callie M Mrs
613 Watkins E Lawrence BR3-0866
614 Summers Dorothy L Mrs
Watson ends

615 Cobb Turner J @ BR5-6778
616 Miller Cora W Mrs BR2-6730
618 Murray Russell BR5-5715
620 Anderson Mary Mrs
621 Barron Sisle W Mrs
622 Burch Vernon
Macon intersects
624 McCullin Mary G Mrs
625 Keck Ethel S Mrs @ BR2-7997
626 Sartin Daisy BR5-2172
628 Armstrong Theo. D @ BR3-9565
630 Armstrong Theo D confectionery
BR3-8565

Sampson ends
700 East Lee Street Barber Shop
BR2-9482
702 Barnes Mamie BR3-4602
704 Davis Beatrice L Mrs BR2-4715
708 Vacant

Sevier intersects
800 Sayles J Henry BR2-8829
802 Jarrett Hobart S BR4-8167
804 Willis Evelyn 272-4005
806 Lee Roy BR2-7087
808 Logwood Margt R Mrs @
BR3-1370

Reid begins
900 Winston Chauncey G BR5-1138
912 Faculty Apts

Apartments:
1 Armstrong Clinton C
BR3-6786
2 Jones Robt E jr BR3-3555
3 Lowe Edw
4 Karfiol Rose BR4-3982
5 Garth Chas
6 Scarlett Jas I BR3-4667
7 Mayfield Mary L BR5-4990
8 Latimer Georgia 274-2886

Bennett intersects
1004 Sharpe Jas A @ BR5-3249
1006 Allen Laura Mrs @ BR3-0669
1008 West Jos @ BR3-4615
1012 Union Memorial Meth Church
BR3-4006

High intersects
1102 Moore Jas I
1104 Vacant
1106 Westmoreland Howard
1107 Hayden Lottie W Mrs @
BR2-7133
1108 Davis Lorena H
1112 Gladney Martin jr
1114 Jackson Geo A BR4-7800
1116 Williams Elsie M Mrs
1118 Cardwell Leo M

Best intersects
East intersects
1305a Bowman Jas
1305b White Leona P Mrs
1305c Houston Jas B BR5-1852
1305d Boyd Lula M Mrs
1306 Housing Authority of the City of
Gboro (ofc; Ray Warren

Homes) BR5-2272
1307 Allen Mary J Mrs @
Law ends
1402 Mintz Gettys L
1404 Graves Mary G Mrs
1405 Quick Lydia S BR3-4359
1406 Hudgins Mildred W Mrs
BR3-7404

1408 Bethea J W
Logan intersects
Benbow rd intersects
1801 Owens John 272-2935
1803 Clay Robt H BR2-8542

O'Henry Blvd intersects
Hackett intersects
1900 Hinson Cath W Mrs BR5-6719
1901 Bailey Essie M Mrs @
BR5-2790
1902 Cooper Gene BR5-5490
Lincoln intersects
Pichard intersects

Willow rd intersects

LEE W--From 700 S Elm west, 3
south of Walker av
123 Bill's Grill BR2-9511
125 Rudy's Place restr @ BR2-9562
A&YRy crosses
204 Roberson Garage auto reprs
BR3-3912
Lewis ends
Ashe intersects

300 Grecson & White Serv Sta
gas sta BR2-9414
302-08 Brooks Lbr Co whol
BR2-3193
317 West Lee Bargain Furn (stge)
317 1/2 Williams Geo K
321 B&H Appliances repr shops
275-1062
West Lee Bargain Furn Co
275-1062

323 Kemp Leroy
323 1/2 Clark P Willard
329 Calvary Christian Church
330-40 Stapleton Sherman H @
BR2-5600
Stapleton Realty & Land
Auctioneers real est
BR2-5600
House of Sherman -Motel furn
rms BR2-5600

331 Stovall Kelley
331 1/2 Warren's Restr BR2-9238
332 Williams Tracy
333 Walker's Garage auto repr
BR3-6009
335 Williams & Son Furn & Appl Co
BR3-3983
337 Matherly Maude M Mrs

339 Crutchfield Plmb & Heating Co
Inc contrs BR3-9434
McKee Thos W
340 Campbell Dean Mrs
Hunt Doris Mrs
341 North State Furn Co used furn
342 Apartments
1 Barber Walter E
2 Vacant
3 Hale Willie H Mrs BR4-7131

Tipton pl intersects
343 Daniels Mildred A Mrs
347 Brown Charlie N @ BR3-2000
348 Lewis F D & Son Inc concrete
272-0118-272-2128
Lewis Sls Co Inc 272-0118
Lewis Contracting Co
272-0118
Structural Concrete Products
Co 275-7085

349 West Julia M Mrs
351 Blizzard Walter W @
Blizzard Bessie M Mrs
bdg hse
353 Hanner Lillian
356 Spur Distr Co Inc (br) serv sta
BR2-9324
357 Robinson Vivian M Mrs @
boarding house BR2-5507

359 Sandefur Helen M Mrs
360 Service Auto Parts Inc
BR5-4574
361 State Billiards BR4-9150
362 Vacant
363 Zeb's Clns Inc 274-5353
366 Kernodle's Sunoco Serv gas sta
273-9258

Bilbro begins
Spring ends
400 Kernodle Lena M Mrs @
BR3-2497
401 Smith's Leo Servicenter gas sta
273-8432
Leo's Trailer Rentals
273-8432
420 Lewis Harry G @ BR5-5105



VESTAL'S FLOWER & GIFT SHOP

FLOWERS FOR ANY OCCASION

CITY WIDE DELIVERY

SUMMIT SHOPPING CENTER-948 SUMMIT AVE.

TEL. 275-7272

BUSINESS**HOME
INDUSTRY**

709 BATTLE GROUND AVE.

Godwin & Reese
INSURANCE AGENCY**FIRE
CASUALTY
BONDS-LIFE**

TEL. B.Roadway 5-8591

159

- LEE W—Contd
422 Vacant
423 Coble Espie D Mrs
@ BR2-7950
427 Ryals Lewis E 273-0767
429 Cummings Gurney C @
BR2-7008
430 Pettit Bobby
431 City Gro restr 274-8513
Druid intersects
500 Model Lndry & Dry Clns
BR4-6323
501 Osborne Roy L
514 Bowers Ezzo Sta gas sta
272-1716
517 Coates Atlantic Serv gas sta
274-9154

25

S Cedar intersects

- 601 Al's Variety Store beer and
sundries BR4-8044
602 Marsh Minor E @ BR2-2031
603 Oliver M S Mrs @ furn rms
BR2-3396
605 Vacant
609 Vacant
rear Vacant
Fulton ends
610 Vacant
611 Ruth's Beauty Shop BR2-8212
McFadyen Plmb Co contrs
BR2-9953
611½ Vacant
Jackson ends
614 Brown Louise P Mrs
643 McVey Chas D Sch BR2-1235
Vocational Sch of Cosmetology
BR3-1381

Elpis ends**Dick begins**

- 700-16 Roberts Chas D Co whol
products mfrs BR3-1978-
BR5-7119
701 Surplus Store The bread
718 King Mattie O Mrs @ BR3-1319
719 Southern Bakeries Co whol
BR5-3373-74
720 Ayers Herman E BR2-5462
722 Jennings Plmb Co BR3-7459
722½ Kilby Roosevelt
723 Alston Poultry & Prod Co
BR2-4995
724 Elledge Henry C BR5-8942
725 Loy's Self Serv Gros BR4-9215
726 Gleason Wm H
Dillard ends
800 Woodie Charlie C
801 Vacant
802 Delta Manufacturing Co mtl
heat treating 275-7417
804-06 Buffalo Rock Inc coal
BR2-7433
Oden Wm K real est BR2-7433
Oden Danl G real est BR2-7433

811 Apartments

- 1 Madrid Irene S Mrs
2 Mounce Robt H
4 Walker Elsie Mrs
Street continued
812 Black Chas H BR2-7433
816 Woods Wm C BR3-4555
817 Parrish Kate C Mrs @ furn rms
BR2-6952

- 822 Metaledge Moulding Corp
BR3-6484
823 Snead Eug T @ BR2-8390
826-28 Allen HV Co Inc htg contrs
BR5-7603
828 Watkins Quality Products
BR5-4324
829 Gaston St Cln Inc (br)
BR5-4380
Standard Roofing & Sheet
Metal Co contrs BR3-2264
834 Fifteen Cent Launderette
836 Poindexter's Sundry Store beer
BR2-9271
844 Ace Texaco Serv 274-2223
Silver av begins

31

Tate ends

- 900-02 Colonial Ice Co (plant)
Ice Delivery Co (br) BR2-4104
903-05 Dye Tire & Recapping
Co Inc 275-9633
907-13 A & P Food Stores (br)
gros BR4-9440
908 West Lee Tenneco gas sta
274-9145
915-17 Robbins John Mtr Co Inc
trucks 275-2581
Dixon Welding Serv BR2-8220
918-22 Industries of the Blind Inc
broom mfrs BR2-0927-
BR4-1591
919 Lynch Mattie E Mrs @
BR3-2007
921-23 Hodgk Roofing & Sup Co
Inc BR2-4507- BR4-4041
925 Davis N B Barber Shop
BR2-9551
927 Kraft Foods 274-4134
Highland av intersects
1001 Lippard's Gro 274-9510
1002 Biltmore Dairy Farms
BR3-6706
1003 Laminated Plastic Fabricators
Inc mfrs 272-6264
1004 D&L Appl Parts Co Inc
BR4-5951

- 1009 Vacant
1013 Vacant
1017 Pell M Oliver @ BR2-2798
1020 Vacant
1021-23 Gibbs Mach Co Inc
275-1306
1024 Caro Acoustical & Flooring
Co BR3-3316
Tile Shop 273-8853
1026 Under constn
1028 Biff-Burger No 2 restr
272-7505

Lexington av intersects

- 1100 Sherrill's Atlantic Serv Sta
BR4-2957
1107 Taylor Doyle L @
1109 Harden Office Building
Gboro Auction & Realty
Co BR4-8136
Harden & Harden Auction
Co 274-8136 275-2185
1111 Fletcher's Grill BR2-9502
1116 West Bldg Sup Inc BR5-5351
1130-32 ABC Jalouse Co
of NC BR4-4656
Glenwood av begins
1200 Wilkins J D Co ornamental
iron BR4-6327

- 1201 Cheeks Serv Sta 272-9128
1219-25 Crescent Elec Sup Co
BR3-1911
1220 Vanstory Oil Co marketers
272-9711 275-4911 and
272-4841
Sinclair Refining Co (bulk
plant) 272-9711
1227 Newland Pool Sup Co equip
BR5-5833
1228 Vacant
1229 Davenport & Co htg contrs
272-5754
1230 Edwards Oil Co 272-9729
273-1631
1231 Tasty Grill BR2-9575

35

McCormick intersects

- 1300 Stevens J P & Co (forms
control dept) 299-7011
1301 Vacant
1302 Computer Business Forms Co
(Div J P Stevens & Co)
275-6487
1308-10 Riegel Paper Corp
(Lassiter Sis; Cellophane)
274-2472
1315 Interstate Bakeries Corp
BR3-1931
Neal begins
1300 Burns Inv Co Inc real est
BR5-0491-
Burns Auto Sis Inc used cars
BR5-0491
1401 Borden Co The dairy products
BR2-1309
Dick's Ice Cream Co Inc mfrs
272-4507
Dick's Dairy Bar BR2-4507
1409 Riegel Paper Co (whse)
1410 Welch Fuel Oil Co BR5-7667
Portland begins
1412 Gulf Oil Corp (dist ofc)
BR2-5137
1414 Shaver's Gulf Serv gas sta
BR4-9451
1415 Dixie Overall Serv uniform ren-
tal BR5-3381

Aycock intersects

- 1500 Vacant
1501 West Lee Street Amoco Serv
BR5-7906
1503 Kayo Oil Serv Sta (br)
BR4-9153
1505 Wahovia Bank & Trust Co (br)
275-0411
1550 North Carolina Natl Bk (Lee &
Aycock Branch) BR5-4430
1551 Blue Bell Inc (Plant No 2) over-
all mfrs 275-9571
1560 Vacant
1570 Tidewater Sup Co Inc whol
mill sups BR5-7281
Fuller begins
1600 Glascock Stove & Mfg Co
292-0011
1601 Upchurch & Barney Shell Serv
gas sta BR4-7756
U'Hall Co trailer rental
BR4-7756
VanWert begins
1613 Orrell Food Market gros
BR2-9680

**H.
IVON
BELL
JR.****Landscaping
Contractor**(See Pages 121 and
182 Buyers' Guide)113 McIver
Tel.
273-2152**Leon's
Beauty
Salons***Members of
Hair Fashion
Council of
America*Two
Famed SalonsTate St. At
Walker340 Tate St.
TEL.
273-1726Friendly
Suburban
Salon
Friendly
Shopping
Center
3120
Friendly Rd.
Tel.
292-1212**CONTRACTOR**RESIDENTIAL
COMMERCIAL**W. F. NEEDHAM***General Contractor*
ALL TYPES OF BUILDING
— FREE ESTIMATES —
3809 Holt's Chapel Rd.INDUSTRIAL
INSTITUTIONAL

TEL. 272-5186

E. B. SETZER
Grading & Construction Co., Inc.

- ☆ **CRANE SERVICE**
- ☆ **DITCHING**
- ☆ **STEEL ERECTION**
- ☆ **DRAGLINE WORK**
- ☆ **CONCRETE POURING**
- ☆ **PHONES**
274-7796
 and
274-2558
686
Percy St.

SQUARE DEAL MOTORS

- EXPERT TUNE-UP & MOTOR REPAIRING**
- "MAC" AND RALPH**
- Overhauling
 Our Specialty

2009 E. Market

GUILFORD COUNTY'S "HOST FROM COAST TO COAST"

Holiday Inn

3 LOCATIONS — 261 UNITS

Air Conditioned Rooms with TV and Radio
 Restaurants — Swimming Pools

| | | |
|---|--|---|
| <p>LEE W—Contd</p> <p>1615 Jackson Florence H Mrs drs-mkr BR4-6995</p> <p>1616 Guilford Dairy Bar (br) BR2-9442</p> <p>1617 Hughes Paul L BR5-4756</p> <p>1618 Vacant</p> <p>1619 Sexton John R BR3-0298</p> <p>1623 Guilford Curb Mkt gros BR5-2157</p> <p>Warren intersects</p> <p>1701 Holland Furnace Co BR2-7441</p> <p>1703 Todd Quaker Donut Co (whol) BR5-5914</p> <p>1705 Interlock Screw & Bolt Corp BR3-8649</p> <p>1707 Wells Dace L 274-3638</p> <p>1709 Boone Dewey E BR4-3366</p> <p>1711 Dettmar Cicero H BR5-7077</p> <p>1713 Richardson Glenn</p> <p>1715 Wiley Wm BR3-5982</p> <p>1718 Gwynn John F</p> <p>1719 Collson-Murray Co Inc serv sta equip 292-0910</p> <p>1719½ Pierce R E Pump Repr Serv 273-5669</p> <p>Gboro Rug Cln Co 299-6755</p> <p>1720 Vacant</p> <p>1721 Dorrity Franklin J</p> <p>1722 Eanes Paul C</p> <p>1727 Mateer's Curb Mkt gros BR4-0544</p> <p>1730 Brown Geo Co Inc Whol lbr 292-2879-292-2961</p> <p>1731 Pump & Tank Shop Inc BR4-7578</p> <p>1733 Coliseum Gulf Serv 274-0363</p> <p>Sparkle "3" Minute Car Wash 274-0363</p> <p>1737 City Fire Dept (Engine Co No 8) BR5-8855</p> <p>1739 Coliseum Billiards BR4-9424</p> <p>1743 Leeds Homes Inc contrs 273-9706</p> <p>Valley Park dr begins 41</p> <p>Fairground av intersects</p> <p>1920 International Harvester Co trucks BR3-3465</p> <p>1921 Gboro War Memorial Auditorium & Coliseum 292-1222</p> <p>Central Caro Sports Inc BR2-3717</p> <p>Gboro Generals Hockey Club BR2-3717</p> <p>High Point rd begins 61</p> <p>2100 Southern Asphalt Products Co roofers BR2-5900</p> <p>2103 Rust Associates signs 292-2931</p> <p>Colonial Hites Co of North Carolina mfrs agts 292-2931</p> <p>Watts begins</p> <p>2201 Southeastern Whol Distrs Inc fence mfrs 292-0971</p> <p>2223 Newby & Wimberley Oil Co (stge)</p> <p>2225 Freeman Virginia C Mrs BR2-7691</p> <p>2227 Stevenson S Chester BR2-6565</p> | <p>2229 Diamond John W BR231</p> <p>2231 Hoyle Gordon G</p> <p>2233 Godley Rosa Mrs</p> <p>2235 Mobley Chas B</p> <p>Binford begins</p> <p style="text-align: right;">48</p> <p>LEE'S CHAPEL RD—From Pisgah Church rd east, 1 north of Denny rd</p> <p>1304 Prevette Clanton BR4-7461</p> <p>1306 Roach Morgan E</p> <p>1332 Williams Frank I</p> <p>— Gra-Kem Corp cln compounds BR4-6789</p> <p style="text-align: right;">8</p> <p>LEFT WICH—From 700 Magnolia av east, 1 north of Fisher av</p> <p>201 Shelton Ernest D BR2-7874</p> <p>203 Jackson Phillip D BR3-3940</p> <p>204 Fuller Eliz H Mrs BR2-7739</p> <p>Hobgood Cath BR2-7739</p> <p>205 Apartments</p> <p>1 Edwards Helen R BR5-1774</p> <p>2 Phipps Jack M BR4-3849</p> <p>3 Muse Robt G 274-4942</p> <p>4 Clontz Annie M 273-2702</p> <p>5 Townsend Maxine Mrs</p> <p>6 McCoy Dorothy M BR4-3789</p> <p>Street continued</p> <p>206 Laurens Jennie A Mrs 272-7979</p> <p>206½ Sheppard Walter R</p> <p>207 Apartments</p> <p>1 McAdams Blanche BR5-1461</p> <p>2 Hagler Mae H Mrs BR4-1903</p> <p>3 Garsik Phyllis A 273-4823</p> <p>4 Williams Eliz H Mrs BR5-4550</p> <p>5 Thompson Ted J jr real est BR5-4775</p> <p>6 Beal Herbert C BR5-4717</p> <p>Street continued</p> <p>208 DeVane Frank L BR2-3776</p> <p>rear Andrews Harold G BR2-4919</p> <p>208½ Allen Wm O BR2-4931</p> <p>209 Cheek Mary L 273-2952</p> <p>Bray Myrtle G Mrs 273-4647</p> <p>Tuttle Blanche J Mrs BR3-2377</p> <p>210 Quattlebaum Selby BR4-0487</p> <p>Brooks Kenneth M</p> <p>Duffy Lucy</p> <p>211 Smith Lucy K Mrs BR2-6972</p> <p>212 Baughn Estelle nurse BR5-1436</p> <p>212½ Clifford Delcie H Mrs BR3-1173</p> <p>213 Rankin Mary D BR2-3393</p> <p>214 Blyth Pauline B Mrs BR5-7832</p> <p>214½ Vacant</p> <p>Church intersects</p> <p>300 Michaux Frances C 274-2982</p> <p>Sou Ry (no crossing) 10</p> <p>307 Curtis Thos L BR2-0897</p> <p>311 Wagoner Ina G Mrs BR2-7545</p> <p>Chestnut intersects</p> <p style="text-align: right;">45</p> <p>LEHIGH (Highland Park West)—From 4400 Oakland av south</p> <p>106 Noah C Walter CY9-1981</p> | <p>108 Tucker Mary Mrs</p> <p>Princeton intersects</p> <p>200 Phillips Donald A</p> <p>202 Thompson J Glenn CY9-0485</p> <p>204 Hyams Roessler L CY9-2350</p> <p>Harvard av intersects</p> <p>311 Richardson I Lee jr 299-9685</p> <p>Cornell av intersects</p> <p>Trinity av intersects</p> <p>411 Shoe Ronald J</p> <p style="text-align: right;">53</p> <p>LELAND DR—From 3822 Lawndale dr east</p> <p>102 Yandle Harvey M BR288-3849</p> <p>103 Scheibling Norman J 288-4476</p> <p>104 Clark Frank jr BR288-3785</p> <p>106 Wren Denny L BR288-3497</p> <p>105 LaFata Arth P BR288-3398</p> <p>107 Christopher A Boyd BR288-4677</p> <p style="text-align: right;">53</p> <p>LENOX CT—From Normandy rd west</p> <p>3400 Stafford Wm R BR288-4226</p> <p>3402 Shanks Curtis O BR288-3749</p> <p>3403 Bailey Chas R BR288-4302</p> <p>3404 McLaughlin Norman R BR288-4396</p> <p>3406 Howard Lennings M BR288-4873</p> <p style="text-align: right;">51</p> <p>LEONARD DR (Hamilton Lakes)—From 3907 Henderson dr south-west</p> <p>101 Lyon Jos T jr CY9-0258</p> <p>102 Maxwell Shelby M CY9-1393</p> <p>103 Hill Foy E BR299-3700</p> <p>104 Vacant</p> <p>105 Brown Jerome CY9-6301</p> <p>106 Hoffner Ben I CY9-2095</p> <p>107 Clark Jesse J jr CY9-1430</p> <p>109 Stewart J Wm CY9-3579</p> <p style="text-align: right;">53</p> <p>LESLIE RD—From 1 east of Holly dr west, 2 north of Cone blvd</p> <p>1606 Coward Rachel D Mrs BR288-3750</p> <p>1608 Gift John BR5-8154</p> <p>Holly dr ends</p> <p>1700 Moerisette Wirgman C jr BR288-3617</p> <p>1702 Jones Isaac G BR288-3524</p> <p>1703 Stiff Geo B BR288-3414</p> <p>1704 Mays Robt A BR288-3717</p> <p>1705 Vacant</p> <p>1706 Cockman Jas E BR288-3243</p> <p>LiIac rd ends</p> <p>1708 Houck Wm H BR288-4532</p> <p>1709 Strange Ross E BR288-3530</p> <p>1710 Meador Jas S BR288-3319</p> <p>1711 Doster Paul L BR288-4661</p> <p>Wynnewood dr intersects</p> <p style="text-align: right;">16</p> <p>LEVEL (Edgeville)—From east, 1 south of Textile dr</p> <p style="text-align: right;">26</p> <p>LEWIS E—From 600 S Elm east</p> |
|---|--|---|



CAROLINA REALTY COMPANY

SALES - APPRAISALS - LEASES - RENTALS - PROPERTY MANAGEMENT

1044 W. Market St. Tels. 272-5357 and 274-1334



Over 25 Years Service

TRADERS CHEVROLET CO., INC.

SALES AND SERVICE

GENUINE CHEVROLET PARTS AND ACCESSORIES

215-217 E. MARKET ST.

TELS. BROADWAY 2-2146 — BROADWAY 2-2147

161

LEWIS E--Contd
 115 Bellamy Auto Serv reprs
 274-4314
 119 Blue Bell Inc (side)
 122 Bank of Gboro 274-3201
Arlington intersects

LEWIS W--From 600 S Elm west and southwest, 1 south of Sou Ry
 105 Liveness's Mkt (side)
 108 Parnell Furn (side)
 209 Carolina Serv Corp auto reprs
 274-1782
 110 Helping Hand Mission Thrift Shop
 110½ Jennings Ray M
 111 Kindley's Whse (stge)
 112 Dixie Lock & Key Serv BR2-3308

115-23 Gboro Lndry & Clns Inc
 BR2-7182
 120 General Lnen Sup Serv
 BR2-7182

A&YRy crosses
 202 Ham Coal Co BR2-7474
 204 Mendenhall Lbr Co (rear)
 205-07 Vacant
 206 Vacant
 209 Down Beat Cafe
 211 Five Point Barber Shop
 BR2-9180

211½ Vacant
 215-17 Marsh's Garage & Body Shop
 auto reprs 273-4265
 218 Vacant
 218½ Vacant
 119 Gboro Body Repr auto repr
 275-2535

220 Vacant
A&YRy crosses
 222 City Shoe Shop reprs
 223 Vacant
 224 Vacant
 237 Five Points Garage auto reprs
 BR4-1565
Ashe intersects
Lee intersects

LEXINGTON AV--From 1100 W Lee south to Fairbanks
 710 Melton Wm L © BR3-7251
Union ends

802 Tuttle H A Mtr Parts whol and retail BR3-3414
 804 Foster Raymond L © BR3-5952
 805 Russell Myrtle S Mrs
 BR5-5141

806 Engels Wm © BR3-5382
 807 Badgett Bruce C BR4-4052
 808 Wrenn Wm D BR5-3554
 809 Burchett Dallas M © BR3-8189
 810 Jones Eunice M Mrs © BR3-1083
 811 Cox Chas M
 812 Vacant
 813 Moser W Branch © BR3-4603
 814 Wyrick Robt E © 272-6392
 815 Walker Garmond A © BR3-5653
 816 Linehan Hilda M Mrs
 BR3-4168

817 Cortland Dorothy W Mrs ©
 BR2-7586
 818 Cozart Cora T Mrs ©
 BR2-8253

819 Jones Charlie C © BR5-8025

Haywood intersects
 901 Fentress Pearl D Mrs ©
 BR2-6827
 903 Davenport Ophelia A Mrs ©
 nurse BR5-5995
 905 Carter Era E Mrs BR4-1023
 Hepler Gordon A 275-5421
 906 Vacant
 907 Longwell Ira H BR5-8026
 908 Vacant
 908½ May Lillian K Mrs BR3-2451
 909 Vacant
 910 Sharpe Lee C © BR4-8315
 rear Butler Jesse
 911 **Apartments**
 1-3 Vacant
 2 May John P
 4 Vacant

Street continued
 912 McPadyen F Jack © BR3-8330
 913 Waddell Emily L Mrs ©
 915 Tutterow Glenn B ©
 BR2-5222
 916 Surratt Anthony G BR4-4737
 916a Foushee Philip A 275-3130
 917 Reams Chas D © BR2-7483
 918 Harden Homer E BR5-2185
 920 Johnson L Freda BR5-7040
 920a Smith Terah C Mrs
 275-2464

921 No return
 921b Jones Beverly L 275-4374
 922 Freeman Mildred H Mrs ©
 923 McKinney Reuben H © BR5-4623

925 Ing James T 274-2598
 928 Custer Viola K Mrs BR2-7218
 929 Sink Ralph F © BR2-7715
 930 Peterson J Galloway ©
 BR2-1587
 931 Redden John J 274-9027
 933 Vacant

Richardson intersects
 1001 Herbin G Kermit © BR2-5705
 1003 Mooney John S
 1005 Davis Donald E 272-0324
 1006 Seabolt Robt C © BR5-7863
 Seabolt Jasper G jr acct
 BR4-2905

1010 Seabolt Jasper G ©
 1012 McFarland Robt C ©
 BR3-6041
 1014 Brogdon Eliz S Mrs ©
 BR3-5302
 1015 Gibson Lydia Mrs
 1016 Edleman Saml Y 274-2537
 1017 Anthony Henry C ©
 BR5-1121

Hertford intersects
 1100 Smith David M
 1101 Pugh June Mrs ©
 1103 Brady Jesse W © BR3-7688
 1104 **Apartments**
 1 Fowler Geneva W Mrs
 2 Blackwelder John R
 3 Vacant
 4 Vacant

Street continued
 1105 Hieb Clement A © BR4-6248
 1106 Purgason John T © BR2-0559
 1107 Pugh J Morris © BR3-1437
 Pugh Eula S Mrs draperies
 1108 Womack S Garner © BR5-6859
 1109 McCowan Danl C © BR2-6689

1110 Vacant
 1111 Myers Iris T Mrs © BR3-2137
 1112 Thomas Harry J © BR2-5771
 1113 Brady WmH BR4-4979
 1114 Vacant
 1115 Henkel Paul J BR5-3403
 1116 Stephenson John P Rev
 1117 Johnson Louise D Mrs
 1118 Welborn Preston G ©
 1119 Sowers Ernest A © BR3-8386
 Sowers Beauty Shop BR3-8386
 1121 Lovern Louis F © BR2-9917 33

Oak intersects
 1200 Cozart Aaron T © BR3-3073
 1201 Shaw Paul T © BR3-1286
 1202 Marshburn Elsie © BR3-3623
 1203 Guill Robt L © BR2-6313
 1205 Hale Richd O © BR4-8491
 1206 Smith Jean O Mrs ©
 BR5-6991
 1207 Anderson John F © BR2-9815
 Snow White Nursery BR2-9815
 1211 Penland Thos E 273-2641
 1213 Mitchell Jas H © BR3-0831
Marion begins

1309 Nelson Lee C © BR5-6916
 1311 Brown Thurman K © BR3-6442
 1312 Marion Sue B Mrs
 1313 Kasey Harry L BR4-8004
 1313½ Reynolds Jeannette Mrs
 1315 Snyder Rober © BR4-7162
 1316 Pugh Earl G restr
 1317 Mills Alton V ©
 1321 Franklin K C Co storm
 windows BR5-3361
 1322 Econowash Lndry serv
 274-9509

Grove begins
 1400 Jones Jack W © BR3-1143
 1402 Casewad --- Mrs
 1403 Richie Jas A © BR2-6005
 1404 Watson Norma D Mrs ©
 BR2-7805
 1405 Clayton Eliz B Mrs ©
 BR5-3525
 rear McNeill Geo L BR5-1255
 1407 Turner I Clay © BR3-8897
 1409 Bruce Jos E © BR4-8115
 1411 Coltrane Jesse H © BR4-6619
 1413 Martin Tula Mrs © BR2-6708
Florida intersects
 1503 Covert Wm B © BR2-0892
 1505 Watts Jos T © BR2-8509
 1506 Crawford Josephine S Mrs ©
 BR2-8639
 1507 Way Willie O Mrs ©
 BR2-7690

1508 Amos W Howard © pnr
 BR2-0857
 1510 Rumley David M © BR2-3852
 1511 Coble Mary Mrs ©
 BR2-4040
 1512 Fowler Roscoe J © BR3-0414
 1513 Angei Frank C © BR4-7862
 1514 Atkins Oscar L 272-2874
 1515 Marsh Ralph L © BR2-6041
 1517 Carter Norman S Rev
 BR3-0608
 1518 Smith R Lynn © BR2-5564
 1519 Dickerson Ruth W
Fairbanks intersects

LIVE BETTER ELECTRICALLY



YOU GET A Lot For A VERY Little!

My Services Are Many, My Wages Are Low, I'm Ready On the Instant At Your Command To Go.

DUKE POWER COMPANY



Real Estate

✱

SALES

✱

BUILDERS

✱

APPRAISERS

KEY Realty Co

1020 E. WENDOVER AVE.
 275-7242

DEPARTMENT STORE
 203-211 South Elm Street
 TELEPHONE (ALL STORES)
 274-4661

Thalhimer-Ellis Stone

(SEE PAGE 70 BUYERS' GUIDE)

YOUNG WORLDS
 Friendly Shopping Center
 and
 Summit Shopping Center

**READ
AND USE**

GREENSBORO

**NEWS
AND
RECORD**

**WANT
ADS**

PHONE
BROADWAY

3-8611

FOR
RESULTS!



**DIXIE
SALES**

COMPANY INC.

Automotive
Service
Delco
Batteries - Parts

BEAR
ALIGNMENT
SERVICE
SMALL
GASOLINE
MOTORS
SALES and
SERVICE

327-29
Battleground
Ave.
TELS.
Broadway 2-5773
and
Broadway 3-6964



**NORTH
CAROLINA NATIONAL
BANK**

"Your Bank in Greensboro"

12 CONVENIENT OFFICES TO SERVE YOU

Main Office — Jefferson Standard Building — 101 North Elm Street



162

29
LEYTE—From Ashe east, 1 south of
Meadowview rd
204 Vacant
205 Vacant

13
LIBERTY DR (Kirkwood; Fairfield)—
From Colonial west, 2 north of
Cornwallis dr

1500 Gurfein Irvin I © BR3-0488
1502 Gibson John W ©
BR4-1960

1504 Bright Sarah G Mrs ©
274-3152

1506 Vestal Gloyd A © BR5-7356
1508 Kappel Edwin © BR2-2455
1510 Moss Thos M © BR4-7109
1512 Lowe Willie E jr BR5-1325
1513 Mitchell Nathan L © BR2-1684
1516 Welborn Mary C © mustchr
BR4-1667

1518 Epple Kenneth H © BR4-2779 **57**

Lafayette av intersects
1604 Link W Radford © BR5-7365
1610 Collins Benj F jr © 273-1860
1612 Johnson Vivian B © BR4-6841
1614 Still Jos F © BR2-5509

Delaware av begins
1700 Holder Owen B © BR3-8324
1702 Bell R Winston © BR3-7371
1704 Hester Oka T © BR3-6634
1706 Scott Chas P © BR3-2419
1708 Yancey Clyde C ©
BR4-2047

1710 Cheek Lloyd M © BR5-7982
Princess Ann intersects
1800 Rayburn Jas A © BR4-8783
1802 Gravely Bruce G © BR4-8767
1804 Harrill Jesse A © BR2-3966
1806 Amos Della W Mrs ©
274-5847

1808 West Wallace W © BR3-4315
1810 Clark Frank S © BR3-0592
1812 Johnson Lucius E © BR4-7105
1814 Smith Lamar R © 273-0746
Hawthorne ends

1900 Barnes John S © BR3-7594
1902 Reese Wm N © BR2-6481
1904 SteelemeyerThos A ©
BR3-3257

1906 Vincent Wilson R © BR3-1668
1908 Boyd Calvin W © BR5-3134
Dellwood dr intersects

2000 Peterson Robt E L © BR2-0504
2001 Lambeth J Oscar © BR4-2838
2002 Ingram Robt L © BR4-4573
2003 Greuhn Edw L © BR3-8422

2004 Curl Ralph A © BR3-5109
2005 Leonard C Edw © BR4-1240
2006 Herford Robt D © 273-3247
2007 Leonard Vernon G © BR2-8433
2008 Brooks Egbert C © BR3-5221
2009 Vacant
2010 Nichols Jack Q © BR3-3959

2011 Bush J Bruce © BR3-7230
2012 Beckman Edw © 274-4468
2013 Pendry Carson L © BR5-4308
2014 Vacant
2015 Sigman P Hugh © 272-9982
2016 Tyson Jas G © BR2-3277

2016 Tyson Jas G © BR2-3277
2017 Dawkins Jas L © BR3-8848
2018 Batten Winford L © BR3-3053
2019 Somers Margt S Mrs ©
Fairfield av intersects

2100 Coates John T ©
2101 Bain Mark G ©
2102 Fugh Jas A © BR2-3338
2103 Reaves Frank K © 275-1372
2104 Shelton Tom T © BR5-1026
2105 Price Fred A © BR3-3298
2106 Wathey Virginia S Mrs ©
BR2-3309

2108 Minish Birdie I Mrs ©
BR2-8984

Lawndale dr intersects

LIBERTY LA—From Westridge rd
northwest, 1 southeast of New
Garden rd

102 Doss Thad C © 275-9297
103 Bradley Edw P © 274-5743
104 Vacant
106 McPherson Wm L © 272-3226
107 Higginbotham John C ©
BR5-0136

109 Hildebrand Forest ©
274-5671

113 Nelson David H © BR2-0924
118 Campbell Herbert L © BR5-6422
120 Hargrove John © 272-4625
121 Wakefield Chas H © 275-5845
122 Kirkman Winfrd M © 272-5247
123 Westbrook Richd D BR2-1854
125 Franklin B J © BR3-3943
129 McDaniel Robt S 273-3596

LIBERTY RD—From Highway 29
south

2403 Mansfield's Clover Farm
Mkt gros 272-6779
2404 Wood Kelvin T 273-3147
2405 Vacant
2406 Vacant
2408 Vacant
2410 Hilliard Wm P 274-2092
2411 Wagoner Cary D © BR2-1651
2412 Smith Donna R Mrs ©
2414 Harward Chas R © BR5-8005
2501 Smith O Bryon © BR2-4424
2502 Smith Calvin F BR2-0973
2503 McIntire Wm C jr ©

2506 Welker Margt S Mrs ©
272-2415

2508 Clapp Clarence A BR4-2851
Clapp Thos A mus tchr
2509 Troxler Robt G © BR2-1804
2510 Weatherly Ross M ©
BR3-6293

2512 Welker Paige S © BR5-2186
2514 Troxler G Shail © BR5-4011
2604 Jones Ora E © BR2-0726
2605 Summers Vannie C © BR2-8652
2609 Arrington Jimmy C 274-3959
2611 Ball Marcus J © BR4-7310
2613 Tester Harvey S 275-5897
2615 Chaney James L 273-7933
2702 Bray Sallie E Mrs ©
BR3-0125

rear McNeil A Casey
2705 Hubbard Robt E © BR5-2150

2706 Maus Fred B © BR2-5863
2707 Hilliard Richd L ©
BR2-4956

rear Royal John P © BR3-6386
2709 Cagle Verlie A © BR3-9120
2710 Craven Leroy L © BR2-8862
2711 Pringle J Ross © BR4-6691
2712 Langley Armp W © BR5-5205
2716 Fields Dewey C © BR2-1713
2719 Freeman Robt R © 274-1324
2720 Vacant

2809 Shore Jos P © BR2-7427
2810 Hornaday L Basom ©
BR2-2433

2812 Hunt Henry W jr © BR3-7968
2816 Julian Harry G © BR2-1007
2817 Teague Oscar B jr ©
BR2-6106

2819 Maness Acie M © BR3-5343
2820 Williamsom Wilhur H
BR3-9888

2822 York Alf A © BR3-5481
2822½ Vacant
2824 York Ernest C © BR2-7780

Pleasant Garden rd begins
2906 Burns John T chiropractor

2910 Lambeth Clarence S
BR2-8600
2911 Smith Roy R © BR2-7515
2912 Coe Winfrd T © BR3-7267
2914 Gardner Jack O © BR4-7561
2916 Holden Emory D © BR4-3178
2918 Caudle Wm L jr © 274-1700

LILAC RD—From W Cone blvd north,
2 east of Dellwood dr

2700 Butts Bennie J Jr © 288-3663
2701 Bailey Millard W © 288-4241
2702 Kendrick Harry B © 288-4827
2703 Smith Edw L © 288-4754
2704 Hughes Jack W © 288-4697
2705 Overcash Everett D ©
288-3818

3706 Blackwood Francis J ©
288-3332
2707 Flippan David A © 288-4769
2708 Samuel Albert F © 288-3475
2709 Worth Wm T © 288-3225
2710 Angle Robt B © 288-3347
2711 Braugher Owen R ©
288-4858

2712 Williams Jas L © 288-3415
2713 Johnson David A © 288-4590
2715 McCorkle Hubert R jr ©
288-3378

LILLY AV—From Jackson west **21**

LINCOLN (Lincoln Grove)—From
1900 McConnell south

801 Vacant
803 Edrington Benj
805 Anderson Wm T
Correll intersects
900 McAden's Dry Clns (br)
BR2-9580
901 Fox Worth W © BR3-4649
905 Griffies Shelton G Rev ©
BR2-3252
906 Gant Daisy Mrs

LAMBETH CONSTRUCTION CO.

GRADING — WATER LINE — SEWER PIPE — DRAINAGE — CONTRACTORS

EQUIPPED WITH 2-WAY RADIO
FOR BETTER SERVICE



1071 RETREAT ST.

DIAL 272-5205 OR 273-0838

DOWNTOWN STORE
ELM AT MARKET
BROADWAY 5-0461

BELK'S

SUBURBAN STORE
FRIENDLY SHOPPING CENTER
292-0960

163

LINCOLN (LG)—Contd

- 907 Jones John 274-4567
 908 Hopkins Willie MMrs ©
 BR3-7220
 Oak Grove Beauty Shop
 909 Lee Maude E Mrs © BR4-3743
 911 Parks Corine P Mrs
 BR3-2002
 912 Webster Paul BR4-6075
 914 Vacant
 915 Beam Clarence S © BR4-4101
 917 Worley Robt J BR4-3771
 918 Simms Alf J BR4-1779
 919 Brower Hilliard © BR2-5355
 920 Winston Lee A © BR2-1354
 921 Ray Emily Mrs BR3-8318
 922 Pickard Rosabell P Mrs
 BR5-2379
 923 Thacker Pearl P Mrs ©
 BR3-3313
 924 Richardson Jos
 925 McLaughlin Wm H © BR2-4652
 926 Shamberger Elmer E
 BR5-6035

E Lee intersects

- 1003 McRate Chla H Mrs ©
 BR3-3835
 1004 Smith Clyde
 1005 McClendon Arth L © BR3-1011
 1006 Stanton Sylvester BR3-6160.
 1007 Miller James S
 1008 Johnson Ada C Mrs
 1010 Nash Coy J
 1011 Hayes Chas R © BR2-8929
 1016 Lincoln St Junior HighSch
 BR2-4582
 1017 Dudley Jas B High Sch
 BR3-2173

Tuscaloosa intersects

- 1401 Meachem James © BR5-8727
 1403 Hammond John E ©
 1404 Slade Jas W © BR5-2155
 1405 Jordan John J © BR5-8975
 1406 Mackey Fred L ©
 1407 Jessup Anthony L © BR5-8833
 1408 Whitehead Florean M Mrs ©
 BR4-1159
 1409 Sellars Chas © BR4-6956
 1411 Clark John W © BR3-6594

Ross av intersects

- 1500 Raleigh WWilson © BR3-5482
 1501 Cummings Clarence O
 273-6369
 1502 Solomon Cecil T ©
 1506 Wallace Chas C © BR4-0653
 1507 Malloy Leon © BR4-2928
 1508 Wilson David E © BR4-6562
 1509 Ross Barnett W 275-6938
 1510 Johnson Leroy R © BR3-4119
 1511 Prince Isiah J © BR4-0978
 1512 Salter C Shepard © BR5-1445
 1517 Vacant
 1519 Gibson Floyd N © BR5-8821
 1520 Wrick Chas R BR3-5246
Midland intersects
 1601 Hardy Freddie G © BR3-5694
 1602 Greene Edw H © 272-6892
 1603 Williams Shelton D ©
 BR4-2106
 1605 Foster Carl O jr © BR5-8953
 1607 Mixon Herman © BR4-1404
 1610 Foster Geo J © BR3-1423
 1614 McLeod John B © BR4-7402

- 1617 Williams Jas A 272-6907
 1618 Graves Robt H © 272-2541
 1619 Moore Jas W © BR5-4490
 1621 Byrd Jesse S 272-7664

LINCOLN CT—From Ashe east

- 1307, Austin Marvin
 1307½ Oliver Charlie

LINCOLN GROVE—A residential district south to Gorrell

LINDELL RD N—From 2714 W Market north, 1 west of N Elam av

- 110 Palmer G Melvin Rev
 299-8767
Madison av intersects

LINDELL RD S—From 2900 W Market southwest and south, 1 west of Northridge

- 100 Roberson Copus L © 299-8480
 101 Loverin Evelyn F Mrs ©
 299-7817
 103 Brown Roy J © BR4-4086
 105 Smith Warren V © 299-7178
 107 Bishop Caster L 299-0035
Berkshire ends
 201 Silver Louis W © BR5-7664
 203 Haigler Carl N © 299-8771
 205 Troxler Avery H © 299-8803
 207 Earnhardt Chas J © 299-8306
 209 Locke Ann H Mrs © 299-9036
 Dickson Wm B
 211 Crouse John R © 299-8210
 213 Oyniec Anthony B © 299-7338
 215 Dunn W Lloyd © 299-7968
 217 Damron Clarence © 299-7739
 219 Epperson Arth E © 299-8861
 221 Martin Richd L © 299-7056
 223 Rush Eunice F © 299-7431
 225 Harris Jack W © 299-9181
 Federal Home Improvement
 Co roofers 299-9181
 227 Clapp John W © 299-7948
 229 Lassiter Benj F © 999-9221
 301 McCain Wm A © 299-8160
 303 Cross Nassa S Mrs ©
 305 Mills Mary M Mrs © BR2-8634
 307 Hart Jas M © 299-8890
 309 Compton Roy L ©
 311 Spaulding Richd S jr ©
 299-7187
 313 Murray Otis W © 299-8787
Sherrill ends
 405 Tinsley Virginia H ©
 299-9563
 407 Paoli Dominic A © 299-8127
 411 Coltrane Wm G © 299-7540
 413 Phillips Edwin L © 299-8876

Walker av intersects

- 501 Adams Earl D © 299-8212
 503 Anderson Rex M © 299-8635
 509 Rogers John H 299-8502
 601 Swain Jasper G © 299-6775
 603 Allen Howard V © 299-7874
 605 Morrow Jas W © BR2-4545
 607 Sample Robt E © 299-8187
 611 Perryman Edw J © 299-9676

Springwood dr intersects

- 701 Scott Grady W © 299-8845
 703 Lyon H Grady © 299-7479
 705 Leavel R Floyd © 299-7186
 707 White Jos M © 299-7938
 709 Williamson J Ernest © 299-7449

Sherwood intersects

- 801 Lockridge Vernon W © 299-8461
 805 Hendrix Wm F © 299-7243
 809 Schubert Fritz K © 299-8410
 811 Edwards Melvin L © 299-8441
Spring Garden intersects
 905 Frederick Martin L
 906 Hull E H
 907 Stapleton Wm J
 908 Pegram M Patricia
 909 Bobbitt Chas F © 299-8528
 910 Mitchell John © 299-8992
 911 Vandergrift Jesse W 299-8840
 912 Buskirk Thos jr 299-8361
 913 Brandon Elmore C
 913b Hull Jas C
 914 LaReviere Wm J 299-6755
 915 Vacant
 916 Stover Chas B 299-9493
 917 Carr Qualls D

Hiatt intersects

- Oakland av intersects**

LINDLEY RD (Guilford College)—From Colledge rd, northeast of Winston-Salem rd, 2 west of Dolly Madison av

- 103 Teague Madaline Mrs ©
 CY9-6178
 107 Imlay J Wm © CY9-0044
 200 Durand John B © CY9-4551
 208 McKoin Carrie M Mrs ©
 CY9-6682
 209 Beckman Alberta W Mrs ©
 CY9-4409
 210 King A Donald CY9-5224
 211 Anderson Mamie L Mrs ©
 CY9-4794
 212 Simpson Grace N © CY9-5870
 Pleasants Judy CY9-5870
 215 Gray David P © CY9-5836
 301 Bare Burley M © CY9-5092
 303 Hall Warren A © CY9-5159
 305 Evans Ray L © CY9-6009
 313 Hudson W Russell © CY9-3688
 317 Gibson Jerry D
 317 Grant Richd A CY9-1308
 320 Winfield Edw F jr © CY9-5313
 321 Graves Edw C © 769-3964
 322 McKoin Robt L © 769-5809
 323 Gilbert John G © 299-3638
 324 Stack Richd E © 769-6432
 400 Huffine J Wilburn © CY9-6672
 401 Winslow Lloyd E © CY9-3602
 403 Huffing Jas E © 299-2619
 406 Hinshaw Belva T Mrs ©
 769-4404
 407 Topkins Matthew © 769-6231
 Textile Ceramics Co tex sups
 769-6231
 501 Talbert Saml C © 769-9471

LINDSAY—From 220 Church west, 2 north of Market

- 201 Eubanks Uphol Coauto
 tops BR3-6436
 N Forbis ends

Starmount
 Company

3900
 STARMOUNT
 DR.

Phone
 CYpress
9-2800

Developers
 of

STARMOUNT
 FOREST

HAMILTON
 LAKES

HAMILTON
 FOREST

FRIENDLY
 ACRES

GREEN
 VALLEY

GUILDFORD
 HILLS

GARDEN
 HOMES

"Better Living"
 in Starmount
 Properties"

PIEDMONT NATURAL GAS CO., INC.

"LET GAS DO YOUR 5 MAJOR JOBS"

- ☆ COOKING
 - ☆ WATER HEATING
- Office 438 W. Market
 Plant and Service Dept. 1029 Winston (ORD)

☆ AIR CONDITIONING

- ☆ REFRIGERATION
- ☆ HEATING

Tel. 275-3352
 Tel. 273-2821

**BOREN
BRICK
FOR EVERY
NEED**

• • • • •
WIDE
VARIETY
OF SIZES
and
COLORS

• • • • •
SOLITE
BLOCKS

Manufactured
By

**BOREN
Clay
Products
Co.**

TELEPHONE
674-2255

Plant and
Office
Pleasant
Garden, N.C.

IF IT'S



YOU NEED

SEE
DEAL
PRINTING
CO., INC.

John L. Yow, Sr.
Mgr.

DIAL
273-3152

616-618
S. Elm St.

HARRY D. KELLETT, Inc.

AUTHORIZED DEALERS

Dodge — Dart — Lancer Automobiles

DODGE JOB-RATED TRUCKS



449 W. Market St.

Phone 275-9541

164

LINDSAY—Contd

322 Isley W F & Co Inc prntrs
rollers mfrs BR2-5519
Isley ends
Sou Ry (overpass)
Chestnut intersects
Argyle ct ends
420 Bullock Godfrey P @ plstr
BR2-0497

422 Vacant
Percy intersects
500 Vacant
500 1/2 Speed Fadvmar coal dr
502-02 1/2 Vacant
504 Vacant
N Gilmer intersects
601 Lindsay St United Holy Ch of
America BR5-8356
639 Murphy Mary Mrs @ BR4-6480
641 Mother & Daughter Beauty
Salon BR3-9647

Regan intersects

701 Richardson Cardwell B
706 Lash Maggie L Mrs @
Sprueel John BR2-2506
Beech intersects
800 Harris John @ BR5-3235
802 Stafford James A @ BR2-0434

N Dudley intersects

900 Proctor Saml D
901 Thompson Allie L BR4-7678
Hooks Mamie R Mrs 274-2934
903 Nelson Walter N @ BR2-7450
909 Hagins J Garfield @ BR5-8167
913 Moses Ada P Mrs
915 Jeter Willie M @ BR2-9227
917 Harris E Odell @ BR5-2906
919 Little Will C @ BR3-9287
923 Holt Pearl @ BR2-5891

Stewart begins

1001 Morrow Alma I @ BR3-9644
1003 Derricksion Hurley W @
BR3-7665
1007 Bluford Hazel D Mrs
BR2-9752
1009 Spaulding L J Mrs @ real est
BR2-5376-2-8793
1011 Holt Martin F @ BR5-7731
1013 Williams Fredk A @ BR5-5433
1015 Colvin Nellie L Mrs @
BR3-2225

1021 Ellison Margt R Mrs @
BR2-2570

Laurel intersects

1300 Dillard Ida L Mrs BR2-9928
1302 Austin Sutton
1303 Kinsey Alfonso BR5-4020
1304 Johnson Sirmmie A @
BR3-1634
1305 Sullivan Claudie Mrs @
BR3-7262
1307 Humphrey Raymond @
BR4-1948
1308 Austin B Saml @ BR2-7488
1309 Taylor Roosevelt A @
BR2-2361

1314 Johnson Jas F @ BR2-2362
1316 Tyson John C F BR4-1874
N Obermeyer intersects
1500 Byarm Sudie E Mrs @
BR3-8529

1501 No return

1502 Byarm Lonnie P jr @
274-2128
1505 McCree Robt H @
1506 Pedersen Lauritz N B
BR2-4020
1507 Gunn Wm H BR4-6529
1507a Davis Willie G
1508 Deans Robt G
1510 Preastley Dozier BR2-4705

Daniel intersects
1600 Arnett Robt
1602 White Booker T @ BR4-7467
1603 Lindsay Buster @ BR3-7651
1604 No return
1605 Martin Sanford B BR3-0426
1606 Gill Leola W Mrs BR5-4041
1607a McWilliams Rachel M Mrs
1607b Grace Travis R
1608 Nash Nathl C BR4-6456
1610 Fitzgerald John L 275-2795
1615 Byrd Jas L @ BR4-1744
1617 Foust Henry C @ BR5-8979

N Benbow rd intersects

1701 Black James F 272-8834
1704 Saunders Inc M Mrs @
BR2-3696
1705 Woods Haywood D @ BR3-1127
1706a Flack Virgil C BR5-6348
1706b Kinsey Ernestine BR5-5277
1708 DeBerry Chas U @ BR3-0359
1709 Owen Lindsay BR4-4809
1711 Crawford Carolyn E @
N Luther intersects

**LINWOOD—From 1700 Glenwood av
west, 1 south of Florida**

McCormick intersects
1301 No return
1303 Mitchell John
1305 Cook Geo M @ 273-4770
1306 Lowe Thurman B
1308 No return
1308 Owens Russell @ BR3-3542
1309 Immon Jos L @ bldg contr
BR3-2928
1310 Motley Otis N @ BR3-2200
1311 Kirkman Maude E Mrs @
BR3-7065
1312 Bryant Edw A BR4-5661
1313 Keener Amos P @ BR3-5676
Willomore intersects

**LION—From Bristol southeast, 1
northeast of Alamance rd**

1307 Massey Mose S
1309 Smith Hubert W
1319 Ellis Clarence L @
1921 Warren Luther W

**LIONNE DR—From Cheltenham Blvd
southeast, 1 east of Rheims dr**

1900-10 Under constn
1901-11 Under constn
2000-06 Under Constn
2010-14 Campbell Jack E

**LIPSCOMB RD—From 5109 Friendly
rd south, 2 west of Henderson rd**

705 Woensner Gladys Mrs @
299-4073

706 Kerns Leonard @ CY9-1085
707 Gardner J Herman @ 299-0185
709 Rouce Jos W @
710 Allred Jack K D @ CY9-2302
711 Allgood Carney W @ CY9-0381
712 Fannster Wm J @ CY9-6357
713 Knotts Wm J @ CY9-0310
714 Smith Chas R 299-1050
715 Meacham Richd L @ 299-4399
716 King Jas H @ CY9-1245
718 Buchanan Wm C 299-3266
720 Brown Thos E @ CY9-3327

**LITTLE (Lincoln Grove)—From 915
Willow rd east, 1 south of Gorrell**

1911 Green Earl BR2-8638
1913 Rankin Millard @

**LOGAN—From 1300 Perkins south,
2 west of Benbow rd**

501 Watson Kath Mrs @ BR2-3297
rear Smith's Garage repr
503 Dorsey Clarence @ BR3-9703
505 Cook Jas
506 No return
E Washington intersects
506 Spencer Wm H @ 274-4883

607 Gardner Isaiah
607 1/2 Frazier Harry
609 Eury Fannie Mrs
609 1/2 Garrison Mamie A Mrs
BR2-4998

612 Phillips Roy @ BR5-1347
613 Johnson Chas P 275-1044
614 Bouldrick Zion
615 Walls C Jas @ BR4-2649
616 Robinson John D
618 Woodburn Madroe BR5-3109
Sloan intersects
706 McDonald Alex W @ BR5-3156
708 Littlejohn Clara B Mrs
709 Mays Viola M Mrs @
BR4-5804

710 Setzer Alonzo BR4-5748
711 Stephens Florence G Mrs @
BR5-1433

712 LeCette Neal N @ BR3-1163
713 Moore Cleo E 275-5602
Gorrell intersects

801 Headen Alvin E @ BR5-1779
806 Marsh Chester H @ BR2-2348
807 Smalls Walter J @ BR3-0747
808 Womack Bessie H Mrs @
BR4-2198

809 Smith Ardell W Mrs @
BR3-2450
810 Griffin Edw @ BR3-9702
811 Woodard John W @ 275-1555
812 Futler J Wilsona @ BR3-0058
813 London David V @ BR3-6375
814 Maybank Geraldine J Mrs
815 Richardson Geo BR3-7936
816 Jordan Lula L Mrs BR4-5633
817 Glover Dora S Mrs @ BR5-4033
818 Anderson Arch @ BR5-2104
819 Gantt Jas H @ BR2-7180
820 Clemons Saml @ BR3-8708
821 Neely Cora L Mrs BR3-0503
822 Verbie Kathaniel W @
BR4-1132

823 Kearney Maurice @ BR4-0045
824 Kesler Willie A @ 275-4337

Friendly Shopping Center

635 Friendly Center Rd.
Mon. Thru Sat. 9:00 a.m. to 10 p.m.
Sun. 1:00 p.m. to 8:00 p.m.
Dial 292-1301



Northeast Shopping Center

1002 Summit Av. at Bessemer Av.
Mon. Thru Sat. 9:00 a.m. to 10:00 p.m.
Sun 1:00 p.m. to 8:00 p.m.
Dial 275-7644

TALLEY ELECTRIC CO., Inc.

COMMERCIAL

ELECTRIC CONTRACTORS

RESIDENTIAL

"Electric Heating and Air Conditioning Specialists"
(SEE PAGE 79 BUYERS' GUIDE)

1109 Battleground Ave.

Phone 274-1531

165

LOGAN—Contd
E Lee intersects
903 Brower Cleo R
905 Grant Horace C @ BR4-2698
Saretta's Beauty Shop
BR4-2698
906 Freeman John W BR3-3864
907 Ormond Matilda A @ BR5-1112
908 Jones Lonnie
910 Smith Rayfield
911 Pittman Mercedes A Mrs @
BR4-9816
912 Houston Doreatha P Mrs @
BR2-3842
915 Webb Burleigh C @ BR3-8453
916 McKelvey Lucy S Mrs BR4-8593
918 Carter Lois R Mrs BR5-2164
920 Neals W
922 Reeves Carrie Mrs

34

E Bragg intersects
1000 Brown Benj F @ BR4-0659
1001 Reid Jas H @ BR4-1989
1003 Vacant
1004 Harris Wrenton O @ BR3-6027
Harris W O Plastering Contr
1005 Hamlin Thos
1007a White Hattie
1007b Williams John W
1008 Phinisee Jos BR5-7374
1008 Sowers Fletcher
1009 Reid Isaac N @ BR5-3276
1010 Turner Irma T Mrs 274-0344
1011 Taylor Geo P @ BR2-0168
1012a Neeley Edw
1012b Campbell Javes F
1013a Matthews Pearl Mrs
1013b Whitsett Harold
1014 Lowe Jas R BR4-4322
1014½ Bell Leon
1015a Hawthorne Flossie C Mrs @
BR4-2961

1015b Hawkins Hoke B BR5-6619
1016 Sales Walter L @ 275-5190
1017a Frazier Willie H
1017b Murray Jos A BR5-7423

Douglas intersects
1100 Gibbs John @ BR3-6017
1101 Hilton Benj F @ 275-5771
1102a Mitchell Joe W BR3-7898
1102b Bronson Willie F
1103 Clanton Odell D @ BR4-0204
1104 Whitworth Wm J @ BR2-4800
1105a McPhaul Jerry BR2-1744
1105b Cutler Wm E
1107 Talton Jas K @ BR3-5062
1109 Weeks Rupert D @ BR5-7718
1111 Burris Jas R @ BR2-3824
1112 Whitfield Toussaint @
BR5-2851

1114 King Jas L @ 272-4653
1116 Hood Claude N @
1117 Vacant
1118 Smith Chas H jr @ BR4-9025
Julian intersects
Broad av intersects
Tuscaloosa intersects

42

LOLLY LA—From Meadow northeast,
1 east of Benbow rd
1200 Waller Lawrence G @
BR5-9536
1201 Vacant

1204 Branch Jas E @ BR4-4865
1205 Dunlap Jas H @ BR5-5725
1208 Cox Jphn H @ BR4-0275
1209 Williamson Harold H BR5-6063
1212 Melvin Chas S @ BR4-4988
1213 McAllister Marguerite M Mrs @
BR3-4367
1216 Warner Chas R jr @
BR2-1880
1217 Murphy Timothy D @ BR4-1956
1218 Kelly Jerry G @ BR2-3586
1219 Ellington Kenneth F @
BR5-6042
1220 Turner W A BR4-3329
1221 Vacant
1222 No return
1224 Vacant
1225 Mahaffey Sarah S Mrs
BR4-8939
1226 Brown Wm D BR5-6330
1227 Foster Ola M Mrs @ BR5-0044
1228 Vernon Chas H
1230 Harrington Kenneth R
1231 Holland Guy O @ BR5-4115
1232 Oakley David L BR5-5116
1234 Smith Ronald
1236 Roberts Michl P BR3-6452
1237 Burton Larry E @ BR4-9049
1238 Hodgkin Wm L BR3-4889
1240 Vacant
1242 Smith Kenneth R
1243 Cook Garnett H @ BR5-3837
1244 Callis Homer E BR5-1813
1246 Vacant
1248 No return
1250 Hollingsworth Wm BR4-2137
1251 Jarvis David P @ BR2-0941
1252 Stanley Barbara H Mrs

38

LOMBARDY—From end of Willard
north
844 StJames Holiness Church
846 Wilson Mary E Mrs @ 274-5487
1208 Vacant
1214 Martin Charlie @ BR2-4856
1215 Crosby Jas @
3311 Barnes Geo @ BR4-0325

50

LONDON RD—From 1810 Whitman
north, 1 east of Lardner rd
3200 Payne Edgar H @ BR4-7167
3202 Dorsett Carl E jr @ BR5-4210
3203 LaLaumonier Thos J @
BR3-6516
3204 Sullivan Merritt D @ BR3-7566
3205 Roesch Geo V @ BR4-6444
3206 McCulloch Harry @ BR5-4750
3207 Foy Saml M jr @ BR5-1724
3208 Holland Eschel G @ 275-1066
3209 Hines John A @ BR3-3534
3210 Wright A G @ BR5-5245
3211 Bland Chas W 274-2160
3212 Mohring Bernard F @ BR5-4608
3213 Thompson Doyle D @ BR4-1391
3214 Nierzad Jan P @ BR4-0771
3215 Paul Wm J @ BR3-0022
3218 Smith Alton M @ BR5-4240
3217 Jeglinski Boleslaw @ consulting
eng BR4-6879
3218 Gardner Thos E @ BR5-5992
Twain rd intersects

LONG—From Ashe west, 1 east of
Kirkland
403 Canter Chester J @ 275-7490
410 Stamey Dillard R @ 272-6908
411 Davis Arth W @ 273-9306
415 Vacant

87

LONGFELLOW (O'Henry Oaks)—
From 2801 O'Henry blvd west, 2
north of 16th
1600 Wyrick Claude S jr @ BR3-0785
1601 Goodwin Julius E @ BR3-0479
1602 Hannon David E @
1603 Williams Clarence E
BR4-7702
1604 Youngman Laura W Mrs @
BR5-3051
1605 Frazier Clarence E @
BR4-0409
1606 Lambert Jas L @ BR4-7056
1608 Whirlow Blanche E @ nurse
BR3-2133
1609 Reece Robt O @ BR5-7274
1611 Jackson Chas T @ BR4-5168
1613 Cockman Jas M @ BR4-5073
Orange intersects
1700 Shea Jos T @ BR4-6521
1702 Bozarth E Glenn @ BR4-6639
1704 Troutman Donald H @
BR2-4293

22

1705 Jones J Norman @ BR5-2370
1706 Aman Martin C jr @ BR4-2102
1707 Dean Jas A @ BR4-1406
1708 Powell Jimmy W 274-0829
Emerson rd begins
1800 Hathcock Jack H @ BR3-5961
1802 Patterson Billy D @ BR3-4318
1804 Poat Wm F @ BR2-3366
1806 Reddick Norman S @
BR5-4811
Alcott rd intersects

43

LONGVIEW—From S Lindell rd
southeast and south, 2 west of
Northridge
Mason ends
Myrtle intersects
Wright av ends
304 Ziglar Norman S @ 299-7429
306 Tate Clarence R @ 299-8339
308 Sparks John 299-9303

59

Walker av intersects
600 Parker Garith T @ 299-9470
602 Fields Clyde L jr
604 Royal Cecil R 299-6563
606 Schneider Wm A @ 299-8809
607 Gabriel Bernard F @ BR5-8172
608 Stanley Jos M @ 299-6771
Stanley Heating & Serv Co
299-6771
608 Byrum Robt L @ 299-8006
610 Foster Lillian W Mrs @
299-7340
611 Gratiat Edw C @ 299-7316
Beechwood begins
700 O'Connor Doro thy 299-7008
701 Boster Wilbur C @ 299-9534
702 Boggs Clarence C @ 299-7582
703 Jordan Geo
704 Vacant

COBLE SPORTING GOODS CO., INC.



Wholesale and Retail
Athletic
Goods
Sport
Trophies
Airplane
Model
Supplies



119 N. Greene

DIAL
272-0912

STEVENS INSURANCE

Inc.

Insurance
Surety Bonds
Real Estate
Rentals
FIRE



YOUR independent AGENT
SERVING YOU FIRST

AUTOMOBILE
INSURANCE

• • •
Telephone

272-4584

1801
PEMBROKE
RD.

KIRK'S SINEATH MOTOR CO.

AUTO REPAIRS • WRECKER SERVICE • BEAR ALIGNMENT
419 BATTLEGROUND AVE. 24 HOUR SERVICE TEL. BROADWAY 2-3456

MOORE REALTY and Mortgage Co.

A. K. Moore
A. K. Moore, Jr.

REALTORS

Sales
Rentals
Property
Management

Mortgage
Loans
Insurance

BUILDERS

314
N. Greene
Telephone
275-4541

VAMP'S SERVICE STATION

"SERVING THE COMMUNITY WITH THE CUSTOMER IN MIND"

417 ASHEBORO

(SEE PAGE 148 BUYERS' GUIDE)

106
N. Elm St.

Greensboro, N. C.

Younts-DeBoe Co.

WHERE QUALITY IS HIGHER THAN PRICE

Men's Clothing, Furnishings, Shoes, Hats
Ladies' Tailored Sportswear

Phone

273-3443

(Young Men's and Boys' Dept. 2d Floor)

273-3445

166

LONGVIEW--Contd

707 Hackney Robt E @ 299-8643
711 Milo Michl G @ 299-7028
Springwood dr intersects
801 Keeter Harry P @ 299-9616
803 Dick Robt S @ 299-7591
805 Taylor Garland M @ 299-7068
807 Parker Frances T Mrs @
299-7454

Sherwood intersects

901 Gentry B Gordon Hon @
299-8618
903 Deese Otis W @ 299-8201
905 Vacant
906 Jones Minnie H Mrs @ 299-9551
907 Dillon Jack D @ 299-7641
908 Stevenson Walter W @ 299-7122
909 Dillon Merrill A @ 299-7508
910 Garner F Corliss jr @ 299-8839
912 Brown Chas C @ 299-7799
914 Vacant
Spring Garden intersects

LOVETT--From 1500 Florida south, 4 east of Glenwood av

1500 Sullivan Lucille MMrs @
BR3-6010
1504 Mitchell Bessie Mrs @
BR2-2648
1508 Naylor Henry C @ BR4-8124
1510 Capps Arlee B Mrs @ BR4-5237
Capps Beauty Shop
1512 Kington Madylene H Mrs @
BR5-2664
1513 Smathers Mildred H Mrs @
BR3-5233
1514 Vacant
1515 Hewett Jas E @ BR5-7064
1516 Hammock John R @ BR2-4760
1517 Blankenship Wm @ BR2-5828
1519 Riley Mack M @ BR4-1382
1520 Slack Herbert R @ BR3-2431
1521 Williams Nora B Mrs @
BR3-3366
1522 Griffith Belvin P @ acct
275-5002
1523 Allred Richd F @ BR4-7711
1524 Bishop Jesse M jr @ BR4-5087
1525 Haygood Paul R
1529 Jones Ernest A
Yates Saml W
1531 Gibson Isaac A
1532 Thomas Prentice E
273-0441
1533 Cress Richd
1535 Tippett John W
1536 No return
1537 Pesmire Laurett C @
BR2-0570
1538 Smith Clyde E Rev BR5-8327
1539 Hughes Paul A BR4-1458
1540 Mabels Jas F @ BR3-8279
1541 Chandler Creed L @ BR4-2745
1542 Mills Van E @ BR3-9508
1543 Smith Chas H BR3-6857
1544 Scott Clint B @ BR5-2201
1546 Perdue Charlie C Rev
BR5-0183
1547 East Luther @ BR2-3013
1548 Edwards Lola P Mrs @
BR3-4617
1549 Boyd Robt L 274-0997

1550 Layton Dorothy B Mrs @
BR2-8761
1551 Scott Jos F
1555 Clark Wm A @
1558 Dick Jas A @ BR3-9680
1561 East Clarence C @ BR3-4244
1563 Linker Wilbur J @ BR3-1762
1564 Earl Chas L @ BR3-3157
1565 East C R @ 275-6222
1566 McCauley John B @ BR2-9728
1567 Thompson Wm A @ BR3-3533
1567 1/2 Vacant
1569 Patterson Winfred S @
273-9855
1570 Yost Albert W @ BR5-6910
1571 Willis Emma K Mrs @
BR2-2159
1572 Heath Edw L @
1573 Maness Walter A @ BR2-2867
1574 Butler Victoria J Mrs @
1575 Fulp Hobert J @ BR3-1628
1579 Holland Erwin C @
1584 Richardson Noah C @
Ontario begins
1603 Stanley Walter B @ BR3-1240
1610 Weatherly Stella Mrs @
1611 Purcell Harold L @ BR2-0097
1613 Oakley Robt W @ BR2-3168
1614 Frazier Dwight L BR3-7931
1626 Purgason Lena Z Mrs @
BR3-1101
1623 Pugh Earl G @ BR5-3731
1634 Lambert Emma L Mrs @
BR2-6888
1635 Balliff Arth B @ BR3-6602

LOWDERMILK--From 3700 E Market south, 1 east of Pine

200 Butler BrosConstn Co
contrs grading BR3-4880
Butler Sup & Equip Co
Inc BR3-4880
Central Engineering Inc
BR3-4880
201 Lee John H jr
201a Buchanan Clyde C
Sou Ry crosses
Cameron begins
Southern ends
300 Page Alvin E @ 274-8037
301 Slaughter Billy W @ BR3-6884
302 Roberts R W
304 Turner Lillie M Mrs @
306 Westmoreland J C @ BR3-1897
308 Newell John R
310 Allison Hugh P @ BR4-4750
311 Vacant
313 Turner Clarence B BR5-4484
Greensboro ends
400 Miller W Clarence @
403 Shaffer Jas M @ BR3-9142
405 Strouth Gaston B BR3-6186
406 Lane Geo M @ BR2-2064
Lane Geo M Co machs
BR2-2064
410 Thomey Geo B @ BR2-5904
411 Batts Thos L @ BR3-2889
Busic ends
500 Hall Johnnie W @ BR2-7576
501 Davis Arth Ltile contr BR4-0593
Davis Ruth D Mrs nurse
501 1/2 Farlow Robt L jr @ BR4-7101
503 Blair G Raymond @ BR2-4965

503 Blair G Raymond @ BR2-4965
506 Lummis Lynette C Mrs @
BR3-4271
508 Phillips Paul J 272-2260
510 Pitts Arvie Z @ BR5-0643
512 Shirlen Jas A @ BR2-0767
513 No return
514 Regan Jas A @ BR5-8159
516 Lloyd Harold H @ BR3-8497
Enslay ends
600 McNulty Thos J 272-8621
601 Brady T C 272-7927
605 Tucker Paul E @ BR4-1980
610 Harris C Richd @ BR3-0148
Central av begins
613 Gaines L B BR2-1631
Dawson av begins
700 Davis Isaac S @ BR2-6162
701 Brady W Max @ BR3-7643
702 Cheek Wm A @ BR5-3534
703 Jenkins Home Bldg Co
705 Jakes Levis V
706 Garner Jas E @ BR2-7757
704 Vacant
709 Hayden Dwight E @ BR3-2116
710 Elmer Sam @
711 Dowd H Frank @ BR3-8462
715 Lowermilk Harold @ BR3-7953
Head begins
800 Spillman Allen L 275-8885
801 Cauthren C Ernest @ BR5-4634
803 Vacant
805 Kelly Jos S @ BR5-1725
806 Smith C Garland BR2-1089
Causey Raymond S BR3-2317
807 Heath Ross E jr @ BR3-3176
Heath's Ins Serv BR3-3176
808 Brady Howell V Rev @ BR2-7258
801 Montgomery Riley E @
272-6579
903 Vacant
903 1/2 Vacant
905 Eggleston Elbert D @
907 Blake Thos H @ 275-5154
District limits

LUCERNE--From end of Vance east, 2 south of Burnett

300 Lewis Walter F @ BR3-5620
302 Highfill Grady F BR3-5007
304 Vacant
Bellevue intersects

(Not open bet Caldwell and Randolph
av)
Randolph av intersects
606 Rohme Kenneth F
607 Curtis Walter A @ BR3-4398
610 Moser Dwayne M
Ward begins
702 Paschal Fletcher E @ BR3-2971
704 Curtis Edison M @ BR3-1803
Plumouth intersects
Asheboro intersects

LUTHER N--From 1800 E Market north

102 Lowery Jos P BR4-9876
104 Troutman Pearlme M Mrs
275-6027
106 Russell Jas P jr BR4-2879
107 Slade Stella J Mrs

MILLER FURNITURE CO., Inc.

ELECTRICAL APPLIANCES

HOME FURNISHINGS

FLOOR COVERINGS

"Furniture of Quality"

On Terms You Can Easily Meet

314-16 South Elm

Dial 273-3441

Branches
 216 W. Gaston St. Tel. BRoadway 4-6844
 203 E. Sycamore St. Tel. 274-0050
 326 W. Washington St.
 915 Gorrell St.
 1619 Gorell St. Tel. BRoadway 4-9537
 1406 E. Market St.

"7" Convenient Locations

SHIRT SERVICE

"One of Carolinas'
 Oldest and Largest"

Main Plant and
 Office
 607 S. Elm St.
 Tel. BRoadway
 2-7422



**READ
 AND USE**

GREENSBORO

**NEWS
 AND
 RECORD**

**WANT
 ADS**

PHONE
 BROADWAY

3-8611

FOR
RESULTS!

HERTZ

RENT-A-CAR

RENT-A-TRUCK

*The Oldest and
 Largest Rent-
 A-Car System in
 the World.*

HERTZ

*Rent-A-Car
 LICENSEE*

SYSTEM

**Rent-A-Car
 Inc.**

**250 E.
 Market St.**

**DIAL
 275-6378**

**Greensboro
 High Point
 Airport**

299-0612

167

LUTHER N—Contd
 108 Miller Jas A BR2-0069
 110 Peguese Edw P
 111 Hinton Roy
 112 Jordan Otis @ BR4-0282
 113 Harris John BR5-3114
 115 Malone Emma F Mrs BR5-0714
 117 Thomas Raymond
 119 Jackson Sam
 121 Miller Angelo J BR2-4185
 123 Morrow Katie BR4-8238
 125 Glover Lee H
Lindsay intersects
 200 Vacant
 201 Gupple Wynona S Mrs
 207a Eldridge Robt L BR5-6213
 207b Durham Clarence S BR2-1957
Salem ends
 300 Lynn Kath D Mrs BR5-8076
 302 Vacant
Albany ends
Atlanta intersects

24

LUTHER S—From 1800 E Market
 south
 102 Browning Chapel Meth Ch
 BR2-1764
 106 Spruill Wm L 272-0840
 107 Martin Mary H Mrs BR3-0482
 108 Peoples Booker T RE3-8774
 Peoples Garage RE3-8774
 109 Merton Willie
 111 Jackson Jas
Nelson intersects
 200 Head Fisher
 201 Cochran John A BR5-5176
 201 Cochran John A BR4-4176
 202 Smith Ruth M
 205 Hood H Odell BR2-3917
 207 White Mary P Mrs
 209 Cochran John A jr
Sou Ry crosses

12

LUTHERAN (Scott Park)—From 400
 Booker east
 1900 McGibbony Robt L @ BR3-6410
 1901 Watson Alvonia L Mrs @
 drsmkr BR3-1153
 1903 Williams Cicero E @ BR3-1187
 1904 White Nellie R Mrs @
 BR3-4556
 1905 Cotton Harold C @ BR4-2388
 1906 Richmond Luther @ BR2-2902
 1907 Furcron Wm J @ BR3-6218
 1908 Henderson Wilbur H @ BR5-3561
 1909 Ferguson Amos @
O'Henry Blvd intersects
 1917 Harris Mabel R Mrs
 1918 Jones Bobby C BR5-5655
 1921 Smith Earl L BR3-5270
 1922 Teague Jehovah
 1923 Beatty James H
 1924 Harrison Wm A @ BR4-4882
 1925 Abney Benj W @ 275-4706
Marshall ends
 2001 Jones Fallie H @ BR4-2534
 2003 Evans Charlie @ BR3-1854
 2004 McTier Frank @ BR4-7417
 2005 Lowe W Clarence
 2006 Burton Bruce L @ BR5-1572
 2007 Smith Thos BR5-5625

2009 Spinks Lonnie A @ BR4-5737
 Spinks Annie L Mrs curtains
 and draperies
 2011 Simpson Emma P Mrs
 2012 Richmond Betty J Mrs
 BR3-4219
 2013 Barksdale Jas O @ BR3-0334
 3014 Boyd Nathan Rev BR3-9605
Huffman intersects
 2100 Smith Jos @ BR3-9181
 Smith Sadie M Mrs baby sitter
 2101 Cunningham Thos @ BR3-3108
 2102 Smith Edw BR3-6652
 2104 McNeil Lloyd T @
 2107 Warren Wm
 2108 Hines Edw L @ BR3-9870
 2109 Coleman Mitchell jr @
 BR3-4046
 2110 Currie Larry B @ BR3-6724
 2111 Vacant
 2112 Patterson Clarence W @
 BR3-6808
 2113 Gilchrist Geo H
 2115 Winchester Jas H BR5-4673
 2121 Simmons James
Shaw ends
Winston intersects
 2201 Coppadge Jas
 2205 Alston Littleton A @ BR3-6392
 2207 Malloy Charlie @
 2209 Purnell J Ray BR2-6982
Durham intersects

20

LYNBROOK DR—From Church Street
 rd north, 1 northeast of Shannon rd
 200 Black Julian G @ BR3-7158
 202 Weethee Ralph N 272-3459
 203 Carter Wm P @ BR4-6429
 204 Thompson Richd A @ 275-6898
 205 Nichols Matthew C @ BR4-2165
 206 Elkins Jack D @ BR4-4806
 207 Seabolt Garland L @ BR5-6628
 208 Andrews Dale T @ BR5-6668
Melbourne rd begins
 300 Trull Haskell H @ BR2-0574
 302 Maynard Guy M @ BR4-8420
 304 Fuller Chas W @
 306 Anderson Dwight E @ BR4-8157
 307 Maner Douglas O @ BR2-3081
 308 Williams Grady W @ BR5-2378
 309 Nagel Wm T @ BR5-1714
 310 Hussey Thos H @ BR4-1287
 311 Cole Helen C Mrs @ BR4-0369
 312 Wells Ernest B @ BR5-1660
 313 Woolard Ernest P @ BR4-7368
 314 Jackson Jas R @ BR4-1337
 315 Starling John @ BR2-7772
 Hollis Fred C
 316 Ramsey Cleveland M @ BR5-3502
 318 Edwards Chas M jr @ BR3-5220
 319 Gibson J Larry @ 285-4023
 320 Clayton Thos H @ BR2-7496
 322 Gauden Jas C @ BR5-8913
 323 Vaughn Betty A Mrs @ 274-6472
Church intersects

2

LYNDON S—From 400 E Market
 south, 1 east of Forbis
 109 Apartments
 1 Pickett Saml
 2 Kennedy Peter
 3 Timmons Rosa M Mrs
 BR4-4115

4 Cook Fannie Mrs
 5 Green James
 6 Salters Harry
 7 Arnette James
 8 Gardner Walter
Street continued
 193 George Helen H Mrs @ hoarding
 BR2-9735
 195 Thompson Nettie P Mrs
 BR3-5209
 197 Cook Elliott
 199 Glenn Meren BR2-2424
Sycamore intersects
 201 Denson Bessie Mrs BR5-2412
 205 Crane Sup Co plmb sups
 BR5-5135
Hughes intersects
 219 Tomlinson Co Inc plmb sups
 BR2-2197
Washington intersects

41

LYNETTE DR—From Emerywood
 west, 1 north of Fordham blvd
 2200 Mitchell Lemmie J @ BR4-6226
 2202 Stewart Alf C @ 274-4802
 2203 Jarrett C Scott @ BR3-0049
 2204 Hall Joel H @ BR4-7191
 2205 Fly Jas B @ BR5-6703
 2206 Westmoreland Lanceolt
 BR3-6774
 2207 Parrish Barbara E @ BR4-4236
 2208 Lloyd Harold E @ 292-2751
 2209 McDonald Thos G @ 272-5306
 2210 Thorne John J @ BR3-0230
 2211 Smoak Saml D @ BR2-1682
 2212 Miller Billy S @ BR3-4151
 2213 Hennis Gail M @ BR2-4436
 2214 Thomas Chas W @ 273-3155
 2215 Harper Richd D @ BR4-7121
 2216 Booker W Norman @ BR5-8116
 2217 Jones Wesley I @ BR3-0946
 2218 Martin Marshall L @ BR5-7866
 2219 Fishburne Emmett R @ 272-7635
 2220 Pulley Lawrence G @ BR3-1651
 2221 Hollman Carl W @ BR3-4972
 2222 Schlosser Norman L @ BR5-4433
 2223 Terrell Garland L @ 274-2300
 2224 Bataille Jack D @ BR5-7870
 2225 Smith John W jr @ BR3-1867
 2227 Holloway Jos H jr BR4-7984

67

MACK—From 3508 Rehobeth Church
 rd west and south
 1805-07 Vacant
 1811 Pendry Geo C 299-7091

24

MACON—From 900 E Market south
 105 Vacant
 106 McRae Taxi BR2-8127
 109 Vacant
 110 Means Kenneth
 110½ Williams Robt
 112 Wilson Joe
 112½ Hart Joseph
 E Sycamore ends
Tomlinson ends
 211-21 Vacant

28

E Washington intersects
 400 South Atlantic Bonded Whse
 Corp (mdse dept)

CONVENIENT
Bank of Greensboro
 Battleground Branch
 1804 Battleground Ave.
 South Greensboro Branch
 122 E. Lewis
 Installation Loan Dept.
 621 S. Elm

BRANCHES
 Summit Shopping Center Branch
 925 Summit Av
 Spring Garden Branch
 3101 Spring Garden
 Farm Service Dept.
 122 E. Lewis

YOUR HOMETOWN BANK

MAIN OFFICE — SOUTHEASTERN BUILDING — DIAL 274-3201 (ALL DEPTS.)

24 Hours
Each Day
7 Days
Each Week

**TELEPHONE
ANSWERING
SERVICE
OF
GREENS -
BORO,
N. C.
INC.**

Our
Business
is
Answering
Your
Phone

Dial
274-1501
440 W. Market

**BROWN
REALTY
COMPANY
INC**



SALES
-
LEASES
-
PROPERTY
MANAGEMENT
-
LAND
DEVELOPERS

500
W. Gaston St.

Dial
275-7625

GATE CITY SAVINGS and LOAN ASSOCIATION

SERVING GREATER GREENSBORO FOR 59 YEARS
HOME LOANS — INSURED SAVINGS

MAIN OFFICE
108 S. GREENE ST.
DIAL 275-9566 (ALL DEPTS)

DRIVE-IN BRANCH
FRIENDLY SHOPPING CENTER
COR. GREEN VALLEY RD. AND ELIZABETH AVE.

168

MACON—Contd
414 Durham Virginia V 272-8797
416 Lindsey Lee © BR5-1874
King ends
500 Medley Frank J Rev ©
BR5-7247
510 Kirby Vernell E
512 McInnis Floyd
514 Jenkins Rhonda C
516 Moffitt Cozime M
Morehead Jerry hauling
525 Tobias Cottage (Bennett College)
526 Peace Anna E Mrs BR2-8321
Thomas ends

527 Grandison Francis L
534 Craig Trantham R BR5-3445
535 Rogers Lawrence W BR2-4482
Rogers Clara S Mrs drsmkr
536 Greene Hattie I Mrs BR4-8388
538 Crump John C
539 Children's House The (Bennett College) kindergarten
540 McGrif Booker T
542 Foster Annie Mrs BR4-0067
Gorrell intersects
605 Green Robt 274-2553
607 Parker Lula Mrs
609 Ford Bessie J Mrs
611 Murphy Luke J
613 Bass Rosa A Mrs
617 Woods Dorothy L Mrs
619 Long Willie

621 Cunningham Jesse
623 Gamble Pearl Mrs
624 Lawhorn Robt BR5-5238
625 Chapman Uriel S
626 Thomas James
637 Heath Herbert BR2-7768
E Lee intersects
701 Shaw Theo

703 Greer Geneva B Mrs
704 Williams Henry BR3-8507
705 Phillips Agnes BR3-9692
706 Rice Fannie R Mrs 272-8944
707 Seymour Eliz H Mrs BR4-3918
708 Thompson Clyde
709 Robinson Viola H Mrs BR4-7076
711 Hamilton Othir H
713 Rice Geo J © 275-2349
730 Shaw Maggie R Mrs 275-4292
E Bragg intersects

800 Henderson John H © BR2-2189
801 Barnes Irish 272-8458
802 Burnie Willie M BR3-1703
803a Garris Clarence 273-8545
803b Holt Jester 272-2835
804 Guest Ethel Mrs © BR5-3084
806 Dembo Joe © BR5-5118
807a Hunt Eug
807b Goins Kenneth CBR5-3322
809 Herring Hanson © BR3-8439
Douglas intersects

14
MACY (McAdoo Heights)—From 1900
N Elm east, 1 south of Cornwallis
dr

106 Sewell Alton A © BR2-6898
108 Allred W Boyd © BR5-7498
109 Maness R Colon © BR3-2973
111 Culberthin Geo D Rev 275-1428
Georgia begins
200 Dowdy A Thos © BR3-9273

201 Waddell Robt F
202 Bennett Carson L BR4-6253
203 Jessup John A © BR2-3482
204 Barringer Jesse R © BR3-6325
207 Deal David A BR5-8717
208 Phillips J Frank © BR2-6054
Roseland intersects

9
MADISON AV—Continuation of W
Gaston from A&YRy west
809 Edwards Clara M Mrs 273-2279
811 Melton Paul T BR3-1436
813 Clarke James E BR5-6959
815 York Gladstone G © BR4-0316
Wilson intersects
900 Jewett Hazel U Mrs
902 Moody Myrtle Mrs
N Mendenhall intersects
1000 First Bapt Church BR4-3286
1009 Kellenberger Ella S Mrs ©
BR3-7175

Shady Lawn Annex Motel
1011 **Dental Building**
Hunter M Ray dentist
BR4-6073
Stokes Thos D dentist
BR4-5156
Hall Thos A jr dentist
BR3-1641
Saunders Wm L dentist
BR4-0494
Sikes T Edgar phys BR2-8951
Kriegsman Robt M dentist
BR3-9130

1013 **Apartments**
1 Osteen John L BR2-5228
2 Edwards Sarah L
3 Gordon Jackie BR4-9864
4 Lamb T S 275-5990
5 Hilliard Carolyn J 274-0963
Street continued

1025 Barta Wesley L chiropractor
BR5-6618
Alspaugh Lawrence S dentist
BR2-1097
Wolfe Carl B dentist BR2-4595
Coggeshall Allan B phys
274-0664
Van Dyke Development Co real
est 272-3374
Perry Henry B jr phys 272-3156

Street continued
1029 Henson Jas L dentist BR2-5241
Henson Jos B jr phys BR4-4347
Holmes C Ray dentist BR2-5241
Brantley Coleman phys 274-4347
1104 **Apartments**
1 Hutton Jos W BR5-0169
2 Neal Annie K BR3-8365
3 Morrison Edw B BR4-2639
4 Howell Mary B Mrs BR4-6460

1106 **Apartments**
1 Jones Annie K BR5-4271
2 Thompson Annabel BR4-2828
3 Cox Helen F Mrs BR3-8763
4 Morton Marion H Mrs 273-6524

1108 **Apartments**
1 Hedrick Mary F Mrs BR3-4751
2 Mitchell Estelle 274-3354
3 Jastrow Elisabeth A BR5-5720
4 Lea Gordon G BR5-6867

1110 **Apartments**
1 McBane Georgia Mrs BR2-2583
2 Pickard Evelyn Mrs BR3-8912

3 Vacant
4 Vacant
E Lake dr intersects
1201 Ballard Phila M © BR2-3871
Williamson Jewell B Mrs ©
BR2-3871
1202 Atwater Frank G dentist
BR3-4945
1203 Parker Mary B Mrs © BR4-0022
1204 Kincaid Bobby J © 272-7869
Hansel & Gretel Day Nursery
1205 McLean Ada T Mrs ©
BR2-8528
Brockman Mamie L Mrs baby
sitter

1206 Betts Dwight F BR2-2706
1207 Allred Joe M © BR3-5247
1208 Crevensten Russell H © BR3-624C
1209 Ritchie M Banks © BR3-1311
1211 Skelton Danl E © BR3-4126
1213 Bartis Armida Mrs © BR3-4023
Mimosa dr intersects

1320 Ellison Mellie I Mrs © nurse
BR2-4934
Bransford Eliz C Mrs 272-8967
1322 Seay Viola M Mrs © baby sitter
BR3-0711

1324 Kithas Nicholas C © BR3-4842
1325 Daniel Ray E © BR3-2213
1326 Spencer Lottie B Mrs ©
BR4-8251
1327 Byrd Robt B jr © mfrs agt
BR2-7563

1328 Meade Keith E 274-3453
1328½ Smith Wm T
1330 Cranford Richd R © BR5-3174
1330½ Hedgecock Dollie 275-5521
1331 Hudson Lillian M Mrs ©
BR2-1339

1332 Morton Fannie B Mrs ©
BR5-3744
1333 Tate Jesse C © BR2-4665
rear Tate Landscape Co BR2-4665
1334 Thompson Winfred H 272-1938
1335 Kernodle Wm P
1337 Lumpkins B Eva Mrs ©
BR4-0739

Aberdeen tr intersects
1401 VanDyke Glenn G 275-4742
1402 Dawkins Chas R BR4-0869
1403 Fogleman Lewis H BR5-2482
1404 Wilson Banks W © BR2-0032
1406 Hodges Jesse H Rev BR4-6878
1407 Herndon Annie L Mrs ©
BR2-2236

Batchelor Ervin S BR5-8086
1408 Albanese Joseph J 274-2371
1410 Jarvis Winston M © BR2-1343
Hillcrest dr intersects
1500 Loops Chas E © 273-7421
1501 Dickenson Robt R © BR2-7514
1502 Thomas Guy J © BR2-4734
1503 Wilmering Bernard A ©
BR2-7397

1504 Hendricks Edith S © BR2-2889
1505 Thompson June T © BR2-6735
1506 Ham Robt H © BR3-6383
1507 Thomas Betty W Mrs BR2-6756
1508 Tuttle Romulus S © BR2-4348
1509 Robbins John A © BR2-3938
1510 Phillips Roy E BR4-5393

15
Westover tr intersects
1604 Vacant

TATUM - DALTON TRANSFER CO.

Agents For



STORAGE
CRATING — MOVING — MERCHANDISE HANDLING
311 E. Washington (SEE PAGE 183 BUYERS' GUIDE)

Tel. 273-0537

WIMBISH INSURANCE AGENCY INC.

FOR COMPLETE PROTECTION, CALL OR SEE US

917-25 Southeastern Building — 102 N. Elm

Dial 272-4174



169

Greensboro

ICE & COAL CO., INC.

"Where Quality is a Fact"

Fuel Oil Kerosene



Dial 272-3171
407 Prescott P.O. Box 357



JOHN ROBBINS MOTOR CO., INC.



Sales and Service

Gasoline and Diesel Trucks

Parts and Accessories

Triple Checked Used Trucks

915 W. LEE ST TEL. 275-2581

- MADISON AV--Contd
- 1606 Sunset Gift & Jewelry Shop BR4-7001
- 1607-09 Piggy Wiggly Store (br) gros BR4-6457
- 1608 Teague Ray E Int dc BR4-2291
- 1610 McFalls Sunset Hills Drug Co BR2-5149
- 1613 Blue Bird Clns Inc BR3-2270
- 1615 Casey's Bar-B-Q Restr BR4-7728
- Friendly rd begins**
- N Aycock intersects**
- 1703 Harris Kyle H @ BR2-6231
- 1704 Kurtz C A 274-7166
- 1705 Strader Lindsey F Rev BR2-7921
- 1706 Transou Paul @ BR2-3418
- 1707 Dascalakes Minas D @ BR2-8414
- 1708 Solomon Marshall H @ BR2-7184
- 1709 Kerr Alton E @ BR4-7248
- 1710 Mordochai Elias @ 275-9296
- 1712 Holt D Waldo @ BR2-5019
- 1713 Shoffner Carrie W Mrs @ BR2-8529
- 1714 Dick J Harvye @ BR3-3556
- 1715 Crumple Charlotte S Mrs @ BR2-3784
- 1716 Koury Adele S Mrs @ BR2-4326
- 1718 Reich Amelia P Mrs @ BR2-2070
- 1719 Klein Max @ BR3-0137
- 1721 Pearl Chas @ BR2-5952
- Overlook intersects**
- 1800 Stone Jas H @ BR3-0559
- 1800a McKee Ola B Mrs BR5-4187
- 1801 Vacant
- 1802 Matlock Nellie M Mrs @ Matlock Frank M 272-8532
- 1803 Donald Wm B @ BR2-0804
- 1804 VanHorn Hamilton W @ BR2-2042
- 1804 1/2 Tichenor Jean K Mrs BR2-7977
- 1805 Sheffield Neal @ BR2-9784
- 1806 Huffine Ernest B @ BR2-8784
- 1808 Sawyer Pleas M @ BR2-7503
- 1809 Kropa Edw L @ BR5-1362
- 1810 Goetze Herman M @ BR3-6765
- 1812 Eldridge Burt S @ BR2-8330
- 1813 Freiberg Alf @ BR3-6667
- 1814 Manchester Chester A @ BR3-9320
- 1815 Doggett Julia W Mrs @ BR2-0381
- 1816 Craig Christabell M Mrs @ BR5-2021
- 1817 Stroud Carolyn S Mrs @ mus tchr BR2-9844
- 1819 Powell J Clarence @ BR2-4955
- 1820 Farr Wm B @ BR2-2940
- N Tremont dr intersects**
- 1900 Adams Chester Z @ BR2-8941
- 1901 Busch Claus W jr @ BR5-7177
- 1902 Guglielmo Louis A @ 274-4565
- 1903 Cohen Ned W @ BR2-8252
- 1904 Troxler John F jr @ BR2-8007
- 1905 Shannon Chas E Rev BR3-9560
- 1907 Hannah Jas H jr @ BR5-0094
- 1908 Milton Barbara W Mrs @ BR2-4818

- 1909 Cook Ethel S Mrs @ BR2-5873
- 1910 Roulhac Wm S jr @ BR3-1389
- 1911 Deans Kenneth I @ BR2-6213
- N Chapman intersects**
- 2000 Forlaw Henry L @ BR3-5649
- 2001 Farr W Beauty jr @ BR2-3091
- 2003 Bennette Geo R @ 273-7346
- 2004 Godbey Margt A Mrs @ BR2-2534
- 2005 Wimbish Alda A Mrs @ BR2-4837
- East Greenway N intersects**
- West Greenway N intersects**
- 2203 Scales Nicholas J @ BR3-2458
- 2204 Poole Roger B @ BR3-9884
- 2205 Scott Lacy A @ BR2-8610
- 2206 Boyd Chas T @ BR2-1413
- Ridgeway dr intersects**
- 2401 Taylor Julian R @ acct 299-8607
- N Elam av intersects**
- 2403 Hoxley Harold @ 299-7087
- 2405 Troxler Broadus C @ 299-7539
- 2406 Strong Chas W Rev 299-8639
- 2407 Parker Robt J @ 299-7895
- 2408 Badenhop Fredk H @ 299-9285
- 2409 Somers Vernon L @ 299-9706
- 2410 Wall Ronald E Rev 299-7836
- 2411 Wood Sidney B @ 299-9095
- 2413 Root Hardy S @ 299-8407
- 2414 Gordon Glenn B @ 299-9238
- 2415 Simmons Jas G @ 299-8911
- 2416 Truitt Jas H @ 299-9503
- 2417 Ekstrom David B jr @ 299-6795
- N Lindell rd intersects**
- North Buffalo Creek**
- Ingleisle dr intersects**
- 3008 Bekkelhammer Harry C @ BR3-5850
- Homewood av ends**
- 3100 Willis F Clifford @ 299-8184
- 3101 Markham Wm S jr @ 299-9054
- 3102 Hoffmañ Harry B @ 299-7835
- 3103 O'Brien Wm L @ 299-9295
- 3104 Murphy Leslie M @ 299-7629
- 3105 Baker Robt A @ 299-7714
- 3106 Helt Edwin M @ 299-8802
- 3107 Barefoot Sherwood W @ 299-8629
- 3108 Jackson Pattie S Mrs @ 299-7955
- 3109 Poole J Robt @ 299-8209
- East Avondale intersects**
- 3200 Stanley Wm E @ 299-9549
- 3201 Scott Juanita T Mrs @ 299-7941
- 3202 Pearson A Konrad @ 299-9290
- 3204 Hutton Fred P @ 299-7569
- 3205 Atkins Chas R jr @ 299-8164
- 3206 Hazelman Herbert R @ 299-9262
- 3209 Younce Geo A @ lwy 299-7765
- West Avondale intersects**
- 3301 Mosher Heber F @ 299-9230
- 3302 Williams Euclid M @ 299-9454
- 3303 Holland R Odell @ 299-9082
- 3304 Cole J Howard @ 299-7843
- 3305 Coeyman Donald S @ 299-9178
- 3306 Pearce Robt J @ 299-8586
- 3307 Israel Archie G @ 299-8716
- 3308 Lloyd Robt B jr @ 299-8867
- 3309 Truitt John R @ 299-9497
- Beverly pl intersects**
- 3400 Strong Dennis H @ 299-8149

- 3401 Laviettes Henry J @ 299-8829
- 3402 Truitt Lacy O @ 299-8367
- 3403 Jones Grady W @ 299-7165
- 3404 Crater Sherman G @ 299-8743
- 3405 Abbott Harry W jr @ 299-9323
- 3406 Rutledge Alex @ 299-7659
- 3407 Yow Lottie H Mrs 299-8926
- 3408 Zeiger Albert J @ 299-8545
- Forestdale dr intersects**
- 3500 Thompson Chas V @ 299-9220
- 3501 Stanley John S @ 299-8378
- 3502 Hewett Allen J @ 299-8493
- 3503 Low Llewellyn J @ 299-8874
- 3504 Rollins J Floyd jr @ 299-8718
- 3505 McNairy N Dalton @ 299-7268
- 3506 Cunningham Robt E @ 299-8959
- 3507 Putnam Colon M @ 299-8745
- Brentwood rd intersects**
- 3600 Cory Gordon E @ 299-8010
- 3601 Cover Ben W @ 299-8093
- 3602 Manuel M Ernest jr @ 299-8237
- 3605 Brown Paul M @ 299-9591
- 3606 Garvin Noel E @ 299-7712
- 3607 Williams W Fred @ 299-9670
- 3608 Adams Lillian B Mrs @ 299-9566
- 299-9569
- Wedgedale av intersects**
- 3700 Fulton J Rupert @ 299-7422
- 3701 McCoy Edw T @ 299-9177
- 3702 Owens W Connie jr @ 299-7409
- 3703 Wicker G Harry @ 299-7589
- Wicker Sls Co mfrs agts 299-7589
- 3704 Williams Thos A @ 299-8409
- 3705 Hoffman Louis B @ 299-9481
- Knollwood dr intersects**
- 3800 Legare Marvin L @ 299-7132
- 3801 Wood Wm A jr @ 299-9074
- 3802 Howard Paul N jr @ 299-7921
- 3803 Sutton Wallace M @ 299-7728
- 3804 Taylor W Glenn @ 299-8580
- 3805 Atkins C Robt @ 299-7451
- 3806 Mitchell Ruth R Mrs @ 299-8348
- 3807 Snipes Chas D @ 299-8961
- 3808 Silvers Harry A @ 299-9210
- 3809 Chandler Virgil L @ 299-8814
- 3810 Lund H Howard @ BR3-3874
- 3811 Brown Carr E @ 299-8073
- 3814 McLennan Danl C @ 299-7180
- N Holden rd intersects**
- Holden rd intersects**
- HAMILTON LAKES--**
- 3901 Camras Irving @ CY9-2258
- 3903 Richman Saml @ CY9-1734
- 3905 McCall Alf C @ CY9-3252
- 3907 Kay Lee H @ CY9-2074
- Kay Fran B Mrs mus tchr
- 3909 Lynch Bert G @ CY9-2026
- 3910 Vacant
- 3911 Hoff Geo @ CY9-3712
- 3912 Newton Gene @ CY9-1079
- 3913 Heinen G Richd @ BR2-7204
- 3917 Sain Tom B @ CY9-2051
- 3918 Bernard Leon E @ CY9-3702
- 3919 Berman Harry H @ CY9-2271
- 3920 Roberson A Lawrence @ CY9-1685
- 3921 Stroupe Ezra A jr @ 299-9421
- 3922 Johnson Jos H @ CY9-2009
- 3923 Leavitt Abe B @ CY9-2297
- 3924 Gregg G Edw @ CY9-2954
- 3925 Ingram Frank A @ CY9-3959

GREENSBORO'S
QUALITY BROADCASTING
SERVICE

WBIG

SEE AFFILIATE 5000 WATTS

TELEPHONE
272-6125

for Economical Transportation



NORTH STATE

Chevrolet Co., Inc.

Sales and Service

451 N. Eugene

PHONE Broadway 5-8471

Wrecker Service

for Economical Transportation



LITTLE JOHNSON'S BARBER SHOP

'SINCE 1947'

TEL. Broadway 3-6401
1931 E. MARKET



1071 RETREAT ST.

LAMBETH CONSTRUCTION CO.

GRADING — WATER LINE — SEWER PIPE — DRAINAGE — CONTRACTORS
EQUIPPED WITH 2-WAY RADIO
FOR BETTER SERVICE

DIAL 272-5205 OR 273-0838

170

MADISON AV—Contd
3927 Carr Howard E @ CY9-0538
3928 Senie Benj @ CY9-2409
3930 Sikes C Henry @ CY9-1321
3931 Knight Harry M @ CY9-1884
3932 Garrett Norman H jr @ CY9-1721
3934 Resves Henry D @ BR9-2287
Starmount dr intersects

MAGNOLIA—From 119 E Fisher av north, 1 east of Elm
600 Pannill Florence D @ BR2-8939
Hunt Florence mus tchr
601 Ross Jas N @ BR2-5958
602 Vacant
603 Toler Margt M @ BR5-7421
605 Wooding Jack W BR4-9847
606 Sansone Jos A @ BR2-5789
607 York Velma C Mrs @ BR5-4103
607 1/2 Yarber Judith Mrs 273-5406
608 Stern Sadie @ BR2-9938
Herbert Robt

609 Vacant
610 Wall Belle W Mrs @ BR2-5456
Moley Reid
Leftwich begins
Magnolia ct begins

700 Pace Horace S 273-9858
702 Laird Louise H @ 274-8527
704 Nussman Ira C @
Merrill Floyd T @
704 1/2 Berry Annie B Mrs 275-3171
705 Latham Thos E @ cotton broker BR4-4639
706 Aycock Wm M 272-1766
707 Templeton Ewell R 273-9920
709 Bransford Louise B Mrs @ BR2-5921
Brockman Hazel BR4-5312
710 Paoloni Claude U @ BR4-2010
South Park dr intersects
(Not open bet South Park dr and North Park dr)

North Park dr intersects
803 Anthony Wm T @ BR2-4745
805 Wolff Geo T @ BR5-5287
807 Hines Paisley T @ BR2-8920
Isabel begins
900 Vacant
901 Creech Ruth @ BR2-0630
901 1/2 Scruggs Jas L BR3-0898
902 Liles Voy A @ 275-2734
903 Stafford.Mamie F 272-0412
Koontz Elza Mrs nurse
904 Magruder Philip B @ BR3-0236
905 Geiger Aloysius H @ BR4-3133
907 Beale Wm J @ BR5-7979
908 Usry John S @ BR5-2113
909 Shaw Juanita C Mrs @ BR2-7964
910 Hinton Helen K Mrs @ BR2-6986
911 Bethune James C @ 275-5215
912 Maxwell Richd 272-6374
913 Copeland Douglas W @ BR4-7826
914 Segner Esther F @ BR4-3814
Hendrix intersects

1001 Apartments
1 Siler Deillah H 273-3262
2 No Return
3 Vacant
4 No Return
5 Massengill Jesse H 272-9769
6 Vacant
Street continued

1002 Curtis Chas B BR4-1120
1004 Hundley Walter L @ BR3-2834
1005 Noah Meriel E @ BR2-4045
Bessemer av intersects
1104 Vance Apartments

Apartments
1 Bruner Doyle L BR2-1412
2 King Henry C BR3-5352
3 Morris Sallie H Mrs BR4-6015
4 Miller Geo C BR2-5370
5 Vickory Vera J BR5-2456
6 Harrison Gilmore A BR3-1264
7 Pack Oaka A 272-3902
8 Heller Maxine Mrs BR4-4204
9 Robinson Thelma D nurse BR5-7485
10 Branson Lucille BR4-2794
11 Vacant
12 Whedbee Bessie B Mrs BR5-6168

Street continued
1105 Vacant
1106 Castillo Henry A 273-3753
Hill Archie S
1107 Heptinstal Geo A @ BR3-1841
1107 1/2 Rainey John C BR3-2300
1108 Horney Louise F Mrs @ BR2-2270

1109 Stewart Nellie S Mrs @ BR5-4069
1110 Watkins Saml G
1111 Richert Raymond C @ BR2-6963
1112 Warren Ruth C Mrs @ BR3-6448
1113 Gideon John C
1121 Oakes Myrtle H Mrs @ BR2-1364
Pascal Hettie K Mrs
1128 Wray's Gro BR4-4616
1130 Wray Sallie K Mrs @ BR5-5217
1132 Hicks Bobby F

E Wendover av intersects
1200 Stanley Robt W 272-2341
1202 Yow Robt L @ BR2-5787
1203 Magnolia Street Bapt Church 273-9593 275-1349
1204 George Daisy W Mrs @ 273-4553
Wilson John K phys BR4-0106
Follo Paige B phys BR3-2879

1217 Apartments
1 Efirid Ira P jr dentist BR5-1472
2 Blackwell Donald R BR2-3964
3 Enochs Herman G 274-3361
4 Kerr C D BR3-8316
5 Fuderer Hedwig C BR5-7420
1219-21 **King Building**
1219 Ditton Wm M dentist BR4-5126
Gay Sylvester P dentist 273-3241
Southworth John D dentist BR4-1177
Joyner Saml B phys 274-5219
1221 Carr Edw S phys BR4-2872
Costello R L & Co acctg BR4-3281

Solomon Adrian psychologist BR4-2872
Northwood intersects

8
MAGNOLIA CT—From 700 Magnolia west, 1 north of Fisher av
1 Moore Georgia C Mrs @ BR2-2208
2 Fisher Park Nursery (annex)

4 Stern Flora O Mrs @ BR2-6325
5 Engstrum Lillian B Mrs BR5-1873

45
MANLEY AV—From Winston Salem rd south, 1 east of city limit
104 Breeda Addie M Mrs
106 Carter Wm H
108 Hardin Wm B
109 Frick Alf A @ CY9-0192
110 DeHaven Mark CY9-0938
112 Lewis R Conrad @ CY9-3549
116a Kisby Walter J
116b Walkins Grady L
116c York Charlie M CY9-1799
116d Klutz Albert J Rev 299-5453
116e Batten Harvey W
119 Vacant
126 Christopher Betty C Mrs
126a Lewis Laymond L
131 Manley Avenue Bapt Church

51
MANNING DR (Hamilton Lakes)—From 4011 Henderson rd west, 1 south of Friendly rd
4905 Waddell Edwin H @ CY9-2993
4906 Bruce Frank B @ CY9-1377
Wimberly ends
4907 Crisp Porter L @ CY9-2393
4908 Powell Chas G jr @ 299-7647
5001 Miller Robt L @ 299-2488
5003 Friddle Wm G jr 299-5755
5005 Crain James T @ 299-2502
5008 Lipscomb Chas T @ cY9-0621
5011 Freeman David M @ 299-2405
5013 Hensel Richd H S @ CY9-2068

43
MANOR CT—From 1 north of Manor dr south
100 Hamley Robt L @ CY9-0184
101 Broyles Danl R @ CY9-0550
102 Pehle Nina B Mrs @ 299-8488
103 East Larry E @ CY9-2439
104 Maynard Marion P @ CY9-2967
105 Hamann Francis C CY9-5359

43
MANOR DR (Lindley Park Manor)—From 3603 Parkwood dr north, 1 west of Ashland dr
3700 Apartments
A Falbaum Jacob V 299-7965
B Wade Donald E 299-7671
C Kempton Chas E jr BR5-3549
D Morris Robt B BR5-6031

3701 Apartments
A Waterstradt Mary L Mrs 299-7188
B Root Chas A 299-8851
C Woods Jas F 299-9490
D Teer Wm jr 299-3925
3702 Apartments
A Marks Harry BR3-5105
B Barrall Richd E BR4-7559
C Lane Gary C BR2-3337
D Morrow Jack C BR4-2136
3703 Apartments
A Brewer Wm C 299-8514
B Holton J Radford 299-7146
C No Return
D Pittman Nell M Mrs 299-9250



HARDWARE DISTRIBUTORS, INC.

Wholesale Distributors of

NATIONALLY KNOWN BUILDERS' HARDWARE AND SPECIALTIES

1105 PARK TER. P.O. BOX 2517 TEL. 299-7341



HOME FEDERAL SAVINGS & LOAN ASSOCIATION

OF GREENSBORO

"The Home Federal is a Good Place to Save with Safety!"

MAIN OFFICE - 113 N. GREENE ST., DIAL 275-7211

171

MANOR DR (LPkm)—Contd

3704 Apartments

- A Page Kilby A 299-8650
- B Middleton Lena
- C Nichols Carolyn 299-8041
- Barrier Louise 299-8041
- D Gailey Wm

3705 Apartments

- A Fuller Evander K 299-7140
- B Goff H Buford jr 299-6701
- C Hackney Glenn R 299-3637
- D Wohlbruck Everett A @ 299-299-7183

3706 Apartments

- A Altvaer Amelia C Mrs 299-6101
- Fitzgerald Bertha M Mrs 299-6101
- B Divers Harold C 299-7870
- C Jarvis Billy G 299-5681
- D Hodges Chas W 299-7308

3707 Apartments

- A Mallard Mildred C 299-9524
- B Slonim Jack A 299-8967
- C Gourley Willard jr 299-6114
- D Johnson Alf C 299-8115

3708 Apartments

- A Roop Marvin L 299-8079
- B Hammond Jack K BR3-4268
- C Vacant
- D Zachary Lula O 274-4910

Street continued

- 3709 Thornton Robt D @ 299-9672
- 3710 Brooks Gertrude H Mrs @ BR5-7234
- 3711 Flock Alois V @ CY9-0549
- 3712 Williams Chas S jr @ CY9-2441
- 3713 Sessoms Wm W @ CY9-2414
- 3714 Anton Wm T @ CY9-0757
- 3715 Vacant
- 3716 Leonard Sidney A @ 299-4013
- 3717 Barnett John V @ CY9-3536
- 3718 Bolton Jos A @ CY9-3703
- 3719 Nowell Thos W @ CY9-2750
- 3720 Hazle Paul B @ CY9-3653
- 3721 Kellam Thos M @ CY9-1406
- 3722 Highfill Wm H @ CY9-3202
- 3723 Tyson Thos G @ CY9-0964
- 3725 Hancock John R @ CY9-2100
- 3727 Perry Wm E @ CY9-0865

Manor ct intersects

- 3800 Luckenbach Roy L @ CY9-1951
- 3801 Hughes Ted C @ CY9-3932
- 3802 Bowles John W @ CY9-2259

Berry la begins

- 3803 Russell Leonard M @ CY9-3823
- 3804 Jones Berry E @ CY9-3830
- Hill Lindsay W @ 299-2896
- 3805 Carruthers Marvin S @ 299-8692
- 3806 Maydwell Chas W @ CY9-3178
- Manor Studio of Music CY9-2268

3807 Cochran Margt W Mrs @

- CY9-2268

3808 Blalock Luther R @ CY9-2117

3809 Weatherly J Wesley CY9-2849

3810 Frederickson Robt A @

- CY9-1611

3811 Boatenreiter Wm K @

- CY9-3148

3812 Walker Stewart T @ CY9-2824

3813 McAdams Thos A jr @

- CY9-2256

3814 Andrews Harris G @ CY9-2976

3816 Grimm Ray A @ 299-2692
S Holden rd intersects

MANUEL - From 3100 Cecil east

- 1302 Hudson Marie N Mrs @
- 1303 Mitchell Robt 288-3857
- 1412 Foster Nearist @
- 1418 Foster Clarence A @ 288-3213

MAPLE (Guilford College) - From S Dolly Madison rd west, 1 south of Friendly rd

- Oak begins
- 5600 Hayes Jas M @
- 5601 Jones Fred E
- 5604 Hackney John B jr @ 299-7908
- 5607 Hodgins Chas B @ 299-4487
- 5610 Craig C @
- 5614 Scotten Wilbur W @ 299-2007
- Owen Gertrude B 299-0270
- 5615 Maxwell Geo H @

MAPLE (Proximity) - From 3rd north 3 west of Summit av

- 1112 Cone Mills Inc cotton gds mfrs BR3-6941
- 1113 Cone Mills Corp (Proximity Plant) BR3-6941

4th begins

- 1206 Lemmons Malcolm L @ BR3-8398
- 1208 Aldridge Patricia W BR3-4018
- 1210 Hodges Sae P Mrs BR4-1155
- 1212 Hobbs John S BR3-2022
- 1214 Ritter Arth BR4-2663

Meadow intersects

- 1302 Dennis John W @ BR3-1809
- 1303 Boone Lula F Mrs @ BR3-7811
- 1304 Murchison Edw M @ BR3-5440
- 1305 Johnson Leroy @ BR2-1275
- 1306 Ritter Enza I @
- 1307 Murchison Riley A BR4-5128
- 1308 Carter Wm T @ BR3-1642
- 1309 Russell John R @ BR5-3488
- 1310 Weaver Wm A @ BR3-8331
- 1311 No Return
- 1312 Wheeler Alvester W @ BR2-6073
- 1313 Brewer Jas L @ BR5-2779
- 1314 Taltou Emma S Mrs BR5-3915
- 1315 Smith Wm M @ BR4-5586
- 1316 Deaton Wm H @ BR4-7823
- 1317 James Wayburn C @ BR4-2179

6th intersects

- 1400 Curtis Frank J @ BR4-6930
- 1402 Mills Everett E @
- 1403 Brady Lawrence B @ BR3-9359
- 1404 Bradley Donald O @ BR5-2169
- 1405 Kelly Wm M @ BR3-0421
- 1406 Jordan Calvin E @ BR4-2238
- 1407 Cockerham Lillie M @ BR3-2447
- 1408 Pickard Thos J @ BR2-7750
- 1409 Smith Grace V Mrs @ BR3-6822
- 1410 Lee Clair B @ BR3-4839
- 1411 Woodell Jesse D @ BR3-0558
- 1412 Nabors Lee O @ BR5-2031
- 1413 Parrish Lesley W @ BR3-9388
- Parrish Frances W Mrs confectionery
- 1414 Dean Albert A @ BR3-4707

- 1415 Hlnshaw Clark O @ BR4-5985
- 1501 Austin Harry M @ BR3-8188
- 1503 Beckman J Hlester @ BR2-2879
- 1504 Jones Benton R @ BR3-4593
- 1505 Leach Floyd A @ BR3-0672
- 1506 Faircloth Grady M @ BR3-8797
- 1507 Watson Henry B confectionery
- 1509 Sams Raymond F 9th intersects

MAPLE (Revolution) - From 9th north, 1 west of Vine

- 2102 Leverett Robt D @ BR2-5837
- 2107 Smith Otis @ 273-7444
- 2109 Cockman Ernest L @ BR3-0486
- 2110 Yow Jos H 272-1008
- 2111 Butler Carlton C @ BR3-7571
- 2112 Jones Eug J @ BR4-8533
- 2113 Lineberry Charlie W BR3-8513
- 2114 Lineberry Dervey W @ BR3-1545
- 2116 Oates Fred J @ BR3-1688
- 2117 Walker Alton G @ BR5-7739
- 2118 Helms Donald R @ BR3-0000

Cornwallis rd intersects

- 2201 Browning J Martin @ BR2-7566
- 2203 Cagle Chas A @ BR2-3367
- 2204 McIntyre Archie E @ BR2-0227
- 2205 Barbour John L @ BR2-1892
- 2206 Fulp Thelma S Mrs @
- 2209 Johnson Parks A @ BR2-9804
- 2211 Snow Wm F @ BR4-5088
- 2213 Jackson Annie M Mrs @ BR4-3402
- 2214 Leonard Ernest L BR3-0387
- 2215 Durham Minnie M Mrs @ BR5-8218

11th intersects

- 2216 Irvin Luther T @ BR2-3668
- 2217 Brown Raymond G @ BR5-7849
- 2218 Hlnshaw A Herman BR4-4356
- 2219 Oates John L @ BR5-3405
- 2300 Jackson Harvey @ BR4-3750
- 2301 Alvis Saml G jr @ BR4-7381
- 2302 Fulk Mack @ BR4-4894
- 2303 Dippie Lena C Mrs BR3-3475
- 2304 Henson Everett T @ BR4-8520
- 2305 Wood Paul E @ BR3-0294
- 2305 Wood Paul E @ BR3-0294
- 2306 Smith Mozelle B Mrs @ 274-2528

2307 Chandler Edwin E @ BR5-5967

- 2308 Mendenhall David W @ BR2-0390
- 2309 Smith Floyd L @ BR4-7507
- 2310 Smith Ernest C @ BR3-1323
- 2311 Campbell Alton W @ BR2-0634
- 2312 Dowdy Clem C @ BR3-4091
- 2313 Watkins T Garland @ BR5-4793
- 2314 Harris I Clifton @ BR5-1521
- 2315 Stutts Harry C @ BR5-2227
- 2316 Sams John R @ BR5-4378
- 2317 Branson R Emmett @ BR2-7928
- 2318 Vickory John T @ BR5-0617

12th intersects

- 2309 Smith Floyd L @ BR4-7507
- 2310 Smith Ernest C @ BR3-1323
- 2311 Campbell Alton W @ BR2-0634
- 2312 Dowdy Clem C @ BR3-4091
- 2313 Watkins T Garland @ BR5-4793
- 2314 Harris I Clifton @ BR5-1521
- 2315 Stutts Harry C @ BR5-2227
- 2316 Sams John R @ BR5-4378
- 2317 Branson R Emmett @ BR2-7928
- 2318 Vickory John T @ BR5-0617

MAPLE (White Oak Cotton Mills) - From 12th north, 1 west of Vine

- 14th intersects
- 16th intersects
- 17th begins
- 18th begins

3

CONVENIENT BRANCHES

FRIENDLY BRANCH

617 Green Valley Road

Dial 292-0552

PLAZA BRANCH

1702 Battleground Ave.

Dial 274-6546

SUMMIT AVE. BRANCH

1201 Summit Ave.

Dial 274-3284

S. T. WYRICK & CO.

Office Equipment and Supplies



Complete Office Layout

Service

•••••

Engraving

Printing

Rubber Stamps

Portable Typewriters

117 N. GREENE
DIAL 272-4133

F. D. LEWIS AND SON, INC.

READY-MIXED CONCRETE

TELEPHONES CONCRETE PLANT 272-2128, OFFICE 272-0118

348 W. LEE ST., P.O. DRAWER 3325

FUEL OIL

Tel. CYpress 9-0431

HARDIN OIL CO. INC.

Filtered and Metered



PROMPT SERVICE

Kerosene

TEL. CYpress 9-0431

4206 Oakland Ave.

Brinsfield Lincoln - Mercury Inc.

LINCOLN CONTINENTAL MERCURY COMET METEOR

SALES SERVICE

273-6955

335 N. GREENE ST.

GUILFORD BUILDERS SUPPLY CO., INC.

"The House of Quality"

Complete Line of BUILDING MATERIALS

"The Home of Service"

1621 BATTLEGROUND AVE.

DIAL 273-9481

172

| | | |
|--|--|---|
| <p>34
 MARBORO DR-- From Broad av south, 1 east of S Benson rd
 Tuscaloosa intersects
 1307 Echois Everette O 273-6219
 1311 Royal Geo C @ 273-8306
 Ross av intersects
 1409 Poole Yolanda I Mrs 274-9092
 1411 Goldsboroug Wm A @ BR4-8133</p> <p>36
 Ross av intersects
 1507 Parks Forrest J @BR5-6705</p> <p>36
 MARINER-- From US Highway 29 northwest, 1 north of Randolph av</p> <p>Fieldcrest intersects
 607 Miley Raymond S @ BR4-1726</p> <p>33
 MARION-- From 1300 Lexington av west, 2 south of Oak Glenwood av intersects
 1207 Rumbley Joe B jr @ BR4-8676
 1209 Rumbley Joe B @ BR3-8137
 McCormick intersects
 1301 Walls W W @
 1307 Fowler Maurien H Mrs BR5-8006
 1310 Garner Ralph P @ BR4-8020
 1311 Butler Douglas M @ BR3-9746
 1313 Williams Hugh B @ BR2-2443
 1314 Foust L Kyle @ BR2-6805
 1316 Shouse Mallie B Mrs @ BR5-2788
 1317 Howerton Carlson @ BR3-3148
 1320 Hewitt Wyncham D @ BR5-5448</p> <p>35
 Portland intersects
 1406 Andrews Jas L @ BR5-1158
 1407 Smith Hoyt E 272-3053
 1408 Lefler Cath Mrs @ BR4-6622
 Catherine's Beauty Shop BR4-6622
 1409 Thornberry Wm H @ BR4-6877
 1411 Smith Sanford H @ BR4-2304.
 1413 Newman Robt S @ BR5-3018
 1425 Kirkman Maud B Mrs @ BR4-1144</p> <p>S Aycock intersects
 1500 Lookabill Walter J
 1501 Welch Millard M @ BR3-1501
 1502 Setzer Eva B Mrs @ BR4-6621
 1502 1/2 Smyre Betty J
 1506 Phillips Fred G @ BR2-8721
 1507 Smith Mary E Mrs @ BR5-2498
 Smith R H Plmb & Htg Co BR4-4275
 1507 1/2 Smith Raymond H @ BR4-4275
 1509 Thomas David A @ 272-6530
 1510 Bancroft Robt L @
 1511 Ferguson Claude S BR4-2252
 1513 Simpson Bernard L @ BR2-3237
 1514 Davis Fred M @ BR3-0860
 1515 No Return
 1516 Dabbs Reddie C @ 272-4949
 1517 Tarvin J Allen @
 1518 Ryders Saml B 274-7224
 Edgecomb intersects
 1600 Bain Ruth G Mrs @ BR2-7905
 1601 Campbell Frances E Mrs BR4-2992
 1604 Roberts Howard L BR3-3968</p> | <p>1605 Fruitt E Roland @ BR2-1798
 1606 Hendrix L Clinton @ 273-2651
 1608 Jones Inez M Mrs @ BR2-6942
 1609 Dean Edgar C @ BR3-4357
 1612 Wray Percy W BR2-4361
 1613 Puckett Dennis L @ BR5-9011
 1614 Pierman Aubrey L @ BR4-6198
 1615 No Return
 1617 Chandler Willie R @ BR4-2824
 1618 Whitaker Willie W
 VanWert intersects
 1700 Spruill Eli C 274-0624
 1703 Moorefield Jas L @ BR3-0016
 1704 Miller Chas E jr @ BR4-2468
 1706 Paschal Mary B Mrs
 1707 Kennon Geo M @ BR2-1254
 1708 Medearis Geo D 273-9673
 1711 No Return
 1712 Coble Irene M Mrs @ 274-1015
 1713 Pegram Sam P @ BR2-0162
 1715 No Return
 1716 No Return
 1717 Holden Robt R BR4-3796
 Bertie intersects
 1800 Smith Wm B @
 1802 Waddell Jas E @ BR3-1283
 rear Waddell's Alma Beauty Shop BR3-1283
 1804 Deal Wm C @ BR5-3698
 1805 Robinson Jas L @
 1807 Dean O Frank BR4-6111
 1809 DeGraw Jas L BR3-6596
 1810 Beatty Wm R jr 274-0009
 1811 Williamson Oscar C @ BR2-6206
 1812 Higgins Glendi P @ 292-2167
 1813 Chiusano Henry M jr @ BR3-3717
 1816 Saunders Jimmy W @ 273-6046</p> <p>Perry intersects
 1900 McLaughlin Jos V @ BR3-7408
 1901 Waddell J Thos jr @ BR5-1357
 1903 No Return
 1904 Wolfe Ruth Mrs @
 1905 Moore Tommy J @
 1906 Cummings Chas W @ BR3-4671
 1907 Williford Chas BR2-9889
 1908 Williams Jason V jr @ BR2-0409
 1909 Adams John T @
 1910 Davis Horace T @ BR4-0019
 1911 Lowe J D @ BR3-9249
 1912 Pledger Roy J @ BR3-5050
 Valley Park dr intersects</p> <p>36
 MARK PL-- From 1500 Asheboro northeast, 1 southwest of Dale
 806 Joe Henry C @ BR2-7494
 807 Coble Carey W @ BR3-6032
 808 Powell John J Rev BR3-4207
 809 Wilson Lessie A @
 Britton intersects</p> <p>2
 MARKET E-- From Elm east (base line dividing north and south sts)
 101 Echerd Robt J optom 275-1250
 102 Belk's Dept Store (side ent)
 103 Carter J Frank jwlr BR2-8062
 105 Bank of Gboro 274-3201
 Time Loan & Finance Co Inc BR4-8475
 112-14 S&W Cafeteria 274-5138</p> | <p>113 Keaton's Modern Mkt gros BR2-4633
 115 Am Credit Co loans 273-3942
 115 1/2 Vacant
 116-18 National Cash Register Co The BR4-8414
 117 Palace Cafe The BR4-9179
 119 Domestic Loans Inc BR5-9593
 122 Gboro Loan Co pawnbrokers BR2-2614
 237 Traders Chevrolet Co Inc (used car dept)
 238 Electrolux Corp vacuum cins BR4-3869
 239-41 Frank's Dept Store Inc BR4-4074
 Golditch Melvin M real est Stewart's Shoe Shop reprs Stewart Adam A
 240 Vacant
 243 Johns Ralph Co Inc clo BR3-8419
 244 Southern Sls Co Inc (serv dept)
 246-50 Hertz Rent-A-Car Sys Licensee 275-6378
 Rent-A-Car Inc 275-6378
 Hertz Rent-A-Truck Sys Licensee BR3-7575
 247-49 Roberts Furn BR2-5896
 251 Gboro Barbecue restr BR2-9216
 252 New Baltimore Cafe BR2-9332
 255-59 Teague Auto Sup (stge)
 123a Davis' Dry Gds BR4-3185
 123a-25a Gboro Sch of Beauty Culture BR2-4755
 125 Davis Hiosery Mills (sls office) BR3-1935
 Davis Underwear Co whol BR3-1935</p> <p>Davis intersects
 203 Vacant
 205 Cooke Optical Co BR5-5929
 205 1/2 Vacant
 207 Public Finance Co loans BR2-615
 210-20 King Cotton Hotel (side)
 215-17 Traders Chev Co Inc autos BR2-2146
 224 Southern Sls Co Inc elec appli-ance and tires BR3-3437
 228-32 Ruzicka Jos Inc bknbrdrs BR3-3644
 234 Vacant
 236 Gate City Amoco Serv Sta BR2-9576
 National Park Rentals 274-0407</p> <p>Fobis intersects
 301 Anderson's Esso Servicenter BR2-9401
 304-12 Black Cadillac-Olds Inc autos BR5-9641
 311 Mitchell's genl mdse BR2-7002
 313-15 Dabbs Furn & Moving Co Inc BR4-7007
 City Moving BR2-3068
 313 1/2 Apartments
 1 Vacant
 2 Vacant
 3 Vacant
 4 Trastales Nick
 Street continued
 321 Johnson Mtr Co Inc auto reprs BR2-6736
 323 Adamson Co real est BR2-8188
 328 Service Auto Parts Inc whol 273-5555</p> |
|--|--|---|

TALLEY ELECTRIC CO., Inc.

COMMERCIAL

ELECTRIC CONTRACTORS

RESIDENTIAL

"Electric Heating and Air Conditioning Specialists"
 (SEE PAGE 79 BUYERS' GUIDE)

1109 Battleground Ave.

Phone 274-1531



BERRY'S, INC.

YOUR AUTHORIZED QUALITY MERCEDES-BENZ AND LARK DEALER

Sales — Service

801-811 S. Elm St.

(See Page 17 Buyers' Guide)

DIAL 273-8241 and 272-4573



173

MARKET E—Contd

- 329 Gboro Genl Store BR4-5834
- rear Duke Power Co (garage) BR2-2131
- 331 Dixie Automotive Serv Inc auto parts BR5-8118
- 332 Dick's Lndry & Dry Clns Co (br) BR2-0238
- 333-39 Tri-State Dists Inc beer BR2-6078
- Sou Importers Inc peat moss BR5-9279

24

S Lyndon begins

- 401-03 Colonial Ice Co (fuel dept) BR3-6923
- Gboro Hotel Sup Co whol meats BR5-4257
- Good Humor Corp ice cream novelties 275-3576
- 402 Guilford Dry Clns BR3-7207
- 404-06 Cox Furniture BR4-2025
- 410 Tomlinson's Bargain Store used clo
- 412 Sportsman The billiards BR4-9261
- 414 Vacant
- 416 Eatwell Cafe BR4-9193
- 418 Tasty Freeze Enterprises ice cream BR2-7462

Lain begins

- Southern Ry (overpass) 505-11 Vacant
- Percy begins
- 600 Vacant
- 602 Long's Barber Shop
- 606 Vacant
- Pearson begins
- 510 Grace Cafe
- 610½ Grace Hotel
- Freeman Thos D Rev
- 612 House of Prayer for all People
- 614 Bowling Andrew C
- Bowling Sound Serv BR4-1518
- 618 Keck's Taxi Serv BR5-6337
- Charleen ct begins
- 620 Lee's Pure Oil Sta BR2-9404
- 625 Daniels Deluxe Taxi BR4-8438
- Robeson Trucking Co BR2-7411
- Jame J Robeson
- 627 Camack's Barber Shop
- 629-31 City ABC Board (Store No 3)
- Gilmer intersects
- 701-05 Vacant
- 702 Foust's Arth Atlantic Serv serv sta BR2-9443
- 712 Lee's Shell Serv Station BR2-9369
- 714 United Taxi Co BR3-9421
- Clinton intersects
- 801-03½ Vacant
- 802-04 United Institutional Bapt Church BR2-0822
- 805 Vacant
- 808-08½ Vacant
- 809 Vacant
- 810 Vacant
- 811 Wilkins Building
- 812-14 Vacant
- 813-23 Vacant
- 816-18 East Market Street Pool Rm
- 820-22 Vacant
- 824 Hill Chas S Grocery
- U S Post Office Sub Sta No 7
- 829 Vacant

Regan begins

- Macon begins
- 900-02 Vacant
- 901 Vacant
- 904 Whitfield Christine N BR5-1336
- 905 Palace Theatre BR2-6440
- 906 Hargett Funeral Home BR3-8293
- Hargett Nathl E @
- Hargett Mut Burial Assn
- rear Guilford Casket Co mfrs BR3-8293
- 909-11 Vacant
- rear Vacant
- N Beech begins
- 914 Davis F Earl phys BR2-7215
- 919 McLaughlin John B phys BR2-5584
- 921-23 Vacant
- 922 Daniel Taylor W @
- 925 Hagin's Recreation Center billiards BR2-9396
- 926 Miller W Lloyd T dentist BR2-1661
- 927-29 Vacant
- 928 Manigault Wm W BR4-7383
- 930 Brown's Funeral Dirs BR2-6109
- Brown's Mut Burial Assn
- 931 City Redevelopment Comm of Gboro (Cumberland Project) BR4-6014
- 931½ Vacant
- 936 Shoffner's Tailor Shop BR3-0226
- 938 Farley's Sweet Shop & Grill
- Dudley intersects
- 1010 McKee Lucille Mrs @ BR2-5885
- 1012 Comer Moses S
- S Myrtle ct begins
- 1014 Robinson Cary
- 1016 Ford's Gulf Serv BR4-9108
- N Myrtle ct begins
- Mitchell begins
- Dean begins
- 1100 Gabriel Food Center BR2-9490
- 1101 YMCA (Hayes-Taylor Memorial Br) BR2-0197
- 1102 Lամorette
- 1103-05 Vacant
- 1104 Morehead Rosa C Mrs furnished rms BR4-4389
- 1106 Maynard Felix
- 1107-07b Vacant
- Young begins
- 1108 Emerson Wm P
- 1108½ Murrell Havanna Mrs
- 1110 Cunningham Cyprian R A @ BR5-2955
- 1114 Evans Geo H phys BR2-2045
- 1116 Holt Elmer D BR4-4975
- Nocho intersects
- 1200 Prince Hall
- St.John's Lodge No 12 (F&M)
- 1202 Seventh-day Adventist BR3-0054
- Seventh-day Adventist Sch
- 1214-16 North Carolina Mut Life Ins Co BR3-1926
- 1214½ County Negro Farm Agt BR2-6822 BR2-3618
- County Negro Home Demonstration Agt BR2-6822
- Barnes Milton H dentist BR1-9841
- Barnes B dentist BR2-9841
- 1218 Curry Norman @ BR3-1531

- 1220 Smith John W BR2-1516
- 1222 De Lux Beauty Corner BR2-9665
- East begins
- 1300 WilsonAsbury D
- 1302 Yarbury Ernest C @ BR3-2610
- 1302½ Robison Maggie S Mrs @ BR5-6525
- 1304-04½ Vacant
- 1306 Todd Pearl Mrs
- 1308 Snipes Eug S
- 1310 Fairley Maude B Mrs @ BR3-4703
- 1316 Mark's Shoe Shop
- 1318 Serv Barber Shop 272-9236
- 1320 Beautyrama By Snipes BR4-9375
- 1322 Elite Clothiers BR4-9547
- 1324 Smith Curley L & Sons Florist 275-6520
- 1326 Hayes Beauty Shop BR2-9432
- 1328 Your Barber Shop 275-1583
- 1330 Triangle News Luncheonette restr BR2-9261
- Laurel begins
- Powell begins
- 1400 Foushee's Dry Clns BR4-9216
- 1401 Dupree Lenore
- 1403 Snipes Josephine Mrs
- 1402 Variety Discount House clo
- 1404 San Barber Shop BR4-9254
- 1405 Taylor Wilbert
- 1406 Wade's Dry Cln (br) BR4-2821
- 1407 Campbell Azilee M Mrs BR2-2493
- 1408 Rose Beauty Salon BR2-9227
- 1409 Sprull Mary Mrs BR4-5344
- 1410 College Dairy Bar restr BR4-9515
- 1411 Truman Annie L Mrs
- 1412 Sid's Curb Mkt gros BR4-9371
- 1412 Gate City Sea Food BR3-1306
- 1413 Wright Ozie Mrs
- 1415 Jones Clyde B
- 1417 Brooks David D BR4-6004
- 1421 Williams Nathl BR5-8745
- 1422 Skylight Cafe BR2-9233
- 1422½ Thacker Julius F furnished rms
- 1423 Waller Willie H
- 1425 Vacant
- 1427 Crumpley Mary L Mrs BR3-5831
- Obermeyer intersects
- 1500 Reynolds Barber Shop BR2-5827
- 1500½ Nash Coy J Tavern 274-9500
- 1502 Foster Jos O Rev @ BR2-1766
- 1503 Brown Albert M @ BR3-4637
- 1505 Foust's Beauty Shop BR2-9433
- 1510 Clark Hattie B Mrs BR5-1223
- 1511 Atkinson's Gros & Meats BR4-9331
- 1512 Watson Annie R Rev BR2-7365
- 1514½ Steele Calvin D
- 1515 Grant Corry M Mrs BR5-9072
- 1516 Powell Jas E BR3-6550
- 1516½ Bidding John
- 1518 Mitchell Lillie M Mrs BR4-9890
- 1520 Holt Georgia BR2-3540
- 1522 Finch Mary
- 1524 Giles Jas @ BR3-8504
- 1526 Newlin Judie H Mrs BR3-3142
- Daniel begins
- 1600 Wilkins Beauty Nook BR2-9458
- 1601 Bamboo Lounge private club

CANTER ELECTRIC CO.

ALL TYPES OF WIRING
INDUSTRIAL — COMMERCIAL — RESIDENTIAL
"A LARK WILL TELL"
QUALITY AT LOW COST
2420 HIGH POINT RD. • TELEPHONE 292-2060
NIGHTS AND HOLIDAYS: TELS. 299-5067 OR 272-5809

QUALITY COURTS
SERVED

THE OAKS MOTEL

APPROVED AAA COURT

1118 Summr Ave.
on U.S. Hwy. 29-A North

78 SPACIOUS ROOMS

FREE TELEVISION

ROOM PHONES

100% Air Conditioned

PUTTING GREEN

SWIMMING POOL

A Fine Restaurant on Premises

Phone 272-0105

GREENSBORO AWNING CO.

RETAIL — MANUFACTURERS — WHOLESALE

CAPITOL

- Aluminum Awnings
- Aluminum Storm Windows
- Aluminum Storm Doors
- Jalousies



Dial 275-5389

1043-95 Oakmont Ave. (ORD)

HAVING
TIRE
TROUBLE
?

WE'RE
READY TO
SERVE
YOU WITH

**U.S. ROYAL
TIRES**

- ALSO
- Recapping
 - Alignment
 - Brake Service
 - Batteries

**DYE
Tire &
Recapping
Co., Inc.
DIAL
275-9633**

**903-05
W. Lee**
(See Page 180
Buyers' Guide)

**D. E.
Brown**

General
Contractor



RD 2, Box 573

**Brown
Summit
N.C.**

DIAL
656-3937

DAVID J. WHITE

Sales — Appraisals

REALTOR

Rentals — Mortgage Loans

Phones 272-8593 or 272-6117

216 W. Market St.

174

MARKET E--Contd

- 1601 1/2 Brown John W 273-7921
- 1604 Foy Juliett P Mrs @ BR4-1205
- 1605 Canty Wm BR3-4618
- 1606 Vacant
- 1607 Walton Lizzie BR3-3840
- 1608 Vacant
- 1609 Rogers Leo BR3-8392
- 1611 Patrick Jesse
- 1613 Haynie Harold
- 1615 McRae Belton V
- 1617 Anderson Jas B
- 1619 Anderson Eula W Mrs
BR2-7693

1621 Vacant

Benbow rd intersects

- 1700 Kwik-Kleen Lndry
- 1701 Fair Rachel Mrs
- 1702 Kinnon Henry BR5-0016
- 1702 1/2 Taylor Woodrow
- 1703 Randleman Arnell G Mrs
BR3-7455
- 1704 Slade Sopora H Mrs @ BR5-6673
- 1705 Galloway Elvester BR3-3837
- 1707 Armstrong Annette C BR2-7471
- 1709 Torian Irene Mrs BR2-7557
- 1710 Browning Chapel Meth (side)
- 1711 Gilbert Orian Sinclair Sta
274-9531

Luther intersects

- 1800 Peek Minard H @ BR2-6685
- 1801 Allen's Grocery BR2-9280
- 1802 Miller Lula A Mrs
- 1803 Fair Mildred D Mrs
- 1804 Ingram Sam
- 1805 Gordon Carrie
- 1806 Lewis Duckery BR3-2203
- 1807 Wade John BR5-3007
- 1808 Baker Annie L Mrs 274-7466
- 1810 Donnell Robt J
- 1812 Burchette Cliff BR2-0258
- 1814 Barksdale Beatrice P Mrs
BR5-1294

1816 Allen Arth L BR2-6901

Booker intersects

- 1900 Shoaf's Esso Serv BR2-9177
- 1901 Westerband's Shop home mtce.
BR2-6985
- 1909 Jonesboro Cash BR4-9247
- 1909 1/2 Doak Jas W Elk Lodge No 1422
(IBPOE of W)
- 1910 El Rocco Club The BR2-9497
- 1911 Charm-A-Rette Beauty Salon
BR4-9293
- 1913 Am Fed Sav & Loan Assn of
Gboro BR3-9753
- 1918 Brooke Willie E BR4-5788
- 1918 1/2 Harrell Naomi B Mrs
- 1920 Bynum Mallie Mrs BR4-2893
- 1920 1/2 Sellers Willie M Mrs
BR4-8631

Marshall begins

- 1927 Waddell Eura L BR4-9484
- rear Waddell's Beauty Salon
BR4-9484
- 1929 Smith Eliz P Mrs
- 1930 Torain W David BR4-5998
- 1931 Johnson Daisy W Mrs @
BR3-6401
- rear Little Johnson's Barber Shop
BR3-6401
- 1932 Burnett San Clns BR2-7453
- 1933 Lee Ora L Mrs @ BR2-3384
- 1934 Slay Wm

- 1935 Moses Harvey BR2-1975
 - 1936 Hopkins Faroa Mrs BR5-0113
 - 1937 Lee Arth L @ BR3-9533
 - 1938 McKay Balaam BR3-1815
 - 1938 1/2 Brown Melvin L
 - 1939 East Side Grocery BR2-9360
- Huffman begins**
- 1940 Wharton Geo @
 - 1942 Vacant
 - 1947 Taylor Clara W Mrs @
BR2-0812

1949 Outlaw Jas A @ BR4-6484

Gillespie begins

- 2000 Burnside's Am Serv Sta
274-9301
- 2001 Wiggins Odessa C Mrs
BR5-1590
- 2003 Barker Adele Mrs
- 2005 Herbin Zula M Mrs
- 2007 Liggins Hettie J Mrs BR2-3383

Shaw begins

- 2009 Square Deal Mtrs repr
- 2011 Harris East End Gulf Serv Sta
BR2-9583
- 2012 United Shell Serv gas sta
274-9413

2019 Mary Elizabeth Apartments

Apartments:

- 1 Cobb Timon
- 2 Farrar Bobby R
- 3 Daye James L
- 4 Teague Lee Jr

Street continued

- 2020 Western Auto Sup Co (whol dept
and o/c) BR2-8107
 - 2025 College Drive In restr
BR2-9351
 - 2027 Thrifty Mkt gros BR4-2241
 - 2029 Vacant
- Winston begins**
- 2105 Vacant
 - 2135 White Raymond
 - 2137 Wilkins Jos H BR5-5606

Durham begins

- 2200 McCrimmon Angus E BR5-6715
- 2201 Clendenin Willie BR2-6037
- 2202 Hines Maggie B Mrs
- 2206 Stewart Mabel BR2-4758
- 2208 Gaston Mary Mrs 272-2385
- 2209 Jones Cooper L BR4-5747
- 2210 Hughes Sumpter
- 2211 Alston Vernice J BR2-1054
- 2213 Hood Tiny R Mrs BR5-1272
- 2215 Gregory Moses L BR4-5302
- 2217 Knight Charlie
- 2219 Smith's Snack-N-Teria restr
- 2221 Ruffin & Sanders Realty &
Constn Co Inc 274-8759
- North State Grading Co contrs
274-8759

38A

Raleigh intersects

- 2300 Tops Petroleum Co gas sta
BR2-4313
 - 2301 Chorty's Cunoco BR4-9534
 - 2312 Scott Waldo A BR3-9810
 - 2314 Home Ice Co
 - 2316 Economy Food Store gros
BR2-1579
 - 2318 Mitchell's Body Shop Auto reprs
BR4-7677
 - 2320 Montgomery James M @
BR3-5190
- Franklin blvd begins**

- 2525 Lorillard P Co tob mfrs
BR5-5361
 - 2527 State Dept of Motor Vehicles
Hwy Patrol Troop D
BR4-8421
 - 3229 Herndon Esso Servicenter
272-9245
 - 3300 Container Corp of America box
mfrs BR3-8201
 - Inter-Chem Corp ink mfrs
Sheppard's Cafeteria
 - 3301 Webster Allie L 274-6110
 - 3303 Spivey Ruth Mrs @
 - 3305 Vacant
 - 3311 Whitesell Geo E @ 274-4370
 - Whitesell's Serv Sta
 - 3315 Cress Raymond 272-2661
- Holt av begins**
- 3401 Austin Bill 274-2130
 - 3403 Vacant
 - 3404 Grubbs Ross T
 - Parrish Richd B
 - 3405 Crowder James W
 - 3406 No Return
 - 3407 Michaels Edw G
- Park av begins**
- 3408 Ashburn Clarence W
 - 3409 Strader John W 272-4292
 - 3410 Coleman Envelope & Printing
Inc 275-7678
 - 3417 Davis J Ashley @ 275-4050
 - 3419 Spence Geo W @
- Pine begins**
- 3500 Vacant
 - 3501 Smith L W & Son auto radiator
reprs BR4-6756
 - 3502 Bessemer Launderite
AR2-9611
 - 3502b Electronics Serv Co radio and
telev reprs BR4-9081
 - 3504 Gray Robt L @ BR2-1554
 - Gray Mary B Mrs beauty shop
BR2-1554
 - 3505 Cooper Minnie L Mrs @
BR5-7729
 - 3506 Ingram John E 274-2616
 - 3508 Gerringier Annie K Mrs @
BR3-7432
 - 3511 Hatley's Upholstery Shop
BR3-0122
 - McDaniel's Auto Uphoistry
274-6098
 - 3600 Grantham Herbert F @
BR3-7993
 - 3601 Oakes Robt G pntr BR5-3653
 - 3602 Gregory Clarence T @
BR3-9360
 - 3603 Sutphin Jesse L @ BR3-7074
 - 3606 Causey Claude W @ BR2-2001
 - 3607 Gboro Farm & Industrial Sis
274-8526
 - 3608 Vacant
 - 3610 Jones Otis T BR3-1843
- Sykes av begins**
- 3628 Moore's Cliff Esso Servicenter
BR4-9115
 - 3628a Suits Ruth W Mrs
 - 3628b Culler Gilene S Mrs
 - 3630 Batts Grocery BR3-1578
 - Batts Transfer Co BR3-1578
 - 3700 Ruby's Hair Fashion Salon
275-6946
 - 3701 Gray Chas B BR5-8389
 - 3701a Nordan Mary F BR2-1420

COVIL INSULATION Co. of N.C.

(ORD)
1920 SULLIVAN ST.

P.O. Box 6174

DIAL 275-2894

CONVENIENT
 Battleground Branch
 1804 Battleground Ave.
 South Greensboro Branch
 122 E. Lewis
 Installation Loan Dept.
 621 S. Elm

Bank of Greensboro

YOUR HOMETOWN BANK

MAIN OFFICE — SOUTHEASTERN BUILDING — DIAL 274-3201 (ALL DEPTS.)

BRANCHES
 Summit Shopping Center Branch
 928 Summit Ave.
 Spring Garden Branch
 3101 Spring Garden
 Farm Service Dept.
 122 E. Lewis

PHIPPS HARDWARE CO. INC.

215 N. Elm
 CHINA, GIFT
 and
 GOURMET SHOP
 TEL.
272-5831

•••••
 Hardware
 Electrical
 Appliances

TEL.
272-0179

•••••
 Sporting Goods
 Dept.
 Basement
 Tel.
273-4447

•••••
 Marine Dept.
BOATS
 Johnson Motors
 Marine Hardware
 and
 Boat Trailers
 2601 S. Elm
 Tel. 275-8589

1300 E. BESSEMER
 TEL. 274-9206
 DANIELS
 SUNOCO
 SERVICE
Free Pick Up and Delivery

175

MARKET E--Contd
 3701b Hawks John M BR3-9270
 3702 Hawks Radio & TV Serv
 274-9468
 3703 Daniels Chas D jr
 3704 Gene's Htg & Cooling 275-7540
 3705 Cox Burley N © BR3-4683
 3706 Murray Maytag Co 274-9721
Lowermidlet begins
 3707 Smith Syke C BR4-5314
 3709 Bowling Rastus L © painting
 contr 273-2364
 3711 Faircloth J Dollie © BR2-9874
 3713 Elkins Tire Co 273-9455
 3800 Sprinkle Serv Sta BR2-9405
 3801 Vacant
 3802 Southern Waterproofing Co
 contrs BR4-5465
 Southern Paint Co contrs
 BR4-5465
 3803 Piedmont Paint Sls whol
 274-7987
 3806 Adams Alberta L Mrs ©
 BR3-7609
 3808 Glass Hazel S © BR5-7419
 3809 McKenna Jas F © BR4-1178
 3810 Hyatt Gabriel A © BR3-0228
 3811 Bialock Annie L Mrs ©
 BR2-2986
 3812 Bailey Claude W © BR3-3371
 3813 May J E
 3814 StraghanONEY T 274-4707
 3817 Chris Fete
Dockery begins
 3901 Blalock Virginia D Mrs ©
 BR2-3276
 3902 Under Constn
 3908 Blalock's Store genl mdse
 BR2-9745
 Watkins Barber Shop
 3911 Dockery Lbr & Hdw Co
 BR2-5167
Huffines rd begins
 Raleigh rd begins
 District limit

1

**MARKET W--From Elm west and
 southwest (base line dividing north
 and south streets)**
 101½ Taylor Building
 101½ Vacant
 105-07 Vacant
 108 Bache & Co stock brokers
 BR3-1766
 108½ Younts Printing Serv BR2-5802
 Elite Beauty Shop BR2-9725
 Brant Homes Inc bidg contrs
 275-6451
 Schiffman Realty 272-3341
 110 Hayworth's Jewelry BR3-3622
 Eastern Finance Co loans
 BR5-6407
 112 Lee's Delicatessen & Restr
 BR3-3412
 116 Straghans Book Shop Inc
 BR4-5437
 116A Ham Building
 Rooms:
 220-24 McLawhorn Herman R jr
 archt 272-8137
 221-22 State Veterans Comn
 BR3-4320
 226 American Cross Agcy ins
 272-5635

227 Vacant
Street continued
 117 One Hour Valet Inc clo cins
 BR4-9379
 118 Art Shop The photogs sups
 BR2-5315
 Treasure Chest toys BR2-5315
 119 Acrobat Shoe Store BR2-0729
 120 Modern Finance Corp BR3-2817
 120½ **Odd Fellows Hall**
 Buena Vista Lodge No 21 (IOOF)
 BR2-5236
 Myrtle Rebekah Lodge No 51
 121 Cornatzer & Mock Men's Wear
 BR4-2394
 121½ Blair & Johnson Tailor Shop
 alterations BR4-7202
 Guilford Reweaving 273-1252
 122 GAC Finance Corp 275-2571
 122(2) Ridgeway's Optns Inc
 BR2-9994
 123 Seaboard Finance Co of Gboro
 BR4-5488
 123½ Strickland John C justice of the
 peace BR4-1543
 Hayworth Robt D (ofc)
 Strickland Claude B (ofc)
 125 Interstate Finance Corp
 273-4427
 125½ **Sutton Building**
 Rooms:
 200-02 Delta Constn Co 273-1900
 205-10 Smith, Moore, Smith Schell
 & Hunter (over flow)
 Morpul Inc patent development
 BR3-8265
 208 Fulfomo Corp (ofc) BR3-8265
 212 Tom Walker Co tailors
 213 Vacant
 300 Quality Bookkeeping Serv
 BR3-1243
 302-04 Simmons Russell Lbr Co
 whol BR4-4640 and
 BR4-4649
 305 Vacant
 306-16A Vacant
Street continued
 127 Ruth's Shop women's clo
 BR5-2296
 129 Bland's Mus Store pianos
 BR2-4524
Greene Intersects
 200 Home Credit of Guilford Inc
 loans BR5-8554
 202 Market S News Stand BR3-2880
 Piedmont Loan Co Inc
 274-0157
 Cagle's Shirt & Tailoring
 Co BR4-9177
 York Tailor Shop alterations
 BR5-4103
 202½ **Cutchin Building**
 Rooms:
 1 Medearis J Iva tailor BR2-5733
 Price Edw V & Co tailors
 2 Hewett A J Contr BR2-2339
 3 Gooch J D Realtor Co
 BR5-6204
 4 Credit Control Assn
 collections BR5-4821
 5 Cameron Carrie E
 alterations
 6 Tackett Annie S Mrs acct
 BR4-8500

7 King Jack Plastering Co contrs
 BR2-3030
 9 Love Julius E tailor BR5-9010
 10 Keen's Studio photogs
 BR3-3700
Street continued
 207 Cato Beltone Hearing Center
 273-2575
 Bell Mitchell T constable
 2d fl Carter Winford E justice of the
 peace BR5-6123
 Wyrick Jonah S (ofc)
Street continued
 209 Senate Restr BR4-9356
 209½ **King Building**
 Rooms:
 1 Skinaid Chem Co
 Cannella Jos
 3-4 Vacant
Street continued
 211 Smith's Midget Grocery
 BR2-9448
Stafford pl begins
 214-18 Irvin Arcade
 bsmt Wyrick S T & Co (stge)
 1st fl Am Finance Corp BR2-8113
 Rooms:
 101 Love Finance Co (side)
 102-03-04-07 White David J
 Realtor 272-8593 and
 272-6117
 White & Lambeth Rental Agcy
 274-2092
 105-06 Davis & Edgerton real est
 BR2-2191
 201 Matlock's Inc real est
 272-3163
 Real-Mark Inc (ofc) 272-3163
 203-05 Vacant
 204 Howerton Z Hampton lwyer
 BR2-3847
 Howerton Z Hampton jr lwyer
 BR2-3847
 206 Williams Worth (ofc) 275-6471
 207 Alcohol Information Center
 275-6471
 208 Moore Business Forms Inc
 275-4584
 209 North Carolina Chiro Assn inc
 pub relations 274-5188
Street continued
 218 Love Finance Co BR2-3159
 220 Guilford Mtge Co 272-2587 and
 272-8121
 220½ **May Building**
 Rooms:
 1-2 Stanley Harry R lwyer
 BR3-2567
 3 Strange Ross E lwyer
 274-6679
 4 Williams Jasper E real est
 BR3-4038
 Ferris Erncst H jr real est
 BR3-4038
 5-6 Prince Morris lwyer
 BR3-1832
 7-8 Cude Ernest H surveyor
 BR4-0582
 Shaw J Bernard real est
 BR4-0582
 9 Fasse Kilby A real est
 BR3-4684
 10-12 Greensboro Board of Rltrs
 Inc BR3-8526

CRUTCHFIELD-BROWNING DRUG STORE
 CITY WIDE DELIVERY
 2166 Lawndale Drive
 Dial 274-6308
 PRESCRIPTION DRUGGISTS
 CITY WIDE DELIVERY
 2166 Lawndale Drive
 Dial 274-6308

Binswanger Glass Co.

Established 1872
Headquarters for
Glass For Over
90 Years

Serving 15
Southern States
Plate Glass
Window Glass
Mirrors
Safety Glass
Auto Glass
Replacement
Store Front
Specialists

Authorized
Distributors for
Libbey-Owens-
Ford
Air-Seal Windows
Armstrong
Building Material

Largest Stock
in the South

2710

Patterson

DIAL

BRoadway 5-5344

(See Page 101
Buyers' Guide)

CUMMINS DIESEL SALES CORPORATION

MARK IV
ARA AND
KYSOR
AUTOMOTIVE
AIR
CONDITIONERS
GENERATOR
SETS
CLUTCHES

COMPLETE
SALES AND
SERVICE

P.O. BOX 748
US Hwys 29 and 70

DIAL

275-4532

MONTALDO'S

LADIES' READY-TO WEAR, MILLINERY, LINGERIE, FURS, ACCESSORIES, COSMETICS and SHOES
COLONY SHOP and SPORTS WEAR — SECOND FLOOR

200 N. Elm at Gaston

(See Page 46 Buyers' Guide)

Tel. 275-1633

176

MARKET W—Contd

221 Guilford County Court House
BR3-3611
bsmt County Tax Collector (record
rms)
lobby Sills Lois J Mrs confr
Rooms:
100-02 Clerk of Superior Court
BR3-3611
105-07 Register of Deeds BR3-3611
108-09 Board of Comnrs (comnrs
rms)
110 Sheriff BR2-4609 and
BR3-3611
113-16 Tax Supvr and Collr
273-3611
2f fl Superior Court (court rms)
200 Superior Court BR3-3611
201 Solicitor BR5-4220

202-03 Resident Judges (ofc)
BR5-4309
State Probation Officer
BR3-3611
204 Superior Court (grand jury rm)
205 Superior Court (law library)
206 Superior Court Reporter
BR3-3611
305-15 County Board of Educ
BR2-2749 and BR3-3611
County Supt of Schs BR2-2749
306 County Bd of Educ (asmbly
rm)
307-08 County Mgr and Purch Agt
BR3-3611
County Treas BR3-3611
County Acct and Dir of Finance
BR3-3611
County Elec Insp BR3-3611
County Atty BR3-3611
County Court House (bldg supt)
BR3-3611
County Asst Purch Agt
BR3-3611
County Board of Comnrs
4th fl County Jail BR2-1657

Street continued
222 Thrift Loan Co Inc 274-3219
224-28 West Harvey Mus Co Inc
275-9531
228½ New McAdoo Building
Rooms:
1-8 Flynt Studios photos
BR2-7164
Street continued
230 Greensboro Drug Co Inc
BR2-6147
232-32½ Carlton Building
Carlton Phil R Inc ins
BR2-8157
Southeast Sch Assemblies publs
BR3-7271
Commerce pl begins
302 West Market St Meth Church
BR5-4587
Boren pl begins
311 County Clk of Superior Court
(Estate Dept) BR3-3611
311½ Vacant
317 County Clk of Superior Ct
(Branch) BR3-3611
317½ Piedmont Exterminating Co
BR4-3896
319 Vacant

323 County Board of Elections
BR3-3611
324 Federal Building
Post Office BR3-3423
United Natl Assn of P O Clks
Gboro Br No 976
National Federation of P O Clks
Gboro Br No 711
National Assn of Letter
Carriers Gboro Br No 630
National Assn of Postal Supvrs
Br No 157
National Assn Post Ofc & Genl
Serv Mice Emps

lobby Woodlief L Estelle Mrs confr
Rooms:
12 U S Civil Serv (examination rm)
20 U S Board of Civil Serv Exams
BR5-6937
21 SuperIntending Eng BR3-3423
23 Greensboro Postal Credit
Union BR4-7406
36A USMC Recruiting Sta
BR2-5959
36B USCG Recruiting Sta
BR5-8809
36C USA Recruiting Sta BR3-3822
60 U S Dept Labor Wage Hour &
Pub Contracts BR2-5511
State Dept of Labor Safety &
Health Insp BR2-5511

109 Supt of Mails BR3-3423
113 Civ Serv Comn (exam rm)
114 U S Postmaster BR3-3423
116 Asst Postmaster BR3-3423
205-06 U S Dist Court Probation
Officer BR5-6197
208-14 Treasury Dept-Sav Bonds
Div BR3-3482
216-20 U S Selective Serv Sys--
Local Board No 41 BR4-7445
222-28 USA Ordnance Dist
(Birmingham Gboro Regional
Ofc) BR5-5331

252-53 P O Accounting Div
BR3-3423
US Sta Exam BR3-3423
266-69 Postal Insp BR3-3423
268 U S Int Rev Insp Serv .
BR4-0638
277-79 U S Treasury Dept-Bur of
Narcotics 272-0455
3d fl District Court (court rm)
314-17 District Atty BR3-3404
318 District Court (grand jury rm)
319-20 U S Dist Court (hearing
rms)

322-30 District Court Clerk
274-2436
340 District Court BR4-0127
District Court Judge (ofc)
BR4-0127
District Court Reporter
341 District Court (library)
343 District Court (jury rm)
360-71 Marshal BR2-1937
402-39 Navy Recruiting Sta
BR3-1940
405-12 Department of Commerce
(field ofc) BR3-8234
413-15 USAF Recruiting Ofc
BR2-8662
417-19 Dept of Commerce (ofcs)

422-24 U S Dept of State (ofc of
Security) BR2-0755
426 Federal Bur of Investigation
(dist agcy) 275-1304
428 U S Dist Court (jury rms)
433-35 USA Advisor State Natl
Guard BR4-3028
Eugene intersexts
400 First Lutheran Church BR2-2104
401-05 Hanes Funeral Home Inc
BR2-5158
Hanes - Lineberry Funeral Serv
272-5158
Ridge Robt H

412 Metropolitan Life Ins Co of NY
BR4-6352
414 Harry's Flowers BR3-4491
415 Strandberg Engineering Labys Inc
telev equip BR5-1326
417 Ridenhour Dora B Mrs %
BR2-7957
rear Carelock John A BR4-4483
418-20 Mitchell-Dixon Ofc Sup Co
Inc BR3-6988
426 Masonic Temple

Greensboro Lodge No 76
(AF&AM)
Greensboro Chapter 14 (OES)
Guilford Lodge No 656 (AF&AM)
Greensboro Council No 3
(R&SM)
Greensboro Council Kadosh (SR)
Greensboro Consistory (SR)
Gate City Lodge No 694 (AF
(AF&AM)
Cortland Jas W Perfection (SR)
Guilford Chapter of Rose Croix
(SR)
Corinthian Lodge No 542
(AF&AM)

Gate City White Shrine No 2
Ivanhoe Commandery No 8 (KT)
Chorazin Chapter No 13 (RAM)
Masonic Temple Co BR3-8502
BR2-2419
Guilford Chapter No 141 (OES)
Order of Rainbow
Order of Demolay
433 Kellett Harry D Inc (used car lot)
438-40 Brown Building
bsmt Telephone Answering Serv of
Gboro N C Inc 274-1501
Commodity Calendar Co Inc
publs 272-8071
Wells Fargo Armored Serv
BR4-1501
Am Photo Copy Equip Co
BR4-0709

1st fl Piedmont Natural Gas Co Inc
275-3352
Rooms:
G1 Springfield Ins Co's The
BR2-7117
201-03 Daniel Constan Co of N C
275-5392
206 No Return
207 Rabin David patent lwyr
BR4-3887
209 Vacant
211 Home Security Life Ins Co
BR2-6894
301 Metropolitan Life Ins Co of NY
(group div) BR2-0431
302-19 Strand, Skees, Jones & Co
acctg BR3-8251

H. L. COBLE CONSTRUCTION CO.

ALL TYPES OF BUILDING CONSTRUCTION

415 N. Edgeworth

Tel. 274-0137





Over 25 Years Service

TRADERS CHEVROLET CO. INC.

SALES AND SERVICE

GENUINE CHEVROLET PARTS AND ACCESSORIES

215-217 E. MARKET ST.

TELS. BROADWAY 2-2146 — BROADWAY 2-2147

MARKET W--Contd
Brown Bldg--Contd
400 McLendon, Brim, Holderness
& Brooks lwyrs 273-2591

Street continued
439 Hot Shoppe restr BR2-9293
447-55 Kellett Harry D inc autos
275-9541
457 Oliver's Drug Store BR2-4007
459 AAZ. Am Auto Assn BR3-6932
Carolina Mtr Club BR3-6932
Club Ins Agcy BR3-6932
World Travel Serv BR3-6932

Edgeworth intersects
500 City Gulf Serv Sta BR2-9612
501 Bruce's Texaco Serv Sta
BR4-9222
507 Toddle House The No 1 restr
BR2-9380
510 Firestone Stores tires
BR2-1151
517 YMCA Business Mem's Health
Club BR2-4148
YMCA BR2-4148

19
600 Johnson's Esso Servicenter
BR2-3683
605 Brown Victor H BR2-2533
614 College Shell Serv BR4-9343
615 Moore Mus Co musical instru-
ments BR4-4636
Civil Air Patrol Group No 2
274-4636
617 Federal Home Loan Bank of
Gboro BR4-6358

Cedar intersects
700 Earl's Serv Sta BR2-0021
706 Village The restr BR2-9501
708 Vacant
710 Legge Percy A Co yarms
BR5-3136
712 Vacant
716 Chicken Delight restr 272-7195
718 McNeely's druggiests BR2-5117
720 Vacant

A&YrY crosses
814 Lane's Lndry BR2-4159
815 Greensboro College BR2-1171
818 Apartments

1-3 Vacant
2 Meredith Bessie Mrs 275-8373
4 Moore Rac hel R Mrs
BR3-1859
5 Stephenson Calvin N BR4-5820

Justall ct begins
834 Grayson Patricia L BR4-3529
Glenn Harry V BR3-6268

College pl begins
836 Vacant
838 Pinix Kenneth L © BR2-4886
840 Chapman Kat S © tourists
BR2-4795
841 Armstrong Mary M Mrs ©
BR2-6235
Landry Patk G BR2-6235
843 Hildebrandt Thos G 275-5045
846 Smith Wilhelmina F 272-8854
Wilson begins
900 Easty Stanley W © BR3-5014
Dogwood Inn tourists BR3-5014
902 Williamson Ins Agcy 275-4732
Maclin Nelson real est
275-1421

Sink Edwin M real est BR3-6298
902½ Vacant
903 Ross Lola P Mrs © BR2-7044
904-06 Powhatan Apartments The
904 Apartments
1A Lyon Bessie G Mrs
273-2427
2A Hayes D Frank BR3-5583
3A Beall Geo H jr BR3-7429
4A Simpson Wm T BR4-5559
5A Frazier Nancy E 274-0740
Shreve Hilda 274-0740
6A Norman Lillian E Mrs
BR5-6815
906 Apartments
1B Hodgkin Roselia M Mrs
BR2-5334
2B Wilson Nevada C Mrs baby
sitter BR2-7418
3B Stevens Cornelia A BR4-2382
4B Bennett Cora C Mrs
BR3-3807
Lee Ethel S Mrs BR3-3807
5B Chrones Marie K Mrs
274-3740
6B Morgan A Marjorie 275-1466

Street continued
925 Tucker May H Mrs © BR2-2737
rear Vacant
Mendenhall intersects

1000 Towne Hse Mtr Lodge
273-5503
Towne Hse Mtr Lodge
Restr 273-5503
Greenwood Wm B
1005 Page Priv Sch BR2-3268
1007 Wharton Wm L jr BR2-2853
1009 Stanley W E Pension Planning Co
Inc ins BR3-9492
1020 Kellenberger Chas D jr ©
BR4-3211
Shady Lawn Motel BR4-3211
1022 Creekmuir Harry L BR2-6395
1024 Vacant
1026 Covington G Worth BR2-4961
1026½ Hudson Vernon BR3-1587
1028 Brown Jas L jr BR4-3483
1028½ McCain A Madeline BR4-3337
1030 Hammond Organ Studios of
Gboro 273-1382
Albea Gerald A
1033 Manor Motel (annex)
1034 Wright Esther © BR4-0039
1036 Apartments
7 Wooten John H 272-3249
8 Howell Eliz BR4-0982
9 Sharpe Betty V 273-3932
10 Lewis Virginia 273-1239
11 Oswald Thos 273-5472
12 Ritchie Lucille 274-5852

Street continued
1043 Vacant
1044 Boseman Andrew G mfrs agt
272-8472
Carolina Realty Co 272-5357
274 1334
Lowdermilk Realty Inc
275-8536
Guilford Child Evangelism
Fellowship Inc BR5-7755
McKinney Drilling Co 274-3045
West Realty Co Inc 273-5545
Continental Underwriters
Inc 274-1522

Wade T M Co genl ins
274-1522
1045 Dickinson Saml T © BR3-2517
Manor Motel tourists
BR3-2517

Tate begins
1101 Bernard John W © BR2-6032
1107 Luper Inc bldg contrs
273-0555
Sou Business Systems Inc ofc
equip 272-2409
Diobold Inc ofc equip 272-2409
Apartments Development Co
bldg contrs 273-0555
L & W Development Co bldg
contr 273-0555
Luper Realty Co 273-0555
Piedmont Sis Execs Inc
273-2962
1109 Trexler Donald L 275-2488
Bullock James R BR3-3973
rears
McArthur Janet M Mrs
Adams begins
1111 Mitchell John W © BR2-4989
Mitchell Janet W Mrs nurse
1112 Donnell's Lodge BR4-9273
Tinsley Adelaide E Mrs ©
BR4-9273

McVier begins
East Lake rd begins
1200 Whitaker Xonie A Mrs ©
Whitler Wm R BR4-2379
1201 Murphy Barbara J 272-4062
Luczynski Walter T 275-9242
Morris Sylvia M Mrs
BR4-0962
McCann Joseph F 274-2022
Sou Real Est Inc 274-0772
1202 Long Wm T 275-4615
Dawns Nancy M Mrs
275-8836
1203 Holt Leitha L Mrs © BR2-6795
1204 Vacant
1205 Lloyd Chas W © BR3-9110
1207-09 WCUNG (home management
house) BR3-3704
1208 Bryan Alda S Mrs © BR3-4712
1211 Curtis Dock BR4-8235
1216 Monroe Cloma R 274-2012
1218 Allred David E © real est
BR2-6016
1220 Root Margt A Mrs © BR4-7007
1222 Saunders Archie F © BR3-3008
1224 Winn A Douglas Rev ©
BR5-6788
1300 Moreland Bruce E © acct
BR3-7166
Lura's Beauty Shop BR3-0824
1308 Couris John M © BR3-0139
1310 Curtis Fieta P Mrs © BR2-0691
1312 Hollifield Chester L 272-7716
1329 Ahern Edw J © BR2-0713

Aberdeen ter begins
1400 Holland Donnie H Mrs ©
BR2-8438
1402 Franks Richd N BR5-4475
1404 Robertson Eliz M Mrs ©
BR3-5453
1406 Golden Maude W Mrs ©
BR3-5278
Hillcrest dr begins
1500 Kimbrough Kay Mrs ©
BR5-4757
Johnson Chas C BR4-6400
1504 Stoker Everett J © BR2-2628

LIVE BETTER
ELECTRICALLY



YOU GET A
Lot For A
VERY LITTLE!

My Services
Are Many,
My Wages
Are Low,
I'm Ready On
the Instant
At Your
Command
To Go.

**DUKE
POWER
COMPANY**



1723 PICHARD

**BROWN
CONSTRUCTION
CO.**
BUILDER
OF
QUALITY
BRICK
HOMES
TEL. Broadway 5-2941

DEPARTMENT STORE

203-211 South Elm Street
TELEPHONE (ALL STORES)
274-4661

Thalhimer-Ellis-Stone

(SEE PAGE 70 BUYERS' GUIDE)

YOUNG WORLDS

Friendly Shopping Center
and
Summit Shopping Center

READ
AND USE

GREENSBORO

NEWS
AND
RECORD

WANT
ADS

PHONE
BROADWAY

3-8611

FOR
RESULTS!



**NORTH
CAROLINA NATIONAL
BANK**

"Your Bank in Greensboro"

12 CONVENIENT OFFICES TO SERVE YOU

Main Office — Jefferson Standard Building — 101 North Elm Street



178

MARKET W—Contd

1506 Jones H Roger @ BR2-9674
1510 Schiltz Douglas D @ BR2-0847
Westover ter begins
1610 Pittman Winfred A BR3-8172

39

1701 Pappas Matthew J jr BR5-5590
1703 Reeves Inez M Mrs @ BR2-8814
1704 Wharton C Richd @ BR2-4918
1705 Shaffer Saml W @ BR2-5226
1708 King Marvin G @ BR2-3598
1709 Stott Weldon H @ BR3-2306
1710 Parker A Leroy BR4-3033
1800 Smith J Elliott @ BR2-8672
1801 Marshall Roy C @ BR3-6646
1802 Wethington Jasper M @

BR5-6927

1803 Baxter Edw J BR5-4998
1805 Karl Geo J @ BR5-1607
1806 Ogburn Herbert H @ BR2-0035
1809 Darden Graham W @ BR2-0678
1811 King Jas M @ real est BR4-7094

Overlook begins

1900 First Christian Church
(Disciples of Christ)

BR3-4725

1901 Stadium Ida B Mrs @ BR2-8096

Arden pl begins

2002 Smith Douglas S @ BR3-8969

Kensington rd begins

2100 Bowles Chas P Rev BR2-8969
2102 Irvin Pearl T Mrs @ BR2-8687
2105 StAndrew's Epis Church

BR5-1651

Tremont dr intersects

2201 Freeman Arth R Rev 275-2718
2202 Jester J Carlton jr @ BR3-8281
2203 Our Lady of Grace Cath Sch

BR5-1522

2204 Deaton Wm R @ BR2-4663
rear Johnson Edz J Mrs BR3-6235
2205 Our Lady of Grace Cath Church

275-2718

2206 Beavers Jas W @ BR2-3487
Chapman intersects

2300 O'Connor Harry J @ BR3-2612
2301 McLeon Lennox P @ BR2-1788
2302 Raynor Jas M @ BR2-4932

2304 Hurley Maud G Mrs @ BR2-2752
2305 Hill Stever P @ BR4-1927
2306 Carter Wilbur L @ BR3-6754

2307 Boyd Pate L @ BR3-5056
2309 Hudson Mae B Mrs @ BR3-3754

East Greenway N intersects

West Greenway N intersects

2500 White Rufus @ BR2-5925
2501 Smith McNeill @ BR3-6259
2502 Vincent Jos S @ BR2-6670

2505 Welch J Theo @ BR4-7375
2506 Ayres Ava H Mrs @ BR2-6828

Ridgeway rd begins

2600 Wilkins John R @ BR2-6904
2601 Cashwell David H @ BR2-7553
2602 Wright Lenoir C @ BR4-5957

2603 Hunnemann John L @ BR5-6120
2604 Unitarian Church of Greensboro

275-3922

2605 Freeland J Vance @ BR2-3920
2608 Ownbey Juanita S Mrs @

BR3-6024

Elam av intersects

2701 Rankin Kath I @ chiropractor
BR2-2953

2702 Dillon Willard J @ 299-9319
Dillon Robt A @ 299-9319

2707 Sampson Herman A @ BR2-8251

2709 Stoudt Chas F @ BR2-4689
2714 First Evangelical & Reformed
Ch

43

Northridge begins

Lindell rd intersects

Ingleside dr intersects

3000 Haskins Covey B @ 299-9681
3003 Starr Edna B Mrs @ 299-8859
3004 Graves Elmer W @ 299-7096

Homeood av begins

3100 Wright David C @ 299-8337
3101 Coble Herbert L @ 299-7806
3102 Teague Oscar B @ 299-9538

3103 Kirby Lucille P Mrs @
BR2-4232

3104 Starr John W @ 299-9679

3105 Perry Raymond F @ 299-7727

3106 Nobert L Paul @ 299-7240

3108 Flynn Clifton P @ 299-9160

3109 Brame Arth A @ 299-8529

3111 Sparkman Wm M jr @ 299-8179

Avondale begins

3200 Austin Jack E @ 299-9101

3201 Curtis J Norman @ 299-8602

3202 Sherrill Paul L @ 299-7736

3203 Pritchard Harold B @ 299-7357

3204 Stout Ralph D @ 299-8556

3205 Morris Edwin A @ 299-9388

3207 Lynch Corry W @ 299-7426

3208 Stout Victor W @ 299-8457

3209 Talley Chas H @ 299-7101

3210 Hill Harry J @ 299-8571

Ingleside dr ends

Starmount dr begins

3501 Starmount Presby Church
299-8131

3511 Stevens J P & Co Inc (admn
ofcs) rayon fabrics mfrs
299-7011

Ashland dr begins

Holden dr intersects

3809 Trollinger C Dewey @ 299-0409

3811 Astrella Jack S @ 299-5413

3812 Chandler Terris C @ 299-1738

3815 Hollowell Maurice L @
CY9-1582

3817 Johnson Lattis M @ CY9-0959

3831 Starmount Pure Oil Serv
299-9916

45

Walker av ends

3900 Canada Dry of Gboro Inc
CY9-2531

3907 Boar & Castle The restr
CY9-0263

3908 Vacant

3912 Western Curb Mkt CY9-9921

3912½ Scotch Wash Indry

3916 Ruby's Hair Fashion's Salon
299-2359

3918 Guilford Dairy Co-operative
Assn Inc (stge)

Oakland av ends

3939 Guilford Dairy Co-operative
Assn Inc CY9-0221

West Green ct begins

4409 Rogers John G @ CY9-0873

Rogers Mildred P Mrs nurse

4411 Griffin Sls Co Inc bakers
CY9-2931

Griffin Baking Co Inc 299-1521

Industrial Foods Catering Serv
299-2931

Mello Cream Doughnut Co Inc
bakers CY9-1521

4412 Vacant

4413 Sullivan W H Co Inc htg and
plmb 299-3141

Dartmouth begins

4500 Holden's Amoco Serv CY9-9939

4503 Coltrane Iza C Mrs @
CY9-3871

4504 Boren Nell R Mrs @ 299-3243

4505 Baker Gerald

4506 Bittinger Karl N 299-1627

4507 Bentley Wm E

4508 Dimmette Joel P @ CY9-2572

4509 Neal Ella B Mrs CY9-3595

4511 Belton John H @ 299-0834

4512 Greensboro Frozen Food
Lockers Inc 299-3575

4513 Allen Annie L Mrs @ CY9-3526

4514 Ernie's Bar-B-Q restr
299-9982

4515 West End Zippo Serv gas sta

4516 Welch Essie E Mrs

4517 Rusco Home Improvement storm
doors 299-1421

4518 Coble & Farrell Co bldg contrs
299-1421

4518 Ward Robt L

4520 Baxter Chas A @ CY9-1192

4521 Vacant

4524 Barker Eli P @ CY9-1492

4526 Miller Kenneth W 299-0558

4528 Cheek Forrest M @ 299-1824

Cheek Oil Co 299-1824

4600 Sykes Harold M @ 299-5085

4601 Vacant

rear Garden

4604 Garden Terrace Home for the
Aged 299-0913

Newcomer Mary C Mrs @
299-0913

rear Rogers Coit B 299-0275

4609 Pittsburgh Testing Laby (br)
(ofc) CY9-0037

4611 Vacant

4613 Palmer Maxwell P @ CY9-1933

4615 Edwards Herman @ CY9-0262

4617 Bailey Roy N @ CY9-0678

Pomona Pipe Products Co clay
products 299-3131

4619 Edwards Floy P Mrs @
CY9-3459

4620 Piedmont Drive-In Theatre
299-0925

rear Amos Donald M

4625 Sands John A CY9-1578

4627 Martin Lella J Mrs @

4629 Russell Chas R @ 299-4679

4631 Edwards Florist CY9-3514

4633 Edwards Saml H @ CY9-2930

4625 Edwards Maylissa V Mrs @
CY9-1885

4636 Faulkner Fredk J 299-0104

4638 Vacant

4640 Gullixson Harold R bldg contr
CY9-2303

4641 Howard Lionel A @

Spring Garden begins

4700 Faulkner's Gulf Serv gas sta
CY9-9690

4701 Culler Estie H Mrs @ CY9-2499

4705 Beaver Ralph N @ 299-2836

Custom Cabinet and
Furniture Manufacturing Co.
SPECIALISTS
REMODELING
KITCHEN
Tel. Broadway 3-0741

1516 E. BESSEMER

BERRY COAL & OIL COMPANY

FUEL OIL
KEROSENE



COAL
COKE

2200 E. Bessemer Ave.
Dial 273-8663

116 E. Bragg
Dial 275-9653

DOWNTOWN STORE
ELM AT MARKET
BROADWAY 5-0461

BELK'S

SUBURBAN STORE
FRIENDLY SHOPPING CENTER
292-0960

179

MARKET W—Contd
4705—Contd
Beaver Craft cooking utensils
299-2836
4708 Baxter Wm F © CY9-3417
Manley av begins
4801 Tuttle Wm G © 299-2705
City limits

MARKLAND DR (Guilford Hills)—
From 2300 Battleground av west,
1 north of Fernwood dr
2307 Maass Carl A © BR5-9254
2309 Vacant
2310 Vacant
2311 Eiler Frank A © BR3-1212
2312 Knedlik Vivian L © BR5-8336
2313 Miller Roby © 274-3457
2314 Nesbit Jos G jr © BR4-6898
2315 Ford Seth N © BR4-2592
2316 Compton C Morton © BR4-3619
2317 Washburn Eug B © BR3-7940
Elam av intersects

MARSH—From 1500 S Ashe west, 1
south of South
503 Spinks Alice L Mrs
504 Harris Ernest
508 Trice Maceo © 273-1870

Trice Dorothy P Mrs masseuse
510 Thompson Mildred G Mrs
511 Hood Hattie Mrs © BR5-3788
512 Mitchell Vivian H Mrs
Eggert begins
513A Moses Anna P Mrs
513B Wallace Annie Mrs
514 Austin Nathl
515 Simpson Carl W © BR2-8419
516 House Gene
518 Sloan Sophia C Mrs
517 Kimble J Thos ©
520 Robinson Rachel A © 272-6356
522 Patterson Robt L
524 Fortune Charlie
557 McRae Woodrow
559 Mitchell Raymond R BR5-3819
561 Wilson Frank W
563 Mauldin Isaac J
Orchard intersects
Mile Run Creek
(Not open bet Run Creek and Orchard)

Orchard intersects
716 Marsh Street Apartments
BR4-2092

Apartments:
1 Vacant
2 Allen John
3 Crutchfield Walter
4 Moss Dorothy B Mrs
BR4-0457
5 Jordan Helen
6 Williams Luvenia B Mrs
7 Vacant
8 Vacant
9 Sellers Ben BR5-4302
10 Blair James C 273-0435
Street continued
720 Carter Frank
722 Crosby Geo BR4-7649
763 Pitts Jas R

765 Thousandburger Beatrice J Mrs
BR4-6976
769 Moose Tommy S Mrs BR2-9920
771 Chandler Laura E Mrs
BR4-9835
Freeman Mill rd intersects

MARSHALL (Scott Park)—From 1927
E Market north
103A Rouson Saml A
103B Garner Wm L BR5-0057
108 Scott Anna W Mrs © BR2-9815
110 Ledford Clinton C © BR2-5126
Ledford's Beauty Shop
111A Smith Emma E Mrs
111B Reid Eddie
112 James Sallie W Mrs ©
BR4-3765
114 Hinton John
116 Woodward Bessie C Mrs ©
275-4786

Stamey intersects
201-11 Cloverland Apts BR2-3177
Apartments:
201 Wynn Naomi I Mrs
BR5-7031
203 Clapp Harold 274-1957
205 Webb Albert S BR3-7507
207 Winchester Herbert
209 No Return
210 Waddell Priscilla L Mrs
BR5-9580
211 Carmon Robt W BR5-4233

212 Winchester Willie M Mrs ©
213 Moore Major
214 Jones Kemp S ©
218 Miller Cecil C © BR5-4948
219 Winchester Herbert W ©
BR4-6573

Byrd begins
200 Stewart Zenner D Mrs
301 Rivers Jessie N Mrs ©
BR2-2592
303 Evans Jesse F © BR3-3085
308 Greer Norman C BR4-0965
337 Hendrix Virginia L Mrs ©
BR3-3043

338 Howard Edw J © BR2-4583
Albany intersects
400 Evans Theo
402 White Roseanna B Mrs ©
BR3-8740
404 White Eliza D Mrs ©
BR3-4676
406 Cobb Odell W © BR4-3754
407A Banks Geo H
407B Vacant
408 Whitsett Harry © BR5-2510
Lutheran intersects

MARSTON RD—From 404 Kimberly
dr north, 1 west of Granville rd
2200 Merritt Leslie G © BR3-0675
2203 Duncan Geo H © 273-1464
2205 Reynolds Henry jr © BR4-8259
2206 Garvin David C jr © BR5-6282
2207 Gold D McEntire © BR5-5808
2208 Hovendon John L © BR5-4138
2209 Thurston Robt L © BR5-1393
2210 Holmes Mary P Mrs ©
BR2-3329

Rockford rd intersects

MARTHA'S PL—From Martinsville
rd northwest, 1 northeast of Isaac's
pl
2905 Vacant
rear Blair C Homer © BR4-6084
2907 Vacant
2909 Parks Pender C jr © BR4-5807
2912 Coleman Otis T ©
2916 Vaden Julius B jr © BR4-8789
Vaden J B jr Interior & Exterior
Painting Contr BR4-8789
2919 Vaden Lewis R © BR4-6539
2920 Craig Ray V 274-6576
2921 Johnson Ralph J © BR4-1323
2922 Vacant
2923 Under Constr
2926 Smith Wm T © 273-5039
2928 Purgason Ronald W
2929 Carter Bobby H 272-3027
2930 Amos Derwood V 274-4043
2932 McKinney C Russell © BR3-0900
2934 Allen Fred L jr © BR4-5150
2936 Humphries Jos Y © BR5-7560
2937 Harless Richd B © BR4-2098
2938 Simpson Jas H © BR3-6525
2939 Vacant
2940 Holt Thos E © 275-1406

MARTIN—From 800 King south, 1 east
of Pearson
500 Murrelle Lessie S Mrs ©
274-8454
501 Ross Ruth A Mrs © BR3-1869
502 Powell John ©
503 Vacant
504 Brice Ernest L © BR3-5415
506 Rogers Alton © BR3-0673
507 Caison John C
508 Andrews John B © BR4-1885
510 Raiford Conrad L © BR2-2861
511 Plaza Manor Hotel BR4-3074
Thomas begins
512 Griffies Jack ©
514 McCollum Cicero M © BR5-5664
515 Lindsey Prentis 273-4475
516 Minor Howard R © BR5-4066
517 Penn Saml A © BR3-0897
519 Reid Cecil 274-4307
521 Butler Hosea © BR3-8383
521½ Vacant
523 Apartments
1 Lee Jas
2 Byers Jas A
3 Bullock Saml B BR3-9967
4 Waiters Jake jr

Gorrell intersects
605 Maynard Roxie Mrs ©
BR3-7443
606 Blakemey Thos E BR5-0172
607 Lane Clarence T © BR3-0374
608 Haynes Ethel O Mrs © 275-3967
609 Sellers Idell J Mrs © baby sitter
BR4-3981
610 Apartments
1 McGirt Dorothy K Mrs
2 McGirt Jerome L
3 Russell Lloyd R 275-7172
Street continued
611 Johnson Wm D Rev © BR2-6802
612 Anderson David © BR5-7838

**ARTHUR
MURRAY
SCHOOL
OF
DANCING**



LARGEST AND
MOST FAMOUS
DANCE STUDIOS

DIRECTORS
Harold Plummer
Betty Plummer

314 S. Greene

TEL.
275-1618

**BENNETT'S
UPHOLSTERING
COMPANY**

**DIAL
274-2453**

**FOR
FREE
ESTIMATE**

1001
Battle Ground
Avenue

SOUTHERN TRACTOR-POWER MOWER CO.

Power Mowers — Garden Tractors — Chain Saws
PARTS FOR ALL MAKES POWER MOWERS

SALES and SERVICE
4821 High Point Road

WHOLESALE and RETAIL
Tel. 299-5350

**BOREN
BRICK
FOR EVERY
NEED**

WIDE
VARIETY
OF SIZES
and
COLORS

SOLITE
BLOCKS

Manufactured
by

**BOREN
Clay
Products
Co.**

TELEPHONE
674-2255

Plant and
Office
Pleasant
Garden, N.C.

**GOODWIN
Inc.**

Plumbing and
Heating
Contractors

Residential
and
Commercial

ALL WORK
GUARANTEED

TEL.
275-9563

Nights and
Holidays

TEL.
272-2287

719
Winston St.
(Ord)

P.O. BOX
6011
SUMMIT
STATION



PHIL R. CARLTON, INC.

GENERAL INSURANCE

Since 1915

REAL ESTATE

CARLTON BLDG.

232 W. MARKET ST.

OPPOSITE COURT HOUSE

PHONE Broadway 2-8157

180

MARTIN--Contd

- 614 Womack Wm @ BR5-7472
- 616 Galloway W Albert BR4-8664
- 627 Vacant
- 629 Lee Jordan @ 274-1802
- 635 Brunson Rancy
- E Lee intersects**
- 700 Zachary Katy S Mrs @ BR3-0180
- 701 Cobb Elmo BR5-2718
- 701 1/2 Green Eller Mrs
- 702 Jones Leroy @ BR5-1822
- 703 Friday Ella M Mrs
- 703 1/2 Garrett Leoma Mrs 274-4105
- 704 Cheeks Matthew @
- 705 Johnson Jas E BR3-6632
- 705 1/2 Murchison Jas R
- 706 McCauley Mamie E Mrs @ BR4-2083
- 707 Cooper Wm C @ BR3-2374
- 708 Avent James E @ BR3-7909
- 709 Williams Ozell W Rev @ BR3-8680
- 710 Foust Geraldine M Mrs @ BR3-3322
- Mason Cora B Mrs @
- 711 May Irene F Mrs BR2-2715
- 712 Smith Geo M @ BR2-4671
- 713 Nettles Lera H Mrs 272-6858
- Clover Alvester Mrs 274-4392
- 714 Cherry Paul S BR3-3587

E Bragg intersects

Julian intersects

- 901 Couch J A @ BR4-1087
- 903 Faulkner Hayward D BR3-3915
- 903A Jones Edw
- 908 Powell Streby @ BR3-2166
- 909 Dawkins Johnny W
- 910 Moore Nellie M Mrs
- 911 Jordan Milton
- 912 Dilworth Israel @ BR4-6569
- 913 Vacant
- 914 Milling Frank E @ BR5-5581
- 915 Herbin Amos @ BR3-6584
- 916 Miller Cletus A @ BR4-3117
- 917 Gilyard Geneva W Mrs BR3-9895
- 918 Vacant
- 919A Littlejohn W M
- 919B Guest Alfonza jr
- 921A Mitchell Rosa L Mrs BR3-6131
- 921B Dawkins Norbert
- Routh ct ends**
- 938 White Martha Mrs BR4-8679
- 940 Harrison Wm T @

Julian intersects

- 1005 Brown Bell Mrs BR3-1412
- 1006 Rankin Robt M
- 1007 Warren Jas A @
- 1008 Giles Saml @ BR3-9283
- 1009 McCoy Cleo M @ BR3-6283
- 1011 Lewis Matthew N BR2-6058

Broad av intersects

- 1105 Strickland Clayton M @ BR2-7467
- 1111 Mosley Calvin V BR2-9954
- Mosley Beauty Shop BR2-9954
- 1114 Hill John D
- 1115 Johnson Wardell F Rev
- 1116 Johnson Wilbur
- 1117 Hall Wm H Rev BR2-6881
- 1117 Adams David @ BR3-6584
- 1119 Washington Ocellia M BR2-6004
- Tuscaloosa intersects

**Ross av intersects
Dale intersects**

**MARTIN AV--From 1624 McKnight
Mill rd northeast, 1 east of Summit
av**

- 3206 Yarbrough Geo @ 273-7246
- 3208 Cates Wilma J Mrs @ BR2-1026
- 3212 Holmes Rachel W Mrs @
- 3220 Ellington Guy J
- Sykes av begins**
- 3301 Johnson Ralph C @ 273-9289
- 3304 **Campbell Apartments**
- A Hall G Harold 272-2969
- B-H Vacant
- Street continued**
- 3300 Stokes Boyd R @ BR2-6902
- 3310 Hudson Robt H @ BR5-7888
- Everhart John R
- 3314 Vacant
- 3316 Rumley Jas E @ BR4-7524
- King begins**
- 3405 Albery Sherman P @ BR4-4259
- 3413 Owens Jewel B @ BR5-2685
- 3417 Sizemore Wm C BR4-0803
- Owen begins**
- 3419 Allred Floyd @
- 3421 Straughan Claude L @ BR4-1954

34

- 3425A Tate Robt A
- 3425B Griffin Richd 274-5170
- 3425C Coggins David J 274-7882
- 3425D ElRd Geo H 274-2139
- 3425E McNary Chas T BR3-3624
- Wichita pl intersects**
- 3427 Graham Royal H @ BR4-5039
- 3428 Sizemore Lee A @ BR3-2266
- 3429 Graham Oliver H @ BR5-3818
- 3430 Cockman Ernest P @ BR2-8371
- 3432 Rumley Richd E @
- 3434 Smith Hugh H @ BR2-4914
- City Limits**

Guilford County

- 3504 Redden H Columbus @ BR4-7901
- Rankin rd begins**
- 3505 Jarvis Gurney T 272-1282
- 3511 Waller Wm R
- 3516 Wilson Bobby D @
- 3518 Wilson Wm C BR4-6556
- 3525 Stone Herman J 274-2014
- 3527 Graham Royal H @ BR4-5039
- Springmont dr begins**
- 3605 Brown Wade H @ BR3-4639
- 3606 Swearington Kate T Mrs @ BR3-8412
- 3607 Swing R L @ BR5-5066
- 3611 Swink John D @ BR3-1105
- 3612 Knott Jas E @ BR4-6274
- 3616 Sutton Jesse @ BR5-7874
- 3617 Barbee Wendell W @ BR2-4228
- Farrell av begins**
- 3618 Christopher Robt A BR4-2837

3623

- Sandlin John W @ BR5-3188
- Sandlin & Parrish Welding BR5-3188
- 3626 Flippin Thos H @ 274-5673
- 3627 Allred Geo W @ BR3-4503
- Murchie intersects**
- 3702 Hill Johnny S @ BR3-7280
- 3703 Shores Clyde W @ 274-7931
- 3709 Cothren Warren G @ BR2-9761
- Keith begins**
- 3711 Martin Av Bapt Church

- 3712 Blackmon Jas O @
- 3718 Holt Tommy
- 3719 Kirkman Clarence O @
- 3720 Ellington Benj F @ 275-3884
- 3721 Hinson Maude H Mrs @ BR3-1534
- 3722 Carico Major J @ BR2-3393
- Voss dr begins**

53

MARTINSVILLE RD--From Battle-ground rd north, 2 north of Pine-dale rd

- 2700 Pleasants James M Co plmb & htg sups 274-5659
- 2710 Dixiesteel Bldgs BR3-2589
- Monroe N C Constn Co Inc genl contrs BR3-2589
- 2802-06 Vacant
- 2803 Wilson John V @ BR3-9955
- 2808 Sorrells S Lee 274-0509
- 2900 Vacant
- 2901 Pearson Mack E @ 274-4788
- 2902 Kenney Guy N @ 274-7177
- 2904 DeCarlo Louis J @ 273-0995
- 2905 Campbell Archie L @ BR5-7868
- 2907 Cain Jas E jr @ BR4-6412
- 2911 Cain Jas E @ BR4-2652
- 2919 McMath Calvin H @ BR5-5688
- Capps Henry

41

MARTLET--From 1907 Albatross southwest, 1 southwest of Florida

- 2002 Williams John M Rev @ 273-7379
- 2003 Munroe Saml H @ BR3-7273
- 2004 Humble Luther R @ BR5-1276
- 2005 Cameron Chester G @ BR2-4720
- 2006 Fulp Jimmy E @ BR3-9276
- 2008 Perdue Edw W 275-4546

40

MARY EULA--From W Camel east, 1 south of Holt's Chapel rd

- 3402 No Return
- 3403 Nelson Sarah H Mrs @ BR5-6889
- 3404 Schenk Richd A
- 3406 Simmons Bobbie L BR5-3826
- E Camel ends**

59

MASONIC DR--From 2800 Spring Garden west, 1 south of Willowbrook dr

- 2806 Farrington Wilbur S @ 299-9548
- 2808 Cheek Fred W @ 299-8633
- 2810 Brame F Marshall @
- 2812 Crockett Ernestine J Mrs @ 299-8325
- 2812 1/2 Ellington Annie S Mrs 299-1036
- 2814 **Apartments**
- A Hapough Richd S 299-8017
- B Mino John M 299-9575
- C House Winfred J 299-8416
- D Vacant
- Street continued**
- 2818 Davis Jas R jr BR3-6781
- 2822 McFadyen F Jack jr @ 299-7030
- Park ter intersects**

**Prove BRIDGES' Value
By Comparison**

Two



Locations

**Fine Furniture and
Furnishings For The Home**

327-29 S. Elm St.
Dial 272-0165

Summit Shopping Center Dial 272-6114
Summit Av. Cor. E. Bessemer Av.

MASONIC DR—Contd

- 3001 Mangrum Clarice P Mrs
 @ 299-2925
 - 3003 Taylor Earl C @ 299-3079
 - 3005 DeWolfe W Scott @ 299-0639
 - 3007 Lawrence Harold D @ 299-1241
 - 3009 Woodward Herbert E @
 CY9-2738
 - 3011 Summers Danl B @ 299-0491
 Summers Juanita C Mrs nurse
 - 3013 Hodges Carl G @ 299-0698
 - 3101 McLachlan Helen N Mrs @
 - 3103 Ashworth Wm H @ 299-1790
 - 3105 Powers Wm F @
 - 3107 Johnson Robt M @ 299-0561
 - 3109 Ruffy John S @ 299-3735
 - 3111 Stillwell Murry R @ CY9-0584
 - 3113 Walker Ernest T @ 299-2534
 - 3115 Moses John M @ 299-0911
 - 3117 Vacant
 - 3119 Kirkpatrick Dan M @ 299-3508
 - 3121 Stevens Herman K @ 299-0951
 - 3123 Gill Larry A @ 299-1232
 - 3125 Gordon Conrad E @ 299-3772
- Oakland av intersects
Horton begins
Withers begins
Cliffside ter begins

6

MASSEY (Formerly Cumberland)—
From 226 N Gilmer east
704-04½ Vacant

11

MATTHEWS—From 1400 Battleground
av northeast, 3 northwest of Besse-
mer av

- 1406 Craddock Bob S
 - 1410 No Return
 - 1411 Newman Isaac K @ BR2-8061
 - Wendover av intersects
 - 1506 Foushee Jas E @ BR2-8449
 - 1507 Cooke Roger T @ BR3-4791
 - 1508 Cook Geo T 274-1983
 - 1515 Pearson Wm E @ BR3-4044
- Parish ends
- 1517 Anderson Thos F @ BR3-7137
 - 1600 Miller Jas W @ BR3-3420
 - 1602 Meadows Baxter L @ BR3-9642
 - 1604 Mesley Katherine D Mrs @
 BR2-0510

W Northwood intersects

29

MAY—From 623 Oak south, 1 east
of Freeman Mill rd

41

MAYBANK DR—From 2205 Springhill
rd west, 1 south of Hardie

- 2200 Harm Rodney H @ BR5-2007
 - 2202 McCurdy Marion B @ BR4-3828
 - 2203 Landreth Robt P @ BR3-2810
 - 2204 Vacant
 - 2205 Willis Louise F Mrs @
 BR5-2947
 - 2206 McAdams John F @ BR5-6751
 - 2207 Carver Luther L @ BR5-1415
 - 2208 Holman Earl E @ BR2-5897
 - 2209 Langen Robt F @ BR5-7041
- Murrayhill rd intersects

42

MAYFAIR AV—From Summit av
southeast, 1 north of Meadow

- 1305 Grubbs Chas G @ BR3-0385
 - 1306 Peck Cecil G @ BR3-4930
 - 1307 Milton Arlin
 - 1308 Freeman Jas D @
 - 1309 West Louise M Mrs @ BR5-3293
 - 1310 Shontz Richd B @ BR4-3428
 - 1311 West Danl R @
 - 1312 Griffin Kath Mrs
 - 1313 Gales John H @ BR5-0065
 - 1314 Stanley Jos B @ BR5-7000
 - 1315 Harvell Jas W @
 - 1316 Fuquay Rodney W BR5-8780
 - 1317 Matherly Frances M Mrs
 - 1318 McDowell Everett V BR2-7436
 - 1319 Dennis Robt E BR4-5032
 - 1320 Moore Roy C
 - 1321 Ingram Pearl M Mrs BR4-9944
 - 1322 Robinson David K
 - 1322 Cameron D A BR5-8749
 - 1323 Crawley Lewis E @ BR3-8329
 - 1324 Williams Ann J Mrs
 - 1325 Hutson Fletcher W @ BR2-2542
 - 1326 Shelton Mary
 - 1327 Stanley Howard B 274-3855
 - 1328 Godwin Travis E
 - 1329 Johnson Charlie R
- Homeland av intersects
- 1330 Grubbs Ila
 - 1332 Hester Wm H
 - 1334 Richie Wm L
 - 1336 Cooper Jos H BR3-8055
 - 1338 Scarborough Marvin E

Westside dr ends

- 1400 Loy Ronald P 274-0555
- 1401 Hepler Edith M Mrs
- 1402 Kermodie James W BR5-2915
- 1403 No Return
- 1404 Straughn Robt W
- 1405 Cox Charlie M
- 1406 Hepler J David @ BR5-5226
- 1407 Harris Harper L @ BR4-2588
- 1408 Norris Earl D BR4-4439
- 1409 Proffitt T Ray @ BR3-2433
- 1410 Vacant
- 1411 Hall Wm W @
- 1413 Coppel Jas R BR4-4326
- 1415 Solomon Margt B Mrs @
 BR3-0850

1417 No Return

1419 Vacant

1421 Reynolds Oscar L BR2-9956

Westside dr ends

Oakmont av ends

O'Henry blvd intersects

- 1880 Sams Donald H @ BR4-5669
 - 1881 Garcia Jos J BR4-5094
 - Brooks I Mae nurse
 - 1882 Proffitt Marion P 274-1651
 - 1883 Tippet Chas O
 - 1884 Heffinger Jesse D @ BR4-2735
 - 1885 Everhart Chas R BR5-4403
 - 1886 Thorpe Elmer E @ 274-0717
 - 1887 Alberty Jesse F @
 - 1888 Campbell Jack S @ BR4-6508
 - 1889 Tew Herman L @ BR4-5390
 - 1890 DeVane David G @
 - 1891 Robbins Edwin L @ BR5-4876
 - 1892 Willeford Paul E
- Gateway av intersects
- 1900 Seay Margt J Mrs @ BR4-3904

- 1901 Bulla Brinford R @ BR2-2476
 - 1902 Griffin Wm I @ 272-1917
 - 1903 Livingston John M @ BR4-8311
 - 1904 Hargett Joe F @ BR4-4427
 - 1905 Lasater Wm F Jr @ BR4-8639
 - 1906 Carter C Foster @ BR5-3978
 - 1907 Self Billy D @ BR4-4211
 - 1908 Owens Odell P @ BR3-4039
 - 1909 Rollins Chas C @ BR4-6190
 - 1910 Hatchett Wm C @ 274-6908
 - 1911 Fuller Cyrus A @ BR2-3968
 - 1912 Guillet Gerard A @ BR3-8757
 - 1913 Hill Betty P Mrs @ BR2-4456
 - 1914 Williams James E 274-5158
 - 1915 Hauser Vernon R @ BR3-4192
 - 1916 Allen G Lawrence @ BR4-3821
 - 1917 Lyons James D 274-4833
 - 1918 Bullard Laura E BR2-1844
 - 1919 Mitchell Raymond R @ BR3-610
 - 1920 Horney Robt C @ BR4-1479
 - 1921 Kenney Patk R 275-2126
 - 1922 Southern Mary E Mrs @
 BR3-8790
 - 1923 Hughes Geo C
 - 1924 Blackwell Roy L @ BR4-7427
 - 1925 Plummer Essie D Mrs @
 BR3-6169
 - Wright Sadie L Mrs @
 - 1926 Knight Taylor H @ BR4-1246
 - 1927 Vacant
 - 1928 Bennett Carvin @ BR4-2740
 - 1929 Bruce John L
 - 1930 Ward Cecil R @ BR4-4960
 - 1931 Ebubanks Max L @
- Raleigh intersects

39

MAYFLOWER DR—From 1800 W

Market south, 1 west of S Aycock

- 104 Stuart Jack A
 - 110 Polowy Herbert J @ BR2-7650
 - 200 Clifton Hubert P @ BR3-9395
 - 202 Swope Wm M @ BR2-8265
 - 204 Vacant
 - 206 Peele Carrie C Mrs @
 BR3-5151
 - Wilkie Jimmy 275-1229
 - 208 Furgason Elsie E Mrs @
 BR5-2650
 - 212 Oden Wm K @ BR2-4770
 - 214 Erskine Walter R @ BR2-0667
 - 218 Cheek Jessie B Mrs @
 BR3-3384
 - 222 Moebes John G @ BR3-7100
 - 226 O'Hare Raymond B @ BR4-1727
 - 228 Mitchell Chas @
 - N College Park dr ends
 - ***
 - S College Park dr ends
 - 303 Zuk Helen J @ BR3-8594
 - 305 Hartsook Lou A @ BR2-2985
 - 306 Williams Lillie B Mrs @
 BR2-3334
 - 308 Kurffirst Benj @ BR2-5290
 - rear Horne W Lloyd BR5-3612
 - 312 Kellum Robt E BR2-1408
- Wright av intersects
- 400 Panagiot Manuel @ BR2-0010
 - 401 Nafe Helen S Mrs @ BR5-5131
 - 402 Garrett Ira W Jr @ 274-9730
 - 403 Moore Anna C @ BR4-3831
 - 404 Scott Nancy H Mrs @ BR2-1422
 - 405 Small Gerald M @ BR3-3347
 - 406 Coe Clara A Mrs @ BR2-0323

WYSONG
and
MILES
CO.

Designers
and
Builders
of
Machine
Tools
and
Woodworking
Machinery
Since
1903

625
FULTON

TEL.
275-2864

C. J. Kern
Contractor

COMMERCIAL
INDUSTRIAL
INSTITUTIONAL



21 Beard Bldg.
601 N. Elm St.

Greensboro
N.C.

TEL.
272-2008

KIRK'S SINEATH MOTOR CO.
AUTO REPAIRS • WRECKER SERVICE • BEAR ALIGNMENT
419 BATTLEGROUND AVE. 24 HOUR SERVICE TEL. BROADWAY 2-3456

MOORE REALTY and Mortgage Co.

A. K. Moore
A. K. Moore, Jr.

REALTORS

Sales
Rentals
Property
Management

Mortgage
Loans
Insurance

BUILDERS

314
N. Greene
Telephone
275-4541

GEORGE ALSTON CO.

ALL TYPES OF ELECTRICAL
APPLIANCE AND MOTOR REPAIRS

DIAL 274-1483

1714 LYNN ST.

LAMBETH-TROXLER FUNERAL HOME

and AMBULANCE SERVICE

"Completely Air Conditioned"

Dial
273-3401

Dial
273-3401

182

MAYFLOWER DR—Contd
407 Evans Wm D BR4-5909
408 Thomas Roy S BR5-1434
409 Harris C Glenn BR3-9598

Walker av intersects
503 Radig Louis H BR5-5526
504 Vacant
504½ Strange Sophia C Mrs
BR4-5055

505 Walton John L BR3-5075
506A Williams Saml T BR2-8578
506B Dean Roy A 274-7961
507 Vacant
508A Frederick Jewell W Mrs
BR5-1268

508B Bray Gertrude M Mrs
509A Morgan Jas V BR2-3369
509B Morrison Ralph M
510 Phillips A Lee BR3-7010
511 Startz Harris L BR3-4220
Morton intersects

600 Vaughan Cath B Mrs BR3-1415
601 Doggett Floy F Mrs BR5-4259
602 Hudson Lester E BR3-6003
603 Caraway Edna Mrs BR3-1364

604 Strickland H Alec
605 Gehrke Wm H Rev BR2-8585
606 Ruth Bessie R Mrs BR2-6043
608 Burchett Greene P BR5-8902
609 Goodman Mary C Mrs
BR3-1364
610 Smith Hamby
613 Simmons Chas W BR2-1489
613A Knight Nazelle Mrs 275-2706

Cobb intersects
700 Dickson Mark A BR2-7333
Gate City Elec Co Inc contrs
BR2-7333

701 Gupton O Bruce BR3-4706
Smith Mabel D BR4-1328
702 Wicker Viola O Mrs BR2-6387
Lasley Wm K 275-4001

703A Campbell Dan J 275-8960
703B Roberts Carlton N 274-7533
704 Raynor Jarvis C BR5-2149
705A Yow Eug H BR4-2502

705B Buchanan Lillian J
706 Combs Jas C BR2-8196
Brown L Wayne 275-6519

707 Pugh Evans A BR4-2325
708 Harris Mabel F Mrs BR2-1508
709 Kay Edw L 274-0627

711 Harvey Walter L BR2-3516
712 Evans Curtis N BR5-8032
714 Hire Robt L BR3-7574
Dwiggins Sheila Y Mrs
275-5020

715 Thomas Cleveland M BR3-0214
716 Jones Jeffrey R BR3-7045
717 Winslow Leslie N Rev BR4-8548

Spring Garden intersects
6
MAYO CT—From ½ blk south bey 422
Cole
Glenn ct begins
Cole intersects

41
MAYWOOD—From 1608 Hardie west,
2 south of Ellington

Hardie extension begins
Hardie intersects

2101 Wilson Coy L BR2-0433
2103 Apple I Gerald BR2-0433
2104 Mobley Simon J BR2-3303
2105 Andrews James L BR5-7709
2107 Wrenn Arth O BR2-5990
2109 Vaughn Lucy J Mrs BR2-4092
2111 Wilson King E BR2-2209

Hanner ends
2201A Vacant
2201B Pegram Wanda S Mrs
BR4-8550
2204 Petty Grady L BR2-0341
2205 Burgess Winfred L BR4-4147
2206 Carolina Htg & Cooling Co
Stockard Donald A BR4-1822

2207A Odell Gloria Mrs
2207B Vacant
2208 Webster H Jack BR5-9071
2209 Dees Archie F jr BR4-6772

Berwick ends
2300 Richardson W Ralph BR5-3065
2301 Brown Raymond A BR4-8047
2302 McCanless Everett W BR3-2571

2303 Spong Ronald H BR4-1136
2304 Harrelson Jas R BR4-0024
2307 Marsh Clyde E BR2-3241
2309 Collie Harry M jr BR3-4825

Rainbow dr intersects
2400 Cox Wm H BR4-0725
2401 Vacant
2402A Perkinson Chas P BR5-1136
2402B Reddick Raymond F BR4-0564
2404A Jones Donald W
2404B Myers Randall L

2407 Harmon Carl M BR4-3728
2409 Beck Lucy V Mrs
2411 Stanley Joseph L BR5-3098

McADOO AV—From King south, 1
west of Pearson

Victor pl ends
344 Lackey R Norris BR2-0878

346 Setriff Geo W BR3-9661
346½ Vacant
348 Apartments

1-5 Vacant
2 Massey Garland
4 Martin Mary G Mrs BR2-4669
6-8 Vacant
7 Gilmer Cecil

Street continued
350 Alfred Ella H Mrs BR2-4752
Gorell intersects

408 Strickland Glenn A
409 Cordle Jos C BR2-3033
410 Strickland Saml E
413 Hood Martha M BR5-0146
415 Woltz Mary BR2-6786
416 Smith Herman D BR4-6583
417 Wolff Edw B pntr BR4-4261
420 Howerton John H BR5-6556

Murray ends
425 Vacant
435 Whitworth Eric O BR4-6030
441 Vacant
443 Wise Ora S Mrs BR4-4958
446 Barnes Merle D BR2-6002

E Lee intersects

14
McADOO HEIGHTS—A residential
section in north of city east of N
Elm and north of North Buffalo
Creek

36
McARTHUR DR—From Eisenhower
south
2709 Langley Robt L BR4-6907
2711 Royal Amos jr BR4-6907
2714 Ward Steel Co BR2-7154
Meadowview rd intersects

30
McCONNELL RD—From 1400 E Wash-
ington southeast (numbers irregu-
lar)

1402 Foy's Sweet Shop
DeWitt intersects
1501 Apartments
1 Hall Artis W BR3-8076
2 Matier Joseph L BR3-4992
3 Crews Lenabelle Mrs
BR3-2929

Street continued
1507 Shipp Julius C BR5-7403
1510 Raines Alex BR3-2093
1511 Dunmore Sarah E Mrs
1513 Shaw Mary M
1514 Maddins Beauty Shop BR2-9320
1515 Baldwin Effie H Mrs
1516 Miller R Roosevelt BR3-5217
1517 Brown Louise BR4-2007
1518 Long Clyde C BR4-6557
1519 Gadsden Bocie BR4-5026
1520 Pass Jas T BR3-0755
1521 McLean Jas
1522 Sanders Larkin A BR3-6740
1523 Wesley Ophelia Mrs
1524 McAdoo Wm M BR2-4831
1525 Brown Morris
1526 Williamson Dora BR2-4831
1527 Holman Joylette W Mrs

1528 Hammond Annie L Mrs BR3-3843
1529 Bell Addie R Mrs 275-7343
1531 Mt Zion United Holiness Church
BR4-6284

1533 Cheek Louis
1535 Peoples Arth
1537 Jones Andrew O BR5-7587
1538 Gunthrop Anna Mrs
1539 Green Chas BR3-1254
1540 Mock Philip H BR5-2390
1541 James Mabel R Mrs BR3-6577

Booker ends
1542 Watson Madalene M Mrs
BR3-0840
1544 Lake Sadie C Mrs BR4-7751
1546 Jones Leola F Mrs BR3-9814

1548 Beaver John A BR2-0974
Beaver's Self Serv Grocery
1600 Wolfe Grocery BR3-2656
Sneed Jaruthal W Mrs
BR3-2656

1602 Harris Mamie R Mrs BR2-2947
1603 Lee Lillian M Mrs
1605 Williamson Waddell E
BR4-9849

rear Hood Marion
1607 Butler Jas W

GREENSBORO MARBLE & TILE CO.

CONTRACTORS

Residential — Commercial — Industrial
Tile — Marble — Soft Floors — Flagstone

1711 SPRING GARDEN

TEL. Broadway 2-2309



DRINK **Coca-Cola** IN BOTTLES
TRADE MARK REG. U. S. PAT. OFF.
GREENSBORO COCA-COLA BOTTLING COMPANY



McCONNELL RD--Contd
1608 Jessup Joy S Mrs @
BR2-4867
Joye's Music Studio
1609 Moore Myrtle M Mrs BR4-5862
1610 Moore Willie L @ BR3-9836
1611 Ramseur Annie L Mrs @
BR4-2506
Dorgan av ends

S O'Henry Blvd intersects
1703 Parks Geo
1703 1/2 Brown Dorothy L Mrs
1705 Seegars Thos R
1710 Congregational Christian Ch
(ofc)
1712 Stanley Jos T Rev @ BR3-4531
1713 Herbin Jessie M Mrs
1715 Wilson Ada W Mrs
1716 McGill Saml G @ BR2-2911
1717 Hackney Marie R Mrs
BR2-7521
1718 Sayles Gertrude M Mrs @
BR2-9714
1719 Davis Marvin S BR4-8555
1723 Wolfe Abbie H Mrs
1724 Poe Irene H Mrs @ 275-3509
1728 Fred's Sandwich Shop restr
BR4-9107

Gillespie ends
Everitt begins
1801A Community Barber Shop
1801B Foster Susie Launderette
1801 1/2 McIver Mary E BR4-0180
1802 Pass Mary R BR5-0338
1803 Dixie Super Mkt gros BR4-7718
1804 Hayes Clyde @ BR4-6363
1805 Parrish Chas J @ BR3-1293
1807 New Light Bpt Ch
BR5-1404

Lincoln begins
1904 Coleman Jas
1906 Walker Hazel E
1907 Amaker Sanford @
Richard begins
Gorrell ends
1909 Vacant
1911 East End Pool Room
1912 Vacant
1913 Shep's Eat A Bite restr
BR4-9253
Shepherd Salter C @ BR4-9253
1915 Paradise Drive-Inn restr
BR4-2512
1916 Watkins Lessie S Mrs @
BR2-7235
1918 Powell Mabel G Mrs BR2-5936
1921 Triangle Super Mkt Inc gros
BR5-5522
1927A Walker M A Mrs BR4-7374
1927B Bruton Leon B
1927C Hill James jr
Dunbar ct intersects
2000 Elzy Robt L 273-2172

2001 Scott Claude C Rev @
BR3-7395
Scott Margt H Mrs drsmkr
2002 Avery Albert A @ BR4-1019
2004 Lee Dancie BR4-8829
2005 Long Eug E BR4-4083
2007 Vacant
2008 Foushee Jack L Rev @
BR4-7817

2009 Broadway Theron D @
BR5-2122
2010 Echols Vaughn D
2011 Gant Leon C @ BR4-2887
Gant & Sons bldg contrs
274-2887 and 273-4610
2012 Cook Ruth Mrs
Willow rd intersects
2100 Foust Amos T @
2101 Montague Luther M @ BR5-1759
2102 Martin Kelly L @ BR3-6549
2103 Love Rebecca
2105 Echols Linwood T BR3-5997
2107 Echols Percy G
2109 Bennett Prentiss H
2109 1/2 Brown Louise J Mrs
2110 Spaulding John A @ BR3-8767

2111 Spinks I Cloyce @ BR3-3076
2112 Moore David L @ BR3-2711
2113 Garfield Jas E @ BR5-5656
2114 Moore Isaac @
2115 Neely Murray L @ BR3-0006
2116 Stanfield Ethel M Mrs BR5-2988
2117 Gilreath Arth M BR3-0219
2118 Silver Walter
2121 McMillan Lena B Mrs @
BR5-1769
2123 Under Constn
2128 1/2 Campbell's Clns
2130 Roberson Robt M @ BR5-6849
2130 1/2 Keck Carl B @
2131 Garner Wesley BR4-2375
2132 Vacant
2133 Elleher Sylvia Mrs
2133 1/2 No Return
2135-35 1/2 Vacant
2137 Moore Squire @ BR3-5376
2138 McAdoo Jeannette Mrs
BR4-6246
2140 McAdoo Walter @
2141 True Holiness Church of the
Living God
2144 Jacobs John T @ BR4-2898

Cottage Grove av intersects
2200 McNeill Frank @ BR4-1482
2201 Ireland's Garage & Serv Sta
auto reprs BR4-6238
Ireland's Grocery BR4-6238
2202 Teal Wm jr BR5-8030
2204 Shaw Wm T
2207 Hughes Fannie J Mrs BR2-7007
2211 McCollum Melvin M @
BR4-6669

2212 Mitchell Chester H @ BR2-2872
Avalon rd intersects
2214 Smith Roy Brick Contrs
BR4-9198
2216 Vacant
2219 Cobbs Clyde BR2-6949
Ardmore rd intersects
2222 Kelley John F
2301 Walker Frank 275-7030
2305 Watlington Eug @ BR4-6233
2306 Meanes Rudolph @ BR4-5886
2307 Wooten John A 275-8782
2310 Baird Robt A @
2400 Libby Hill Seafood Restr
No 3 272-3928
401 Chaney Zellius A @ BR5-3255
2403 Burnette Alvis BR4-7339
2405 McTillman Ross BR2-2816
Capel Rosa Mrs
2407 Daniels Chas BR4-4205

2500 Jarrell Wm I @ BR4-7306
2501 Sharpe's Serv Sta & Grocery
BR4-9306
2502 James Rosa J Mrs
BR3-3783
2510 Swails J Thos @
2510 Vacant
2529 Reid Sign Serv sign pntrs
BR4-6426
Arbor rd begins
2601 Tatum Benj
2602 Wilson Serv Sta & Gro
BR5-6810
Wilson Frank A @ BR5-6810
2610 Boyles Melvin @ BR5-5627
2603 Willis Wm E @ BR4-8545
2605 Jones Zeb B @
2620 Shoe W Pete @ 274-2213

Banner av ends
2700 Lewis Laura W Mrs @
2701 Clendenin Travis G Mrs @
BR2-1669
2702 Bowman Carl P @
BR5-1702
2706 Ramseur V Cornelius jr @
BR4-6177
2709 Sutton Albert F @ BR4-9960
2711 Edwards Gerald A BR3-3094
2712 Headen Arth @ BR4-0738
2715 Wilson Zollie H @
BR4-6559
2716 Piedmont Memorial Park
Cemetery
Piedmont Fishing Lake
2803 Stanley T W Plmb & Hg Co
BR3-7314
Stanley Tilton W @ BR3-7314
rear Stanley Clarence M BR5-6386
2804A Thomas Arth
2804B Newton Fred W 275-5789
2804C Vacant
2804D Palmer Jerry M
2910 Ratliff Lois G Mrs @ BR5-3088
2914 McElrath Reuben W
BR5-4457
2914A Richardson Billy BR2-5814
3001 Hedrick Ola Mrs
3003 Vacant
3005 Bayne Petroleum Serv Co
BR4-7223
3007 Whitt's Garage auto reprs
BR4-9460
Franklin Blvd intersects

McCORMICK--From 1300 W Lee
801 Dixie Loom Reed Co inc mfrs
BR4-5458
803 Mtr Bearings & Parts Co of
Gboro Inc (br) 273-4453
Acme Printing Co BR2-8809
805 Harris Nancy F @ BR3-8220
809 Atkins Saw Div mfrs 275-1930
833 Stapleton Clarence S @
BR4-6863
835 Whiteley Leola @ BR5-3005
837 Kinney Henry C @ BR2-4351
Kinney's Garage BR2-4351
Haywood intersects
900 Connor Harold D
901 Lynch Jas B 273-6689
902 Ramm Edw W @ BR2-5341
904 Miller Jack H @ BR2-3405
905 Thomas Myrtle C Mrs @
272-1816

READ AND USE

GREENSBORO
NEWS
AND
RECORD

WANT
ADS

PHONE
BROADWAY
3-8611
FOR
RESULTS!

Who
Sells
It?

Is
Answered
by the
Business
Classified
Lists
in this
Directory

Dial
273-6919

BENNER & FIELDS, Inc.
PLUMBING, HEATING and AIR CONDITIONING CONTRACTORS
815 Winston Street (ORD)

Dial
273-6919



Dial 274-8136 or 275-2185

HARDEN & HARDEN AUCTION CO.



1109 W. Lee St.

DEVOE PAINTS

KEARNS PAINT CO., INC.

Sporting Goods

Artists' Materials

Wallpaper

112 N. GREENE TEL. 272-4171



TERRY D. SHARPE AGENCY

"Complete Insurance Service"

Alma Sharpe Garlow, Owner - Manager - Personalized Service

112 North Mendenhall (Parking at the Door)

Day or Night Dial 274-1202

184

McCORMICK—Contd

- 906 Shank John H
- 907 Canada Robt © BR2-4042
- 908 McKinney Carl L ©
- 909 House Needham F © BR4-7047
- 910 Caudle Aubrey B jr © BR4-2676
- 912 Ward Jimmie C © BR4-6814
- 913 Keener Sarah E Mrs
- 915 Bowers Dewey C

- 915½ Davis Mary H Mrs
- 917 Miller Barbara H Mrs 274-7484
- 918 Gilmore Clyde F BR2-0981
- 919 Ward James E BR3-3786
- 920 Nuckolls Joe J © BR2-1480
- 922 Tyndall Jas A © 273-8317
- 924 Smith Elmer L
- 926 Carson John A
- 928 Nelson Joseph T © BR2-7314
- 930 Canter Lewis A © 272-3020

Richardson intersects

- 1000 Fuquay David M © BR3-4696
- 1001 Carter Mary W Mrs © 275-8401
- 1002 Goins John M © BR2-0060
- 1003 Christ Stanley BR2-7230
- 1004 Parker Wilda S Mrs © BR5-7741
- 1005 Webb Howard A © BR4-2802
- 1006 Harrell Corrine S Mrs 275-1738
- 1008 Melton Doris
- 1009 Waisner Chas B BR4-0535
- 1010 Keith Donald W BR5-8813

- 1011 Anderson Bobby J © BR3-5106
- 1012 Sorah Thos G © 273-1418
- 1013 Smith W Guy © BR2-0204
- 1014 Keith Maude C Mrs BR2-3825
- 1015 Mitchell James H BR4-5409

Hertford intersects

- 1100 Harkey Saml K jr © BR4-1732
- 1102 Smith Jas C 274-7720
- 1103 Ward N Dayton © BR2-0087
- 1104 Craig Saml E BR5-7940
- 1105 Lippard Walter M © BR2-7847
- 1106 Webster Dorothy B Mrs BR4-5193

- 1108 Snyder Philip O © BR4-7239
- 1109 Kimrey Bascom H © BR2-5766
- 1110 Hayes Alf W © BR5-5865
- 1111 Hale Everette N © BR4-6604
- 1112 Culcasure Riley D © BR5-3281
- 1114 Mims Jas M © BR4-6058
- 1115 Kivett Jas F © BR3-5100
- 1116 Wharton Reid H © BR5-5797
- 1119 Tuttle Jack B © BR2-8646
- 1126 Jackson Gertrude W Mrs © BR2-1969

Oak intersects

- 1201 Troxler Jas W © BR5-8891
- 1203 Ross John H Rev
- 1205 Vacant
- 1207 Watts Martha A Mrs ©
- 1208 Loy Jesse L © BR3-6694
- 1212 Yow Clatie S Mrs © BR3-0202

Marion intersects

- 1304 Wiggs Jas E Rev BR4-4116
 - 1305 Walls Warren W
- Grove intersects
- Florida intersects
- 1503 Gray David S © BR3-5102
 - 1504 Lee Grace I © BR3-8561
 - 1505 Dean Theo R BR5-7877
 - 1506 Jones Wm T © BR5-5405

rear Jones Garage auto reprs

- 1507 Ward Jim H
- 1509 Dalton L Ray
- 1510 Vacant
- 1511 Farrow Geo C BR5-7384
- 1512 Rhodes Cornelius L 275-1944
- 1515 Tickle Wayne F
- 1516 Tucker Emery G BR2-9830
- 1517 Pearman James O © BR5-1496
- 1518 Garrett Lizzie W Mrs ©
- 1519 Evans Ralph I
- 1521 Brower Joe D © BR3-1562
- 1522 Hudson Robt G © BR3-9824
- 1523 Ward J Henry
- 1524 Pool Ettermer K Mrs © BR2-5563

- 1525 Parker Jack R BR5-4849
- 1526 McGee Patk M BR5-4276
- 1527 Hare Rupert C jr 274-0958
- 1528 Watts Bruce
- 1529 Holt Lucian S 275-1679
- 1530 Milton Gordon S
- 1532 McGee Thos
- 1534 Garrett H Frank BR2-6121
- 1535 Gerringher H Leslie © BR3-1147
- 1536 Suits Rudy J © 272-0780
- 1537 Allen Velma H Mrs © BR3-1325

- 1538 Anderson Jack
- 1539 Hines Jean E Mrs
- 1540 Crosby Guy R © BR3-5616
- 1541 Shrope Jack F BR2-0024
- 1542 Harris Hollis W Rev 274-1294
- 1543 Laws Billie C
- 1545 Phillips Allie P Mrs © BR4-6463
- 1547 Haynes Etta C Mrs © BR2-7612

Linwood intersects (Not open bet Linwood and Freeman Mill rd)

- 1803 Garner Alson R © BR4-0377
- 1804 Harkey Ray L © BR4-2154
- 1807 Garner Talmer © BR3-3230
- 1812 Putnam Robt J
- 1814 No Return
- 1823 Shelton Rupert W ©

McCUSTON RD—From Freeman Mill rd southeast, 3 east of Coogme-town rd

- 3500 Hodgkin Hilliard A © GY9-4579
- 3501 Pincroft Amoco Serv Sta CY9-0721
- 3504 Hodgkin Chas T © 299-5699
- 3505 Vacant
- 3509 Hodgkin Bynum H jr © 299-6446
- 3510 Keene Chas T © 298-5837
- 3516 Hiatt Donald W ©
- 3518 Walker Carrie M Mrs © 299-1789
- 3521 Wildwood Trailer Pk
- 3541 May Edith Mrs © CY9-4856

McCULLOCH E—From 900 S Elm west

- 113 Vestal Norman G © BR4-3626
- 114 Farster Alvin L © BR2-0221
- 115 Vacant
- 118 Myers J Ethel Mrs BR4-4987

122 Vacant Arlington intersects

- 200 Michael Jos H
- 204 Seawell Addie J Mrs
- 206 Maxwell Bessie S Mrs BR3-6420
- 207 McLean Johnny T © BR3-9216
- 208 Welker Sam F © BR3-0321
- 209 Caldwell Craven W BR4-5595
- 210 Carrico Abel O BR3-1462
- 212 Mowery Fred T 272-1351
- 214 Moore Raleigh A © BR3-9580
- 215 Rorie Leora © BR2-9990

Vance intersects

- 301 Averitt's Gro 274-9311
- 301½ Averitt Oliver H ©
- 305 Clenney Alvin G BR3-4669
- 320 Lineberry Albert T
- 324 Dunlap Margt A Mrs ©
- 325 McCracken Henry A
- 327 Morrison Jesse L

Bellevue intersects

- 400 Ramsey Joyce W Mrs 272-3705
- 400½ Baker Annis baby sitter BR5-5927
- 401 Lineberry Glen G © BR2-4411
- 402 Walker Sally L Mrs BR3-5309
- 404 Hamilton Allen S © piano tuner
- 406 Nohler Millie K Mrs ©
- 407 Thomas Geo E
- 410 Ingram Billy
- 411 Moran David S © BR5-1917
- 413 Vacant
- 414 Brower W Spencer © BR5-6832
- Beasley Dalton C BR5-0695
- 415 Woodall Ben J
- 420 Hamner Amanda F Mrs ©
- Caldwell begins
- 422 Stallings H G
- 422½ Henley Leona C Mrs BR2-3673

Asheboro intersects

- 23
- 101 Burtner Furn Co (side) A&YR crosses
- Dewdrop ends
- 120 Alston Cora C Mrs 272-9858
- 121 Williams Arth
- 123 Gilyard Beatrice T Mrs
- Wilmington intersects
- 127 Steens Percy
- 129 Robinson Louise © BR3-6056
- 130 Baynes Vance BR3-3669
- 131 Miller Almada M Mrs
- 132 Garland W Henry © BR2-2984
- 133a Ramson Ruth A Mrs
- 133b Gen Russell
- 143 Kelley Bessie L Mrs
- 144 Garner Harrison © BR5-7980
- 145 Harrison Nellie Mrs
- 147 Apartments
- 1 Smith Corrine Mrs
- 2 Maxwell Ernestine BR4-8155
- 3 Watson Rich E
- 4 Johnson LeRoy

Gibson intersects

- 149 Ruffin Mae R Mrs
- 151 Austin Ethel
- 156 Watson Ervin
- 157 Blackwell Jas
- 158 Crowder Minnie B Mrs BR4-0434

SAVES TIME READY MIXED CONCRETE COMPANY SAVES LABOR

For Prompt Delivery

Dial 275-2515 1424 Mill St.

H. L. COBLE CONSTRUCTION CO.

ALL TYPES OF BUILDING CONSTRUCTION

415 N. Edgeworth

Tel. 274-0137



185

McCULLOCH W—Contd

- 159 Potts Jas
160 Allen FenZine
162 Smith Raymond
163 Reid Willie B Mrs @ BR2-0536
Forest Green Beauty Shop
166 Holt Monroe
Doris av ends
167 Sanders Wm
169 Sligh Jos BR5-3573
171 Miller Saml BR2-5755
172 Ruff Sylvia P Mrs @ BR2-1611
173 Casey Lonnell
175 Wade Alma C Mrs
S Ashe intersects
935 Evans Beulah Mrs @ BR3-8823
936 Dusenbury Bertie M Mrs @
BR2-8561
937 Stimpson John L
938 Alexander Pinkney K Rev @
BR5-3456
939 Wilson Daisy B Mrs BR3-0419
939½ Rankin Marie G Mrs
940 Watson David D BR3-4349
941 Tutt Geo C BR3-6167
942 Sanders Tom @ BR4-7557
945 Bryant Nancy F Mrs @ BR3-7048
946 Brown Chase K @ BR4-1908
947 Grant Jos S @ BR2-1203
950 Major Alf BR2-0754
Johnson ends
951 Sellars Pattie M Mrs @
BR2-6258
952 Pitts Lucille W Mrs BR2-1359
957 Coe Isaac BR4-5739
Sumpter Edwina baby sitter
959 Faison Arth H BR5-2204
960 Moore Wm @ BR4-0622
Moore Laura E Mrs nurse
961 McNeil Roosevelt
967 McAdoo Wm H BR2-5588
968 Bell Robt BR4-4873
Bilbro intersects
1008 Vacant
Druid ends
1010 Thomas Inez J Mrs
1012 Gossett Arth BR3-7275
1014 Abney Jas C
1016 Waddell Dorothy E Mrs
275-1064
1018 Leach Rufus E
1020 Milliner Noel
1022 Morris Bruce J
1024 Kirkpatrick Geneva B Mrs
1026 Ruffin Gladys
1028 Hyler Lillie T Mrs BR2-2906
1030 Hopkins Josephine
1032 Cowdy Rosa B Mrs
1034 Phipps Herbert
1036 Perry Willie M
1038 Williams Adell
1040 Williams Mildred S Mrs
BR4-5383
25
S Cedar intersects
1100 Searey W Geo BR2-1873
1101 Washington John L
1102 No Return
1103 Scales Jas L
1103½ Davis Nannie J Mrs
1105 Neely Gene
1106 Lawrence Wm @ BR3-4740
1109 Smith Hazel L Mrs BR3-4395
1111 Coleman Della McC Mrs

- 1113 Wright W Chas BR3-9803
1115 Washington Annie W Mrs
BR3-5037

**McDOWELL DRIVE—From Onslow
south, 1 east of Hobbs rd
911 Under constn
1001 Davis Wm E @ BR4-2996
1002-06 Under constn
1101 Vacant
1102 Kistler Paul D @ mfrs agt
274-6217
1103 Phillips Newland W 275-2789
1104 Bradner John L @ 272-6232
1109-11 Under constn**

**McGEE E—From 347 S Elm east, 1
south of Washington
107 Vacant
109 Mont's Barber Shop
111-11½ Vacant
Davie intersects**

**McGEE W—From S Elm west
106 Vacant
108 Bob's Hatters hat cins
BR2-9554
109 Vacant
110 Vacant
111 Gardner Hot Sandwich Bar beer
1113 Crump's Natl Barber Shop
115 Bradham's Tailor Shop
BR4-9394
117-19 Hudson Coffee Shop restr
BR4-9152
121 Carolina Hotel BR2-9172
S Greene intersects**

**Eugene intersects
311 Under constn
317 Armfield Mtr Co reprs
BR2-2326
Blandwood av intersects
404 Harris Bud
Simpson Lino E
Edgeworth intersects**

**Spring intersects
705 Apartments
1 Jordan John H
2 Hamlin Cecil C
3 McDonald Cornwell
Street continued
708 Vacant
710 Smith Wildon T BR4-0898
Cedar intersects
A&YRy crosses
801 Wafco Mills Inc grain elev
BR2-3195
817 Parker James A
Fulton begins
901 Whitley Wm V @ BR2-1043
903 Hunt Mittee M Mrs @ BR3-3062
Lambeth Hattie E Mrs
BR3-0685
Saunders Grover nurse
905 Stamey Ida G Mrs @ BR2-0720
Lyons Ta 275-8090
rear Clubb Ruby C Mrs BR4-6227
907 Beeler John H @ BR4-7726**

- 909 Lovell Pearle F @ BR5-4841
911 Laughon Helen A @ BR2-5786
College pl ends
1001 Ham N Ross @ BR2-1936
1003 Nichols Jas L @ BR2-0663
1004 Kee Ethel F @ 272-7686
1005 Sugg Edw L @ BR5-3587
1006 Holland John D @ BR5-2489
1007 Rives Chas M jr @ BR2-2018
1008 Overman Ernest O @ BR3-4342
1009 Lambeth Francis B @
BR4-1894
1010 Henderson Jas H BR2-5573
S Mendenthal intersects
1108 Hood LeRoy @
1110 Benton Oscar T @ BR2-5957
Benton Louise B Mrs nurse
1112 Houston Nettie T Mrs @
BR2-2271
1114 Pressley Corzena B Mrs nurse
Pressley Isaiah O BR5-7956
1116 Green Mattie P Mrs
1117 Haith Hallie H Mrs 274-6574
1118 Mitchell Lenora W Mrs
1119 Jones Willie L
1120 Bass Joseph
1120b Bass Cordus W
1121 Ferguson Howard
1123 Dansby Luetta J Mrs @
BR3-1409
1124 Williams Willie M BR5-2486
Edgar intersects

**McGIRT—From Perkins north, 1
west of O'Henry blvd (numbers
reversed)
412 Freeze Eliza R Mrs BR3-5232
417 Sims David H BR4-1472
421 Dorsett Ethel L Mrs @ drsmkr
BR5-5350
423 Oliver Harold
Allen Frank
Perkins intersects**

**McINTOSH (Pomona)—From Rucker
west, ½ blk north of Causey
3906 Vacant
3907 Jones R M @
Fir pl ends**

**McIVER—From 1200 W Market south,
1 west of Tate
105 Hendren Jo Ann 273-1056
Broynhill Frances 273-1056
109 Sanford F Lyndon Hall
Harney Juanita C Mrs
BR4-1923
111 Largent Vera I @ BR3-9683
112 Whitener Memrie M
@ BR3-7634
113 Bell H Ivon jr @ 273-2152
— Bell H Ivon jr Landscape
Gdnr 273-2152
115 Neel Bessie L Mrs @ 272-6066
116 Thiel Blanche G Mrs @
BR2-7924
117 Womble Daisy L Mrs @
BR2-1885
118 Robinson Blackwell P BR5-3271
119 Overman Bruce H @ BR6-1289**

**Alexander
&
Mann
Motor
Co., Inc.**

Authorized
Dealer for

VOLKSWAGEN

SALES
and
SERVICE

2514
BATTLEGROUND
AV.

DIAL
275-2587

401 PEARSON ST.

SOUTH ATLANTIC BONDED WAREHOUSE CORP.
LOCAL AND LONG DISTANCE MOVING
STORAGE AND CRATING

TEL. Broadway 2-8191

NORTH STATE PYROPHYLLITE CO., INC.

PACO REFRACTORY PRODUCTS

FURNACE LININGS —
706 Rucker St. (Pomona)

P.O. Box 7247

FIRE BRICK
Tel. 299-1441

STRADER HEATING & AIR CONDITIONING CO.
 AUTHORIZED WILLIAMSON DEALER
 PAUL N. STRADER
 PLEASANT GARDEN, N.C. P.O. Box 186

SEDGEFIELD ORNAMENTAL IRON WORKS
 RAILINGS — COLUMNS
 203 GROOMETOWN RD.

TEL. 674-5641

TEL. 299-4705

N. C. MONROE CONSTRUCTION CO., Inc.
GENERAL CONTRACTOR
 2710 Martinsville Rd. P.O. Box
 Dial Broadway 3-2589 Drawer 359



DIXISTEEL BUILDINGS
 (Forever Beautiful)
Commercial - Industrial - Institutional
 Suitable for most every need
 For further information, Call
 N.C. Monroe Construction Co., Inc. 8Rdway 3-2589

- McIVER--Contd
 120 Underwood Mozelle J Mrs © BR3-7431
- 121 Apartments
 1 Locklear Fred
 2 Renn Kate A © BR2-2707
 3 Teff Gerald
 4 Flynt Fred R
 5 Butler Sheila
 6 Vacant
 7 Mytt Carl
 8 Rogers James E
- Street continued
 123 Guard Bruce C BR2-6849
 123½ Cutting Helen
- 124 Apartments
 1 Rhodcap Webb M BR5-4143
 2 Pugh Edna R Mrs BR4-8239
 3 Vogler Thos L
 4 Walker Alf BR4-6615
- Street continued
 125 Essa James I © BR5-6850
 127 West Jas E © BR2-2746
 128 Pike Wenworth E BR2-7625
 Pike Helen P Mrs furnished rms
- 132 Gould Mildred R © BR2-4305
 134 Ryan Flora G Mrs BR3-5929
 134b Smith Doris N BR2-9824
 136 Cullis Lela W Mrs BR2-1573
 206 Murphy Jas M © BR2-8728
 208 Barton Helen © BR3-2992
 208½ Barineau Eliz 275-4026
 210 Jackson Mattie R Mrs © BR4-2398
- 211 Springer Geane R Mrs © BR2-5453
- 212 Stewart Albert E © BR2-8875
 Davis Alice H Mrs © BR4-6113
- 214 Holley Eleanor A Mrs © BR2-1245
- 215 Apartments
 A Sands Sarah BR5-5675
 B Hudson James H 272-4842
 C Rayment Peggy A 273-2362
 D Glass Lettie 275-7584
 E High Bertha P Mrs BR3-3009
- 217 Apartments
 A Reed Jack G 275-7088
 B Carter Barbara A 274-8670
 C Smith Matilda I BR4-6052
 D Luther Clarence A 273-9924
 E Vokley Chas B 272-2809

- Carr ends
 301 Victoria Apts
 Apartments:
 1 Herndon Sue O Mrs BR3-1889
 2 Shaver Ruth A BR4-6012
 3 Worth Ruth BR3-7101
 4 Shinn Peggy 274-1308
 5 Jones Sarah W BR4-3768
 6 Handy Margt H 272-3792
 7 York Ernest E 274-8868
 8 Shafer Ruthe W BR2-8063
- 309 McIver Apartments
 Apartments:
 1 Howe Irving G BR2-8884
 2 Sprowl Una D Mrs BR2-9995
 3 White Agnes R BR5-4122
 4 Vacant
 5 Methaffie Harriett E BR4-2133
 6 Wills Eliz C Mrs BR3-7169
 7 Stinson Madeline G BR2-7854
 8 Deane Marie B BR2-0738
- Street continued

- 310 WCUNC Nursery Sch BR5-9371
 311 Funderburk Annie B Mrs © BR2-4400
- 313 Garrett Eliz F Mrs © BR2-3285
 315 Holmes Sidney © BR2-1338
 315½ Adams Olivia
 316 Taylor Kath H BR3-8874
 317 Mitchell Pearl E Mrs © BR2-4602
- 319 Pfaff Eug E © BR5-2957
 320 WCUNC (home management house) BR2-4286
- 321 Pike Lawrence E jr 274-3631
 323 Westermann Walter A Rev BR4-7241
- 325 Gordon Walter A © BR3-1618
 327 Jones W Lawrence © BR3-2646
- 329 Apartments
 1 Smyre Nell © BR5-3670
 2 Henry Ruth © BR3-6561
 3 Playfoot Viva M © BR4-7279
 4 Barrow Elva E BR2-0312
- Street continued
 330 WCUNC (home economics bldg)
 331 Jerome Walter G © BR2-1891
 333 McMillan Julia P Mrs BR2-5028
- 335 Apartments
 1 Thornton Caroline C Mrs BR2-5968
 2 Held David B BR2-1076
 3 Thornton Eliz J BR4-2666
 4 Wilson Sarah K BR3-9968
- Walker av intersects

- 67
McKELVEY DRIVE—From 67 Galway drive east, 1 south of Kilmore dr
 2115 Vacant
 Skye begins
 2116-20 Vacant
 2117 Vestal Donald E © 275-2452
 2121 Brock Richd D ©
 2123 Sides Lonnie R jr © mfrs agt 273-1367
- 2124 Plummer Harold D © 292-0350
 2125-27 Vacant
 2126 Vacant
 2128 Hamlet Steph B jr © 275-2344
 2130 Blanton Chas F © 274-7492

- 50
McKNIGHT MILL RD—From 3120 Summit av east
 1602 Shaw Furn Co (stge)
 1604 Wray Jas R BR3-8855
 1605 Oakley Geo N
 1606 Cobb Lois T Mrs BR4-3701
 1607 Leonard Chas E BR5-6162
 1609 Hardy Bertha A Mrs
 1610 Holmes Artley E © BR3-4060
 1611 Howard Rufus W © BR3-5630
 1612 Holmes Artley L © BR2-0904
 1613 Goins Elmer G
 1616 Gregory Cecil R BR3-0261
 1618 Allen Wm S © BR3-9214
 1620 Stokes Henry © Ritter C LeRoy
 1620½ Edwards Vernon C
 1622 Moss Leonard F © BR3-2876
 1624 Kemp Bobby D BR4-9946
- Martin av begins
 1700 Andrews Arlendo © 275-1803
 1701 Cockman Grocery

- 1702 Martin Wiley N © BR3-1347
 1703 Vacant
 1704 Clark Boatman E © BR2-6905
 1706 Apple Lewis E © BR2-7947
 1707 Cockman Vernie T © BR3-8830
 1708 Frye Myrtle C Mrs © BR3-5858
 rear Feeden Mary E
 1710 Terrell Hattie W Mrs © BR4-4948
 1711 Boone Peter V jr © BR5-5912
 1712 Garland P Eug
 1713 Varner Edna H Mrs © BR2-2061
- 1714 Foust Chas W jr
 1715 Scott Alvin H © BR5-6594
 1716 Craven Willie E ©
 1717 Lemmons Dale E BR4-0912
- Bryson begins
 1718 Gouge Hubert S © BR4-4766
 1720 Woods Nancy A © BR5-4285
 1721 Sikes M Alma © BR3-6209
 1722a Davis Dallas D jr
 1722b Cobb Jerry W
 1723 Johnson Richd F © BR2-2038
 Johnson Pauline Beauty Shop
- 1724 Vacant
 1725 Wilson Jas BR2-8453
 1725 Sikes Luther E © BR4-8666
 1728 Leonard Grady L © 273-9503
 1729 Orders Jas W Rev BR4-8535
 1730 Cockrell Rance BR5-3790
 1732 Amos E Manie Mrs
 1734 Duggins J Howard © BR3-5944
 1734a Vacant
 1738 Gouge Leroy BR4-6140
 rear Talley Carl L ©
 1740 Coble Cecil W
 1744 Lucas John
- O'Henry blvd intersects
 1746 Halthcock Claude E 273-0367
 1748 Vacant

- 18
 Utah pl intersects
 O'Henry blvd intersects
 1809 Fulmer Wm R © BR3-2345
 1812 Truitt Mary W Mrs 272-1846
- 1830 Lucas Paul
 1821 Anderson Edwin C
 1822 Truitt Curtis E
 1828 Perdue Richd C © 273-8191
 1828 Brown Paul F © BR3-7093
 1829 Butler Henry B © BR2-9781
 1830 Oakley Jos H BR3-9693
 1831 Sikes Richd A © BR4-8382
 1833 Sikes Ora C Mrs © Reed Roy
- McArthur begins
 1834 Johnson Refgr & Elec Appliance Serv 272-4950
- Johnson Andrew J © BR2-4950
- 1906 Royal Harvey D BR3-6134

- 23
McLEAN—From 800 Dewdrop al west 1 north of W McCulloch
 207 Jones Della BR4-3862
 209-11 Halston Chas N BR3-7177
- Wilmington intersects
 Gibson intersects
 406 Vacant
 412 Bason Douglas P 273-1089
 413 Bason Annie
 Doris begins

Arrow Shirts
 J & F/Cricketer Clothes
 Created For Men and Young Men

Hall-Putnam
 CLOTHING COMPANY
 "THE HOUSE OF COURTESY"

HART SCHAFFNER & MARX CLOTHES

McGregor Sports Wear
 Stetson Hats

110-112 N. Elm Phone 272-6559

24 Hour
Ambulance Service
Oxygen and Two Way
Radio Equipped
Dial
272-5158

HANES-LINEBERRY FUNERAL SERVICE

"The Home of Thoughtful Service for 43 Years"
COMPLETELY AIR-CONDITIONED
401 W. Market St. Dial 272-5158

Member by Invitation



National
Selected Morticians

187

McMANUS—From 3000 Spring Garden south, 3 west of Lindell rd
1109 Muse Donald H @ 299-2742
1111 Moore DeWitt W @ CY9-3556
1200 Manley C Frank @ CY9-0039
1201 Paschal Azilee E Mrs @ CY9-3362

1203 Reyes Wm F 299-6257
1204 Vacant
Oakland av intersects

McPHERSON—From 2900 S Bessemer av north
607a Mounce Homer F
607b Davis Alex C 275-4258
700 Teague Earl P @ BR5-1232
703 Dillard Clarence A @ BR4-4776
706 Leonard Carl @ BR2-0092
707 Campbell Onley R @ BR2-1700
708 Hutchinson Wilmer W @ BR3-9873
709 Collis Sherwin R
710 Long Aubrey J @ BR2-1411
711 May Robert C @ BR3-6517
Englewood av intersects

Brighton intersects
1509 Sellers Clyde
1511 Sandridge Geo L BR5-2690
1513 Wood Malcolm J @ BR4-6087
1607 Vacant
1609 Lethco Herbert G @ BR3-9960
1611 Whitaker Harvey L
1613 Talton Millard P @ BR5-2946
1625 Knight Chas O @ BR4-7104
1627 Herre Werner A @ 275-3407

McRAE—From 1015 Willow rd east and north, 2 south of McConnell
1021 Clemons Geo W jr
1021½ Gambell Liza S Mrs BR4-0466
1025 Bubose Mary Mrs @ BR3-2365
1101 Vacant
2101 Under constn

MEADE DR (Hamilton Lakes)—From 101 Leonard dr south, 1 west of Bethel Spring Dale
Montpellier dr intersects
913 Taylor Fred W @ CY9-2248
916 Cunningham Robert P @ CY9-6514
1000 McCallum Raymond L @ CY9-0464

Crestmont Bldg Co contrs 299-1755
Security Constn Co contrs CY9-1861
Crestmont Sub-Divison
1001 Ear gle J Milton @ 299-2397
1002 Harris-Geor D CY9-5693
1003 Polson Robert F @ CY9-3085
1004 Anderson Wm P @ CY9-1876
1005 Penfield Addison P @ 299-0689
1006 Edwards Herman C @ CY9-3071
1007 Lee Kath H Mrs @ 299-3844
1008 Walker Perry N @ 299-0714
1009 Ruffing John T @ 299-7382
Graham rd begins
1010 Travis Edw A jr @ CY9-3024

1011 Stout James @ 299-2712
1101 Taylor Delmer L @ CY9-4407
1103 Branham Wm D @ 299-2300
1101 Taylor Delmer L @ CY9-4407
1102 McNab Robt F @ 299-2644
1104 Andrews Chas D @ CY9-2164
1105 Wyatt John W @ CY9-1350
1106 Taborn Wm E @ CY9-3883
1107 Dick Richd W @ CY9-2495

MEADOW (Proximity)—From Spruce east, 1 north of 4th Hubbard intersects
Bogart begins
1200 Carter Lemmie J @ BR5-0189
1202 Clapp Lenice L @ BR3-7078
1204 Seabolt Dallas H @ BR4-5053
1206 Walker Eug @ Summit av intersects

1307 Vacant
1309 Whitford Wm H BR4-1511
Park av ends
1311 Bowman G W @ BR4-3727
1313 Calhoun Harvey @ BR5-6649
1315 Moore Don R @ BR5-3229
1317 Blake David L @ BR4-5850
1319 Dixon Thos H 275-7071
1321 Smith John T BR5-4339
Homeland av ends
1323 Roland John K @ BR4-1851
1325 Vacant
1327 Lashley Carl E jr BR2-7528
1329 Vacant
1331 Price Cornelia F Mrs BR4-9855
1333-35 Vacant
Westside dr intersects

Lolly la begins
1706 Ayers Thos J @ BR4-6777

MEADOWBROOK LA—From 6509 Friendly rd north
800 Gager Everrett P 769-4506
801 Wood John G 769-2421
802 Shelton Loyd 769-3727
803 Morton Raymond J 769-6406

MEADOWBROOK (Terra Cotta)—From Spring Garden north, 2 west of N Merritt dr (numbers irregular)
311 Cherry Maggie H Mrs CY9-0450
313 Terra Cotta Community Hall
315 Ervin Mallie
317 Simpson Walter W CY9-2849
319 Alexander Jas CY9-1585
321 Farrington Ernest jr

323 Williams Jas E
Spring Garden extn intersects
312 Tipps Clyde
310 Seagraves Lenzie W
308 Fogle Saml L CY9-3620
306 Farrington J Jackson jr
305 Waddell Maude M Mrs CY9-2394
Terra Cotta dr intersects
301 Brice Willie H CY9-2721

MEADOWBROOK TER (Irving Park)—From 1700 N Elm southwest and northwest, 1 south of Sunset dr
104 Pearce Edwin W @ BR2-9985
106 Frink Jas L @ BR3-6254
110 Harnell Paul H @ BR3-2913
112 Little W Clark @ BR2-7827
Montgomery pl begins
Dogwood la begins
202 C r r E Wm @ BR2-6563
204 Harris Carlton McK @ BR5-1513
206 Radford Bertram D @ BR2-5476

Latham rd ends
Edgedale rd begins
Alalande rd begins
300 Markowitz Nathan @ BR2-8980
303 Shepard John de B @ BR4-5710
305 Brewer Wm P @ BR3-0001
307 Woods Clarence S @ 273-1352
Manufacturing Sls Co mfrs agts BR4-1401
308 Hornaday Jas M @ BR2-2471
309 Young Montgomery M @ BR2-7472
310 Vance Chas R @ BR2-5328
311 Matthews Kath A Mrs @ BR2-3512
312 Ross Ruth P Mrs @ BR2-4993
313 Stone Curtis E @ BR2-4713
315 Garrett Karl K @ BR2-1022
319 Schnabel Paul F jr @ 272-4329
Dogwood la begins
402 Hill Montgomery S @ BR2-0517
405 Vanning W Lucas @ BR2-6869
405 Hayes Pearly A @ BR2-2939
Sunset dr intersects

MEADOWWOOD ROAD—From Market south, 1 east of Jamestown rd
206-216 Under constn
207 Hardy Ted L @ 299-6359
215 McNeill John D jr @ 299-8170
301 Smith O Harold @ 299-5658
400 Underwood Vernon @ CY9-5269
— Sampson Alf K @ bldg contr CY9-6539

MEADOWVIEW RD E—From S Elm east, 1 north of Highway 29
— Guilford Tob Whse BR4-8095
— Greensboro Finishing Co textile mfrs BR4-7661
— Burlington Industries Inc (Development Finishing Plant)
— Varina Whse Bldgs Sup 275-9674
— Pegrum-West Inc bldg sups 273-6958-59 and 273-6950
118 Stockyard Snack Bar restr
112 Foust D F Livestock Mkt BR4-6117
— Armour Agrl Chem Co (ofc) 273-4459

MEADOWVIEW RD W—From S Elm west, 1 north of Highway 29
105 Vacant
107 McCollum R W Co Inc oil equip 272-6191
207 Redding Dillard L @

MAC'S CONCRETE CONSTRUCTION CO INC
13 YEARS EXPERIENCE IN ALL TYPES CONCRETE WORK
C. D. MCGOUGH, PRES
ENGINEERING SERVICE
1107 PISGAH CHURCH RD.
TEL. 288-4391

L. E. GAINES PLASTERING COMPANY
RESIDENTIAL
COMMERCIAL
INDUSTRIAL
FREE ESTIMATES
1904 LYNN ST.
DIAL 275-9752

THOMPSON-ARTHUR PAVING CO., INC.

GENERAL CONTRACTING

Municipal Improvements - Driveways - Concrete, Macadam, Bituminous Pavements

300 S. Benbow Rd.

P.O. Drawer 840

Phone BRoadway 4-5413

MARVIN J. HARGROVE

CONCRETE CONTRACTOR
RESIDENTIAL AND COMMERCIAL

304 WINSTON

TEL. 275-3503

McMILLAN FURNITURE COMPANY

DEALER
IN

FURNITURE
NOVELTIES

RUGS

TERMS

3127

Battle Ground
Rd.

Tel.
272-6682

SOUTHSIDE HARDWARE CO., INC.

POWER TOOL DIVISION
515 S. ELM
TEL. 272-4549

COMPLETE SERVICE IN HARDWARE
FOR OVER SIXTY YEARS, A COMPLETE FARMERS'
AND BUILDERS' SUPPLY SERVICE
TELEPHONE 272-2106

HARDWARE
523-25 S. ELM
TEL. 272-2106

188

MEADOWVIEW RD W—Contd
210 Marlow R Ray
211 No Return
219 WPET Radio Sta BR5-4464
315 Price Clara C Mrs @ BR2-3257
316 Bullock Weatherstripping
Specialists BR3-8489
Bullock E Norman @ BR3-8489

4
MEBANE—From 300 N Davie east
204 Greensboro Daily News (side)
205 Fisher-Harrison Printing Co Inc
(wheel)
226-5704
Forbis intersects
BR2-5704

6
(Not open bet N Forbis and N Beech)
N Dudley intersects

20
MELBOURNE RD—From 207 Lyn-
brook dr east, 3 north of E Corn-
wallis dr

302 Hough Thos J @ BR5-6817
305 Fenton Russell H @ BR3-7695
307 Setzer Robt B @ BR5-4866
308 Haislip Raymond G jr @
BR4-0498
309 Morgan John K jr @ BR4-0626
310 Smith Pauline T Mrs @
BR5-7722

311 Wood Jas A @ BR5-1940
312 Vaughn Robt W @ BR2-2140
313 Kendrick Bernard D @
BR5-6576

314 Hepier Dennis A @ BR5-2174
315 Thompson Wm N BR2-0309
317 Murray Harry M @ BR4-2709
318 Flynn Robt G @ BR4-0718
319 Pegram Max E @
Church intersects

26
MELROSE CT—From 318 Asheboro
west
104 Vacant
106 Fowler E Burke @ BR2-8584
108 Green Mary BR2-4868
Grimmett Robt S
110 Pleasants John B @ BR4-3087

41
MELVIEW—From 1405 Valley Park dr
west, 1 north of Ellington
Haride begins
**
High Point rd intersects

45
MELVIN PL—From 810 Merritt dr
west, 1 north of Hewitt
3707 Hemric Anna M Mrs
299-2236
Watkins intersects
3805 Torres Robt
Cranbrook intersects

29
MEMPHIS—From Langley east and
south, 1 north of Kirkman
502 Wilkes Edw R @ 272-9958
503-07 Vacant

504 Vacant
506 Herndon Harold C @ 274-0360
508-12 Vacant
509 Kenerley Ronald E @ 274-0216
511 Tudor Robt L @ 274-5938
514 Mikesel Woodrow W @ 275-3786
600 Debnam Vernon B
601 Phillips Willie R @ BR2-8093
604 Proffitt Harold J
605 Spoon Paul W @ BR3-3595
606 Patton Bobby F @ BR2-7578
607 Farlow Chas B @ BR2-0805
608 Satterfield Emery G @ 274-6978
609 Self J R @ BR2-2007
610 Bobbitt Lewis E @ 275-1354
611 Reece John R @ 275-5819
612 Freeman Wm
613 Huffman Ralph E @ BR3-0915
614 Fenton Harry S @ 272-0818
615 Stokley Walter M @ 274-0336
616 Hayden Johnny T @ 272-4464
617 Cagle Bobby E @ 273-9685
618 Sienkiewicz Bur @ 273-8470
619 Lane Jesse C @ 274-6706
620 Elliott—

621 Williams Mitchell L @ 272-3227
622 Shuler Joseph D jr @ 275-2903
623 Spradley Albert T jr @ 273-3348
624 Martin Chas H @ BR3-7593
625 Meddin Henry C @ 274-7525
627 Cummings H B @ BR4-8153
626 Haagensen Glen F @ 273-1035
628 Ellington Leland E @ 275-3659
629 Bulla Benj F @ BR2-2509
Atlanta intersects

700 Jarrett Richd L @ 274-6768
701 Kennedy J Richd @ 274-2980

702 Biggerstaff Clifton A @
BR5-3748

703 Henson Thos E @ BR5-1227
704 Henderson Harold B @ BR4-6571
705 Flinchum Oliver C @ BR3-2348
706 Lankford Kenneth L @ 274-5313
707 Grace Alvie J @ BR3-2659
708 Bumgarner Geo E @ 273-5231

33
Kersey intersects
805 Carter Geo W @
812 Parrish Wm W jr @ BR5-3555
Parrish Nellie O Mrs nurse
813 Linville Robt T BR2-9757
Floyd begins
Langley ends

9
MENDENHALL N—From 1000 W Mar-
ket north, 3 west of Cedar
108 Stone Apartments
Apartments:

1 Alexiou Alex D BR3-4734
2 Taylor John S BR2-7194
3 Cope Lucile H Mrs BR4-6833
4 Foster Maxine C Mrs

Street continued

112 Winston Pat real est 272-5658
Shapiro Terry D Agency
274-1202
Garlow Spencer R real est
274-1202

112½ Vacant
116 Saleeby Ralph A jr @
Saleeby Selma S Mrs @
BR2-3559

Madison av intersects
200 Parks Wm L @ BR2-6851
204 Martin Lavinia I Mrs @
BR2-0751

Martin Agnes V mus tchr
205 First Bapt Church (side)

206 Martine Apartments
Apartments:
1 Martin Clarence A BR5-3089
2 Ruzicka Lucille V Mrs
BR4-6027
3 Arnett Ethel S Mrs BR3-2996
4 Vacant

Street continued

208 Kanoy Wm C @ BR2-3002

210 Garlow Spencer R @

212 Holroyd Roy L

Guilford av intersects

300 Vacant

303 Apartments

1 McCain Phyllis 275-5207
2 Shaffer J Casper BR3-3560
3 Phillips Chassie R Mrs
BR3-5183

4 Young Gladys M Mrs

5 Maynard Dessie

Street continued

304 Rierson R Lee @ BR2-2641

305 Jackson Milton J BR3-8532

306 Westerwood Apartments

Apartments:

1 Knaup Adolphus B BR2-1738
2 Reed Ronald BR2-6585
3 Yarboro Mary S Mrs
BR2-1792

4 Noble Edw J mfrs agt
BR2-0015

Street continued

307 Siler Donna Y Mrs BR5-8892
Butler Flora J Mrs BR2-3534

309 White Helen N Mrs BR2-8602

Fairmont intersects

401 Wolfe Apartments

Apartments:

1 Keller Robt
2 No Return
3 Taylor Elma J nurse
BR2-1369

Street continued

403 Causey Richd W Rev BR4-4818
Baber John E 273-6246

Apartments

101 Giles Grace M 273-5435

102 Christian Janie 273-4213

201 McDonald Margt 273-0454

202 Hunt Mary A Mrs 274-7238

Street continued

404 Vacant

405 Hodgin Kyle C @ BR2-4761

406 May Elliott D @ BR3-6308

407 Shepherd Clea W Mrs @
BR2-0487

408a Ham Kate W Mrs BR2-2321

408b Walker Garnett L BR3-9369

409 Ready Geo E BR2-0531

Courtland intersects

500 Neale Ersell F Mrs @
BR2-1402

Harris Shirley G

501 Fox Ruth S Mrs @ BR2-5457

502 Council John T @ BR2-4803

503 Penson Jos N @ BR2-0347

505 Hood Eug A @ BR2-3394

Seafood
at 1/3's Best

BONNIE-KAY'S SEA FOOD RESTAURANT

FOR PARTY RESERVATIONS AND TAKE OUT ORDERS, TEL. ORANGE 4-5273
3 MI. S. ON HWY. 220, SEE SIGN ON LEFT or 1 MI. OFF HWY. 22, SEE SIGN ON RIGHT

RD 1, BOX 129

All You Can Eat
For One Price
and
Children Under
12—Free

MITCHELL-FRY INSURANCE AGENCY Inc.

Insurance Service Since 1917
GENERAL INSURANCE - BONDING

311 Jefferson Standard Bldg. 101 N. Elm St.

Dial 275-1316

189

MENDENHALL N--Contd

- 506 Wilson Jane G Mrs @ BR2-7702
- 507 Smith Johnnie L @ BR2-7271
- 508 Green Danl 273-1890
- 509 Cashion Glenn @ BR4-1015
- 510 Godwin Harvey S @ BR2-8611
- 511 Guntharp Ernestine BR2-5839
- 512 Stanley Jos W BR5-8357
- 513 Craven E Franklin @ BR2-5250
- 514 McLean Ernest C @ BR2-7945
- 515 Schlar Saml F BR4-1339
- 518 Eaton Chester A @ 272-7864
- 519 Lamb Chas R @ BR2-6860
- 520 Smith Lois B Mrs @ BR2-4621

Lakeview intersects

- 600 Connelly Owen S 275-1278
- 601 Pelkey Albert F @ BR4-5888
- 602 Koury Halim @ BR4-2126
- 603 Swain Judith E Mrs @ BR2-1380
- 604 Morris Nola C Mrs @ BR3-3566
- 605 Taylor Ervin D @ BR2-2955
- 606 Price Harry B @ BR3-1192
- 607 Vacant
- 611 Vacant
- 612 Hutton Geo C @ BR2-6086
- 613 Cox Edith F Mrs @
- 614 Davant Edw L @ BR2-3976
- 615 Joslin Grant W @ BR4-1462
- 616 Forsythe Beulah P Mrs @ BR2-1331
- 617 Noland Harry E 275-2374
- 619 Atkinson John E @ BR5-2347

East Lake dr ends

North Buffalo Creek Bridge crosses

Battleground av intersects

- 19
- MENDENHALL S--From 1000 W
- Market south 1 east of Tate
- 102 Boxwood Inn hotel BR5-4667
- Petty Nancy Mrs BR4-8189
- Boyles Myrtie H Mrs BR2-9706

103 Apartments

- 1 Conrad Susie C Mrs 275-6264
- 2 Vacant
- 3 Vacant
- 4 MacMullen Julia M Mrs

Street continued

- 107 Beaman Wm J @ BR2-3728
- 110 Batchelor Hall

110 Apartments:

- 1 Johnston Julian @ BR2-4718
- 2 Webster Harold 275-4068
- 3 Gildersleeve Clifford 274-9790
- 4 Clemmons Richd C 274-9701
- 5 Gilreath John D 274-9787
- 6 Bush John T 274-3005
- 7 Perry Fred T BR3-8475
- 8 Brown Alex S jr BR3-9852

Street continued

- 111 Little Grace D Mrs @ BR2-5640
- 114 Troy Alah B @ BR2-6636
- Dawley Charlotte W BR2-0930
- 115 Gaddy Ellis P @ BR3-0843

116-18 1/2 Reade Apartments

- Scott Robt
- 116 1/2 Vacant
- 117 Carroll Tommy R 275-4653
- 117 1/2 Wheeler Donald F 274-0519

118 Young Ehrman H @ real est

- BR3-1000
- 118 1/2 Penick Sally 274-3575
- 120 Brantley Nell D Mrs BR2-3923
- Mallard Grace S Mrs BR2-6415

124 White Elliott S @ BR2-6512

- 126 Apartments
- 1 Blackmon Theodocia BR2-8785
- 2 Stack Marneice Mrs
- 3 Lott Lowell F
- 4 Upchurch Wm D BR4-1973
- 5 Gulleged Nancy
- 127 Apartments
- 1 Hofmann Mozelle R Mrs 275-8900
- 2 Lamm Monte L BR5-4625
- 3 Hurley Robt E
- 4 Nicholson Frances
- 5 Lewis Jane K
- 6 Vacant
- 7 Vacant

Street continued

- 129 Sawyer Louise Mrs 274-7331
- 129 1/2 Tickle Grace BR5-8779
- Carback Lila BR4-1153
- Rankin begins
- 200 Ferree Apartments No 1

200 Ferree Apartments:

- 1 Moose Henry M BR4-6642
- 2 Roberts Ila M BR2-5779
- 3 Naus Geo M BR4-7568
- 4 Crawford Jas O BR5-5651
- 5 Haynes Ruby K Mrs BR5-2861
- 6 Painter Clara D BR2-9230
- 7 Everhart Willa M BR3-5847
- 8 Reynolds Harriett L Mrs 275-6683

Street continued

- 207 Neal Lucy V Mrs @ BR2-0708
- 210 Wolff Beulah C Mrs @ BR2-8004
- Fogleman Robt L 273-9332
- Buchanan Martha A BR5-1733
- 211 Apartments
- 1 Scott Eliz 274-0218
- 2 Carr Hallie L Mrs 273-1721
- 3 Vacant
- 4 Vacant

Street continued

- 212 Ogburn T Leighton @ BR2-1829
- Ogburn Lorena C Mrs mfrs apt
- 213 Apartments
- 1 Noonce U D BR2-6463
- 2 Holman Arth F 274-3301
- 3 Felts Georgia L 274-0945
- 4 Dalin John

Street continued

- 214 Sharp Laura D Mrs @ furnished rms BR2-8849
- 215 Moody Wm J @ BR4-6987
- Perkins Annie K Mrs draperies
- 216 Vacant

222 Apartments

- 1 Upchurch Boyd G
- 2 Upchurch Kemper
- 3 Vacant
- 224 Apartments
- 1 Long Mildred I
- 2 Albert Gerald
- 3 Downton Ethel F Mrs BR3-9732
- 4 Watlington Dale

5 Vacant

- 6 Vacant
- Odell pl ends
- Carr begins
- 301 Apartments
- 1 LaCorte Judith 274-7021
- 2 Blackwell Ronald
- 3 West Lee E 274-1198
- 4 Burns Marjorie D Mrs 275-3545

5 Vacant

- 6 Vacant
- Street continued
- 303 Vestal Beulah H Mrs @ BE2-5039
- Hilton Laura B

305 Brown Tom E @ real est

- BR3-6351
- 306 Locklear James
- 307 Apartments
- Pemberton Carl G @ BR4-5342
- Wilson Renie 274-8255
- Heironimus Dorothy H BR4-4586

College Place Sch for Young

- Children BR4-5342
- Ballard Minnie S BR3-4978
- 307 1/2 Pemberton Carl G jr @ BR3-9624
- 309 Edmunds Mary M 275-0048
- 310 Maxlee Apartments

310 Maxlee Apartments:

- 1 Carroll C Silas BR5-3611
- 2 Nolen David J BR4-4190
- 3 Taylor Robt P

Street continued

- 311 Avery Emma S Mrs @ BR2-9902
- Sutphin Jos D BR2-5979
- 320 Leemax Apartments
- 1 Brock Margt BR4-7858
- 2 Byrd James W
- 3 Duke Nettie L Mrs
- 4 Vacant
- 5 Vacant

Street continued

- 322 Hensley Harold L @ 273-1778
- McGee intersects
- 400 Worsley Ann Mrs 274-1020
- 402 Johnson Albert L 272-3410
- 404 Miller Edw E @ BR3-6203

Hicks ct begins

- 405 Mary Ella Apartments
- 1 Leonard Winfred
- 2 Edwards K Wayne BR5-3630
- 3 Williams James
- 4 Poston McBride
- 5 Clapp T Bryan BR5-5014
- 6 Medearis C J
- 7 Cagle Newman R
- 8 Huffman Robt

Street continued

- 406 Goodrum Gladys M Mrs BR3-4095
- 407 Mendenhall Apartments

407 Mendenhall Apartments:

- 1 Nation Sara A
- 2 Callicutt Peggy K
- 3 McLaughlin Eleanor H
- 4 Clodfelter Druid M BR4-7562
- 5 Church Swanson D
- 6 Vacant
- 7 Bryant Willard J

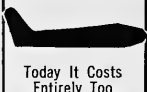

Today It Costs
Entirely Too
Much To Travel
At Oxcart
Speeds....
It Also Costs
Entirely Too
Much To Read
Too Slowly

**YOU now
can learn
to read
3 to 10
Times Faster**

**Evelyn Wood
Reading
Dynamics
Institute**

1410 Westover
Terrace

Greensboro, N.C.

**Dial
274-4273**



2128 McCONNELL RD.

CAMPBELL'S CLEANERS
SATISFACTION GUARANTEED
FREE PICK-UP AND DELIVERY
EDWARD CAMPBELL, OWNER
TEL. Broadway 3-2146

H.D. BARNES, INC.

GENERAL CONTRACTORS

P.O. BOX 2408

233 1/2 N. GREENE ST.

DIAL 272-7396

C. E. MOSER AND SONS

GENERAL CONTRACTORS AND BUILDERS
50 YEARS CONTINUOUS PUBLIC SERVICE ESTIMATES FREE ON REQUEST

OWNERS
W. Macon Moser
Lee W. Moser
Worth F. Moser

215 GREENSIDE DRIVE
TEL. BRoadway 5-4797

BLUE BIRD TAXI OF GREENSBORO

INC. RADIO DISPATCHED

Our Prices Are The Same In All Kinds Of Weather
ALL NEW CARS
DIAL BRoadway 2-5112
229 E. SYCAMORE

- CONTESSA LTD. -

SHOES — FOUNDATIONS — FURS
JEWELRY BOUTIQUES

Golden Gate Shopping Center, Tel. 273-0577 (See Page 8 Buyers' Guide)

Quaker Village Shopping Center

190

MENDENHALL S—Contd
Mendenhall Apts—Contd
8 Byrd Monroe A
Street continued
400 Dekas Theologia K Mrs BR4-9016
Ruell Virginia 272-8277
410 Sutton Chas M BR2-8548
412 Rhyne Apartments
Apartments:
1 Lynch Julia C BR4-2365
2 Graham June 274-3452
3 Harris Mary J Mrs 272-8574
4 Vacant
Street continued
438 Kirkman Herman P @ BR2-5340
442 City Fire Dept (Engine Co No 5) BR5-1720 21

Walker av intersects
500 Johnston Mittie W Mrs @ BR2-7593
Mock Bertha nurse BR3-0248
Barfield Thos J BR4-3348
501 Presbyterian Church of the Covenant BR5-6403
512 Sampson Ida T Mrs @ BR2-7449
Morehead av ends
516 Griffin John E @ BR2-6734
Hunt Margt 273-3474
518 Saxony House Apartments
Apartments:
1 Helms Roy L BR4-0722
2 Sikes M Arietta 273-1303
Curlee Linda G 273-1303
3 Stewart Gary L 274-5387
4 Fairry Wm A II @ BR4-0835
Street continued
544 Cockman D Plmb & Htg Store (Whse)
545 Jones Maggie L
545½ Moss Tiney Mrs BR5-2753
547-47½ Vacant
549 Ben's Garage auto reprs 272-3503

Spring Garden intersects
607 Whitlock V Louise @ BR3-4387
610 Stone Alma J Mrs @ BR3-3013
612 Biddy Arth S @ BR3-3064
613 Worth Anna BR2-9951
614 Norman Elva P Mrs @ BR2-3454
615 Wilson L Ellison BR5-6528
615a Craven James A 272-5079
Lilly ends
618 Hendrix Thos J @ BR3-5160
619 Farlow Robt W @ BR2-8981
620 Adams Lillian B Mrs @ BR3-0498
Hill Pauline B Mrs @
621 Jenkins Maude S Mrs @ BR2-2660
622 Johnson Pearl D Mrs @ BR2-2807
623 Martin Allie S Mrs @ BR2-6991
625 New Home Bldg Sup Co
BR2-4101 and BR5-1616
626 Hardway Mathilde @ BR3-5263
628 Middleton Paul D @ BR2-2444
Minard Jane A Mrs BR2-2444
Oakland av begins

MERRILL DRIVE—From Graham rd south, 1 west of Meade
902 Morris Claude W @ 299-3360
904 Clippard Billy B @ 299-2570
905 Under constn

MERRITT DR—From Ashland dr south, 1 west of Cornell av
509 Vacant
512 Hamby Minter E @ 299-3109
514 Evans Lois @ 299-3748
519 Crutchfield Robt R @ 299-2991
299 Vacant
520 Harris Mae H Mrs @
522 Calhoun C Arth @ 299-0571
Brevard intersects
600 Putnam Myrtle B Mrs @ 299-0305
602 Lawson Mina L @ 299-1060
606 Weaver Clara N Mrs @ 299-3771
608 Lucas Hattie F Mrs 299-0524
611 Vacant
610 Brown's Grocery CY9-0053
O'Henry dr ends
Sou Ry crosses
Front begins
Boren begins
801 Western Elec Co Inc mfrs CY9-2311
804 Pomona Drug Store 299-1625
Clifton intersects
806 Davis Dept Store 299-4489
808 Grover's Restr 299-0872
810 US Post Office (Pomona Br) CY9-0352
Melvin pl begins
904-10 Baker John W @ 299-1405
Baker Emma C Mrs furn rms
918 Tesh Shelton M @ 299-5648
924 Frazier Doris P Mrs @ 299-3530
925 Strader Irvin W @ 299-2280
Strader Ethel B Mrs furn rms
Hewitt intersects
1002 Roberts Allen B @ CY9-2791
1003 Apple Mallie B @ 299-2548
1006 Robinson Lee D @ CY9-0389
1007 East Junior H @
1010 Lawson Zachariah T 299-2052
1011 Wall J Henry @ CY9-1244
1014 East Hazel H Mrs
1015 Freeman Edw H @ 299-1107
1018 Jenkins Willie R
1019 Meador Ruby H Mrs 299-1395
1023 Wood Herman O @ 299-1555
Pomona rd begins 61

Sou Ry (overpass)

Immanuel rd intersects
1201 Hunter Hills Friends Church CY9-0572
1202 Douglas Robt S 299-3057
1304 St John's Meth Church CY9-3866
1305 Hunter Thos A Sch CY9-3754
1400 Rainey Virgil G @ CY9-2188
1412 Reeder Thurston H @ 299-8203
1414 Harris Helen W Mrs @
1416 Calhoun Therman M @ CY9-0397
1418 Clodfelter Wm H @ CY9-0388
Gentry intersects

1501 Moffitt Chas H @ CY9-2579
1503 Cox Bobby E 299-3075
1505 Smith Lincous
South Buffalo Creek crosses
1806 Hunter Hills Bapt Church CY9-1332
1807 Sisk Minnie M Mrs @ CY9-0487
1811 Harding Sheila M Mrs CY9-0556
Clanton James G CY9-0556
1814 Kirkman Fred J @ CY9-2985

Fordham blvd intersects 63
1834 Willard Roy B @ CY9-3804
Highway 40 intersects
1836 Smith Mabel H Mrs @ CY9-1420
Smith Mabel Nursery day nursery
1839 Dye Clarence O @ CY9-3241
1840 Gallimore Vernon R @ CY9-0151
Auburn ter begins
1841 Bergman Annie M Mrs @ CY9-3392
1842 Craven Wm G @ 299-5674
1843 Apple Porter L @
1844 Gray Wm B CY9-0671
1846 Willoughby Chas L @ CY9-2772
rear Gboro Neon Whol
1848 Nerling Geo R 299-1370
1842 Walters Pansy S Mrs @ 299-4028
1854 Roberson Harold A @ CY9-3617
1857 Rickman Martin L jr @ CY9-0382
1859 Long Chas F @ CY9-1371
1861 Inman Paul E @ CY9-1391
1862 Geason Jack F 299-1054
1864 Moser Eliz M Mrs @ CY9-3382
1865 Holliday Robt S @ CY9-3662
1867 Stukes Jasper L @ CY9-3574
1868 Kates Chas W @ CY9-1740
1971 Doby Floyd M @ CY9-3477
Overland's ends
1900 Vacant
1901 Hinshaw Roby M @
1904 Stewart Robt D CY9-4250
1905 Bullock Robt L Rev @ CY9-0650
1907 Herring Marvin L Rev CY9-2626
1908 Scott Edw C Rev @ CY9-5388
Scott's Rest Home CY9-5388
Church of God
1909 Gwyn Donald B @ CY9-4533
Baldwin Edw T @ 299-8472
1915 Murray Curry E @ CY9-1907
1916 Leonard Emory E @ CY9-3756
1917 Underwood Geo S @ CY9-4257
1919 Woodard Hobart L @ CY9-1947
1923 Allred Ervin D @ CY9-1944
1924 Davis Romie G @ CY9-1368
1925 Jones Guy O @ CY9-0814
1927a Vacant
1927b Persinger Chas E CY9-1061
1928 Smith Sion L CY9-3747
1929 Vacant
1932 Peeler Sherman L 299-6507
West av ends
2000 Ray Frank M @ CY9-7557

Serving Southern Industry for Over 90 Years

SMITH-COURTNEY CO.

"Three Generations of Service"

INDUSTRIAL SUPPLIES — MACHINERY — BEARING SPECIALIST

1872

1962

820 Winston St. (ORD) P.O. Box 928 Greensboro, N.C. — Richmond, Va. — Hickory, N.C.

TEL. BRoadway 2-4557

EASY
TERMS

TUCKER-JONES

FURNITURE COMPANY

PROMPT
DELIVERY

341-343 SOUTH ELM

PHONE 273-1308

Serving Greensboro Since 1936

191

MERRITT DR—Contd

- 2006 Howell A F D @ BR5-7174
- 2010 Jones Harry W @
- 2011 Miller Chas D CY9-6164
- 2012 Fogleman Jas W @ CY9-3843
- Colby intersects**
- 2100 Smith Chas E @ CY9-4671
- 2101 Thomas Grocery
- 2102 Smith Ervin D CY9-4704
- 2102 Bailey Fred F @ CY9-5349
- 2103 Diamond Gurney H @ CY9-4288
- 2104 Fleenor Arth L @ CY9-6090
- 2105 Mozingo Ray F @ 299-5775
- 2106 Simmons Chas E @ CY9-5735
- 2107 Overbey Cecil E CY9-5635
- 2108 Hunt Otey P jr @ CY9-3764
- 2111 Fuller J Raymond @ 299-5893
- 2118 Pinnix R Allen @ CY9-4710
- 2120 Rumley Wm M @ CY9-4485

Jane begins

29

MIAMI—From 700 Savannah north, east of Savannah ct

- 2205 Hall Fred W jr @ 272-5701
- 2206 Stevens James C @ 274-8559
- 2207 Whitley Bruce G @ BR3-2937
- 2208 Howard Wm P @ BR4-6245
- 2209 Carson Robt L jr @ 273-6258
- 2210 Lee Hoyle W @ 275-3528
- 2211 Smith Gerald M @ 274-4279
- 2212 Bottoms Everette H @ 272-3795

65

MICHELLE LANE—From Vanstory southeast, 1 southwest of Fordham blvd

- 2322 Cates Kenneth M @ 299-4100
- 2323 Berke James K @ 299-9004

35

MIDWAY—From 1024 S Aycock west 1506 Campbell Cassie Mrs 1510 Brightwell Claude A 274-9747 (Not open bet 1510 and Fuller)

- Fuller intersects**
- 1600 Blackwell Geo W @
- 1611 Kent Marjorie L Mrs
- VanWert intersects**
- Warrin intersects**
- 1703 Long J Robt @ BR3-8722
- (Not open bet 1703 and Perry)
- Perry intersects**

37

MILAN—From 1903 Walker av south Brice intersects

25

MILE RUN—From Orchard northwest, 3 north of Florida (numbers irregular)

- 705 Crosby Maggie B Mrs @ BR3-1823
- 713 Davis Virginia
- 715 Hicks Eddie M Mrs
- 716 Williams Katie K
- 722 Staley Arlene Mrs BR5-0609
- 723 Bradshaw Jas
- 724 Burke Marguerette M Mrs
- 725 Talton Annie M 275-6879
- 731 Davis Willie E 274-7517
- Freeman Mill rd intersects**
- 717 Morehead Mary

- 718 McNeill Alf
- 719 Lee Alice M Mrs
- 721 Perry Lex

11

MILL—From 1600 Battleground av southwest 1407 Ensco Sup Co Inc contrs equiv BR3-6905

- 1409 General Elec Sup Co BR3-8207-3-7591
- 1411 Pitts J R Lbr Co Inc bldg materials 272-8155 Kitchen Creations of Gboro 272-8155
- 1420-24 Ready-Mixed Concrete Co 275-2515

North ends

9

A&YrY crosses

- North intersects**
- 1502 Bruce & Jenkins Lbr Co 275-7638
- rear Rollins Sup Co Inc roofing sups BR3-0833
- Electric Sup Co Inc of Gboro 275-8494-272-2120
- 1506 Slectrocum Corp The communicating sys 272-3139

37

MILTON—From 2000 Brice south, 1 west of Chapman

- 702 Wicker Russell R BR4-6992
- 708 Hall Bessie E Mrs @ BR2-5972
- 712 Williams Ward A BR3-0697
- 736 Vick's Club BR2-3116
- 737 Vick Mfg Div Richardson-Merrell Inc BR2-3116

- 767 Vacant
- 769 Campbell David H
- Sherwood intersects**
- Porter ends**
- 801 Klutz Mabel @ 273-7510
- 803 Foster Ruth M Mrs @ BR3-3995
- West End Beauty Shop BR3-3995
- 805 Clement Jas W @ BR4-7379
- 812 Gaines Robt L @ BR3-0379
- 814 Stewart Joy R Mrs @ BR3-3188
- 815 Edmondson Giles N BR4-9006
- 818 Jarrett Jas F @ BR5-6176

Spring Garden intersects

9

MIMOSA DR—From 1300 Madison av northwest and south 207 Vaughn Wilson S @ BR3-8215

- 209 Presson Saml D BR4-5123
- 211 Prentzas Helen J Mrs @ BR3-1337
- Northfield begins**
- 301 Barnes Gary R BR3-6755
- 303 Stanley W Edw BR4-1832
- 305 Wavrinek Julian J BR4-2195
- 307 Earle Margt F Mrs @ BR3-5198

- 309 Vacant
- 311 Ratcliff Jos M BR3-1033
- Fairmont intersects**

- 401 Coltrane Jas E @ lwyr BR2-2427
- 403 Walker Fred L jr BR4-1517

- 405 Maness W DeForest @ BR2-8081
- 407 Blanchard Robt L @ BR2-5743
- 409 Enoch Wm C @ BR4-1270
- Enoch Sally O Mrs day nursery
- 411 Butler Benj F jr @ BR4-0481
- 413 Null Cooper H @ BR2-0059
- 415 Frazier Harold A BR4-4921
- Coble Frank

Aberdeen ter ends

- Hillcrest dr ends**
- 1401 Henderson Thos L @ mfrs agt BR3-1604
- 1405 Groome Gypseye W Mrs @ BR5-1739
- McCoy Margt B BR5-9033
- 1407 Sills Emily H Mrs @ BR2-3221
- 1407½ Vacant
- 1409 Brackett Henry H 274-0252
- 1501 Vassar Walter F @ BR2-5946
- Vassar Studios (hr) mus tchrs BR2-5946
- 1503 Williams R Saunders @ BR3-1910
- 1507 Schrum J Louis @ BR2-2440

Westover ter intersects

15

E Radiance dr begins

- W Radiance dr begins**
- 1801 Robinson John BR5-1927
- 1803 Johnson J Edw @ BR2-8089
- 1807 Fackrell Chas R BR3-3379
- 1809 Parrish Delbert M 274-9735
- 1811 Shore Betty 272-2544
- 1813 Sherrill Gary P BR5-5867
- Sherrill Emma K Mrs nurse
- 1815 Essa John 275-4326
- 1817 Smithy Worth N 275-3043
- 1819 Holden Edw V BR5-4645
- 1821 Hester Henry M 275-0025
- 1823 Vaughn Betty G Mrs
- 1825 Vacant
- 1827 Johns Max 273-7948
- 1829 Miller Gary L BR2-8486
- 1831 Carlisle Jas F BR3-0156
- 1833 Yarbrough Anne
- 1835 Green Bobby L 272-5446
- 1837 Johnson John E jr BR2-1916
- 1839 Rogers Richd C BR3-5657
- 1841 Lindsay Sara C Mrs BR4-3127
- 1847 Lawson Bobby F 274-4430
- 1849 McConnell Curtis E
- 1851 Shelton Harold D BR3-9101
- N Tremont dr ends**
- West Greenway N ends**
- 2001 Wayneck Danl T @ 299-7856
- 2003 Quinn Hazel I @ 299-8145
- Catalina dr ends**
- 2101 Bumgarner John R @ 299-9536
- 2103 vonSeith Ger M @ 299-7630
- 2105 Grimes Edwin O @ 299-9176
- 2107 Hutton Chas C @ 299-8385
- 2109 Greene Edw I @ 299-8977
- Greene Jack
- 2111 Guiledge Irene D Mrs @ 299-8037
- 2113 Borum Marvin L @ 299-7664
- 2115 Samra Nicholas 299-8518
- Candlewood dr ends**

33

MINOR—From Freeman Mill rd east, 2 southwest of Willora



GATE CITY ROOFING CO., INC.

ROOFING AND SHEET METAL WORK

"We Serve Those Who Demand The Best"

402 TIPTON PL. — TEL. 274-0166

P.O. BOX 366 — GREENSBORO, N.C.



HAM

COAL CO.

COAL

"Good As
The Best"

202
W. Lewis St.

Dial
Broadway
2-7474

YOUR CITY

D I R E C T O R Y

MIRRORS
THE
Commercial
Life
of your
CITY



Protect your Home and Business

ANDERSON PATROL, INC. AND DETECTIVE AGENCY

PRIVATE INVESTIGATIONS

Criminal - Civil - Industrial - Commercial - Licensed & Bonded
Graduate Of 3 Schools Conducted By The F.B.I.

600 STANLEY WILLIAMS RD. P.O. BOX 7005

26 Years Experience in Law Enforcement

DIAL 299-3715 and 299-3716



192

MINOR--Contd

- 1301 Thomas Susie J Mrs BR3-2782
Arrington Ruth T Mrs @
BR3-2782
- 1303 Dye Carey L @ BR4-2948
- 1307 Wilson Jas A @ BR5-9014
- 1309 Taylor Michl D BR5-0679
- 1310 Goss Frank C BR3-4141
- 1311 Gibson Jess D
- 1312 Reavis Donald B BR2-2946
- 1314 Strickland Jos 274-4880
- 1316 Fargis Thos O @ BR3-6334
- 1317 Spake Wm E BR4-3690
- 1319 Jones Chas E @ BR3-6664
- Bualah begins**
- 1400 Malloy David O @ BR3-9336
- 1401 No return
- 1401 1/2 Harris Mary V Mrs
- 1402 Conner Albert @ blksmith
- 1403 Robinson Jack
- 1406 Price Hilda Mrs
- 1409 Lee Theo M @ BR4-7287
- 1411 Ware Robt W
- 1413 McCormick E Ray

MISTLETOE--From Madison av north 49 1 west of Green Valley rd

- 204 Eisenband Sol @ 299-7691
- 205 Spence Ben L @ BR3-9155
- 207 Bell Robt H @ BR4-1131
- 216 Christian B Joseph @ 299-3435
- 220 Sharpe Edwin F @ 299-8103

MOBILE--From Ashe west and south, 29 3 east of Kersey

- 505 Vacant
- 506 Under constn
- 507 Lil General Store 274-9137
- 512 Paschal Ronald L @ BR2-5980
- 514 Whitehurst Wade L @
274-0573
- 515 Thomas Edw J @ BR2-0724
- 516 Short Geo A @ BR4-4819
- 517 Roberts Jeff G @ 274-8279
- 518 Barnes Roger K @ 273-4863
- 519 Short Toney G @ BR2-1985
- 520 Huckabee Raymond D @
BR2-8587
- 521 Augustine Bernard W @
BR5-0069
- 522 Yarbrough Virgil L @ BR4-1216
- 523 Seay M Ralph @ 273-4888
- 524 Oakley RobtG @ BR2-3290
- Columbus intersects**
- 602 Sigmon Norman G @ 272-4746
- 604 Dodson Braxton L @ BR5-2920
- 605 Pleasants Ronnie @ 275-6091
- 606 Sledge Larry D @ BR5-2386
- 607 Henderson Wesley G @
273-5942
- 608 Lee Howard @ BR2-9777
- 609 Rush Joseph D @ BR5-8065
- 610 Vacant
- 611 Lowdermilk Walter J @
275-1591
- 612 Hahn James E @ BR5-8818
- 613 Evans Richd T @ 275-7836
- 614 Barnette T A @ BR5-9085
- 615 Crump Lewis @ 275-4993
- 616 Smith James C @ 274-8689
- 617 Oakkellall Loyal F @
273-9505

- 618 Cox Rudolph L @
- 619 Herndon Bobby R @
- 620 Travis Kenneth V @ 274-8845
- 621 Sutton Jos R @ BR2-2482
- 622 Kerr Douglas @ 275-7846
- 623 Booker Wm C jr @ 274-2225
- 624 Holt Ernest @ 272-4388
- 625 Taylor Fred D @ 274-6788
- 626 Mitchell Robt S @ 272-9979
- Kirkman intersects**
- 700 Bristow Andrew T @
272-0680
- 702 Holt Richd L @
- 701 Smith Clarence D @ 273-4905
- 703 Strickland Calvin E @ BR3-3994
- 704 Payne Al @ 272-1582
- 705 Vacant
- 706 Bowman Earle H @ 275-3739
- 707 Hopper Wm R @ BR4-8570
- 708 Finley A G jr @ 274-4003
- 709 Wilhelm Wm R @ 275-6028
- 710 Vacant
- 711 Rainey Benj L @ 272-6320
- 712 Laughlin Colin K @ 274-1248
- 713 Vacant
- 714 Meadows John W @ 275-1815
- 715 Smith James A 273-8863
- 716 Vacant
- 717-25 Vacant
- 718 Moore Robie Q @ 273-9137
- 720 Vacant

MONTCLAIR RD--From Vanstory 65 southeast, 4 southwest of Fordham blvd

- 2205 Thompson Gilmer A @
299-9614
- 2206 Sanders Laurel K @ 299-6352
- 2207 Patterson Fredk B @ 299-0759
- 2208 McPherson James A @ 299-4345
- 2209 Boles Chas R @ 299-4668
- 2210 Miller James K @ 299-5084
- 2211 Skidmore Bob G @ 299-7074
- 2212 Eure Hilliard M @ 299-6186
- 2213 Beddingfield Robt C @
299-5666
- 2214 McClamrock Wm P @
299-4462

MONTEREY--From I north of Kind- 33 ley south, I east of Freeman Mill

- 2902 McCall Jas T BR3-8538
- 2907 Steele Arnold E @ BR3-3802
- 2915 Brogdon Harry F BR5-3727
- 2920 Stanley Jas A @ 274-0277
- 2924 Chrisley Roy H @ BR2-1461
- 3001 Vacant
- 3003 Lancaster Flora T Mrs

MONTGOMERY PL (Irving Park)-- 13 From 200 Meadowbrook ter west

- 1001 Lutz Robt M @ CY9-1318
- 1001 Ballard Mack S @ CY9-1972
- 1002 Brooks Jos B @ CY9-3399
- 1003 Davis Roy H @ CY9-0380
- 1005 Leonard Wilford A @ CY9-0736

MONTICELLO--From I south of 69 Somerset pl north, I east of Jefferson dr

- 1001 Lutz Robt M @ CY9-1318
- 1001 Ballard Mack S @ CY9-1972
- 1002 Brooks Jos B @ CY9-3399
- 1003 Davis Roy H @ CY9-0380
- 1005 Leonard Wilford A @ CY9-0736

1006 Waiser A Eug @ CY9-4866 Somerset pl begins

- 1101 Parker Richd J CY9-3053
- 1102 Kimrey Harold D @ 299-4053
- 1105 Waldmiller Cletus A @
CY9-3197

51 MONTPELIER DR (Hamilton Lakes)- From 4011 Henderson rd south, 2 east of Westland dr

- 902 Rose Richd G @ 299-7324
- 903 Haines Ben D @ 299-8034
- 904 Cumbie Albert M @ 299-6414
- 1002 Brown Wm E @ CY9-3372
- 1003 McEntyre Dewey C jr @
299-4747
- 1004 Cherry Wm E @ CY9-3561
- 1005 Lieb Robt @ bldg contr
CY9-5314
- 1006 Brice Wm R @ CY9-3836
- 1007 Vacant
- 1008 Henslie Jas R @ CY9-2797
- 1009 Frye Geo C @
- 1011 Bussey Odessa W Mrs @
299-4016

Quinn rd begins Leonard dr ends

- 1100 Hammer Geo W @ 299-4493
- 1101 Forrest Wm W @ CY9-0627
- 1102 Baxter Robt E @ CY9-0777
- 1103 Melvin John A @ 299-4198
- 1104 Vacant
- 1105 Lineberry Albert S @ 299-1267
- 1106 Pulley Wm W @ CY9-0693
- Pulley Wanda C Mrs mus tchr
- 1107 Goodwin Phillip M @ CY9-0509
- 1109 Bourne C Wallace jr @
CY9-1121

Meade rd intersects

- 1112 Conner Harold T @ 299-4558
- 1114 Haynes Thos B jr @ CY9-3943
- 1115 Kritzer Henry R @ 299-3359
- 1117 Yarbrough Thurman W @
299-6626
- 1119 Jahnke Noble W @ CY9-3490
- 1121 Worthington Henry R @
299-3449
- 1123 Stewart Wm A @ 299-5203
- 1125 Love Grady E @ CY9-1751

51 MONTROSE DR--From Graham rd south, I west of Henderson rd

- 902 Berkley Edmund 275-2933
- 904 Under constn
- 903 Alexander Wm M @ 299-1381
- 905 Under constn
- 907 Vacant

40 MOODY RD--From Trade south, 2 west of Banner av (numbers irre- gular)

- 801 Colson Luvena B Mrs @
BR3-9616
- 803 MtHope Holy Church of God
- 805 Miller Tom
- 807 Vacant
- 815 McNeil Alvena N Mrs @
273-5993
- Everitt intersects**
- 820 Leach Willie
- 1013a Sibley Mary L Mrs @

Service
Plus
Quality

WILLIAMS STEEL COMPANY, INC.

STRUCTURAL and MISCELLANEOUS STEEL FABRICATORS
PORTABLE WELDING SERVICE

Stanley-Williams Rd.

P.O. Box 3322

Tel. 299-0451





Over 25 Years Service

TRADERS CHEVROLET CO., INC.

SALES AND SERVICE

GENUINE CHEVROLET PARTS AND ACCESSORIES

215-217 E. MARKET ST.

TELS. BROADWAY 2-2146 — BROADWAY 2-2147

193

MOODY RD—Contd
1013b Vacant
822 No return
823 Vacant
824 Tatum Flossie A
826 Foston Plesse
906 Vacant
1001 Jackson Stewart S BR3-9850
Spriggs Minnie S Mrs BR
BR5-4680

1003 Davis Cecil
1007 Reavis Jas C BR4-2638
1011 Vacant
1015 Ashford Wm H
1017 Austin Ray
1019 Vacant
1021 Jarrell Bernice

McConnell rd intersects
1104 Isley Claude W @ BR5-3631
1105 Mills Chas E @ BR3-8409
1107 Henderson Frank 275-1697
1109 Greenlee Jos W @
BR3-0789

1110 Fairley Chas W @ BR5-5645
1113 Holt Mexie C Mrs @
BR4-0343

1115 Miller Mae H Mrs @
BR2-6835

1114 Marks John P @ BR4-2766
Douglas begins

1117 Bates Herman H @
1200 Alexander Melvin T BR4-1912
1201 Johnson Albert @ BR3-1317
1203 Foster Irene S Mrs @
BR3-9209
1205 Morris Bertie J Mrs @
BR5-2653

1206 Vines Leo @ BR3-8752
1207 McKee Jonathan BR3-1920
Jessup Belvin

1208 Belton David @ BR2-2201
1210 Richardson Thos @ BR5-7035
1214 Gardner Nathl R @
BR2-0288

Wythe ends
1215 Bell Wm M @ BR3-2168
1217 Rivers Anita M Mrs @
BR5-3816

1300 Blue Nathl S @ BR3-6671
1301 Wiley Eliza C @ BR5-3213
1302 Nettles Thos L @ BR4-3737
1306 Willis Forrest H @ BR5-3733
1318 Donnell Douglas L 275-4648
Lee intersects

17
MOREHEAD AV—From 512 S Eugene
west, 1 south of Walker av

409 Foster-Caviness Co Inc whol
produce 272-5175 and
273-0571

428-36 Carolina Blower Co
inc sht ml wks 272-7354
435 Monarch Elev & Mach Co Inc
mfrs BR2-4563

S Edgeworth ends
A&Y Ry crosses

21
S Spring intersects
600 Hayes Jas S BR4-4122
601-03 Southern Apartments
601 Apartments
1 Vacant

2 Brown R Robt
3 Harlow Lucille drsmkr
4 Vacant

603 Apartments
1 Vacant
2 Adams Earvin L pump
installer BR4-5903

3-4 Vacant
604 Apartments
1 Vacant
2 Mooney Chas T
3 Heath Chester E 274-6273
4 Harrison Ted O 274-1886

607 Apartments
1 Swaney Glenn A
2 Patterson Roland H
3 Gillian Mickey
4 Moore Willie E

Street continued
608 Anderson Margt M Mrs @
BR2-4936

610 Whittington Perry B @
BR2-4969

615 Vacant
S Cedar intersects
701 Clapp Nell L @ mus tchr
BR2-1444

704 Mothers Nursing Home
BR4-2866

704½ Lawrence Kath R Mrs @
BR4-2866

705 Brooks Byron F
710 Apartments
1 Parkerson Elwood L @
BR3-3706

2 Weaver Terry 274-4435
3-4 Vacant

Street continued
711a Mason Robt P 275-3653

711b Henley Wm B
Hinson Marie A baby sitter
712 Bullard James L 275-6591
713 Wood Danl E @ BR3-1403

715 No return
716 Showfety Jassmine K Mrs @
BR2-8988

Fulton intersects
800 Lee York @ BR2-2343
801 Central Chapel
802 Canler Leslie E @ BR2-2931

803 Vickory John D
Murray Lula baby sitter
804 Quate Myrtle P Mrs @ BR2-1395
805 Long Ollie M Mrs @ BR2-3802

806 Buckner Vivian W Mrs @
BR2-8511
807 Meece Earl L @ BR3-4988
808 Vacant

Jackson intersects
905 Smith Evan B BR4-9968
906 Dyer Madeline C Mrs @
BR5-6788

909 Wilder John W @ BR3-7373
910 Neiman Leroy S
S Mendenhall intersects

50
MORLEY RD—From 2500 Whitman
rd north, 1 east of London rd

3200 Nabers Jimmy W @ BR5-0163
3202 Berner Albert H BR3-5785
3203 Gorham Philip R @ 274-3069
3205 Gourley Jack W @ BR5-1795
3207 Amos Arth E @ BR2-1348

O'Neill pl intersects
3209 Harrell Harvey J @ BR5-0310
3210 Gunn Jas F @ BR4-7809
3211 Wheeler Archie G @ BR4-5146
3212 Evans Floyd H @ BR4-9145
3213 Robinson Gerald J @ BR5-8799
3215 Clark Avery A @ BR4-6793

32
MORNINGSIDE CT—From Dett ct
east, 1 south of Spencer

725 Marks J Harvey BR4-8669
727 Higgins Quinnie
729 Rome Jesse J
731 Johnson Dorothy K Mrs
BR5-3711
733 Allen Kemp
735 Bone Willie E
737 Crenshaw Fred

739 Segal Thelma Mrs

32
MORNINGSIDE HOMES—A housing
project situated near McConnell
rd, bounded by Everitt, Gillespie,
Spencer and Jones streets

36
MORNING—From Ross av south, 1
west of Best

34
MORRIS—From 1000 Bennett east
1108 Russell Temperance Christian
Meth Church
1109 Parker Gerren Mrs @
BR2-1087

1112 Wrenn James C
High ends

1200 Ellison John H @ BR2-1212
1201 Griffin Eli O
1202 Fox John L @ 275-7715
1204 Dark Cladie M @ 274-2697
1219 Bradshaw Leslie @
BR2-8363

Best intersects
800 Lee York @ BR2-2343

37
MORTON—From 514 S Aycock west,
1 south of Walker av

1605a Steele J Patk 275-0154
1605b Burchette Sophronia J @
BR4-8114
1607 Cheek Bessie H Mrs @ nurse
BR2-1187

1609 Vacant
1610 Vacant
1611 Godwin Bernard B
1612 Applewhite James W BR4-8881
1613 Curriegan Wm T BR2-0495
Mayflower dr intersects
(Not open bet Mayflower dr)

63
MOSSBY DR—From ¼ blk east of Bel-
haven dr west to Merritt dr, 1
north of Overland hts

3702 Vacant
3704 Dayberry Ray G @ 299-8001
Belhaven dr begins
3705 Friend Arden W @ CY9-3050
3706 McNairy J D @
3707 Hundley Ralph H @
3708 Vacant

LIVE BETTER
ELECTRICALLY



YOU GET A
Lot FOR A
VERY Little!

My Services
Are Many,
My Wages,
Are Low,
I'm Ready On
The Instant
At Your
Command
To Go.

DUKE
POWER
COMPANY



Real Estate

×

SALES

×

BUILDERS

×

APPRAISERS



1020 E.
WENDOVER
AVE.
275-7242

DEPARTMENT STORE
203-211 South Elm Street
TELEPHONE (ALL STORES)
274-4661

Thalhimer-Elis-Stone

(SEE PAGE 70 BUYERS' GUIDE)

YOUNG WORLDS
Friendly Shopping Center
and
Summit Shopping Center

**READ
AND USE**

GREENSBORO

**NEWS
AND
RECORD**

**WANT
ADS**

PHONE
BROADWAY

3-8611

FOR
RESULTS!



**DIXIE
SALES**

COMPANY INC.

Automotive
Service
Delco
Batteries - Parts

BEAR
ALIGNMENT
SERVICE
SMALL
GASOLINE
MOTORS
SALES and
SERVICE

327-29
Bottleground
Ave.

TELS.
BRoadway 2-5773
and

BRoadway 3-6964



**NORTH
CAROLINA NATIONAL
BANK**

"Your Bank in Greensboro"

12 CONVENIENT OFFICES TO SERVE YOU

Main Office — Jefferson Standard Building — 101 North Elm Street



194

MOSBY DR—Contd
3709 Jones Jack A © CY9-6103
3711 Stone Ronald A ©
3713 Stirewalt GlennM ©
CY9-0702
3715 Williams Opal Mrs ©
3717 Foster Donald L © CY9-3751
Hatcher dr intersects
3801 Blythe Troy W © CY9-4187
3803 Kivett Marvin J jr ©
299-1831
3804 Vacant
3805 Hooks Carlyle © CY9-4680
3807 Morgan Henry C jr © CY9-6228
3809 Vacant
3811 Elder Robt C jr © 299-4597
3813 -17 Under constn
3823 Null Cooper H jr © CY9-1240
3825 Bailey Taylor E © 299-7221
3827 Nance David M © 299-4038
Merritt dr intersects

MOSS CT—From 509 Doak south
1310 McGiboney Jas ©
1313 Overyby Thos L © BR4-6601
Apex Beauty Shop
1315 Gilley David © BR3-5910

MUIRS CHAPEL RD—From Winston-Salem rd north, 1 east of city limits
101 Guilford Press Inc books
299-9296
103 Bowman Geo L
105 Albright Wm T Rev © CY9-3074
106 Goad Chas T
107 Florence Wm A © 299-3340
Florance Landscape Gardeners
299-3340
108 Prentice Reginald W ©
CY9-2070
109 Hackney Glenn B © CY9-1894
110 Dalton Hg & Cooling Co contrs
CY9-1612
111 Mann Page O © CY9-1668
112 Dalton Don F © CY9-2819
Bonnie Beauty Shop

Westwood rd begins
200 Vacant
201 Hatfield Ivan C © CY9-3994
202 Harvey Timothy L © CY9-1796
203 Brown's Superette gros
CY9-9966
204-04a Vacant
206 McNairy Mary H Mrs ©
299-8960
207 Edwards Glenn H © CY9-3499
209 Peoples Moses S © CY9-3162
Mitchell av begins
301 Vacant
303 Edwards Jack © CY9-3039
304 Walker M Green © CY9-3426
305 Jenkins Robt R 299-9128
306 Stewart Douglas T ©
Jackson rd begins
312 Hamilton David A Rev
CY9-1255
314 Muirs Chapel Meth Church
CY9-1913
403 Gilliam Guy W © CY9-2747
Gilliam's Florist CY9-0371
405 Parrish Clyde 299-3607

407 Chrismon J Robt © CY9-0043
408 Vacant
410 Vacant
413 Walker Levi T © CY9-3030
415 Woods Nell F Mrs © CY9-3675
Tower rd begins
503 Harvey Mary C Mrs 299-6012
504 Cheek Arnold M © CY9-3672
511 Harvey C Vernon © CY9-5974

515 Dixon C Madrey 299-0908
517 King James A jr 299-1996
rear Jones Paul ©
519 Starmer Leander H © CY9-2624
520 Offman Otis F © 299-2725
526 Vacant
Meade dr begins
602 Ingram Aubrey W 299-2924
606 Fuller Earl R jr © CY9-2811
610 Vacant
Preys begins
611 Greenfield Robt W © 299-9600
615 Rogish Lucille B Mrs 299-2872
617 Bray Jennie B Mrs © 299-9688
rear Vacant
620 Jones Manley L jr © 299-7239
Register Myrtle Mrs 299-7368
622 Jones Manley L © 299-7104
626 Vacant
630 Marsh Bryant
631 Hardindale Farms dairy
Lewis Wm H © 299-8722
633 Schultz Wm C 299-7298
Bill's Radio & TV Serv
299-7298
Hardin Robt G jr ©
299-8447
701 Yates Raymond W landscaper
299-7193
705 Loence J W
708 Spencer Richd L © 299-9443
709 Bing Chas W 299-0926
711 Pleasants Thos E 299-9382
718 Williams Harold T © 299-7499
719 Pleasants Jas R © 299-7207
722 Gamble Reggie W Mrs ©
299-8659
724 Furnas Philip W © 299-8594

MUNCEY—From Edmond drive south in a circle
1804 Under constn

MURRAY—From 328 Asheboro east
305 Fulp Wade T jr
Leonard Marvin
307 Lewis Ray
308 Burroughs Lottie W Mrs ©
310 Culbreth Lela R Mrs ©
275-3106
312 Vacant
312½ Starr A Dorothy © BR2-8275
314 Lowe Mattie V Mrs ©
BR2-0454
Howell Dorothy Mrs
315 Raynor Saml F BR5-2297
316 Wolfe Cletus C BR4-9009
317 Franklin Edith BR2-1557
317½ Thomason Claude T ©
BR5-5157

319 Anderson Myrtle P Mrs ©
BR2-0525
321 Hire Addie S Mrs © BR2-8643
323 Hodgen Kate N Mrs © BR2-7965
338 Meloy Elmer E © BR4-8912
340 Shelton Lake © BR3-3059
McAdoo av intersects

MURRAYHILL RD—From 2311 Emerywood rd west, 2 south of Ontario
2201 Murray Saml J jr ©
BR5-8879
2202 Dean P Jerome © BR5-8386
2203 Hyatt Geo T © BR2-2611
2205 Hatfield Harold S ©
BR4-3760
2207 Peterson Jan S D © BR3-6826
2209 Vestal Frances P Mrs ©
2210 Needham Calvin E © BR5-5804
2211 Watkins Howard L ©
BR3-0225
2212 Pegg Lester L © BR4-7805
2213 Whitt Robt L © BR3-2942
2214 Councilman Clarence E jr ©
BR3-5145
2215 Spanolia Juan E © BR5-5904
2216 Bennett Patk M ©
BR3-1469
2217 Sessoms Norman L ©
273-1194
Maybank dr ends
219 Sousa John J © BR5-6142
2221 Austin Ralph J jr © BR5-5572
Hardie intersects
2312 Jones Neal M jr ©
BR5-4052
2406 Wald Wm J © BR5-2255
2408 Swaringen John V © BR3-5431

MYERS LA (Irving Park)—From 600 Chancery rd northwest, 1 north of Latham rd
602 Warmath Wm T © BR3-4406
604 Herrin Martha P © BR3-3584
606a Varnum T Eug BR4-3057
606b Pooye Clyde A BR2-4821
608 Wharton Attie D Mrs ©
BR4-4090
610 Chandler Albert D © BR4-8038
611 Matthews Foster T © BR2-0786
612 Davidson Park R 275-3870
613 Clymer Dorothy Mrs ©
272-4241
614 Blue Henry L jr © BR3-2018
616 Moore Wm L © BR4-3001
617 Ainsworth Francis W ©
BR2-8536
618 Livingston Wm D ©
BR2-4970
619 Rowe Dahlia H Mrs ©
BR2-0555
620 Higgins Robt D jr © 274-1965
621 Sienkiewicz Henry BR5-7556
622 Bel Arlie B © BR5-3564
623 Magruder Philip B jr ©
273-8981
624 Thomas Lane E ©
BR2-4290
626 Zuckerman Wm E © BR3-1632
628 Franklin Kenneth C © BR4-3931



LAMBETH CONSTRUCTION CO.

GRADING — WATER LINE — SEWER PIPE — DRAINAGE — CONTRACTORS

EQUIPPED WITH 2-WAY RADIO
FOR BETTER SERVICE

1071 RETREAT ST.

DIAL 272-5205 OR 273-0838

DOWNTOWN STORE
ELM AT MARKET
BROADWAY 5-0461

BELK'S

SUBURBAN STORE
FRIENDLY SHOPPING CENTER
292-0960

195

MYERS LA (Irving Park)--Contd
Nottingham dr intersects

MYRTLE--From Northridge west, 1
south of Camden rd 43

MYRTLE CT N--From 1051 E Market
north 12

MYRTLE CT S--From 1012 E Market
south 24

1014 No return
 1014½ Washington Geo
 1015 Gaddy Stella W Mrs
 1016 Carter Martha G Mrs BR3-8411

NANTUCKET--From 910 Druid west,
3 south of Lee 23

601 Graham Maxie
 602 McMillian Emma B Mrs
 603 Long Fannie C Mrs @ BR3-3531
 603½ Moore Mack B
 604 Sims Simon
 604½ Kelley Bessie S Mrs baby sitter
 605 Smith Ernest @ BR4-2943
 606 Hayes Geo C
 607 Bailey Ethel B Mrs @ BR3-5121
 608 Henry Chas B
 609 Johnson Willie
 610 Mungo Louis D
 611 Rush John D
 612 Foster Theo A
 613 Overby Neal
 614 Workman Fannie E Mrs
 616 Hampton Willie M Mrs
 615 Griffin Irene
 618 Hickman Emanuel
 620 Neal Ruby L Mrs BR5-1991
 622 Bynum Bishop
 624 Satterwhite Lelia Mrs BR3-7050
 626 Satterwhite Robt jr BR3-2700
S Cedar intersects

NASH--From Lowdermilk east, 3
south of Market 38-A

3706 Avery Thos F @ BR3-6812
 3708 Stewart Alvin @ BR5-8369
 3710 Clonch Hurley R @ 273-2945
 3712 McBride Frank W @ 274-3657
 3800 Berckman Edwin 274-8920
 3802 Pruitt Ennis @ BR5-6578
 3804 Vest Allen T @ 274-6893
 3805 Moore Louis S @
 3806 Bottomley Loyd C @ 273-2453
 3808 Ledbetter Donald K
 3810 Childres James O @ 272-1843

 3812 Meade Franklin D @ 275-8738
 3900 Hantz Sotirior V @ 274-7910
 3904 Taylor James A @
 3906 Williams Cecil L @

NATHAN HUNT RD--From Arcadia
drive north and east, 1 east of
New Garden rd 47

1109 Guilford College Alumni House
 769-6281
 1201 Kent E Darryl 769-3912
 1203 Milner Clyde A @ 769-2251

1205 Yoder Edwin M 769-5531
 1502 Parsons David H jr @ 769-6286
 1503 Cobb Whitfield @ 769-6287
 1505 Feagins Carroll S @ 769-4496
 1509 Hilty Hiram H @ 769-6282

NATHANIEL RD--From 3033 Sour-
wood rd northeast, 1 southwest of
Battleground rd 54

3201 Campbell Robt R @ BR4-8796
 3202 Godfrey Henry F @ 275-3429
 3203 Ingold Reece @ BR5-1060
 3204 Willard Carl R @ 273-4024
 3207 Apple Homer W @ BR4-1777
 3208 Forrest Bennett H
 @ 274-7942
 3209 Tysinger Clarence L @
 BR5-5155
 3210 No return

Taliaferro rd ends
 3301 Martin Herbert W @ BR2-3097
 3302 Stewart Wilson L Rev
 275-8047

3303 Taylor Avery M @ BR2-7898
 3304 Rierson Clady L @ BR4-3877
 Rierson's Beauty Shop
 3306 Yates Norman G jr @ BR4-4867
 3307 Troutman Ralph A @
 BR4-5326

3308 Glass Saml W jr @ BR5-5621
 3309 Troxler H Paul @ BR3-0133
 3310 Barton Walter L @ BR5-7703
 3312 Nicholson Herman E Rev @
 BR4-9844
 3313 Keheley Robt T BR4-7815
Westridge rd intersects

NATHANIEL GREEN DR--From
3900 Lawndale dr northeast, 4
north of Pisgah Church rd 53

--- Battleground Park Restr (br)
 288-4541
New Garden rd intersects

NEAL--From 1400 W Lee south, 1
west of McCormick 35
 838 Mauldin Oil Co Inc BR2-2185
 840 Red Shield The boy's club
 274-1509

Haywood intersects
 906 Vandergrift Thos P @ BR3-6052
 907 Robertson Jas M @ BR4-4976
 908 Lane Kenneth C 274-2147
 909 Mooneyham Mary M Mrs @
 BR2-4704

910 Clark Leroy @ BR2-0602
 911 Lamb Chas L @ 273-5161
 912 Simmons Donald R BR5-7815
 913 Nicks Melvin J @ BR2-0584
 914 Garrell W Bruce BR4-6252
 915 Kiser Geo B @ BR5-2970
 916 Barefoot John V

917 Cagle Jas E @ BR3-7016
 918 Hunsucker Paul W @ BR3-6241
 919 O'Kelley Alvin R @ BR3-6307
 920 Wells Chas 274-5808
 921 Griffin Ralph W @ BR3-8862
 922 Mitchell Edgar L @ BR2-8658
Richardson intersects
 1000 Willett Otto @ BR2-7417

1001 Kale Annie R Mrs @
 BR2-8405
 1002 Scott Fred W @ BR4-2775
 1003 Mills Ruth W Mrs @ int dec
 BR4-7309
 1004 Novotny Michl V BR4-3002
 1005 Thayer Clayton L
 1006 Brown Julius A @ BR5-4188
 1007 Vacant
 1008 Leonard Howard C @ BR4-6989
 1009 Tidwell Melvin W @ BR4-6141
 1010 Kiser Wade A @ BR4-0776
 1011 Coe Saml L 275-5575
 1012 Brown Roy F @
 1013 Jones Glenn T @ BR3-3655

Herfords intersects
 1100 Alexander Jas R @ BR5-1996
 1101 Rouse Dallas H BR3-4687
 1102 Vestal Fred H @ BR3-4648
 1103 Key Clyde E @ BR3-7263
 1104 Harris Harvey D @ BR4-3679
 1105 Turner Roy D @ BR2-4678
 1106 Beasley John W @ 274-4439
 1107 No return
 1108 Hightower James L 274-6582
 1109 Stewart Richd L @ BR5-0370
 1110 Johnson Arth M @ BR4-1718
 1111 McMahan Wm H @ BR4-6740
 1112 Clapp Coy Z @ BR4-5868
 1113 Paris Jack D @ BR2-3666

Oak intersects 12

NEESE--From Young east, 1 north of
E Market 24

NELSON--From 200 S Obermeyer
east

1600a Smith Jas E
 1600b Thompson Jas E
 1600c Bynum Mamie E 275-3493
 1600d Jackson Claudell
 1600e Livingston Clifford
 1600f Oliver John B
 1600a Graves John BR5-5148
 1600b Newman John E
 1612 Buie Phil C
 1614 McAdoo Curtis
 1615 Marshall Herbert H
 1616a Thompson Joe
 1616b Booker Elmo BR5-2769
 1617 Marshall Mary C Mrs
 1619 Gunter Geo A BR3-5260
 1620 Smith Anne
 1621 RayClifton L
 1622 Miles Bernard I BR5-8790
 1623 Elliott Mazie G Mrs BR4-1434
 Elliott Azievell watch rep
 1624 Herring Alex BR2-3662
 1625 Bullock Titus jr
 1627 Jackson Cornelius BR5-7068
 1629 Jones Edna C Mrs BR2-4106
 1635 Jeffries Vernard @ BR4-1077
S Benbow rd intersects
S Luther intersects

1804 Wilkins Lynne M Mrs @
 BR5-6830
 1805 Johnson Curtis T 273-9257
 1806 Wilkins Edna I Mrs @
 BR5-1181
 1807 Wall Alf
 1808 Shepherd Billy W BR3-9000
 1809 Polite Mamie A Mrs BR2-9631

Starmount
 Company

3900
 STARMOUNT
 DR.

Phone
 Cypress
9-2800

Developers
 of

STARMOUNT
 FOREST

HAMILTON
 LAKES

HAMILTON
 FOREST

FRIENDLY
 ACRES

GREEN
 VALLEY

GUILFORD
 HILLS

GARDEN
 HOMES

"Better Living"
 in Starmount
 Properties"

PIEDMONT NATURAL GAS CO., INC.

☆ COOKING
 ☆ WATER HEATING
 Office 438 W. Market
 Plant and Service Dept. 1029 Winston (ORD)

"LET GAS DO YOUR 5 MAJOR JOBS"
 ☆ AIR CONDITIONING

☆ REFRIGERATION
 ☆ HEATING

Tel. 275-3352
 Tel. 273-2821



**BOREN
BRICK
FOR EVERY
NEED**

• • • • •
**WIDE
VARIETY
OF SIZES
and
COLORS**

• • • • •
**SOLITE
BLOCKS**

• • • • •
**Manufactured
By
BOREN
Clay
Products
Co.
TELEPHONE
674-2255**

**Plant and
Office
Pleasant
Garden, N.C.**

IF IT'S



YOU NEED

**SEE
DEAL
PRINTING
CO., INC.**

John L. Yow, Sr.
Mgr.

**DIAL
273-3152**

616-618
S. Elm St.

HARRY D. KELLETT, Inc.

AUTHORIZED DEALERS
**Dodge — Dart — Lancer Automobiles
DODGE JOB-RATED TRUCKS**

449 W. Market St.

Phone 275-9541

196

NELSON—Contd
1810 Harris Bernice Mrs
BR2-5083
1811 Goode Jas A
1812 Williams Jas
1813 Meadows Saml
1814 Baker Jas T
1816 Kennedy Robt L 272-3837
S Booker intersects
2200 Caviness Robt
2201 Powell Alf
2202 Robinson Lucia
2203 Graham Bernice
2204 Howell Lorraine BR3-6195
2206 Rankin Floyd A BR2-2963
2208 McNeil Erline Mrs
2210 McNeil Mamie M Mrs
2211 Whorley Rosa L
Chisholm Sidney BR2-1053
S Raleigh ends
2214 Marshall Rosa BR4-2679
2216 Johnson McArthur
2218 Melvin Oscar

55

**NETHERWOOD DR—From 1505 Quail
dr west, 2 north of Fernwood dr**
2500 Miller H Clifford @
BR5-2120

2501 Lowell Maynard F 274-3471
2502 Montgomery Saml S @ BR4-4930
2503 Nickerson Edw K @ BR5-9275
2504 Barbour Carl W @ 273-3928
2505 Sessoms Claude A @ BR4-1753
2506 Clapp Gerald L @ BR4-6564
2507 Breazelle Joe E @ BR4-5291
2508 Faulk Herman C @ 274-2844
2509 Swann Thos W @ BR5-2328
2510 Minor J Alva @ BR3-9487
2511 Elliott John W @ BR5-5230
2512 Ellis Selma S Mrs @ BR4-7849
2513 Leath Mack R @ BR5-7241
2514 Kirkman Allan M @ BR5-5679
2515 Lampert Edw E @ BR4-7637
2516 Lowe Jas A @ BR4-2115
2517 Martin David A @ BR4-0736
2518 Feeney Wm T @ BR5-7116
2519 Calvin Alex S @ BR4-5202
2520 Bolick Dwight J @ BR5-7476
2521 Manson Jos F @ BR5-5142
2522 Leslie Paul D @ BR5-7371

2523 Stanley Wm P @ BR3-2316
2524 Vacant*
Piper pl begins
2525 Gentry Warren T @ BR5-7183
Forechem Co chem 273-2245

Robinhood dr begins
2600 Ayers A Gray @ BR4-7758
2601 Roeder Martin Br5-7806
2602 Stone Wm H jr @ BR5-5452
2603 Wolfe Claude G BR5-8984
2605 Walter Wm D @ BR5-7023
Bonadventure intersects

48

**NEW—From 4722 Church west, 1
south of Fields**
301 Ore James R
306 Pegram Duncan W
308 Ingold Rex H @ BR5-4641
310 Collins Mary L Mrs
311 Calhoun Dora N Mrs @
275-7400

312 Snow Royce E
313 Edwards Lilly C Mrs
314 Gibson Winfred R
315 Shumate Hazel C Mrs @
BR3-2337
321 Alberty Helen W Mrs
323-25 Vacant
324 Blackmon Danl @
326 Batchelo Robt F @ BR4-1270
329 Hart Martha Mrs @ 274-6506
330 Morris Thos W
334 Hawks Wade E

36

**NEW CASTLE—From S Benbow rd
east, 4 south of Rosa av**
2000 Cherry Gwendolyn @
2002 Barbour Worth L @
2004 Quilt Julius L BR3-5996
2005 Johnson McKinney Mrs
@ 273-5985
**South Side blvd intersects
Benbow rd intersects**
2006 Fulmore Julius A jr @
BR3-7924

Finley ends

47

**NEW GARDEN RD—From 5800
Friendly rd north, 2 west of Dolly
Madison**
801 New Garden Friends Meeting
Hse Cj 769-5261
901 Pitts D Aldean Rev 769-3452
903 North Caro Yearly Meeting of
Friends misc org 769-6601
1011 Coble Walter A @ 769-2191
1017 Korner Russell D @
769-5726

Arcadia la begins
1101 Hawley Chas D @ 769-3111
1105 Flynt Herman E @ 769-9021
1107 Weisner Ralph H @ 769-2101
1109 Connelly Earl @ 769-2411
1115 Holden Ralph N @ 769-6251
1117 Brown Anita Mrs @
769-6116
1119 Brown Carl D @ 769-6591
1130 Waynick Chas H @ bldg contr
769-3131

Ballinger rd begins
1208 Waynick C Howard @
769-6781
1301 Blair H Neal @ 769-2811
1302 Chandler Raymond F @
769-3350
Branson Douglas 769-3350
1309 Klutz Julius D @ 769-4272
1315 Simmons Robt G @ BR5-3591
1317 Smith Jack D @ 769-6346
1321 Troxler Norman E @ 769-5221
1323 Goodman Herbert H @
769-3551

1324 White Ellis J @ 769-3351
1325 Hamilton James 769-3331
1341 Vacant
1345 Hilton Morris V 769-2551
1403 Toothaker James J 769-5751
McBane Verda 769-2171
1409 Fried Ada M @ 769-2177
Key Bruce N 769-4276
1415 Dance Wm G 769-9306
1420 Jefferson Standard Country
Club 769-2202

Mowery Van B 769-2202
Chandler Floyd 769-4831
Chandler Odell 769-4836
1421 Jones W Luther 769-4271
1433 Westbrook J Alvin @ 769-6341
1501 Zane Conrad A @ 769-4881
1503 Tise Donald O @ 769-2721
1511 Hodgkin David E jr 769-4277
— Hodgkin David E jr 769-1540
— Gordon Ralph C @ CY9-2706
— Smith Henry J @ CY9-3190

54

Battleground rd intersects
— Vacant
— Lucas Edw @ BR3-9243
— Moore Geo S @ BR3-2149
— Dillon Wm H jr @ 273-8674
— Case James W @
— Sawyer Lawrence E @ 275-8368
— Cline Richd C @ 272-1978
— Purgason Alphonso L @
BR4-9866
— White S H @ BR4-7072
— McKeown Eug D BR3-4383
— Guilford Courthouse Natl Mil-
itary Park museum BR2-4097

69

**NEW HANOVER DR—From 1006 On-
slow dr west, 1 north of Pembroke
rd**
2802 Jones J Elmo @ BR5-4145
2803 Clark Wilbur C @ BR4-3625
2805 Bonns Chas E @ 274-6948
2806 Troxler Jerry L @ BR5-1585
2807 Wood Richd C 273-7150
2809 Baker John E @ BR5-7083

Caswell dr intersects
2903 Morris Robt E @ 273-3967
2904 Baucum Wm B @ BR4-4125
2905 Hutton Allan H @ BR4-2925
2906 Spoon Zula C Mrs @ BR5-1335
2908 Wollard Horace E @ BR4-8532
2909 Evans Henry L @ BR4-3859
2910 Under constn
2911 McGough Joseph M @ 274-1868
2912 Whit Rufus B @ 274-1680
2913 Vacant
2914 Cooper Victor @ 274-1241
2915 Allred Jas B jr @ BR3-7923
2916 Overby Jas J jr @ BR4-0586
2917 Wrenn Clarence E @ BR4-1414
2918 O'Connor Harry J jr @
BR5-7005

2919 Vacant
2920 Kirby Allen BR5-3596
2921 Hendrix Calvin W @ BR2-5251
2922 Ricketts Leslie V jr 292-2147
2923 Bullington Horace E jr @
275-0195
2925 Royer Edw W @ BR5-3438
Pitts pl begins
3001 Whitley Herbert T @ BR5-4396
3003 Under constn

29

**NEW ORLEANS—From 602 Mobile
south, 1 east of Columbus**
2300 Marley Wm C @ 275-4322
Mobile intersects
2304 Taylor Wilbur D @ 274-3032
2306 Dooley Geo L @ 275-6747
2308 Riggins Chas E @ 272-0827
2310 Rives Henry A jr @ 274-1725

Friendly Shopping Center

635 Friendly Center Rd.
Mon. Thru Sat. 9:00 a.m. to 10 p.m.
Sun. 1:00 p.m. to 8:00 p.m.
Dial 292-1301



Northeast Shopping Center

1002 Summit Av. at Bessemer Av.
Mon. Thru Sat. 9:00 a.m. to 10:00 p.m.
Sun 1:00 p.m. to 8:00 p.m.
Dial 275-7644

TALLEY ELECTRIC CO., Inc.

COMMERCIAL

ELECTRIC CONTRACTORS

RESIDENTIAL

"Electric Heating and Air Conditioning Specialists"
(SEE PAGE 79 BUYERS' GUIDE)

1109 Battleground Ave.

Phone 274-1531

197

NEW ORLEANS—Contd
2312 Gerringier Hugh L jr @ 275-5478
2314 Jacobs Jack L @ 275-6260
2316 Nielsen Robt R @

2317 Alberson Marion F @
2318 Pumphrey Wallace H @
272-1915

2319 Collins Rayford F @ 275-3203
2320 Graham James W @ 274-3437
2321 Campbell John W @ 274-7277
2322 Hockaday Billy O @ 272-6664
2323 Lowdermilk James H @
273-8703

2324 Parke Benj G @ 275-7473
2325 Marsh Andrew J @ 275-2232
Kirkman intersects

14
NEWLYN E (McAdoo Heights)—From
2000 N Elm east, 2 south of Corn-
wallis dr

103 Squires Paul J @ BR5-1265
105 Thompson Dodge E @ BR2-4870
106 Daniels Clyde E @ BR4-1447
107 Hill John C @ BR4-9766
109 Comer Nannie F Mrs BR4-8514
110 Morgan Robt L Rev BR3-6640
111 Estrem Elven N 274-1676

Georgia intersects
200 Harper Willie H Mrs @ BR2-6298
201 Robertson Martha W Mrs @
BR3-0072

203 Bluster Jack D @ BR2-8025
204 Hughes Reid @ BR3-3058
205 Phillips Bob J @ BR4-1264
206 Kirkman Carson L @ BR2-8280
207 No return
208 Cross Lucy E @ BR5-5474
209 Phillips Grady @ BR2-7747
211 Morphis Paul T @ BR4-3061
212 Newlyn St Methodist Church
BR3-6073

Roseland intersects
300 Massey Mary B Mrs @
BR2-3079
Massey Rigdon R Rev
272-3079

301 Ensley Frank W BR5-8342
301½ McNeal Dorothy C Mrs
BR5-0181
Church intersects

13
NEWLYN W—From 2000 N Elm west,
1 south of Cornwallis dr
Elmwood dr intersects

100 McFarland Leighton W jr @
BR5-2308

102 Worsham Jack W @ BR2-4860
103 Vacant
104 Hancock Tom W jr @ BR2-5505
105 Westhead Andrew @ BR5-6770
106 Boone Doris C @ BR4-8588
107 Myers Henry N @ BR2-3481
108 Powell J Lee @ BR5-5330
Martha's Beauty Shoppe
109 Rabold Leonard J @ BR2-5185
111 Whitley T Edison @ BR2-0979
113 Hanson Don W @ BR4-4726
115 Lane Chauncey M @
BR4-2312

Wrenn begins
201 Parsons Ralph W @ BR2-0763
203 Vaden Wm A @ BR5-6580

204 Davis John L @ BR5-6060
205 Murphy Julian @ BR3-0042
206 McMinn Rosalie H Mrs @
BR2-3275
208 Lane O Wallace @ BR3-0805
210 Matthews Chas A @
BR5-3863
212 Phillips C Harry @ BR4-0051
Elmwood dr intersects

11
NEWMAN—From 1304 Battleground
av northeast, 2 northwest of Besse-
mer av

1411 Vacant
1413 Wallis Fannie V Mrs BR4-7259
1415 Vacant
Paul ends
W Wendover av intersects

67
NEWTON—From 3125 Freeman Mill
rd northeast, 1 south of Ford pl

2308 Crump Ernest L 299-7353
2309 Hammonds Clarence @
2310 Sausley Albert M jr
2315 Rankin Linwood 299-8265
Lamb rd intersects
2319 Donnell Walter L @ 299-8940
2320 Harris James L
2322 Fox Thos @
2324 Vacant
2325 Mobley Edw @ 299-9601
2331 Perry Jim @ 299-7721

38
NIAGARA—From 1500 English east, 1
north of Textile dr

2016 Vacant
2018 Rauth Geo L @
2019 Vacant
2023 Childress Nona V Mrs @
BR4-2913
2025 Strader Sanford T
McPherson intersects
2101 Childress Cash Grocery
2102 Jones Everett J
2106 Spencer Wm H
2108 Bilbrey Wilburn I
2109 Robertson Chester A @
BR5-2068
Concord av intersects
2201 Oxenden Louie H 272-6034

NIXON—From 300 N Gilmer east
Regan intersects

12
NOCHO N—From 1200 E Market
north, 1 east of North Dean

119 A&T College of N C (Pub Rela-
tions Bldg)
120 A&T College of NC (Alex Graham
Hall)
121 A&T College of N C (Women
Instructors Home)
Neal Mary G Mrs BR4-8610
123 A&T College of NC (Sebastian
Infirmary) BR3-1773
Neesse ends
219 A&T College of N C (Nursery
Sch)
Small Ella M Mrs

222 A&T College of N C (Garrett
House)
224 A&T College of N C (Murphy
Hall)
--- A&T College of N C (Crosby
Hall)
--- A&T College of N C (Book Store
& Hall)
Lindsay intersects

24
NOCHO S—From 1200 E Market south

105 Davis Pearlite M Mrs
106 Turner Christine W Mrs
107 Odom Moses
107½ White Mildred Mrs
108 Hill Nelson @ BR4-5238
109 Donnell Vergie Mrs BR3-5625
111 Holt Jas T
112 Camack Mack @ BR3-9903
113a-b Herbin Doris G Mrs
Landreth intersects

53
NORMANDY RD (Lawndale Homes)—
From Pisgah Church rd north and
east, 2 east of Lawndale dr

3300 Joyner Jas Y Sch BR3-2788
3400 Good Bill H @ 288-3653
3401 Under constn
3402 Pavlik Richd J @ 288-4675
3403 Kizlinger Geo W @ 288-4758
3404 Gossage Chas R @ 288-3375
3405 Rousser Jas R @ 288-3587
3406 Wilder Geo R @ 288-3409
3407 Johnson Robt G @ 288-3392
3408 Phillips Sterling E @
288-3232
3409 Hart John T @ 288-4475
3410 Stroud Chas G @ 288-4274
3500 Hooker J Saml jr @ 288-3720
3502 Schuyler H Arth @ 288-3515
3503 Poole W Lamar @ 288-4548
3504 Holbrook Jas G @ 288-3658
3505 Carter Don J @ 288-3584

3506 Cooper Harry L @ 288-4409
3507 Alderman Edw M @ 288-4630
3508 Sharp Robt C @ 288-3654
3509 Manning Robt C @ 288-4217
3510 Cox Howard E @ 288-4230
3511 Owen Robt A @ 288-4272
3512 Kendrick Melvin C @ 288-4549
3514 Shore Ralph B jr @ 288-3494
3516 Cockeran Jas B @ 288-3542
3518 Bowers Emile J @ 288-3450
3520 Landreth Cornelius @
288-4337

3600 Davis Walter H @ 288-3257
3601 Hope Wilhelmina H Mrs @
288-4415
3602 Lawson Jas R @ 288-3683

3603 Martin Wm F @ 288-3295
3604 Sparger Hamilton Tatum jr
288-4413
3700 Robertson Otis R jr @
288-4865
3702 Wechter Robt W @ BR5-1773
3703 Hodges Leon E @ 288-4394
3704 Townsend Arlis L @ 288-4775
3705 Fincannon Glenn C @ 288-3635
3707 Schmidt Paul E @ 288-3738
3709 York Wm V @ 288-3677

COBLE SPORTING GOODS CO., INC.



Wholesale
and Retail
Athletic
Goods
Sport
Trophies
Airplane
Model
Supplies



119 N. Greene

DIAL
272-0912

STEVENS INSURANCE Inc.

Insurance
Surety Bonds
Real Estate
Rentals
FIRE



AUTOMOBILE
INSURANCE

Telephone
272-4584

1801
PEMBROKE
RD.

KIRK'S SINEATH MOTOR CO.

AUTO REPAIRS • WRECKER SERVICE • BEAR ALIGNMENT

419 BATTLEGROUND AVE.

24 HOUR SERVICE

TEL. BROADWAY 2-3456

MOORE REALTY and Mortgage Co.

A. K. Moore
A. K. Moore, Jr.

REALTORS

Sales
Rentals
Property
Management

Mortgage
Loans
Insurance

BUILDERS

314
N. Greene
Telephone
275-4541

VAMP'S SERVICE STATION
"SERVING THE COMMUNITY WITH THE CUSTOMER IN MIND"
417 ASHEBORO
(SEE PAGE 168 BUYERS' GUIDE)

106
N. Elm St.

Greensboro, N. C.

Younts-DeBoe Co.

WHERE QUALITY IS HIGHER THAN PRICE

Men's Clothing, Furnishings, Shoes, Hats
Ladies' Tailored Sportswear

Phone
273-3443

(Young Men's and Boys' Dept. 2d Floor)
273-3445

198

NORTH—From 1400 Battleground av
west, 1 south of Mill
115-17 Vacant

NORTH AV—From Lowermilk east,
3 south of E Market

NORTH HAYDEN—From Hayden west
3200 Dixon Zeno H © CY9-2269
3201 Vacant

3202 McMurry Wm W © CY9-3352
3203 Jagers Earl L ©
3204 Payne Thos E

Tidwell Carolyn Mrs
3205 Poplin Walter G © CY9-1954
3206 Edwards A Lynn© 299-9083
3207 Thornlow Lewis jr ©
CY9-2559

3208 Brannock Eliz B Mrs ©
CY9-3356

3210 Skipper's Day Nursery
CY9-3332

3212 Parr Byron H 299-7326
3214 Harrison Edw J © 299-2296

Clegg intersects

NORTH PARK DR—From 800 Elm
east, 2 north of Fisher av

101 Garrard Robt L © BR3-0175
103 Williams Roi BR5-7160
Lang Hildreth P Mrs

115 Adamson Eug B © BR2-2845
Magnolia intersects

201 Dawson Anna H
Rockwell Eliz
205 Molloy Ruby
Choen Fanny 275-5063

207 Latham Martha A Mrs ©
BR2-7761

211 Whichard Philip M
272-8761

213 Fink Annie B Mrs ©
BR2-2437

215 Latham Arth L jr © BR4-2804
219 Hamer Geo W © BR3-9358
225 White Kathleen W Mrs ©
BR4-3656

227 Clutts Robt G © BR5-5523
231 Pickett Mary P Mrs © BR2-5944

NORTHFIELD—From 301 Mimosa dr
west

1306 Massey Eula M BR2-7620
1307 Ardeman Saml M BR4-6900
1308 Taylor Bennie H BR2-5949
1309 Love Thos J © BR2-9930
1310 Lindsay Jean M Mrs ©
BR3-1808

Berry Rudy A BR3-1808
1311 Taylor John B © BR4-4232
Aberdeen ter intersects

1405 Markham Saml J BR3-4685
1406 Lanier Albert B © BR2-5756
1407 Teichman Stewart 275-4816
1408 Poole Frank R © BR2-3970
1409 Weaver Lucille S Mrs ©
BR3-6320

1410 Stallings Norman C © pnr
BR2-0220

Hillcrest dr intersects

1500 Clue Nell G Mrs © BR2-3629
1502 Gilmore Brooks W © BR4-6610
1503 Morrish J Edw © 274-6870
1504 Nowlin Harriet L © BR2-0568
1505 Sutherland Dorothy L Mrs ©
BR3-4802

1506 Johnson Earl L © BR5-4654
1510 Allred John F © BR3-3894
1508 Ham Numa R jr
BR5-7723

1509 Davis Herman H © BR2-4719
1510 Watson W Chas © BR2-6739
Long Sarah 273-3290
1511 Simmons Robt J © BR4-3018

Westover ter intersects

NORTHAMPTON DR—From Benjamin
pkwy west, 1 north of Cornwallis
dr

2704 Price H Hoyt © 272-4416
2706 Vacant

Onslow dr intersects
2802 Hendrix Paul L © 274-6518
2803 Skenes Robt B © 272-7740
2806 Stephenson Chas E ©
275-5878

2807 Vacant
2808 Evans Harold M © 272-7284
2809 Lamb John T © BR4-3027
2810 Vacant

2811 Vestal Freimann © 272-8060
2812 Hutchinson E Mildred ©
273-4051
Hutchinson Doris E ©
273-4051

2813 McCraith Geo jr ©
273-5135

2814 Gorrell Lee I © 272-9967
2815 Miles Jas W © BR4-2914
2817 Caffrey Howard L © 274-4902
2818 Mins Virgil G © 272-4920
2819 Creus Robt © 275-5578

2820 Carlton Alf P © 274-2247
2821 Wyrick Paul L © BR4-3816
2822 Bell John D © BR5-3746
2823 Bilyew Henry P jr ©
275-9203

Pitt pl begins
2900 Barkley John © BR5-4700
2901 Kazazes James G © BR2-0625
2902 Jackson Hugh A © BR4-0159
2903 Melton James F © 275-2738
2904 Under constn

2905 Clemmons Jack H © BR3-9239
2906 Holshouser Victor A © 274-4059
2907 McGowan Richd L ©
273-9619

2908 Lollis Henry E © BR4-7209
2909 Meland Gilbert A BR5-5186
2911 Flora Joseph W Rev
275-4027

2915 York Frank 275-5482
2917 Walker Wm A © 272-8416
3000 Vacant
3001 Stamey Chas C © 274-2082

NORTHDRIDGE—From 2900 W Market
south, 1 west of Elm av

102 Battle John A 299-9264
104 Sneed Eliz V 299-9297
106 Barker Jeter O © 299-7838

108 Harrison Rufus A © 299-9360
110 Jones Mary E Mrs © 299-8534
112 Simpson Jimmy R © 299-7161
114 Farley Robt F © BR3-3513
120 Sides Estelle L Mrs
© BR2-3967

122 Crawford Geo W © BR2-5504
124 Dellinger Wilmer L © 299-9510
126 No return

128 Lojko Matthew A 299-1190
130 Lewis Wm T © 299-7095
132 William Herbert D © 299-9185
134 Williams Ernest G © 299-9173
136 Nicholson Melva L ©
299-9242

138 Campbell H Ray © 299-9394

Camden rd intersects
204 Taylor Jas B © 299-9610

Myrtle begins
407 Russell Robt D 299-7078
409 Shoffner Chas C jr © 299-7617
410 Jones Victor E © 299-7594
411 Pugh John W © 299-8302
412 Richardson J Burt © 299-7999
413 Reeves Rachel R Mrs ©
299-7181

414 Burley Robt B © 299-8149
415 Simpson J Warren © 299-7084
416 Shear Ralph © 299-7904
417 Bryson Alf M 299-8442
418 Sawyer Theo © elec contr
299-8731

Wright intersects
500 Mitchell Wm S © 299-9647
501 York Wm E © 299-7065
503 Turner Jas N © 299-9593
504 Leonard Percy D © 299-9148
505 Hoyle Lawrence T © 299-7036

Walker av intersects
603 Grubb Maude B Mrs ©
299-7875
605 Bartholomew James H
299-8186

606 Apartments
1 Wilson Christine B Mrs
299-8219
2 Reid Hilda Mrs
3 Stadler Eleanor G © 299-7156

Street continued
607 Hunter Chas M © 299-9335
609 Kunej Gerald F © 299-9134
610 Rayle Geo W © 299-7215
611 Ray Wm D jr © 299-7952
612 Powell Lawrence M © 299-9223
Powell Mary M 299-8490

613 Heitman Thos F © 299-7330
614 Stas John G © 299-9344
615 Taylor Leona A Mrs ©
299-8331

616 Burgess Arth W © BR9-9275
617 Ball Althalia S Mrs © 299-8649
619 Adams Wm G © 299-7567
620 Leach Paul A © BR3-2025
621 Rush A Milton © 299-7969
623 Shannon Thos A © 299-9467

Sherwood dr begins
700 Simpson Hal L © 299-7147
701 Shelton John W © 299-7361
702 Parrish D Elbert © 299-7428
703 Waynick Menter H © 299-8007
704 Blue Ruth C Mrs ©
299-8949

705 Safrir Herman G © 299-8239

MILLER FURNITURE CO., Inc.

ELECTRICAL APPLIANCES HOME FURNISHINGS FLOOR COVERINGS

"Furniture of Quality"

On Terms You Can Easily Meet

314-16 South Elm

Dial 273-3441

Branches
 216 W. Gaston St. Tel. BRoadway 4-6844
 203 E. Sycamore St. Tel. 274-0050
 326 W. Washington St.
 915 Garrell St.
 1619 Garrell St. Tel. BRoadway 4-9537
 1406 E. Market St.

"7" Convenient Locations
SHIRT SERVICE
*"One of Carolinas'
 Oldest and Largest"*

Main Plant
 and Office
 607 S. Elm St.
 Tel. BRoadway
 2-7422



**READ
 AND USE**

GREENSBORO

**NEWS
 AND
 RECORD**

**WANT
 ADS**

PHONE
 BROADWAY
3-8611

FOR
RESULTS!

HERTZ

RENT-A-CAR

RENT-A-TRUCK

*The Oldest and
 Largest Rent-
 A-Car System
 in the World.*

HERTZ

Rent-A-Car

LICENSED

SYSTEM

**Rent-A-Car
 Inc.**

**250 E.
 Market St.**

**DIAL
 275-6378**

**Greensboro
 High Point
 Airport**

299-0612

NORTHBRIDGE—Contd
 706 Barber Roy P © 299-8408
 707 Schmidt Chas R
 708 Gordon Minnie V Mrs ©
 299-9292

709 Leslie Julian L © 299-7920
 710 Younts Braxon C © 299-7987
 Younts Anna S Mrs mus tchr
 711 Walker Chas C © 299-7205
 712 Henderson Walser D © 299-8546
 713 Godwin Stanley B © 299-7654
 714 Vacant
 715 Sawyer Carl D © 299-7201

717 Barham Marius R 299-7203
Sherwood intersects
 802 Hyton Albert A © BR2-3531
 803 White Wm W © 299-7493
 805 Mauldin
 807 Ingram Walter W © 299-9468
 808 Newman Jack © 299-0658
 Newman's Nursery 299-9658
 809 McGeady Jas A © 299-8562
 810a Compton Elridge W 299-7639
 810b Parker James L jr
 811 Vacant

Spring Garden intersects
 (Not open bet Spring Garden and Oak-
 land av).

**NORTHWOOD E—From 1200 N Elm
 east, 2 north of Bessemer av**

100 Prudential Ins Co of America The
 BR5-2518
 104 McAlister Jean C phys 272-4187
 Benbow Edw P jr phys 272-4187
 Ravenel Saml F phys 272-4187
 104 Roddey Oliver F phys 272-4187
 106-12 **King Building (side ent)**
 106 Dairy Council of High Point &
 Gboro 273-1159
 Leonard Wm A jr 272-3621

108 Whittington King & McCracken
 phys BR2-5021
 Golden Ralph J Ins Agcy
 275-3400 275-5035
 Security Mut Life Ins Co
 BR5-5035
 110 Brown-Gardiner Drug Co
 273-0596

Magnolia ends
Olive ends
Cherry ends

300 County Health Dept 273-9426
 Am Cancer Soc 273-2102
 Guilford County Cancer
 County Cancer Detection Center
 237-2102
 Cancer Clinic 273-2102
Church Intersects

**NORTHWOOD W—From 1200 N Elm
 west, 1 north of Wendover av**

Latham rd intersects
Briarcliff rd intersects
 800 Mullen Virginia C Mrs
 BR4-5890

Hill intersects
Grayland intersects
 1006 Williams Webster E © BR3-3961
 1007 Downs Roger C 272-9892
 1008 Rose Hubert L 273-4577

1009 Teague John S © BR4-2044
 1010 Rainey Willard G jr © BR4-8769
 1011 Brantley Coleman © BR4-4239
 11

Cleburne intersects
 1100 Hinshaw Rayborn F © BR2-7896
 1101 Hinshaw John N © BR4-3943
 1102 Boyer Frank S © BR2-9866
 1103 Wray Charlie A © BR4-7881
 1104 Cross Geo W © BR2-0328
 Tarrant R Marion © 275-1864
 1106 Browning Phillip D © BR3-1925
 1108 Dixon Dwight A © BR3-1184
 1109 Enderlein Eliz V © BR2-2933
 Aunt Betty's Doll House
 1110 Crabtree T Yates © BR3-6125
 1111 Seawell Allie L Mrs © BR2-6980
 BR2-6980

1113 Holland R Lynwood © BR3-8108
 1114 Williams M Lynette © BR2-8440
 1115 Hedgeth Paul R © BR3-2280
 1116 Cobb Herbert V © BR2-4471
 1117 Williams Robt L jr © BR2-4783
 1118 Mashburn Christine W Mrs ©
 BR3-3867

1119 Fairrad J Francis © BR3-3649
 1120 Health Wesley G © BR3-6172
 1121-23 Vacant
 1122 Mangum Ruby J Mrs ©
 BR2-8851

1124 Davis Robt M © BR2-0142
 1125 Pierce Ethel B Mrs ©
 BR3-2081
 1126 Pate Walter C jr BR4-2505
 1127 Caudle John E © BR3-8457
 1128 Dickerson Douglas F ©
 BR4-7429

1130 Dick Geo P © BR5-2277
 1131 Haller Luisa B Mrs © BR2-8671
 1132 Guille Beulah A Mrs © BR2-7341
 1133 Simmons Sue G Mrs © drsmkr
 BR2-6536

1135 Marshburn Rudolph W ©
 BR2-9008
 1137 Robinson Max S © BR2-7320
 1139 Bangs Albert C BR4-6153
Dover rd ends

Matthews ends
 1200 Campbell Edith B © BR2-6022
 1201 Hobbs Mildred K Mrs ©
 BR3-2277

1202 Caudle A Frank © BR3-4897
 1203 Morrisette Cavin B BR2-6204
 1203½ Simmons Merie L Mrs ©
 BR3-7208

1205 Neal Dwight M © BR3-1479
 1206 Smith Wiley L © BR5-4632
 1207 Spainhour Edwin S © BR3-4673
 1208 Brewer B Leonard © BR3-7545
 1209 York Julius R © BR2-4732
 1210 Simpson Wm G © 272-4521
 1211 Weaver Rosa W Mrs ©
 BR3-2809

1212 Wilson Wayne F © BR4-2978
 1213 No Return
 1216 Parker Madge C Mrs ©
 BR4-6195

1217 Greene Bessie W Mrs © baby
 sitter BR2-8040
 1218 Coker Chas L © BR4-1998
 1219 Robinson John G © BR3-1357
 1220 Cates Walter D © pntr
 BR4-6489

1221 Blue Mayme W Mrs ©
 BR2-5882

1222 Pappas Geo E
 1223 Blue Walter E jr BR4-2073
 1224 Moss Laura C Mrs © BR2-2818
 1226 Watson H Clyde © BR2-4780
 1228 Martin Clarence T © BR3-8571
 1230 Tyner James C
 1232 Fee Thos © 274-5514

Dover rd begins
Wendover av ends
 1414 Dobbs House Snack Bar No 2
 restr 274-9598

Huntington rd begins
 1502 McDonald's Hamburgers restr
 BR4-8310
 Gboro Food Corp
Battleground av intersects

45

**NORWALK—From Clifton rd north, 1
 west of Rucker**

502 Raleigh Roy © CY9-3758
 503 Vacant
 506 Porter M Lec ©
 510 Whitley Olive Mrs © CY9-1159
 512 Student Jns © CY9-3597
 514 Robinson Mary L Mrs ©
 602 Butler Walter © CY9-2707
Swift begins

604 Butler Willie jr
 608 Young Luther © 299-5524
Baptist intersects
 707 Isley Alice Mrs ©
 715 Woolley Ada M CY9-3089
 721 Woolley Jas L © CY9-1360
Clifton rd intersects

63

**NORWOOD DR—From 1 north of Hill-
 top west, 1 west of Fairfax rd**

11-A

**NOTTINGHAM DR (Irving Park)—
 From Latham rd west and north-
 west, 1 south of Woodland dr**

306a Pleasants Jas M © BR4-8518
 306b No Return
Chancery pl intersects
 400 Brewer John K © BR3-6198
 402 Willis Jas H © BR3-0243
 404 Hornaday John A jr © BR4-3009
 Hornaday Joan F Mrs writer
 406 Patteson Eug R © mfrs agt
 BR4-3158

500 Cabanis Edmund S jr jr
 BR3-9609
 502 James E Barry © BR4-4243
 504 Pethel Franklin © BR5-4743
Briarcliff rd intersects

Dover rd begins
 700 Thomas John D © BR3-1581
 704 Preyer Allan T jr © BR4-2277
 706 Miller Max I © elec eng
 BR5-1151 2-7955

708 Hines Pearle C Mrs © BR3-5330
 710 Ayers Moir M © BR3-7310
 712 Williams David L © BR4-7456
 11

Cleburne intersects
 800 Taylor Robt B © BR2-0919
 802 Haale Frank H jr © BR4-4945
 804 Skees Laurence E © BR2-1710
 808 Taylor Donald Q © BR5-5710
Dover rd intersects

900 Ljung Karl © BR2-9946

CONVENIENT
 Battleground Branch
 1804 Battleground Ave.
 South Greensboro Branch
 122 E. Lewis
 Installment Loan Dept.
 621 S. Elm

Bank of Greensboro
 YOUR HOMETOWN BANK
 BRANCHES
 Summit Shopping Center Branch
 926 Summit Av.
 Spring Garden Branch
 3101 Spring Garden
 Farm Service Dept.
 122 E. Lewis

MAIN OFFICE — SOUTHEASTERN BUILDING — DIAL 274-3201 (ALL DEPTS.)

24 Hours
Each Day
7 Days
Each Week

**TELEPHONE
ANSWERING
SERVICE
OF
GREENS -
BORO,
N. C.
INC.**

Our
Business
is
Answering
Your
Phone

Dial
274-1501
440 W. Market

**BROWN
REALTY
COMPANY
INC**



SALES
-
LEASES
-
PROPERTY
MANAGEMENT
-
LAND
DEVELOPERS

500
W. Gaston St.

Dial
275-7625

GATE CITY SAVINGS and LOAN ASSOCIATION

SERVING GREATER GREENSBORO FOR 59 YEARS
HOME LOANS — INSURED SAVINGS

MAIN OFFICE
108 S. GREENE ST.
DIAL 275-9566 (ALL DEPTS)

DRIVE-IN BRANCH
FRIENDLY SHOPPING CENTER
COR. GREEN VALLEY RD. AND ELIZABETH AVE.

200

NOTTINGHAM DR (IpK)—Contd
Sunset dr intersects

NOTTINGHAM RD (Irving Park)—
From Sunset dr north and east

- 1604 Bradham Geo W @ BR2-1349
- 1606 Hudgins D Edw @ BR3-3373
- 1608 Shelley Jas H @ BR2-5506
- 1610 Lyday Russell O @ BR2-8328
- 1612 DeBoe Geo H @ BR5-4788
- 1616 Shaw Eug G Hon @ BR5-0682

Woodland dr ends

Country Club dr intersects

- 1801 Clark Blake C BR4-8546
- 1804 Stern Sidney J jr @ BR3-2883
- 1805 Joyner Archie B @ BR4-0459

Kirkpatrick pl begins

Cleburne intersects

NUT BUSH RD E (Hamilton Lakes)—
From 4310 Starmount dr northeast,
2 west of W Kemp rd

- 104 Rubin Adrian S @ CY9-1924
- 108 Sparrow Harry W @ 299-3032
- 200 Cox Otto R @ CY9-3007
- 202 Cook Jos L @ CY9-3084

NUT BUSH RD W (Hamilton Lakes)—
From 4500 Starmount dr northeast,
3 west of Kemp rd

- 103 Gunnells Durward F @ CY9-4236
- 107 Tyson Ray J @ 299-6244
- 111 Tingley Arth N @ CY9-3674
- 113 Scheer Minette F Mrs @ 299-4684
- 115 Apple Wm E jr @
- 117 Brady Thos D @ CY9-2369
- 119 Clark O Clinton @ CY9-3436
- 121 Bates Louis @ CY9-2752

OAK—From Orchard west, 2 north
of Florida

Hertiford begins

- 607 Moore Annie M
- 609 Davis Harvey 272-1069
- 611 Scales Walter
- 613 McMurray Will
- 614 Wiley Jas @
- 615 Donnell Lenora Mrs
- 621 Haygood Rufus @ BR3-0217
- 622 Vacant
- 623 Mt Olive Church of Christ
Jones M J Rev @ BR5-1969

May begins

Freeman Mill rd intersects

- 706 Whitmore Florence C Mrs @
BR5-6148

711 Carter Willis V

Silver av ends

- 801 Masses Jiles G @ BR3-2454
- 802 Caviness Daisy E Mrs
- 803 Apartments

A Morrisette Calvin B jr
274-0010

- B Ward Larry N
- C Bailey Billy J
- D Hollingsworth Raymond H
- E Barrett Carl F
- F Lindsey Cleaton M jr
- G Short James L 273-9114

- H Austry Frank M 272-5064
- I Coplinger Geo
- J Siler Roy L
- K Rich Royal L
- L McDonald Christopher R
274-3804

- M Barbary James V 272-5029
- N Moss Harold L 272-8048
- O Moon Betty R Mrs 272-9952
- P Swanson Doris D Mrs
BR5-0386

Street continued

- 1206 Dobbins Jack L
- 912 Fellowship Bapt Ch Mission
- 914 Palmer Jas C @ BR2-7358

Highland av intersects

- 1004 Doss Robt P @ BR2-0325
- 1006 Mills Ernest R @
- 1007 Collier Wm H @ BR3-4900
- 1009 Marshall Vernon E @ BR2-0315

Lexington av intersects

- Glenwood av intersect
- 1206 Smallwood Wortham 1 @
BR2-0760

1210 Eucharist Yoight E @ BR3-2943

McCormick intersects

- 1301 Craig Jas V @ BR2-9767
- 1303 Norman A Johnson @ BR2-0901
- 1306 Loflin T Earl @ BR3-1426
- 1307 May Warren @ BR3-0546
- 1311 Cooke Wm L @ BR2-8222

Neal ends

- 1312 Norwood Glenn J @ BR2-4281
- 1313 Craig Ralph D @ BR5-3715

- 1314 Huffling Clyde H @ 272-0435
- 1315 Buslett Donald E 275-5100

1316 No Return

- 1317 Golden Albert P @ BR3-7241
- 1318 Basham F Paul @ BR5-1838

- 1319 Payne James W
- 1320 Mithchell Jay G @

- 1321 Holden Emma L BR4-6682
- 1322 Davis John F @ BR3-5947

Portland intersects

- 1400 Owens Taylor G @ BR3-3859
- 1401 Jarrett Marvin L @ BR3-2991
- 1407 Roberts Howard E @ BR5-2208
- 1409 Lester Jas W @ BR3-5013
- 1500 Winders Geo R @
- 1502 Soyars Jas R @ BR4-4509
- 1504 Prentice Wm L @
- 1505 Coltrane Vernon E @ BR5-2305
- 1507 Isley Glenn R BR3-8077
- 1508 Pearson Geo W @ BR2-8320
- 1511 Mullins Thos @ BR5-1593
- 1512 McMillan Jos D @ BR4-6795
- 1515 Bowers Asa G BR4-8627

1518 May W Alex @

Edgecombe intersects

- 1600 Gregson Deward L @ BR2-7355
- 1603 Gaines Thos C @ BR3-4366
- 1604 No Return
- 1605 Myers Robt L BR5-7533
- 1607 Bean Jas F
- 1608 Orrell DeRoy B @ piano tuner
BR2-9774

- Orrell Nellie M Mrs mus tchr
- 1609 Davis Jessie S Mrs @ BR2-0308
- 1612 Estes Edw S @
- 1613 Harwell Verdie H Mrs @
BR2-9943

- 1615 Williams Homer L @ BR4-1395
- 1617 Quakenbush W Paul @ BR2-7384

1618 May Roland F @ BR3-5342
VanWert intersects

- 1700 Holbrook Jas R @ BR4-3934
- 1701 McMahon Kermit L @ BR5-3882
- 1702 Taylor Winston
- 1704 Cameron Randall M @
BR3-3581

- 1705 Goodwin Barney P @ BR5-8048
- 1709 Bledsoe Claude L
- 1710 Caudle Clara B Mrs BR5-6281
- 1711 Hodge James A jr 274-4936

Bertie intersects

- 1800 Mounce James A
- 1802 Bagh Pansy Mrs BR4-5081
- 1803 Callicutt Earl F @ BR3-6355
- 1804 Ashworth Jack
- 1805 Forman Leonard @ BR3-5049
- 1806 Hiatt Vina B Mrs @ BR4-5584
- 1807 Mitchell Paul H @ BR5-4243
- 1808 Hutchins Herbert A @ BR5-8915
- 1809 Pearman Oeic @ BR5-0139

1810 Laughlin Wm L

- 1811 Cameron Ethel J Mrs @
- 1812 Clark Clyde W @ BR3-9737
- 1813 Vacant
- 1814 Williamson Marvin L @
BR2-3603

- 1815 Ryan Howard N @ BR5-5420

Perry intersects

- 1900 Williams Clifton E @ BR3-2062
- 1901 Phillip Arth F @ BR4-4019
- 1902 Ashburn Pinkney A @ BR3-1736
- 1903 Nichol Chas C @ BR3-8328
- 1904 Pickard Eva M Mrs @ BR3-3306
- 1906 Tyler Kenneth G @ BR4-3369
- 1907 Tucker Luke B BR3-6795
- 1909 Austin Duane G @ BR3-9144
- 1911 Vaughn Zeb B @ BR2-5537
- 1915 Moody Realus B BR4-6411
- 1916 Vacant

Valley Park dr intersects

- 47
- OAK (Guilford College)—From S Dol-
ly Madison rd west, 2 south of
Friendly rd

- 5604 Hullender Avor F @ 299-4588
- 5605 Landes Carl J Rev 299-0355
- 5609 Peacock Wendell N @ CY9-4639
- 5613 Vacant
- 5617 Dean John C CY9-5741

OAK CT—From 321 Church west, 1
north of Bishop

- 111 Schoolfield Sadie J Mrs @
BR2-0635
- 112 Warner Barbara Y Mrs
BR3-1786
- 112½ Pendleton Jas M BR3-2650
- 113 Coggins Inez C Mrs 274-4375
- 113½ Hedrick Reba B Mrs 275-3927
- 115 Stagner Ada Mrs BR3-9221
- 116 Krantz Hilda I Mrs
- 117 Hyatt Finley A @ BR5-4239
- 118 Wood Gracc J 272-0477
- 119 Alberty Ruby L
- 120 Vacant
- 121 White E Margorie BR5-4389
- 123 Mitchell James R
- 123½ Whitlow Jessie H Mrs
BR2-9832

124 Potter Kathryn M BR2-7628

125 Waldrop Della W Mrs BR3-4836

TATUM - DALTON TRANSFER CO.

Agents For



STORAGE
CRATING — MOVING — MERCHANDISE HANDLING
311 E. Washington (SEE PAGE 183 BUYERS' GUIDE)

Tel. 273-0537

WIMBISH INSURANCE AGENCY INC.

FOR COMPLETE PROTECTION, CALL OR SEE US

917-25 Southeastern Building — 102 N. Elm

Dial 272-4174



201

OAK CT—Contd
 126 Stephens Vernon F BR4-0496
 127 Ettleson Sally S Mrs BR4-2561
 127 1/2 Stone Rose P Mrs BR2-5767
 128 Mansfield Agnes B Mrs
 129 White Anne C Mrs BR2-1988
 130 Ferguson Lawrence H 273-6747
 131 Gboro Greek Orthodox Church
 BR3-2866
 131 1/2 Macropoulas Nicholas Rev ©

OAK GROVE AV—From 900 Willard east, 2 north of E Bessemer av

Sykes av intersects
 3700 Williamson Gilbert H ©
 BR4-6368

3703 Kirkman Glenn H © BR5-6608
 3704 Rogers Wilburn A © BR2-6697
 3705 Pilkenton Lula M Mrs ©
 BR3-5169

3706 Lloyd Willis A © BR2-2154
 3707 Crumby Herbert H © BR3-6303
 3710 Brown Luther D BR4-2861
 3711 Trollinger North E jr 273-1561
 3712 Sharpe Erastus B © BR3-4782
 3713 Breazeale Frank W ©
 3800 Breazeale Paul D © BR3-4384
 3802 Huckabee Laurin M © BR3-4396
 3803 Hinson Elwood R BR2-2683
 3805 Vacant
 3805 1/2 No Return
 3806 Jackson Walter © BR3-3756
 3807 Highfill Allie W © BR3-4223
 3808 Sumner Russell A © 274-5140

Elwell av intersects
 3900 Glass Jas M © grading contr
 BR5-9797

3901 Smith Eliz C Mrs © BR2-3989
 3902 Stanley Henry D BR3-1041
 3903 Collins John W © BR2-5749
 3905 Vacant
 3907 Sullivan John R © BR3-1982

Hern av intersects
 4002 Vacant
 4003 Smith Wilbur D BR3-4040
 4004 Stamper Gertrude S Mrs ©
 BR3-2164
 4005 Lane Earl T © BR5-4693
 4006 Parrish Johnnie W © BR2-5082
 4008 Lovings John W 272-1367
 rear Glass Chas W © BR4-2655

4008b Andrews Bain R
Foushee begins
 4104-06 Vacant
 4105 Rudd Mary J Mrs © BR5-1900
Huffine rd intersects

OAK HILL DR (Oakmont)—From 2999

Lawndale dr west
 2203 Eastwood Robt E © 273-9716
 2205 Hyde AID © mfrs agt BR3-5612
 2206 Houseworth Burt B © 275-6125
 2207 Wray Julius B © BR4-8778
 2209 Penry Norman G © BR5-6357
 Penry N G Landscaping Serv
 BR5-6357
 Colleen Beauty Shop BR5-6357
 2210 Thomas Harrell F © 275-7785
 2211 Gardner Charles F © BR4-2972
 2212 Oldham Rosa L Mrs ©
 BR3-6474

2213 Elkins Win A © BR3-8603
 2214 Myers John J © BR4-1843
 2216 Kivette Jesse W R © BR4-2258
 2217 Bean Richd F © BR4-8686
 2218 Harris Thos W © BR4-8145
 2220 Boswell Edw S © BR4-9090
 2221 Safford Jas D © BR4-9052
 2222 Reid Rebecca H Mrs ©
 BR5-7824
 2223 Poff Cecil A © BR5-2483
 2225 Tilley Wm I © BR4-0416
 2226 Kimbro C Irvin © BR5-3541
 2227 No Return
 2228 Meadows Raymond B ©
 BR5-6829

Branchwood dr intersects

55
 2400 Vacant
 2401 Barham John F © BR2-0462
 2402 Joyce Roy G BR4-6022

Battleground rd intersects

55
 2400 Vacant
 2401 Barham John F © BR2-0462
 2402 Joyce Roy G BR4-6022

OAKCREST AV (Guilford Hills)—From

2450 Battleground av west, 1 north of Carroll
 2506 Peebles Beulah W Mrs ©
 BR3-1295
 2511 Dixon Chas H 275-2962
 2512 Permar Arth E © BR3-8183
 2513 Whitfield David 274-7033
 2515 Craven Wm V © BR3-2926
 2516 Nelson Roy C © BR2-3205
 2519 Andrews Myrtle W Mrs ©
 BR3-6837
 Andrews Products Co chem
 mfrs BR3-6837

Walters intersects

2520a Vacant
 2520b Evans Timothy
Carroll ends
 2600 Davidson Dewey L ©
 2601 Baker A Leon
 2602 Bennett Carlis
 2603 Jackson Jas W jr © BR2-2783
 2610 Marsh Leslie R © BR5-8083
 2700-04 Jackson Printing Co
 272-2783
 Jackson Coin Co 272-2783
 2706 Display Services light bulbs
Benjamin pkwy intersects

OAKLAND AV—From 628 S Menden-

hall west and northwest
Joyner ends
Tate intersects
 752 Redd Acree A BR2-0788
 754 Wilkerson Chas B
 756 Benton Jerry B
 776 Gates Lonnie D
 780 Kirkman Jos P © BR2-3689
 rear Ross Scereissa H Mrs
 BR3-6093
 782a Garrett Eliz S Mrs BR2-0255
 782b Couch J Phillip
 784 Owen P D Mach & Repr Shop
 (stge)
Highland av intersects
 804 WCUNC (Mtce Shops)
 808 WCUNC (power plant) BR5-8131
 812 WCUNC (Indry) BR2-5661
Forest ends
 902 Dickens Thelma W Mrs

904 Vacant
 908 Gboro Bag Co Inc (sidr)
Starling ends
Kenilworth ends
 1100 Huffman Elmer L
 1104 Gates Charlie
 1108 Strickland Danl
 1110 Owens Emmett R ©
 1112 Jones Randolph
 1114 Vacant
 1116 Oldham Wm R
 1118 Wright Lucille B Mrs
 1120a Lentz Wm A
 1120b Nelson R B 274-4462

S Aycock intersects

1204 Stage Decoration & Sups
 BR2-3196
 1206 Blue Bell Inc (stge)
 1226 Carey A C BR5-7411
 1228 Manley Calvin C ©
 1230 Torbush Annie B Mrs ©
 1232 Watts Margt S Mrs
 1234 Vacant

Warren ends

1300 Lowry Cora H Mrs ©
 1302 Vacant
 1322 Jenkins Francis
 1324 Bratcher Jas A © BR4-6401
 rear Smith Walter
 1326 Morehead Lizzie J Mrs ©
 BR2-0300
 1328 Raleigh Eug
 1334 Reazer Marshall 275-3930
 1338 Sims Henry © BR3-5059
S Chapman intersects
 (Not open bet S Chapman and Reynolds
 pl)

Reynolds pl ends

Bruce ends
Cameron ends
Scott ends
 1912 Petty Beatty L 274-7046
 1914 Allsbrook Margt H Mrs ©
 BR3-8778
 1916 Reeves Bessie W Mrs ©

Northridge ends

Howard ends
S Lindell rd ends
Willowbrook dr ends
 2700 Parker J Lee
 2702 Kendrick Horace D
 rear Mundy Viola C
 2704 Proctor Crawford © 299-8445
 Goodwin Lawrence S

2706 Vacant

2709 Southern Ry Sys (signal tower)
 2710 Wilson Coleman M 299-9348
Park tr ends
 2809 Earl John A © 299-8241
 2810 Central Mtr Lines Inc
 299-0141-42-43
Spring Garden intersects
 2900 Rierson Jas F © 299-3856
Pinecroft rd intersects
Peebles dr ends
Cliffside tr ends
 3000 Yvonne's Beauty Salon
 299-7440
 3008 Lutz Jas I © 299-2553
Collier dr ends
 3100 Baucom Jas M © 299-2484
 3102 Kistler James E © 299-1120
 3104 Bowman Robt R © 299-2030

COAL

Greensboro
ICE & COAL CO., INC.

"Where Quality is a Fact"
Fuel Oil Kerosene

IRON FIREMAN STOKERS AND OIL BURNERS
 Dial
272-3171
 407 Prescott
 P.O. Box 357

ICE

 931-D

JOHN ROBBINS MOTOR CO., INC.

GMC TRUCKS

Sales and Service
 Gasoline and Diesel Trucks
 Parts and Accessories
 Triple Checked Used Trucks
 915
 W. IEE ST.
 TEL.
275-2581

GREENSBORO'S QUALITY BROADCASTING SERVICE

TELEPHONE 272-6125
 CBS AFFILIATE 5000 WATTS

for Economical Transportation



**NORTH
STATE**
Chevrolet
Co., Inc.

Sales
and
Service

451
N. Eugene

PHONE
8Roadway
5-8471

Wrecker
Service

for Economical Transportation



music
by
Muzak

In any store, of-
fice, bank, res-
taurant, hotel or
industrial plant,
Muzak® work
music programs
and atmosphere
music service
bring out the best
in people. For
further informa-
tion on how Music
by Muzak can
benefit you, call

**Musico
Corporation**

721
Jefferson
Standard Bldg.

101 N. Elm
TELEPHONES
272-3848
272-8332



1071 RETREAT ST.

LAMBETH CONSTRUCTION CO.

GRADING — WATER LINE — SEWER PIPE — DRAINAGE — CONTRACTORS

EQUIPPED WITH 2-WAY RADIO
FOR BETTER SERVICE

DIAL 272-5205 OR 273-0838

202

OAKLAND AV—Contd
3106 Bush Ben J @ 299-0483
3108 Allred Geo A @ 299-3737
3110 Fulton Chas R @ 299-1607
3112 Craig Willie K Mrs @ 299-2374
3114 Angel Bertha Mrs @ 299-2341
3116 Cook John W @ 299-0302
3200 Masonic & Eastern Star Home
299-0031
3221 Robbins Troy G 299-1781
Masonic dr ends

45
Holen rd ends
Ashland dr intersects
4200 Highland Park "66" gas sta
299-6061
4205 Mastbrook Wm H @ CY9-1080
4206 Hardin Oil Co Inc 299-0431
4207 Nose Kenneth A @ CY9-3744
4209 Edwards W Thos @
4211 Lee Edwin A @ CY9-2615
4216 Sartin Geo H @ CY9-0623
Sartin's Beauty Shop CY9-0623
Greenbrier ct begins
4219 Bowes Lawrence W @ 299-1243
4221 BollingAudrie N Mrs @
CY9-2986
4222 Rosebriar Apartments

Apartment:
A Johnson Jean Mrs 299-6392
B Cooke R Wayne 299-9666
C-D Vacant
E Lewis Wm M 299-8173
F-K Vacant

Street continued
4223 York Jas W @ CY9-1839
4224 Roseberry Gordon F @
CY9-3261
4255 Paschal W Saml @ CY9-3195
4227 Mundy Evelyn G Mrs @
CY9-0919
4428 Mitchell Edw J @ CY9-2180
4229 Pope Omer N @ CY9-1049
4230 McGee Alan P Rev
4231 Cotton Margt C Mrs @ CY9-0191
4232 Boren Cecil A @ CY9-3006

4235 Lambeth Chas T @ CY9-2956
Park Hugh F CY9-0730
Dedmond Jesse H CY9-4852

4237 Vacant
4239 Jones Arth W @ CY9-2459
4241 Bostic Marguerite W Mrs @
CY9-2919
4243 Allen Morris A @ CY9-1376

4244 Vacant
Yale begins
4301 Stout E Roberta CY9-3734
4303 Brown Pleas J @ 299-1058

4305 Simmons Minnie D Mrs @
CY9-2194
4307 Pender Simon P 299-9381
4309 Adams Wm L 299-1560
Lehigh begins

4401 Hester Marion E @ CY9-0949
4403 Harris Jesmond B CY9-2092
4405 Hodgin Victor L @ CY9-2968
4407 Griffin Management Corp baked
gds CY9-3721
4409 McNeil Raymond D
W Market intersects
Dartmouth begins

OAKMONT AV—From 1211 E Besse-
mer av north and northeast, 1 east
of Westside dr

1008 Tehan Harry Assocs mfrs agts
273-6903
1010 Jacobs Cyril acct 272-5602
1012 Tehan Harry Assocs (show rm)
1023 Calco Distrs Inc tile BR4-2493
1025 Steel Hedde Mfg Co (sls ofc)
BR2-3587

1027 Bullock & Humble Contractors
htg 273-1975
1030 Murray Distributing Co food
brokers BR3-3391
1032 Hall & McChesney Inc micro-
filming 274-8431

1034 Lynch Hosiery Mills BR3-3496
1039 Oliver Mtrs reprs BR4-9870
1040 Standard Brands Inc food distrs
BR3-0531

1041 Mabro Co home improvements
BR4-3213
1042 Johnson Serv Co (dist ofc)
temperature control 274-3255

1043-45 Gboro Awning Co Inc
275-5389
1053 Superior Sup Corp bldgs sups
BR4-5441
Southeastern Development Co
genl contrs BR4-5441
Superior Constn Corp bldg
contrs BR4-5441

1055 Crump B T Co auto seat mfrs
BR4-8294
1059 WUTtag Co (eng dept)
BR2-0416

1119 Smith Serella B Mrs @
BR4-4790
1121 Webster Alf E @ BR5-7448
1123 Benjamin Warren C @
BR4-0291

1200 Butts Beatrice Mrs BR4-0805
1201 Tart Clarence H
1202 Carter Jas F BR2-9045
1203 Carver Martin L BR2-7470
1204 Aker Wm D

1205 Gillespie Robt W BR5-5687
1206 Galsgow Geo H @ BR5-1038
1207 Elliott Agnes
Padgett Chas jr BR3-1326

1208 Thomas Chas R @ BR4-0579
1209 Anderson Graham L @
BR3-6064
1210 Rector Faul A BR5-4008
1211 Bumgarner Laura A Mrs @
274-7096

1212 Moody Jerry W
1213 Andrews Bobby L @ BR5-3983
1214 Jarrell John G BR5-0610
1215 Wortham Ermis BR5-6922
1216 Cox Johnny H BR2-3731
1217 Lucas Charlie J

1218 Welborn Garvey N BR4-3761
1219 Faircloth Jos A jr
1220 Gregory Cecil D BR4-3609
1221 Freeman Wilbert BR4-6585
1222 Moody Claude W @ BR5-6497
1223 Cowan Herman W BR2-7989
1224 Vacant

1225 Haga A Louise BR5-3949
1226 Cantrell Jas C
1227 Forrest Jesse V @ BR4-8968
1228 Forrest Ollie F @
1229 Mimick Bobby L BR4-5184

1231 Donnell Roy E BR5-7790
1300 Bozarth Willie @ BR4-0013

65
OAKVALE—From Groometown rd
northwest, 1 southwest of Elliston
4105 Maiden John R @ CY9-6468
4106 Pendleton John C @ CY9-4797
4107 Burgess Mae Mrs
4110 Pincroft-Sedgefield Fire Dept
CY9-4942

65
OAKWOOD DR—From 3800 West av
south, 2 west of West Ford
Colby intersects

3703 Huneycutt Ted F 299-0458
3710 Petty's Bob Mobile Homes
trailer pk BR2-9958
Wooding Sara A @ 299-5739
3726 Petty Geo S jr @ 299-5385
3731 Efir Garrett S 299-5309
3732 Leonard Fred C 299-6462
3733 Vance Curtis O 299-4799
3734 Johnson Donald R 299-4308

3735 Hill Mary D Mrs @ CY9-4021
3736 Rathiff Chas E CY9-0599
3737 Gregory Otis M 299-9217
3738 Parham Ben R @ 299-6318
3743 Maxwell Lillian L Mrs nurse
Lawless Frank 299-5783
3745 Owens Marvin @ 299-5720

50
OBERLIN DR—From 1401 Spry north,
1 east of Yanceyville rd

3201 Scism Wayne R @ 275-4175
3203 Sloan Kath B @ 274-8954
3205 Woodall Reuben S @ BR5-2129
3207 Cooper Oliver H @ BR5-2177
James begins

3209 Tully Maurice W @ 272-1964
3211 Vacant
3217 Williams Saml R @ BR5-2778
3219 Woodell Wm T @ BR2-6498
3221 Bracknell L Wallace @
BR2-2805

3223 Irwin Fred W @ BR4-3459
3225 Rollinson Fredk @ 274-1922
3227 Stewart Herbert E @ 273-5203
3231 Hope Harry A 273-2080
3233 Hancock Marlon T
3235 Farrell Karr W @ BR3-5402
Guest intersects

3302 Tweedell Louis T jr @
BR3-1374
3304 Wrenn Donald L @ BR4-0568
3305 Burke Shelley L @ BR4-0762
3306 Wrenn J Wallace @ BR3-0336
3307 Meeks Andrew T @ BR2-0866
3308 Murray H Donald @ 272-0419
3311 Swails Ronald 275-6609
Rock Spring intersects

3401 Hawks Sonny

12
OBERMEYER N—From 1500 E Mar-
ket north

111 McClinton Clara D Mrs
BR3-0790
113 Chavis Herman L BR3-5030
115 Fuller Louis
117 Griffin Lymsur R BR3-1496
118 Simpson Roy D @ BR3-2759



HARDWARE DISTRIBUTORS, INC.

Wholesale Distributors of
NATIONALLY KNOWN BUILDERS' HARDWARE AND SPECIALTIES
1105 PARK TER. P.O. BOX 2517 TEL. 299-7341



HOME FEDERAL SAVINGS & LOAN ASSOCIATION

OF GREENSBORO

"The Home Federal is a Good Place to Save with Safety"

MAIN OFFICE - 113 N. GREENE ST., DIAL 275-7211

203

OBERMEYER N—Contd

- 119 Miller Elijah BR2-3044
- 120 Graves W H & Co mason contrs BR3-9296
- Graves Wm H @ BR3-9296
- 121 Moore Lonnie E BR4-3805
- 123 Withers Robt B jr @ BR3-3643
- 124 Martin Willie BR3-3040
- 125 Foust Felton
- 126 Hickman Chas W @ BR4-4119
- 127 Oliver Herman T BR2-3998
- 128 Davis Willard L @ BR2-4089
- 129 Mayhew Zula C Mrs
- 130 Jones Robt L @ BR3-0164
- 131 Gilmer Annie W Mrs @ BR3-3240
- 133 Martin Betty B Mrs

OBERMEYER S—From 1500 E Market south

- 104 Vacant
- 106 No Return
- 107 Reynolds Lonnie E @ BR2-5827
- 108 Collier Emory E
- 110 Wright Wilburn K BR2-2758
- 112 Matthews Saml
- 114 Harris Mamie Mrs
- 116 Stevenson Saml W BR5-2158
- 120a Spinks Geo R
- 120b Barden Theo BR4-9888
- 120c Rigsbee Wilbert
- 120d Kornegay Daisy L Mrs

Rogers at begins

- 206 Carr Estelle C Mrs @ BR4-5046
- 207 Waddell Della
- 208 Carr Geo W @ BR5-4692
- 210 Richmond Lucille W Mrs @ 274-4974
- 212 Wilkes Wm N 273-3809
- 215 Wright Julius @ BR4-2080
- 217 Blackmon Mildred W Mrs BR2-9853
- 218 Wiggins Nathl E BR2-4372

O'BRIEN—From High Point rd south, 1 east of Osborne rd

- 2200 Vacant
- 2204 Harden Calvin T CY9-6684
- Stadler Jas R @
- 2205 Kellam Clyde C
- 2206 Scott Wilburn H @ CY9-5804
- 2207 Patterson Forest L 299-4964
- Holder C Lawrence
- 2208 Sides Wm F III
- 2211 Staley Park A CY9-1723
- 2212 Key Graham A @
- 2213 Brookbank Jess E @ CY9-5846

OCCIDENT—From 1 west of Bellevue east, 1 north of Lucerne

- 29
- O'CONNOR—From S Elm west, 2 north of Terrell
- 130 Southern Elev Co mfrs BR4-2401
- Clemmons begins

Foy intersects

- 200 Vacant
- 302 King Jas A @ BR3-9166
- 303 Balock Robt A @ BR2-7868
- 304 Roach Ella R Mrs @ BR2-7627
- 305 Hall Mary L Mrs @ BR3-2271
- 306 Shanks Geo W 275-4025
- 310 Price Wm H BR2-8285
- 314 May Chas G Rev @ 272-3930
- 321 Tiley's Garage reprs BR2-1228

Ashe intersects

- 29
- ODD—From Rockett south, 1 east of Freeman Mill rd south

ODELL PL—From 200 College pl west, 1 south of Market

- 108 Patillo Jas C BR3-8789
- 108 1/2 Keyvon Van BR4-7934
- 110 Vacant
- 112 Apartments
- 1 Maus Jas R BR3-2421
- 2 Hemphill Beatrice W Mrs BR4-0510
- 3 Ashburn W David
- 4 Vacant
- 5 Farrington Nellie V BR4-7244
- 6 Wicker James W
- 7 Vacant

Street continued

- 113 Gboro College (boy's dormitory)
- 115 Pearson Bertha S @ BR4-3096
- Little Lula D Mrs BR4-5118
- 115 1/2 Pearson Paul C @ BR2-4469

S Mendenhall intersects

- 38
- OGBURK—A continuation of McPherson
- 1407 Ramey Ella C Mrs
- 1410 Cassell J Garland @ BR4-5611

O'HENRY BLVD N—From 1700 E Market north

- 12
- Stamey ends
- Albany ends
- 327 Moore Wm D BR3-8165
- 407 James Hoyt BR3-8248
- Lutheran intersects
- Sullivan intersects

Bessemer av intersects

- 42
- Wendover av intersects
- 1140 Meadowside Presby Church BR4-5467
- Meadow intersects
- Mayfair av intersects

Textile dr intersects

- 1500 Knighten Jack R BR2-0608
- 1501 No Return
- 1503 Creed R Clarence
- 1504 Whiteside John F @ BR2-3017
- 1508 Eyrd Jas S @ BR4-2067
- 1521 McClean Robt N @ BR5-4805
- 1523 Mother Goose Nursery BR4-1450
- 1525 Newton Jas E @ BR3-7035
- 1527 Costner Richd H BR4-4734

Boone begins

- Denim rd ends

- 1600 Cox Morris B @ 273-8758
- 1601 Perry Gordon 272-5281
- 1603-05 Vacant
- 1604 Rogers Archibald A @ BR3-9489

- 1606 Aoms Vivian S Mrs @ BR4-6711
- 1607 Suits Eliz M Mrs @ BR3-2193
- 1608 Nicks Mamie T Mrs @ BR2-3710

- 1609 Craven Chas H @ BR2-2283
- 1610 Causey Harvey P @ BR2-0547
- 1611 Harcum Spurgeon jr @ BR4-2907
- 1612 Hobbs Wm N @ BR3-9453
- 1613 Caudle Sinclair M @ BR5-2233
- 1615 Westmoreland Geo E @ BR2-8870

- 1616 Newman Earl H @ BR4-3892
- 1617 Crabtree Marcus M BR5-2692
- Rhyan intersects
- Phillips av intersects

N Buffalo Creek crosses

- 2701 Holiday Inn Hotel BR5-5371
- Holiday Inn Restr 275-3557
- Longfellow begins
- 2801 Harper Jack W @ BR3-0648
- 2803 Newsom Wm C @ BR5-1926
- 2805 Cockerham R Edw @ BR4-6668
- 2807 Payne Jas E @ BR5-7402
- 2809 Brown E Alden @ BR3-7084

E Cone blvd ends

- 2900 StPaul Meth Ch BR5-5816
- 2911 Lethco Bil V @ 273-6686
- 3001 Kiser Wm L @ BR4-9997
- 3003 Randolph W Jennings @ BR2-1921

- 3005 Jones Clarence T @ 275-7150
- 3007 Johnson Billy T @ 275-1884
- 3009 Moore Robt M @ BR5-1177

Twin rd intersects

- 3100 Triple K Gas Sta BR4-9550
- 3101 Kivett's Kash & Karry gros BR4-9550
- 3114 Sands Motel 273-1915
- Wortman Lothar @ 273-1915
- 3121 Zebe's Texaco Serv BR4-9411
- McKnight Mill rd intersects
- 3200 Nuckles Drive-In Restr 275-3029

O'HENRY BLVD S—From E Market south, 1 east of Booker

- 24
- Perkins intersects
- 401 Sou Meter & Sup Co Inc reprs 275-0427
- 413 Apartments
- 1 Clyburn Arlanders 273-0472
- 2 Canty Stacy L
- 3 Daniels Milford F
- 4 Staples Robt L BR5-6920
- 5 Cowan Joe L
- 6 Spencer Wm BR3-3902
- 7 Ball Queen E Mrs BR4-0464
- Wright Louise Mrs
- 8 McLaughlin Alf BR3-4869
- Pearson Helen
- 9 Chambers Mary K Mrs
- 12 Sturdivant Eddie B
- 13 Evans Josephine C Mrs
- 14 Cauthen Chas E
- 15 Kirkland Calvin L

3 CONVENIENT BRANCHES

FRIENDLY BRANCH
617 Green Valley Road
Dial 292-0552

PLAZA BRANCH
1702 Battleground Ave.
Dial 274-6546

SUMMIT AVE. BRANCH
1201 Summit Ave.
Dial 274-3284

S. T. WYRICK & CO.

Office Equipment and Supplies

GT

Complete Office Layout Service

Engraving Printing Rubber Stamps Portable Typewriters

117 N. GREENE

DIAL 272-4133

F. D. LEWIS AND SON, INC.

READY-MIXED CONCRETE

348 W. LEE ST., P.O. DRAWER 3325 TELEPHONES CONCRETE PLANT 272-2128, OFFICE 272-0118

FUEL OIL

Tel. 9-0431
CYpress 9-0431

HARDIN OIL CO. INC.

Filtered and Metered



PROMPT SERVICE

Kerosene

TEL.

CYpress 9-0431

4206

Oakland Ave.

Brinsfield Lincoln - Mercury Inc.

LINCOLN CONTINENTAL MERCURY COMET METEOR

SALES SERVICE

273-6955

335 N. GREENE ST.

GUILFORD BUILDERS SUPPLY CO., INC.

"The House of Quality"

Complete Line of BUILDING MATERIALS

"The Home of Service"

1621 BATTLEGROUND AVE.

DIAL 273-9481

204

O'HENRY BLVD S—Contd

- 413—Contd
- 16 Chambers Geo H
- 17 McMurray Helen E Mrs BR4-1056
- 18 Lowery Willie C BR5-7181
- Street continued**
- 500 Melton Joe jr
- 501 Apartments
- 19 Smith Chas D
- 20 Grooms Ernestine 274-6715
- 21 McNair Ruth Mrs
- 22 Fife Alice Mrs
- 23 Silver Jennette Mrs BR3-3075
- 24 Walden Irene
- 25 Rogers James
- 26 Lennon Frenchie L
- Street continued**
- 502 Mickens Roosevelt BR3-5484
- 503 Apartments
- 11 Campbell Mary M Mrs BR3-2692
- 12 Chisolm Ernestine Mrs
- 13 Howie Janie BR4-9731
- 14 Harper Silas
- 15 McCollum Wm D
- 16 McKinney James L
- 17 Martin Gladys Mrs BR5-0088
- 18 Dunston Saml L
- 24 Walden Irene

Street continued

- 504 Hall Geo W BR4-5865
- 506 Jackson Chester @ BR3-7465
- 600 Dawkins Miles @ BR2-1090
- 602 Headen Fred J jr
- 604 Under Constn
- E Washington intersects**
- Spencer intersects**
- 701 Monk Hesha H Mrs @ BR5-5164
- 703 Crenshaw Charlie J BR3-3044
- 704 Borders Addie E Mrs BR4-7215
- 705 Cheek Fleming T @ BR3-0795
- 706 Walker Mary H Mrs
- 810 Cephus Ulysses Johnson Jos E
- McConnell intersects**
- Sloan ends**
- 900 Waterman James L
- 902a Cobbs Benj F
- 902b Roger Willie

54

OLD BATTLEGROUND RD—From Battleground rd north

- 3418 Forest Lawn Cemetery
- 3500 Southern Food Serv BR3-8661
- Guilford Meat Processors BR3-8661
- 3509 Apple John B @ BR4-3406
- 3513 Saunders Rodger 275-3650
- 3515 McElwee Mildred N 273-5391
- 3517 White Jack J
- 3519 Vacant
- 3521 Coble Kenneth M
- 3603 Joslin Constn Co 273-0848
- 3607 Joyner Mem Meth Ch
- 3609 Woods C R
- 3615 Bruce Walter T BR5-4798
- 4020 Cam Corp electronic equip 273-9788
- 4026 Lane Yarn Co The mfrs BR3-4417
- E&L Enterprises Inc (ofc) Indrys BR3-4417

OLD HICKORY DR—A continuation of Henn av from Phillips av, 1 east of Elwell

- 1402 Haincock Harry A @ BR4-5216
- 1403 No Return
- 1405 Wilson Clifton L @ BR4-5121
- 1407 Parton Chas E @ BR2-3236
- 1408 Snow Harry L @ BR2-7041
- 1409 Wray Hugh D @ BR3-5036

OLIVE—From 300 Isabel north, 2 east of Elm

- 808 James Chas H BR5-8078
- 809 Taylor Chas E @ 274-4698
- 810 Vacant
- 811 Illman Jennie D Mrs @ BR2-8677
- 812 Johnson Jos S BR5-1511
- 813 Krout Anna K Mrs BR2-2836
- 813 Couch Jettie W Mrs @ 272-7297
- 814 Grey John C @ consulting eng BR5-4443 BR5-9206
- 830 Colwell Richd A jr @ BR4-8359
- 832 Reece Milton E @ BR2-8779
- 834 Cates Fred L @ BR3-2484
- 836 Vacant
- Hendrix intersects**
- 904 Coble Fairy M Mrs @ BR2-5070
- rear Tatum Lillie E Mrs BR5-3713
- 906 Vacant
- 907 Lambeth H Clay @ BR2-3589
- 908 Hitchcock Walter C @ BR4-7436
- 910 Fulton Nina G @ BR4-4700
- 912 Lilly Margt R Mrs @ nurse BR2-3617
- 915 Barnard Gretta Mrs @ 272-4642

Bessemer av intersects

- 1004 Vacant
- 1005 Vacant
- 1008 Williams Jimmy D @ BR3-0882
- 1009 Hughes Donald L @
- 1010 Sharpe Raymond L BR4-7064
- 1011 Pruitt Homer A Mrs @ BR4-3607
- 1012 Lumley Mezzie J Mrs @ BR5-7308
- 1014 Taylor Paul E
- Hopkins Stacey N Mrs 272-0251
- 1015 Durham Marshall M @ BR2-3677
- 1016 No Return
- 1018 No Return
- 1025 Durham Raymond W @ BR4-1486
- 1027 Curtis Olin W 275-7443
- 1029a Garner Jackie C 273-7975
- 1029b Wood Jennie R Mrs BR4-8976

Wendover av intersects

- 1100 **Medical Building**
- Cardwell Willard phys BR3-1166
- Lupton Emmett S phys BR4-4136
- Sardi Carl A phys BR5-1371
- Lupton Carroll C phys BR3-8691
- Spear & Co Inc real est 272-4634
- Forserit of North Carolina wall covering 272-4634
- West-Locke, Ltd real est 272-4634
- Marks Edgar S phys 275-6328
- Sikes T Edgar jr dentist BR3-7235

Maness A Kelley phys BR2-8214 Medical Offices Inc BR3-1101

- 1103-11 Guilford Court Apartments
- 1103 Apartments
- A Vacant
- B Jones Sara E 275-3943
- C Vacant
- D Hutchins Marie E BR4-0280
- 1105 Apartments
- A Smith Mary G
- B Smythe Noelani
- C Brown Jo L 273-3287
- D Goins Lillian E
- 1107 Apartments
- A Vacant
- B Barnes M Loutilia BR5-9261
- C-D Vacant
- E Bell Teresa A
- F Sidder Nancy Mrs 273-6065

1109 Apartments

- A Vacant
- B Vacant
- C Moore Wayland V BR5-6792
- D Phillips Betty J BR3-5416
- 1111 Apartments
- A Garner Linda A 275-7379
- B Vacant
- C Vacant
- D Charles Alice
- E Monroe Gayle
- F Bessin Mary E

Northwood intersects

- 65
- OLIVER RD—From Freeman Mill rd north
- 3005 Vacant
- 3007 Campbell Walter F @ BR5-1736
- 3108 Oliver Eal C @ BR4-7772

OMAHA—From 800 Douglas south

- 904 Russell Saml M @ BR4-3847
- 906 Blackwell Richd jr BR5-3965
- 908 Gaston Wm
- 910 Allen Laura M Mrs @ BR3-7425
- 911 Hlicks Willie C @ BR5-1409
- 912 Brown Chas W @ BR4-6572
- 914 Malloy Clarence BR4-5011
- 915 Goodie Lonnie E @ BR5-1204
- 917 Taylor Geo B BR2-7053
- 919 McNeil Harold M 275-7565
- 920a Martin John W
- 920b Williamson Joe jr
- 921 Blount Geraldine E Mrs @
- 922a Stokes Leroy
- 922b Slade Troy T
- 924a Maxwell Stella J Mrs
- 924b Walker Richd
- Julian intersects**
- Broad av intersects**
- 1103 Bennett Ben @ BR4-8966
- 1105 Mills Herbert @ BR4-8015
- 1107 Ilaith Willard @ BR4-7792
- 1109 Stimpson Harry L @ BR4-6211
- 1110 Boswell Ellis L
- 1112 Mitchell Clarence
- Tuscaloosa intersects**
- 1203 Hayes Robt jr 274-7070
- 1205a Titus Bernice Mrs BR3-1015
- 1205b Rogers Benj
- 1206 Foster Watson E BR3-4085
- Ross av intersects**
- Dale intersects**

TALLEY ELECTRIC CO., Inc.

COMMERCIAL

ELECTRIC CONTRACTORS

RESIDENTIAL

"Electric Heating and Air Conditioning Specialists" (SEE PAGE 79 BUYERS' GUIDE)

1109 Battleground Ave.

Phone 274-1531



BERRY'S, INC.

YOUR AUTHORIZED QUALITY MERCEDES-BENZ AND LARK DEALER

Sales — Service



(See Page 17 Buyers' Guide)

DIAL 273-8241 and 272-4573

Mercedes Benz 801-811 S. Elm St.

205

O'NEILL PL—From 3211 Morley rd east and southeast
 2000 Beckham Brooks B BR5-5848
 2001 Kinney Willie M @ BR5-8867
 2002 Gann Wm @ BR2-4015
 2003 Truelove Thos A jr @ BR3-4128
 2004 Horton O Robt @ BR5-4039
 2005 Wylie Gilbert H @ BR2-7810
 2006 Stowe Donald C @ BR3-5358
 2007 Stewart Robt L @ BR3-5366
 2008 Bohiken John H M @ BR3-5912
 2009 Berrier Howard G BR2-4596
 2010 White Danl P BR4-8979
 2011 Trimble Ovid L @ BR2-4769
 2013 Mercier Donald E @ BR5-5868
 2015 Carnaway Benj F @ BR3-3284
 2017 Bulla Wm B @ BR2-2301
Whiteman rd intersects

ONSLOW DR—From 2601 Fairway dr north, 1 west of Benjamin pkyw
 901 Green Donald H @ BR4-6809
 902 Wood John W @ BR4-2290
 903 Purcell Candler A BR3-0147
 904 Humphrey Arnold N @ BR2-7933
 905 Simpson Wm V jr @ BR4-0049
 906 Browder Tom S @ BR3-4286
 907 Marvin Orla F @ BR3-5150
 908 Tyson Clifford E jr @ BR4-8653
 909 Marshall J Wilson @ 275-4370
 910 Vacant
 911 Jacobs Henry W jr @ BR4-2896
 912 Teer Mary A Mrs @ BR5-7438
 913 Courtney Geo C jr @ BR4-6077
 914 Lovern Jeanelle E Mrs @ BR5-6916

915 Vacant
 916 Robinson Geo F @ BR4-5745
 917 Thompson Elbert M @ 272-7538
Pembroke rd intersects
 1002 Johnson Allen S @ BR3-3731
 1003 Ranzenhofer John A @ BR4-2974
 1004 Woods Fred E jr @ BR2-1714
 1005 Fulp Fred W @ BR4-9906
 1006 Harmon Paul C @ BR3-1654
New Hanover dr begins
 1007 Johnson Melvin L @ BR4-6780
 1008 Gallagher David L jr @ BR4-4276
 1009 Northington Thos B @ BR2-6242
 1010 Wilson Ralph H @ BR4-3113
 1011 Hanson Robt J @ BR4-0744
 1012 Irwin Frank J @ BR2-1400
 1014 Wagner Wm C @ BR4-8560
 1016 Berkelhammer Jerome H @ 275-2287

W Cornwallis dr intersects
 1100 Benston Raymond E @ BR5-6784
Northampton dr intersects
 1200 Vacant
 1202 Cothran Wm N @ BR4-4820
 1203 Hughes John A @ 274-8963
 1204 Vacant
 1205 Vacant
 1206 Under Consth
 1207 Hutton Joseph M @ BR4-7402
 1208 Knedlik Ralph W @ 273-6033
 1209 McCarthy R Timothy 275-5894
 1210 Carden Evelyn B Mrs @ 274-8205
 1211 Jennings Harry D @ 275-6908

1212 Harrison Edw F @ BR3-0569
 1213 Dilger Frank E BR2-3347
 1214 Under Consth
 1215 Under Consth
 1216 Dukes Wyndham S @ BR5-5519
 1217 Schloss Harold N @ BR5-3556
 1218 Under Consth
 1220 Allen Louis E @ BR3-2343
 1222 Fuller Leon T @ 292-1292
 1223 King Jack @ 274-0476
 1224 Dees Julius C jr @ BR4-8231
 1225 Watson Wm M @ 274-1665
 1226 Vacant
 1228 Smith Kindon R @ BR4-8371
 1231 Sawyer John W @ BR5-3127
 1232 Vacant
 1233 Jackson Byron R @ 273-1609

ONTARIO—From 1584 Lovett west, 1 south of Florida
 1515 No Return
 1600 Sprinkle Richd J @ 274-1857
 1601(1500) Minor Chas
 1602 Griffin Ted N @ 275-1437
 1604 Baker Wm L @ 275-4970
 1606 Melton Furman M @ 272-3810
 1607(1517) Flack Kolen BR5-6555
 1606 Melton Furman M @ 272-3810
 1611(1521) Sears Percy H @ mfrs apt BR5-2380
 1608 Kelly James L @ 274-0418
 1610 Nix Clarence R @ 273-0714
 1612 Debord James L @ 272-8444
 1614 Wright Thos

VanWert ends Bertie ends
 1807 Hyatt Wm M @ BR5-2740
 1809 Fuller Jesse A BR4-0766
 1811 Pergram Parker P @ BR2-4491
 1813 McGehee Paul R @ BR2-1727
 1815 Minor Frank J @ BR5-4830
 1819 Burns Grace D Mrs @ BR3-4831

Valley Park dr intersects Church
 1900 StPaul Presby Church
 2001 Reese Herbert @ BR5-7976
 2003 Gallowsay Isaac W @ BR5-7988
 2004 Wallace Wm M @ BR2-6666
 2006 Otwell Herbert C @ BR2-6918
 Hazel's Beauty Shop BR2-6918
Cameo dr ends
 2104 Copeland Jesse T jr @ BR5-8131
 2105 Smith Virgil R @ BR5-6646
 2106 Barham Chas E @
 2107 Stone Donald E @ BR4-3908
 2108 Webster Jas A @ BR2-8432
 2109 Maness Jas M @ BR4-0337
 2110 Lackey Marvin C @ BR5-6295
 2111 Noland Jack @ BR4-0229

Hurdle intersects
 2200 Jackson Jr High Sch 292-0050
 2201 Baker Arth S @ BR2-6667
 2203 Winters Allen E @ BR3-4109
 2205 Bundy Dale B @ BR3-8360
 2207 Hollingsworth Jas L @ BR4-1895
 2209 Covington Henry S jr @ BR5-4936
Bundy dr intersects

2301 Settlemyre Thos A jr @ BR5-3026
 2303 Coleman Cecil B @ BR5-7947
 2305 Owen Leon D @ BR3-7663
 2306 Murphy Archibald D Sch BR5-3222
 2307 Nitkey Raymond J jr BR2-8577
 2309 Lenord Jack C @ 273-1586
 2311 Maynard Wm H @ BR5-1995
Crestridge rd intersects
 2403 Dixon J Frank @ BR2-4461
 2407 Hyslop Saml @ BR5-3593
 2409 Bell Gordon E @ BR3-7211

OPAL DR—From Freeman Mill rd east, 1 south of William
 1911 Cook Henry M @ BR3-1413
 rear Smith Ronald O @
 1915 Gorale Andrew J
 1919 Francis Roy C
 1921 Ray Herman R @ BR2-2768
 1922 Hooker James H @
 1923 Wall Virgie S Mrs 273-2030
 1924 Williams Ernest N BR4-9723
 1924(2) Hathcock Roy D @
 1925 Thornberry Paul D @ BR2-3971
 1926 Jones Robt D @ BR4-0814
 1927 Under Consth
 1928 Burgess Geo A @ 272-0898
 1930 Lewis John R @
 1932 Fowler Wm M @ BR3-9949
 1034 Whitley Jos R

2003 McIntosh Jas E @
 2004-12 Vacant
 2005 Strickland Lewis S @
 2009 Dodd Harold E
 2011 Crist Jas H @ BR3-4028
 2014 Cooper Dariel E @ BR3-9825
 2015 Huffman Clifford T @
 2017 Gibson Quentin I BR3-1179
 2020 Clayton Julius R @
 2022 Fields Robt L @ BR4-1810
 2024 Vacant
 2025 Dixon David A @ BR3-3721

ORANGE (O'Henry Oaks)—From 1616 17th north and northwest, 3 east of Summit av
 2702 Williamson Chas III @ BR5-1387
 2704 Phillips Garland W @ BR5-8871
 2706 Sharpe Claude C @ 275-3961
 2709 Snow Edwin M @ BR2-7414
Longfield intersects
 2800 Oldham Olan E @ BR2-7256
 2802 Vacant
 2805 Shoe Gayle V @ BR2-4771
Hemingway dr begins
 2907 Vacant
 2900 Cox Ralph C @ 275-3843
 2901 Osborne Haywood L @ BR3-1178
 2902 Taylor Kenneth M @ BR2-5940
 2903 Rollins Floyd H @ BR5-3626
 2904 Berg K D Rev 272-6274
 2905 White Deo M @ BR3-1998
 2906 Protas Stanley J @ BR4-3169
 2907 Heilig Brady A @ BR2-3695
 2909 Kelly W Claude @ BR2-4087
Emerson rd ends Wolfe rd ends

CANTER ELECTRIC CO.
 ALL TYPES OF WIRING
 INDUSTRIAL — COMMERCIAL — RESIDENTIAL
 QUALITY AT LOW COST
 "A TRIAL WILL TELL"
 2420 HIGH POINT RD. • TELEPHONE 292-2060
 NIGHTS AND HOLIDAYS: TELS. 299-5067 OR 272-5809

Bi-Rite
SUPER MARKETS INC.
BETTER FOOD FOR BETTER LIVING
Bi-Rite
 (SEE PAGE 102 BUYERS' GUIDE) FOR LOCATIONS

GREENSBORO AWNING CO.
 RETAIL — MANUFACTURERS — WHOLESALE
 ● Aluminum Awnings ● Aluminum Storm Windows ● Jalousies ● Aluminum Storm Doors
 1043-45 Oakmont Ave. (ORD) Dial 275-5389

HAVING
TIRE
TROUBLE
?
WE'RE
READY TO
SERVE
YOU WITH

**U.S. ROYAL
TIRES**

- ALSO
- Recapping
 - Alignment
 - Brake Service
 - Batteries

**DYE
Tire &
Recapping
Co., Inc.
DIAL
275-9633
903-05
W. Lee
(See Page 180
Buyers' Guide)**

**D. E.
Brown
—
General
Contractor**



**RD 2, Box 573
Brown
Summit
N.C.**

**DIAL
656-3937**

DAVID J. WHITE

Sales — Appraisals

REALTOR

Rentals — Mortgage Loans

Phones 272-8593 or 272-6117

216 W. Market St.

206

ORANGE (O'Henry Oaks)—Contd
3002 Day Vault Harry M @ BR3-9786
3003 Wilson Josef B @ BR5-3921
3005 Key Roy S jr @ BR5-4162' 50

Cone blvd intersects
3100 Lilley Elmer H @ BR4-0813
3101 Honeycutt R Cleo @ BR3-1210
3102 Talansky Billie B Mrs @
BR2-3839

Whiteman rd begins
3202 Jackson Harold G 272-6617
3204 Maynard A Max @ BR4-2920
3206 Pinkelton John R @ BR5-2743
3208 Swann Robt E @ BR3-1592
3210 Beal Clarence B @ BR3-8300
3212 Phillips Donald G @ BR5-4674

**ORCHARD—From 900 Ireland south,
3 west of Ashe**

1207 White Benj O @ BR4-3935
1209 Vacant
1211 Linder Mattie L Mrs
1213 Fletcher W John
1214 Matthews Cyrus B @ BR2-2770
Curtis begins

1215 Clinard Ernestine
1217 Henderson Carrie
Doak ends

1301 Cole Chas
1303 Clinard Roman L @ BR3-0398
1307 Taylor Hattie K Mrs
1308 Woods Elsie M
1309 Martin Geo
1310 Jenkins Jas C @ BR3-6363
1311 Banks A Swindell
1312 Cole Neal A
1313 Anderson Florine
1314 Wright Geo @ BR4-2876
1315 Williams Jas
1318 Fairley Thos A @ BR5-4943
1321 Jackson Thos P @ BR3-1875
1327 Byrd Charlie T BR3-7520
South intersects 20

Florida intersects
1408 Holt Ervin
1410 Johnson Howard L
1412 Vacant
1416 Clennidin James
1418-22 Vacant
1424 Dockery Geo T
1426 Vacant
1428 Taylor Rudolph
1430-32 Vacant
1434 Colson Paul
1436-38 Vacant A
1440 Daffin LeRoy C
1449 Jackson Eug
1501 Robinson Nancy H Mrs
BR5-7415
1503 Mickel Henry BR2-3907
1505 Price Nathl BR5-1709
1507 Price Jos S
1509 Bethae Aronia
1511 Long Oland
1513 Wiley John
1515 Mickel Hattie
1517 Biddings Emma L Mrs
1519 Wilson Chester
1521 McCracken Hattie Mrs
BR2-1503
1523 Raleigh Annie M Mrs

1525 Johnson John
1525 1/2 Vacant
1539a Michael James @ BR2-6027
1541 Adams Syrena Mrs @ BR5-3494
1607 Vacant
1611 Foust Thurman
1615 Vacant
1623 Garner Dock @ BR3-3703

**ORIENT—From 1800 Randolph av
west, 2 south of Burnter** 36

**ORIOLE PL—From by Westover ter
west, 2 north of Seminole dr** 9
1512-21 Westover Terrace Apts
1512 Meyer Chas H jr 272-2602
1514 Vacant
1515 Ferguson Frances M Mrs
BR4-2028
1516 Allen Colton C BR4-0335
1517 Moore Ida B BR5-3194
1518 Sheffield Neal jr BR3-9053
1519 Causey Mozelle BR2-7892
1520 Neill Nollie W BR5-6674
1521 Pinkston Gladys BR4-2342

**ORLANDO—From 550 CreekrIDGE rd
north and northwest, 1 south of
Lake View dr** 67

1606 Coitranes Jas C @ 299-7158
Bryant Edna R 299-2971
1607 Paschal Wm B jr
1608 Beckner Lowell G 299-6368
1609 Leach Fred D @ 299-8338
1613 Vacant
1614 Tippet John L
Ravendale dr intersects
1705 Ellington David E @ 299-9694
Rehoboth Church rd intersects

**ORLON—From 4515 Railway av south,
1 west of Norwalk** 45

500 Smith Joe @ 299-3606
506 Ervin Willis @ 299-3606
508 Glover Marina
512 Vacant

**ORMAN RD—From Lawndale dr east,
1 north of Benton** 53

2200 Glover Robt M 288-4467
2202 No Return
2203 Holmes Woodrow W @ 288-4529
2204 Vacant
2206 Schulte Carroll G 288-4654
2208 Warf Richd A 288-4671
2210 McLamb Billy L 288-3532
2212 Jones C Wilfred jr @ 288-4582

**OSBORNE RD—From High Point rd
south, 4 west of Veasley** 65

2225 Vacant
2229 Vaden Thos P @ 299-6456
2233 Layton Wm E @ CY9-6475
2234 Troxler Garland B @ CY9-6624
2301 Patterson Jas C @ CY9-6089
2302 Lemonds Clyde C @ CY9-4966
2303 Rumley Carl W @ CY9-4699
rear Cook David L
2304 Wright Herbert S @ CY9-4394

2305 Little Baxter M % 299-4628
2306 Goode Garland A
2307 Osborne Road Bapt Ch
2308 Grubbs Jack D
2407 Vacant
2412 Cleary Lela N Mrs @
CY9-6696
2602 Osborne Jesse R jr @
299-3973
2604 Osborne John D
2610 Osborne Jesse R @ CY9-4294
2703 Armfield Jas A @ CY9-4278
2913 Tomlinson Jesse R @
CY9-4307

2930 Vacant
2932 Bryant Wm M CY9-5949
2930 Vacant
2932 Bryant Wm M CY9-5949
3010 Scott C W
3102 Cable Edgar L @ CY9-5082
3105 Tucker Lewis L @ CY9-6690
3106 Earp Chas D CY9-4425
3109 O'Neal Robt C jr CY9-3298
3110 Cable Wm B @ CY9-5374
3111 Weeks Lloyd D
3115 Vacant
3202 Vosloh Madison F @ CY9-4983
3204 Vacant
3212 Draper Hugh W @ CY9-4179
3402 Tyner Ray J 299-4316
3405 Saferight Jesse M @ CY9-6284
3496 Love Wallace R

Royal av begins
3502 Phillips Grady L @ 299-1328
3503 Fulp John J @ CY9-4497
3506 Bullins Ethel Mrs
3508 Moody W E Machinery Co
299-4001

Moody Warren E @ 299-4001
3508 rear Combs R L
3509 Andrews Wiley B jr 299-5551
3512 Perdue Avery
Springwood dr begins
3600 Gospel Center The
3605 Jennings Joseph @ CY9-5677
3606 Grubb Wm C @
3601 Wiley D L
3609 Spencer Ethel Mrs @ 299-6592
3610 Crowder Louise Mrs @ 299-477
3615 Bohannon T G Rev @ CY9-4792
3617 Steed Wm P @ CY9-5841
3705 Zeb's Gro
3707 Pegrarn Bobbie
3711 Parks Gilbert L @ CY9-6667
3715 Tolbert Odean F @ CY9-4515

55

**OVERBROOK DR—From 1405 Quail
dr west, 1 north of Fernwood dr**
2500 Alston David H @ BR5-5108
2501 Reynolds John G @ BR5-2142
2502 Labell Nat B @ BR5-5676
2503 Canaday Helen M @ BR4-7855
2504 Kutcher Zolman @ BR5-5231
2505 Robinson Jos @ BR4-2046
2506 Stringer Vergie L @ 274-2774
2507 Rollins Arth W @ BR4-4397
2508 Smith Thos BR2-0089
2509 Hepler Robt W jr @
BR4-0374
2510 Glover Bill B @ BR5-2733
2511 Carmen Herbert A @ BR4-6107
2512 Gane Lacey E @ BR5-3627
2513 Fris tote Roma T BR2-9712
2514 Vacant

COVIL INSULATION Co. of N.C.

(ORD)
1920 SULLIVAN ST.

P.O. Box 6174

DIAL 275-2894

CONVENIENT
Battleground Branch
1804 Battleground Ave.
South Greensboro Branch
122 E. Lewis
Installment Loan Dept.
221 S. Elm

Bank of Greensboro

YOUR HOMETOWN BANK

MAIN OFFICE — SOUTHEASTERN BUILDING — DIAL 274-3201 (ALL DEPTS.)

BRANCHES
Summit Shopping Center Branch
926 Summit Av.
Spring Garden Branch
3101 Spring Garden
Farm Service Dept.
122 E. Lewis

207

OVERBROOK DR—Contd

- 2515 Tutterow Richd L @ BR3-1880
 - 2516 Wright H Joe @ BR5-1328
 - 2517 Cashwell Jas B @ BR4-8062
 - 2518 Holt Jas D @ BR2-3041
 - 2519 Kennerly Jerry R @ BR5-4906
 - 2520 Atkinson Chas W @ BR4-0917
 - 2521 Cannon Harry L @ BR5-6279
 - 2522 Hutton Chas C jr BR3-0752
 - 2523 Moore John E @ BR3-4535
 - 2524 Shallant Joe S @ BR3-6282
 - 2525 Murphy K Roy @ BR4-4331
 - 2526 White Chas T jr @ BR4-6840
 - 2527 Baker T Phillip @ BR4-3067
 - 2528 Ralls Geo T @ BR5-6811
 - 2529 Garrett Clarence E @
 - 2530 Goldman Marvin A @ 274-6108
 - 2531 White D Clark @ BR2-3537
- Bondadventure rd begins**
- 2600 Gibson Wade J @ BR4-8283
 - 2601 Davis Wm L @ BR4-6255
 - 2602 Fingerhiet Jack B @ BR5-1093
 - 2603 McIntire Wm C @ BR3-9340
 - 2604 Greenberg Mel G @ BR4-3893
 - 2605 Kinard Edw R jr @ BR4-0341
- Audrey's Dance Studio
BR4-0341
- 2607 Stancil H Bruce @ BR5-5237

Gracewood dr intersects

63 OVERLAND HTS—From 1901 Merritt dr west, 3 north of High Point rd (Numbers reversed)

- 3807 Johnson Wm R CY9-2477
- 3809 Snyder Fred T @ CY9-2042
- 3810 Easley Edgar R @ CY9-2653
- 3811 Bowman Jas III 299-4185
- 3812 Vacant
- 3813 Kennedy Mack E CY9-2060
- 3816 Wright Thos E @ CY9-7468
- 3817 Kennedy Clarence L @ CY9-3287
- 3819 Austin W L
- 3821 Thomas A Frank @ CY9-0989
- 3822 Sowers Walter J @ CY9-6691
- 3832 Springs Robt G CY9-3516
- 3837 Schuyler Willard W 299-4903
- 3838 Tarlton Lester C @ CY9-4958
- 3839 Riddle Berline W Mrs @ CY9-1118
- 3843 Vacant

15 OVERLOOK — From 1900 W Market north, 2 west of Aycock Madison rd intersects

- 202 Wainscott Louise Mrs
- Rolling rd intersects**
- Friendly rd intersects**
- 406 Anthony Roger F 275-2704
 - 407 Wrenn Avis S Mrs BR4-6221
 - 408 Gibbons Wm L jr BR2-0928
 - 409 Bennett Albert C @ BR2-0577
 - 410 Stewart Edith H Mrs BR5-8027
 - 411 Keltz Mildred L Mrs BR2-5861
 - 412 Kaufman Fay Mrs @ BR2-2248
 - 414 Bishop Ernest M BR3-0385
 - 416 Stang Rebecca H Mrs BR4-4021
- Villa dr begins**
- 500 Thomasson Woodrow W BR4-9819

- 502 Acker Sarah K Mrs BR5-2414
- 504 Williamson R Donald BR4-1929
- 506 Frazier Herman B 274-5537
- 508 Stout Shelley D BR3-1134
- 509 Spainhour Jean G Mrs BR2-4473
- 510 Vacant
- 511 Holmes Wm R
- 512 Selle Lounelle 273-6722
- 513 Goodman Bertha R Mrs 274-2387
- 514 Poston Thos B BR4-5725
- 515 Watson Pierce A 273-3390
- 516 Edwards John T 275-5423
- 517 Bowie Howard C BR4-4330
- 518 Hall Alton A jr BR5-4480
- 519 Gray Eug T BR4-8242
- 520 Moore Nancy A
- 521 Lowdermilk Millard F
- 522 Shepard Rebecca H Mrs BR3-6182

- 523 McGill John M jr 274-7325
- 524 Vacant
- 525 Vacant
- 526 Oxendiner Atlas BR4-8928
- 527 Craddock Olive G Mrs BR5-1247
- 528 Robertson Coy H BR5-3523
- 529 Wiles Louise T Mrs BR5-3958
- 530 Miller Harry L BR5-7915
- 531 Morrison John S BR5-0655
- 532 Kinsey Kay C 272-2802

- Dixon A Rebecca 272-2802
- 533 Vacant
- 534 Bullins Fay 274-4268
- Cox Phyllis D 274-4268
- 535 Varker Jas W BR3-5825
- 536 No Return
- 537 Combs Saml S BR4-1609
- 538 No Return
- 539 Carrell F E
- 540 Vacant
- 541 Walker Bernie D
- 542 Vacant
- 543 Glass Parnell P BR2-3949
- 544 Pekarsky Tillie R Mrs BR2-5597

- 545 Craven Ethel G BR4-1556
 - 546 Vacant
 - 547 Abernathy Doyt W
 - 548 Sands Fred S BR3-1559
 - 549 Kimel R Eug 274-1674
 - 550 Black Fred A BR5-9670
 - 551 Vacant
 - 552 Tillman John jr BR4-8697
 - 554 Jones Wayne
 - 556 Stanfield Edw R BR3-5320
 - 558 Vacant
 - 560 Milhollen Wm F
 - 562 Royal Richd M BR4-5720
 - 564 Kriegsmann Melvin S 272-1941
 - 568 Clement Anne M BR4-9856
 - 566 Vacant
- Tremont dr intersects**

- 53 OVERTON—From Hathaway dr southwest, 3 southwest of Lawndale dr Fern dr begins**
- 3401 Vacant
 - 3402 Barrier Harold H @ 274-7280
 - 3403 Hershberger Donald R @ 275-8826
 - 3404 Hardy Louis J @ 272-0425
 - 3405 Cochran James B jr @ 275-1679

- 3406 Vacant
- 3408 Adkins Lee W Rev 274-3548
- 3410 Fox F Lee @ 274-9770
- 3412 Prosser Sweney jr @ 275-3875
- 3414 Vacant
- 3415 Lambeth Jas A @ 273-8852
- 3416 McNew Frank H @ 275-9357
- 3417 Mize Wm K @ 273-4562
- 3419 Squires Worth N @ 272-8364

50 OWENS—From 3418 Wichita pl east, 1 south of Rankin rd Martin intersects

- 1628 Hicks Ernest F

36 OXFORD—From Ross av southwest South Side blvd intersects ***

- Britton intersects**
- 504 Duvall Mike BR2-1342
 - 506 Freeman Galthier L @ BR3-4502
 - 511 Quick Clifton L @ BR4-4008
- Asheboro intersects**
- 601 Johnson Elwood K BR5-8989
 - 709 Graham David @ BR3-4153
 - 711 Under Constn
 - 801 Byrd Sidney W @ BR4-5044
 - 802 Gray Vance E @ BR3-6332
 - 803 Ramsey Charlie A @ BR4-5038
 - 804 Michael Jas W @ BR4-1283
 - 805 Myrick Wallace M @ BR4-7888
 - 806 Jones John H @ BR5-5435
 - 807 Camfield Wm jr @ BR4-8270
 - 808 Peterson Branton @ BR5-2076
 - 809 Hairston Jas R @ BR4-5256
 - 810 Taylor Hubert W @ BR5-7171
 - 812 Alston Perceel O Rev @ BR4-2867

37 OXLEY PL—From S Chapman west, 1 north of Spring Garden

- 1606 Martin Jacob
- 1607 Allen Robt
- 1610 Maronie Eug E
- 1611 Smith Preston
- 1614 Kittrell John W
- 1615 Allen Johnnie M

29 OZMONT—From S Cone blvd southeast, 1 east of N Elm

- 201 Page Walter Hines High Sch 275-9528

- 5 PAISLEY — From 400 N Elm northwest, 2 north of Bellemeade**
- 101 Gboro Floral Co florist BR2-6508
 - 102 Investors Diversified Services Inc invs BR2-4501
 - Investors Syndicate Life Insurance & Annuity Co
 - 103 O'Connor Jas J @ Maness Alex A
 - 104 State Dept of Rev (auditing div) BR2-0212

PHIPPS HARDWARE CO. INC.

215 N. Elm CHINA, Gift and GOURMET SHOP

TEL. 272-5831

Hardware Electrical Appliances TEL. 272-0179

Sporting Goods Dept. Basement Tel. 273-4447

Marine Dept. BOATS Johnson Motors Marine Hardware and Boat Trailers 2601 S. Elm Tel. 275-8589

FLOWERLAND

TEL. 299-7919

2503 SPRING GARDEN

CITY WIDE DELIVERY
2166 Lawndale Drive
Dial 274-6308

CRUTCHFIELD-BROWNING DRUG STORE

PRESCRIPTION DRUGGISTS

CITY WIDE DELIVERY
2166 Lawndale Drive
Dial 274-6308

Binswanger Glass Co.

Established 1872
Headquarters for
Glass For Over
90 Years

Serving 15
Southern States

Plate Glass
Window Glass
Mirrors
Safety Glass
Auto Glass
Replacement
Store Front
Specialists

Authorized
Distributors for
Libbey-Owens-
Ford
Air-Seal Windows
Armstrong
Building Material

Largest Stock
in the South

2710

Patterson

DIAL

BRoadway 5-5344

(See Page 101
Buyers' Guide)

J. M. Lancaster Inc.

P.O. Box 2462
2915-17

Freeman Mill
Rd.

Telephone
299-7565
Greensboro, N. C.

Inventors
Manufacturers
Distributors
to the
Woodworking
Industry
for 43 years

- Air Assembly
Machines
- Air Electric
Assembly
Machines
- Air Electrician
Assembly
Machines
- Motorized
Gluing
Machines
- Sanding
Machines

WRITE
WIRE
CALL
VISIT

MONTALDO'S

LADIES' READY-TO WEAR, MILLINERY, LINGERIE, FURS, ACCESSORIES, COSMETICS and SHOES
COLONY SHOP and SPORTS WEAR — SECOND FLOOR
200 N. Elm at Gaston (See Page 46 Buyers' Guide) Tel. 275-1633

208

PAISLEY—Contd

- 106 State Dept of Rev (Deputy Div)
BR5-5304
- 116 Dairy Centre Grill restr
BR2-9387
- N Greene intersects**
- 129 Sessoms Blanche J Mrs
BR4-1453
- 131 McNair Wm E 272-8401
- 132 Painter Mary H BR4-1206
Painter Geneva A BR4-1206
- 133½ Rorrer Linda L
- 134 Davie Saml B @ BR3-0131
Davie Clyda P Mrs furnished
rms
- 135 White Pauline BR3-5923
- 135½ Eller M Faye 273-7384
- Moore Carolyn M 273-7384
- 136 Kontoulos Nick J BR5-7484
- 137 Drake Maxine O BR3-6712
Loman Phyllis Y
Johnson Wm B
- 139 Dixon Lessig E Mrs BR3-9117
Dixon's Beauty Shop
- Simpson begins**
- 205 Holder Eta B Mrs BR4-8185
- 207 Lanier's Soda Shop restr
BR3-1725
- 307½ Watkins Frances
- 309½ Cottle Kath B Mrs BR5-6963
- W Smith intersects**

14

PALM (McAdoo Heights)—From Church northeast and North Bradford begins

- 1901 Milam Benny H @ BR3-3998
- 1903 Manuel Gaston @ BR4-8956
- 1907 Sewell Jos B @ BR3-9430
- 1909 Lyman Elwood @ BR5-2012
- 1914 Faircloth Bertie B Mrs @
BR2-6777
- 1915 Hobbs Mary T Mrs @ 273-0717
Textile Beauty Nook 273-0717
- 1917 Morphis Chas R @ BR5-4459
- 1919 Pickard Lucy A Mrs @ 275-7231
Kirkman Wm H @ 275-7231
- 1923 Palm Street Congregational
Christian Church

State intersects

10

PALMETTO—From 922 Park av east, 1 south of Bessemer av

- 1001 Dunning John T
- 1003 Ford Lawrence T
- 1004 Hughes John T
- 1005 Hancock Mahlon B BR4-8827
- 1006 Reeves Ann
- 1007 Vacant
- 1008 Henson Lola J Mrs BR3-2064
- 1009 Seagraves Sammy J BR4-1836
- 1010 Dowd Ralph M BR4-0087
- 1011 Wrenn Harold D BR4-1139
- 1012 Thompson Mary M Mrs
BR2-2550
- 1013 Taylor Frances H Mrs
BR2-2053
- 1014 Vacant
- 1015 Crumpton Kath W Mrs
BR5-5866
- 1016 Rowland Elevene Mrs
- 1017 Vacant
- 1018 Vacant

- 1019 Davis Chas R
- 1020 Fowler David L whol prod
275-5779
- 1021 Cuthbertson Donald P
BR4-6145
- 1022 Lentz Mildred A BR4-7684
- 1023 Teyler Donald L 275-2488
- 1024 Teague Leoria T Mrs
BR3-9016
- 1025 Swaim Hughes T jr
- 1026 Vacant
- 1027 Newman Jeffrey B
- 1028 McGuire Mary B Mrs
- 1029 Haynes Patricia S Mrs 274-8982
- 1030 Willis Chas G
- 1031 Wall Mary J Mrs 274-8292
- 1032 Mowery Ray I BR3-0605
- 1033 Hancock Wade B 274-6286
- 1034 DaBeiro Linda S Mrs
BR3-8459
- 1036 Rainey Frances R Mrs
BR5-6043
- 1038 Crews Dan R BR4-3986
- 1040 Wade Dorothy O Mrs
BR5-6870
- 1042 Jarrett Jerry A BR2-4407
- Circle dr intersects**
Bessemer av intersects

PAMLICO DR—From 1500 West Lake dr north

Garland dr intersects

DeSoto pl intersects

Seminole dr intersects

- 902 Vacant
- 904 Griffin Jas O @ BR3-7193
- 905 Ketchum Claire S Mrs @
BR5-3589
- 906 Hodges Earl M @ BR5-6655
- 907 Vacant
- 908 Dodson J Roger jr @ BR3-3184
- 909 Ward Earl F @ BR5-3008
- 910 Selders Gerald C @ 273-4339
- 911 Barta Wesley L @ BR4-4983
- 913 Bryant Wm G @ BR5-3640
- Cardinal pl intersects**
- 1000 Craven Thad M @ BR2-5544
- 1001 Dixon John L @ BR5-5279
- 1002 McGuire Benj W @ BR3-5943
- 1003 Martin Gorrell W @
- 1004 Prince Paul H @ BR3-1643
- 1005 Knight Numa E @ BR2-3259
- 1006 Wooters E Marvin @ BR3-4373
- 1007 Hammers Leon M jr @
BR3-8600
- 1008 Folk Wm J jr @ BR2-3415
- 1009 Gwynn Arch A @ BR3-4180
- 1011 Stum Russell E @ BR3-3780

Oriole pl intersects

Twyckenham dr intersects

- 1100 Vincent Wm S @ BR4-3179
- 1101 Tidwell Robt G @ BR2-7727
- 1102 Matthes Herbert J @ 273-7342
- 1103 King Maxon H @ BR5-4267
- 1104 McIntosh Craig S @ BR3-7000
- 1105 Self J Frank @ BR5-1763
- 1106 Gordon Irving V @ 272-8237
- 1107 Barber Lewis E @ BR4-8531
- 1108 Hunsinger John B @ BR2-2981
- 1109 Kivett Chas T @ 273-8308
- 1111 Smith Chas H @ BR3-4188
- Whilden pl intersects**
- 1200 Vacant

- 1201 Wheeler Carl S BR4-5206
- 1202 Jacob Robt G 273-5680
- 1203 Kemp Geo
- 1204 Jones John A 275-9070
- 1205 Vacant
- 1206 Miller Thos
- 1207 Euserman Chas W jr 272-9839
- 1208 Vacant
- 1209 Baugh Marvin 272-8368
- 1210 Goode Mildred M Mrs
BR4-7835
- 1211 Wood Geo B BR2-7708
- 1212 Wheeler T Alvin 275-8126
- 1213 Boyd Walter B BR2-8582
- 1214 Vacant
- 1215 Logue Jesse W BR2-7863
- 1216 Shore Clifford E BR4-4191
- 1217 Kenney Aubrey L @ BR4-3535
- 1218 Pait Henry K BR4-5953
- 1219 Oakman Thos 275-2128
- 1220 Sharpe Louise J Mrs
BR3-0127
- 1221 Radloff Wm H BR4-2859
- 1222 Ray Ernest M BR4-8138
- 1223-27 Vacant
- 1224 Rhinehart Howard
- 1226 McCabe Jos I BR4-6550
- 1230 Ward Chas L jr 273-5628
- 1228 Hemphill Fredk L BR4-6427
- 1229 Martin Ted H 274-6552
- 1230 Vacant
- 1231 Wyman John E 275-6567
- 1232 Walser Terry F 274-3715
- 1234 Stott Welton H jr 274-2989
- 1236 Vacant
- 1238 Dixon Sidney 275-8746
- 1240 Lawrence Frances H BR3-6488
- 1242 Winner Gordon H 274-4144
- 1244 Cannon Carl F jr 275-0013
- 1246 Pulliam John L 275-1748

11

PARISH—From 1100 Cleburne west, 1 north of W Wendover av

- 1100 Sherrill Brady W @ BR3-2383
- 1102 Dennis Louise L Mrs @
BR3-8284
- 1103 Moody Geo M @ BR3-7430
- 1104 Williams Edna R Mrs
375-4374
- 1105 Ingold Ernest D @ BR3-7579
- 1107 Forsythe Belle W Mrs
272-0641
- 1108 Morgan O Thos @ BR5-1352
- 1109 Bruce Jas R @ BR2-3063
- 1110 Cockman Berry R 274-8556
- 1111 Lewis Vernon E @ BR5-6047
- 1112 Moore Robt H @ BR5-6604
- 1113 Jones Luther L @ BR3-0470
- 1114 Britt Fred C @ BR3-1717
- 1115 Quakenbush Jos D @ BR5-7725
- 1116 Christopher John W @
BR3-4061
- 1123 Morrison James R BR3-0409
- 1124 Duke Estelle M Mrs @
curtains BR2-3833
- 1125 Vaughan Marvin J @ BR3-9397
- 1126 Stiggal Jas @ BR3-1050
- 1127 Davis Minnie G Mrs @
BR2-6647
- 1128 Hathcock Clyde R @
BR4-8154
- 1129 Swaim O Clay BR2-1852
- 1130 Downs John O jr BR4-1714
- 1131 Stanton Paul F @ BR5-7764

H. L. COBLE CONSTRUCTION CO.

ALL TYPES OF BUILDING CONSTRUCTION

415 N. Edgeworth

Tel. 274-0137





Over 25 Years Service

TRADERS CHEVROLET CO., INC.

SALES AND SERVICE
GENUINE CHEVROLET PARTS AND ACCESSORIES

215-217 E. MARKET ST.

TELS. BROADWAY 2-2146 — BROADWAY 2-2147

209

PARISH—Contd

- 1132 McRorie Robt A ⊕ BR3-6471
- 1133 Thomas Clarence S ⊕ BR5-6851
- 1134 Burgess Horrie L ⊕ BR3-7051
- 1135 Wallick Robt P ⊕ BR5-6339
- 1137 Blair Wm H ⊕ BR3-9266

Mathews intersects

10

PARK AV—From 500 Percy northeast, 1 southwest of Summit av

- 500 Loeb Otto S ⊕ BR2-2317
- 502 Webster Chas B ⊕ BR3-2469
- 503 Landreth Jessie W Mrs ⊕ BR2-1220

504 Apartments

- 1 McCulloch Helen R Mrs 272-4476
- 2 Lewis Edgar E
- 3 Vacant
- 4 Anglin Hal

Street continued

- 505 Kapps Minnie S Mrs ⊕ BR2-5982
- 506 Coleman Vance T ⊕ BR3-0468
- 507 Jones Willie R BR2-5473
- 508 Touchstone Henry E ⊕ BR4-1748
- 509 Gray Walter E BR5-3565
- 510 Vacant
- 511 Skinner Wm L BR5-5614
- 512 Upchurch Winston J BR3-4314
- 513 Mastin E Bruce ⊕ BR2-0594
- 514 Lineberry Jos L ⊕ BR3-1698
- 515 Vacant
- 516 Jones Lois O Mrs ⊕ BR2-1370
- 517 Green Wm C
- 518 Sutton Louisa A BR2-5302
- 519 McCollum H Paul BR2-7975
- 520 Hayes Rest Home convalescent BR2-4762

Coble Willie M Mrs Charter Place intersects

- 600 Feeney Wm D ⊕ BR2-6927
- 601 Shaw Annie H Mrs ⊕ BR2-1633
- 602 Roland Jas A ⊕ BR2-3568
- 603-04 Vacant
- 605 Preddy Geo F ⊕ BR3-6763
- 606 Higgins Odell ⊕ BR3-5306
- 607 Cranford John F jr BR4-0059
- 608 Cobb Dennis G ⊕ BR3-3326
- 609 Lee Etha W Mrs ⊕ BR2-6079
- 610 Ray Hazel H Mrs BR2-3921

O'Quinn Deloris

- 611 Mitchell Woodrow W ⊕ BR4-8708
- 612 Rich Pauline M Mrs
- 612½ Vacant
- 613 Bostick Sallie E ⊕ BR2-6252
- 615 Stancil Margt E 272-8223
- 620 Pratt Chas A ⊕ BR2-7774

621 Apartments

- 1 Rhayne Marie V 272-2680
- 2 Dance Wayne C BR3-5795
- 3 No Return
- 4 No Return
- 5 Minor Marie BR4-1166

Street continued

- 623 Patterson Allen C ⊕ BR3-7946
- 624 Attayek Peter J ⊕ BR2-2017
- 625 Vacant

Bagley intersects

- 701 Manley Lottie K Mrs ⊕ BR5-6306
- 703 Harmon Donald P
- 705 Apartments
- 1 Vacant
- 2 Vacant
- 3 Eller Hazel W Mrs 273-1110
- 4 Wilson Lawrence B BR3-1659
- 5 May Alice S BR2-3495
- 6 Hawley Emma B Mrs

Street continued

- 709 Morrison Feimster C ⊕ BR2-9893
- 711 Lindley Mary F BR4-7448
- 714 Williams Rodney E BR2-8868
- Smith Elwood A ⊕ BR5-3511
- 732 No Return
- 734 Harris Carlisle B
- 735 Henry Talmadge A ⊕ BR3-1059
- 736 Vacant
- 737 King Cyrus E ⊕ BR2-1478
- 738 Powers Taylor P BR5-8852
- 739 Christopher J Russell ⊕ BR3-6496
- 740 Patterson Maude C Mrs ⊕ BR2-2577
- 741 Richards Phoebe ⊕ BR2-8406
- 742 Nance Henry V ⊕ BR2-2682
- 743 Moore Wm K ⊕ BR2-3883
- 744 Needham Lizzie V ⊕ BR3-4850
- 745 Alley Eliz H Mrs ⊕ furnished rms
- Ballard Robt W jr 272-1414
- 746 Alley Glenda S BR5-5802
- 747 Tindall Henry A BR3-4048
- 747½ Skeen Beulah M Mrs BR2-7631
- Waters Hilda J BR2-7475
- 748 Barker Sarah T Mrs ⊕ furn rms BR4-7204

Dewey intersects

- 800 Luther Bertha C Mrs ⊕ BR2-6832
- 801 Scurlough Lena B ⊕ Woodlief Henry L BR5-2782
- Mack Dorothy Mrs
- 804 Jordan Carl M ⊕ 275-1756
- 808 Kemp Robt S ⊕ BR5-0382
- 809 Hilton Margt B Mrs ⊕ BR2-7859
- 810 White Gaston P ⊕ 273-7381
- 811 Greene Harrell L ⊕ BR4-1918
- 812 Pearman W Posey ⊕ BR4-6925
- 813 Core Spencer B ⊕ BR4-7000
- 814 Penge Robt L ⊕ BR3-1126
- 816 Newman Chas T ⊕ BR3-0197

Newman's Day Nursery intersects

- 902 Vacant
- 904 Bryson Edwin H BR4-5331
- 906 Helms Hoyle W BR4-6115
- 908 Cathcart Darrell G
- 909 Bank of Gboro (Drive In)
- 910 Vaughn Jack 272-8763
- 912 Copeland Howard F ⊕ BR3-0776
- 914 Rudisill John Y
- 916 McGhee Lester C BR4-4207
- 918 Beck J Vernon
- 920 Vacant
- 922 Johnson S Louise BR4-5343

Palmetto begins

E Bessemer av intersects

- 1200 Cheek Harold T ⊕ BR3-0914
- Cheek's Beauty Shop BR2-0905
- 1201 Hardin Charlie D BR5-2233
- 1202 Carruthers Ethel W Mrs ⊕ BR3-6558
- 1203 Curtis Dennis T ⊕ BR5-2111
- 1204 Kirmey Virginia D ⊕ BR3-2485
- 1205 Apple Marvin A ⊕ BR4-7367
- 1206 James Geo R ⊕ BR4-3790
- 1207 Marshall John W ⊕ BR4-4117
- 1208 Noah T Russell BR2-2163
- 1209 Newman Roy L ⊕ BR4-8301
- 1210 Jenkins Ray C
- 1211 Campbell Jas H ⊕ BR4-6158
- 1212 Elkins Bertha A Mrs ⊕ BR4-8776
- 1213 Vacant
- 1214 Ward Thos H BR4-3131
- 1215 Smith Geo W ⊕ BR4-7552
- 1216 Elliott James R BR5-8726
- 1217 Wood Clifford V BR4-8634
- 1218 Ward Thos O jr ⊕ BR3-0611
- 1219 Love Edgar R ⊕ BR4-1745
- 1221 Smith Wm D BR2-9895
- 1223 Poole Bernard L ⊕ BR4-6270

Meadow intersects

- 1500 Zimmerman Jack D ⊕ BR4-7966
- 1501 Hill Glenn R ⊕ BR4-0303
- 1504 Miller Charlie M ⊕ BR4-3357
- 1505 Suttles Turner ⊕ BR3-2470
- 1506 Bell Leonard H ⊕ BR4-6137
- 1507 Wilson Jas M jr ⊕ BR4-1819
- 1509 Vacant
- 1510 Wolf Margie G Mrs ⊕ 273-5953
- 1511 Mobley Wm H jr ⊕ BR2-0861
- 1512 Dahlfus Robt E ⊕ BR4-8178
- 1513 Davis Mathey A 274-5144

59 PARK TER—From 2800 Walker av south

- 501 Cox Truitt V ⊕ 299-9079
- 505 Spencer Walter E ⊕ BR3-8420
- 507 Schall Jas H 299-9277
- 509 Falk Walter D ⊕ 299-8453
- 511 Harrell Eliz S Mrs ⊕ 299-8309
- 513 Weikel Atwith G Mrs ⊕ 299-8329
- 515 Barker Falvey T ⊕ 299-8548
- Barker's Baby Ranch day nursery 299-8548
- 517 Smith Robt C ⊕
- 519 Wiley Chas M ⊕ 299-7210
- Wiley Bros paint contr 299-7210
- 521 Strickland Christine W Mrs ⊕ 299-8058
- 525 Crowder John B ⊕ 299-8462
- 527 Mills Chas S jr ⊕ 299-7949
- 529 Foster Wm G ⊕ 299-9435
- 531 Talton Edna M ⊕ 299-7644
- 533 Matlock Sidney G jr ⊕ 298-7373
- 535 Wooten June D 299-8317
- 537 Welch Ralph G ⊕ 299-8533
- Springwood dr ends
- 601 Hunter Herman A jr ⊕ 299-2075
- 603 Adams Calvin C ⊕ CY9-0581
- 605 Finch Green J ⊕ 299-1309
- 607 Belton Kay Mrs 299-8805
- 607½ Campbell James A 299-3047
- 609 Foreman Thos L CY9-1654

LIVE BETTER ELECTRICALLY



YOU GET A Lot FOR A VERY Little!

My Services Are Many, My Wages Are Low, I'm Ready On the Instant At Your Command To Go.

DUKE POWER COMPANY



MANPOWER-SALESPower INC.

WORLD'S LARGEST COMPLETE BUSINESS SERVICE FOR ANY JOB CALL MANPOWER

TEMPORARY HELP WAREHOUSING CAR UNLOADING

ANY TYPE OFFICE AND INVENTORY WORK

TELEPHONE ANSWERING

502 Dixie Bldg. 125 S. Elm TELEPHONES 274-5476 and 275-6316

DEPARTMENT STORE
203-211 South Elm Street
TELEPHONE (ALL STORES)
274-4661

Thalhimer-Ellis-Stone

YOUNG WORLDS
Friendly Shopping Center and Summit Shopping Center

(SEE PAGE 70 BUYERS' GUIDE)

42

**READ
AND USE**

GREENSBORO

**NEWS
AND
RECORD**

**WANT
ADS**

PHONE
BROADWAY

3-8611

FOR
RESULTS!

**WEAVER
REALTY
COMPANY**



SALES

APARTMENT
RENTALS

PROPERTY
MANAGEMENT

DEVELOPERS

INSURANCE

Mortgage Loans
214
W. Gaston St.

Dial
273-5516



**NORTH
CAROLINA NATIONAL
BANK**

"Your Bank in Greensboro"

12 CONVENIENT OFFICES TO SERVE YOU

Main Office — Jefferson Standard Building — 101 North Elm Street



210

PARK TER--Contd
609--Contd

Harris Margt F CY9-2476
Sherwood ends

703 Hoffman Selma E Mrs @
299-7509

Masonic dr begins

Spring Garden intersects

1105 Hardware Distrs Inc (whol)
299-7341

1106 Clark Henry W

1108 Floyd Linwood T 299-9196

1110 Chavis John

1112 Hunsucker Herman L 299-7876

1114 Woods Harry L

1115 Tenn-Caro Trans Inc 299-8215

Hiatt intersects

1200 Central Mtr Lines Inc (whse)

Sun Oil Co (whse) 299-7719

1203-07 Tompkins Mtr Lines Inc

299-8372

Fowler R D Mtr Lines Inc

299-9430

1208 Perkins Harry C

1210 Smith Eug H 299-8788

Oakland av intersects

Manor dr intersects

3506 Apartments

A Brown Joseph W 299-5944

B Vacant

C Sterling Maurice S 299-7742

D Barclay Mary S Mrs 299-8341

3507 Apartments

A Turner John C 299-7040

B Stone W Walton 299-1064

C Walters Chalmers S 299-2688

D Wilson A L 299-6723

3508 Apartments

A Townsend James B 299-0344

B Houchins Robt B 299-5723

C Thomas J Graham 299-8952

D Godfrey Wm B 299-0209

3509 Apartments

A Squier Mabel P Mrs 299-5634

B Lorenz Lincoln 299-0481

C Wilson Mamie F 299-1444

D Petty John B 299-6434

3510 Apartments

A Jonas Patricia S

B Patterson Bessie W Mrs

299-8985

C Saleeby Margt A 299-7696

D Nease Carl R 299-2539

3511 Apartments

A Baker James M 299-2507

B Vacant

C Miller Harry B 299-5840

D Vacant

3512 Apartments

A Morris Jos R jr CY9-7059

B Karch Wm L 299-5132

C Reed Charlie E jr 299-7515

D Beamon James E 299-6708

3513 Apartments

A Beasley Ernest A 299-5214

B Anderson Teresa B Mrs 299-892

C Smith Evelyn V 299-4362

D Wilson Margt A 299-4135

3515 Apartments

A Massel Rose L Mrs 299-0327

B Fultz F Maxwell 299-4921

C Bottoni Niles W 299-4039

D Vacant

Manor intersects

3603 Apartments

A Patterson Cleo Y Mrs

299-0087

B Vacant

C Murrell Phillip R 299-9464

D Garrison John W jr CY9-9141

3604 Apartments

A Allred Bernard G 299-8791

B Potter Francis J 299-9350

C Moseley Henry M 299-9416

D Herndon Robt L 299-6743

Tryon ends

3605 Apartments

A Chappell A Donald jr 299-8541

B Hilemn Robt 299-0307

C Davis Patricia 299-0816

D Lawrence Mary H Mrs

299-7090

3606 Apartments

A Hunter A Reese 299-8503

B Bales Robt E 299-7585

C Fisher Henry H 299-8947

D Vacant

Tryon ends

3700 Apartments

A Souers Dortha K 299-4583

B Mensing Paul G 299-5617

C Page Geo W CY9-5616

D Smith Margt A 299-8246

3701 Braxton Craven Sch CY9-3858

3702 Apartments

A MacDonald Edw L CY9-9048

B Massey Mary G Mrs 299-8991

C Hardy Mary A Mrs 299-8174

D Vonnancan Fred L 299-9677

Street continued

3704 Smith Grant @ CY9-5717

3706 Haight Homer A @ CY9-2387

3708 Millroy James F CY9-5142

3709 Cockman Herbert E @ 299-5686

3710 Staley Colvin F @ CY9-1247

3711 Mock Jethro W @ CY9-5076

3712 Mitchell Roy jr @ CY9-5076

3713 Thomas Robt T jr @ CY9-5110

3714 Whitlow Jas D @ CY9-1629

3715 Hackabe Robt C @ 299-0449

3716 Reed Roger J @ CY9-1271

3717 Draper Harold M jr @

CY9-1687

3718 Horne A Alan @ 299-5426

3800 Tatum Josephine S Mrs @

CY9-1534

3801 Rouse Durwood E @ CY9-3297

3802 Beck Chas E @ CY9-3630

3803 Ford Winton B @ CY9-2751

3804 McCollum Luther D @

CY9-2927

3805 Mabry Hal L CY9-1079

3806 Minich Wm G @ CY9-2635

3807 Steele Geo H @ CY9-3581

3808 Ulmer C Reed @ CY9-1179

3809 Stout Edw B @ CY9-2830

3810 Bruce Walter R jr @ CY9-3140

3811 Tessener Herman G @

CY9-2675

3812 DeStein S Robt @ CY9-0225

3813 Levenson Harold @ CY9-3668

3814 Harris Chas L @ CY9-2535

3815 Blitchington Frank H @

CY9-1680

3816 Morrison Wm H jr @ CY9-1453

3817 Frebbie Guy R jr @ CY9-1678

3819 Stephens Geo A @ CY9-1865

S Holden rd intersects

34

PASADENA -- From East south, 2 east
of Best

806 Rankin Alf J

807 Lindsay Jas A

808 Boger Ruth P Mrs

809 Banks Harvey E BR4-3270

810 Mowring O C 275-8926

812 Hamilton Geo E BR4-2703

816 Young Beulah F 272-6076

818 Jones Clyde C

820 Murphy Ressie G Mrs

BR5-4795

821 Ingram Carl jr

822 Scely Hattie H Mrs BR4-8994

823 Wise Jas E

826 Pace Dorothy H Mrs

BR4-1892

827 Gilliam Maggie B Mrs BR3-3101

828 Logan Eliz N Mrs

829 Heard Sarah M Mrs

830 Blackwell Jas W

831 Reece Betty I Mrs

832 Comer Chas D

BERRY COAL & OIL COMPANY

FUEL OIL
KEROSENE



COAL
COKE

2200 E. Bessemer Ave.
Dial 273-8663

116 E. Bragg
Dial 275-9653

DOWNTOWN STORE
ELM AT MARKET
BROADWAY 5-0461

BELK'S

SUBURBAN STORE
FRIENDLY SHOPPING CENTER
292-0960

CHANNEL
2

W

F

M

Y

T

V



DIAL

274-0114

P.O. Drawer A

Phillips Ave.
 Cor. White

211

PASADENA—Contd
 833 Smith Robt L BR4-3964
 836 Lambert Melvin F
 837 Sibley Thelma Mrs
 838 Dorsett Alonzo S
 839 Brooks Ellen M Mrs
 BR4-4315
 840 Vanstory Ravey H Mrs
 774-1461
 841 Williams Juanita W Mrs
 842 Galloway Leroy
 843 Flemming Chas E
 846 Godfrey Alice A Mrs
 847 Staley M Jane Mrs BR2-6042
 848 Rumley Frances H Mrs
 849 Clyburn Virginia Mrs
 850 Bradsher Lucille F Mrs
 273-3261
 851 Hampton Geneva Y Mrs
 BR3-7221
 852 Jackson Susie M Mrs
 BR3-6670
 853 Seagers Willie M Mrs
 BR4-7266
 856 Goldston Chas G
 857 Fuller Nauvata H Mrs BR2-8164
 858 Cherry John P
 859 Mayo Theo R
 860 Crenshaw Hugh L
 861 Prangler Laura Mrs
 862 Morrison Maggie B Mrs
 BR4-3555
 863 Fuller Minnie C Mrs

**PASCHAL—From High Point rd south,
 2 east of Osborne rd**
 2204 Scott Thos C © CY9-5574
 2206 Vaughn Edgar D © CY9-5638
 2210 Kellam Luther M © CY9-4207
 2214 Kellam L Cecil © CY9-6584
 2218 Rowell W Edgar © CY9-5193
 2222 Spencer Harvey F
 2223 Forbes Walter M © CY9-5042
 2229 Swiggett Robt H © CY9-5335

**PASTEUR DRIVE—From Walter Reed
 dr west, 1 east of N Elam av**

**PATTERSON—From 2200 High Point
 rd west, 1 south of W Lee**
 2111 Adkins Robt L BR2-7080
 2113 Lambert Dennis
 2113 1/2 Vacant
 2115 Avery Rufus C Rev BR3-3107
 2117 Miller Rufastus R © BR3-1112
 2119 Stevenson's Cash Gro
 BR5-2224
 Stevenson Saml C jr
 BR5-2224

Westbrook begins
 2204 Dixie Mach & Tool Co 292-2000
 2207 Vacant
Watts ends
 2214 Woodall Jesse G
 2217 Beard H David ©
 2219 Clarke Walter jr BR5-8906
 2221 Peoples Dora M Mrs
 BR2-2890
 2222 Gray Oil Co Inc 292-0351
 2230 Vacant
 2233 Davis Cora T Mrs ©

2235 Nettles Chas J BR5-2105
 2237 Mayo Ora A Mrs © BR2-4289
 2239 Baker Memphis Mrs BR5-2416
 2238 1/2 Rutledge James T 275-3725
 2241 Davis Willie
 2400 Under Constn
 2710 Binswanger Glass Co
 BR5-5344
 Armstrong Cork Co bldg sups
 2750 Gladiola Biscuit Co Inc
 299-2421
 2751 Dillard Paper Co CY9-1211
Binford intersects
 2800 S & W Mtr Lines (whse)
 299-0749
 2801 Streitman Biscuit Co
 288-3620
 2802 Ross F H & Co Inc whol chems
 CY9-1101
 2804 duPont deNemours E I & Co
 Finisher serv laby
 BR3-2900
 2805 Mosaic Tile Co The mfrs
 CY9-3021
 2806 Frito-Lay Inc potato chips
 299-2511
 2807 Vacant
 2814 Carter's Esso Station No 2
 CY9-9963
 2817 Diamond State Distrs
 (br) chem mfrs CY9-0254
Pinecroft rd intersects
 2900 No Return
 2901 Patterson Street Gulf Serv
 CY9-9906
 2902 Gboro Nehi Bottling Co Inc
 CY9-0641
 2910 Dow Corning Corp chems
 299-1631

**PATTERSON PL—From 201 W Whitt-
 ington south, 1 east of Wilmington**
 1004 Vacant
 1006 Lowery Chas H
 1009 Elmore Isaac

PATTON AV—From S Elm east
 104 Taylor Albert M © 273-2796
 120 Price Thos J © BR3-9219
 123 Springfield Jas H © BR3-6433
 125 Springfield Cora Mrs ©
 BR3-6540
 126 Levinson Harry B © BR3-2425
 131 Ozment Elmer M jr © BR4-7291
 133 Ozment Elmer M © BR3-1017
 134 Cox Oscar I © BR3-3953
 135 Newman W Dewey ©
 402 Gboro Food Processing Co
 501 Stevens Bros Poultry Co Inc
 BR3-2545 and BR5-0349
 505-05B Engineered Plastics Sup Co
 BR3-2815
 519 No 70 Truck Stop restr
 BR5-4476
 Schlosser Andrew J & Sons
 (retail br) meats

**PAUL—From 1302 W Bessemer av
 northwest, 1 east of Battleground
 av**
 1205 Sands Warren G

1207 Routh Gurney F
 1209 Doss Roscoe T BR3-2292
Peter intersects
 1300 Ford Minnie E Mrs ©
 BR2-0679
 1306 Lindsay A Dewey © BR3-2350
 1307 Poole Cordie Mrs ©
 1311 Hall Lalouetress S Mrs ©
 BR5-6912
Newman intersects

**PAYNE—From 111 East east, 1 south
 of E Market**
 1300 Roberson Roy O BR2-3570
 1304 Couch Bennie
 1306 Lowdermilk Arth
 1307 Potts Tommy
 1308 Robinson Geo
 1309 Martin Jas
 1310 Kelly Alice Mrs
 1311 Wall Leonard
 1312 Thacker Rufus I
 1313 Cheek Aaron L
 1314 Graves Margie S Mrs
 1317 Vacant
 1319-21 Simpson Robt BR3-0960
Powell intersects

**PEACHTREE—From Booker east
 along southside Sou Ry**
 1822 No Return
 1824 Richmond Thenia R Mrs ©
 BR4-8262
Booker intersects
 * *
 York begins
 Cant begins
 Bingham begins

**PEARLE TER—From 3711 West av
 north, 1 west of W Cedar West
 (numbers reversed)**
 1907 Jones Harvey W © CY9-6039
 1909 Frazier Julius W © CY9-6031
 1911 Anderson J Neal Rev CY9-5461
 1913 Stevenson Irwin T © 299-8587
 1915 Melvin Virgil L Rev ©
 CY9-5679

**PEAR—From 1407 Willow rd east, 1
 north of Tuscaloosa**
 2106 Gregory Paul
 2106A Levette Burley W
 2108 Tapp Haywood W
 2109 Chapman Herbert BR4-8552
 2110A Thomas LeRoy
 2110B Oren Booker T
 2111-13 Under Constn
 2112 Rogers Thelma R Mrs
 2114 Brewer Fannie E BR2-1563
 2115-17 Under Constn
 2118 Vacant
 2119 Vacant
 2120 Denny Carolyn M Mrs
 2122 Cable Jerry ©
 2201 Apple Wm H
Ivy hts intersects
 2203 Lee Ralph
 2204 Whitaker Wm © BR3-9525
 2207 Summers Otis

SOUTHERN TRACTOR-POWER MOWER CO.

Power Mowers - Garden Tractors - Chain Saws
 PARTS FOR ALL MAKES POWER MOWERS

SALES and SERVICE
 4821 High Point Road

WHOLESALE and RETAIL
 Tel. 299-5350

**BOREN
BRICK
FOR EVERY
NEED**

WIDE
VARIETY
OF SIZES
and
COLORS

SOLITE
BLOCKS

Manufactured
By
**BOREN
Clay
Products
Co.**
TELEPHONE
674-2255

Plant and
Office
Pleasant
Garden, N.C.



PHIL R. CARLTON, INC.

GENERAL INSURANCE

Since 1915

REAL ESTATE

CARLTON BLDG.

232 W. MARKET ST. OPPOSITE COURT HOUSE

PHONE Broadway 2-8157

212

PEAR--Contd

- 2208 Walden Walter E BR3-0491
- 2209 Under Constan
- 2210 Peele James I
- 2211 Douglas Fred
- 2212 Davis J Weldon
- 2213 Pear Street Gro BR4-7476
Dunn Herbert @ BR4-7476
- 2214 Baskerville Josephine
- 2216 Sibley Luther @ BR4-7909
- 2219 Simpson Leo V @ BR5-6252
- 2223A Davis Jas
- 2223B Bullock Erlrine
- 2223J Jackson Walter J
- 2225 Davis Annelle Mrs
- 2225A Vacant
- 2225B Hamlin Rosa J

Ardmore dr intersects
Moody rd intersects

PEARSON--From 606 E Market south

- 106 Vacant
- 107 Vacant
- 115 Lloyd's Fuel Co 272-8002
- E Sycamore intersects
- 200 Interstate Sup Co (whse)
273-2521

- 215 Albea John W @
- 217 Wiley Willie @ BR3-7606
- 219 Cook Myrtle B Mrs
- 221 Bowman Mary L Mrs @
BR2-2240

- 223 McDonald Richd C @ BR2-7570
- 225 Camps Marie C Mrs @ BR4-3171
- E Washington intersects
Sou Ry (overpass)

King intersects

- 401 South Atlantic Bonded Whse Corp
BR2-8191 and BR2-4163
Allied Van Lines Inc BR2-8191
- 533 Faye Lines Inc BR5-7813
- 537 Winchester C Real Est Co
BR4-6528
- 539 Maxwell Harvey
- 541 Herring Pearl M Mrs BR5-8323
- 543 Johnson Minnie W Mrs
BR3-8487
- 545 Sims Retha
- 547 Apartments

Gorrell intersects

- 725 Jones Johnny BR3-9589
- 726 Melton Geneva G Mrs
- 726½ Brown Jerry

- White Ardale Mrs
- 727 Ellis Henry J BR3-9848
- 728A Wiggins Anna W Mrs
- 728B Wideman Emily M Mrs
275-3131

- 728C Summers Pete
- 729 McCullough Curlie S Mrs
273-9834

- 730 Reddick Emanuel M @
BR4-6541

- 731 DeHuguley Clyde @ BR2-5583
DeHuguley Stephanie M Mrs
slip covers

- 734 McCormick Lillian G Mrs
274-9023

735 Apartments

- 1 Nobles Robt E BR3-2390
- 2 Austin Hilda
- 3 Cummings John H 273-4522
- 4 Gilbert Floyd

Street continued

- 736 Allison Jas O @ BR4-1090

739 Apartments

- 1 Farms Bill
- 2 Marlon John P 275-7038
- 3 Vacant

Street continued

- 740 Majette Orva P @ BR2-8666
- 741 YWCA (Pearson St Br)
BR2-0185

E Lee intersects

- 802 Hilton Chalmers W @ BR5-8007
- 803 Apartments
- 1 Long Mary L Mrs
- 2 Davis Mary Mrs
- 3 Payne Ida S Mrs BR3-2004

Street continued

- 809 Leak Aleane L Mrs @ BR3-5444

810 Apartments

- 1 Vacant
- 2 Jenkins Leroy
- 3 Phipps Will

Street continued

- 815 Avent Mattie B Mrs @ baby
sitter BR4-0539

- 818 Martin Ransom J @ BR4-7470
- 821 McCollum Booker T @ 273-4623
- 822 Williams Ollie @ 274-2718
- 824 Crawford John O @ BR4-0025
- 825 Vacant
- 826 Jamieson Eug C @ BR3-8259

E Bragg intersects

- 910 Vacant
- 919 Brittain Earl
- 923 Rice Margt C Mrs @
- 925 Tate Jessie W
Covington John
- 927 Davis Daisy C Mrs BR4-5959
Crumpton John H 275-8853

Douglas intersects

- 1004 Hickerson Paul BR5-6387
- 1005 Parks Rebecca P Mrs @
273-5640
- 1007 Burton Willie H 275-7942
- 1008 Green Beulah B Mrs @
273-7849
- 1009 Bradshaw John W @ BR2-0768
- 1011 Nettles Ernest W
- 1013 Gladney Jos
- 1014 McCray Eddie BR5-9009
- 1024 Lyons John A BR4-0652
- 1025 Bailey Claude 275-4131
- 1026 Sprinkle Rosa Mrs @ BR5-5665
- 1027 Jenkins Benj H @ BR5-2691
- 1028 Jones Harry @ BR5-6522
- 1029 Harris Robt
- 1030 Vacant
- 1031 Gibbs Warmoth T jr @ BR5-1396
- 1033 Hannon Robt L @ BR5-7857

Julian intersects

- 1109 Miller Sandy @ BR2-3988
- 1110 Motley Geo F @ 273-5204
- Rogers Harold E BR2-2488
- 1111 McLeod Eug @ BR3-0637
- 1112 Thomas Lloyd 272-3364
- Broad av intersects**
- 1208 Thomas Richd T 275-6685

- 1209 Barksdale Leroy H @ BR3-9531
- 1210 Vacant
- 1211 Chavis Annie H Mrs @
BR5-7003

- 1213 Lee Jas A @ BR4-7168
- 1214 Newby Alf L @ BR2-7234
- 1215 Greenlee Henry
- 1216 Holt Tellie BR5-6597

Tusculooosa intersects

- 1303 Caldwell Chas A 272-3092
- 1304 Rankin Isaac
- 1306 Thompson Esau W @ BR4-6285
- 1307 Hall Milton H 273-9212
- 1308 Shaw Saml 272-8559
- 1309 Cason Wm F
- 1311 Petty Dires
- 1315 Hargraves Sarah W Mrs
272-0942

**PEBBLE DR--From 4916 Starmount
dr northeast, 1 northwest of
Friendly rd**

**PEEBLES DR--From 3100 Spring
Garden northeast and west, 2
south of Masonic dr**

- 3000 Alomia Pedro A @
- 3001 Edwards Mary B @ CY9-3465
- 3002 Mahala Henry C jr @ CY9-3429
- 3003 Rayle Jas D @ 299-3124
- 3004 Hartman Elwood F @ CY9-0932
- 3006 Snipes Marvin P @ 299-1929
- 3007 Dixon Paul W @ CY9-3838
- 3008 Grundman Bryan E @ CY9-1373
- 3009 Benson E Ray @ CY9-0669
- 3010 Chick Herman B @ CY9-0978
- Withers ends
Oakland av intersects**
- 3100 Hilliard Andrew J @ CY9-0939

- 3101 Everhart Kate C Mrs @
CY9-3349
- 3102 Gray Verner W @ CY9-1577
- 3103 Wagner Clarence H @ 299-1780
- 3104 Neese Victor E @
- 3105 Hopkins Lois Mrs @ CY9-0927
- 3106 Stanley Herman D @ CY9-2293
- 3107 Schroeder Barkley @ 299-5734
- 3108 Hancock Nell P Mrs @
299-0746
- 3109 Morton Mae P Mrs @ Y
CY9-3483
- 3110 Cates Eliz J Mrs @ CY9-2104
- 3112 Winston Leland @ CY9-0953
- 3114 Gladwell Robt T @ fl sanders
299-0057

**PEMBROKE RD--From 3122 Friendly
rd north, 2 west of Green Valley rd
Elizabeth av ends**

- 621 Sheets Jos F BR3-9319
- 625 Albright Wm F @ BR2-5297
- Grandview av ends
(Not open bet Grandview av and Fair-
way dr)**

Fairway dr ends

- 899 Grubb Thos A @ BR5-1170
- 901 Fishman Maurice @ 273-5394
- 902 Johnson J Saml jr @ BR5-9304
- 903 Greeson R Doyle @ BR4-8704
- 904 Best Allen C @ 274-3421
- 905 Jackson Chas M @ BR4-2807



SEEDS

**SCOTT
SEED
CO.**

Seedmen
Since
1903

Everything For
The Garden
And Lawn

TWO LOCATIONS

235 N. Greene
Dial 273-8625

Ample Free
Parking

Golden Gate
Shopping Center
Dial 275-7236

**Prove BRIDGES' Value
By Comparison**

Two



Locations

327-29 S. Elm St.
Dial 272-0165

**Fine Furniture and
Furnishings For The Home**

Summit Shopping Center Dial 272-6114
Summit Av. Cor. E. Bessemer Av.



OFFICE MACHINES

● **CALCULATING**

● **ADDING**

● **ACCOUNTING**

● **DATA PROCESSING**

● **CASH REGISTERS**

1005
BATTLEGROUND
AVE.

TEL.
273-9477

**Carey
Metts**

—
Realtor

—
-MLS-



**SALES
TRADES
RENTALS**

Home Planning
Custom Building

"Homes
Built To
Please"

2920
Lawndale Dr.

TELS.
275-2660
NIGHTS
288-3879

213

PEMBROKE RD—Contd
Caswell dr begins
906 Foltz Paul O © 272-5508
909 Patterson Sam H © BR3-9140
911 Vacant

Caswell dr begins
913 Barker Julian © 274-3139

Avery pl ends
914 Stough John C © BR4-4454
915 Vaeth Alf R © BR4-8762

917 Welborn Chas B © BR4-4336
919 Arthur Reuben B jr © BR5-5689

921 Howell Jas B © BR3-4559

Onslow dr intersects
1001 Mills Fred W © BR4-4353
1002 Poore Everett A © BR2-5596

1003 Williams Walter G © 292-0268
1004 Rosenberg Adele F Mrs ©

BR3-3512
1005 Constantinou Michl J ©
BR5-5055

Benjamin pkwy intersects

112 Garrett J Orville © BR4-8187
114 Sleeper Benj E © BR5-8938

Surry dr begins

1115 Yegge John F © BR3-8727
1116 Gillespie Geo P © mfrs agt
BR3-0207

1117 Wharton Robt L © BR4-8486
1118 Biebert Betty F Mrs ©

BR2-1215

N Elam av intersects

1202 Hall Billy C © 272-1428
1203 Savitz Howard C © BR4-7349

1204 Spivey David E © BR5-3976
1205 Hock Conrad © BR2-7247

1206 Wallace Norman H BR2-6337
1207 Chunn Claude M © BR5-7621

1208 Fletcher Thos H BR5-6256
1209 Self Daines M © BR3-4781

1210 Gordon Garland H ©
BR3-3302

1211 Apple C Neal © BR4-8478
1212 Mann Garland O © BR2-8267

Mann Ruth S Mrs nurse
1300 Hart Francis A jr © BR2-8209

1301 Crutchfield W A © BR3-5188

Chatham dr begins

Battleground av intersects

1800-18 Pembroke Building
1800 U S Post Ofc (Plaza B)

1802 Stipp & Powell Inc mfrs agts
BR5-3383

Gates Rubber Co BR4-4230
America Fore Loyalty Group
adjs BR4-5284

New Floyd A mfrs agt
BR2-1565

1804 Hartford Accident & Indemnity
Co BR5-6164

Hartford Fire Ins Co Group
BR5-6164

Twin City Fire Ins Co
BR5-6164

Citizen's Ins Co of N J
BR5-6164

1806 Rooms

1 Matlock & Smith accts
BR5-5449

1A Jewel Tea Co (sls ofc)
2-3 Hartford Accident &
Indemnity Co (ofcs)

4 Square D Co BR5-8468
Street continued

1810 U S Dept of Health Educ & Wel-
fare

Social Security Admn (dist ofc)

1816 Rooms

1 Liberty Mut Ins Co (side ent)
2 Hospital Sav Assn of N C Inc

3 BR2-2255 and BR5-5150
HSA Ins Servs 273-2322

4 Social Security Admn (side ent)

Street continued

1801-01 1/2 Stevens Ins Inc BR2-4584

1803 Vacant

1805 Shenandoah Life Ins Co
288-4621

1807 Office Building

Rooms:

2 Am Natl Ins Co BR5-6367

3 Employers Group of Ins Co's
The (claim dept) BR3-6207

4 Longdon Sls Co 272-1188

Street continued

1809 Am Mut Liability Ins Co
BR2-1112

1813 North Carolina Angus Assn
Inc BR5-4010

Woodroof Albert C archt
BR5-1331

Myrick Realty 274-0230

Myrick John K bldg contr
274-0230

Woodroof Albert C jr archt
BR5-1331

Employers Mut of Wausau ins
272-2220

Employers Mut Liability Ins Co
of Wisconsin 272-2220

Employers Mut Fire Ins Co
272-2220

Anderson Ins Agcy Inc 274-7554

Redisco Inc finance 274-3226

Coca-Cola Fountain Sls The
BR3-4082

Diamond Natl Corp Gardner
Div box mfrs (sls ofc)

BR5-3311

1817 Caldwell J Baxter dentist
BR4-6464

Corey Calvin B jr dentist
BR4-1875

1819 Southeastern Adjustment Co ins
adj 275-1381

1820 Liberty Mut Ins Co's BR5-0481

1822-26 Waynick Building

1822 Uarco Business Forms
BR2-5311

Union Life Ins Co Inc The
274-1844

Cousart Kirk & Assocs mfrs agt
BR5-8559

International Evangelism Inc
BR2-9811

Trans-World Radio (br ofc)
BR2-9811

1826 Allstate Ins Co BR5-4591

1828-34 Thornton Building

1828 Whitin Mach Wks BR5-6457

1830 Handicraft House BR4-3307

1832 National Bankers Life Ins Co
275-6394

1834 Rooms

1 Armco Steel Corp Armco Div
273-6927

2 Fuller Brush Co BR2-2259

4-5 Island Creek Coal Sls Co
BR4-4611

6 Compact Distr Co 273-9764

7 Miller-Sits & Assocs Inc
constr estimator 272-0208

8-9 Causey Bros yarn brokers
275-5308

10 Esterby & Mumaw steel
products BR2-1726

Street continued

1840 Virginia-Caro Chem Corp
BR2-4161

Elliott Lbr Co (brokerage ofc)
274-7644

1844 Cyclone Fence BR5-6641

Communications Workers of
America BR4-5307

North Am Coal Corp BR5-9671

Myatt Ernest G & Assocs con-
sulting engs BR4-2027

MacKenzie Dwane E (ofc)
Reynolds Wm C (ofc)

1848 Ford Mtr Credit Co 272-7128

Am Road Insurance Co The (ofc)
272-7128

1850 Freeman & Co ins 274-6396

1852-60 Moore Building

Rooms:

1 United States Fidelity &
Guaranty Co (claims ofc)

BR2-3218

2 Star Engraving Co BR2-4179

Sherritt Flag Co mfrs
BR2-4179

3-4 Mutual of Omaha health
accident hosp ins 272-5695

United Benefit Life ins BR2-5695

5 Fritzsche Bros Inc essential
oils BR3-0134

Custom Business Forms
BR5-8433

6 No Return

7 Stott W H & Assocs whol busi-
ness clothes 272-5662

Street continued

1860 Associated Genl Contrs of
America Inc The 275-7249

Baning ends

Huntington rd intersects

1900 Rhyne T Paul © BR2-5338

1901 Norman Geo E jr © BR2-3470

1902 Freiberg Lillian F Mrs ©
BR2-4387

1903 Graves Wylie C © BR4-1002

1904 Hamel Jas P © BR4-2671

Hamel Mortgage Co BR4-2671

1905 Henson Jos B jr BR2-1600

1906 Patterson Eug K © BR3-3206

1907 Adams Chas B © BR3-2652

1908 Barrier Jos H © BR5-3434

1910 MacLamroc Jas G W ©
BR5-3121

57

Sunset dr intersects

2007 Mason Jos H © BR2-0432

2008 Sapp Newell W © BR2-5044

2009 Geringer S Hilton ©
BR3-2779

2010 Gillespie John M © BR4-6458

2011 Green Wm G © BR2-6554

2012 Sowerby Nelson D © BR2-1821

2013 Cochran Thos R © BR3-4805

2014 LeGrand Robt H © BR4-2702

KIRK'S SINEATH MOTOR CO.

AUTO REPAIRS • WRECKER SERVICE • BEAR ALIGNMENT

419 BATTLEGROUND AVE.

24 HOUR SERVICE

TEL. BROADWAY 2-3456

MOORE REALTY and Mortgage Co.

A. K. Moore
A. K. Moore, Jr.

REALTORS

Sales
Rentals
Property
Management

Mortgage
Loans
Insurance

BUILDERS

314
N. Greene
Telephone
275-4541

Ike's Garage

Repairs
On All
Make Cars

ROAD SERVICE

GUARANTEED
QUALITY
WORK

SUMNER

SCHOOL RD
OFF HWY 220 S.
Rd 8, Box 676
TEL.
Broadway
2-1436

LAMBETH-TROXLER FUNERAL HOME

Dial
273-3401

and AMBULANCE SERVICE

"Completely Air Conditioned"

Dial
273-3401

214

PEMBROKE RD—Contd

2015 White Dan S @ 273-1139
2018 Vaughan L Clyde jr @
BR3-9574
2019 Lewis Elbert F @ BR3-0218
2020 Hall Russell F jr @ BR3-7548
2022 Butler H Estes @ BR4-8795
2024 Young Sanford P @ BR3-6493
Country Club dr intersects

PENDER LA—From Cornwallis dr south and southwest, 1 west of Elam av

1102 Ellwood Jas H @ BR2-8709
1103 Wilson T Harold BR5-5133
1104 Heatherly Judson B @
BR3-6038
1105 Seymour Hubert E jr @
BR3-5015
1106 Yost Eddie D @ BR5-8820
1107 McRackan Francis L @
BR3-9983

1108 Apple Otis D jr @ 274-7351
1109 Johnson Wm H @ BR4-5115
1110 Keen Vernon G @ 272-6643
1111 Bullard Olive G Mrs @
275-5601

1112 Vacant
1113 Baker Robt W @ BR4-1859
1114 Matthews John L @ BR4-2282
1115 Vacant
1116 Dean Theo C @ BR5-3263
1117 Upchurch Lyle R @ BR5-2437
W Cornwallis dr intersects

PENN PL—From 3500 E Market north

1 Hayes Harold D
104 Matthews L V @
106 Townson Thirlo T BR3-5252
Calumet pl intersects
202 Vacant
205 Archer T Clyde @ BR4-1185
207 Murrell Geo W 274-7336
209 Archer T Clyde jr @
Archer Tree Co surgery
210 No Return
Bonlee av intersects
300 Dexheimer Earl @ BR2-0007
301 Riddle Jeanette L Mrs
302 Miller Chas E @ BR2-4784
305 Onnesgrove Ralph L 274-2764
307 Vacant
309 Bowman Danl A @ 274-1101
Beck intersects

PENNSYLVANIA—From Asheboro west

1100 Artis Joe T BR3-3297
1101 Spinks Burley jr BR2-0552
1102 Hargraves Richd A @ BR3-6143
1103 Plummer Julian S @ BR5-4231
1104 Hill Nathl
Anthony ct begins
1105 McLean Martha R Mrs @
BR3-6075
1106 Harrison Jas C BR4-2713
1107 Tolbert Flora Mrs @ BR4-4181
1109 Carlton Walter V @ BR3-2459
Asheboro intersects

PERCY—From 600 E Market north,

1 east of Forbis
Gaston intersects
Lindsay intersects
Glenn intersects
(Not open bet Glenn and Park av)
Park av begins
520 Brooks Edna E BR4-5790
520A Vacant
Summit av intersects
609 Keziah Used Cars Inc (ofc)
BR2-0752

Keziah Robt K
611 Jacks Robt E BR3-4920
611½ Matthews Jean
613 Cheek John E @ BR4-4217
614 Breedlove Radiator Serv reprs
273-4944
615 Saunders P Carl @ pntr
BR3-2105

667 Waynick Jos M @ BR5-5724

Apartments

1 Marshall John F BR5-9091
2 Owens Eliz L Mrs
3 Farrington Marshall A
BR2-5586
4 Eldridge Hasting F
5 Daniels F Annette 274-4025
6 Bolton Hugh S

5th av begins

671 Coleman Mary L Mrs BR3-4950
673 Somers Clem N @ BR3-2336
675 Wagoner Mont C jr BR5-2161
677 Hall John R
681 Jones John H @ BR2-4442
Jones Myrtle C Mrs furnished
rms

683 Evans Arnold H @ BR3-1555
683½ Miller Allen BR4-6752
686 Setzer E Bristol @ BR4-7796
Setzer E B Grading & Constn
Co Inc BR4-2558
687 Idol Wm A @ BR5-4969
Moore Frances C Mrs drsmkr
BR2-5066
691 Herbin Leonidas jr @ BR2-1435
695 Campbell Mary R Mrs @
BR2-2025

Cypress begins

Brandon av ends

701 Evans Dwight H @ BR3-9607
Evans Lady dental BR4-1318
703 Bartee Marguerite E BR2-3713
Jones Rebecca L BR2-6476
705 Plante Clarence A @ BR2-4700
709 Carroll Ruth G Mrs @ BR2-4254
711 Smith Dixie M Mrs @ BR3-8071
715 Bostic John C @ BR2-1065
717 Lunsford Lonnie T BR5-1626
718 Comer Sarah G Mrs @ BR4-6876
720 Vacant
720½ Smith Helen G Mrs
722 Enley Lawrence @ BR3-1710
724 Page Ethel D Mrs BR3-2154
726 Smith Grace C Mrs @ BR3-4063
728 Jarrett Roscoe J @ BR5-4852
732 Shepherd Ella S Mrs @
BR3-2261

Dewey begins

746 Children's Home Soc of N C Inc
nursery BR3-2853
Lester Pansy F Mrs

755 Hensley Jack I @ genl contr

BR4-8740
757 Hatchett Berta E Mrs @
BR2-3282

759 Pike Grover D @ BR4-2784
761 Hall Phyllis L Mrs BR4-2017
Marshburn Willie T

761½ Lovett Glen E
763 Rose Hugh F jr BR2-8013
Kins Cecil C

769 Wiley Lydia J Mrs
775 Maynor Nancy BR5-4751
780 Murphy Kermit L @ BR3-5690
782 Hartsock Clara H Mrs @
BR2-4360

E Hendrix intersects

809 Brooks Cath F Mrs @ BR2-7949
Gboro Paving Co BR2-7949
Brooks Cath Fleet Agcy ins
BR2-7949

809½ Kerley Arnold W
811 Tucker Bessie L Mrs @ 272-6421
E Bessemer av intersects

PERKINS—From 200 Dean east, 1 north of E Washington

986a Cummings Hattie Mrs 272-0332
986b Williams Rogers J

Bennett begins

1006 DeJurnett Geo 273-2440
1007 Staples Bertha M BR2-4975
Richardson Ada S Mrs
BR2-4975

1008 Lindsay John C
1009 Bridges Alton
1010 Young Margt S Mrs @
1011 Edwards Dallas

1012 Vacant
1013 Ford Ervin L
1014 Thompson Henry
1016 Kirkpatrick Norman BR3-9745
1018 Anderson Wm
1020 Hobbs Janie G Mrs
1021 Compton Jos @ BR3-9897
1023 Harton Martha P Mrs
1024 Vacant
1025 Wilson Jas
1026 Smith Helen C Mrs
1027 Vacant

1029 Jeffries Leroy A BR5-5419

East intersects

1101 Palmer W Henry BR3-6368
1103 Green Eloise W Mrs
1105 Allaro Sarah Mrs @ BR2-5510
1107 Brooks Luna H Mrs @ BR3-5631
1108 Rosette Beauty Shop 271-6656
Jamison Frank @ 271-6658

1109 Vacant

1110 Vacant
1111 Blackmon M Louise Mrs @
BR3-5474

1113 Parks Edw BR4-0136

1114 Wilson Ethel P Mrs 273-4606

1115 Haith Jas F BR2-0856

1116 Old North State Lodge No 87
(BPOE) BR2-9512

Law intersects

Logan begins

S Benbow rd intersects

1408 Little Albert @ BR4-2176

1409 Haynes Jas E @ 275-7852

1411 Burnett Melvin E @ 275-7553

1412 Lofton Albert G @ BR5-1943

GREENSBORO MARBLE & TILE CO.

CONTRACTORS

Residential — Commercial — Industrial

Tile — Marble — Soft Floors — Flagstone

1711 SPRING GARDEN

TEL. Broadway 2-2309



DRINK **Coca-Cola** IN BOTTLES
TRADE MARK REG. U. S. PAT. OFF.

GREENSBORO COCA-COLA BOTTLING COMPANY



READ AND USE

GREENSBORO

NEWS AND RECORD

WANT ADS

PHONE BROADWAY

3-8611

FOR RESULTS!

2827 SPRING GARDEN



CARTER & PALMER
ATLANTIC PRODUCTS
PICK UP AND DELIVERY

TEL. 299-9803

215

PERKINS—Contd

1415 Scantling Johnny D @ BR4-5370
Dewitt begins

1500 Smith Curley L @ BR2-1998
1501 Hayden Wm L @ BR4-7196
1502 Thompson John R @ 274-1828
1503 McKinney Luvenia G Mrs @
1503½ Brown Betty L
1505 Alston Alease F

1505½ Greves John A BR5-4122
1506 Cherry Leonard BR4-4453
1507 Martin Ernest N BR4-7714
1507½ No Return
1508 McAdoo Christine S Mrs @
BR5-5481

1509 Pinnix Dan S
1509½ Brown Clifford
1510 Scott John A @ BR4-8584
1514 Hayes Fred A @ BR2-1719
1515 Nelson Walter E BR3-1138
1516 Townsend John L @
1517 Jones Thos
1518 Drake Jas R jr
1519 Holmon Wm M BR5-5183

Booker intersects

(Not open bet Booker and McGirt)
McGirt begins

32

O'Henry Blvd intersects

1919 Wily Allie M Mrs @
BR2-8298
1921 Williamson John W @
BR3-5078

1922 Hall Thelma L Mrs
1923 Lighty Elmore L BR2-1741
1924 Wade Willie L BR2-4495
1925 Snipes Therman
1926 Harrison Jas C BR5-6089

1927 Allred Hurley jr
1928 Garrett Otis BR3-6604
1929 Jackson Willie
1930 Irvin Earl L @ BR2-1427
1931 Goode Wm G
1932 Jones Jas H
1933 Wade Fred A
1934 Horton Chas E BR5-6841
1935 Summers Annie S Mrs
1936 Brown James A

Gillespie intersects

(Not open bet Gillespie and Bingham)
Bingham intersects

2100a Harley Jas W
2100b Summers Vatin
2102a Troxler Earl BR3-9600
2102b Denny Eloise H Mrs BR3-7167
2104a Bryant Thos
2104b Meyer Robt L
2106a Chavis Willie B Mrs
2106b Thimberlake Wm M
2108 Stover Mittie W Mrs @ baby
sitter BR3-1707

2110a Griffin Clintom M
2110b Peele Richd A
Cottage Grove av intersects

35

**PERRY—From 1800 Holbrook south, 1
east of Valley Park dr**

1108 Thorpe Larkin W @
Midway intersects
1201 Farker J Lester @
1214 Perma-Shade Awning Co Inc
292-1917

1216 Minneapolis-Honeywell Regulator
Co (br) air conditioning
BR5-6469
1218 Aluminum Window & Door Co Inc
BR4-3723 BR4-4941

Umstead intersects

Bodyen intersects

50

**PERSHING—From 300 Phipps av south
1 west of Yanceyville rd**

2612 Wyrick Silas L @ BR4-0986
2613 Vacant
2614 Vacant
2615 Gregory Herman C @ BR4-3803
2620 Gregory Talmadge G @
BR5-2928

**City limits
Guilford County
Denny rd ends**

53

**PERSHING CT (Lawndale Homes)—
From 305 Wiltshire dr west**

3702 Rowe Henry C @ 288-3419
3703 Julian Wm A jr @ 288-3268
3704 Vacant
3705 Wright David C jr @ 288-3275
3706 Scoggins W Carl @ 288-3569
3707 Boorman Carl B @ 288-3527
3708 Bentley Clement L @
288-3759
3709 Stiner Chas F @ 288-4387
3800 Whitener Robt W @ 288-3258
3801 Campbell Sidney I @ 288-3592
3802 Hussian Wm J @ 288-3722
3803 Caffey Ireland H jr @ 288-3560

11

**PETER—From 1009 Idlewood dr west
and southwest, 1 north of W Besse-
mer av (Numbers irregular)**

1204 Michael Carl J @ BR5-7104
1206 Coffey John L @ BR4-7964
1207 Stevens Paul @ BR4-5831
1304 Byrd John @
Paul intersects
(Not open bet Paul and Battleground av)
Battleground av intersects

38

**PETERSON AV—From Sykes av east,
1 north of Oak Grove av**

3700 Clark Arth A @ BR4-1407
3702 Riddle Julian M @ BR4-4274
3703 Nicholson Daw D BR5-8770
3704 Oakes Harry E @ 274-8072
3705 Massey Edna S Mrs 274-5139
3710 Lloyd Vallie F Mrs @ BR4-5225
3712 Clark Troy A BR4-5972
3713 Newman Jane B Mrs @ BR2-8596
3714 Steelman Geo J @
Easton rd begins

3801 Pegram Richd E @ BR5-5837
3802 Oates Thos E @ BR5-1062
3803 Beeker Bettye Mrs
3804 Tucker Tlie Co BR2-2665
3805 Smith Thos J 275-8936
3806 Vacant
Elwell av intersects
3900 Kington Carl A @ BR3-5992
3902 Ridge Jas W @ BR4-6453
3907 Brown Oscar L BR2-6323

3909 Leach Wm H @ BR3-6597
3911 Bullard Marshall P @ BR2-6318
3913 Williams Kizzie D @ BR3-2441
3915 Bennett Bryant M @ 274-6746
Hern av intersects

4001 Suits Ruby K Mrs @ BR3-7054
4003 Shelley W Harvey @ BR3-9667
4004 Vacant
4005 Taylor Robt E home mtee serv
BR3-0480

4006 Hollers Kenneth R @ BR5-4642
4007 Leonard Jack S BR3-2903
4009 Cable Harold L @
4013 Oakes Wayne G @ 274-6180
Foushee ends

Valley View rd begins

4100 Brown Jos E @ 273-7751
4101 McNeill Dallas A 274-8300
4102 Johnson Jas D @ BR2-3678
4103 Bynum Harold K BR3-5451

4014 Gregory Ralph C @ BR2-9856
4105 Whitaker Robt L @ BR5-2385
4106 Copeland Walter E @ 274-8788
Copeland Sound Studio recording
274-8788

4107 Morris R Thos @ BR2-8551
4108 Edwards Sue E @ 275-6723
4115 Freeman John T @ BR3-8187
4115½ Smith Rodney R
4117 Chrismon John B @ BR3-0901
Huffine rd intersects

18

**PHILLIPS AV (Edgeville)—From 1800
Summit av east to Huffine rd**

1401 Ingram Billy D BR3-3839
1528 McDonald Jessie B Mrs @
BR3-1025

Ball ends

1600 Stone's Grocery BR3-4497
1600a Stone Jasper L @ BR3-4568
1602 T V Beauty Shop 275-3916
1602a T V Grill restr BR4-9544
1602b T V Barber Shop
1604 Norwood Margt L Mrs BR4-0354
1606-10 Phillips Av Bapt Church
BR4-8684
Phillips Av Bapt Ch (Sunday Sch
Rms)

1612 Nichols Richd E
cor W F M Y-T V BR4-0114
Tucker intersects

White begins
1701 Tucker Raleigh W @
1702 Branton Bruce E
1703 Atkinson Rondal H @ BR4-5025
1704 Webster Ralph A 274-5318
1705 Turner Jas H @ BR3-4000
Turner Heien Il Mrs nurse
1707 Brady Walter W @ BR3-6276
1708 Swaney Bessie B Mrs @
BR5-6502

1710 Bryant Cora R Mrs @ BR4-2825
1712 Francheur Mary S Mrs @
BR4-6208
1713 Pugh David S @ BR4-4301
1716 Lewey Mary W Mrs @ BR4-8753
1719 Hegwood Lalayette C @
BR-7472

1720 Mavnor Jas E BR4-1968
1721 Coleman Ralph M @ BR5-4107
1723 Joyce Robt @ BR4-7749
1724 Harrison Jerry W
1725 Haney Wallace E @ BR3-2284

BENNER & FIELDS, Inc.

PLUMBING, HEATING and AIR CONDITIONING CONTRACTORS

815 Winston Street (ORD)

Dial
273-6919

Dial
273-6919

**KEZIAH
USED
CARS
INC.**

**QUALITY
USED
CARS**

We Have It

419
Summit Ave.

**DIAL
272-0752**

**HIGGINS
CYCLE
SHOP**



**Lock and
Key Service**

1214
Spring Garden St.
TEL.
272-0272



TERRY D. SHARPE AGENCY

"Complete Insurance Service"

Alma Sharpe Garlow, Owner - Manager - Personalized Service

112 North Mendenhall (Parking at the Door)

Day or Night Dial 274-1202

216

PHILLIPS AV (E)—Contd

1726 Stone Alton K @ BR4-4240
1730 Smith Paul M @ BR4-8314
1734 Teague Thos H @ BR3-7796
1736 Bookout Coy W @ BR4-8662
Autumn rd intersects
Catawba ends

38

1800 Fracheur Julius C
1802 Harris James E @ BR5-1194
1804 Hulon Walter H jr BR4-5059
1806 Chambers Ronald A @ BR5-5257
1808 Shott Carl A @ 275-3586
1819 Shepherd Chas R @ BR4-5920
1822 Vacant
McPherson ends
1901 Jones Bobby L @ BR3-2729
1902 Godwin Jas M @ BR3-0963
1903 Ivey John R @ BR4-0635
1905 Snyder R Rodger @ BR5-6875
1907 Owen Claude T @ BR4-8760
1909 Gaither Lawrence J @ BR4-8417
1910 Wilson Estate A Mrs @
BR5-8972

1911 Moriarty Patk H @ BR3-5976
1913 Rogers Chas L BR5-3907
1915 Jones Howard C @ BR3-1384
1917 Morgan Chas T @ BR5-0053
1919 Lee Wm H @ BR4-5822
2001-09 Vacant
2008 Collins Eug
2100 Ellis John H jr @ BR3-8583
Sharp intersects
2106 Frazier Harry P @ 272-4925
Concord av ends
2108 Hodgins James L
Lombardy ends

Easton rd ends

3616 Vacant
3700 Grier Guy M @ BR4-7428
3701 Maxwell Jos @ BR4-5007
3702 Slade Ernest jr @
3704 Seibles Annie M @
3710 Donnell Theo @ BR4-2708
3712 Woodie Ellis R
3714 Wadlington Sherman A @
BR5-9006

3807 Grady Eliz S Mrs @
3901 Norman Jas W @ BR5-6529
3907 Vacant

3908 Paschal Leroy @ BR5-6401
3909 Grubb Jas A @ BR2-6775
3910 Wyrick H Preston @ BR3-3590
3912 Montgomery Malcolm H
BR3-4732

3914 Burcham Teddy M @ BR5-6562
3916 Lowdermilk D Horace @
BR3-6573

3917 Kellam Ernest D @ BR5-2291
3918 Breedlove Wm A jr @
BR3-9669

3919 Vacant
3920 Everage Clarence C jr @
BR3-8494

Hern av ends
Huffine rd intersects
4000 Griffith Henry W @ BR4-8714
4102 Harvey Wm W jr @ BR5-7470
4104 Feaganes David S 274-2691
4106 Lemons Clifton E @ 275-7089
4108 Daye Carl T Rev BR3-5783
4110 Kirkman Chas C @ BR2-7103

4112 Lennon Dennis S 272-0724
4114 Enoch Robt N @ BR5-6261
4115 Vacant
4117 Hanaway Robt L @ 274-8684
4201 Crowder Thos J @ 274-1047
4203 Vacant
4205 Morrison Paul R @ 275-7524

38A

PHILLIPS PARK DR—From Lowder-
milk east, 2 south of E Market

3703 Forbis Pearl F Mrs @
BR4-5275
3704 Smith Jas R @
3705 Dowdy Herbert S 273-0434
3707 Rhew Scottie L Mrs @ 273-9686
3709 Vacant
3709½ Brady Arley A 274-2392
3801 Jones Walter R
3803-05 No Return
3807 Walker Helen Mrs BR2-6085
3809 Lewis Roy F
3811 Garner Raymond C
3813 Powell Ann P Mrs 273-5401
3815 Rice Emory C
3817 No Return
3819 Swain Donald
3821 Wright Wm BR3-3858
3823 Carter Charlie M 274-3094
Guerrant intersects

38

PHIPPS AV—From Phillips av north,
1 west of Old Hickory

1209 Jeffries Haywood T BR4-2511
1217 Okenka Paul J BR2-2844
1222 Brady Jack L @ grading contr
BR3-1839
1223 Barrett Frank D
1225 Campbell George D
1318 Biggs Chas R @ 273-4066
1400 Scott Alton B @ BR4-1786
1401 Smith Wm H BR3-8581
1403 Webster Floyd R jr @ BR4-5968
1405 Koontz Carl V BR2-0583
1407 Sumner Grant E
1409 Vernon Dudley P BR4-8515
1411 Yost Jas C BR5-8006
1413 Murray Bill D BR3-3853
1415 Harkins Billy W BR5-7716
1417 White Bert T jr @ BR2-0376
1501 Bennett Henry F @ BR4-7108
1504 Vacant
1512 Robertson Douglas F @
BR4-3318

1520a No Return

Bonaire ends

1615 Under Constan
1616 Under Constan
1620 Ackerman Wm H @ 272-3202
1622 Under Constan
1703-05 Under Constan
Bywood rd intersects

41

PHOEBE DR—From 2002 Albatross
west, 4 south of Maywood

2000 Scoggins Harry L @ BR2-0045
2001 Little Clarence R @ BR4-3175
2002 Ray Morris S @ pnter BR3-3988
Ray Isabel S Mrs nurse
2003 Tyner Lonnie H 273-4653
2004 Smith Betty S Mrs @ BR5-6589
2005 Parsons Jos S @ BR5-6680

2006 Oldham Herbert S @
2007 Brame Patricia W Mrs 273-3740
2008 Smith Orion L @ BR5-7768
2009 Suits Cary E @ BR4-8296
2010 Mussen Wm F @ BR3-9638
2011 Wilson Oma M @ BR5-5147
2012 Bawedrick Egon M @ BR5-2862
2013 Riddle Stacy A @ BR5-3480
2015 Faulkenberry Paul N @
BR5-6289
2017 Thompson Mary R Mrs @
BR5-0117
2019 Spence Henry G jr @ BR4-0041

54

PICADILLY CIR (British Woods)—
From Devonshire rd southeast in
semi-circle, 1 southwest of Battle-
ground rd

1 Anderson Murphy C @ BR2-1396
3 Alspaugh Jas A @ 275-6085
5 Fuller Willis V @ 272-5776
6 Burris Lane C BR5-8838
9 Welker Carl G @ BR2-3426
15 Southworth John D @ BR4-9059
17 Warren H Fennell @ 275-0611
19 Coe Raymond F @ mtrs agt
BR3-9349
22 Cummings Jay D @ BR2-6549
23 Swindell Haywood C @ BR4-3020

32

PICHARD (Lincoln Grove)—From
1900 Gorrell south bey Loveland

906 Jeffries Chas
907 Crawford John H BR3-2313
908 Fryer LeRoy
909 Grant Annie Mrs
910 Long Mollie BR4-4335
912 Crawford Queenie B Mrs
BR5-6800
913 Kornegay Nathan BR4-7220
914 Cason Lester
916 Williamson Mary D Mrs
BR5-6512
917 McEachern Wright @
918 Alston Mamie M Mrs @
BR3-4767
919 Alston Wilbert W @ BR4-5162
920 Bulloch Chas jr
921 Butts Maude Mrs @
922 Malloy Amanda M Mrs @
BR3-4837
923 Lawson Ernest @ BR3-6696
Lee intersects
1002 Ashley Dallas W BR3-7285
1003 Mason Leroy @ BR3-8896
1004 Wright Jas BR5-8266
1006 Thompson Jas B BR2-3012
1007 May Nathan @ BR3-9379
1008 Searcy Frank BR4-6477
1009 McCullough Bertha S Mrs
BR3-0276
1011 Vacant
Tuscaloosa intersects

44

Rose av intersects

1500 Yates Lee A @ BR5-2440
1501 Bryant Curtis C @ BR2-0961
1502 Barnes Windley E @ BR3-3200
1503 Patterson John W @
1505 Thompson Chas L @ BR4-0448
1507 Brevard Eddie D @ BR5-5229
1508 Jackson Collins S @ 274-1866

SAVES TIME **READY MIXED CONCRETE** **SAVES LABOR**
COMPANY
For Prompt Delivery
Dial 275-2515 1424 Mill St.

H. L. COBLE CONSTRUCTION CO.

ALL TYPES OF BUILDING CONSTRUCTION

415 N. Edgeworth

Tel. 274-0137



217

PICHARD (LG)—Cont'd
 1509 Chisolm John L © 272-2970
 1510 Gibson Odessa P Mrs ©
 BR4-9020
 1511 Moore Edmund T jr ©
 1512 Bell Robt P © 274-7129
 1513 Thompson Wm S © 274-8316
 1514(1512) Doggett Wm C © BR3-1204
 1515 Armstrong Jos B © BR3-0868
 1516 Baines Wm H
 1517 Rice Jas H © BR2-3561
 1518 Green Fannie F Mrs ©
 BR5-0184
 1520 Smith Larkin B © BR5-7439
 1521 Hart Billy J © BR4-8958
 1523 Huntley Vernon W © BR5-3064
Midland intersects
 1601 DeBose Chas S ©
 1602 Graham Audrey G Mrs ©
 BR5-8002
 1603 Holmes Wm T © BR5-6698
 1605 Cooper Floyd W 275-1743
 1607 Henderson Melvin © BR5-2626
 1609 Manning Luther J © BR3-0783
 1610 Jones Wm BR3-5197
 1611 Tyson Charlie J © RR4-7208
 1613 Minor Doris W ©
 1614 Pettiford Wm D © BR3-3548
 1616 Calloway John H © BR4-4869
 1617 Johnson J Leon © BR5-5888
 1618 Irvin Calvin C © BR2-8667
 1620 James Leo K © 274-8237
 1621 Wiseman Richd A © BR5-4021
 1622 Bingham Robt BR4-8229
 1623 Coleman C James © BR4-9002
 1624 Gore Alfonso E BR5-8842
 1625 Russell Josiah © BR4-4079
 1628(1626) Debnam Robt © 275-9247
 1630 Crews Arth L © 274-0403
 1700 Croft John W © BR2-3301
Randall ends
 1703 Harris James R © 272-7375
 1704 Hunter John H © BR2-4723
 1705 Browning Zack 274-8023
 1706 Simmons Wm O © 272-1027
 1707 No Return
 1709 Simmons Willie jr © 273-9529
 1715 Stout Arth
 1717 Carter Worthy C © BR2-2908
 1718 Carlson Walter F © 275-2949
 1720 Banks John F © 272-0226
 1722 Logan Quinton C © 273-5492
 1723 Brown Alonza C © 275-2941
 Brown Constr Co bidg contrs
 275-2941
 1728 Gaines Lonnie E © BR2-7252
 1729 Washington Beulah © 273-7286
 1735 Ireland Clark H © BR5-6500

PINE—From 3500 E Market south, 1 west of Lowdermilk
 102 Rogers Eliz T Mrs
 110 Bessemer Coal Co BR2-8992
Sou Ry crosses
Southern begins
Greensboro begins
 401 Caviness Mary C Mrs ©
 BR3-6790
 403 No Return
 405 Allred John R BR3-7042
 407 Heath Robt J © BR3-9329
 408 Parr Lewis E © BR2-3891
 409 Edwards E Elwood Rev BR3-7984
 410 Way Jackson L © BR3-0040
 411 Eways Peter E © BR5-7534
Busick av intersects
 500 Buckner Merritt F © BR3-3985
 501 Kiser Raymond C BR2-8508
 502 Barnes Madge U Mrs ©
 BR3-1554
 503 Lowe Oscar K © 272-8516
 504 Reed Lucian D jr © BR2-2254
 505 Weaver Kenneth B BR2-4846
 507 Hendrix Chas R ©
 508 Vacant
 510 No Return
 511 Bryant Jack D © BR4-2626
 512 Tev Lonnie © BR3-6809
 518 Ayers
 520 Land Vervey V © BR3-3395
 521 Key Geo A © BR4-6159
Emslay intersects
 600 Kirkman Hampton M BR2-0526
 601 Parr Lewis W © BR4-0686
 602 Kennede Daily R © BR5-7201
 603 Peaslee Pauline Mrs BR4-3866
 604 Jones Roy M © BR3-3557
 605 Leonard Russell L © BR3-5104
 606 Nace Deward R © BR3-6280
 607 Lewey James H jr © 275-5091
 700 Brown Lloyd W © BR5-7552
701 Apartments
 A No Return
 Vacant
 C Goins Billy 272-6293
 D Durham Ruby A Mrs 275-3716
Street continued
 704 Lumley Garland D © BR2-1280
 705 Vacant
 706A Mounce Ruby P 273-8520
 706B Vacant
 708 Stanley Jesse C © 274-9952
 709 Wood Wm M © 274-6703
 710 Wright Robt V © 273-5095
 711 Warf Wm B ©
 712 Chestnut John R © 273-5159
 713 Bussell Billy D ©
 714 Pegram Bernon R © 272-6454
 715-21 Vacant
 716 Wooten Bob L © 272-7803
 718 Vacant
 720 Rogers W Wm © 274-2034
 722 Brady Coy L ©
 723 Cousanza Guy R © 273-5921

36
PIEDMONT—From Britton northeast Larkin intersects
 1010 Williams Boyd T BR4-6193

31
PIEDMONT CT—From 1007 Union south

36
PIEDMONT HEIGHTS—A residential section in southwest part of city west of S Aycock and north and south of Oak

41
PINE BLUFF—From 1700 Valley Park dr west, 1 south of Ellington
 2005 Thompson Jos M © BR4-3187
 2006 Hartzell Steve S BR5-0670
 2008 Sellars Ada H Mrs © BR4-5919
 2009 Neill Thos F © BR2-1662

38A
 2010 Richardson Earl G © BR3-9892
 2012 Hearn Chas E © BR4-3035
 2013 Vernon A Eldridge © BR2-3818
 2014 Chandler Irvin W ©
 2016 Gibbs Milton I © BR2-6561
 2018 Harris Alma V Mrs BR2-5078
 2020 Culverhouse Frank M ©
 BR5-5098
 2021 Wilson Geo W Rev BR3-3646
Hardie intersects
 2022 Elliott Donald G 275-6039
 2024 Tedder Max S © BR2-1328
 2025 Smith Ada Q Mrs © BR2-2904
 2026 Scott Fred C © BR3-0132
 2027 Dickison Troy L
 2030 Wright R Leo © BR2-5459

65
PINE KNOLL PL—From Pinecroft rd west, 1 north of Freeman Mill rd
 2807 Johnson Robt L © 299-4465
 2811 McLennan T Greer © 299-4500
 2812 Lawrence Bob ©
 2814 Holton Henri E © 299-5172
 2815 Cox Bill D 299-5590
 2816 Reynolds Kenneth R © 299-4228
 2819 Elliott Geo H © 299-6410
 2820 Edwards Wm D © 299-4586
 2823 Watson Wm L © 299-5756
 2824 Lawrence Lester L © 299-6529
 2827 Lanham Fred B jr © 299-4360

65
PINE LAKE DR—From Azalea dr south, 1 west of Pinecroft rd
 2610 Curry Herman R © 299-5069
 2700 Newell Vance © CY9-4549
 2704 Leftwich LeRoy F © 299-6121
 2707 Black Chas A © 299-6220
 2708 Johnson John A p 299-6048
 2712 Griffin Jas R © 299-4175
 2716 McGehee Tommy F © 299-5342
 2719 Nichols Jack A © 299-5667
 2720 Kootz Homer E © 299-5950
 2800 Smith Jack S © 299-6251
 2804 Jolly Evelyn R Mrs ©
 CY9-4069
 2805 Patrice Harry B © 299-4861
 2808 Smith C Richd © CY9-5317
 2812 Smith Douglas M © CY9-6390
 2820 Bray Jas F © CY9-5645

15
PINECREST RD (Sunset Hills)—From 405 West Greenwood northwest, 1 southwest of Friendly rd
 2202 Bowden Donald L © BR3-9665
 2204 Warmath John T © BR2-4465
 2206 Smith Sidney R © pnter BR2-0581
 2208 Muehleder Hans E BR3-2891
 2209 Stewart Macy H © BR2-7565
 2210 Stewart S Irwin © BR5-5135
 2212 Jackson Robt M © BR2-0932
 2213 Kendall H Wiseman © BR2-3892
 2214 Nussbaum Victor M jr ©
 BR2-1672
 2217 Fulton Jas McF © BR2-9766
 2220 Ensign Randolph G © BR2-9753
Ridgeway dr intersects

63
PINECROFT CT—From Pinecroft rd west in semi-circle

432 N. Eugene Tel. 275-6447

GOOD YEAR

REPAIRING—REARING—ROAD SERVICE
 1000 CAN'T GO WRONG

1304 E. Bessemer Ave. Tel. 273-9406

STRONG TIRE SERVICE, INC.

BREWER PAINT AND WALLPAPER COMPANY

PAINTING AND DECORATING CONTRACTORS AMERICA

● Residential
 ● Commercial
 ● Industrial
 ● Wallpaper
 ● Vinyl Wall
 ● Coverings

1424 Westover Ter.
 TEL. 274-5403

NORTH STATE PYROPHYLLITE CO., INC.

PACO REFRACTORY PRODUCTS

FURNACE LININGS —
 706 Rucker St. (Pamona)

P.O. Box 7247

FIRE BRICK
 Tel. 299-1441

THE FINEST
IN ROOFING
and
BUILDING
SUPPLIES

**N. C. MONROE
CONSTRUCTION CO., Inc.
GENERAL CONTRACTOR**

2710 Martinsville Rd. P.O. Box
Dial Broadway 3-2589 Drawer 359



DIXISTEL BUILDINGS

(Forever Beautiful)
Commercial - Industrial - Institutional

Suitable for most every need
For further information, Call
N.C. Monroe Construction Co., Inc. R.Roadway 3-2589



ROLL ROOFING

ASBESTOS
AND
ALUMINUM
SIDING

BUILT-UP
ROOFING

SHEET METAL
WORK OF
ALL KINDS

- CHIMNEY CAPS
- FIRE SCREENS
- GUTTERING
- BLUE RIDGE PAINT
- ROOF VENTILATORS
- FURNACE PIPE
- EXHAUST FANS
- MAIL BOXES
- DOOR CANOPIES
- ORNAMENTAL BLINDS
- ROOF COATINGS and CEMENT
- NAIL-ON-BRICK
- RANGE HOODS
- CRAWL SPACE COVERS
- ASBESTOS BOARD
- DOOR KNOCKERS

**HODGIN
Roofing
&
Supply
Co. Inc.**

921-923 W.
LEE ST.
P.O. Box 1984

TELS.
BRoadway
2-4607
and
BRoadway
4-4041

PINECROFT CT.—Contd

- 3500 Idol Carmel E @ 299-4036
3501 Harrison Geo W 299-6252
3502 Marshall Donald T 299-7826
3503 Murphy Clinton 299-2645
3504 Lockridge Everett C
3505 Mabe Ernest 299-6185

**PINECROFT RD.—From 3200 Spring
Garden south, 3 west of Willow-
brook dr**

- 1114 Ernie's Superette gros 299-2125
1115 Ham Fixtures Inc cabtmkrs
299-3422

- 1116 Baker House restr 299-3112
1117 Vacant
1118 Piedmont Lanes Inc
299-4432-33

**Oakland av intersects
Sou Ry (overpass)**

Sou Ry crosses 61
— Thompson-Arthur Paving Co Inc
asphalt plant BR5-8595

**Patterson intersects
Immanuel rd intersects**

- 1121 Hitchcock Beverage Co Inc beer
distrs CY9-1743

- 1202 Rahenkamp Wm T Rev @
CY9-1070
Rahenkamp Letha V Mrs nurse

Camborne ends

- 1302 McNeill Louise J Mrs @
CY8-3881
1304 Rock Henry @ CY9-0997
1306 Williams Bernard K CY9-2193
1308 Burns Louis J @ CY9-1902
1309 Buchanan Wilford C
Buck's Cash Grocery

- 1310 Hunt Jos @ CY9-5212
1312 Holder Norman C @ CY9-2068
1314 Bishop John B @ CY9-3720
1318 Tameer Geo T CY9-1590
1319 Kirkman Leesel S Mrs @
CY9-3263

Florida intersects

- 400 Robey Claude W @ pntr
CY9-3073
1402 Kelly Thos J @ 299-8009
1403 Wade C Bert CY9-1459
Wade Bert & Co chem mfrs
CY9-1459

- 1404 Bozovich Bobby J CY9-0415
1406 Pierce Rex E CY9-0829
1407 Bostic Joe E @ CY9-0680
1409 Jones Wm R @ CY9-0629
1410 Goodwin Robt B 299-6508
1413 Holden Alvin @ CY9-1707
1414 Monnett Shirley H Mrs @
CY9-0359

- 1415 Kirby Howard E @ CY9-5637
1416 Bulard Frances F Mrs @
CY9-1076

- 1418 Jones Ernest N @ CY9-1136
1419 Tucker Carl L @ CY9-0219
1420 Bell Mitchell T @ CY9-2284
1421 Douglas Jack C @ pntr CY9-3326
Hayden ends

- 1425 Stafford Wayne N @ CY9-0268
1427 Vacant
1429 Fields Jas R CY9-1808

Center av begins

- 1500 Thomas Norman D @ CY9-2388
1502 Presnell John B
1503 Day Annie M 299-7685
1503 Ward Wm S @ CY9-1100
1504 Poole Baxter D @ CY9-2912
1506 Turner Onis D @ CY9-0618
1508 Dulin Thos A
1510 Vacant
1512 Harris Jas H @ CY9-2698
Harris Day Nursery
1514 Cabe Lee C @ CY9-3110

Euclid begins

- 1518 Allen W Fleet @ CY9-2029
1520 Troy Edgar A @ CY9-3200
1522 Rich Everett A @ CY9-0546
1524 Hohn Max V @ grading contr
CY9-3240
1526 Hohn Pauline C Mrs @
CY9-2402
1812 Strickland John C @ CY9-5378

**1900 Air Control Products Inc of
Gboron aluminum doors and
windows CY9-4711**

- 1902 Sexton Auto Serv reprs
CY9-5510

- 1904 Barrett Vivian C Mrs 65

High Point rd intersects

- 2112 Hinsaw Max 299-6552
2123 Childress Curtis L
2124 Wood Avery L 299-4186
rear Worley Eug L
2125 Ellis Walter D CY9-4997
2128 Newman Phillip O CY9-4330
2129 Dunstan Robt T @ CY9-4776
2200 Davis John M @ CY9-5896
2204 Huckabee Allen D @ CY9-4872
2205 Morton Olla W Mrs @
CY9-5168

2206 Bennett Wm H jr @ CY9-4191

Seawell intersects

- 2207 Vacant
2209 Ingold Tula M Mrs
2111 Williamson R M 299-5504
2217 Kendall Henry C @ CY9-5891
2217 Olive Jesse C @ CY9-6389
2227 Trinity Meth Church CY9-4560
2229 Putnam Roy C Rev CY9-4560
2231 Murray Chas H @ CY9-5005

E Lake dr begins

- 2306 Foushee Eug D 299-5302
2307 Bird W Harry @ CY9-4978
2308 Anderson Emil V @ BR4-2635
2309 Vacant
2310 Smith Frank C @ 299-6283
2311 Suttles Wm J @ CY9-4660
2317 Marsh R Colon @ CY9-0797
2320 Allred Lacy J @ CY9-5685
rear Spencer Ted L CY9-5685
2323 Reynolds Joseph R jr @
2325 Andrews Chas R @ CY9-4059
2327 Stufferbell John @
2328 McCook Sue @ CY9-6401
Clark Jessie Mrs 299-9375
Vest Lena H Mrs 299-9375

- 2329 Cobb Perry D @ tax consultant
CY9-4129

- 2331 Andrew Clarence O @ CY9-1178
2333 Brown David @ 299-0588
2335 Vacant

- 2401 Boyd LaDette F @ CY9-4151
2403 Newland Chas W L @ CY9-5620
2407 No Return

- 2408 Sapp Albert T 299-7121
2500 Modern Homes Tiles Co
LeClaire Paul L @ 299-6343

- 2501 McClain Paul R @ CY9-8483
2502 Markham Kermit W @ CY9-0877
2503 Millaway F Muncy CY9-2480
2504 Vacant
2505 Sprinkle Lonnie P CY9-5820
2506 Tittle Joe C bldg contr 299-1483
2507 Rackley C Hayden @ CY9-5683
2508 Burgess Thos E @ CY9-5191

Forest dr begins

- 2510 Fox Connie D @ 299-0861
2511 Caine Donald R
2513 Ward Vera M @ CY9-6224
2515 Terwilliger Frank B @
CY9-5381
2517 Utley John W
2601 Taylor John W
2602 Berryhill Robt A @ 299-7234
2603 Caine David W
2604 Conrad Don E @ CY9-3976
2605 Turner Raeford K @ CY9-5049
2607 Stacy Thos C @ CY9-5754
2608 Williams Rennie J @ CY9-4359
Horton S Martha nurse
2609 Watson John E jr
2611 Loflin Chas H @ 299-5043
2612 Joyce Chas C @ 299-3833
2613a Swiggett Nora Mrs @
299-6115

- 2613b Gray Carson L
2614 Hipp Eug H
2617 Simpson Jimmy 299-5000
2619 Tew Rassie M 299-5371
Gwainly intersects
2620 Schley Henry S @ CY9-5029
rear Hatuey Kennels CY9-5029

Westwarren rd begins

- Darden rd intersects**
2700 Ledbetter Wm A @ CY9-4973
2701 Dickinson Albert S @ CY9-7785
2703 Forehand Frank B @ 299-6472
2705 Alley Peter S @ CY9-4888
2706 Lamb W Kirby @ CY9-5839
2709 Cox Vaughn R jr @
2710 White Murray E @ 299-8455
2711 McCandless Codie W @
CY9-6169
2714 Shelton Jas @ CY9-4777
2715 Autry Obie B @
2717 Vafis Mike A @ CY9-4604
2800 Harris Percy C @ BY9-4477
2802 Williams Henry O jr @
CY9-5040
2804 Yow Eug H @ CY9-4759
2807 Pickett's Variety Store
CY9-4133
2808 Vacant

- 2809 Pinecroft Beauty Shop
CY9-4410
2810 Riesen's Self Serv gros
CY9-4277
2811(3302) Pinecroft Barber Shop
299-6238
3005 Pickler Geo H CY9-5957
3013 Mayberry Vaughn @ CY9-5332
3015 Bingham Herbert E @ CY9-5499
3016 Palmer Lee R @ CY9-4119
3017 Apple Geo D @ CY9-6618
3019 Harding Paul R jr @ CY9-5519
3021 Tilley J T CY9-5063
3023 Capps Gladys Mrs @ 299-6685

DIAL
292-2249



FIELDS and LEFTWICH

"Serving Greensboro and Guilford County For 25 Years with Esso Products"

FUEL OIL - AUTHORIZED DEALER - KEROSENE

2618 West Court St.



DIAL
CY press 9-6121

24 Hour
Ambulance Service
Oxygen and Two Way
Radio Equipped
Dial
272-5158

HANES-LINEBERRY FUNERAL SERVICE

"The Home of Thoughtful Service for 43 Years"
COMPLETELY AIR-CONDITIONED

401 W. Market St.

Dial 272-5158

Member by Invitation



National
Selected Morticians

219

PINECROFT RD--Contd

- 3024 McCorquodale Randall P ©
CY9-5601
3028 Edwards Jos L CY9-5975
3109 Under Const
3111 Atkins Jack R ©
3209 Barbee Geo E © CY9-6573
3215 Capps Howard Z ©
3217 Still Cecil © CY9-4478
3218 Roberts Tam D CY9-5790
3219 McManus Clyde B © CY9-6078
3220 Campbell T R Septic Tank Serv.
CY9-6291
Campbell T R © CY9-6291
3221 Cook Eldon
3225 Reynolds Ed Septic Tank Serv
CY9-4758
Reynolds Wm E © CY9-4658
rear Peoples Wade M
3230 Hodgkin G Norman © CY9-5460
Hodgin H A & Sons bldg contrs
CY9-5460
3231 Siler F W Gro CY9-4338
Akers Mtr Lines 299-6440

55

PINEDALE RD (Garden Homes)-- From 2517 Battleground av north, 1 north of Oakcrest av

- 2707 Lewis Frank H ©BR4-4127
2710 Vacant
2719 Thompson John H jr ©
BR3-0748
2711 Smith Buford B © BR3-4557
2712 Jones Jos D
2713 Wise Eug T © BR3-4110
2714 Tyft Carl V © BR3-0010
2715 Pike John C © BR3-6295
2717 Fuller L Glenn © BR3-6285
Stratford pl begins
Benjamin pkwy intersects

54

- Benjamin pkwy intersects
2801 Harrington Warren © 274-7186
2901 Foster Robt W © BR2-8876
2903 Bryant Jas R © BR2-7880
2904 Moore Wm T © BR5-7404
2905 Zahran Jos P © BR5-6695
2906 Wagoner Jas A © BR2-1340
2907 Jones Bobby R © BR3-8159
2909 Myers Malcolm L © 275-2115
2911 Price Thos E © BR4-6952
3000 Mitchell Earl P ©BR4-8857
3001 Bulla Jos R © BR5-5193
3002 Robertson Horace M ©
BR2-7132
Robertson Silver Repr Serv
BR2-7132
3003 Williams Carl R © BR5-2417
3004 Vacant
Shady Lawn dr intersects
3104 Norwood G Richd © BR4-0974
3105 Luper Dwight M © BR4-0210
3106 Grassi Jess I © BR3-5673
3107 Thompson Lloyd E © BR5-6741
Hill-N-Dale dr intersects
3200 Sawyer David © BR5-4141
3201 Links Robt B © BR5-0014
3202 Jones John G © 273-2712
3203 Cauthen Grover © 273-9338
3204 Smith Leonard C © 274-5764
3205 Hall Sherrill G © 275-7995
David Caldwell dr begins
3300 Taylor Leslie A © 274-7388

3301 Rogers Chas J III © 275-0363

45

PINELAND (Pomona)--From 4101 Hewitt north, 5 west of Cranbrook

- 1010 Teague Henry L © CY9-1691
1012 Tyner Roland M © CY9-1770
1014 Mahaffey John D © CY9-1481
1018 Atchison Rose B Mrs ©
CY9-2875
1020 Atchison David W © CY9-2695
1022 Chrisoe Garland F ©
CY9-0894
1023 Tiller Woodrow E © CY9-2473
1024 Staple J P
1025 Sumner Garland ©
1027 Vaden Evan M © CY9-1390
1028 Church of The Living God
Causery intersects

54

PINETOP RD--From 1318 Westridge rd northwest, 1 northeast of Hobbs rd

- 3506 Bryant Jas W © CY9-1642
3508 Sharpe Howard F jr © CY9-1419
3540 Spencer Bernard E 299-2146
3606 Zirtzman Laverne © CY9-4323
3607 Anderson Joan M Mrs ©
299-9286
3609 Waddell Jos T © 299-3705
3720 Claxton Elem Sch 299-2427

65

PINEVIEW DR--From 2813 Azalea dr north, 1 west of Pinecroft rd

- 2404 Vacant
2405 Southworth Russell E © 299-5262
2406 Shlar C Allan © 299-4384
2407 Shannon Robt P © 299-5910
2408 Batchelor Garland M © 299-4530
2409 Annis Norman E 299-5749
2410 Styers Edw L 299-4887
2411 Daniels Glenn W © 299-4787
2412 Femrite Hally A CY9-0765
2413 Sumner Wm A © 299-6648
2414 Nash A L 299-0126

55

PIPER PL--From Netherwood dr north, 1 east of Benjamin pkwy

- 1600 Payne Jas A © BR3-2263
1601 Spivey Chas J 274-7791
1603 Harry Reece P jr © BR4-3601
Westmoreland dr intersects
1701 Bullock Thos B jr © BR2-3708

53

PISGAH CT--From 2504 Pisgah Church rd north, 1 west of Joan av

- 3004 Bivins Wm E © 288-3482
3005 Mills Claude J © 288-3478
3006 Harrell Edw L © 288-4369
3007 Cooper Geo N © 288-4276
3009 Riedl Paul F ©

48

PISGAH CHURCH RD--From 3814 Church extn west, 1 north of Green- briar rd

- 104 Davis Dallas D © BR5-8008
106 Wilborn Roy ©
108 Boger Pete
110 Pheffer Maebell Mrs
111 Lee Joel W BR4-1484

- 112 Watts James E
113 Vacant
115 Cook ---
116 Wharton Jesse Sch BR2-0061
117 Hornaday Clarence W BR5-7475
Ransom begins
200 Lee John L © BR2-3775
208 Mahaley Pearl L Mrs ©
BR2-1345
211 No Return
300-06 Gospel Bapt Church
303 Rogers Wm P ©
305 Rogers Roland D © BR3-0652
306 Vacant
308 Ross Perry G Rev BR2-5170
309 Scott Ida F ©
Scottsdale rd begins
401 Morris Geo R © BR4-1296
403 Vacant
404 Duncan Edw M © BR4-8718
405 Vacant
407 Brisson Wm M © BR2-0263
411 Brisson Alvin R © BR3-3944
500 Brisson Carry B © BR4-4051

- 505 Johnson Silas S ©
510 Wright Bernard F © BR2-2342
511 Johnson Ambrose C © BR3-6015
512 Under constn
513 Trexler Beatrice © BR2-2840
515 Crowder Edgar L © BR3-8820
Baylor ends

- 604 Tilley Jas E
606 Foust Jean D © BR4-3359
608 Canter Ernest H ©
609 Brooks Floyd S © BR4-3010
610 Mansfield Glenn J
611 Fulp Richd L © BR5-5820
614 Canter Claude H © BR3-6718
700 Oakes Lee R © 288-4885
705 Mills Wm J © 288-4606
706 Sparks Keith
710 Young Chas W ©
714 Vacant
716 Goins Raymond
718 Tilley Willie
720 Gregory Colonel M © BR5-4469
Pimrose av begins

- 804 Johnson Luther B © 288-4437
806 Ashley Lawrence
808 Oakley Sewell G
810 Anderson's Grocery & Serv Sta
905 Johnson John D © 288-3758
905 Moore Marie D © 288-3483
914 Cain's Gro 288-4641
916 Vacant
1001 Hege Henry H
1008 Jarvis Marshall J ©
1101 McLaughlin Hubert W ©
1103 McLaughlin Sterling O ©
288-4328

- 1105 Farley Geo II © BR3-9783
1107 McCougan C D © 288-4391
Mac's Concrete Constn Co
288-4391
1108 Reid Saml L © 288-3323
1110 Enoch Henry L © 288-3797
1112 Wood Hazel ©
1114 Moorehead Julius F ©
1115 Vanhook Alvis D ©
1206 Miller Haywood N © 288-4303
1300 Gaither Robt
1303 Little Clyde
1304 Neal Geo E © 288-4239
1305 Fewell Chester E © 288-3534

SLATER

● REAL ESTATE
● MORTGAGE LOANS
● PROPERTY MANAGEMENT

DIVIDEND PAYING AUTO AND HOME INSURANCE

**503 N. GREENE
P.O. BOX 3483**

**DIAL
273-1967**

**Greensboro
TRAVELODGE**

59 Units Of
Solid
Comfort

—
Air Conditioned
TV in Each
Unit

—
In Room
Coffee Service

—
Elevator

—
Swimming Pool

—
24 Hour
Switch Board
Twx Board

—
229 CHURCH
TEL.
273-5512

GUILFORD ELECTRONIC SUPPLY, INC.

WHOLESALE ONLY

DISTRIBUTORS OF ELECTRONIC SUPPLIES AND EQUIPMENT

233 E. WASHINGTON ST.

TEL. 275-1385

WHY PAY MORE!

When
Financing
or
Refinancing

Compare
Before You
Buy
or
Borrow

E. B. STONE FINANCE CO., INC.

DIAL
275-9509

500 N. Greene St.

Nuckles Restaurant

- Barbecue
- Steaks
- Seafood
- Chicken

Car Service
Counter and
Booth Service
Private Dining
Room

3200 N
O'Henry Blvd.
Dial
275-3029

Nuckles Barbecue

3103
Summit Ave.

Dial
272-9190

SOUTHSIDE HARDWARE CO., INC.

POWER TOOL DIVISION
515 S. ELM
TEL. 272-4549

COMPLETE SERVICE IN HARDWARE
FOR OVER SIXTY YEARS, A COMPLETE FARMERS'
AND BUILDERS' SUPPLY SERVICE
TELEPHONE 272-2106

HARDWARE
523-25 S. ELM
TEL. 272-2106

220

PISGAH CHURCH RD—Contd

1308 Cobb Lenwood @
1309 Wley Clayton V @ 288-3491
1312 McAdoo Artie @ 288-4357
1316 McAdoo Lura B @ 288-4231
1319 McAdoo Larnie N @ 288-4791
1402 Vacant
1403 Miller Aaron A @ 288-4291
1409 No Return
1411 Roundtree Joe 288-4530
1413 Brown Robt D @
1417 Harris Mary M Mrs @ 288-4768

53

1513 Isaac Jas 288-4376
1601 Brooks Marvin B @ 2
1700 Snow Richd E 288-3554
1712 Kirkman Chas W @ 288-4729
1909 Hennessee Wm T @ 288-3384
Martinsville rd intersects

2200 Bell Gerald H @ 288-4772
2201 Wagner Wilfred E @ 288-4594
2202 Walker Chas H @ 288-3294
2205 Cirba Edw T @ 288-4665
Cirba Paint Co contrs
288-4665

2206 Angel W Roy @ 288-3472
2207 Payne Wm L @ 288-4881
Evelyn's Beauty Shop 288-4881
Trull av begins

2300 Earl Jos T @ 288-3817
Earl Jos T Pain Co contrs
288-3818

2301 Lewis Danl C @ 288-3788
2302 Holbrook J Van @ 288-3282
2303 Grimes Harold B @ 288-3267
2304 Tuttle Clarence G @ 288-3878
2401 Ray Wm T @ 288-4378

2404 Jeffreys Prosser I @ 288-3686
2405 Sink Robt A @ 288-3262
2406 Jones Ralph B @ 288-3595
Martha's pl ends

2501 Pearson Chas P @ 288-3366
2502 McDuff P Morris @ 288-3582
2503 Ruggiero Rudy P @
2504 Vacant
2505 Payne Danl J @ 288-3571
2507 Newnam Harvey B @ 288-3862
2508 Chafin Otha @
Fireman's Club

2510 Henry W Howard @ 288-4372
2511 Martin Anna B Mrs @
2512 Sullivan Richd M @ 288-3673
2515 Pope Howard R @ BR5-1435
2518 Jessup Geo Y 288-4278
2600 Mount Pisgah Meth Church
BR2-1015

2601 Needham Eug W Rev 273-2606
Battleground rd intersects

69

PITT PL—From 2925 New Hanover dr north, 3 west of Benjamin pky

1001 Huffines J Paul @ 275-3412
Cornwallis dr intersects
1103 Klauber Morton L @ BR2-8579
Northampton dr intersects

57

PLAZA SHOPPING CENTER—A tri- angular shaped shopping center situated at the intersection of Battleground av and Huntington rd, bounded on the north by Pembroke rd

PLEASANT GARDEN RD—From Lib- erty rd southwest Liberty rd intersects

2905 Yow's 421 Serv Sta 274-9422
2906 Jones Mamie L @ BR2-7485
Jones Transfer Co BR2-7485
2908 Vacant
2909 Liberty Road Bi-Rite gros
BR2-8067

2910 Causey Dovie B Mrs @
BR2-0943
2912 Stout Jas C @ BR5-6672
2914 Perry Hiram C @ BR3-8817

2915 Dutch Maid Laundryette
274-9284
2916 Stacy Roland B @ BR2-4414
2917 Montgomery's Barber Shop
272-7903

2918 Poplin Ray W @ BR5-5538
2919 Stacy's Radiator Serv 272-7657
2920 Lewis Robt L @ BR3-5141
2922 Coe M Marie @ BR4-3637
2922 Mincey Fred S 275-5442
2923 Animal Hosp BR3-9659

2925 Home & Garden Plaza BR2-1201
3001 Coe Jesse N @ BR2-4628
3011 Jobe Lacy W @ BR2-7184
3016 Coe Ornan J @ BR2-6958
3220 Pety Ronald E
3307 Anthony Eula V @ BR3-8867
3308 Ramseur W Douglas @
BR4-6474

PLUMMER DR (Hamilton Lakes)— From 3813 Friendly rd south, 1 west of Lakewood cr

700 White Robt C @ CY9-3818
701 Lassiter Sallie P Mrs @
CY9-0345
702 Gallager Frank A @ CY9-0335
703 Montana Anthony R @ CY9-3492
704 Artz Ira H @ CY9-1619
705 Allen Robt G @ CY9-3937
706 Crawford Larry A jr @
CY9-0407

707 Collins Chas A @ CY9-3608
708 Vidal Robt E @ 299-1035
709 Showfield Raymond R @ 299-2304
710 Tuska Martin B @ CY9-5442
712 Howe Lawrence E @ CY9-0842
713 Thomas Oscar L @ 299-6703

702
703
704
705
706

707
708
709
710
712
713

702
703
704
705
706

707
708
709
710
712
713

702
703
704
705
706

707
708
709
710
712
713

702
703
704
705
706

707
708
709
710
712
713

1412 Jones Blidie M Mrs
Braydon Henry M jr 274-8163
1413 Shepherd James W
1414 Powers John H @ BR2-5807
1416 Grahl Chas L @ BR3-2898

Lucerne intersects
1500 Treptow Julia P Mrs @
BR3-6142
Julie's Beauty Shop BR3-6142
1502 Pickard Ruth I Mrs @ nurse
BR3-5378

1503 Wilson Conrad S BR5-3518
1504 Hayble Chas E BR4-7284
1505 Taylor Ellis G BR3-9510
1506 Lewis Saml M @ BR5-1195
1507 Rodgers Henry M BR3-5225
McNeill Bruce W

1508 Donovan Cornelius M 273-0354
1510 Braswell Walton R @ BR2-1725
1511 Emerson Wilson R BR4-3885
Emerson Ruth B Mrs nurse
1512 Melvin Robt E 273-4938
1513 Green Egbert F BR4-5110

1508
1509
1510
1511
1512
1513

1508
1509
1510
1511
1512
1513

1508
1509
1510
1511
1512
1513

1508
1509
1510
1511
1512
1513

1508
1509
1510
1511
1512
1513

1508
1509
1510
1511
1512
1513

1508
1509
1510
1511
1512
1513

1508
1509
1510
1511
1512
1513

1508
1509
1510
1511
1512
1513

1508
1509
1510
1511
1512
1513

1508
1509
1510
1511
1512
1513

1508
1509
1510
1511
1512
1513

1508
1509
1510
1511
1512
1513



LOWDERMILK REALTY INC.

REAL ESTATE
SALES — APPRAISERS

"If It's Real Estate,
It Will Pay You To See Us."

INSURANCE

M. L. S.

1044 W. Market St.

Tel. 275-8536

LEWIS CONTRACTING CO.

CONCRETE CONSTRUCTION — ASPHALT PAVING

348 W. LEE ST.

(SEE PAGE 51 BUYERS' GUIDE)

DIAL 272-0118

221

POPLAR—Contd

- 2408 Reid Alton M BR2-0945
- 2410 Maness Geo W © BR3-2034
- 2412 Vaughn Oliver W © BR3-3167
- 2414 Brown Frank T BR2-2324
- 2416 Trogon Oscar L ©
- 2418 Wyrick Darwin W © BR3-5093

14th begins

PORTLAND—From W Lee south, 1

east of S Aycock

- Haywood intersects**
- 900 McMahan Henry D © BR4-0648
- 902 Horn Donald S © BR4-6971
- 905 Butler H Grady © BR3-6764
- 907 McPherson Carl F © BR3-3829
- 908 No Return
- 909 Duckett Wm © BR2-5808
- 911 Walker Wendell B © BR2-8645
- 912 Keich Fred W © BR3-4794
- 913 Jones Henry L © BR2-2987
- 914 Collie Mabel J Mrs BR4-6909
- 915 No Return
- 916 Hathaway Wesley J
- 917 Shepherd Olan D ©
- 918 Lee Henry E © BR4-2212
- 919 Green Frank E jr 274-5110
- 921 Musten Billy M © BR3-8057
- 923 Mooney Veton M © BR3-2696
- 925 Rives Sankie D Mrs © BR4-2870

Richardson intersects

- 1000 Rayle Robt E jr Rev BR2-2769
- 1001 Combs Esten B © BR4-6265
- 1002 Winfree David C © BR4-1014
- 1003 No Return
- 1004 Frye Jas H © BR4-1710
- 1005 Harris Virginia Mrs © BR4-8249
- 1006 Cox Wm H © BR4-2818
- 1007 Stoves Lewis D © BR5-1829
- 1008 Whittemore Floyd R © BR4-7500
- 1009 Britt Luther R BR3-0933
- 1011 Poston Willie R © BR5-7925
- 1012 Yow Geo H BR3-1360
- 1013 Kersey Algen P © BR2-2463
- 1014 Morris J Alvin © BR4-0789
- 1015 Harris Harvey jr
- 1016 Ledbetter Chas A © BR5-5058
- 1018-20 Glenwood Day Nursery BR3-5702
- 1022 Cole Jeffie J © BR3-2534

Hertford intersects

- 1100 Southern Chas A © BR5-6554
- 1101 Vestal Coy R © BR4-3130
- 1103 Fogleman Riley M © BR3-7761
- 1104 Southern Allen H © BR3-2387
- 1105 Waynick Pauline Y Mrs © BR3-6891
- 1107 Shelton Gladys M Mrs © BR4-4231
- 1108 Davis Mabel P Mrs © BR5-5449
- 1109 Tudor Robt L BR4-9538
- 1110 McCulloch Berta A Mrs © BR2-1510
- 1111 Stewart Vernon T BR3-0495
- 1112 No Return
- 1113 Simmons Robt D © BR3-7613
- 1114 No Return
- 1115 Lee Alexena H Mrs BR3-3547
- 1118 Hutchison Jos R © BR4-5510

Oak intersects

- 1204 Greeson Nellie E © BR2-5394
- 1205 Hobbs Chas A BR2-2762
- 1208 Morton Willis A BR3-7779
- 1210 Bailey Frances R Mrs BR4-6886

- 1212 Wagoner Tommy M © 273-8079

Marion intersects

- 1301 Morgan Granville © BR3-1258
- 1303 Moore Russell P © 275-3966
- 1308 Kiser Geo C © BR2-9756

Grove intersects

- 1402 Hughes Jesse F
- 1404 Harris Thelma B Mrs BR3-2221
- 1408 Adams Alvin R BR4-8924
- 1410 Scott Roland E © BR5-1892

Florida intersects

10

POST—From Sullivan north and east in a semi-circle

32

POTEAT CT—From Spencer south, 1 east of Gillespie

- 708 Bowden Clyde
- 709 Brown Robt L
- 710 Sellars Andrews B BR5-5584
- 711 Graves Dorothy Mrs BR5-6272
- 712 Lucas Wm J BR4-2990
- 713 Crowe Ruth T Mrs BR4-7512
- 714 Broad Willie B
- 715 Smith Virginia A Mrs BR5-2263
- 716 Brown Alberta C Mrs
- 717 Mark Lenora Mrs BR4-7656
- 718 Wallington Pauline B Mrs
- 719 Vaughn Barbara P Mrs
- 724 Robinson Paul
- 725 Harris Isabella Mrs Long Hazel Mrs
- 726 Gilmore Geo W
- 727 Reeves Billy R
- 728 Bowens Arth L
- 729 Petty Danl P
- 730 Jones David E BR4-6418
- 731 Free Kenneth A
- 732 Davis Jos
- 733 Martin Waldo E BR4-4725
- 734 Ingram Henry E BR5-3315
- 735 Siler Mary BR4-7878
- 741 Morehead Howard
- 743 Pass Orville V
- 745 Jackson Lonnie B
- 747 Melton Matthew BR5-1036
- 749 Slade Daisy C Mrs
- 751 Moragney Chas
- 753 Webster Jas E BR5-3219
- 755 Brewer Lois E
- 757 Caldwell Jack D BR4-4165
- 760 Robinson Pearl S Mrs
- 761 Means Clement C
- 762 Donnell Chas E BR2-0951
- 763 Ward Gelaney K Mrs 274-4401
- 764 Horton Albert
- 765 Cable John W
- 766 Johnson Junius
- 767 Miliken Harold R
- 768 Lawson Percy B 275-6582
- 769 Clapp Walter C BR4-4475
- 770 McCulloch Margt Mrs
- 771 Woods Thurman
- 776 Galloway Lucinda Mrs BR2-7067
- 777 Bradley Hezekiah BR3-0231
- 778 Waddell Robt L BR2-5841
- 779 Sellars Victoria B Mrs BR5-1586

- 780 Young Robt
- 781 Jones Warren J BR4-7773
- 782 Jones J Brady BR4-9062
- 783 Cook Barbara A Mrs
- 784 Silers Edw J
- 785 Sanders Hampton R BR5-3986
- 786 Little Hubert
- 787 McLean Jas W BR5-6983

POTOMAC DR—From Freeman Mill rd west, 1 north of Kindley

- 1900 Wilson Edward © 272-7714
- 1901 Rayle Max H © BR4-7020
- 1902 Leonard Chas E © 274-3021
- 1903 Aiken Lewis R jr © BR3-4302
- 1904 Stewart Richd L © 274-1393
- 1905 Spires Marion M BR4-1567
- 1906 Medders Wm J © BR4-8019
- 1907 Thorpe Robt W © BR4-6923
- 1908 Jones Geo L © 274-8496
- 1909 Greer Jas W © BR3-3103
- 1910 Mooneyharn Bobby J © BR2-4737
- 1911 Bobbitt Archie L jr © 272-1887
- 2003 Varner Donald A © BR5-7059
- 2004 Thompson C Harold ©
- 2005 Patterson Walter H 275-3887
- 2006 Hollar Bobby H © 272-3746
- 2007 Walker Everett W © 273-7122
- 2008 Ennis Jas F © 274-5969
- 2009 Teague Ralph L © BR2-3694
- 2010 Martin Paul D © BR3-4383
- 2011 Thompson Jas W © BR3-6636
- 2012 Bryson John B © 272-7057
- 2013 Brown Geo E © BR2-3343
- 2014 Bouton John R © 275-6581
- 2015 Wagoner Albert H © BR5-8807
- 2016 Doyle Chas E © 274-5760
- 2017 Anderson Harry J jr © BR4-9718
- 2018 Morgan Percy L © BR4-4579
- 2019 Greeson Clifford M © 273-3396
- 2021 Wicker Ralph D 275-4087

POWERL—From 1400 E Market south

- 101 Moore's TV Serv BR5-1311
 - 103 Vacant
 - 105 B B Pool Room
 - 107 Allen Janie W Mrs BR2-3225
 - 108 Thomas Parker
 - 111 Young Anthony BR3-2075
 - 111½ Mack Mary E Mrs
 - 113 Mt Sinia Reform Church
- Payne ends**
- 203 Davis Joyce W
 - 205 Cooper Carrie E © BR4-2094
 - 207 Morley Clay
 - 209 Thompson Parker
 - 211 Murray Wm
 - 212 A&T College of NC The (htg plant)
- Sou Ry crosses**

POWER—From Station east, 2 north of E Market

- 3401 Butler Oscar F BR4-7444
- 3501 Brown Matthew D 275-8187
- 3505 Karna Virginia Mrs BR5-3260
- 3507 Thompson Coy H BR5-8144
- 3509 Vacant

PRESCOTT—From 500 Guilford av north, 1 west of Cedar

5



MONSEES -WRENN LUMBER CO., INC.

"Where Quality Makes The Difference"

- Kitchen Cabinets
 - Formica Tops
 - Millwork
 - Louvers
 - Windows
 - Doors
 - Sheetrock
- BIRD ROOFING**
- Dial 274-1577**
- 517 Prescott St.**

DEPENDABLE BLOW PIPE CO.
 DUST SYSTEMS DESIGNED AND INSTALLED
 INCINERATORS BUILT AND INSTALLED
 REAR 1604 VICTORY
 TEL. Cypress 9-2951



THESE
WILL
BE
YOURS

\$100 \$100 \$100

FOR EACH
APPROVED
NEW
CUSTOMER
YOU
SEND US

**HOME
FINANCE
CO.**

OF GREENSBORO
INC.

AUTO
LOANS

200 N.
EUGENE
TELS.
BROADWAY
2-4180
AND
BROADWAY
2-4189

**CYPRESS
ELECTRIC
CO.**



COMMERCIAL
INDUSTRIAL
RESIDENTIAL

call us
for
estimates

705
WICKER ST.

TELS.
299-2914
AND
299-1704

*Furniture
Carpets*

341-363 N. Elm St.

GUILFORD GALLERIES, INC.

Interiors

*Draperies
Accessories*

TEL. 274-5478

222

PRESCOTT--Contd
302 Minish R Jas BR3-4030
304 Southern Pest Control Co (ofc)
BR4-7972
General Boiler Casing Co Inc
tank mfrs BR2-4438
Bellemee ends
400 Vacant
402 Moon Howard C 275-8889
406 Carolina Ribbon & Carbon
Sls Corp typewriter
sups 272-0772
Copying Products Inc
Greensboro Ice & Coal Co Inc
272-3171
408-12 Greensboro Loom Reed Co
Inc mfrs 272-5678
411 Bonitz Insulation Co The
BR5-6156
413 Burnette Home Sup Co
415 Bonitz Insulation Co The (stge)
422 Sells Bonnie H Mrs
424 Henderson W O Painting Contr
274-4729
428 Oakley Joseph A
434 King Jos J BR2-6821
436 Dixie Roofing Co Inc BR2-7730
500 Vacant
502 Young Doris Mrs
510 Schlosser Ignatius V @ BR3-4467
512 Vacant
514 Webster Robt L @ BR4-4839
516 Nowell Wm M bldg contr
BR3-4365
517-19 Nonsees-Wrenn Lbr Co Inc
274-1577

518 Ball Sadie A Mrs
520 Stanley Carl M @ BR3-5661
522 Creed Percy S
Battleground av intersects
**PREY E--From 615 Muirs Chapel rd
east, 1 south of Friendly rd**
612 Martin Frank J
614 Smith Jas W
616 Reeves Ivy @

5
**PRICE--From 400 N Elm west, 1
north of Bellemee**
114 Gauden Dixie S Mrs BR2-7856
116 Houck Geo R BR3-6622
N Greene intersects
210-22 Sealtest Foods (Div Natl
Dairy Products Corp)
BR2-1124
Greensboro Dairy Distr Inc
BR4-6106
226 Isley Hal J
228-32 Vacant

Battleground av intersects
315 North Carolina Natl Bank (time
payment dept) 273-6912
N Eugene intersects
407 Burl Industries Annex (side)
N Edgeworth intersects

57
**PRINCESS ANN (Kirkwood)--From
Cornwallis dr north, 1 west of La-
ayette av**
2302 Nolen Richd E @ BR5-4444
2304 Simpson Guy H jr @ BR2-8863

2306 Cain Mary L Mrs @ BR2-2553
2307 Grant Lorne D @ voice tchr
BR3-4118
Slyd-In-Products mail order
Carlton Phil R @ BR2-8073
2309 Nutt Wm V @ BR5-5730
2310 Strickland Agnes L Mrs @
BR2-8488
2311 Shelburne Palmer A @
BR2-5710
2312 Bertling Marion H @ BR4-2297
2313 Roberson O Truman @
BR3-6196
2314 Troxler Eulyss R @
BR3-4917
2315 Covington Howard W @
BR3-7410
2316 Ames Richd H @ BR4-1226
2317 Wedler Fredk C @ BR2-2688
2319 Cannon J Archie jr @
BR3-4471
2323 Mack Edw J @ BR4-3134
Liberty rd intersects
2405 MacDonald Edw L jr @
BR2-6662
2406 Lombardo Michl L @
BR3-5413
2407 Walton Doris E @ BR2-4247
2408 Harris Henry G @ BR4-8334
2409 Wolfe Henry L jr @ BR2-8825
2410 Shaw Robt J @ BR4-8910
2411 Bungartner Stanley J @
BR2-4061

Independence rd intersects
Colonial av intersects

45
**PRINCETON AV (Highland Park W)--
From Ashland rd northwest, 1
south of Oakland av**

4200 White Wm J @ 299-0510
4202 Hines James B 299-6104
4205 Wright Julian L @ 299-3486
4207 Hart Raymond M @ 299-0810
4209 Sadler Ben H @
4211 Allen G Clifford @ 299-2470
4212 Scott Cecil F jr @ 299-2684
4214 Owens Thos E @ 299-4938
4215 Stephenson Garland E @
299-3296
4216 Moody Dorothy S Mrs @
299-2160
4217 Foster Maurice G @ CY9-2370
4218 Eddins Chas
4220 Cates Victor L 299-1952
4221 Shirley G Robt @ 299-5103
4223 Shew Robt L @ 299-1305
4224 Brown E Ralph @ 299-5825
4225 McMillan Saml A @ 299-3676
4226 Hickman Alice M Mrs @
299-1126
4227 Miller Saml W @ 299-0069
4228 Auton Adam D @ 299-0649
4229 Currie G Clinton @ 299-1875
4231 Kidd Leulla 299-1165
4232 Fryar Leslie V @ 299-0054
4234 Vrooman Nelson B @ 299-2634
4235 Lester G Harvey @ CY9-2890
4236 Williams Robt A 299-3115
4237 Crowder Wm H @ 299-1288
4239 Keels David A @ CY9-0256
Keels' Greenhouse florist
CY2-2288
4240 Cody Hugh C @ 299-1427

4242 Walters Fred M @ 299-1906
4243 Lee Claudine S Mrs @
299-1180
4244 Rector Thos B @ 299-3236
4245 Parker Harold A @ 299-0888
4246 Mikell Judy T 299-8862
4248 Rogers Frank J @ 299-2264

Yale intersects
4300 Barnes Roger W 299-1091
4303 Martin Wm T @ CY9-3001
4304 Hester Aaron J @ 299-3475
4306 Preston Edw M 299-4024
4307 Thompson Jos E CY9-2446
4308 Eppes Lee R
rear Vacant
4309 Sancton John R @
4310 Newton Leonard C @ 299-1518
4311 Conrad Lucas L @ CY9-3701
4312 Vacant
4313 Woodie Spencer M @ CY9-0929
4314 Casari Eug @ 299-0398
4315 Stone John E @
4316 Apple Avery W @ 299-0771
4317 Gales Robt F @ CY9-3379
Lehigh intersects
(Not open bet Lehigh and Dartmouth)
Dartmouth intersects

8
**PROFESSIONAL VILLAGE--From 400
E Wendover av, 1 west of Church**

1005 Troxler Eulyss R phys
BR3-7673
1006 Smith Roy M phys BR3-9404
Henson Thos A phys BR3-9404
1007 LeBauer-Sidney F phys
BR2-4751
LeBauer Maurice L phys
BR2-4571
1008 Register John F phys
BR4-0161
1011 Shelburne & Harris phys
BR2-5675- BR2-7108
1012 Harrell Henry C phys BR3-2583
1013 Apple Elbert D phys 272-0636
Doyle Owen W phys BR2-0636
1014 Farmer & Mills phys 272-4724
1015 Brown Frank R phys BR3-2582
1016 Stovall Horace H phys
BR4-6805
Hunter John G phys BR4-7998
1017 Stevens Jos B phys BR4-1234
1018 Taliiferro Richd M phys
BR3-7418
Ames Richd H phys BR4-3976
1019 Smith O Norris phys
273-2584
1022 Rabold Leonard J phys
BR2-5634
Murray Wm G phys BR5-4365
Burie Roderick M jr phys
BR4-8986
1023 LeGrand Robt H phys
BR4-1331
1024 Schweizer Donald C phys
274-1355
1025 Allgood John W phys 274-2406
1026 Burwell John C jr phys
BR2-8740
Bertling Marion H phys
BR2-8740
1027 Deaton W Ralph jr phys
BR5-5318
1029 Clary Wm T phys BR2-5203



VESTAL'S FLOWER & GIFT SHOP

FLOWERS FOR ANY OCCASION

CITY WIDE DELIVERY

SUMMIT SHOPPING CENTER-948 SUMMIT AVE.

TEL. 275-7272

BUSINESS**HOME
INDUSTRY**

709 BATTLE GROUND AVE.

Godwin & Reese
INSURANCE AGENCY**FIRE
CASUALTY
BONDS-LIFE**

TEL. BRoadway 5-8591

223

PROFESSIONAL VILLAGE -Contd
1030 Barefoot Sherwood W phs
273-3421
1031 Lyday Russell O phs
BR2-0313
Lyday John E phs BR2-0313
1032 Brantley Julian T phs
275-6132
1034 Lusk & Lusk phs BR2-3206
1036 Bruce James C phs 275-1045
1038 Garrett Norman H jr phs
274-6738

PROXIMITY—A textile manufacturing and residential section in northeast part of city, east and west of Summit av and north of E Bessemer av 16

PROXIMITY PRINT WORKS—A textile manufacturing and residential section in northeast part of city, north of Proximity 16

PUGH (Changed to Highland av) 33

QUAIL DR (Guilford Hills)—From 2400 Cornwallis dr north, 1 west of N Elam av 55

1100 Paschal Jas D © BR3-9204
1101 Ziegelbein Douglas E ©
BR5-6376
1102 Alspaugh Thos A © BR4-2866
1103 Reynolds Wm C © BR3-5924
1104 Andrews Carl F © BR4-7715
1105 Brewer Wm T © BR5-2320
Woodview dr begins
1106 Vacant
1108 Waldrop Jas T © BR2-6046
Waldrop Alice H Mrs nurse
1200 Liles Leo V jr © BR3-0585
1201 DeHart Larkin O jr ©
BR5-1729

1202 Lee Robt E © BR2-3763
1203 Sloan Annamae B Mrs ©
BR4-5164

1204 Hill Raymond E © 274-3159
1205 Thomas Ernest L © BR2-3453
Netherwood dr begins

1206 Matthews S Roger © BR2-9716
1208 Claytor David D © BR4-4495
Timber la begins

1300 No return
1301 McGee Chas G © BR4-7173
1302 Shingler Carl D ©
BR3-5605

1303 McArthur Jas K © BR5-2560
1304 McCuiston Richd B © BR4-8960
1305 McIntyre Harmon E ©
BR4-1309

1306 Marsden Geo W © BR4-5227
Fernwood dr intersects

1400 Ferris Wm E © 275-3437
1401 Stiles Paul E © BR5-7315
1402 Langdon F Hampton © BR2-2244

1403 No return
1404 Nuckles Ralph B BR3-8250
1405 Lewis Wilburn L © BR5-5610
Overbrook dr begins

1406 Lowell Clarence H ©
272-2586

1408 Stanley Woodus H © BR3-7991
Marlin-Stanley Pool Co contrs
1500 Stone Maston P © BR4-0357
1501 Deaton Joseph H ©
275-4780
1502 Hawkins Herbert B ©
BR5-6690
1503 Smith Eug D © BR5-7543
1504 Lovett Jas D © BR5-4208
1505 Goldfarb Leo L © BR4-8711
1506 Coltrane Noel N jr © BR2-1960
Netherwood dr begins

1600 Bartholomew Melvin W
© BR5-5769
1601 Brewer Paul V BR3-8357
1603 Hoyman Scott M © BR2-0264
1604 Kaplan Stuart © BR3-9781
1605 Boyles Jim L © BR4-2836
1606 Mercer Harry L © BR2-3088
1608 Gribble Arlie O BR2-4875
1610 Oden Wm K jr BR4-2319
Westmoreland begins
1700 Faulk Frank © 273-8887
1702 Cox Paul L © 274-2120

QUEENS CT—From 2610 Fairfield av east in semi-circle, 1 north of Liberty dr 57

2000 Brewer Nathan C ©
BR2-0648
2001 King Richd C © BR4-7550
2002 Robertson Frank H © BR4-1733
2003 Dickieson Geo W © BR2-3477
2004 Falk John W © BR2-0177
2005 Whitcomb Hoyt B © BR4-5033
2006 Waters Herman L ©
BR3-3760
2007 Vacant
2008 Neal Thos D © BR5-1781
2009 Vacant
2010 Vacant

QUINCEY DR—From 1103 Montpelier dr west, 1 north of Meade dr 61

QUINCY—From Barksdale south, 1 east of Willow rd 44

1600 Dave Paul © BR3-8468
1601 Tanner Fred © BR5-4153
1602 Guy Leon H © 275-0001
1603 Jones Jake A © 275-8798
1604 Lewis John W © BR3-6384
1605 Jones Woodrow J © BR5-2924
1606 Thompson Jas H © BR4-4044
1607 Horton Jas R jr © BR3-7678
1609 Morris Frank B © BR4-8693
1610 Douglas Alton BR5-7368
1611 Richmond Bennie BR4-6648
1612 Young Elbert © BR4-1644
1613 Wiley Clarence © BR5-6785
1614 Lasserter Leonard V © BR5-4072
1615 Pace Curtis V ©
1616 Hopkins Emmett R © BR4-0602
1617 Luther Isaac E © BR4-9738

1618 Compton Wm jr © BR5-7331
1619 Ford Wm C © BR4-8596

RADCLIFF RD—From 1304 Merritt dr west, 2 south of Halifax rd 61

RADIANCE DR E (Sunset Hills)— 15

From Radiance dr northeast, 1 north of 1700 Friendly rd
310 Dixon Wm H BR5-1001
400 First Congregational Christian Church BR4-5378
409 Dark Willis E © BR2-4446
410 Miller Chester L BR5-9037
413 Freeman Duane S © BR3-7698
414 Herbst Karl © BR5-5273
415 Abrams Jerome S BR5-4261
Pearlman Elliott BR4-3302
417 Layton David H © BR3-4662
419 Thrush Edith A Mrs ©
BR3-1109
420 Rogers Hollis J © BR3-0278
422 Summers Ernest L © BR2-0998
423 Durham Jos M © BR4-1055
424 Ingalls Kath Mrs ©
425 Wallace Wm E © 273-9864
426 Blake Clyde W © BR4-7780
427 Quinn Freddie W 275-3168
428 Highfill David F © BR3-1263
429 Craddock Floyd J
Smith Genevieve BR5-5000
430 Gunn F Edw © BR4-2378
432 Alford Talmadge B © 275-2070
434 Price Arth J © BR3-1355
438 Coore Wm B © BR5-5663
N Lindell rd intersects

RADIANCE DR W (Sunset Hills)— 15

From Radiance dr south, 1 north of 1700 Friendly rd
301 Willingham Lewis C
BR5-9263
309 Strunks Howard G © BR3-5477
401 Spaulding A Raymond © BR5-1576
403 Freed Saml © BR3-1200
405 Davis Jas S © BR2-7610
407 Beane Eug N © BR5-1606
411 Burton Arth G © BR4-0392
413 Vacant
414 Shaping Robt S © BR3-8104
415 Dickl Boyd © BR2-8338
416 Paris Jas F © BR2-5688
417 Ayers Jas T © BR2-6080
418 Johnson Theo S © BR3-1393
419 Bilensly Jas T © BR4-0706
420 Oldenwald Harold W © BR2-0871
423 Bray Roy G © BR5-6684
425 Blakey Maurice V ©
BR3-6300
427 Stuckman Harlen H 274-1224
428 Callender Flooring Co contrs
BR2-0321
Callender Thos S © BR4-2262
429 Buckner Edw E © BR3-0075
431 Rollins Clyde T © BR3-1996
433 McDowell Joe C © BR3-4655
434 Adelstein Jerome © BR4-6082
435 Vacant
436 Davis Gurney G © BR5-3603
Mimosa dr intersects

RAIL (Pomona)—From Cauchy south, 45

1 east of Boston rd
1213 Riddle Peter ©
1219 Riddle Harvey L ©
1221 Pope Lois A Mrs © 299-0870
1225 Riddle Sandy L ©

**H.
IVON
BELL
JR.****Landscape
Contractor**

(See Pages 121 and 182 Buyers' Guide)

113 McIver
Tel.
273-2152**Leon's
Beauty
Salons**Members of
Hair Fashion
Council of
AmericaTwo
Famed SalonsTate St. At
Walker
340 Tate St.
TEL.
273-1726Friendly
Suburban
Salon
Friendly
Shopping
Center
3120
Friendly Rd.
Tel.
292-1212RESIDENTIAL
COMMERCIAL**W. F. NEEDHAM**
General Contractor
ALL TYPES OF BUILDING
— FREE ESTIMATES —
3809 Holt's Chapel Rd.INDUSTRIAL
INSTITUTIONAL

TEL. 272-5186

E. B. SETZER Grading & Construction Co., Inc.

☆
CRANE SERVICE

☆
DITCHING
☆
STEEL ERECTION

☆
DRAGLINE WORK

☆
CONCRETE POURING

☆
PHONES
274-7796
and
274-2558
686
Percy St.

SQUARE DEAL MOTORS

EXPERT
TUNE-UP
&
MOTOR
REPAIRING

"MAC" AND
RALPH

Overhauling
Our Specialty

2009 E.
Market

GUILFORD COUNTY'S "HOST FROM COAST TO COAST"

U.S. Hwy. 29 N. at 16th, Greensboro
U.S. Hwy. 29-70 at 220 S. Greensboro
U.S. Hwy. 29-70 at W. Green Dr., High Point

Holiday Inn

3 LOCATIONS — 261 UNITS

Air Conditioned Rooms with TV and Radio
Restaurants — Swimming Pools

224

RAIL (P)--Contd
1227 Lawson Carl A @
1229 Chatman Claud @
rear Ford Edw H @ CY9-3378
Lancaster Walter @
1321 Thompson Robt L
1233 Leach Hallie S Mrs @
CY9-2005

RAILWAY AV—From Sou Ry west, 2
north of Clifton rd
Coda pl begins
Hinkel pl intersects
Baptist av intersects
Norwalk begins
4405 Thompson Lizzie G Mrs @
4407 Johnson Nellie C Mrs
4409 Hughes Herbert @ 299-1072
4411 Ottaway Jo T @ 299-1637
4501 Jones Johnny @ .
4505 Jones J H
4509 Vacant
4511 Hughes Paul F @
4513 Hulda Beatrice
4515 McNairy Margt E @ CY9-1313
4607 Caldwell Harry C @
4609 Pressley Doretha R Mrs
4611 Pressley James @

RAINBOW DR—From 2400 Ellington
south, 1 east of High Point rd
1504 Hall Thos H @ 273-4191
1505 Lilly Fred P
1506 Brafford Clarence W @
1507 Vickory R Hoyle @ 272-8001
1508 Foster H Wesley @ BR2-0461
1510 Peacock Jos B @ BR3-7486
1511 Peterson Christian S
1512 No return
1512a Contratto Audrey J Mrs
274-2019
1514a Roberts Clarence A
1514b Jones James A
1515 Fields Ruby C Mrs @ BR4-3040
1516 Myers Robt L jr

Maywood intersects
1600 Webster Jas C jr BR2-5313
1601 Tilley Geo M @ BR3-6148
1611 Mitchell John R @ BR3-3950
1612 Parsons Robt T @ BR2-1080
1613 Barkley C A John @ BR5-7787
1614 Thompson Ted C
1616 Vacant
1620 Perry Wade J BR5-6718
1627 Freeman Julius F jr @
BR5-8715

Florida intersects
1630 Newman Robt W @ BR3-1928
1632 Reece Curry W BR4-4762
1636 Hicks Wilborn C @ BR5-5126
1637 Vacant
1638 Walmsley Walter jr @
BR5-5022
1640 Weaver H Oscar @ BR4-3104
Carpenter ends
1701 Richardson Emmett W @
BR5-2666

RALEIGH (College Heights)—From
2300 E Market north
105 Tate Jas C @ BR3-2330
107 Vacant

Charlotte ends
200 Newell M G Co Inc dairy sups
BR2-0155
211 Matkins Frank
240 Wright H G Distributing Co Inc
beer 272-5625
300 Jonesboro Elementary School
BR3-4078

Sullivan intersects
808 Sherrill Paul L mfrs agt
BR4-6016
818 Lumber Industries Inc (Wrenn
Lbr Div) whol 272-5183-
274-5496
825 Atsco Hos Mills Inc mfrs
BR4-0611
827 Reddick G D Inc (w/hs)
833 Central Metal Sups Inc
BR5-7131
844 Reddick G D Inc (w/hs)
BR2-4536
862 Fleetwood Coffee Co BR4-6349
880 Southgate Brokerage Co food
products BR2-0469
825 Atsco Hos Mills Inc mfrs
BR4-0611
881 Caddy R E & Co Inc brooms
mfrs sups BR3-3609

Webb intersects
911 Rucker Cold Stge Co Inc
BR5-2546
Bessemer av intersects

E Bessemer av intersects
2006 Sunshine Biscuits Inc
272-6846
1008 Blue Bell Inc (Printing Div)
275-9392
1016 Hunt & Co Inc jan sups
273-5578
1018 Kahl Specialty Steel Co whol
distrs BR5-6184
1020 Jack's Cookie Corp (w/hs)
E Wendover av intersects
* * *

Woodside dr ends

RALEIGH S—From 2300 E Market
south
104 Emerson Nathl C @ BR2-3354
106 Farrington Kelly BR4-9887
108 Douglas Theo R BR4-1951
110 No return
112 Butler Chas A BR3-3002
Nelson intersects
Raleigh ends

RALEIGH RD—(See Burlington rd)

RALPH—From Rosetta south, 1 east
of Willow rd
1702 Fox Buelene A Mrs @
1704 Johnson Henry L @ BR5-7865

RANDALL—From bey Lincoln east, 2
south of Ross av

2105 Cornelius Ivey jr @
2106 Watling Wm A @ 275-0633

2109 Thomas Edgar R @
2114 Miller Dennis F @ 274-3304
2115 Boyd Elmer R 274-4834
2116 Byrd Wm R @ 272-1939
2118 Simmons Viola Mrs
2121 McMurray Christine B Mrs
274-1225
Willow rd intersects

RANDLEMAN RD—A continuation of
Ashe at city limits
2508 Causey Boyd H 272-7513
2515 Routh Sign Serv BR2-0895
Routh E Ray @ BR2-5772
2522 Macks Grocery
McCandless J Arth
2523 Southern Comfort Homes
Corp prefabricated
299-2047
2600 Shep's Texaco Serv gas sta
BR4-9571
Lee Oil Co of Gboro inc distrs
BR5-2529
2601 Routh J Edw @ 275-4282
2622 Wagoner Jacob L @ 272-4859
2625 North State Hatchery BR2-1653
2628 Smith Andrew 274-7068
2630 Brightwell Bertie B Mrs @
274-6151
2632 Kepley Conrad K @
2633 Routh June J @ BR3-3144
Routh Jack L @
2634 Phillips Belle T Mrs 273-0093
2636 Moser Robt R 272-3258
2638 Turner Herbert
2639 Bail Clinton T @ 275-8858
2640 Star Lite Curh Mkt gros
275-3535
rear White J Carl BR2-8571
2700 Fields Furn Store BR3-7629
2704 Paul C F Vending Co
BR2-5554
Paul C Ivesa F @ 272-5554
Ezell Jas F @ 272-3522
2706 Vacant
2708 Vacant
2710 Venable Powell R @ BR2-1284
2711 Hubbard Irene D Mrs @
BR2-5174

City limit
GUILFORD COUNTY—
2712 Coleman Elmore @ BR2-8702
2713 Davis Alton E @ BR4-0581
2714 Gatlin Fulton E @ BR3-6717
2716 Wombaugh Louie C
Way Jerry C BR3-4815
2718 Laughlin F Dewey @ BR3-8747
2721 Clark Elsie P Mrs
BR2-5174

Routh cir begins
2802 Vacant
2803 Clark Shube S @ BR2-5330
Idlewood dr begins
2812 Redding Paul M @ BR4-2888
2813 Aldridge Vira G Mrs @
2814 Newell J Rufus @ BR5-8034
2815 Pope Hal J @ BR2-3636
2816 Kivett Edw C @
Suddreth John R @ BR3-0691
2818 Toomes Chas W @
2822 Laughlin Robt A @ BR2-0887
2823 Pope Calvin W @ BR2-0057
2825 Peele Jos H @ BR2-3611
2831 Coltrane Ida C Mrs @
BR2-1896



CAROLINA REALTY COMPANY

SALES - APPRAISALS - LEASES - RENTALS - PROPERTY MANAGEMENT

1044 W. Market St. Tels. 272-5357 and 274-1334





Over 25 Years Service

TRADERS CHEVROLET CO., INC.

SALES AND SERVICE

GENUINE CHEVROLET PARTS AND ACCESSORIES

215-217 E. MARKET ST.

TELS. BROADWAY 2-2146 — BROADWAY 2-2147

225

RANDLEMAN RD—Contd
 2832 Shackelford John D @
 BR2-9911
 2833 Hodgins Irma T Mrs @ BR3-4521
 2835 Grove Pk Motel BR4-6979
 2840 Dance Bros Gult Serv gas sta
 BR4-9167
Rocky Knoll begins
 2901 Buchanan Esso Serv
 BR5-3646
 2902 Seven-Day Super Mkt gros
 BR2-5001
 2904 Harris Herbert O @
 2905 Peeden Oscar L @
 2907 Johnson Howard
 2908 Stone Robt L @ BR2-1518
 2909 Hall Elsie Mrs @ BR3-0011
 2911 Jones Barber Shop
 2912 Jones Etta B Mrs @ BR3-3903
 Jones Garage reprs BR3-3903
 2913 Thomas Curry C @ BR4-1506
 2914 Stevens R Garland @
 2915 Simmons Paul R @ 273-3958
 2916 Melnyk Chas B @ BR2-7963
 2918 Gregson W Roy @ BR2-5213
 Gregson Mamie Mrs @
 2919 Summers Sup Co plmb sups
 BR2-9922
 — Berry's Auto Parts Co Inc
 272-0218-273-5337
 2921 Saferight W C Grocery
 BR2-4018
Vandalia rd intersects
 3000 Millikan Benj O
 3001 Layton's Used Cars BR4-2101
 3003 Williams Jos E jr @ BR4-8719
 3004 Bishop Robt P @ BR3-4854
 3006 Hodgins Kath B Mrs @
 3012 Pugh Agnes R Mrs @
 3015 Routh Richd P @ BR3-2090
 3016 Hinshaw Claude A @ BR2-2650
 3017 Waters Jas O @
 Lake View Barber Shop
 BR4-3501
 3018 Pugh Worth T @ BR3-2776
 3020 Clark Jerome H @ BR5-4070
 3025 Vacant
 3027 Gibson Phillip E 272-1732
 3028 Preston Marion L @ BR4-3880
 3029 Poe Ike M @ BR3-3124
 3030 Avena Talulah W Mrs @
 BR3-7598
 3032 Thornburg Ed C
 3034 Vacant
 3038 Drew W Jack @ BR2-0370

1223 Sturm Sanford J BR2-2371
 1227 Capps Bessie E Mrs BR3-0925
 1231 Thomas Morris B
 1237 Cockman A Carson @
 BR2-2394
 Bates Russell F
 1241 Sharpe Chas C @ BR4-3848
Dale begins
Burriner ends
 1301 Vacant
 1302 Apple Early W @ BR2-2006
 1303 Nelson Lacy L BR3-9128
 1304 Miller Sophronia W Mrs
 BR3-1434
 1305 Lockamy Rush J BR2-5560
 1306 Hamner Dewey N @ BR3-0233
 1307 Chappell Matthias P BR2-2069
 1308 Brandon Wm M @ BR2-9842
 1309 Self Willard C @ BR2-3445
Harrington intersects
 1400 Key Glenn L @ BR3-2375
 1401 Johnson Paul W @ BR5-2040
 1402 Brandon Esther M Mrs @
 BR5-7875
 1403 Gentry Robt W @ BR3-6487
 1404 Johnson Blanche M Mrs
 BR2-8820
 1405 Gaines Roland T @ BR5-7530
 1406 Vacant
 1408 Riggins Fred D 274-1021
 1409 Vacant
 1412 Heath James H
 1413 Morton Wm J
 1415 Vacant
 1417 Patterson Wilford W
Lucerne intersects
 1500 Lowe Arth C BR2-4394
 1501 Marley Oliver W @ BR4-5354
 1502 Perry Hilton C @ BR4-2808
 1503 Andrews Pearl M Mrs @
 BR4-1469
 1504 Coble Ross D @ BR3-1040
 1505 Abernathy Sidney L @
 BR3-4079
 Abernathy Pinkie H Mrs
 beauty shop BR3-4079
 1506 Martin Jas N @ BR4-3309
 1507 Blanchard Frazier L @
 BR3-7451
 1508 Oldham Herbert H @
 BR3-4295
 1510 Bing Herbert E BR5-2258
 1511 Terrell Claude J BR3-1663
 1512 Brewer Dale E @ BR4-2647
 1513 Webster Archie D BR3-4112
 1515 Moser Glenn H @ BR4-1580
 1519 Hiatt A Leon
Occident ends
 1524 Waggoner J F @ BR4-3484
 1526 Dunne Victor H @ BR5-5062
 1528 Horvath Miklos D 274-3572
Glover begins
 1601 Martin Posey G @ prod
 BR2-5495
 1602 Coble Sherman H @
 BR2-9851
 1603 Williams Jesse P jr @
 BR4-1211
 1606 McFarland Leonard @
 BR5-2212
 1609 Petree John W @ BR3-2662
 1610 Williams Jesse P @ BR3-2037
Hoskins begins
 1701 Vacant

1706 Davis G B @
Orient ends
 1800 Spivey Chas D BR3-0796
 1801 Felice Calite J @
 1802 Alley Cecil R @ BR2-4668
 1804 Clark Fred M
 1805 Foe Edgar A @ BR5-5703
 1806 Jarrrell Wm C 274-2994
 1808 Hunsucker David W @ BR2-7255
 1809 James Herman M
 rear Vacant
 1811 Edwards Virgil L BR5-1471
 — American Agrl Chem Co The
 fertilizer mfrs BR2-0173
 — Carolina By-Products Co Inc
 rendering wks BR2-3123
 — Curtis Packing Co Inc whol
 meats BR5-7684
 — Swift & Co (Agrl Chem Div) ferti
 lizer mfrs BR5-2536
 Swift & Co poultry plant
 BR5-5378

RANKIN PL—From 200 S Mendenhall
 west, 1 south of Market
 803 Pennington Lena Y Mrs @
 BR4-7659
 804 Vacant
 805 Fowler John A @ 272-1839
 806a Ratcliffe Ina E @ 273-1340
 Hebert Frances 273-1682
 806b Long Eunice BR3-8829
 806c Ackley Clayton Rev
 806d Vacant
 806e Knight L E BR3-2084
 807 Neal Corina E J Mrs @
 BR2-7605

809-11½ Hawthorne Apartments
 809 Vacant
 809½ Steele J Richd BR5-2187
 810 Southerland Emma H Mrs @
 BR4-7509
 811 Thompson Eldridge W
 BR3-5480
 811½ Kerner Marguerite C Mrs
 812 Forlaw Lucian B @ BR2-8491
 814 Crisler Homer D BR3-1281
 814½ Coulson M Jackson
 BR5-6871
 815 Haymore Apartments
 Apartments:
 1 Trucker Danl J jr BR2-8360
 3 Tucker Mildred R Mrs
 BR3-2118
 3 Schriver Alice BR5-2027
 4 Ingram Mary
Street continued

819 Brock Letha R @ BR2-8901
 820 Stack Wm @ BR3-1621
 Caldwell Inez E BR3-2507
 821 Strickland Rena G Mrs
 275-2303
 822 Manor Motel (annex)
 823 Locklear John L
Glenn intersects
 824 Apartments
 1 Green L Maude Mrs @
 BR2-7801
 2 Black Rilla F Mrs BR3-2727
 3 Hamm Michl W BR4-9936
 4 Hall Lee C 274-1267
Tate intersects

LIVE BETTER
ELECTRICALLY



My Services
Are Many,
My Wages
Are Low,
I'm Ready On
The Instant
At Your
Command
To Go.

**DUKE
POWER
COMPANY**



Real Estate

SALES

BUILDERS

APPRAISERS



1020 E.
WENDOVER
AVE.
275-7242

RANDOLPH AV—From 1200 Asheboro
 south and east, 1 east of Caldwell
 1200 Bowman Colon B BR4-9066
 1202 Cummings John G @ BR2-5879
 1204 Vacant
 1208 Strunks Jas A @ BR2-4660
 1210 Blalock Melissa T Mrs @
 BR2-0339
 1212 Caudle Josie T Mrs @
 BR5-6755
 Perry Robah H BR4-1247
 1214 Greer Mack H sewing machs
 BR2-6693
 1216 Vacant
 1218 Lewis Odie S 272-8897
 1219 Britt Forest H
 1220 Roberts Alvis P @ pntr
 BR2-2454

DEPARTMENT STORE
 203-211 South Elm Street
 TELEPHONE (ALL STORES)
 274-4661

Thalhimer-Ellis-Stone
 (SEE PAGE 70 BUYERS' GUIDE)

YOUNG WORLDS
 Friendly Shopping Center
 and
 Summit Shopping Center

READ
AND USE

GREENSBORO

NEWS
AND
RECORD

WANT
ADS

PHONE
BROADWAY

3-8611

FOR
RESULTS!



**DIXIE
SALES**
COMPANY INC.

Automotive
Service
Delco
Batteries - Parts

BEAR
ALIGNMENT
SERVICE
SMALL
GASOLINE
MOTORS
SALES and
SERVICE

327-29
Battleground
Ave.

TELS.
BRoadway 2-5773
and

BRoadway 3-6964



**NORTH
CAROLINA NATIONAL
BANK**

"Your Bank in Greensboro"

12 CONVENIENT OFFICES TO SERVE YOU

Main Office — Jefferson Standard Building — 101 North Elm Street



226

RANKIN RD—From 2603 Yanceyville rd east, 1 north of Spry

- 1405 Smith J Boyd © BR2-2411
- 1406 Thomas Jas F © BR2-1513
- 1407 Honeycutt Preeton D © BR3-4252
- 1408 McDonald Chas W © BR3-6431
- 1410 Coleman Leonard G © BR2-7059
- 1411 Williamson Calvin H © BR4-8601
- 1413 Chambers Joel D jr
- 1414 Leonard Fred T © BR3-1029
- 1415 Gregory Clark L © BR3-7301
- 1416(1516) Hartzoge Boyd © BR2-0361
- 1418 Summers Bart H © 273-6388
- 1419 Rudd Robt N 273-3937
- 1420 Williams Boyd H © BR2-2278
- 1421 Edens Reeves M © BR3-7409
- 1422 Weaver Roy R © BR3-2357
- 1423 Thornberry Clifton G © BR3-5336
- 1424 Barrow John A © BR5-6903
- 1425 McNeil Raymond E © BR2-2827

Rankin Beauty Shop BR2-2827

Oberlin intersects

- 1500 Brewer Jesse T © BR3-5384
- Kendrick Wm A
- 1501 Walters John E © BR2-4707
- 1510 Smith Harry R © BR4-2674
- 1521 Fishburne Edw W © BR2-0620
- 1523 Wood Jerry W © BR3-3907
- 1524 Brown Ralph A © BR4-6817
- 1525 Compton Asa B BR4-9053
- 1526 Bowman Mason © BR2-7446
- 1528 Byrd Wm E © BR4-2064
- 1529 Amos Fred W © 274-3777
- 1530 Graham Olden L © BR3-3295
- 1531(1553) Gregory Robt W © BR3-1408
- 1532 Smith Elwood W © BR2-0886
- 1535 Haney Harold L © BR3-8921
- 1535½ Russell John L © BR3-8741

Summit av intersects

- 1609 Frew Lewis W
- 1613 Gregory Ralph D © 272-0561
- 1615 Worrell Wm H © BR4-5846
- 1617 Lindsey John F © BR2-3751
- 1619 Morgan Apartments

Partments:

- 1 Carrell E Grover 273-9679
- 2 Guffey W Gordon BR3-1629
- 3 Cox Cordia W Mrs BR4-3411
- 4 Holmes Clarence
- 5 Wood Homer S 274-1110
- 6 Jackson Jerry L
- 7 Morgan Lottie © BR5-5886

Street continued

- 1624 Willett Orin R © Willett Sharp-All Shop BR2-1376
- 1628 Walters Wm E BR5-2022
- 1630 Gant Lizzie T Mrs © BR5-6208

Irwin begins
1631 Yarb Annie C Mrs © 1632 Wyrick Geo D © BR3-7206
1633 Martin A Wayne BR3-7817
Martin av intersects

RATH—From Willora south, 2 east of Freeman Mill rd
2004 Gregory Charlie J © BR3-5082
2006 Lambeth Thurman A © BR5-4229

RAVENDALE DR—From 1701 Earl dr south, 1 east of Rehobeth Church rd

- 3308 McCluskey Harold S © bldg contr 299-8084
 - 3310 Johnson R Bruce © 299-7597
- Oriando intersects**
3401 Vacant
- Creekridge rd intersects**
3500 Community Chapel Church
3504 Kallam Billy J © 299-9045
3505 Harrell LeRoy H © 299-7573
3506 Vacant
3518 Keath Eva T Mrs © 299-7115
3522 Purcell Robt C ©
- Fiesta dr intersects**

RAY—From 1500 S Elm west, 1 north of Terrell

Clemmons intersects

Foy intersects

- 201 Smith T Ralph © BR2-0126
 - 203 Hall M Frank BR5-2002
 - 205 Hall Paul C BR5-5290
 - 207 Brown Floyd W © BR3-8325
 - 209 Register Wm P © BR3-4692
 - 211 Parks Norris L © BR3-1857
 - 212 Poplin Billy C © BR3-3118
 - 213 Smith Jimmie L 274-1537
 - 214 Neece Wm T BR4-8632
 - 215 Cantrell Nola W Mrs © BR2-1358
 - 216 Young Wm S jr © 272-7720
 - 301 Vacant
 - 302 Chandler John R 274-6655
 - 303 Boone Ralph H © BR4-3264
 - 304 Humphrey Robt L © BR2-6593
 - 305 Crumpler Guthrie S © BR2-6766
 - 306 Marion Clyde © BR3-8589
 - 307 Goode Gilmer F © BR5-3909
 - 311 Pugh Chas B jr
 - 312 Rogers Ira R © BR5-6266
 - 313 Deaton Floyd C © BR5-7818
 - 315 Wyrick Warren L BR5-3558
- Ashe intersects**

RAYSTON DR—From Joyce southeast, 2 northeast of Phillips av

- 1700 Russell Larry H © 273-3550
- 1702 Pugh Norman M © BR5-1446
- 1703 Freeman Ulmer N Rev BR4-1776
- 1704 Smith Jack R 273-2111
- 1705 Gibbs Rena K Mrs © BR5-5647
- 1706 Savage Thos F © BR5-6577
- 1707 Cockman Wilbur M © BR5-5714
- 1708 Chilton Jimmie H © BR5-2625

1710 Southwell Chas L BR2-1820
1712 Czorniz Peter © BR4-8505

Autumn dr intersects

(Not open bet Autumn dr and Sharonbrook dr)

Sharonbrook dr intersects

- 1904 Kline Agnes B Mrs © BR5-4979
- 1905 Fuller Norman O BR3-2403
- 1906 Hartgrove Warren R © BR4-7831
- 1907 Morgan Gilbert R © BR5-4084
- 1908 Smith Bailey M jr © BR2-0564
- 1909 Glass Chas W © BR4-2655
- 1910 Rice Wm W © BR2-7012
- 1911 Balston Clifton J © BR5-3159
- 1912 Ingald Clarence G © BR5-1693
- 1913 Vestal Howard C © BR5-4601
- 1914 Wells AEug © BR5-8176
- 1915 Beacham Ronald L © BR3-5751
- 1916 Haislip David V © BR3-8053
- 1917 Reep Clyde J ©
- 1918 Ramseur Danl A © 275-2646
- 1919 Keasler Wm H © BR3-7300
- 1920 Koontz S Jack © BR2-5539

Woodmere dr intersects

REDBERRY RD—

- 4001 Mitchell Douglas L ©
- 4011 Mashburn Harry W © CY9-6053
- 4013 Smith J Brockley

RED BUD DR (Hamilton Lakes)—From 4132 Dogwood dr northeast, 1 northwest of Woodvale dr

- 702 Wentz Russell T © 299-6753
- 703 Reidy Martin © 299-8268

REDWOOD DR—From 1301 Hickory av east, 1 south of Textile dr

- 2010 McChee Earl B © BR5-3901
- 2012 Brady Eddie W BR5-8497
- 2017 Frederick John V Rev BR2-3832
- 2019 Hall Vernon L © BR4-1742
- 2021 Smith Ronald O English intersects

2114 Hurd J Thos BR4-8764

- 2115 No return
- 2118 Johnson Douglas J BR3-0616
- 2120 Benton Roy L © BR4-1093
- 2121 Benton Vivian M Mrs
- 2122 Dingle Harvey
- 2124 Studevent Lonnie Mrs
- 2127 Shoffner O Waddell
- 2132 Simpson Walter W ©
- 2138 Benton Jerry L © BR3-6492
- 2135 Person Louise B Mrs

REGAN—From 900 E Market north

- 110 No return
- 112 Vacant
- 114 Wideman Emily MMrs
- 116 No return
- 118 No return
- 121 Delliger ends
- 120 No return
- 122 Vacant

LAMBETH CONSTRUCTION CO.

GRADING — WATER LINE — SEWER PIPE — DRAINAGE — CONTRACTORS

EQUIPPED WITH 2-WAY RADIO
FOR BETTER SERVICE

1071 RETREAT ST.

DIAL 272-5205 OR 273-0838



DOWNTOWN STORE
ELM AT MARKET
BROADWAY 5-0461

BELK'S

SUBURBAN STORE
FRIENDLY SHOPPING CENTER
292-0960

227

Starmount
Company



3900

STARMOUNT
DR.

Phone
Cypress

9-2800



Developers
of

STARMOUNT
FOREST

HAMILTON
LAKES

HAMILTON
FOREST

FRIENDLY
ACRES

GREEN
VALLEY

GUILFORD
HILLS

GARDEN
HOMES

"Better Living"
in Starmount
Properties"



REGAN—Contd
122—Contd

rear Bethel AME Church Parish
House

122½ Vacant

138 Bethel AME Church
E Gaston intersects

204 Wright Margt H Mrs ©
BR3-7597

206 Nash Harry F gro
Willis av ends

220 Reeves James H © BR4-6897

222 Wallace Emma F Mrs ©
BR2-2246

224 Vacant

232 Pickett Hattie Mrs © BR2-9807
Cumberland intersects

Dixie al ends

314 Smith John W BR3-8717
Nixon al ends

346 Rush Norris N © BR3-6089

350 White Fannie W Mrs © BR3-3276

352 Thomas Saml S © BR3-3707

354 Perkins Wm E BR3-5949

356 Rogers Robt L © BR2-4829
Lindsey intersects

403 Jackson Harrison © BR3-9647

403½ Westmoreland Monroe L

406 Dalton James E BR3-5972

412a West Nathl H

412b Brown Seco C

412c Morrison Lucille

414 Vacant

418-24 Moore Chas H Sch
BR2-1601

Cole intersects

3522 Deckard John 299-9228

REID—From 900 E Lee south

703 Whiteman Clarence E BR5-2282
McMillan Jas C BR2-2804

705 Gibson Wm I BR5-6068

708 Bigelow Otis M © BR3-0061

710 Peay Mary I Mrs BR3-2961

711 Jackson Lee D BR2-6265

715 Ireland Wm H BR2-9726

E Bragg intersects

800 Johnson John H

801 Pritchett Jenny H Mrs 273-6804

802 Vacant

803a Smith Wm D

803b Young Janie B Mrs

804 Johnson Ben

805a Blackwell Lorenza

805b Love Bruce

806 Austin Virginia

807a Carter Walter

807b Kerman Bertha L

810 Griffith Henry C BR3-8886

809 Kersey Justin

810 Matthews Josie

811 Johnson Zenobia Mrs BR2-1029

812 Smith Walter

813 Day Annie B Mrs

814 SivleyRubin

815 Davis John

816 Jackson Frances L Mrs 272-5826

817 Good Mary E Mrs

818 Webster Harrison BR3-0177

819 Troutman James

820 Powell Elijah

822 Rich Faran 273-2156

824 Thompson Lawrence A

826 Thomas Alberta Mrs

Douglas intersects

901 Ruff Calvin G BR3-4310

903 Owens Chas

906 Horton Nevada J © BR3-1560

907 AckerSadie Mrs BR3-8131

908 McLean Joseph

909 Smith Peter D BR4-4940

910a Headen Nancy Mrs BR5-3467

910b Jones Amanda Mrs

911 Roseboro R Walter BR5-8194

912a Winston Lacy H

912b Williams Roma

913 Dunham Martin L

914 Allen Thos A

915 Jefferies Gertrude S 273-8192

916a Jones Annie M Mrs

916b Coleman McCoy

917 Law Mary B Mrs BR3-8156

919 Berlyn Jas J BR3-6072

921 Scales Rufus W

923 Jones Jesse

925 Sharpe Madeline Mrs BR5-1650

927 Carter Gale O BR5-3408

929 Avant Arth M BR4-8880

931 Brown Asberry BR2-6064

933 Garrison Jas

Julian intersects

34

3202 Kool Springs Mobile Homes Inc
BR3-0626

---- Fulton Elvin A BR4-0614

---- Rachels Marvin D 275-5149

---- Woody S Lynn 274-3363

---- West Harley A BR3-5245

---- Gilley Clyde T 274-2809

---- Stone Jesse L 274-1603

---- Hoover Chas N 274-3360

3208 Skyline Drive In Theatre
272-8953

3211 Bryson Jos J © BR3-9302

3301 Cobb David I © BR2-9181
Cobb's Grocery & Serv Sta

McKnight Mill rd intersects

3310 Lakeview Memorial Pk cem-
tery BR5-2513

3311 Warren's Sinclair Serv
BR5-1203

3313 Wilcox Motel BR3-4424

3315 Wilcox Thos M BR3-4424

3418 Suburban Sup (ofc)

3427 Custom Made Ornamental iron
wks BR4-8156

3430 Bishop Wilford J © BR4-1060

3431 Graves J Frank jr ©
274-5381

3432 Brame Grady W

3441 Bangle Ethel S Mrs

3447 Shady Lane Mobile Ct
BR5-7478

Cable Bill L Mrs BR5-3749

Yarbrough Brady C BR5-8134

3449 Bell Chas W © BR5-4062

3505 Scales Ola L © BR5-3714

3507 Under constn

3508 Scales Marshall F ©

3509 Scales Robt L © BR4-1038

3510 Scales James S © BR3-4165

3511 Tom & Smitty's Grill

3512 Highway Esso gas sta
White's Mobile Home Ct
274-2370

3513 Lee's Truck Stop 274-9543
Barbara's Restr 274-9543

3519 Flynt Cyrus W © BR4-3618

3520 White Harvey © 274-2370

3523 Stevens J P & Co (trucking

REHOBETH CHURCH RD—From
Freeman Mill rd south

3208 Greene Vaughn R

3213 Zenke Manfred

3312 Kellam Wm D © 299-8276

3214 Vernon Ralph O

3215 Perdue Bros Auto Body Repr
299-7275

3216 Linens Jule L © 299-9042
Lake View dr ends

3301 Yates Talmadge S 299-9028

3305 Jennings Roy E © 299-8336
Orlando ends

3401 Thomas Chas E © 299-8691

3408 McClanahan Melvin F
Creekridge rd ends

3500 Vacant

3507 Walker R D

3508 Vacant

Mack begins

3512 Jennings Garage auto reprs
299-9869

3513 Friesland Tay M © 299-9062

3516 Jennings Theo E © 299-3589

3517 Vacant

3518 Deatherage Walter E ©
299-9554

3519 Vacant

3522 Harris Noah R © 299-7755

3525 McCluskey Donald H ©
Jones ends

3527 Burns Edwin J 299-8714

3536 Huffman J Lindsey ©

3537 Vacant

3551 Walker's PeteAuto Serv
reprs 299-7483

67

REIDSVILLE RD (RD 5)—From Mc-
Knight Mill rd north (a continuation
of N O'Henry Blvd)

2810 Sikco Dairy Farm

--- Hollar Clay L BR5-5589

Sikes T Edgar © BR2-5454

rear Vacant

50

RETREAT—From 1057 Battleground
av west and northwest

1007 Piedmont Products Inc
BR5-6421

Betts Management Co bookkee-
ing serv BR5-5211

1009 Bogart Wm C (stge)

1064 Vancey Carrie

1066 Cook Oscar

1068 Smith Charlie

1070 McDaniel Edna M BR4-4484

1071 Lambeth Conin Co
273-0838-272-5205

1072 Vacant

1073 Crump Arth L © BR2-9808
Crump Louise J Mrs nurse

1073½ Long Janie R Mrs

1074 Williams Janet Mrs

1076 Moore Odester L Mrs nurse
© BR5-6098

1077 McCleary Geo J ©

1078 Hill Elliott jr

1079 Vacant

1080 Wharton Emma C Mrs
BR3-5485

PIEDMONT NATURAL GAS CO., INC.

★ COOKING
★ WATER HEATING
Office 438 W. Market
Plant and Service Dept. 1029 Winston (ORD)

"LET GAS DO YOUR 5 MAJOR JOBS"
★ AIR CONDITIONING

★ REFRIGERATION
HEATING

Tel. 275-3352
Tel. 273-2821



**BOREN
BRICK
FOR EVERY
NEED**

• • • • •
**WIDE
VARIETY
OF SIZES
and
COLORS**

• • • • •
**SOLITE
BLOCKS**

• • • • •
**Manufactured
By**

BOREN

**Clay
Products
Co.**

**TELEPHONE
674-2255**

**Plant and
Office
Pleasant
Garden, N.C.**

IF IT'S



YOU NEED

**SEE
DEAL
PRINTING
CO., INC.**

John L. Yaw, Sr.
Mgr.

**DIAL
273-3152**

616-618
S. Elm St.

HARRY D. KELLETT, Inc.

**AUTHORIZED DEALERS
Dodge — Dart — Lancer Automobiles
DODGE JOB-RATED TRUCKS**

449 W. Market St.

Phone 275-9541



228

RETREAT—Contd

- 1082 Milton Joseph J BR2-2901
- W Bessemer av ends**
- 1103 Vacant
- 1104 Vacant
- 1105 Smith Wm H
- 1106 Hill Lucille Mrs BR2-0285
- 1108 Morris Johnnie L
- 1110 Vacant
- 1115 Neal Ernest BR4-5784
- 1117 McQueen Jessie Mrs BR3-8272
- 1123 Neal Jim W
- 1124 New Cedar Grove Bapt Church
- 1127 New Dixie Lines Inc The
- BR4-3296

North interests

REVELLE LA—From Vanstory south-

- east, 2 southwest of Fordham blvd
- 2208 Greene Clifton C @ 299-7824
- 2209 Gordon Geo W @ 299-2270
- 2210 Ring Dallas S jr @ 299-7160
- 2211 Baker John L @ 299-2759
- 2212 Alexander Wayne T @ CY9-6601
- 2213 Kinniburgh Robt, D @ 299-3909
- 2214 Cherson Arnold @ 299-8957
- 2215 WayChas E @ 299-4693
- 2216 Stone Lamar @ 299-7242
- 2217 Swanson Harold W @ 299-8981
- 2218 Carter Harold T jr @ 299-6754
- 2219 Brackett Dennis E @ 299-4209
- 2220 Hudson Wm @ 299-9239
- 2221 Ray James S @ 299-8076
- 2222 Hendley Arth J @ 299-6386
- 2223 Russell Hayes C @ 299-8574
- 2224 Bacon Ross @ 299-9496
- 2225 Moffitt Cyril B @ 299-1083

REVERE DR—From 4508 W Market

- north, 1 west of W Green ct
- 102 Royal James G @ 299-9589
- 103 Madrin Maxey T @ 299-3338
- 104 Eller Ernest J @ 299-6388
- 105 Cox James T @ 299-5366
- 106 Simmonds Willard P @ 299-0162
- 107 Russ Ted L @ 299-5450
- Russ Carolyn A Mrs nurse
- 108 Pugh J Paul @ 299-1509
- 109 Blackburn John R @ 299-1509
- 110 Holmes Cecil D @ 299-9547
- Holmes Vivian J Mrs nurse
- 111 Waddell Dewey P @ 299-4342
- 112 Hewett Kenneth J @ 299-5943
- 113 Gandy Robt L jr @ 299-1304
- 114 Walton John L jr @ 299-7191
- 115 Curd David F @ 299-3453
- 116 Fesmire Chas @ 299-7136
- 117 Cleland Wm E @ 299-8138
- 118 Varner Jerry B @ 299-7900
- 120 Smith Richd M @ 299-6524
- 122 White W Thos @ 299-9266
- 124 Allen Joe I @ 299-6632

REVOLUTION—A textile manufactur-

ing and residential section east of Church street and north of North Buffalo Creek

REX CT—From Tipton pl west, 1

north of W Lee

- 409 Gordon James R
- 411 Harvell Wade E pntr-contr
- BR4-9837
- 415 Eargle Jessie C Mrs
- BR3-1693
- 416-18 Holliday Mig plmb sups
- 274-6346
- 417 Seawell Ronald
- 417½ Cook Carson E
- 419 Suggs Tate V @ brooms
- BR5-2741
- 421 Peoples Pinkney A @
- BR5-6936

REYNOLDS PL—From 1905 Spring

Garden south, 2 west of Chapman Oakland av intersects

REYNOLDS RD (Oakmont)—From

3001 Lawndale dr west and south-west, 2 north of Colonial av

- 2203 Morgan Levi A @ BR2-7371
- 2204 Gifford A Stacey 273-0456
- 2207 Vacant
- 2206 Apple Howard L @ BR3-0847
- 2208 Purgason Louie T BR2-1765
- 2209 Williams Arth F @ BR4-4067
- 2210 Whiteside John F jr @
- BR2-3615
- 2211 Styers Pearl W @ BR4-9008
- 2212 Curtis Hebron H @ BR3-6372
- 2213 Bolick Lavie L @ BR4-5622
- 2214 Hammonds Lawrence R @
- BR4-7549

- 2215 Poole Elbert Y @ BR3-6076
- 2216 Royal Julius H jr @
- BR2-0836
- 2217 Pearson Richd M @
- BR5-1018
- 2218 Tagert Russel H @
- BR2-2253
- Tagert's Nursery BR2-2253
- 2219 Lowe Wilbur T @ BR3-7536
- 2220 Vacant
- 2221 Smithy Calvin L @ BR3-1887
- 2222 Farley Lyle M @ BR5-3443
- 2223 Floyd Merlene G Mrs @
- 2224 Boone Helen M Mrs @
- BR3-6087
- 2225 Young Ryland K @ 275-5110
- 2226 Warren Wm E @ BR4-1390
- 2227 Brewer Melos J @ BR5-4670
- 2305 Under constn
- 2310 Pinson M Marie @
- BR3-0483
- 2314 Vacant

RHEIMS DR—From Michelle la east,

1 south of Vanstory

- 2200 Stayton James L @ 299-9056
- 2202 Bennett James R @ CY9-1665
- 2204 Storey Gordon R @ 299-8521
- 2205 Malone Wm O @ 299-4325
- 2206 Kerr Dewey W Rev @
- 299-4434
- 2208 Gurley Kenneth J @ 299-7680
- 2210 Russell Robt J @ 299-2504
- 2212 Locklar Raymond G @
- 299-0048

- 2214 Wilkins Forest A @ 299-5716
- 2216 Best James M @ 299-5793

RICHARDSON—From 1000 Dick west

Silver av intersects

- 806 Ferguson Lucy K Mrs
- 810 Goins Mazie C Mrs BR5-2428
- 811 Ray Wm C @ BR5-6893
- 812 Comer Clifford W
- 813 Horne Willie B
- 815 Wrenn Kerney H @ BR5-1379

Gregory intersects

- 902 Talley Wm F @ BR2-8900
- 904 Vacant
- 906 Melver Lydia M Mrs @
- BR2-1514
- Credeaman Conrad H chiroprac-
- tor

Highland av intersects

- 1002 Robertson Linwood N
- 1004 Edwards Susan R Mrs
- BR3-5433
- 1007 Matthew Kathleen D Mrs @
- BR3-0331
- 1008 Vacant

Lexington av intersects

- 1101 Phillips Othal G
- 1103 Craven Lewis C @ BR4-3278
- 1105 Martin Raymond H @ BR3-7472
- 1106 Fletcher Loyd C @ BR2-2745
- 1108 Bailey Paul E @ BR4-7432

Glennwood av intersects

- 1203 Glass Lee B @ BR4-1785
- 1204 Shaw Vincent H jr 272-4676

McCormick intersects

(Not open bet McCormick and Port-land)

Portland intersects

Aycock intersects

RIDGEWAY DR N (Sunset Hills)—

From 2600 W Market north, 1 east of Elam av

- 103 Cox David S jr @ BR2-6941
- McDonald Ruby L @ BR2-0811
- 105 Kimes Louis @ BR2-6257

Madison av ends

- 201 Hunt John H @ BR3-3738
- 203 Lambert Diffee H @ BR2-8314
- 204 Burkhalter Geo W @ BR2-2386
- 207 Rives Margt S Mrs @ BR2-6735
- 208 Berry Guy A @ BR2-6668
- 209 Durham Cary W @ BR2-4879
- 210 Troxler I Edw @ BR2-0064
- 212 Sweetman Fred M jr @ BR2-6493
- 214 Garrison Jos M Rev BR3-3880
- 219 Lybrand Jas A jr @ BR2-1808
- 222 Segal Phillip M @ BR2-0605
- 223 Frealy Richd B @ BR2-6865

Rolling rd intersects

- 300 Wall Lucile L Mrs @ BR3-5235
- 301 Stout Michager D jr
- @ BR2-7661
- 302 Bruning C Richd jr @
- BR2-8613
- 303 Walters Jas B @ BR2-2436
- 304 Owens Harry R @ BR2-1948
- 305 Carroll J Elwood Rev
- 307 Clement Wm B @ BR5-4415
- 309 Patterson W Brown @
- BR2-2735

Friendly Shopping Center

635 Friendly Center Rd.
Mon. Thru Sat.-9:00 a.m. to 10 p.m.
Sun. 1:00 p.m. to 8:00 p.m.
Dial 292-1301



Northeast Shopping Center

1002 Summit Av. at Bessemer Av.
Mon. Thru Sat. 9:00 a.m. to 10:00 p.m.
Sun 1:00 p.m. to 8:00 p.m.
Dial 275-7644

TALLEY ELECTRIC CO., Inc.

COMMERCIAL

ELECTRIC CONTRACTORS

RESIDENTIAL

"Electric Heating and Air Conditioning Specialists"
(SEE PAGE 79 BUYERS' GUIDE)

1109 Battleground Ave.

Phone 274-1531

229

RIDGEWAY DR N (SH)—Contd
310 Womack Gentry H © BR2-0235
Pinecrest rd ends
400 Brown R Ray © BR5-6726
401 Kelley Gaines © BR2-6674
402 Goodwin John A © BR2-3797
403 Wilkins Chas S © BR4-5080
404 Correll Jessie E Mrs BR3-7195
405 Mason Wm T © BR5-5006
406 Trulove Mamie F Mrs ©
BR2-8023
Burch Esther R BR4-6677
407 Guertin Arth H jr © BR2-8655
Friendly rd intersects
(Not open bet 906 and Highland av)
N Lindell rd intersects

2009 Hammond Billie B © BR4-7982
2011 Boozer Alan J © BR3-4065
2015 George Bernice C Mrs ©
BR2-8656
2016 Musgrave Richd N © acct
BR2-2980
Fairfield av intersects

6302 Crawford Worth B © 769-5761
6303 Tilley Jack E © 769-5766
6304 Christiansen Roy R © 769-2861
6305 Elevings Geo W © 769-2906
6306 Baxter Newton S jr © 769-6131
6307 Davis Thos L © 769-5436
Charles dr intersects

18
RIDGEWOOD AV (Edgeville)—From
1500 O'Henry Blvd east, 1 north of
Textile dr
1500 Lawrence Wm B
1510 Frye Dewey L © BR3-3315
1511 Fulp Wilbert L © BR3-3215
1512 Goins Frances B Mrs
1514 Mays Cora L Mrs © BR4-1244
1516 Oldham Russell J © 272-2616
1525 Nance Ethel B Mrs © BR2-5905
1526 Heath Roy W © BR4-2480
1528 Moore Pearl L Mrs
BR5-6819
1530 Elder J Alvin © BR5-8801
1531 Willard's Grocery
Ball intersects
1601 Willard Walter T © paint contr
BR2-0257
1602 Rumley Paul E © BR4-7028
1603 Puckett Chas W ©
1604 Vacant
1605 Causey Grady M © BR4-1525
1607 Phillips Glenn A © BR3-6909
1609 Harris Chas R 274-0385
1611 Nelson Geo N © BR4-3180
Tucker intersects

29
ROBBINS—From S Elm west, 1 south
of Lawrence
103 Filer Spiro S © BR5-4284
108 Reynolds Bill
110 Ward Arlie R BR5-6598
111 Timlinson Chas B © BR3-3162
112 Cox Acey I BR4-6864
113 Barrington Roy T © BR2-0207
116 Bray Sears H BR4-4357
117 Dowd Clarence E © BR3-8448
117 Wilson Tommy J
119 Norwood L K © BR3-2622
121 Vacant
122 Apple Harvey H © BR3-3914
123 Crews Clifford R © BR5-5971
124 Griffin Bobby L
125 Norris Robt J BR5-1489
129 Carlson Clyde D © BR4-0402
130 Summers Preda C Mrs ©
BR4-7276

54
ROBIN HOOD DR (Garden Homes)—
From 1 south of Pinedale rd
north, 2 west of Battleground rd
2604 Barnes Marshal A © 275-6284
2605 Clark Mitchell L © BR5-8854
2606 Whytself W Milton © 272-3694
2607 Eyrum Robt M © BR3-4120
2608 Cox Lindsay Wjr © 273-1908
2609 Holcomb Howard B jr ©
274-2452
2610 Johankin Edw K © 275-3034
2611 Clegg Neill MCK © 275-6196
2612 Tunstall Henry E © 272-5438
2613 Dew L Aivis © 275-3157
2614 Ewell Jesse T © 272-6277
2615 Elmore Chas T jr © BR4-3939
2616 Younger Wm O © 273-7064
2617 McDowell David F ©
2618 Clinevln N Vincent © 275-1025
2619 Flinchum John H © 275-4176
2620 Keeler Peter F © 274-8609
2621 Sledge Harry A © BR3-6673
2622 Weaver Lawrence O © 273-1480
2623 Mitchell Donald M © 275-1872
2624 Fallagut Leonid G © 275-6643
2625 McNeal Arth H © BR5-1092
David Caldwell dr intersects

Clemmons ends
200 Swearington Fred W © BR3-4628
201 Nelson Clarence P © BR2-2073
202 Cherry Ernest © BR3-2190
203 Carolina Milk Producers Assn
BR4-0191
210 Pickard Andrew M BR2-5060
212 Gregory Nolan K
Alerson Pattie D Mrs BR2-5582
214 Shelton Andrew BR4-6936
216 Ingram Duncan B
218 Norton Douglas C
220 Farmers Horse & Mule Co live
stock BR2-1269

Ashe intersects
300 Rickman Dorothy M Mrs
© BR5-4362
302 Ragan Thos E © 272-5002
306 Poe G Cooper © BR3-0617
310 Merritt Claude E 272-1783
311 Estabrook Robt L © BR2-4717
312 Barker James W
314a Poe Thos C
314b Williams Pearl Mrs 275-4818
315 Adams Pete M
316 No Return
318 Davis Miles R 275-8914
320 Hancock Everett D
326 Vestal Thad J
327 Irvin Donald
331 Price Ollie S Mrs ©
BR3-9315
2700 Hanks Edmund E © 273-5544
2701 McNeal Geo C © BR2-8565
2702 Whitt Phillip S © BR5-7574
2703 Campbell Frank A ©
2704 Bailey Robt W © 275-3033
2705 Waller Carl 274-2845
2706 Warren Robt L © 275-1407
2707 Everhart J McCoy © BR4-9003
2708 Barger Jessie M Mrs ©
2709 Stone Hunter L © BR4-5333
2710 Bulla Jerry W 273-6178
2711 Bartlett Wm D jr ©
2712 Vacant
2713 Hamilton Chas H BR4-2265
2714 Clendenin Robt A 272-9803
2715 Clewis Allen L © BR4-1805
2716 Thurman Edna M Mrs ©
BR3-1183
2717 McCoy Robt A © BR4-2797
2718 Wright R Fredk jr ©
2719 Whitley Robt E © BR3-1161
2720 Jones Wm R © BR4-7088
2721 Morgan Estella L Mrs
BR4-4208
2722 Rich Wm © BR4-6531
2723 Smith James
2724 Phillips Seymour P jr ©
274-4926
2725 Scott Broadus A © BR5-4461
2726 Herford Wm H BR5-8112
2727 Asurbane Raymond G ©
BR5-3039
2728 Vacant
2729 Freeland Wm T © BR5-3773
2730 Vincent Robt L 272-5561
2731 Cable Mabel A Mrs © BR4-7031
2732 Barnes Ralph W © BR2-2438

67
RIVERSIDE DR—From intersection of
US Highway 29 and Rehobeth
Church rd northeast, 1 southeast of
Fiesta rd
3502 Meyers Clyde L © 299-7051
3523 Vacant
3525 Wade Arlin J © 299-8116
3528 Vacant
3530 Tilley Ethel T Mrs © 299-9256
3538 Matthews Oscar R ©
299-9159
3542 Cole James F ©
3544 Vacant
3547 Tilley Rufus G © 299-9357
3548 Greeson Leonard W © mach
3550 Watts Caleb P ©
3552 Watts Richd M
3556 Costello Luther L © 299-7967
3538 Wall Wm C

47
ROBBINS RD (Guilford College)—
From Elizabeth dr east west, 1
north of Friendly rd
6209 Cookinham John A © 769-2611
6210 Stafford David E © 769-5941
6212 Booth Floyd L © 769-5091
6214 King Geo T © mfrs agt ©
769-6221
6300 DeSanto Robt E © 769-2761
6301 Moag Harold R jr © 769-2901

57
ROANOKE DR (Fairfield)—From 3 1/2 blk
east to Dellwood dr west, 1 south of
Fernwood dr
1401 Laine Francis A © BR2-7835
1402 Allen Sidney E jr © BR4-0783
1404 Gamble Paul D ©
Dellwood dr intersects

COBLE SPORTING GOODS CO., INC.



Wholesale and Retail
Athletic Goods
Sport Trophies
Airplane Model Supplies



119 N. Greene

DIAL
272-0912

STEVENS INSURANCE Inc.

Insurance
Surety Bonds
Real Estate
Rentals
FIRE



YOUR Independent AGENT
"SERVES YOU FIRST"

AUTOMOBILE

INSURANCE

• • •

Telephone

272-4584

KIRK'S SINEATH MOTOR CO.

AUTO REPAIRS • WRECKER SERVICE • BEAR ALIGNMENT

419 BATTLEGROUND AVE.

24 HOUR SERVICE

TEL. BROADWAY 2-3456

1801
PEMBROKE
RD.

MOORE REALTY and Mortgage Co.

A. K. Moore
A. K. Moore, Jr.

REALTORS

Sales
Rentals
Property
Management

Mortgage
Loans
Insurance

BUILDERS

314
N. Greene
Telephone
275-4541

VAMP'S SERVICE STATION

"SERVING THE COMMUNITY WITH THE CUSTOMER IN MIND"

417 ASHEBORO
(SEE PAGE 168 BUYERS' GUIDE)

106
N. Elm St.

Younts-DeBoe Co.

WHERE QUALITY IS HIGHER THAN PRICE

Men's Clothing, Furnishings, Shoes, Hats
Ladies' Tailored Sportswear

Greensboro, N. C.

Phone
273-3443

(Young Men's and Boys' Dept. 2d Floor)
273-3445

230

ROBIN HOOD DR (GH)—Contd
2733 Phillips Harold R ©
BR4-1891
2734 Davis Otis W © BR2-2619
2735 Stuts Wm L ©
Crestwood dr intersects
2800 Wagoner Albert H ©
BR2-6383
2801 Dempsey Larry H © BR4-7493
2802 Graham Allan M © BR5-7998
2803 Stewart Robt A © BR4-6517
2804 Anderson Ralph J © BR4-2525
2805 Osborne Herman L ©
BR3-3713
2806 Holder Frank S ©
2807 Johnstone H Ray © BR4-6510
2808 Huff Jas B © BR3-4016
2809 Apple Buddy K © 275-4898
2810 Compton Lewis L © 273-3530
2811 Beck Arth P jr © BR3-2954
2812 Roddick Thos B © BR3-6365
2813 King Lela M Mrs © BR3-5033
2814 Garner Harold D 283-6603
2815 Grant Robt BR4-3617
2816 Pugh Auburn S 274-9766
2817 Sarvis Hugh K
2818 Hinchliffe Roger D ©
2819 Baldwin Roger L © BR3-4115
2820 Jessup Jimmie C © 274-6851
2821 Butner Guy L © pntnr BR5-3092
Edney Ridge rd intersects

20

ROCKFORD RD E—From N Elm
east, 1 south of E Cone blvd
101 Koutler Archie H © 274-8755

50

ROCK SPRING—From 3562 Yancey-
ville rd east
1419 Stone Henry C © BR2-6295
1420 Lindsey Jos P © BR3-3708
1421 Baity Edmond J © 272-0576
1423 Weems John D © BR5-6890
1424 Parrish Elvin C © 273-0721
Oberlin dr intersects
1526 Roberson Jody L BR3-2795
1527 Steele Robt W © BR3-6847
1528 Smith Robt H © BR4-7332
1529 Harris Robt D © BR3-4581
1530 Hairr Elwood F © BR3-7655
1536 Matthews Calvin C © 272-7060
Amos ends

29

ROCKETT—From Odd west, 1 south
of Florida
800 Overman Wade E ©
801 Smith Pauline K Mrs BR4-8130
802 Eggleston Edw M © BR4-6963
803 Farrar J Dwight BR2-4310
804 Cameron David W © BR5-4594
805 Phillips Edmund R © BR3-1086
806 Manuel Lawrence © BR5-5275
807 Barbour Floyd V © BR5-4419
808 Mikels Ernest L
809 Tucker Geo W © BR2-9750
811 Dunn Wilton W ©
812 Hedrick J Irvin © BR3-7312
813 Glass Jack N © BR2-1610
814 Elliott W Ralph BR5-0621
815 Moffitt Geo F © BR2-6378
816 Whitstine Willard A BR5-1891
817 Faucette John B © BR4-0640

Freeman Mill rd intersects

13

ROCKFORD RD W—From N Elm
southwest, 2 north of Cornwallis dr
Danbury rd ends
101 Block Norman © 273-8443
102 Rice John T © BR3-3359
104 Millican Edgar A © BR2-3849
202 Perrin James R © BR3-6748
204 Wood W Reed © BR2-5643
Elmwood dr ends
300 Berkelhammer Irving ©
BR4-2040
301 Under constn
302 Wesselhoft Carl R © BR2-5604
Elmwood tr ends
304 Wine Wm B © BR3-4520
306 Cone Sydney M jr © BR2-4624
310 Register John F © BR2-3974
Granville rd ends
402 Berkelhammer Wm J ©
BR4-8284
404 Vacant
Marston rd intersects
500 Neal Jas W © 275-0072
501 Fogarty John A © BR4-7719
Carlisle rd ends
600 Jones H Eckess jr © BR2-7288
602 Under constn
604 Lewis Everett M © BR4-3647
608 Kooniz C Burke © BR3-0245
Kimberly tr ends
609 Powell H Walker jr ©
BR2-0906
610 Boren Malcolm M © 274-5070
611 Meadows Delmar R © 272-6029
612 Hinsdale Kenneth P © BR5-0076
614 Martin John R BR3-2871
616 Marler Chas L © BR5-5584
Kimberly dr intersects

54

ROCKWOOD RD (Garden Homes)—
From 407 Crestwood dr south, 1
southwest of Shady Lawn dr
2703 Dalton Jos C © BR5-3718
2704 Carroll Elmer F © BR2-7003
2705 McCaskey Alpheus E ©
BR4-6242
2706 Vacant
2707 Ellington Jas M jr ©
BR4-2937
2708 Cole Henry E © BR4-5367
2709 Chadwick Harper E jr ©
BR4-3000
2710 Darnell Donovan L BR5-2132
2711 Cass John H jr BR4-8362
2712 Pearman Calvin C © BR5-8850
2713 Clevenger Frances S Mrs ©
275-4736
2714 Wilson Wm B 272-0292
2715 Hyatt Robt F © BR4-9031
2716 Mason Robt G © 274-3509
2717 Scurlock David C 275-7901
2718 Loder Saml H © BR4-7551
2719 Laney Nick E © BR4-9852
2720 Watson Henry L © BR5-6914
2721 Vacant
2722 Martin John E © BR5-6940
2723 Edwards Thos D © BR4-2981
2724 Newton C Curtis jr ©
BR5-5187
2725 Griffin Jack F © BR3-0068

2726 Cuiclaure Jacqueline C ©
BR4-1475
Hill-N-Dale dr begins
2727 McCauley Wm F © BR5-2217
2728 Jarrett Ernest C © BR4-7821
2729 Farrell Jack H jr © BR5-2745
2730 Hayes Geo E © BR5-1519
2731 Ward Claude W © 275-1845
2732 Hairfield Chas D © BR5-1034
Hairfield Mabel H Mrs baby
sitter
2734 White Ivey F Mrs © BR5-1039
2736 Rains Lewis C © BR5-3160
2738 Oakes Harry E jr © sign pntnr
BR4-6744
Crestwood dr intersects
2802 Neell F Donald © BR4-7949
2803 Patat Danl W jr © BR5-3284
2804 Duncan W Curtis © BR4-2883
2805 Hatchett Thos ©
2806 Thomas John E © BR3-5155
2807 Tuttle Jos R © BR3-5775
2808 Hastings Jack ©
2809 Newton Jas R © BR3-6184
2810 Waynick Carl M © BR3-3546
2811 Holland Chas L © BR5-4079
2812 Beane Lawrence D ©
BR2-3800
2813 Stanley Jerry © BR4-8016
2814 Wilson Chas ©
2815 Messick Terry C © BR4-6494
2816 Sharpe Chevalier S © BR4-0364
2817 Moore Harold © BR3-8157
2818 Benditz John F © BR3-2946
2820 Brown Robt E 272-7836
2822 Chappell Jas A © BR5-3982
Edney Ridge rd intersects

67

ROCKY KNOLL CIR—From 2901
Randleman rd east and west in a
semi-circle
104 Holt Roy L
106 Lynch Harvey G © BR3-4584
108 Rollins Milton L © BR2-5864
113 Butler Cornelius B © BR2-7338
114 Rice J Carl plmb BR2-0528
116 Saunders James A 275-7766
117 Cox Kath BR5-9535
118 Vernon Wallace R BR5-6121
121 Barker Ralph E © BR3-3394
125 Foust Bob L © BR2-6459
128 Mullis Kirby E © BR3-4014
129 Pugh Leo J © BR3-7627
131 Johnson Chas C © BR4-1436
133 Hutchens Otis E © 274-3477
135 Grace Pilgrim Holiness Church
138 Radford Osborne B © BR5-5775
Radford's Beauty Shop
139 Bisher Carl C BR3-6016
140 Gragg Wm K BR3-9423
Randleman rd intersects

67

ROCKY KNOLL RD—From US Hwy
29 west
401 Morgan E Randolph © BR2-9759
402 Williford Paul E ©
404 DeLong Lennie C Mrs ©
BR4-5837
406 Siler Jos E © BR4-0326
407 Brown Cletus W BR4-6485
411 Vacant
412 Henley Kinmie R © BR4-5905

MILLER FURNITURE CO., Inc.

ELECTRICAL APPLIANCES

HOME FURNISHINGS

FLOOR COVERINGS

"Furniture of Quality"

On Terms You Can Easily Meet

314-16 South Elm

Dial 273-3441

Branches
 216 W. Gaston St. Tel. BRoadway 4-6844
 203 E. Sycamore St. Tel. 274-0050
 326 W. Washington St.
 915 Garrell St.
 1619 Gorrell St. Tel. BRoadway 4-9537
 1406 E. Market St.

"7" Convenient Locations
SHIRT SERVICE
 "One of Carolinas'
 Oldest and Largest!"

Main Plant
 and Office
 607 S. Elm St.
 Tel. BRoadway
 2-7422



**READ
 AND USE**

GREENSBORO

**NEWS
 AND
 RECORD**

**WANT
 ADS**

**PHONE
 BROADWAY**

3-8611

**FOR
 RESULTS!**

HERTZ

RENT-A-CAR

RENT-A-TRUCK

*The Oldest and
 Largest Rent-
 A-Car System in
 the World.*

HERTZ
Rent-A-Car
 LICENSED
SYSTEM

**Rent-A-Car
 Inc.**

**250 E.
 Market St.**

**DIAL
 275-6378**

**Greensboro
 High Point
 Airport**

299-0612

231

ROCKY KNOLL RD—Contd
 413 Layton R Talmadge jr @
 BR2-8544
 414 Henley J Paul @ BR2-3844
 415 Pope Janie A Mrs @
 416 Nixon Marshall L @ BR3-1781
 417 Pope W Sidney @ BR4-1036
 422 Smith Porter G @ BR3-4171
 424 Smith Wm H @ BR4-2504
 426 Johnson Ralph W BR5-4471
 430 Bean Dennis @
 433 Trogdon David W BR2-8028
 435 Trogdon Chas H @ auto repr
 BR2-2228
 438 Simmons David E jr
 440 Smith Wm @ BR2-0205
 442 Vacant
 500 Rayle Thos C @
 504 McDonald Danl L @ BR2-5811
 506 Chandler Sammy C @ BR5-4028
 512 Mince Mark W @ BR2-4334
 700 Hilliard Burnis @ BR4-0697
 700 1/2 Vacant
 702 Thompson Walter L @ BR4-2054
 Rehobeth Church rd intersects
 704 No Return
Highway 29 intersects
 708 Coltrane Jesse L @ BR3-2924
 2113 Watson David B @ 273-7112
 2115 Baity Raymond H @ 273-8015
 2117 Boyd Warner W @ BR5-4168
 Inez Beauty Shop
 2119 Haitchcock Roy C @ BR3-9305
Galway begins
 2110(785) Gibbs R Aubrey @
 BR2-2788
 2120 Alspaugh Laurence S @
 272-5836
 2121 Dawson Wm E @ 274-8594
 2122 Duncan Thos J jr
 2124 Thacker John W @ 273-3197
 2201 Vacant
 2214 Allred Chas G @ BR3-7024
 Gray Troy
Gar pl ends
 2300 Fox Winfred T @ 299-5948
 2308 Bradley Erman F Rev @
 BR2-3716
 2312 Morton Leroy E @ CY9-4651
 2401 Flake Sidney L CY9-8801
 2403 Ashburn Nancy Mrs
 2404 Hill Hubert C CY9-5691
 2500 Dean Ruth M Mrs
 2502 Tew Albert R @ BR3-4276
 2506 Tew Alfonso @ BR3-8795
 2512 Emory Needham B @
 CY9-4941
 2513 Purcell Geo W @ BR3-0485
 2514 Emory N B Roofing Inc
 CY9-4941
 2608 Barbee V Roy @ 299-4750
 2609 Vacant
 2618 Cox Ruby C Mrs @ CY9-5857
 2700 Stutts Winnie
 2704 Callicott Herdis B @ CY9-4272
 2707-15 Vacant
Pinecroft rd intersects

Jones Arth C jr bldg cont
 Patterson Carl
 15
ROLLING RD (Sunset Hills)—From
 1705 Friendly rd west, 1 north of
 Madison av
 1707 Fordham Christopher M @
 BR2-3449
 1711 Simon Athena G Mrs @
 BR2-2546
 1713 Meyer Franklin E @ BR4-2246
 BR4-2246
Overlook intersects
 1800 Kernode B Mack @ BR3-0595
 1802 Tyner Nina D Mrs @
 1803 Burnside Henry O @ BR2-8839
 Burnside Elec Constn Co
 BR2-8839
 1804 Hall Mary K Mrs @ BR5-1997
 1805 Plybon Paul C @ BR5-5609
 1806 Gaskins Helen C Mrs @
 BR2-3059
 1807 Gerringier Mary O Mrs @
 BR2-6782
 1808 Thacker Herman L @
 BR3-1004
 1810 Bennett Louise G Mrs @
 BR5-5577
 1811 Harmon Clyde C @ BR2-5119
 1812 Labrie Effie B Mrs @ 273-4086
 1812 1/2 Harcoapas Tony
 1813 Wilson Geo P @ BR2-5639
 1815 Bauserman C Whitney @
 BR2-8684
 1817 Garren Martin T @ BR3-2342
 1819 Schweistris John E @
 BR3-8821
 1821 Bingham Alvin L jr @
 BR2-3785
 Bingham Virgie K Mrs nurse
 1823 Whittington Geo W @
 BR2-3870
 1825 Anderson Jack C @ BR5-6806
 N Tremont dr intersects
 1901 Edwards Wade H @ BR3-4169
 1903 Charles Howard C jr
 BR4-1179
 1905 Johnson Wm D @ BR2-7932
 1907 Finestone Harry @ BR3-6273
Woodbine ct begins
 2003 Hopkins Justin V @ BR2-1908
 2005 Lowman Jas G @ BR2-4863
 2007 Glenn Bess L Mrs @ BR2-1438
N Chapman intersects
 2102 Easterling Thos R jr @
 BR3-6269
 2103 Seawell Alma D Mrs @
 BR2-5447
 2104 McGill Neil @ BR4-5332
 2105 Hyman Aaron L @ BR2-8971
 2106 Stogner Marguerite C Mrs @
 BR4-7856
 2107 Goldman Sam @ BR2-6460
 2108 Wilkinson Albert A @ BR3-3848
 2109 Hutton Frank R @ BR3-1296
East Greenway N intersects
West Greenway N intersects
 2205 Phillips Vernon R @ BR5-2144
 2206 Heath Max B @ BR5-1547
Ridgeway dr intersects
 (Not open bet N Elam av and N Lindell rd)
 N Lindell rd intersects

ROLLINGWOOD DR—From 3717 69
 Friendly rd north and east, 3 east
 of Westridge rd
 606 Williams Robt E @ 299-2410
 607 Strauss Archie @ CY9-0313
 608 Wilcox Bert F @ mtrs agt
 CY9-0941
 609 Howard Richd T @ CY9-0585
 610 Elliott Ralph E @ CY9-3869
 611 Kearns Lewis M @ 299-3555
 613 Ward Wm H @ CY9-1447
 614 Under constn
 702 Schwabe Eli F 299-1449
 705 Under constn
 38
ROLLINS—From 3000 E Bessemer
 av north
 604 Hill Rockford V @ BR4-2057
 697 Tally Arnold R 272-3542
 699 Nelson Jas E @ BR2-2040
Kenwood intersects
 701 Meyers Minnie E Mrs @
 BR4-3093
 (Not open bet 701 and Englewood av)
 Englewood av intersects

ROMAINE—From High Point rd west, 63
 4 north of Hilltop rd
 4110 ET&WNC Trans Co CY9-4621
 4112 Bryant Jack D @ 299-4576
 4117 Vacant
 4124 Todd Harvey R jr @ 299-0782
 4206 Smith Arth E @ 299-4850
 4210 Pearsall Thos P @ 299-4125
Pansetta begins
 4301-09 Vacant
 4313 Watkins Martha H Mrs @
 299-0685
Fairfax rd intersects

ROSEBRIAR CT—From 2216 Oakland 45
 av northeast
 500 Theobald Clyde A @ 299-3707
 501 McLendon Robt E @ CY9-1310
 502 Reeves Wm W jr @ CY9-0833
 503 Day Jerry B @ CY9-2254
 504 Lore John R @ CY9-0132
 505 Dempt Wm H @ CY9-1190
 506-08 Vacant
 507 Clay Wm F @ 299-2679
 509 Rytals Earl E @ CY9-1576
 510 Royal H Leon @ CY9-0387
 511 Myers H Jack @ 299-0946
 512 Duncan G Arnold @ CY9-2834
 513 Zimmerman Robt E @ CY9-2934
 515 Davis John D @ CY9-3992
 517 Wilkins Julian M @ ins 299-6014
 519 Wegner W Lester J @ CY9-2087
 521 Nichols John B @ CY9-3320

ROSECREST DR (Fairfield)—From 57
 2000 Dellwood rd west
 2005 Hunt J Norman @ BR5-7038
 2007 Lowdermill Robt E jr @
 BR4-1091
 2020 Stokes Carolyn G Mrs @
 BR2-5927
Fairfield av intersects
 2103 Hobgood Wm S H @ BR5-7742

ROGER'S CT—From 207 S Ober-
 meyer east, 2 south of E Market
 1604 Murray Jas BR3-5124
 1606 Sloan Lonnie L
 1607 Jones Eva J Mrs @ BR2-2221



YOUR HOMETOWN BANK

MAIN OFFICE — SOUTHEASTERN BUILDING — DIAL 274-3201 (ALL DEPTS.)

CONVENIENT
 Battleground Branch
 1804 Battleground Ave.
 South Greensboro Branch
 122 E. Lewis
 Installation Loan Dept.
 621 S. Elm

BRANCHES
 Summit Shopping Center Branch
 926 Summit Av.
 Spring Garden Branch
 3101 Spring Garden
 Farm Service Dept.
 122 E. Lewis

24 Hours
Each Day
7 Days
Each Week

**TELEPHONE
ANSWERING
SERVICE
OF
GREENS -
BORO,
N. C.
INC.**

Our
Business
is
Answering
Your
Phone

Dial
274-1501
440 W. Market

**BROWN
REALTY
COMPANY
INC**



SALES
-
LEASES
-
PROPERTY
MANAGEMENT
-
LAND
DEVELOPERS

500
W. Gaston St.

Dial
275-7625

GATE CITY SAVINGS and LOAN ASSOCIATION

SERVING GREATER GREENSBORO FOR 59 YEARS
HOME LOANS — INSURED SAVINGS

MAIN OFFICE
176 S. GREENE ST.
DIAL 275-9566 (ALL DEPTS)

DRIVE-IN BRANCH
FRIENDLY SHOPPING CENTER
COR. GREEN VALLEY RD. AND ELIZABETH AVE.

232

ROSECREST DR (F)--Contd
Lawdale av intersects

ROSELAND (McAdoo Heights) — From
2 south of Macy north, 2 east of N
Elm

- 1600 Holt John W © BR5-6564
- 1601 Turnage Roena B Mrs ©
BR5-1116
- 1602 Vacant
- 1603 Hawkins Clyde C © BR3-8509
- 1604 Loftin Olyn B © 275-8704
- 1605 Coffey Paul P © BR4-6174
- 1606 Proctor Charlie R © BR5-6543
- 1607 Hardy Hezzie P © BR5-3028
- 1608 Cook Earl H © BR3-0508
- 1609 Pitts Wilbur O © BR3-8868
- 1610 Moore Thos D © BR5-7972
- 1614 Nelson Hattie B Mrs © nurse
BR2-6479

- 1615 Cooper Jas A © BR3-1316
- 1617 McMath Paul H © BR3-6816
- 1700 Brady Jas O 272-8848
- 1701 Hill Jas O © BR5-2238
- 1702 Pinnix Richd J © BR4-2613
- 1703 Westmoreland Chas W
- 1704 Brady Earl H BR4-3930
- 1705 Oakley Mattie L Mrs
BR5-4604

- 1706 Loftis Beulah W Mrs ©
BR4-6414
- 1707 Hill Henry C © BR3-9232
- 1708 Dowdy Claude L © BR2-1646
- 1710 Hepler Bernard R © BR2-6462
- 1718 Allred Wm F © BR2-6642
- Allred W F & Son gen contrs
BR2-6642

- 1720 Loudermilk Wilbur L
Ritter Martha M Mrs
BR3-4091

- 1800 Cockerham Cora M Mrs ©
BR4-4396
- 1801 Robbins Wm F © BR3-9268
- 1803 Cochran E Rosie Mrs ©
BR2-5009
- 1804 Dent Euna G Mrs ©
BR5-3163
- 1805 Pursley Wylie G © BR4-0026
- 1806 Bland Wm B jr © BR2-0274
- 1807 Caviness W Jennings ©
BR2-8855

- 1808 Cavaness Herbert W ©
BR5-7429

- Macy intersects
- 1900 Leonard John W © BR5-6260
- 1901 Stutts Herman H © BR5-2673
- 1902 Anspach Wm H 274-6600
- 1903 Connor Harry R BR4-0773
- 1905 Lumley Walter B ©
BR3-1525

- Newlin intersects
- 2000 Allred J Rex
- 2000 1/2 Marshburn Chas B BR3-1280
- 2007 Lowe Dallas D
State intersects

- 2100 Hall Dewey
- 2104 Frank Emma C Mrs ©
BR4-4906
- 2105 Lowe John T © BR3-3067
- 2109 Phillips Deiphus L ©
BR3-5478
- 2111 Wagner Callie E Mrs ©
BR3-0240

Cornwallis dr intersects

ROSETTA RD—From 1709 Willow
rd east, 1 north of Bothwell

- 2105 Vacant
- 2108 Peoples Lacy © 273-0451
- 2110 Tisdale Willie © 274-8140
- 2112 Sims Theo © 274-9848
- 2118a Chapman Hattie R
- 2118b(2109b) Hill Annie M Mrs
BR4-4847

ROSEWOOD COURT—From Harbor
drive, 1 east of College rd

- 303 Robertson Henry D ©
CY9-4774

ROSS AV—From 1000 Asheboro east

- 503 McClurkin Jeff
- 505 Boyd Pauline 274-9169
Medillon Tourist Home
273-3571

Pearson intersects

- 600 Totten Arth S © BR5-2419
- 604 Love Luell J © BR2-8387
- 605 Gordon Allison © BR2-7228
- 607 Snipes Monroe R © BR3-9782
- 610 Ford Nannie M Mrs furn rms
- 614 Wall Roxie W Mrs 273-6490
- 614 Wall's Rest Home 273-6490
- 615 Wade John L
- 617 Hutchinson Willie J ©
BR5-4055

- 618 Shamburger Jas A © BR2-6764
- 620 Hinnett Wm V jr © BR4-4112
- 621 Coleman Zeb BR2-8874
Coleman's Beauty Shop

Martin intersects

- 700 Lomax Bannie L Mrs 272-0953
- 702 Nelson Rosa Mrs BR3-9391
- 703 Lowery Oslet © BR2-1622
- 704 Campbell Edw BR3-7021
- 706 Shoffner James H ©
273-1044

- 707 Grimes Joseph A © BR4-3518

- 710 Bruner Rachel H Mrs ©
274-3144

- 711 Lofton John T ©
- 712 Daye Charlie A © BR5-1033

Omaha intersects

- 800 Foster Jas M © BR3-8970
- 801 Foskey Jesse P © BR2-0823
- 802 Kennedy Wadaran L © BR2-7302
- 802 1/2 Vacant
- 803 Denbo Jessie M Mrs © 272-6804
- 804 Mobley Emma I © nurse
BR3-6336

- 805 Wright Fannie W Mrs ©
274-8494

- 806 Anthony Herman © BR4-0065
- 807 Liston Hardy jr BR4-4064
- 808a Tonkins Robt

- 809b Laws Wilhelmina R 273-7902
- 810 Pearsall Howard T © BR3-8100
- 811 McAdoo Robt A BR2-7208

- 812 Graves S Everett © BR6-3371
- 814 Taylor Andrew J jr © BR3-9676
- 815 Barber Jimmie I © 272-4632

- 816 Bradley Chester L © BR5-4063
- 819 Dawkins Luther BR5-1834

820 StJames Presby Ch
BR3-6658

- 821a Vacant
- 821b Haley Furman jr BR3-8198
- 823a Chavis Harold H
- 823b Hall Jefferson D
- 825a Taylor Wm O
- 825b Evans Thelma
- 827 Smith Wm M © BR4-7416
- 828 Robinson Sara D Mrs BR2-2037
- 829 Morrison Allen © BR4-2823
- 830 Gillespie Henry S Rev ©
275-7949

- 831 Simpson Paul L © BR4-4295
- 832 Curley Jas H © BR2-4350
- 834 Levette Cornelius A jr ©
BR2-6989

- 839 White Edw M jr © BR2-0004
- 841 Harper Estelle © BR3-5462
- 843 Brown Nathan E © BR2-5225
- 845 Gail Geo C © BR3-1256

- 847 Jones Norman N © BR4-6867

Bennett intersects

- Best intersects
- 900 Dawkins Jas F © BR3-8586
- 901 Matthews Thurman BR4-6425
- 902 Widemon Leo A © BR2-1404
- 903 Lambs Albert © BR2-9503
- 905 Mack Wm B © BR2-0211
- 906 Brewer Wm B © BR2-0211

- 907 Medley Eunice G Mrs
- 908 No Return

- 909 Routh Robt © 274-8735
- 910 Fendergrass James 274-1642
- 911 Rucker Vernon O BR3-4510
- 913 Stokes Irvin © BR3-6417

- 914 Smith C Cooper © BR5-5809
- 915 Rice C Saretta © BR4-7081
- 917 Weathers Willie 272-0244
- 918 Oldham Alvin A © lathe contr
BR4-8665

- 919 Streater James P
- 920 Holmes Alfonso BR5-8810
- 921 Falls Chas W
- 922 Rankin Nelson C ©
- 924 Gill Margt B Mrs © BR3-6608

Giles begins

Morring begins

Law ends

- 1000 Gibbs Warmoth T © 272-4877
- 1001 Ellis Arth © BR4-1215
- 1003 Matier Geo E 275-1091
- 1006 Coward Jather C © BR2-2210
- 1007 Roberts Edw O © BR3-6162
- 1009 Great Wm A jr © BR4-4026
- 1010 Green Herman
- 1011 Brown Lawrence O ©
BR2-0540

- 1012 Williamson Clarence O ©
BR5-0308

- 1013 Wells Leonidas G © BR5-4206
- 1014 Goins Hugh L © BR2-3681
- 1015 Todd Blanche D Mrs © 272-7457
- 1016 Wicker Walter L © BR2-0368

- 1017 Hlick Fredk S Rev 274-3566

- 1018 Holmes Cynthia A © BR2-2801

Benbow rd intersects

- 1100 Hall Bertrand A © BR2-7116
- 1103 Hodges Saml J © BR3-0618

Marlboro rd intersects

- 1204 Turner Robt P © 272-4066
- 1206 Under constn

TATUM - DALTON TRANSFER CO.

Agents For



STORAGE

CRATING — MOVING — MERCHANDISE HANDLING

311 E. Washington

(SEE PAGE 183 BUYERS' GUIDE)

Tel. 273-0537

WIMBISH INSURANCE AGENCY INC.

FOR COMPLETE PROTECTION, CALL OR SEE US

917-25 Southeastern Building — 102 N. Elm

Dial 272-4174



Greensboro

ICE & COAL, INC.

"Where Quality is a Fact"

Fuel Oil Kerosene



Dial
272-3171
407 Prescott
P.O. Box 357



JOHN ROBBINS MOTOR CO., INC.

GMC TRUCKS

Sales and Service

Gasoline and Diesel Trucks

Parts and Accessories

Triple Checked Used Trucks

915
W. LEE ST.
TEL.
275-2581

233

ROSS AV—Contd
1207 Hampton Wilhelmina F Mrs @ BR2-4444
1208 Hargrove Edw D @ BR3-1846
1301 Jenkins W Edw @ BR4-7411

44
ROTHERWOOD—From end of Bristol rd southeast, 1 northeast of Alamance rd

1004 Swink David R
1005 Neal Cecil W 274-7405
1007 McGrady Robt
1024 Vacant
Bristol intersects
1302 Wright Falcona M Mrs @ BR5-5049
1306 McCoy Willie jr
1308 Robinson Wm
1310 Lindsay Maude E BR3-5787

67
ROUTH CIR—From 2721 Randleman rd west and north in a circle

400 Rumley Robt T
410 Pickle Glen W @
413 Routh Dale C @ well driller BR2-3060
419 Sears Nova M
421 Maness Elvin L @ BR3-4601
423 Crawford Roberta C Mrs @ 272-6420
424 Smith J Benj @
Smith & Son Tile Shop BR3-7925
427 Beaver Vance @ BR3-4935
428 Alired Maggie R Mrs BR3-9026
429 Spoon Beulah B Mrs @ BR2-2872
433 Spoon Jos jr 273-9997
435 Rocky Knoll Bapt (Sunday Sch Rms)
Kirkland rd intersects

34
ROUTH CT—East 1/2 blk to 930 Martin, 1 south of Douglas
1 Boulware Saml BR5-7316
3 Young Jennie H Mrs 274-4798
5 Morehead Guy BR2-3238
Martin intersects

61
ROWE—From 2700 Immanuel south, 1 west of High Point rd
2400 McCoy John M @ CY9-2478
2401 Usher Wm C @ CY9-3580
2402 Morgan Glenn T @ CY9-0486
2403 Vacant
2404 Woodall Murray E @ CY9-1767
Belmar begins
2405 Saunders Evelyn D Mrs @ CY9-0857
2406 Lester Harold E @ CY9-0750
2407 Mitchell Frances H Mrs @
2408 Setzer Boyd C @ CY9-2681
2410 Belaney Peter J @ CY9-1329
2412 Sells Bobby L @ CY9-1286
2414 Carter Jas H jr @ CY9-1475
2506 Hefler Donald R
2508 Wagner Paul R @
2509 Orrell Geo A @
2510 Reddick Wm L @ CY9-5173

2511 Phillips Helen S Mrs @ CY9-1547
2512 Stanley Albert B @ CY9-2817
Florida intersects

65
ROYAL AV—From Osborne rd west, 1 south of Freeman Millrd
4104 Snyder Otis L jr @ CY9-3497
4106 Snyder Otis L @ CY9-4553
4108 Snyder Harold A @

45
RUCKER (Pomona)—From 4000 Spring Garden south
706 North State Pyrophyllite Co Inc fire brick (ofc) CY9-1441
Boren intersects
714 Turpin Numa E CY9-0280
718 Swiggett Claude E @ CY9-3049
805 Wright Lewis G @ CY9-1348
Clifton rd intersects
807 Carter Wm D 299-4075
809 Haynes Jas E @ CY9-0717
811 Edwards Robt L
813 Saunders Mamie C Mrs @ CY9-0149

815 Saferight Norman L
Hewitt intersects
906 Calhoun Wm M @
907 Calhoun Virgil M @ CY9-2210
908 Dean Jas R @
909 Williamson Jas E
911 Richards Julia J Mrs
912 Lawrence Wm T
915 Murphy Margt J Mrs @
916 Frazier Willard
1001 Murphy Jas I @
1003 McIntosh Justice H @ bldg contr 299-0355
1005 Ward Howard C @ CY9-0609
1015 Greer Roger D
1017 Spencer Paul F
McIntosh begins
1104 Easter Ronald J
1106 Hill Leroy W @ CY9-1941
1108 Padgett Mary S Mrs @ 299-0328
1110 Pressley R C @
1112 Bush Lester D
1114 Lawson Elijah M
1116 Bailey Robt E @ CY9-1357
Bailey Helen L baby sitter
1118 Sams Ralph E @

34
RUGBY—From East south, 1 east of Best

706 Wilson Lester J BR4-7986
707 Crawford Walter
708 Elaine Floyd L
709 Glover Lois A Mrs
710 Davis Causewell 272-3293
711 Bell Elmer
712 Harris Harville jr
713 Carter Evelyn E Mrs 275-6874
714 Martin Lawrence C BR2-2441
716 Casey Fred D
717 Burrell Sally Mrs
718 Cook Henry E
719 Pulliam Lois B Mrs 274-3714
720 Hampton Ruby B Mrs
721 Herbin Earline Mrs
723 Shepherd Julian C BR3-3986
801 Chavis Alphonsa L BR3-2131

803 Graham Willie
805 Pedgett Lucille O Mrs
806 Oakley Lloyd
807 Howard Iverta C Mrs 275-0125
808 Health John
810 Washington Geo
811 Gains Bobby E
812 Johnson H Marie Mrs BR3-4147
813 Johnson Simon R
815 Troutman Bessie B Mrs
816 Mitchell Doris L
817 Spriggs Margt T Mrs 274-5534
818 Mock Wm E
820 Dunn Wm jr BR4-9898
821 Anderson Luther 272-2388
822 Gwynn Chas H
823 McCoy Jas L
825 Godbolt John W BR3-4322
826 Dubose Dan 273-1022
827 Johnson Jas A 274-5861
828 Gilchrist Lloyd W
830 Lewis Alex BR3-8048
831 Brooks Willie J BR4-5566
832 Foster Thos R BR4-1096
833 Jefferson Beulah D Mrs
835 Scott Wm H @ BR5-3609
836 Vacant
837 Woody Elsie E Mrs
838 Cotton Roberta H Mrs
840 Hardy Walter BR3-8495
842 Buxton Geo
846 Broadway Eug T
848 Hughes Albert
850 Cameron Louise Mrs BR5-7008
852 Newman Jas A
900a Harper Lillie B Mrs 273-7227
900b Wasson Geneva 274-1774
901a Brown Melvin
901b Floyd John H 275-2363
902a Caviness General
902b Holt Mamie J Mrs 274-4290
903a Ray Odessa Mrs
903b Jenkins Neuton C 274-4740
904a Norman Lula S Mrs
904b Brown Nathl 274-6763
905a Peoples Asbie 273-2495
905b Marshburn Nathl 273-5396

53
RUNNING BROOK DR—From Hathaway dr southeast, 2 southwest of Lawndale dr
Overton intersects
2215-17 Vacant
2216 Vacant
Hathaway intersects
2301 Payne John A jr @ 272-4644
2302 Simpson B G @ 272-6301
2303 Shackelford Arth D @ 274-3528
2304 Calice James J @ 274-9055
2305 Altvates H Mark @ 275-5417
2307 Smith Vernon C @ 275-2475
2309 Saden Wm C @ 273-6592
2400 Spencer Chas A @ 275-7705
2402 Campbell Clayton E jr @ 273-9180
2403 Gilliland Geo N @ 274-4365
2404 Davis Leslie M @ 272-3953
2405 Ellis Jas S @ 274-0694
2406 Martin Alger B @ 272-3492

GREENSBORO'S QUALITY BROADCASTING SERVICE



TELEPHONE 272-6125



**NORTH
STATE**

**Chevrolet
Co., Inc.**

**Sales
and
Service**

**451
N. Eugene**

PHONE
Broadway
5-8471

**Wrecker
Service**



LITTLE JOHNSON'S BARBER SHOP

'SINCE 1947'

TEL. Broadway 3-6401
1931 E. MARKET



1071 RETREAT ST.

LAMBETH CONSTRUCTION CO.

GRADING — WATER LINE — SEWER PIPE — DRAINAGE — CONTRACTORS
EQUIPPED WITH 2-WAY RADIO
FOR BETTER SERVICE

DIAL 272-5205 OR 273-0838

234

RUNNING BROOK DR—Contd
2407 Schiffer Geo F @ BR3-6288
2408 Tehan Harry G III @ 275-8186

**RUNYON DR—From Oberlin dr west,
1 north of Cone blvd**

1220 Brown Billy G @ BR5-8196
1221 Cook Lonnie L 275-6240
1222 Price Wm J @ BR4-7716
1223 Braxton Paul G @ BR4-4047
1224 Carnwright Geo A @ BR5-9065
1225 Ward Robt W @ BR5-4817
1226 Fenny Chas D @ BR4-4504
1300 Fenny J Marshall @ BR4-6836
1302 Dowdy Donald C @ 275-4397
1306 Patch Richd M @ BR3-7788
1308 Gregory Arnold L @ BR4-9979
1310 Sutton Wm B @ BR3-3123
1311 Ferrrell Sherrell C Mrs @
BR4-5800
Bernard intersects
1402 Gerhart Wm E @ BR4-0294
1403 Harrell Chas H @ BR4-7219
1404 Bugg Clarence T @ BR5-6005
1405 Rogers Thos M @ BR5-0132
1406 Allen Lewis E @ BR3-6140
1408 Trammell Carl T @ BR4-4553

**RUSSELL—From 814 S Ashe west,
3 south of Lee**

210 Weatherspoon Vennie H Mrs
BR3-4777
212 Carraway Eva M Mrs
213 Foster Jeannette Mrs
214 Robinson Larky
215 Luke Daisy M Mrs
216 Heath Dorothy
218 Boatwright Thos
220 Hoover Clark L
222 Hicks Willie
224 Jackson Alphonso L
226 Abney James H
Johnson intersects

**RYAN (Edgeville)—From 1700
O'Henry blvd east, 1 south of
Phillips av**

1507 Snipes Oscar H
1509 Mills Rosa H Mrs @ BR4-6143
Ball intersects
1605 Tucker Floyd B @ BR3-8891
Tucker intersects
1704 Robertson Carl E @ BR5-2850
1707 Vacant
1708 Lanning David R @ BR5-7945
1709 Thore Wm H
1712 Bridges Herbert B
1713 No Return
Joyce ends
1800 Vacant
1803 Vacant
1805 Hodges James W BR3-5279
1806 Gramet Benj @ BR4-6955
1807 Robinson Jesse K @ BR4-7750
R & R Service appliance repr
BR4-7750
1808 Maness Jarvis T @ BR5-4237
1810 Vacant
1814 Brown Vestal J @ BR3-8185
1817 Ziglar Robt B 272-1200
1819 Swofford Jasper L BR2-9702

Lowdermilk intersects
1821 Santomauro Jos L @ BR4-3611
1900 Millikan Wm T
1901 Moorefield Chester R @
BR4-0465

1902 James Herman L BR4-5756
1904 **Apartments**
A Vacant
B Clark Johnny Mrs
C Swaney Chas C BR4-3322
D Vacant

**City Limits
GUILFORD COUNTY—**

**ST ANDREWS RD (Irving Park)—
From 200 Sunset dr northwest, 1
east of Elm**

1602 Vanstorry Cornelius M jr @
BR2-3886
1604 Millikan B Frank @ BR2-5847
Irving pl begins
1608 Well Chas L jr @ BR2-4646
1609 Watson Hugh A @ BR3-2257
1611 Latham Bertie O Mrs @
BR2-3344
1612 Bowles Kelly B Mrs @
BR3-0742

Wentworth dr intersects
1707 Brown J Russell @ BR5-2447
Country Club dr intersects

1802 Sparrow Ruth B Mrs @
BR2-7886
1805 Turner Thos @ BR2-4054
1806 Neller Arl A @ BR2-9933
1807 Hodges Bruce D @ BR2-8377
1808 Jones Wm S @ BR5-1117
1810 Burns Josephine T Mrs @
BR2-2862
rear Vacant
1814 Glascock Carrie M Mrs
@ BR2-6850
rear Huntley Lillie
1816 Weaver J Wm @ BR4-3615
1818 Whittington Robt J jr @
BR2-0824

1820 Atwater Janie T Mrs @
BR2-0588

Dalton rd intersects
Granville rd intersects
2009 O'Bryan Allen D @ BR2-5954
2011 Ham Isaac C jr @ BR3-0660
2012 Causey Frank R @ BR3-2763
2013 Holderness T Thurston @
BR3-9454
2014 Thornton J Murray @
BR2-5550
2015 Wyrick Chas L @ BR2-0457
2016 Banner Chas W jr @
BR5-5984
2017 Boone Hoyt W @ BR2-2668
Rear Bradley Mildred W Mrs
2020 Withers John P @ BR5-5302
2021 Lind Theo H @ BR2-7860
2022 Parker Alton H @ BR3-7493
2023 LeBauer Maurice L @
BR3-3258
2024 Saslow Everett B @ BR4-4966
2025 Brown Chester H @ BR4-1979
2026 Cavenaugh Geo K

**ST MARK RD—From Bailiff south, 1
west of Valley Park dr**

2200 Noll John L BR3-7366
2201 Edwards Robt L @ BR3-3116
2202 Barbee Robt E @ BR2-9931
2203 Steele Wm D jr @ BR2-6912
2204 Dierks Darwin L @ BR5-4966
2205 Whiteley Sally R Mrs @
BR5-2230

2206 Shore David E @ BR4-8346
2207 Hollingsworth Luby G @
BR5-4016

2208 Baker Benj F @ BR5-6743
2209 Sheppard Kent M @
2210 Adams Chas E @ BR3-2923
2211 Stephenson Wm M @
BR5-3161

2213 Vacant
2215 Dix Jas P @ BR2-7707

SALEM—From 413 N Dudley east

906 Ivey Ethel H Mrs BR4-6649
908 Douglas Julius T Rev @
BR4-4996
910 Day Roosevelt J
912 Mack Albert BR3-9563
Bank begins

1001 Ingram Lula M Mrs BR2-4383
1002 Young Jos
Farabee Rosa L
1004 Williams Genevieve
1004 1/2 Atkinson John
1006 Frank's Grocery BR2-7981
Joyce Viola C Mrs
BR2-1767
1009 Robinson Wm H
Stewart intersects
1100 Clarke Sylvester F @ BR2-8442
Clarke Beauty Shop BR2-8442
1108 Hudson Curtis W
1110 McCullough Maggie C Mrs
BR4-5051

Boyd begins
1200 Thompson Henry L
1202 Patterson Jas M @
1204a Burris Wm J
1204b No Return
1206 Hollis Floyd @ BR3-8630
1208 Richardson John L

1210 No Return
Stedman begins
Laurel intersects
1304 Jones Robt E @ BR5-4333
1306 Forcher Katrina M @
BR5-6463
1308 Edwards Bernice M @
BR3-1441
1310a Martin Jos BR3-7668
1310b Hayes Louise H Mrs
BR4-3711
1312a Wall Besse E BR5-3726
1312b Pleasants Irene BR5-2780

Obermeyer ends
1500 Morgan Jas D jr @ BR3-1052
1508 Swinson Chas L @ BR3-5968
1600 Mayhand Wm S
1602 McKinney Lillie B Mrs
BR4-1085
1604 Petree Edw
Daniel intersects
N Benow rd intersects
1702 Battiste Pansy W Mrs @
Whitsett John W BR3-6212



HARDWARE DISTRIBUTORS, INC.

Wholesale Distributors of
NATIONALLY KNOWN BUILDERS' HARDWARE AND SPECIALTIES
1105 PARK TER. P.O. BOX 2517 TEL. 299-7341



HOME FEDERAL SAVINGS & LOAN ASSOCIATION

OF GREENSBORO

"The Home Federal is a Good Place to Save with Safety"

MAIN OFFICE - 113 N. GREENE ST., DIAL 275-7211

235

15
SALK DRIVE—From Wlamar Reed dr
west, 1 east of N Elam av

28
SAMPSON—From 700 Gorrell south
604 Pinson Eva O BR2-1313
605 Williams Harvey
607 Winslow Harry
609 Reese Clarence BR3-4844
612 Johnson Willett
613 Whitlock Laura E
613½ Hazel Willie J BR2-8766
614 Hood Roy
615 Whitlock Sadie BR3-0436
616 Hill David L BR4-3189
617 Lytle Thos L
618 Smith Willis R @ BR2-0031
619 Whitlock Willie
620 Hiatt Willie L
621 Avant Chas
622 Curry Lula W Mrs
623 Thompson Bethel P Mrs @
BR3-9190
624 Cobb Eula BR3-8493
625 Glover Jos
E Lee intersects

50
SANDBURG DR—From Twain rd
north
3203 Henry Floyd G @ BR4-8943
3205 Church Gene C @ 273-4606
3206 James Orville @ 272-8434
3207 Thompson Adee F @ 272-5058
3208 Slate Jack L 274-7596 1
3209 Lindsey Thos T @ BR2-9905
3210 Hall Frank I @ 275-1082
3211 Pickle Herston @ BR5-0604
3212 Bryant Ernard R @ BR3-7642
3213 Mooney Clyde D jr @ 272-8397
3214 Hall Wm T @ BR3-2289
3216 Farmer Wm F jr @ 273-4186
3218 Galifianakis Manuel jr @
BR4-4242
3220 Booth Royce C @ BR5-3521
3222 Sink Jas K @ BR2-8749
3224 McLeod Jas W @ BR5-5440
Guest ends

3300 Ritter Jos W @ 274-4164
3301 Pardue Percy R jr @ BR2-2617
3302 Jones Bob R @ 272-8350
3303 Rimmer Basil D @ 275-2203
3304 Howard Robt C 272-8463
3305 Miller J C @ BR4-2942
3306 Kinney Frank K @ BR4-5986
3307 Eden Harvey C @ BR4-2693
3308 Caldwell Ralph J @ BR3-9067
3309 Deezie Allen J @ BR4-8196
Spry intersects

32
SANDSTROM—From 700 Dorgan av
northwest, 1 north of McConnell
701 No Return

67
SATTIE—From 2000 Kylmore drive
south, 2 west of Rehobeth Church
rd

40
SAULS DR—From 610 E Franklin
blvd south

3904 Beesley David L BR4-1811
3905 Caudle Minnie S Mrs @
275-4314
3906 Holt A Dell Rev @
3908 Moffitt Jesse E BR4-7327
3909 Cox Robt L @
3910 Hicks Sandy M @
3911 Smith Elonzo W @

29
SAVANNAH—From a point east of
Columbus west, 1 north of Mobile
524 Geiger Richd A @ 274-0608
527 Ritters Chas S @ 272-6261
Columbus intersects
Columbus ct begins
600 Dahalke Fletcher R @ 275-7081
602 Newson Henry F @ 273-7281
604 Whittington Chas H @ 275-6345
Miami begins

700 Day Robt S @ BR4-7038
701 Neerland David H @ 275-1554
702 Pike Russell D @ 275-9290
703 Hall Wm B jr @ 275-4792
704 Cheek J Wayne @ 274-3827
705 Fields Jack D @ 275-1124
707 King Carl R @
708 Coble Eug M jr @ BR3-1983
709 Bryant Robt D @ 275-7537
710 Vacant
711 Jones Jacob L jr
712 Greene Bobby R @ BR5-5788
713 Dunbar Francis A @ 274-6473
Savannah ct begins
714 Butler B Franklin @ 273-4894
715 Specht Harold E @ 274-4294
717 Hucks Leon L @ 275-1713

719 Clanton Albert D @ BR5-4307
Kersey intersects

29
SAVANNAH COURT—From 713 Savan-
nah north, 1 east of Kersey
2200 Lee Hudson @ 275-1196
2201 Lineberry Harold L @
2202 Hopper James B @ 273-0360
2203 Byrd Fred W @ 274-0668
2204 Ehbanks Robt L @ 274-4949
2205 Kay Roscoe T @

40
SCHISLER DR—From 712 Franklin
blvd east, 4 north of McConnell
blvd
3901 Vacant
3902 Baker Ira E @ BR2-3210
3903 Harris Jas E @ BR3-8592
3904 Sheppard Wilton A @ BR3-7347
3911 Baker Conroe H @ BR3-9441
3916 Coley Ottis @ BR3-7989

14
SCHOOL—From ½ blk north of Buffalo
on Church Street rd west

39
SCOTT AV—From 2700 Camden rd
south
405 Waynick Harry G @ 299-8340
Waynick Paint & Wallpaper Co
299-8340

406 Rimmer Ronald W 299-8094
407 Davis Geo C
408 May Clarence J @ 299-7917

409 Patterson Harry B 299-8604
410 Starnes Ruth @ 299-9359
Stout Edith K Mrs 299-7220
411 Sink Reuel S @ 299-7220
412 Davis Ralph E @ 299-7859
413 Collins W Stuart @ 299-8887
414 McNeil Wm M @ 299-8088
415 Howerton John L @ 299-8689
416 Gilbert Alonzo G jr @ 299-9110
417 Lee Marion B Mrs @ 299-8975
418 Russell Donald W @ 299-8938
419 Mangum Foy O @ 299-9465
420 Haugen Howard D @ 299-5821
421 Walker Chas M 299-7939
422 McArthur Saml D @ 299-9180
426 Hilliard Wm 299-9342
428 Bianco Margt S Mrs
429 Walters Louise R Mrs 299-7063
37

Walker av intersects
603 Whitman Wm W @ 299-7235
603½ Elkins Willie J Mrs
299-9668

604 Vacant
606 Simpson Cornelius W @ 299-8362
608 McClellan Van P jr 299-7228
609 Bilbro Walter L @ 299-8576
610 Tesague Marvin D @ 299-9024
611 Warwick DuRant G @ 299-8819
612 Hedrick Ulysses A @ 299-8135
613 Cary Nancy E Mrs @ 299-9130
615 Tye Margt A Mrs @ 299-2419
618 Duncan Wm M @ 299-9191
618½ Herring Mildred C @ 299-9046
619 Cooper Ora P Mrs 299-8002
620 Lowe Alf R @ 299-7572
621 Jarrett Dallas R @ 299-7487
622 Zimmerman Reuben E @
299-8078

623 Montgomery Joshua B 299-9280
624 Vacant
625 Hobbs W Turner @ 299-7882
627 Alley Geneva S Mrs 299-6720
628 Keziah Jasper T @ 299-8828
629 Haynes B Grace 299-8261
631 Scott Richd C 299-9111
632 Bennett Kathryn M Mrs @
299-8757
633 Grzeszczak Frank patr
Modern Constn of Gboro Inc
299-8087

635 Johnson Cary D @ 299-9193
636 Tolley Rosa D Mrs @ 299-9010
638 Lee Edwin S 299-8245
639 Johansson Robt M @ 299-9049
Sherwood intersects
800 Bowles Ernest W @
801 Welker Victor C @ BR2-0028
802 White Robt J 299-8320
803 Cantrell Bruce L @ 299-9635
804 Hardin Jos O @ 299-7254
805 Newman Jas D @ 299-7603
807 Scott Rosa B Mrs @ 299-8124
808 Wagner Shirley J Mrs 299-8223
810 Jones Morris A BR2-8553
Spring Garden intersects
910 McLeod Leather & Belting Co
Inc BR4-7691
Hiatt intersects
1010 Odell Hdw C p whol 299-9121
Oakland av intersects

12
SCOTT PARK—A residential section
north of E Market near city limits

3

CONVENIENT
BRANCHES

FRIENDLY
BRANCH
617 Green
Valley Road

Dial
292-0552

PLAZA BRANCH
1702
Battleground Ave.

Dial
274-6546

SUMMIT AVE.
BRANCH
1201
Summit Ave.

Dial
274-3284

S. T.
WYRICK
& CO.

Office
Equipment
and
Supplies



Complete
Office Layout
Service
• • • •
Engraving
Printing
Rubber Stamps
Portable
Typewriters

117 N. GREENE

DIAL
272-4133

F. D. LEWIS AND SON, INC.

READY-MIXED CONCRETE

348 W. LEE ST., P.O. DRAWER 3325

TELEPHONES CONCRETE PLANT 272-2128, OFFICE 272-0118

FUEL OIL
Tel.
CYpress 9-0431

**HARDIN
OIL CO.
INC.**

Filtered
and
Metered



PROMPT
SERVICE

Kerosene

TEL.
CYpress
9-0431

4206
Oakland Ave.

**Brinsfield
Lincoln -
Mercury
Inc.**

— ● —
**LINCOLN
CONTINEN-
TAL
MERCURY
COMET
METEOR**

SALES
SERVICE

273-6955

335
N. GREENE ST.

GUILFORD BUILDERS SUPPLY CO., INC.

"The House of Quality"

Complete Line of
BUILDING MATERIALS

"The Home of Service"

1621 BATTLEGROUND AVE.

DIAL 273-9481

236

65
SEAWELL RD—From Vesleys west, 1
north of High Point rd
2806 Satterfield Otis
2807 Tysinger Graham E @ 299-6590
2814 Johnson Marvin S CY9-4802
2816 Hall M Edw @ 299-5554

32
SEDALIA—From 11 Gant east, 1
south of Peachtree

65
SEDGEFIELD—Located 7 miles west
of city on High Point Road extd
— Sedgefield Club Inc 299-4333
— Sedgefield Inn CY9-5323

65
SEDGEGROVE ROAD—From Groome-
town rd east, 1 north of Freeman
Mill rd

3900 Harris Mon C @ 299-2948

3901 Davis Larson M @ 299-3625
3902 Johnson Ivan V @ 299-1276
3903 Hylton Ray A @ 299-5535
3904 Murray Floyd O 299-4501
3906 Russell Garland T @ CY9-4859
3909 Bennett Dale T @ 299-0175
3911 Shaw Ryland H @
3912 Oliver James W @ CY9-5641
4000 Boroday Thos @ CY9-4469
4001 Perdue Jay E @ 299-6349-4275
4003 O'Daniel W M Jr @ CY9-4275
4004 Bricks Lewis E @ CY9-4632
4007 Thompson Walter R @ 299-5887
4008 Eades Roy D @ 299-4078
4010 Wilson Atlas @ 299-5682
4012 Odell Harvey F @ CY9-6128
4015 Thacker Jack B @ CY9-7715

65
SEDGEWOOD LANE—From Groome-
town rd east, 2 south of Freeman
Mill rd

4000 Ogment Jack G @ CY9-5886
4002 Wolfe Chas E @ CY9-5348
4005 Fayssoux Richd @ 299-4885
4006 Bullard James @ 299-4355
4008 Shawver Virgil C @ CY9-6501
4010 Vacant
4011 Martin Lloyd W @ CY9-4955
4012 Massie Vincent G @ 299-5488
4015 Waller Stuart D @ 299-4393
4016 Under constn
4024 Disney James L @ CY9-4494
4026 Stump Frank E @ 299-9508
4028 Collins Grady M @ CY9-6660
4030 Rumbley Paul D @ 299-5386
4035 McArthur Howard J @ 299-4502

9
SEMINOLE DR—From West Lake dr
northwest and west, 2 north of
Garland dr

1307 Tillman Linton H @ BR2-1455
1309 Cobb Posey G jr @ 272-9947
1311 Wuchae Geo C @ BR2-2094
1313 Briles John F BR2-3152
1313a Childers Grady T BR2-3841
1315 Emory Edna N Mrs BR4-7054
1315a Vacant
1321 Turner J Warren @ BR3-8542
1323 Phillips Clay R 273-6563

1325 Routh C Richd @ 274-9882
1326 McCullan Altie H @ BR2-2157
1327 Russell John B @ BR2-3627
1328 Bodsford Roy E @ BR4-3126
1329 Egbert James M BR2-8710
1330 Hunter Lucille L Mrs @
1330½ Little Fannie S Mrs @
BR5-5254

1331 Bowman June D @ BR3-0020
Whilden pl begins

1333 Thorp Harold S @
1335 Drane John W @ BR2-8772
1337 Rae's Beauty Shop BR4-6465
Bolejack Rae H Mrs @
BR4-6465

1339 Shelley Ira C @ BR2-3082
Stylecraft Letter Shop
272-3082

Bennett Chas E BR5-4500
1341 Gurley Nestus H @ BR4-7763
1346 Petree Peggy C Mrs @
BR4-6695

1348 Applewhite Jas O jr @
BR3-0210

1350 Brown Otis N jr @ BR4-3886
1352a Painter Saml
1352b Lawrence Guida Mrs 274-2773
1354 Powell Chas L @ BR2-5402

Powell Carolyn W Mrs mus
tchr
1356 Buchanan Robt A @ BR3-4704

1358 Marsh Hal R @ BR2-7285
1360 Bondanella Dorothy M Mrs @
BR3-3237

1362 Polk Maurice V @ BR2-1673
1366 Brande Edgar R @ BR4-7010
1368 Sturm Anna H Mrs @ BR2-3661

1370 Weston Chas E @ BR2-2527
Twyckenham dr intersects

1400 Kellett Harry D @ BR2-3433
1402 Schlag Helen W Mrs @
BR2-8359

1404 Wilkinson Allen S @ BR3-3480
1407 Sawfety Leo J @ BR3-1089
1409 Watlington Tommie E @
BR3-3883

1410 Kornegay Robt C jr @
BR4-4785

1411 Edwards Walter C @ BR4-1350
1412 No Return

1413 Peeler Frank A @ BR2-3526
1414 Porterfield Geo E 274-7318

1415 Roueche Jas L jr @ BR4-8700
1416 Bishop Myra C Mrs BR2-7882

1417 Carp Geo @ BR3-3379
1418 Bennett Joe G 274-4501

Pamlico dr intersects
1500 Toompas Jas A @ BR3-7121

1502 Miller C Franklin jr
BR5-4361

1503 Smith Wm G @ BR3-1330
1504 Allgood Evelyn @ BR5-9093

1505 Bobbitt Francis E @ 273-3554
1506 Tilley J Stanford bookkeeping
serv BR2-7219

1506½ Lane Mark C @ BR2-4214
1508 Graham Janie
1508½ Whitley Billy H 272-1075

1509 Brown Rosa L Mrs @ BR3-9244
Crafton Sudy F Mrs
BR3-4981

Westover ter intersects

24
SERGEANT—From 400 E Washington
south

28
SEVIER—From E Lee south, 2 east
of Martin

702 LeGrand Hannah Mrs @
BR3-5920

704 Jenkins Robt L BR4-5600
708 Gray P Gus @ BR3-0380
709 Johnson Jesse
710 Bessent Dewey @ BR3-6376
711 Watkins Martha Mrs BR3-5493
713 Roseboro Irene W Mrs
713½ Cauty Hampton BR4-3698
715 Higgins Oscar N 272-2407
E Bragg intersects

801 Feaster David L @ BR4-8927
803 Richardson John W 273-6710
805 Heigh Mattie E Mrs 273-7416
807 Dawkins Jas T

28
Douglas intersects

906 Nelson Wm @ BR4-6121
Utopia Beauty Shop
BR4-6121

907 Tonkins James R @ 273-9491
908 McCoy Readell

909 Tonkins Jas jr @ BR4-6835
910 Wynn Robt L @ BR3-4146

911 Galloway John H BR4-1003
912 Reeves Fleeta O @ 272-2472

914 Hill Delmond M @ BR3-6629
916 Williams Yardrick jr @
BR3-0762

917 Reese Jas @ BR3-5980
918 Johnson Saml L @ 273-5180

919 Rhodes Lillie P Mrs 274-2734
Rhodes Rest Home 274-2734

920 Montague Wm M @
921 Milliken Jesse E BR3-2353
923 Anderson Rudolph BR5-2837

925 McDowell Frank jr
Julian intersects

54
SHADY LAWN DR—From 2711 West-
moreland dr north, 1 west of Ben-
jamin hwy

2500 Griffin James W @ BR5-5669
2501 Steed Donalby B @ BR3-9123

2502 Seay Geo A jr @ BR4-6405
2503 Fletcher Chas W @ BR4-0512

2504 Apple Aubrey C @ BR3-3279
2505 Ricketts Edw R @ BR5-7070

2506 Medin Arnold R @ BR5-7971
2507 Moore Paul C @ BR5-5976

2508 Long Richd C @ BR4-7592
2509 Rice Donald J @ BR5-8927

2510 Portland Cement Assn
BR4-6003

2511 Barnes Floyd P @ BR4-6003
2512 Chandler Jas B @ BR3-1042

2512 Fansler Kenneth G @ BR5-9227
2513 Hirsch Ben W III BR3-0194

2514 Daniel Wm J @ BR5-3330
2515 Jackson W Clinton III @
BR2-1947

2517 Vacant
Pinedale rd intersects

2601 Lamoreux Clarence O @
274-8551

2604 Hanner Robt E @ 274-4048

TALLEY ELECTRIC CO., Inc.

COMMERCIAL

ELECTRIC CONTRACTORS

RESIDENTIAL

"Electric Heating and Air Conditioning Specialists"
(SEE PAGE 79 BUYERS' GUIDE)

1109 Battleground Ave.

Phone 274-1531



Mercedes
Benz

801-811 S. Elm St.

BERRY'S, INC.

YOUR AUTHORIZED QUALITY MERCEDES-BENZ AND LARK DEALER

Sales — Service

(See Page 17 Buyers' Guide)



DIAL 273-8241 and 272-4573

237

SHADY LAWN DR—Contd

- 2606 Lowdermilk W Porter © 274-5782
- 2607 Kirk Wm R © 272-1356
- 2609 McCuiston Robt W 275-2069
- 2610 Williamson Jas C © 275-1590
- 2611 Dix Carl H © BR5-3112
- 2612 Creech James A © 272-1663
- 2613 McLean J Danl jr © 275-1973
- 2614 Edwards Robt A O jr © 275-6366
- 2615 Maher Edw D © 274-8050
- 2616 Lowdermilk J Winburn 275-4659

- 2617 Brown Colon A © BR2-7783
- 2618 Chab John J © 273-7601
- 2620 Everest Geo D © BR4-2166

David Caldwell dr intersects

- 2700 Holmes J Harold © 273-7918
- 2701 Whitfield Dale R © BR4-7721
- 2702 Richardson Jos H © BR4-8721
- 2703 Barringer Geo F © BR3-6270
- 2704 Price Wm D © 272-8053
- 2705 Bean Jerry
- 2706 Randleman Paul jr © BR5-7075
- 2707 Hall Ted M © BR4-3588
- 2708 Hawkins Reuben G © BR4-3394
- 2711 Pulford Jas R © 274-8126
- 2713 Harper Paul A BR5-3591
- 2714 Dillingham C Ray © BR5-7550
- 2716 Staley Douglas M © 273-6323
- 2717 Howerton Clyde W © BR2-2865
- 2718 Poplin Carl H © BR4-6972
- 2719 Caudle Staton R © BR4-3461
- 2720 Kepner Harold G 272-0762
- 2721 Harkrider Vernon V 273-8305
- 2722 Ridge Bessie K Mrs © 274-4732
- 2723 Young Jas W jr © BR3-3537
- 2724 Preddy Dale H © BR4-5129
- 2725 May Chas M BR5-7989
- 2726 Murray Willie L © BR2-6139
- 2727 Parks Kathleen B Mrs © BR2-8454

- 2728 Britt Burney A jr © BR2-1398
- 2729 Brewer Jeffrey © 275-2197
- 2730 Barham Jimmy D © BR4-6234
- 2731 Irwin Ronald W 272-1593

Crestwood dr intersects

- 2800 Cook Bobby L ©
- 2801 Newcomb Jeter P © BR5-1534
- 2802 Deaton John C © BR5-9021
- 2803 Earl Ronald L © BR4-1170
- 2806 Tatum Wm M © BR4-6613
- 2807 Talbott Robt L © 275-4838
- 2808 Digan Chas L © BR4-2310
- 2809 Horner Norman H © 275-5418
- 2810 Miller Belvin C © BR5-7433
- 2811 Brown Ronald P © BR5-9083
- 2812 Lowe Gladys L Mrs © BR5-7437
- 2813 Daniel Marcus N © BR4-8110

- 2814 Ritchie J Lee © BR2-7675
- 2815 Carpenter James 274-8950
- 2816 Bullard Cecil G jr © BR5-1392
- 2817 Greene Elmer R 273-2309
- 2818 Dodson Charlie L © BR4-8848

- 2819 Hatchett Henry G © BR4-4898
- 2820 Warren L Don © 272-3305
- 2821 Mullen Flynn G © BR5-6258
- Edney Ridge rd intersects

SHAMROCK DR (Lawndale Homes)—From Dublin dr north, 1 east of Dellwood dr

- 2900 Montgomery Phyllis E Mrs © 288-3289
- 2901 Begendorf Albert J © 288-3520
- 2902 Provost Robt E © 288-3259
- 2904 Ingold Donald P © 288-4316
- 2905 Emory Eug R © 288-4840
- 2906 Roberts Chas P © 288-3795
- 2907 Brande Chas F ©
- 2908 Hoskins Jay P © 288-3892
- 2909 Stott Floyd B © 288-3648
- 2910 Swafford Glenn © 288-4214
- 2911 Gerringer Wilson O © 288-3887

- 2912 Lindsay Firman B © 288-3558
- 3000 Vacant
- 3001 Kelms Robt C © 288-4400
- 3002 Hynes Harold L © 288-3391
- 3004 Caldwell Oliver T © 288-4766
- 3005 Beavers Wm B jr © 288-4741
- 3006 Boyle Billie D Mrs © 288-4746
- 3007 Eller Wm W jr © 288-4854
- 3008 Clark Jos L © 288-4296
- 3009 Joseph Fred I © 288-4621
- 3010 Best Wm A jr © 288-3602
- 3012 Vacant
- 3013 Zalkins Robt M © 288-3704
- 3014 Emory Ernest J © 288-4740
- 3100 English Carl D Rev 288-4813
- Westridge Bapt Ch
- 3102 McAuley Wm D © 288-4093

SHANNON DR—From Church Street rd west, 1 north of Cornwallis dr

- 300 Garner Bobby M © BR3-3196
- 301 Smith Frank O © 275-2279
- 302 Cubright Jas W © BR5-6557
- 303 McCurtch A Duncan jr © BR2-2183
- 304 Phillips Oscar D © BR5-6744
- 305 O'Connor Bernard L © BR5-3620
- 306 Rhames Amos R © BR2-1049
- 307 White L Garnett © BR3-1492

SHARON AV—From Irwin av north-east, 1 northwest of Martin av

- 3602 Gilmore Raymond L © BR5-5788
- 3615 Minor Shellie M © BR3-6591
- 3617 Townsend Lila J Mrs BR3-1494
- 3627 Solomon Wm W © BR4-3478

SHARON DR—From 925 Greenwood dr west, 2 north of Friendly rd

- 3500 McCoy Wm O 299-4440
- 3502 Devine Jas M © CY9-2954
- 3504 McK Willis W © 299-2527
- 3505 Nichols Chas E © CY9-0518
- 3506 McRimmon A Stuart © CY9-0563
- 3507 Sharpe Frank A jr © CY9-0045
- Forest Hill dr intersects

SHARONBROOK DR—From Phillips av north, 1 east of Autumn dr

- 1802 Jones Joel T © BR5-0107
- 1804 Komarnichi Dan © 275-5991

Rayston dr intersects

- 1900 Austin Henry F © 274-3749
- 1902 Swamer Leslie F © BR5-8097
- 1904 Thompson Ralph E © BR5-4531
- 1906 Hunsucker John E © BR3-6817
- Darlington pl intersects
- 2000 O'Shea Jerry F © BR2-3362
- 2002 Hood John R © BR5-5636
- 2004 Janke Vern J © BR5-3183
- Weyland dr begins
- 2008 Councilman Jesse O © BR3-6459
- 2010 Hallman Noel W 274-9840
- 2012 Scarborough Chas W 274-1394
- 2014 Case Thos D © 272-2452
- Wellington dr intersects

SHAW—From 2011 E Market north

- 106 Stroud Anderson jr BR5-4109
- 108 Holman Jas E
- 109 Austin Ernest © BR2-1933
- 110 McMillian Jas R BR2-3295
- 111 Robinson Charlie E
- 112 Stewart Saml J
- 113 Harris Lillian D Mrs © BR2-2325

Sidney intersects

- 200a Johnson Bessie Mrs
- 200b Dukes Leroy
- 201 Fuller Pearl Mrs © BR2-3935
- 202 Robinson Harvey L © BR2-4046
- 204 Waldrum Walter F © BR4-5372
- 205 Harris Taylor B © BR3-7391
- 207a Moon Robt F
- 207b McKoy Johnnie A
- 209 Pope Venoid © BR3-2706
- 210 Currie Tempie J © BR5-1271
- 211 Hughes Willis © BR3-0067
- 212 Hazell Oscar A Rev © BR5-7144
- 214 Murchison Alice M Mrs BR3-3834

Byrd ends

- 310 Vacant
- 310a Nash Walter N 273-1674
- 314 Orbert Senolia 273-1433

Albany intersects

- 400 Moore Julia M Mrs 273-6553
- 402 Hightower Jas W © BR3-3660
- 404 Bertha Dani W © BR4-6089
- 406 Orbert Linward W © BR3-9143
- 408 Wade Sterlie © BR4-4287
- 409 Caldwell Ralph BR4-0011
- 410 Cole Henry D BR3-8911

Lutheran intersects

SHAWNEE RD—From Briarwood rd northeast, 1 southeast of Catalina dr

- 600 Watts Lawrence A jr © 299-7903
- 601 Zerovs Thelamis G © 299-9072
- 602 Selman Wilbert C © 299-7139
- 603 Farthing E H Glenn © 299-8726
- 604 Lily Wm N © 299-7123
- 605 Lavine E Howard © 299-8240
- 606 Caffey Dalton © 299-7813
- 607 Weddle Emmett L © 299-7925
- 608 Futch Laurence W © 299-8901
- 609 Chambers Edw L © 299-9477
- 610 Vacant
- 611 Swanson Irving H © 299-7609

CANTER ELECTRIC CO.

ALL TYPES OF WIRING
INDUSTRIAL — COMMERCIAL — RESIDENTIAL
QUALITY AT LOW COST
A TRIAL WILL TELL

2420 HIGH POINT RD. • TELEPHONE 292-2060
NIGHTS AND HOLIDAYS TELS. 299-5067 OR 272-5869

QUALITY COURTS SWIFT INC.

THE OAKS MOTEL

APPROVED AAA COURT

1118 Summit Ave.
on U.S. Hwy. 29-A North

● ● ● ● ●
78 SPACIOUS ROOMS
● ● ● ● ●
FREE TELEVISION
● ● ● ● ●
ROOM PHONES
● ● ● ● ●
100% Air Conditioned
● ● ● ● ●
PUTTING GREEN
● ● ● ● ●
SWIMMING POOL

A Fine Restaurant on Premises

Phone 272-0105

GREENSBORO AWNING CO.

RETAIL — MANUFACTURERS — WHOLESALE

- Aluminum Awnings
- Aluminum Storm Windows
- Jalousies
- Aluminum Storm Doors

CAPITOL

1043-45 Oakmont Ave. (ORD)

Dial 275-5389

HAVING
TIRE
TROUBLE
?
WE'RE
READY TO
SERVE
YOU WITH

**U.S. ROYAL
TIRES**

- ALSO
- Recapping
- Alignment
- Brake Service
- Batteries

**DYE
Tire &
Recapping
Co., Inc.
DIAL
275-9633**

**903-05
W. Lee**
(See Page 180
Buyers' Guide)

**D. E.
Brown**
—
General
Contractor



RD 2, Box 573

**Brown
Summit
N.C.**

DIAL
656-3937

DAVID J. WHITE

Sales — Appraisals

Phones 272-8593 or 272-6117

REALTOR

Rentals — Mortgage Loans

216 W. Market St.

238

SHELTON (McAdoo Heights) — From
1601 Buffalo east, 1 south of
Church

400 Hylton Paul R @ BR4-9985
405 Willis Jack A jr 275-5034
406 Moore Bessie C Mrs @ BR4-3101

SHERRILL — From S Lindell rd south,
2 west of Longview
Myrtle ends

401 Essex Bessie S Mrs @
299-9519
403 Maness Hugh B @ 299-9008
404 Inman Leroy C @ 299-7839
405 Newman Roy G @ 299-7695
406 Andrew Robt W @ 299-7847
407 Haley Mamie H Mrs @
299-8318
408 Vacant
409 Cain Wm F @ 299-9084
411 Lemmond Vallie H Mrs @
299-8109

413 Williams Oliver L @ 299-7352
414 Tilyard Walter R 299-1257
414½ Krepps Richd
Walker av intersects

SHERWOOD — From 700 Warren west,
¾ south of Walker av

1703 Natfel Floyd L @ BR5-1280
1706 Boykins John @ BR2-2679
1707 Mintz Annie D Mrs @ BR4-0515
1708 Holland Lillie BR4-1677
1709 Jackson Bransom
1709½ Myers Sallie L
1710 Jones H Clayton BR4-3013
1711 Bowden Milton
1711½ Horton Annabelle T Mrs
BR4-8410

Poe ends

1712 Stepp Floyd @
1713 Fruster Jas R BR5-8981
1713b SENDERSON Adlay H Mrs
BR3-7258
1714 Jones Harold @ BR4-5321
1715 Ledwell Rounder L @ BR5-4388
1716 Thomas Saml G @ BR3-4786
Thomas Isabella W Mrs nurse
1717 Cruse Vivian BR5-6558
Goldston Janie H Mrs
1719 Vacant
1719½ Mongo Geneva
1721 Vacant
1721½ Jenkins Wm G BR4-1684
1722 Fuller Clarence F @ BR2-3811

Granite intersects

1800 Davis Eloise
1800½ Jenkins Geo H
1802 Carter Leon O
1802½ Attaway Eug
1804 Graddick Jennie Mrs BR5-1131
1806 Mason Emmett
1806a Leak Geo E
1812 Scales Chas S @ BR2-2497

S Chapman ends
(Not open bet S Chapman and Milton)
Milton intersects

2001 Fullington Wm E @ BR3-3477
2005 Wright Robt R @ BR2-2093
Englewood intersects
2106 Edmondson Wm M 273-3777

Elam av intersects
2204 Beall Annie H Mrs BR3-0204
2206 Rierhorn H Saml @ pntg cont
272-9780

2207 Thames Marshall J 273-2180
2208 McCulloch Wm B @ BR4-7788
2209 Ray Jos V jr @ BR2-0474
2211 Hawkins Cyrus G @ BR2-2738

Scott av intersects

2303 Prince Jas R jr @ 299-9380
2304 Nichols E Vance @ 299-9038
2305 Bailey Bernice K Mrs @
299-7496
2306 Cranford Floyd C @ 299-8248
2307 Stover Richd O @ 299-7378
2308 Smith Henry C @ 299-8218

Northridge intersects

2404 Watson Jessie F Mrs @
299-7104
2406 Beck Grade C @ BR3-8338
2407 Crowder Noel D @ 299-9064
2408 Hodgin Blanche T Mrs @
299-8627

2409 Mingia Jos W @ 299-7331
2410 Bowman Jas E @ 299-7945
2411 Michum Carl A @
2412 Smith H Marvin @ 299-7971
2413 Osborne H Douglas @ 299-9423
2415 Walters Ben R @ 299-9361
2416 Andrews Carl G @ 299-8064

Howard intersects

2507 Thomas Maynard S @ 299-7768
2509 Burick Herman 299-8713
2510 Haithcock Tommy E @
299-8665

2511 Wyrick Vaughn E @ 299-7033
2514 Makely Metrah U @ 299-7559
2516 Clemmons L Bryan @ 299-7375
2518 Anderson Wan R @ 299-7810

Longview intersects

2600 Lancaster Wm Adrian @
BR5-2001
2601 Kistler B Duncan @ 299-7219
2602 Norris Chas E @ 299-8137
2602 Rankin Chas E @ 299-8190
2603 Rankin Chas E @ 299-8190
2604 Kendrick A Ray 299-7732

2605 Forsyth Stuart V @ 299-8552
2606 Anderson Walter B @ 299-8720
2607 Dabbs Robt F @ 299-8333
2608 Lee Robt D @ 299-8566
2609 Shaver Adam M @ 299-8636
2610 LeBlang Emanuel @ 299-9107
2611 Nickels Wm E @ 299-9241
2612 Harriman J Kimball @ 299-9241

Lindell rd intersects

(Not open bet S Lindell rd and Willow-
brook dr)

Willowbrook dr intersects
2807 Harrod Wm D @ 299-9367
2809 Jung Peter S 299-7459
2810 Geiger Maurice @ 299-1819
2811 Mitchell Clyde H @ 299-8631
2812 Ashburn Robt E
2814 Hobbs Ernest C @ 299-2680
2815 Mothershead John L @ 299-9279
2817 Standiford Irving @ 299-7336
2818 Randolph Durward W 299-1641

Park ter intersects

SHOBER — From 1815 Church north, 1
west of Poplar

State intersects
S Cornwallis dr intersects

SHORT — From 600 Terrell south, 1
west of Ashe

SKYE — From 2115 McKelvey dr south
1 west of Rehobeth Church rd

SILVER AV — From 900 W Lee south,
3 west of Cedar

702 Stone Roxie T Mrs @
Pritchett Ben L 273-0320
Cox Ronald BR5-1086

709 May's Bob Gro 274-9163
710 Hepler Wm L @ BR2-1374
711 Apartments

1 Booger Coy E
2 Dickinson Edgar B
3 McDuffie Raymond B
4 Pugh Paul I

Street continued

712 Cox Sarah E Mrs @ mus tchr
BR2-1090
Stewart Betty J 275-7341

713 Mills John C @ BR3-0251

714 Apartments

A Vacant
B Duggans Cassie F Mrs
C McGabia John C 275-5056
D Arrowood Chas C 272-3518
E Vacant

Street continued

715 Vacant
719 Ross J C @ BR2-8389
720 Miller Furn Co Inc (stge)

Union intersects

800 First Pilgrim Holiness
BR2-8557

801 Pope Jas B BR5-2770

801½ Vacant

803 Oliver Javie @ BR3-3770

805 Sanders Lucille M Mrs @
BR3-1461

807 Vacant

807½ Quackenbush Helen F BR4-7312

808 McCuskey Robt I Rev BR2-8228

809 Ross Delbert A BR2-1223

815 Locklear Granford 274-7454

816 Jones Jim

817 Jones Bessie M Mrs bdg

817 Lawson Bill E

819 Lee Clair B jr BR3-9100

820 Vestal W Hampton @ 273-1847

822 Vestal Walter P @ BR4-1341

823 Peterson Richd R @ BR3-1055

824 Phillips Odessa C Mrs @
BR3-3588

825 Way Roy T @ BR2-7403

827 Apartments

1 Oxendine Layton

2 Locklear Carol

3 Locklear Woodrow

4 Oxendine Geo D

Street continued

828 Way Wm A Rev @ BR3-7983

Snipes Robt F BR5-4316

Haywood intersects

901 Callahan Will jr
Doss Dolly 275-3220

COVIL INSULATION Co. of N.C.

(ORD)
1920 SULLIVAN ST.

P.O. Box 6174

DIAL 275-2894

CONVENIENT
Battleground Branch
1804 Battleground Ave.
South Greensboro Branch
122 E. Lewis
Installment Loan Dept.
621 S. Elm

Bank of Greensboro

YOUR HOMETOWN BANK

MAIN OFFICE — SOUTHEASTERN BUILDING — DIAL 274-3201 (ALL DEPTS.)

BRANCHES
Summit Shopping Center Branch
926 Summit Av.
Spring Garden Branch
3101 Spring Garden
Farm Service Dept.
122 E. Lewis

PHIPPS HARDWARE CO. INC.

215 N. Elm
CHINA, GIFT
and
GOURMET SHOP
TEL.

272-5831

•••••

Hardware
Electrical
Appliances
TEL.

272-0179

•••••

Sporting Goods
Dept.
Basement
Tel.

273-4447

•••••

Marine Dept.
BOATS
Johnson Motors
Marine Hardware
and
Boat Trailers
2601 S. Elm
Tel. 275-8589

239

SILVER AV.—Cont'd

- 902 Durham Carney E @
- 903 House Chas E @ BR3-6465
- 905 McClintock Jas B @ BR4-8466
- 906 Pulp Carl E
- 907 Silver Apartments
- Apartment:
- 1 Spikes Shirley Mrs
- 2 Matherly Clyde R 275-6691
- 3 Beaver Mary P Mrs BR5-1172
- 4 Kendrick Raymond

Street continued

- 908 Duncan Verlie C Mrs @ 272-6610
- 909 Church Clyde D BR5-3984
- 910 Pleasants Victor A @ BR3-1406
- 911 Buie Clara P Mrs @ BR2-3846
- 912 Lawrence John T @ BR3-0896
- 913 Monti Jas V @ BR5-1079
- 914 Owens Dewey P @
- 915 Silver Avenue Beauty Shop

- House Mary A Mrs @ BR3-5164
- 916 Williams Luby H @ BR3-6830
- 917 Fletcher John C @ BR5-0396
- 918 Allen Saml F @ BR2-1057
- 922 Williams Ora P Mrs BR4-5617
- 923 Hipp Ernest L @ BR5-5989
- 949 Pike Annie T Mrs @ BR5-9933
- 950 Boggs Morris G @ BR4-0520

Richardson begins

- 1000 Whitesell Jas W @ BR4-3186
- 1003 Barney Oliver P @ BR2-8950
- 1006 Howerton L Eraxton @
- 1007 Dean John jr @ BR4-0454
- 1008 Paris Lannie F jr 273-9135
- 1009 Stone Joe T BR4-5925
- 1015 Roberson Jas A BR2-4194

Hertford intersects

- 1101 Hodge Correll A @ 274-6888
- 1103 Smith Richd E 274-1696
- 1110 Conklin Wm H @ BR5-2893
- 1111 Vacant
- 1114 Perdue Wm E BR3-9978
- 1116-18 Vacant
- 1122 Ashby Fred
- 1122½ Martin Wayne H
- 1124 Pierce Elmer

Oak intersects

- 7
- SIMPSON—From 200 Paisley north, 2 west of N Elm

- Smith intersects
- 501 Turner Alma G Mrs furnished rms BR2-1494
- 502 Eaton Dairus B
- 505 Laughter Bessie S Mrs @
- 507 No Return
- 509 Henderson J Van BR2-3307
- Andrew Mary T Mrs nurse BR2-6367

- Patterson Edna L nurse BR2-6367
- Steelman Frankie L BR3-4300

511 Apartments

- 1 Sims Herbert H 274-5102
- 2 Mangum Croc W 273-4222
- 3 Carter Thos W
- 4 Phillips Clarence E
- 5 Perry Margt N Mrs
- 6 Lee Elsie M nurse BR2-4513
- 7 Stuphin J D

Street continued

- 512 Kypriss Andrew S @ BR2-0633
- 514 Vacant

- 515 Davis Ernest M BR2-5400
- 515½ Vacant
- 516 Bowman Swanna L Mrs @ 272-8864

517-23 Lee Apartments

- 517 Sanders Newell M BR3-8552
- 519 Calhoun James E
- 521 Powers Grace T Mrs

523 Vacant

- 525 Apartments
- 1 Powell H June
- 2 Mason Marie E Mrs BR4-5708
- 3 Vacant
- 4 No Return

Street continued

- 527 Pitts Royal N BR2-3840
- 529 McDaniel Margt F Mrs BR5-7010

Fisher av intersects

- 601 Crump Helen B Mrs 274-0541
- 603 Cecil Apartments

Apartment:

- A Hudson Jessie H Mrs BR3-0696
- B Grundman Dora E BR5-8175
- C Hughes Betty M BR2-3440
- D Ross Isabel 274-5860
- E Frasier Lera M Mrs BR4-2892
- F Dixon Olivia W

Street continued

- 606 Michaels Edw G BR2-2543
- 608 Vacant
- 610 Snow Ernest C 272-7395
- 612 May Jacob M BR3-7412
- 613 Under Consta
- 620 Oglesby Earl R BR4-8226

Florence intersects

- 701 Jacobson C Robt 274-0381
- 703 Beil Hiram jr @ BR5-4649
- 705 Taylor Roland M @ BR2-1531
- 706 Vaughn Fannie M Mrs @ BR3-2566

- 707 Wells Archie W @ BR2-3261
- 708 Williams Kenneth R @ BR3-2725
- rear Tatum Jacqueline 273-2274
- 709 Gillespie Mattie Lee Mrs @ BR3-3113
- 711 Matney Thos W @ BR4-1217
- 713a Pokorny Emily A Mrs BR4-5828
- 713b Clendenin John P 274-0575
- 715 Whaley Winfred W @ BR2-6553

Cleveland begins

- 800 Whitt Eliz N Mrs @ BR2-0515
- 801 Bingham Leonard L @ BR2-6422
- 802 Safarian Michl A @ BR5-6780
- 803 Rose M Brice 274-4817
- 805 Gibson Frank E @ BR2-0613
- 807 Howard Herbert @ BR2-1277
- 809 Rogers Benj F @ BR2-7839

Victoria intersects

- 45

SIMPSON PL (Terra Cotta)—From Spring Garden north, 1 west of Terra Cotta dr

- 303 Joyce James M 289-2798
- 305 Thompson Wilbur L
- 307 Johnson Charlie J 299-3670
- 309 Thompson Paul
- 311 Huey Lee

30 SLOAN—From 501 Law east, 1 north of Gorrell

- 1201 Slaon John BR2-6990

- 1203 McEachern D Henry BR2-1591
- 1205 Tennant Archie BR3-2537
- 1206 Bowers Winfield F @ BR4-4006
- 1207 Martin Jerry C BR4-2377
- 1208 Parker Glays L Mrs @ BR4-0063

- 1209 Lee Lawson @
- 1210 Johnson Roger @ BR3-5167
- Johnson Cornelia McE Mrs nurse

- 1211 Sturdivant Glasco BR4-5621
- 1212a Turner Louise G Mrs BR4-1455

- 1212b Robinson Robt 273-2685
- 1213 Donnell Andrew 274-6625
- Donnell Andrew Trce Serv 274-6625

- 1214 Hinnant Rudolph V BR5-7414

Logan intersects

- 1300 Hinnant Wm V @ BR2-4906
- Hinnant W V & Sons plstrs BR2-4906

- 1301 Lowe Wilbert T BR3-4660
- 1302 Frazier Lafayette BR4-2510
- 1303 Swann Elbert H @ BR5-2657
- 1304 Williams Saul BR2-7820
- 1305 Wilkes Verbie L @ BR5-8495
- 1306 Hinton Leora J Mrs @ BR3-7555

- 1307 Ledbetter Ida S Mrs BR2-6975
- 1308 Foster Ralph E @ BR3-6179

Benbow intersects

- DeWitt intersects
- 1507 Adams Fannie Mrs 272-8260
- 1508 Walker Lafayette S BR4-4161
- 1509 Jennings Mackie @ BR4-6249
- 1510 Yourse Stafford
- 1511 Staton Booker T BR4-0794
- 1512 Phifer Tom Rev BR5-1594
- 1513 Long Jas S @ BR4-8643
- 1514 Watkins Josephine V BR5-8935
- 1515 Tatum Saml L BR5-8774
- 1516 Gary Mossie L Mrs BR5-3604
- 1517 Wharton Charlie L BR4-7786
- 1518 Reid Jos L BR3-3826
- 1519 Fennell Julius D BR3-9544
- 1520 Day Hayward BR3-8779
- 1531 Williams Lewis
- 1522 Alston Clay jr BR4-0238
- S O'Henry blvd intersects

DeWitt intersects

- 27
- SMALL—From 601 Doak south
- 8
- SMITH E—From 500 N Elm east, 1 north of Bishop
- 118 Merritt Robt A @ BR3-6260
- 119 Apartments
- 1 Vacant
- 2 No Return
- 3 Vacant
- 4 Vacant
- Street continued
- 121 Frieden Inc business machs BR4-0123
- 122 Grubbs Alice W Mrs BR3-2985
- Kabatnik Jaroslav J BR4-1245
- 123 Jones W Garland BR3-8431
- 126 Apartments
- 1 Vacant
- 2 Bowser W Allan BR5-810°
- 3 Vacant



1300 E. BESSEMER

Free Pick Up and Delivery

DANIELS SUNOCO SERVICE

TEL. 274-9206

CITY WIDE DELIVERY

CRUTCHFIELD-BROWING DRUG STORE

PRESCRIPTION DRUGGISTS

2166 Lawndale Drive Dial 274-6308

CITY WIDE DELIVERY

2166 Lawndale Drive Dial 274-6308

Binswanger Glass Co.

Established 1872
Headquarters for
Glass For Over
90 Years

Serving 15
Southern States
Plate Glass
Window Glass
Mirrors
Safety Glass
Auto Glass
Replacement
Store Front
Specialists

Authorized
Distributors for
Libbey-Owens-
Ford
Air-Seal Windows
Armstrong
Building Material

Largest Stock
in the South

2710

Patterson

DIAL

BRoadway 5-5344

(See Page 101
Buyers' Guide)

CUMMINS DIESEL SALES CORPORATION

MARK IV
ARA AND
KYSOR
AUTOMOTIVE
AIR
CONDITIONERS
GENERATOR
SETS
CLUTCHES
COMPLETE
SALES AND
SERVICE

P.O. BOX 748
US Hwys 29 and 70
DIAL
275-4532

MONTALDO'S

LADIES' READY-TO WEAR, MILLINERY, LINGERIE, FURS, ACCESSORIES, COSMETICS and SHOES

COLONY SHOP and SPORTS WEAR — SECOND FLOOR

200 N. Elm at Gaston

(See Page 46 Buyers' Guide)

Tel. 275-1633

240

SMITH E—Contd
126—Contd

4 Ford E Harold BR5-6993

127 Apartments

1 Vacant

2 Vacant

3 Vacant

Street continued

130 Angle Chas W @ BR2-3317

Church intersects

222 Martin Lillie H Mrs

224 Edwards Helen K Mrs

226 Pruitt Georgia H Mrs BR4-5813

5

SMITH W—From 500 N Elm west, 1

west of Paisley

104 Painter Bessie B 273-2798

Batchelor Maude J Mrs 272-3773

Price Robt B

Kathleen's Beauty Shop 275-2103

106 Seamon Peggy

106½ McQueen Beulah W Mrs

109 StBenedict's Cath Church (rectory

and office) 272-0303

Graves Cranor F Rev

111 StBenedict's Parish Hall

119 Apartments

1 Johnson James A

2 Cambourne Pauline

3 Burke Jamie

4 Arnold John P

5 Moore

6 Miller Jean

7 Bivins Gerald B

Street continued

120 American Optical Co whol

BR5-8574

122 Lusher Ethel T Mrs BR2-6720

123 Isley Jos A

McCollum Betty J

N Green intersects

205 Vacant

206 Wilson J Earl 264-7963

208 McCrary Bernyce L Mrs

BR4-6597

209-09½ Barber Jesse L BR4-8768

210 Love Cora L Mrs @ BR2-6410

214 Chamberlain Roy T BR3-3211

215 Jones Cora W Mrs BR2-2960

Shelton Vadie M 274-3911

216 Vacant

217 Bynum Floribelle G 272-3446

Collins Cora

Simpson intersects

308 Wyrick Allie M Mrs furnished

rms BR5-2418

309 Davis John W bookkeeping serv

BR4-4860

310-12 Greensboro Vending & Whol

Distributing Co Inc BR5-6118

310½ Grubb Genevieve BR4-4363

312½ Ferguson Pearl S Mrs

Gentry Hettie M Mrs

Battleground av intersects

404 LaRose S Inc jwlr sups

BR3-3681

421 Winchester-Ritch Surgical Co

sups BR2-5656

Golden ct begins

Edgeworth intersects

505 Vacant

N Spring intersects

N Cedar intersects

SMITH HENRY LOUIS HOMES—A

housing project located east of

1700 Freeman Mill rd, bounded by

Marsh and Orchard

SNEAD PL—From 4010 Adamson east,

1 north of S Fremont dr

SNYDER—From 3616 Gentry south-

east, 1 east of Merritt dr

1500 Beaver Mae Mrs @ CY9-0378

1502 Hawkins Jas

1502 Hill Larry L 299-3857

1503 Joyner Garland D @

1504 Roberts Richd F @ CY9-6376

1505 Martin Thaddeus E @

CY9-0751

1506 Rumble Jos D @ CY9-3424

1508 Sprinkle Hal R @ CY9-3425

SOMERSET PL—From 1008 Monticello

west, 2 north of Friendly rd

SOTO—From Mack south, 1 west of

Rehobeth Church rd

SOURWOOD RD—From Battleground

rd west, 2 south of Westridge rd

3005 Pike H Loyd @ BR4-8022

Buck Peter B 273-3514

3005½ Vacant

3007 Longerton Michl J @ 274-8246

3009 Vacant

3011 Kimbro Roy D 273-4381

3012 Clapp Michl L @ BR4-1489

3013 Zimmerman A Richd A @

273-8517

3014 Pickard Richd T @ BR4-5111

3015 Williams John W @ BR4-8029

3016 Gray Lewis O @ BR4-5533

3017 Clark Thos B @ BR5-4108

3018 Hall Carl E @ BR5-9035

3019 Vacant

3020 Shaffer Wm W @ BR4-5023

Allene's Beauty Shop

3021 Stigall Wm F @ BR5-2209

3023 Hancock Thos G 275-5550

3024 Pruitt Lee D @ BR4-6940

3025 Kirkman Robt L @ BR4-8597

3026 Jackson David R @ BR5-8185

3027 Flynn H Odell @ 275-7096

3028 Shaw Roderick F @ BR4-6408

3029 Fairies Lloyd @ BR4-4748

3030 Smith Henry W 275-4790

3031 Kearns David L @ BR2-3535

3033 Hutchins Jas A @ BR3-8147

Nathaniel intersects

SOUTH—From 1300 Gray west

Ashe intersects

502 Jones David D Sch BR3-1034

507 Benjamin Spurgeon @ BR4-7508

509 Kelly Frank

511 Bernard Bertha C Mrs

715 Vacant

517 Reed Curtis Holiness Church

519 No Return

521 Montgomery Arth B @ BR2-6937

523 Clark Matthew Maurice M @ BR2-

527 Tonkins Ava M Mrs @ BR3-4963

531 McAden Pearl H Mrs @ BR4-3868

South Street ct begins

533 Kelley Jas M BR3-9187

535 Harrington Thurdoe

537 Lewis Ralph

539 Chapman Ernest

541 Gibson Otis

543 Johnson Barbara M Mrs

545 Pressnell Lucy B

547 Spence James

549 Shoffner Percy @ BR3-3358

Shoffner Beauty Shop

560 Ervin Forrest BR3-5348

Orchard intersects

27

SOUTH CT—From rear of 533 South

west

3 Burkes Jasper

5 Vincent Lonnie L

7 Graham Jas H

9 Isley Ella M Mrs

11 Foust Vernon

13 Brown Walter

61

SOUTH HAYDEN—From Hayden west

3201 Rierson Carl S @ CY9-2775

3203 Taylor Ervin D jr @ CY9-1887

3204 Vacant

3205 Mayberry Jas D @ CY9-1609

3206 Hassell Carl F @ 299-0930

Sedgefield Select Foods

prepared sales

3207 Hudson Richd L @ CY9-2541

3208 Willis Francis E @ CY9-1725

3209 Umstead Birdie L Mrs @

CY9-2690

3211 Blakemore Jack C 299-4097

3213 Umberger Chas E @ CY9-3727

3215 Gunter Jas E @ CY9-2201

3217 Allen Jack J @ CY9-2216

Clegg intersects

8

SOUTH PARK DR—From 700 N Elm

east, 1 north of Fisher av

108 Apartments

1 Stewart J Mark @ 273-1811

2 Batfin Lalla M 273-0917

3 Miller Richd E

4 Garner Irene F

5 Muir W Toni Mrs BR4-4962

Street continued

110 Hagan Anne G Mrs @ BR2-1819

Magnolia intersects

202 Vacant

212 Thompson Albert L @ BR2-6202

214 Spoon Nancy C Mrs @ BR2-2448

Hurt Ruth W Mrs BR2-5788

Anderson Ruth P BR2-0307

216 Rich Archie G BR2-3085

218 Matthews Geo D jr 275-4065

220 Shaw Irma @ 272-2675

222 Banks Robt H @ BR5-1550

224 Cox Richd G 274-8643

224½ Todd Belle R Mrs drsmkr

BR5-6575

H. L. COBLE CONSTRUCTION CO.

ALL TYPES OF BUILDING CONSTRUCTION

415 N. Edgeworth

Tel. 274-0137





Over 25 Years Service

TRADERS CHEVROLET CO., INC.

SALES AND SERVICE

GENUINE CHEVROLET PARTS AND ACCESSORIES

215-217 E. MARKET ST.

TELS. BROADWAY 2-2146 -- BROADWAY 2-2147

241

SOUTH PARK DR—Contd

- 230 **Mark-Rand Apartments**
 Apartments:
 1 Fischel James L 274-4246
 2 No Return
 3 McMasters L L BR2-0349
 4 Jones John W 275-1456
 5 Stevens Albert F BR2-0876
 6 Swedock Joseph L BR5-5547
 7 Isgrig Jack D
 8 Johnson Mary L 272-9770
 9 Tirkeltaub Jack BR4-4711
 10 Sewell Ronald M 273-3078
 11 Vacant
 12 Lambert F Gail BR4-9769
 13 Angers Chas J 273-5083
 14 Williams Maynard L
 15 Phillips Wm 275-4094
 16 Eassy Philip S
 17 Scott David L BR5-7871
 18 No Return
 19 Wyrick Jacqueline S Mrs
 20 Lambeth Ralph M
 21 Vacant
 22 Brown High J 274-0309
 23 Harris Wilbur F 275-1238
 24 Vacant
 25 Bain Nellie O Mrs BR4-9785
 26 Patterson Geo 274-0368
 27 Bragg Patricia A 273-8730
 28 Vacant

Church intersects

- SOUTH SIDE BLVD—From near 904 Stephens southeast, 1 east of Curry**
 1700 Townsend Rob C @ BR5-2382
 1702 Patterson Jas A @ BR5-7944
Bellaire ends
 1904 McAden Elroy W @ BR3-5129
 1802 Hardins Bennie E @ BR4-2124
 1902 Virgo Velmon E Mrs @ BR5-3639
 1904 Isley Ralph S @ BR3-6159
 2003 Hooker Gary M @ BR4-6542
 2005 Mitchener Wilbert W @ BR5-3598
 2007 Noel Essex C @ BR5-7155
Fenley intersects

SOUTHERN—From Lowdermilk east (and 1/2 block west), 1 south of E Market

- 3610 Collier Geo W @ BR4-4897
Lowdermilk intersects

SPARGER PL—From Kirk rd north, 3 east of Lake Jeanette rd

- 101 Sparger H Tatum @ 288-4666
 102 Wells Leonard M @ 288-3465
 104 Neal Jas L @ 288-4243
 106 Riggsbee Wallace L @
 108 Causey J Thos @ 288-4489
 114 Brisley John R @ 288-3302
Frederick rd ends

- SPENCER—From 700 Booker east**
 1602 Alexander Rebecca Mrs
 1604 Evans Allen jr
 1608 Gibson Clara B Mrs

- 1609 Allen Howard L
 1611 Pennix Celeste T Mrs BR4-7022
 1613 Jeffries Geo @ BR4-1345
Ivey intersects

S O'Henry blvd intersects
 1707 Alston Robt @ BR3-7595

- 1709 Webb Lewis W
 1712 Hunter Pearl W Mrs @ nurse BR3-2601
 1714 Nichols Robt J BR4-3806
 1716 Gordon Clara B Mrs
Gillespie intersects

- York intersects**
Gant intersects
 1804 Rankin Arth E jr
 1806 Galloway Chas V
 1808 Wilson John L
 1809 Lee Jas H BR5-2283
 1810 Fox N Geneva
 1811 Gavin Jas W BR2-7473
 1813 Murray Leon D BR4-7232
 1815 Leak Roy L BR5-0180
 1816 King Percy L
 1817 Sartin John H BR5-5733
 1818 Echols Bobby L
 1819 Belton Jas
 1820 Walker Alex
 1821 Kerman Johnny 275-4124
 1822 Bowers Willie E BR5-3289
 1823 Searcy John J BR4-2717
 1825 Dorsett Richd E
 1827 Cousins Saml
 1829 Jackson Ambrose H BR3-4509
 1831 James Chas L
 1833 Blackman Wm A BR5-4381
 1835 Waddell Saml A BR5-7100
 1837 Vacant
 1839 Hagins Bernice T Mrs BR3-4567
 1841 Vacant
 1845 Thomas Mackie M Mrs @ BR4-8746

- 1847 Walker Lonnie V @
 1862 Harris Kath
 1864 Powell Etta K Mrs BR4-8564
 1866 Oliver James W
 1868 Moore Bessie

Bingham intersects

- 1911 Little Lonnie R
 1913 Smith Myrtle L
 1915 Spinks Marvin
 1916 Nobles Edith M Mrs
 1917 Ferguson Lorenzo
 1918 Walden Ersie Mrs
 1919 Taylor J R 274-6204
 1920 Everett Richd
 1921 Bigelow Clement
 1922 Huntley Ollie S Mrs 273-1363
Jennifer begins
 2212 Corde Andrew J @ BR3-8016
 2300 Under Constn
 2306 Wallington Cornelious E @
 Wallington Isaac BR5-5560
 2307 Aikens Rosevelt
 2310 Sellers Linton Rev 272-6372
 2311 Leath Nathl

- SPICEWOOD DR—From Baylor east, 1 south of Greenbriar rd**
 419 Thornton Albert D @
 422 Scott Cecily F @ BR2-0482
 425 Long Cheryl A @ BR4-5520

- 631 Vacant

SPOKANE PL—From Benton northeast 1 west of Lawndale dr
 4101 Royster Baxter W @ 288-4573

- SPRING—From 1747 McKnight Mill rd north, 1 west of New Reidsville rd**
 3203 French Louise R BR2-5211
 3205 Duggans Jay @ 275-7039
 3207 Workman Edw
 3209 Davis James D @ BR4-7480
 3211 Yow Melvin @ BR4-8831
 3301 Lewis Woodrow W @ BR5-2442
 3305 Bryson D Henry @ BR4-0612
 3306 Nickles Emma D Mrs @ BR3-1427

- 3307 Vincent Jas L
 3315 No Return
 3321 Lambeth J Patk @ BR4-7059
 3333 Campbell Glenn H @ BR4-5859
 3334 Kilfoil Jack R @ 272-5986
 3336 Richardson Frank C @
 3341 Jarvis Quincy R @
 3343 Brooks Columbus F BR4-7362
 --- Barber Arlington L BR2-6690
 --- Custer Allen C BR4-1298
 --- Nickles Arnold H @ BR4-9013
 --- Kool Springs Trailer Pk BR3-0626
 --- Morphis Clyde T jr BR5-0671
 --- Sheets Frank W BR4-4151
 --- Cloinger G Frank BR3-8179
 --- Jones Billy C BR4-0614
 --- Baldwin Vozt R BR5-2398
 --- Wall Rex S 275-3552
 --- Freeman Larry BR4-1362
 --- McAdams Robt 274-1042
 --- Shaver Bernice M Mrs 275-2137
 --- Mitchell Johnny W BR4-3031
 --- Cox Miriam K Mrs 274-7641
 --- David Billy J 273-2713
 --- Higgs James B jr 274-4167
 --- Hudgins Gary L BR5-7985

SPRING N—From 600 W Market north, 2 west of Eugene
 104 Cox Kate E BR4-1920
 Phillips Dovie S Mrs BR4-2178

- 107 Central Apts**
 Apartments:
 1 Sutton Lucille
 2 Vacant
 3 Correll J Minor BR4-6603
 4-5 Vacant
 6 Webster Wm C
 7 Gibbs Bob BR2-0571
 8 Vacant

- W Gaston intersects**
201 Hutton Apts
 Apartments:
 1 Weston Viola A Mrs BR5-6789
 2 Armfield Kate C Mrs BR4-9915
 3 Youngblood Lillian E BR5-4941
 4 Ferguson Azalee BR4-4351
 5 Vacant
 6 Vacant
 7 Vacant
 8 Vacant
 9 Vacant
Street continued

LIVE BETTER ELECTRICALLY



YOU GET A Lot For A VERY Little!

My Services Are Many, My Wages Are Low, I'm Ready On the Instant At Your Command To Go.

DUKE POWER COMPANY



1723 PICARD

BUILDER OF QUALITY BRICK HOMES

BROWN CONSTRUCTION CO.

TEL. Broadway 5-2941

DEPARTMENT STORE

203-211 South Elm Street
 TELEPHONE (ALL STORES)
 274-4661

Thalhimer-Elis Stone

(SEE PAGE 70 BUYERS' GUIDE)

YOUNG WORLDS

Friendly Shopping Center and Summit Shopping Center

READ AND USE

GREENSBORO NEWS AND RECORD

WANT ADS

PHONE BROADWAY 3-8611

FOR RESULTS!

Custom Cabinet and Furniture Manufacturing Co. SPECIALISTS 1516 E. BESSEMER REMODELING KITCHEN Tel. Broadway 3-0741



NORTH CAROLINA NATIONAL BANK

"Your Bank in Greensboro"
12 CONVENIENT OFFICES TO SERVE YOU
Main Office — Jefferson Standard Building — 101 North Elm Street



- SPRING N—Contd
- 203 Ryals Richd S BR4-3110
 - 216 Murphy Ray T
 - 218 Bouriland Jas V BR5-9090
 - Smith Pearl S BR5-1245
 - 219 Jackson Daisy B Mrs BR4-2185
 - 220 Jones Peggy M Mrs
 - 221 Nichols Thurman A
 - 222 Underwood Annice B @ BR2-8149
 - Causey Roscoe C (ofc) livestock
 - BR2-8149
 - 223 Betts Sylvia M 275-2191
 - Stafford R Ann 275-2191
 - 224 Edna's Beauty Shop 274-3168
 - 225 Rierson Lorene H Mrs
 - 225½ Butchart Eula L Mrs BR2-5049
 - 226 Page Edna M Mrs 275-2953
 - 227 Massey Hunter M Mrs @
 - BR2-3521
 - 228 Wilson Eliza P Mrs alterations
 - BR4-5641
 - Holmes Lillian J Mrs
 - BR4-5641
 - Greene Mary E 272-0245
 - 230 Vanneman Ella D Mrs @
 - BR2-3380
 - Murray Ernest W BR2-3380
 - 231 Coffey Rufus @ BR3-8460
 - Overby Nellie O Mrs BR5-2619
 - Coffey Robt T BR2-1180
 - 233 Yow Paul T BR5-0668
 - 235 Poston Taimadge C BR5-6021

- Bellemeade intersects**
- 306 Encyclopedia Britannica Inc
 - 275-2598
 - 307 Norris Jennie C Mrs @
 - BR4-4848
 - 308 Byrd Arth. T @ BR3-4769
 - 309 **Apartments**
 - 1 Cox Betty A 272-0621
 - 2 York Wayne G 272-3573
 - 3 Townsend E C
 - 4 Ross Faye S Mrs

- Street continued**
- 310 Robbins J Edw @ BR2-8927
 - Robbins Recording Studio
 - BR2-8927
 - 311 Gallagher Cecile W BR2-1894
 - 312 Jarvis Arth C BR5-7823
 - 315 McCharles Rogers S
 - Nyers Eunice B @ BR2-6091
 - 405 Kircheis Emma G Mrs @
 - BR2-0501
 - 406 Hutchens John A BR2-6430
 - 407 **Kamenetz Apts**
 - Apartments:
 - 1 Kamenetz Goldie M Mrs @
 - BR4-5349
 - 2 Straughan Ernest G BR5-2055
 - 3 Pruitt Llewellyn C BR2-3328
 - 4 Stack Elsie R BR3-0649
 - 409 **Apartments**
 - 1 Rich Ruby L BR5-2000
 - 2 Hooper Mary F 275-0100
 - 3 Anthony Harry C BR2-8417
 - 4 Morris Marion F BR3-6960
- Street continued**
- 410 Lail Glenn P BR4-1755
 - 411 Story Addie R Mrs @ BR2-2903
 - 412 Cates Barney B 272-8867
 - 413 Hunter Robt S @ BR2-8418
 - 413½ Lenker Wm R 272-1005
 - 414 Lowery Albert

- 415 Sineath Beulah G Mrs @
- BR3-9351
- 416 Farley Geo H BR5-1242
- 417 Albright Lonnie G @ BR2-8866
- 418 Mitchell Howard
- 419 Ferguson John F @ BR2-0978
- 420 Adeguy Louis J @ BR3-8287
- 421 Hand Frank R @ BR3-8615
- 422 Eadie Nick BR2-5830
- 422½ Spivey Edw E @ 275-7850
- 423 Milloway Eugenia B Mrs @
- BR3-1718
- 424 Vacant
- W Smith intersects**
- 503 Martin H K 273-5284
- 504 Barton Nina J @ BR5-0654
- 505 Davis Earl A BR2-0358
- 506 Jones Rosalie D Mrs @
- BR5-7152
- 507 Huffine Chas B @ BR2-5494
- 509 Palmer Flora N Mrs @
- BR5-7930
- 511 Walker Ruth M Mrs @ BR2-3232
- 513 Bostick Paul A @ BR3-6413
- 515 Kinney Bessie M Mrs @
- BR5-3623
- 517 Bealer Mozelle S Mrs @
- BR2-6466
- 518 Hasco Inc air conditioning sups
- BR2-9977
- 519 Patton Saml H BR3-9984
- 520 Davis S W jr Inc coml refrg equip
- BR3-4854
- 523 Hough J Clarence @ BR4-7501
- 525 Drum L Hoyle @ BR2-3883

Battleground av intersects

- 17
SPRING S—From 600 W Market south,
1 west of Edgeworth
- 116 Ashworth Birdie S Mrs @
 - BR2-5233
 - Joyner Andrew jr BR2-5233

W Sycamore ends

- 203 Apartments**
- 1 Faulconer F Leonard @
 - 2 BR4-5707
 - 2 Vacant
 - 3 Walker L P 274-1707
 - 4 Needham Linda

215-15½ Apartments

- 1 Shaw —
- 2 Kendrick Billy J
- 3 McNeil Arlene 275-3704
- 4 Lewis Weldon W

217 Apartments

- 5 White Janice Mrs
- 6 Kelley Roy
- 7 Vacant
- 8 Cranford Chas L
- 9 Farmer Jacqueline H
- 10 Neighbors Mrs

Street continued

- 300(228) Central Jr High Sch
- BR2-1283-3-3954-5-2008
- bsmt Central Nursery Sch BR3-3532
- W Washington ends**
- 308 **Schiffman Apartments**
- Apartments:
- 1 Johnson Derona T Mrs
- BR4-3977
- 2 Wallless Ethel E Mrs
- BR3-5142
- 3 Caviness Annie F Mrs

- 4 Smith Frances C Mrs
- BR5-3800
- 5 Vacant
- 6 LaRue Donald R 275-1254

Street continued

- 310 Methodist College Foundation of
- N C The BR4-1915
- Methodist Studt Movement of
- NC BR4-1915
- Piedmont Assoc Industries Inc
- BR3-2858
- Harden John Assoc pub rela-
- tions consultants 275-2896

- 311 Parker Erimah H Mrs @
- BR3-1677

- 311½ Kelly Edw 274-8891

- 315 Clegg Christine M Mrs @
- BR2-4823

- 316 Blackwelder Vernon C @
- BR2-7402

McGees intersects

- 400 Hopkins Callie B Mrs % furnished
- rms BR2-4384

402 Apartments

- 1 Redding Lydia A Mrs
- BR5-4192
- 2 Whitted Dorothy 272-4631

- 3 Sizemore Ben F BR3-3338
- 4 Bolog Nellie A Mrs

403 Apartments

- 1 Smith Vera G Mrs BR2-4979
- 2 Cole Frances W Mrs BR3-1221
- 3 Marlow Freda A Mrs
- 274-3717
- 4 Raymond Mae Mrs BR3-3048
- 5 Vacant

405 Apartments

- 1 Hobbs Jesse N BR2-3486
- 2 Pitts Elsie P Mrs BR2-6928
- 3 Vestal Norman G jr

Street continued

- 407 Kellam Maggie A Mrs @
- BR2-0343
- 407½ Woodard Jesse W BR2-6294
- 415 Abels Bart B @ BR3-1009
- Atla Chem Co Inc Mrs
- 415½ Presnell Ida R 273-3966
- 419 Turner Ed V Sign Co BR2-0656
- 4-5974

- 418 Carter Eliz P Mrs

Walker av intersects

- A&Y Ry crosses**
- 503 Worth Chem Corp BR3-2555
 - 504 Page Eliz D Mrs @ BR2-1362
 - 509 Sparky's Harley-Davidson Sls &
 - Serv Inc motorcycles
 - BR2-1847

Morehead av intersects

- 616 Taylor Frank C
- Houston begins**
- Sou Ry (no crossing)**

- 621-31 Hajocia Corp whol plmb and
- htg sups BR4-1573
- 642 Bamby Bakers Inc whol BR5-8916
- 656 Nelson A Paul
- 658 McClamrock Bessie M Mrs
- 274-5702
- Stewart India G Mrs @
- BR5-8347
- 659 Lisk Fly Mig fish lures
- BR2-4546
- 660 Kernodle Robt G BR3-2497
- W Lee intersects

BERRY COAL & OIL COMPANY

2200 E. Bessemer Ave.
Dial 273-8663

FUEL OIL
KEROSENE



COAL
COKE

116 E. Bragg
Dial 275-9653

DOWNTOWN STORE
ELM AT MARKET
BROADWAY 5-0461

BELK'S

SUBURBAN STORE
FRIENDLY SHOPPING CENTER
292-0960

243

21
SPRING GARDEN—From 500 Jackson west

- 801 Newman Mach Co Inc (stge)
- 808 Pennekamp Arnold C H Rev © BR3-4053
- 812 Pennell Geo W bondsman 273-7204
- 815 Walters Johnnie W © BR3-1007
- 816 Horton Frances M Mrs © BR2-3529
- 817 Hutton Maxie M Mrs © BR4-8256
- 819 Wood Birdie O Mrs © BR3-9812
- 820 Peoples Frances W Mrs
- 822 Monnett Carpet Shop BR5-9628
- Lasley Ruby H Mrs BR5-9628

S Mendenhall intersects

- 901 Commercial Sls & Serv Co appl-appliances BR2-5711
- 902 Cockman D Plmb & Htg Co contrs BR2-7149
- 907 Bain Gertrude C Mrs © BR3-6297
- 908 Cockman D Plmb & Htg Store BR4-2086
- 909 Strader Luella R Mrs © BR2-5938
- 910 Cockman Dewey © BR4-0424
- 911 Jones Wayne G © BR3-1656 rear Vacant
- 912 Foushee Saml B © BR3-2050
- 913 Phillips Estelle W Mrs © 273-6483
- 914 Dupuy T Dudley © real est BR2-6519
- 915 Jackson Mary L © BR2-6077
- Townson Frank W 274-1258

Joyner bcgins

- Springdale ct bcgins**
- 191 Angle M Ruth © BR2-5525
 - 921 Foust Clara M Mrs © BR2-4226
 - Snyder Dorothy C BR5-2762
 - 998 College Gulf Serv gas sta 275-0149
 - 999 College Place Meth Church BR5-3363

Tate intersects

- cor UCUNC 275-9371
- 1001 Melvin's Grocery BR2-6144
- 1003 College Drug Store BR5-6343-44
- 1003½ McCracken Robt D 275-9268
- McCracken Ethel G Mrs 275-9268
- 1005 Lucas Clns BR2-5865
- 1007 Hendrix & White Esso Serv BR3-4870
- 1009 Dark Junius W © BR3-7176
- Hauser Lillian 275-7803
- 1011-13 Patterson The Apts

Apartments:

- 1 Whitaker Shirley B 274-0905*
 - 2 Weaver Maggie L BR3-3741
 - 3 Dicks Mary T Mrs BR2-0913
 - 4 Mitchell Metta M BR5-4320
 - 5 Iddings Jas R
 - 6 McArthur Catheryn
- Street continued**
- 1015 Benbow Marjorie L Mrs © BR2-2791
 - 1019 Elliott Mary B BR4-8774
 - 1019A Allen Haskell
 - 1023 Abbott Bessie C Mrs BR3-4733
 - Shelby Sara J 273-1336
 - Delabarre Helen C Mrs 273-1322

Highland av bcgins

- 1029 Curry Demonstration Sch of WCUNC BR5-9371
 - 1101 Scarborough Cara-mia © BR2-7939
 - 1102 Singletary Otis A BR4-7082
 - 1103 Patterson The
- Apartments:**
- 1 England Kathryn M BR3-2621
 - 2 Williams Sue V BR2-9791
 - 3 Charpell Mauricio
 - 4 Guiney Mortimer M BR3-2192

Forest intersects

- 1200 West End Ice Cream Co Inc BR2-8284
- 1200½ Hutchinson Norman H BR5-7060
- 1201 Thrifty Sewing Shoppe tailors BR4-5042
- 1202 Aydelette Wisdom B © BR2-8284
- 1203 Cude Ernest H © BR5-1584
- 1205 Vacant
- 1208 Tuttle Paul H © BR3-0614
- 1209 Thompson Ruth R Mrs © BR5-7318
- 1209½ King Glenard V
- 1210 Tuttle's Barber Shop
- 1214 Higgins Cycle Shop 272-0272
- 1219 Gray & Creech Inc duplicating machs 275-2551

Stirling intersects

- 1301 Roberson Capus L (stge)
- 1303 Jones Lucy I © BR2-1082
- Jones Helen A ©
- 1304-06 Holt Cln Co BR2-7328
- 1307 McClung Elliott A © BR5-6048
- McClung's Business Classes BR3-8209

1311 Apartments

- 1 Vacant
- 2 Bober M M 272-2076
- 3 Stafford Robt F 273-3758
- 4 King Ruth 272-3287

Street continued

- 1318 Vacant
- 1320 Vacant

Kenilworth intersects

- 1400 Apartments**
- 1 Merritt Mabel C Mrs © BR2-7253
 - 2 Tramel Garnette D Mrs 274-8961
 - 3 Schultheiss Gerald W 275-9078
 - 4 Fields Paul H Rev BR4-2197
 - 5 Vneiss Celiba

Street continued

- 1401 Morrah Ruth J Mrs © BR2-2559
- 1402 Ferris Ernest © real est BR2-2230
- Ferris Lucy M Mrs real est Williams Eug
- 1407 Dickerson Maxine R Mrs BR4-6100

Jefferson ends

- 1500 Smith Gertrude © BR5-7445
- 1501 Burns Myrtle S Mrs © corsetiere BR2-1509
- 1503 Scott Ruth H © boarding
- 1507 Johnson's T V Sls & Serv 275-5973
- 1509 Poole Frank R jr ins 275-1683
- Fidelity Union Life Ins Co 275-5136

- 1511 Leigh Draper W © BR2-5784
- 1513 Mitchell Roy V © BR5-6385
- 1515 Whitehead French D © BR2-5089
- Hunter Oscar A BR3-8536
- 1517 Gross Wm C © BR2-2478
- 1519 Childes Steph © 274-4778
- 1540 Rome Harلز S © BR2-7978
- 1550 Middlebrook John W © 274-6794
- 1560 Middlebrook's Esso gas sta BR2-9237

S Aycock intersects

- 1600 Vacant
- 1601 Spring Garden Crown Serv gas sta 272-5364
- 1605 Tilley Arth A BR3-1177
- 1606 General Trades Co woodworking machinery (used) BR3-0160
- Spencer Support Shop corsets

1607 Apartments

- 1 Moore Calvin E
- 2 Newman Willard D
- 3 Penley Jacob A BR5-3432
- 4 Dowell C David BR2-7652
- 5 Todrecuez L H
- 6 Collins Joe W

Street continued

- 1608 Spring Garden Friend Meeting (Church) BR4-5626
- Block H R Inc accts 272-6703
- Angel B Ross acct 272-6703
- McKay Neill W acct 272-6703
- Angel Jas E acct 272-6703
- Mathias Wm S acct 272-6703
- Casey Robt L acct 272-6703

Mayflower dr ends

- 1614 Spring Garden Friend Meeting (Sunday Sch Rms)
- 1615 Kroger Co The (br) groceries BR5-2171
- 1616 Johnson Arth H © BR2-6848
- Shelton Dorothy J Mrs BR2-6848

- 1621 Frazier Pearl E Mrs BR2-2122
- Humble Mozelle L Mrs BR3-5958
- Medlin Ethel B Mrs 272-3001
- 1623 Sutton John V Engineers consulting 275-0118
- 1625 Stockton Chiropractic Clinic 274-1283
- Stockton Richd E 274-1283
- 1630 Coleman Martha C Mrs © caterer BR2-0714
- 1632 Sills Walter H BR4-1403
- 1633 Hester Minnie S Mrs © BR5-3246

- 1635 Welborn Veannah A Mrs 473-4816
- 1637 Oakes Burton D © BR2-2815

1639 Apartments

- 1 Seward Paul G
- 2 Harrington Gladys N BR2-1059
- 3 Vacant
- 4 Martin Harold T

Street continued

- 1642 Speedy Lndry (br) BR4-1756
- 1673 Better Brake Shop No 2 273-1233
- 1675 Vacant

Warren intersects

ARTHUR MURRAY SCHOOL OF DANCING



LARGEST AND MOST FAMOUS DANCE STUDIOS

DIRECTORS
Harold Plummer
Bette Plummer

314 S. Greene
TEL.
275-1618

BENNETT'S UPHOLSTERING COMPANY

DIAL 274-2453

FOR FREE ESTIMATE

SOUTHERN TRACTOR-POWER MOWER CO.

Power Mowers - Garden Tractors - Chain Saws

PARTS FOR ALL MAKES POWER MOWERS

WHOLESALE and RETAIL

Del. 299-5350

SALES and SERVICE

4821 High Point Road

1001
Bottle Ground
Avenue

**BOREN
BRICK
FOR EVERY
NEED**

• • • • •
WIDE
VARIETY
OF SIZES
and
COLORS

• • • • •
SOLITE
BLOCKS

Manufactured
By

**BOREN
Clay
Products
Co.**
TELEPHONE
674-2255

Plant and
Office
Pleasant
Garden, N.C.

**GOODWIN
Inc.**

Plumbing and
Heating
Contractors

Residential
and
Commercial

ALL WORK
GUARANTEED

TEL.
275-9563

Nights and
Holidays

Tel.
272-2287

719
Winston St.
(Ord)

P.O. BOX
6011
SUMMIT
STATION



PHIL R. CARLTON, INC.

GENERAL INSURANCE
CARLTON BLDG.

Since 1915

REAL ESTATE

232 W. MARKET ST. OPPOSITE COURT HOUSE

PHONE Broadway 2-8157

244

SPRING GARDEN--Contd
1700 Shepherd Bros Carpet Shop
BR5-4049 and BR5-1235
1700 1/2 Rich David O
1701 Kirby Co The vacuum cns
BR5-2178
E & E Refgr Serv BR2-6517
Greeson Refgr Serv BR3-2096
D & D Refgr Serv BR2-6517
1702 Goode Sign Co BR3-7361
1703 Apinol Corp whol drugs
1706 Scott's Jewelers repr
274-7412
1707-09 Texaco Inc textile dept
BR4-7871
1707 1/2 Vacant
1708 Woods Radio & Telev Serv
BR4-7613
1710 Jones H R Tool & Sup Co
BR2-8745
1711 Greensboro Marble & Tile Co
BR2-2309
1712 Vaughn Auto Sup 273-9468
1714 Hendricks Geo M @ BR3-6530
1714 1/2 Kellam Bill L @ BR2-5741
1717 Wilkins Rux @ BR2-2584
1718 Berry Worth L @ BR4-8751
1719 Whitaker Charlie F BR4-7457
1721 Thompson Annie J Mrs
BR3-8193

Eula begins

1724 Laughridge Jas C @ BR2-3759

Granite begins

1800 Howell Iron Wks 275-3527

Repon Realty Inc real est
273-3657

Bison Fast Freight Inc
272-5008

1801 Ballard John D @ BR2-2592

1802 Post Albert W @ BR3-3079

Post A W Sls agrl pumps
BR3-3079

1803 Yount Lester M BR2-5992

1804 Post Saml C @ BR3-5291

1805 Allied Chain Link Fence Co Inc
274-8844

1807 Sheldon Co mfrs agts
BR4-4168

1809 Fidelity Mtge & Realty Co
274-0070

Jenkins begins

1813 Kellett Harry D Inc auto body
reprs

1814 Brady Jas C BR3-5071

1816 Freeman David S @ nurserymn
BR2-0533

1819 Greensboro Diaper Serv
272-4095

Baby Diaper Serv Inc 272-4095

Gift-Pax 272-4095

1820 Jones Marion H gro BR2-1834

1820 1/2 Marsburn Mary M BR3-

1821 Dust-Tex Serv Inc 272-4095

1827 Hartsell's contrs BR4-8529

Hartco tennis court constn

1833 Macke Automatic Merchandising
Corp 275-3129

1833 1/2 **Apartments**

1-5 Vacant

2 Vacant

4 Driggers Edgar

6 Vacant

Street continued

1835 Globe Sls Inc household furnish-
ings BR2-5857

1837 Vacant

Chapman intersects

1841 Vacant

1843 West End Grill restr

1809 Phillips' Pure Serv gas sta
272-9478

Fair Ground av begins

1900 Fordham's Clns & Launderers
BR3-7588

1901 Speedy's Texaco Serv gas sta
274-9555

1904 Wilson Lucy M Mrs @ BR3-2443

Reynolds pl begins

1907 Central Floral Gardens
272-7209

1909 Snyder John O BR4-8048

1910 Hinton Rosa K Mrs @ BR2-1934

1911 Thomas Kate H Mrs @
BR2-7209

Pegg J Willard 275-5520

1915A Carter Douglas K Mrs
272-7366

1915B Cook Jos K BR4-6428

Alton ends

1919 Kinny Jerry BR2-2659

Pettigrew Alice H Mrs
BR2-1618

1921 Hanner Norman Q @ bldg contr
BR3-4824

1932 Little Coffee Shop The restr

1934 Holmes Barber Shop

1936 State Farm Ins Co (agcy ofc)
BR3-1327 and 274-0619

White & Whitcomb ins BR3-1327

Dodson Fest Control 272-5397

Kaunmgraph Co decalcomania
272-7050

1938-40 Holliday's Community Hdw &
Shoe Repr BR2-1774

1942 Trexler Edw L @ BR4-0001

1944 Ralls Kath J Mrs @ BR2-7298

Milton ends

2000 Harrison Clifton L @ BR4-6751

2001 Boggan Robt E BR2-5937

2002 Reid Gurney T 275-4384

2003 Shelton Claude R

2004 Thompson Chas L Rev BR4-6878

2005 Cox Clarence J @ BR3-7238

2005A Mills Nolan

2006 Casey Lonnie R BR3-4251

2008 Ganelos Margt W Mrs @
BR2-3342

2009 Iddings Richd F BR5-4974

2010 First Church of the Nazarene

Bruce begins

Englewood ends

2100 Hinson Judson R BR3-0610

2101 Shiftlet Fred H jr

2103 Marsh Jas W @ BR2-8504

2105 Stuart Lena E Mrs @ BR3-3765

2107 Montgomery Carlee @ 274-0998

2108 Barham Mildred D Mrs @
BR2-3995

2109 Bell Robah L @ BR2-6268

2110 Beasley Hazel C Mrs BR2-9868

S Elam av ends

2200 McLaurin Milton H @ BR3-8733

2201 Lindley Jr High Sch BR2-0053

2202 Mickelfelder Aibert

Bitting begins

2204 Andrews Numa S 273-4292

2206 Armistead Henry M 273-9188

2206 1/2 Suggs Susie

2208 Vacant

2208 1/2 Spigle Judith O Mrs BR3-7325

2210 Pittman Thelma S Mrs
273-2643

2212 Talbot Winford R BR3-9318

2214 Clement Mary B Mrs @
BR3-6405

2224 Gillie Mamie F Mrs BR2-4339

Scott av intersects

2300 Early Willis G 299-6426

2303 Lynch Brown B @ 299-7365

2304 **Apartments**

1 Vacant

2 Mackey Stanley R 299-8268

3 Culler Thos J

4 Vacant

5 Vacant

6 Robbins Howard C 299-7502

2306 **Apartments**

1 Pickard James W 299-7403

2 Vacant

3 Tart Robt A 299-9316

4 Vacant

5 McCabe Gerard F BR4-2206

6 Townsend Wm R 299-9609

Street continued

2308 Hodgkin Callie V Mrs @
299-9119

Hodgin Thos E jr 299-8624

2309 Wood Avery B

2311 Vacant

2313 King Jess S

2315 Vacant

2317 Jeffries Jimmie A BR5-4728

2321 Sigmon Ethel A Mrs 299-7784

2323 Sharpe Calvin B

2325 Naylor Grover F

2327 Tucker Lucille

2329 Willard Billy E

2331 Hodgkin Thos E III

2333 Whitworth John O 299-7580

2335 Reynolds Ethel mus tchr
299-7592

2337 Sills Timothy U 299-4697

2339 Webb John S

59

Northridge intersects

2400 McClam Maude Y Mrs @ mus
tchr 299-9168

2401A Dyson Raymond L

2401B Susman Simon S @

2403A Kirkman Lillian S Mrs
BR2-8674

2403B Callicutt Bethel 299-7841

2405 Allred Mary K Mrs @ 299-8129

2406 **Apartments**

1 Vacant

2 Vacant

3 Lee Walter M jr 299-8717

4 Malpass Arnold R 299-7832

5 Peebles W A

6 Vacant

Street continued

2407 Turner Frances V Mrs
299-7751

2408 Pegram Chas L @ 299-8072

2409 Edwards Evelyn G Mrs 299-7753

2410 Watson David W

2411 Morehead Robt T @ 299-7992

2412 Gene's Barber Shop 299-8669

2413 Furr Linda G Mrs 299-9565

2414 Price Appliance & Furn Co
299-7782

Prove **BRIDGES' Value**
By Comparison

Two



Locations

**Fine Furniture and
Furnishings For The Home**

327-29 S. Elm St.
Dial 272-0165

Summit Shopping Center

Dial 272-6114

Summit Av. Cor. E. Bessemer Av.

SPRING GARDEN—Contd
 2415 Smith Harold M @ huckster
 299-9005
 2416 Wolfe's Self Serv gros BR2-5988
 2417 Godfrey's Laundromat
 City Taxi Inc 299-9171
 2417(2) Greensboro Radiator Serv
 reprs 299-8766
 2418 Wolfe's Coffee Shop confrs
 299-9889
 2418½ Vacant
 2419 Vacant
Howard intersects
 2500 Gunter's '66' Serv gas sta
 299-9810
 2503 Flower Land florist 299-7919
 Ivey Geo W 299-9322
 2504A Gaither Ethel R Mrs 299-9278
 2504B Vacant
 2506 Holden Esther O Mrs 299-7265
 2508 Perkins Myrtle J BR4-3137
 2510 Bland DeVera R 299-8856
 2512 McPherson Bill W 299-5279
 2513 Cates Doris J Mrs 299-8575
 2514 Pool N Raymond @ 299-8208
 2515 Breedlove Ruth E
 2516 Snyder H Emmett @ 299-7777
 2517 Renegar Robt F
 2521 Martin Felicia Mrs 299-7769
 2523 Warren Chas C
 2525 Fangle James E

2527 Yacuzzo Vincent
Longview ends
 2600 Vacant
 2602 Wolfe Marshall N @ BR2-8237
 2603 Moffitt Alton R @ 299-8971
 2604 Schaffer Paul A
 2605 Paschal Thelma C Mrs @
 299-8760

2605½ Cummings John D
 2606 Stanley Norman J @ 299-8637
 2607 Winchester Don S 299-9466
 2609 Edwards Marvin E jr 299-6102
 2611 Kallam Curtis B BR5-0306
 2613 Sutton Cecil K

S Lindell rd intersects
 2701 Wallace Weldon P 299-8790
 2703 Hilemm Edw A
 2705 No Return
 2707 Brewer Billy
 2709 Daniels M Frances 299-8662
 2711 Pinnix Larry A
 2713 Wilkerson Dennis 299-8093
 2715 Strickland Beatrice M Mrs
 2717 Bridgers John H 299-8273
 2719 Caudle Raymond C
 2721 Cox Mary W Mrs 299-8352
 2723 VanHoven Wm D 299-7806
Willowbrook dr intersects

Masonic dr begins
 2800 No Return
 2801 Layton Wayne H @
 2803A Vacant
 2803B Lowdermilk Linda L Mrs
 299-7106
 2805A Keiman Louis 299-8880
 2805B Smith Donald L 299-9581
 2807 Holliday James C
 2807A Sarne Joseph G
 2809 Callisher Agnes R Mrs
 BR2-1341
 2811 Sharp Lawrence E @ BR5-9039
 2821 Moyer Joseph A 299-4391

2823 Ensor Jas O @ 299-8558
 2827 Carter & Palmer Atlantic
 Serv gas sta 299-9803
Park ter intersects
 2901 Barnes Rosa M Mrs @ 299-7738
 2904 Simmons Norville L @ 299-0167
 2905 Holt Wm P @ CY9-2799
 2906 Scarborough Jack F @ 299-1128
 2907 Kelly Dale B @ CY9-1828
 2908 Garner Arth B @ CY9-2650

Horton ends
 2910 Brown Roy G @ 299-0654
 2911 Long Herman M @ CY9-1424
 Long Bernice B Mrs dremkr
 2912 Clark Robt W @ 299-2809
 2915 Matthews Julia M Mrs
 CY9-2604
Collier dr begins
 3001 Morris Berton L CY9-1648
 3003 Coble Esther J Mrs 299-9488
 3011 Winn Dixie Stores Inc
 299-9978
 3021 Spring Garden Gulf Serv
 299-7034

Peebles dr begins
Brandt begins
 3108 Deluxe Drive In restr 299-2015
 Econ-O-Wash Lndry
 3108½ Ray's Curb Mkt gros
Pinecroft rd begins

Oakland av intersects
 3101 Bank of Gboro (Spring Garden)
 B) 274-3201
 3125 Hilemm Labys Inc chem mfrs
 299-0835
 3201 Bain Oil Co Inc 299-0531
 3301 Imperial Metallic Lubricants
 299-3886
 Pinnix Hugh Realty Co 299-3886
 Liquids Inc mtr oil 299-3886
 Gboro Realty & Inv Co 299-3886
 3303 Econo-Flo Bulk Flour Serv Inc
 CY9-0753
 3304 Howard Mem Pentecostal Holiness Church

Gay ter begins
 3305 Elkins Farm Center Inc feed
 299-0823
 3310 Crutchfield Florence H Mrs @
 CY9-3463
 3316 Mangum Clarence
 rear Vacant
 3317 Pepsi-Cola Bottling Co of
 Gboro 299-1341
 3326 Capes Guy R
 3328 Farmer C B Sls Co mfrs agt
 299-0734
 3402 Hendrix Kelly jr @
 3412 Varner Donnie L Mrs @
 CY9-0042
 3416 Central Oil Co Inc CY9-1771 -
 CY9-0766

3418 Vacant
 3502 Vacant
 3512 Smith Jas
 3520 Tucker's Garage auto reprs
 CY9-1732
 rear Vacant
 3526 Beach Eliz C Mrs @ 299-4084
 rear Vacant
 3530 Oakley Thos J @ CY9-3307
 3532 Vacant
 3534 Buie John T 299-3874

3602 Cox Saml L @ CY9-2945
 3612 Vacant
 rear **Apartments**
 1 Vacant
 2 Lucas E Walter
 3 Vacant
 4 Vacant
 5 Moore Henry T
 6-8 Vacant
 7 Hastings Edw R

Street continued
 3620 Western Pool Room 299-9948
 3632 Caudle's Ezzo Serv 299-9761
Merrit av intersects
Coopman intersects
 3702 Pomona Serv Sta CY9-9943
 3710 Spring Garden Launderette
 3712 Sink Geo C
Harrison begins
Latham intersects
 3716 Underwood Nannie S Mrs @
 CY9-2937
 3724 Brown Wm H @ CY9-2918
 3732 Vacant
 3737 Brittain Alf L @
 3738 Thornlow Lewis @ CY9-0879
 3739 Hobaugh Emma F Mrs @
 CY9-3093
 3746 Vacant
Cranbrook begins
 3804 Jones Wm K
Meadowbrook begins
Terra Cotta dr begins

SPRING GARDEN EXTENSION—
 From 4700 W Market south, 1 east
 of city limits
 102 Williamson Claude A
 108 Reece Clarence L @ CY9-0534
 110 Smith Ralph S @ CY9-3616
 111 Bryan Lawson L @ 299-5242
 Bryan Sht Mtl Shop 299-5242
 114 Crabtree Rubin E @ CY9-3481
 118 Houser Lee H 299-8799
 120 Fore John S CY9-3794
 122 Moore David G CY9-3853
 126 Booker Madgalene Mrs
 130 Harris Ollie A Mrs @ CY9-3636
 132 Vacant
 134 Cockran Glenn D
 138 Maness Ray T
 140 Vacant
 142 Wood Gerald C
 Pomona Fdry Co Inc 299-0954

SPRINGBROOK DR— From 3645 Free-
 man mill rd south and southeast
 3802 Pardue J Harold @ 299-5095
 3804 Maness Clarence E @ 299-4127
 3806 Smith Jas C @ 299-4099
Tew dr begins
 3904 Norman Rachel Mrs
 3905 Fulp Columbus H @
 3908 Hinson Billy C @ 299-4757
 3913 Vacant
 3914 Under Constn
 3915 Sneed Ida Mrs @
 3916 McClure Wm H jr @ 299-4793
 3917 Webb John R
 3922 Parks Raymond @
 3924 Parks Raymond H @ 299-5751
 3932 Sanders Kenneth D @

WYSONG
 and
MILES
CO.

*Designers
 and
 Builders
 of
 Machine
 Tools
 and
 Woodworking
 Machinery*

Since
 1903

625
 FULTON

TEL.
275-2864

C. J. Kern
 Contractor

COMMERCIAL
 INDUSTRIAL
 INSTITUTIONAL



21 Beard Bldg.
 601 N. Elm St.

Greensboro
 N.C.

TEL.
 272-2008

KIRK'S SINEATH MOTOR CO.

AUTO REPAIRS • WRECKER SERVICE • BEAR ALIGNMENT

419 BATTLEGROUND AVE. 24 HOUR SERVICE TEL. BROADWAY 2-3456

MOORE REALTY and Mortgage Co.

A. K. Moore
A. K. Moore, Jr.

REALTORS

Sales
Rentals
Property
Management

Mortgage
Loans
Insurance

BUILDERS

314
N. Greene
Telephone
275-4541

GEORGE ALSTON CO.

ALL TYPES OF ELECTRICAL
APPLIANCE AND MOTOR REPAIRS

DIAL 274-1483

1714 LYNN ST.

LAMBETH-TROXLER FUNERAL HOME

and **AMBULANCE SERVICE**

"Completely Air Conditioned"

Dial
273-3401

Dial
273-3401

246

SPRINGBROOK DR--Contd

- 4004 Coble Ted H *
- 4006 Mears Walter F * 299-6544
- 4008 Coble Ralph A * 299-5895
- 4009 Barber Henry W * 299-4436
- 4010 Jones Wm F * 299-6295
- 4011 Armfield Edgar L

21

SPRINGDALE CT--From 916 Spring

Garden north, 1 west of Mendenhall

- 1 Mills Wm H BR2-5387
- 3 Apartments

- 1 Jenkins Hazel E Mrs BR3-2216
- 2 Burton Ruby T Mrs 274-4145
- 3 Stewart Juanita C Mrs BR3-1257

- 4 Bobbitt Nell M Mrs 274-3822

Street continued

- 5 Wall Margt Y Mrs BR4-4319
- Patterson Margt E BR5-0675
- Pollock David B 273-9174

- 6 Heath J Cecil * real est BR2-7711
- Merchants Herald The news-
paper BR2-7711

Time Realty & Auction Co real
est BR2-7711

- 7 Lieban Richd W BR3-1379
- 8 Mann Annie S Mrs * BR2-5997

- 9 Dozier Winifred * BR4-0376
- 10 Tennant Mary A * BR4-1735

- 11 Klock Thos C * BR5-0346
- 11½ Phillips Robt L 275-2085
- 12 Garraway Wilsie G Mrs *
BR2-2464

- 13 Barney Minnie D Mrs * BR2-9846
- 14 Stockard Ben B * BR2-2642

- 15 Franklin Gwyn B real est
BR5-6201
- 16 Wagoner Annie M * BR2-6569

- 17 Holden Pinkney E * BR2-4337
- 18 Nance DeWitt C BR5-1678

Walker av intersects

41

SPRINGHILL RD--From 2400 Hardie

south, 1 east of Murrayhill dr

- Emerywood rd intersects
- 2302 Shepherd Billy D * BR5-0176
- 2303 Clifford Marvin B * BR5-7480

- 2304 McCraw Billy C *
- 2305 King David R jr * BR2-6732
- 2306 Whisenant Harold B *

- Maybank dr begins
- 2308 Lemar Laddie D * BR5-8952
- 2309 Parks Robt R * BR2-4460

- 2210 Vinson Jack L * BR5-1798
- 2211 Welch Eli jr * BR2-0363
- 2212 Fesperman Wm D * 274-1057

37

SPRINGWOOD DR--From 800 Engle-

wood west

- Elam av intersects
- (Not open bet S Elam av and North-
ridge)

59

Northridge intersects

- 2404 Ross Albert T * 299-7349
- 2406 Deal Carlton O *
- Deal Wilma K Mrs nurse

- 2407 Vacant
- 2408 Strader Jessie Mrs *
- 2410 Martin Robt J * 299-7525

- 2411 Royster Chas F * 299-8945
- 2412 Cooper Keith F * 299-8686
- 2413 Tippett Augustus C *
- 2415 Sheffield Edwin * 299-9428
- 2416 Maddox Danl W jr * 299-0138
- 2419 Slomon Clyde T * 299-8220
- 2421 Gibbs Geo C *

(Not open bet 2421 and Longview)

Howard intersects

Longview intersects

- 2600 Miller Wm G * 299-7756
- 2601 Pleasants Arth E * 299-8430
- 2602 Vacant

- 2603 Burkart E J * 299-9184
- 2604 Burdette Howard L * 299-8848
- 2605 Barlett Fred * 299-8935

- 2606 Durham John R * 299-8969
- 2608 Johnson Jas T * 299-9651
- 2609 Ray Sami C * 299-7167

- 2610 Clegg Thos B * 299-9586
- 2611 Perdue Lewis E * 299-9013
- 2612 Foster Wm T * 299-7692

- 2613 Anderson Alvin K 299-9031
- 2614 Alspaugh Evie C * 299-9044
- 2616 Crow Norwood W * 299-8678

- 2617 Owens Louis H * 299-7615
- 2618 Parrish Howard M * 299-9115
- 2619 Bennett Burton K 299-5047

- 2620 Bullen Chas * 299-9541
- 2621 Theodorakis Geo M * 299-7073
- 2622 Cox Jerry

- 2624 Bryant Selwyn P * 299-7561

Lindell rd intersects

Willowbrook dr intersects

Park ter intersects

- 2807 Allison Amy Mrs *
- 2808 Kerr Lane 299-8919
- 2809 Dennis Geo P 299-2208

- 2811 Walters Gloria G Mrs
- 2813 Byrd Clyde D * 299-7339
- 2814 Key Clarence T * 299-7890

- 2815 Hutton Frank R jr CY9-0979
- 2816 Cook John S jr * 299-8099
- 2817 Baker L Glenn * 299-5814
- 2818 Scott Cicero S * 299-9478

20

SPRUCE (White Oak)--From E Corn-

wallis dr north, 4 east of Church

- 9th intersects
- 2100 Gordon Ellis L * BR2-1687
- 2312 Brady Mildred H Mrs

- 2314 Caviness Jos D BR4-2749
- 2316 Lucas Bernard R
- 2318 Alberty Jas I BR2-7913

12th intersects

- 2400 Boyl Calvin D * BR5-4620
- 2401 Dixon Wm S * BR2-9983
- 2402 Yow Wm T * BR2-7811

- 2403 Webster John L * BR3-7135
- 2404 Burnside Hazel A Mrs * confy
BR3-2347

- 2405 Bean W Ernest * BR3-3745
- 2406 Ingold Ephraim L * BR2-6315
- 2407 Sells Hattie R Mrs *

- 2408 Campbell Jas A * BR3-1391
- 2409 Simpson Wm A * BR5-3728
- 2410 Whitt Jas M * BR4-6033

- 2411 Blum Howard W * BR5-1224
- 2412 Barbour Walter A * 275-8131
- 2413 Sutton H Herman * BR2-8768

- 2414 Batchelor John C * BR2-7946
- 2415 Crowder Mae M Mrs *

BR2-5060

- 2416 Overman Everett H * BR3-8792
- 2417 Coble Harry V * BR3-1401
- 2418 Anderson Mildred W Mrs *

- Williams Ollie B Mrs 272-5564
- 2419 Owen Dewey L * BR3-4194

14th intersects

- 2500 Laughlin Allen E * 273-9416
- 2501 Wryrick J Howard * BR3-8107
- 2502 Crutchfield Columbus W *

- BR5-5395
- 2503 Squires Dewey J * BR3-1027
- 2504 McClintock Lillie B Mrs *
BR5-3520

- 2505 Holmes Willie F * BR3-8845
- 2506 Leonard Moses L * BR4-5849

- 2507 Starling John F * BR5-3647
- 2508 Andrews Mack I * BR3-2212
- 2509 Houston Henry C *

16

SPRUCE (Proximity)--From Meadow

north, 8 west of Summit av

50

SPRY--From Yanceyville rd east, 1

north of Guest

- 1302 Vacant
- 1304 Squires Robt * BR4-7921
- 1305 Brady Clarence B *

- 1306 Simpson Jenning B * BR2-5818
- 1308 Simpson John R jr * BR3-7081
- 1309 Hart W Vance jr * BR4-6825

- 1310 Cartledge C Thad * BR2-2389
- 1312 Nuckles J Whitaker
- 1313 Henderson Kermit S *
BR2-3406

- 1314 Roland Paul W * BR5-4747
- 1316 Lowe Robt D * BR4-4063

Mallory Billy R
rear Hungate Aft L

Oberlin intersects

- 1400 Lawson E D * BR3-7126
- 1401 Straughn Franklin A *
BR2-2610

- 1402 McFadden Saml B * BR3-0262
- 1403 Pinkelton Norman T *
BR3-4263

- 1404 Stevens Julius C * BR4-0387
- 1405 Pinkelton C Luther * BR3-8322
- 1406 Ramm Michl C * BR3-1016

- 1412 Graham Harold L * BR4-8804
- 1412½ Doolittle Lloyd H 273-5179

- 1413 Coke James I 274-0992
- 1416 Thomas Steve B * BR3-2466

Amos begins

- 1420 Harrell Wallace D * BR4-7452
- Harrell Beauty Shop

- 1422 Whitt J Frank * 272-3660
- 1500 Thompson Joel C BR3-3222

Sandburg ends

- 1502 Amos Herman L * BR3-6201
- 1504 Long Theo A * BR2-5813
- 1506 Stubbins Kermit F * BR3-7400

- Stubbins Martha C Mrs nurse
- 1508 Long Maggie S Mrs *
BR2-0915

- 1510 Waters Herbert G * BR2-9972
- 1512 Jones Edgar L * BR4-1496

Summit av intersects

- 1703 Hellier A Sidney * BR4-8204
- 1704 Stanley Willard E * BR5-1104

Donnell av intersects

- 1707 Morphis Addie E Mrs *
BR4-2566

GREENSBORO MARBLE & TILE CO.

CONTRACTORS

Residential -- Commercial -- Industrial

Tile -- Marble -- Soft Floors -- Flagstone

1711 SPRING GARDEN

TEL. B.Roadway 2-2309



DRINK **Coca-Cola** IN BOTTLES
TRADE MARK REG. U. S. PAT. OFF.

GREENSBORO COCA-COLA BOTTLING COMPANY



247

SPRY--Contd
1708 Vacant
1712 Swearinger Frances L @
BR4-6297
1714 Gregory Albert M @
BR5-4234
1715 Hylton Cecil H @ BR3-6377

1
STAFFORD PL--From 211 W Market south, 1 west of Greene
101 First Realty & Loan Bldg
bsmt Vacant
1st fl Vacant
2d fl Vassar Studios voice tchrs
3d fl Vacant
111-15 Stafford Place Arcade
Gate City Sav & Loan Assn
(mtg loan dept) BR5-9566
Blackwood Realty Co
BR2-6171

Rooms:
100 Blackwood Realty Co (side)
102 Shinn Russell W bldg contr
BR2-6171 and 299-6488
105-08 Gate City & Loan Assn
(overflow ofcs)
200-02 Herbin & Herbin lwyrs
BR2-7447
Forsyth Alyce S lwyer
BR2-7447
201-10 North Carolina Bakers
Council Inc BR3-6439
204-06 Friendly Ins Agcy Inc
BR2-4035
Friendly Ins Agcy Inc BR2-4035
205-09 Gate City Sav & Loan
Assn (overflow ofcs)

Street continued
117 Morrison-Neese Inc (rear)
123 Jarvis Realty Co 275-1329
123½ Piedmont Memorial Hosp Inc
(rear)
125-27 Williams John D jr phys
BR3-3150
Sycamore intersects

38-A
STALEY--From Powers north, 1 west of Holt av
400 Lethco Herman M 273-5984
401 Johnson Barrie R @ BR2-1832
Beck intersects

12
STAMEY (Scott Park)--From 200 N Booker east, 1 north of E Market
1908 McLean Jos @
McLean's Sweet Shop confy
N O'Henry blvd
Marshall intersects
2000 Mickens Ida P Mrs BR5-0017
2001 Phillips Eldridge @ BR3-2438
2002 Brewer Willie @
Brewer Jesse BR2-1833
2003 Hazell's Gro 274-9580
2005 McQueen Alex
Huffman intersects
Shaw intersects
2207 Canada Ernest R @ BR3-7123
2209 Garrison Dewey L @ BR5-6998
2210 Joe's Shoe Shine Parlor
2211 Jones Walton I BR4-1031
2213 Dean Altonzo A jr @

Winston intersects
40
STANLEY DR--From 802 Franklin blvd east
3900 Kernodle Monroe G @ BR3-7248
3901 Sells Zanie D
3902 Robertson Glenn W
3903 Ritter Parks W
3905 Boyd Edgerton A @ BR2-6712
3908 Smith Lee G @
3909 Wall Erma B Mrs BR4-8733
3910-12 Vacant
3911 Boyd Elray F @ BR5-6607

49
STAR MOUNT DR (Starmount Forest)--From 3300 W Market northwest and west, 1 west of Avondale
3300 Lupton Carroll C @ 299-9255
3302 Underwood Robt L @ 299-9456
3306 Arthur Della B Mrs @ 299-4460
3308 Hunt Jos M jr @ 299-9034
3310 Marus Aldo F @ 299-8468
Forestdale dr begins
3400 Barber Percy O @ 299-8432
3402 Hampton Geo C jr @ 299-8830
3404 Hamilton Conrad F @ 299-7238
Brentwood rd begins
3500 Boren John A @ 299-9324
3504 Thompson C Henry @ 299-9349
3508 Tuttle Herman A @ 299-8595
Wedgedale av begins
3600 Under Constn
3604 Kiser Mose @ 299-7001
3606 Cain Mae W Mrs @ 299-7957
3608 Doggett Jas A @ 299-8428
Knollwood dr begins
3700 Morris Marshall G jr @
299-7392
3702 Merritt J Fred @ 299-4204
3704 West Chas H @ 299-9346

51
Holden rd intersects
3900 Starmount Co real est
CY9-2800
Starmount Forest Country
Club CY9-0425 and
CY9-0427
Lamb Margt E Mrs CY9-2943
Starmount Forest Country Club
Golf Shop CY9-0427
Berlin M Allen CY9-0425
3910 Bates Victor @ CY9-1144
3912 Snipes Ruby B Mrs @ CY9-2417
3914 Wilger Conrad L @ CY9-2128
3916 Jones Enel A @ CY9-2246
3920 Lambert John @ CY9-1754
3922 Sullivan Wm H jr @ CY9-0508
3924 Neese Dallas C @ CY9-2506
3926 Davis A Cleo @ lwyer CY9-0595
3928 LeBrun Bernard @ 299-5712
3932 Davidson Herman L @
CY9-0554
3940 Hornig W Walter @ 299-0735
3942 VanHise Oliver B jr @
CY9-2391
Madison av ends
Kemp rd W begins
4200 Smoak S R @ CY9-3407
4204 Rowland Wm A @ CY9-0163
4206 Spielman David @ CY9-1595
4208 Charles Foil V @ CY9-3188

4210 Scher Harold @ CY9-3308
4212 Cox Robt H @ CY9-0337
4214 Rankin Lawson A @ CY9-1574
4216 Kusenberg Carl D @ CY9-0294
4218 Teague Ray E @ CY9-0278
4220 Cleveenger Clarence M @
CY9-0220
4222 Hodges Lewis D @ CY9-0367
4224 Gray Sylvia S Mrs @
CY9-1281
4226 Hollingsworth Geo M @
CY9-3125
4228 Holliday Frank R jr @
CY9-0806
4230 Stanford W Elmo @ CY9-3270
Battle rd begins
4300 Booth Roy M @ CY9-2285
4306 Bain Wm J @ CY9-1158
4310 Davis Fred N @ CY9-3571
Nut Bush rd intersects
4500 McArthur Arth L III @
CY9-3198
4502 Vacant
4504 Blum Lester A @ CY9-1381
4506 Spinhour Earl H @ 299-6184
4508 Henson Perry C @ CY9-3247
4510 Lukan Emmett J @ CY9-2050
4512 Lucas John J @ CY9-3839
4514 Dodd R Burton @ CY9-1176
4516 Bacchus Richd E jr @
4518 Gardiner Jas G @ CY9-1290
Woodbourne rd intersects
4600 MacFarland Geo C @ CY9-2338
4602 Shelton Herman C @ CY9-2151
4604 Kilkelly Thos F @ CY9-2741
Keeling rd intersects
4800 Wrenn Oscar I @ CY9-2299
4804 Reed Fredk N @ CY9-2035
4804 Vacant
4806 Dabagian Jack K @ BR9-3273
4808 Murray Walter R @ 299-4003
4810 Vacant
4812 Coble P Gilmer @ 299-0540
4814 Lowe Melvin A @ CY9-0747
4816 Friel Jas J @ CY9-3864
4818 Brown Roy B @ CY9-2203
4820 Cavey Lee E @ BR9-3220
4822 Cardwell Moir H @ CY9-0257
4824 Hubner Robt W @ CY9-1209
4826 Phillips Seymour P @ CY9-3066

69
Friendly rd intersects
4904 Anderson Danl W @ CY9-2996
4905 Deal Richd A @ 299-5390
4906 Brennan John J @ CY9-0506
4908 Bateman P Bruce @ CY9-3482
4910 Vinson Wm E 299-6080
Foxcroft rd begins
4912 Little Wm B @ CY9-2260
4913 Rogers Robt @ CY9-2578
4914 Riggsbee Jas A @ CY9-1766
4915 Simeone Alf A @ 299-3388
4916 Corey Calvin B jr @ CY9-1562
Pebble dr ends
4917 Sparks Chas A @ CY9-1621
4918 Wood Jas J @ CY9-2729
4919 Vacant
4920 Smith Cecil E @ CY9-2940
4921 Conti Anthony A @ 299-4104
4922 Hubbard Percy J @ CY9-1153
4923 Rizzo Jos V @ CY9-1423
4924 Richards Robt J @ 299-1897
4926 Vacant
4928 Alliegro M Robt @ CY9-3119
Plummer dr ends

READ AND USE

GREENSBORO

NEWS AND RECORD

WANT ADS

PHONE BROADWAY

3-8611

FOR RESULTS!

Who Sells It?

Is Answered by the Business Classified Lists in this Directory

Dial 273-6919

BENNER & FIELDS, Inc.
PLUMBING, HEATING and AIR CONDITIONING CONTRACTORS
815 Winston Street (ORD)

Dial 273-6919

TERRY D. SHARPE AGENCY

"Complete Insurance Service"

Alma Sharpe Garlow, Owner - Manager — Personalized Service

112 North Mendenhall (Parking at the Door)

Day or Night Dial 274-1202



248

STATE (McAdoo Heights)—From 2100
N Elm east, 1 south of Cornwallis
102 Ritter's Flower Shop 275-2256
Ritter Eldon W @ BR5-2256
104 Smith Sudie R Mrs @ BR4-3368
108 Craig Ellis C
Georgia intersects
200 Church of God
208 Purvis Annie C Mrs @
BR4-3433
210 Watson Charlie
212 Apartments
1 Cook Ada D Mrs BR4-3105
2 Odell Lester
3 Richards Annie M Mrs
BR5-6067

Street continued
218 Pop's Pl restr
219 Forney Arc Welders welding
sups 275-4937
220-22 State Street Clns BR2-8043
Roseland intersects
300 Crip & John Auto Repr Co
BR2-3954

301 Swink's Shoe Shop reprs
305 Star Theatre BR2-8106
State Street Be auto Shop
BR5-2284
305½ Lashley Carl A @ BR3-3563
307 Keating Jas W @ BR4-2970
308-10 Vacant
309 Jessie's Restr BR4-2970
Church intersects
400 Textile Jewelry Co BR2-4922
401 Vacant

402-04 Textile Workers Union of
America (AFL-CIO)
CLC 273-3187
403 Pump Room The restr
BR4-9188

405 Vacant
406 Vacant
407 Summit Toy & Hobby (whse)
408 Thornton Refr Co BR4-3280
408½ Apartments
7 Edwards Elsie V Mrs
8 Cude Harold
9 Frye Neal P
10 Newby Evelyn

Street continued
410 Pauline's Beauty Shop
BR2-2722
411 Caro Beauty Shop BR4-2609
412 White Oak Beauty Shop
272-1498

414 Smith J Floyd BR2-6813
Bradford ends
501 Medlin Jos M @
504 Hill Ada A Mrs @ BR3-0656
rear Davis Rosa R Mrs
513 Smith Millard C @
517-19 Vacant
Palm ends
601 State Str Fabric Shop dry gds
275-1106
Shober intersects

STATE (Revolution)—Continuation of
State (McAdoo Hts)—From Shober
east
Shober intersects
Poplar intersects

STEDMAN—From 1210 Salem north,
1 east of Boyd
400 Kirksey Audrie M
401 Staley Hurley E BR3-0423
402 Millings Jesse
403 Davis Corine R Mrs BR3-5823
404 Craig Barbara BR5-7353
405 Corley Johnnie E BR5-2792
408 Brown Mary L Mrs @ BR3-6036
409 McNair Melvin
McNair Lula M Mrs drsmkr
411 Ogburn Lillie D Mrs @
BR2-0295

412 Holt Dewey
416 Crossland Willie
417 Tatum Willie BR5-5487
420 Hannah Carl
421 Vacant
424 Phifer Jerry F
425 Williamson Harvey P
Albany intersects
Atlanta intersects
Arlee ends

STEPHENS—From 810 Dale east, 1
south of Ross av
Brown ends

Oxford intersects
904 Harris Needs H Mrs @
BR5-3729
905 Russell John M @ BR4-8331
906 Turman Robt L BR5-8060
907 Patterson Matthew M @
BR4-8637
908 Crawford C C Rev @ BR4-0053
909 Wike Chas F @ BR2-4953
910 Judd Welton @ BR5-1542
911 Waddell Troy J @ BR5-7063
912 Williamson Chas P @ BR4-8010
913 Hannah Jas M @ BR5-1506
914 Raleigh Luther H jr @
BR2-2435

915 Earle Doran @ BR4-6147
916 Villines Nathl A @ BR3-7542
917 Pace Thos @ BR5-7046
918 Rhodes Saml I @ BR3-8604
919 Sharpe Caldwell P BR5-7366
920 Mikellas Edw K
921 Canely Louis E @ BR5-7434
922 Love Mack L @ BR4-4985
923 Burnett Henry S @ BR5 6701
924 Barber Elliott M @ BR2-7350
925 Graves John W @ BR5-3619
926 Hinson Chas A @

927 Smith Octavia H Mrs @
BR5-1953
928 Hall Della Mrs @ BR3-2628
929 People H Lorenzo @
930 Parsons Jethro @ BR2-1590
931 Vacant
932 Davis Marvin @ BR4-7117
933 Phillips Clarence H @
BR5-1376

935 Cozart Ulysses J @ BR5-7133
937 Hill Jas C @ BR4-2965
939 Allen Van S @ BR4-5120
S Benbow rd intersects
Marboro dr intersects
1107 Robinson Lewis T @ BR3-6682
1108 Young James E BR4-4978

1109 Boone Odessa M Mrs @
273-0679
1110 Wallace Roosevelt 273-3146
1111 Gill Louise G Mrs @
1112 Smith John W
1113 Lee Jas W @ BR3-6868
1114 Jones Ben @
1115 Pearce Landora B Mrs @
BR3-3750
1207 Morrow Calvin F @ BR4-2256
1209 Vacant
Ellis intersects
1301 Stroud Virgil C @ BR5-8051

STERNBERGER PL—From 227 N
Greene west

STEVENDALE RD—From 1206 Double
Oaks east, 2 north of Westridge rd
3814 Murchison Doyle A @ CY9-0325
3815 Hopkins Thos F jr @ CY9-0651
3816 Littlejohn Vance T @ CY9-1683

STEWART —From 1001 Lindsay
north

311 Howell Clifton O @ BR3-2669
Salem intersects
400 Haith Georgia R Mrs @
BR2-2574
401 Allen Montie L BR5-5766
402 Meeks Ruben BR3-4323
403 Hayes Preston D @ BR3-2951
406 Moss Irene G Mrs BR5-7359
407 Gilmer Evander M @ BR2-0759
408 Sowell Florentine G Mrs
BR3-6628
409A Cummings I Eug
409B Brunson Dorothy G Mrs
274-3902

410 Summers Jas BR2-1520
411A Foust Hurley D BR3-7435
411B Cundiff Harold S
412 Avery Fred D jr @ BR5-4931
413 Kling Gus @ BR3-9530
414 Calhoun Wm R @
416 Shoffner Harvey G @
417 Parks Dennis E jr BR3-9646
418 Gant John H jr @ BR3-6347
420 Hart Jas H BR2-0702
421 Nichols Debney @ BR3-3265
423 Simpson Marie Mrs
BR3-4456
424 Farrington Mozelle Mrs
BR3-4456

425 Taylor Blanche M Mrs
BR5-5811
427A Slade Mary S Mrs BR3-3139
427B Herbin Mary A Mrs BR2-1869
428 Baldwin Lettie J Mrs @
BR5-7440

429 Florance David L @ BR2-8723
Arlee intersects
500 Paire Violet L Mrs BR4-6231
501 Shipp Carrie B Mrs @
BR3-3830
502 White Paul E @ BR2-7996
503 Barrett Chas E @ BR3-8888
504 Garrett Lucius BR3-9705
506 Anderson Jack BR5-1133
507 Smith Walter D @ BR3-7414
508 Wray Annie B Mrs @ BR4-1485
510 Ferguson Alice W Mrs
BR2-2781

HARDEN & HARDEN
AUCTION CO.

Dial 274-8136 or 275-2185

1109 W. Lee St.

DEVOE
PAINTS
KEARNS
PAINT
CO., INC.

Sporting
Goods

Artists'
Materials

Wallpaper

112
N. GREENE
TEL.
272-4171

SAVES TIME **READY MIXED CONCRETE** COMPANY SAVES LABOR
FOR Prompt Delivery
Dial 275-2515 1424 Mill St.

H. L. COBLE CONSTRUCTION CO.

ALL TYPES OF BUILDING CONSTRUCTION

415 N. Edgeworth

Tel. 274-0137



**Alexander
&
Mann
Motor
Co., Inc.**

Authorized
Dealer for

VOLKSWAGEN

SALES
and
SERVICE

2514
BATTLEGROUND
AV.

DIAL
275-2587

401 PEARSON ST.

SOUTH ATLANTIC BONDED WAREHOUSE CORP.
LOCAL AND LONG DISTANCE MOVING
STORAGE AND CRATING
TEL. Broadway 2-8191

249

STEWART—Contd
510—Contd
Jones Maggie F Mrs ②

**STIRLING—From 1300 Walker av
south, 3 east of Aycock**
500 Creger W Howard ③ BR3-3354
502 Swain Robt B ② BR4-8188
502½ Martin Esther C BR2-8668
504 Rudd Ruth H Mrs ② BR2-8625
506 Keck Raymond C ② BR2-9789
507 Elliott Clayton S ② BR4-5866
508 Harrelson Thelma T Mrs
272-2555

509 Vacant
510 Nelson John R BR4-1352
511 Baptist Studt House (WCUNC)
BR2-8774
512 Cheek Alma F Mrs ③ BR3-5906
515 Altizer Arko D BR4-7012
516 Hargrove John T ② BR2-3419
517 Morgan Vernie A BR4-5577
518 Hinson Jackson O ② BR2-7548

Theta intersects

Mary intersects
519 Wallace Birdie F Mrs BR3-2894
Nelson Dorothy M Mrs
BR3-2397
Garner Hubert L

520 Poole Maurice F ② BR2-7943
520½ Smith Lester R
521 Paul Chester A BR2-3443
522 Caneaga Mozelle S Mrs ②
drsmkr BR2-7891
523 Whitley Ferguson G ② BR4-9824
524 Doss Charlie B ② BR2-3251
525 Vaughn Blanche M Mrs ②
BR3-7621
526 Coble Johnnie N Mrs ②
BR5-7535

527 Clark Mae O Mrs smstrs
528 Apple Sue M Mrs ② BR2-7710
530 Jones Dewey L
532 Holt Roger M ② BR2-9901
Spring Garden intersects
609 Jordan David P ③ BR3-3292
610 **Apartments**

A Stewart Nancy D 274-8442
B Mason Homer L BR2-4697
C Vacant
D Ware G Richd BR2-2787

611 **Apartments**
1 Phillips Fred L
2 Dunman Irene C Mrs BR2-8263
3 Earles Mearlie N

Street continued
612 Sprinkle Callie R Mrs BR5-4933
Riley Ann O Mrs 274-8132

613 **Apartments**
A Conrad Irma L Mrs BR5-1832
B Holt Chas R jr
C Boling Suzanne 274-2772
D Greene James

Street continued
614 Joyce Jimmy L 272-0389
615 Covert Robt M BR4-0924
616 Taylor Ella L Mrs ② 274-6172
618 Daniels Lloyd R 274-1618
620 Gboro Bag Co Inc (whse)
621 Gboro Bag Co Inc mfrs
BR3-2148 and BR4-4070
Cooper's la intersects
Oakland av intersects

**STOKES—From 3510 Euclid south, 2
east of Merritt dr**
1600 Cline J Donald 299-6717
1601 Shepherd Everett L jr ②
CY9-2746
1602 Johnson Fred V ② CY9-3778
1603 Davis Aubrey L CY9-0418
1604 Kelly Patk B jr ② CY9-2167
1605 Williams Kirby C ② CY9-0264
1606 Bodsford Carl F jr ② CY9-3147
1608 Hendricks Russell ② CY9-0127

**STONE—From Holt av west, 2 south
of E Bessemer av**

**STRATFORD DR (Garden Homes)—
BR—2**
From 2716 Pinedale rd north, 2
west of Battleground av

2600 Andrews Otis B jr ② BR2-3890
2601 Alley Wm G ② BR3-5339
2602 Osborne P Irvin ② BR5-8378
2603 Dunham Chas W ③ BR3-6136
2604 Haynes Wm P jr ② BR3-2013
2605 Capps Geo C ② BR2-1394
2608 Mittelstaid Billy O ② BR3-7338
2610 Vacant
2611 Rogers Julian R ③ BR5-5673
2612 Cobb Estelle P Mrs ② 273-3810
2613 Armstrong Edwin B ③ BR3-4892
2614 Gordon Chas T ② 272-7982
2621 Butler Edgar C ② BR3-0726
2623 Jackson Robt T ② BR5-3772
2625 Woodard Jas H ② BR5-7585
2626 Scott Sam C ②
2627 James Carlton L ② BR4-0469
2628 Jones I Clarence jr ②
BR5-7367

2629 McCoy Danl W ② BR4-0329
2630 Johnson W Byrd ② BR3-5360
2638 Martin Floyd H ② 272-5323
2635 Hedrick Fred S ② 273-0028
2641 Sprinkle Alonzo H ② BR4-4387
2642 Oliver Woodrow W ② BR2-1186
David Caldwell rd intersects
2700 Craven Wm B ② BR5-1439
2701 King Claude M ② 274-3857
2702 Kerr Albert W ② BR3-6114
2703 Upchurch Wm L ② BR5-8878
2704 Hartsok Lou A jr ②
2705 Scott Walter W ② BR4-2385
2706 Doyle Leonard J ② BR2-0774
2708 Foust Bernard A ② BR4-8096
2710 McFarland Carey L ② BR5-8719
2711 Deatherage Clyde R ② 274-8812
2712 Daniel Billy G ② 275-4685
2713 Trull Mack jr ② BR5-6787
2714 Campbell Clarence G ②
BR4-6511

2715 Bumpas Roy P jr ② BR3-0193
2716 McKinley Jas E ② BR2-3140
2717 Butler Donald S ② BR4-6103
2718 Henderson Virgil E ②
BR4-2343
2719 Bohacheck Michl ② BR4-6606
2720 Norman Kedron F ② 275-6949
2721 Thompson James W
2722 Carter Edwin R ② 275-4605
2723 Middlebrook Bobby S ②
BR4-7269
2724 Hardeman Leroy B ② BR4-7211
2725 Bryant Carlton L BR5-1582
2726 Holt Wm N ② BR4-5700

2727 Martin Jas L ②
2728 Bostick Macie H Mrs ②
BR2-5527
2729 Friddle Clyde R ② BR4-7213
2730 Vacant
2731 Melton Norman M jr 273-2737
2732 Burchette Jimmie R ②
BR4-2443
2733 Ingram Robt H ② BR2-8718
2734 Beam Jas K ② BR4-5259
2735 Hopper Sanford G jr ②
BR5-4180

2737 Gordon Lloyd P ② BR5-9260
Crestwood begins
2800 Calligan John P ② BR4-0669
2801 Riley Archie L ② BR4-7895
2802 Canter Clyde T ② BR3-5467
2803 Douglas Mary N Mrs ②
275-7960

2804 Harrell Jimmy M ② BR2-5715
2805 Russell Bessie F ②
2806 Grayson Robt
2807 Goins Earl T 274-8397
2808 Crofton Wm H ② 273-8985
2809 Hendrix Addie M Mrs ②
272-3595
2810 Turner Roy S ② BR3-6322
2812 Tate Leaburn C ②
2813 Dalton Bobby G ② BR5-5203
2814 Penn Jas J ② BR3-7564
2815 Boyst Jas O ② BR4-7111
2816 Turner Hal N ② BR4-7084
2817 Crawford Edw E ② BR5-3144
2818 Barker G Martin jr ②
BR4-7475

2819 Surratt Billy L ② BR5-8351
2820 Gardner Edice E ② BR5-8949
2821 Collins Willis D BR3-3263

2822 Loman Carl O ② BR4-1668
2823 Berry Clarence D ② BR4-8131
Edney Ridge rd intersects

**SULLIVAN (Ord)—From 900 Cypress
east, 1 south of E Bessemer av
5th av ends**
Summit av intersects
914 U S Post Office (Summit Sta)
BR2-3128

Park av intersects
1000 Parks Joe
1003 Perry Harold W
1005 Gregory Saml A BR2-4375
1006 Dowd Barbara 275-2948
1007 Varger Jerry D BR4-4863
1008 Fox Ronald A BR5-3532
1009 Marshburn Will J BR5-0078
1010 Gaynor Frank BR5-5634
1011 Louins Sallie Mrs
1013 Edwards Harold F
1015 Meleyd Clement E BR5-8733
1017 Guffey Harvey L 274-6753
1019 Roberts Jas W BR4-4158
1021 James Nelson W 274-8790
1023 Brookbank Edward E
1025 Vacant
Homeland av ends
1027 Hawkins Wesley L BR5-5593
1028 Harris J Curtis BR5-1285
1029 Crist Marion R 273-6894
1030 Gundlack Herbert L
1031 Shuts Bessie F Mrs BR5-0612
1032 Reeves Gene L
1033 Vacant

NORTH STATE PYROPHYLLITE CO., INC.

PACO REFRACTORY PRODUCTS

FURNACE LININGS —
706 Rucker St. (Pomona)

P.O. Box 7247

FIRE BRICK
Tel. 299-1441

STRADER HEATING & AIR CONDITIONING CO.
 AUTHORIZED WILLIAMSON DEALER
 PAUL N. STRADER

Tel. 674-5641

PLEASANT GARDEN, N.C. P.O. Box 186

TEL. 299-4705

SEDFIELD ORNAMENTAL IRON WORKS
 RAILINGS — COLUMNS
 203 GROOMTOWN RD.

N. C. MONROE CONSTRUCTION CO., Inc.
GENERAL CONTRACTOR
 2710 Martinsville Rd. P.O. Box
 Dial BRoadway 3-2589 Drawer 359



DIXISTEEL BUILDINGS
 (Forever Beautiful)
 Commercial — Industrial — Institutional
 Suitable for most every need
 For further Information, Call
 N.C. Monroe Construction Co., Inc. BRoadway 3-2589

SULLIVAN (Ord)—Contd
 1034 Shuford Beatrice M BR4-8453
Circle dr begins
 1036 Mathis James W 274-4018
 1038 Hollifield Clinton W
 1040 James Chester C BR5-9082
Dewey ends
 1042 Thompson Billy D BR5-7754
 1044 Shelton B Grady BR4-8036
 1046 Wilson J Robt BR4-0698
 1047 Sasser Bobby D BR4-9796
 1048 Miller Chas K BR4-2303
 1049 Henderson Donald M BR5-0661
Circle dr ends
 1050 Vincent Jackie 272-5410
 1051 Mowery Clyde E
 1052 Mitchell Donald F
 1053 Townsend Herbert G 274-6628
Laurel ends
 1055 Gay Horace T BR4-3995
 1057 Vacant
 1059 McAmis Bill C 274-6230
Dewey ends
 1061 Culberson Hal K BR5-4549
 1063 Crum Wm G BR5-1837
 1065 Craven Kenneth D BR3-2328
 1067 Harris Carl B BR5-8822
 1069 Cox Edw T BR4-2839
Castlewood dr intersects
 1640 Carolina Frt Carriers
 275-7681
Post begins
 1648 Builders Products Co sch equip
 mfrs BR2-5546
 1658 Harrison-Wright Constrn Co
 (Field Ofc) BR5-2338
 1660 Vendable Southern Inc vending
 mach BR4-6950
Winston intersects
 1700 Huffman P T Trans Inc
 BR5-1621
Huffman begins
Winston intersects
 1800 Salvage Disposal Co BR4-3449
 1801 Caro Wldg Supplies Inc (br)
 BR5-0400
 1803 Best Telev Sls & Service
 BR2-5555
 1805 Simpson Distr Co (whse)
 1810 Associated Trans Inc
 BR5-1388
 1812 Southern Mech Products Co mtl
 stamping 272-3176-77
 1815 Metco Products Inc furn mfrs
 275-6171
Warehouse begins
 1910 Genl Utilities Serv Inc power
 line contrs BR5-9696
 Routh L W Constrn Co power
 line contrs BR5-9696
 Routh Serv & Sup Co real est
 BR5-9696
Utility begins
 1918 General Metals Inc (farm equip
 div mfrs) BR4-4891
 1920 Covil Insulation Co of N C
 contrs & distrs 275-2894
Goldsboro begins
Raleigh intersects
 2103 Modern Mtl Products Co
 274-2441
 2203 Guaranteed Waterproofing Co
 The BR3-3491
English intersects

SUMMIT AV—From 300 Church 10
 northeast, 2 northeast of Elm
 200 Strandberg T V & Radio Drive
 In (br) reprs 275-5759
 201-07 **Kaplan Apartments**
 201 Morrison John W BR5-5166
 203 Kirkman Rebecca A Mrs nurse
 BR2-2729
 205 Page Joseph M BR4-8690
 207 Ferguson Ruth E Mrs BR5-7830
 217 Morrison's Shoe Shop reprs
 BR2-8987
 219 Dize Awning & Tent Co
 BR2-8479
 221 Vacant
N Forbis ends
 225 Summit Curb Market gros
 BR4-9407
 225 Kinney-Keese Ofc Sup
 Inc (stge)
 229-31 Vacant
 233 Nationwide Mut Ins Co 272-9743
 235 Royal Cafe restr BR2-9570
 240 Pure Oil Serv City gas sta
 BR4-6064
 Monty Ward Catalogue Agcy
 274-7357
 241 Better Brake Shop 274-1580
Hendley ends
 248 McSparran J Graham @
 BR2-6407
 250 National Pest Control BR5-3347
 250½ Webster Roy V
 252 Pine Home Sup house furngs
 gds BR2-5018
 254 Fletcher John T
 254½ **Pickett Apartments**
Apartment
 1 Roberts W Howard
 2 Quality Whol Florist Inc (stge)
 3 Turner Burch T 275-5117
 4 Guyer Blain C
 5 Baisey Zeb
 6 Welch Etta F Mrs
 7 Vacant
Street continued
 256 Quality Whol Florist Inc (stge)
Sou Ry (overpass)
Chestnut intersects
 351 Murphy Corp (Spur Oil Div)
 gas sta 272-9158
 400-02 Quality Whol Florists Inc
 BR3-8238
 401-07 General Tire Serv Inc
 BR2-8176-BR5-1688
 409 Royal Constrn Co BR3-3697
 410 Pet Dairy Products Co whol
 272-6131
 411 O'Connor Lee Flowe r Shop
 BR2-5408
 411½ O'Connor A Lee @ BR2-5408
 412-12½ Vacant
 413 Wilkerson Blanche MMrs @
 furnished rooms BR2-2779
 414 **Apartment**
 1 Reeves Virginia E
 2 Vacant
 3 Picked Vina
 4 McAdams Ida H Mrs
 5 Gauldin Flossie Mrs
 6 Neese M Frances
Street continued
 416 Rich Wm B BR4-4235

416½ Vacant
 419 Dixon's Summit Shell Serv
 BR4-9135
 Kezhiah Used Cars Inc (used
 car Lot) BR2-0752
 420 B&T Mtr used cars BR5-4296
Percy intersects
 500 Moore's Sunoco Serv gas sta
 BR4-9300
 501 C&S Gulf Serv BR2-9160
 504 Barnes Ernest V @ BR3-1691
 Barnes Eliz H Mrs furnished
 rooms
 506 Apple Richd G @ BR5-4600
 Lassiter Bascom E jr
 BR3-3593
 Do-Nut Dinettes (ofc)
 BR5-4600
 508 Psychas Louis S BR2-2681
 510 Bremer Emma G Mrs @
 BR2-3720
 511 Do-Nut Dinettes restr BR4-9285
 Johnson Vada H Mrs furn rms
 513 Am Dry Clns BR3-4177
 515 **Apartment**
 1 Crewes Maude G Mrs @
 BR2-6687
 2 Greeson Lucy H Mrs BR5-3440
 3 Sherrill E Gilmer BR4-7761
 4 Beatty Eliz C 272-2398
Street continued
 516 Shepherd Jacob N @ BR2-4630
 518 **Holt Apartments**
Apartment;
 1 Fonville Frances Mrs nurse
 275-5518
 2 Sparks Rufus B
 3 Vacant
 4 Cobb Katurah D
Street continued
 519 Greeson Hubert C @ BR4-8793
 520 Life Ins Co of Virginia
 BR3-5518
 523 Johnson Jas H BR3-4908
Charter pl intersects
600 Apartments
 1 Bostic Sallie B Mrs
 2 Race Clara BMrs BR3-0527
 3 Jones Pete
 4 Barber Jimmy T
 5 McCollom Nelson D BR5-5138
 6 Goode S Orden BR3-5201
Street continued
 603 Vacant
 604 Shea Ruth KMrs @ BR2-9426
 Tar Heel Manor The furnished
 rooms
605 Apartments
 1 Devlin Stella Mrs
 2 Jarvis Nancy
Street continued
 606 Stack Minnie B Mrs BR5-0054
 Verner Paul G
 607 Borum Oscar H @ BR5-3849
 607½ Magda Frank J BR5-5814
 608 Godfrey Wm B BR2-9814
609 Apartment
Apartment;
 1 Ozment John J @ BR4-4503
 2 Norman Robt A
 3 Scott Hobart
 4 Fincannon Eddie
 5 Clendenin Maude S Mrs

Arrow Shirts
J & F/Cricketeer Clothes
 Created For Men and Young Men

Hall-Putnam
 CLOTHING COMPANY
 "THE HOUSE OF COURTESY"

McGregor Sports Wear
Stetson Hats

110-112 N. Elm
HART SCHAFFNER & MARX CLOTHES
 Phone 272-6559

24 Hour
Ambulance Service
Oxygen and Two Way
Radio Equipped
Dial
272-5158

HANES-LINEBERRY FUNERAL SERVICE

"The Home of Thoughtful Service for 43 Years"
COMPLETELY AIR-CONDITIONED

401 W. Market St.

Dial 272-5158

Member by Invitation



National
Selected Morticians

251

SUMMIT AV--Contd
Ozment Apts--Contd
6 Warren Fred
Street continued
610 Gboro Mut Ins Agency 275-2541
StPaul Insurance Co 272-9826
Gboro Ins Co 275-2541
A&N Elec Co contrs 272-4933
611 Clapp Hugh V @ BR3-4885
612 Murphy Lois Z Mrs @ 273-1595
615 Davenport Dorothy J 275-3278
615 Craig Aldean A
619 Iseley Alf H @ BR2-3981
623 Swift Willie C Mrs furnished
rooms BR4-1790
627 Spinning Wheel Manor The
furn rms BR3-0837
Taylor Edna C Mrs @
BR3-0837
628 Murphy's Rest Home BR2-3327
Bagley intersects
701 Gourley Ins Agency 275-1656
Siler I Leon ins 275-2307
Gboro Soc for Crippled Children
& Adults 272-0735
Pratt C A Co real est
272-0586
703 **Apartments**
1 Long Mozelle W Mrs BR2-7085
2 Vacant
3 Page John E jr BR2-0862
4 Cole Bobbie G BR2-2264
5 Sedberry S Janell BR2-4084
Street continued
704 Reavis Ima T Mrs @
BR2-2515
705 **Apartments**
1 Taylor Vicki 274-5569
2 Butler Olin
3 Nabors Virginia S Mrs
BR3-6084
4 Fiedler Irene K Mrs
BR5-4029
5 Long Linda C
Street continued
706 Jamison Arth J @ BR3-8590
707 Thore John F BR4-8258
708 McKnight Janie F Mrs @
711 **Apartments**
1-3 Vacant
2 Martin Bobby G
4 Jefferson Lillie M Mrs
Street continued
712 Sternberger Sigmund @
713 **Franklin Apartments**
Apartments:
1 Harley Ruth T Mrs BR2-5435
2 Schoolfield Carl L @ BR5-4341
3 Vacant
4 Vacant
5 Hall Lela M Mrs
Street continued
714 Vacant
715 **Sternberger Building**
County Welfare Dept 275-2881
720 Knight Nell H Mrs @ BR2-0426
Welcome Wagon Serv
Dewey intersects
801 **Building**
GMAC BR5-7611
Mtrs Ins Corp 274-6361

2d fl
200-02 Southwestern Life Ins Co
275-6439 & 275-6430
203 Natl Lifelns Co of Vermont
273-5541
McDonald Chas W ins adj
275-6331
Genl Elec Co 273-3479
Hospital Care Assn Inc of
Durham NC 272-4791
804 Bates Sadie F Mrs @ BR2-3934
807 Franks Industries Inc (ofc)
cemetery BR4-1526
Franks Finance Co BR4-1526
Am & Sou Ins Co BR5-8415
National Money Order Corp
BR4-1526
808 Moss Edgar A @ BR2-0672
Moss Adv Agency BR2-0672
Moss Feature Syndicate adv
BR2-0672
Moss Dog Shows BR2-0672
809 Loman E Woody BR4-0585
Wrenn Myrtle M Mrs @
BR5-2245
810 Hayes Curtis E @ BR4-4300
811 Harleysville Ins BR4-7674
815 Doss Arth F
817 Midtown Hotel Court motel
BR3-8211
Goff Edgar H
Sullivan intersects
— Summit Shopping Center
900 McClure's Restr BR2-2637
901 Notre Dame High School
BR5-7908
Sisters of Notre Dame Convent
908 Patio Craft Shop gifts
274-0507
910 Summit Book Shop BR3-1214
912 Bridges Furn Co of Summit Inc
272-6114
920 Glass Eloise Academy of
Dance 273-7901
926 Bank of Gboro (br) 274-3201
928 Merit Shoe Co Inc (br)
BR5-7111
930 Fesmire Clo Co men's
BR4-5885
932-34 Rose's 5-10 & 25¢ Store
274-8642
936 Benlee's women's clo
BR4-9827
940 Ellis Stone Young World &
Maternity Shop BR3-9726
944 A&P Food Stores(br) BR2-9381
946 Guilford Dairy Bar ice cream
BR2-9542
948 Vestal's Flower & Gift Shop
275-7272
950 Daily Maid Bakery BR4-2021
952 Edmonds Summit Center Drug
Inc BR4-1585
954 Hilton's M V Esso Serv
BR2-9645
Bessemer av intersects
1000-42 Northeast Shopping Center
1000 Columbia Lndry Co (br)
BR3-7625
1002 Eckerd's Summit Inc
BR5-7644
Eckerd's Drug Stores (br)
BR5-7644

1006 Sprouse Hdw Co Inc BR3-3871
1008 Bryson Florist BR4-6325
1010 Caro Camera & Mus Center
BR5-6202
1012 Lauries Sports Wear women's
clo BR2-5493
1014 Woolworth F W Co (br)
BR2-9519
1020-24 Grant W T Co (br) dept
store BR5-3742
1023 Cone Jeanette S Mrs @
BR2-5843
1026 Miles Shocs
1028 Darling Shops (br) women's clo
BR4-0253
1030 Kay Jewelry Co (br)
BR5-1675
1032-34 Prago-Guyes Inc women's
clo (br) BR3-1957
1036 Sperry & Hutchinson Co trad-
ing stamps BR5-4628
1038 Thornton Furn Co BR4-0589
1040-42 Big Bear Super Market (hr)
gros BR5-5702
1046 Northeast Texaco Service
BR5-5666
1050 Toddle House The (No 3) restr
BR4-9519
1054 Northeast Shell Serv
BR5-4686
Wendover av intersects
3d ends
1100 Hot Shoppes Inc restr 275-9561
1100 McDonald's Hamburgers (br)
restr BR4-7328
1103 Lewey & Gardner Sunoco Serv
BR2-9635
1107 Libby Hill Seafood Restrns Inc
(No 4) 272-2102
1108 Hardin Oil Co Sta 1 gas sta
BR4-9105
1109 Pitney-Bowes Inc ofc sups
275-9558
1111 North Carolina Natl Bank (br)
275-1603
1115 Wrenn C E Esso Servicenter
275-3226
1118 Oaks Motel The 272-0105
Bailey Jas M @ BR2-0105
4th intersects
1200 Chandler Squire S @ BR3-9548
1201 Home Fed Sav & Loan Assn
274-3284
1202 Everhart Vester @ produce
BR3-1490
1203 Nicholson Max M @ BR4-6533
1204 Morrison Benj F @ BR4-4896
1205 Beaver R Merlin @ BR2-2182
1206 Sutfenfield Conway H
@ BR4-6261
1207 Teague Raymond L @
BR5-9530
1208 Whiteley Clifton F @ BR5-7197
1209 Gardner Jesse B jr @
BR4-5979
Meadow intersects
1210 Davis J Howard @ BR3-5357
1211 Harvell Chas E @ BR4-6969
1212 Wood Milton L @ BR2-4325
1213 Blackman Shelton 274-9043
1214 Hardy Katy S Mrs BR4-5306
1215 Hanner John W @ BR2-6677
1216 Harrison Henry T jr @
273-7026
1217 Fowle Mary P Mrs BR4-3480

1107 PISGAH CHURCH RD.

C. D. MCGOUGHAN, PRES
13 YEARS EXPERIENCE IN ALL TYPES CONCRETE WORK
ENGINEERING SERVICE

TEL. 288-4391

1904 LYNN ST.

L. E. GAINES
RESIDENTIAL
COMMERCIAL
INDUSTRIAL
FREE ESTIMATES

DIAL 275-9752

THOMPSON-ARTHUR PAVING CO., INC.

GENERAL CONTRACTING

Municipal Improvements - Driveways - Concrete, Macadam, Bituminous Pavements

300 S. Benbow Rd.

P.O. Drower 840

Phone BRoadway 4-5413

MAC'S
CONCRETE CONSTRUCTION CO INC

L. E. GAINES
RESIDENTIAL
COMMERCIAL
INDUSTRIAL
FREE ESTIMATES

SOUTHSIDE HARDWARE CO., INC.

POWER TOOL DIVISION
515 S. ELM
TEL. 272-4549

COMPLETE SERVICE IN HARDWARE
FOR OVER SIXTY YEARS, A COMPLETE FARMERS'
AND BUILDERS' SUPPLY SERVICE
TELEPHONE 272-2106

HARDWARE
523-25 S. ELM
TEL. 272-2106

252

SUMMIT AV--Contd

- 1218 Jones Clarence H © BR4-5368
- 1219 Armfield Fred S © BR5-4609
- 1220 Hunter Willie L © BR2-3230
- 1221 Gardner Fred K © BR5-3141
- 1222 Henderson Janie S Mrs ©
BR4-4923
- 1223 Walters Clyde C © BR5-7932

Meadow intersects

- 1301 Holyfield Donnie V Mrs ©
BR4-7390
- 1302 Reid Wm J phys BR4-4001
Harned Robt J dentist
BR2-2528

Mayfair av begins

- 1303 Angel Harold M © BR2-0587
- 1305 Murray Curtis C Rev BR2-4417
- 1307 Primm Gerald C Rev BR3-7417
- 1309 Collins Nash R BR4-6638
- 1311 Carchetti Salvatore L ©
BR4-7587

Bangle begins

- 1400 Pearman Chas S © BR4-6894
- 1401 Proximity School BR2-3402

Woodside dr begins

- 1402 Bryant Wm E © BR3-2941
- 1404 Teague Gary J © BR4-7386

Gatewood av begins

Textile dr intersects

- 1500 Myrick Jas A © BR2-3228
- 1501 Gardner Jesse B © BR3-3089
- 1502 Jones Willard C © BR3-7215
- 1503 Baynes Troy W © BR4-1528
- 1504 Brady Edw L © BR3-2288
- 1505 Rudd J Frank © BR3-5292
- 1506 Gardner Walter E © BR4-1257
- Sybil's Beauty Shop BR5-3170
- 1507 Lackey H Jackson BR3-1078
- 1508 Jenkins Eug A jr © 275-5858
- 1509 Garner Howard L BR4-7965
- 1510 Cain Alf T 272-8055
- 1511 Bateman J Monroe BR3-2229
- 1512 Campbell Chas F © BR5-4668
- 1513 Scott Bessie E BR3-2103
- 1514 Dixon Carl L ©
- 1515 Oakes David D BR2-9794
- 1500-30 Under constn
- 1517 Kinney Carl W © BR4-3932
- 1519 Jones Fannie B Mrs ©
BR2-9976

- 1521 Pruitt Sanford A © BR3-1062
- 1523 Steele Fred B jr © BR4-4223
- 1525 Straghan Wm A © BR3-8636
- 1527 Mays Garland D BR4-2864
- 1529 Brady Herman M BR3-9455
Brady Rose Beauty Shop
BR3-9455

- 1531 Staley Walter W © BR4-4237
Staley's Stand
- 1533 Stanfield Raymond J ©
BR4-3444

- 1535 Yow Fannie S Mrs © BR4-4703
- 1537 Stutts Rosa L Mrs © baby
sitter BR3-8734
- 1539 Maness Archie E © BR4-2813
- 1541 Keller Jas E © BR4-7836
- 1543 Brady Jas V BR4-1704
- 1545 Allred Walter E © BR4-4395
- 1547 Halthcock Thos G BR4-4213

Boone begins

- Denim rd begins
- 1600 Wall Jos H © BR4-3380
- 1602 Thore Ralph E © BR4-5964

- Thore Electronics
- 1604 Allen Jason A 278-4009
- 1606 Garrett Leona P Mrs ©
BR4-3629

- Morris Jasper E ©
- Loman Henry E BR4-4088
- 1608 Ozment Julius M © BR3-2878
- 1610 Gant Clarence J © BR5-2502
- Love Rayene R BR3-4886
- 1612 Brown Paul L © BR4-8946
- 1614 May-Robt B © BR4-3744
- 1616 Lemons Herbert N © BR3-2098

O'Henry blvd intersects

North Buffalo Creek Bridge

- 22
- 13th ends
- 2300 Leonard Robie W © BR5-1166
- 2302 Tucker Robt W © BR4-1598
- 2304 Busby Furman © BR2-1559

14th intersects

- 15th intersects
- 16th intersects
- 17th intersects
- 2700 Gant Raymond L © BR3-0777
- 2702 Kiger Wm P © BR3-0372
- 2704 Andrews Robt E © BR5-9068
- 2706 Honeycutt Robt C jr ©
BR2-8235

18th begins

- 2800 Kogutkiewicz Henry C ©
BR2-1292
- 2802 No return
- 2804 Hipps John E © BR3-6352
- 2806 Walters John E jr © 275-1805
- 2808 Shields Wm H © BR3-2783

19th begins

- 2900 Dunn Elwyn H
- 2902 Beverly Cordie jr © BR2-8730
- 2904 Morgan W Harold ©
- 2906 Kivett Carl J © BR5-1931
- 20th ends
- 3000 Owens Richd C © BR5-2170
- 3002 Davis Lonnie R © BR2-0779
- 3004 Cunningham Joe © BR5-8045

Cone blvd intersects

- 3015 Blake & Lee Esso Serv
274-9439

- 3100 Heritage House Apartments
3100a Price Arth R
- 3103 Nuckles Barbecue restr
272-9190

- 3108 North Side Pure Oil Serv gas
sta BR4-8152
- 3109 Barker Jesse J
- 3110 Shores Saw Lawn Mower &
Key Serv BR3-0244
- Pinnix Radio & TV Serv reprs
BR3-0244

- 3112 Shores John W BR3-1838
- 3113 Solomon Garland D BR2-5760
- 3114 Morris Wade S © BR3-9797
- 3115 Brown Cath W Mrs BR5-1114
- 3115½ Wyrick Geo D
- 3117 Summit Zippo Serv gas sta
BR4-9302

- 3118 Waller Logan C BR2-7572
- 3119 Thompson Cary E © BR3-1261
- 3120 Shaw L F Furn Co BR3-6222
- 3120½ Everage Nora N Mrs
- McKnight Mill rd begins
- 3200 Vacant
- 3201 O'Henry Clns clo BR5-5294

- 3203 Diversified Distributors
(whse) 275-8756
- 3204 Moon Uphol 275-3039
- 3205 Terrell's Super Market gros
BR2-2351
- 3206 Star T V Electronics Inc
BR5-8346
- 3207 Walters Jas W BR3-9845
- 3208 Shaw Furn (whse)
- 3210 Any Time Coin Laundromat
BR4-9589
- 3212 White Oak Drug Co BR4-6996
Robertson A C Watch Shop
repr

- 3215 Oates John P © BR3-8415
- 3216 King Annie A Mrs © BR4-3121
- 3217 O'Dell Thos W jr © BR2-3630
- 3219 Williams J Frank
- 3221 Sewell's Barber Shop
- Long Raymond
- Payne Kermit A BR5-4319
- 3225 Brewer J Alf BR5-1775
- 3227 Melvin Henry R
- 3229 Dells Gurtrue © baby sitter
- 3301 Rankin High School BR3-2008

Spry begins

- 3317 Rankin Bapt Church BR3-9175
- 3319 Caudle Wm S Rev BR3-0324
- 3320 Garrett Clifford L BR3-6888
Garrett Ruth K Mrs nurse

Kirkman begins

- 3321 Lucas Wm H © BR2-6884
- 3400 Craver Coy W Mrs ©
BR3-0735
- 3402 Huffman Jas R BR3-3296
- 3403 Campbell Jas H © BR2-6226
- 3403½ Pardue Johnny M BR2-7093
- 3404 Caudle Wm S jr BR5-3982
- 3405 Beal Alex L © BR2-0963
- 3406 Armfield Rita H © BR2-3007
- 3407 Craven Colon F © BR5-2820

- 3408 Payne Kermit S © BR4-1613
- 3409 Wyrick Sybil W Mrs ©
- 3410a Tate Clyde O BR5-5928
- 3410b Vacant
- 3410c Smith James E BR4-6813
- 3410d Hartline Norman D
- BR4-3086

- 3411 Johnson W C BR4-3086
- 3412 Deese Wm ©
- 3413 Kerstine Barney M ©
BR2-0959
- 3414 Wyrick Paul
- 3415 Jones John T © BR3-1349
- 3416 Nance Clarence H © BR5-5680
- 3418 Mills Helen T Mrs ©
BR2-4225
- 3419 Yarb. ough Leroy B ©
BR2-4294
- 3420 Freeman Edith P Mrs ©
BR2-0907
- 3421 Scurlcock Odell O © 273-1222
- 3422 Braam Jack P © BR3-0408
- 3423 Craven H Hayward © BR3-4372
- 3424 Summit Avenue Apts
BR5-5801

Apartments:

- 1 Blackmon Lewis
 - 3 Vacant
 - 4 Thompson Harold E
 - 5 Canterbury Kenneth BR2-7306
- Street continued
- 3425 Loman Bertha C Mrs ©
BR3-0116

MARVIN J. HARGROVE
CONCRETE CONTRACTOR
RESIDENTIAL AND COMMERCIAL

TEL. 275-3503

304 WINSTON

McMILLAN
FURNITURE
COMPANY

DEALER
IN

FURNITURE

NOVELTIES

RUGS

TERMS

3127

Battle Ground
Rd.

Tel.
272-6682

Seafood
at It's Best

BONNIE-KAY'S SEA FOOD RESTAURANT

FOR PARTY RESERVATIONS and TAKE OUT ORDERS, TEL. ORange 4-5273

3 MI. S. ON HWY. 220, SEE SIGN ON LEFT or 1 MI. OFF HWY. 22, SEE SIGN ON RIGHT

RD 1, BOX 129

All You Can Eat
For One Price
and
Children Under
12—Free

MITCHELL-FRY INSURANCE AGENCY Inc.

Insurance Service Since 1917

GENERAL INSURANCE - BONDING

311 Jefferson Standard Bldg. 101 N. Elm St.

Dial 275-1316

253

SUMMIT AV—Contd

- 3427 Fogleman Claude F ©
BR3-7494
- 3428 Norwood Garland E © contr
geni BR3-5668
- Hanner begins**
- 3433 Clark Eddie Grocery & Serv
Sta BR3-2415
- 3433½ Vacant
- Denny dr begins**
- 3500 Morgan's Self Serv Grocery &
Appliances BR2-1655
- 3501 Purvis Rankin Drive In
restr 275-6336
- City limit**
- 3509 Neas Iris B Mrs © BR4-7297
- 3510 Morgan Wm E ©
- 3511 Overly Allen W © 272-8712
- 3512 Morgan Cottie H Mrs ©
BR2-1927
- 3514 Pardue Percy R © BR5-4170
- 3518 Gboro Northside Church of
the Nazarene
- 3520 Graves Radio Serv reprs
BR4-7115
- 3522 Brown Eber L © BR2-3235
Sadie's Florist
- 3522½ Smith James L
- 3604 Lisenby Wm E © BR2-1878
- 3606 Davis Zula Mrs BR3-6149
- 3607 McNeil John D BR4-9894
- 3612 Bill's Clns clo 272-5054
- 3618 Redmond Glenn M ©
BR3-6051
- 3620 Redmond Flake D © BR2-4519
- 3624 Taylor John M BR5-3082
- Cherry la begins**
- 4209 Johnson Wesley L © BR4-6021
- 4210 Clark H L Farm Sup agrl
implts 275-6976
- 4211 McNeill Wm H BR2-1984
- 4215 North State Tractor Co
273-4457
- 4219 Vacant

10

SUMMIT SHOPPING CENTER—A

shopping center situated at the inter-
section of Summit av and
Bessemer av, bounded on north by
E Bessemer av, south by Sullivan,
on the west by Summit av

38

SUNNYCREST AV—From 700 Holt av
east, 1 north of Bessemer av

- 3409 Moore Jas W © 273-9579
- 3410 Hinshaw Wm E
- 3416a Shaffner Jacob E BR4-2612
- 3416b Vacant
- 3475 Key H Leonard © BR4-4014
- Waynick begins**
- Pennsylvania av intersects**
- 3500 Eggleston John M BR5-1081
- 3501 Key L David 273-3069
Crouse Thurmond
- 350½ Key's Block Repr Co auto
repr BR4-4014
- 3503 Key John H © BR2-6962
- 3505 Barton Clarence D ©
BR4-2337
- Willard intersects**
- 3601 White Bert T © BR2-8373

- 3603 Gonzalez Elizabeth G
BR5-4182
- 3607 Ross Claude E © BR2-1451
Sykes av intersects
- 3704 Jones Chas L jr © BR3-4248
- 3706 Hunter Edw C © BR3-7935
- 3707 Staruck Stanley J 273-7352
- 3709 Landers Edw L BR5-4812
- 3715 Bessemer Post No 368 (Am
Legion)
- 3717 Bessemer Community Center
- 3808a Kenneth Charlie F
- 3808b Wilson Nellie M Mrs 274-8135

SUNRISE—From 3611 Hobbs rd
southeast, 2 west of Westridge rd

54

SUNSET CIR—From before 1800 N
east in a circle

14

SUNSET DR (Guilford College)—From
Lindley rd west

47

- 6104 Rook Carl W © 299-6644
- 6105 Shaw Jas C © CY9-3536
- 6106 White J Harold © CY9-3044
- 6109 Butcher Dale H © CY9-6511
- 6110 Jones Vertice A © CY9-0953
- 6111 Key J C 299-1814
- 6113 Moxley Buddy L © 299-0410
- 6115 Smith Frank © 299-6225
- 6111 Snead Wm D © CY9-6669
- 6117 Dickerson Richd H ©
- 6118 Appenzeller Herbert T ©
CY9-3583
- 6119 Johnson J Howard © CY9-2833
- 6120 Young Emil W jr © 299-1299
- 6121 Welker Marvin W © CY9-4145
- 6123 Blackwelder Willie E ©
CY9-0148

SUNSET DR (Irving Park)—From
1800 N Elm west, 1 north of
Meadowbrook ter

13

- 102 Pepper John K © BR2-8640
- 105 Carter Wilbert J © BR2-1637
rear Williamson Grace I
- 106 Erim Kenneth M © BR2-5312
- 108 Vacant
- StAndrews rd intersects**
- 210 Cater C Duncan © BR2-8916
- 205 Coulter Wm S © BR2-1318
- 206 Orr Douglas M © BR3-6185
- Alandale rd ends**
- Edgedale rd ends**
- 301 Freeze Wm D © BR3-8273
- 303 Lipford John T © BR5-4090
- 307 Ward Nathl M BR2-9821
- 309 Carter Harry C © BR3-4392
- 313 Cone Alan W © BR4-1116
- Meadowbrook ter ends**
- 401 Hagan Chas T jr © BR4-4133
- 405 Edmunds Robt H © BR2-5646
- 409 Brooks Helen T Mrs ©
BR2-4910
- 410 Gboro Country Club BR4-8506-
7-7021- BR2-7821-2-4364
McLean Horace B

- 415 Brooks Thornton H
© BR2-7733
- Briarcliff rd ends**
- 603 Preyer Wm Y © BR2-8523
- 605 Preyer L Richardson Hon ©
BR4-7178
- 607 Reynolds Sara T Mrs ©
BR2-3310
- Carlisle rd begins**
- 701 King Huger S © BR3-3375
- 705 Carlson Laurinda R Mrs ©
BR2-6715
- 709 Stone Ella A Mrs © BR2-7818
- 711 Bryan Jos M © BR2-1929
- Cleburne intersects**
- 801 Sigler Sturgis A © BR2-1712
- 802 Williamson J Saunders ©
BR3-1474
- 804 Williams VanWyck © BR2-0314
Henderson Frank R jr
BR5-5829
Chrysler Mtrs Corp Mopar
Div mfrs auto parts
- Hood pl ends**
- 805 Garvin Abbie G Mrs ©
BR2-6249
- 807 Holland Winifred C Mrs ©
BR2-4204
- Woodland dr intersects**
- 902 Perry Virginia D Mrs ©
BR2-7334
- 904 Jeffreys Sidney B © BR3-9742
- 905 Finnis Alma R Mrs ©
BR2-9732
- 907 Maddox Kenneth P © 272-1762
- 908 Bonitz John H © BR2-2876
- 910 Cone Clarence N © BR2-8225
- 911 Lennon Hershel C © 272-5038
- 915 Guest Romeo H © BR2-5762
- Nottingham rd intersects**

57

- Lafayette ends**
- 1000 Caldwell Harry B © BR2-6818
- 1002 Hawley John B © BR3-3194
- 1004 Vanstoy Lee P © BR3-4736
- 1006 Stevens Albert F © BR2-6542
- 1010 Furr Grover C © BR3-9792
- Pembroke rd begins**
- 1100 Caldwell J Baxter © BR2-0694
- 1102 Sink Edwin M © BR2-5928
- 1104 Gibson Clarence T ©
BR4-8867
- 1105 Beard Norma W Mrs ©
BR4-7290
- 1106 Donaldson Robt W © BR2-3264
- 1107 Jones Geo G © BR4-1993
- 1108 Beavers Daisy O Mrs ©
BR3-7458
- 1109 Crawford Wm N jr © BR3-5964
- 1111 Compton Thos S © BR4-8592
- Hawthorne begins**
- 1201 Seawell J Turner ©
BR5-5050
- 1203 Widenhouse Ernest C Rev ©
BR4-9542
- 1205 Holland Jas W jr © BR3-9643
- 1207 Cathey Henry A © BR5-1290
- Huntington rd ends**
- 1301 MacKenzie Richd © BR4-7268
- 1303 Fordham Frances W Mrs ©
BR3-8371
- 1305 Rucker Pierce C jr ©
BR3-6264
- 1307 Stewart Wm H © BR2-0301

Today It Costs
Entirely Too
Much To Travel
At Oxcart
Speeds. . . .
It Also Costs
Entirely Too
Much To Read
Too Slowly

**YOU now
can learn
to read
3 to 10
Times Faster**

**Evelyn Wood
Reading
Dynamics
Institute**

1410 Westover
Terrace
Greensboro, N.C.
Dial
274-4273



2128 MCCONNELL RD.

CAMPBELL'S CLEANERS

**SATISFACTION GUARANTEED
FREE PICK-UP AND DELIVERY
EDWARD CAMPBELL, OWNER**

TEL. Roadway 3-2146

H.D. BARNES, INC.

GENERAL CONTRACTORS

P.O. BOX 2408

DIAL 272-7396

233 1/2 N. GREENE ST.

C. E. MOSER AND SONS

GENERAL CONTRACTORS AND BUILDERS
50 YEARS CONTINUOUS PUBLIC SERVICE

ESTIMATES FREE ON REQUEST

OWNERS
W. Moacan Moser
Lee W. Moser
Worth F. Moser

215 GREENSIDE DRIVE
TEL. Broadway 5-4797

BLUE BIRD TAXI OF GREENSBORO INC. RADIO DISPATCHED

Our Prices Are The Same In All Kinds Of Weather

ALL NEW CARS
DIAL Broadway 2-5112
229 E. SYCAMORE

- Dresses
- Coats
- Suits

- CONTESSA LTD. -

SHOES - FOUNDATIONS - FURS

JEWELRY BOUTIQUES

- Sportswear
- Lingerie
- Foundations

Golden Gate Shopping Center, Tel. 273-0577 (See Page 8 Buyers' Guide)

Quaker Village Shopping Center

254

SUNSET DR (Ipk)—Contd
1309 Cole Robt E @ BR4-7801
1310 Irving Park Sch BR2-0632
Dellwood dr begins
1403 Eastman Chem Products Inc (s/c ofc) BR5-9517-
BR4-4603
1405 Wachovia Bank & Trust Co (br) 275-0411
Lawdale dr intersects
A&YRy crosses
Battleground av intersects

SUNSET HILLS—A residential section extending north of the 1700-2700 blks of W Market

SURRY DR—From 1115 Pembroke rd north, 1 east of Benjamin pkwy
1001 Spencer Geo J jr @ 272-8817
1002 Clark Lee R @ BR4-1743
1003 Downs Alvis C @ BR5-2226
1004 Graham James H @ 275-6034
1005 Kucera Joseph T @ 274-7811
1006 Vacant

1007 Rouse Elmore @ BR3-4090
1008 Puckett Louise
1009 Gergle Richd C @ 273-8869
1011 Tuttle J Roscoe @ 272-4303
1012 Jones Wm F @ 275-5828
1013 Abels Byron C @ BR3-8793
Pender la begins
1100 Hollifield Mable @
1101 Saffenfield Jack E @ 272-5526
1102 Taylor Winfred P @ BR5-2242
1103 Duhan Lawson A @ real est BR3-3172

1107 Faust Wm A @ BR4-1332
1109 Margeson Geo L @ BR4-7710
W Cornwallis dr intersects
1201 Cofer Clyde A @ BR4-4489
1203 White Robt B @ 272-1583

1205 Faircloth Bradley E @ 272-5908
1207 Lamson Chas P @ mfrs agt 274-9717

1209 Vacant
1210-14 Under constn
1300 Nida Clarence R Rev@ 272-9776
1304 Bryant Joseph A jr @ 274-0674
1305 Fox John V @ BR2-2371
1307 Acree Wm L @ 274-5208
1309 Jones Geo T @ 272-2429
1310 Under constn
1311 Pendergraph Wm L @ 274-1841
1312 Under constn

1314 Smith Kenneth M @ BR4-0082
1315 Spangler Harold B @ BR2-3428
1316 Burkholder Paul E @ BR2-2368
1317 Vacant
1318 Helman Arnold C @ BR2-4640
1320 Highfill Fredk H @ 274-4909
1321 Denniston Wm A @ 275-1719
1322 McMillan Geo R @ BR3-4705
1324 Woods Joseph R @ 272-1887
Fernwood dr ends
Benjamin pkwy intersects

SUSSMANS—From 1525 Ashe east, 5 north of Terrell
300 Marsh Jas E BR4-8636
304 Marsh Mabel BR2-2495
305 McMillan Johnny
306 Wilson Cornelius
307 Kelly Adam
307½ Smith James D
309 Bratcher Hester J Mrs BR2-8211
310 Russell Jas M @
312 Mickel Marion BR4-8497
316 Lindsay John B
320 Leake Jimmy
322 Leake Cath B Mrs
326 Graham Clifford
328-30 Vacant
332-34 Riggins Eula M BR4-0224
336 Martin Naomi
338 Allen John G
404 Ray Eug
404½ Hicks J V
405 Harrison Sam
406 Barrett Mary BR5-5930
407 Brower Cecil
408 Taylor Paul O
Ashe intersects

SWAIN—From 616 Warren west

SWAN—From Immanuel rd south, 2 east of Pinecroft rd
1207 Patterson Raymond A @ CY-2050
1210 Pinson John D @ CY9-1729
1301 Moore Booker T @ CY9-1698

SWIFT—From 602 Norwalk west, 2 north of Clifton rd

4405 Miller Ora B Mrs @ 299-1072
4407 Pressley Clifton @ 299-2054
4408 Zion Meth Church
4410 Lyles Geo H @ 299-2486
4411 Tate Hattie @ 299-0819
4413 Moore John @
4414 Draft Julius C @ 299-2595
4416-20 Vacant
4420½ Vacant
4507 Wallace James @ CY9-1338
4508 Hayes Gertrude G Mrs @
4511 Millikan James J
4512 Hughes Tina W Mrs
4514 Butler Fred @
4515 Ottaway Dora @ baby sitter
4516 McMurray Eug jr @ 299-1956
4517 Matthews Fannie 299-6143
4518 James Charlie @
4519 McMurray Eug @ 299-3385
4600 Under constn
4606 Winchester Joe

SYCAMORE E—From 200 S Elm east
105-07 Prago-Guyes (rec dept)
109-11 Vacant
117 Burgess Barber Shop
S Davie intersects
203 Wade's Dry Clin Co Inc (br) 274-0050
205-07 Caro Office Machines BR4-1041

206 Weinstein Mus Co (side ent)
207-09 Franklin Tommie S mach 274-1994
208 Southern Bldg Mtce Co jan serv BR5-5425
210 Vacant
211 Manpower Sales Power Inc (Industrial Div) BR4-5476
213 Marks Tailoring BR3-1341
213½ Vacant
214 Vacant
215-19 Vacant
216 Bryco Products Co store fixtures BR2-1401
218-20 Vacant
221 Woodell E A & Con Inc prntrs BR5-6319
222 Cox Furn Co (whse)
223 Newspaper Printers Inc publs Gboro Free Press newspapers BR4-1579
223½ Photo Engraving Co of Gboro The BR4-0505
224 Allen Fred Novelty Co whol BR4-3285

225-27 Southern Plate & Window Glass Co BR2-3209-
BR4-0193-BR3-0488

226 Miller's Grocery
226½ Holbrook B J
228 B&A Remnant Co Inc whol BR3-1907
229 Blue Bird Taxi of Gboro Inc BR2-5112

230 Vacant
232 Knight Products Co jan spurs BR2-7294
242 Guilford Retreading Co BR2-5702

246-48 Rierson Bros widrs BR2-0692

247 Municipal Parking Lot
250-54 Hertz-Rent-A-Car Inc (garage)

256-58 Superior Window Co 274-0129
Forbis intersects

308 Groome Tire Co (side)
310-12 Brass & Copper Sup of Caro Inc whol BR2-8138

320 Smith's Wheel Alignment Serv inc BR5-2448
324 City Welding & Spring Serv Co Inc 273-9711

Lyndon intersects 24
Lain ends
(Not open bet Lain and Carrigan's ct)

(Not open bet Pearson and S Gilmer)

S Gilmer intersects
703 No return
705 Ballard Geo
Clinton intersects

800 Maco Beauty College BR3-3527
Maco Beauty Shop BR3-3527
Green Lorraine Mrs
Butler Carrie
Hankins Addie R Mrs

804 Pickett Jas
805 Farmer Charley BR3-0643
806 Jones Moses
807 Barner Annie M Mrs

Serving Southern Industry for Over 90 Years

SMITH-COURTNEY CO.

"Three Generations of Service"

INDUSTRIAL SUPPLIES - MACHINERY - BEARING SPECIALIST

1872

1962

820 Winston St. (ORD) P.O. Box 928 Greensboro, N.C. - Richmond, Va. - Hickory, N.C.

Tel. Broadway 2-4557

**EASY
TERMS**



TUCKER-JONES

FURNITURE COMPANY

341-343 SOUTH ELM

PHONE 273-1308

**PROMPT
DELIVERY**



Serving Greensboro Since 1936

255

SYCAMORE E--Contd
 808 Vacant
 809 Boyd Rebecca T Mrs
 810 Boykin Malcolm BR5-3916
 811 Westmoreland Sloan H
 812 Platt —
 813 Fox Roscoe
 814 Potts Milo
 815 Vacant
 816 Vanstory Mattie Mrs
 818-22 Vacant
Macon intersects

SYCAMORE W-- From 200 S Elm
 west, l south of Market
 110 Woolworth F W Co (side)
 112 Boone T N Tailors BR3-6617
 Harmon Virginia B Mrs
 alterations
 Shelton Grace B Mrs altera-
 tions
 114 O'Henry Pen Co BR4-3746
 116 Dial Finance Co of Gboro
 273-1731
 118 Walton's Shoe Shop Inc reprs
 BR2-4917
 122 Kaleidoscope gifts 275-1578
 124-26½ **Watson Building**
 Merle Norman Cosmetic
 Studio Inc BR4-1879
 Stork Fashions women's clo
 BR2-0500

Rooms:
 202 Irene's & Effies Tailoring
 & Alterations 275-7492
 203 Highfill W Drafting Serv
 204-06 Marchant Calculators Inc
 272-8852
 207-08 Gboro Rewing
 Alteration Serv BR3-2559
 209 Vacant
 210-11 Snyder Kate drsmkr
 BR2-4074
 213-25 Coe J N & Son Inc bldg
 contrs BR3-4224
 212 Vacant
 214 Vacant
 215 Penry Vernon L Mfg jwlr
 Co BR4-0380
 216-18 Vacant
 217-21 Vacant
 220 Intnatl Accts Soc Inc
 223 Campbell Andy & Assocs food
 brokers 275-0379
 224 Reynolds Real Est 274-1972
 226 Clary Business Mach Agcy
 BR3-7362
 227 Bell W Locke real est
 BR2-7867
 302 City Coal & Oil Co (ofc)
 272-8002
 303-07 Vacant
 306-06 Vacant
 307-09 Coastal Plain Life Ins
 Co BR4-0356
 310-11 Gboro Bookeping Co
 BR2-8120
 312 Koonts Danl E real est
 272-7680
 313 Vacant
 314-15 Dickey J E & Co acctg
 BR3-5761

316 United Press Intnatl
 BR5-7913
 317-18 Richard Co Inc The publs
 319-20 Mario & Co whol cosmetics
 275-8384
 321-23 Vacant
 324 Babee Tenda Distrs furn
 325-26 Davis Earl M jwlr mfr
 BR2-3289
 Jobe J Lewis Jwlr mfrs
 BR2-3289
 327 Vacant
Greene intersects
 125 Meyer's Dept Store (side)
 206 Piedmont Barber Shop
 BR2-6283
 207 National Park & Shop Garages
 No 6
Stafford pl ends
 221-21½ **Phillips Building**
 Fein's Delicatessen BR2-1550
 Cloe's Hair Styling Salon
 BR5-9262
 221½ **Rooms:**
 2 Carraway Realty Co
 274-5178
 3 Vacant
 4 Greene Ins Agency BR5-9556
 5 Hall Ed & Co bkpg serv
 BR2-0700
 Hall Ed Enterprises ofc sups
 Simone Alf real est

Ashe begins
Boren pl ends
 301 Ashe Street Parking Lot
 BR5-1408
 306 County Bldgs Supt
Eugene intersects
 403 **Agricultural Building**
 bsmt State Forest Serv BR2-7080
 County Agrl Agt BR3-4419
 USDA (Stabilization and Con-
 servation) BR3-4127
 State Consumer Marketing
 Agt BR3-4419 and BR3-4410
 405-09 County Domestic Relations
 Ct BR4-2427
Blandwood av intersects
 429 Pope Ethel L @ furnished
 rooms BR2-7091

431 Apartments
 1 Pope Mary C Mrs @ BR2-2843
 2 Maynor Patsy G BR3-1502
 3 Fuller Frank B 275-2480
 4 Lovelace Jerry W
Street continued
 437 Braxton Willis A BR5-5232
 443 Gospel Tabernacle of the
 Christian & Missiary
 Alliance Church 272-4358

Edgeworth intersects
505 Apartments
 1 Passman Jack S @ BR5-3415
 2 Darcey Eva Mrs 274-4296
 3 Douglas G Ruby Mrs
 273-3737
 4 Tetterton S E 275-8946
 5 Kelley Richd L 274-1745

Spring intersects
 38-A
SYKES AV--From 3700 E Market
 north to Phillips av

107 Slawter Hershel M
 109 Batts Robt L
Calumet pl ends
 200 Medin Jasper R @ BR4-1937
 201 White Roy F BR4-1987
 202 Ray Johnie carpet layer
 BR4-4786
 203 Carter Lawrence L @
 BR2-3747
 204 Swaney Carl B @ BR2-1440
 400 Griffin Roy R @ BR3-6674
 401 Nease Carl W @ BR3-5419
 402 Brown Temperance H Mrs
 BR4-1938
 403 Elliott John J @ BR5-7791
 405 Yow Dora S BR3-2017
 406 Greene Chas E BR4-9982
 408 Pegg Floyd C @
 409 Cox Roscoe @ BR2-0992
 411 Stuckey Bonnie H Mrs
 500 Blackmon Jos O jr BR3-9570
 501 Mounce Fred L @ BR3-7960
 502 Nunn Waco BR2-1243
 503 Newell Irvin G @ BR3-0450

Bessemer av intersects
 604 Guin Geo W @ BR3-6708
 606 Jackson Lena F Mrs @
 BR2-4437
 607 Pace Robt F @ BR2-6772
 608 Vacant
 609 Pendland James A 274-8580
 610 Johnson Harold M @ BR2-3153

Sunny Crest av intersects
 700 Jones Wesley M @ BR2-0082
 701 Shelton Bobby A BR4-8998
 702 Hoover Robt L @ 275-1447
 703 Doolity Chas E 272-9367
 704 Phillips Edward E @ BR3-0348
 705 Turmas Billy N 274-8322
 707-09 Under Constn
708 Apartments
 1-5 Vacant
 6 Martin Leonard M

Street continued
 710 Umfleet Elmo @ BR5-5496
 801 Vacant
 803 Cawthorne Claihorne V @
 BR4-2434
 804 Vacant
 805 Tuttle Hobart M @ BR2-0710
 809 Under constn
 811 Hicks Raleigh E @ 272-5819
Oak Grove av intersects
 901 Shoaf Norman C @ BR3-7254
 903 Hall R Parish @
 919 Easley Welbert G @ BR2-4548
 921 Fonville Grady L @ BR4-7319
 925 Willard Chas D @ BR5-7827

Peterson begins
 1000 O'Ferrell Jas L @ 273-2741
 1002 Apple Jas W @ BR5-4814
 Apple Audrey L Mrs mus tchr
 1015 Mulchi Jimmy J
 1017 Gardner Lena T Mrs @
 BR3-6239

Woodale la begins
 1101 Apple Robt F @ BR4-1425
 1103 Jenkins Ralph B 275-4766
 1104 Kuepferle Larry L @ BR2-8090
 1103 Jenkins Ralph B 275-4766
 1104 Kuepferle Larry L @ BR2-8090
 1105 Clay Caesar W @ BR3-3519
 1106 Jones Herbert C @ BR4-5526



GATE CITY ROOFING CO., INC.

ROOFING AND SHEET METAL WORK

"We Serve Those Who Demand The Best"

402 TIPTON PL. — TEL. 274-0166

P.O. BOX 366 — GREENSBORO, N.C.



HAM

COAL CO.

COAL

"Good As
The Best"

202
W. Lewis St.

Dial
BRoadway
2-7474

YOUR CITY

D I R E C T O R Y

MIRRORS
THE
Commercial
Life
of your
CITY



Protect your Home and Business

26 Years Experience in Law Enforcement

ANDERSON PATROL, INC. AND DETECTIVE AGENCY

PRIVATE INVESTIGATIONS

Criminal - Civil - Industrial - Commercial - Licensed & Bonded

Graduate Of 3 Schools Conducted By The F.B.I.

400 STANLEY WILLIAMS RD. P.O. BOX 7005

DIAL 299-3715 and 299-3716



256

SYKES AV - Cont'd

- 1107 Beverly Cornelius B
- 1108 Hall Earl L @ BR5-4032
- 1109 Harris James P
- 1110 Southern Calvin G @ BR4-8591
- 1101 No return
- 1112 Mounce Paul D BR3-5377
- 1113 Ammons Archie V jr @ BR3-7604
- 1114 Swinson Jack M @ BR4-5508
- Lacy begins
- 1210 Vacant
- Phillips intersects
- 1303 Shuler Felix jr
- 1305 Thomas Clarence

39

SYLVAN RD - From 300 Mayflower dr west, 2 south of W Market Warren begins

- 1706 Stephens Robt O @ 275-3123
- 1707 Smith John B @ BR3-1245
- 1708 Dorney Jessie L Mrs @ BR4-7709
- 1710 Rust Herbert A @ 274-6924
- 1720 Maness Nell R Mrs @ BR2-7966
- 1722 Thomas W Lowrance @ BR2-0628

Arden pl intersects

- 1801 Jones Richd J @ BR4-7395
- 1803 Duncan Tobe J @ BR3-1942

Kensington rd intersects

Tremont dr intersects

Chapman intersects

Waverly way intersects

- 2401 Hall Herman C @ BR2-1942
- 2403 Taylor Jas T jr @ BR3-4154
- 2404 Frazier Buell J @ BR2-6369
- 2405 James Ashley S @ BR2-9940
- 2406 Milloway Bessie T Mrs @ BR2-0757
- 2407 Sain Otis E @ BR2-2393
- 2408 Batchelor Geo H @ BR2-3034
- 2409 Levy Bertram @ BR4-2880
- 2410 Roberts Jas O jr @ BR4-2760
- 2411 Moss Larry H @ BR2-2296
- 2412 Cowles John H @ BR2-6391
- Spikes Roberts C Mrs
- BR2-6391

- 2413 Ingraham Helen M @ BR2-2971
- 2414 Murphy Paul M BR4-5054
- 2415 Tagert Russell H jr @ BR2-6653

West Greenway S intersects

- 2504 Dixon Alda M @
- 2505 Frye Theodore A 274-3850
- 2506 Harris Jas R @ BR2-5498
- 2507 Faulkner Mary E Mrs @ BR2-0539
- 2508 Galyon Myrtle N Mrs @ BR3-2379
- 2509 Downs Annie B Mrs @ BR2-6883
- 2510 Wright J Lanier @ BR2-6817
- 2511 Claiborne Marshall P @ BR2-8317

- 2512 Rogers Asa R @ BR2-1698
- 2513 Reed Fredk @ BR2-5093
- 2514 Stewart Vera T Mrs @ BR3-0788

- 2516 Freeman Joe F @ BR2-0068
- Elam av intersects

TABOR - From 3029 Freeman Mill rd east, 1 north of Bradley

- 2108 Pettiford Alvin T @
- 2115 Donnell Wm E @ 299-8234
- 2116 Young Thos R @ 299-6772
- 2117 Vacant
- 2127 White Alex @ 299-8375
- 2131 Dillard Iris M @
- 3029 Pitchett Estelle Mrs @

67

TALIAFERRO RD - From 3132 Battle-ground rd west, 1 south of West-ridge rd

- 3000 Miller Orlan L @ BR4-3118
- 3001 Hudson Spurgeon V @ BR3-1235
- 3002 Martin Martha G Mrs @ 272-6521
- 3003 Watson Jesse D @ BR2-1625
- 3004 Brown Robt E @ BR5-8084
- 3005 Cottle Carey G @
- 3006 Norman W Lee @
- 3007 Hester Martin L @ BR4-7845
- 3008 Hetherington Jack C @ BR4-4108
- 3009 Walker Donald H @ BR4-8384
- 3010 Bryson Frank H @
- 3011 Hudson Oscar W @ BR5-2393

Nathaniel intersects

54

TALLEY - From 3500 Gentry south, 2 east of Merritt dr

- 1500 Vacant
- 1501 Fowler Wiley N @ 299-0139
- 1502 Howell James W 299-7961
- 1503 Fisher Arth R @ CY9-2071
- 1504 Mitchell Jas A @ 299-5251
- 1505 Hall Franklin T @ CY9-3967
- 1507 Sutton E Harold @ CY9-3365
- 1509 Paquette Normand E @ CY9-2620
- 1511 Wryick Bernard A @ CY9-0768
- Euclid intersects
- 1600 Chambers M B jr @ CY9-0560
- 1601 Clark Ralph J @ CY9-1253
- 1602 Gregory Romie C @ CY9-2828
- 1603 Morrison Wm N @ CY9-0786
- 1604 Blanks Alvin L @ CY9-1488
- 1605 Funderburk Ernest L @ CY9-6232
- 1607 Baker Jesse R @ CY9-1797
- 1609 Strickland Chester A @
- 1611 Bade Frank L @

61

TALLWOOD DR - From near Rolling rd west, 1 north of Friendly rd

- 4302 McCatney Chas E @ 299-4603
- 4303 Beeson M Aline @ 299-5507

69

TANGLEWOOD - From 1 east of Forest Hill rd west, 2 north of Friendly rd

- 3500 Erwin Joe D @ CY9-3253
- 3503 Flynn Ellenor E Mrs @ CY9-1398
- 3504 Patton Jas P jr @ CY9-0194
- 3506 Miller Marion A @ CY9-5117
- Forest Hill rd intersects

69

TAR HEEL - From High Point rd southeast, 1 northeast of Fordham Blvd (Numbers irregular)

- 2908 Landreth Lillie M Mrs @ BR3-1175
- 2907 Tuttle Paul H @ BR3-0614
- 2907 Tuttle Jas H @ BR4-5876
- 2815 Owens Edison @ carp BR2-2516

41

TATE - From 1100 W Market south, 1 west of Mendenhall

- 116 Pittman Wm E @ BR3-1113
- 116 1/2 Freeman Roy
- 118 Apartments
- 1 Willard James
- 2 Harper James L 273-5643
- 3 Rumley Donald

Street continued

- 120 Lloyd Benj H @ BR2-6792
- Andrews Olive M Mrs
- BR3-1450
- 122 Moser Clara W Mrs @ BR2-6863
- 123-25 Manor Motel Annex BR3-2517
- 124 Barnes Bessie E BR2-1650
- 124 1/2 Gray Boyd W
- 126 Dutton H Clarence @ BR5-8089
- Smith Rella R Mrs BR2-1379
- 128 Perkins Theo E @ BR4-8707
- Meacham Essie B Mrs 273-8808
- 129 Foust Bernice @ BR4-6478
- 130 Apartments
- 1 Brown Norman H
- 2 Sink Martha E 275-7557
- 3 Entrekinn Bertha M

Rankin pl ends

- 200 Jarrett Dallas F @ real est BR2-8764

201 Rudd Apartments

- 1 Jefferson Columbus M
- 2-4 Vacant
- 5 Vacant
- 7 Strickland John F
- 8 Wagner Calvin E bldg contr 274-5052
- 9 Bean Harry
- 10 Frye Chas

203 Winburn Court Apartments

- A1 Greisinger Fred 272-0925
- A2 Watkins Rose B Mrs BR3-3180
- A3 Lockhart John C BR3-4246
- A4 Gunter Ruth P BR3-2636
- A5 Melvin Eula H Mrs BR3-1189
- A6 Schaeffer Florence L BR3-2003
- Ryan Alice BR3-2003
- B1 Hayworth W Francis BR2-0567
- B2 Cox Frances H Mrs BR2-7471
- B3 Page Alberta W BR2-2072
- B4 Lynch Eliz C Mrs BR4-5263
- B5 Doub Pattie A BR5-7580
- B6 Ellis Mildred
- C1 Hunt Nancy S Mrs BR5-2140
- C2 Boehret Alice C BR5-5839

Service
Plus
Quality

WILLIAMS STEEL COMPANY, INC.

STRUCTURAL and MISCELLANEOUS STEEL FABRICATORS
PORTABLE WELDING SERVICE

Stanley-Williams Rd.

P.O. Box 3322



Tel. 299-0451



Over 25 Years Service

TRADERS CHEVROLET CO., INC.

SALES AND SERVICE

GENUINE CHEVROLET PARTS AND ACCESSORIES

215-217 E. MARKET ST.

TELS. BROADWAY 2-2146 — BROADWAY 2-2147

257

TATE—Contd
203—Contd

- C3 Ridder Clara E BR2-2097
- C4 Vacant
- C5 Forrester Chas R 275-7745
- C6 Vacant

- Street continued**
- 204 Castrovinci Lawrence J © BR3-8827
 - 206 Hall Alonzo C © BR2-1906
 - 207 Bardolph Richd © BR5-0080
 - 210 Smith Laura R Mrs © BR2-6003
 - 211 Smith Louise C © BR2-5953
 - 212 Long C Bradley BR2-3885
 - 215 Southern Apartments No 1

- Apartments:**
- 1 Cobb Afton C BR2-1470
 - 2 Dupuy Lavalette BR5-3416
 - 3 Areson Clinton W
 - 4 Bryan Wm J BR4-3165

- Street continued**
- 216 Dwiggins Chas W © BR2-0718
 - 217 Southern Apartments No 2

- Apartments:**
- 1 Vacant
 - 2 Coltrane Maggie B
 - 3 No Return

- Street continued**
- 218 Walters Lou F Mrs © 274-0559
 - 218½ Taylor Patsy A BR4-0307
 - 220 York O Frank jr BR4-6152

- Carr intersects**
- 300 Griffiths Harold © BR4-1043
 - Rhodes Mary Mrs BR5-2898
 - 300½ Waddell Naoma R BR4-3810
 - 301 Gboro Primitive Bapt Church
 - 304 Bason John M © BR2-6882
 - 305 O'Neal Elsie S Mrs BR5-2719

- 305½ Dwiggins Chas jr
- 306 Allen Benj W © BR3-0662
- 307 Braswell Callie O Mrs © BR4-0928
- 308 Phillips Fay H Mrs © BR3-5173
- 309 Waynick Mabel W Mrs © BR2-0938

- Eaton Faye BR5-0654
- 311 Vacant
- 313 Winfree David C jr 272-6278

- Apartments**
- 1 Moorefield Philip M
 - 2 Jessup Phyllis 274-4856
 - 3 Boyd Eugenia BR3-3331
 - 4 Lee James
 - 5 Walter Kath 274-7977

- Street continued**
- 315 Cox Walter R BR2-6528
 - Shaftesbury Archie D ©
 - 315½ Ashworth Fleetwood 274-1192
 - 316 Fest Bernice G Mrs © baby sitter BR2-6447
 - 316½ Buck Stanley G

- Apartments**
- 1 Howard Bessie G Mrs BR2-6870
 - 2 Hege Josephine BR4-5130
 - 3 Jennings Maude E BR2-2824
 - 4 Gangstad Virginia B BR3-5575

- Apartments**
- 1 Williams Maude F BR5-2737
 - 2 Burns Helen C BR3-8473

- 3 Adams Maude L BR3-4620
- 4 Howell Evelyn L BR5-2934

- Street continued**
- 318 Easter Clay M © BR2-8324
 - 319 Sullivan Annie V Mrs © BR2-3645
 - 320 Murfee John H BR3-1470
 - 320½ Vacant
 - 321 Taylor Loula P Mrs © BR2-6338
 - 322 Yeattes John F © BR2-4203
 - 322½ Wilson Nancy BR5-0089

- 323 Apartments**
- 1 Dicks Annie M Mrs BR5-8119
 - 2 Marsh Rose W Mrs drsmkr 275-9267
 - 3 Vacant
 - 4 Wray Cla Mrs

- Street continued**
- 324 Vacant
 - 324½ Masbruck Melvin D BR5-7488
 - 326 Cinema Art Theatres Corp BR3-3010

- 328 Vacant
- 329 Spainhour Texaco Serv Sta BR3-8184
- 330 College Pastry Shop bakers
- 330½ Vacant
- 331 Tate St Barber Shop BR4-3954
- 332 Do-Nut Dinette Restr BR2-9588
- 332½ Nelson E L Studio artist BR3-0335

- 333 Campus Cupboard women's clo 274-6451
- 334 Bride's & Formal Dresses Inc BR2-2397
- 336 Hart How Co Inc BR4-4645
- 340 LeonsBeauty Salons 273-1726
- 341 Christian E J (side ent)
- 342 U S PO (Tate St Sta) BR2-3127
- 344 Corner The books BR4-4866

- 21
- Walker av intersects**
- 400 WCUNC (mus bldg)
- 401 Franklins' Drug Store No 1 BR2-8197
- 403 Bi-Rite Super Markets Inc (br) gros BR3-4370
- 407 Matt's College Inn restr
- 409 Fox Clns & Lndry (br) BR2-2859
- 411 Design Assocs Gallery art gallery 274-8219
- Design Assocs int decs 274-8219
- 413 College Shop The gifts 272-5941
- Lee's Annie Florist 272-5941
- 423 Pitcher Cath N Mrs © BR2-8441
- 435 Brownhill's Little Shop women's clo BR3-8161
- 443 Wagoner Vaden W © BR2-4738
- 449 Adams Dan E
- 450 WCUNC (auditorium)

- Spring Garden intersects**
- 500 Murphy Irene T Mrs
 - 508 Hunt Lucille L Mrs © BR2-4282
 - 509 Wesley Foundation of the woman's College of Univ of NC BR2-0512
 - 510 Minor Mary C Mrs © BR2-2408
 - 512 Rankin Grace E Mrs © BR2-5271

- Gladwyn ct begins

- 513 Briggs R Joy © BR3-2411
- 516 Waynick Alice W Mrs © BR2-0629

- Brewer W Turner BR5-8864
- 517 Williamsson Shirley D Mrs 274-4509
- 518 Shuler Janie G Mrs © BR2-8230
- 519 Heath J Taltot © BR2-1085
- 520 Minter Esther R Mrs BR3-5293
- 522 Herbin Mary A Mrs © BR5-2859

- 524 McCallan Robie T BR5-7474
- 526 Lithgo Anna B Mrs © BR5-3804
- Miller John C
- 546 Tate Howard W 274-1196

- Oakland av intersects**
- Sou Ry (overpass)**
- W Lee intersects**

- 53
- TATUM PL—From Frederick rd south, 3 east of Lake Jeanette rd**
- 103 Mann Peter F © BR8-4698
 - 104 Schlosser Andrew J jr © 288-3000

- 42

- TAYLOR—From Gatewood av north-east, 1 north of Woodside dr**
- 1900 Collins Broadus B BR2-7580
 - 1901 Heath Larry M © BR5-3435
 - 1902 Gallimore Albert J © BR4-4124
 - 1903 Luder Harry B © BR5-8954
 - 1904 Cox Judilene U Mrs © BR5-8114
 - 1905 Webb Marjorie T Mrs BR5-8152
 - 1906 Ingold Jas W © BR3-3897
 - 1907 Sherrill Max E © bldg contr BR3-0080
 - 1908 Vacant
 - 1909 Dunlap Frank P ©
 - 1910 Snaps Otto F © BR4-1089
 - 1911 Tippet Albert D © BR3-2045
 - 1912 Canfield Palmer L © BR5-5654
 - 1913 Freeland Thad B © BR5-0084
 - 1914 Whitford Wm H 274-1511
 - Elmer begins
 - 1916 Glass Neil B © BR4-7598
 - 1918 Roberts Romie R © BR4-7397
 - 1919 Woods John E © BR4-8578
 - 1920 Dunn Jerry M BR4-4178
 - 1921 Mills Radford © BR5-6029
 - 1922 Turner Leo B © 275-5544
 - 1923 McGehee Charles M jr © BR3-0002
 - 1924 Gordon N Reid © BR3-2903
 - 1925 Wright Howard J © BR4-0318
 - 1926 Knudson Anne D Mrs © BR4-4694
 - 1927 Cobb Dudley C © BR2-4389
 - 1928 McSweeney Inez E Mrs © BR5-6776
 - 1929 Davidson Albert J © BR5-2461
 - 1930 Lee Billy M © BR3-8755
 - 1931 Watterson Frank B BR4-6213
 - 1932 Chambers Jas C © BR4-0058
 - 1935 Simpson Henry C © 273-2029

LIVE BETTER ELECTRICALLY



YOU GET A Lot FOR A VERY Little!

My Services Are Many, My Wages Are Low, I'm Ready On The Instant At Your Command To Go.

DUKE POWER COMPANY



Real Estate

*

SALES

*

BUILDERS

*

APPRAISERS



DEPARTMENT STORE

203-211 South Elm Street
TELEPHONE (ALL STORES)
274-4661

Thalhimer-Ellis Stone

(SEE PAGE 70 BUYERS' GUIDE)

YOUNG WORLDS

Friendly Shopping Center and Summit Shopping Center

1020 E. WENDOVER AVE.
275-7242

READ
AND USE

GREENSBORO

NEWS
AND
RECORD

WANT
ADS

PHONE
BROADWAY

3-8611

FOR
RESULTS!



DIXIE
SALES

COMPANY INC.

Automotive
Service
Delco
Batteries • Parts

BEAR
ALIGNMENT
SERVICE

SMALL
GASOLINE
MOTORS
SALES and
SERVICE

327-29
Bottleground
Ave.
TELS.
BRoadway 2-5773
and
BRoadway 3-6964



**NORTH
CAROLINA NATIONAL
BANK**

"Your Bank in Greensboro"
12 CONVENIENT OFFICES TO SERVE YOU
Main Office — Jefferson Standard Building — 101 North Elm Street



258

67
TEMPLE—From 1813 Jones rd south
1 east of Belmont
3606 Triplett Earl W
3608 Lefler Frank H @ 299-6735
3612 Pulp Geo W
3616 Andrews Saml H
3620 Collins Robt W

45
TERMINAL (Pomona)—From 3710
Brevard, 1 west of Merritt dr
513 Stayton Clinton N
515 Lovett Larry C
517 Rachel James F @ 299-3447
520 Williamson Paul B @ CY9-2911

45
TERRA COTTA —Station on Winston-
Salem dr of Sou Ry, adjoining
Pomona NC

45
TERRA COTTA DR (Terra Cotta)—
From Spring Garden north, 3 west
of N Latham (numbers irregular)
212 Anderson John H
Meadowbrook begins

300 Hughes Wm C CY9-1759
301 Haizlip Wm M
303 Thompson Early
305 Smith Charlie CY9-0620
307 Foster Hamal CY9-2227
309 McMillan Macon
313 Waddell Kelmoe B
308 Brooks David 299-1559
306 Thompson Geo L
304 Johnson Annie T Mrs 299-2283
302 McCullough Jas CY9-3433

36
TERRELL E—From S Elm east, 1
block south of O'Connor

29
TERRELL W—From S Elm west, 1
south of O'Connor

102 Straughn Carlis L @
103 McPherson Wade E BR5-1233
104 Burroughs Bernard D @
BR5-3700

105 Fields Max H 274-1103
112 Suggs Willie E @ BR5-5852
114 Andrews Millard C @
Minnie's Beauty Shop
BR3-3352

116 Freeman Frank B @ BR4-8063
118 Richardson Arnold T BR4-9834
120 Bailey Taylor J @ BR5-2358
122 Norman Jack C @ BR3-3520
124 Howell Robt L @ BR5-5173
Clemmons intersects

201 Bulla Julian @ BR5-5198
205 Brown Billy H @ BR4-0247
207 Fields Worth L @ BR5-266..
209 Coble Clark V @ BR5-4191
210 Monroe Thos L @ BR3-5409
211 Cameron Wm A @ BR5-4078
212 Vance Clement F jr
214 Comer Harold E @ BR2-7351
215 Allen Ira W @ BR4-5735
216 Doss Elmer E jr
217 Parks Clarence R @ BR3-4903
Parks Flooring Co BR3-4903

218 Hendren Glenn O @ BR3-1689
219 Smothers Pauline S Mrs @
BR2-2035

Foy intersects
302 Stevens Donald D @ BR4-3648
303 Alley Dewey E @ BR2-7871
304 McPherson Paint Co contrs
BR4-6259

McPherson Roy W @ BR4-6259
305 Abernathy Benney L @ BR5-0375
306 Liverman Archie D jr
273-5262

307 Doss Jas L @
308 Miller Carl D @ 272-0748
309 Bussell Jas S @ BR4-8339
310 Vacant
311 Jackson Evon C Mrs @ BR5-3262
312 Cottrell Sylvester @ BR5-2044
314 Lambert Arvil H @ BR5-7879
315 Gallop Floyd O 272-0753
316 Doss Jos H @ BR5-4629
317 Bisher Gary D @
318 Lane Bertram BR3-0487
319 Jarrell Theo R @ BR3-2315

Ashe intersects
505 Winger Quincey O jr @
275-4285

506 Whaley Hubert @
507 Burns Elbert C @
508 Bush Oscar D @ BR3-3963
509 Bass C Earl @ BR4-4281

510 McQuaigue Grover C @
BR3-7096

511 Payne John J @ BR2-5935
512 Miller Richd Z @ BR5-4868
513 Wallace Iris P Mrs @ BR4-0489
514 Hales John B @ BR2-6351

Foy intersects
515 Shelton G Harvey @ BR4-9912
516 Owens J Lee @ BR4-4747
517 Collins Jas E

518 Whitaker Ben J @ BR3-7710
520 Dillon Harmon E @ BR3-5644
521 Fields Charlie W BR3-9853
522 Melvin Jas T @

523 Stratton James T BR3-6501
527 Linville John S
535 Shouse Cletus M @

Short begins
600 Wiley Calvin Schw 274-9030
607 Williford Woodrow L @
BR4-1505

Williford Woodrow & Son exter-
minators BR4-1505

609 Burcham Shuble M Rev
BR3-7162

Devon dr begins

Hodgin begins
701 Huneycutt Margie V Mrs
703 Decker Orvil R
705 Whitaker Allen
707 Smith Carl M
710 McNeal Bessie R Mrs @
BR3-1125

711 Jessup Wm @ BR2-5244
712 Gragg B Geo BR5-1587
713 Costner Clarence J 273-1397
714 Cook Carl H @ BR4-6588
715 Vacant

716 Welch Robt G BR3-1456
717 Thompson Cliff
718 Wrenn Jas F @ BR4-7622
719 Miller Wm 275-5556

721 Brittain J Preston @
BR3-8835
800 Swaney J Clyde @ BR5-6059
801 Coon Harding C @ BR5-5690
802 Reece Mary Mrs @ BR4-7254
803 Nesbit Barbara S Mrs @
BR3-0446

804 Maloy Howard E @ BR3-1186
805 Edwards Robt @ BR5-2030
806 Carrick Earl B @ BR5-7044
807 Spinks Alton J @ BR4-5448
808 Terrell Arth E @ BR3-3182
810 Brooks Bernard L @ BR3-0753
812 Gailey Jas J @ BR4-9786
814 Johnson Jesse G @ BR4-7960
815 Donathan Wilhur L
816 Jones Billy D @ BR3-7970
817 Hutchinson Douglas G Rev
BR5-2605

818 Grundman Alma R Mrs @
BR4-5035

820 Maness Wm @ BR3-6070
821 Isley Percy E @ BR2-7816
825 Price Floyd J
826 Highfill Marvin D @ BR2-3441
827 Reams Wm M

828 Tolbert Ernest W BR5-0329
829 Kennedy James T @ BR3-9645
830 Gillie Lester P @ BR2-4284

Kersey begins
900 Ross Lorene D Mrs @
BR4-1227

901 Cobb Geo L jr BR5-3642
902 Trulove Thos A @ BR2-9988
904 Crawford J Otis @ BR2-7370
906 Chandler Jas C @ BR3-8787
907 Crabtree Herman C BR3-7290
908 Dobbins James C BR4-0907
909 Smith Jessie G Mrs @ BR2-2608
Freeman Mill rd intersects

36
TERRELL PL E—From E Terrell
south, 1 east of S Elm

2105 Diamond Hill Plywood Co
273-4469

2111 Piedmont Associated Groceries
Inc whol 275-1377
Piedmont Associated Grocer-
ies Inc whol 273-1868
2119 Lewis Steg Co 275-8458

65
TEW—From 3802 Springbrook dr
west, 1 south of Pinecroft rd

3019 Atkins Friel M jr @ 299-6158
3012 Atkins Frale M jr @ CY9-6158
3014 Burns Fred V @ 299-5520
3016 Dykes Everett W @ CY9-4855
3018 Tew's Trailer Pk 299-5449
3018 Reeves James T @
3011 White T Frank jr @ 299-6650
3103 Hall Frank G
3118 Tew's Trailer Park 299-5449

16
TEXTILE DR—From 1619 Fairview
south and east
8th ends
Upland dr begins
Andover av intersects

42
Summit av intersects
Gatewood av ends

LAMBETH CONSTRUCTION CO.

GRADING — WATER LINE — SEWER PIPE — DRAINAGE — CONTRACTORS

EQUIPPED WITH 2-WAY RADIO
FOR BETTER SERVICE



1071 RETREAT ST.

DIAL 272-5205 OR 273-0838

DOWNTOWN STORE
ELM AT MARKET
BROADWAY 5-0461

BELK'S

SUBURBAN STORE
FRIENDLY SHOPPING CENTER
292-0960

259

TENTILE DR—Contd
Park av ends
Homeland av intersects
O'Henry Blvd intersects
 1501 McDaniel Eddie H © BR4-8265
 1502 Dean Wallace H © BR4-5738
 1503 Brady Louis E © BR4-0918
 1504 Yates Robt L jr ©
 1505 Stanley Jack W © BR5-4113
 1506 Bignon Horace D © BR3-8737
 1507 Putnam Clyde J © BR2-6047
 1508 Wyrick Delbert R © BR2-0508
 1509 Wyrick Raymond R © BR5-3162
 1510 Brooks L Herbert © BR3-4231
 1511 Shropshire Benny L
 1512 Shropshire Claude R
 1513 Kirkaman Sallie E Mrs
 © 275-4624
 1514 Creed Thos W © BR4-1705
 1515 Donnell Herman W © BR3-4076
 1516 Holmes Leander © BR5-8883
 1517 Hilliard Newly D BR4-7569
Ball intersects
 1600 Hicks Joe B © BR4-3053
 1601 Nall Wm C jr © BR2-6889
 1602 McDaniel Lawrence M ©
 1603 Liggett Jas K © BR2-1911
 1604 Causey Richd D © BR4-0702
 1605 Kingsbury Clarence C ©
 BR4-5031
 1606 Proctor Jos W © BR2-3592
 1607 Holyfield Jesse G © BR5-8066
 1608 Dickerson Wm W © BR4-4263
 1609 Worsham Wilbur G © BR4-4271
 1610 Brady Chas T © BR4-9091
 1611 Wheeler Billy L BR3-6045
 1612 Kiser Rex D BR5-8904
 1614 Hornaday Jas D © BR5-3409
 1615 Erowy Holland W © BR4-2829
Tucker intersects
Joyce ends
 1701 Capes Elma W Mrs ©
 BR2-6103
 1703 Parrish Rodger W
 1705 Brookbank Floyd M ©
 1707 King Wm S
 1703 Butner B Franklin © BR5-3566
 1709 Schoolfield Eug K © BR5-6573
 1710 East L Bernard © BR4-1465
 1711 Hopkins Dean C 275-1398
Lowdermilk intersects
 1800 Shropshire Jesse H ©
 1802 Greer Chas R © 273-6095
 1906 Vacant
 1907 Wilson Chas E © BR4-4017
 1908 Montgomery J Carton ©
 BR5-1056
 1910 Johnson Kenneth © BR4-6295
Elmer intersects
 2000 Vacant
 2001 Norton Irene H Mrs ©
 BR5-2887
 2002 Johnson Robt E © BR3-5314
 2003 Greer Clayton ©
 2004 Kimbro Vance H BR5-1071
 2005 Vestal Sammy J © BR4-6438
 2008 Dry Chas C
 2009 Wishon Thos G Rev ©
 BR4-3819
 2010 Turner Donald G
 2011 Walker Paul C © BR2-2111
 2012 Lynch Spencer W BR5-5457

Hickory begins
 2016 Wright Riley F © BR4-2203
 2017 Wright Louis E © BR4-4391
 2019 Stanfield Milton P © BR4-4730
 2020 Bethesda Full Gospel Taber-
 nacle
 2021 Langley Chas H ©
 2023a Allred Floyd D BR4-0623
 2023b Hunter James R
English intersects
 36
Hickory av ends
(Not open bet Hickory av and 2101)
 2101 Long Geo W © 272-2922
 Ethel's Beauty Shop 272-2922
 2103 Haynes Fred W BR5-7076
 2105 Claude James M
 2105 1/2 Locklear Harold D
 2106 No Return
 2108 Fleming Nathl J
 2110 Britt Ed D
 2111 Bean Wm F © BR4-7182
 2112 Cassell Wm D
 2113 Mayberry Herman D ©
 BR3-7213
 2120 Jordan Edd J © 273-6580
 2120 1/2 Ellis Benj B
 2122 Eaton Carlie C © BR3-2758
 2124 Straughn Clarence B ©
 BR3-7628
 2129 Eaton Julius K © BR5-6624
 2131 Caudie Gerald G
 2133 Robinson Jack D
 2135 Suthpin Wm H ©
 2137 Gideons Orrie J ©
 2193 Bethel Church of the Nazarene
McPherson intersects
 3507 Parrish Richd B
 3509 Jones John B ©
 Willard intersects
 3601 Phillips Vernon L © BR3-8591
 3603 Cole J Ward © BR5-1282
 3605 Langschieid Roy D
 3606 Mitchell Don N © BR2-8931
 3607 No Return
 3608 Robinson Alf R BR5-2091
 3609 Johnson Jos E © BR2-9894
 3611 Ridge Walter H BR5-3536
 21
THETA—From 500 Forest west
 29
THOM CT—From near 763 Marsh
 south, 1 west of Orchard
 1502 Adams Sarah G Mrs BR3-9310
 1503 Pratt Doris S Mrs
 1504 Oakley Harold E
 1505 Trotter June C BR5-5096
 1506 Brown Helen Mrs
 1508 Parrish Troy L
 1510 Hill David P
 1511 Roberts Virgil Z BR3-7183
 1512 Costner Mary H Mrs BR5-7304
 1513 Vacant
 1516 Williams Ola D Mrs 275-7091
 1518 Pinwarden Bobbie L Mrs
 1519 Smith Ralph D
 1520 Shelton Geneva
 1521 Crumpler Willie A
 1522 Hutcherson Vergil T BR5-2682
 1524 Spencer Florence H Mrs
 BR3-8854

1526 Dorsett Grace W Mrs
 1527 Turner Rosa C Mrs
 1529 Sheppard Wilton E
 1530 Bass Sarah E Mrs BR3-5153
Chandler ct begins
 1532 Phillips Richd L
 1534 Avant James E
 1535 Bennett Bobby O
 1536 Pulliam Leroy
 1537 Hembree Judith M Mrs
 BR4-8794
 1538 Nicholson Marie R Mrs
 1540 Vacant
 1543 Deaver Wm H
 1544 Curtis Lewis H BR4-5501
 1545 No Return
 1548 Hinson Lucille L Mrs BR4-2041
 1547 Lancaster Raymond L
 BR5-4966
 1548 McGirt Herman

28
THOMAS—From 509 Martin east
Kruze intersects
 514 Taylor Merline F Mrs
 515 Wilkins Muracie
 516 Garrison Willena T Mrs
 517 Apartments
 A Trollinger Alonza T
 B King Wm J BR4-2164
 C Jackson Claxton
 D Armstrong Lawrence
Street continued
 518 Harris Isaih P Rev © BR3-7318
 521 Austin Alex
 522 Jones Ida S © BR2-3745
 523 Mason Bartholomew M
Macon intersects
 67

THOMPSON—From 441 Creekridge
 rd south, 1 west of Randleman rd
 2528 Yow Howard T ©
 3501 Joyce Thos G © BR4-8231
 3505 Seward Glenn A © BR3-5849
 3507 Roberts Jas P
 3509 Martin Robt E BR5-3767
 3511 Scott Wm R jr © BR4-7762
 3512 Fouts Danl A © BR3-7043
 3514 Staley W Eug ©
 3517 Green Frank A ©
 3519 Gallimore Clarence A
 3521 Chandler Danl
 3524 Brown Paul D © BR3-5685
 3526 Spurions Herbert
 3527 Maness H Shirley © BR3-0758
 3530 Allen Charlie R jr BR3-3077
 3531 No Return
 3535 Cooper Carris J
 3537 Walker Steph D © 274-1760

26
THORNLOW—From 913 S Elm east
 109 Jones Geo W © BR4-2296

53
TILLBROOK PL—From Wilton north,
 1 west of Lafayette av
 Wilton dr intersects
 2701 Thompson Howard W ©
 288-4765
 2703 Dalton Jack E ©
 2705 Asperg John S © 288-4423
 2706 Taylor Wm R jr © 288-4659

Starmount
 Company

3900
 STARMOUNT
 DR.
 Phone
 CYpress
9-2800

Developers
 of

STARMOUNT
 FOREST
 HAMILTON
 LAKES
 HAMILTON
 FOREST
 FRIENDLY
 ACRES
 GREEN
 VALLEY
 GUILFORD
 HILLS
 GARDEN
 HOMES

"Better Living"
 in Starmount
 Properties"



PIEDMONT NATURAL GAS CO., INC.
 ☆ COOKING ☆ REFRIGERATION
 ☆ WATER HEATING ☆ HEATING
 Office 438 W. Market ☆ AIR CONDITIONING
 Plant and Service Dept. 1029 Winston (ORD)
 Tel. 275-3352
 Tel. 273-2821

**BOREN
BRICK
FOR EVERY
NEED**

• • • • •
**WIDE
VARIETY
OF SIZES
and
COLORS**
• • • • •

• • • • •
**SOLITE
BLOCKS**
• • • • •
Manufactured
By
BOREN
Clay
Products
Co.
TELEPHONE
674-2255
Plant and
Office
Pleasant
Garden, N.C.

IF IT'S



YOU NEED
**SEE
DEAL
PRINTING
CO., INC.**

John L. Yaw, Sr.
Mgr.
DIAL
273-3152

616-618
S. Elm St.



HARRY D. KELLETT, Inc.

AUTHORIZED DEALERS

Dodge — Dart — Lancer Automobiles
DODGE JOB-RATED TRUCKS

449 W. Market St.

Phone 275-9541



260

TILLBROOK PL—Contd

- 2707 Driver Edwin M @ 288-3223
- 2708 Kirkman John S @ 288-4424
- 2709 Greer Eug B @ 288-4591
- 2710 Dalton Vernon J @ 288-3443
- 2712 McGinty John P @ 288-4536
- 2713 Holmes C Ray @ 288-4788

TIMBER LA (Garden Homes)—From 1205 Quail dr west, 1 south of Fernwood dr

- 2500 Herbin Richd W @ BR3-4167
- 2501 Blair Eleanor E @ BR3-9313
- 2502 Robinson Donald C 274-0787
- 2503 Johnson Durwood M @ BR4-0344
- 2504 Prince Morris @ BR5-0659
- 2505 Vestal Wm A BR4-6641
- 2506 Vacant
- 2507 Strandberg Robt C @ BR5-3297
- 2508 McDonald John L @ BR5-2362
- 2509 Gardiner Alden P BR2-2670
- 2510 Newby Fred B BR2-4073
- Newby Ruth B Mrs nurse
- 2511 Gardner Wm C @ 273-3956
- 2512 Jones Eug @ BR3-6245
- 2513 Boone Philip S @ BR4-4200
- 2514 Carl Aubrey L @
- 2515 Inman Jos C @ BR5-4244
- 2516 Mortensen J Paul 274-5812
- 2517 Stanley Donald E @ BR4-7879
- 2518 Williams Fort @ 275-6094
- 2519 Stout E Lynn @ 272-2780
- 2520 Vacant
- 2521 Grantham Thos I jr @ BR3-9316
- 2522 Humphries Dewey @ BR2-2125
- 2523 Troxler Wm D @ BR3-8287
- 2524 Killinger Jas E @ BR5-0063
- 2525 Henderson Ruth G Mrs @ BR5-1364
- 2526 Rushton Saml E @ BR4-0327
- 2528 Barkley A Jos @ BR3-3165
- 2530 Kinard Lee W jr @

TIPTON PL—From A&Y Ry south, 1 west of Ashe

- 402 Gate City Roofing Co Inc contrs BR4-0166
- Fields intersects
W Lee intersects
- 703 Whitmire Fred E
- 705 Jacobs Reese
- 706 No Return
- 707 Reece Woodrow W BR4-3559
Morris John T
- 708 Sutton Geo R @ cabt mkr BR3-3164
- 709 Brown Jessie M BR5-6382
- 710 Neal Carl
- 712 Jones Eliza G Rev Mrs BR2-1101
- Mt Peshgah Holiness Ch of God Inc BR2-1101
- 714 Anderson Jos D @ BR4-2140
Anderson Annette P Mrs nurse
W Bragg intersects

TODD—From Hall south, 1 east of Freeman Mill rd

- 2001 McKnight Elcie E @ BR5-2767
- 2002 Welborn Margie Mrs
- 2003 Johnson Leonard F BR2-1760

- 2005 James Herman E @ BR2-8505
- 2006 Miller Billie R @ BR3-0421
- 2007 White Jas R @ BR2-5362
- 2008 Tew F M BR5-1895
- 2009 Smot Ernest L BR3-1866
- 2010 Storkline Diaper Serv BR5-2545
- Hughes John D @ BR3-5497
- 2011 Lundy Juanita C Mrs @ BR5-7891
- 2012 Bolick Wm A @ BR3-1398
- 2013 Tutterow Marie E Mrs @ BR3-9890
- 2014 Williams Harold L @ BR3-5318
- 2016 Culbreth Chas B
- 2017 Whittington Raeford G @ BR2-8505
- 2019 Hemrick Raeford G @ BR2-6505
- 2019 Hemrick Lawrence E @
- 2021 Hurley Lloyd S @ BR2-1768
- 2023 Sizemore Jasper L @ BR5-6533
- 2025 Shelton Earl BR5-6740

TOMLINSON—From S Clinton east, 2 south of E Markt

- 800 Swift & Co wool meats BR2-3185
- 805 Staley Geo
- 807 Cohn Alonzo
- 809 No Return
- 811 Boss Robt D
- 813 Vacant
- 815 Hoskins Nathl
- 817 Hill Fortune
- 819 Arnett Lola B Mrs
- 821 Hairston Coleen BR4-0043
- 823 Riggsbee Pinkie Mrs
Macon intersects

TONKINS—From 3919 Freeman Mill rd south, 1 east of Groomtown rd

- 3609 Stephen's Bonnie
- 3611 Senderson Willie @
- 3612 Parks A Gertrude @ 299-0117
Parks Rest Home 299-0117

TOWER DR—From 415 Muirs Chapel rd east

- 4601 Hudgins Robt E CY9-0694
- 4603 Britt Ronald L CY9-3500
- 4609 Wilson Saml N @ CY9-3898
- 4611 Greene Agnes N Mrs @ CY9-2798
- 4617 Edwards Jas H @ CY9-0309
- 4621 Holder Wm A CY9-3654
- 4625 Leake Zane G @ CY9-0689
- 4627 Dyson Wm T @ CY9-1900
- 4629 Vacant
- 4630 Morris Harold D 299-0040
- 4631 Snow John E CY9-2257
- Norwood Garland F 299-0090
- 4634 Harvey Eddie @
- 4635 WCOG Radio Sta (transmitter) CY9-0346
- 4636 Morehead H Geo @ CY9-0849

- 1303 Quick Marvin C
- 1304 Crabtree Geo E @ CY9-2947
- 1305 Hobbs Eug E @
- 1306 Boyce Willard S @ CY9-0933
- 1307 Kinsey John W @ CY9-2001
- 1308 Gladden Thos E @ CY9-0125
- 1309 Shoffner Jas D @ CY9-3152
- 1310 Hardin Boyd N @
- 1311 Jones Herman D jr @ CY9-3713
- 1312 Reams Merrell W @ BR9-0975
- 1313 Wilkerson Chas 299-4441
- 1314 Whitt Jack H @ CY9-2720
- 1315 Tickle Clarence E @ CY9-0755
- 1318 Chandler Billy J @ CY9-2014
- 1319 Burgess Jas I @ CY9-2626
- 1320 Peoples Meth Church
- 1322 Sneed G Marvin jr Rev
CY9-1855
- 1323 Martin Jesse A
Florida intersects

- 1401 Vacant
- 1402 Cauby Herman L @ CY9-3550
- 1403 Riddle Jack W @ CY9-1918
- 1405 Petty Wayne V @ CY9-0154
- 1406 Paschal L Robt @ CY9-1847
- 1408 Christy Jas E @ CY9-0899
- 1410 Bennett O'Neal T 299-7986
- 1412 Harris Nathan R @ CY9-1147
- 1414 Peacock Ray C @ CY9-2186
- 1416 Wright W Glenn @ CY9-3455
- 1418 Sirmons Sanders L 299-1739
- 1420 Vernon Howard W @ CY9-3185
Center intersects

TRADE—From 910 Cottage Grove av east

- Ardmore dr begins
- 2217 Dowell Jas J @
- 2219 Sawyer Walter G @ BR2-4493
- 2221 Hampton Lizzie B Mrs @ BR3-2363
- 2225 Johnson Miller Rev @ BR4-8658

TRAFALGAR RD—From Downing west, 2 north of Whitehurst rd (not open)

- 36

TRAVIS (Changed to E Florida)

- 15
- TREMONT DR N (Sunset Hills)—
From 2200 W Market north, 1 west
of Aycock
Madison av intersects
Rolling rd intersects
- 300 Smith John W @ BR2-5485
- 301 Lindau Carrie B Mrs @ BR2-5025
- 302 Brandon L Augustus @ BR2-8576
- 303 Herndon Nelle P Mrs BR5-5761
- 303a Curry Eileen H BR2-7559
- 304 Bentz Richd L R @ BR4-5609
- 305 Clark Stuart L @ BR3-6444
- 306 Patterson Sallie H Mrs @ BR2-3474
- 307 Wharton John D @ 272-6977
- 308 Kimble Myrna B Mrs
- 309 Greene David F @ BR3-3376

Friendly Shopping Center
635 Friendly Center Rd.
Mon. Thru Sat. 9:00 a.m. to 10 p.m.
Sun. 1:00 p.m. to 8:00 p.m.
Dial 292-1301



Friendly Shopping Center
1002 Summit Av. at Bessemer Av.
Mon. Thru Sat. 9:00 a.m. to 10:00 p.m.
Sun 1:00 p.m. to 8:00 p.m.
Dial 275-7644

TALLEY ELECTRIC CO., Inc.

COMMERCIAL

ELECTRIC CONTRACTORS

RESIDENTIAL

1109 Battleground Ave.

"Electric Heating and Air Conditioning Specialists"
(SEE PAGE 79 BUYERS' GUIDE)

Phone 274-1531

261

TREMONT DR N (SH)—Contd
311 Agie Lucille G Mrs @ BR2-5581
313 Smith Ludie M Mrs @ BR2-4093
Friendly rd intersects
406 Jobe Randall E 273-6403
408 Ellis Irene P Mrs BR2-2019
410 Mills A Jas BR4-0984
Villa dr intersects
506 Schneider Wm F BR3-7461
508 Stadler Gordon E 274-6513
510 Gregory Leroy
512 Johnson A Rollins jr 272-2576
514 Caldwell Wm E
516 Mitchell Edgar T BR2-7725
518 Hicks Luther L 274-4408
520 Ballis Kim 275-8969
Overlook intersects
600 Carter Jack T BR4-8502
602 Gregory Frank H BR5-7298
604 Brown Clara R Mrs
606 Crawford Geo W jr @ 275-4665
608 Hall Forrest E 274-4961
610 Teachey L Glenn jr BR5-2751
612 Black John T BR5-9248
614 Brown Helen
616 Mickler Orell Mrs BR4-7688
618 Ganim John K BR5-2640
620 Vacant
622 Vacant
624 Adkins D Wayne 273-3550
Mimosa dr intersects

219 Hendrix Grace B Mrs @
BR2-6361
220 Hogshead Wm H @ BR2-4434
221 Hill Mittie E @ BR2-7203
222 Hubert Paul D @ BR3-3233
224 Scott Edw A @ BR4-2095
225 Scott Irene G Mrs mts tchr
225 Mitchell Rober H @ 272-6525
Wright av intersects
300 Jackson C Devane @ 273-6464
301 Jones John H @ BR5-4139
302 Eagle Eug O @ mtrs agt
BR3-7559
303 Hodgins J Vernon jr @ BR5-2982
304 Brockman Henry G @ BR4-3382
305 Ries Wm A @ BR3-8173
306 Smith Sidney E @ BR3-3925
307 Sloan Edw
309 Hilliard Robt W BR2-6123
311 Brady Gladys P Mrs @
BR2-5768
Walker av intersects

TRENTON RD (Dogwood Forest)—
From 3000 Shamrock dr south in
circle

3003 McGuire Saml R 288-3896
3005 Wootton Chas D @ 288-3591
3007 Frazier Andrew M @
3008 Gilchrist Chas R jr @ 288-3540
3009 Mills Donald R @ 288-3775
3010 Lowder Thos M jr @ 288-4426
3011 Wall Robt H @ 288-3205
3013 Baynes David A @ 288-4777
3014 Rolader Edgar A @ 288-3393
3015 Wilson Wallace L @ 288-4723
3016 Griffin Eug L 288-3352
3017 Jeffers Dwight N @ 288-4321
3019 McGohe Robt H @ 288-4452
3021 Peterson Chas P @ 288-3315

TREASANT TER—From 1 east of
Forest Hill dr west, 3 north of
Friendly rd

3505 Cato Paul J @ 299-3604
3506 Transou Jas E @ CY9-2972

TRINITY AV (Highland Park West)—
From 4300 Ashland dr northwest,
1 southwest of Cornell

4312 Bancroft Edw A @ CY9-0968
4316 Roberts Wilbur W @ CY9-0103
4318 Nelson Howard D 299-5976
4320 Craven Wm E @ 299-0238
4326 Edmondson Eug H @ 299-2886
4328 Kochel Chas C jr @ CY9-0850
4330 Thompson F Allen 299-8429
4332 Campbell Donald W
Lehigh intersects
4404a Wooten Coy 299-5189
4404b Vacant
4406 Vacant
4406½ Hester Frank M
4408 White Jos @ 299-8448
4410a Vacant
4410b Frick Lawrence T
4412 Easter Wm R 299-1457
4416 Thomerson Jas S @ CY9-3742
4418 Norris Jos R CY9-4131
4420 Bost Frank C @

Evans Wayne
4422 Sparks Clate @
Dartmouth ends
35
TROGDON—From 1100 S Aycock
west, 5 south of Lee
1501 Moore Doris J Mrs
1503 Jones Anthony T BR5-4611

1505 Morgan Granville B 272-9816
1507 Bowles Ollie H @ BR5-4651
1509 Bowman Jas F @ BR4-7765
1513 Walker J Robt @ BR4-4470
1514 Duckett H Donald @ BR3-1446
1515 Emerson Ravis O @ BR3-4045
1516 Frazier Cicero B @ BR4-2251
1517 Smith Mae @ BR3-0683
1519 Robertson Gladys L Mrs
BR2-1350
Edgecombe begins

1600 Champion Jay C @ BR3-7640
1601 May Ferrall L Mrs @
BR3-5937
1602 Caudie J Roger @ BR3-1627
1604 Sledge Curtis G @ BR5-4716
1605 Brown Hugh T @ BR4-8084
1609 Cook E Carson jr BR4-8893
1612 Worrrell Ellen H Mrs @
BR3-3232
1613 Comer Everette D 275-2708
1616 Williams Chas F
1618 Williams Dubois C @ BR2-2269
1619 Carter Jasper G @ BR4-3365
VanWert intersects
1700 Kidd Wm J jr @ BR3-6434
1701 Griswold Viola E Mrs @
BR3-4720

1702 Summers Jas T @ BR2-5314
1703 Edwards Richd @ BR3-1893
1704 Sullivan Chas H BR3-9366
1705 Miller Osborne L BR5-5011
1706 Odum Curtis E @ BR5-4274
1707 Loftin Wm @ 275-6231
1708 Oakley Roy L @ BR3-7136
1709 Long Jas E @ BR4-3578
1710 Fine Elwood H @ BR2-6709
1711 Payne Frank @
1800 Orrell Jack B @
1801 Walden Clarence @ BR4-6742
1802 Engle Elmer L @ BR4-8577
1803 Badgett A Cameron @
BR3-3329

1804 Greenleaf Harold E @ BR2-7897
1805 Chandler Raymond C Rev @
BR5-3897
1806 Dorsett Geo F Rev @ BR4-8539
1807 Knowles Chas V @ BR5-5850
1808 Gaudlen Geo W @ BR4-6857
1809 Breden Denver P
1810 Vacant
1811 Pickard Aubrey N @ BR2-2048
1900 Lohr Jack D @ BR5-4189
1902 Davenport R Larry @ BR5-6739
1903 Melvin Geo R @ BR4-5065
1904 Johnson Matthews E @
BR4-7784
1905 Whitfield Jos A @ BR2-4674
1906 Breland Wayne M @ BR4-2218
1907 No Return
1909 Butts Franklin E @ BR3-0734
1910 Cook Wm P @ BR5-3894
1912 Cranford Aubrey W @ BR5-3267
1913 Stevenson J Van @
Warren ends

COBLE SPORTING GOODS CO., INC.



Wholesale and Retail
Athletic Goods
Sports Trophies
Airplane Model Supplies



119 N. Greene

DIAL
272-0912

STEVENS INSURANCE Inc.

Insurance
Surety Bonds
Real Estate
Rentals
FIRE



AUTOMOBILE
INSURANCE

Telephone

272-4584

1801

PEMBROKE

RD.

KIRK'S SINEATH MOTOR CO.

AUTO REPAIRS • WRECKER SERVICE • BEAR ALIGNMENT

419 BATTLEGROUND AVE.

24 HOUR SERVICE

TEL. BROADWAY 2-3456

MOORE REALTY and Mortgage Co.

A. K. Moore
A. K. Moore, Jr.

REALTORS

Sales
Rentals
Property
Management

Mortgage
Loans
Insurance

BUILDERS

314
N. Greene
Telephone
275-4541

VAMP'S SERVICE STATION

"SERVING THE COMMUNITY WITH THE CUSTOMER IN MIND"

417 ASHEBORO
(SEE PAGE 168 BUYERS' GUIDE)

106
N. Elm St.
Greensboro, N. C.

Younts-DeBoe Co.

WHERE QUALITY IS HIGHER THAN PRICE

Men's Clothing, Furnishings, Shoes, Hats
Ladies' Tailored Sportswear

Phone
273-3443
(Young Men's and Boys' Dept. 2d Floor)
273-3445

262

TROGDON—Contd
Warren ends
(Not open bet Warren and Valley
Park dr)
Valley Park dr intersects

0

TROWBRIDGE—From W Pennsylv-
ania south to Troy

36

TROY—From 1100 Pennsylvania
south, 1 west of Asheboro
2101 Smith Walter D
2107 Brown Jas C BR4-3784
2109 Bell Arth P © BR5-8991
2111 Whiteside Kenneth M BR2-1740
2113 McCoy John A
2115 Robinson Clarence
2123 Witchey Eug C ©

65

TRUITT RD—From 2807 Seawell
2212 Vacant

53

TRULL AV—From Pisgah Church rd
north, 3 east of Battleground rd
3003 Hudson Chas D © 288-4718
3005 Dillard Edw G © 288-4877
3006 Whitaker J Wilbur © 288-4484
3007 Hodgkin Ray H © 288-4863
3009 Gladwell Gooch V 288-3770
3011 Gladwell Elwood Y ©
288-4483
3018 Wiles R Van © 288-4868

43

TRYON (Lindley Park Manor)—From
320 Ashland dr north, 1 south of
Parkwood dr
301 Apartments
A Woolf Ruby 299-9421
B Thomas Eliz G Mrs 299-6622
C No Return
D Devers Blanche 299-9300
Parkwood dr intersects

42

TUCKER (ORD)—From 1601 E
Bessemer av northeast, 1 east of
O'Henry Blvd

1026 SBT&T (constn dept)
272-9034

SBT&T (dist plant) 272-9031
SBT&T (repr and installation)
275-1648

E Wendover av intersects

1123 Cranford Rebecca C Mrs
1125 Cook James E 275-5143
1127 Belvin Herbert G BR5-6274
1129 Anderson Maurice A BR4-2358
Anderson Constn genl contrs
BR3-9450
1131 Morris Jas K BR3-8046

1133 Stiles John C

1135 Perleman Morris © BR5-0395
Meadow ends

1201 Evans Clarence R © BR5-6187
1205 Meetze Carol G Mrs ©
BR4-4372

1209 Anderson Elmer C © BR2-3175
1213 Thomas N Wayne ©

1217 Padgett Gordon W 273-7061
1221 Sizemore John H © BR5-2441
1225 Zimmerman Robt K BR4-6976
1226 Vacant
1227 Spillman Wm A
1228 Luffman Jas J BR4-3774
1229 Vacant
1230 Dunaway Jess M 272-1543
1231 Edward Carolyn M Mrs
1232 Smith Maxie D Mrs
1234 Campbell Billy J T BR4-4123
1235 Carroll James D
1236 Burnett John B BR4-8069
1237 Vacant
1238 Padgett Gordon W
1239 Dillon Rebecca M Mrs
BR4-8824

1240 Hicks Patricia S
1241 Vacant
1242 McDaniel James 274-8209
1243 Vacant

1244 Gillie Jean D BR5-4426

1245 Vacant
1246 Cranford Marvin E
1247 Welborn Walter D 273-3779

1250 Kirkman Norman E

1252 Persinger C Eug jr 275-7941

1254 Wilson A Dean

1256 Bialock Donald K 274-6024

1258 Ivy Allen BR2-8734

1260 Jackson Jinnings D

1262 Coke Melvin C

1264 Bozarth Bobby G

1266 Moore Jas H jr BR4-6823

1268 Swink Tyrone W

Gatewood av intersects

1300 Vacant

1302 Edwards Howard © 275-4255

1304 Vacant

1305 Lucas Jimmy J ©

1306 Hicks Donald 273-2487

1308 Page Richd F BR3-2797

1310 Routh Siomy J BR5-1118

1312 Elder Norman E

Fairbrother begins

1314 Tucker Clarence N © BR4-3314

1316 Stafford Elmer L © BR4-5989

1318 Alley Leroy S © BR5-3808

1320 Whitlow Lawrence D ©
BR5-3472

1324 Smith Ann K Mrs BR4-6092

1325 Hicks Eug D © BR4-5917

1326 Jones Robt C © BR4-6275

1327 Craven E Egbert 275-6000

1328 Edgeville Bapt Church

1329 Vacant

18

Textile dr intersects

1406 Sizemore Johnnie C Mrs
BR3-3140

1408 Lovett John W © BR3-3627

1500 Moore Dewitt T © BR4-7861

1502 Pegram Avery M © BR4-8118

1506 Nance Chas D © BR5-6592

1508 Brewer Rose W Mrs ©
BR4-3315

1509 Vestal Jas W © BR5-7043

1510 Johnson R Waldo © BR5-8868

Brighton begins

1511 Coleman Jas S © BR2-0867

1512 Shropshire Juanita L Mrs ©
BR3-1706

1513 Gibson Jess D 273-2472

1516 Hall Lois R Mrs © BR3-7911

1517 Fennell Ina M Mrs BR2-0885
1518 Tarkenton Juanita S Mrs ©
BR4-4824

Boone intersects

1520 Clark Thos F © BR2-1433

1521 Anderson Garnie E © BR2-4812

1522 Hill Cary G © BR5-2323

1523 Crane Ronnie M © BR5-2312

1524 Stanley Henry F © BR4-5676

1525 Stanley David C

1527 Pegram Howard C BR2-5278

1528 Va Ness Emmett R

1528½ Calhoun Billy G

1529 Talbert Oswell H © BR2-7552

1530 Talbert Sarah E Mrs ©
BR4-8829

1532 Priddy James W

1533 Hicks Beuna R Mrs ©
BR2-6160

Ryan intersects

1600 Levy Louis W

1601 Vacant

1604 Campbell Nora T Mrs ©

1605 Rich Fred R BR3-4206

1606 Garner Boyce E © BR3-7920

1607 Thoms Roy L © BR3-0036

1608 Crawford Thos M © BR4-8705

1609 Vacant

1610 Greer Casper C © BR4-7915

Phillips av intersects

48

TURK PL—From 3402 Hadham pl
southeast, 1 south of Danny rd

210 Maness Walter J © BR3-1115
Derby pl ends

34

TUSCALOOSA—From 1000 Asheville
east

Pearson intersects

606 Anderson Chas E © BR3-4902

607 Martin Robt E BR3-8150

608 Brown Lonnie R BR2-2597

610 Cowan Perry D 274-6591

612 Mayes Eliz Mrs © BR3-0104

Martin intersects

702 Ross Arbe © BR5-6271

703 Vacant

704 Johnson Willie J © BR4-0175

705 Wilson Jos BR4-2849

706 Richardson Armand © BR4-6386

707 Bailey Curtis jr ©

708 Robinson Hubert S jr ©
BR2-7181

709 Fonville Jonzie M Mrs ©
273-2183

710 Williams Scott A © BR3-3796

711a Harper Willie

711b Brown Jerry jr

712 Hughes Clarence A © BR3-1994

Omaha intersects

800 Greenlee Arie G 274-5341

801 Murkson Bernice B Mrs
© BR5-0153

802a Daniels Eartha H Mrs
BR5-3944

802b Brinkley Charlie E 272-4913

804a Davis Roosevelt jr BR5-6590

804b Bernard David

805 Herbin Chas T © BR2-0968

807 Wood Jas © BR4-2960

809 Martin Luther jr © BR4-4727

MILLER FURNITURE CO., Inc.

ELECTRICAL APPLIANCES HOME FURNISHINGS FLOOR COVERINGS

"Furniture of Quality"

On Terms You Can Easily Meet

314-16 South Elm

Dial 273-3441

Branches
 216 W. Gaston St. Tel. BRoadway 4-6844
 203 E. Sycamore St. Tel. 274-0050
 326 W. Washington St.
 915 Gorrell St.
 1619 Gorrell St. Tel. BRoadway 4-9537
 1406 E. Market St.

"7" Convenient Locations

SHIRT SERVICE

"One of Carolinas'
 Oldest and Largest!"

Main Plant
 and Office
 607 S. Elm St.
 Tel. BRoadway
 2-7422



**READ
 AND USE**

GREENSBORO

**NEWS
 AND
 RECORD
 WANT
 ADS**

PHONE
 BROADWAY

3-8611

FOR
RESULTS!

HERTZ

RENT-A-CAR

RENT-A-TRUCK
*The Oldest and
 Largest Rent-
 A-Car System in
 the World.*

HERTZ
*Rent-A-Car
 LICENSED*
SYSTEM

**Rent-A-Car
 Inc.**

**250 E.
 Market St.**

**DIAL
 275-6378**

**Greensboro
 High Point
 Airport**

299-0612

263

TUSC ALOOSA—Cont'd

- 810 Yarbrough E Earl © BR4-5927
- 811 Dailey Carl C © BR3-6460
- 812 Poole Benj F © BR4-8378
- 813 Bowden Jas F ©
- 814 Widemon Horace A jr ©
BR4-4651
- 815 Graves Girard
- 816 Cook Elwood © 275-7569
- 817 Harris Thos A © BR4-3968
- 818 Baird John
- 820 Sumner Jas H ©
- 822 Hill Alf jr © BR5-5064
- 825 Bennett Kelly H © 274-2654
- Bennett intersects**
- 901 Redfean Robt L BR3-9201
- 903 Collett Johnny BR2-1268
- 905 Orrell Frank jr BR5-6442
- 908 Garrett Ella M Mrs
- 909 Brown Wm B
- 910 Johnson Martha M Mrs
BR3-8890
- 911 Crouch Olen 275-7397
- 913 Watlington Ralph 273-9972
- 916 Brown Patsy H Mrs baby sitter
BR2-6418
- 918 Sellers Clyde
- 921 Cheek Keister A © BR2-4386
- 924 Gilmer Dorothy M Mrs
- 926 Shamburger R Edw
- 1004 Towns Georgia A Mrs ©
BR4-8171
- 1006 Brown Clifton © BR5-6540
- 1007a Rucker Sylvester
- 1007b Scales Maggie S Mrs 273-4612
- 1008 Hines Lottie O Mrs
- 1009a Pace Ruth L Mrs 273-2059
- 1009b Ferguson Macey 274-3173
- 1010 Hayes Elmer
- 1011a Lindsay Robt B
- 1011b McKinnie Robt E 274-7460
- 1012 Hatton Lonnie
- 1013a Hough Jas E
- 1013b Matlington Maxine Mrs
- 1014 Miller Edw H
- 1015a Vacant
- 1015b Gilmer Percy jr
- 1017a Isley Ernest
- 1017b Lee Mabel Mrs 274-5211
- 1023 Heggie Sylvia N Mrs ©
273-6506
- 1100 Everett John H © BR3-3844
- 1103 McBroom Reggie
- 1105 Vacant
- 1107 Under Constn
- Law intersects**
- 1501 Vacant
- 1504 Murphy Thos R © BR5-5909
- 1506 Waddell Alf C © BR5-7204
- 1601 Horton Earle C BR5-6795
- 1603 Whitley Jas E BR5-6210
- Marboro dr intersects**
- 1706 Lofton John B © genl cln
273-2246
- 1710 Ray Jas C © BR5-1075
- 1712 Rucker Fred N ©
- 1714 Bell Jasper Y © BR2-7976
- 1716 Williamson Rosco © BR2-1206
- East Side dr intersects 34**
- 1901 Bluford E D Sch BR5-1776
- 1902 Whitfield Fred W © BR5-7015

- 2104 Moragne John W © 274-6647
- 2106 Felder Irene G Mrs ©
BR4-6783
- 2111 Newell Roscoe M © BR2-7502
- 2113 Vacant
- 2115 Colvin John jr © BR3-4632
- 2117 Harrison Leroy © BR2-1063
- 2119 Keith Douglas © BR3-9185
- 2121 Holt Chester A © 275-2337
- 2123 Oglesby Roosevelt R 275-0062
- Oglesby Rest Home 275-0062

**TWAIN RD—From Bernard east, 1/2
 south of McKnight Mill rd**

- Bernard intersects**
- 1302 Henderson T Glenn © BR3-1003
- 1303 Collins Herman V © 274-1259
- 1304 Dameron Roy T 275-1481
- 1305 Collis Harold L © 273-7186
- 1306 Bannette Millard P © BR5-5284
- Harte pl begins**
- 1400 Highfill Chas L ©
- 1401 Bracker Dale C © 274-1322
- 1402 Davidson Wm C © 275-2443
- 1403 Schiffer Jack G © BR3-0604
- 1404 Gossin Wm D ©
- 1405 Bask Donald © BR4-1310
- 1406 Stevens Ernest H © 272-6757
- 1408 McPeak Chester L © BR5-0350
- Conrad begins**
- 1500 Ulrich Harold J © BR2-7432
- 1501 Durham Carson H III ©
BR4-6503
- 1502 Guard Nelson L © 274-2335
- 1503 Mardis Alf E © 274-4174
- 1504 Faucett John W © 274-2249
- 1505 Wells Hiram M © 272-7639
- Sandburg dr begins**
- 1601 Carpenter Ruby F Mrs ©
BR4-2286
- 1601 O'Henry Oaks Beauty Shop
BR4-2286
- 1603 Terrell Walter C © BR3-3815
- 1605 Mandrano Angelo A © BR3-3993
- 1607 Morgavan Andrew M ©
BR4-0064
- 1609 Johnson Wm R © BR4-3682
- 1611 Dukeshire Clarence C ©
BR2-3037
- 1613 Apple R Ernest © BR5-1665
- 1615 Kelly Thos W © BR5-9237
- 1617 Pate Willie jr © BR5-7452
- Orange intersects**
- 1700 McSwain Louis L © BR2-4454
- 1701 Schoolfield Jack M © BR5-5026
- 1702 Cockman Curtis L © BR4-0755
- 1703 Davis Ray L © BR4-0497
- 1705 Coble Aubrey L © BR5-2533
- 1707 Watson John P ©
- Lardner ends**
- 1800 Perritt Jack H © BR5-2061
- 1801 Schoolfield Ed L © BR5-2686
- 1802 DeMarra John E © BR4-5768
- 1803 Chappell Wm B © BR5-8377
- 1804 Donnell Sallie S Mrs ©
BR2-3111
- 1805 Branson Clyde L © BR2-0284
- London rd intersects**
- 1901 Moore H Varnell © 275-7323
- 1902 Fisher Larry A © BR5-0681
- 1903 Chick Chas F © BR5-4485
- 1905 Wade Herman T © BR3-2356

- 1907 Froneberger Russell L ©
BR5-0384
- Morley ends**
- 2001 Foxworth Jas M © BR2-2058
- 2002 Reynolds Gilbert P BR3-0492
- 2003 Blankenship Mack B ©
BR4-6061
- 2004 Sears Ernest E © BR4-5688
- 2005 Tucker Ernest W © BR5-1420
- 2006 Coley Paul K © BR2-6529
- 2007 Seykora Robt L © BR5-6909
- 2008 Hayes Billy D © BR2-2251
- 2009 Johnson Frank R © 274-3720
- 2010 Mason Maurice P © BR2-2446
- 2011 Bracey C Anne BR4-3439
- Hege Edna R BR4-3439
- 2012 Davis Harvey T © BR4-2285
- 2013 Bonnet Donald L 274-5315
- 2014 No Return
- 2015 Miskelly Wm T ©
- 2016 Felts Wordest R © BR5-9233
- 2017 Vacant
- 2019 Wilson Perry L ©
Frost pl intersects
- 2020 Thornton Robt G © BR3-2041
- 2022 Quate Chas R © BR5-0081
- 2025 Chapman Leroy J jr ©
BR4-3102
- 2027 Pipes Jas L © BR4-4214
- 2029 Garrett David T © BR3-3811
- 2031 Turnmire Fred A © BR4-1930
- 2033 Allen Ernest H © BR5-1816
- 2035 Mahaffey Sheriff W ©
BR4-4169
- 2037 Turner Virginia S Mrs ©
Whitman dr intersects

**TWIN LAKES DR—From Pincroft rd
 west, 1 north of Azalea dr**

- 2700 Harden John W © CY9-5383
- 2710 Brew Danl T jr 299-4254
- 2712 Lee A Carl © CY9-5495
- 2716 Vetter John F © CY9-5306
- 2720 Ross James N © CY9-4929
- 2801 Park Herbert W ©
- 2804 Vacant
- 2806-08 Vacant
- 2810 Sherrill Anna F Mrs CY9-6207
- 2812 Hulten Vivi A Mrs
- 2814 Better Packages Sis Agcy
CY9-5434
- Stallings Blake M © CY9-5434
- 2840 Pegram Faye Mrs ©
- 3000 Koell Louis L © CY9-6107
- 3002 Lemond Newman R © 299-3507
- 3004 Wright Milton L © 299-2593
- 3006 Stevens Archer T © 299-5006
- 3007 Bedenbaugh Howard E jr ©
CY9-2781
- 3008 Under constn

**TWYCKENHAM DR—From 1500 Gar-
 land dr west, 1 east of Pamlico dr**

- 700 Wilkerson Ira O © BR5-7513
- 702 Michael Clarence L ©
BR5-1787
- 703 Farrell Wm Y © BR5-7752
- 704 Stokes P Broughton © BR5-6676
- 705 Stokes Ruby W Mrs nurse
- 705 Kesler Robt C © BR3-2219
- 708 Schlosser Andrew J ©
BR3-2126

CONVENIENT
 Battleground Branch
 1804 Battleground Ave.
 South Greensboro Branch
 122 E. Lewis
 Installment Loan Dept.
 621 S. Elm



YOUR HOMETOWN BANK

MAIN OFFICE — SOUTHEASTERN BUILDING — DIAL 274-3201 (ALL DEPTS.)

BRANCHES
 Summit Shopping Center Branch
 926 Summit Av.
 Spring Garden Branch
 3101 Spring Garden
 Farm Service Dept.
 122 E. Lewis

24 Hours
Each Day
7 Days
Each Week

**TELEPHONE
ANSWERING
SERVICE
OF
GREENS -
BORO,
N. C.
INC.**

Our
Business
is
Answering
Your
Phone

Dial
274-1501
440 W. Market

**BROWN
REALTY
COMPANY
INC**



SALES
—
LEASES
—
PROPERTY
MANAGEMENT
—
LAND
DEVELOPERS

500
W. Gaston St.

Dial
275-7625

GATE CITY SAVINGS and LOAN ASSOCIATION

SERVING GREATER GREENSBORO FOR 59 YEARS
HOME LOANS — INSURED SAVINGS

MAIN OFFICE
108 S. GREENE ST.
DIAL 275-9556 (ALL DEPTS)

DRIVE-IN BRANCH
FRIENDLY SHOPPING CENTER
COR. GREEN VALLEY RD. AND ELIZABETH AVE.

264

TWYCKENHAM DR—Contd

- 709 Truitt Ruth M Mrs ©
BR3-3242
711 Richardson Lovelace H ©
BR2-5326
DeSoto pl begins
800 Vorhees Marjorie H Mrs ©
BR5-6019
801 Cooley Geo E © BR2-4792
802 Alexander Louise B © BR2-3395
803 Humphrey Vann H © BR2-3861
804 Clemons Ciell R © BR4-3514
805 Hensley Gay W © BR3-1506
807 Byerly John E jr © BR4-2063
808 Langston Delorias H Mrs ©
BR2-2068
Baxter Alex T BR4-3922
809 Bryan Wm C 274-1702
Cardinal pl intersects
Seminole dr intersects
1000 Kearns Eug W © BR4-5645
1001 Montgomery Raymond C ©
1002 Latham Netia J BR4-7003
1003 Weaver Wm R © BR3-4055
1004 Seagrove Herbert L ©
BR3-4089
1005 Wagoner G Lawrence ©
BR4-4166
1006 McLeod Jas T © BR3-6654
1007 Osborne Thos Z © BR5-2196
1008 Weaver H Jane © BR4-2289
1009 Phillips Wade W © BR4-4835
1010 Dobbins Geo W © BR4-4219
1011 Seigler Ralph H © BR3-1947
1012 Tate J Lonzie © BR3-1275
1013 Smith Billy B © BR4-2189
1014 Farlow Roy C © BR4-8228
1015 Mitchell Harry C © BR3-2204
1016 Vacant
1018 Hodges Chas D © BR2-2354
1020 Cox Lemuel H © BR3-4465

- U S HIGHWAY 29—(See also N
O'Henry Blvd)** 12
— Kent Court Motel BR3-6961
— Mason Wm H

- UMSTEAD—From Warren west, 1
south of Midway** 355

- UNION—From 800 S Cedar west** 25
603 Parrish Fred G © BR3-6331
605 Enoch Emily R Mrs © BR5-2847
607 Chamless Melvin O ©
BR2-1341
609 Rinaldi Ermenia E Mrs ©
611 Long Lena E Mrs ©
BR2-8778
613 Knott Troy W
615 Jones Josephine ©
619 McConnell Harry G © BR2-1300
623 Mathews Harold G © BR2-3284
Dick intersects
706 Stone Floyd W © BR4-7112
Dillard intersects
813 Smith Jas S
816 Snead Margt T Mrs BR3-7984
Silver av intersects 31
904 Stewart Lawrence E
906 Alala Jos © BR3-1526

- 908 Snow Gladys S Mrs
909 Ray Wm E © BR2-4269
911 Evans Carl E
912 Rubio Robt J 274-7147
Hall Eldern
Gregroy begins
917 Parks Chas W © BR3-0071
Parks Chas Transfer Co
918 Vuncannon Mary E Mrs ©
BR3-4911
919 Thornton Melvin F © BR5-5981
921 Whitney Granville O © BR4-2239
923 Williams Bessie M Mrs ©
BR5-4449
925 Morton Eunice S Mrs
927 Andrews H Floyd BR4-3015
Highland av intersects
1001 Vacant
1003 Ellison John E © BR3-7945
1005 Benson Arth B ©
1006 Withers Walter A © BR3-1898
1007 Perkins Edw A BR4-2750
Piedmont ct intersects
1008 Coble Pearl © 274-9991
1010 Morris Geo G © BR5-6017
1011 Gallman Eita L Mrs ©
BR4-1189
1012 Miller Ernest E © BR2-0969
1013 Gathings Henry S © BR3-9766
1014 Johnson Gary C © BR4-5021
1015 Quesenberry Lavana L ©
BR3-1082

- 1016 West Bldg Sup (stge)
1017 Dickerson Woodrow M
BR2-7205
1019 Kountz Grady L © BR2-2498
Lexington av intersects

- UNIVERSITY DR—From Walker av
south, 1 west of Mayflower dr** 37
501 College Park Apartments
500 Boyce Geo D BR5-3751
Apartments:
A Leslie Geo H BR4-5160
B Phillips Helen 273-2301
C Vacant
D Mellin David C 274-8343

- Street continued**
502 Greene Paul C BR4-4751
503 Hastings Ruth R BR4-7119
504 Vacant
505 Barnes Odessa R Mrs BR5-7340
506 Harrell N Gladstone BR3-9150
Necks John W BR3-9150
507 Boyd Mary G BR4-2065
508 Welliver Paul W 275-7095
509 Kappel John BR5-7933
510 McCraw Gabe R 273-2940
511 **Apartments**
A Causey Eloise 275-3847
B Harris Frank P BR5-1259
C Huffman Jos B BR4-6676
D Love Walter E BR4-5631

- Street continued**
512 Lavelle Roland J jr 272-6490
513 **Apartments**
A Ham Frank B jr
B Smedberg Louise L Mrs
BR5-8712
C Killian Robt 274-6551
D Vacant
Street continued
514 Beam Thos C 273-0630

- 515 Snipes Ethel C Mrs BR3-1614
516 Smith Kirby jr 275-5922
517 Peters Edna W Mrs BR3-9192
518 Butler Robt 274-7487
519 Doan Wilmot S BR4-8569
520 Pearce David 275-0091
521 Michael Kath R BR4-6803
522 Price Maryfloyce BR3-2251
524 Sigmon Wm B jr BR3-2405
526 Vacant
528 Vacant
530 Brown Kenneth G 274-8938
532 Blackwell Wm E 274-6994
534 Hill Bessie L Mrs © BR4-5322
536 Royster Chas A 272-7063
538 Holloman Milton C 275-1113
600 Godwin Bill H 275-2163
601 Vacant
602 Craven F Duval jr 274-8195
603 Allman Leon P 275-8978
Reavis Jack W 275-8978
604 Miller Richd E 274-4289

- 605 Waynick Alvin F BR3-9971
606 Vacant
607 Vacant
608 Harrell Jack D BR5-8302
609 Mitchell Jane 274-2329
610 Vacant
611 George Joyce 272-3822
612 Stripe Norman L
613 Argo Tana 272-7319
614 Vacant
615 Vacant

- 616 Tanner Thos F 275-5495
617 No Return
618 VandYke Mary E 275-7462
619 Vacant
620 Vacant
621 Hethcock Ted 275-2476
622 Case Frank
623 Younts Gordon L BR3-7934
624 Team B G
625 Blackmon Jane S Mrs BR3-5250
626 Gunnerson Carl E 272-2913
627 Cheney Willoughby G jr
BR2-5218
628 Wilbur Roger C 272-3692

- 629 McGee Rosemary BR2-3783
630 Jernigan W R 274-9051
631 Soles Kathleen BR4-2105
632 Lako Corena I Mrs BR4-0684
633 Cook Lettie F Mrs 274-9980
634 Hubbard Ryland H
635 Taylor Nancy C BR5-4392
636 Vacant
637 Bruner Johnny C BR5-9048
638 Taylor Carolyn M Mrs
275-6009
639 Houser Wayne L 275-7333
640 Cole Helen BR2-9847
641 Spahnour Ray 274-1824
642 Beck Larry E 273-0390
643 Clegg Ruth T Mrs BR5-0642
644 Pearson Eura K Mrs BR2-5971
646 Phillips Flora B Mrs BR4-3023

- 16**
UPLAND DR (Proximity Print Works)
—From Textile dr north, 2 west of
Summit av
1500 Canter Vena B Mrs ©
BR4-8585
1502 Money Hustler C © BR3-2957

TATUM - DALTON TRANSFER CO.

Agents For



STORAGE
CRATING — MOVING — MERCHANDISE HANDLING
311 E. Washington
(SEE PAGE 183 BUYERS' GUIDE)

Tel. 273-0537

WIMBISH INSURANCE AGENCY INC.

FOR COMPLETE PROTECTION, CALL OR SEE US

917-25 Southeastern Building — 102 N. Elm

Dial 272-4174



Greensboro

ICE & COAL CO., INC.

"Where Quality is a Fact"

Fuel Oil Kerosene



Dial
272-3171
407 Prescott
P.O. Box 357



JOHN ROBBINS MOTOR CO., INC.



Sales and Service

Gasoline and Diesel Trucks

Parts and Accessories

Triple Checked Used Trucks

915
W. LEE ST.
TEL.
275-2581

265

UPLAND DR (Prox Print Work)—Contd

- 1504 Tippett J Ralph © elec contr BR4-7930
1505 Foster Roy E © BR3-7812
Key begins
1506 Beck Jack E © BR2-3370
1507 Draffin Bruton C © BR2-4641
1508 Yow Inez H Mrs © BR3-2488
1509 Hill Lawrence E © BR3-7226
1510 Coffey Jos W
1511 Dodson Eug W jr © BR4-4864
1512 Coffey Silas G ©
1513 Vaughn Nada S Mrs © BR4-6551
1514 Hammer Earl © BR3-8244
1515 Coleman Young H © BR2-9921
1516 Pegram Myrtle J Mrs © BR4-8680
Myrick's Sundry Stand confectionery C
1517 Causey Garndnd L © BR2-4647
1518 Davis Dorothy S Mrs © BR3-4338
1600 James Wm H BR2-4929
1601 Wilson W Wade © BR4-4932
1602 Caviness Fannie J Mrs ©
1603 Crutchfield Clifton D © BR2-8607
1604 Winslow Annie L Mrs © BR5-1527
1605 Burke Essie T Mrs © BR2-4500
1606 Lineberry Virgil N © BR3-9227
1608 Hammer Gurney H jr © BR5-4005
1610 Templeton Drath T © BR4-7971
1612 Lewey Billy F © BR4-6139
1614 Manuel Lena B Mrs © BR3-2536
1616 Parrish Boyd S © BR4-8663
1618 Pegram Jas J © BR5-2316
1620 McDaniel Frank O ©
cor Cone Mills Corp (Filter Plant Print Wks) BR3-6941
9th intersects

- 2013 Bonner Donald W © 273-4608
2014 Ferguson Merl M © BR4-9973
2016 Hilliard James W © BR5-0698
2019 Freeman Jas E © 274-5057

UTAH PL—From 1802 McKnight Mill rd north, 1 east of Reidsville rd (numbers reversed)

- 3103 Wallace Glen A
3107 Lamb Melvin © BR3-6532
3109 Wrenn Posey E
3111 Lamb Myron F © BR3-4646
3113 Mahaffey Hal BR2-5880
3115 Young Gertrude W Mrs BR4-5843
3119 Carpenter Grover C © BR5-6775
3121 Ross Alma M Mrs © BR4-0731
3125 Johnson Geo © BR5-4422

UTILITY (ORD)—From 1 south of 1812 Sullivan north, 1 east of Winston

- 706 Vacant
728 Wire Products Corp 275-4117
729 General Metals Inc (whse)

VAL DR—From Hewitt south, 6 west of Cranbrook

- 1004 Pierce Mary M Mrs © CY9-3761
1006 Wilkins Lemon © CY9-2778
1020 Vacant

VALE PL—From Willow rd east, 1 north of Joe Louis bvd

- 2106 Brewer Harvey J ©
2108 Phifer Wm © 275-1771
2111 Caryill Jerry A © 274-3011
2112 Crawford Thos W © BR2-3937
2115 Butler James S © BR4-5602
2116 Hughes John A BR5-5401
2117 Boone Fred H ©
2118 Holmes Leonard B © BR4-9969
2119 Williams Lias C © BR2-5421
College Hts begins

VALLEY VIEW—From 4100 Peterson north

- 1100 Dean C Anderson © BR3-3976
1101 Cooper Jos N © 273-7561
1103 Stanley Jas A 274-1414
1104 Ray Glenn H © BR5-5441
1106 Bunton Raymond L ©
Woodale la intersects
1200 Williams Harold D © 274-2874
1202 Puley Claude D © BR2-4034
1203 Whittle Eva F Mrs BR3-1206
1204 Oakley Grady L © BR5-5479
1206 Perdue Wallace L © BR4-6856
1208 Brown Paul O © BR3-7083
1209 Gardner Jas M © BR4-8230
1213 Nease Leroy J © BR3-8770
1214 Cain Cornelius N © BR5-6007
1216 Hinchaw Clark O jr © BR2-6939
1217 Jordan Clinton M © 275-6616
1218 Hutson John L
1219 Coffey N Clyde © BR5-0085

- 1220 Roberts Billy R BR4-6593
Phillips av intersects
1300 Jones Jos F © BR3-7072
1301 Kepling Wm H © BR3-4594
1302 Dupalevich Michl © BR5-4905
1304 McMasters Herbert J © BR4-6754
1306 Cleary John G © BR2-3674
1308 Ross John T jr © BR3-9603
1310 Gilbert Cary A jr ©

VALLEY PARK DR—From 1900 W Lee south, 1 west of Warren cor Minuet Lingerie inc mfrs women's furngs BR5-8438

- 35
Holbrook ends
1201 Justice Drug Co whol 292-1920
Hertford ends
1305 Paschal Richd S
1307 Mobley Claude W
Melview begins
Trogon ends
1408 Dorsett Edith N Mrs ©
1410 Layne Carl R © BR3-1518
1412 Durham Wade E © BR2-8805
1414 Vacant
Oak ends
1506 Buckner Ida M Mrs BR2-3022
Ellington begins
Marion ends
1602 Nelson Henry P © BR4-1426
1608 Mangum Henry N ©
Pine Bluff begins
1700 Johnson Mattie B Mrs © BR2-3911
1702 Brim Troy M © BR4-8222
1704 Baker Allen J © BR5-7796
1706 Buffaloe J Birl © BR4-8200
1712 Valley Park Grocery BR4-9372
Grove ends

- Elwood av ends
1800 Leonard Roy E 274-3850
1802 Bailey Sanford C
1804 Hall Doris J Mrs
1808 Dean Cletus E © BR2-1144
1810 Holloman Wm G 272-5020
Florida ends
1846 Burchett Dorcas B Mrs © BR2-1592
Valley Park Beauty Salon BR2-1592
1848 Hall Jack R
1850 Hutchins P Edith Mrs © baby sitter BR3-7928

Boyden ends Carpenter begins

- 2001 Cox Wm H 275-4682
2002 Rickman Sallie B Mrs © 275-8773
J av ends
2010 Glenwood Community Center 275-5453
2017 Steele Claude C © 273-3201
2023 Bailiff Jas C © 274-4828
Bailliff intersects
2200 Garrett Marvin B © BR4-7430
2202 Williams Thos © BR5-4843
2204 Sams Adell W Mrs © BR4-8162
2206 Hines Chas J © BR5-3258
2208 Blum Sernl R © BR5-4917
2207 Miller Chas B © 274-2903
2208 Lipe Harry F © BR5-7843

33 URBAN DR—From Potomac rd northwest, 1 northeast of Franklin bvd

- 1800 Myers Oscar L © BR2-1830
1901 Hopkins John C © 275-8882
1902 Parrish R H ©
1903 Blalock Tommie H
1904 Stiles Jack D 275-3338
1905 Starrett Chas J © 274-1781
1906 Freeman Kenneth L ©
1907 Haney Jas E © BR5-2926
1909 Poindexter James T © 274-7993
1911 Miller Mickey G © 275-4462
2001 Swink Fred R jr ©
2002 Stewart Duncan A jr © 272-4736
2003 Quate Theo R © 274-5778
2005 Sechrist Dale A © 272-6271
2006 Johnson Wm H BR4-6594
2007 West Robt E © 273-5191
2008 Cook John H © 275-6834
2009 Cottrell Jack © 272-7046
2010 Crutchfield Wm F © 275-8353
2011 Dawson John T © BR2-1793
2012 Barrier Jack P © BR5-5221

GREENSBORO'S QUALITY BROADCASTING SERVICE



TELEPHONE 272-6125



**NORTH
STATE**
Chevrolet
Co., Inc.

Sales
and
Service

451
N. Eugene

PHONE
BRoadway
5-8471

Wrecker
Service



music
by
Muzak

In any store, of-
fice, bank, res-
taurant, hotel or
industrial plant,
Muzak® work
music programs
and atmosphere
music service
bring out the best
in people. For
further informa-
tion on how Music
by Muzak can
benefit you, call

**Musico
Corporation**

721
Jefferson
Standard Bldg.

101 N. Elm
TELEPHONES
272-3848
272-8332

LAMBETH CONSTRUCTION CO.

GRADING — WATER LINE — SEWER PIPE — DRAINAGE — CONTRACTORS

EQUIPPED WITH 2-WAY RADIO
FOR BETTER SERVICE



1071 RETREAT ST.

DIAL 272-5205 OR 273-0838

266

VALLEY PARK DR—Contd

- 2209 Whitley Jas B @ BR3-1876
 - 2210 Carroll Leon J @ BR3-6879
 - 2211 Baynes Robt F @
 - 2212 Cagle Douglas BR3-4984
 - 2213 Busy Day Nursery & Kindergar-
ten 292-1650
 - 2214 Crabtree Edgar J @
 - 2215 Daniels Jack R @ BR4-6045
 - 2216 Winslow Max L @ BR2-2629
 - 2217 Beeson Otis C jr @ BR4-0300
 - 2218 Gibson Paul B @
 - 2219 Sleggett Chas L
 - 2221 Payne Clarence S @ 275-0601
- Ontario intersects**
- 2401 McCluskey Harold F jr @
BR4-5254
 - 2403 Souther Warren @ BR4-5980
 - 2500 Under constn
 - 2501 Ogburn Thos L jr @ 272-0282
 - 2502 Langley Jesse G @ BR5-6612
 - 2503 Holder Milton F @ BR4-4571
 - 2504 Under constn
 - 2506 Amici Elvio @ 272-0916
 - 2508 Garrett Raymond D @
PR3-9655
 - 2511 Kellam Jas O @ BR5-1174
 - 2513 Lewis Baisel P @ 274-7376

- 1005 Ryals Stuart G @ BR5-2880
 - 1006 Mills N B
 - 1007 Shields John J @ BR4-9978
 - 1008 Ferris Ernest H jr @ BR2-2632
 - 1010 Wray Everett A @
- Wiley intersects**
- 1103 Sumner Chas F @ BR5-2526
 - 1104 King Geo L @ BR5-5488
 - 1105 Craven John B BR2-4550
 - 1106a Covil Anne Mrs
 - 1106b Allred Curtis G
 - 1107 Tilley James S 273-9394
 - 1108 Cox Grover C @ BR5-0660
 - 1109 Williams James G 275-9057
 - 1110 Shields Artie M Mrs @
BR2-5580
 - 1111 Crawford Gordon B @ BR3-6206
 - 1112 Christopher Ted B BR3-8315
 - 1113 Steed Howard F BR4-6723
 - 1114 Gaffney C M
 - 1115 Lail Henry @ 273-5361
 - 1116 Williams Thos 274-2524
 - 1117 Loftis John W @ BR3-8070
- Andrew intersects**
- 1200 Lowe Ewert D @ BR3-2028
 - 1202 Jones Robt L BR5-6268
 - 1204 Cole Owen C 272-3009
 - 1205 Locke Verlie B Mrs @
BR5-6186

- 403 Behling Edgar L
- 405 Watts Myrtle H Mrs
- 407 Newman Grant H @ BR2-1021
- 411 Rives Landon jr BR2-9709
- 413 Morrison Loraine M Mrs @
- 414 Safety Elec Serv BR5-5369
- Jordan Chas R @ BR5-5369
- 415 Page Jos M @ BR3-4746
- 416 Hutchison Wm W @ BR2-2865
- 417 Parker John G 275-5682
- 419 Tilley Ben N BR3-0323
- 420 Wray D Frank @ BR2-7569
- 500 Hawks Harmon A BR2-3200
- 503 Benn Geo F @ BR4-0735
- 504 Beach Alfonso L @ BR2-4588
- 507 Coble Lacy B @ BR3-6394
- Coble's Masonry Contrs
BR3-6394
- 508 Freeman Irene H Mrs @
BR3-4957
- 509 McGehee Claude B @ 273-2491
- 510 Boozer Henry N BR2-8727
- 511 Fine Jack M BR5-7777
- 512 Wakefield Geo H 274-6470
- 513 No Returns
- 515 George Robt A @ BR2-7486
- 516 Grant Jos D
- 518 Simmons K Elmer @
Clark av ends
- 520 Apple Walter T @ BR3-3068
- 521 Lewis Clarence W @ BR3-1981

26

**VANCE—From 300 E Bragg south to
Burtner**

- 813 Harris Otto D @BR4-8190
 - 814 Vacant
 - 815 Williams Robt L
 - 816 Faucett Alex G @BR5-3581
 - 817 Smith John
 - 818a Williams Kath C Mrs
 - 818b Wall James H
 - 819 Leach Emma C Mrs
 - 821 Whittaker Jasper
 - 828 Whiteside Chas A BR3-2747
 - 829 Williams John H @ BR3-6008
 - 835 Kiser Donald B
 - 838 Jackson Wm A @ BR3-1598
 - 839 Walker Sally Mrs
 - 840 Young Lois
 - 842 Donnell Ethel S Mrs @ BR2-0389
 - 843 Barnes Lois R Mrs
 - 844 Foster Juanita 272-8674
 - 845 Wright Chas jr
 - 846 Taylor Will
 - 847 Glenn Eug
 - 848 McNeil Edna J Mrs
 - 849 Sanders Christina P Mrs
BR2-6830
 - 850 Harris John H BR3-7164
 - 851 Hall John
 - 852 Solomon Lorenzo
 - 853 Page Aileen Mrs
 - 857 Peguese Nathl R
 - 858 Crawford Narcissus C Mrs @
 - 860 Davis Louise F Mrs
 - 862 Johnson Katie M Mrs BR2-4057
- E McCulloch intersects**
- 904 Isley Wake E BR5-6658
 - 906 Connor Dixie D Mrs BR4-2584
 - 910 Vacant
 - Gilbert ends**
 - 921 Steed Wm P @ 275-5127
 - 923 Martin Robt E @
 - 924 Taltou Albert G @
 - 926 Vacant
 - E Whittington intersects**

- 1206 Brewer
 - 1207 Brecent Cloyd @BR2-0444
 - 1208 John James C
 - 1209 Fee Loran C @ BR3-2910
 - 1210 Jordan J Silas @ 273-2791
 - 1211 Stogner Robt 273-6807
 - 1212 Fletcher Dollie P @ BR2-0949
 - 1213 Ross Earl W @BR5-3747
 - 1215 Cook Marvin G @ BR5-0521
 - 1216 Johnson Wm F @ BR3-7715
 - 1217 O'Brien Vivian H Mrs
BR2-3638
- Burtner intersects**

67

**VANDALIA RD—From 3421 Elm west
to Vandalia Sch BR4-3493**

- 105 Smith's Sandwich Shop BR2-7825
 - Smith Millie M @ BR2-7825
 - 106 Baldwin Jack R @ BR3-4742
 - Skinner DeWitt H @ BR2-4153
 - 110 Shepherd Allen T Co mfrs agt
BR5-2248
 - 112 Whitaker Henry C BR4-7404
 - 114 Register James W jr @
BR3-7424
 - 120 Baldwin Ruby S Mrs @ BR2-8264
 - 121 Highsmith Jas A @ 272-3639
 - 206 Sarr Lawrence R @ BR2-3646
 - 210 Clark Walter A @
 - 211 Goodwin Jas L @ BR2-2287
- Lakewood dr begins**
- 300 Apple Jas C @ BR4-2135
 - 301 Hilliard Robt G @ BR2-2912
 - 303 Hill Johnny B @ BR3-5654
 - 305 Foxworth Norman E @ BR4-4055
 - Foxworth Norman E Engraving
Co jwiry BR4-4055
 - 306 Ozment Richd A @ BR3-3792
 - 307 Lineberry Leo F @ BR3-3210
 - 308 Levey Harvey S 274-5864
 - 309 Spivey Glenn C @ BR2-4072
- Randleman rd intersects**
- 402 Quate L O'Neil BR3-8907

**41
VANSTORY—From 2925 High Point rd
southeast, 3 northeast of Pinecroft
rd**

- 1920 Vinoski Mae E Mrs @ 275-8787
 - 1924 McDaniel Roy E @ BR5-1249
 - 1926 Smith Henry R @ BR5-4378
 - 1928 Finison Jas B @ BR5-1478
 - 1930 Shropshire Clarence F gent
contr BR5-8198
 - 1934 Cheek Billy E @ BR4-3947
 - 1938 Smith Meady M @ BR4-8277
 - 1938 Williams Thos A @ BR4-1039
 - 1940 Snow John E @ BR5-9207
 - 1942 Williams Leo @ BR2-5513
 - 1944 Vanstory Chas F @ BR5-1707
- Ontario intersects**
- 2000 Canada Robt L @ BR3-0556
 - 2002 Jones Bascom T @ BR3-3851
 - 2003 Jordan Flossie M Mrs @
BR3-3205
 - 2004 Szymanski Jan R @ BR2-0819
 - 2005 Sprouse John R @ 273-4282
 - 2006 Cummings Chas R @ BR5-0397
 - 2007 Fellows Milton T @ 272-1048
 - Rosthal Robt B @ 272-3565
 - 2008 Pendleton Virginia B Mrs @
 - 2009 Stell Arnold H @ BR5-4067
 - 2010 Morris Rufus O @ BR5-0021
 - 2011 Shuping Jas A @ BR3-8812
 - 2012 Wood Herbort H @ BR4-9791
 - 2013 Neal Ruth E Mrs @ BR3-4820
 - 2014 Rittenhouse Edgar F @
BR5-3786
 - 2015 Trexler Oliver M @ BR3-9165
 - 2016 Williams Lattie O jr @
BR3-9014
 - 2017 Blevins Richd P
 - 2018 McDaniel Clarence L @
BR5-6191
 - 2019 Troubridge Wm T @ BR5-3862
 - 2020 Lefler Arth L @ BR5-7597
- Murrayhill rd intersects**



HARDWARE DISTRIBUTORS, INC.

Wholesale Distributors of
NATIONALLY KNOWN BUILDERS' HARDWARE AND SPECIALTIES
1105 PARK TER. P.O. BOX 2517 TEL. 299-7341



HOME FEDERAL SAVINGS & LOAN ASSOCIATION

OF GREENSBORO

"The Home Federal is a Good Place to Save with Safety"

MAIN OFFICE - 113 N. GREENE ST., DIAL 275-7211

267

VANSTORY--Contd

- 2200 Wilder Jack B Rev 274-6733
- 2201 Boyd John E jr © BR2-8653
- 2202 Martin Frank J © BR5-7123
- 2203 Withers Billy J © BR5-1938
- 2204 Toth Steph J 272-0439
- 2205 Blanchard Robt L jr © BR2-4429
- 2206 Winfree John H jr 273-1248
- 2208 McKeel Luther © BR5-1561
- 2210 Isreal Marvin B © 273-3576
- 2211 Thurman Jas A jr © BR2-3408
- 2212 Matney Bronson © 273-6713
- 2214 Gregson Clayton O © BR4-2583

Yow rd intersects

- 2605 Hanna Eli J © CY9-3926
- 2607 Amico Thos C © 299-1703
- 2609 Kaufman Howard H © 299-4591
- 2611 Koury Jos © 299-2974

Pinecroft rd intersects

- VAN WERT--From 1611 W Lee south, 2 west of Aycock 35
- 1002 Jones J C BR5-6688
- 1004 Templeton Francis L BR2-6015
- 1007 Paschal Baxter L © BR2-6394
- 1014 Mills Ray
- 1015 Grantham Waterproofing Co BR2-7061

Holbrook intersects

- 1112 Thackerson Ocie F Mrs © BR4-9992
- 1113 Campbell Elwood A
- 1114 Jackson Eug W
- 1116 Pfeffer Maybelle Mrs
- 1117 Alley Guy H BR5-2922
- 1118 Barham John G © BR2-0711

Midway intersects

- 1119 Ferrell Rufus O © BR3-8938
- 1200 Daniels Wesley BR3-3790
- 1202 Messer Rita H Mrs (Not open bet 1202 and Trogdon)

Trogdon intersects

*** (Not open bet Florida and Boyden)

Boyden begins

- 2004 Embler David A © BR5-5755
- 2006 Leagan Frank H © BR3-1071
- 2100 Foster Carey L © BR4-0671
- 2102 Whittmore Robt L © BR5-4947
- 2104 Causey Donald M © BR5-7855
- 2105 Clark Seymour T © BR2-8787
- 2106 Deal Levi C © BR5-5974
- 2107 Jones Earl N © BR2-1278
- 2200 Glass John W jr © BR5-5923
- Dixie Brick Construction Inc contrs 292-0884
- 2201 Watkins Billy R © 274-3722
- 2202 West Bill W Rev © BR5-5704
- 2203 Garner John R © BR5-5918
- 2204 Tate Ervin A © BR5-3661
- 2205 Vacant
- 2206 Howell Wm C © BR5-5910
- 2207 Purcell Geo W jr © BR5-4957
- 2208 Kays Wm J BR4-4874
- 2209 Ladd Chas © 275-5958
- 2210 Terry Douglas R © BR5-6953
- 2211 Turner Fletcher B © BR5-4809
- 2212 Wright O D © BR5-6250
- 2213 Kaminc Frank © BR5-5968
- 2214 Vacant
- 2215 Clement Robt L © BR2-6998

2216 Hardee Ted L © BR5-5765

VEASLEY--From 1 north of High Point rd south, 1 west of Pinecroft rd 63

- 2002 Wright O Wm © 299-5297
- 2006 Cook Venie B Mrs © CY9-6026
- 2008 Cook Madison H jr © 299-4453
- 2010 Warden Louise G Mrs © 229-6637
- 2014 Chambers Reece W © 299-5218
- 2016 Wells Grover © 299-5553
- 2023 McClain Shelton W McClain Anna 299-2558
- 2025 Stack Wm K CY9-6236
- 2025 1/2 Vacant
- 2027 Ball Jos M 299-6757
- 2029 Wood Robt J
- 2031 No Return

High Point rd intersects 65

- 2104 VonCannon Henry T © CY9-5883
- 2118 Leonard Reuben © CY9-4884
- 2120 Greene John T
- 2124 Allen James W © CY9-4571
- 2125 Covington John W 299-4587
- 2127 Stack David
- 2128 Riley James C
- 2129 Janey Guy C © BR5-6753
- 2200 Shelton Ernest H
- 2202 Cox Pearl G © CY9-5999
- 2203 Thompson Thurman N 299-5664
- 2206 Underwood Homer B 299-6455
- 2208 Blackburn Eugenia M © 299-9659
- 2209 Clapp Danl H © 299-6547
- 2210 Fleming Harold A © CY9-9417
- 2214 Milton Floyd
- 2216 Strater Lee J
- 2218 Vacant
- 2219 Williams Nora E Mrs © nurse 299-0596
- 2221 LaValley Albert C © CY9-4716
- 2221a McKinney Wm
- 2222 Krawiec Eug C ©
- 2226 French Aiden D © CY9-6670

VERMONT--From Phillips av north, 2 east of Joyce 18

- 1800 Honeycutt Thos F © BR5-3037
- 1801 Kontoulas Kleo D © BR5-3241
- 1802 Lane Kenneth C © BR4-0042
- 1803 Cartledge Jerry D © BR2-8612
- 1804 Thompson Robt H jr © BR5-4037
- 1805 Barrett Hugh M © BR3-3388
- 1806 Joyner Jesse M © BR2-8443
- 1807 Chambers Chas R © BR5-6738
- 1808 Jenkins Larry S © BR5-1546
- 1810 Tucker Herbert W ©

Joyce intersects

VERNON--From 3407 Kenmore north-east 53

- 3500 Williams Nelson L © 288-3820
- 3502 Wilson Wm G Rev © 288-3438
- 3503 Barbour Herbert L © 288-4709
- 3504 Raster Alva B © 288-3351
- 3505 Booth Purcy W © 288-3529
- 3506 Porter Glendon R © 288-3214
- 3507 Peterson Howard C © 288-4624

- 3508 Walter Wm R jr © 288-3706
- 3509 Knauff J Wm © 288-4876
- 3510 Moss Robt A © 288-4405
- 3511 Covington Robt J © 288-3665
- 3513 Moser Jackie L © 288-3209

VICTOR PL--From King east, 3 north of E Lee 28

- 308 Textile Loom Reed Co Inc mfrs BR3-6984
- 310 General Concrete Constn Co BR2-5233
- 311 City ABC Bd (whse) BR2-1217

McAdoo av intersects

VICTORIA--From Fisher Park cir west, 3 north of Fisher av 7

- Simpson ends
- 303 Tomlinson Wm N © 272-2654
- 305 Harris R Kennedy © BR3-4538
- 307 Hall Calvert R © BR4-2060
- 309 Lawrence Bessie N Mrs © BR2-5836

Eugene intersects

- 400 King Kathleen B Mrs BR5-5870
- 402 Atkinson Howard W © BR5-0677
- 403 Tilley Eliz © BR2-6710
- 404 Strayhorne Verna © BR2-0695
- 406 Earnhardt Jas H © BR2-2700
- 407 Lassiter Mada J Mrs © BR2-0730
- 409 Kemp W Earl © 272-1606
- 411 Temp Herman B © BR3-2618

Wharton intersects

VICTORY (Lathamtown)--From Immanuel rd south, 1 west of Dorsey 61

- 1303 Marshall James H CY9-3129
- 1305 Thomas Ronald V © CY9-1715
- 1307 Apple Wm J © CY9-2810
- 1308 Stevens Carl W © CY9-2172
- 1309 Coggin Coy W © CY9-3539
- 1310 Lineberger Boyce H © CY9-1476
- 1311 Cockerman John D © CY9-1638
- 1312 Hiatt Leonard A © 288-2337
- 1313 Clay Moses J © CY9-2434
- 1314 Morgan Jas E jr © CY9-0790
- 1315 Lemonds Layne F © CY9-3309

Florida intersects

- 1401 Jarrell Jas M © CY9-1556
- 1405 McGrady Junior W ©
- 1406 Gallimore Homer L © CY9-1189
- 1408 Vacant
- 1411 Fridele Harvey A © CY9-1501
- 1413 Breeden Thos E © CY9-2011
- 1414 Lawrence Henry F ©
- 1415 Strickland Paul T © 299-3962
- 1416 Paschal Everett T © CY9-0049
- 1417 Vacant
- 1418 Vernon Garland E © CY9-3738
- 1420 Coppel Arth L jr © CY9-2739
- 1421 Wherry Thos H 299-7358
- 1422 Evans Arald D jr © CY9-3194
- 1424 Keaton Rufus W © CY9-3775
- 1503 Crampton Ralph E Center intersects
- 1504 Blackburn Earl © CY9-3885
- 1506 Stanley Troy E © CY9-2536
- 1512 McArthur Toney J © CY9-1069

3

CONVENIENT BRANCHES

FRIENDLY BRANCH

617 Green Valley Road

Dial 292-0552

PLAZA BRANCH

1702 Battleground Ave.

Dial 274-6546

SUMMIT AVE. BRANCH

1201 Summit Ave.

Dial 274-3284

S. T. WYRICK & CO.

Office Equipment and Supplies



Complete Office Layout Service

Engraving

Printing

Rubber Stamps

Portable Typewriters

117 N. GREENE

DIAL 272-4133

F. D. LEWIS AND SON, INC.

READY-MIXED CONCRETE

349 W. LEE ST., P.O. DRAWER 3325

TELEPHONS CONCRETE PLANT 272-2128, OFFICE 272-0118

FUEL OIL
Tel.
CYpress 9-0431

**HARDIN
OIL CO.
INC.**

Filtered and
Metered



PROMPT
SERVICE

Kerosene

TEL.
CYpress
9-0431

2406
Oakland Ave.

**Brinsfield
Lincoln -
Mercury
Inc.**

LINCOLN
CONTINENTAL
MERCURY
COMET
METEOR

SALES
SERVICE

273-6955

335
N. GREENE ST.

GUILFORD BUILDERS SUPPLY CO., INC.

"The House of Quality"

Complete Line of
BUILDING MATERIALS

"The Home of Service"

1621 BATTLEGROUND AVE.

DIAL 273-9481

268

VICTORY (Lathamtown)—Contd
1516 Vacant
1520 Campbell Jimmy
1522 Tharrington Clyde jr
1523 Carroll C L
Euclid intersects
1600 McMahon Robt L @ CY9-0287
1602 Kirks Jas H @ CY9-2019
1604 Standford Irving T @ CY9-2951
rear Dependable Blow Pipe Co sht
mtl wkrs CY9-2951
1605 Brown John L 299-7788

VILLA DR (Sunset Hills)—From 411
Overlook northwest, 1 northeast of
Friendly rd

1800 Johnson Dale W 272-8502
1901 Maynor Pearlina 275-1286
1902 Marlowe Kenneth 272-0233
1903 Clay John W BR4-6802
1904 Llewellyn Donald F BR5-8069
1905 Poteat Irvin L BR5-2364
1906 Durham Wm
1907 Nimer Bertha F Mrs BR5-9039
1908 Vacant
1909 McDonald V Paul
1810 Price Glenn F 274-4282
1811 Epstein Stanley BR2-8229
1812 Welker Jerry L BR5-3834
1813 Adams J Patk BR4-0223
1814 Toomes James K BR5-1861
1815 Spears Benj A 275-7588
1816 Grensnak Ann B Mrs
1817 Oakes Robt G jr BR5-3198
1818 Hawkins Leslie C 275-5238
1819 Ruffy Jean 274-5017
1820 Melton Delores B Mrs
275-1027

1821 Bryant Parker 274-5017
1822 Baikcum J Harold BR4-7601
1823 Brown Larry
1824 Parks Ronald W BR5-3815
1825 Culbertson Jas A jr BR5-2048
1826 Burnett Tenner H Mrs
BR5-0635
1827 Moore Olba J jr BR5-7783
1828 Reiland Harold J BR5-5000
1829 Hutchinson Jack R BR5-3763
1830 Sutton J Phillip 273-7445
1831 Faucette Jas F BR4-7551
1832 Chamis Nick G
1833 Stuart Chas K BR4-6214
1834 Riley Robt S 272-3665
1835 Varnon Robt G 275-3883
1836 Woodson Chas W jr BR5-2287
1837 Murphy Meredith
1838 Morrison Mary A Mrs
BR5-6537
1839 Johnson Donald G BR4-6993
1840 Vacant
1841 Lopez Yvonne
1842 Mills Kenneth F BR2-1042
1843 Ramsbotham Wm B 275-2324
1844 Bunn Phillip E
1846 Andrews Jas M BR4-2489
1848 Kriegsmann Sophie G Mrs
273-4855

1850 Griggs Jas P BR4-0613
1852 DeSanto Donald R BR4-9922
1854 Welker Earl BR4-5301
1856 No Return
1858 Shelton Argie S Mrs BR2-7895
1860 Wimbish Wm B @ BR4-5941
1862 Sumner Violet M Mrs BR5-2013

N Tremont dr intersects
(Not open bet N Tremont dr and West
Greenway N)
West Greenway N intersects
2100 Osborne A Willard @
299-0236
2102 Shinbara Joseph M @ 299-7747
2104 Pennywitt Gene O @ 299-6725
2106 Murray Paul B @ 299-8885
2108 Anderson L Waverly @
299-8928
2110 Taylor Eva K Mrs @ 299-7739
2112 Lightcap J Wm @ 299-7687

Whittier dr intersects
2200 Pittman G Robt @ 299-2052
2201 Finn Jas C @ 299-0999-8905
2202 Powell Russell V @ 299-8905
2203 Vaughn Jas W @ 299-9310
2204 Grantham Carson H jr @
299-9633
2205 Mims Billy B @ 299-9029
2207 Hepler Raymond M @ 299-7466
2209 Howell Thos O @ 299-8578

Candlewood dr begins
2211 Sinclair Kate J Mrs @
299-8314
2213 Kontoulas Jas N @ 299-8449
Walter Reed dr begins
Elam av intersects

VINE (Proximity)—From 3rd north, 2
west of Summit av
1100 Brame John T
1101 Garner Jas D
1102 Brinson Dorothy E BR5-2078
1103 Overman Jas BR3-9277
1104 Welch Irene W 274-4568
1105 Caviness Earl D BR4-4919
1106 No Return
1107 Hobbs Jas E BR2-2234
1108 Gravley Delvia M Mrs
1109 Watkins Saml G BR4-7950
1110 Price Verner H BR3-1683
1111 Phillips Amos L BR3-5168
1112 Greeson Shirley BR3-6491
1113 No Return
1114 Whitmore Herman
1116 McNeil Betty W Mrs
1118 Campbell David R BR3-1068
1120 McMillan Joe C
1122 Smith Jack BR3-9809
1124 Harrington D Wayne C
275-5529
1126 Stephens Cath R 275-7719
1128 Huff John S
1130 Sanchez Luis R
4th intersects
1200 Proximity Meth Church
BR2-7449
1205 Smith Bessie J Mrs BR5-2763
1208 Patterson Wyley E @ BR5-6678
1209 Williford John M BR4-0160
1210 Price Francis B H @ BR2-8496
1211 Mills Jas T BR3-1837
1213 Freeman Fred BR4-5283
1214 Bean Bazil @ BR4-7534
1215 Patterson Mark B BR3-7963

Meadow intersects
1302 Caviness Graham A @ BR3-0391
1303 Jordan R Hayes @
1304 Hilliard Harold A @ BR4-2662
1305 Kidd Isaac J BR2-1949
1306 Russell Willie E @ BR3-4613

1307 Swaney E Jas BR3-3580
1309 Everhart Britton L @ BR5-3401
1310 Sams Jas C @ BR3-3863
1311 Brewer Nannie @
1312 Horner Jessie D Mrs @
BR4-5876
1313 Cockman Esker W @
Warren Jas L BR4-2309
1314 Lowe Slocum B @ BR2-6726
1315 Melton Glenn R @ BR4-0241
1316 Yates C Hildred @ BR3-6578
1317 Gregory Sallie M Mrs @
BR4-1135

6th intersects
1400 Bean Raymond A @ BR4-6413
1401 Bristow Allen J @
1402 Stephens James @ BR4-3092
1403 Hipp James R @ BR3-9559
1404 Adkins Albert J @
1405 McClintock Juanita S Mrs @
BR4-3682
1406 Stephens Jesse C @ BR4-6650
1407 Cuthbertson Fred M @ BR5-2756
1408 Pickard Jesse II @ BR2-8485
1409 Cochran Earl M @ BR4-9807
1411 Hicks Jethro B @ BR4-2833

7th begins

VINE (Revolution)—From 9th north, 1
east of Maple
2101 Cone Mills Corp Systems &
Procedures) 273-6941
2105 Cone Mills Corp (Payroll &
Processing Dept BR3-6941
2107 Cone Mills Corp (Converting
Record & Acct Dept)
BR3-6941
Cornwallis dr ends

E Cornwallis dr ends
Water begins
2213 Mendenhall Edw G @ BR4-5911
2215 Hyler Geo B Rev BR3-7063
11th intersects
Gordon begins
2311a Howard Lourene Mrs 272-4604
2311b Pascente Doreen D Mrs
272-5942
2313 City Fire Dept (Engine Co 3)
2317 Fairview Bapt Church BR3-1057
12th intersects

VINE (White Oak Cotton Mills)—From
1200-12th north, 2 west of Fairview
2400 Haney Margt R Mrs @
BR2-8860
2401 Freeman Carlton @ BR5-5707
2402 Alberty Robt E @ BR3-7839
2403 Brown Henry S @ BR2-1971
2404 Holland Grace L @
2405 Michael Wade II @ BR4-3640
2406 Allen Clarence W @ BR4-0044
2407 Wheeler Thos II @ BR4-4915
2408 Smith Elsie P Mrs @ BR3-2733
2409 Swayer Beulah Y Mrs @
BR3-1032
2410 Flintom Freda B Mrs @
BR2-6671
2411 Jenkins Bilton A BR3-3889
2412 King Carl E @ BR3-4328
2413 Garner Syronie G Mrs
BR2-3854
2414 Mahaffey John C @ BR5-2273

TALLEY ELECTRIC CO., Inc.

COMMERCIAL

ELECTRIC CONTRACTORS

RESIDENTIAL

"Electric Heating and Air Conditioning Specialists"
(SEE PAGE 79 BUYERS' GUIDE)

1109 Battleground Ave.

Phone 274-1531



Mercedes
Benz

801-811 S. Elm St.

BERRY'S, INC.

YOUR AUTHORIZED QUALITY MERCEDES-BENZ AND LARK DEALER

Sales — Service

(See Page 17 Buyers' Guide)



DIAL 273-8241 and 272-4573

269

VINE (WOCM)—Contd

2415 Cooper J Newbern @ BR4-0062
14th intersects

2500 Pegram Jesse L @ BR5-2969
2501 Gregory Turner L @ BR2-7346
2502 Creven Clifford C @ BR3-6482
2503 Brewer Jane P Mrs @
2504 Watson Melvin O @ BR3-9223
2505 Hayes Herman H @ BR3-4635
2506 Wheeler Maude W Mrs @
BR3-6409

2507 McCollum Wm C @ BR3-2218
2508 Coleman David C @ BR3-0463
2509 Gardner Harold E @ BR2-7465
2510 McNeal G Eg @ BR5-1708
2511 Brown Carmie H BR4-2767
2512 Dagenhart H Wilson @ BR2-0160
2513 Smith Chas C @ BR2-2413
2514 Moore Barney W BR2-0724
2515 Murray Lizzie B Mrs @
BR3-2666

16th intersects

17th intersects

18th intersects

VIRGINIA—From 300 W Bessemer av
north, 2 west of N Elm

1101 Hinson Edw B @ BR4-7069
1111 Needle Harold F BR5-5274
1114 Rich Hensel W @ BR3-0311
1115 Fillippi Mario L @ BR2-0769
1116 Burgess O Anne @ 274-8916
1117 Vacant
1118 Koch Reinhold J 273-0347
1119 Robbins Harriet H Mrs @
BR5-2036
1120 Eubanks E Carson @ BR4-1118
1121 Faison Elsie D Mrs @
BR2-0958
1122 Keyes Wm J @ BR2-8589
1123 Fields Marion W BR4-8092
1124 Fields Mallie F Mrs @
BR3-1782

Wendover av intersects

VOLTZ—From 1223 Asheboro east
709 Harrell Thos F
710 Dale Avery BR4-3837
711 Sullivan Jas G BR3-1369
715 Hodgin Preston J @ BR2-1755

1-A
WALKER AV—From 400 S Elm west,
3 south of Washington

122 Piedmont Radio, Telev & Appli-
cation Corp BR4-5635

S Greene ends

201 Toledo Scales Co BR3-6220
201 1/2 Applied Engineering Co Inc in-
dustrial boilers BR5-1631
203 Textile Mtl & Plastics Inc hos
mfrs sups 272-1147
205 Wholesale Floral Sup Co Inc
BR3-9449
Floral Wire Products mfrs
easels BR4-8253
206 Farabee Mach & Parts Co Inc
auto machs 274-0108
207 Champion Sigs & Trucking Co
Inc 275-6492
Aero Mayflower Transit Co
275-6492

209 Vacant
220 Vacant

Ashe intersects

301-05 Better Built Wood Products
Co store fixtures BR3-4341
304-08 Carolina Indus Mfg Co (side)
Armfield pl ends
317 Craven E F Co (ofc)
320 Vacant

Eugene intersects

400 Heater C Russel
401-03 A-One Venetian Blind Mfg
Co 274-5016
401 1/2 Harris Harper jr
Melvin Harvey L
404 Heater C Russel furnished rms
405 Vacant
405 1/2 Apartments
1 Peoples Jack A
2 Cook Mattie E Mrs BR3-1613
3 Vacant
4 Haddock Anne E Mrs BR5-8843

Street continued

407 Vacant
410 Braxton Shell Serv BR2-9134
413 Fein Mary S Mrs BR2-1067
415-17 1/2 Walker Avenue Apartments
415 Robinson Blanche Mrs
BR5-2333

415 1/2 Webster Robt F BR3-8304
417 Bruce Chas F 272-0266
417 1/2 Woody Edw J
421 McBane-Brown Oil Co Inc fuel
& range oil BR2-7188

Blandwood av ends

425 Karides Geo @ BR2-7169
431 Southern Photo Print & Sup Co
274-1541
431 1/2 Moore Gardner & Assocs Inc civ
engs BR4-3319
Ionac Chem Co (Div Pfaudder
Permutit Co Inc) mfrs
BR4-4843
434 Livengood's Grocery BR2-7167
435 Read Rona E Mrs furnished rms
BR5-0098

436 Faserit of Gboro paint contrs
272-9768
438 Bledsoe Thos
439 Tate Nellie S 274-7124
442 Barbee Painting & Decorating Co
BR2-3605

Edgeworth intersects

500 M & J Texaco 274-9539
505 1/2 Owens Marcellus C 272-1674
509 Community Htg & Plmb Co
BR4-5181
511 1/2 McMahan Charlie B BR3-1431
513 1/2 Black Johnny
517 Deal Motorcycle Sls 274-3642
519 Harvey Wm
520 Greensboro Rubber Stamp Co
BR2-5718

21

520 1/2 Vacant
522 Superior Printing Co BR4-8919
522 1/2 Coates Ofc Sup Co BR4-2628
524 Thornton Sls Serv Inc mfrs agts
BR5-6369
535 Ambrose Insulation Co contrs
274-5956

Spring intersects

A&YrY crosses

600 Vacant
601 Hood Carrie P Mrs @ BR2-6947
603 Stafford Chas A @ BR2-1642
Butler Verna BR4-1381
Michael Fannie M Mrs baby
sitter BR3-3975

607 King Thos D
609 Steelman G Hal
610-12 Egerton Whol Co confrs
272-8161

611 Horne Jas I
615 Stuart Norman D
617 Peeler Arth W
620 Edwards Sue L Mrs BR2-0534

S Cedar intersects

621 Apartments
1 Poole Pierce E
2 Banks Hazeline E
3 Myers Harold E
4 Vacant

Street continued

622 H&L Oil Co gas sta
633 Reese Norman M BR2-5620
634 Vacant
635 Bailey Mary E @
637 Lynch John A @ BR3-3591
638 Apartments
1 Hooker Eliz S Mrs
2 Stephenson Luther E 274-2791
3 Fisher Ruben O
4 Vacant

Fulton intersects

702 Matkins Jenny L Mrs nurse
BR3-1407
Elmore Maurice A

703 Apartments

1 Garret Richd H 274-8944
2 Beaumont Bernard J 275-1220
3 Thimmes Silas W 275-3104

Street continued

705 Burns Frelon H
706 Overman Edna A Mrs BR5-5854
Hunt Louise A Mrs baby sitter
707 Ransom Lester

709 Apartments

1 Honeycutt Chas T
2 Turner Henry W BR3-2248
3 Turner Lucille
4 Williams Alf B

710 Apartments

1 Atkins Wm L
Atkins Lucy A Mrs baby sitter
2 Thomas Chas M
3 Brown Thos A

Street continued

715 Smith Mozelle O Mrs @
BR2-8269

716 Apartments

1 Hudson Duff H
2 Vacant
3 Lamb Lela A Mrs

Street continued

716 1/2 Eggleston John G 275-2665
718 McDaniel Eleanor S Mrs
BR5-2062

Jackson begins

800 Slayton Jas R @ BR4-7774
Rest Haven Manor nursing
home BR4-7774
Gant Dixie Mrs baby sitter
801 Richardson Chas C @ BR3-4319
808 Trotton Wm B jr @ BR2-1883
Apartments:
1 McLamb Joseph

CANTER ELECTRIC CO.
ALL TYPES OF WIRING
INDUSTRIAL — COMMERCIAL — RESIDENTIAL
QUALITY AT LOW COST
"A TRIAL WILL TELL"
2420 HIGH POINT RD. • TELEPHONE 292-2060
NIGHTS AND HOLIDAYS: TELS. 299-5067 OR 272-5809

BI-RITE
SUPER
MARKETS
INC.

BETTER
FOOD
FOR
BETTER
LIVING

BI-RITE
(SEE PAGE
102
BUYERS' GUIDE)
FOR
LOCATIONS

GREENSBORO AWNING CO.
RETAIL — MANUFACTURERS — WHOLESALE
● Aluminum Awnings ● Jalousies
● Aluminum Storm Windows ● Aluminum Storm Doors
1043-45 Oakmont Ave. (ORD) Dial 275-5389

**HAVING
TIRE
TROUBLE
?**

**WE'RE
READY TO
SERVE
YOU WITH**

**U.S. ROYAL
TIRES**

ALSO

- Recapping
- Alignment
- Brake Service
- Batteries

**DYE
Tire &
Recapping
Co., Inc.
DIAL
275-9633
903-05
W. Lee**

(See Page 180
Buyers' Guide)

**D. E.
Brown**

**General
Contractor**



RD 2, Box 573

**Brown
Summit
N.C.**

**DIAL
656-3937**

DAVID J. WHITE

Sales — Appraisals

REALTOR

Rentals — Mortgage Loans

Phones 272-8593 or 272-6117

216 W. Market St.

270

WALKER AV—Contd
808—Contd

2 Cowan Nola H Mrs BR2-6358
3 McMasius Wm R

4 Hicks Roy

Street continued

810 Saleby Adma N Mrs ©

BR2-0070

rear Childress Jasper N

811 Iresta Apartments

Apartments:

1A Vacant

1B Honeycutt Lila E Mrs

275-9205

2A Bayer Rose E Mrs BR3-0280

2B Oliver Cleo F BR4-4071

3A Moncur Albert J BR4-2659

3B Harmon Velma

4A Moore Hugh R

4B Ware Madeline Mrs

5A Anerson Frank G 274-3823

5B Vacant

6A Hopkins Laurie O Mrs

BR4-1952

Street continued

813 Presby Ch of the Covenant (Youth

House) BR5-7141

816 Gregory Sarah F © BR2-6533

818 Petty Donald L 272-7509

Burgess Donald R 272-7031

820 Deese Archie S

824 Ward W O BR5-4390

Rogers Robt T 274-4309

S Mendenhall intersects

907 Vacant

909 Motley Fannie C Mrs © nurse

910 Alston Edgar L © BR2-8884

912 Kriegel Charlie © BR2-9848

913 Burgess John © BR3-8519

916 Maynard W Ira © BR2-8996

917 Apartments

1 Burgess Virginia C Mrs ©

BR2-2469

2 Coffey Carrie N Mrs BR5-0656

3 Harris Mary L

4 Gillam Neva H Mrs BR4-8681

Street continued

920 Herring Clarence T © BR2-1770

Herring Clarence T Co weather

stripping contrs BR2-1770

Cassel Thos A BR3-4343

921 Brown Russell K BR3-1419

921½ Ritzoti Mary L BR2-2523

924 Wood Marguerite S Mrs

BR3-0427

925 Riley Norman C

925½ Rimmer Alf W

926 Heath Ardena B Mrs ©

Heath Howard A © BR5-6883

Springdale ct ends

928 Smothers Pearl T Mrs ©

BR2-6223

929 Arvin Maude W Mrs ©

BR2-2026

930 StMary's House student center

BR2-4672

Edgar ends

931 Jenkins Thos

933 Vacant

933½ Moore John H jr

935 Vacant

935½ Vacant

945 Mr Lee's Beauty Salon 275-2701

950 Christian B Jos phys 275-7665

Stafford Wm R phys BR5-7665

Tate intersects

1006 Sutton Apartments

Apartment:

2 Wills Carey C Mrs 275-3601

Carpenter Eula C Mrs nurse

4 Kenney Susie H Mrs BR4-8725

6 Burch Eleanor A 274-6608

8 McAdams Cassie C

10 Woodford Clara E BR5-1925

12 DeHay Estella J BR4-5077

14 Tunstall Josephine R Mrs

BR4-7694

16 Lineberry Beulah BR5-8155

18 Cornell Ann 274-7532

20 Stuart Alf J acct BR3-0107

22 Willis Leah T writer BR3-5009

24 Bishop Cath BR5-7531

26 Penn Ellen BR4-1926

28 Jacobson Esther S Mrs

BR4-0631

30 Schwarz Clement C BR5-2119

32 Beard Patsy L Mrs BR4-3882

1008-10 WC UNC (Annex)

McIver ends

cor WCUNC (home economics bldg)

Forest begins

1201 Goodman Jerry L BR5-4633

1203 Roberts Helen G BR5-8334

1205 Vacant

1207 Gideon Luther M © BR3-1289

1211 Garrett Margt O Mrs ©

BR5-1490

Stirling begins

1309-11 Kenilworth Court Apts

1309 Apartments

A Hauser Terry W BR3-0756

B Flynn C Paige 273-2410

C French Maynard G

D Gragg Susan D 274-2782

1311 Apartments

A Stickney Wm H 275-6696

B Jones Eliz D Mrs 272-1204

C Love Richd 275-1602

D No Return

Street continued

ns WCUNC (physical educ bldg)

Kenilworth begins

1401 Nelson J Erwin ©

1501 Sherwin Herbert A © BR5-5349

1505 Apartments

1 Freeland Estelle T Mrs ©

BR3-1444

2 Briggs Saml K BR2-2346

3 Connor May W BR2-1989

4 Horton Theresa E 273-5981

Street continued

1507 Ritchie Hollie A BR3-9229

1509 Apartments

1 Ingram Violet

2 Nash Franklin H BR5-8010

3 Conrad Carolyn B BR4-7049

Street continued

1511 Allen Marietta S Mrs ©

BR2-1860

1516 Vacant

1517 Strader J Dewey © BR2-8991

1557 Apartments

1 Gyles Mary R Mrs BR5-1214

2 Pace Wm W BR3-4330

3 Lewis Colis

4 Cassey Nan W Mrs BR3-3308

5 Pierce L Gerlene BR3-6034

6 Williams Dollie L BR5-4889

7 Harris Dorothy V 275-4137

8 Fowler Sue 275-3981

Street continued

1559 Baity Ruth C 272-2549

Aycock intersects

1601 College Park Bapt Church (side)

1602 Lynch Philip C © BR3-1236

1604 Levine Roxie S Mrs ©

BR2-2077

1606 Womble Alice A Mrs BR2-4667

1608 Tucker Commodore D ©

BR4-4621

1609 Caudill Mamie T Mrs ©

BR4-5601

1610 Apple Herbert T BR5-5536

Tillman Nora B Mrs ©

BR5-5536

1611 Bain Hallie W Mrs ©

1613 Magee Aden C 274-5872

Magee Faith C Mrs ws tchr

1615 Brown Sol BR3-6659

1616 Hunt Kenneth K © BR2-8680

1617 Yates Dora C Mrs BR5-5686

1618 Rierson W Frank © BR2-2090

1620 McDonald Mable Mrs

BR5-1722

Mayflower rd intersects

1700 Gurley Alice K Mrs BR4-5780

1701 Welch R Glenn © BR2-8775

1703 Solomon Eli © BR2-0305

1704 Reynolds Geo H BR5-1003

1705 Kale Reginald J 275-2525

University dr begins

1706 Hendricksson Edw BR4-8815

1708 Faulk Josephine © 274-0137

Worrell John

1710 Dever Arth M BR5-1119

1710½ Clark Colon

1712 Clark Franklin D 272-9058

1712½ White Grace

1714 York Wade C © BR2-4854

1715 Vacant

1717 Vacant

1719 Trowbridge Wm T 275-1216

1721 Buchanan Naomi BR4-2675

Warren intersects

1800 Holden Mabel N Mrs ©

BR2-1397

1801 Angel Willard J © BR5-7924

1802 Politis David © BR2-4816

1803 Guill Lawrence H © BR2-0078

1804 Harrison John W jr ©

274-0346

1805 Bettini Leno L BR5-3268

1806 Riels Clara B Mrs © BR4-4474

Beauty Box BR4-4774

1807 Cordie Robt T 274-2215

1809 Adams C Lin jr © BR3-7092

1811 Ferguson Cortez W © BR3-9262

Kensington rd intersects

1812 Eble Jos H © BR3-4278

1814 Carpenter Harold O © BR2-4314

1818 Muller Klein Anton M ©

1820 Kenion Jack A BR2-7931

1820a McCraw Troy N BR5-4630

1821 McAdams Thos A © BR2-4840

1822 Livengood Zona B

S Tremont dr ends

Granite begins

1900 Lutheran Ebenezer Missouri

Synod BR2-5321 BR4-5509

Mack begins

1903 Waynick Jas D © BR3-7547

Harmon Olivia 275-2817

INSULATION
COVIL INSULATION Co. of N.C.

(ORD)

NEAT OR COLD

1920 SULLIVAN ST.

P.O. Box 6174

DIAL 275-2894

CONVENIENT
Battleground Branch
1804 Battleground Ave.
South Greensboro Branch
122 E. Lewis
Installment Loan Dept.
621 S. Elm

Bank of Greensboro

YOUR HOMETOWN BANK

MAIN OFFICE — SOUTHEASTERN BUILDING — DIAL 274-3201 (ALL DEPTS.)

BRANCHES
Summit Shopping Center Branch
926 Summit Av.
Spring Garden Branch
3101 Spring Garden
Farm Service Dept.
122 E. Lewis

271

WALKER AV—Contd
L903—Contd

- Hedgecock H Vernon 274-7607
- 1904 Isreal Herman J @ BR2-2231
- 1905 Foster Arth J @ BR4-2209
- 1906 Outen Chas A @ 273-5226
- 1907 Pierce Reg F @ BR2-5234
- 1908 Draper Bernice E @ BR3-6476
- 1909 Coffin John R @ BR2-2793
- 1910 Mateer Maggie F Mrs @ BR3-2686
- 1912 Winslow W Carl @ catering serv BR5-4013
- 1914 Gilliland Ruth D Mrs @ BR2-1737
- 1915 Holiday Jas E 274-9719
Gilbert Thos R BR4-6922
- 1919 Nichols Jas M BR3-1227
- S Chapman intersects**
- 2001 Galloway Grover H BR4-7053
- 2003 Walker James G 273-8446
- 2004 Coble Jas C @ BR3-2875
- 2005 Howerton Walter H @ BR2-8720
- 2006 Rider Edw O BR3-2604
- 2007 Business Forms Co BR3-2604
- 2008 Patterson Curtis E @ BR3-2271
- 2008 Ritch Perry H @ BR2-4616
- Ritch Mary H Mrs nurse
- 2009 Black Robt W @ BR2-0950
- 2010 Hudson Robt J @ BR2-7507
- 2012 Heard Virginia B Mrs @ BR3-6197
- 2013 Brittenham Walter S @ BR3-5736
- 2014 Bacelli Hallie S Mrs @ BR3-2710
- 2015 Gailey Jos R @ BR2-0556
- 2016 Byrd Flossie A @ BR2-2829
- 2017 Bunting Ray B @ BR4-3709
- 2019 Anderson Ken S @ BR3-0286
- 2020 Seider Chas W jr @ BR3-4311
- 2021 Gray L Hugh @ BR4-6232
- 2022 Cable Edna R Mrs BR5-7370
- 2023 Clifton Wm S @ BR2-9713
- 2024 Turner Edw V @ BR3-4995
- 2026 Gorrell Ralph BR3-7152
- 2027 Penny Madeline T Mrs @ BR4-2884
- 2028 Chandler Wm C @ BR2-9056
- 2029 DuBost Jeanne L @ BR3-2744
- 2031 Fussell Wm D @ BR3-9829
- 2032 Nance Clyde A @ BR4-7876
- Nance Carolyn T Mrs beauty shop
- 2033 Boykin Vivian C Mrs @ 275-5827
- 2034a White Bernice BR5-5807
- 2034b Fristoe Susie M Mrs BR2-4049
- 2035 Newman Dorsey D @ BR3-6819
- 2036 Armistead Henry B @ BR2-6353

- West Greenway S ends**
- 2101 Bullard W Basil @ BR5-2329
- 2102 Sides Thelma R Mrs @ BR2-0617
- 2103 Whitlow Florence A Mrs @ BR3-2103
- 2104 Causey Marvin O @ BR2-8732
- 2105 Beane Roberta A Mrs @ BR2-6328
- 2107 Montgomery Mary F Mrs BR3-1124
- 2107 1/2 Heidacher Janis L
- 2109 Deal Julia S Mrs @ BR2-4068
- 2110 Morton Clarence L
- Morton Frances BR2-0541

- 2112 Elam Drug Co BR5-7278
- 2113 Smith Bi-Rite Super Mkt gro 272-4264
- 2114 Vital Life Center Inc 272-8119
- 2116 Pickwick Soda Shop confectio-ery BR2-9553
- 2118 School of Ballet Arts BR3-6734
- Mahon Barbara J
- 2120 Boshier Grocery BR2-7159
- Elam av intersects**
- 2200 Austin's Esso Serv Sta BR4-9110
- 2201 Turner O D Texaco Serv 275-1565
- 2205 Austin's Walker Avenue Laun-derette Co
- E & W Shoe Repr BR4-0484
- 2206 Raynor's Barber Shop BR4-5752
- 2210 Powers R W BR4-4969
- 2211 Nelson S Woody @ BR2-3594
- 2212 Phillips Joe J @ BR2-9743
- 2213 Spence Ernest T @ BR3-8750
- 2214 Vacant
- 2215 Brown Otis N BR3-0642
- Bosher Sara G @ BR2-0429
- Elam Beauty Shop BR2-0429
- 2216 Clark Sarah 273-0448
- 2220 Green Lydie B Mrs @ BR2-4782
- 2224 Rees Jr R BR2-5335
- Scott av intersects**
- 2300 Bonkemeyer Claudius H @ BR5-0626
- 2301 Yarborough Grady R @ 299-9638
- 2307 Coble Jas F @ 299-8387
- 2309 Fisher Roy E @ 299-7776
- 2310 Still Jos R @ 299-8185
- 2311 Apple Roy L @ 299-7227
- Hendren Walter L 299-9061
- 2312 Sparrow John W @ 299-9318
- 2313 Anderson Alice B Mrs @ 299-7367
- 2314 Yeatts John F jr @ 299-7285
- 2318 Hoyle Thos C @ 299-7760
- 2321 Owens Mattie S Mrs @ 299-8968

- Northridge intersects**
- 2400 Brooks Rosalind N Mrs @ 299-8597
- 2401 Jackson Bessie 299-8843
- 2401 Stanton Minot E jr @ 299-7318
- 2402 Gilreath Robt L @ 299-8047
- 2403 Cooper Frank S @ 299-7859
- 2405 Evans Fredk W jr Rev 299-8454
- 2406 Annas Perry D jr 299-8189
- Annas Perry D jr 299-8189
- 2408 Caldwell Anson V @
- 2409 Webster Ben D @ 299-6718
- 2410 Beall Evie K Mrs @
- 2412 Johnson Dewitt T @ 299-8257
- 2413 Saleeby Jos J @ 299-7640
- 2414 Godfrey Albert B 299-7491
- 2417 Hines Susan J Mrs @ 299-7270
- 2419 Locke Billy A 299-7248
- Sigmon Kenneth A 299-7652
- Howard intersects**
- 2500 Gibson Porter S Mrs @ 299-7231
- 2501 Benbow Edw P @ 299-7927
- 2502 Henley Berta J Mrs @ 299-8389
- 2503 Baynes Jeanette J Mrs 299-8741
- 2505 Peoples John R @ 299-8252
- 2508 Turner Robt B jr @ 299-8672
- 2509 Johnson Hildegard @ 299-8126

- 2510 Work Jas 299-8026
- 2511 Hutchison M D 299-7879
- 2512 Hardre Rene F @ 299-9385
- 2513 Chalk Richd W @ 299-9329
- 2514 Danley Jas B @ 299-8388
- 2516 Stoner Wm C @ 299-9108
- 2517 Blackwell Edwin H 299-7335
- 2518 Thompson Paul M @ 299-8097
- 2519 Allen John L @ 299-7883
- Longview begins**
- Westdale pl ends**
- 2611 Snyder Ellis B @ 299-8978
- 2613 Rohan Jennie S Mrs @ 299-9058
- 2614 Bobbitt Estella K Mrs @ 299-8107
- 2615 Machin Steph D @ 299-9674
- 2616 Watson John B @ BR4-2648
- 2617 McNeely Maurice H @ 299-7259
- 2618 Remaley Pierce J @ 299-8035
- 2619 Maddox Mildred 299-7704
- 2620 Gehrke John W @ 299-9169
- 2621 Beachley Vernon S @ 299-9568
- 2622 Weikel Jas H @ BR5-2064
- 2623 Purvis H Marvin 299-5553
- 2625 Royal J Hubert @ 299-9433
- Sherrill ends**
- 2627 Lawson Byrdie E @ 299-8354
- 2629 Mitchell Eliz C Mrs @ 299-7291
- 2630 Tunstall Jas H jr @ 299-7398
- 2631 Marsh Sidney F @ 299-0667
- 2632 Vaughan Edwin W @ 299-7909
- 2633 Swing Gilmer M @ 299-9678
- 2635 Hancock John R @ 299-7619
- 2636 Dohm Herman A @ 299-9491
- 2637 Evans Ulrich W @ 299-7169
- Evans Callie K Mrs nurse
- 2638 Kersey David H @ 299-6744
- 2638 1/2 Thornton Henry
- 2639 Tunstall Fitz H @ 299-1676
- 2640 Robinson Lucille P Mrs @ 299-8974
- 2642 Basdekis Anastasia Mrs 299-7857
- 2642 1/2 Brewer Dewey L jr 299-7175
- 2647 Rothrock Richd R BR4-7135
- S Lindell rd intersects**
- Willowbrook rd begins**
- Park dr begins**
- Ashland dr intersects**
- Wicker intersects**
- 3800 Smith J Marvin @ 299-2969
- 3802 McCain Eula S Mrs @ 299-2748
- 3804 Manheim Grover M @ 299-3749
- 3806 O'Briant Frank H @ 299-3961
- 3807 Lewis J Julian @ 299-5623
- 3808 Conger John R 299-7830
- 3809 Baldwin Gilbert P 299-4023
- 3810 Smith Robt A @ 299-9163
- 3811 Buntun Albert 299-7716
- 3812 Aubert Lewis C @ 299-8864
- 3813 Eways Chas I @ 299-8081
- 3814 Slate Leonard B @ 299-8440
- 3815 Hames Luna K Mrs @ 299-7067
- 3816 White Douglas
- 3817 Utley Hazel W Mrs @ BR3-2150
- 3818 Meeks John W @ 299-8878
- 3819 Webb Donald L 299-8460
- 3820 Vacant
- Wicker begins**
- 3900 Scurlock Julia S Mrs @ 299-1600
- 3901 O'Connor J Pearl @ 299-0406
- 3902 Squires Nancy D Mrs @ nurse 299-3025

PHIPPS HARDWARE CO. INC.

215 N. Elm
CHINA, GIFT
and
GOURMET SHOP
TEL.
272-5831
●●●●
Hardware
Electrical
Appliances
TEL.
272-0179
●●●●
Sparring Gaads
Dept.
Basement
TEL.
273-4447
●●●●
Marine Dept.
BOATS
Johnson Motors
Marine Hardware
and
Boat Trailers
2601 S. Elm
Tel. 275-8589

F L O W E R L A N D

TEL.
299-7919
2503
SPRING
GARDEN

CITY WIDE DELIVERY
2166 Lawndale Drive
Dial 274-6308

CRUTCHFIELD-BROWNING DRUG STORE
PRESCRIPTION DRUGGISTS

CITY WIDE DELIVERY
2166 Lawndale Drive
Dial 274-6308

Binswanger Glass Co.

Established 1872
Headquarters for
Glass For Over
90 Years

Serving 15
Southern States

Plate Glass
Window Glass
Mirrors
Safety Glass
Auto Glass
Replacement
Store Front
Specialists

Authorized
Distributors for
Libbey-Owens-
Ford

Air-Seal Windows
Armstrong
Building Material

Largest Stock
in the South

2710

Patterson

DIAL

Broadway 5-5344

(See Page 101
Buyers' Guide)

J. M. Lancaster Inc.

P.O. Box 2462
2915-17
Freeman Mill
Rd.

Telephone
299-7565
Greensboro, N. C.

Inventors
Manufacturers
Distributors
to the
Woodworking
Industry
for 43 years

- Air Assembly
Machines
- Air Electric
Assembly
Machines
- Air Electronic
Assembly
Machines
- Motorized
Glueing
Machines
- Sanding
Machines

WRITE
WIRE
CALL
VISIT

MONTALDO'S

LADIES' READY-TO WEAR, MILLINERY, LINGERIE, FURS, ACCESSORIES, COSMETICS and SHOES
COLONY SHOP and SPORTS WEAR — SECOND FLOOR

200 N. Elm at Gaston

(See Page 46 Buyers' Guide)

Tel. 275-1633

272

WALKER AV.—Contd

- 3903 Vacant
3904 Miller Clyde W @ 299-0356
3905 Fitzpatrick Andrew J @
CY9-3518
3906 Brown Marshall H @ 299-1948
3907 Foushee Sam B jr @ CY9-1541
3908 Arnold Geo W @ 299-5220
Arnold Oil Equip Co 299-5220
3909 Hutto Wilbur H @ CY9-2639
3910 Gideon Luther M jr @ 299-3390
3911 McIntire Anne H Mrs @
299-1859
3912 Smith Saml C jr 299-6163
3913 Heaxt J Nelson @ 299-5003
Nelson-Vern Beauty Shop
299-5003
3914 Hamilton Wm B 299-4590
3915 Gibson Stuart M jr @ 299-0970
Home intersects
4000 Reece Lawrence K @ CY9-1115
4001 Lanc Henry F @ 299-1846
4002 Lindley Park Bapt Ch (annex)
4003 Willinger Z Jas @ 299-3659
4005 Tackett Annie S Mrs @
CY9-3769
4007 Bishop Robt A @ 299-1465
4009 Bowles Denis M @ 299-2238
4010 Lindley Park Bapt Ch 299-1922
4011 Vacant
4013 Fields Jesse L @ CY9-2656

S Holden rd intersects

- 4102 Tate Carl E @ CY9-2879
4103 Griffin Howard L @ CY9-2660
4104 Michaux Roy H @ CY9-2334
4105 Banner Matthew R @ CY9-0157
4106 Scott Robt M CY9-1937
4107 Davis Oscar F @ CY9-0190
4108a Stubbins Geo H @ CY9-0358
4108b Stynes Earl M @ 299-3768
4109 McGwier L Frank @ mfrs agt
CY9-2429
4110 Richey Geo T @ CY9-1327
4111 Henderson Earl M @ CY9-1164
4112 Finison Jas H @ CY9-3438
4113 Beck E J @ 299-5264
4114 Ennis Bertis D @ CY9-2490
4115 Morris Archie W @ 299-3829
4116 Leinbach Wm S
D&P Monthly The magazine
299-4915
4117 Caskey Ralph L @ 299-1932
Caskey Ralph Pianos 299-1932
4119 Durham Ralph L
4125 A&P Food Stores (br) gros
CY9-2743

W Market intersects

- 4126
**WALNUT (Proximity)—From 3rd north,
4 west of Summit av**
1101-31 Greensboro Apartments
1101 Owens Ruth N Mrs BR2-2593
1103 Maness Bertha 272-6841
1105 Bishop Betty J Mrs
1107 Thompson Larry M
1109 Dancousse Miguel L BR3-5962
1111 Thornton Jerry
1113 Varner Hallie S
1115 Kleiuaaser Jack
1117 Hernandez Joe
1119 Smith Judy P

- Joyce Betty J
1121 Sharpe Mary D Mrs BR5-8029
1123 Parrott Wilbur L jr
1125 Clay Julius C
1127 Beeker Lydia Mrs
1129 Clapp Eunice V Mrs
1131 Sims Sally C Mrs BR2-6578

4th intersects

- 1201 Hobbs Claude W @ BR5-3224
1203 Beal Perry E @ BR2-3457
1205 Moore Rass E @ BR3-1588
1206 Wilson Rufus A @ BR3-7071
1207 Matherly Wm F @ BR2-3903
1208 Melvin Priest T @ BR2-0817
1209 Smith Garland B @ BR2-2579
1210 Robertson Howard @ BR3-1064
1211 Jones Vernell H @ BR2-8483
1212 Frazier John P @ BR3-5953
1213 Jordan Sally T Mrs @ BR3-2852
1214 Wylie Annie L Mrs @ BR5-9046
1215 Jones Wm K @

Meadow intersects

- 1300 Collins Nellie R Mrs @
BR2-2050
1301 Burgess Robt R @ BR2-4901
1304 Dixon Arnold @ BR2-5204
1305 Oakes Walter H @ BR3-1453
1307 Tippett Robt N
1308 Jones Carl F @ BR2-4850
1309 Dyson Pinkney P @ BR3-9823
1310 Boone Harley L @ BR2-5924
1311 Smith Elzie L @ BR4-3511
1312 Thore Chas F @ BR3-9859
1313 Richards Maynard Z @
BR3-4780

1314 Stutts Guy R @ BR3-9931

- 1315 Lumm Julius L @ BR3-7268
1316 Wade Jas L @
1317 Ritter Roy W @ BR5-9931
6th intersects
1400 Tidwell Emmett E @ BR4-7948
1401 Seiler Frank J @ BR4-2231
1402 Jordan Perry L @ BR2-4380
1403 Stanley Christopher C @
BR3-7514

- 1404 Browning Mary L Mrs @
BR3-7514
1405 Morrison Jas L @ BR4-1251
1406 Powers Russell H @ BR2-7666
1407 Odell Harry W @ BR3-8672
1408 Rhew W Carson @ BR3-7480
1409 Barton Robt E @ BR5-2298
1410 Jones Bertha S Mrs @ BR3-5057
1411 Dennis D Hayes @ 275-1440
1412 Scarce Albert P @
1413 Stanley Arth E @ BR5-0105
1414 Lunsford Billie J Mrs @
BR3-4582

- 1416 Tilley Roy R BR4-7288
1417 Creed Henry L @ BR3-9843
1418 Caviness Nuland H @ BR3-9298
1419 Smith Elmore M @ BR5-5472
1420 Swofford Jos C @ BR4-4419
1421 Greer Dallas R @ BR4-6104
1422 Mitchell Obie G @ BR4-8116
1423 Capes Chas T jr @ BR3-7800
7th intersects
1502 Willford Beulah P Mrs @
BR4-4710
1503 Malone Florence E @ BR2-3026
1504 Brame Glenn G @ BR4-1765
1505 Mason Luther A @ BR3-7240

- 1506 Weaver Robt L @ BR2-2588
1507 Shepherd Helen H Mrs @
BR4-5114
1508 Draper John P @ BR4-5694
1509 Barbour Herman D @ BR5-2954
1510 McCandless Howard T @
BR2-3339
1511 Stone Mary P Mrs BR2-6009
8th begins
1600 Adams Herman @ BR5-2098
1602 Higgins Rhoda J Mrs @
BR4-2295
1604 Hicks Lonnie C @ BR5-3686
1606 Jackson Henry P @ BR2-1371
1608 Brown Edgar E @
1610 Phillips Ward A @
1612 Bayliff Julius H @ BR3-6402
1614 Newell Julius P @ BR2-5307
1616 Foust Robt L @ BR3-7082
1618 Lisenby Cozart L @ BR5-7761
9th ends

15
**WALTER REED DR—From 2213 Villa
dr north, 1 east of N Elam av**
— Lore John R dentist BR3-5846

55
**WALTERS—From 2531 Carroll north-
west, 1 southwest of Battleground**
2301 Nelson Norman H @ BR3-5281
2303 Dyer Clarence E @ BR3-4264
Oakrest av intersects
2405 Jacobs Oscar
2407 Knight Morris

53
**WANDA DR—From 3207 Lawndale dr
west then north, 4 north of
Colonial av**

- 2201 Bray Forrest W @ BR3-2437
2202 Wilson Robt E @ BR3-1667
2203 Nance Lewis A @ BR2-6970
2205 Davis Howard B @ BR5-7800
2207 Nance Thos G @ BR4-5773
2208 Vacant
2211 Stout Adrian P @ BR3-2785
2212 Wolff Chas F @ BR5-1981
2214 Hawkins Otis H @ 294-2771
2301 Harrison Oliver M @ BR3-8783

36

WARD—From 700 Lucerne south
1504 Routh Geo E @ BR3-1701
Hunsucker Ollie L @ BR2-5088
1506 Jones Mite A @ BR4-8573
1508 Welch Jas L @ BR5-7168
1509 Pons Theo J @
1510 Knight Kathleen Mrs @
BR4-6967
1512 Simpson Jack W @ BR4-4002
1515 Paschall Mary @
Glover intersects

10
**WAREHOUSE—From 1/2 blk south of
Sullivan north, 1 west of Goldsboro
Sullivan intersects**
801 Central Carolina Warehouses Inc
273-0533
803 Carolina Trailways Co (stge)
BR2-3154
807 Universal Biological & Chem
Sup Co 275-8741

H. L. COBLE CONSTRUCTION CO.

ALL TYPES OF BUILDING CONSTRUCTION

415 N. Edgeworth

Tel. 274-0137





Over 25 Years Service

TRADERS CHEVROLET CO., INC.

SALES AND SERVICE
GENUINE CHEVROLET PARTS AND ACCESSORIES

215-217 E. MARKET ST.

TELS. BROADWAY 2-2146 — BROADWAY 2-2147

273

WAREHOUSE—Contd
879 Lance Inc (stge)
881 Tread-Rubber Inc whol BR4-6668
887 Vestal Florist (whse)
Webb intersects

42

Bessemer av intersects
1015 Infropake Corp of America
chem and plastic products
mfrs 273-4421
Southern R Hobart research con-
sultant 273-4421
1016 Hassinger Whol Co Inc bldgs
materials BR4-4623
Wendover av intersects

39

**WARREN—From 1801 Sylvan rd south,
2 west of S Aycock**

300 Taylor Chas R @ BR3-6607
302 Head Wm L @ BR3-5698
303 Clegg Walter K @ BR2-1459
305 Hughes John R jr @ BR5-0047
306 Johnson J Norman @ BR3-8558
307 Greson Alpheus W jr @
BR2-4942
308 Quinn Jos T @ BR2-8760
309 Sides Frank D @ BR4-3757
310 Crater Mary L Mrs @ BR2-7568
311 Mitchell Clifford W @ BR4-0119
312 Eller Albert H @ BR2-3392
314 Gulledeg Eug A @ BR2-2556
315 Kraus Adam R @ BR3-5438
318 Stansbury R Leighton BR3-8944
Wright av intersects

37

406 Cox Julia F Mrs @ BR2-7201
407 No Return
408 McKeel Columbus A @ BR2-0360
409a Payne Edw
409b Spear David M

Walker av intersects
506 Morgan J Spencer @ top soil
BR5-3404

Brice begins
600 Womaek Danl W @ BR2-8041
602a McDougald Clark M BR2-8654
602b No Return
604a Perkins Henrietta C
604b Moore Elwood
606a Wray Maggie C
606b Allen Robena B Mrs
612 Phillips Lorene H Mrs
614 Bass Helen L
616 Moore Roderick H @ BR3-2848
Swain begins
620 cor Warren Street Meth Church
622 Ledwell Beulah D Mrs @
BR2-4122

624 Vacant
626 Ware Henry E BR5-6964
628 Archie David
Sherwood begins
704 Hipp Lloyd W BR2-8049
710 Dejunnett Willie @ BR4-2232
712a Smith Harold Q
712b Spruill Jaycee
714a Joyce Maybelle A Mrs BR2-7687
714b McDuffie Danl M 272-4008
McDuffie Mary R Mrs nurse
716a Peay R Henry BR4-0492
716b Martin Geo jr BR2-8355
718a Cornelius Walter L BR4-0016
718b Goods Oscar

720a Rice Herbert
720b Aiken Doris
722 Shepherd Bros Carpet Shop (stge)
Spring Garden intersects
808 Chandler Jerry
810 Jessup Boyd T
810½ Gregory Howard
811 Apartments

1 Vacant
2 Todd Wanda Mrs
3 Barker Mae N Mrs BR3-2127
4 Dudley Katie M Mrs
5 Peeler James A BR4-6194

Street continued
813 Hodges Clyde R pntr
815 Williams Audrey M Mrs @
BR3-5068

Oakland av intersects
Sou Ry crosses

35

Sou Ry (no crossing)
W Lee intersects

1001 Scott Jack E BR2-4478
1007 Tilley Lemuel P @ BR4-2832
1009 Wimbley Russell V @
1011 Daniels Pearl J Mrs BR5-1209
1013 No Return
1015 Lane Jas L jr @ BR5-4718
1016 Lane Jas L @ BR5-2251

Holbrook intersects

1105 Foley Wm W @
1107 Foley Willis
1109 Weston Winford B @ BR2-6713
1111 Frederick Talmadge F @
BR4-1286
1112 Lawrence Geo I BR4-9789
1113 Myers Allene E Mrs @
1115 Williams Paul A
1116 Nelson Edw N
1117 Freeman Luther M @ BR2-0914
1118 Kellam Byrd D @ BR4-6237
1119 Gaither F Paul BR5-2090
1120 Sheek Jos C

Midway intersects
1200 Woods Leroy
1205 Mills Coy K @ BR2-0948
1206 Hall Vaughn T 273-0355
1207 Sandford Mamie H Mrs @
BR3-9869

Umstead begins
Hertford intersects
Trogon intersects

2

**WASHINGTON E—From 329 S Elm
east, 2 south of Market**

101 Office Building
Walker Belle W Mrs alterations

Rooms:
8-9 Vacant
10 Vacant
12-15 Vacant

Street continued
106 Bost T Fletcher optom BR4-4011
108-10 USAF 9306th Rescue
Squadron BR4-8005
109 Washington Street Grill BR2-4929
109½ Demas Emanuel @
111-13 Vacant
112 Vacant
115-21 Vacant
116 Permanent Wave Shop The
BR2-7408
118 Art Specialty Shop BR2-4001
120-22 Washington St Billiards

124 Vacant
125 Allright Gboro Co auto parking
128 Schiffman L D Sls & Serv photogs
128½ Vacant
130 Vacant
132 Moore's Variety Store used clo
134 Hobbs Realty Co BR2-3511

¾ Vacant
136 Jones Bob Grocery BR2-9400
Davie intersects
204 Dunivant Sea Food Co whol
BR3-0583

E U S PTS (terminal) BR3-5258
Echols begins
213 Meyer's Dept Store (serv dept)
215 Standard Theatre Sup Co
BR2-6165-66

215A Standard Distrs concessions
BR2-8022

217 Olin Mathieson Chem Corp mfrs
BR2-6741

227 Service Distr Co Inc gas sta
BR2-9341

231 Plywood & Plastics Inc cabt mkr
274-5943

233 Guilford Electronic Sup Inc
275-1385

236-44 Southern Ry Sys (pass sta)
Southern Ry Sys (ticket ofc)
BR3-2827

Sou Ry Sys (div pass agt)
Union News Co news dirs
U S PTS (transfer ofc)
BR2-2590

Special Serv Co Inc elec equip
mtce

257-59 Yellow Taxi Co Inc BR2-5161
Jim's Esso Servicenter
BR5-4726

S Forbis ends
301 Southern Oil Stores Inc gas sta
BR2-9139

307 Anheuser Busch Inc yeast
BR3-2113

309 Archibald & Martin Inc food
brokers BR3-3284

311 Tatum-Dalton Transfer Co
BR3-0537

315-17 Mickel-Hopkins Co Inc hotel
and restr equip BR2-3023
BR3-5090

S Lyndon ends

24

Sou Ry (overpass)
322 Carolina Maytag Sls Corp
washington machs BR5-2356
South Atlantic Bonded Whse
Corp (garage)

Sergeant begins
417-25 West Bros Building Materials
Co BR3-5545

Guilford Development Co bldg
cntrs BR3-5545

420 Hoyt Wm P (ofc) BR4-7853
422 REA Exp (garage) 274-0201

424 Pitts Harvey jr
426 Murray Maggie B Mrs
428 Byrd Ira Dell T Mrs BR4-8607

429 McNear Gurnee B @
430 Brown Doris B Mrs
432 Davis John BR4-7819

433 Kemp Marjorie C Mrs @
BR2-1198

434 Gregory Paul

LIVE BETTER
ELECTRICALLY



YOU GET A
Lot for A
VERY LITTLE!

My Services
Are Many,
My Wages
Are Low,
I'm Ready On
the Instant
At Your
Command
To Go.

**DUKE
POWER
COMPANY**



**MANPOWER-
SALESPower
INC.**

WORLD'S LARGEST
COMPLETE
BUSINESS SERVICE
FOR ANY JOB
CALL
MANPOWER

TEMPORARY HELP
WAREHOUSING
CAR UNLOADING

ANY TYPE
OFFICE
AND
INVENTORY WORK

TELEPHONE
ANSWERING

502
Dixie Bldg.
125 S. Elm

TELEPHONES
274-5476
and
275-6316

DEPARTMENT STORE
203-211 South Elm Street
TELEPHONE (ALL STORES)
274-4661

Thalhimer-Ellis-Stone

(SEE PAGE 70 BUYERS' GUIDE)

YOUNG WORLDS
Friendly Shopping Center
and
Summit Shopping Center

**READ
AND USE**

GREENSBORO

**NEWS
AND
RECORD**

**WANT
ADS**

PHONE
BROADWAY

3-8611

FOR
RESULTS!

**WEAVER
REALTY
COMPANY**



SALES

APARTMENT
RENTALS

PROPERTY
MANAGEMENT

DEVELOPERS

INSURANCE

Mortgage Loans

214
W. Gaston St.
Dial
273-5516



**NORTH
CAROLINA NATIONAL
BANK**

"Your Bank in Greensboro"

12 CONVENIENT OFFICES TO SERVE YOU

Main Office — Jefferson Standard Building — 101 North Elm Street



274

WASHINGTON E—Contd

435 Carolina Florist BR5-1361
436 Deb's Beauty Shop BR3-2540
436A Mallard Mary Mrs
436B Vacant
437 Stradford's Drapery Shop
BR4-9346 and BR2-7614
439 Vacant
Pearson intersects
441 Reed Geneva Mrs
rear Fuller Wm E 272-3927
442 Kingdom Hall of Jehovah's Wit-
nesses
443 Patterson Jas BR4-1703
444 Little Annie M Mrs @
BR2-9997
East Washington Rms
BR2-9997
445-47 Trinity AME Zion Church
BR4-4670
446 No Return
450 Richardson Helen Mrs @
BR4-7565
452 Robertson Fred
S Gilmer ends
501-19 Southern Waste Paper Co
BR2-1447 and 272-3756
502 Donnell Georgie
504-06 Nelson Jacob BR5-5559
Nelson Ruth L Mrs furnished
rms
512 No Return
514 James Sampson BR3-4247
516 Dorsey Walter C 275-1267
518 Moses Paul L
Clinton ends
601 Greensboro Plmb Sup Co
BR4-7616

603 Greensboro Junk Co BR2-2792
Sou Ry (overpass)

Macon intersects
cor Bennett College BR3-8678
Bennett College Library
BR2-3850

907 Vacant
909 Talley Lndry Mach Co (whse)
900 Carnegie Library BR2-3850
S Dudley ends

937 General Mtr Repairs Inc
275-6126

949 Bynum Leroy F @ BR2-7412
951 Stroud Chas C @ BR3-8344
953 Surgeon Wm H BR5-5832
953A Meadows Florence BR5-1256
953B Eubanks Alfonso
953 1/2 Wall Gertrude
955 Wright Mary M Mrs
955 1/2 Wells Ernest BR4-4365
959 Martin's Sweet Shop confy
961 Vacant
961 1/2 Schenck Robt
963 Wharton Wm D
Dean ends

967 Gabriel Food Center gros
BR2-9420
971 College Inn Barber Shop"
BR4-9322
Leach's Beauty Shop BR4-9554

973 Jenkins Hayes jr
975 Haney Dolly C Mrs
977 Breeden Ollie M Mrs
979 Vacant
981 Smith Anna R Mrs
Bennett intersects

1000 Stowe John W
1002 McClain Elsie L
1003 Dennis Ollie M
1004 Walden James H
1005 Daye Charley
1006 Tucker Wm BR3-0330
1007 Jennette Ernie @ BR2-7640
1008 Jeffries Danl @ BR2-5342
1009 Washington Fernel
1010 Browning Annie B Mrs
BR2-3740
1011 Oliver Rudy W BR3-6509
1012 Copeland Maggie Mrs 275-3041
1015 Billings Marion
1016 Patillo Jerry L jr
1016 1/2 Dilworth Lee BR2-8300
1017 Bynum Mary
1017 1/2 Mills John R BR4-7401
1018 Welborn Hazel N Mrs
1019 Hutton Beulah J Mrs
1020 Douglas Lollie A Mrs BR4-2856
1021 Ross Thos E BR5-3513
1023 Thompson Stroud BR3-4456
1024 Reynolds Willie
1025 Gwynn Geo N
1026 Headen W Julius
1027 Bynum Salina
1028 Irby Luther
1029 Walden Floyd W BR3-4025
1030 Evans Ruth Mrs
1039A Bryant Leancar jr
1039B Glenn Raymond
1041 No Return
1045 No Return
1049 Davis Willie R
East intersects

1100 Robinson Saphronia E Mrs @
furnished rms
1103 Davis Emma Mrs
1105 McCullough Sallie G Mrs
1107 Couch Calvertia Mrs
1109 Singleton Hattie
1110 Washington Street Sch BR2-2948
1111 Weeks Thos BR5-7358
1113 Hall Virginia E
1115 Garner James T
1117 McKinney Louise B
1119 Younan Lillie BR3-8809
1121 No Return
1127 Jeffers Iola J Mrs BR2-1576
1129 Hargraves Savannah J Mrs
Law intersects

1200 Reeves Rosa M Mrs
1201 Covington Hattie W Mrs @
BR2-8747
1202 Little Daisy B Mrs BR3-6328
1203 Chambers Ethel B Mrs
1203 1/2 Perkins Lester BR3-9668
1204 Bass Pearl M Mrs BR2-0572
1205 Jenkins Hester R Mrs
BR4-8361

1206 Austin David BR2-9751
1207 Allen Jeanette R Mrs
1208 Reaves Ramon F
1210 Bowden Jesse
1214 Sanders Vera Mrs
1214 1/2 Crosby Jas
1216 Vacant
1217 Moore Ethel F Mrs @ BR4-7017
1218 Phillips Wallace A @ BR2-6665
1220 Nettles Herman L @ BR3-4679
Logan intersects
1300 Frazier Edw BR4-4162
1300 1/2 Young Willie M Mrs

1301A McMillan Ella Mrs
1301B Hauser Theo L BR3-8451
1302 Gadsdon Robt jr BR5-8734
1303A Grier Willie M Mrs BR5-2616
1303B Breeze Lawrence W
1304 Covington Maxie
Glasgow Robt H
1305 Dotson Jesse
1306 No Return
1308 Porter Harry BR3-6446
1310 Brown Vera K Mrs
1312 Marshall Donnie Mrs
1314 Booker Saml BR5-7869
1315 Grace-Luther Memorial Luth
Church

Grace-Luther Memorial Luth
Sch BR5-8762
1316 Shaw Jay H 275-8865
1318 Riles Ella Mrs
1320 McCullough Marion D BR4-2830
1322 Thompson Wilbert E

S Benbow rd intersects
McConnell rd begins
1400 Richardson L Memorial Hosp
Inc 273-3687
1403 Caldwell Bernard J BR4-7706
1405 Gans Martin
1407 Sharp Wm W @ BR3-4723
1409 Marble Luvesta E @ BR2-1694
1411 Davis Johnny BR3-4659
DeWitt intersects
1413 No Return

1416 Leach Adolphus M @ BR3-4971
1417 Biggs Jas H @ BR2-1392
1420 Mills Walter H @ BR2-1648
1421 Crumpton John @ BR5-7012
1422 Morton Mary W Mrs BR2-1316
1425 Bell Sylvester BR5-2014
1426 Moore Robt A @ BR4-2912
1427 Brooks Willard R Mrs BR3-6088
1430 Dorsett O Kay jr @
1432 Williams Ophelia B @
BR3-7679
1433 Johnson Decelia C
1434 Smith McKinley @ BR3-4197
Smith Beauty Nook

Booker intersects
1609 Vacant
1610 Crenshaw Hershey BR4-8057
1615 Vacant
1616 DeBerry Zannie
O'Henry blvd intersects
(Not open bet Ivy and Gillespie)
Gillespie intersects

WASHINGTON AV—From 300 S Elm
1-A
west, 2 south of Market
110-14 Charles Stores Co Inc (side)
111 Greenwich Apts BR2-9294
Greenw Naftua L Rev BR3-5974
Baker Della M Mrs
Marley Ann J BR4-1072
Senie Bessie E BR5-7065
113-15 Scott J W & Co Inc whol dry
gds BR2-5409
116-20 Colonial Stores (br) gros
117 Moore's Hearing Serv 272-4193
S Greene intersects
213 Carolina Parking Lot
219 First-Citizens Bank & Trust Co
275-3336

Ashe intersects 17

BERRY COAL & OIL COMPANY

FUEL OIL
KEROSENE



COAL
COKE

2200 E. Bessemer Ave.
Dial 273-8663

116 E. Bragg
Dial 275-9653

DOWNTOWN STORE
ELM AT MARKET
BROADWAY 5-0461

BELK'S

SUBURBAN STORE
FRIENDLY SHOPPING CENTER
292-0960

275

WASHINGTON AV—Contd
313 Seawell Realty & Ins Co
BR4-8411
Mitchell Constn Co (display
rm)
326 Wade's Dry Cln Co Inc (br)
BR4-3097
328-30 Zenke Otto Inc (stge)
328½ Shaw Apartments
Apartments:
1 Vacant
2 Russell Carrie Q Mrs
3 Vacant
4 Ingold Ethel P Mrs BR2-0459
5 Parrish M Louise BR5-6915
Street continued
332 Colonial Curb Mkt gros
BR4-1396
Eugene intersects
402-06 Leslie Howard A 274-9344
Leslie Ruth G Mrs furn rms
Auman Bertha Mrs BR5-4120
403 Daniel T Garland @ BR2-4433
405 Fulton Jas S BR3-7646
407 Hodgkin Beulah G Mrs BR3-4019
408 Webster Nettie M Mrs @
BR2-6737
410 Phillips Realty Co BR5-4572
Phillips James R Ins Agency genl
272-6923 and 273-7649
Premium Payment Co finance
272-6923
411 Payne Emily H Mrs BR4-5929
412 Pearce Laura M Mrs @ BR3-1848
Bianwood av intersects
416 **Apartments**
1 McDonald Alice M Mrs @
BR2-1473
2 DeBruhl Gladys Mrs nurse
BR4-1803
Tompkins Minnie P Mrs nurse
3 Ferguson Nell H
4 Thomas Estelle E Mrs
Street continued
418 Bouyer Marion L BR3-6803
Bouyer Treva L Mrs furn rms
447 Keeley Institute of N C The sh
hosp 272-4413
S Edgeworth intersects
501 Greensboro Div of Guilford Col-
lege 275-5395
502 North State Drafting Serv
272-1304
North State Sls Co windows and
doors 272-1304
Rigby W H & Assocs drftsmns
275-3911
508 Wilkinson Beatrice C Mrs @
BR2-7170
510 Neese Gertrude D Mrs @
BR3-3794
Spring intersects

18
**WATER (East Oak)—From ½ blk west
of Tucker east of Alpine, 1 north
of 10th**
O'Henry Blvd intersects
1620 McCullom Retha Mrs
1621 Guy Paul S
Tucker intersects
1700 Kimber Phillip F BR4-7918
1701 Hawthorne James E
1702 Wadlington Maurice W
BR5-4912

1703 Hedrick Oscar V
1704 Rankin Rosa T Mrs 272-7689
1705 Vacant
1706 Vacant
1707 Wells Chas J jr
1708 Phipps Clarence
1709 Aikens Chas H
1710 Jordan Clee D BR4-8959
1711 Reed Augusta J Mrs
1712 East White Oak AME Zion
Church
1800 Vacant
1801 Hayes Catherine J Mrs
BR3-1368
1802 Goods Oscar BR4-7481
1803 Moore Eloise
1805 Whitaker Efrica L BR3-0407
1806 Moore Willie
1807 Transients
1809 East White Oak Bapt Church
BR5-6892
Alphine intersects
Easy ends

22
**WATER (White Oak Cotton Mills)—
From 2209 Vine east, 1 south of
11th**
1200 Smith Thos W @ BR3-4579
1201 Cranford Cephas M @ BR3-4026
1202 Holder Wm A @ BR3-0455
1203 Fields Fannie R Mrs @
BR2-1258
1204 Queen Bobby J 273-2256
1204½ Johnson Everett J jr
275-6131
1205 Wheeler John T @ BR4-5300
1206 Wrenn Wm H @ BR4-4447
1207 Apartments
A Moore Teddy K
B Cox Alice D Mrs BR5-8021
C Strickland Teddy C
D Brown Jack R
E Swofford Billie E BR3-3353
Street continued
1208 Queen Bruce D 274-4779
1208½ Hatley Larry H 273-0081
1210 Yates Lyle F BR3-4915
1210½ Holder Johnny L 272-5874
1211 Hardy Henry C @ BR5-1889
1215 Jones Robt D @ BR3-8578
Fairview intersects

45
**WATKINS (Pomona)—From Front
south, 1 west of S Latham**
701 West Sally C Mrs 299-2255
702 Anderson Walter T
703 Henry Jewel F Mrs @ 299-6504
704 Hobaugh Elmer W
706 Darby Walter J @ CY9-2436
Boren pl intersects
801 Vacant
802 Vacant
803 Vacant
804 Fethel Sallie S Mrs @ CY9-3612
Wharton intersects
805 Brigman Graham F
901 Roberts Percy L 299-1235
902 Harris Adrian E
904 Hines Paul H CY9-5059
905 Wilson Paul D
906 Shropshire Luther J
907 No Return
Hewitt intersects

908 Ward Beulah M Mrs
909 Tucker Fleta C Mrs @ CY9-2145
1002 Frceman Newell C @ 299-5952
1004 Richardson Noah E
1005 Smith L Clyde
1006 Peoples Burty A @ CY9-2349
1007 Savajo Walter
1008 Loncy Claude W @ CY9-0600
1009 Pearson Chas L @ 299-1764
1010 Vacant
1011 Whittener Tommie J
1012 Lowe Frances T Mrs
1014 Easter Roy J jr 299-5204
1015 Jones Lewis G @
1016 Massey John C
1017 Lawson Ronald M
Hemphill Alma R nurse
1019 Earl H Dean
1018 Foley Thos T
1020 Hayes Gertrude D Mrs @
299-7279
1021 Fulp Saml A
1023 Wally Eug
Causey intersects

28
WATSON—From 600 Gorrell south
601 Harris Horace G BR4-7136
601½ Williams Johnnie L
603 Sibley Reuben E BR4-0651
604 Porter Corine
605 Cobb Edw @ BR3-5085
606 Harris Kelson
608 Goins Erwin P
609 Brower Wm D Rev 274-8929
610 King David @ BR4-3370
611 Bowen Tommy F
612 Curry Laura M Mrs @ BR4-2318
613 Roseboro Willie
614 Gant Wm B @ BR2-2043
615 Maxwell Burnell L
616 Vacant
619 Smith Geneva
620 Worley Rosa Mrs @ BR4-8775
621 Montgomery Jas R
625 Posey Jasper
Price Fred W
627 Houston Fred G @ BR3-4633
628 Bowshy Maury E Mrs
630 Wallace Eli Mrs BR4-4373
E Lee intersects

61
**WATTS—From W Lee south, 1 west
of High Point rd**
Harman begins
1100 Simerly Carroll B @ BR2-2667
Patterson intersects
2212 Roberson Henry

38
**WAUGH—From 3300 E Bessemer av
north**
600 Lynne Mauritz A 275-6752
602 Miller Wm P 275-4161
603 Strickland Vernie W @
BR3-1331
604 Barker Roy T BR4-7814
604A Smith Ernest BR3-9274
605 Boone Meta W Mrs @ 272-3674
606 Hyatt G A BR5-0145
606A Johnson Shirley L Mrs
609 Mason Emma E Mrs @ BR2-3576
610A Banton Richd T 274-0558
610B Cameron Hugh D

**CHANNEL
2**

W

F

M

Y

T

V



DIAL

274-0114

P.O. Drawer A

Phillips Ave.

Cor. White

SOUTHERN TRACTOR-POWER MOWER CO.

Power Mowers - Garden Tractors - Chain Saws

PARTS FOR ALL MAKES POWER MOWERS

WHOLESALE and RETAIL

SALES and SERVICE

4821 High Point Road

Tel. 299-5350

**BOREN
BRICK
FOR EVERY
NEED**

**WIDE
VARIETY
OF SIZES
and
COLORS**

**SOLITE
BLOCKS**

Manufactured
By

**BOREN
Clay
Products
Co.**

TELEPHONE
674-2255

Plant and
Office
Pleasant
Garden, N.C.



SEEDS

**SCOTT
SEED
CO.**

Seedmen
Since
1903

Everything For
The Garden
And Lawn

TWO LOCATIONS

235 N. Greene
Dial 273-8625

Ample Free
Parking

Golden Gate
Shopping Center
Dial 275-7236



PHIL R. CARLTON, INC.

GENERAL INSURANCE

CARLTON BLDG.

232 W. MARKET ST.

Since 1915

REAL ESTATE

OPPOSITE COURT HOUSE

PHONE Broadway 2-8157

276

WAUGH—Contd
611 Maynard Corbie L
617 Dunn Raymond E @ BR3-3525
618 Cullom Jesse M @ BR2-6871
619 Clifton Jas B Rev @ BR3-2603
626 Young Harry M @ 273-7639
630 Vacant
632 Bollen Henry C @ BR3-6031
701 King Ollie M @ BR3-6097
710 Tiny Tot Play Sch & Kinder-
garten BR4-1687
711 Baynes John A @ BR3-6061
Happy Day Nursery Sch &
Kindergarten BR3-6061
712 Vacant
715 Vacant
720 Perry Gordon M 272-5291
721 Vacant
722 Malloy Thos S @ 274-7307
723 Horton Polly W Mrs @ BR4-5009
725 Smith Chas B
727 B Marchum Bennie
728 Newnam John H @ BR5-7220
729 Baynes John A BR3-6061
730 Vacant
731 Smith Fred S @ 275-7526

WAVERLY WAY—From 2305 Berk-
ley pl south, 1 east of West Green-
way

200 Herman Carl F Rev BR2-8066
201 Mebane Trace I @ BR2-8420
202 O'Connell Timothy R @ 272-8926
204 Teague Nina K Mrs @ BR2-0829
205 Vacant
206 Hendley Floyd F @ BR2-4302
207 Lescoe Emery J @ BR2-5249
208 Barnes J Houston @ BR4-5179
209 Myrick John K @ BR2-7934
Sylvan rd intersects
300 Huffman Jas A @ BR4-8715
301 McGlavery Willie H jr @
BR2-8421
302 Phipps Jamie C Mrs @ nurse
BR2-0052
303 Devaney J Norman @ BR2-4776
304 McSween Allen C Rev BR5-1277
305 Walker Hubert L @ BR2-2272
306 Townsend Thatcher L @
BR2-8569

307 Ritch Edith K Mrs @ BR2-6531
308 Kellam Lois S Mrs @ BR3-0740
309 Murray Wendell M @ BR3-7040
Camden rd begins
130 Kelly J Clyde @ BR3-1396
Hardware Mutuals ins BR3-1396
312 Reade Wm R @ BR2-6967
S Chapman intersects

WAYNICK—From Sunnycrest av north,
1 east of Holt av
705 Miller Hal R BR2-8016

WEBB (ORD)—From 881 Warehouse
east, 1 south of Bessemer av
Goldsboro intersects
Raleigh intersects
English intersects

WEBBING MILL RD—From Summit
av north, 1 northeast of Cody av

4701 Southern Webbing Mills Inc
BR3-8278

WEDGEDALE AV—(Starmount 49)
—From 3508 Starmount rd north,
2 east of Holden rd

Madison av intersects
101 Palmer H Vestal @ 299-8100
102 Eldridge Burt S jr @ 299-8737
104 Gabriel Henry D @ 299-8396
105 Tussey Foster A @ 299-7757
106 Wilson Ray C @ 299-7083
107 Bland Wm A @ 299-8118
108 Davis John W @ 299-9154
109 Evans Wm G jr @ BR4-4618
110 Leonard Wm O jr @ 299-8444
111 McFalls Saml W @ 299-8167
112 Huckabee John D @ 299-7928
113 Ball J Herbert @ 299-7423
114 Goodman Clifford L @ 299-7350
115 Monnett Chas G jr @ 299-8048
407 Christ Meth Church 299-1571

WELDON CT—From Double Oaks rd
east, 1 north of Westridge rd

3800 Wyrick Mary G Mrs
3802 Sorell Franklin J @ CY9-3157
3803 Scott Kenneth J 299-9271
3805A Henderson Betty J 299-0417
3805B Austin Ransom H CY9-5812
3806 Smith Philip H CY9-6502

WELLINGTON DR—From White south-
east, 5 northeast of Phillips av

1900 White Wm A @ BR5-9007
1901 Bolick Lester L @ BR2-1745
1902 Smith Jos R @ BR2-8087
1903 Harris J Elmer @ BR3-3866
1904 Harris Raymond E @ BR5-9266
1905 Frazier C Eug @ BR4-5640
1906 No Return
1907 Gibson Ralph @ BR4-0404
1908 Alley Alvis A @ BR2-0965
1909 Kruger Geo H @ BR5-0019
1912 Fowle Norman K @
Autumn dr ends

2001 Willard Thurmon F @
BR3-9931
2002 Powell Paul T @
2003 Helms Walter L @ BR2-2091
2004 Reading Chas E @ BR5-2530
2005 Rogers Thos J @ BR5-4846
2006 Pardue Tuttle E BR3-1853
(Not open bet Autumn dr and Sharon-
brook dr)
Sharonbrook dr intersects
Ashley dr intersects

WENDOVER AV E—From 1100 N Elm
east, 1 north of Bessemer av
Magnolia intersects

202 True Ruth L BR3-8444
203 Norton Lillie B Mrs nurse
273-1612
204 Michael Howard P 272-3600
205-07 Guilford Courts Apts
205 Apartments
A Vacant
B Goodwin Ernest B 275-7903
C Browne Teresa 273-6554

D Vacant
Street continued
206 Austin Geo W
207 Apartments
A Vacant

B Hardesty Linda J 273-1439
C Bowman Judith G 274-5534
D Grant Marion L 275-9023

Olive intersects

304 Teasley Wm W 275-3610
306 Gray Mary A Mrs BR5-2674
308 Brame Luther L BR4-2352
309 Charlton John D phy2 275-0441
Poindexter Claibourne W
dentist BR4-5392
Berry Francis X phys
272-2155

310 No Return
Cherry intersects

408 Medical Center Pharmacy
274-0134

Church intersects
(Not open to Westside dr)

Westside dr intersects
1020 First Southern Bldg

Rooms:
8-27 Southeastern Discount
& Sls Inc whol bks 273-2521

16 Corp Services 273-2521
25 Accident Indemnity Ins Co
(home ofc) BR5-8581

26 Data Center Inc The data
processing 273-9787

28 Vacant
38 Hollowell & Assocs Inc
consulting engs 275-0472

102 First Southern Co finance
273-2521

Domestic Management Inc
finance 273-2521

Mississippi Brokerage Inc real
est 273-2521

118 Kavanaugh-Smith & Co, hldg
contrs 273-2521

Key Sls Co real est 273-2521
Metropolitan Constr Co
273-2521

O'Henry Constr Co 273-2521
Brightwood Homes bldg contrs
273-2521

Equitable Constr Co 273-2521
Gibraltar Constr 273-2521

Cloister Homes Inc bldg contrs
273-2521

Fidelity Constr Co 273-2521
Pilot Constr Co 273-2521

Jefferson Constr Co 273-2521
Liberty Constr Co 273-2521

Salem Utilities water sup
273-2521

Triangle Utilities water sup
273-2521

147 Smith Griswold & Co invest-
ments BR3-2521

Rosewood Park Homes Inc (ofc)
273-2521

Latham Park Manor real est
BR3-2521

Key Management Co Inc real est
273-2521

Key Realty Co 275-7242

20u Twentieth Century Life Ins Co
273-2521

**Prove BRIDGES' Value
By Comparison**

Two



Locations

**Fine Furniture and
Furnishings For The Home**

327-29 S. Elm St.
Dial 272-0165

Summit Shopping Center
Dial 272-6114
Summit Av. Cor. E. Bessemer Av.

WENDOVER AV E—Contd
First Southern Bldg—Contd

- 208 American Interstate Title Ins Co BR2-3689
- 215 Washington Geo Hosp Plan Ins 274-9713
- 232 Wise Homes Inc (home ofc) 273-2521
- Guilford Ins Agcy Inc 273-2521
- Am Interstate Title Ins @ 273-2521

- Street continued
- 1025 Dictaphone Corp BR2-2938
 - 1030 Loewenstein Atkinson archts 275-1338
 - 1041 Western & Sou Life Ins Co The BR2-7846
 - 1102 Hoffman & Hoffman Inc mfrs agts BR4-0101
 - 1104 Genl Minerals Co 275-3368
 - 1108 Scovill Mfg Co fasteners BR2-6186

- Oakmont av intersects
Arnold ends
N O'Henry Blvd intersects
- 1302 Trade Typesetters Inc BR3-1948
 - 1304 Latham Realty Co 275-5695
 - Latham Constn Co contrs BR2-5479
 - Home Bldrs Assn BR4-7932
 - Kroger Co The (ofc) BR4-8469

- 1306 Greensboro Tuberculosis Assn BR2-4234
- Greensboro Heart Assn 272-4234
- 1308 Draper Corp text mach mfrs BR5-1686

Tucker intersects

- Warehouse intersects
- 1812 Electric Sup & Equip Co 272-4123
 - 1815 Remco Sup Inc whol mill sups 273-3876

Goldsboro intersects

- 1901 Under Constn
- 1910 Holt Assocs Inc mfrs agts 273-2568
- 2100 Reddick G D Inc (whse No 1) BR5-7769

WENDOVER AV W—From 1100 N

- Elm west, 1 north of Bessemer av
- 111 Barnes Henry A @ BR2-4813
- Jacoby Carlotta B Mrs @ BR5-2179

Carolina intersects
Virginia intersects

- 300 Lambeth-Troxler Funeral Home BR3-3401
- 311-25 Vick Mfg Div of Richardson Merrell Inc (cough drop plant) BR4-7611
- 324 Cone Mills (whse) 273-2568
- Sou Ry crosses 11-A
- A&Y Ry crosses
- Cridland rd intersects
- North Buffalo Creek Bridge crosses
- Latham rd intersects
- 701A Vacant
- 701B Parramore John B jr @ BR3-0145
- 703A Hawley Herman D 272-8393

- 703B Schneiderman Kenneth 274-8847
- 705A Jacobs Maurice M 275-3107
- 705B Swaringen Chas C BR4-4868
- 709 Bodford Carl F @ BR4-2621
- Briarcliff rd begins
- 801 White T Howard @ BR2-6573
- 803 Vance W Virgil @ BR2-0922
- 805 Genroy Garland W @ BR4-5629
- 809 Sikes Paul E Rev 274-4132
- 811 Wendover Avenue Church of Christ 274-4122

- Hill intersects
- 901 Sasser Claude M @ BR3-9588
 - 903 Western Wm M 274-7782
 - 905 Vaughn Margt A Mrs @ BR2-7786
 - 906 Stephenson Wm W 274-7340
 - 907 Davis Otis T @ BR4-7462
 - 908 Thompson Albert L jr @ 273-2163

- 909 Martens Walter A @ BR2-5919
- Grayland intersects
- 1001 Sipsis Geo D @ BR3-7266
 - 1003 Nicholson Grace W Mrs @ BR3-3135
 - 1004 Luhring Gerald A 272-0005
 - 1007 Davis Vilas D @ BR5-8040
 - 1009 Bruns Herman H @ BR4-7732
 - 1010 Wallace Lillian S Mrs @ BR3-3938
 - 1011 Dalton Robt L @ BR2-3365 11

Cleburne intersects

- 1100 Coleman Matthew H @ BR3-9398
- 1101 Gilliam Jessie C Mrs @ BR4-7497
- 1102 Hargroves Alex S Scholl Wm B
- 1104 Berry Jimmy J BR5-3519
- 1106(1104) Hull Kermit D
- 1107 Cockman Ernest L @ BR3-8804
- 1108 Hincee Fan S Mrs @ BR3-1600

Idlewood dr intersects
Guy ends

- 1200 Harrell Chas R BR4-0732
- 1201 Conti Sara W Mrs BR3-3915
- 1202 Stewart Billy J BR3-3728
- 1203 Calhoun Paul B @ BR3-1984
- 1205 Johnson J Wade @ BR5-8037
- 1206 Lewis John R
- 1209 Ferris Robt J @ BR2-8731
- 1211 Appel Melvin G @ BR5-7013
- 1212 No Return
- 1213 Wood John S jr @ BR4-6164
- 1214 Richardson Jonah D BR5-7858
- 1215 Cain Nannie E Mrs @ BR2-5745
- 1216 Vacant
- 1217 Stuart John C @ BR3-6504
- 1218 Seay E Elwood @ BR3-1053
- 1219 Fugate Marguerita C Mrs 272-5201

Newman ends

- 1224 Montgomery Bill C BR3-6102
 - 1230 Wray Willie T Mrs @ BR4-4076
 - 1232 Wells Emma L Mrs baby sitter BR3-9876
 - 1235 Shepherd Howard H jr @ BR3-0879
 - 1236 Parrish Ruth Mrs @ BR2-0563
 - 1237 Holt Hilliard M @ BR4-7181
 - 1238 Tesh Roy W @ BR4-8701
 - 1240 Leroy Ann L Mrs @ BR3-8038
- Matthews intersects
- 1300 Burke Carlton M @ BR3-1491
 - 1301 Wright Jesse W @ BR3-5322

- 1302 Miller Malcolm A @ BR3-2481
- 1303 Siler I Leon jr BR3-0394
- 1304 Leonard Lewis F @ BR4-3813
- 1305 Payne Irene E @
- 1309 Scruggs Herman E BR4-7891
- 1310 Johnson Eliz E BR4-7150
- 1311 Lauder Lillie Y Mrs BR4-1265
- 1312 Anderson Robt A @ BR5-2270
- 1313 Wray Calvin A @ BR4-0278
- 1314 Eubanks Ernest V BR5-0108
- 1315 Blair Harry L @ BR3-9047
- 1316 Vacant
- 1317 Beaver Herman L @ BR2-2838
- 1318 Ford Eula N Mrs @ BR2-3574
- 1319 Clontz Clyde J @
- 1321 Gentle Anthony A BR3-0037
- 1323 King J Allen @ BR3-6247
- 1324 Hester Mary R Mrs @ BR2-7735
- Pilley Ronald 275-5587
- 1325 Smith DeWitt C @ BR2-1778
- 1327 Sheppard Pearl B Mrs
- 1329 Myers J Michl @ BR3-0550
- 1331 Fine Chas W @ BR3-8373
- 1333 Anderson Wm D @ BR3-1901
- 1335 Apple Ella W Mrs @ BR2-0386
- 1337 Holder Dan O @ BR2-4832
- 1339 Weaver Edgar M @ BR2-4080
- 1405 Smith C Moody Rev BR2-1987

Northwood intersects 13

WENTWORTH DR (Irving Park)—
From 200 Country Club rd west, 2
north of Sunset dr

- 101 Teague Chas H @ BR2-0493
 - 103 Poole Jas W @ BR3-2771
- St Andrews rd intersects
- 200 MacDougall A Glenn Mrs @ BR2-0646
 - 201 No Return
 - 202 Detgen John R @ BR3-6216
 - 203 Merritt Emma L Mrs @ BR2-6566
 - 204 Debnam Walter E @ mfrs agt BR2-2237
 - 205 McCallum Madeline M Mrs @ BR2-3993
 - 206 Lloyd Robt @ BR3-3684
 - 207 Glascock Thos A jr @ BR2-1754
- Birch la ends
- 300 Stringfellow Frank H @ BR5-7795
 - 302 Maclin Henry III @ BR2-3508
 - 303 Rucker Pierce C @ BR2-0936
 - 304 Berry Mary S Mrs @ BR2-8231
 - 307 Follin Marion G @ BR2-1605
 - 308 Corcoran Geo M @ BR3-8129
 - 310 Transou Wm M @ BR2-8526

Granville rd intersects 23

WESLEY PL—From 800 Bilbro west,
1 south of W Lee

- 401 Dudley Geo A 273-3056
- 402 Davis Jesse V
- 405 Plaster Doby V @ BR5-1020
- 407 Brewer Phyllis
- 408 Joyce Henry L @ BR2-1902
- 411 Gallimore Frank I @ BR2-1951
- 415 Whitener Harry M
- 416 Taltan A G
- 420 Hunt James D
- 422 Frazier Margt C Mrs 275-7130
- 423 Gaines Roy
- 424 Mullis Vivian R Mrs @ BR2-3906
- 429 McCarter Ernest M BR2-8713



MONROE

OFFICE MACHINES

●

CALCULATING

●

ADDING

●

ACCOUNTING

●

DATA PROCESSING

●

CASH REGISTERS

1005 BATTLEGROUND AVE.

TEL. 273-9477

Carey Metts

—
Realtor

—MLS—



SALES
TRADES
RENTALS

Home Planning
Custom Building

"Homes
Built To
Please"

2920
Lawndale Dr.

TELS.
275-2660
NIGHTS
288-3879

KIRK'S SINEATH MOTOR CO.

AUTO REPAIRS ● WRECKER SERVICE ● BEAR ALIGNMENT

419 BATTLEGROUND AVE. 24 HOUR SERVICE TEL. BROADWAY 2-3456

**MOORE
REALTY
and
Mortgage
Co.**

A. K. Moore
A. K. Moore, Jr.

REALTORS

Sales
Rentals
Property
Management

Mortgage
Loans
Insurance

BUILDERS

314
N. Greene
Telephone
275-4541

**Ike's
Garage**

Repairs
On All
Make Cars

ROAD
SERVICE

GUARANTEED
QUALITY
WORK

SUMNER
SCHOOL RD

OFF HWY 220 S.
Rd 8, Box 676
TEL.
BRoadway
2-1436

LAMBETH-TROXLER FUNERAL HOME

and **AMBULANCE SERVICE**

"Completely Air Conditioned"

Dial
273-3401

Dial
273-3401

278

WESLEY PL—Contd

Druid intersects
500 Chavis Willie
501 Kivette Monica A Mrs @
BR3-1262
503 Mitchell Birl BR5-8917
505 Wood Alton S @ BR5-4354
507 Wick John W 273-9326
508 Sanderson Dorothy Mrs
509 Oxendine Rachel
510 Ramsey Martha S Mrs @
511 Vacant
S Cedar intersects

**WEST AV—From 2000 W Cedar Fork
west, 2 north of High Point rd**

3707 Temple Kenneth E Rev @
CY9-6387
3708 Wesley John Elem Day Sch
3709 Tutterow W Travis @ CY9-5245
3709½ Stone C Willis @ CY9-6489
College dr begins
3711 Smith Wm S Rev @ CY9-5475
3711½ Vacant
Peale ter begins
3713 Smith's Saw Serv saw filers
Smith Roy E @ CY
3800 Atkins Hardie L @ CY9-1879

**Colby ends
Oakwood dr begins**

3804 Williams Royall E @ CY9-5131
3810 Vacant
3812 Vacant
3814 Vacant
3816 Eachers L D
3817 West Avenue Bapt Church
3819 Vacant
3823 Vacant
3850 Parkway Friends Church
Green John K Rev @ CY9-6366
3852 Murphy Zack W @ CY9-4741
3854 Smith Leon P @ CY9-4860
3855 Keller Fred M @ 299-5392
3856 Smith Emma D Mrs @ CY9-5898
3860 Green James C @ CY9-1867
3865 Smith Bert C
Edwards Nellie A Mrs 299-8634
3868 Blackburn Jas M 299-8866
Williams Wm A
Merritt dr intersects

**WEST CT—From 2800 High Point rd
west**

2608 Adams Jas I @ BR4-2314
2610 Adams Harry T @ BR5-2618
2611A Clark Howard L
2611B Vacant
2612 McDaniel Paul L BR4-7359
2613 Goodwin Betty Mrs 274-3605
2614 Adams Dewey P @ 275-4358
2615 McMahan Willie @ BR5-1654
2616 Patterson Wm H @ BR5-4697
2617 Rayle Bonnie J Mrs BR4-4258
2618 Fields Cecil C @ BR2-1375
Fields & Leftwich whol oil
292-2249 and CY9-6121
2619 Covington Alf E @ acct
BR3-9281
2619A Hicks Delerno 274-6890
2622 Purdy Fred W BR3-7544
2623 Bell Harry A 274-2322
2624 Russell India W Mrs @
BR3-1151

2625 Alston Edgar L jr @ BR2-3434
2627 Crews Robt H @ BR3-3243
2629 McCaskill Marietta M Mrs @
BR3-5678

Florida intersects

**WEST END PL—From 200 S Aycock
northwest, 1 south of S Market**
1600 Sharp Harry G @ BR2-6285
1602 Keith Blanche S @ BR2-4682
N College Park dr begins
1604 McConnell Dora F Mrs @
BR2-7630

1606 Haynes C Bryan @ BR3-2171
1608 Toler Clifton C @ BR2-3753
1610 Foster Charlotte B Mrs @
BR2-1522
1611 Hudson Robt C @ BR2-3658
1612 Crumpler Jas B BR3-8335
1613 Keeney Pauline E @ BR4-2244
1614 Schenck Martha D Mrs @
BR2-7694

1616 Everitt Jas M @ BR2-1802
Mayflower dr intersects

**WEST GREEN CT—From W Market
north**

108 Under Constn
109 Barber D Leonard @ 299-0704
110 Thompson Chas W @ 299-4800
111 Peeries Wm H @ 299-3090
112 Carrir Francis A Rev @
CY9-1088
113 Plott Shuford T @ CY9-0898
Madie's Beauty Shoppe
114 Oxner Edna L Mrs @ nurse
CY9-2419
115 Moore Geo T @ 299-8658
116 Melton Gether S @ CY9-1517
117 Hampton Geo C III @ 299-2643
118 Cockerham Donald L @ CY9-1124
119 James Austin A @ 299-1040
120 Flintom Willie L 299-8358
121 Price L Ray Rev @ 299-7413
122 Monroe Chas A @ CY9-3175
123 Lineberry Virginia C Mrs @
299-0826
124 Taylor Margt V Mrs @ CY9-2348
125 Parks Joe J @ CY9-0883
126 Queen Edith H Mrs @ 299-0582
127 Flynt E Burke @ CY9-1940
128 Hollifield Roger L 299-4232
129 Nau Helen Mrs @ CY9-2735
130 Shuler Walter G @ CY9-3568
133 Atkinson Wm P jr @ CY9-3803

**WEST GREENWAY N (Sunset Hills)—
From 2500 W Market north and
northeast, 1 east of Ridgeway dr**

103 Wisseman Wm E Rev BR2-7843
Madison av intersects
201 Wilkins Jas D jr @ BR2-2811
203 Bowen Claud B Rev BR5-3341
205 Blankstein Geo @ BR2-3359
209 Weinstein S Bernard @ BR2-1044
Rolling rd intersects
301 Zager Max @ BR2-6397
303 Buckner Wylanta M Mrs @
BR2-3755
Pinecrest rd begins
401 Smith J Addison @ BR2-5128

405 Hutchison Gilbert M @
BR3-2236
407 Klein Albert F @ BR4-2084
409 Wilson Paul A BR2-2975
411 Sullivan C Spencer @ BR3-5152
Friendly rd intersects
(Not open bet Friendly rd and N Lindell rd)

N Lindell rd intersects
603 Millikin Steph F @ 299-8370
605 Mason Wm W @ 299-9291
607 Miller Mack T @ 299-7898
Miller Mack T Co consultants
299-7888
609 Ellis Seth H @ 299-8290
Shawnee ends
701 Quate Richd F @ 299-7176
Mimosa dr intersects

**WEST GREENWAY S—From 2500 W
Market south, 1 east of Elam av**

106 Yancey Clement L jr @
BR2-5630
108 McCurry John R @ BR4-2159
Berkley pl intersects
200 Kornegay Horace R Hon @
BR5-2495
202 Tucker Roger Rev BR2-3536
204 Cheek Geo M @ BR3-5182
205 Hardy John W @ BR5-5705
206 Summey Thos A jr Rev @
BR2-4866
207 Showfety Fred K @ BR2-4317
Airkem Sls & Serv of N C
chem mfrs BR2-4317

Sylvan rd intersects

300 Hodge Emile J @ mfrs agt
BR2-4865
301 Tice Douglas O @ BR3-1208
302 Schwartz Wm C @ 275-4497
304 Ensign Chester O @ BR4-2788
305 Graves John K @ BR2-0640
306 Tennyson Chas E @ BR4-8770
308 Parker Danl L 275-8052
Camden rd intersects
Walker av intersects

**WESTBROOK—From 2200 Patterson
south and southwest, 1 west of
High Point rd**

2205 Baker Ike
2206 Wals Flora A Mrs
2207 Moore Henry C M
2208 Burnett Edw @
2209 Pruitt David @
2210 White Meck
2212 Vacant
2230 Morehead Theo R @ BR3-1253
2232 Old Master Cabt Co cabt mfrs
292-1415

Husbands intersects

2504 Gaskin John T
2506 Deatherage Ada D Mrs @
CY9-2693
2508 Deatherage Ralph E 299-4410
2510 Saint Sing Harold J @ CY9-1451
2512 Harris W Jas @ CY9-2787
2514 Ray Vivian Y @ CY9-2149
2516 Harper James W CY9-3527
2518 Vacant
Immanuel rd intersects

GREENSBORO MARBLE & TILE CO.

CONTRACTORS
Residential — Commercial — Industrial
Tile — Marble — Soft Floors — Flagstone

1711 SPRING GARDEN

TEL. BRoadway 2-2309



DRINK **Coca-Cola** IN BOTTLES

TRADE MARK REG. U. S. PAT. OFF.

GREENSBORO COCA-COLA BOTTLING COMPANY



279

WESTCHESTER DR (Garden Homes)
—From 2812 Rockwood rd west

- 500 Vacant
501 Poole Hampton R @ BR2-8514
502 Fines Milton @ BR4-0657
503 Brinson Elmer A @ 272-0000
504 Payne John R @ BR5-6217
505 Morts Chas E @ BR2-6853
506 Oliver Ethel Mrs baby sitter
BR5-3428
507 Kamoda David F @ BR2-2052
508 Schar Donald C @ BR4-0320
509 Pitt J. Ie R Mrs @ 272-5515
510 Boyst Rebecca F Mrs @
BR4-0578
511 Suggs Ralph E @ 275-4248
O'Henry dr begins

WESTDALE PL—From Myrtle south

- 400 Richards James L 299-9555
401 Abell Gordon E @ 299-8400
402 Buckley Wm S @ 299-9604
403 Hollers Harold H @ 299-6738
405 Bailey Jas A 299-7482
406 Watson Jas G @ 299-8821
407 Simpson Floride S Mrs @
299-8854
408 Jones W Dillard @ 299-8045
409 Lewis Hal B @ 299-7729
410 McLean John E @ 299-8687
411 Scott Jas W 299-7716
412 Blanton C Steele @ 299-8229
414 Brown Madison P @ 292-8254
415 Sancton John E @ 299-9387
Sancton's Clock Serv watch
reprs 299-9387
417 Moser Floyd A @ 299-7320
419 Barbour Floyd E @ 299-9642
421 Goldberg Irving @ 299-9144
Walker av intersects

**WESTERWOOD—A residential section
north of Guilford av bet A&YRy
and East Lake dr**

**WESTLAND DR—From Friendly rd
south, 1 west of Henderson rd**

- 705 Pharr Chas J @ CY9-2261
706 Moore Milton C @ CY9-2182
707 Harris Roscoe E @ CY9-3585
Lancaster rd ends
708 Buchanan Lucille W Mrs @
711 Rogers W Carl @ CY9-1473
712 Essa Jos C @ CY9-0742
713 Stephens Dan C @ CY9-2841
714 Stumpf Robt E @ CY9-2984
715 Roberson Paul H @ CY9-3373
717 Smalley Wm F @ CY9-1992
718 Kirkman Lawrence V @ CY9-2221
719 Duncan Wm A jr Rev C Y9-0854
Manning dr ends
721 Hanna Geo @ CY9-0793
723 Meadows John H @ CY9-2777
728 Ahalt Frank W @ CY9-1935

**WESTMORELAND DR—From 1608
Quail dr west, 1 north of Nether-
wood dr**

- 2500 Hockett Wm L @ BR5-2726

- 2501 Jones Chas R BR4-5495
2502 Berry Thos G @ BR5-0171
2503 Highsmith Chas A @ BR5-6010
2504 Schmiere John P @ BR3-6753
2505 Kirkman Joe W @ BR5-1187
2506 McGehee Clarence L @
BR4-4307
2507 Ownbey Wm M @ BR4-1563
2508 Norris L Merrill @ BR5-4002
2509 No Return
2510 Payne A Glenn @ BR4-8521
2511 Floyd Jack @ 275-3062
2512 Baldwin Wm G @ BR4-8310
2513 Parker Wm 272-0280
2514 Bauggs Claude W @ BR5-5780
2515 Wilson Spurgeon G @ BR4-0633
2516 Stutts Robt P @ BR5-4831
2517 Harmon Thos L jr @ BR5-4311
2518 Deaton J W @ BR5-2508
2519 Troxler Jas N @ BR5-4354
2520 denBoer Heinrich A @ BR4-1838
2521 Hodgins John E jr @ BR3-0554
2522 Wright Reid N @ BR4-1488
2523 Page Hugh W @ BR3-4209
2524 Gladwell Chas C @ BR5-5200
2525 Jennings Jasper J @ BR4-1963
2600 Fraick Howard T @ BR4-4106
2601 Metzbowser Saml D @ BR2-8896
2602 McCoy John C @ BR5-2381
2603 Herman Alex @ BR4-4332
2604 Simmons Lloyd A @ BR5-6073
2605 Tyler Sidney @ 274-5320
2607 Beard Robt R @ BR5-2748

Benjamin pkwy intersects

- 2707 Alexander Wm A 272-4262
2709 Sorkin Saml @ BR3-5933
2711 Thrasher Jay W @ BR3-0307
Shady Lawn dr intersects
2715 Wade Douglas V @ BR4-3030
2717 Simons Jas H M @ BR5-1452
2718 Thrower Chas E @ BR4-2991
2719 Kivett G Ervin @ 274-8941

**WESTOVER TER—From 1600 W Mar-
ket north**

- 101 Poindexter A Grover jr @
BR2-3074
102 Stanley Eug D jr @ BR5-1516
105 Price Mary C Mrs BR4-2700
111 Snodderly Donald M @ BR2-0351
111½ Hobbs Betty J 274-2288
Madison av intersects
203 Eller Bertha @ BR5-3796
205 McNeely Nina H Mrs @ BR3-8384
207 Gaylord Robt W @ BR3-0806
209 Troxler Beverly B Mrs @
BR5-0693
211 Sloan Annie M Mrs @
213 Van Hecke James M @ mfrs
agt 274-6691

Northfield ends

- 215 Kimmel Doris E 272-0450
215½ Brock Sarah L @ BR2-7998
303 Dick Jas H jr @ BR3-1038
307 Beale James O (own)
BR3-1387
309 Zirkle Elaine B @ BR2-1898
311 Morris Wm G 272-7830
313 Ross Ann P Mrs 274-3961
N Aycock ends
Fairmount ends
400 Abernathy Inza BR4-3333
Groome Percy L BR5-7953

- 401 Bullock Anna R Mrs @ BR5-6995
405 King Mahlon H @ real est
274-2191
406 Lasley Jesse T @ BR2-0830
409 Lambeth Georgiana B @
BR4-7391
410 Bernholz Arth @ BR2-6604
411 Snider Chas L jr 275-7486
412 Crutchfield James M @
BR3-5238
413 Turner Marie H Mrs @ BR4-5966
414 Allison Lowry H @ BR2-7331
415 Mallison Walter U BR2-1284
416 Omohundro Harry M @ BR3-5163
417 Abraham Felix @ BR3-0473
419 Whitm Wm K 273-9317

Mimosa dr intersects

- North Buffalo Creek Bridge**
West Lake dr ends
604 Edwards W Leon BR5-7019
606 Albanese Naomi G BR4-7717
606½ Turner Wm L 274-1876
608 Land Chas H jr BR2-4722
Oakland dr begins
Garland dr ends
700 McCoy Inez B Mrs BR4-8329
702 Welch Lewis V @ BR2-7728
704 Ephland Chas R jr @ BR3-5564
706 Huffman Weddie W @ BR4-1621

DeSoto pl ends

- 800 Shelley Ravonda L 274-4434
801 Grimsley Geo A Sr High Sch
272-1281
802 Colhoun Reid H BR3-0025
804 Hayes Clarence G @ BR2-1366
806 Wolfe J Ross @ BR2-2016
Seminole dr ends
900 Forsythe John @ BR2-7709
902 Jones Jas L BR5-8098
904 Whittington India M Mrs @
BR2-4655
908 Independent Presby Church
BR4-4009

Cardinal pl ends
— Westover Terrace Apts

- 1000 Kelly Edna T Mrs BR2-9707
1002 Vacant
1004 Gruble Wm F
1006 Bennett Lewis E BR4-8591
1008 Stroud Billy R 275-6083
1010 Edwards Kay Mrs
1012 Vacant
1014 Taylor Clyde L BR2-2391
1016 Burnside Lottie BR4-2929
1018 Graham Pearl M 274-8821
1020 Pruitt Maxine Mrs
1022 Whitener Walter F
1024 No Return
1026 Brock Elvin L
1028 Gooch John D 273-0200
1032 Bigham Carrie BR2-4242
1034 Blackmon Mary E BR3-3227
Oriole pl ends
1100 Rierson Fred 274-1428
1102 Robbins Paul R BR4-0613
1104 Stanley Thos A 272-8562
1105 Bolick Zella B Mrs BR3-3901
1108 Conrad Johnnie L 274-7981
1110 Anderson Thos O BR2-4804
1112 McCawley O Stephens III
274-8875
1114 Ray Thurman H 274-6278
1116 Miller Richd A
1118 Cable Weldon BR2-1482

GREENSBORO

**NEWS
AND
RECORD**

**WANT
ADS**

PHONE
BROADWAY

3-8611

FOR
RESULTS!

2827 SPRING GARDEN

ATLANTIC

CARTER & PALMER

ATLANTIC PRODUCTS
PICK UP AND DELIVERY

TEL. 299-9803

Dial 273-6919

BENNER & FIELDS, Inc.

PLUMBING, HEATING AND AIR CONDITIONING CONTRACTORS

815 Winston Street (ORD)

Dial 273-6919

**KEZIAH
USED
CARS
INC.**

**QUALITY
USED
CARS**

We Have It

419
Summit Ave.

**DIAL
272-0752**

**HIGGINS
CYCLE
SHOP**



**Lock and
Key Service**

1214
Spring Garden St.

TEL.
272-0272



TERRY D. SHARPE AGENCY

"Complete Insurance Service"

Alma Sharpe Garlow, Owner - Manager - Personalized Service

112 North Mendenhall (Parking at the Door)

Day or Night Dial 274-1202

280

- WESTOVER TER--Contd
1120 Troxler Emma W Mrs
BR4-3972
1122 Deal Keller BR2-2978
1124 Westover Terrace Apts (ofc)
BR3-2340
1126 Upton Willard M BR4-4841
1128 McAdoo J Brantley jr BR3-3001
1130 Smith Wm E 273-0568
Millikan Lloyd E
1132 Coxe Wm W jr BR4-0708
1134 Branson Jas E BR3-5089
1136 Spivey A Edw BR4-5154
1138 Young Ann M BR2-8098
Whilden pl ends
1200 Harding Mae G BR4-0313
1202 Barley Virgil E 275-3478
1204 Fisher Edgar B 272-1525
1206 Vestal Virginia BR3-3086
1208 Roberts Carrie R Mrs
275-8802
1210 Southerland Adelaide S
BR4-6066
1212 Jones Harvey T 274-6617
1214 Yarbrough James R
275-1142
1216 Ellison Oscar H BR3-2227
1218 Flemming Joseph L BR5-8872
1220 Blackburn Nellie D Mrs
BR3-2613
1222 Power Harry J
1226 Fletcher Thos J 274-2722
1228 Pridemore R L
1230 Apple Fritz D 274-7424
1232 McCright David W 274-7210
1234 Conron Marguerite L Mrs
BR2-7960
1236 Cansler Thos S
1238 Dudley Geo D BR5-7120
1240 Black Frances B Mrs 274-5712
1242 Bell Frances W Mrs
1244 Truesdale Bessie A Mrs
BR2-4512
1246 Clapp Carolyn L BR3-5081
1248 Lange Alf C jr 275-5403
1250 Spicer Kitty W Mrs BR4-0005
1252 Purgason Rose E Mrs BR3-7130
W Bessemer av intersects
1254 Richardson Mildred B BR3-5386
1256 McLaughlin Louise 275-6944
1258 Cole James A 272-4426
1260 Hoffman Robt H BR5-6069
1262 Floyd Patricia B BR5-3490
1264 Rosecrans Georgia W Mrs
BR2-0098
1266 Vacant
1268 Chappell D Jean BR4-0856
1270 Tate B Carleen BR5-9278
1272 Day Frances D Mrs BR5-8765
1274 Hill Thos W BR4-3321
1275 Brooks Eug Clyde Sch 274-6636
Mill ends
1300 Westover Terrace Crown Serv
gas sta BR5-8824
1306 Hege-Middleton & Neal Inc adv
275-2831
Caro Fabric Label Corp mfr
275-2855
1320 Tempco Sup Co Inc htg equip
273-8246
Atlantic Engineering Co htg sups
273-8246
1324 vacant
1400 Rudd Clyde & Assocs Inc ofc
equip 275-3375

- 1401 City Fire Dept Engine Co No 6
BR2-5151
1410 Wood Evelyn Reading Dynamics
Institute
274-4273
L & E Packaging Inc box mfrs
272-4185
1414 Offices
Rooms:
201 Barker-Cochran Consn Co Cooke
genl contrs BR5-9533
202 State Life & Health Ins Co
275-7048
Caro Ins Agcy 275-7048
203 Atcheson & Adams mfrs agts
272-6838
204-06 Smith Ben L jr & Assocs
consulting engs 275-6626
207 Mill Power Sup Co elec distrs
BR2-8174
Street continued
1419 Dees Equip Co machinery
BR5-8463
1420 Simpson Printing Co 273-2513
1421 King-Hunter Inc genl contrs
274-3231
1422 Desco Coatings of N C Div of
Brewer Paint & Wallpaper
Co 274-7992
1424 Brewer Equip Co Mc bldg sups
275-8874
Brewer Paint & Wallpaper Co
contrs 274-5403
1423 Vacant
1425 Marus Marble & Tile Co Inc
contrs BR3-8205
1427 Jones Fur Serv BR2-8527
1429 State Hwy Comm (Engineering
Dept) BR3-9484
Pembroke rd intersects
cor Lindley's Bill Esso Sta 272-6024
nr Green Valley Golf Course
BR2-5637

**WESTRIDGE RD--From 3817 Friendly
rd north and east, 1 west of Rol-
lingwood dr**

- 802 Mitchell Wilson S jr @ CY9-0444
806 Lane Virgil H @ CY9-2963
807 Heyne Russell A Rev CY9-2744
rear Christianson Alvin pntr
809 Little Odie E @ CY9-3454
Gaines dr begins
900 Lane W Austin @ CY9-2147
903 Collins T Clyde jr @ 299-3495
904 Cofer Wm A @ CY9-2959
905 Lambeth Tom T @ CY9-3029
906 MacDonald H Glenn @ CY9-2168
907 Kirkman Joe M @ CY9-1236
908 No Return
909 Dick John R @ CY9-3841
910 Illman Walter F @ CY9-2308
911 Stanley Chas F @ CY9-0445
912 Davis Earl M @ CY9-2449
1000 Neelley Robah L @ 299-2156
1001 Holland Wm D jr @ CY9-1848
1002 Redmond Jas L @ CY9-0303
1003 Felt Wm N @ CY9-1928
1004 Smith Preston J CY9-0353
1005 Fleming Robt A @ CY9-2066
1006 Arnold Albert S @ CY9-2220
1007 Hill Harry L @ genl contr
CY9-2215

- 1008 Shoemaker Chester S @
CY9-2966
1010 Holloway John F @ CY9-3813
1011 Reynolds Rufus W @ CY9-1549
1013 Fulk Claude R @ CY9-3288
1014 Cocklereece John A 299-3196
1015 Stadium Melvin W @ real est
299-3290
Double Oaks rd begins
1100 Shaw Geo F @ CY9-2002
1101 Weisner Billy @ CY9-2159
1102 Vacant
1106 Boyd Robt W @ CY9-2844
1110 Allen Claron E @ CY9-2785
1111 Greeson Clay F @ CY9-2665
1112 Clements Harry B @ CY9-2178
1115 Kelsey Frank J @ CY9-1526
1117 Austin Don C Rev @ CY9-1319
Tart D W @
1118 Smith Mack E jr @ CY9-3802
1119 Shipton Clarence O @
CY9-0737
1120 Roos Raymond B CY9-9567
1129 Miur W Toni Mrs CY9-6023
1122 Troutman Margt B Mrs @
CY9-1470
1123 Poole Alton I @ CY9-2980
1124 Forsythe Danl H @ CY9-0370
1125 Williams Kenneth L @
CY9-3342
1126 Fulton Thos A @ CY9-0695
1127 Cox Gurney L @ CY9-0120
1128 Geary Fredk E 299-1388
1129 Foster John H CY9-3730
1129 Oliver Paul S @ 299-0729
Oliver Paul S Inc pntrs
299-0729 and 299-2803
1130 Madison J Clay Rev CY9-2540
Hobbs rd intersects
1200 Lashley Curtis R 299-3018
1201 Vacant
1203 Oliver Magdalene B Mrs @
nurse CY9-3618
1205 Westmoreland Baxter H @
299-8227
1206 Womble Hazel W Mrs @
CY9-3400
1208 Vacant
1209 White Homer R @ 299-7166
1210 Owen Wm B @ CY9-1418
1211 Good Earl R @ CY9-2560
1213 Lamonds Wm A @ CY9-3239
1214 Bond Edgar R @ 299-1323
1215 Casstevens Wiley C @
CY9-3010
1216 Hinkle Geo E C @ CY9-1868
1217 Price J Paul @ CY9-0036
1218 Brown Geo H @ CY9-1208
1219 Wyrick Saml T @ CY9-1440
1221 Brown Raymond H @ CY9-0878
1223 Dunn Elwood L @ CY9-1966
1220 Pike J Herndon @ CY9-3695
1227 Simpson Wm H @ CY9-0792
54
Hobbs rd begins
1305 Griffin Jerald L @ CY9-2420
1307 Strader Burley W jr @
CY9-1821
1309 Powell Oscar L @ CY9-0885
1311 Maron Ernest J @ mfrs agt
CY9-1985
1314 Deatherage Jimmie H @
299-6505
1315 Curtis Edw H @ CY9-2250

SAVES TIME **READY MIXED CONCRETE COMPANY** **SAVES LABOR**
FOR Prompt Delivery
Dial 275-2515 1424 Mill St.

H. L. COBLE CONSTRUCTION CO.

ALL TYPES OF BUILDING CONSTRUCTION

415. N. Edgeworth

Tel. 274-0137



432 N. Eugene Tel. 275-6447

STRONG TIRE SERVICE, INC.



REPAIRING - REBARRING - ROAD SERVICE
100 CANTON HONG KONG HILL STRONG

1304 E. Bessemer Ave. Tel. 273-9406

281

WESTRIDGE RD—Contd

- 1316 Lashley Edwin R CY9-2730
- 1318 Christiansen Albert W @
CY9-2770
- 1320 Weaver Carrie E Mrs
CY9-1047

Pinetop rd begins

- 1400 Hunter Richd K & Co mfrs agts
BR2-0800
- 1404 Hunter Richd K @ BR3-4771
- 1500 Seem Robt M @ BR4-4013
- 1501 Moore Mathias R @ BR5-6503
- 1502 Cobb E Boyd @ BR4-7067
- 1503 Hurst Howard H @ BR3-6338
- 1504 Wilson John H @ 274-2051
- 1506 Ivey Richd G @ 273-9591
- 1602 Summers Jas D @ BR5-3634
- 1603 Clapp W Marvin BR2-1689
- 1604 Ruzicka Jos V jr @ BR4-8345
- 1606 James John T jr @ 274-8992
- 1607 Woodard John S @ 275-7293
- 1608 Warner Sam E R @ BR5-6079
- 1609 Johnson Peter H @ BR4-7464
- 1610 Fuller Virginia L @ BR3-2329
- 1611 Daniel R Edw @ BR3-6851
- 1614 Gillespie Jos C @ BR5-3001
- 1615 Mitchell Wm P @ BR4-0909
- 1616 Forbis A Lee @ 272-0883
- 1700 Cox John H @ 274-3007
- 1701 Armfield Hugh G @ 275-3550
- 1702 Gray Floyd E @ BR2-7051
- 1703 Black Benson @ BR4-2259
- 1704 Holshouser C Wm @ BR2-2996
- 1707 Hoover Robt J @ BR2-4742
- 1711 Odum Felton L @ BR3-8831
- 1712 Pierce Bernice L @ BR4-0565
- 1714 Pierce Clarence E @ BR2-6163
- 1715 Lewis Jack W 274-4466
- 1720 Garrison Carl T BR2-0392

Whitehurst rd begins

- 1800 Cockerham Raborn R @ bldg
contr 272-3532
- 1802 Mitchell Thos @ BR3-6544
- 1803 Griffin Chas W @ BR3-9763
- 1804 Love Thos J jr @ BR5-6254
- 1806 Clendenin W Walter jr @
excavating contr BR4-2614

Nathaniel rd ends

- 1904 Staples Lawrence W @
BR4-5585

**WESTSIDE CT—From 111 Westside
dr north in semi-circle**

- 1500 Talley Angie M Mrs 274-3677
- 1501 House Uriah @ BR5-1792
- 1502 Braswell Graham W @
BR3-1451
- 1503 Jenkins Jasper R @ BR3-6878
- 1504 Farlowe Chas F @ BR3-9245
- 1505 Thornburg Philip C @ BR4-5157

**WESTSIDE DR—From 1115 E Besse-
mer av north and northeast, 1 east
of Homeland av**

- 1002 Stuart & Stratton Inc micro
films and indexing BR5-8621
- 1006 MacRae John S & Co cotton
broker BR5-2591
- 1008 Simplex Time Recorder Co
time clocks BR3-3217
- 1010 Casa Rosa Apartments
Apartments:
1 Campbell James

- 2 Robertson Ronnie L
- 3 Fargis Billy W
- 4 Witty Martha K 274-6990
- 5 Vacant
- 6 Moody Grace W BR4-4341

Street continued

- 1017 Burns Bobby Inc plastic prod-
ucts BR2-5027
- 1019 Kwik Kafé of Gboro Inc vending
machs 273-4730
- Fentress B Lee lwyvr 273-4730
- 1022 Ryder Truck Rental Inc (dist
ofc) 273-4486
- 1025 Shoe's Welding Serv BR3-5441
- 1027 Vacant
- 1029 Houchins Charlie Garage auto
repr BR4-6168
- 1030 Wall "Pete" Plumbing Co Inc
275-5324
- 1039 Transmission Sups Inc whol
BR4-4609
- 1042 Mayrand Inc pharmaceutical
products 275-9601
- 1044 Bruning Chas Co Inc reproduc-
tion equip 275-1630
- 1046 Beaman Eng Corp bldg contrs
BR5-2521
- 1052 Vacant
- 1054 Hubbard Hardwoods Inc whol
lbr 275-1346
- Hunter Hill M Co real est
BR3-7513
- Hubbard A P Whol Lbr Corp
275-1343
- Southeastern Sls Agcy of Gboro
N C Inc bldg material
275-1343
- Unit Structures Inc laminated
wood 275-1343
- Carry Cart Co garbage cans
275-1343
- Dixie Flooring Co contr
BR4-5113

E Wendover av intersects

- Westside ct begins
- 1112 Wright Conrad C BR3-6319
- 1114 Madden Jas E @ BR5-3794
- 1116 Goodman Wm
Goodman Plmb Co
- 1118 Shular Jos D @ BR3-4966
- 1120 Warren Joe
4th ends

- 1200 Lucas Edna S Mrs @
BR4-0040
- 1201 Deaton Chas B BR4-6192
- 1202 Seay Raymond K 275-3756
- 1203 Everage Clarence C @
BR4-1156
- 1204 Wilson Robner J @ BR4-4321
- 1205 Murphy Beatrice V Mrs @
BR2-5708
- 1206 White Roger H @ BR3-5218
- 1207 Ledbetter Ernest R @
BR5-2431
- 1208 Key Jack C @
- 1209 Land Woodrow L @ BR4-1882
- 1210 Baynes Jas R
- 1211 Campbell Jas C jr @ BR4-5006
- 1212 Vacant
- 1213 Collins Robt W @ BR4-5200
- 1214 Rector Chas E
- 1215 Leonard G Herbert BR4-4016

- 1216 Morphis Henry V @ BR4-5249
- 1217 Ham Carl L @ BR4-6731
- 1218 Auman Ruth C Mrs @
BR3-7578
- 1219 Kellam Dennis @
- 1220 Hells Harry A jr @ BR5-1052
- 1222 Burris H L
- 1224 Foy Geneva P Mrs @
- 1226 Webb Barbara Q Mrs @
- 1228 Lashley Ralph J @ BR4-2444

Meadow ends

- 1230 Vernon Chas R
Mayfair av intersects

**WEST WOOD DR—From 2305 Bundy
dr west, 1 south of Ontario**

- 2300 Howie Harry L jr @ BR5-7245
- 2301 Hinton Tommie M @ BR5-6977
- 2302 Cannon Donald R @ BR3-8749
- 2303 Cheek C Alex @ 292-0212
- 2304 Hayworth Thos E @ BR3-3434
- 2305 Stum Richd R @ BR4-4525
- 2306 Battle Henry M @ BR3-1856
- 2307 Hayes D Frank @ BR2-5405
- 2308 Spell Richd M @ BR5-0049
- 2309 Simpson Rosa L Mrs @
BR5-4044
- 2310 Gilbert Eliz B Mrs @
BR5-3247
- Stephenson Doris G nurse
- 2311 Washburn Thos B @ BR5-7349
- 2312 Green Ilyne D Mrs @
BR5-5095
- 2313 Smith Leonard H @ BR4-8536
- 2315 Washington John R jr @
BR3-9849
- 2317 Stokes Henry J @ BR5-0600

**WEXFORD—From 2104 Kylmore
drive south, 1 west of Rehobeth
Church rd**

- 2312 Green Ilyne D Mrs @
BR5-5095
- 2313 Smith Leonard H @ BR4-8536
- 2315 Washington John R jr @
BR3-9849
- 2317 Stokes Henry J @ BR5-0600

**WEYLAND—From Sharonbrook dr
east, 3 north of Phillips av**

- 1902 Vacant
- 1904 Lovett Moses H @ BR4-6088
- 1905 Lewis A Floyd @ BR5-4096
- 1906 Yates Norman 275-4752
- 1907 Neese Wm D @ BR4-0345
- 1908 Thompson Junie P @ 275-7927
- 1909 Earnhardt John R @ BR5-7826
- 1910 Ashley Chas B @ BR4-7188
- 1911 Parrish Carroll @ BR5-4287
- 1912 West Garrie C @ BR4-8141
- 1914 Davis Walter H @ 275-3987
- Ashley dr intersects

**WHARTON—From 702 Battleground
av north, 4 west of Elm
W Fisher av ends**

- 708 Ledbetter Lynn L @ BR4-3143
- 710 Leybes Albert R @ 272-3455
- 712 Mangum Alvin J
- 714 Cox Thos H S @ BR4-6629
- 716 Dickson Marian H Mrs BR3-7326
- Florence ends
- 806 Findley Wm M jr @ 272-1678
- 808 Vacant
- 810 Thomas Mae Mrs

**BREWER
PAINT
AND
WALLPAPER
COMPANY**



- Residential
- Commercial
- Industrial
- Wallpaper
- Vinyl Wall
- Coverings

1424
Westover Ter.
TEL.
274-5403

NORTH STATE PYROPHYLLITE CO., INC.

PACO REFRACTORY PRODUCTS

FURNACE LININGS —
706 Rucker St. (Pomona)

P.O. Box 7247

FIRE BRICK
Tel. 299-1441

THE FINEST
IN ROOFING
and
BUILDING
SUPPLIES



ROLL ROOFING

ASBESTOS
AND
ALUMINUM
SIDING

BUILT-UP
ROOFING

SHEET METAL
WORK OF
ALL KINDS

- CHIMNEY CAPS
- FIRE SCREENS
- GUTTERING
- BLUE RIDGE PAINT
- ROOF VENTILATORS
- FURNACE PIPE
- EXHAUST FANS
- MAIL BOXES
- DOOR CANOPIES
- ORNAMENTAL BLINDS
- ROOF COATINGS and CEMENT
- NAIL-ON-BRICK
- CRAWL HOODS
- RANGE SPACE COVERS
- ASBESTOS BOARD
- DOOR KNOCKERS

HODGIN
Roofing
&
Supply
Co. Inc.

921-923 W.
LEE ST.
P.O. Box 1984
TELS.
BRoadway
2-4607
and
BRoadway
4-4041

N. C. MONROE
CONSTRUCTION CO., Inc.
GENERAL CONTRACTOR
2710 Martinsville Rd. P.O. Box
Dial BRoadway 3-2589 Drawer 359



DIXISTEEL BUILDINGS

(Forever Beautiful)
Commercial - Industrial - Institutional

Suitable for most every need
For further information, Call

N.C. Monroe Construction Co., Inc. BRoadway 3-2589

282

WHARTON—Contd

- 814 Hall Ralph E @ BR3-9833
816 Bateman Saml G 273-5609
820 Kent Pearl L Mrs 275-2463
822 Genopolos Joseph
831 Green Hill Cemetery
Cleveland ends
902 Simmonds Anne T Mrs
BR2-3246
904 Thurmond Evelyn H Mrs
BR4-2353
906 Coltrane Wm G jr @ acct
BR2-5011
908 Dillon Tala S Mrs @
BR3-1532
910 Ziegler Donald J 273-9228
912 Wood Homer E 275-7951
Victoria ends
1001 Heath Deane T Mrs 274-6484
1003 Little Frank @ BR2-7243
1005 Norman Madeline B Mrs
273-0196
1007 Maddox Robt E @ BR3-4134
1008 Woods Robby F 274-6189
1009 Steele Wm D @ BR5-3010
1010 Cornelius Perry S Mrs
BR3-3229
1011 Boxman John B @ BR3-6885
1012 Bennett Edw R @ BR5-3764
1013 Maynard Dennis L @ BR2-3579
1014 Neal Herbert H @ BR2-6595
1015 York John L @ 274-8709
1016 Andrew Walter C pntr 273-1488
1017 Floyd Viola C Mrs @
BR5-5501
1018 Lopez Fredk E BR5-1109

**WHILDEN PL—From Seminole dr
north and west**

- 1205 Apartments
A Vacant
B Vacant
C Love Robt H Rev BR4-5854
D Wheeler Fredk J 275-5713
1206 Apartments
A Harrington Marion L 274-3958
B Warner Mary H Mrs
BR2-6403
C Dixon Wm N 273-0191
D Vacant
1207 Apartments
A No Return
B Jones Andrew B 274-8186
C Cook Ruth C Mrs 275-7934
D Flynt Henry A 272-4245
1208 Apartments
A Irby Alice J Mrs 272-6612
B Peake Harry D BR5-2804
C Saunders Thos B BR3-6381
D Dowling Louis M jr BR3-7479
1210 Apartments
A Wheeler Kathleen B BR2-8903
B Trimble Thos N 272-2082
C Silver Barnett S jr 274-5755
D Hendrix Walter W jr
BR5-1429
1212 Apartments
A Caldwell Eug B mfrs agt
BR5-3470
B Walker John F BR2-5426
C Crimm Frances C Mrs
D Foley Thos F 272-2277
Street continued

- 1213a Parker O Lester 273-6348
1213b Vacant
1300a Combs Nolan 275-8322
1300b McRee Luther S BR4-6977
Cardinal pl begins
1301 Pace Jeta A BR4-8935
1302a Patterson C Clement 275-3500
1302b Reese Jean D BR3-1753
1303a Vacant
1303b Browning Thos C
1304a Vacant
1304b Vacant
1305a Edwards Richd J 273-1684
1305b Hines Claude L jr
1306 Royal Boyd C @ BR2-0277
1307a Samuel Marggie M @ BR2-7688
1307b Campbell Mary V Mrs @
BR2-5363
1308a Bailey Eliz P Mrs
1308b Pond Larry E 274-8870
1309a Vacant
1309b Vacant
1310a Goode Wm
1310b McDonnell Patk A jr BR4-2608
1311a Vacant
1311b Seaver Leslie W BR5-1467
Cardinal pl begins
1400a Caldwell Cora S Mrs @
BR3-1467
1400b Caldwell Danl T jr @
BR3-5140
1401a Vacant
1401b Atkinson Barbara J BR3-7011
1402a Brady Lucille
1402b Vacant
1403a Vacant
1403b Almon J Moza 274-7593
1404 Pickard Palmer E 273-5051
1405 Walsh Edw J BR5-7990
1405b Hathcock Clyde F BR2-7936
1407a Vining Jas M @ BR3-9863
1407b Brannack Ruth
1408 Thompson Margt E BR5-5339
1409a Perry Pearlman R jr @
BR3-0339
1409b Zahle Saml J BR5-3505
1410 Perryman Alf E 275-6731
1411 Morrah David W jr BR2-8918
1412 Stevens Roger G @ BR3-8794
1413a Edwards Kenneth R BR3-8547
1413b Boxley Wm C III 275-5158
1414 Harris Martha C 272-2796
1415 Howell Jane S BR4-7026
1415b Weir Cath V BR3-1637
1416 Cannady J Richd 274-5719
1418 Elliott Bobby L 272-3716
1420 Parham Wm H BR5-6990
1422 Roane Courtney S BR3-1094
1424 Proctor Francis F BR4-4288
1426 Hutton Fred P jr BR4-2192
1428 Talbot Hattie R Mrs
BR4-8955
1430 Nicholson Grover C jr
BR5-7504
1432 McConnell Robt D 275-1939
1434 Ethridge Harry H 275-5476
1436 Vacant
1438 Montgomery Douglas B
272-5436
1440 Hines Genevieve V Mrs
1442 McFall F Fredk D BR3-1092
1444 Combs Arth W BR4-6059
1446 Decker G Vern 273-5645

- 1448 Edmonds Sadie M Mrs
272-8365
1450 Vacant
Pamlico dr intersects
1510 Apartments
A Rorex M Lee 273-7534
B Levy A Brandy @ 273-9879
C Nance Jas E BR4-8623
D Sachs Harold BR3-9242
E Reavis Carl H 273-1463
1511a Comer Troy T 275-7928
1511b Vacant
1511c Chater Wm A II 275-1903
1511d Wiener Arth W 274-8353
Street continued
1515 Ballard Ethel C BR5-5340
1516 VanNess Mary J BR4-2211
1517 Herbert Lucille P Mrs
BR2-9741
1518 Snider Barbara 275-7732
1519 Cobb Bessie C Mrs BR5-8465
1520 Vacant
1521 Tuttle James V 272-2250
1522 Gilroy Paul J jr 274-6862
1524 Gill Larry A 273-3955
1525 Richardson Pearl B Mrs
BR2-4535
1526 Holliday Coke G BR4-2736
Westover ter intersects

- WHIPPOORWILL DR—From Jane
west, 1 block south Green Point dr
4200-16 Under constn**
4218 Ward James F @ 299-7394
4220 Ingram H Eug @ 299-7988
4221 Ward Edgar A @ 299-1724
4222 Emory Thos H @ 299-2363

**WHITE (East White Oak)—From 1700
Phillips av northeast
Alpine begins
10th ends**

- 1900 McAdoo Russell L @
BR4-1290
1901 Kittrell R Preston @ BR4-8713
1902 Duke Jos G BR5-2274
1903 Slade Robt L @
1904 Winchester Richd L @
BR3-1301
1905 Richman Josephine A Mrs @
BR5-4402
1906 Thomas Chas H @ BR5-2372
1907 Slade Willie M @
1908 Martin Ezekiel M @ BR5-1764
1909 Richmond John F @ BR5-3253
1910 Cheek Francis A @ BR2-7118
1911 Webb Delores S Mrs @
275-1723
1912 Shaw Emory @ BR4-7313
1913 Faulks Geo W BR5-3274
1915 Caddell John W @ BR5-6426
1917 English Jack P @ BR4-8656
1919 Gant Gruman A @ BR5-2984
1945 Dixie Quilting Co quilters
273-9505
2000 City Sewerage Disposal Plant
BR2-7011

- WHITE OAK COTTON MILLS—A
manufacturing section in north
east part of city bet Church Street
rd and east of Summit av, also
north of 12th**

DIAL
292-2249



FIELDS and LEFTWICH

"Serving Greensboro and Guilford County for 25 Years with Esso Products"

FUEL OIL - AUTHORIZED DEALER - KEROSENE
2618 West Court St.



DIAL
CYpress 9-6121

24 Hour
Ambulance Service
Oxygen and Two Way
Radio Equipped
Dial
272-5158

HANES-LINEBERRY FUNERAL SERVICE

"The Home of Thoughtful Service for 43 Years"
COMPLETELY AIR-CONDITIONED
401 W. Market St. Dial 272-5158

Member by Invitation



National
Selected Morticians

283

54
WHITEHURST RD—From 1805 West-
ridge rd northwest, 2 northeast of
Hobbs rd

- 3405-07 Vacant
3415 Thomas Hubert R © BR2-1094
3424 Vacant
3427 Hogwood Donald B ©
3429 Lane David © BR5-4209
Downing begins
3501 Harryman Charlie L ©
BR4-1731
3513 Davis Ethel W Mrs © BR3-8413
end Westminister Gardens ceme-
tery

50
WHITMAN RD—From 3102 Orange
east and northeast, 1 south of
Twain

- 1701 Elmore Wm H © BR5-8834
1702 Geiss Edw A © BR3-7242
1704 Gentry Wayne H © BR5-8330
1706 Neal Kenneth S © BR4-2530
Lardner begins
1800 Streetman Chas E © BR5-0042
1801 Vacant
1802 Dix Doyle T © BR3-5254
1803 Lavasque Jas E © BR3-9602
1804 Brown Robt V © BR4-5900
1805 Griffin Vincent O © BR5-5076
1806 Hunt Lois P Mrs ©

- Hunt Clarence C © BR2-7409
1800 Brady R B jr © BR3-6003
1902 Douglas Ray W © BR3-7624
1903 Holt Jas C © BR5-1916
1904 Vacant
1905 Coward Reid C © BR4-1878
1906 Moore Dewey 274-7996
1907 Collier Jas O © BR3-4775
1908 Wylie Jas C © BR4-4920
1910 Staley Wayne R © BR3-9161
1912 Brown Wayne D © BR5-6253
2000 Smith Elihu R © BR4-1033
2002 Transom Hal G jr © 272-5310
2003 Bryant Harvey K © BR5-1156
2004 Pugh Willard I © BR5-1477
Pugh Lucy P Mrs baby sitter
2005 Moreland Bernard B ©
BR2-1809
2007 McLean Edw L © BR2-0352
2009 Festerman Wm N © BR4-0255
2011 Cockman Richd D © BR3-8350
2012 Stockard Albe J © BR3-8811
2013 Shelton Alvis J © BR5-1480
2014 Fitts Charlie L © BR4-0450
2016 Bowman Dolan G © BR2-9955
2018 Harper Richd E © BR3-9818
2020 Patat Bobby L © BR5-3969

15
WHITTIER DR—From Friendly rd
northeast, 1 northwest of West
Greenway N

- 602 Strange Aubrey E © 299-8264
603 Tate Edgar A © 299-8328
604 Kontoulas Nicholas C © 299-9257
605 Shadoun Thos M © 299-8527
607 Hudson Robt L © 299-7791
Briarwood dr ends
608 Amprazis Bill D © 299-8915
609 Vacant
610 Shuping C Leroy jr © 299-7577

- 611 Morton Richd A © 299-9032
612 Webster Danl E © 299-8759
613 Alden Roger B © 299-7676
614 Reeves Aletha G Mrs ©
299-7470

Candlewood dr intersects

26
WHITTINGTON E—From 1000 S Elm
east

- Arlington intersects**
200 Mainess Wm L
201 Collins Lena F Mrs © BR2-2945
203 Vacant
204 Murray Annie D BR2-7459
205 Minor Wm R © 273-0485
206 Johnson Julia A Mrs ©
BR2-6311
207 Shropshire Bernice R Mrs
209 Whittemore Chas H © BR2-8339
210 York Addie F Mrs © BR3-4478
211 Day Harry R 273-8550
212 Wray H Eug ©
213 Kriva Swanna M Mrs ©
BR5-8845
214 Johnson Floyd B © BR2-3465
215 Funk John S III © BR4-4004
Vance intersects
300 Galloway C Aubrey © BR2-9004
301 Simpson David F jr © BR2-7234
303 Cox Mabel M Mrs © nurse
BR2-7326
304 Hassall Freda M © drsmkr
BR3-7039
305 Whiteley Henry L © BR2-0750
306 Toomes Kenneth G © BR2-6691
308 Suggs Florethe L Mrs ©
BR5-1877

Belleview intersects

- 400 Younts G Ronie © BR4-6369
401 Peeler Lee C © BR2-2363
402 Powell Bryant E
404 McGinis W Jack BR3-2468
405 Ferris Ernest H © BR2-1846
Keaton Walter
406 Stapleton Lillie M Mrs ©
BR2-7972
407 Barnes E Maie © BR2-1894
408 Wells Sol K © BR3-8245
409 Vacant
410 Vacant
411 Thompson Clara G Mrs ©
BR5-7886
412 Perkins Frank O © BR3-9104

413 Hardy Myrtle A Mrs ©
BR3-6618
Caldwell intersects

- 500 Lyon Bessie P Mrs © BR2-3827
501 Smith Wm H ©
502 Coble Vernie L Mrs ©
503 Kirkman Flossie V ©
Winchester Ora Mrs
BR4-6749
504 Spry Calvin M 275-1875
505 Cheek Katie T Mrs ©
274-1656
506 Vacant

Asheboro intersects

27
WHITTINGTON W—From 1000 S Elm
west, 1 south of McCulloch
A&YRy crosses

- 201 Neal Cora L
203 Mayfield Josh
205 Long Lillie C Mrs BR3-8425
Wilmington intersects
207 Carlos Pearlina M Mrs
208-12 Vacant
Haynes intersects
240 Smith Flora M Mrs
241 Hawkins Martha B Mrs ©
BR3-9390
242 Lewis Clarence © BR3-2570
243 Holt Minnie F Rev © BR2-4408
245 Young Jas © BR2-0237
246 Morris Walter
250 Gray R Chas ©
251 Posey Wm L BR4-2909
253 Higgins Walter BR3-9523
Gray begins
254 Davis Saml L BR2-5512
255 White's Barber Shop BR4-9249
256 Long America H Mrs ©
BR3-9388
257 Posey Herman J
258 Posey Naomi H Mrs 272-6272
Posey Jerry 272-6272
259 Rhodes Vivian M Mrs ©
BR3-8479

260 Tisdale Joe jr

Ashe intersects

- 306 No Return
325 Hickman Beulah C Mrs
327 Eoyd John
330 Hyman Anetha B Mrs ©
BR3-6373
331 Brown Lillie Mrs
332 Haynes John © BR5-1309
333 Williams Thos J © BR4-2277
335 Shoffner Robt I © BR3-0065
339 Miller Fannie S Mrs 272-3706
340 Wilson Harry W © BR3-6422
359 Vacant
360 Huntley Izone © BR3-6756
361 Bobo Richd A BR3-3887
365 Hargrove Hattie M Mrs
Bilbro intersects

711 Lawson Ernest M

- 713 Turner Chas
Archer begins
805 Gilliam Annie L Mrs
807 Long Elnora Mrs BR3-0676
809 Covington Donnie B Mrs
811 Haynesworth Geo
S Cedar intersects
Freeman Mill rd intersects

50
WICHITA PL—From King north, 1
west of Martin av
Dane intersects
3401 Talley Jas M
3403 Jones S Homer
3403½ Crews Willie L
3404 Lewis David A © BR3-1722
3405 Cox Don A © BR3-6551
3406 Turner Thurman O © pnter
BR3-8580
3408 Rape Theo B © BR4-1452
3410 Elkins Bonnie L jr © BR2-3612
3413 Elkins Bonnie L © BR3-0352
3416 Evans Troy L © BR3-4710
3418 Clark Willard J © BR3-3601
Owens begins

- 3419 Lankford Jos T BR3-2905
3421 Barnett Joe R © BR4-0433



- REAL ESTATE
- MORTGAGE LOANS
- PROPERTY MANAGEMENT



**DIVIDEND—
PAYING
AUTO AND
HOME
INSURANCE**



503 N. GREENE
P.O. BOX 3483

**DIAL
273-1967**

**Greensboro
TRAVEL LODGE**

59 Units Of
Solid
Comfort

Air Conditioned
TV in Each
Unit

In Room
Coffee Service

Elevator

Swimming Pool

24 Hour
Switch Board
Twx Board

229 CHURCH
TEL.
273-5512

GUILFORD ELECTRONIC SUPPLY, INC.

WHOLESALE ONLY

DISTRIBUTORS OF ELECTRONIC SUPPLIES AND EQUIPMENT

233 E. WASHINGTON ST.

TEL. 275-1385

WHY PAY MORE!

When
Financing
or
Refinancing

Compare
Before You
Buy
or
Borrow

E. B. STONE FINANCE CO., INC.

DIAL
275-9509

500 N. Greene St.

Nuckles Restaurant

- Barbecue
- Steaks
- Seafood
- Chicken

Car Service
Counter and
Booth Service
Private Dining
Room

3200 N
O'Henry Blvd.
Dial
275-3029

Nuckles Barbecue

3103
Summit Ave.

Dial
272-9190

SOUTHSIDE HARDWARE CO., INC.

POWER TOOL DIVISION

515 S. ELM

TEL. 272-4549

COMPLETE SERVICE IN HARDWARE
FOR OVER SIXTY YEARS, A COMPLETE FARMERS'

AND BUILDERS' SUPPLY SERVICE

TELEPHONE 272-2106

HARDWARE

523-25 S. ELM

TEL. 272-2106

284

WICHITA PL.—Contd

- 3423 Vacant
3424 Lamb Walter C
3424½ Payne Barbara W Mrs
3425 Pinnix John F © BR4-8568
3426 Cunningham Blane W 272-6260
3427 Riggins Thurman A © BR5-8127
3428 Harrell Jasper W
3429 Apartments
1 Lockamy Milton R
2 Coble Garland D BR3-5073
3 Vacant
4 Kelley Ray
5 Brickhouse Willis M BR3-7495
Street continued
3430 Cocklereece Richd G ©
BR2-8091

WICKER—From 1 north of Walker av south and west

- Walker av intersects 59
508 Rimsly Harry G © 299-1586
509 Gallimore Everette L © 299-2202
510 Bray Thos C © 299-0399
511 Armeniox Gus © 299-3054
512 McDonald Chas O © 299-1877
513 Andrews John E 299-7962
514 Allison Louis L © 299-3358
515 Vanstory Jack D © 299-1873
517 Wolfe Cleus C 299-7524
600 Bridges Raymond W © 299-1400
602 Anderson Fomie S © 299-2175
603 Hardin Rupert T © 299-2715
604 Moore Matthew P © 299-2340
605 Atchison Jack D ©
606 Wheeler Wm E © 299-3439
607 McKinney Louise A Mrs ©
608 Ramm Michl G 299-1109

- 611 Herman Adrian C © 299-0891
613 Cottingham Alex J © 299-6407
615 Albright John S jr ©
Home intersects
700 Hamilton Edw © 299-0493
701 Smith Kath T Mrs © 299-1623
702 Ellis Jas N © 299-1403
703 Anderson Harold H © CY9-114f
705 Barham Clyde O © 299-2914
Cypress Elec Co contrs
299-2914-299-1704
706 Tullis Blanche W Mrs ©
299-0984
707 Ellington Bertram T © 299-2448
708 Lawrence Lynn E © 299-2823
709 Campbell John A jr © 299-2840

- 710 Buskirk Thos L 299-7312
711 Parrish Geo C © CY9-0614
713 Watkins Edwin T 299-6699
Leak ends
Holden rd intersects 61

WILDWOOD DR—From 2705 Vaughn south east

- 2600 Vacant
2601 Harrison Jerry W 272-4020
2602 Falk Robt 272-7872
2603 Copeland Wm B © BR5-8074
2604 Eagle Bobby A © BR5-8304
2605 Rayle Wesley W © BR4-3874
2606 Halstead Clyde O © BR5-8318
2608 Eaton Clyde © BR3-9295

- 2608 Rumsey Donald E © BR3-4131
2609 Ashley Bertha L Mrs ©
BR3-2432
2610 Floyd Evelyn A Mrs BR3-7287
2611 Primm Clarence A © 272-8781
2614 Welborne Wm L BR5-2794
Florida intersects
2700 Jones Nat S © BR3-4548
2702 McClain Thos A © BR3-5646
2705 Strickland Marvin E ©
BR3-9540

Dexter av begins

- 2803 Strickland Leon R 274-9779
2801 Cutts J Clarence jr ©
BR2-7337
2802 Vacant
2803 Welborn Albert E © BR4-6491
2804 Snyder Wm B © BR4-4031
2805 Hale Claude S jr © BR2-4374
2806 Craven H Jos © BR5-1169
2807 Lee M David © BR4-4340

- 2808 Meyers David C 275-0157
2809 Campbell J Baxter BR2-5516
2810 Burke Raymond H © BR4-5749
2811 Johnson Randall R © 274-8635
2812 Scarborough Wm S © BR3-7090
Hayden ends

- 2900 Slaughter Wm T © BR4-2008
2902 Chapman Jack B © BR5-8875
2904 Ayers Spurgeon T jr ©
272-2083

- 2905 Greene Thos M © BR5-1941
2906 Allred Ervin B © BR2-4312
Allred Viola W Mrs nurse
2907 Purgason Harold L © BR4-5294
2908 Foster Fred E © 275-6207
2909 Callihan Lois B Mrs ©
BR4-5711

- 2910 Bauguss Robt G jr © BR5-1261
2911 Adams Wm G © BR4-1348
2911 Terzino Alvin A BR3-7197
2913 Coleman John D © BR5-2235
3000 Patterson Walter G ©
BR5-3792

- 3001 Neal Wm T © BR5-5508
3002 Lee Richd D © BR3-8573

WILEY—From 1009 S Elm east

- 201 Foy Jas H © BR2-2691
203 Kendrick Jas J © BR2-2678
205 Hege Garland H 273-0442
rear Vacant
207 Dillman Robt E
209 Kennedy Raymond E BR2-7617
Vance intersects
(Not open bet Vance and Bellevue)
Bellevue intersects
410 Gladson Lizzie M Mrs ©
BR4-9010
411 Randolph Lurla B Mrs ©
BR5-2856
Caldwell intersects

WILEY DAVIS RD—From 3645 Free- man Mill rd northeast

- 3701 Capps John M
3705 Crouch Ota C
3707 Collins Jimmy L ©
3709 Allison Raymond © CY9-4598
3711 Boles Wm T
3729 Willis W Arth ©

- 3730 Ebenezer Bapt Ch
3731 Willis Gro
3802 Vacant
3814 Vacant
3815 Cheek's Used Car Lot
Cheek T Eug © CY9-4451
4311 Byerly's Antique Shop
CY9-6510
City limits
Guilford County

34

WILKER—From 800 Bennett east

- 1004 Bailey Queen E 275-2424
1006 Sloan Juanita B
1007 Shoffner Willard BR5-4789
1008 Joyner Robt L 275-7115
1009 Evans Richd G
1009½ Patterson Keith H
1010 Moore Texanna Mrs 272-1278
1012 Grooms Lem
1014 Moore Leroy 272-6797
1015a Alexander Emmanuel L
1015b Johnson Wilbert
1016 Graves Maggie
1017a Hamilton John jr BR4-3952
1017b Covington Wm C jr
1018 Hardy Willie
1020 Miller Carl
1022 Hazel Richd M 274-4250
1024 Halls Saul
1026 Martin Rebecca
1028 Apartments
1 Henry Odell
2 Witherspoon Thos E 275-3628
3 Hall Iola H Mrs
4 Mullings Amulia Y Mrs
5 Legette Neal N
6 Floyd Nathl
7 Tucker Annie L Mrs
8 McCullough Eddie 275-9226
9 Milchtener Raymond H
272-6951
10 Williams Millard
11 McMurray Robt L
12 Keith Elbert

Street continued

- 1029 Bookie Lillie M Mrs
1102 Pennix Mary A Mrs BR4-8878
1103 Thacker Wm Mrs BR3-7002
1104 McClenton Carrie M Mrs
274-1905
1105 Dargan Thos E

WILLARD—From 3600 E Bessemer av north

- 601 Smith Mozelle M Mrs 274-1752
602 Wilkerson Hattie M Mrs
603 Wright Theresa S Mrs ©
604 Hornady Johnnie H ©
605 Basham Glenn V
607 Young Chas H jr © BR3-5288
609 Coble Emory C © BR3-2930
611 Brady Clarence E © BR4-7506
612 Compton Chas B © BR2-3058
613 Robinson Orrio M 274-3833
614 Ingold Earl S © BR4-1297
615 Matherly Roy C © BR5-0118
616 Caldwell Larry N BR2-0733
617 Durham James G BR4-8703
618 Carter Robt A © BR3-0892
Sunny Crest av intersects



LOWDERMILK REALTY INC.

REAL ESTATE
SALES - APPRAISERS

"If It's Real Estate,
It Will Pay You To See Us."

INSURANCE

M. L. S.

1044 W. Market St.

TEL. 275-8536

LEWIS CONTRACTING CO.

CONCRETE CONSTRUCTION — ASPHALT PAVING

348 W. LEE ST.

(SEE PAGE 51 BUYERS' GUIDE)

DIAL 272-0118

285

WILLARD—Contd
 720 Turner Clyde D
 721 Key Kenneth R © BR3-7464
 725 Vacant
 729 Jackson Norris W © BR2-6021
 730 Huffman Jas T
 801 Swaney Jos B © BR3-1836
 rear Key Herman R © BR5-4058
 803 Key Ransome © BR4-1568
 805 Johnson Lillie L Mrs ©
 BR5-1019
 838 Tuttle Jas L © BR4-7315
 840 Myers Wm E © BR4-7378
 Oak Grove av intersects
 900 Goss Harry H
 901 Grogan Lewis N © BR4-1953
 902 Burton H Harold © 275-4903
 903 Smith Ivan ©
 904 Barrett Frank D BR3-9617
 905 Green Douglas I © BR3-0655
 906 Slay Hubert S © BR4-5696
 907 Nance C Ray © BR3-8501
 908 Breazeale W Franklin jr ©
 BR5-2775
 909 Nicholson Dana P © BR4-6290
 910 Guin Att © BR5-1162
 911 James Mildred D © 274-0425
 1007 Sparrow Coy H © BR5-4776
 1010 Willard D G & Sons fuel oil
 BR2-9941
 1013 Willard Elmer C jr © 275-1919
 1014 Vacant
 1015 Marshall Oscar © BR4-7970
 1016 Stout Elienne M Mrs ©
 BR4-4944
 1017 Hester Melvin B © BR4-6555
 1018 Purganson Annie H Mrs ©
 BR5-5030
 1019 Jordan Robt B © BR3-6771
 1020 Turner Jas F © BR4-7793
 1021 Mills Chas W BR4-8935
 1023 Leonard Paul A © BR3-1018
 Woodale la begins
 1100 Andrew Robt L © BR4-6038
 1101 Lee Walter M © BR3-2915
 1102 Stone Genry A 274-8113
 1103 Jones Paul B © BR4-3489
 1104 Holder Brinzor L © bldg contr
 BR4-6953
 1105 Toler Joshua G © BR5-3517
 1108 Rich Kenneth E © BR5-3038
 1107 Hasinger Dewey E © BR5-1427
 1108 Vernon Paul T BR5-3215
 Textile dr intersects
 1201 Pinnix Chas S BR5-1862
 1202 Walker Herbert B © 275-1178
 1203 Hayes Roberta P Mrs ©
 BR4-0541
 1204 Holden Vernon © BR5-5843
 1205 Pennix Jesse © BR3-7517
 1207 Pickard Arth T
 Lacy intersects
 1208 Guy Wm ©
 1300 Neal Jos L ©
 1304 Jordan Pearl W Mrs ©
 BR2-3769
 1309 Woodson Thos T Rev ©
 BR4-0225
 Adams Albert H
 1310 Jones Annie F Mrs ©
 BR3-4159

1801 Hidrick Chas W © 272-5682
 1803 Goss Dewey W © 275-3053
 1805 Clark Irene Mrs
Freeman Mill rd intersects
 1903 No Return
 1915 Fields Mabel H Mrs ©
 BR4-1597
 1920 Troxler Alvis O © BR4-5600
 1922 Solomon Herman S ©
 1924 Eulis Albert C 272-3093
 1928 Tomlin Clarence W BR4-4780
 1929 Purcell C Fletcher © BR4-2869
 1932 Purcell John H ©
 1933 McCall Leslie L © BR5-1190
 61
High Point rd intersects
 2504 Hornaday Leslie B ©
 BR2-8027
 2506 Pitts Roy W © BR2-3003
 Pitts Ann E nurse
 2508 Razzette Raoul L © BR2-3929
 2509 Cooke Lena M Mrs © 292-1621
 2510 Stewart Geo © BR2-8327
 2511 Burch Walter A © BR5-6514
 2512 Phillips Robt M © BR4-7985
 2513 Petteway Saml V © BR2-5734
Binford intersects
 2601 Hawkins Clyde © BR2-7575
 2602 Cooley Myrtle G Mrs
 2604 Pope C Fairfield © BR2-8154
 2605 Cooper Jos W © BR3-2223
 2606 Stultz Elwood © BR4-9098
 2608 Bush Ethel Mrs © BR4-9033
 2614 Causy Jas D © BR2-4001

47
WILLIAMS DR (Guilford College)—
From College rd east, 1 north of
Winston-Salem rd
 5804 Jones Geo W © CY9-5492
 5805 Jackson Rodney D CY9-5876
 Jackson Interiors furn
 CY9-5876
 5806 Steel Rodney D © CY9-6399
 5807 Jenkins Ernest N © CY9-6588
 5809 Conrad E Max © CY9-6412
 5810 Davis Ted E © CY9-6281
 5811 Brackin Rufus F © CY9-5303
 5813 Townsend John V CY9-5372
 5814 Welker C Otis © bldg contr
 CY9-5109

51
WILLIAMSBURG—From Henderson
rd west, 2 south of Keeling rd
 4402 Smith John F jr © 299-8181
 4403 Under constn
 4404 Vacant
 4406 Under constn

6
WILLIS—From 203 N Gilmer east
Regan intersects

33
WILLOMORE—From 1313 Florida
south, 2 west of Glenwood av
 1509 Martin Jesse L © BR3-0030
 1511 Burton Lucille H Mrs BR3-3670
 1513 Higgins Sidney S © BR4-1448
 1514 Cain Walter L © BR3-4534
 1515 Howell Earl M
 1516 Myatt Rupert W © BR3-1563
 1519 Kirkman Jerry T 275-6335

1520 Russell Baxter H © BR2-4862
 1520 1/2 Godek Wayne R
 1521 Suits Frank W ©
 1523 Vacant
 1524 White Georgia G Mrs ©
 275-9043
 1526 Pegg Orville E © BR2-1745
 1528 Dean Grace N Mrs © BR3-2038
 1529 Martin Jack W © BR4-2723
 1530 Vacant
 1531 Stevens Robt E © BR3-7930
 1534 Scott John A BR4-1017
 1535 Martin Elmer F © BR2-9514
 1538 Cooper Riley
 1541 Wright John J © 275-4359
 1542 Vacant
 1543 Brady Annie P Mrs ©
 1544 Maness Lucion P © 273-8219
 1546 Snyder Jesse C © BR4-2339
 1548 Brady W Howard © BR3-0035
 Brady Flooring Co 273-0035
Linwood ends
 1613 Shelton Charlie T © BR2-0572
 1615 Nun Howard BR2-8550
 1617 Nun Charlie T
 1618 Meade Cora Mrs © BR3-2982
 1619 Allred Chas P © BR3-5162
 Allred C P Neon Tube Co
 BR3-5162
 1620 Clingman Nancy M Mrs ©
 BR2-2777
 1621 Lewis Allen W © BR3-5501
 1622 Stump Paul A
 1624 Davis Eloise H Mrs
 1626 Lamb Dewey C
 1627 Furgason John W © BR2-8336
 1629 Lanning James G © BR2-6733
 1630 Faircloth John R © BR5-7520
 1632 Willomere St Bapt Church
 BR5-0183
 1633 Jones John F
 1635 Jones Jack O
 1636 Goodwin Howard B ©
 BR3-1270
 1638 Grogan Glenn H © 273-9881
 1645 Murphy Vienna F Mrs ©
 1648 Harrison John N © BR2-5165
 1649 Murphy Viola T Mrs
 © BR5-1571
 1653 Murphy Roy F © BR3-1794
 1710 McCannick Jas E © BR2-8770
Freeman Mill rd intersects
 1803 Cox Harold D ©
 1804 Wood Orville E © BR5-3980
 1805 Bullock Claude T © BR4-0323
 1806 Thomas Chas W © trucker
 BR5-5300
 1811 Richardson Robt M © bldg
 contr BR2-9934

33
WILLORA—From Freeman Mill rd
east, 1 south of Willomere
1806 Apartments
 1 Vacant
 2 Wilcox Kyle
 3 Waddell Russell E BR3-0297
 4 Eakes Robt W
 5 Cooper Larry C 272-4790
Street continued
 1807 Arnold Charlie © BR2-7318
 1809 Harper Jas C © BR5-2754
 1811 McPherson Clyde © BR4-8223
 1812 Potts Lowery S BR3-9994
 1813 Cerrone Chas C ©



**MONSEES
 -WRENN
 LUMBER
 CO., INC.**

"Where Quality
 Makes The
 Difference"

- Kitchen Cabinets
- Formica Tops
- Millwork
- Louvres
- Windows
- Doors
- Sheetrock

**BIRD
 ROOFING**
 Dial
274-1577

517
 Prescott St.

DEPENDABLE BLOW PIPE CO.
 DUST SYSTEMS DESIGNED and INSTALLED
 INCINERATORS BUILT AND INSTALLED
 REAR 1604 VICTORY
 TEL. Cypress 9-2951



THESE
WILL
BE
YOURS

\$100 \$150 \$100

FOR EACH
APPROVED
NEW
CUSTOMER
YOU
SEND US

HOME FINANCE CO.

OF GREENSBORO

INC.

AUTO
LOANS

200 N.
EUGENE

TELS.
BROADWAY
2-4180
AND
BROADWAY
2-4189

CYPRESS ELECTRIC CO.



COMMERCIAL
INDUSTRIAL
RESIDENTIAL

call us
for
estimates

705
WICKER ST.

TELS.
299-2914
AND
299-1704

Furniture
Carpets

GUILFORD GALLERIES, INC.

Interiors

Draperies
Accessories

341-363 N. Elm St.

Tel. 274-5478

286

WILLORA—Contd
1814 Thornburg Hal W © BR5-5429
1815 Bowers Roger H
1817 Binkley Ernest D © BR3-0366
1818 Jackson C Wade © BR5-6290
1823 Thompson Ray C © BR2-8801
1824 Thompson Ray C jr © BR5-1412
1826 Davenport Walter J © BR4-4846
1827 Thomas J T © BR3-3220
1828 Scott Eulah Mrs
Glenwood av intersects
1836 Waddell Russell C © BR2-5983
1837 Farrar Jas W © BR3-4321
1839 Rogers Eug F © BR3-4858
1840 Hendren John © BR2-6290
1841 Lewis J Arth © BR5-6082
Rath begins
1844 Ozment Ernest A © BR5-1526

WILLORA—From Kersey east, 1
north of Kirkman
Atlantic intersects
702 York Edw © 274-2264
703 Allen Glen K © 274-2264
704 Smart David R jr © 274-8984
705 Beattie Roy D © 275-5746
707 Taylor James T © 273-0009
Taylor's Beauty Salon 273-0009
Kersey intersects

WILLOW CT—From Spencer south,
1 west of Jennifer

708 Emanuel Gladys E Mrs
BR4-7382
709 Tarpley T DeRoy
710 Beasley Robt
711 Hunt Olif C
712 Green Jake BR2-3582
713 Horton Eliz Mrs
714 Ester Morgan L
715 Stewart Gustava N Mrs
BR3-6470
716 Wilson Crissie Mrs
717 Little Bobby BR3-3681
718 Howard Willie
719 Kemp Arth E
724 Mack Maggie Mrs
725 Whitt Mary E Mrs BR4-4743
726 Williams Josephine
727 Wooten Artie jr
728 James Wm H
729 Byers Jas H
730 Smith John T BR5-7053
731 Brooks Lee F
732 Brown Esther L Mrs BR4-3668
733 McLaughlin Walter V
734 Starks Florence R Mrs
735 Guy Willoughby BR4-3711
740 Guthrie Audrey Mrs BR5-6219
742 Amos Ruth Mrs
744 Vacant
746 Powell Albert B 273-4719
748 Moore John N
750 Mauney Beatrice K
752 Harrison Thurman
754 Jones Mildred A Mrs
760 Thomas John jr
761 Walden Henry A BR4-8904
762 Hart Robt E
763 Simpson Jas W
764 Davis Gladys Mrs
765 Townsend Kenneth L

766 Pass Myrtle P
767 Shelton Willie B
768 Bradley Otis jr
769 Crenshaw Thurman J 275-5815
770 Lyles John N BR4-2877
771 Denny Mary J Mrs 275-6233
774 McKinnon Jos BR5-5082
776 Smith Joe D BR4-1689
777 Long Herbert D
778 Mills Viola M Mrs
779 Worthy Pauline R Mrs
275-8092
780 Wilkins Thos
781 Eymun Wm
782 Latten Bessie F Mrs BR4-5623
783 Mitchel Michl
784 Robinson Eliz Mrs BR5-3296
785 Herbin Andrew BR4-1438
786 Graves John A jr
787 Epps Benj J BR4-7590
788 Wilson Lettie C Mrs BR5-1687

WILLOW RD—From Everitt south
McConnell intersects
906 Mullins John L BR4-4110
908 Austin Adolphus jr
910 Gilliard David
912 Speight Jas T ©BR4-6896
913 Lash Ralph J © BR4-7292
914 Griffin Elijah H 275-7147
915 Hill Inez Mrs
916 Covington Josephine Mrs
BR4-4934

917 Reeves Lusia C Mrs ©
919 Morland Celester BR3-4293
922 Footman Augusta W Mrs
BR4-6437
E Lee intersects
1003 Stanback Susan H Mrs ©
BR2-9720
1004 Hughes Robt H BR3-6829
1005 Gilmore Claude A © BR4-0432
1006 Edwards Lillie P Mrs

1007 Pennix David C p BR3-6090
1008 Laughlin Hill L © BR2-1013
Laughlin Beauty Shop BR2-1013
Clapp Willie A Mrs ©
1011 BR3-2351
1013 McRae Matthew N Rev ©
BR3-0862

McRae begins
1103 Kessler Robt E © BR2-9807
1111 Vacant

Colson begins
1203 Brooks Jennie H Mrs ©
BR3-1207
1207 Richardson Cath
1211 Lawrence Cephas W ©
BR3-6704

Wythe begins
1215 Jenkins Ralph H 272-4976
1219 Platt Willie G BR3-4738

Hunter begins
1303 Pierce Geo C © BR4-3993
1307 McDonald Danl R
1311 Robinson David © BR2-0807
Pear begins

Tuscaloosa intersects
1400 White Judge © BR2-8493
1402 Shields Edw © BR3-6842
1404 Rochelle Young © BR5-2432
1405 Allen Geo P © BR5-6767
1408 Richardson R David ©

Val pl begins
1409 Baldwin Clara BR3-4276
1410 Daniels Wailey A © BR2-5531
Ross av ends
1413 Crowder Willard Mrs ©
BR4-5698
1415 Pratt John L ©

Joe Louis blvd intersects
1502 Boyd Saml J Rev © BR3-9167
1504 Luther J Irvin © BR2-1272
1506 Gainey Arth ©
1507 Carter Jas W © BR4-5337
1508 McAdoo Martin J © BR5-5959
1509 Jeffries Aaron ©
1510 Ray Ang W jr © 272-3918
1511 Nichols Viola O Mrs ©
BR2-7261

1512 Boston Bennie © BR4-7148
Winsor begins
1514 Parks D L © BR2-6484
1516 Davis Leslie J © BR5-1243
1518 Staton Robt L © BR5-2264
1522 Steens Postell J © BR5-5411
Florida intersects
1600 Jarman Talford L © BR2-2566
1602 Dunn Zollie jr Rev © BR3-8132
1603 Guy Wm E ©
1604 Humphrey Norman L ©
BR5-8924

1605 Thompson Alf W © BR4-1932
1606 Wiley Freddie L © BR4-1988
1607 Levette Geo W © BR5-5901
1608 McWilliams David © BR5-4042
1609 Courts John E © BR4-0742
1610 Les Geo jr © BR4-1146
1611 Stevenson Harry L © BR3-3872
1612 Les Clyde O © BR4-6713

Barksdale begins
1614 Howard Franklin R 275-5266
1615 Dixon Alphonzo © 274-1880
1616 Timmons Josephine H Mrs ©
274-1863
1617 Walls Claude G © BR4-3464
1618 Stephens Hodgist W ©
BR5-8851

1619 Gainey R D © 275-5027
1620 Davis E D
1621 Mebane Ralph L © BR4-8817
1625 Black Obediah © BR4-6257
1628 Johnson & Mose Triangle Store
BR3-9564

Randall intersects
1701 Ridley Eug C
1702 Alford Lucian C © BR4-3337
1704 Hazelton Edw ©
1705 Milton John W ©
1706 Thompson John A © 272-4376
1707 Gale Saml
1708 Rozier Daries © BR4-4889
1709 Moore Anderson jr © BR4-2069
1710 Jones Reuben L 274-1990
Rosetta begins
1712 Harris Claude S © BR4-1067
1720 Fletcher Willie H © BR4-5740
1722 Ruffin Chas jr © bldg contr
274-3165

1724 Schapch David W ©
1727 Jones Beatrice R Mrs ©
272-4369
1729 Miller Robt H © BR5-5841
1731 Miller Marvin BR5-0356
1733 Shepherd Leroy H ©
272-8665
1735 Cole Mary W Mrs © BR4-6035



VESTAL'S FLOWER & GIFT SHOP

FLOWERS FOR ANY OCCASION

CITY WIDE DELIVERY

SUMMIT SHOPPING CENTER-948 SUMMIT AVE.

TEL. 275-7272

BUSINESS**HOME
INDUSTRY**

709 BATTLE GROUND AVE.

Godwin & Reese
INSURANCE AGENCY**FIRE
CASUALTY
BONDS-LIFE**

TEL. BRoadway 5-8591

**H.
IVON
BELL
JR.
Landscape
Contractor**(See Pages 121 and
182 Buyers' Guide)113 McIver
Tel.
273-2152**Leon's
Beauty
Salons**Members of
Hair Fashion
Council of
AmericaTwo
Famed SalonsTate St. At
Walker
340 Tate St.TEL.
273-1726Friendly
Suburban
Salon
Friendly
Shopping
Center
3120
Friendly Rd.
Tel.
292-1212

287

WILLOW RD—Contd
1737 Cameron Albert R @ 274-8268
1739(1751) Reids Albert C @
275-7561**Highway 70 intersects**1803 Cobb Jas A @ BR2-4354
1805 Turner Ralph @
1809 Johnson Cleveland @ 272-1390
2000 Brown Wm A jr BR5-1288
2001 Willow Raceway Inc 272-9156
2001 Hargrove Sam BR5-3201
2003 Poole Wm G
2005 Dodd Barzie 273-7087
2010 Vacant
2018 Roberson Wm BR3-3173
Alamance rd intersects59
WILLOWBROOK DR—From 2700
Walker av south, 1 west of Lin-
dell rd500 Lowe Frank L @ 299-7825
502 Smith Kathleen T Mrs @
299-9608504 Brown L Woodard 299-9506
506 Trumper Virginia M @
299-8231508 Sardi Carl A @ 299-8463
510 Johnson C Clara F Mrs @
299-7393512 Hooton Chas D jr @ 299-8670
518 Kenerly Sarah B Mrs @
299-7474522 Chance John B 299-4648
524 Maxwell John M @ 299-7088
Maxwell John M Htg & Ventilat-
ing Co 299-7088526 Owens Raymond M @ 299-1489
Springwood dr intersects
800 Forrester Joe M @ 299-1425
802 Kalldoff John A @ CY9-3656
804 Paschal Robt G @ CY9-0637
808 Melvin Chas E jr @ CY9-0435
810 Zwicky Lucille C Mrs @
299-0477**Sherwood intersects**930 Avery Benj S @ 299-8345
Avery Beauty Salon
902 Steele Troy A @ 299-7039
904 Ruwe H Harris @ 299-7627
906 Moser Mae H Mrs @
Lindsay Maude F Mrs 299-8025908 Strader Betty J
Spring Garden intersects1006 Mateer Chas E @ 299-7829
1008 Cope Howard W Rev @ 299-6748
1010 No Return
1012 Allied Willie R
1014 Taylor Chas F 299-8621
1015 Andrews Iola G Mrs @ 299-8943
1016 Furr Edith M @ 299-8818
1017 Anderson Arne
1018 Thomas John D 299-5105
1019 McCoy Joan E CY9-5920
1020 Vacant
1021 Vacant
1022 Lyon Thos G
1023 Perry Clarence I 299-9560**Gboro Excavating & Grading
Conrs 299-9560**1024 Lee Preston L CY9-2962
1025 Zimmerman Enterprises Inc
fence controllers 299-9331

1026 Barham Chas W 299-5079

1028 Hardin Floyd H
1030 Gaudie Robt J
Hiatt intersects
1100a Vann Gene E 299-6778
1100b Fearington James F 299-9860
1100c Malloy Earl H 299-6765
1101 Ideas Inc patent developers
299-8879
Commodities Corp mfrs hos
equip 299-8879Kittyhawk Corp hos 299-8879
1104 Bolick Francis E @ 299-7138
1106 Rayle Ernest V @ 299-7899
1107 Kittyhawk Corp (stge)
1108 Waynick Jas L @ 299-9330
1109 Taltan Ralph P 299-0781
1110 Mahala Cora M @ 299-7748
1111 Hotpoint Appliance Sls Co
299-67611112a King D Maxton 299-4561
1112b Vacant
1114a Vacant
1114b Godfrey Shirley Mrs
Oakland av intersects23
**WILMINGTON—From 200 W Bragg
south, 1 west of Elm**708 Reeves Hubert R
710 Simmons Adam
712 Crawford Creola S Mrs
714 Edmonds Chas M
727 Grant John L BR4-7141
729 Spears Macie G Mrs
731 Gains Bessie L Mrs
731½ Haskins Lillie M
737 Lilly Willie B
739 Moore Tossie M Mrs
McLean al intersects
814 Thomas Edwin R
816 Vacant**W McCulloch intersects**903 Creede Lucy D
904 McCray Winston
905 Vacant
906 Hood Haskell
907 Vacant
908 Montgomery James
909 Wray Lillie Mrs
910 Scales Geo A BR3-1144
911 **Apartments**1 Thompson John
2 Brooks Leroy
3 Blue James R
4 Jeter Janie Mrs
5 Maynard Andrew BR5-1453
6 Wilson Chas M
7 Brown Annie L Mrs BR5-5012
8 Stokes Rosa M Mrs BR5-5012
9 Brooks Lucille
10 Morris Sarah R
11 Vacant
12 Jamison Fred
Street continued**912 Jarrell Valmore****913 Apartments**1 Allen Mary E
2 Edward Sallie Mrs
3 Gist Roosevelt
4 Burney Helen
5 Brooks Vallie C Mrs
6 Montague Wm
7 Turner Robt
8 McNairy Margt M Mrs
9 Wilkerson Walter jr10 Hsgood Margie
11 Reaves Gladys
12 Vacant**Street continued**914 Hardin Chas @ BR4-2783
916 Polux Albert BR2-2011
917 Moody Annie
927 Wilson Vassie L
927 Coleman Wm E BR2-7316
928 McKinnon Ike**Whittington intersects**1003 Carpenter Lois D Mrs
1005 Stimpson Leroy
1005½ Vacant
1007 Hope Madeline
1009 Brown Marshall
1011 Nowlin Callie S Mrs BR4-584853
**WILSHIRE DR (Lawndale Homes)—
From 3208 Canterbury in semi-
circle**3100 Foley James A 299-3547
Shamrock begins3102 Hollander Danl C @ 288-4422
3103 Pope Robt W @ BR5-4347
Moffitt Darrell W 275-9097
Jones John R 299-4645
3104 Williams Paul 288-3218
3105 Field David @ 288-3805
3106 Benkemeyer Martha M Mrs @
288-43493108 Mull Chas V 288-4809
3110 McMillian Robt J @ 288-4693
3223 Upchurch Harold M @
275-8137
3224 Sherrill Donald B @ 288-4235
3225 Thurmond Roy H jr @ 288-3364**Trenton rd intersects**3300 Morgan Hugh A @ 288-3845
3301 Beaver Paul E @ 288-3263
3302 Craven Benj F @ 288-3781
3303 Hawkins Ronald H @ 288-4826
3304 Dorris Lowry H @ 288-4638
3306 Johnson Geo H jr @ 288-4592
3307 Fouts Danl W @ 288-4647
3308 Hamm Jas H @ 288-4227
3309 Cecil Ralph P @ 288-3840
3810-12 Vacant
3311 Vacant3313 Smith Aubrey L @ 288-4634
3314 Fogarty Jos J @ 288-4584
3315 Schenk Synдор A @ 288-4789
3317 Vacant
3319 Parker Thos D @ BR4-2758
Noble Clifton E @ 288-4733
3400 Dean Thos E @ 288-3604
3401 Lapworth C Howard jr @
288-3748

rear Carley Clenna B Mrs 288-3748

3402 Vacant
3403 Vacant
3404 Dawson Luther @ 288-4563
3405 Clax Chas S @ 288-4331
3406 MacKay John R @ 288-4732
3407 Boyd Otho C jr @ 288-4468
3408 Hankins Horace G @ 288-3779
3409 Hattiwok Robt G @ 288-3317
3410 Cline John M @ 288-3327
3411 Hines E Wiley @ 288-3661
3412 Vacant
3413 Nordbruch Ludwig M @
288-4700**CONTRACTOR**RESIDENTIAL
COMMERCIAL**W. F. NEEDHAM**General Contractor
ALL TYPES OF BUILDING
— FREE ESTIMATES —
3809 Holt's Chapel Rd.INDUSTRIAL
INSTITUTIONAL

TEL. 272-5186

E. B. SETZER
Grading & Construction Co., Inc.

- ☆ CRANE SERVICE
- ☆ DITCHING
- ☆ STEEL ERECTION
- ☆ DRAGLINE WORK
- ☆ CONCRETE POURING

☆ PHONES
274-7796
 and
274-2558
686
 Percy St.

SQUARE DEAL MOTORS

- EXPERT TUNE-UP & MOTOR REPAIRING

"MAC" AND RALPH

Overhauling Our Specialty

2009 E. Market

GUILFORD COUNTY'S "HOST FROM COAST TO COAST"

Holiday Inn

3 LOCATIONS — 261 UNITS

U.S. Hwy. 29 N. at 16th, Greensboro
 U.S. Hwy. 29-70 at 220 S. Greensboro
 U.S. Hwy. 29-70 at W. Green Dr., High Point

Air Conditioned Rooms with TV and Radio
 Restaurants — Swimming Pools

WILSHIRE DR (LH)—Contd
 3414 Cox Chas W jr 288-4452
 3415 Robinson Peter C Rev © 288-3743
 3417 Hooker Benj A © 288-3714
 3419 Capehart Burwell B © 288-3735
 3500 Page Jos L © 288-4684
 3501 Lawler Jack R © 288-4497
 3502 Jones Thos N © 288-4808
 3503 Garner Max © 288-3354
 3504 Gault Chas R © 288-4770
 3505 Nethery Paul A © 288-3423
Perishing ct begins
 3600 Burton Wm L jr © 288-3844
 3601 Shelton Natham W © 288-4526
 3602 Landis Robt R © 288-4447
 3603 Teague Alex A © 288-3886
 3604 Warf Susie J © 288-3441
 3605 Gant Richd B © 288-3224
 3606 Gibson Robt E Rev © 288-4728
 3608 Truitt James S 288-4668
Normandy rd intersects
 3901 Safron Jacob L

9

WILSON—From 900 W Market north
100 Apartments
 1 Vacant
 2 Clemmons Zora H Mrs 274-2035
 3 England Virginia BR2-4695
Street continued
 105 Craven Chas F © BR3-2855
 106 Ivey Walter K BR2-2405
 107 Crutchfield Robt E jr © BR2-6222

108 Brandt Marie © BR5-0192
 109 Melvin Alex C © BR3-2658
 110 Nance Clara T Mrs BR2-0336
 Boggs Belle P Mrs BR5-0309
 111 Egbert Gordon W © BR4-8886
Hunt ends
 200a Std Roofing Co Inc contr Robertson Hubert M 274-3326
 200b Vacant
 201 Ginis Eva L Mrs BR5-6939
 202 Vacant
 203 Whitman John H BR2-6692
 203½ Vacant
 204 Kellam Virginia B Mrs © BR3-1709
 205 Harding Paul R BR3-7017
 205b Neese John C BR5-7814
 206 Lull Andrew W BR2-3464
 207 Short Eliz H Mrs BR2-7692
 207½ Vacant
 208 Qualls Wm 272-7691
 208½ Tingen Alice G Mrs BR5-2190
 209 Holden Eliz BR5-8366
 209a Greene Geo T jr 274-1662
 210 Faires Edwin W BR2-5868
 211 Collins Lelia B Mrs BR4-8435
 211½ Griggs Aleise BR2-6253
 212 Whittemore John L BR5-8341
 213 Dunn J Arth BR2-5880
 215 Baumcom Nancy F BR5-2950
Gulford av intersects

53

WILTON DR—From Holly rd east, 1 north of Cone blvd
 Lafayette av ends

1500-08 Under constn
 1601 Pennisi Angelo S © 288-3880
 1603 Carson John M II © 288-4361
 1605 Osborne Jesse B © 288-4803
 1607 Lefevre Geo C © 288-4733
 1609 Adams Harry B L © 288-4340
 1609 Adams Harry 288-4834
 1611 Brown Wm C © 288-4859
 1613 Lewis Kenneth E © 288-4859
 1615 Cash Hugh T © 288-3737
 1617 Clement Robt E © 288-3490
Holly rd intersects

51

WIMBERLY DR (Hamilton Lakes)—
From 4908 Manning south, 1 west of Montpelier (number in reverse)
 704 Martin Paul S © CY9-0662
 706 Wilhelm Robt C © 288-4889
 708 Karnes Clifton H © CY9-5558
 710 Martinelli Robt O © CY9-1792
Lancaster begins

54

WINDSOR RD—From Battleground rd southwest, 2 northwest of Devonshire dr (not open)

53

WINGATE—From 3406 Lawndale dr northeast, 6 north of Colonial av

44

WINSOR—From Willow rd east, 1 south of Joe Louis blvd (not open from Willow rd to 2111)
 2111 Reaves Roscoe © BR2-7806
 2112 Green Lucius © 272-7005
 2114 Howell Gilbert D © 272-6575
 2116 Moorehead Wm © BR2-8753
 2117 Jones Willie B
 2118 Morehead Herman M © BR4-6060
 2120 Marsh Chester A BR3-9169
 2132 Cunningham Mary J Mrs Suggs ends
 2206 Marley Banks © BR4-6169
Brown blvd intersects

12

WINSTON (College Heights)—From 2105 E Market north
Stamey ends
 Charlotte begins
 200 Davis Danl M jr © BR2-2710
 Davis Ethel M Mrs © BR4-1431
 201 Garner Jos R BR2-3876
 203 Fuller Lonnie J
 205 Donnell Wrenn 274-2042
 207 Shamberger Jas C © BR4-8777
 209 Estes Willie C © BR4-6523
Charlotte begins
 303a Howard Beatrice Mrs 303b Harper Albert
 304 Hargrove Marvin J 275-3503
 305 Harris Nephard Mrs © BR4-4422
 306 Boyd Charlie H
 307 Stewart Stonewall J 273-9850
 309a Freeman T B
 309b Johnson Sam jr
 310 Long Wm E 273-8162
 311a Thompson Morris 275-7113
 311b Brown Louise V

312 Gilmore Clarence W BR2-4283
 313 Blandon Albert B © BR3-3193
 314 Chalmers Ralph © BR4-5750
 315 White Fredk © BR5-1011
 316 Hamp Helen M Mrs © BR3-2989
 317 Hester Elveter BR2-8082
 319 Bennett Theo BR5-7176
 320 Zion Temple Holiness Church
 321 Davis John W BR3-6357
 323 Willoby Jos L © BR2-6291
 325 Coppadge Willie C © BR2-8554
Lutheran intersects

400 Whitted Marvin A
 401 Mills Woodrow © BR5-2757
 402 Smith Roosevelt
 403 Bradley Kenney © BR5-9280
 404 Streater Sarah M Mrs © BR3-4724
 405 Vaughn Clarence
 406 Vacant
 701 Maxwell John M Htg & Ventilating Co sht mtl snop BR4-2781

707-09 Strong Tire Serv Inc (stge)
 711 Modern Mtl Products Co (stge)
 715 Vacant
 719 Goodwin Inc plmb contrs BR5-9563
 721-23 Vacant
 725 K & W Cabt Shop BR2-5434
 727 North Carolina Bakers Council Inc (stge)
 729 Callender Flooring Co (stge)

10

WINSTON (ORD)—A continuation of Winston (College Hts) from Sullivan

802 Vacant
 804 Rhodes H C (whse)
 806 Payne Guard upholstery
 807 Thomas Elec Contrs Inc BR5-6459
 809 Kelly Furn Co reprs BR3-1529
 810 Vacant
 811 General Mtls Finishing Inc (stge)
 812 Carolina Roofing Corp BR3-2186
 813 General Mtls Finishing Co Inc electroplating BR4-4767
 815 Benner & Fields Inc plmb and htg contrs 273-6919
 817 Ballard Food Co Inc whol hotel and restr kitchen equip
 820 Smith-Courtney Co mill sups whol BR2-4557
 823 Ryder Truck Rental Inc BR5-7257
 824 Cross Sls & Engineering Co eng sups BR5-6364
 826 Southland Musical Mdsce Corp BR2-5123
 830 Almar Inc hos mfrs (ofc) BR5-8446
 831 Fleming's Transfer BR3-2674
 833 Harris Mach Co 274-8850
 838 Ellison Co Inc mfrs leather gds BR4-2449
 840 Almar Inc hosiery mfrs (knit plant) BR3-8482
 841 Edwards-Touchstone Oil Co fuel oil BR5-5386

CAROLINA REALTY COMPANY
 SALES - APPRAISALS - LEASES - RENTALS - PROPERTY MANAGEMENT
 1044 W. Market St. Tels. 272-5357 and 274-1334





TRADERS CHEVROLET CO., INC.

SALES AND SERVICE
GENUINE CHEVROLET PARTS AND ACCESSORIES

215-217 E. MARKET ST.

TELS. BROADWAY 2-2146 — BROADWAY 2-2147

WINSTON (ORD)—Contd
842 Modern Beauty Sup whol
273-1149
843 Saunier-Willheim Co Inc bowling
and billiards sups
272-3412

Bessemer av intersects 42
1023 Weaver W H Constn Co (whse)
1029 Piedmont Natural Gas Co Inc
1032 Piedmont Mtr Parts Inc whol
BR5-6193

Wendover av intersects

WINSTON SALEM RD—A continua- 47
tion of W Market from city limits
Manley av begins

4807 Brown Arth M @ CY9-0521
4808 Putnam Harley A @ CY9-2174
4809 Jones Jas R @ trucking
CY9-2588

4811 Alderfer Frank M @ CY9-3249
4813 Faulkner Henry C @ CY9-0078
4815 Faulkner Fannie E Mrs
CY9-2544

4817 Hildreth Eug G 299-9655
Guilford Pilgr im

4902 Cullford Pilgrim Church
4903 Moss Geo P
4906-08 Vacant

4910 Weatherman Wm G @ CY9-1830
4914 Adcock Roger K @ 299-4256
4916 Hodges Willie L

4918 Vacant
4920 Pegg Danl R @ CY9-2760
4922 Greer Donald K 299-8902

4925 Guilford Mills Inc textile mfrs
299-0411

4927 Glfd Dyeing & Fnsgh Co Inc
299-7362

5000 Tesh Robt H @ CY9-2629
5002 Lewis John C jr @ 299-1943
5004 Seawell Jos E @ CY9-2010

5008 Parrish Willard N @ CY9-1969
5105 Page John @

5114 Martin Junious R @ 299-0348
5116 Hamby John R @ CY9-2153
5118 Vestal Henry A @ CY9-3645

5120 Smith Jos I @ CY9-2580
Walnut cir begins

5200 Vacant
5202 Johnson Donald E CY9-0529
5204 Stewart Johnny

5206 Weaver Chas D jr
5208 Walker Telev Serv CY9-1435
5212 Vacant

5213 Jones Leon W @ CY9-1366
5214 Milloway's Esso Serv Sta
CY9-1962

5215 Taylor John R jr @ CY9-2444
5217 Weaver Chas D @ CY9-1167
5220 Honeycutt J B Transport Co
Inc 299-0292

5221 Dawson Richd D 299-2362
Edwardia dr begins

5300 Edwards Clarence E @
5301 Clark Bldg Co Inc genl contrs
299-0602

Clark's Cabinet Shop 299-0602
Interstate Realty Inc 299-0503
Morgan Trucking Co CY9-0112

5316 Eddins Sarah E @ CY9-0552

5318 Morgan Pipe Haulers Inc
299-0260
5319 Tellant Robt E @ CY9-2055
5320 Singletary E G & Co genl contrs
CY9-3732

5322 Edwards Virginia B Mrs @
CY9-2018

5327 Rex Oil Co gas sta CY9-9913
5330 Edwards R L @ grading contr
CY9-3264

5331 Kennedy Hettie C Mrs @
CY9-3562

5340 Thrift Hester V Mrs @
rear
Elkins Elliott S

5402 Simpson H N Realtor 299-6482
rear
Manning Paul H

5404 Creech John B @ CY9-3187
5405 Harvey Clyde C @ CY9-1591
Maplewood Farms kennels
CY9-1591

5412 Scott Pearl W Mrs @
5500 Scott Holly A @ CY9-2072

5501 Pentecostal Holiness Church
(Assembly Grounds)

5502 Scott Paul A @ CY9-2654
5512 Zimmerman Bernhard G @
CY9-2602

Zimmerman Assocs chem
mfrs CY9-1462

5515 Yeatts G Dewey Rev 299-8825
5525 Hoyle Earl T Rev @ 299-5496

5600 Hunter Jack L @ CY9-2786
5612 Long Alf S @ CY9-3056

5614 Pettey D Earl @ CY9-3351
5618 Guilford Vet Hosp 299-3393
Monroe Graham C @ CY2-9359

5619 Hardin's Hatchery & Feeds
Inc CY9-0243

5700 Walker Robt H @ CY9-2667
5802 Stout Orlando R @ CY9-1553
5709 No Return

5714 Herman's Texaco Serv 299-9942
5716 Edwards & Mills Inc htg contrs
CY9-6309

5718 Kirkman's Atlantic Serv
299-9945

College rd intersects

5801 Sou Ry Sys CY9-5728
R E A Exp CY9-5728

5802 Sou Woodyd Pulpwood CY9-5728
Piedmont Custom Carpet Mills
Inc mfrs CY9-3647

5803 Quaker Broom Co (stge)
5814 Hodgln Eug N @ CY9-1702
5815 Vacant

5818 Guilford Bapt Ch CY9-1234
5819 Imalay Bill Florists green-
house CY9-0058

5820 O'Boyle Tank Lines oil trans
CY9-0632

5822 Kayo Oil Co CY9-9987

Friendly rd begins

5900 Mason & Dixon Lines Inc The
auto trans CY9-1031
5901 Hidden Valley Mobile Home
Park 299-3908

5904 Ferrell Basil S @ CY9-4791
5908 Ferrell Wesley C @ CY9-5819
5914 Zumbro Wm N 299-8942

6000 Cearley Wm D @ CY9-0748
6001 Pettey Earl Nurseries
CY9-4564

6002 Raines Hubert L @ CY9-7751

6012 Maphis Chapman Corp refiners
sups 299-8930

6014 Waldrop R Odell @
6016 Carb Market Gros CY9-9992
6201 Texaco Inc (bulk terminal)
CY9-0331

6206 Ryder Tank Line Inc (main ofc
terminal) CY9-1151

--- Atlantic Refining Co (terminal)
CY9-1551

6210 Gay Lee Cafe CY9-4195
6212-14 Vacant
6216 No Return

6218 Coffey Eunice P Mrs @
CY9-5476

6220 Tucker's Terminal Restr
CY9-4847

6222 Morgan's Trailer Court
299-4960

Brown Walter J CY9-6082
Gardner Simeon H CY9-5133

Hopkins John
Greer Saml U
Toney Thos S

6223 Lewis B Paige CY9-4067
6224 Pure Oil Co The CY9-2281
6224 Morgan Alta M Mrs @
CY9-4960

6225 Southeast Terminal oils
CY9-2611

6226 M & M Tank Lines 299-1602
6228 Southern Oil Trans Co
CY9-0421

6229 Shell Oil Co (terminal)
CY9-0701

6230 Thurston Mtr Lines (terminal)
CY9-0231

6300 Friendship Terminal Inc whol
gas CY9-3431

6302 Crown Central Petroleum Corp
whol gas CY9-3011

6304 Kenco Petroleum Marketers Inc
CY9-3432

6304½ Kenco Terminal Inc whol gas
CY9-3431

6306 Cities Serv Oil Corp (terminal)
CY9-0681

6308 Hoke C L @ CY9-0329
6309 Esso Standard Div of Humble
Oil & Refining Co (terminal)
whol gas CY9-3411

6336 Vacant
6415 Am Oil Co (terminal) CY9-015:
6417 Sinclair Refining Co (terminal)
CY9-0312

6433 Phillips Petroleum Co (termi-
nal) CY9-2022

6515 Huffman Johnny H
6605 Payne Paul P @

6612 Gboro High Point Air Serv Inc
299-2241

6620 US Dept of Commerce Fed
Aviation Agcy (Traffic Control
Tower) 299-2411

US Dept of Commerce Fed
Aviation Agcy (technical
field ofc) 299-2562

6700 US Dept of Commerce Weather
Bur 299-1811

Guilford County Pilots Assn
Inc

LIVE BETTER
ELECTRICALLY



YOU GET A
Lot FOR A
VERY Little!

My Services
Are Many,
My Wages
Are Low,
I'm Ready On
The Instant
At Your
Command
To Go.

**DUKE
POWER
COMPANY**



Real Estate

SALES

★

★

BUILDERS

★

APPRAISERS

KEY
Realty Co

1020 E.
WENDOVER
AVE.
275-7242

DEPARTMENT STORE

203-211 South Elm Street

TELEPHONE (ALL STORES)

274-4661

Thalhimer-Ellis Stone

(SEE PAGE 70 BUYERS' GUIDE)

YOUNG WORLDS

Friendly Shopping Center
and
Summit Shopping Center

READ
AND USE

GREENSBORO

NEWS
AND
RECORD

WANT
ADS

PHONE
BROADWAY

3-8611

FOR
RESULTS!



DIXIE
SALES
COMPANY INC.

Automotive
Service
Delco
Batteries - Parts

BEAR
ALIGNMENT
SERVICE
SMALL
GASOLINE
MOTORS
SALES and
SERVICE

327-29
Bottleground
Ave.
TELS.
BRoadway 2-5773
and
BRoadway 3-6964



**NORTH
CAROLINA NATIONAL
BANK**

"Your Bank in Greensboro"

12 CONVENIENT OFFICES TO SERVE YOU

Main Office — Jefferson Standard Building — 101 North Elm Street



290

WINSTON SLAEM RD—Contd
6730 Airport Esso Servicenter gas
sta 299-9931
6736 Packer Sls Corp garbage dis-
posal equip 299-3892
6800 Gboro-High Point Airport
Gboro-High Point Airport
Terminal Bldg 299-3353
Gboro-High Point Airport
Authority 299-3353
North Carolina Natl Bank (br)
299-3123
Eastern Air Lines Inc (br)
299-3221
Piedmont Airlines 299-2141
Air Travel Ins 299-2726
United Air Lines Inc 299-1411
Hertz Rent-A-Car Sys Licensee
299-0612
Avis Rent-A-Car Sys
Licensee 299-0811
Kirkman's Airport Trans
limousine serv 299-0131
Airport Restr Inc 299-0442
Airport Parking Co 299-3831
6826 Airport Gulf Serv gas sta
299-9955
6900 North Carolina Equip Co road
machy 299-2121

WINTER PL—From near Lakehaven
dr south, 1 east of High Point rd
4507 Newman Richd T © CY9-4264
4511 Vacant
4515 No Return
4518 Vacant

WITHERS—From Masonic dr south, 2
west of Park ter

WOLFE RD (O'Henry Oaks)—From
Holmes east, 1 north of Longfellow
1600 Pearman Robt W © BR3-9875
1602 Tuttle Marvin O ©
1603 Lett Early S © BR2-3768
1604 Newman Jas L © BR3-3028
Alcott rd ends
1605 Vinson Wm H © BR4-1860
1607 Minich Dan C © BR4-0658
1608 Terrell Donnell L © BR5-4295
1609 Oldham Dean W © BR3-5310
1610 Meredith Thos O © BR5-5743
1611 Welker Herman W III ©
BR2-0036
1613 Hill J Carlos © BR5-1564

WOODALE LA—From 1018 Willard
east, 4 north of E Bessemer av
3700 Russell Jas C 274-8364
3701 Parrish Carl G © BR3-0215
3702 Rutledge Irene H Mrs 273-5023
3703 Brown Wm E © BR3-7476
3704 Roberts R Vernon © BR5-1100
3705 Yow Richd A BR5-5884
3708 Vacant
Easton rd begins
3806 Smith Jas H 273-7138
3808 Miller Marvin P © BR5-1563
3810 Earnhardt Alvin K © BR3-9252
Hern av intersects
(Not open to Elwell av)

Elwell av intersects
4001 Stevens Jas M BR2-0430
4003 LeClair Harold R © BR4-8923
4006 Vacant
4008 Whitesell Raymond J ©
BR4-8826
4010 Baynes Garland L © BR5-3668
4012 Bullis Larnie S ©
Valley View rd intersects
4104 Brown Bobby E © 275-7529
4111 Carr Marcus E © BR2-4608
4112 Jones Wm B © BR3-9035
4113 Dyson Lester P © BR4-3426
4114 No Return
4115 Meredith Clyde J © BR4-3724
4116 Wyrick Willie R © BR4-1195
4117 Long Larry L © BR4-1934
Huffine rd intersects

WOODBERRY DR—From Emerywood
rd east, 1 south of Murrayhill rd
2200 Bost John W © 274-8702
2301 Breeden Robt E © BR2-8482
2202 Johnson J Houston © BR3-1277
2203 Smith Richd B © BR3-5277
2204 Ferguson Jesse C
2205 Kent Jas H © BR5-5307
2206 Helms Grover R BR2-3436
2207 Slawter Jas W © BR2-3216
2208 Foster Charlie B © BR2-8947
2209 Patterson Richd M 273-1536
2210 Mercer Reuben E © BR5-5773
2211 Bailess Oliver T © BR4-5066
2212 Still Robt A © BR4-5364
2213 Floyd John P © BR3-1828
2214 Wrenn Pinkney A © BR4-7019
2215 Jackson Lawson © BR2-7673
2216 Wiseman Donald G © BR5-8914
2217 Morgan Judson J jr ©
BR4-2729
2218 Misenheimer Joe © BR4-5689
2219 Treadway Kenneth E ©
BR3-6586

2220 Link Walker R © BR2-3470
2221 Mullis Ray E © BR3-0273
2222 Burgess Wm M jr © BR5-4251
2223 Covington Neil B © 272-2784
2225 Goodwin Geo W © BR2-2880
2227 Fowler Hogt B © BR3-0376
2401 Iman Norman D © BR3-5052
2402 Wyrick Chas W © BR5-5269
2403 Rierson Ralph T © BR5-3331
2404 Linker Luther J © BR4-9011
2405 Echerd Robt J 292-1631
2407 Critcher Walter M © 275-6766
2409 Barnett G David © BR3-5764
2410 Iman Norman D ©

WOODBINE CT (Sunset Hills)—From
1907 Rolling rd north, 1 west of
Tremont dr
300 Vacant
301 Cooper Wm G © BR4-2250
302 Benjamin Jas T © BR3-2616
Dun & Bradstreet Inc BR3-2616
303 Jones Edw L © BR3-5107
304 Moring Platte B © BR2-4352
305 Lee Oscar H © BR2-6446
306 Byrd Robt D © BR2-0575
307 Pultz Laverne F © BR3-4227
308 Hines Hugh B jr 275-5660
309 Vereen Lena H Mrs © BR2-6070

309a Vacant
310 Irving Robt S © BR2-6608
311 Knight Florence B Mrs ©
BR3-3058
312 Younts Mildred D © BR2-7678
314 Smith Paul D © BR3-8736
315 Frazier Earl W BR3-4021
317 Wells Eva T Mrs © BR2-6815
Friendly rd intersects
51
WOODBOURNE RD (Hamilton Lakes)
—From 4518 Starmount dr north-
east, 4 northwest of Kemp rd
101 Howerton Z Hampton jr Hon ©
CY9-1976
102 Drury Luke D jr © CY9-0216
103 Corey J Alf jr © 299-4201
104 McNeill Harry M © CY9-2988
105 James Wm R © CY9-0846
106 Ducker Andrew L © CY9-0660
107 Broadway Chas M © CY9-3540
108 Kouba Frank J © 299-4328
Falkener dr ends
200 Rouse Welby C © mfrs agt
CY9-2155
202 Mullins Ralph W © CY9-2467
203 Evans Raymond J © CY9-3464
204 Cochran Andrew M © CY9-1898
205 Crosecloth Bernard C ©
CY9-2719
207 Knigh Numa E jr © CY9-0210

WOODING PL—From north of Farm-
ington south, 1 east of Osborne rd
2402 Lazarik Robt T © 299-4748
2404 Ellis John L © 299-3099
2406 Fuller Geo ©
2407 Kyle Joseph D © 299-7956
2409 SmithHenry F © 299-7503
2410 Under constn
2411 Doyle Jas P © 299-4875

WOODLAND DR (Irving Park)—From
Latham dr northwest, 1 south of
Meadowbrook ter
400 McRae Jas P BR5-4298
402 Deput Margt F © BR5-3649
404 Crogan Pauline © BR4-7789
Chancery pl begins
500 Sherrill Clay R 273-8425
502 McClamroch Julian W ©
BR4-2973
503 Noble C Stott © BR2-1950
506 Cozart Saml R © BR2-7089
509 Moore J Tracy © BR2-5933
510 Davenport Preston E ©
BR5-8964
511 Gold J Howard © BR5-7360
514 Patterson Fredk W © BR2-3514
515 Vacant
517 Sanders Wm W © BR3-8436
518 Souther Nelle S Mrs © 272-7776
519 Moore Horace M © BR5-5545
520 Payne Ronald H © BR4-3146
Payne Para L Mrs nurse
521 Black Edw D © BR3-4347
523 Froneberger Lawrence L jr ©
BR4-2641
525 Bilbro Clay E © BR3-1211
527 Morrison Alen © 274-0915
529 Strader Howard J © BR3-1894

LAMBETH CONSTRUCTION CO.

GRADING — WATER LINE — SEWER PIPE — DRAINAGE — CONTRACTORS
EQUIPPED WITH 2-WAY RADIO
FOR BETTER SERVICE



1071 RETREAT ST.

DIAL 272-5205 OR 273-0838

WOODLAND DR (IPK)—Contd

- 531 Edwards Elton @ BR5-2750
- 633 Redding Lester E @ BR3-5607
- 535 Schiffman Arnold A jr @ BR3-9270

- 537 Strader Herbert W @ BR3-8149
- 539 Lineweaver Francis B @ 273-8498

Briarcliff rd intersects

- 603 West Hilton G @ BR2-7032
- 605 Cooke Wm D @ BR4-0426
- 607 Woodroff Albert C @ BR2-8983
- 608 Brawley Margt L Mrs @ BR2-1017
- 609 Falk Herbert S @ BR2-7873
- 610 Calhoun N Sudduth @ BR2-7529
- 611 Hitchcock Fredk C @ BR3-2500
- 612 Owens David L BR4-6776
- 613 Rypins Fred I Rabbi @ BR2-3560
- Rypins Ruth R Mrs mus tchr
- 615 Adams Wm J jr @ BR3-6122
- 617 Blake Henry D jr @ BR3-4788
- 618 Andrews Wm H jr @ BR2-8725
- 620 Frazier Robt H @ BR4-5733
- 621 Cooke Arth O @ BR3-9452
- 623 Cooper Norman C @ BR2-6524

Cleburne intersects

- 700 Boney Sion A @ BR5-4228
- 701 Davis Walter B @ BR2-4544
- 702 Norment Wm B @ BR2-1515
- 703 Inman C Carroll @ BR2-8629
- 705 Standberg Chas F @ BR2-8238

Sunset dr intersects

- 801 Galloway Hunter H jr @ BR4-4382
- 803 Voehringer John K jr @ BR2-4847
- 805 DeBardelaben Lindsay A @ BR3-2290
- 807 Gee M Carlyle @ BR3-4087
- 809 Taylor Shanhare R @ BR2-6330
- 811 Armfield Eliz A Mrs @ BR5-1871
- 815 Duke Hayward @ BR2-6767

Nottingham rd intersects

- 1000-22 Under Consn
- 1005-23 Under Consn

WOODLAWN AV—From 800 Guilford av north

- 201 No Return
- 209 Whitfield Naomi @ BR3-5939
- 211 Owens Clarence M BR2-4425
- 215 Williams Eugenia B Mrs @ BR2-8537

Fairmont intersects

- 300 Kurland Jordan E @ BR5-6968
- 301 Sperry Irwin W @ BR2-9771
- 302 White W Dabney @ 274-8686
- 303 Graham Carl W @ BR2-4916
- 304 Walke Luther E @ BR4-3802
- 306 Dryzer Hyman @ mfrs agt BR3-2337

Robinson av intersects

- 307 Lovejoy Gordon W @ 274-7808
- 308 Farrell Chas A @ BR2-0732
- 309 Morris Jas C @ BR3-4862

Courtland intersects

- 400 VonAspern Geo S @ BR2-4542
- VonAspern Eliz H Mrs mus tchr
- 402 Flynn Alvah W jr @ BR2-8777
- 403 Gallagher David L @ 273-1291
- 404 Edge Ernest @
- 406 Gallev Vivian C Mrs @ BR5-1557

- 407 Markowitz Max @ BR2-3253
- 408 Speas John E BR4-0352
- 409 Fleming Claude W @ BR4-6407
- 410 Lang Berta J Mrs @ BR2-5592
- 411 Johnson Horace W @ BR3-8826
- 412 Moore Lewis L @ BR4-8369
- 413 Sappington Richd S 274-4285
- 414 Summerell Robt E @ BR5-8901
- 415 Teague Esther J @ BR4-8006
- Teague Mentora nurse
- 416 Wilson Creede W jr @ BR5-6302
- 417 Cooper Furman L BR2-6411
- 417½ MacGill Frances B Mrs BR4-5736
- 418 Hinton Nell N Mrs @ BR2-8543
- 419 Wilson Lawrence W jr @ BR2-3356

Lakeview intersects

- 500 Drane Eleanor V Mrs @ BR3-0173
- 501 Pruett Chas H @ BR3-6314
- 502 Oliver Fannie R Mrs @ baby sitter BR2-7016
- 503 Walker Martha B Mrs @ BR2-4650
- 505 Allred Wm C jr @ 273-4077
- 506 Beaman Dalton J BR3-3346
- 507 Stewart S Arth @ BR4-1364
- 508 Newcomb Raleigh T @ BR2-2510
- 509 Holler Zeb N @ BR2-2006
- Holler Virginia H Mrs inus tchr
- 510 Hooper Robt L @ BR2-5262
- 512 Hollowell D R @ BR3-5008
- 514 Turner W Frank BR4-7892
- 515 Rountree J Hinton @ BR2-7073
- 516 Roueche Jas L @ BR2-2915
- 518 Wachter Andrew @ BR2-2013
- 520 Harder Oliver P @ BR3-1489

WOODMERE DR—From 2139 Textile dr north, 1 east of English

- 1402 Parker E Glenn @ BR3-4385
- 1405 Callahan David R 274-1853
- 1407 Gerack Bernice P Mrs BR4-2531
- 1408 Bowden Otis L
- 1409 Umflett Harry C BR2-1692
- 1410 Robertson Walter P 274-2351
- 1413 Koenig Warren E @ BR4-6767
- 1414 Willis Morris M

Brighton ends

- 1500 Wilson Rufus R @ BR4-8018
 - 1501 Vacant
 - 1502 Vacant
 - 1504 Cankamer Ray T @ BR2-0022
 - 1506 Saunders Austin O @ 275-0366
 - 1508 Boysinger Hugh @ BR3-0098
 - 1510 Matlock Grover C @ BR5-3421
 - 1515 Bell Maddie B @ 273-0066
 - 1516 Pedley John W @ 275-7078
 - 1530 Jones E Woodrow BR4-5088
- Phillips av intersects**
- 1800 Russell Saml S @ BR2-5803
 - 1802 Wray Wm L @ BR2-4617

- 1803 Hill Robt G @ BR3-7708
- 1804 Blinkhorn Richd J @ BR3-6315
- 1806 Jladnott Edw L @ BR5-1836
- 1808 Hill Donald B @ BR5-1683
- 1810 Stevens Robt @ BR2-7926
- 1811 Swing Wm E @
- 1812 Whedbee Wm J jr Rev @ BR3-9132
- 1814 Smith W LaVerne @
- 1816 Jackson Herman L @ BR2-4075

WOODNELL—From 4301 Parker north 1 west of Aunt Mary's av

- 201 Vacant
- 203 Stamper Juanita Y Mrs @
- 205 Terrell Willie B
- 213 Bullins Harold D @ BR5-9294
- 214 Greeson Jas R 275-3483
- 215 Newell Willis A @ BR4-8367
- 219 Wilkins Richd BR2-3750
- 222 Smith Alton L 272-9838
- 226 Tinnin Thos V @ BR4-0604
- 1002 Vaessen Aloysius P @ BR4-4129

1004 No Return

- Kildare dr ends
- 1100 Dancausse Michl R @ 275-6711
- 1102 Williams Rudolph L @ BR5-4691
- 1103 Vernon Otis L jr @ BR5-8726
- 1104 Griffin Lloyd N @ 275-5124
- 1106 Hawks Arth P @
- 1108 Purves David F @

Hampshire dr ends

- 1200 Lynn Albert R @ BR5-7002
- 1202 Clark Al B @
- 1203 Davis Lewis G @ BR4-4034
- 1204 Strickland Anne L @ 274-1466
- 1205 Simmons Albert T @ BR3-6416
- 1206 Prescott Ivey K @ BR4-4543
- 1207 Soul Lone F @
- 1208 Howard Vaughn H 275-4197
- 1209 Freeman Jack L @ BR4-4993
- 1210 HARVEY Ralph L 274-1917
- 1211 Sipe Jas H @ BR4-2573
- 1212 Sandlan Billy R
- 1213 Ebert Alva G @ BR5-7993
- 1214 Spencer Kent W @
- 1215 Dixon Jack D @ BR4-4554
- 1216 Horder Jas D @ 274-8078
- 1217 Ivey Ted W @ 274-9972
- 1218 Stewart Albert S @ BR3-7605
- 1219 Cranford Forrest II @ BR2-3916
- 1220 Watson Jacob H @ BR5-7589
- 1221 Bullard Eug V @ BR5-8184
- 1221 Bullard Eug V @ BR5-8184
- 1222 Kerly Jos E @ BR4-4970
- 1224 Kenny Patk R
- 1225 McGehee John W @ BR4-5613
- 1226 Kendrick Jas R @ BR5-9231

WOODSIDE DR—From Summit av southeast, 1 north of Mayfair av

- 1304 No Return
- 1306 Highfill Willis H 275-5001
- 1307 Minor Mollie B Mrs @ BR4-6765
- 1308 Nelson Chas E @ BR5-4105
- 1309 Rogers Raymond F @ BR4-3313
- 1310 Davis Albert @

Starmount Company

 3900
STARMOUNT DR.
 Phone
 Cypress
9-2800

Developers
 of
STARMOUNT FOREST
HAMILTON LAKES
HAMILTON FOREST
FRIENDLY ACRES
GREEN VALLEY
GUILFORD HILLS
GARDEN HOMES

PIEDMONT NATURAL GAS CO., INC.
 "LET GAS DO YOUR 5 MAJOR JOBS"
 ☆ COOKING ☆ WATER HEATING ☆ REFRIGERATION ☆ HEATING
 ☆ AIR CONDITIONING
 Office 438 W. Market
 Plant and Service Dept. 1029 Winston (ORD)
 Tel. 275-3352
 Tel. 273-2821

**BOREN
BRICK
FOR EVERY
NEED**

• • • • •
**WIDE
VARIETY
OF SIZES
AND
COLORS**

• • • • •
**SOLITE
BLOCKS**

• • • • •
**Manufactured
By**

**BOREN
Clay
Products
Co.**

**TELEPHONE
674-2255**

**Plant and
Office
Pleasant
Garden, N.C.**

IF IT'S



YOU NEED

**SEE
DEAL
PRINTING
CO., INC.**

John L. Yow, Sr.
Mgr.

**DIAL
273-3152**

616-618
S. Elm St.

HARRY D. KELLETT, Inc.

AUTHORIZED DEALERS

**Dodge — Dart — Lancer Automobiles
DODGE JOB-RATED TRUCKS**

449 W. Market St.

Phone 275-9541



292

WOODSIDE DR—Contd

- 1311 Straughn Charlie M © BR4-5869
- 1312 O'Connor Mary L ©
- 1313 Browder Charlie W © BR5-1059
- 1314 Fulcher Michl L ©
- 1315 Hoffman Geo A 273-7462
- 1316 Comer Rutherford F
- 1317 Carter Otis J BR4-4792
- 1318 No Return
- 1319 McNeil Wm H
- 1320 Chambers Robt D © BR4-2009
- 1321 Moore Coy E
- 1322 Stafford Jas D
- 1323 Richardson Harold E © BR5-3858
- 1324 Fulcher Howard M
- 1325 Reynolds Roy O 275-2034
- 1326 Lockhart Minnie E Mrs BR5-8004
- 1327 No Return
- 1328 Bowers Alvis G

Ardmore pl intersects

- 1400 Lancaster John D © BR4-6576
- 1401 Younger Jos R
- 1402 Vance Wm J ©
- 1403 Alberty L D © BR5-9047
- 1404 Straughn Elsworth © BR4-0765
- 1405 Helton Cecil R BR2-4645
- 1406 Payne Max T © BR5-0678
- 1407 Avers John H ©
- 1408 Schilhan Frank
- 1409 Mabe Clarence O © BR4-1900
- 1410 Hutson Eddie J © 275-4739
- 1411 Crouthamel Allen A
- 1412 Davis Lonnie L BR5-8067
- 1414 Michael Donald R BR4-7107

rear Rosewood Park Homes Inc (stge)
N O'Henry blvd intersects
(Not open bet N O'Henry blvd and Gatewood av)

Gatewood av intersects

- 1900 Stutts Chas R © 275-9286
- 1901 Everage Paul E © BR4-7744
- 1902 Bishop Annie M Mrs © 274-7281
- 1903 Manuel Wm B © BR4-0281
- 1904 Apple Robt E ©
- 1905 Register Earl C BR5-3782
- 1906 Felicia Luis H © BR4-8266
- 1907 Haynes Curnal F © BR4-8054
- 1908 Cox Sherman © BR4-9534
- 1909 Ensley Fred L © BR4-8275
- 1910 Harrell Bessie C Mrs © 275-6816
- 1911 Green Harold A © BR3-9612
- 1912 Chambers Walter L © BR5-1765
- 1913 Bethea Vance J © BR5-2606
- 1914 Phoenix John R © BR5-7793
- 1915 Hodgkin John V © BR4-6543
- 1916 Tucker Cecil J © BR4-7139
- 1917 Driver Preston H jr © BR4-9253
- 1918 Pruitt Charlotte P Mrs nurse
- 1919 Davis Bill A © BR5-0692
- 1919 Connolly Chas B © BR4-6556
- 1920 Chambers Robt D jr 274-4308
- 1921 Bryant David L © BR4-7342
- 1922 Bowen Linwood C © BR4-7197
- 1923 Vick Edw T 275-6660
- 1924 Stack Albert L © BR4-4890
- 1925 Dodd Lordess K © BR4-7522
- 1926 Wicker Joe D © BR4-1149

- 1927 Garrett Forrest D 273-3533
- 1928 Schoolfield J Everett © BR5-1761
- 1929 Carson Robt L © 274-1798
- 1930 Oakley Wm L © BR5-7392

Raleigh intersects

WOODVALE DR (Hamilton Lakes) —

From 500 Hillwood ct northwest,
1 north of Dogwood dr

- 501 Frey Robt R © CY9-2871
- 503 Breger Henry ©
- 505 Benson Chas H © CY9-0732
- 507 Dyer Lewis A © CY9-3696
- 508 DeBragga Albert E © CY9-2413
- 509 Russell Rufus C © 299-3551
- 510 Merritt Lucius A © CY9-3286
- 511 Bodine Chas B © CY9-2069
- 512 Okerson Wm D © CY9-1188
- 513 Montgomery Robt L © CY9-0394
- 514 Edmonds Marion M © CY9-0578
- 515 Reich Thos G © CY9-3259
- 516 Osborne R Brady © CY9-1237

Idlewood av begins

- 517 Huffins John A © CY9-1464
- 518 Rhoades Chas B © 299-5152
- 519 Breslow Geo © CY9-5035
- 521 Gunter Van W © CY9-0240
- 523 Gildersleeve Danlee S © CY9-3822
- 525 McManus M S © CY9-4010
- 526 Grubb Foy E © CY9-3419
- 527 Schaffer Leonard I © CY9-0189
- 528 Phillips Kermit G II © CY9-0137
- 529 Crocker Macon R © CY9-3346
- 530 Millians Clement A © CY9-0758
- 531 Cross Wm S © CY9-0760
- 532 Irvin Chas W jr © CY9-3158
- 534 Lambert Wm A © CY9-1925
- 535 Matthew Donald E © 299-5253
- 536 Wall Philip T
- 537 Malburg Robt W 299-6145
- 539 Bowden Geo L © CY9-0775
- 540 Young Sam J © CY9-3977
- 541 Beeson Margt P Mrs © CY9-1106
- 543 Sessoms Fredk J © CY9-2365
- 544 Neal Harold S © CY9-0847
- 545 Whiteley Roland S © CY9-0338
- 546 Ogburn John N © 299-2930
- 547 Frazier Wm R © CY9-1895
- 548 Brotman Carl © CY9-5307
- 549 McNeil Wiley E jr © 299-3714
- 550 Young Allen C © CY9-5501

Redbud dr begins

Rodman pl ends

- 601 Thompson L Mitchell © 299-6445
- 602 Kirby G Walker © 299-1498
- 606 Pope John H © 299-6607
- 607 Hunt Clyde © 299-0158
- 608 Egerton Lawrence jr © 299-5575
- 610 Kebab Julian H © 299-5848
- 611 Golsman Harold M © 299-8196
- 613 Fitchitt W Reid © 299-8990

WOODVIEW DR (Guilford Hills) —

From 1108 Quail dr west, 1 north of Cornwallis dr

- 2500 Goldman Ben © BR4-5187
- 2501 Burgess John R ©
- 2502 Medin Winfred G © BR4-7009
- 2503 Georgehegan Ethel S Mrs © BR4-2772
- 2504 Benton J Woodrow © BR4-0508

- 2505 Entreklin Chas A © BR4-4256
- 2506 Yarboro Thos W © BR3-6680
- 2507 Bynum Harry jr © 272-6385
- 2508 Caverly Robt II © BR2-4452
- 2509 Kern Richd C © 274-4491
- 2510 Thayer Marie B Mrs © 275-3173
- 2511 Lyons John F © BR2-2520
- 2512 Winchester Peyton C 274-0092
- 2513 McClamery Grover C © BR4-4833
- 2514 Carmichael Willis © BR4-8120
- 2515 Compton Kenneth B © BR5-8841
- 2516 Curlee Robt H 275-4224
- 2517 Gordon Wm D © BR3-2324
- 2518 Rimmer Jack L © BR4-0085
- 2519 Williamson Harry S © BR4-8779
- 2521 Burroughs Harvey L © BR5-7839

Gracewood dr intersects

WORTH—From 900 Bilbro west, 2 south of Lee

- 824 Leese Stephen
 - 824 Davis Philip P Mrs © BR4-9809
 - 826 Rudisill Glavis W © 275-7381
 - 827 Gladstone Melvin L BR5-1977
 - 827 Gladstone Ruth H Mrs nurse
 - 828 Parker Rodema B Mrs © BR5-5747
 - 829 Little Oliver E © BR2-4291
- Druid intersects**
- 830 Yeates Nanne Mrs ©
 - 832 Nelson Villa S Mrs © BR2-7398
 - 833 Smith Frank R BR5-5735
 - 835 Harris Jack C
 - 836 Hinshaw Sarah H Mrs © Hodgin Pearl G BR2-6597
 - 837 Bullington Robt B © BR5-1413
 - 839 Butler Ora W Mrs © BR2-3685
 - 842 Bell Boyd E © BR2-4908
 - 843 Vacant
 - 848 Roberts Eunice W Mrs © BR2-6527
 - 851 Hill Robt H BR3-5040
 - 852 Burroughs Wm

Cedar intersects

WRAY WAY—From 4010 Lawndale dr west

WRENN—From 201 W Newlyn north, 1 west of Elm

- 2100 Laing James S © 275-8364
- 2101 Russell Hallie B © BR5-2046
- 2102 Stanley Ege © BR4-1772
- 2103 Hofbauer Annette B Mrs © BR4-0690
- 2104 Stephenson Aaron J © BR4-3081
- 2105 Strickland Paul D © BR5-5083
- 2106 Watson Dupre D © BR3-2295
- 2107 Wilkerson Steve L © BR2-0456
- 2108 Lebert Eileen M Mrs © BR4-2181
- 2109 Thacker Averile L Mrs © BR2-7416
- 2110 Harrison Robt M © BR3-9723

Cornwallis dr intersects

WRIGHT AV—From 400 S Aycock west, 1 north of Walker av

Friendly Shopping Center

635 Friendly Center Rd.
Mon. Thu Sat. 9:00 a.m. to 10 p.m.
Sun. 1:00 p.m. to 8:00 p.m.

Dial 292-1301



Northeast Shopping Center

1002 Summit Av. at Bessemer Av.
Mon. Thu Sat. 9:00 a.m. to 10:00 p.m.
Sun 1:00 p.m. to 8:00 p.m.

Dial 275-7644

TALLEY ELECTRIC CO., Inc.

COMMERCIAL

ELECTRIC CONTRACTORS

RESIDENTIAL

1109 Battleground Ave.

"Electric Heating and Air Conditioning Specialists"
(SEE PAGE 79 BUYERS' GUIDE)

Phone 274-1531

293

WRIGHT AV—Contd

1606 Dozier Craig L BR5-7317
1607 Simmons John T @ BR4-1208
Colonial Realty Co BR4-1208
1608 Myrick Lacey E @ BR2-0703
Waugh Pinkney L nurse
1609 Reeves Carl M @ BR3-5113
1610 Vacant
1611 Burnette Fred W @ BR3-8312
1612 Cole Myra C Mrs BR4-9231
Mayflower dr intersects
1706 Vacant
1707 Lowe Chas O @ BR2-5369
rear
Sedgewick John
1709 Kirkman Mamie R Mrs @
BR2-8278
1710 Ashby Warren H @ BR3-8748
1711 Earnhardt Clarence C @
BR4-8086
1715 Armfield M Myrtle @
BR2-2432
Brandon Barbara W 275-5537
Meriwether Margt W 275-5537

Warren intersects
Kensington rd intersects
1801 Cavan Lewis A BR4-6945
1803 Hollingsworth Thos W @
274-9710
2006 Danliker Owen D @ BR4-3713
2007 Gibbs John F @ BR3-6335
2008 Mayer Robert F Rev BR4-5509
2009 Parker Franklin D @ BR4-0780
2010 Scarborough John F @
BR2-4772
2011 McCleod Norman A @ BR2-2900
2012 Vacant
2013 Rose A Edwin @ BR3-8760
2015 Roberts Gentry T @ BR5-6902
S Chapman intersects
2106 Kersey S Paul @ BR2-4421
2107 Hickerson Robt L @ BR3-4675
2108 Paull Ralph R BR4-2964
2110 Flippin Mary T Mrs @
BR2-2376
2112 Bissell Talbot @ 273-0344
2113 Hall Grant jr @ BR3-9191
2114 Linville Canton C @ BR2-1253
2115 Barrow Thos A BR4-8211
2116 Stansbury Cyril B BR3-1922
2117 Cooke Warren H @ BR2-9898
2118 Wood Fleata V Mrs @
BR4-0973
2119 Haden Jas H @ BR2-3077
2120 Hadden Jas H @ BR2-3077
2120 Matheson Wm R @ BR4-2685
2121 Meyers Nannie B @ BR2-2589
2122 Johnson Raymond L BR4-0265
2123 Stroud Berta B Mrs @
BR3-7370
2124 Farrington John V @ BR3-3705
2125 Beebe Milton O @ BR3-9271
2126 Canfield Mark B @ 273-8744
2127 Thacker Leroy @ BR2-5503
2128 Bobbitt Jas M @ BR2-1801
2129 Crank J Cecil @ BR2-5176
2130 Shipman Harry G @ BR4-9744
2131 Holt Bryce R @ BR2-7039
2132 Welch Paul L @ BR5-4761
2133 Hopkins Herndon @ BR4-1427
2134 Rone J Nelson @ BR2-5045
2135 Hodgkin Kathryn E Mrs @
BR2-1205
2137 Clark Badger
West Greenway S intersects

2200 White Nellie G @ BR3-5925
2202 Vacant
2203 Lewis Anne L @ BR4-4096
2204 Staley A Willis @ BR2-3498
2206 Hamlin Mabel R Mrs @
BR2-5398
2207 Boone Otto K @ BR2-7322
2208 McCombs Edythe T Mrs @
BR5-7592
2209 Sheets Hampton J @ BR5-2722
2210 Tipton Dorothy G @ 275-2613
2211 Swaringen Lucy C Mrs @
BR2-5023
2313 Lane Joel C @ BR2-2521
S Elam av intersects
(Not open bet S Elam av and North-
ridge) 43

Northridge intersects
2406 Carter Chester V @ 299-8568
2407 Mitchell Glenn O @ 299-9153
2408 Strader Geo H @ 299-9379
2409 Brugh Kenneth V jr @ 299-7575
2410 Tucker Wm E @ 299-7438
2411 Vacant
2412 Maulden Louie L @ BR2-6621
2413 Bowles Wm F @ 299-8053
2414 Edwards Ellwood B @ 299-8119
2415 Avery Thos S @ 299-7526
2416 Edwards Glenn W @ 299-9447
2417 Gibbs A Roger 299-9270
2419 McDonald Garreth M 299-8470

Howard intersects
2500 Johnson J Marchison @
299-8495
2501 Burgess John @ 299-8625
2502 Meek John C @ 299-9326
2503 Meador Frank X @ 299-8705
2504 Wooten John
2505 Cooke Wm W @ 299-7906
2506 Glenn Robt L @ 299-8793
2507 Friend Philip H @ BR4-0363
2508 Lambel Ralph A @ 299-0623
2509 Osborne Kenneth W @
BR5-0953
2510 Watson Jerr L @ 273-4563
2511 Richardson Chas B @ 299-8775

Longview intersects 53

WYNNEWOOD DR—From W Cone
Dvd north, 1 east of Dellwood dr
2700 Stein Max A @ 288-4224
2701 Hand Betty H Mrs @ 288-4206
2702 Monroe Letcher W @ 288-3679
2703 Shelton Dean J @ 288-4704
2704 Taylor Edw J @ 288-3469
2705 Sykes Lantz M @ 288-3454
2706 Craycroft Jos L jr @ 288-4324
2707 Atkinson Thos E @ 288-3854

Wilton dr intersects
2800 Beal Robt S @ 288-4534
2801 Edwards Mack A @ 288-4365
2802 Grove Frank M III @
2803 Spivey Emerson jr @ 288-3619
2804 Clark Frank B BR5-4167
2805 Lucas Lacy L jr @ 288-3831
2807 Burgess Julius A @ 288-4860

Leslie rd ends
2901 Norman Marvin E @ 288-3800
2903 McGowan Carl W @ 288-3321

32
WYTHE—From 1207 Willow rd east,
6 south of McConnell

2108 Ellis Mack B @ BR3-7543
2109 Fox Dennis L @ BR3-9541
2115 Vacant
2116 Neal Wm H @ BR4-7575
2117 Amaker Wilton L @
Jennifer intersects 40

Ardmore dr intersects
2202 Berry Coleman BR2-7413
2220 Foy Gertrude V Mrs BR3-5390

45
YALE (Highland Park West)—From
4300 Oakland av south

20
YANCEYVILLE RD—From 1100 16th
17th, 1 east of Vine
17th begins
18th begins 50

3104 McKnight Roy G @ BR4-3156
3105 Beal John C 275-9524
3107 Hinshaw Clarence P @
BR2-8036
3111 McKnight Annie E Mrs @
BR2-4694
3200 McKnight Roy G jr @
BR3-7345
3203 McKnight Thos E @ BR3-7359
3207 Phipps Mamie M Mrs @
BR5-8044
3212 Thompson Eldridge W jr @
BR3-2054
3214-16 Vacant
3222 Scott Benj H @ BR3-2703
3224 Brewer James L jr @ 275-2971
3226 Thompson Ansel L @ BR2-8374
3227 Wilson Jas R A @ BR2-5791
3229 Clark Frank S @ BR2-2716
3300 Guiley Ernest O @ BR3-7145
3301 Hayes W hierbert @ BR3-3984
3302 Hicron John II @ BR3-3362
3303 Vacant
3304 Lowe Winfield L @ 273-4155
3305 Campbell Jack J @ BR5-3807
3306 Jenkins Archie K @ BR2-2666
3308 Stone Marvin C @ BR3-2752
3309 Pickard Julius T @ BR2-4198
3311 Moody Eug E BR3-0663
3400 Twiggs James B @
3401 Leonard Hollis O @
3402 Owen E McKinley @ BR3-2719
3403 Spivey Edw @ BR4-4803
3404 Wyrick Walter A @ BR2-7723
3405 Amos Lloyd C @ BR2-1781
3406 Price Wm J BR2-9844
3407 Murray Worth B @ BR3-7379
3408 Clapp R Lee @ BR4-6303
3409 Spivey Rufus F @ BR2-0287
3410 Clapp Rollin L jr @ BR2-4428

3411 Frye John C
3411½ Henley Wm B
3412 Foust John Q @ BR2-2098
3413 Jarvis Donald O
3414 Thompson Thurman M @
BR5-3575
3415 Hendersen Worth D @ BR2-4530
3416 Welker Hunter C @ BR3-4368
3417 Jarrett Jas F @ BR2-6071
3419 Chisko Boyd H @ BR4-3731
3419½ Walter Jones I @ BR2-8815
3420 Whit Archie M @ BR2-7592
3421 Leonard Thos D @

COBLE SPORTING GOODS CO., INC.



Wholesale and Retail
Athletic
Goods
Sport
Trophies
Airplane
Model
Supplies



119 N. Greene

DIAL
272-0912

STEVENS INSURANCE Inc.

Insurance
Surety Bonds

Real Estate

Rentals

FIRE



YOUR Independent AGENT
"SERVES YOU FIRST"

AUTOMOBILE
INSURANCE

Telephone
272-4584

1801
PEMBROKE
RD.

KIRK'S SINEATH MOTOR CO.

AUTO REPAIRS • WRECKER SERVICE • BEAR ALIGNMENT

419 BATTLEGROUND AVE.

24 HOUR SERVICE

TEL. BROADWAY 2-3456

MOORE REALTY and Mortgage Co.

A. K. Moore
A. K. Moore, Jr.

REALTORS

Sales
Rentals
Property
Management

Mortgage
Loans
Insurance

BUILDERS

314
N. Greene
Telephone
275-4541

106
N. Elm St.

Younts-DeBoe Co.

WHERE QUALITY IS HIGHER THAN PRICE

Men's Clothing, Furnishings, Shoes, Hats
Ladies' Tailored Sportswear

Greensboro, N. C.

Phone
273-3443

(Young Men's and Boys' Dept. 2d Floor)
273-3445

294

YANCEYVILLE RD—Contd

3424 Childress Earl T © BR3-7008
3425 Wyrick M Otis © BR3-5468
3425½ Wyrick Ernest L BR2-1822
3500 Morris Jos E © BR3-7390
3501 Calhoun Eva T Mrs ©
BR3-8686
3502 Roberson Edw E © BR3-9914
3503 Jones Walter J © BR3-4069
3504 Straughan Norman L ©
BR3-7927

3505 Morphis Lee R © BR3-0210
3506 Morgan Franklin D BR5-1826
3507 McDaniel J Lewis © 272-5478
3509 Vaughn Julius H 274-2148
3601 Fulp Harold L
Sou Ry crosses
3607 Robinson Grocery
3609 Wyke Claude
City limits
Phipps av begins
— Long's Self Serv Grocery

212 Hill Willie L
213 Byrd Wm C ©
214 Ross James
214b Vacant
215 Garrison Ezra J © BR4-3148
216a Hawkins Margt Mrs
216b Jeffreys Maria Mrs
217 Timmons Henry ©
218 Scales Jos A ©
219 Under Consn
22 Vacant
221 Troxler Walter L
223 Jackson Sarah B Mrs BR2-9862
224 Wade Katie C Mrs BR4-7528
226 Yellock James

Hillsboro intersects

300a Kinsey Irma D Mrs
300b Ingram Alice
302 Meyers James W BR4-2131
303 Crawley Walter T BR4-8616
305 Maynard Thos L
306 Worthy Lillie D Mrs
307 James Geneva M Mrs
310 Jarrett Herman
310½ Manigault Peggy A Mrs
312 Vacant
313a Cheek Jasper BR3-2265
313b Donald Herbert
314 Sutton Hank
315a Boone Truman C
315b McLendon Gracie L Mrs
316 Price James
317a Wilson Wilbert BR5-8325
317b Cheek Wm P BR3-9107

318 Vacant
320 Neeley Lee F ©
322 Vacant
324 Craig Agnes S Mrs © BR4-8030
(Not open bet 324 and Everitt)
Perkins intersects
Spencer intersects
Everitt intersects

YOUNG—From 1107 E Market north

2100 Vacant
2200 Howard Don K ©
2202 McCombs Royce G © 299-4233
2204 Riggs Kenneth E © 299-6210
2225 Smith Bertram T © CY9-6395
2300 Flanagan Thos A © CY9-0196
2301 Henderson J Edwin © CY9-4118
2302 Farmer Chas B © 299-1248
2304 Harris Noah P jr © 299-4116
2307 Reece Douglas H © 273-9235
2309 Younts Chas E © 299-9050
2311 Koegel Richd 299-2771
2313 Hauser Wm H 299-3683
2400 Stalvey Billy R © bldg contr
299-5818

YORK—From 2100 Peachtree south, 1 east of Gillespie (see Gant for numbers 527-745)

205 Howard Arth
206 Potts John S BR4-6054
207 Smith Fannie M Mrs ©
210 Fields Manokus
211a Miller Danl E BR5-1263
211b Akins Theo R jr BR3-3725

ZEV PL—From 914 Cherry east, 1 north of Bessemer av

VAMP'S SERVICE STATION

"SERVING THE COMMUNITY WITH THE CUSTOMER IN MIND"

417 ASHEBORO
(SEE PAGE 168 BUYERS' GUIDE)



MILLER FURNITURE CO., Inc.

ELECTRICAL APPLIANCES HOME FURNISHINGS FLOOR COVERINGS

"Furniture of Quality"

On Terms You Can Easily Meet

314-16 South Elm

Dial 273-3441

Branches
 216 W. Gaston St. Tel. BRoadway 4-6844
 203 E. Sycamore St. Tel. 274-0050
 326 W. Washington St.
 915 Garrell St.
 1619 Garrell St. Tel. BRoadway 4-9537
 1406 E. Market St.

"7" Convenient Locations
SHIRT SERVICE
*"One of Carolinas'
 Oldest and Largest"*

Main Plant
 and Office
 607 S. Elm St.
 Tel. BRoadway
 2-7422



**READ
 AND USE**

**GREENSBORO
 NEWS
 AND
 RECORD**

**WANT
 ADS**

**PHONE
 BROADWAY**

3-8611

**FOR
 RESULTS!**

**DIRECTORY SYMBOLS
 AND DESIGNATIONS**

HOUSEHOLDERS SECTION

① HOME OWNER

TELEPHONE SUBSCRIBER

ALPHABETICAL SECTION

"R" - RESIDENT
 "H" - HOUSEHOLDER
 WIFE'S NAME
 OCCUPATION
 EMPLOYER

Examples:
 OAKWOOD PL (North Brunswick Twp.)
 From Clermont av south, 1 east of
 Jerome St
 2517 Dante Carmelo C 4
 2518 Wm H 2
 2519 Andro Jos 3
 12000 Frank J 4
 12001 Pasquale 3
 12 Daly John
 14 Deakins Nicholas 2
 180 Sandstead John W
 4 Friday Bernard C H 2
 170 Thomas Bernard W 2
 170 Brown Harris
 21 Chish John 3
 21 Cronsky Steph 3
 250 Mandel Saml 3
 26 Guillemary Michl 3
 Glenridge av Intersect
 Old MILL LANE (North Brunswick Twp)
 Continuation of Mill la
 Winter Allen
 Wisniew Wm W

Examples:
 "Lincoln (Telegraph-Cherry Hill Serv-
 ice) 26244 Pennie (Dearborn Twp)
 Dykas John A (John's Barber Shop) 9186 Steele (Det)
 Dyke Chas driver Dearborn Coach r200
 Inkster rd
 " Harry (Peggy) tool mkr Ford 413
 Bingham
 Saml jr (Maxine M) dept supt Ford h6453 Hartwood
 Wm (Helen) (Gorm) Ford h6244 Wil-
 liamson
 Jk Daniel prt mkr Ford r6811 Bling-
 ham
 " John emp Ford h6811 Bingham
 Dymont Percy (Alice E) real est 15400
 Warren av h7431 Mason
 Dymml Nelson (Vivian) drfts mn
 Continental Motors h3434 Harding
 Dymond Gas (Hub) Ford h6143
 Wood

IN ADDITION to names and addresses, your City Directory contains much detailed information concerning the people of your community. In order to list this information certain symbols and designations have been developed which enable important statistics to be compressed into the smallest possible space. You will receive far greater benefits from your City Directory if you familiarize yourself with the symbols and what they stand for.

In checking credit applications, in conducting direct mail advertising programs, in planning sales campaigns, in building prospect lines, and in scores of other ways your City Directory will prove of invaluable assistance.

KNOW YOUR DIRECTORY SYMBOLS

HERTZ
RENT-A-CAR
RENT-A-TRUCK
*The Oldest and
 Largest Rent-
 A-Car System
 in the World.*

HERTZ
Rent-A-Car
SYSTEM

**Rent-A-Car
 Inc.**

**250 E.
 Market St.**

**DIAL
 275-6378**

**Greensboro
 High Point
 Airport**

299-0612

CONVENIENT
 Battleground Branch
 1804 Battleground Ave.
 South Greensboro Branch
 122 E. Lewis
 Installment Loan Dept.
 621 S. Elm

Bank of Greensboro

YOUR HOMETOWN BANK

MAIN OFFICE — SOUTHEASTERN BUILDING — DIAL 274-3201 (ALL DEPTS.)

BRANCHES
 Summit Shopping Center Branch
 926 Summit Av.
 Spring Garden Branch
 3101 Spring Garden
 Farm Service Dept.
 122 E. Lewis

24 Hours
Each Day
7 Days
Each Week

TELEPHONE
ANSWERING
SERVICE
OF
GREENSBORO,
N. C.
INC.

Our
Business
is
Answering
Your
Phone

Dial
274-1501
440 W. Market

BROWN
REALTY
COMPANY
INC



SALES
—
LEASES
—
PROPERTY
MANAGEMENT
—
LAND
DEVELOPERS

500
W. Gaston St.

Dial
275-7625

GATE CITY SAVINGS and LOAN ASSOCIATION

SERVING GREATER GREENSBORO FOR 59 YEARS
HOME LOANS — INSURED SAVINGS

MAIN OFFICE
108 S. GREENE ST.
DIAL 275-9556 (ALL DEPTS)

DRIVE-IN BRANCH
FRIENDLY SHOPPING CENTER
COR. GREEN VALLEY RD. AND ELIZABETH AVE.

Power of Advertising

THE CITY DIRECTORY is the power that generates information for the buyer that he may know who deals in the product he wishes to purchase. If your business is not classified properly, and a display advertisement arranged to describe your business, how can you expect the buyer to trade with you?

ADVERTISING is the foundation upon which successful businesses are built. You must apply this to your own particular business.

ADVERTISING is the power of an idea multiplied.

Our Service Cannot Be Excelled

TATUM - DALTON TRANSFER CO.

Agents For



STORAGE
CRATING — MOVING — MERCHANDISE HANDLING
311 E. Washington (SEE PAGE 183 BUYERS' GUIDE)

Tel. 273-0537

HILL'S GREENSBORO

NUMERICAL TELEPHONE DIRECTORY

1962

Including Guilford College

Copyright, 1962, by Hill Directory Company

Due to the necessity of frequently changing telephone numbers assigned to users, we suggest that you verify this information by referring to your local telephone book to see if any changes have been made since this Directory was compiled.

DIAL BROADWAY 2 OR 272 PLUS THE FOLLOWING FOUR DIGITS

| | | | | |
|---|--|-------------------------------|--------------------------------|-------------------------|
| 0000 Brinson E A | 0068 Freeman J F | 0163 Walcott C W jr | 0240 Henderson M G | 0310 Meeks Fred |
| 0002 Rudd S R | 0069 Miller J A | 0165 Bridges Furn | 0242 Sledge L D | 0312 Barrow Elua E |
| 0003 Edwards C B | 0070 Saleeby A N Mrs | 0168 Taylor G P | 0244 Weathers Willie | 0313 Lyday J C |
| 0004 White E M jr | 0071 Staley W B | 0173 Am Agrl Chem | 0245 Greene Mary E | 0314 Williams Van Wyck |
| 0005 Luhring G A | 0072 Rollings Plmb & Repr | 0175 Will Book & Stationery | 0246 Stanford AR | 0315 Marshall V E |
| 0006 Winchester H C | Ward V R | 0177 Falt J W | 0247 Shields T | 0316 Lotta W M |
| 0007 Dexheimer Earl | 0073 Conrad S H | 0248 Anderson W I & Co | 0249 Thrift A P Mrs | 0317 Harrington J T |
| 0008 Stroud D L Mrs | 0074 Dawson Fred | 0250 Jones M B | 0251 Hopkins S N Mrs | 0318 Chandie H C |
| 0010 Panagiton Manuel | 0075 Maguire B C | 0252 Smith's Ranch Motel | 0253 Bessemer Av One Hour Cln | 0321 Callender Flooring |
| 0014 Harris Ray Wheel Alignment & Brake | 0076 Burnet A L jr | 0182 YMCA | 0255 Garrett E S Mrs | 0322 Doss R P |
| 0015 Noble E J | 0077 Donnell F E Mrs | 0187 Rustin Furn | 0256 Pearce B M Mrs | 0326 Wood P D |
| 0018 Hedrick E C | 0078 Guill L H | 0191 Watson James | 0257 Willard W T | 0327 Mitchell R M |
| 0019 Martin E B Mrs | 0079 Norman J P | 0193 Sou Plate & Window Glass | 0258 Welchete Cliff | 0328 Cross G W |
| 0020 Campbells Grill | 0082 Jones W M | 0195 Sparger H M | 0259 Elam W H | 0329 McCanless W F |
| 0021 Earl's Serv Sta | 0083 Foster M E Mrs | 0197 YMCA | 0260 Parker Wm | 0331 Beard E N |
| 0022 Cockman R T | 0084 Rubin A S | 0202 Pearce J W | 0261 Gillespie M D Mrs | 0332 Cummings Hattie |
| 0024 Shrope J J | 0087 Ward R D | 0203 Matherson D T Mrs | 0262 Stone G P | 0333 Comer E A |
| 0025 Newell A M Mrs | 0089 Smith Thos | 0204 Smith W G | 0263 Bryson W M | 0334 Conrad C R |
| 0028 Walker V C | 0090 Shepherd C W | 0205 Smith Wm | 0264 Hoyman SM | 0335 Howle R F |
| 0029 McAlister J C | 0092 Leonard Carl | 0207 Barrington R T | 0265 Bruce C F | 0336 Nance C T Mrs |
| 0030 Barnes H D | 0093 Little R C | 0208 Miller-Sites & Assoc | 0268 Sechrist N C Mrs | 0337 Lewis J H |
| 0031 Smith W R | 0097 Purcell H L | 0209 Ward Josephine | 0270 Thomas J L | 0339 Blalock M T Mrs |
| 0032 Wilson B W | 0098 Rosecrans G W Mrs | 0210 Gilliam C H | 0272 Higgins Cycle Shop | 0340 Aycock C B |
| 0033 Am Ins | 0103 Smith John Leather | 0211 Mack W E | 0273 Ogletree A M Mrs | 0341 Petty G L |
| 0035 Ogburn H W | 0105 Bailey J M | 0212 State Dept of Rev | 0274 Bland W B jr | 0342 Kellam M A Mrs |
| 0036 Welker H W III | 0111 Dillard A U | 0215 Wolf D O | 0277 Royal B C | 0344 Coble Spgt Goods |
| 0037 Strand A E | 0112 State Dept of Mtr Vehicles Hwy Patrol | 0218 Cowan J C jr | 0278 Teague C C jr | 0345 Allen E Madeline |
| 0038 Bernstein W J | 0114 American Enka | 0220 Stallings N C | 0280 Wright B W | 0346 Hendrix S W |
| 0040 Goodman R L | 0118 Lewis F D & Son | 0221 Farster A L | 0281 White N J | 0347 Presson J N |
| 0041 Crews J H | 0122 Foot Health Designs | 0222 Hulan R T | 0282 Bulla C H | 0348 Coffey Saw & Repr |
| 0042 Church B V | McRae O B | 0223 Szyferski J P | 0284 Branson C L | 0349 McMaster L L |
| 0043 Davis M B Mrs | 0123 State Joseph J & Co | 0224 Swing O L | 0285 Hill Lucille Mrs | 0350 Oden W L |
| 0045 Scoggins H L | 0126 Smith T R | 0225 Forlines G A | 0287 Spivey R D | 0351 Snodderly D M |
| 0046 Huffstetler P J jr | 0127 Schenck Paul W | 0226 Banks J F | 0288 Gardner N R | 0352 McLean E L |
| 0047 Patterson G J | 0131 Sou Ry System | 0227 McIntyre A E | 0289 G I 1200 | 0353 Tucker N S Mrs |
| 0049 Sherrill A T | 0139 Wilkinson J H Co | 0228 Miles M E Mrs | 0290 Kearns C E | 0355 Farlow D W Mrs |
| 0050 Phillips A R | 0141 Doggett A B Mrs | 0229 Minknette M B Mrs | 0291 Pittman R H jr | 0357 Hunt J A |
| 0051 Charles Amy M | 0142 Davis R M | 0230 Pennington G C | 0292 Wilson W B | 0358 Davis E A |
| 0052 Phipps J C Mrs | 0143 Gate City Mtr | 0232 Ridenhour Walter | 0293 Spuiell H O | 0359 Rudd C W |
| 0053 Lindley Jr Hi Sch | 0149 Beck J L | 0233 Marlowe Kenneth | 0294 Sbrunn L D | 0360 McKeel C A |
| 0054 Charles Stores | 0151 Yost & Little Realty & Ins | 0234 Riggsbee A S Mrs | 0295 Oghri D D Mrs | 0361 Hartzoco Boyd |
| 0055 Highfill A L | 0153 Motor Supply | 0235 Womack G H | 0296 Gboro Barber & Beauty Sup | 0362 Coble R C |
| 0057 Pope C W | 0155 Newell M G Co | 0236 Lee Charlie | 0300 Morehead L J Mrs | 0363 Welch Eli jr |
| 0058 Strouth H E | 0157 Palmer V B Mrs | 0237 Young James | 0301 Stewart WH | 0364 Hollifield Plmb |
| 0050 Noll C H | 0159 Johnson & Johnson Oil | 0238 Dick's Lndry & Dry Cln | 0303 St Benedict's Cath Ch | 0365 McMasters C B |
| 0060 Guins J M | 0160 Dagenhart H W | 0239 Blake W W | 0304 Donnell J A | 0366 Andrews P T |
| 0061 Wharton Jesse Sch | 0161 Evans R J | 0240 Glass C F | 0305 Solomon Eli | 0368 Wicker W L |
| 0062 Dunn Lynn | 0162 Pegram S P | | 0307 Anderson Ruth P | 0369 Chivers R L |
| 0063 McNeill J A | | | 0308 Davis J D Mrs | 0370 Drew W J |
| 0064 Troxler J F | | | 0309 Thompson W N | 0371 Cole J W |
| 0065 Brady L R | | | | 0375 Mullen L P |
| 0067 Boling R J | | | | |

| | | | | |
|-------------------------|--------------------------|--------------------------|---------------------------|-------------------------|
| DIAL BR2 or 272-Contd | 0485 Inman A M | 0601 Stone I W | 0721 Tyson Helen F | 0850 Jones J P |
| 0376 White B T jr | 0486 Langley B P | 0602 Newman E H Mrs | 0724 Thomas F J | 0851 Smith J F |
| 0378 Showety J E | 0487 Sheperd C W Mrs | 0603 Rhodes M L | 0726 Jones O E | 0852 Baker W T |
| 0379 Cooper W B | 0489 Taylor J E | 0604 Kornegay R G | 0729 Acrobot Shoe Store | 0856 Hiath J R |
| 0381 Doggett J W | 0490 Baker C B | 0605 Segal P M | 0730 Lassiter M J Mrs | 0857 Amos W H |
| 0382 Harris E D Mrs | 0491 Abels L C | 0606 Woolworth F W Co | 0731 Robies Used Cars | 0858 Deal D W Mrs |
| 0383 Drum L H | 0492 Howell W E | 0608 Knightr J R | 0732 Farrell G A | 0859 Horri G J |
| 0384 Tysinger E F Mrs | 0493 Teague C H | 0609 Sht Mtl Wks Local | 0733 Caldwell N N | 0861 Mobley W H jr |
| 0385 Lindley P C jr | 0494 Broeyer L G | 159 | 0734 Sams C R | 0862 Page J E jr |
| 0388 Apple E W Mrs | 0495 Currihan W T | 0610 Ginter C H & Son | 0735 Gboro Soc for | 0864 Pittman L R |
| 0389 Stamper E H | 0496 Harris L H Mrs | 0613 Gibson F E | Crippled Child- | 0866 Meeks A T |
| 0389 Donnell E S Mrs | 0497 Bullock G P | 0614 Glenwood Pk San | ren & Adults | 0867 Coleman J E |
| 0390 Mendendall D W | 0500 Stork Fashions | 0615 Michael R F | 0738 Dennee Marie B | 0868 Hampton J H |
| 0391 Raiford E L | 0501 Kircheis E G Mrs | 0617 Sides T R Mrs | 0739 Scott Saml | 0870 Key C V |
| 0392 Garrison C T | 0502 Donnell E S Mrs | 0619 York A J | 0741 Frazier C C | 0871 Odenwald H W |
| 0395 Carter W T | 0503 Frame H G | 0620 Fishburne E W | 0742 Hunter A M Mrs | 0873 Hughes G L |
| 0397 Colins I A Mrs | 0504 Peterson R E L | 0621 Cox Betty A | 0745 Fox J C | 0876 Stevens A F |
| 0401 Lee's Millinery | 0505 Tompkins A R | 0622 Beasley M G Mrs | 0746 McCoj J E | 0877 Serv Beauty Sup |
| 0402 Denney Sylvester | 0506 Burn J T | 0623 Mann L K | 0747 Jennings A M Mrs | 0878 Lackey R N |
| 0404 Smith J D | 0507 Towe V D Mrs | 0624 Smith EGMrs | 0748 Miller C D | 0880 Simpson A C Mrs |
| 0405 Page P M | 0508 Wyrick D R | 0625 Kazazes J G | 0749 Kimmel Nellie Mrs | 0881 Minggite Ruth |
| 0406 Chafin R L jr | 0509 Leonard R H Mrs | 0626 Klenos F P | 0750 Whiteley H L | 0882 Rickmond J A |
| 0407 Phillips J R | 0510 Wesley K D Mrs | 0627 Highf J H | 0751 Martin L I Mrs | 0883 Forbis A L |
| 0408 Keen W E jr | 0512 Wesley Foundation | 0628 Thomas W L | 0752 Keziah Used Cars | 0885 Fennell I M Mrs |
| 0409 Williams J V jr | of the Women's | 0629 Wayneck A W Mrs | 0753 Gallop F O | 0886 Smith J R |
| 0410 Foster C H | College | 0630 Creech Ruth | 0755 US Dept of State | 0887 Laughlin R A |
| 0411 Summers Alonzo | 0513 Williams Betty E | 0632 Irving P Sch | 0756 Mills Lillie | 0889 Loftis W C |
| 0412 Cavan Easa | 0514 Martin E F | 0633 Kyrias A S | 0757 Milloway B T Mrs | 0892 Covert W B |
| 0417 Mendenhall Lbr | 0515 Whitt E N Mrs | 0634 Campbell A W | 0759 Gilmer E M | 0893 Purgason W H |
| 0418 Moody B W | 0517 Hill M S | 0635 Schoolfield S J Mrs | 0760 Smallwood W I | 0895 Routh Sign Serv |
| 0416 W U Teleg | 0518 Layton J E | 0636 Apple E D | 0762 Kepner H G | 0896 Stewart W G |
| 0419 Murray H D | 0519 Glendinning A H Mrs | 0638 Moore A K | 0763 Parsons R W | 0897 Curtis T B |
| 0421 York H S Mrs | 0520 Robinson Waynad | 0640 Graves J K | 0764 Holt O W | 0898 Burgess G A |
| 0422 Boach J S Mrs | 0521 Cook M G | 0641 Forsyth B W Mrs | 0765 Watkins M B Mrs | 0900 Whittington P D |
| 0423 Bigelow Cora Mrs | 0525 Anderson M P Mrs | 0642 Hicks J G | 0767 Shirlen J A | 0901 Norman A J |
| 0424 Wright L A | 0526 Kirkman H M | 0643 Fielinger E J | 0768 Bradshaw J W | 0904 Holmes A L |
| 0425 Hardy L J | 0527 Albright J M | 0645 Oliver R W | 0769 Fippilippi M L | 0905 Cheek's Beauty |
| 0426 Knight N H Mrs | 0528 Rice J C | 0646 MacDougall A G Mrs | 0772 Caro Ribbon & Car- | 0906 Powell H W jr |
| 0428 Sou Trade Publica- | 0530 Caldwell H T Mrs | 0647 Laughlin M C Mrs | bon Sls | 0907 Freeman E P Mrs |
| tions | 0531 Ready G E | 0648 Brewer N C | 0773 Burrell David | 0908 Ervin E R |
| 0429 Elam Beauty | 0533 Freeman D S | 0650 Abrams M S | 0774 Doyle L J | 0909 McCorkle Ulysses |
| 0430 Stevens J M | 0534 Edwards S L Mrs | 0652 Farnel D Jr | 0777 Taylor A J | 0910 Kaltenthaler J J |
| 0431 Met Life | 0535 Donaldson E W | 0655 Muscular Dystrophy | 0778 Jackson W L | 0913 Coble Spig Goods |
| 0432 Mason J K | 0536 Pitton W G | 0656 Turner Ed Sign Co | 0779 Dickson L R | 0914 Freeman L M |
| 0433 Apple J G | 0539 Faulkner M E Mrs | 0658 Murray L R Mrs | 0780 Suits R J | 0914 Freeman L M |
| 0434 Stafford J A | 0540 Brown L O | 0659 Jarvis G A | 0782 Anderson E K | 0915 Long M S Mrs |
| 0435 Huffling C H | 0541 Morton Frances | 0660 Stewart P A | 0783 O'Brien W J | 0916 Amici Elilo |
| 0436 Everett D H | 0542 Maness A K | 0662 Shepherd W E | 0785 Simkins G T Mrs | 0918 Morris R J |
| 0437 Elder C C | 0543 Gboro City of Dept | 0663 Nichols J L | 0786 Matthews F T | 0919 Taylor R B |
| 0438 Anderson M D Mrs | of Public Wks | 0665 Doubles S M Mrs | 0788 Redd A V | 0922 Vance W V |
| 0439 Toth S J | 0544 Eichhorn F G | 0666 Watkins C L | 0791 Moore C W | 0923 City Dept Pub Wks |
| 0440 McNairy I M Mrs | 0545 Bruner W K | 0667 Erskine W R | 0795 Tull Julian | 0924 Nelson D H |
| 0442 Hollowell J R | 0547 Causey H P | 0668 Garee A J | 0797 Goolsby Ervin | 0925 Greisinger Fred |
| 0443 Kennedy M E Mrs | 0549 Magic Shoe Serv | 0669 Hodges T C | 0798 Jones R H | 0926 Smith E T |
| 0444 Brewer Cloyed | 0550 McFarland E W | 0672 Moss Dog Shows | 0800 Hunter R K & Co | 0927 Industries Blind |
| 0445 Dunn F B | 0551 Craig R H | 0673 Harris C R | 0802 King J T | 0928 Gibbons Wm L jr |
| 0447 Owens L B | 0552 Spinks B J | 0674 Kennedy J W | 0803 Perdue M B | 0929 Chas H G |
| 0449 Kings Business | 0553 Security Life & | 0676 Tatum W B | 0804 Donald W R | 0930 Dawley Charlotte W |
| College | Trust | 0677 Cobb W R | 0805 Farlow C B | 0931 Glenn K H Mrs |
| 0450 Kimmel D J | 0555 Rowe D H Mrs | 0678 Barden G W | 0806 Taylor B H | 0932 Jackson R M |
| 0451 Floyd M A Mrs | 0556 Galley J R | 0680 Rigden G Mrs | 0807 Robinson R | 0935 Lambeth R D Mrs |
| 0453 Turner L E | 0557 Pell Lucy H | 0681 Bristow A W | 0810 McFalls P W | 0936 Buckner P C |
| 0454 Lowe M V | 0559 Purgason J T | 0683 Rush B B | 0811 McDonald L R | 0938 Waynick M W Mrs |
| 0455 US Dept of the | 0561 Gregory R D | 0684 White V N Mrs | 0812 Taylor C W Mrs | 0939 O'Neil B B |
| Treasury Bur of | 0563 Parrish R H Mrs | 0685 Ernie's Kwik Stop | 0816 Molodet V A | 0941 Jarvis D P |
| Narcotics | 0564 Smith B M jr | Barbecue | 0817 Melvin P T | 0942 Hargraves S W Mrs |
| 0458 Wilkerson S L | 0566 Garber O L | 0686 Linchack M K | 0818 Fenton H S | 0943 Causey D B Mrs |
| 0457 Wyrick C L | 0567 Hayworth W F | 0687 Wharton J W | 0819 Szymanski J R | 0944 Fallin S S Mrs |
| 0458 Nuan A H | 0568 Nowlin Harriet L | 0688 Baxter G W | 0820 Hunt T B | 0945 Reid A M |
| 0459 Ingold E P Mrs | 0570 Fesmire L C | 0690 Sigler A B Mrs | 0821 Peacock R L | 0946 Oates D E |
| 0464 Poindexter C C | 0571 Gibbs Bob | 0691 Curtis F P Mrs | 0822 United Institutional | 0947 Wimbish H S jr |
| 0461 Foster H W | 0572 Bass P M Mrs | 0692 Rierson Bros | Bapt Ch | 0948 Mills C K |
| 0462 Barham J F | 0573 DeViney K B | 0693 Riedman J P | 0823 Poskey JP | 0949 Fletcher Dollie P |
| 0463 Lane V M jr | 0574 Trull H D | 0694 Caldwell J B | 0824 Whittington R J jr | 0950 Black R W |
| 0465 Smith S J | 0576 Byrd R H | 0695 Straynorne Verna | 0825 Gboro Blueprinters | 0953 Gilliam R A |
| 0466 Krispy Kreme Do | 0578 Baily E J | 0696 Brown A L | 0826 Macomson N V | 0954 Lomax B L Mrs |
| Net | 0577 Bennett A C | 0697 Webb S R | 0827 Riggins C E | 0954 Kiser R L |
| 0467 Troxler M W Mrs | 0578 Lovings L E | 0698 McCarty C R | 0828 Edwards Kathleen | 0955 Annals W L |
| 0488 Pennix R W | 0579 Best J H | 0700 Hall Ed & Co | 0829 Teague N K Mrs | 0956 Cunningham J R |
| 0469 Southgate Broker- | 0581 Smith S R | 0702 Harvey J H | 0830 Lasley J H | 0957 Sneed C R |
| age Co | 0582 Shelton C T | 0703 Myrick L E | 0831 Erwin D H | 0959 Kernstine B M |
| 0471 Grossman J I | 0583 Koontz C V | 0704 Anderson W C | 0832 Tatum S C | 0960 Pettiford A J Mrs |
| 0472 Andrews M C | 0584 Nicks M J | 0706 Neal L V Mrs | 0833 Fuqua R K Mrs | 0961 Bryant C C |
| 0473 Lineberry Gro | 0585 Campbell J T | 0707 Patterson F M | 0834 Mangum A R | 0962 Brannon J F |
| 0474 Ray J V jr | 0586 Pratt C A Co | 0709 Turrentine M D | 0836 Royal J H jr | 0963 Beal L A |
| 0475 Lloyd K V Mrs | 0587 Angel H M | Mrs | 0837 Griffin M R Mrs | 0964 Morrow T E |
| 0476 Scott's Childrens | 0588 Atwater J T Mrs | 0710 Tuttle H M | 0838 Gerald W A | 0965 Allis A A |
| Shop | 0589 Upchurch R L | 0711 Barham J G | 0839 Edwards R M | 0966 Harry D E |
| 0477 Wood G J | 0590 Litho S J | 0713 Ahern E J | 0840 Sprull W L | 0967 Clyborne A C |
| 0478 Neal L H Mrs | 0591 Lamb Evie E | 0714 Coleman M C Mrs | 0842 Foltz A M jr | 0968 Herbin C T |
| 0480 Shepherd R H | 0593 Johnson D W Mrs | 0715 Sou Auto Serv | 0843 Matthews B K Mrs | 0969 Miller E E |
| 0482 Scott C F | 0594 Martin E B | 0716 Fletcher L M Mrs | 0844 Brady S C | 0970 Fuquay G M |
| 0483 Air Con Serv Co | 0595 Connor J T | 0717 Joyner W B R | 0845 Craddock R A | 0971 Walker H W jr |
| Faserit of Gboro | 0596 Gooch J D | 0718 Duggins C W | 0847 Schild D D | 0972 Durkin G N |
| 0484 Burns E G | 0598 Bunton J H | 0720 Stamey I G Mrs | 0849 Zeller J J | 0973 Smith C F |

| | | | | |
|----------------------------|-----------------------------------|---------------------------------|-------------------------|---------------------------------------|
| DIAL BR2 or 272—Contd | 1100 Miller W L T | 1250 McMilliam Alex | 1367 Lovings J W | 1494 Turner A G Mrs |
| 0975 Weaver J M | 1101 Jones E G Mrs | 1251 Paine S S | 1369 Taylor E J | 1495 Gboro Community |
| 0976 Lewis J A | 1103 Easter J D | 1252 Marx G S | 1370 Jones L O Mrs | 1496 Baseball Club |
| 0978 Ferguson J F | 1104 Rothrock E C | 1253 Linnville C C | 1371 Jackson H P | 1497 Mitchell W S |
| 0979 Whittley Z F | 1105 Banner-Trulove | 1254 Kennon G M | 1372 Troutman's Beauty | 1498 White J H Studio |
| 0981 Gilmore C F | 1107 Kirk B P Mrs | 1255 Stafford Radio & Genl Repr | 1374 Heuler W L | 1498 White Oak Beauty Shop |
| 0982 Corbin S | 1108 Woodward Prosthetic | 1256 Steele M R | 1376 Willett Sharp-All | 1500 Howard S B Mrs |
| 0985 Corley & Torain | 1112 Am Mut Liability Ins | 1257 Buie R B Mrs | 1377 Henninger W T | 1502 Wrap Plmb & Htg |
| 0987 Cooper C D | 1114 Blue Gem Mfg Co | 1258 Fields F R Mrs | 1379 Smith R R Mrs | 1503 McCormack Hattie |
| 0988 Hall C M | 1119 Wise Sis | 1259 Hall W B | 1380 Swain J B Mrs | 1504 Troutman C J jr |
| 0989 Hinshaw R N | 1120 McAlphin M J | 1261 Hatschek H R | 1381 Dobson W O | 1508 Harris M F Mrs |
| 0991 Demetrelis P M Mrs | 1121 Blatt M Co | 1263 Hume E L | 1382 Moore C E | 1509 Burns M S Mrs |
| 0992 Navy W H | 1124 Sealstat Foods | 1265 Atwater C A | 1383 Stanley E M | 1510 McCulloch B A Mrs |
| 0994 Lomax D L | 1127 Ramsay Co | 1266 Jackson P M Mrs | 1384 Chavis Julia | 1513 Thomas J F |
| 0995 Denny G L | 1129 Henry J W | 1268 Gollett Johnny | 1389 Lusk W C | 1514 Mciver L M Mrs |
| 0996 Mitchell T J | 1131 For Body | 1269 Farmers Horse & Mule Co | 1390 Johnson Cleveland | 1515 Norment W B |
| 0998 Summers E L | 1133 Equitable Securities | 1271 Goodwin Lonnie Mrs | 1392 Biggs J H | 1516 Smith J W |
| 1000 Rollins J F | 1136 Cannon & Wolfe | 1272 Luther J I | 1394 Copps G C | 1518 Stone R L |
| 1001 White Mabel C | 1138 Fishner Harrison | 1274 Puller W V Constn | 1395 Quate M P Mrs | 1519 Vaughn R L |
| 1002 Smith J E | 1141 Caro Va Distributing | 1275 Johnson Leroy | 1396 Anderson M C | 1520 Summers James |
| 1003 Yow J H | 1143 Reeder Albert | 1277 Howard Herbert | 1397 Holden M N Mrs | 1521 Lax A H |
| 1005 Lenker W R | 1144 Dean C E | 1278 Moore Texanna | 1398 Britt B A jr | 1522 Foster C B Mrs |
| 1006 Murray Candy | 1145 Winston Pat | 1280 Lumley G D | 1400 Eryc Products | 1523 Rothrock R A |
| 1007 Julian H G | 1147 Textile Metal & Plastics Inc | 1281 Grimley G A Sr | 1402 Neal E F Mrs | 1524 Calhoun F E |
| 1009 Nance L A | 1149 Carolina Van & Stge | 1282 Jarvis G T | 1403 Darylme C B jr | 1525 Fisher E B |
| 1010 Young's Landscape | 1151 Firestone | 1283 Central Jr Hi Sch | 1404 Wideman L A | 1526 Caldwell Studio |
| 1013 Laughlin Beauty | 1154 Teague C C | 1284 Venable P R | 1406 Briggs D B Mrs | 1527 Carrico J F |
| 1015 MtPisgah Meth | 1155 Peerless Clns | 1285 Caldwell R H | 1408 Kellum R E | 1528 Trull G A |
| 1016 Artistic Beauty Shop | 1156 EAL | 1286 Jackson Plmb & Htg | 1411 Long A J | 1529 Grantham C O Mrs |
| 1017 Brawley M L Mrs | 1159 Younce & Wall | 1287 Sou Ry | 1412 Bruner D L | 1530 White M A |
| 1018 Campbell J R | 1162 Robinson C B | 1288 Donnell H H | 1413 Boyd C T | 1531 Taylor R M |
| 1019 Phillips C W | 1163 Phillips H H | 1290 Hayes L P Mrs | 1414 Ballard R W jr | 1533 Anderson Maude G Watkins E A Mrs |
| 1020 Kroger Co | 1164 Baldwin W G | 1292 Koguthiewicz HC | 1415 Hodnett J D | 1534 Holt W M |
| 1021 Newman G H | 1168 Reavers I R | 1294 Reese M P Mrs | 1416 Leonard Ruben | 1535 Tyson J W |
| 1022 Garrett K K Mrs | 1169 Lane Rexall Drugs | 1296 Widner AT Mrs | 1417 Herrin H E | 1536 Smith J C |
| 1024 Wilson Eddie | 1171 Gboro College | 1298 Mirohea G D | 1419 Leary R V Mrs | 1537 Scott A S |
| 1025 McAden's Dry Clns | 1173 Carolina Aluminum Products | 1300 McConnell H G | 1420 Nordan M F Mrs | 1538 Vincent K O |
| 1026 Cates W J Mrs | 1180 Coffey R T | 1302 Sumner Jessie G | 1421 Godwin I A | 1539 Brown O M |
| 1027 Simmons W O | 1181 Rumford Grayce N | 1303 Wanda Cone Beauty | 1422 Scott N H Mrs | 1541 Britt Sadie Mrs |
| 1028 Rudisill L E jr | 1185 State Eng & Sls | 1304 N State Drafting Serv | 1424 McAlister M W Mrs | 1542 Denker B V |
| 1029 Johnson Zenobia Mrs | 1186 Oliver W W | 1306 Atwater F G | 1425 McLeod W C | 1543 Dunaway J M |
| 1030 Harris J G B | 1187 Cheek B H Mrs | 1307 Saslow's Inc | 1427 Irwin E L | 1544 Bell H I |
| 1031 Brown F D | 1188 Longdon Sls | 1308 Cunningham R L Mrs | 1428 Hall B C | 1545 Fry F L |
| 1032 Gatham Grace | 1191 Jessup | 1310 Hall-Kimes Jwry | 1429 King A N | 1549 Thomas J V |
| 1035 Craven J R | 1193 Lyon E M Mrs | 1312 Cook N B | 1430 Lindley Helen Mrs | 1550 Feins Delicatessen |
| 1036 Murry Kath | 1194 Myers Bros | 1313 Spivey M E Mrs | 1431 Kilpatrick J T | 1552 Hauser C J |
| 1038 Vaughn R L | 1195 Myers Bros | 1314 Permar C T | 1432 Adamson C F | 1573 Cullis L W Mrs |
| 1039 Bernau R C | 1196 Piedmont Press | 1316 Marton M W Mrs | 1433 Clark T F | 1575 Cresdy E R Mrs |
| 1040 Cowan D M | 1198 Kemp M C Mrs | 1318 Coulter W S | 1434 Am Surety | 1576 Jeffers I J Mrs |
| 1041 Murray S | 1200 Ziglar R E | 1319 Beal H P | 1435 Herbin Leonidas jr | 1577 Neely L R Mrs |
| 1042 Mills K F | 1201 Home & Garden Plaza | 1320 Mabe J T | 1438 Glenn B L | 1578 Foster M C Mrs |
| 1043 Whitley W V | 1204 Jones E D Mrs | 1321 Apple H S | 1439 Rich F C | 1579 Economy Food |
| 1044 Weinstein S B | 1205 Hodgkin K E Mrs | 1322 Allen V H Mrs | 1440 Swaney C B | 1581 Chandler J E |
| 1045 Gold Bond Gift Center | 1206 Williamson Rossco | 1323 Gboro County Sch | 1441 Baker F D | 1583 White R B |
| 1047 Zink W P | 1208 Cobb M C | 1324 Gar | 1442 Graham D H Mrs | 1584 Eberhardt L B jr |
| 1048 Fellows M T | 1209 Glenn's Sewing Mach | 1325 Michaux E R | 1443 Noll G T | 1586 Butler B E |
| 1049 Hughes G L | 1210 Slate C A | 1326 Weifare D E | 1444 Clapp N L | 1587 Peterson J G |
| 1049 Rhames A R | 1211 Peeden G J | 1327 Tedder M S | 1445 Borge R G | 1588 H H Mrs |
| 1051 Town Mildred | 1212 Ellison J H | 1328 Lightfoot SH | 1446 Winbush R S | 1590 Parsons Jethro |
| 1053 Chisholm Sidney | 1215 Biegert B F Mrs | 1331 Forsythe B P Mrs | 1447 Sou Waste Paper | 1591 McEachern D H |
| 1054 Alston V J | 1216 Robertson P L | 1332 Harrell B F | 1449 Russell L R | 1592 Burchett D B Mrs |
| 1056 Winchester E S Mrs | 1217 Gboro City of ABC Bd | 1335 Witherspoon J H | 1451 Ross C F | 1593 Valley Pk Beauty |
| 1057 Allen S F | 1218 Isley I P Mrs | 1337 Gboro Woman's Club | 1452 Langford R E | 1593 Irvin R W |
| 1059 Harrington Gladys N | 1219 Barber W S | 1338 Holmes Sidney | 1453 Sherman R S | 1594 Miles J L |
| 1060 Isley J K | 1220 Landreth J W Mrs | 1339 Hudson L M Mrs | 1454 Terrell Grace V | 1595 Shields W K |
| 1062 Patterson G W | 1221 Deaton B A | 1340 Wagoner J A | 1455 Tillman L H | 1597 Woolsworth F W Co |
| 1063 Harrison Leroy | 1222 Ross D A | 1341 Chammlens M O | 1456 Tasker J H | 1598 Hill GW |
| 1064 Schoolfield P W | 1224 Mebane P F | 1342 Duvall Mike | 1458 Wood W L | 1600 Henson J B jr |
| 1065 Bostic J C | 1225 Norwood F A Mrs | 1343 Jarvis M F Mrs | 1459 Clegg W K | 1601 Moore Chas H Sch |
| 1066 Thrift Shop | 1226 Sullivan G E Mrs | 1344 Cagle R H | 1460 Huffman J R | 1602 McKinney C L |
| 1067 Fein M S Mrs | 1229 Guill J E | 1345 Mahaley P L Mrs | 1461 Chrisley R H | 1604 Hall A A |
| 1069 Davis Harvey | 1231 McNeill Woodrow | 1347 New F A | 1462 Frazier Piano | 1605 Follin M G |
| 1070 Montgomery C F | 1232 McIver C D Sch | 1348 Amos H A | 1463 Williams B D | 1606 Kemp W E |
| 1073 Lowman Bernard | 1236 Hepler A M | 1349 Bradham G W | 1464 Denny M F Mrs | 1607 Tew L R |
| 1074 Warren M S | 1240 Walker Lenzo | 1350 Robertson G L Mrs | 1465 Trigg O S | 1608 Matthews A C |
| 1075 Whitley B H | 1241 Remmey R C | 1351 Moery F T | 1468 Frederick J L | 1609 Harris H Mrs |
| 1076 Held D B | 1242 Nur Waco | 1352 Saunders M E Mrs | 1469 Spoon E B Mrs | 1610 Glass J N |
| 1080 Parsons R T | 1243 N Waco | 1353 Dean J G | 1470 Cobb A C | 1612 McFarland M C Mrs |
| 1082 Jones Lucy I | 1244 Phillips Sam | 1354 Winston L A | 1471 Melton J G | 1613 Hendrix W H |
| 1083 Allen S B | 1245 Holley E A Mrs | 1356 Kirk W R | 1473 McDonald A M Mrs | 1614 Wrenn D E Mrs |
| 1084 Thrower C E | 1246 Earnhart B A | 1357 Weant W E | 1475 Kincaid G E | 1615 Ozment F D |
| 1085 Heath J T | | 1358 Cantrell N W Mrs | 1476 Perry G E | 1616 Kreigsmann F R Mrs |
| 1086 Crutchfield A M | | 1359 Gaebe O H | 1477 Goins Armentious | 1618 Pettigrew A H Mrs |
| 1087 Parker Gerren Mrs | | 1362 Page E D Mrs | 1478 King C E | 1619 Shearin R C |
| 1088 Fortenberry H F | | 1363 Rountree J H | 1479 Christian C C | 1621 Dorsett M B Mrs |
| 1089 Smith C G | | 1364 Oakes M H Mrs | 1480 Nichols J J | 1622 Lowery Oslet |
| 1090 Dawkins Miles | | 1365 Longlois J M G | 1481 Harris F W Mrs | 1623 Swain S H |
| 1093 Green H L & Co | | 1366 Hayes C G | 1482 Cobe Weldon | 1624 Royal J F |
| 1094 Thomas H R | | | 1483 Dessandro J J | 1625 Watson J D |
| 1095 Hayes D H | | | 1487 Snipe A A | 1628 Mabe N B Mrs |
| 1096 Beddoke L B | | | 1488 Rawlins S S | 1629 Hornbuckle R B |
| 1097 Alspaugh L S | | | 1489 Simons C | 1630 Sou Publs Inc |
| 1098 Curtis D E | | | 1491 Porton R E | 1631 Gaines L B |

DIAL BR2 or 272—Contd

| | | | | |
|---------------------------------------|--|-----------------------|---------------------------------------|---------------------------------------|
| 1633 Show A H Mrs | 1763 Sharpe G A | 1886 Armstrong K N | 2009 Farlow J W | 2154 Lloyd W A |
| 1637 Carter W J | 1764 Browning Chapel Meth Ch | 1887 Bobbitt A L jr | 2010 Clark J W | 2155 Berry F X |
| 1638 Carter L H Mrs | 1765 Purgason L T | 1888 Collins A R | 2011 Polux Albert | 2158 McMullan A H |
| 1639 Varns G | 1766 Aycock W M | 1889 Bulla J R | 2012 US Dept Treas | 2159 Willis E K Mrs |
| 1640 Comer J F | Foster J O Rev | 1890 Roberts D C jr | 2013 Leak C E | 2161 Hart J R |
| 1641 Olwer's Gro | 1767 Joyce V C Mrs | 1891 Jerome W G | 2015 Tilley W E | 2162 Rice Auto Sls |
| 1642 Stafford A | 1768 Hurley L C | 1892 Barbour J W | 2016 Wolfe W E | 2163 Noah T R |
| 1645 Blount W C Mrs | 1769 Hedley C W | 1894 Barnes E Maie | 2017 Atayek P J | 2164 Torrington Co |
| 1646 Dwyer C L | 1770 Herring C T Co | 1895 Blair Bessie | 2018 Rivers C M jr | 2168 Stevens P & Co |
| 1647 Reynolds Alex | 1773 Dawson J T | 1896 Coltrane T C Mrs | 2019 Ellis J P Mrs | 2170 Andrew C M |
| 1648 Mills W H | 1774 Holiday's Commun-
ity Hdw & Shoe
Repr | 1897 Rich T C | 2020 Vassar Studio | 2171 Grace Meth Ch |
| 1649 Douglas M F | 1775 Fawler M P Mrs | 1898 Zirkle P B | 2021 Jessup C P | 2174 Colmer F M |
| 1650 Barnes Bessie | 1777 Austin Sylvester | 1900 Simpson R F | 2022 Garrett G H | 2175 Schenck & Co |
| 1651 Wagoner C D | 1778 Smith D C | 1902 Joyce H L | 2023 Campbell M R Mrs | 2177 Pilot Life Ins |
| 1652 Boren G S | 1779 Fine C R | 1903 Clark E L | 2026 Arvin M W Mrs | 2181 New Era Clns |
| 1653 N State Hatchery | 1781 Amos L C | 1904 Billings R K | 2028 Corner Gro | 2182 Beaver R Merlin |
| 1655 Morgan's Self Serv
Gro & Appl | 1782 Cheek M T | 1905 Johnson T A | 2029 Porter R D | 2183 McGirt A D jr |
| 1656 Sloan E G Mrs | 1783 Merritt C E | 1906 Hall A C | 2030 Layton J F | 2184 Aldridge E C |
| 1657 County Jail | 1785 McDuffie D E | 1907 Smith Gladys E | 2031 Marsh M E | 2185 Mauldin Oil |
| 1658 Butler L H | 1787 Glass D B Mrs | 1908 Hopkins J V | 2032 DeVeney W C | 2187 Dickson R S& Co |
| 1659 Hartmann C C Archt | 1788 McLendon L P | 1910 Owen Harry R Ins | 2033 Johnson R F | 2189 Henderson J H |
| 1661 Miller W L T | 1789 Barnes W L | 1911 Liggett J K | 2034 Home Detective | 2191 Davis & Edgerton |
| 1662 Neill T F | 1791 Hogon O L | 1913 Truitt E L Mrs | 2035 Smothers P S Mrs | 2196 First Moravian Ch |
| 1663 Creech J A | 1792 Yarboro N S Mrs | 1914 Royner N Mrs | 2037 Robinson S D Mrs | 2197 Tomlinson Co |
| 1664 Holy Trinity Epis Ch | 1793 Galagher C W Mrs | 1915 Humphrey W H | 2038 McClellan S J Mrs | 2200 Barnes Minnie L |
| 1667 Hammond P C | 1795 Davis W E | 1916 Johnson J E jr | 2039 Chavis V H | 2202 Belton David |
| 1669 Clendenin T G Mrs | 1796 Landreth S G Mrs | 1917 Griffin W P | 2040 Nelson J E | 2202 Cotten C B |
| 1670 Gilmore's Beauty
Shop | 1798 Truitt E R | 1918 Jiske F E | 2041 Redwine J P | 2203 Gabriel M S Mrs |
| 1671 Kelly R A jr | 1800 Haynes J P | 1920 May M L | 2042 Van Horn H W | 2208 Moore G C Mrs |
| 1672 Nussbaum V M jr | 1801 Bobbitt J M | 1921 Randolph W J | 2043 Gant W | 2209 Wilson K E |
| 1673 Polk M V | 1802 Everitt J M | 1922 Wyrick E A | 2045 Evans G H | 2210 Coward J C |
| 1674 Owens M C | 1803 Lanier H P | 1924 Brown L H | 2048 Pickard A N | 2211 Silver T V Serv |
| 1677 Miller P V Mrs | 1804 Troxler R G | 1926 Thompson J L | 2049 Rice B A Mrs | 2212 Brane B B Mrs |
| 1678 Findley W M jr | 1805 Parker Wade | 1927 Morgan C H Mrs | 2050 Collins N R Mrs | 2213 Miller Lewis |
| 1679 Cochran J B jr | 1806 Peterson G L | 1928 Conner C C | 2051 Jackson D S | 2215 Sterne B C Mrs |
| 1680 Richardson Thaxton | 1807 Eccles H C | 1929 Bryan J M | 2052 Kannofo D F | 2220 Employers Mut
Fire Ins |
| 1682 Smoak S D | 1808 Lybrand J A jr | 1930 Shoe A W | 2053 Taylor F H Mrs | 2221 Jones E J Mrs |
| 1684 Mitchell NL | 1809 Moreland B B | 1931 Phillips G R | 2055 Swain B B Mrs | 2224 Stout W H |
| 1687 Gordon E L | 1810 Rogers E L | 1932 Austin Ernest | 2056 Smith J A | 2225 Russell R D Mrs |
| 1689 Mapp W M | 1813 Smalley H D | 1934 Hinton R K Mrs | 2058 Foxworth J M | 2227 Clapp J A & Son |
| 1691 Economy Store | 1814 Balton J E | 1935 She Plmb | 2060 Crumpler C R | 2228 Trogon C H |
| 1692 Umfleet H C | 1816 Thomas M C Mrs | 1936 Ham N R | 2061 Varner E H Mrs | 2229 Carter A E |
| 1693 Pettigrew L J | 1816 Gale City Matress | 1937 US Marshall | 2063 Ayers S T jr | 2230 Ferris Ernest |
| 1694 Maribel Luvesta E | 1819 Hagan A G Mrs | 1938 Thompson W H | 2064 Lane G M Co | 2231 Isreal H J |
| 1695 Bonner E M Mrs | 1820 Southwell C L | 1939 Byrd W R | 2066 Holler Z N | 2232 Myers G A |
| 1696 Vernon I W | 1821 Berry G L | 1941 Kriegsonan M S | 2067 Remnant Shops of
H J Inc | 2233 Schleck G J |
| 1697 Moore J A | 1822 Wyrick E L | 1942 Hall H C | 2068 Langston D H Mrs | 2234 Hobbs J E |
| 1698 Rogers A R | 1823 Holiday P B | 1943 Smith Clarence | 2069 Chappell M S | 2236 Hendon A L Mrs |
| 1700 Campbell O R | 1825 Huffman M B Mrs | 1944 Raines F G | 2070 Reich A P Mrs | 2237 Denham W E |
| 1701 Williamson J R | 1829 Ogburn T L | 1945 Middleton H E | 2072 Page Alberta W | 2238 Linerby W H |
| 1702 Cannady H T jr | 1830 Myers O L | 1947 Jackson W C III | 2073 Cooke Furn | 2240 Bowman M E Rev |
| 1703 Williams W F | 1832 Johnson B R | 1948 Owen H R | 2075 Ashley Era Mae
Hamlet Estelle | 2241 Williams E M Mrs |
| 1705 Marsh J Y | 1833 Brewer Jesse | 1949 Kidd I J | 2077 Levine R S Mrs | 2243 Cardwell Willard |
| 1707 Johnson H L | 1834 Jones M H | 1950 Noble C S | 2078 Raiford E E | 2244 Langdon F H |
| 1710 Skies L E | 1837 Marks Realty | 1951 Gallimore F I | 2079 Collins E F | 2245 Upchurch F M |
| 1712 Stigler S A | 1838 Strickland G H | 1952 Austin F G | 2081 Dungan L M | 2246 Wallace E F Mrs |
| 1713 Fields D C | 1839 Fowler J A | 1953 Simpson L B Mrs | 2082 Trimble T N | 2247 French T C |
| 1714 Woods E A jr | 1840 Painter M R | 1956 Maness J M | 2083 Bratcher F B Mrs | 2248 Kaufman Fay Mrs |
| 1719 Hayes F A | 1843 Childers J O | 1957 Durham C S | 2084 Wall D M Mrs | 2250 Tuttle J V |
| 1720 Hoffman J A | 1844 Bullard Laura E | 1959 Roberts A F | 2085 Chappell Margt E | 2251 Hayes B D |
| 1721 Clark C R | 1845 Mayer C J | 1960 Coltrane N N jr | 2087 Covages W A | 2252 Brown P J |
| 1722 Wilson J D | 1846 Truitt M W Mrs | 1965 Dixon Ann | 2089 Banks M B Mrs | 2253 Tagerts Nursery |
| 1723 Carter J E | 1847 Sparky's Harley
Davidson Sls &
Serv | 1967 Wells Irma P | 2090 Pierson W F | 2254 Reed L D jr |
| 1724 Blakenev Thos | 1849 Fortune C G | 1968 Johnson E A | 2091 Helms W L | 2255 Hosp Saving Assoc |
| 1725 Braswell A R | 1850 Edwards W J | 1969 Jackson G W Mrs | 2093 Wright R R | 2256 Hamilton F E |
| 1726 Easterby & Mumaw | 1851 Moore H B Mrs | 1971 Brown H S | 2094 Wuhae G C | 2257 Eichhorn J J |
| 1727 McGehee P R | 1852 Swaim O C | 1972 Hockaday D | 2095 Beach's Al Barber | 2258 Frank Bert |
| 1729 Bowman's Natl Jwlrs | 1854 Westbrook R D | 1975 Moses Harvey | 2096 Wadell W L | 2259 Fuller Brush |
| 1730 Adams C J | 1855 Prickett K E | 1976 Johnson H R | 2097 Ridder Clara E | 2260 Phillips P J |
| 1733 Watson J V | 1859 Fesperman L T Mrs | 1977 US Dept Agrl | 2098 Fost J T | 2261 Ball N N |
| 1734 Yeatts B R | 1860 Allen M S Mrs | 1978 Cline R C | 2100 Hinnant O H jr | 2264 Cole G B |
| 1735 Kidd B W | 1861 Nutt R H | 1981 Millican H B | 2102 Libby Hill Seafood
Restr | 2266 Swafford S H |
| 1736 Snider I B Mrs | 1862 Bishop B G Mrs | 1983 Parish E R | 2104 First Luth Ch | 2268 McLaughlin J C |
| 1737 Gilliland R D Mrs | 1865 Schenck J S jr | 1984 McNeely H P Mrs | 2108 State Emp Security | 2269 Williams D C |
| 1738 Knap A B | 1866 Blair W W | 1985 Short T W H | 2111 Walker P C | 2270 Horney L F Mrs |
| 1739 Jones R C | 1867 Freeman L M | 1988 Smith C M | 2112 Young G | 2271 Houston N T Mrs |
| 1740 Whiteside K M | 1869 Herbin M A Mrs | 1989 White A C Mrs | 2113 Odell Mill Sups | 2272 Walker H L |
| 1741 Lightly E L | 1871 Byrd R D | 1989 Connor M W | 2118 Mut Life Ins | 2273 Johnson Dewitt |
| 1742 Bray N A Mrs | 1872 Martin M W | 1991 Ward J B | 2122 Frazier P E Mrs | 2274 Frazier & Frazier |
| 1743 McKoy F D | 1873 Searcy W W | 1993 McCabe Mtge | 2123 Norris C M jr | 2277 Foley J D jr |
| 1744 McPhaul Jerry | 1874 Jeffers J W | 1994 Welker G T | 2124 McDonald's Ham-
burgers | 2278 Williams B H |
| 1745 Pegg O E | 1875 Davis E B Mrs | 1996 Holt E P Mrs | 2126 Auto Paint & Sup | 2279 Curl F D |
| 1746 Bolick L L | 1876 Chavis Beauty | 1998 Smith Coal & Oil | 2128 Lewis F D & Son | 2280 Atkinson F L |
| 1748 Shotwell H | 1877 Talley J L | 2000 Noel E C | 2131 Duke Pwr | 2282 Koontz C H |
| 1749 Elliott Rae | 1878 Lisenby W E | 2001 Causey C W | 2134 Humphries Dewey | 2283 Craven C H |
| 1752 Ellison M B Mrs | 1881 Warner C R jr | 2004 Miller J R | 2135 Vaughn R W | 2285 Bray E M Mrs |
| 1754 Glascock T A jr | 1883 Trogon W B jr | 2006 Apple E W | 2146 Traders Chevrolet | 2286 McTier Addie M |
| 1755 Kirkman's Barber
Shop | 1884 Lassiter E M Mrs | 2007 Self D R | 2151 Bantam Fibers | 2287 Goodwin J L |
| 1759 Hodgins P J | 1885 Womble D L Mrs | 2008 Kern C J Contr | 2153 Kay B C Mrs | 2290 Thompson R J |
| 1760 Johnson L F | | | | 2291 Guilford County Sch
Mtee Dept |
| 1762 Maddox K P | | | | 2294 Serunian & Sons Inc |
| | | | | 2295 Lindley T V |
| | | | | 2296 Moss L H |

| | | | | |
|---------------------------|-------------------------|---------------------------|--------------------------|---------------------------|
| DIAL Bk2 or 272-Contd | 2418 Cook J H | 2537 Kincaid R D | 2652 Patterson S W Mrs | 2768 Ray H R |
| 2297 Copko F D | 2422 Dameron C E | 2538 Black Eug Rev | 2653 Payne Furn | 2769 Rayle R E jr |
| 2298 Shoffner I B | 2424 GlennMerren | 2539 Stanley H R | 2654 Tomlinson W N | 2771 Hall J D |
| 2301 Bulla W E | 2425 Brooks A E | 2541 Graves R H | 2655 Graves M C | 2772 Morrissey Beauty |
| 2303 Gross Uphol | 2427 Coltrane J E | 2542 Hutson F W | 2656 Collins C A | 2773 LaRochelle Augustine |
| 2304 Holloway Birdie H | 2428 Armfield R H jr | 2543 Michaels E G | 2657 Garner N A Mrs | 2774 MacRae Constn & |
| 2305 Candle M C Mrs | 2429 Jones G T | 2544 Shore Betty | 2658 Garner E S | Realty |
| 2307 McGee J M | 2432 Armfield M Myrtle | 2545 Nurses Directory | 2659 Kinny Jerry | 2775 Roberson O S Mrs |
| 2308 Hayworth R D | 2433 Hornaday L B | 2546 Simon A G | 2660 Jenkins M S Mrs | 2776 Andrews O B |
| 2309 Gboro Marble & | 2434 Williams L M | 2547 Redding R F | 2661 Cress Raymond | 2777 Greenburg S |
| Title | 2435 Raleigh L H jr | 2549 Baity Ruth C | 2662 Covington J P | 2779 Wilkerson E M Mrs |
| 2312 Walker W S | 2436 Walters J B | 2550 Thompson M M Mrs | 2665 Tucker Tile | 2780 Stout E L |
| 2314 Grissom E T | 2437 Fink A B Mrs | 2552 Clayton L C Mrs | 2666 Jenkins A K | 2781 Ferguson A W Mrs |
| 2315 Brantley G E | 2438 Batnes R A | 2556 Guledge E A | 2667 Simerly C B | 2783 Jackson Coin & |
| 2316 Robeson G F | 2439 Buchert J R | 2553 Cain M L Mrs | 2668 Boone H W | Printing Co |
| 2317 Loeb O S | Shamburger A C | 2554 Allred Printing | 2669 Morehead C E | 2784 Covington N B |
| 2319 Kellenberger J A | 2440 Schrum J L | 2555 Harrelson T T Mrs | 2670 Gardiner A P | 2785 Holt J S |
| 2320 Meadar W F | 2441 Austin Furn Co | 2556 Guledge E A | 2671 Summers R L | 2786 Bowling W L |
| 2321 Ham K W Mrs | 2443 Williams H B | 2557 Buie Maria | 2672 Spoon B B Mrs | 2787 Ware G R |
| 2322 Yow G W | 2444 Middleton P D | 2558 Gwyn A Kathleen | 2674 Bell J S | 2788 Gibbs R A |
| 2324 Brown F T | Minard J A Mrs | 2559 Morrah R J Mrs | 2675 Shaw Irma | 2789 Aikens H P Plmb |
| 2325 Harris L D Mrs | 2445 Ravenel S F | 2560 Kaplan A | 2676 Thompson R P | & Htg |
| 2326 Armfield Mtr | 2446 Mason M P | 2562 Rivers J N Mrs | 2677 Myers C J | 2790 Phillips M G Mrs |
| 2327 Bedingfield G M Mrs | 2447 Bolling S T jr | Todd Alex | 2678 Kendrick J J | 2791 Benbow M L Mrs |
| 2329 Covington W C jr | 2448 Spoon N C Mrs | 2563 Henderson Tommie | 2679 Boykins John | 2792 Gboro Junk |
| 2330 Garrett R R | 2449 Joyce G M | 2564 H&H Clo | 2680 Rhyne Marie V | 2793 Coffin J R |
| 2332 Dunning M S Mrs | 2450 Moore L V | 2565 Von Cannon's Day | 2681 Psychas L C | 2796 Harris Martha C |
| 2334 Ward J W | 2451 Martin L C | Nursery | 2682 Nance H V | 2797 Smith H W |
| 2335 McDonald H S | 2452 Case T D | 2566 Jarman T L | 2683 Hinson E R | 2798 Pell M O |
| 2338 Smith E W | 2453 McCaskill B P Mrs | 2570 Ellison M R Mrs | 2688 Wedler F C | 2800 Surratt Claude |
| 2339 Hewitt A J Contr | 2454 Roberts A P | 2571 Mewell R F | 2689 Joyner H W | 2801 Holmes Cynthia A |
| 2341 Reeler B F | 2455 Kappel Edwin | 2572 Houghton F H | 2691 Brown J R jr | 2802 Dixon A B |
| 2342 Wright B F | 2457 Starr R W Mrs | 2573 Hambley I B Mrs | 2692 Clnard D M | Kinex K C |
| 2343 Lee York | 2459 Dicks Shoe Shop | 2574 Haith G R Mrs | 2693 Kaplan Apts | 2804 Bell J B |
| 2345 Cater C D | 2461 Warren J W | 2576 Johnson A R jr | 2694 Foy J H | 2805 Bracklin L W |
| 2346 Briggs S K | 2462 Moore D W | 2577 Patterson M C Mrs | 2695 Gregory W R | 2806 Mabie P L Mrs |
| 2348 Marsh C H | 2463 Kersey A C | 2578 Ware E B Mrs | 2697 Top Value Redempt- | 2807 Johnson P D Mrs |
| 2349 Lonar L E | 2464 Garaway W G Mrs | 2579 Smith G B | ion | 2809 Yokley C B |
| 2350 Garner L W | 2465 Baldwin W P | 2580 Smith Loan & Jwlyr | 2698 Isley O E | 2811 Wilkins J D jr |
| 2351 Terrell's Supr r Mkt | 2467 Watson J D | 2581 Boyles G J | 2700 Eardhardt J | 2812 US Army Reserve |
| 2352 Watson O L | 2469 Burgess V C Mrs | 2582 Tolley H L | 2701 Brooks Roland | 2813 Staley L W |
| 2353 Simmons Lorene | 2470 Link W R | 2583 McBane Georgia | 2703 Walters J W | 2814 Brown G B |
| 2354 Hodges C D | 2471 Hornaday J M | 2584 Wilkins R H | 2704 Williamson D C | 2815 Oakes B D |
| 2355 Muse H S | 2472 Reeves E O | 2586 Lovell C H | 2705 Jenkins E B Mrs | 2816 McTillman Ross |
| 2356 Morgan Reuben | 2474 Caro Jack Serv | 2587 Guilford Mtge | 2706 Betts D F | 2817 Siler F V |
| 2357 State Capitol Life | 2476 Bulla B R | 2588 Weaver R L | 2707 Len Kate A | 2818 Moss L C Mrs |
| Ins | 2477 Smith C F | 2589 Meyers Nannie B | 2710 Sink B H Mrs | 2819 Williams Frank |
| 2358 Rorie O C | 2478 Gross W C | 2590 PTS | 2711 Davis D M jr | 2820 Fitzgerald Pauline |
| 2359 Tugman R H | 2480 Fesmire E A | 2592 Ballard J D | 2711 Hauser H W Mrs | 2823 Squires J P |
| 2361 Taylor R A | 2481 King Semcha | 2593 Owens R N Mrs | 2712 Odum J P | 2824 Jennings Maude E |
| 2362 Johnson J F | 2482 Sutton J R | 2594 Gianopoulos F H Mrs | 2714 Battle F G | 2826 Cockerham H L |
| 2363 Reeler B F | 2483 Burton Dorothy | 2596 Glenwood Beauty | 2715 May F Mrs | 2827 Rankin Beauty |
| 2366 Wales C M jr | 2484 Johnson W T jr | 2597 Brown L R | 2716 Clark F S | 2828 Hemric L E |
| 2367 Durham Life Ins | 2486 Moore Air Con- | 2600 Holton H L | 2717 Farabee C R | 2829 Byrd Flossie A |
| 2368 Burkholder P E | ditioning & | 2601 Forrest W E | 2718 Whitt A H | 2830 Rush M L Mrs |
| 2369 Hobbs J W | Refrg | 2604 Maves J B | 2719 Collins I A Mrs | 2833 Markham H W Mrs |
| 2370 Jordan W O | 2488 Rogers H E | 2606 Myers C F jr | 2721 Edwards Reuben | 2834 Strudvant Sidney |
| 2371 Fox J V | 2492 Lawson R D | 2608 Smith J G Mrs | 2722 Pauline's Beauty | 2835 Holt Jester |
| Sturm S J | 2493 Campbell A M Mrs | 2609 Jones J O | Shop | 2836 Krout A K Mrs |
| 2372 Lewis McDaniel | 2494 Stevens J F | 2610 Stroughn F A | 2725 Salters Thelma | 2837 Kirkman Robt |
| 2374 Farnell D N jr | 2495 Marsh Mabel Mrs | 2611 Hyatt G T | 2726 Bullins O C | 2838 Beaver HL |
| 2375 Dillard Geraldine O | 2496 Zauber M H | 2612 Sarti G W | 2727 Fargis J S | 2839 Bell E S Mrs |
| 2376 Flippin M T Mrs | 2497 Scales C S | 2613 Mason F Z | 2728 Schenk E H | 2840 Troxler Beatrice |
| 2380 General Greene Sch | 2498 Koontz C L | 2614 Gboro Loan | 2729 Kirkman R A Mrs | 2841 O Henry Hotel |
| 2381 Falk H S jr | 2500 Griffin G S | 2615 Oakley Otis | 2730 Groseclose D P | Barber Shop |
| 2382 Goins A C | 2503 Litch Melvin | 2616 Oldham R J | 2731 White J A | 2843 Pope M C Mrs |
| 2383 Googe B M | 2504 Guilford County | 2617 Pardue P R jr | 2732 Farmer R L | 2844 Ohenka P J |
| 2384 Vaughn J R | Homes | 2618 Lawing P C | 2733 Hughes F | 2845 Anderson E B |
| 2385 Gaston Mary Mrs | 2505 Johnson T A | 2619 Davis O W | 2734 McCuiston W R | 2846 Latta K P Mrs |
| 2386 Barklitter G W | 2506 Sprueil J W | 2620 Lyons J F | 2735 Patterson W B | 2847 Peck C F Sch |
| 2387 Poil J O | 2508 Everhart E B L Mrs | 2621 Burton Mtr | 2736 Phillips W E jr | 2848 Parks E J |
| 2388 Anderson Luther | 2510 Newcomb R T | 2622 Mills Collision Shop | 2737 Tucker M H Mrs | 2850 Tucker L C Mrs |
| 2389 Cartledge C T | 2511 Torain B F Mrs | 2623 Dyches O W | 2738 Hawkins C G | 2851 Overby J D |
| 2391 Taylor C L | 2513 McCuiston W H | 2625 Carr W C | 2739 Caro Theatre | 2852 Lucas S H Mrs |
| 2393 Spin O E | 2515 Reavis I T Mrs | 2626 Dixon M S Mrs | 2740 Halford M M Mrs | 2853 Wharton W L jr |
| 2394 Cockman A C | 2516 Owens Edison | 2628 Stoker E J | 2741 Hood G A | 2854 Gons K I |
| 2395 Cox G E | 2518 Allied Chem | 2629 Winslow M L | 2742 Thompson Erskine | 2855 Lawrence C W |
| 2396 Harwell F W | 2519 Herman W R | 2632 Ferris E H jr | 2744 Jones C M | 2856 Anderson L L |
| 2397 Brides & Formal | 2520 Jones J L | 2634 Lasley J T | 2745 Fletcher L C | 2858 Pugh O G |
| Dresses | 2522 Lane J C | 2635 Hopkins D F | 2746 West J E | 2859 Fox Clns & Lndry |
| 2398 Betty Eliz C | 2522 Oglesby Houie | 2636 Wade W H | 2747 Structural Wood | 2860 Duffo |
| 2403 Clary G B | 2523 Rizoti M J | 2637 McClure's Restr | Preserving | 2861 Raunard C L |
| 2404 Hemphill R S | 2524 Gainer M J | 2638 Jones S W Mrs | 2749 County Supt of Schs | 2862 Burns J T Mrs |
| 2405 Ivey W K | 2525 Herndon B L | 2639 Shoffner J A | McDade's Inc | 2865 Hutchison W W |
| 2406 Schoffner J M | 2526 Kirkman C W | 2640 Phillips J | 2751 Swanson E G jr | 2866 Kinney C R |
| 2407 Higgins O N | 2527 Weston C E | 2641 Reinck R L | 2752 Hurley M G Mrs | 2867 Maness W A |
| 2408 Innor M C Mrs | 2528 Harned R J | 2642 Storkard B B | 2754 Tillman L A | 2868 Wilson H C |
| 2409 Diebold Inc | 2529 Portis E W | 2644 Barbour F G jr | 2757 Leonard A B Mrs | 2870 Andrews G H Mrs |
| 2410 Hawks W M | 2531 Gomo K P | 2645 Sellars W B | 2758 Wright W K | 2871 Pappas Harry |
| 2411 Smith J B | 2533 Brown V H | 2646 Forrest C W | 2759 Smith R H | 2872 Mitchell C H |
| 2412 Michael Frank | 2534 Godbey M A Mrs | 2647 Harrison W S | 2760 Ellis T V Serv | 2873 Wyrick J W |
| 2413 Smith CC | 2535 Caldwell M D Mrs | 2648 Mitchell Bessie | 2761 May J E | 2874 Atkins O L |
| 2414 Welker M S | 2536 Farrell R D | 2659 Hinshaw C A | 2762 Hobbs C A | 2875 Tatum-Dalton |
| 2416 Mitchell Gallene | | | 2764 Call M H | Transfer |
| 2317 Wheeler J B | | | 2767 Shells David | 2876 Bonitz J H |

| | | | | |
|-----------------------------|-------------------------|--------------------------|--------------------------|-------------------------|
| 2877 DIAL BR2 or B72--Contd | 2997 Owens L M Mrs | 3129 Retail Credit | 3259 Knight N S | 3383 Liggins H J Mrs |
| 2878 Hallance BV Mrs | 2998 Karlson Oscar | 3131 Caro Bowl of Gboro | 3260 Freeman Eliz | 3384 Lee O L Mrs |
| 2879 Kistler Irelene L | 3001 Medlin E B Mrs | 3132 Braselton M E | 3261 Wells A V | 3385 Herndon W L |
| 2880 Berckman J H | 3002 Kanoy W C | 3133 Gboro Piano Mart | 3262 Moffitt C R | 3386 Mirror Beauty Shop |
| 2881 Goodwin G W | 3003 Pitts R W | 3135 Dillard E R | 3264 Donaldson R W | 3388 Sewell Ernest |
| 2882 Person C H | 3004 Horton Joseph jr | 3136 Alston C H | 3265 Eady F A | 3390 Williamson Eddie |
| 2883 Claiborne A W | Mayer A B Mrs | 3138 Smith H J | 3266 Gwyn J B | 3391 Perkinson W R Mrs |
| 2884 Stadler L A | 3005 Brichett H C | 3139 Selectron Corp | 3267 Miller C M | 3392 Eller A H |
| 2884 Turner Ola Mrs | 3006 Thomas B W | 3140 McGinle J E | 3268 Page Private Sch | 3393 Carrico M J |
| 2885 Howerton C W | 3007 Armfield Rita R | 3141 Acceptance Fin- | 3269 Watkins D H | 3395 Alexander Louise B |
| 2887 Basinger W R | 3008 Bailey A S Mrs | | 3272 Hunt M C Mrs | 3396 Oliver M S Mrs |
| 2888 Ritter L C | 3009 Cole O C | 3144 Doggett J A Realty | 3275 McMinn R H Mrs | 3397 Ellis E W |
| 2889 Hendricks Edith S | 3010 Harrell C E | & Ins | 3276 Blalock V D Mrs | 3400 Hunter J R |
| 2890 Peeples D M Mrs | 3011 Douglas Oliver | 3146 City Pks & Recrea- | 3277 Tyson J G | 3402 Proximity Sch |
| 2891 Watkins Homer | 3012 Thompson J B | tion Dept | 3278 Wharton M M Mrs | 3403 Coulson Sue |
| 2892 Harvey B D | 3013 East Luther | 3148 Galloway Buick | 3279 Holt V L Mrs | 3405 Miller J H |
| 2893 Manuel W H jr | 3014 Lewis Marian Bake | 3151 Beaver J H | 3281 Price P R | 3406 Henderson K S |
| 2895 Atkins H S Mrs | Shop | 3152 Eyles J F | 3283 Hatcher B E Mrs | 3407 McCarter J E |
| 2896 Iseley A H | 3015 Poole M G Mrs | 3153 Johnson H M | 3284 Williams Martha | 3408 Thurman J A jr |
| 2897 Wyrick L D | 3016 McDaniel A M Mrs | 3154 Caro Trailways | 3284 Mathews G H | 3409 Morrissett R E |
| 2900 McCleod N A | 3017 Whiteside J F | 3155 Hilliard V Y Mrs | 3285 Garrett E F Mrs | 3410 Johnson A L |
| 2901 Milton J J | 3029 Robbins Floor | 3156 Perry H B jr | 3286 Nebane Erlene L | 3411 Brady F G |
| 2902 Richmond Luther | Coverings | 3157 Glass J M | 3287 King Ruth | 3412 Saunier Wilkem Co |
| 2903 Storey A R Mrs | 3020 Patterson Molly L | 3159 Love Finance Co | 3289 Davis E M | 3413 Kuykendall E D jr |
| 2904 Smith A Q Mrs | 3021 Paul Revere Life | 3160 Yandle W C | 3290 Oakley R G | 3414 Hooper-Holmes Bur |
| 2905 Watkins W R | Ins | 3161 Hunt Coal Co | 3292 Herring E W Mrs | 3415 Folk Wm jr |
| 2908 Carter W C | 3022 Young C A | 3163 Matlocks Inc | 3293 Davis Causewell | 3416 Kirk Wm jr |
| 2910 Higgins M M Mrs | 3023 Mickel-Hopkins | 3166 Canteen Div of | 3294 Leonard J R | 3417 Ferrell W K |
| 2911 McGill S G | 3025 Wannamaker C W jr | Automatic | 3295 McMillian J R | 3418 Transou Paul |
| 2912 Helliard R G | 3026 Malone Florence E | Canteen of Am | 3297 Watson Kath Mrs | 3419 Hargrove J T |
| 2913 Gunnerson C E | 3027 Carter B H | 3168 Oakley R W | 3298 Baker C R jr | 3420 Purcell E Y Mrs |
| 2915 Roueche J L | 3029 Ball R M | 3171 Gboro Ice & Coal | 3301 Croft J W | 3421 Tompison J W |
| 2916 Harris E B Mrs | 3030 King Jack Plstr | 3174 Swart C M | 3305 Warren L D | 3422 Thomlison D K |
| 2917 Nelson Ins & Realty | 3033 Corde J C | 3175 Anderson E C | 3306 Gilliland J A | 3423 King R E |
| 2918 Leonard H M | 3034 Batchelor G H | 3176 Southern Mechanical | 3307 Henderson J V | 3426 Welker C G |
| 2919 Scott J D | 3035 Jeff Standard Bldg | 3177 Cloverleaf Apts | 3308 Dixie Lock & Key | 3428 Spangler H B |
| 2920 Herbert C E | 3036 Perry D J | 3179 Better Business | 3309 Watley U S Mrs | 3429 Wolf T S Mrs |
| 2921 Lucas J S | 3037 Dukeshire C C | | 3310 Reynolds S T Mrs | 3430 Mason J E |
| 2922 Ethel's Beauty | 3038 Glenn L N | 3182 Moore Elec | 3311 Higginff C F | 3431 Taylor R E |
| Long G W | 3041 Holt J D | 3183 Clendenin Wrenn | 3314 White B R Mrs | 3432 Cooke & Cooke |
| 2923 Ellis E B | 3042 Pearce F G Mrs | & Kirkman | 3316 Strider C W | 3433 Kellett H D |
| 2924 Van Cannon F D | 3044 Miller Elijah | 3185 Swift & Co | 3317 Angle C W | 3436 Helms G R |
| 2925 Faulkner G L | 3045 Williams Thos | 3187 Caldwell A B | 3320 Gillespie Pk Jr Hi | 3437 Garber S H |
| 2926 Morehead C L | 3048 Floyd W M | 3188 Shaw-Barton | Sch | 3438 Hughes J R |
| 2929 Sherwin Williams | 3049 Clark M B Mrs | 3189 Caro Auto Broker | 3323 Jerome W B | 3440 Hughes B M |
| 2930 Western Auto | 3053 Smith H E | 3191 Shields J J | 3324 McPeters L S Mrs | 3441 Higginff M D |
| 2931 Cansler L E | 3054 Davis J D Mrs | Turner Thos | 3326 Jackson D M | 3442 Smith E S Mrs |
| 2933 Aunt Betty's Doll Hse | 3055 Caudle J F | 3195 Wafco Mills Inc | 3327 Murphy's Rest Home | 3443 Paul C A |
| Enderlein Eliz V | 3057 Reid J W B | 3197 Goodrich | 3328 Pruitt Dewellyn C | 3445 Self W C |
| 2934 Davis Frank jr | 3058 Compton C B | 3202 Ackerman W H | 3329 Holmes M P Mrs | 3446 Bynum F G |
| 2935 Owens John | 3058 Caskins H C Mrs | 3204 Boyles M H Mrs | 3330 East E E | 3447 Neece H B |
| 2936 Campbell A R | 3060 Routh D C | 3205 Nelson R C | 3331 Cranford H C | 3448 Austin B M Mrs |
| Vallejo T R | 3061 King W G | 3206 Lusk & Lusk | 3332 Dean H L Mrs | 3449 Fordham C M |
| 2938 Dictaphone Corp | 3063 Bruce J R | 3209 McAdoo H G | 3333 Barringer R H Distr | 3452 Russell Leo |
| 2939 Hayes P A | 3064 Kiser Jr Hi Sch | 3209 Sec Plate Glass | 3334 Williams L B Mrs | 3453 Thomas E L |
| 2940 Farr Wm B | 3065 Lawson R E Mrs | 3210 Baker I S | 3336 Oment H L | 3454 Norman E P Mrs |
| 2941 Linville Serv Sta | 3067 Moore R E Mrs | 3214 Holt J W | 3337 Lane C C | 3455 Boyles A R |
| 2944 Floyd C M | 3068 City Moving | 3216 Slawter J W | 3338 Pugh J A | 3456 Kirks Sineath Mtr |
| 2945 Collins L F Mrs | 3070 Bailey R L | 3217 Davis Kemp | 3339 McCandless H T | 3457 Beal P E |
| 2946 Reavis D B | 3073 Whedbee W J | 3218 US Fidelity & Guar | 3340 Tilley W C | 3459 Weethee R N |
| 2948 Washington St Sch | 3074 Poindexter A J | 3219 Leonard W M | 3341 Schiffman Realty | 3460 Johnson E M |
| 2951 Hall T E | 3075 Cheek K K Mrs | 3220 Blair S Z | 3342 Ganelos M W Mrs | 3462 Overman F H |
| 2952 Hayes N P | 3076 Allen Landis jr | 3221 Sills E H Mrs | 3343 Brown G E | 3464 Lull A W |
| 2953 Rankin Kath I | 3077 Hadden J H | 3222 Jr Chamber of | 3344 Latham B O Mrs | 3465 Johnson F B |
| 2954 Green H J | 3078 Barber J C | Commerce | 3345 Fridde C M | 3466 Fridde C H |
| 2955 Taylor E D | 3079 Massey R R | 3224 Poindexter C C | 3346 Pickard R J | 3467 Lane L C |
| 2956 Harris Shoe Shop | 3081 Maner D O | 3225 Allen J W Mrs | 3347 Dilgw F E | 3468 League C D |
| 2957 Dixie Multigraphing | 3082 Shelley I C | 3226 McPherson W L | 3348 Shepherd R S | 3470 Norman G E jr |
| 2959 Townsend W F | 3083 Rayle Juanita A | 3227 Williams M L | 3350 MacLamoe J G W | 3472 Cartland B H Mrs |
| 2960 Jones C W Mrs | 3084 Greene Assoc | 3228 Myrick J A | 3351 Mabe M J | 3474 Patterson S H |
| 2962 Sessoms F A | Realtors | 3229 Martin W E Mrs | 3352 Milton M H Mrs | 3475 Permar J E jr |
| 2963 Rankin F A | 3085 Rich A G | 3230 Hunter W R | 3353 Tynes J L | 3477 Dickieson G W |
| 2964 Christopher J O | 3088 Mercer H L | 3232 Walker R F Mrs | 3354 Emenston N C | 3480 Bales W A |
| 2967 Lemons G W jr | 3089 Gardner J B | 3233 Wright H G Distr | 3356 Wilson L W jr | 3481 Myers H N |
| 2969 Hall G H | 3091 Farr W B jr | 3234 Chilton M E Mrs | 3357 Tucker H R | 3482 Jessup J A |
| 2970 Stout E C | 3092 Caldwell C A | 3235 Brown E L | 3358 Bailey E E | 3483 Martin P D |
| 2971 Ingram Helen M | 3093 Euliss A C | 3236 Parton C E | 3359 Blankstein Geo | 3484 Edwards W L |
| 2972 Cockerham Constr | 3094 Webster B L | 3237 Simpson E L | 3360 Jessup J I | 3486 Hobbs J W |
| 2974 Lewis G W | 3095 Lynch E B | 3238 Morehead Guy | 3362 O Shea F J | 3487 Beavers J W |
| 2975 Wilson P A | 3096 Lanes Lndry | 3239 White W H | 3363 Newman E G | 3488 Stamper W M |
| 2976 Miller Barbara C | 3097 Martin H W | 3240 Kreger C A | 3364 Thomas Loyd | 3489 Clutts H G Mrs |
| 2977 Treadway Jacqueline | 3098 Wright J W | 3241 Marsh C E | 3365 Dalton R L | 3490 Lomax A L |
| A | 3100 Apple E D | 3242 Blount A V jr | 3366 Poag W F | 3491 Trent L H |
| 2978 Dale Keller | 3102 Pennington C B | 3245 Church AB Mrs | 3367 Cagle C A | 3492 Martin A B jr |
| 2980 Musgrave R N | 3103 Dunn R B | 3246 Simmonds A T Mrs | Morgan Wilbur | 3494 Drey Roy S |
| 2981 Hunsinger J B | 3104 Dunn B R | 3247 Turnage H P | 3368 Stewart P A | 3495 May A S |
| 2985 Hartsook L A | 3106 Bessemer Drug | 3249 Wooten J E | 3369 Morgan J V | 3496 Bridges E W |
| 2986 Blalock A H Mrs | 3109 Smith R F | 3250 Golden T E | 3370 Beck J E | 3498 Staley A W |
| 2987 Jones H L | 3111 Donnell S S Mrs | 3251 Doss C B | 3372 Blake C D | 3500 Ingram C A |
| 2988 Godwin L P | 3112 Gboro Hotel | 3252 Griffies S G | 3373 Boney Paisley | 3502 Goodman B R Mrs |
| 2989 Whitfield R L | 3114 Hatfield S K | 3253 Markowitz Max | 3374 Van Dyke Develop- | 3503 Ben's Gar |
| 2990 Moser R M | 3116 Vick Mig | 3254 Weatherly A E | ment Co | 3505 Jones W L |
| 2994 Stevenson B H | 3123 Caro By Prods | 3255 Fine G C | 3380 Murray E A | 3506 Lovings J E |
| 2995 Honeycutt J S | US Govt PO | 3257 Price C C Mrs | Vanneman E D Mrs | 3507 Golden R J |
| 2996 Holshouser C W | 3128 US PO | 3258 Moser R C | 3381 Cunningham D C jr | 3508 MacIn Henry |

| | | | | |
|--------------------------|---------------------------|------------------------|--------------------------|--------------------------|
| DIAL BR2 or 272—Contd | 3639 Highsmith J A | 3758 Wolfe M E Mrs | 3885 Long C B | 4010 Chandler R A |
| 3510 Gates V C Mrs | 3640 Hall E B | 3759 Laughtbridge J C | 3886 Vansoy C M jr | 4011 Apple I C |
| 3511 Hobbs Reathy | 3641 White E F | 3761 Turner W J | 3887 Wiley J E | Natl Yeast |
| 3512 Mathews K A | 3642 Crank J C | 3762 Reid M C | 3889 Wray G A | 4012 Stafford Mamie F |
| 3514 Patterson F W | 3643 Adams H H jr | 3763 Lee R E | 3890 Andrews O B jr | 4013 Phipps A W Mrs |
| 3515 Quinn M A Mrs | 3644 Langley E W Mrs | 3765 Bryson V H | 3891 Parr L E | 4015 Gann Wm |
| 3516 Harvey W L | 3645 Sullivan A V Mrs | 3766 Smith W M | 3892 Kendall H W | 4017 Fowler L L Mrs |
| 3517 Gboro City of Gar | 3646 Sarra L R | 3768 Lett E S | 3894 Garner C K | 4018 Safertight W C Gro |
| 3518 Arrowood C C | 3649 Farrar A A | 3769 Jordan P W Mrs | 3895 Braxton E C Mrs | 4020 Pederson L S W |
| 3519 Arwenta J M | 3650 Johnson L B Mrs | 3772 Parmar M P Mrs | 3896 Boucher H D | 4022 Shaffer S W |
| 3521 Massey H M Mrs | 3651 McIntyre C E | 3773 Batchelor M J Mrs | 3901 Turner T W | 4023 Wise L A |
| 3522 Ezell J F | 3652 Scott Retz Co | 3775 Lee J L | 3902 Pack Oaka A | 4025 Paysour R A |
| 3523 Prefontaine J E | 3653 McNeill Clara M | 3776 DeVane F L | 3903 Matherly W F | 4026 White A M Mrs |
| 3525 Barker C R | 3654 Williamson T P | 3777 Hurdle W M | 3905 Bunting M C Mrs | 4027 Cole W M |
| 3526 Peeler F A | 3655 Bolton Sam Co | 3778 Pivett R B | 3906 Mullis V R Mrs | 4028 Holliday M L Mrs |
| 3527 Thompson F H | 3657 Hodgin W R | 3779 McGehee L E | 3907 Mickel Henry | 4034 Pulley C D |
| 3529 Horton F M Mrs | 3657 Hudson R C | 3780 Woods N F | 3909 McDuffie D M | 4035 Friendly Ins Agcy |
| 3532 Cockerham R R | 3660 Whitt J F | 3781 Graham Chem Co | 3910 Royal R P | 4037 Davis A A |
| 3534 Butler F J Mrs | 3661 Sturm A H Mrs | 3782 Vaughn J A | 3911 Johnson M E Mrs | 4038 Nichols E D |
| 3535 Kearns D L | 3662 Herring Alex | 3783 Mc Gee Rosemary | 3912 Davidson D M Mrs | 4040 Coble Mary Mrs |
| 3536 Tucker R W | 3663 Barnes B W | 3784 Crumpler C S Mrs | 3914 Bond O L | 4042 Canada Robt |
| 3537 White D C | 3665 Riley R S | 3785 Bingham A L jr | 3915 Phillip's Shoes | 4043 Larsen Gilroy |
| 3540 Holt Georgia | 3666 Paris J D | 3786 Forman C R | 3916 Cranford F H | 4044 Holderness Howard |
| 3542 Tally A R | 3668 Irvin L T | 3788 Rierson C T | 3917 Hood H O | 4045 Noah M E Mrs |
| 3543 O'Connor Tom | 3669 Newlin M H | 3791 Powers J H | 3918 Ray A W jr | 4046 Roberson H L |
| Florist | 3670 Gboro Stadium | 3792 Handy Margt H | 3919 Singletary W C | 4047 Jostley M L Mrs |
| 3547 Bare J R | 3671 Leach J W | 3793 Long H M | 3920 Creeland J V | 4049 Fristoe S M Mrs |
| 3548 Brad J R | 3673 Henley L C Mrs | 3795 Bottoms E H | 3921 Ray H H Mrs | 4050 Beckam B H jr |
| 3549 Brady I F Mrs | 3675 Roone M W Mrs | 3799 Royce J M | 3923 Brantley N D Mrs | 4051 Devinant A A |
| 3552 Spainhour W A | 3675 Nelson J H | 3797 Goodwin J A | 3924 Teague C H | 4053 Rankin M K |
| 3554 Little Bo-Peep Play | 3676 Bozeman J B | 3800 Beane L D | 3927 Fuller W E | 4054 Turner Thos jr |
| Sch | 3677 Durham M M | 3801 Powell L W Mrs | 3928 Libby Hill Seafood | 4055 Purgason F W |
| 3556 Weinstein & Wein- | 3678 Johnson J D | 3802 Long O M Mrs | Restr | 4056 Collson Murray Co |
| stein | 3679 Weikel J H jr | 3804 Coble T Q jr | 3929 Razzette R L | 4057 Johnson K M Mrs |
| 3558 Caldwell David Sch | 3680 Arnold C W | 3805 Moore L E | 3930 Mosey G R | 4058 Hayes E M |
| 3559 Saleeby S S Mrs | 3682 McClintock J S Mrs | 3810 Melton F M | 3931 May Coley R F | 4059 O'Connell O M Mrs |
| 3560 Rypins F I | 3683 Johnson's Esso | 3811 Fuller C F | 3932 Price J C Sch | 4060 Fitzgerald J B Mrs |
| 3561 Rice J H | 3684 Gregg N L | 3812 So Life Ins | 3933 Greenberg S S | 4061 Bugneral S J |
| 3565 Rosthal R B | 3685 Butler A W Mrs | 3815 Fogleman G P | 3934 Bates S F Mrs | 4062 Murphy Barbara J |
| 3566 Hunter B C Mrs | 3687 Booker L M Mrs | 3817 Howie Janie | 3935 Fuller Pearl Mrs | 4064 Mounce O M |
| 3568 Roland J A | 3689 Porter J A | 3818 Vernon A E | 3936 Derrick D E | 4065 Street M B Mrs |
| 3569 Hill G W jr | 3690 Foster C W Mrs | 3819 Reynolds R C | 3937 Crawford T W | 4066 Turner R P |
| 3570 Roberson F O | 3691 Bass Wm | 3820 Harris S E Mrs | 3938 Robbins J A | 4068 Deal J S Mrs |
| 3571 Strunks L A | 3693 Scarboro E M | 3822 Shaw S W | 3939 Natl Shirt & Hat | 4069 Perdue W N |
| 3573 York W G | 3694 Teague R L | 3824 Burris J R | Shop | 4070 Glass G H |
| 3574 Ford E N Mrs | 3695 Heilig B A | 3825 Keith M C Mrs | 3940 Hall D C | 4071 Gresson W H |
| 3575 Hambrick J W | 3695 Saunders I M | 3828 Sims J C | 3942 Blair E H | 4072 Spring G C |
| 3576 Mason M E Mrs | 3697 Wood L M Mrs | 3829 Baldwin J H | 3943 Simpson C A | 4073 Newby F B |
| 3577 Ratliff Wardell | 3698 Tankersley W L | 3831 Cain J T | 3944 Crawford W N | 4074 Snyder Kate Drsmkr |
| 3578 Bennett Wilton | 3700 Underwood W B | 3832 Frederick J V | 3945 Russ R G | 4075 Jackson H L |
| 3579 Maynard D L | 3701 O'Ferrall C D | 3833 Duke E M Mrs | 3947 Steife J R | 4076 Minor N W Mrs |
| 3580 Saint Sing M C | 3704 Gottschalk W A | 3834 Cobb Lawrence | 3948 Williams Beauty | 4077 Damer Mae I |
| 3581 King A H Mrs | 3705 Ramsey J W Mrs | 3835 Campbell D W | 3949 Glass P P | 4078 Harvin Lucille |
| 3582 Green Jake | 3706 Miller G S Mrs | 3836 Farrington G A | 3950 Miles G S | 4079 Redhead J A jr Rev |
| 3583 Lindley J V | 3707 Keep M G Mrs | 3837 Kennedy R L | 3952 Bass L T | 4080 Weaver E M |
| 3585 Mulvey H G Mrs | 3708 Bullock T B jr | 3839 Lalansky B B Mrs | 3953 Davis L M | 4081 Art Specialty Shop |
| 3586 Kelly J G | 3710 Nicks M T Mrs | 3840 Pitts R N | 3954 Crip & John Auto | 4084 Seedberry S Janice |
| 3587 Steel Heddle Mfg | 3711 Dearman S M | 3841 Childers G T | Repr | 4085 Hollifield R L |
| 3591 Hairston S R | 3713 Bertain Marguerite E | 3842 Houston D P Mrs | 3955 Ecles Mary Mrs | 4086 Rives N G Mrs |
| 3592 Proctor J W | 3715 Cagle F L | 3843 Slaydon H C | 3956 Houchins C F | 4087 Kelly W C |
| 3594 Nelson S W | 3716 Elliott B C | 3844 Henley J P | 3957 William M A | 4088 Clifton T W |
| 3595 Hendrix A M Mrs | 3717 Central Caro Sports | 3845 McCooy R E | 3960 Kelly R S | 4089 Davis W L |
| 3596 Sink H H | Gboro Genis Hockey | 3846 Bule C P Mrs | 3963 Kruggel L R E | 4090 Walden H R jr |
| 3597 Maple Hse Restr | Club | 3847 Woodmont Z H | 3964 Blackwell D R | 4092 Vaughn W J Mrs |
| 3598 King M G | 3718 Wayne G C | 3848 Music Corp | 3965 Crews C F jr | 4093 Smith L M Mrs |
| 3600 Michel H P | 3719 Trullinger N E | 3849 William E A | 3966 Harrill J C | 4095 Baby Diaper Serv |
| 3602 Kon-Gay Laby's | 3720 Brewer E G Mrs | 3850 Gboro Carnegie | 3970 Poole F R | Gboro Diaper Serv |
| Piedmont Barber & | 3722 Hines C A | Library | 3971 Thornberry P C | 4096 Parker J N |
| Beauty Sup | 3723 Parker H R | 3851 Morgan E F | 3975 Ward M S Mrs | 4097 Guilford Ct House |
| 3603 Williamson M L | 3724 Moore L H Mrs | 3852 Rumbley D M | 3976 Dauant E L | Natl Military |
| 3605 Barkee Painting & | 3725 Tarley J A | 3853 Blaylock A D Mrs | 3977 Estes L S Mrs | park |
| Decorating | 3727 Boyles R F | 3854 Garner S G Mrs | 3979 Roe H D J Rev | 4101 New Home Bldg Sup |
| 3606 Sparks J N | 3728 Beaman W J | 3855 Rankin L H | 3981 Isley A P H | 4104 Ice Del |
| 3607 Johnson D M | 3729 Williams Katie A | 3857 Husey Minnie M | 3982 Chandler B P Mrs | 4106 James E G Mrs |
| 3608 Howerton L P | 3731 Cox J H | 3859 Creekmuir H | 3983 Coble R W | 4107 Lawson Ofc Sup |
| 3609 Player Willa B | 3732 Sanders G S Mrs | 3861 Humphrey V H | 3984 Covert R W | 4109 Dixie Bedding |
| 3611 Peele J H | 3733 Hedgepeth A L Mrs | 3862 Central Business | 3986 Barnes J E | 4111 Barton Sidney M Co |
| 3612 Elkins B L jr | 3734 Parks F A | Equip | 3987 Pearman T P | 4121 N Elm Beauty |
| 3615 Whiteside J F jr | 3735 Stewart I D Mrs | 3863 Hines W C | 3988 Miller Sandy | 4122 Ledwell B D Mrs |
| 3618 County Negro Farm | 3736 Hercules Mach Wks | 3864 Leland B C Mrs | 3989 Smith E C Mrs | 4123 Ecst Sup & Equip |
| Agri | Dickenson Sls Eng | 3868 Martin's Uphol | 3991 Fong W L | 4124 Ford B |
| 3621 Litch H W jr | 3740 Knowles C B Mrs | 3870 Whittington Geo W | 3993 McCallum M D Mrs | 4127 Richardson Realty |
| 3622 Pitts H E Mrs | 3742 Knowles C H | 3871 Ballard Phila M | 3995 Barham M D Mrs | 4133 Wyrick S T & Co |
| 3623 Stubblefield E W | 3743 Ins Co of NC | Williamson J B Mrs | 3996 Evans D E | 4136 Freedman A F |
| 3624 Melvin B B Mrs | 3744 Carlson C F | 3874 Jones Ella | 3997 Setzer M B | 4137 Piedmont Prod |
| 3628 Russell C B Mrs | 3745 Jones Ida S | 3875 Parker O V | 3998 Oliver H T | 4141 City Police Dept |
| 3629 Cline N G Mrs | 3746 Hollar B H | 3876 Garner J R | 4001 Causey J D | 4148 YMCA |
| 3630 O Dell T W jr | 3747 Carter L L | Lyon B P Mrs | 4002 Russell K W | 4152 Jennings E H Mrs |
| 3632 Robinson L R Mrs | 3750 Wilkins Richd | 3879 Manigault Boston | 4003 Glfd Soda Shop | 4154 McDuffie Eubanks |
| 3633 Guffey S E | 3751 Lindsey J F | 3880 Berry W N | 4004 Brewer H R | Drug |
| 3634 Harpster H T | 3753 Toler C C | 3881 Boston Sample | 4005 Willis Evelyn | 4157 Lane's Clean Corner |
| 3635 Gibbs D A | 3754 Drake M L | Store | 4006 Johnson N F | 4159 Lane's Lndry |
| 3636 Pope H J | 3755 Buckner W M | 3883 Moore W K | 4007 Oliver's Drug Store | 4161 Va Caro Chem |
| 3637 Russell J B | 3756 Linker L F | 3884 Ogburn C | 4008 McDuffie D M | 4163 South Atlantic Bond |
| 3638 O'Brien V H Mrs | 3757 Mallock M W Mrs | | 4009 Jones Shirley | Whse |

| | | | | | |
|------|-----------------------|--------------------------|-------------------------|--------------------------|--------------------------|
| 4168 | DIAL BR2 or 272-Contd | 4296 Hart Ola M | 4409 Davis L S Mrs | 4535 Richardson P B Mrs | 4672 StMary's Hse |
| 4169 | Guardian Life Ins | 4297 One Hour Martiniz- | 4410 Hunter R N | 4536 Reddick G D Inc | 4674 Whitfield J A |
| 4171 | Kearns Paint | 4298 Fannin Forest | 4411 Lincberry G G | 4538 Farmers Mut Fire | 4676 Show V H jr |
| 4174 | Provident Life & | 4300 Hollowell DR | 4412 Brown L A | Ins | 4678 Turner R D |
| 4177 | Inter Ocean Ins | 4302 Hendley F F | 4413 Keeley Inst of NC | 4541 Cooke A O Mrs | 4681 StPius Tenth Cn |
| 4179 | Sherritt Flag Co | 4303 Tuttle J R | 4414 Stacy R B | 4542 Von Aspern G S | 4682 Keith Blanche S |
| 4181 | Anderson W I & Co | 4305 Guld Mildred R | 4415 Murray C C | 4543 Wimbish W L Mrs | 4683 Roelker S A Mrs |
| 4185 | L & E Pkg Inc | 4306 Zollicoffer B A Mrs | 4417 Fleet J B | 4544 Davis W B | 4685 Murray J A |
| 4187 | Benbow E P Mrs | 4308 Loyd E O | 4420 Glenn R V | 4545 Morrow J W | 4686 Beach T H |
| | Ravenel S F | 4309 Coleman A O | 4421 Kersey S P | 4546 Lask Fly Mfg | 4688 Becken A L |
| | Roddy O F jr | 4310 Farrar J D | 4423 Plyler G B | 4549 Southside Hdw | 4689 Stoudt C F |
| 4189 | Home Finance Co | 4312 Allred E B | 4424 Smith Byrois | 4550 Craven J B | 4691 Qualls Wm |
| 4191 | Cone Mills | 4313 Tops Petroleum | Smith O B | 4551 Lindsay Squires & | 4692 Fizer G L |
| 4193 | Moore's Hearing | 4314 Carpenter H O | 4425 Queens C M | Everett | 4693 City Optns |
| 4194 | Roberson J A | 4317 Showfey F K | 4426 Cole J A | 4557 Smith-Courtney Co | 4694 McKnight A E Mrs |
| 4195 | Gold C W jr | 4318 Weaver W N | 4427 Vernon D C | 4561 Kriegsmann's Inc | 4695 England Virginia |
| 4198 | Pickard T J | 4321 Heine F R | 4428 Clapp R L jr | 4562 Monarch Elev & | 4696 Whittington P B |
| 4201 | McClean A B | 4322 Cozart S R | 4429 Blanchard R L jr | Mach | 4697 Mason H |
| 4202 | Wooten T A | 4323 Apple A E | 4430 Jones E E | 4563 Greene Duane | 4700 Plante C A |
| 4203 | Yeates J F | 4324 Cooper W N | 4431 Hardin T D | 4566 Dodson R W | 4701 Owan J W |
| 4204 | Holland W C Mrs | 4325 Weaver S W | 4432 Daniel T G | 4567 So Rubber | 4702 Moore R K |
| 4207 | Lerry F P | 4326 Koury A G Mrs | 4434 Hogshead W H | 4569 Bowles Hargrove jr | 4703 Thompson J B |
| 4208 | Bradly B | 4327 Davidson Montie R | 4436 Henniss G M | 4570 Turner P P | 4704 Mooneyham M M |
| 4209 | Younts L G M rs | 4328 Coble E C Mrs | 4437 Jackson L F Mrs | 4571 LeBauer M L | Mrs |
| 4212 | Rich E A | 4329 Schnabel PF Jr | 4438 Genl Blr Casing | LeBauer S F | 4705 Prestaley Dozier |
| 4214 | Lane M C | 4330 Cain D L | 4440 Bishop E O | 4573 B & S Fin | 4707 Walters J E |
| 4216 | Copeland Horace | 4331 Evans Eliz G | 4441 Stafford J N | 4576 Watlington P W | 4708 Union Auto Elec |
| 4217 | Robinson Bernard | 4332 Levin S M | 4442 Jones J H | 4578 Phillips R L | 4710 Farlow J C |
| 4218 | Young W L | 4333 Abbott B W jr | 4444 Hampton W F Mrs | 4580 Oakley J L | 4711 Hinson O O |
| 4220 | Warwick H C | 4334 Minor M W | 4446 Dark W E | 4582 Lincoln Street Jr | 4713 Stout E C |
| 4221 | Jones J P | 4336 Proximity Beauty | 4447 Sellars M S Mrs | Hl Sch | 4714 Jones L H Mrs |
| 4222 | Strunks J A | 4337 Holden P E | 4448 Alford E M | 4583 Howard E J | 4715 Davis B L Mrs |
| 4223 | Teague C M Mrs | 4338 Harris S A Mrs | 4450 Southeastern Eldg | 4584 Stevens Ins | 4716 Chambers W P |
| 4224 | Lotts Restr | 4339 | 4452 Caverly R H | 4586 Western Auto | 4717 Estabrook R L |
| 4226 | Foust C M Mrs | 4339 | 4454 McSwain D | 4588 Connor D V | 4718 Johnston Julian |
| 4227 | Grady W S | 4341 | 4455 Prefontaine J E | 4591 Corn Products Sls | 4719 Davis H H |
| | Whitherspoon A J Mrs | 4341 | 4456 Hill B P Mrs | 4593 M & J Credit | 4720 Cameron C G |
| 4228 | Barbee W T | 4342 | 4457 Haith H C jr | 4596 Berrier H G | 4721 Griffin D F Mrs |
| 4229 | Fordham C C jr | 4345 | 4458 Blythe N L | 4597 Gallimore L B | 4722 Land C H jr |
| 4230 | Butts Keron E | 4346 | 4459 Terrell J P | 4600 Royle R E | 4723 Hunter J H |
| 4231 | Spencer J L jr | 4347 | 4460 Parks B R | 4601 Leonard Roy | 4724 Farmer & Mills |
| 4233 | Covington C W | 4348 | 4461 Dixon F J | 4602 Fail J J | 4725 Candler J L |
| 4234 | Gboro Heart Assn | 4348 | 4462 Flippo J D | 4604 Howard Lourene Mrs | 4726 Smith H S |
| | Gboro T B Assn | 4349 | 4464 Hayden J T | 4605 Ross W D | 4729 Yarbrough B C |
| 4235 | Jarvis L L | 4350 | 4465 Warmath J T | 4607 Hound Roofing & Sup | 4732 York J R |
| 4237 | Williams L C | 4351 | 4466 Spencer R J | 4608 Carr M C | 4733 Bowditch Miriam E |
| 4238 | Horne S B | 4352 | 4468 Jones E R | 4611 Jones W S | 4734 Thomas G J |
| 4240 | Felmlee J S jr | 4353 | 4469 Pearson P C | 4612 Fox R B | 4735 Wrights Clo Store |
| 4241 | Clymer Dorothy | 4354 | 4471 Cobb H V | 4614 Early F N | 4736 Stewart D A jr |
| 4242 | Bigham Carrie | 4356 | 4472 Pegram C L | 4615 Neese Mamie Mrs | 4737 Mooneyham B J |
| 4244 | Fluharty H G Mrs | 4358 | 4473 Spainhour J G Mrs | 4616 Ritch P H | 4738 Wagoner W V |
| 4245 | Flynt H A | | 4475 USA | 4617 Wray W L | 4740 Butler L H |
| 4246 | Foust H O | | 4476 McCulloch H R Mrs | 4618 Lowermilk D L | 4742 Hoover R J |
| | Phoenix Mut Life Ins | 4360 | 4478 Scott J E | 4620 Lucas Eg | 4745 Anthony W T |
| 4247 | Walton Doris E | 4360 | 4479 Matheson H D | 4622 Cassetta F A | 4746 Simpson N G |
| 4248 | Tilley R L | 4361 | 4480 Fryman O L | 4624 Cone S M jr | 4748 Dempsy J A |
| 4249 | Mims Sara A | 4364 | 4481 Apple Eliz P | 4625 Hargrove John | 4752 Allred E H Mrs |
| 4250 | Ham W M | 4365 | 4482 Rogers L W | 4628 Coe J N | 4754 Barksdale Studios |
| 4254 | Carroll R G Mrs | 4366 | 4483 Talley M B Mrs | 4630 Shepherd J N | 4755 Gboro Sch of Beauty |
| 4258 | Newman Wm | 4367 | 4484 Atkinson S J | 4631 Whitted Dorothy | Culture |
| 4261 | Owen O M | 4368 | 4486 Roth R J | 4632 Barber J I | 4756 Steward Mabel |
| 4262 | Alexander W A | 4369 | 4487 Showfey A J | 4633 Keaton's Modern | 4759 Mays Johnnie |
| 4263 | Rives E Earle jr | | 4490 Herford H B Mrs | Mkt | 4760 Hammock J R |
| 4264 | Smith Bi-Rite Super | 4370 | 4491 Pegram P P | 4634 Mark-Rand | 4761 Hodgkin K C |
| | Mkt | 4370 | 4492 Smoot R J | 4635 Carlisle K A | 4762 Hayes Rest Homes |
| 4265 | Campbell B H Mrs | 4371 | 4493 Johnson P D | 4637 Guess J W | 4763 Headspeth J H |
| 4266 | Security Van Lines | 4372 | 4494 Mendenhall W D | 4639 Sims Downie jr | 4768 Holderness & Co |
| 4269 | Ray W E | 4374 | 4495 Wade W L | 4640 Helman A C | 4769 Trimble O L |
| 4270 | Britton E A | 4375 | 4496 Hayes W M | 4641 Draffin B C | 4770 Oden W K |
| 4271 | Burnside J L | 4376 | 4497 Sharp C E | 4642 Barnard G A Mrs | 4771 Shoe G |
| 4272 | Southland Life Ins | 4377 | 4498 Pritchett C D Mrs | 4644 Payne J A jr | 4772 Scarborough J F |
| 4273 | Avery Rose K | | 4500 Burke E T Mrs | 4645 Helton C R | 4773 Thigpen M D Mrs |
| 4274 | Duke Pwr | | 4501 Investors Diversi- | 4646 Weil C L jr | 4775 Cox B S Mrs |
| | Holmes R L | 4379 | fied Servs | 4647 Causey G L | 4776 Deviney J N |
| 4275 | Wrenn E F | 4380 | 4502 Smith B E | 4648 Ruld T F | 4778 Monroe F J |
| 4276 | Shaw R E jr | 4382 | 4504 Anderson T O | 4649 Gimmer J L | 4779 Sapp J M Mrs |
| 4277 | Goss Thos | 4383 | 4507 Dick's Dairy Bar | 4650 Walker M B Mrs | 4780 Watson H C |
| 4278 | Hauser L E Mrs | 4384 | 4508 Campbell L W Mrs | 4652 McLaughlin W H | 4782 Green L E Mrs |
| 4279 | Glascock B H Mrs | 4385 | 4510 Davis R B | 4653 King J L | 4783 Williams R L jr |
| 4281 | Norwood G J | 4386 | 4512 Teusedale B A Mrs | 4654 Joyce W L | 4784 Miller C E |
| 4282 | Hunt L L | 4387 | 4513 Lee E M | 4655 Whittington I M Mrs | 4785 Gilbert C E |
| 4283 | Gilmore C W | 4388 | 4516 Carruthers W W | 4659 Jones B J Mrs | 4787 Stone L G Mrs |
| 4284 | Gillie L P | 4389 | 4518 Edmonds Paint | 4661 Simons W G | 4788 Blake H D |
| 4286 | Womans College | 4392 | 4519 Redmond F D | 4662 Pugh O K Mrs | 4789 Ward C L |
| | of the Univ of NC | 4393 | 4521 Simpson W G | 4663 Deaton W R | 4790 Cooper L C |
| 4288 | Russell Louise V | 4394 | 4523 Stone E D | 4664 Rieves W E | 4791 Hosp Care Assn |
| 4289 | Mayo O A Mrs | 4396 | 4524 Bland's Mus Store | 4665 Tate Landscape Co | 4792 Cooley G W |
| 4290 | Thomas L E | 4397 | 4525 Blair K W | 4666 Cone B J | 4793 Robinson W T |
| 4291 | Little O E | | 4526 U S Housing & Home | 4667 Womble A A Mrs | 4795 Chapman Kath S |
| 4292 | Trutman J F | | Fin Agcy | 4668 Alley C R | 4796 Putman W A |
| 4293 | Trotman D H | 4402 | 4530 Henderson W D | 4669 Martin M G Mrs | 4797 Murdock Curtis |
| 4294 | Yarborough L B | 4407 | 4531 Strand Skees Jones | 4670 Grantham E P | 4798 Staron S J |
| 4295 | Kreger R D | 4408 | & Co | 4671 Smith G M | 4800 Groome Tire |
| | | | | | 4802 Banks Clo |

| | | | | |
|-------------------------|-------------------------|--------------------------|--------------------------|--------------------------|
| DIAL BR2 or 272—Contd | 4936 Anderson M M Mrs | 5059 Ingram Chas | 5218 Cheney W G jr | 5345 Gilbert C H Mrs |
| 4803 Covnill J T | 4937 Albright D H | 5060 Richard A M | 5220 Cantrell B B | 5347 Mullis B Rev |
| 4805 Angel J E | 4938 Wyrick B C | 5061 Crowder M M Mrs | 5221 Nall W D | 5350 Gaudin H P Rev |
| 4806 Campell Abr | 4939 Griffin M S Mrs | 5062 Roberson J P Mrs | 5222 Tutterow G B | 5351 Walker W M |
| 4811 King D B Mrs | 4941 Blake C O | 5064 Autry F | 5253 Gen Concrete Constn | 5352 Dallas J M |
| 4812 Anderson G E | 4942 Greeson A W jr | 5066 Moore F C Mrs | 5225 Brown N E | 5355 Brower Hilliard |
| 4813 Barnes H E | 4943 Home Fed Sav & | 5067 Gilliam J D | 5226 Shaffer S W | 5357 Carolina Rly |
| 4814 Vaughn J E | Loan Assn | 5068 Ketcham J J | 5227 McGinn T J jr | 5358 Murphy Frances L |
| 4816 Pollitt David | 4944 Bennett M B | 5070 Coble F M Mrs | 5228 Osteen J L | 5359 Young O R |
| 4818 Milton B W Mrs | 4945 Smithey W T | 5071 McFadden H E | 5229 Johnson L A Mrs | 5362 White R J |
| 4819 Fisher W J | 4946 Leak A M | 5073 Sharp O L | 5231 Brown L M Mrs | 5363 Campbell M V Mrs |
| 4821 Poovey C A | 4947 Penny J C jr | 5074 Horton G F | 5232 Richardson W A | 5364 Spring Garden Crown |
| 4822 Vornadore Lloyd | 4948 Henry B A | 5075 Hodges E K Mrs | 5233 Ashworth B S Mrs | Serv |
| 4823 Clegg C M Mrs | 4949 Dabbs R C | 5078 Harris A V Mrs | Joyner Andrew jr | 5365 Weinstein H S Mrs |
| 4824 Rogers R L | 4950 Johnson Refgr & | 5079 Craven J A | 5234 Pierce R I | 5366 Stone G G |
| 4828 Moorefield R H | Elec | 5081 Brancock's Gulf | 5236 Buena Vista Lodge | 5367 Newell J P |
| 4830 Coltrane N N | 4952 Kitchen A B Mrs | 5082 Parrish J W | No 2 | 5368 Fries C B Mrs |
| 4832 Holden D O | 4953 Wike C F | 5083 Harris Bernice | 5239 Purvis W E | 5369 Loe C O |
| 4833 Osborne H T | 4955 Powell J C | 5084 Apple G F | 5241 Henson J L | 5370 Miller G A |
| 4834 Boyal E R | 4956 Hilliard R L | 5085 Camp Anna B | 5244 Jessup Wm | 5371 Reynolds J K |
| 4835 Ace Tailors | 4957 Miller Ransom | 5087 Brown Wood | 5247 Kirkman W M | 5372 King M E Mrs |
| 4836 Tripp L S | 4958 Wimbish C C | 5088 Hunsucker O L | 5248 McCarley P M | 5373 Hartscock K jr |
| 4837 Wimbish A A Mrs | 4960 Davis J E | 5089 Whitehead F D | 5249 Lescoe E J | 5374 Ballard R J jr |
| 4840 McAdams T A | 4961 Covington G W | 5090 Burt A M | 5250 Craven E F | 5376 Spauldin L C jr |
| 4842 Hudson J H | 4963 Simpson E K | 5091 McMakin B R | 5251 Hendrix C W | 5377 Watson O B |
| 4844 Duke Gladys | 4965 Blair G R | 5092 Womack David | 5252 Pearce & Loftin | 5381 Broughman A M Mrs |
| 4846 Weaver K B | 4966 Yancey E C | 5093 Reed Fredk | 5253 McLaughlin J B | 5382 Webster H M Mrs |
| 4847 Voehringer J K jr | 4967 Leonard L N Mrs | 5094 Bruce A R | 5255 Penn Mut Life Ins | 5383 Story D D |
| 4848 David Shirley L | 4968 Mock C A Mrs | 5095 Ivey E H Mrs | 5256 Cobb H | 5385 Saint Sing E O |
| 4850 Jones C F | 4969 Shaw Elton E | 5096 Taylor M R | 5257 Taylor C L | 5386 Adkins A D |
| 4851 Ramsey W C | 4970 Livingston W D | 5102 Maplewood Motel | 5259 Craven C C | 5388 Mills W H |
| 4852 Trexler D H | 4971 Carter C R | 5105 Gate City Auto | 5261 Guy S E | 5389 Bass M M Mrs |
| 4854 York W C | 4973 Hurst R E | Parts | 5262 Hooper R L | 5390 Hester Maude |
| 4855 Gunnung J J | 4974 Alexander R L | 5107 Mass Mut Life Ins | 5264 Hunt H M Mrs | 5394 Greeson Nellie E |
| 4856 Martin Charlie | 4975 Richardson A S | 5110 Pfaff F G Mrs | 5267 Edwards A W | 5396 Porter G E |
| 4857 Smith H E | Mrs | 5112 Blue Bird Taxi | 5271 Rankin G E | 5397 Dodson Pest |
| 4859 Wagoner J L | Staples Bertha M | 5117 McNeely's W | 5272 Taylor H H | Control |
| 4860 Worsham J W | 4976 Jenkins R H | 5119 Harmon C C | 5275 Lauten J J | 5398 Hamlin M R Mrs |
| 4861 Wilson's Gulf Serv | 4977 Pike W K | 5123 Southland Musical | 5277 Yost J T | 5400 Davis E M |
| 4862 Russell B H | 4979 Smith V G Mrs | Mdse Corp | 5279 Youts A Virginia | 5401 Moore R S Mrs |
| 4863 Lawman J G | 4986 Johnson & Aubert | 5126 Ledford C C | 5280 Smith G T Mrs | 5402 Powell C L |
| 4865 Hodge E J | 4987 Jennings R A | 5128 Smith J A | 5281 Coomes H A | 5404 Hooker M G Mrs |
| 4866 Summey T A jr | 4988 Miller S H | 5129 Griffin J H & Sons | 5282 Siler I L | 5405 Hayes D F |
| 4868 Green Mary | 4989 Mitchell J W | 5130 Fair Lanes Coliseum | 5283 Smith P A Mrs | 5406 Phillips R O |
| 4869 Tynes H L | 4991 Mitchell M M Mrs | 5135 Crane Sup | 5284 Carpenter Mildred | 5407 Walker M O |
| 4870 Thompson D E | 4992 Shaw R E | 5137 Gulf Oil | 5285 Freeman S D | 5408 O'Connor's Lee |
| 4871 Cramer E A | 4993 Ross R F Mrs | 5139 Coliseum Bowling | 5287 Pegram H C | Flowers |
| 4873 Jones H W | 4994 Rohdenburg H C | Lanes | 5288 Noah Annie E | 5409 Scott J W & Co |
| 4875 Gribble A O | 4995 Alston Poultry & | Fair Lanes Coliseum | 5289 Murray G R | 5410 Vincent Jackie |
| 4876 Wyrick D W | Prod | 5142 Glascock Distr | 5290 Kurrift Benj | 5412 Susman Macey |
| 4877 Gibbs W T | 4996 Lowe C F | 5146 Schiffman's Inc | 5291 Perry G R | 5414 Gardner J E |
| 4879 Durham C W | 4997 Davis R R | 5149 McFalls Sunset | 5292 Strader B M Mrs | 5415 Mitchell V M Mrs |
| 4882 Ziegler S Y | 4998 Garrison M A Mrs | Hills Drug | 5294 Davis Hugh | 5416 Snider W D |
| 4883 Bolick R K | 5000 McCracken G Y Mrs | 5150 Grob Fire Dept | 5294 Prentzel A L Mrs | 5417 Altwater M H |
| 4884 Burgess Mary T | 5001 Seven Day Super | 5154 Gboro City of | 5295 Hargett F A | 5420 Clapp H M |
| 4886 Pinnix K L | Mkt | 5158 Hanes Funeral Home | 5296 Shiloh Bapt | 5421 Williams L C |
| 4887 Bescherer E A | 5002 Ragan T E | Hanes Lineberry | 5297 Albright W J | 5422 McGowan J W |
| 4889 Kinney F X | 5006 Smith J | Funeral Serv | 5300 Burns R M | 5425 James A S Mrs |
| 4890 Hall Leroy | 5008 Bison Fast Frt | 5160 Bolton D Rose | 5301 Lallest C J | 5427 Tucker C A |
| 4891 Huffman B S | 5009 Cochran R S Mrs | 5161 Yellow Taxi | 5302 Sutton L A | 5429 Goodman J C |
| 4892 Atkinson C H Mrs | 5011 Smith Harvey | 5165 Harrison J N | 5303 Crutchfield D A | 5430 Tunstall H E |
| 4893 Davidson E G Mrs | 5010 Coletrane W G jr | 5166 Young J B | Mrs | 5431 Fordham C C Drug |
| 4894 Wood J M | 5012 McCabe A G | 5167 Dockery Lbr & Hdw | 5304 Kasey W P | 5433 K W Cabinet |
| 4895 Snouffer G M | 5017 Heggi A P | 5170 Ross P J | 5306 McDonald T G | 5435 Harley R T Mrs |
| 4901 Burgess R R | 5019 Pine Home Sup | 5171 Thos & Howard | 5308 Wilson H B | 5436 Montgomery D B |
| 4904 Craven F D | 5019 Holt D W | 5172 Thos & Howard | 5310 Transom | 5438 Freeman M L Mrs |
| 4905 Smith E A | 5020 Holloman W J | 5173 Parham J A | 5312 Brim K M | 5439 Sutton J C jr |
| 4906 Hinnant W V | 5021 Whittington King & | 5174 Hubbard I D Mrs | 5313 Webster J C jr | 5440 Kimrey N R Mrs |
| 4908 Bell E B | McCracken | 5175 Foster Cairness | 5314 Summers J T | 5443 King E G |
| 4909 Ralley D B | 5022 White C L Mrs | 5176 Crank J C C | 5315 Art Shop | 5444 Gordon B B Mrs |
| 4910 Brooks H T Mrs | 5023 Swaringer C L | 5177 Greene St Drug | Treasure Chest | 5445 Gidwell C E |
| 4912 Anthony Kathleen | Mrs | 5181 Craven Steel | 5316 Kent O K Mrs | 5446 Green B L |
| 4913 Brinkley C E | 5024 Smith W M | 5185 Rabold L J | 5318 Hughes C C | 5447 Seawell A D Mrs |
| 4914 Smith H H | 5025 Linday C B Mrs | 5186 Needham W F | 5320 McDaniel H W | 5448 Hall S F |
| 4915 Mitchell Joseph | 5027 Burns Bobby Inc | 5188 Brooks J T | 5321 Lutheran Ebenezer | 5449 Matlock & Smith |
| 4916 Graham C H | 5028 McMillan J P Mrs | 5189 Guaranty Loan | Missouri Synod | 5450 Wills Agnes W |
| 4917 Walton's Shoe Shop | 5029 Barbary J V | Jennings Eldrs | 5322 Wright J F | 5453 Springer G R Mrs |
| 4918 Wharton C | 5030 Welch S R Glenn | Gulf Serv | 5323 Martin J H | 5454 Sikes T E |
| 4919 Andrews H G | 5033 Bradford M L Mrs | 5191 Martin E D Sign | 5324 Neese Vannie Z | 5486 Wall B W Mrs |
| 4920 Mims V G | 5035 Payne C H | 5192 Made Rite Sandwich | 5325 Wood M L | 5457 Fox R S Mrs |
| 4922 Textile Jwrlry Co | 5037 Pesmire L E | 5194 Kelly Springfield | 5326 Richardson L H | 5459 Wright R L |
| 4923 Hill H W | 5038 Lennon H C | Tire Co | 5328 Vance C R | 5460 Fardue W A jr |
| 4924 Boone H L | 5039 Vestal B H Mrs | 5196 King Zane Mtrs | 5329 Euchanan E W | 5461 Wolfe J B jr |
| 4925 Frazier H P | 5041 Berrier C L | 5201 Fugate M C Mrs | 5330 Clark S S | 5462 Ayers J B |
| 4926 Nicholson J H | 5043 Lewis L R Mrs | 5202 York D D | 5333 Smith M S | 5464 Williams J C |
| 4927 Butler I C | 5044 Perrin R P | 5203 Clary W T | 5335 Rees J R | 5469 Moore Margt |
| 4928 Craun B F | 5045 Lone J R | 5204 Dixon Arnold | 5336 Whitley J C | 5473 Jones W R |
| 4929 James W H | 5048 Brown F R | 5205 Lambeth Constn | 5337 Whitley P D | 5474 Coble W C |
| 4930 City Elec Mach | 5049 Butchart E L Mrs | 5207 Douglas V B Mrs | 5338 Rhyme T P | 5475 Murphy D V |
| Repr | 5053 King J P | 5208 Beyer I D Mrs | 5339 Thurnep Ernestine | 5476 Radford B D |
| 4931 Allen W O | 5054 Bill's Cln | 5211 French Louise R | 5340 Kirkman H P | 5478 McDaniel J L |
| 4932 Raynor J M | 5056 Richardson E M | 5212 Kirkman J O | 5341 Ramm E W | 5479 Latham Constn |
| 4933 A N Elec | Mrs | 5215 Graham P G | 5342 Jeffries Daniel | 5480 Smith L W |
| 4934 Ellison M I Mrs | 5058 Thompson A F | 5216 Woodward E B | | |
| 4935 Draughton N Kath | | 5217 Baker P S Mrs | | |

| | | | | |
|---------------------------------|-----------------------------------|-------------------------------|--------------------------|-----------------------------------|
| DIAL BR2 or 272—Contd | 5598 Green E C | 5743 Blanchard R L | 5878 Hipps J R | 6003 Smith L R Mrs |
| 5481 Toman S W | 5600 Stapleton Realty | 5745 Cain N E Mrs | 5879 Cumings J G | 6004 Washington Obelia M |
| 5483 Coble W H | 5498 Land Auctioneers | 5749 Collins J W | 5880 Mahaffey Hal | 6005 Richie J A |
| 5484 Peeden B R | 5601 Pickett A T | 5751 Strayer D N Mrs | 5882 Blue M W Mrs | 6006 Fox Doretha |
| 5485 Smith J W | 5602 Jacobs Cyril | 5752 Andrews R P | 5883 Blasley B S Mrs | 6007 Mills L C |
| 5486 Holt F J Mrs | 5604 Wesselhoff C R | 5754 Davenport & Co | 5885 McKee L D Mrs | 6009 Stone M P Mrs |
| 5488 King G A & Co | 5605 Knowls Eliz Mrs | 5756 Lanier A B | 5887 Hwy Trucking | 6011 Beerman W L |
| 5490 Gabiel W A | 5606 Bell A H Mrs | 5757 Byrd's Beauty Shop | 5888 Avery Henry | 6013 McNabb Benj |
| 5491 Bishops Record Shop | 5608 Slappy J L | 5760 Solomon G D | 5889 Dunn J A | 6014 Clyburn J C |
| 5492 Campbell J H | 5612 Home Life Ins | 5761 Windsor Community | 5890 Paschal R L | 6016 Templeton F L |
| 5493 Lauries Sport | 5615 York W M | Center | 5891 Holt Pearl | 6016 Alford D E |
| Wear | 5616 Bledsoe M J Mrs | 5762 Guest R H | 5892 Walden C W | 6018 Harry P E |
| 5495 Martin P G | 5618 Roberts L W Co | 5763 LeBauer S F | 5893 Dunn R B | 6019 Love J R |
| 5496 Boone J M | 5620 Reese N M | 5764 Snow W R | 5896 Robert's Furn | 6021 Jackson N W |
| 5497 Cahill A T | 5621 Cribbin T J | 5765 Leath J C | 5897 Holman E E | 6022 Campbell E B |
| 5498 Harris J R | 5622 Hedrick C G Mrs | 5766 Kimrey B H | 5898 Phifer Wm | 6024 Lindleys Bill Esso |
| 5503 Thacker Leroy | 5623 Sonotone Of Gboro | 5768 Brady G P Mrs | 5900 Sou Asphalt Prod | 6025 Harden R N |
| 5505 Hancock T W jr | 5624 Chambers B H Mrs | 5769 Lea L L | 5901 Price A L | 6026 Denny Hazel |
| 5506 Shelley J H | Hunter L S Mrs | 5770 Cobb S E | 5902 York M E Mrs | 6027 Michael James |
| 5507 Robinson V M Mrs | 5625 Wright H G | 5771 Thomas J H | 5903 Tutquaer F E | 6028 Mills S L Mrs |
| 5508 Toltz P O | 5626 Sidden L T | 5772 Routh E R | 5904 Thomey G B | 6029 Meadows F V |
| 5509 Still J F | 5627 Ivey C M jr | 5774 Meddling J W | 5905 Nance E B Mrs | 6030 Trulove D R |
| 5510 Alfaro Sarah Mrs | 5630 Yancey C L jr | 5775 Shaner W V | 5906 Lee B W Mrs | 6031 Paris O H |
| 5511 US Dept of Labor | 5632 Curran D C | 5776 Fuller W V | 5907 Barber H E | 6032 Bernard J W |
| 5512 Davis S L | 5633 Springfield's Flow-
ers | 5777 Stigall I Y Mrs | 5908 Faircloth B E | 6033 Kilgo R A |
| 5513 Williams Leo | 5634 Rabold L J | 5778 Brown D M | 5910 Ageon J D | 6034 Oxenden L H |
| 5515 Pitt J R | 5635 Am Cross Agcy | 5779 Roberts Ila M | 5911 Wilson H A | 6037 Clendenin Willie |
| 5516 Campbell J B | 5636 Sisk W H | 5781 Absber B K | 5913 Pain T W Oil | 6038 Curtis W T |
| 5517 Lanier B T | 5637 Parken H R | 5782 Schlosser Andrew | 5916 Ritter J L | 6039 Sixtown Street Bapt |
| 5518 Parker H R | Course | 5783 Pettiford J L | 5918 Johnston B F Mrs | 6040 Hall C Mrs |
| 5519 Isley W F & Co | 5638 Wilson G P | 5784 Leigh D A | 5919 Martens W A | 6041 Marsh L R |
| 5522 Dreyer R L | 5640 Little G D Mrs | 5785 Watkins Flotilla | 5920 Center Theatre | 6042 Staley M J Mrs |
| 5523 Marshall S G | 5643 Wood W D Mrs | 5786 Laughon Helen A | 5921 Bransford L B Mrs | 6043 Ruth B R Mrs |
| 5524 Sheffield Neal | 5644 Shaw T T Mrs | 5787 Yow R L | 5924 Brooks R J | 6044 Miles R O |
| 5525 Angle M Ruth | 5646 Ed Munds R H | 5788 Hurt R W Mrs | 5925 White Rufus | 6046 Waldrop J T |
| 5526 Sappenfield J E | 5649 Johnson P M | 5789 Sansone J A | 5926 Seven-Up Btlg | 6047 Putman J C |
| 5527 Bostick M A Mrs | 5650 Sunset Clns &
Lndry | 5791 Wilson J E | 5927 Stokes C G Mrs | 6049 Sarah G A |
| 5530 Ryan M W Mrs | 5652 Beal H M | 5792 Platt Myrtle L | 5928 Sink E M | 6051 Bennet O L |
| 5531 Daniels W A | 5653 Ptsbgh Glass | 5795 Collings Ruth M | 5931 Parker W M Mrs | 6053 Beck R E |
| 5532 Jordan Clyde | 5655 Wilson R W | 5798 Hover O G | 5932 Bray S L | 6054 Phillips J F |
| 5537 Vaughn Z B | 5656 Winchester Ritch
Surgical | 5802 Younts Prntg Serv | 5933 Moore J T | 6055 Pegram C W |
| 5538 Stevens C L Mrs | 5658 Winston Pat | 5801 Gate City Pro | 5934 Connelly RE jr | 6056 Agnew H L Mrs |
| 5539 Koontz S J | 5661 WCUNC | 5803 Russell S S | 5935 Payne J J | 6058 Lewis M N |
| 5540 Gboro Histrocial
Museum | 5662 Stott W H & Assoc | 5805 Gilbert Pauline | 5936 Powell M G Mrs | 6050 Colston H R |
| 5541 Martin J F | 5666 Equitable Life
Assur Soc | 5807 Powers J H | 5937 Boggan R E | 6060 Crabtree I B Mrs |
| 5542 Saunders A J | 5671 Gboro Bonded Whse | 5808 Duckett Wm | 5938 Strader L R M, s | 6061 Haynes W P |
| 5543 Weber P E | 5675 Shelburne & Haris | 5811 McDonald D L | 5939 Brewer J M | 6062 H&C Food Catering
Serv |
| 5544 Crown T M | 5678 Gboro Loom Reek | 5813 Long T A | 5940 Taylor K M | 6063 Sparger Caroline M |
| 5546 Builders Products | 5683 Eldr Sap & Tile | 5814 Richardson Billy | 5941 College Shop | 6064 Brown Asberry |
| 5547 Inman Bros | 5685 Millikan Realty | 5816 Shaw R E | 5942 Pascente D D Mrs | 6066 Neel B L Mrs |
| 5549 Carter G R | Start T M | 5817 Shaver H E | 5944 Pickett M P Mrs | 6068 Trojanowski Alex |
| 5550 Thornton J M | 5688 Paris J F | 5818 Simpson J B | 5945 Natl Theatre | 6069 Parks Bertha M |
| 5551 Ferree L K Mrs | 5691 Westinghouse Elec
Sup Co | 5819 Hicks R E | 5946 Vassar Studios | 6070 Vereen L H |
| 5552 Jessup R M | 5695 Mut Omaha | 5820 Webb R W | 5948 Peebles A C Mrs | 6072 Newman G F |
| 5553 Roof O B Uphol | 5697 Va Mut Ins | 5821 Edwards L E Mrs | 5949 Taylor B H | 6073 Wheeler A W |
| 5554 Paul C F Vending | 5701 Hall F W jr | 5822 Blumh Sidney | 5950 Bynum H F | 6075 Sleigh H E |
| 5555 Best T V Sls & Serv | 5702 Gld Retreading | 5823 Ferree C T | 5951 Jamieson R B | 6076 Young B E Mrs |
| 5558 Davis E H Mrs | 5704 Troxler Hous | 5825 Clement M L Mrs | 5952 Pearl Chas | 6077 Jackson Mary L |
| 5559 Smith D J | 5705 Herbin G P | 5826 Lucas F L Mrs | 5953 Smith L C | 6078 Tri-State Distrs |
| 5560 Lockamy R J | 5706 Hobbs E K Mrs | 5827 Reynolds Barber,
Shop | 5954 O'Bryan A D | 6079 Lee E W Mrs |
| 5561 Vincent R L | 5708 Murphy B V Mrs | 5828 Blankenship Wm | 5957 Poole W T | 6080 Ayers J F |
| 5562 Watkins L J | 5710 Shelburne P A | 5830 Fadis Nick | 5958 Ross J N | 6081 Jarrett J V |
| 5563 Pool E K Mrs | 5711 Coml Sls & Serv | 5831 Phipps Hdw | 5959 USMC Recruiting Sta | 6084 Hunt E F |
| 5564 Smith R L | 5712 N C Theatres | 5835 Hale G M | 5960 Ellis A D | 6085 Walker Hejen |
| 5565 Landreth J R | 5713 Moser H A | 5836 Lawrence B N Mrs | 5963 Morgan C P Mrs | 6086 Hutton G C |
| 5566 Henson J L J | 5714 Highfill E W | 5837 Lovrelett R D | 5965 Taylor S B Mrs | 6087 Johnson H E |
| 5567 Strickland J Y | 5715 Harrell J M | 5839 Fearr R P | 5966 Thornton C C Mrs | 6088 Kyle's Friendly Serv |
| 5568 Brooks E W Mrs | 5716 Scarborough A M | 5839 Coleman Luther | 5970 White P B | 6089 City Cemeteries |
| 5569 Tate S E | 5717 Landreth WE | 5843 James J L | 5971 Pearson E K Mrs | 6091 Meyers E B Mrs |
| 5570 Cheek M K Mrs | 5718 Gboro Rubber
Stamp | 5841 Waddell R L | 5972 Hal B E Mrs | 6093 Seawell Marjorie A |
| 5571 Young R A | 5719 Huber D C | 5843 Cone J S Mrs | 5973 Bingham R D | 6101 Grain Dirrs Mut Ins |
| 5572 Jones W L | 5720 Garrison A D | 5845 Mitchell R H | 5974 London E L | 6103 Gwyn H C |
| 5573 Henderson J H | 5721 Carpenter E J | 5846 Manley C J Mrs | 5975 Bingham R D | 6104 Moore F C |
| 5574 Williamson O B Mrs | 5722 Weatherly J H | 5847 Millikan B F | 5976 Rogers E W Mrs | 6106 Teague O B jr |
| 5575 Shepherd E L | 5723 High M P Mrs | 5851 Parker R L | 5977 Marlette L E | 6107 LeCraw A E |
| 5577 Gatewood D B | 5725 Miller L D Mrs | 5852 Deal R B | 5978 Manning C B Mrs | 6108 Capes E W Mrs |
| 5578 Moore R P | 5727 Glaros N S | 5856 Brewer Talmage | 5979 Sutphin J D | 6109 Brown's Fumeral
Directors |
| 5579 Andrew C O | 5728 Everhart P D | 5857 Globe Sls Inc | 5980 Mitchell E A | 6112 Piedmont Outdoor
Adv |
| 5580 Shields A M Mrs | 5731 Hobbs H M Mrs | 5859 Wrenn E R | 5981 Bryant G B | 6114 Bridges Furn |
| 5581 Agle L G Mrs | 5732 Smith H L | 5861 Kedt M L Mrs | 5982 Atkinson W T | 6117 White David G |
| 5582 Fox JC | 5733 Medaris J I | 5862 Kapps M S Mrs | 5983 Waddell C R | 6118 Teague Auto Sup |
| 5583 Alerson P D Mrs | 5734 Pettway S V | 5863 Maus F L Mrs | 5984 Books G D | 6120 Porter W S Sch |
| 5584 DeHuguley Clyde | 5735 Rainey M B Mrs | 5864 Collins M L | 5985 Covert I M | 6121 Garrett H F |
| 5585 McLaughlin J B | 5736 Taylor W R | 5865 Lucas Cns | 5986 Kilgill J R | 6122 Glover H R |
| 5586 Fairington M A | 5737 Frazier L E Mrs | 5866 Stevens J S | 5989 Wrenn A O | 6123 Hilliard R W |
| 5588 McAdoo W H | 5739 Shoffner W R | 5867 Drinkard H B | 5991 Parks A G Mrs | 6124 Ritchie I C Mrs |
| 5589 Marlowe H H | 5741 Clark E M | 5868 Faires E W | 5992 Youtter L M | 6125 WBGK Radio Broad-
casting |
| 5590 Queen W B Mrs | | 5869 Gilroy J S | 5994 Ledbetter W P | |
| 5591 Stevens I E | | 5870 Kidd W H | 5995 Bost I B Mrs | |
| 5592 Long B J Mrs | | 5873 Cook E S Mrs | 5996 Ragon L R | |
| 5595 Beall L L | | 5874 Holder J L | 5997 Mann A S Mrs | |
| 5596 Poore E A | | 5876 Horner J D Mrs | 5998 Dean Fannie D | |
| 5597 Pakarsky T R | | 5877 Anderson B R | 6000 Ayers Fred Mus | |
| | | | 6001 Robertson D E | |
| | | | 6002 Barnes M D | |

| | | | | |
|---|----------------------------|-------------------------------|--------------------------------------|-------------------------------|
| DIAL BR2 or 272-Contd | 6277 Ewell J T | 6403 Warner M H Mrs | 6534 Lewis N W | 6646 Yates R L |
| 6141 E&C Appl Serv | 6278 Winfree D C jr | 6405 Price A H | 6535 Thompson J W | 6647 Davis M G Mrs |
| 6144 Melvin's Gro | 6279 Rhodes A V | 6406 Brown Z B | 6536 Simmons S G Mrs | 6648 Troxler N E |
| 6146 Jones J M Mrs | 6280 Taylor W | 6407 McSparran J G | 6537 Coble G C | 6649 Gray F B |
| 6147 Gboro Drug | 6283 Piedmont Barber Shop | 6410 Love C L Mrs | 6538 Reavis J S | 6650 Schiffman L D Sis & Serv |
| 6149 Churchill J T | 6284 Huntley L H Mrs | 6411 Cooper F L | 6539 Bishop Block Barber | 6652 James L R |
| 6150 Brown C A | 6285 Sharp H G | 6413 Osborne T P Mrs | 6540 Stutts F T | 6653 Tagert R H jr |
| 6151 Public Finance | 6286 Utley Doris | 6416 Minor E C | 6542 Stevens A F | 6655 Carr W C |
| 6153 Sun Coal & Seed | 6289 Neville G S | 6417 Stokes T O jr | 6543 Lester C A | 6656 Marks B S |
| 6154 Sun Coal & Seed | 6290 Hendren John | 6420 Crawford R C Mrs | 6545 Arnold M A | 6657 Burtner W H |
| 6157 Industrial Adv Newmam Mach | 6291 Willoby J L | 6421 Tucker B L Mrs | 6546 Harris G F | 6659 Norwood J H |
| 6160 Hicks B R Mrs | 6292 Pains W J | 6422 Bingham L L | 6548 Pettit M S Mrs | 6660 Coffor J W |
| 6162 Davis I S | 6293 Gay Billy | 6423 Moore F L | 6549 Cummings J D | 6661 Wallen J M Mrs |
| 6163 Pierce C E | 6294 Woodard J W | 6428 Norwood N B | 6550 Watson Billie | 6662 MacDonald E L jr |
| 6165 Standard Theatre Sup | 6295 Rankin S Linda | 6428 Horton D M | 6553 Whaley W W | 6663 Linens B M |
| 6166 Standard Theatre Sup | 6296 Pfister O E | 6429 Honig A E | 6554 Green W G | 6664 Hockaday B A |
| 6167 Pennisi Ins Agency | 6298 Harper W H Mrs | 6430 Hutchens J A | 6556 Ashe H A | 6665 Phillips W O |
| 6171 Blackwood Realty | 6301 Simpson B G | 6432 Turner R S | 6559 Hall-Putnam Clo | 6666 Baker A S |
| 6175 Shreve & Dettor | 6302 Morris M G | 6434 Kearns C L | 6560 McLaird Preston | 6668 Berry G A |
| 6177 State Emp Security Conn US Dept of Labor | 6303 Temple R S Mrs | 6436 Chears W C | 6562 Gboro Laby | 6670 Vincent J S |
| 6181 Mitchell & Anthony | 6305 Simerson R J | 6437 Lederer J W | 6563 Carr E W | 6671 Flinton F B Mrs |
| 6184 Fay View Pharm | 6307 Williams Laura B | 6438 Shimeron M H | 6564 Wells Temple Ch of God & Christ | 6674 Kelley Gaines |
| 6186 Scovill Mfg | 6308 Richardson J G | 6439 Wilcox W G | 6565 Stevenson S C | 6675 Wright R H |
| 6188 Self J W | 6309 Alston J K | 6440 Palace Theatre | 6566 Merritt E L Mrs | 6676 Tanner J W |
| 6189 Central Securities York Boyd & Flynn | 6310 Hunter R C T | 6441 Edwards J R | 6569 Wagoner Annie M | 6678 Karesh H A |
| 6191 McCollum R W & Co | 6311 Johnson J A Mrs | 6442 Apayd J P Mrs | 6572 Turner H G | 6679 Beckner E I |
| 6193 Cook W H | 6312 Makedonas Thos | 6445 Harvell D Y | 6573 White T H | 6681 Mount Zion Bapt |
| 6194 McCaskill C J | 6313 Guill R L | 6446 Lee O H | 6574 Powell J C | 6682 McCMillan Farn |
| 6196 Badgley Don | 6314 Whitaker T Q | 6447 Fest B G Mrs | 6575 Howell G D | 6685 Peek M H |
| 6197 Paschal & McNeely | 6315 Ingold E L | 6448 Ham S M Mrs | 6576 Gorell M D Mrs | 6686 Reyes A M |
| 6202 Kemp H H | 6317 Holder D B | 6449 Leonard J G | 6577 Standard Enterprises | 6687 Crewes M G Mrs |
| 6204 Thompson A L | 6319 Brady M T Mrs | 6452 Beaver T M | 6578 Sims S C Mrs | 6689 McCowan D C |
| 6204 Motzette C B | 6320 Rainey B L | 6453 Bozeman F E | 6579 Montgomery R E | 6690 Barber A K |
| 6205 Horne E C | 6322 Osborn R M | 6454 Pegram B R | 6580 Johnson M P | 6691 Toomes K G |
| 6206 Williamson O C | 6323 Brown O L | 6455 Alderman R W | 6581 Young J H | 6692 Whitman J H |
| 6207 DeBerry J L | 6324 Crenshaw A C Mrs | 6456 Tuck G W | 6582 Apple B M Mrs | 6693 Cooper W M |
| 6209 Natl Biscuit | 6325 Stern F O Mrs | 6457 Thompson J G | 6583 Livingston R E | 6695 Craven D B Mrs |
| 6210 Ingold E L | 6326 Eastern Underwrters | 6458 Shelton J R | 6584 Corabi W S | 6697 Rogers W A |
| 6211 Smith B W Mrs | 6328 Beane R A Mrs | 6460 Goldman Sam | 6585 Gillespie Pk Kennels | 6701 Vincent D M |
| 6212 Mack I J | 6329 Beaman F B | 6462 Hepler B R | 6586 Reed Ronald | 6702 Boone A A |
| 6213 Deans K I | 6330 Taylor S R | 6463 Koonce U D | 6588 Graham Chem Co | 6703 Angell Ross & Assoc |
| 6214 Ingram Harvey | 6332 Allen C F | 6464 Mader Marcel | 6589 Inman W W | 6704 Sharp T C |
| 6218 Deatherage J A Stone | 6334 Heger J R | 6465 Lowdermilk R E | 6589 Perrett G W | 6705 Trotter W D |
| 6221 Blackwood F J | 6337 Wallace N H | 6466 Bealer M S Mrs | 6590 Painter J W | 6706 Manuel C L |
| 6222 Crutchfield R E jr | 6338 Taylor L P Mrs | 6468 Pollard I A Mrs | 6591 Bond A F Mrs | 6708 Martin Tula |
| 6223 Smothers P T | 6340 Hughes G B Mrs | 6469 Broadway J H | 6592 Lawry J A | 6709 Fine E H |
| 6224 Davis N B | 6341 Best Drug | 6471 VanLanoingham R P Mrs | 6593 Humphrey R L | 6710 Tilley Eliz |
| 6226 Campbell J H | 6342 Home Drug Store | 6472 Hawes L E | 6594 Priddy R V Mrs | 6711 Waddington L M |
| 6227 Fields K Virginia | 6347 Joyner Andrew jr | 6474 Clonch G E | 6595 Neal H H | 6712 Boyd E A |
| 6228 Harrison V R H | 6348 Griffin Roscoe Shoe | 6475 Crawford I C | 6596 Payne P E Mrs | 6713 Weston W B |
| 6229 Hood J T | 6349 Thomas V E | 6476 Jones Rebecca L | 6597 Hodgin Pearl G | 6714 Harrell D M |
| 6230 Harden R N | 6351 Hales J B | 6479 Nelson H B Mrs | 6598 Albright B M | 6715 Carlson L R Mrs |
| 6231 Harris K H | 6352 Bamer C W | 6480 State News Agency | 6600 Chapman J W | 6716 Patterson C C |
| 6233 Rhyne C L | 6353 Armistead H B | 6481 Reese W N | 6602 Nettles H G | 6719 Combs R O |
| 6234 Harris L C | 6355 Stork H B | 6482 Portson J C | 6603 Means J W | 6720 Lusher E T Mrs |
| 6235 Armstrong M M Mrs | 6356 Rhoads A C | 6483 Sands & Co | 6604 Bernholz Arth | 6722 Summers C W |
| 6236 Poole W H | 6361 Hendrix G B Mrs | 6484 Parks L D | 6605 Parker D R | 6723 Armfield E M |
| 6237 Brown A H Mrs | 6362 Daniel M V | 6485 Smith J E | 6606 Taylor Instrument | 6726 Serv Leasing |
| 6240 Hutton Frank R & Sons | 6363 Blumenthal's Store | 6488 Gamble T L Mrs | 6607 Leary J S | 6727 Lowe S B |
| 6242 Northington T B | 6365 Scott M D Mrs | 6489 Maner E G | 6608 Irving R S | 6728 Tucker L C |
| 6243 Stout Bros Prntr | 6367 Andrew M T Mrs | 6490 Lavelle R J jr | 6609 Kontoulas Bessie J | 6730 Martin B R |
| 6244 Rogers H L | 6369 Frazier B J | 6493 Sweetnam E M jr | 6610 Duncan V C Mrs | 6730 Miller C W Mrs |
| 6245 Paris P P Mrs | 6370 Kellam C K | 6494 Forehand J W | 6612 Irby C A jr | 6732 King D R jr |
| 6247 Rees F A | 6371 Moore Margt S | 6496 Ridenour J L | 6613 Forehand Frank | 6733 Lanning J G |
| 6249 Garvin A G Mrs | 6372 Sellers Liston jr Rev | 6498 Woodell W T | 6615 Lambeth T B | 6734 Griffin J E |
| 6251 Cox M B Mrs | 6373 Glenwood Clns | 6500 Knight B L Mrs | 6616 Kim B B | 6735 Rives M S Mrs |
| 6252 Bostick Sallie B | 6374 Maxwell Richd | 6503 Howerton W H | 6617 Jackson H G | 6736 Johnson Mtr |
| 6253 Griggs Aleise | 6375 Thompson J T | 6505 Whittington R G | 6619 Lanier Co | 6737 Webster N M Mrs |
| 6254 Friedman J R Mrs | 6376 Shoffner P P | 6506 Halford C L | 6622 French C L | 6739 Watson W C |
| 6255 Perdue W H jr | 6378 Moffitt G P | 6508 Greensboro Floral Co | 6623 Elkins D A | 6741 Kin Matheson Chem |
| 6256 Benton W J | 6380 Grinnell V W Mrs | 6509 Southerland E H Mrs | 6625 Mitchell R H | 6742 Kelley C H Mrs |
| 6257 Kimes Louis | 6381 Harper H N | 6511 Moffitt B F | 6627 Walker W H | 6743 Thompson G D |
| 6259 McClintock C C | 6382 Kennedy M D | 6512 White E S | 6628 Dunn P N | 6748 Routh A P |
| 6260 Cunningham B W | 6383 Wagoner A H | 6513 Greene R W | 6629 Gibbs Carmel | 6748 Floberg M C Mrs |
| 6261 Rierson C S | 6384 Burke's Bky | 6516 Sims C D | 6631 Sabot J H | 6749 Metrides James |
| 6264 Laminated Plastic Fabricators | 6385 Bynum H F jr | 6517 E&E Refgr Serv | 6632 Capps F C | 6752 Thacker J F |
| 6265 Jackson L D | 6386 Hirsch R K | 6518 White Plumbing & Heating | 6633 Hines C A Mrs | 6754 Clark W S |
| 6268 Bell R L | 6387 Vicker V O Mrs | 6519 Dupuy T D | 6635 Larsen J R | 6755 Lea L R Mrs |
| 6271 Sechrist D A | 6388 Shoffner R S jr | 6520 Parnell Beaman | 6636 Troy A B | 6756 Thomas B W Mrs |
| 6272 Posey Jerry | 6389 Dodson E H Mrs | 6521 Martin Martha G | 6637 Bain K T Mrs | 6757 Stevens E H |
| 6273 Foster J R | 6390 Powell G E | 6522 Gentry Food | 6639 Williams H S | 6761 White F C |
| 6274 Berg K D Rev | 6391 Cowles J C | 6524 Cooper N C | 6640 Mitchell K F Mrs | 6762 Thacker C W |
| 6276 Lybrook F P Mrs | 6392 Spikes R C Mrs | 6525 Bentley J M Mrs | 6641 Delfield G B | 6763 Clapp Sherman |
| | 6393 DeBerry F W | 6527 Roberts E W Mrs | 6642 Alired W F Son | 6764 Shamburger J A |
| | 6394 Paschal B L | 6528 Cox W R | 6643 Keen V G | 6766 Crumpler G S |
| | 6395 Creekmuir H L | 6529 Coley P K | 6644 Holderness W H | 6767 Duke Hayward |
| | 6396 Harrell T C | 6530 Thomas D A | 6645 King J M jr | 6768 Peoples J E |
| | 6397 Zager Max | 6531 Ritch E K Mrs | 6646 McCleamroch J W | 6770 Noah Sybil |
| | 6400 McAlister L L | 6533 Gregory Sarah F | 6647 Somers C N | 6772 Pace F F |
| | | | | 6773 Roberson T E |

| | | | | |
|---------------------------------|--------------------------|---------------------------|----------------------------|-------------------------|
| DIAL BR 2 or 272-Contd | 6905 Clark B E | 7025 Schlosser E S | 7180 Gantt J H | 7314 Nelson J F |
| 6776 Brubb J A | 6906 Dixon J R | 7026 Culler H A | 7181 Robinson H S jr | 7315 Lazenby F L Mrs |
| 6777 Womble L C | 6907 Williams J A | 7027 Burchell C D | 7182 Genl Linen Sup | 7316 Coleman W E |
| 6778 Faircloth B B Mrs | 6908 Stamey D R | 7028 Mangel's | Gebro Landry & Clns | 7317 Croyen E M Mrs* |
| 6779 Tinsley C S | 6909 Hooper P E | 7029 Wachter M M Mrs | 7184 Salomon M H | 7318 Arnold Charlie |
| 6779 Mansfield's Clover Farm | 6911 Steele C W jr | 7030 Smith LeRoy | 7185 Hughes Mollie Mrs | 7319 Argo Tans |
| 6781 Whittington P B jr | 6912 Gold W D jr | 7031 Butler J M | 7188-89 McBane-Brown | 7320 Robertson S |
| 6782 Geringer M O Mrs | 6914 Askew Shirley J | 7032 West H G | Oil | 7322 Boone O K |
| 6786 Waltz Mary | 6916 Holbrook M A Mrs | 7034 Wynick M H jr | 7191-92 Rubin & Simeal | 7323 Anderson C E |
| 6787 Frye Sallie | 6917 Wilson R L | 7036 Kiser W L | 7194 Taylor J S | 7324 Tankersley J W |
| 6790 Jones M M Mrs | 6918 Hazel's Beauty | 7039 Holt B R | 7195 Chicken Delight | 7325 Phibbs A F |
| 6791 Hook M K | Owlett H C | 7040 Showfety's Clo | 7197 U-Save It Food | 7326 Cox M M Mrs |
| 6792 Lloyd B H | 6920 Boyette H R | 7041 Snow H L | Store | 7327 Jones S L |
| 6793 Crowder H M | 6923 Phillips J R Ins | 7042 Schlosser S S Mrs | 7201 Cox J F Mrs | 7328 Holt Cing Co |
| 6795 Holt L L Mrs | Premium Payment | 7044 Ross L P Mrs | 7202 Batchelor W R | 7329 Kehoe J D |
| 6797 Moore Leroy | 6924 Morehead Grace | 7045 Garrett E E Mrs | 7203 Hill Meite E | 7331 Allison L H |
| 6798 Harder K R | 6926 Langley F H Mrs | 7046 Cottrell Jack | 7204 Heinen G R | 7332 Harris Pet |
| 6802 Johnson W D Rev | 6927 Feeney W D | 7048 Wilkins K F Mrs | 7205 Dickerson W M | 7333 Dickson M A |
| 6803 Osborne H B Mrs | 6929 Pitts E P Mrs | 7049 Hunt C C | 7205 Dickerson W M | Gate City Elec |
| 6804 Denbo J M Mrs | 6929 Thomas B H Mrs | 7050 Kaumagraph Co | 7206 Casey R L | 7334 Perry V D |
| 6805 Faust K K | 6932 Moody Cassie K | 7051 Gray F B | 7208 MacAdoo R A | 7335 Royal Cln |
| 6806 Jenkins W M | 6934 Osteen W L | 7052 Taylor G B | 7209 Central Floral | 7337 Cutts J C jr |
| 6807 Hinshaw J R | 6935 Shelton O B | 7054 Douglas M F | Gardens | 7338 Butler C B |
| 6808 King Cotton Beauty Salon | 6936 Levon R B | 7055 Blum K M | Thomas K H Mrs | 7340 Wilkinson S M Mrs |
| 6809 McDuffie R A | 6937 Montgomery A B | 7057 Bryson J B | 7210 Carlson J W | 7341 Gault E A Mrs |
| 6810 Staley Mary | 6938 Headen H G Mrs | 7058 Clapp W C | 7211 Lambros L S | 7342 Bolton C W |
| 6811 Suggs J P Mrs | 6939 Hinshaw C O jr | 7059 Coleman L G | 7212 Jones M M | 7343 Seburn H H Mrs |
| 6812 Coble F G | 6940 Scott H J | 7060 Matthews C C | 7214 Am Institute of Steel | 7345 Autry Marvin |
| 6813 Smith J F | 6941 Cox D S jr | 7063 Royster C A | 7215 Davis F E | 7346 Gregory T L |
| 6815 Wells Eva T | 6942 Jones I M Mrs | 7065 Money L W Mrs | 7218 Custer V K Mrs | 7349 Smith E T |
| 6816 White H F | 6944 Apple H C | 7067 Galloway Lucinda | 7219 Tilley J J | 7350 Barber E M |
| 6817 Wright J L | 6945 Kempner F S | 7069 Joseph P B | 7222 Reid J W B jr | 7351 Come: H E |
| 6818 Caldwell H B | 6946 Pringle J R | 7070 Ellison J G B | 7226 Brown J H | 7352 Ulrich H J |
| 6820 Roberts S A | 6947 Hood C P Mrs | 7072 Lasher H R jr | 7227 Williams C T | 7353 Hocke C O |
| 6821 King J J | 6948 Batts R F | 7073 Rountree J H | 7228 Gordon Allison | 7354 Carolina Blower Co |
| 6822 County Negro Farm | 6949 Cobbs Clyde | 7076 Robertson C W | 7229 Fallis Gus | 7355 Gregolin D L |
| Ag | 6951 Mitchell R H | 7077 Smith C D | 7230 Christ Stanley | 7356 Cable W C |
| County Negro Home Demonstration | 6952 Parikh K C Mrs | 7078 Vample J D | 7231 Hinshaw J L | 7359 Palmer J C |
| Ag | 6953 Leonard D O | 7079 Lindsey Ethel R | 7234 Newby A L | 7359 Turman Osbey |
| 6824 Harrison A S jr | 6955 West C C jr | 7080 Adkins R L | 7235 Watkins L S Mrs | 7362 Riggsby P A |
| 6827 Fentress P D Mrs | 6958 Coe J O | 7082 Thomas W R | 7236 Simpson D F jr | 7363 Myers R L |
| 6828 Ayers A H Mrs | 6959 Kivett F L | 7083 NC State Forest | 7237 Martins Studio | 7365 Watson A R Rev |
| 6829 Toenes C W | 6960 Hassell E B Mrs | 7084 Showfety T J | 7238 Rutau A S | 7366 Carter D K Mrs |
| 6830 Sanders C P Mrs | 6962 Key J H | 7084 Maynor E S | 7241 Doland W F | 7367 Wolco: C W jr |
| 6831 Brooks F A jr | 6963 Richert R C | 7085 Long M W Mrs | 7242 Hardie J W | 7369 Hions E H |
| 6832 Luther B C Mrs | 6964 McDowell G W Mrs | 7086 Stop & Shop | 7243 Little Frank | 7370 Cre-ford J O |
| 6835 Miller M H Mrs | 6965 Vaughn's Shoe Shop | 7087 Lee Roy | 7244 Darrah J E | 7371 Morgan L A |
| 6836 Alspaugh L S | 6967 Reade W R | 7088 Strandberg T V | 7246 Taylor J N | 7372 Sapp R J jr |
| 6837 Barrier L S Mrs | 6968 Guilford Pk Presby | 7089 Cozart S R | 7247 Hock Conrad | 7375 Harris J R |
| 6838 Atcheson & Adams | 6969 Bernard R L | 7090 Hughey Tile | 7247 Hock Conrad | 7377 McArthur Mary M |
| 6841 Maness Bertha | 6970 Nance L A | 7091 Pope Ethel L | 7250 Mullinax P P | 7378 Whitaker A L |
| 6843 Osborne T V | 6971 Austin Dock | 7092 Rembrandt Studio | 7251 Crawford D S | 7379 Neal M C Mrs |
| 6844 York C B | 6972 Smith L K Mrs | 7093 Pardue J M | 7252 Gaines L E | 7380 Wynn N W Mrs |
| 6846 Sunshine Biscuits | 6973 Ledbetter I S Mrs | 7094 Hansucker H M | 7253 Merritt M C Mrs | 7381 White G P |
| 6848 Johnson A H | 6977 Wharton J D | 7098 Waldrum C M Mrs | 7254 Dixon R B | 7382 Phillips R A |
| 6849 Guard B C | 6978 Kemp H J Mrs | 7103 Kirkman C C | 7255 Hunsucker D W | 7384 Quakenbush W P |
| 6850 Gascock C M Mrs | 6979 Hoover Co | 7104 Lashley O M Mrs | 7256 Oldham O E | 7385 Smith F O |
| 6851 Parks W L | 6980 Seawell A L Mrs | 7108 Shelbyburne & Harris | 7259 Brady H W | 7386 Keister A S |
| 6853 Morton C E | 6982 Purnell J R | 7110 Bishop J R | 7259 Thorsen Otto | 7387 Baker B D |
| 6854 Brewer M L Mrs | 6983 Gentry M C Mrs | 7111 Little W C | 7261 Nichols V J Mrs | 7389 Carter L J |
| 6856 Greene J E | 6984 N State Monument | 7112 Morrison Ins Agency | 7262 Wilson C B | 7390 Straghan M H |
| 6857 Fitzgerald Ruth | 6985 Westerbrand's Shop | 7115 Cooper C E | 7263 Burge G S | 7391 Eubanks J N |
| 6858 Nettles L H | 6986 Hinton H K Mrs | 7116 Hall B A | 7264 Warren M A | 7392 Guyer Adolph |
| 6860 Lamb C R | 6987 Campbell Signs | 7117 Springfield Ins | 7265 Warren M A | 7393 Sirmoes J B |
| 6863 Moser C W Mrs | 6989 Levette C A jr | 7118 Check F A | 7266 Kemper J F Mrs | 7395 Barnes H D Inc |
| 6864 Mills E S Mrs | 6990 Sloan John | 7122 Bessemer Bapt | 7269 Russell Arth | 7397 Wilmering B A |
| 6865 Fraley R B | 6991 Martin A S Mrs | 7123 Lane Rexall Drugs | 7275 Phillips J S | 7398 Nelson V S Mrs |
| 6866 Maupin L P jr | 6993 Addison W B | 7125 Parker Coal & Oil | 7278 Haney M R | 7400 Internat Brother- |
| 6867 Murray M M | 6994 Allen L B Mrs | 7128 Am Road Ins | 7281 Cox R L | hood of Blrmkrs |
| 6869 Venning W L | 6995 Reele M H Mrs | 7129 Ford Mtr Credit | 7283 Fortress J M | Iron Ship Bldrs |
| 6870 Howard B G Mrs | 6996 Cox J O | 7132 Robertson Silver | 7284 Evans H M | and Hprs of Am |
| 6871 Cullom J M | 6998 Clement R L | 7133 Hayden L W Mrs | 7285 Marsh H R | Local 30 |
| 6872 Sapp L A | 7001 Wilcox W P | 7136 Wade Josephine | 7286 Smythe L B | 7401 Brabham H J |
| 6874 Cunningham Jimmie | 7002 Mitchell's | 7139 Elm Street Pharm | 7288 Jones H E jr | 7402 Blackwelder V C |
| 6875 Yost E D | 7003 Carroll E F | 7142 Sparky's Marine | 7289 Murray's Wood Wks | 7403 Way R T |
| 6876 Brady J M | 7004 McDowell Frank | Center | 7291 Hickory Throwing | 7404 Barton J S |
| 6877 Dunnan L T Mrs | 7005 Green Lucius | 7143 Bunting Tel | Standard Coasa- | 7405 Sharp O L |
| 6879 Remington Arms | 7006 Galyon J D | 7144 Brewer F J L | Thatcher | 7406 Burruss L S Mrs |
| 6881 Hall W H | 7007 Hughes F J Mrs | 7146 Colonial Industries | 7292 Stevens J B | 7407 Kampschmidt W H |
| 6882 Bason J M | 7008 Cummings G C | 7148 Gibson S C | 7293 Rule W E | 7408 Permanent Wave |
| 6883 Downs A B Mrs | 7011 Gboro City of North | 7149 Cockman D Plmb & | 7294 Knight Products | Shop |
| 6884 Lucas W H | Buffalo Sewerage | Hg | 7295 Stone H C | 7409 Burnette W F |
| 6888 Lambert E L Mrs | 7012 Rice W W | 7151 Hodgins Coal & Oil | 7296 Scott A F Mrs | 7410 Robins M S Mrs |
| 6892 Greene Edw H | 7014 Foster A L jr | Hodgin & Flynt Oil | 7297 Couch J W Mrs | 7411 Robeson Trucking |
| 6893 Walker Dorothy | 7016 Oliver F R Mrs | 7154 Ward Steel Co | 7298 Ralls K J Mrs | Co |
| 6894 Home Security Life Ins | 7017 McIntire W C jr | 7159 Boshier Gro | 7302 Kennedy W L | 7412 Bynum L F |
| 6896 Jessup C M | 7019 Reynolds J F | 7161 Senn Forbes & Senn | 7304 Clapp F L | 7413 Berry Coleman |
| 6898 Sewell A A | 7020 West A E | 7164 Flynt Studios | 7305 Jones R M | 7415 Snow E M |
| 6901 Allen A L | 7021 Hood R M | 7166 Loy J P | 7306 Canterburg Kenneth | 7415 Rood H E jr |
| 6902 Stokes B R | 7022 Purvis S M Mrs | 7167 Livengood's Gro | 7307 Duke Gladys W | 7416 Thacker A L Mrs |
| 6904 Wilkins J R | 7023 Sykes R J | 7169 Korides Geo | 7308 Shuford J W | 7417 Willet Otto |
| | | 7170 Wilkinson B C Mrs | 7309 Rice Auto Sls | 7418 Wilson N C Mrs |
| | | 7171 O'Henry Hotel | 7310 White W E | 7419 Williams K K |
| | | | 7312 Daniels L B | 7424 Chlchasure E W |

DIAB BR2 or 272-Contd
 7426 Walters A H Mrs
 7427 Shore J P
 7428 Matthews Bessie
 7432 Kersey T H
 7433 Buffalo Rock Inc
 7434 Cook H L jr
 7436 McDowell E V
 7437 Millsap W F
 7438 Richardson Mae
 7440 Ballinger M D
 7441 Holland Furnace
 7442 Patteson C L
 7443 Schiffman Etta H
 7444 Hodgkin D A
 7445 Gillispie J T J
 7446 Bowman Mason
 7447 Forsyth A S
 Herbin & Herbin
 7448 Alvis V L
 7449 Sampson I T Mrs
 7450 Nelson W N
 7451 Cone Herman jr
 7452 Tate Eunice
 7453 Burnett San Clns
 7454 Lipman Wm
 7457 Todd B D Mrs
 7458 Harris R D
 7459 Murray Annie D
 7460 White C C Mrs
 7461 Scott H A
 7462 Tasty Freeze
 Enterprises
 7464 Strickland J R
 7465 Gardner H E
 7466 Jarvis C E Mrs
 7467 Strickland C M
 7470 Craver M L
 7471 Armstrong A C
 Cox F H Mrs
 7472 Young M K
 7473 Gavn J A
 7474 Ham Col
 7478 Morphis J O
 7479 Coppel A L
 7480 Mintz W W
 7481 McGregor J T
 7482 Broadview Wesleyan
 Meth
 Wood C D
 7483 Reams C D
 7485 Jones M L
 7486 George R A
 7487 Henderson H B
 7488 Austin B S
 7492 Spruill J E
 7494 Jobe H C
 7495 Sellars E H Mrs
 7496 Clayton T H
 7497 Milton D S Mrs
 7498 Stabler R R
 7500 King W W jr
 7502 Newell R M
 7503 Sawyer P M
 7504 Cox Radiator
 7505 Bliff-Burger
 7506 Whitehurst E B Mrs
 7507 Hudson R J
 7508 Ola's Beauty Shop
 7509 Petty D L
 7510 Carroll W R
 7512 Alexander Girardeau
 7513 Causey B H
 7515 Smith R R
 7516 Harvey W W
 7519 Ritter D E
 7520 Dixon S S jr
 7521 Hackney M E Mrs
 7522 Barrett M B Mrs
 7523 Thompson M M Mrs
 7524 Glidwell J H
 7525 Montgomery E B
 Mrs
 7526 Tucker B H
 7528 Lashley C E jr
 7529 Calhoun N S
 7530 Wilkins E H
 7531 Kindley C W
 7532 Smyre S B Mrs
 7534 Barnes Milton R
 Furrriers
 7536 Gaudlen J L
 7537 Doss J H
 7538 Thompson E M
 7539 Ennis Beauty Salon
 7540 Henson B M
 7541 Glascoe P P Mrs
 7542 Dixon R E
 7543 Allred J W jr
 7544 Nick Mary K
 7545 Wagoner I G Mrs
 7547 Britton's Gro
 7548 Hinson J O
 7550 Bradford W L
 7552 Talbert O H
 7553 Cashwell D H
 7554 Gladys Shoppe
 7555 Castle Wm jr
 Ratcliff L P
 7557 Torian Irene Mrs
 7558 Wrenn A B Mrs
 7559 Curry E J
 7560 Andrews J W jr
 7562 Hayes J T
 7563 Byrd R B jr
 7564 Ferris Hearing Serv
 7565 Stewart M H
 7566 Browning J M
 7567 Knight Joe
 7568 Crater M L Mrs
 7569 Wray D F
 7570 McDonald R C
 7571 Lowdermilk Elec Co
 7572 Waller L C
 7574 Ozment P F
 7575 Hawkins Clyde
 7577 Melton J C
 7578 Patton B B
 7580 Collins B B
 7581 Coates J W
 7582 Payne A L
 7584 Alston Jerry
 7586 Cortland D W Mrs
 7587 Butch C L
 7588 McClintock C R
 7592 Whitt A M
 7593 Johnston M W Mrs
 7594 Stewart S R
 7596 Irwin Geo
 7598 Bulla H F
 7601 Woltz J M
 7603 Swinney A M
 7604 Smallwood O E
 7605 Neal C J Mrs
 7606 Capers Wilsons
 7607 Heath & Son
 Main Masonry Contr
 7609 Sutphin J M
 7610 Davis J S
 7611 Caldwell Lorenzo
 7612 Haynes E C Mrs
 7613 Lovings W J
 7614 Stradford's Drapery
 Shop
 7615 Jenkins S W
 7616 Welborn B F
 7617 Kennedy R E
 7619 Bowles R K
 7620 Massey E M
 7621 Venable V A
 7622 Kerr M G Mrs
 7625 Pike W E
 7627 Roach E R Mrs
 7628 Patter Kathryn M
 7631 Speen Buelsh M
 7632 Clary H E
 7633 Galloway M G Mrs
 7635 Fishburne E R
 7636 Gaither Annie
 7639 Wells H M
 7640 Jennette Ernie
 7641 Cox B H Mrs
 7643 Green Edna A
 7647 Steed J L
 7649 Logan F A
 7650 Polowy H J
 7652 Dowell C D
 7653 Morris F H
 7654 Stephenson F E
 7656 Shaw T E
 7657 Stacy's Radiator
 Serv
 7658 Thomas F A
 7659 Shamel M E
 7660 Mullican N C Mrs
 7661 Stout M D jr
 7664 Byrd S J
 7665 Summers Walter
 7666 Powers R H
 7668 Stanley H B
 7669 Andrews E F
 7672 Seventh Day
 Adventist Ch
 7673 Jackson L A
 7674 Israll Noah
 7675 Ritchie J L
 7676 Briggs J F
 7677 Grogan T C
 7678 Younts M D
 7679 Crumpler E A
 7680 Koontz Danl E
 7682 Chapman B L Mrs
 7683 Walker A J
 7685 Napier H D
 7686 Kee Ethel F
 7687 Joyce M A Mrs
 7688 Samuel M M
 7689 Rankin R T Mrs
 7690 Way W O Mrs
 7691 Freeman V C Mrs
 7692 Short E H Mrs
 7693 Anderson E W Mrs
 7694 Schenck M D Mrs
 7698 Albertson B E Mrs
 7700 Boyles C E Mrs
 7701 Loman A R Mrs
 7702 Wilson J G
 7703 Rosenberger E A
 7704 Hogans Ralph
 7705 Rankin J A
 7706 Riddle C G
 7707 Dix J P
 7708 Wood G B
 7709 Forsythe John
 7710 Apple S M
 7711 Heath J C
 7713 Gainer R L
 7714 Wilson Edward
 7716 Sink R F
 7718 Hollifield C L
 7719 Williams E M
 7720 Martin R E
 7720 Young W S jr
 7722 Stanley L S
 7723 Wyrick W A
 7725 Mitchell E T
 7727 Tidwell R G
 7728 Welch L V
 7729 Carrier R N
 7730 Dixie Roofing
 7731 Masters F A
 7733 Brooks T H
 7734 Bell C C
 7735 Hester M R Mrs
 7736 Spainhour K H
 7737 Beal H M
 7738 McBane J H
 7739 Hobgood Cath
 7740 Walker C W
 7741 Skenes B R
 7742 Brown B I
 7745 Donovan J W
 7747 Phillips Grady
 7749 Williams C O
 7750 Richard T J
 7755 Fortune A F
 Fortune B F
 7756 Reed N M Mrs
 7757 Garner J E
 7761 Latham M B Mrs
 7762 Oates J G
 7763 Lowman J H
 7765 Oakes P F
 7767 Taylor J L
 7768 Heath Herbert
 7769 Starr T M
 7770 Thompson C M
 7771 Leed's Furn & Appls
 7772 Starling John
 7774 Pratt C A
 7775 Hattaway A S
 7776 Southern N S Mrs
 7778 Erwin C E jr
 7780 York C J
 7781 Hanner C B
 7782 Bethune W F
 7783 Brown C A
 7784 Jobe L W
 7786 Vaughn M A Mrs
 7787 Campbell M A Mrs
 7788 Laws G M
 7789 Keeley C A
 7790 Royals Frances C
 7793 Pinnix H J
 7794 MacBrayer L B
 7795 Richmond S R
 7796 DeVane R R
 7798 Hester H B
 7800 Tannenbaum A R
 7801 Green L M Mrs
 7802 Rees F R Mrs
 7803 Wooten B L
 7804 Lewis R L jr
 7805 Watson N D Mrs
 7806 Reaves Roscoe
 7809 Graham T H
 7810 Wylie G H
 7811 Yow W T
 7812 Laughlin C L
 7813 Denny C A Mrs
 7815 Woltz B V D
 7816 Isley P E
 7818 Stone E A Mrs
 7820 Williams Saul
 7821 Gboro Country Club
 7823 Boldnan J W
 7824 Lift & Casualty Ins
 7825 Smith's Sandwich
 7827 Little W C
 7830 Morris W C
 7832 Gordon E S
 7833 Morrow C W
 7835 Laine Francis A
 7836 Brown R E
 7838 Hefner T A
 7839 Rogers Ben F
 7840 House Ann
 7842 Wharton Era
 7843 Wisseman W E Rev
 7845 Morris R B
 7846 Western & Sou Life
 Ins
 7847 Lippard W M
 7848 Stern W A
 7849 Green B B Mrs
 7850 Ward B L
 7852 Peterson J E jr
 7853 Alexander J B
 7854 Stinson Madeline G
 7855 Dunn T M Mrs
 7856 Gaudin D S Mrs
 7857 Bogart W H
 7858 Wilkins Dental Laby
 7859 Hilton M B Mrs
 7860 Lind T H
 7861 Routh L W
 7863 Logue J W
 7864 Eaton C A
 7865 Watson J C
 7866 Burke W B
 7867 Bell W L
 7868 Blalock R A
 7869 Kincaid B J
 7871 Alley D E
 7872 Falk Robt
 7873 Falk H S
 7874 Shelton E D
 7875 Whittington P B jr
 7876 Nisbett Lucille R
 7877 Stevens F W
 7879 Welch M L Mrs
 7880 Bryant J R
 7882 Bishop M C Mrs
 7885 Holsouser J R
 7886 Sparrow R B Mrs
 7887 Broadway B W
 7888 Hennessie Play Sch
 7890 Snow J E jr
 7891 Caneega M S Mrs
 7893 Lake Manor Tourist
 Home
 McDonald E B
 Shelton A S Mrs
 7896 Hinshaw R F
 7897 Greenleaf H E
 7898 Taylor A M
 7900 Trogdon H C
 7902 Catlett J L
 7903 Montgomery's
 Barber
 7905 Rain R G Mrs
 7908 Kennedy S B
 7909 Aldridge H L
 7911 Townsend M W Mrs
 7912 Cameron J A
 7913 Alberty J I
 7915 Oliver E A
 7919 Bruce Terminix Co
 7920 Chisholm J L
 Miller Romie
 7921 Strader L F Rev
 7923 Shope P E
 7924 Thiel B G Mrs
 7926 Stevens Robt
 7927 Brady T C
 7928 Branson R E
 7929 Smith Nannie L
 7931 Kenion J A
 7932 Johnson W D
 7933 Humphrey A N
 7934 Myrick J K
 7935 Walker C L Mrs
 7936 Hathcock C F
 7937 McPherson C M
 7938 Scarborough Cara
 7940 Keith C L Mrs
 7941 Vester E N
 7942 Hodge O B
 7943 Poole M F
 7945 McLean E C
 7946 Batchelor J C
 7947 Apple L E
 7949 Brooks Cath Fleet
 Agcy
 Gboro Paving
 7950 Coble E D Mrs
 7951 Pugh H A
 7952 Murray Candy
 7956 Hodgin K N Mrs
 7957 Ridenhour D B Mrs
 7960 Conron M L Mrs
 7961 Stelling M R Mrs
 7963 Melnyk C B
 7964 Shaw J F Mrs
 7966 Maness N R Mrs
 7967 Lane J E
 7969 Combs R C
 7971 Skolnick Robt
 7972 Stapleton L M Mrs
 7975 McCollum H P
 7976 Bell J G
 7977 Tichenor Jean K
 7978 Rone H S
 7979 Laurens J A Mrs
 7980 Morrash P L Mrs
 7981 Frank's Gro
 7982 Gordon C T
 7983 Scott E L
 7984 Hines L G Mrs
 7985 Teesley Ivan
 7987 Davis C L
 7989 Cowan H W
 7995 Betts M L Mrs
 7996 White P E
 7997 Keck E S Mrs
 7998 Brock S L
 8000 Powell J W
 8001 Victory R H
 8002 City Coal & Oil
 8003 Lyles Retha
 8004 Wolff B C Mrs
 8005 City Police Dept
 8007 Troxler J F
 8008 Coleman Albert
 8009 McCade D D
 8010 Stott D P
 8011 Weaver W A
 8013 Rose H F jr
 8016 Miller H R
 8017 Grove F M
 8018 White D J
 8019 Owens R L jr
 8021 White Oak Hotel &
 Coffee Shop
 8022 Standard Distrs
 8023 Trulove M F Mrs
 8024 Peller A H
 8025 Bluster J D
 8027 Hornaday L B
 8028 Trogdon D W
 8029 Armfield J H Mrs
 8030 Moore R D Mrs
 8032 Columbia Lndry
 8035 Haley Clarence
 8036 Hinshaw C P
 8037 Scott M E Mrs
 8039 Byrd Elmore
 8040 Greene B W Mrs
 8041 Womack D W
 8042 Sharpe M B Mrs
 8043 State Street Clns
 8048 Moss H L

| | | | |
|--|--|--------------------------------|--|
| 8191 Allied Van Lines
South Atlantic Bond
Whse | 8312 Morgan I M | 8434 James Orville | 8559 Shaw Saml |
| 8193 Columbia Lndry
Whse | 8313 Jones WC jr | 8435 Mitchell D B Mrs | 8562 Stanley T A |
| 8196 Combs J C | 8314 Lambert D H | 8436 Paris M Mozele | 8563 Sadler Leroy |
| 8197 Franklin's Drug | 8315 Genl Accident Ins | 8437 Eller Mem Bapt | 8564 Oaster L J |
| 8201 Long B C | James C T Agcy
Ohio State Ins | 8438 Holland D H Mrs | 8565 McNeal G C |
| 8202 Minus E C | 8316 McInosh S R | 8439 Jones J J | 8567 Jones S M Mrs |
| 8207 Knight J D | 8317 Claiborne M P | 8440 Williams M Lynette | 8568 Phillips C F |
| 8208 Parkes R H | 8318 Wilson R B Mrs | 8441 Pitcher C N Mrs | 8569 Townsend T L |
| 8209 Hart F A jr | 8319 Brooks F V Mrs | 8442 Clarke Beauty | 8570 Allin L L |
| 8210 Hemphill H B | 8320 Pearson G W | 8443 Joyner J M | 8571 White J C |
| 8211 Bratcher H J Mrs | 8321 Peace A E Mrs | 8444 Debold J L | 8573 Noble M C Mrs |
| 8212 Ruths Beauty | 8322 Webster A P Htg Serv | 8445 D G S Radio & TV | 8574 Harris M J Mrs |
| 8214 Maness A K | 8324 Easter C M | 8447 Miller C P Htg Serv | 8576 Brandon L A |
| 8216 Adams J H | 8326 Reynolds F G | 8448 Vinson E L | 8577 Nitkey R J jr |
| 8217 Am Health Ins | 8327 Stewart Geo | 8449 Foushee J E | 8578 Williams S T |
| 8219 Powell's Shoe Store | 8328 Lyday R O | 8452 Patterson Marion | 8579 Klauber M L |
| 8220 Dixon Wldg Serv | 8329 Vestals Beauty Shop | 8453 Wilson James | 8580 Cowan T L |
| 8221 Caudle T J | 8330 Eldridge B S | 8455 Benner S S Mrs | 8581 Self C H |
| 8222 Cooke W L | 8331 Woolworth's | 8456 Hoskins Lucie E | 8582 Boyd W B |
| 8223 Stancil Margt E | 8332 WQMG Radio Sta | 8458 Barnes Irish | 8583 Ellis Beauty Shoppe |
| 8224 Shuping C L | 8333 White A P Mrs | 8459 Fine's Jwlr'y & Loan | 8584 Fowler E B |
| 8225 Cone C N | 8336 Purgason J W | 8462 Greene Mary | 8585 Gehrke W H |
| 8226 Matthews A C Plmbg
Contr | 8337 Morgan R E | 8463 Howard R C | 8586 Cone Ceasar Sch |
| 8228 McCluskey R I | 8338 Dick J B | 8464 Flowers C E | 8587 Huckabee R D |
| 8229 Epstein Stanley | 8339 Whittemore C H | 8465 Mabes V J | 8589 Keyes W J |
| 8230 Shuler J G | 8340 Phillips B S | 8466 Eldridge J C Mrs | 8590 Boverder Jacqueline |
| 8231 Ferry M S Mrs | 8341 Holder A S Mrs | 8467 Burton J A | 8591 Farlow C C Mrs |
| 8233 Flaherty E V | 8342 Bogart M H Mrs | 8469 Fields L G Mrs | 8592 Smith E W Mrs |
| 8234 Florence J H | 8343 Dun & Bradstreet
Inc | 8472 Boseman A G | 8595 Beschman J H Mrs |
| 8235 Honeycutt R C jr | 8345 Shuford H A Mrs | 8473 Racco M H Mrs | 8596 Newman J B |
| 8236 Durham C W | 8350 Jones B R | 8476 Colson M P | 8597 Henderson H A |
| 8237 Gordon I Y | 8353 Collins Violet | 8479 Dize Awning & Tent | 8598 Curtis R H jr |
| 8238 Stranberg C E | 8354 Underhill W H | 8481 Jacobs Z M Mrs | 8600 Lambeth C S |
| 8239 Painter Clara D | 8355 Martin Geo jr | 8482 Breeden R E | 8602 White H N |
| 8240 Corbett W W | 8356 Liles C F Mrs | 8483 Jones V H | 8604 Key Lucy |
| 8242 Smith C B | 8357 Sparger C G Mrs | 8484 Ward T H jr | 8605 Blair C M Mrs |
| 8243 Lloyd W B | 8359 Sehlog H W Mrs | 8485 Pickard J H | 8606 Starmer J E |
| 8244 Perrin G E | 8360 Tribble D J jr | 8486 Miller G L | 8607 Crutchfield C D |
| 8245 Redden H S Mrs | 8362 Sherrord M S Mrs | 8488 Strickland A L Mrs | 8610 Scott L A |
| 8247 Jacobs H W | 8363 Bradshaw's Cash
Gro | 8490 Stanley M T Mrs | 8611 Sodurn H S |
| 8250 Leach Jack | 8364 Squires W N | 8491 Forlaw L B | 8612 Cartledge J D |
| 8251 Sampson H A | 8365 Edmonds S M Mrs | 8492 Mills K D Mrs | 8613 Bruning C R jr |
| 8252 Cohen N W | 8368 Baugh Marvin | 8493 Whitted Judge | 8614 Yaskiewicz B J |
| 8253 Cozart C T Mrs | 8369 Mims Serv | 8494 Watkins J A Mrs | 8619 King C E |
| 8254 Smart Richd | 8370 Parish E W | 8495 Wright J L | 8621 McNulty T J |
| 8256 Williams Homer | 8371 Cockman E P | 8496 Price F B H | 8622 Hester's Tiny Tot
Play Sch and
Kindergarten |
| 8257 Osborne L C Mrs | 8372 Belk's Beauty Salon | 8497 Robinson Ethel | |
| 8258 Coffey R T | 8373 White B T | 8500 Decor | |
| 8260 Adams Fannie | 8374 Thompson A L | 8502 Johnson D W | 8623 Watson Alex |
| 8261 Woodard W C | 8377 Hodges B D | 8503 Lambs Albert | 8625 Rudd R H |
| 8263 Dunman I C Mrs | 8378 Miller E B | 8504 Marsh J W | 8626 Cone L W Mrs |
| 8264 Baldwin R S Mrs | 8382 Mebane C C | 8505 James H E | 8628 Knox J C |
| 8265 Swope W M | 8383 Park D L | 8507 Byrum L E | 8629 Irman C C |
| 8267 Mann G O | 8385 Bryan T B jr | 8508 Kiser R C | 8631 Mayes Charlie |
| 8268 Seawell J T jr | 8387 Love L J | 8509 Watts J T | 8632 Ball M C Mrs |
| 8269 Smith M O Mrs | 8388 Burr E B | 8510 Southernads Adv
Agcy | 8633 Schenck M A Mrs |
| 8270 Stone N F | 8389 Ross J E | 8511 Buckner V W Mrs | 8635 Shackelford B F |
| 8271 Anderson Clayton &
Co | 8390 Sneed E C | 8512 Reynolds H T | 8636 Banner C W |
| 8272 Harris C E | 8391 Browning A C | 8514 Poole R H | 8637 US Naval Reserve |
| 8274 Williams A J Mrs | 8393 Hawley H D | 8516 Lowe O K | 8638 Green Earl |
| 8275 Starr A D | 8394 Garlow H L | 8517 Anthony H C | 8639 Crawford J S Mrs |
| 8276 Remmey R C jr | 8395 Apple R D | 8521 Baylor R S | 8640 Pepper J K |
| 8277 Powell Virginia | 8396 Williams G E | 8522 Pope A S | 8641 Reid B F Mrs |
| 8278 Kirkman M R Mrs | 8397 Mooney C D jr | 8523 Preyer W Y | 8644 Hire A S |
| 8279 Osborne C C jr | 8398 Forney C T Mrs | 8524 Parish G W | 8644 Minor W R jr |
| 8280 Kirkman C L | 8400 Lineberry R F | 8526 Transon W M | 8645 Walker W B |
| 8282 Vogue Beauty Salon | 8401 McNair WE | 8527 Jones Fur Serv | 8646 Tuttle J B |
| 8283 Boren W C III | 8402 Causey B C Mrs | 8528 McLean A T Mrs | 8648 Younce Adam |
| 8284 West End Ice Cream
Co | 8403 Mills J | 8529 Shoffner C W Mrs | 8650 Jacobs Chas |
| 8285 Price W H | 8405 Kale A R Mrs | 8531 Garrett A W Mrs | Loeffler P J |
| 8287 Ademy L J | 8406 Richards Phoebe | 8532 Matlock F M | 8651 Hammer I M Mrs |
| 8288 Anderson G A jr | 8408 Wimbish S G | 8533 Craven J E | 8652 Summers V C |
| 8289 Childs C L Mrs | 8409 Wilkinson M D | 8535 Candie J F jr | 8653 Boyd J E jr |
| 8291 Maness D E | 8410 Tedder C A | 8536 Ainsworth F W | 8654 McDougald C M |
| 8293 Moore Gladys | 8413 Acheran Beauty &
Massage Salon | 8537 Williams E B Mrs | 8655 Guertin A H jr |
| 8294 Lloyd A D | 8414 Dascalas M D | 8540 Dwyer M | 8656 George E C Mrs |
| 8295 Cooper R G | 8415 Dascalas M D | 8541 Dyer V L | 8658 Mitchell E L |
| 8297 Sampson R R | 8416 Maitland G S Mrs | 8542 Clay R H | 8659 Hicks J E |
| 8298 Wiley A M Mrs | 8415 Walker W A | 8543 Hinton N N Mrs | 8660 Denny G G |
| 8300 Dilworth Lee | 8418 Hunter R S | 8544 Layton R T jr | 8661 Hill C E |
| 8302 Cooke T W jr | 8419 Simpson C W | 8545 Crutney C H | 8662 USAF Recruiting
Otc |
| 8304 Mitchell W J | 8420 Mebane T I | 8548 Sutton C M | 8663 Robinson H G jr |
| 8305 Wright G D Mrs | 8421 McGlamery W H jr | 8551 Norris R T | 8664 Bauserman C W |
| 8306 Key J T | 8422 Petree I P Mrs | 8552 Gupton R J | 8665 Shepherd L H |
| 8307 Harrison W C | 8424 Brown E M | 8553 Jones M A | 8666 Majette O P Mrs |
| 8308 Smith J C | 8425 Dixon W H | 8554 Coppadge W C | 8667 Irwin C C |
| 8309 Hattaway's Seed
Store | 8427 Pressly W A | 8555 Shaw James | 8668 Martin E C |
| 8311 Red Tot Curb Mkt | 8430 Kirkman G E | 8556 Pharr C J | 8671 Haller L B Mrs |
| | 8432 Webster J A | 8557 First Pilgrim
Holiness | 8672 Smith J E |
| | 8433 Leonard V G | 8558 McIver J S | 8673 Bennett L H |
| | | | 8674 Foster Juanita |

| | | | | |
|-------------------------|--------------------------|--------------------------|-----------------------------|-----------------------------------|
| DIAL B22 or 272—Contd | 2785 Blackman Theodocia | 3907 DeBerry Howell | 9159 Natl Pk & Shop | 9432 Hayes Beauty Shop |
| 8676 Burch M W | 2787 Clark S T | 8912 Hollywood Beauty | Garages | 9433 Foust's Beauty Shop |
| 8877 Illman J D Mrs | 2788 Sykes W A | 8914 Kendall R P Mrs | 9160 C&S Gulf Serv | 9435 Wogner's Shell Serv |
| 8679 Talley J T | 2791 Phillips V R Esso | 8915 Spann W C | 9172 Caro Hotel | 9437 E White Oak Community Center |
| 8680 Hunt K K | Serv | 8917 Williams H E jr | 9176 Security Luncheonette | 9442 Guilford Dairy Bar |
| 8682 Pelton J H | 2794 Cade I H Mrs | 8918 Morrah D W jr | | 9443 Foust's Arth |
| 8884 Johnson L A | 2795 Jennings W N | 8920 Hines P T | 9177 Shoaf's Esso Serv | Atlantic Serv |
| 8686 Smith W R | 2796 Kerr D V | 8921 Dorsett W J | 9180 Five Point Barber | 9448 Smith's Midget Gro |
| 8687 Irvin P T Mrs | 2797 Durham V W | 8922 Watson J H | 9181 M&M Barber Shop | 9458 Wilkins Beauty Nook |
| 8689 McGowan J B | 2798 Dorsett Benj | 8923 Swain's Charcoal | 9190 Nuckles Barbecue | 9464 McCuiston Gulf |
| 8690 Welborn T D | 2801 Thompson R C | Steak Hse | 9191 Starlings Esso | 9470 Alonon Club |
| 8891 Whaler C A | 2802 Gamble J H | 8926 O'Connell T R | 9197 Southmont 220 | 9476 Phillips Pure Serv |
| 8693 Richardson Mtr Co | 2804 Prunty C O | 8927 Robbins Recording | Crown Serv | 9482 E Lee St Barber Shop |
| 8694 Whytzell Milton | 2806 Durham W E | 8928 Crawford M C | 9216 Gboron Barbecue | 9484 Susman Gro |
| 8695 Andrews W B | 2808 Hodgkin R M | 8929 Hayes C R | 9217 West D D | 9490 Gabriel Food Center |
| 8696 Thornton Barbara J | 2809 Acme Prtg | 8931 Mitchell D N | 9219 California Sandwich | 9487 El Rocco Club |
| 8697 Hardin C E | 2810 Cagle C W | 8935 Baisley W A | 9220 Wall W F Serv Sta | 9500 Matt's College Inn |
| 8701 Edmunds S W & Son | 2811 Henson C C | 8939 Pannill Florence D | 9222 A&P | 9501 Village Thea |
| 8702 Coleman Elmore | 2813 Stout E B Mrs | 8940 Troxler A A | 9224 Big Glass Restr | 9502 Fletcher's Grill |
| 8703 Halpern Murray | 2814 Reeves I M Mrs | 8941 Adams C Z | 9227 Rose Beauty Salon | 9509 Bozeman's Gro |
| 8704 Fortune A F | 2815 Walker J J | 8942 Ferree D A | 9231 Michael H P | 9509 Baysinger's Sinclair |
| 8705 Moore W J | 2816 Cater C D | 8945 Lashley W J | 9232 Watson's Esso | 9511 Bill's Grill |
| 8706 Fondren F B | 2817 Spencer G L jr | 8947 Foster C B | 9233 Skylight Cafe | 9512 Old N State Lodge |
| 8708 Hartley D B | 2818 Turner F J Mrs | 8948 Smith M D | 9236 Service Barber Shop | 9526 Squires Amoco Serv |
| 8709 Ellwood J H | 2820 Johnson B M Mrs | 8950 Barney O P | 9237 Middlebrooks Esso | 9537 Nicks Cafe |
| 8710 Egbert J M | 2822 Brannon H K | 8951 Stokes T E | 9238 Textile Drug | 9541 Lee St Amoco |
| 8711 Calder M B Mrs | 2823 Joe W R | 8953 Skyline Drive-In | 9242 Reynolds S & 10c | 9542 Guilford Dairy Bar |
| 8712 Overy A W | 2824 Porter J S | Theatre | 9245 Herndon Esso Serv | 9543 Modern Cafe |
| 8713 McCarter E M | 2825 Wolfe H L jr | 8954 Voigt W F | 9247 Connie's Gift Shop | 9550 Lewis J A |
| 8714 McDermott Wm | 2826 Sykes L L Mrs | 8956 Pope W C | 9256 G&W Food | 9551 Davis N B Barber |
| 8715 Norman M W | 2827 Pompey Henry | 8958 Gambill G H | 9258 Kernode's Sunoco | 9553 Pickwick Soda Shop |
| 8716 Ramsey C L | 2829 Sayles J H | 8959 Pricial G W | 9261 Triangles News | 9554 Bud's Hatters |
| 8717 Saslow B G | 2830 Eichhorn G C | 8962 Wilhelm J H | Luncheonette | 9562 Rudy's Pl |
| 8718 Ingram R H | 2831 Lee M J Mrs | 8964 Gurkin F G | 9271 Poindexter Sundry | 9569 Ward's Shell |
| 8719 Garvin M A Mrs | 2832 Denny E H | 8965 Chatfield D E | 9272 Giant Scotch Wash | 9570 Royal Cafe |
| 8720 Howerton W H | 2833 Stewart W G | 8966 Cockman E B | 9276 Williams Bros | 9575 Tasty Grill |
| 8721 Phillips F G | 2834 Black J F | 8967 Bransford E C Mrs | Atlantic Serv | 9576 Gate City Amoco |
| 8722 Vincent E H | 2835 Fuller Donald | 8969 Bowles C P | 9277 Avon Hall | Serv |
| 8723 Florence D L | 2836 Peeden Ethel E | 8970 Parsons K M | 9278 West Cash Gro | 9577 Ragle Texaco Serv |
| 8724 Price R C | 2837 Taylor J S | 8971 Hyman A L | 9280 Allen's Gro | 9581 Peanut Shop |
| 8725 Andrews W H | 2838 Stokes L A | 8972 Loye C E | 9286 Union News | 9583 Harris East End |
| 8727 Boozer H N | 2839 Burnside Elec Const | 8973 Johnson J A | 9293 Hot Shoppe | Gulf Serv |
| 8730 Beverly Cordie jr | Co | 8974 Brockman F E | 9294 Greenwich Apts | 9588 Do-Nut Dinette Restr |
| 8731 Ferris R J | 8840 Falkener Bonding Co | 8975 Wofford J S | 9304 Bilbro Street Cash Gro | 9590 Fla Street Barber |
| 8732 Causey M O | 8842 Goolsby W C | 8977 Leifer L L | 9306 Lawndale Drive In | 9591 Alpot Seaman's |
| 8733 Peeler W F | 8844 Stroud C S Mrs | 8978 Bell A K Mrs | Restr | 9604 Harold's Cash Gro |
| 8734 Rry Allen | 8845 DeGrotte M B Mrs | 8980 McKay Kitz Nathan | 9308 Jim's Lunch | 9607 Putt-Putt Golf Game |
| 8735 Willard J A Co | 8847 Trotter L S Mrs | 8981 Farlow R W | 9316 Phillips R A Pure | 9609 Pritchett H W |
| 8736 Cobb D L | 8848 Brady J O | 8982 Jenkins W H | Oil | 9611 Bessemer Launderit |
| 8737 Guilford County | 8849 Sharp L D Mrs | 8983 Woodhof A C | 9318 Hobbs Gro | Launderite |
| Prison Farm | 8851 Mangum R J Mrs | 8984 Minish B I Mrs | 9325 Starlite Mkt | 9612 City Gulf |
| Ingle L H | Walker Ruth A | 8985 Turner N A Mrs | 9332 New Baltimore Cafe | 9617 Princess Cafe |
| 8738 Betts Sara P | 8852 Marchant Cal- | 8986 Mims J B | 9336 Sam & Max's News | 9620 Franklin Blvd Curb |
| 8739 Lawson F G | culators | 8987 Morrison's Shoe | Stand | Mkt |
| 8740 Burwell J C jr | 8854 Smith Wilhelmina F | 8988 Showetty J K Mrs | 9341 Serv Distributing | 9628 W Sycamore Street |
| 8741 Touchstone M L Mrs | 8855 Caviness W J | 8989 Meadows I P Mrs | 9346 Turner Variety | Pk |
| 8742 Thipgen J H | 8857 Baker M S | 8991 Strader J D | 9349 Savoy Cafe | 9630 Scotts Shell Serv |
| 8743 Hooks B R | 8858 Crews M H Mrs | 8992 Bessemer Coal | 9351 Colledge Drive In | 9631 Lorette M A Mrs |
| 8745 Jones H R Tool & | 8860 Haney M R Mrs | 8995 Aiken C M | 9354 Preddy G E jr | 9635 Dewey & Gardner |
| Sup | 8861 Jones O B Mrs | 8996 Maynard W I | Post 2087 | Sunoco Serv |
| 8747 Covington H W Mrs | 8863 Simpson G H jr | 8998 Rogers A S | 9357 Marie's Grill | 9638 Pops Place |
| 8748 Johnny's Repair | 8864 Bowman S L Mrs | 9004 Talow C A | 9358 East Side Gro | 9642 Galt |
| Shop | 8866 Albright L C | 9008 Marshburn R W | 9362 Melvin's J Texaco | 9645 Hilton's Esso Serv |
| 8749 Sink J K | 8867 Cates B B | 9011 SBT&T | 9363 Lee's Shell Serv | 9657 Old Hickory Barbe- |
| 8750 Moorehead Wm | 8868 Williams R E | 9013 SBT&T | 9372 Pope's Store | cue |
| 8751 Burgart J D | 8870 Westmore G E | 9014 Reitzel R M | 9374 Whit Flash Serv | 9662 Anderson's Grill |
| 8755 Harris Serv Sta | 8872 Smith R J Mrs | 9045 Carter J F jr | Sta | 9664 Phillips Pure Oil |
| 8757 Harvey E J | 8874 Coleman Zeb | 9051 SBT&T | 9380 Toddle Hse | Serv |
| 8759 Pet Milk | 8875 Stewart A E | 9056 Chandler W C | 9385 Matthews Grill | 9665 DeLux Beauty Cor- |
| 8760 Quinn J T | 8876 Foster R W | 9058 Clark F D | 9387 Dairy Center Grill | ner |
| 8761 Layton D B Mrs | 8877 Jennings E P | 9061 SBT&T Co | 9391 Clark's Serv Sta | 9667 Peter Pan Grill |
| 8762 Southeastern Soda | 8878 Underwood R L | 9083 Hunter P D | 9394 Lil General Store | 9687 Colonial Stores |
| Shop | 8880 Bullock J G | 9102 Templeton Esso | 9396 Hagin's Recreation | 9701 Cone Mills |
| 8763 Vaughn Jack | 8881 Salomon M H | Servicenter | Center | 9702 Swofford J L |
| 8764 Jarrett D H | 8882 Shophshire J C | 9108 Phillips Curb Mkt | 9400 Jones Bob Gro | 9706 Boyles M H Mrs |
| 8766 Hazel W J | 8884 Alston E L | 9109 Wooten & Stevens | 9401 Anderson's Esso | 9707 Kelly E T Mrs |
| 8767 Whichard P M | 8885 Richardson Mtr Co | Sunoco | Serv | 9708 River Landon jr |
| 8768 Sutton H H | 8886 Woodard L E | 9118 Gee's Garden Center | 9402 Plaza Cafe | 9710 Holt V N Mrs |
| 8770 McCormick J E | 8887 Byers W V | 9123 M&H Atlantic Serv | 9404 Lee's Pure Oil Sta | 9711 Sinclair Refining |
| 8771 Ray J D | 8888 Saries F W | 9127 Cheek's Serv | 9405 Sprinkle Serv | 9712 Fristoe R T Mrs |
| 8772 Drane J W | 8890 Turner O D | 9131 Tasty Coffee Shop | 9411 Sprinkle Serv | 9713 Clifton W S |
| 8773 Withwaters T R | 8892 Craven L D | 9134 Braxton Shell Serv | 9414 Greeson & White | 9714 Sayles G M |
| 8774 Baptist Student | 8893 Hood M J | 9137 Brown's Auto Serv | Serv Sta | 9716 Matthews S R |
| House | 8894 Home Spety Co | 9138 H&T Cafe | 9420 Gabriel Food Center | 9717 Tillman R O Mrs |
| 8775 Welch R G | 8895 Ammons T L | 9139 Sou Oil Stores | 9426 Shea R K Mrs | 9718 Buckner H K |
| 8776 McBane W A | 8896 Metzbowser S D | 9145 Winn Dixie Stores | 9427 Waddington's Gro | 9719 Parker H W |
| 8777 Flym A W jr | 8897 Lewis O S | 9151 Baker's Shoe Store | 9428 Warren's Barber | 9720 Stanback S H Mrs |
| 8778 Long L B Mrs | 8898 Archer D R | 9156 Willow Raceway Inc | Shop | 9721 Kozntz H L |
| 8779 Reece M E | 8900 Talley W J | 9158 Spur Distr | 9429 Washington St Grill | 9723 McAdoo Douglas |
| 8780 Cockman E W | 8901 Brock Letha R | | | 9725 Elite Beauty Shop |
| Lea J M | 8902 Law J J | | | |
| 8781 Primm C A | 8904 Jones Chas | | | |
| 8782 Maclary J F jr | 8905 Osborne A H | | | |
| 8783 Mills W L | | | | |
| 8784 Huffine E B | | | | |

DIAL BR2 or 272-Contd

9847 Cole Helen
 9848 Kriegel Chas
 9849 Curtis V C
 9850 Shankle W K
 9851 Coble S H
 9852 Hammer & Phillip's
 Esso Sta
 9853 Blackmon M W Mrs
 9855 Slate L L
 9856 Gregory R C
 9857 Williams R B
 9861 Edwards S D
 9862 Jackson S B Mrs
 9863 Hairston M Y Mrs
 9864 Kressi
 9866 Pickard Hall
 9867 Ingram H E
 9868 Beasley H C Mrs
 9869 Herbin B R
 9871 Pipkin H L
 9872 Dennard T H
 9874 Faircloth J D
 9875 Purcell J C
 9876 Beardon B H Mrs
 9877 Jones C B Mrs
 9878 Davis Gilderroy jr
 9879 Bynum H A
 9881 Smith R D
 9882 Albright Violet D
 9883 Nix W H
 9884 Howe I G
 9885 Weisner T A
 9886 Smith M C Mrs
 9887 Boren O A
 9888 Waters A E
 9889 Williford Chas
 9890 Ballard W J
 9892 Jarrett J A
 9893 Morrison F C
 9894 Johnson J D
 9895 Smith W D
 9896 Downs R A
 9897 Swaney E E
 9898 Cooke W H
 9900 Martin W W
 9901 Holt R M
 9902 Avery E S Mrs
 9903 McIntosh A R
 9904 Nance J F
 9905 Lindsey T T
 9908 Superior Coach Sls
 9909 Standard Duplicating
 Mach Agcy
 9911 Shackelford J D
 9912 Thomas M N Mrs
 9913 Guest P L
 9914 Smith D W
 9915 Jordan R P Mrs
 9916 Pierce C A
 9917 Lovern L F
 9918 Smith M B Mrs
 9919 Cox Radiator
 9920 Moose T S Mrs
 9921 Coleman Y H
 9922 Summers Sup
 9923 Straughn F L
 9924 Permar F H
 9925 Price H R
 9927 Guilford Prtg
 9928 Dillard I L Mrs
 9929 Hamilton E D Mrs
 9930 Love T J
 9931 Barbee R E
 9933 Neller A R
 9934 Richardson R M
 9935 Duncan S J Mrs
 9936 Paris I H Mrs
 9938 Stern Sadie
 9939 Cobie H V
 9940 James A S
 9941 Willard D G & Sons
 9943 Harwell V H Mrs
 9946 Ljung Karl
 9947 Cobb P G jr
 9948 Foster J R
 9950 Eichelberger R S
 9951 Worth Anna
 9952 Mason B R Mrs
 9953 McFadyen Plmb
 9954 Mosley Beauty Shop
 9955 Bowman D G
 9956 Reynolds O L
 9957 Williams Albert
 9958 Wilkes E R
 9959 McCluen M C Mrs

9861 Ferguson S S
 9863 Cartland S P Mrs
 9865 Harlow S L
 9866 Boyer F S
 9867 Garrell L I
 9870 Cox V B Mrs
 9871 Williams M E
 9872 Waters H G
 9873 Nall James
 9875 Pearce J B
 9876 Jones F B Mrs
 9877 Hasco
 9878 Grubb E D
 9879 Mitchell R S
 9880 Fennell R D
 9881 McCuiston R E
 9882 Sigman P H
 9883 Dixon W S
 9884 Neese Wjrls
 9885 Pearce E W
 9886 Pickett H N
 9888 Trulock T A
 9889 Taylor A J
 9890 Rorie Leora
 9891 Turner J P
 9892 Bright L L Mrs
 9893 Parrott A M jr
 9894 Ridgeway's Optns
 9895 Sprout U D Mrs
 9896 Drye W E
 9897 Little A M Mrs
 9898 Kerchner C E
 9899 Drye W E
 9900 Branch B J Mrs
 9900 Barnes Betty T
 9900 Haase E B Mrs
 Taylor J T
 9901 Tift C V
 9901 Hall Elsie Mrs
 9902 Brewer G A
 9904 Crews N P
 9905 Yates L F
 9906 Moorefield J L
 9907 Kansas City Title
 Ins
 9909 Giles J R jr
 9910 Bowman J D
 9922 Paul W J
 9923 Adams E M
 9924 Thomas W R
 9925 Caloun R H
 9927 Southern G P Mrs
 9928 Hedrick F S
 9929 Bryson M P Mrs
 9930 Martin J L
 9933 Webster W C
 9935 Brady Flooring
 9936 Thomas R L
 9937 Gentile A L
 9938 Johnson B I
 9940 Way J L
 9942 Murphy Julian
 9945 Burdette H L
 9947 Marchisotto P R
 9949 Jarrett C S
 9951 Wilkins W T
 9954 Seventh-Day
 Adventist Ch
 9956 Jackson M L Mrs
 9957 Thompson J T
 9958 Butler J Wilsonia
 9961 Bigelow O M
 9962 Kivete J A
 9965 Shoffner R I
 9966 Bell Maddie B
 9967 Hughes Willie
 9968 Griffin J F
 9970 Murphy's Beauty
 9971 Parks Chas
 9972 Robertson M W Mrs
 9973 Dilworth J H
 9974 Clarence Ida Mrs
 9975 Breckner Edw E
 9977 Fresler B D
 9978 Peoples C S Mrs
 9979 Blaustein J C
 9980 Sherrill M E
 9981 Hatley L H

DIAL BR 3 or 273 PLUS

THE FOLLOWING FOUR DIGITS

0000 Helms D R
 0001 Jenkins W J
 0002 Brewer C P
 0005 Snow S O
 0006 Neely M L
 0007 Branch B J Mrs
 0008 Barnes Betty T
 0009 Haase E B Mrs
 Taylor J T
 0010 Tift C V
 0011 Hall Elsie Mrs
 0012 Brewer G A
 0014 Crews N P
 0015 Yates L F
 0016 Moorefield J L
 0017 Kansas City Title
 Ins
 0019 Giles J R jr
 0020 Bowman J D
 0022 Paul W J
 0023 Adams E M
 0024 Thomas W R
 0025 Caloun R H
 0027 Southern G P Mrs
 0028 Hedrick F S
 0029 Bryson M P Mrs
 0030 Martin J L
 0033 Webster W C
 0035 Brady Flooring
 0036 Thomas R L
 0037 Gentile A L
 0038 Johnson B I
 0040 Way J L
 0042 Murphy Julian
 0045 Burdette H L
 0047 Marchisotto P R
 0049 Jarrett C S
 0051 Wilkins W T
 0054 Seventh-Day
 Adventist Ch
 0056 Jackson M L Mrs
 0057 Thompson J T
 0058 Butler J Wilsonia
 0061 Bigelow O M
 0062 Kivete J A
 0065 Shoffner R I
 0066 Bell Maddie B
 0067 Hughes Willie
 0068 Griffin J F
 0070 Murphy's Beauty
 0071 Parks Chas
 0072 Robertson M W Mrs
 0073 Dilworth J H
 0074 Clarence Ida Mrs
 0075 Breckner Edw E
 0077 Fresler B D
 0078 Peoples C S Mrs
 0079 Blaustein J C
 0080 Sherrill M E
 0081 Hatley L H

0085 Hagood J J
 0088 Scoggin Nathan
 0089 Blue C J
 0091 Phillips B J H
 0093 Phillips B T Mrs
 0095 Holt L I Mrs
 0098 Baysinger H J
 0102 Robinson G A
 0103 Neese B V
 0104 Mayes Eliz Mrs
 0105 Hopkins W K
 0106 Ferrell R K
 0107 Stuart A J
 0108 Faulks A J
 0109 Sams A M
 0110 Meier R E
 0112 Acker Irwin
 0114 Amick Henry
 0115 Youse Julius
 0116 Loman B C Mrs
 0117 Mitchell F J
 0120 Fenix M E Mrs
 0121 Milton C A
 0122 Hatley's Uphol
 0125 Bray S E Mrs
 0127 Sharpe L J Mrs
 0129 Bliss M C
 0131 Davie S B
 0132 Scott F C
 0134 Fritzsche Bros
 0135 Troxler H P
 0136 Daughton Martha R
 0137 Klein Max
 0138 Berryman J T Mrs
 0139 Couris J M
 0142 Dunlop D R
 0143 Wyrick W L
 0144 Coble C S
 0145 Farramore J B jr
 0146 Peregory W K
 0147 Purcell C A
 0148 Harrison J H
 0149 Harrison J H
 0150 Lucher H R
 0152 Eulley Monroe
 0154 Ware L C
 0156 Cartlisle J F
 0158 Cocklereece E L
 0160 Genl Trades Co
 0162 Wrenn J S
 0163 Taylor J R
 0164 Jones R L
 0166 Teague J P
 0170 Townsend G R
 0171 Cornell J P jr
 0173 Drones F N Mrs
 0174 Marshall R E
 0175 Garrard R L
 0176 O'Conner E M Mrs
 0177 Webster Harrison
 0180 Zachary K S Mrs
 0184 Lee N C
 0185 Duede R E
 0186 Greene J E Mrs
 0188 Top Valve Inter-
 prizes
 0189 Bason D P
 0191 Dixon W N
 0192 Suits C B
 0193 Bampton R P jr
 0194 Hirsch B W III
 0196 Norman M B Mrs
 0197 Newman C T
 0198 Riley J W
 0200 Gooch J D
 0201 Applewhite J O jr
 0202 Yow C S Mrs
 0203 Wright P L
 0204 Beall A H Mrs
 0205 Pruitt R L
 0207 Gillespie G P
 0208 Paschal & Avery
 0209 Burton Rose
 0210 Norphis L R
 0211 Luper Retv
 0214 Thomas C M
 0215 Parrish C G
 0216 Hunter B M
 0217 Haygood Rufus
 0218 Lewis E F
 0219 Gibreath A M
 0222 Hartsook H J
 0223 Brown R H jr
 0225 Watkins H L
 0226 Shofner's Tailor

0227 Sanders N H
 0228 Hyatt G A
 0229 Guest K E
 0230 Thorne J J
 0231 Bradley Hegekiak
 0232 Amos C J N
 0233 Hanner D N
 0234 Skinner J G
 0235 Waterman Lewis
 0236 Magruder P B
 0238 Mack's Curb Mkt
 0239 Brooks R W
 0240 Wagner C E Mrs
 0242 Morrow Juanita
 0243 Willis J H
 0244 Pinnix Radio & TV
 Serv
 Shores Saw Lawn
 Mower & Key Serv
 0245 Kountz C B
 0246 Kivett A G Mrs
 0247 Ford Edw
 0248 Mock Bertha
 0249 Hill H B
 0251 Mills J C
 0253 Dillon M M Mrs
 0255 Rich B L
 0257 Kernelde O A
 0259 Lewey P H
 0260 Baillard C C
 0261 Gregory C R
 0262 McFadden S B
 0263 Harris O V
 0264 Marsh V M Mrs
 0266 Cybuski W O
 0287 Jones F H jr
 0288 Michael J W
 0289 Short J A
 0290 Morton J A
 0271 Day Design
 0273 Mullis R E
 0274 Crudup A M
 0275 Stockard B B jr
 0276 McCullough B S Mrs
 0278 Rogers H J
 0280 Bayer R E Mrs
 0281 Harrison O P
 0282 Ogburn T L jr
 0283 Jones F M
 0284 Siler David
 0285 Myers Lewis
 0286 Anderson K S
 0289 Cook E T Mrs
 0290 Mitchell Cary
 0292 Evatt F H
 0293 Jackson D L
 0294 Wood P A
 0295 Bason C C Mrs
 0297 Waddell R E
 0298 Sexton J R
 0300 Fulk Josephine
 0301 Golden Gate Beauty
 0303 Morris R F
 0307 Thrasher J W
 0308 Robison W R
 0310 Echols L T
 0311 Rich H W
 0314 Cheek H T
 0317 Cobb C A Mrs
 0320 Pritchett B L
 0321 Welker S F
 0322 McCalliard B R
 0323 Tilly B N
 0326 Bennett R L jr
 0327 Graves J S
 0329 McCall J A
 0330 Tucker Wm
 0331 Mathews K D
 0333 Allen Wm
 0335 Nelson E L Studio
 0334 Donovan C M
 0336 Wrenn J W
 0339 Perry P R jr
 0340 Haire H E
 0341 Velonis John
 0342 Weaver M B Mrs
 0343 Bullins L H
 0344 Bissell Talbot
 0345 Wilson Wellamoor
 Mrs
 0346 Gill Alex
 0347 Koch Reinhold jr
 0348 Phillips D H
 0349 Weisberger Eug
 0350 Wray W H

| | | | | |
|----------------------------------|---------------------------------------|-------------------------------------|---------------------------------|----------------------------|
| DIAL BR3 or 273-Contd | 0479 Goodwin J E | 0626 Kool Springs Mobile | 0767 Ryals L E | 0865 Austin Sandra B |
| 0351 Allen E R Mrs | 0480 Taylor R E | 0627 Homes | 0768 Gibson Pauline P | 0969 English W B |
| 0352 Elkins B L | 0482 Martin M H Mrs | 0627 Barber E S Mrs | 0770 Voncannon J P | 0972 Ferguson G W |
| 0353 Jackson W R | 0483 Finson M Marie | 0628 Turner James P | 0771 Boyd F W | 0874 Kenneth J F |
| 0356 Surplus Store | 0484 Fitzgerald L L Mrs | 0629 Real Est | 0773 Knibb D E | 0976 Farquhar T C Co |
| 0355 Hall V T | 0485 Minor W R | 0630 Long F S Mrs | 0774 Apple G K | 0982 Gladys Beauty Nook |
| 0358 Grubbs C R | 0486 Cockman E L | 0630 Beam L C | 0775 Chambers W T | |
| 0359 DeBerry C U | 0487 Lane Bertram | 0632 Jones J R Mrs | 0776 Copeland H F | 0995 DeCarlo L J |
| 0360 Hopper J B | 0488 Southern Plate & Window Glass Co | 0633 Kohl R M | 0777 Gant R L | 1000 Young E H |
| 0362 Taylor L S | 0490 Fowler M R Mrs | 0635 Williams T E | 0778 Edwards R S | 1002 Kelly H J |
| 0363 Williams Hardy | 0491 Walden W E | 0636 Fields R H | 0779 Jordan Milton | 1003 Henderson T G |
| 0366 Binkley E D | 0492 Reynolds G P | 0637 McLeod E N | 0783 Manning L J | 1004 Thacker H L |
| 0367 Hathcock C E | 0494 Kellam B T Mrs | 0642 Brown Eug | 0784 Gilchrist Philip | 1005 Loy Robt |
| 0368 Williams Q R | 0495 Stewart V T | 0643 Farmer Charley | 0785 Wyrick Claude jr | 1007 Walters J W |
| 0369 Brown I O Mrs | 0497 Nance J N | 0644 Merryman Lyle | 0786 Crutchfield L E Mrs | 1008 Jones G S |
| 0372 Kiger W P | 0498 Adams L B Mrs | 0645 Fields J M | 0787 Pitt L E | 1009 Abels B E |
| 0373 Merritt G G | 0501 Aire-FloHtg & Air Conditioning | 0646 Wade L B | 0788 Stewart V T Mrs | 1011 McClelland A L |
| 0374 Lane C T | 0503 Neely C L Mrs | 0648 Harper J W | 0789 Greenlee J W | 1012 West D B Mrs |
| 0375 Gibson L E | 0504 N Caro Assoc | 0654 Newell Robt Interior Interiors | 0790 Moore I R | 1014 Hayes E J Mrs |
| 0376 Fowler H B | 0508 Cook E H | 0655 Green D I | 0793 Watson Carey W | 1015 Titus Bernice Mrs |
| 0377 Howard M Linda | 0511 City Municipal County | 0656 Hill A A Mrs | 0794 Adams R L | 1016 Ramm M C |
| 0379 Gaines R L | 0523 Family Serv | 0656 Hill A A Mrs | 0795 Check F T | 1017 Ozment E M |
| 0380 Grov Gals | 0523 Travelers Aid Assn | 0660 Ham I D jr | 0796 Spivey C D | 1018 Leonard P A |
| 0382 Harding Inetta Mrs | 0524 Family Serv Travelers Aid Assn | 0662 All B W W | 0797 Burns D C | 1019 Jones F T |
| 0383 Crum & Forster Group | 0525 Bi-Rite Super Mkt | 0663 Moody E E | 0798 McClinton C D Mrs | 1020 Powell F B |
| 0384 Houston Fred | 0527 Race C B Mrs | 0665 Hailey J E | 0801 Vittarelli Frank | 1022 Dubose Dan |
| 0385 Bishop E M | 0531 Standard Brands | 0669 Tucker W M | 0802 Industrial Rayon | 1025 McDonald J B Mrs |
| 0386 Steed S L | 0533 Central Caro Whse | 0670 Ingram R B | 0805 Jones Bros Bakery | 1026 Carruthers R H |
| 0387 Leonard E L | 0535 Klimate Prnt Paint & Varnish Co | 0671 Nance L A | 0806 Gaylord R W | 1027 Squires D J |
| 0389 Liebling J P | 0539 Cox R W | 0672 Leach F A | 0810 Elliott Plmbg | 1028 Bain Theo |
| 0390 Beck L E | 0541 Dairy Specialty | 0673 Rogers Alton | 0812 Adv Enterprises | 1029 Leonard T T |
| 0391 Caviness G A | 0542 Dairy Specialty | 0675 Merritt L G | 0813 Anderson Louis | 1031 McMasters R E |
| 0392 Keaton G A | 0543 Goslen F O | 0676 Long Elnora Mrs | 0816 Jones W V | 1032 Sawyer B Y Mrs |
| 0394 Siler I L jr | 0546 Strandberg Telev & Appls | 0677 Sparrow T B | 0817 Clayton Lbr | 1033 Ratcliff J M |
| 0396 Jones I L Mrs | 0548 Rucks P O | 0679 Boone O M Mrs | 0821 Bulla D D | 1035 Jones D D Sch |
| 0398 Clinard R L | 0549 Fleet-Plummer Hdw | 0680 Peele C M | 0822 McNeill I H jr | 1036 Bryant L B |
| 0400 Lowe J M | 0550 Myers J M | 0683 Smith Mae | 0824 Lura's Beauty Shop | 1037 Scott F T Mrs |
| 0401 Schiffmans Inc | 0552 Tussey J S | 0685 Lambeth H E Mrs | 0831 Mitchell J H | 1038 Dick J H jr |
| 0405 Cormier J A | 0553 Holmes M R | 0688 Ham Estelle | 0832 Simmons Prtg | 1040 Coble R D |
| 0406 Craker E L | 0554 Hodgins J E | 0690 Powell O J Rev | 0833 Rollins Sap Co | 1041 Stanley H D |
| 0408 Braam J P | 0555 Luper Inc | 0691 Williams A W | 0837 Taylor F C Mrs | 1042 Chandler J B |
| 0409 Morrison J R | 0556 Canada R L | 0692 Maness T C | 0843 Gaddy E P | 1044 Shoffner J H |
| 0410 Melton Stephen | 0558 Woodell J D | 0693 Kivett E L | 0847 Apple H L | 1050 Stigall James |
| 0411 Wiley C J | 0559 Stone J H | 0694 Robinson C E | 0848 Joslin Constn | 1052 Morgan J D jr |
| 0413 McBride S S | 0560 Bessemer Improvement Co | 0695 Clendenin H E | 0850 Solomon M B Mrs | 1053 Seay E E |
| 0414 Fowler R J | 0563 Queen City Coach | 0696 Hudson J H Mrs | 0853 Griffin H H | 1055 Peterson R R |
| 0418 Miller J A | 0564 Curll's Quality Oil | 0697 Williams W A | 0860 Davis F M | 1056 Broynhill Frances |
| 0419 Ritchie C E | 0566 Adams Chet Co | 0698 Paterson W C | 0861 Burton L C Mrs | 1057 Fairview Bapt Ch |
| 0420 Wright H C Mrs | 0568 Smith W E | 0700 Triplin R L | 0862 McRae M S | 1059 Henry T A |
| 0421 Miller B R | 0569 Harrison E F | 0701 Versamis Wm | 0864 Marks E N | 1060 Johnson Maloma Mrs |
| 0422 Cook Otis | 0571 Foster-Caviness Co | 0706 Gate City Mattress | 0865 Pritchett C W | 1061 Jones Willie |
| 0423 Staley H E | 0575 P & H Farm Equip | 0707 Six Twelve Curb Mkt | 0866 Watkins E L | 1062 Pruitt S A |
| 0424 Bailiff J C | 0577 Contessa Ltd | 0708 Hicks M B Mrs | 0867 Hill W H jr | 1063 Thomas V B |
| 0425 Hassell F B | 0581 Jewel Box | 0709 Anrcum Belle Mrs | 0868 Armstrong J B | 1064 Robertson Howard |
| 0426 Martin S B | 0583 Dunivant Sea Food | 0710 Josey C K | 0869 Almond J J | 1066 Beavers C L |
| 0427 Wood M S | 0585 Liles L V jr | 0712 Richards Lewis | 0872 Internat Business Machines | 1068 Campbell D R |
| 0434 Dowdy H S | 0588 Suttonfield Pearl F | 0713 Vaughn R W | 0878 Gilliard Mach | 1070 Logan L W Mrs |
| 0435 Blair J C | 0589 Slattford R D | 0714 Nix C R | 0879 Shepherd H J jr | 1071 Leung F R |
| 0438 Wiltcock Sadie | 0592 Clark F S | 0715 Jones D H | 0882 Williams J D | 1072 Light T R |
| 0437 Roof V B | 0593 Amos Ins | 0717 Textile Beauty | 0883 Austin R S | 1075 Albright W C |
| 0438 Real Est Apprasi Appraisers | 0595 Kernode B M | 0720 Pike I S Mrs | 0884 Castle J S Mrs | 1076 Woodward T M |
| 0439 Heath S W | 0596 Brown-Gardner | 0721 Parrish E C | 0885 Moffatt Bearings Co | 1077 Dillon R L |
| 0441 Thomas P E | 0600 Welch Helen M | 0722 Nall H L | 0892 Carter R A | 1078 Lackey H J |
| 0442 Hege H C | 0603 Marshall H Q | 0723 Reeves Maxine F | 0893 Simpson Bob | 1079 Moore Wade Jwlr |
| 0443 Loman C L | 0604 Schiffer J R | 0724 Moore B W | 0896 Lawrence J T | 1080 Foster D L |
| 0444 Burress E L | 0605 Mowery R I | 0726 Butler E C | 0897 Penn S A | 1081 Gboro Spgt Gds |
| 0445 Horton Clyde | 0606 Dermatas H G Mrs | 0727 Seawell E O | 0898 Scruggs J L | 1082 Quensenberry Lovana L |
| 0446 Nesbit B S Mrs | 0608 Carter N S | 0730 Tatum D E | 0900 McKinney C R | 1083 Jones E M Mrs |
| 0448 Clark Sarah | 0609 Kokinos A G | 0731 Stevens M W Mrs | 0901 Chrismon J B | 1084 Gates G H |
| 0450 Newell I G | 0610 Hinson J R | 0733 Davis L R | 0904 Smothersly W W | 1085 McFarland E A |
| 0451 Peoples Lacy | 0611 Ward T O jr | 0734 Butts F E | 0906 Jones James | 1086 Phillips E R |
| 0455 Holder W A | 0613 Murray G B | 0736 Andrew C D | 0907 L & P Cabinet | 1089 Snowfely L J |
| 0454 McDonald Margt | 0614 Tuttle P H | 0737 Young Cornelius | 0911 Shoe J L | 1092 McCall F D |
| 0456 Gifford A S | 0615 Jones G McMrs | 0738 Allen Saml | 0913 Kinard Ernest | 1093 Smith J B |
| 0457 Wittle A C jr | 0616 Johnson D J | 0739 Hood Evg | 0915 Hoffmann R E | 1094 Roane C S |
| 0458 Staley J H | 0617 Joe G C | 0740 Kellam A A Mrs | 0917 Batlin L R | 1095 Moore Jwlr |
| 0460 Rice J H | 0618 Hodges S J | 0742 Bowles K B Mrs | 0925 Capps B B Mrs | 1096 Murray C L |
| 0461 Henderson J V | 0620 Whoev G R | 0744 Pearman H C | 0927 Shinn D A | 1098 Carlton Emma W |
| 0463 Coleman D C | 0621 Carter Thos | 0746 Smith L R | 0928 Frassinetti J J | 1100 Singletary E G |
| 0464 Malone E M | 0622 Settle H C | 0747 Smalls W J | 0931 Carter C G | 1101 Purgason L Z Mrs |
| 0466 Long A A Mrs | 0624 Stinson W C jr | 0748 Thompson J H jr | 0933 Britt L R | 1102 Anderson J T |
| 0467 Cone F H | 0625 Vanstory R L | 0752 Hutton C C jr | 0935 Craver C W Mrs | 1103 Shelburne Florence P |
| 0468 Coleman V T | | 0753 Brooks B L | 0937 Wolvek Sidney | 1105 Swink J D |
| 0470 Jones L L | | 0754 Grogan Anna L | 0946 Jones W I | 1108 Causey W L |
| 0471 Custom Cabt & Furn | | 0756 Hauser T W | 0948 Lane L C | 1109 Thrush F A Mrs |
| 0472 Cigburn Arlanders | | 0758 Maness H S | 0951 Donnell C E | 1110 Elter H W Mrs |
| 0473 Abraham Felix | | 0759 Peterson W I | 0953 Oldham Donnie | 1112 Miller E E |
| 0474 Borders Jack | | 0760 Peterson James | 0954 Frassinetti J J | 1113 Pittman W E |
| 0475 Clark G | | 0761 Warwick B G | 0955 Wagoner T E | 1116 Keeler C S jr |
| 0476 Byard's Used Cars | | 0762 Williams Yardrick | 0956 Simpson Robt | 1117 Latta E W |
| 0477 Alhoun B H | | 0763 Dick E B Mrs | 0961 Suddreth J R | 1118 Patterson F S |
| 0478 DeHart L O | | 0764 Keever Beverly M | 0963 Godwin J M | 1120 Crooke J R |

| | | | | |
|--|---------------------------------|-----------------------------------|---------------------------|---------------------------------------|
| DIAL BR3 or 273—Contd | 1257 Stewart J C Mrs | 1386 Irving Park Delicatessen | 1502 Maynor Patsy G | 1636 Ellis D K Mrs |
| 1121 Harris J W | 1258 Morgan G B | 1387 Beale J O | 1503 Waddell C W | 1637 Weer C V |
| 1122 Cubbreth W R | 1259 Anderson C W | 1389 Raulbach Wm S jr | 1504 Callum J R | 1638 Foster S W jr |
| 1123 Ezell C L | 1260 Lewis A O | 1390 Brendon W S | 1505 Newman R P | 1639 Aikens M A Mrs |
| 1124 Montgomery M F Mr | 1261 Thompson C E | 1391 Campbell J A | 1506 Hensley G N | 1640 Lowdermilk Florist |
| Mrs | 1262 Kivett M A Mrs | 1393 Johnson T S | 1508 Smith E R Mrs | 1641 Hall T A jr |
| 1126 Benge R L | 1263 Highfill D F | 1395 Appell J G | 1510 Warner C Z | 1642 Carter W T |
| 1127 Woods H D | 1264 Harrison G A | 1396 Hidw Muts | 1514 Gaudin W P | 1643 Prence P H |
| 1128 Foster V E | 1265 Rayle L R Mrs | 1397 Costner C J | 1515 Poole L R | 1644 Ellison C G |
| 1132 Scarborough M L | 1267 Whittemore R R | 1398 Bolick W J | 1517 Butler E V | 1645 Tidwell Frances E |
| 1133 Cooper W I | 1269 Barber A M Mrs | 1400 Patterson J W | 1518 Layne C R | 1647 Roach D T Mrs |
| 1134 Stout S D | 1272 Genl Radio Serv | 1401 Coble H V | 1520 Blackburn C B Mrs | 1648 Brower J E Rev |
| 1136 Brower J D | 1275 Tate J L | 1402 Byrd C C | 1522 Jackson Cabinet Shop | 1649 Matley I N |
| 1138 Nelson W E | 1277 Johnson J H | 1403 Wood D E | 1523 Rush W P | 1651 Pulley L G |
| 1139 White D S | 1278 Jones E N | 1405 Hyman Joseph | 1525 Lumley W B | 1652 Friddle J H |
| 1141 McEntire K W Mrs | 1280 Marshburn C B | 1406 Pleasants V A | 1526 Alala Joseph | 1654 Harmon P C |
| 1143 Jones J W | 1281 Crisler H D | 1407 Matkins J L Mrs | 1529 Kelly Furn | 1655 Byrd W R |
| 1144 Scales G A | 1283 Waddell's Alma Beauty | 1408 Gregory R W | 1530 Ratliff W P | 1656 Jones W B |
| 1145 Stout M B | 1284 Mallison W U | 1409 Dansby L J Mrs | 1531 Curry Norman | 1659 Wilson G |
| 1147 Gerringer H L | 1286 Shaw P T | 1410 Hair I C Mrs | 1532 Dillon T S Mrs | 1660 McLean James |
| 1148 Thornton E P | 1287 Holt H C | 1411 Long B B | 1533 Smith Harold Sunoco | 1661 Jones L M |
| 1149 Modern Beauty Shop | 1289 Gideon L M | 1412 Brown Bell Mrs | 1534 Hinson M E H Mrs | 1663 Terrell C J |
| 1140 Cox J A | 1291 Gallagher D L | 1413 Cook H M | 1535 Streif B A | 1664 Garner J W Mrs |
| 1151 Russell I W Mrs | 1294 Boren N A | 1414 Stanley J A | 1536 Patterson R M | 1665 Burns H G |
| 1153 Watson A L Mrs | 1295 Peoples B W Mrs | 1415 Vaughan C B Mrs | 1537 Tsintgos Gregory | 1666 Beal N M |
| 1154 Walton T W | 1296 Hutton F R | 1416 Lemons R A | 1538 Pendergrass V A | 1667 Wilson R E |
| 1155 Fashion Shop | 1297 Edgerton P C | 1417 Laundryteria | Mrs | 1668 Vincent W R |
| 1156 McCoy Alex | 1300 Morgan W E | 1418 Sarah T K | 1540 Furches C S | 1669 Moore A W Mrs |
| 1158 Sigmon W A | 1301 Winchester R L | 1419 Brown R G | 1541 Hodges Sallie | 1670 Whitley R W |
| 1159 Dairy Council of High Point Gboro | 1302 Taliaferro R M | 1421 Bell J A | 1545 Lineberry D W | 1671 Johnson M W Mrs |
| 1161 Whitley R E | 1303 Tacker-Jones Furn | 1423 Foster G J | 1546 Hubbard Ruth | 1674 Nash W A |
| 1163 LeGette N N | 1304 Stokes R N | 1426 Loflin T E | 1547 Holmes C L | 1675 Hammond H L |
| 1166 Cardwell Willard | 1305 Richardson A W | 1427 Nuckols E D Mrs | 1548 Wickham P S | 1677 Parker E H Mrs |
| 1168 Strader C V | 1306 Gate City Sea Food | 1428 Urshel F H | 1553 Rhodes James | 1678 Phillips Key & Lock |
| 1169 Darden C H | 1307 Stanley C C | 1429 Tucker D D Mrs | 1554 Barnes M U Mrs | 1682 Herbert Frances |
| 1170 Latham W G | 1309 Solomon Adrian | 1430 McNeill L A Mrs | 1555 Evans A H | 1683 Price V H |
| 1171 Atcherson S F | 1310 Flack G N | 1433 Orbert Senolia | 1556 Brown H C | 1684 Edwards R J |
| 1173 Clifford D H Mrs | 1311 Ritchie M B | 1434 Miller S W Mrs | 1558 Rhinehart R W Mrs | 1688 Oates F J |
| 1175 Landreth L M Mrs | 1312 Wood W B | 1435 Spoon D L | 1557 Whineson W B | 1689 Henderson G P |
| 1176 Willey A A | 1313 S Elm Furn | 1436 Lyles R B Mrs | 1559 Horton N J | 1690 DeSantis J O |
| 1178 Osborne H L | 1315 Thore R N | 1437 Fugh J M | 1560 Horton N J | 1691 Barnes E V |
| 1179 Gibson P I | 1316 Cooper J A | 1439 Hardesty Linda J | 1561 Trollinger N E jr | 1692 Brown Mahlon |
| 1180 Hudgins Refgr Serv | 1317 Johnson Albert | 1440 Robinson Augustas | 1562 Brower J D | 1693 Eargle J C Mrs |
| 1181 Pindexter H A | 1319 King M O Mrs | 1441 Edwards Bernice M | 1563 Myart R J | 1695 Hill M B Mrs |
| 1182 Lilja H R | 1320 Smith E C | 1445 Freeland E T Mrs | 1564 Hunter J C | 1697 Haley D W |
| 1183 Thurman E M Mrs | 1325 Melvin W J | 1446 Coffey's Beauty | 1565 Davis G F | 1698 Lineberry J L |
| 1184 Dixon D A | 1326 Padgett Chas jr | 1447 Holder H E | 1567 Quate J H | 1701 Routh G E |
| 1185 Lineweaver E B Mrs | 1327 White & Whitcomb | 1448 Fisherman's Wharf | 1569 Tietz D B Mrs | 1703 Routh Health Center |
| 1186 Maloy H E | 1330 Smith W E | 1449 Morgan C D | 1571 Troxler Elec | 1704 Thompson A W Mrs |
| 1187 Williams C E | 1331 Strickland V W | 1450 Andrews O M Mrs | 1575 Lochra A P jr | 1705 Barker J H |
| 1189 Melvin E H Mrs | 1332 Adams Ruth Mrs | 1451 Braswell G W | 1578 Batts Gro | 1706 Shropshire J L Mrs |
| 1190 Abercrombie Lura M | 1334 Morton L L | 1452 Dripps J W | 1580 Batts Transfer Co | 1707 Stover M W Mrs |
| 1192 Price H B | 1335 Price A J | 1453 Oakes W H | 1581 Thomas J D | 1709 Kellom V B Mrs |
| 1194 Sessoms N L | 1336 Shelby S J | 1454 Wynn Drg | 1582 Holman W S | 1710 Ensey Lawrence |
| 1195 Bullock G E Mrs | 1337 Frenzatas H J Mrs | 1455 Caro Trailways | 1583 Bason G L | 1711 Halth Walter |
| 1196 Minor F M | 1338 Capps W M | 1456 Welch R G | 1585 Lenord J G | 1713 Darnie W H jr |
| 1200 Freda Saml | 1339 Pearce James jr | 1457 Anderson C | 1586 Lenord J G | 1715 Dixon P N |
| 1201 Welchel E O | 1340 Ratcliff Ina F | 1459 Blake B A | 1588 Johnson Vernon | 1717 Britt F C |
| 1202 Anderson L W | 1341 Mark's Tailoring | 1460 Slack Shop | 1588 Moore R E | 1718 Millway E B Mrs |
| 1204 Doggett W C | 1342 McTarty J C | 1461 Sanders L M Mrs ^d | 1589 Morrison Annie M | 1721 Carr HL Mrs |
| 1206 Whittle E T Mrs | 1343 Gill Alfonso | 1462 Carrico A O | 1590 Wetmore J S Mrs | 1722 Lewis D A |
| 1207 Brooks J H Mrs | 1344 McIver C T | 1463 Reavis C H | 1592 Swann R E | 1724 Reece J L |
| 1208 Tice D O | 1346 State Farm Ins Co | 1464 Duncan G H | 1595 Murphy L Q Mrs | 1725 Lanier's Soda Shop |
| 1210 Honeycutt R C | 1347 Martin W N | 1466 Campbell B W Mrs | 1596 Kellam J C | 1726 Leon's Beauty Salon |
| 1211 Bilbro C E | 1348 Perman P D Mrs | 1467 Caldwell C S Mrs | 1598 Jackson W A | 1728 Glenwood Variety |
| 1212 Eiler F A | 1349 Jones J T | 1468 Ware R W | 1600 Hincsee F S Mrs | 1729 Ohio Casualty Ins |
| 1213 Armentrout Machy | 1350 Amos H S | 1469 Bennett P M jr | 1601 Barker G M jr | 1731 Dial Finance |
| 1214 Summit Book Shop | 1352 Woods C L | 1470 Murfee J H | 1603 Burnie W M | 1735 Ashburn P A |
| 1216 Frazier W F | 1355 Sheppard P J Mrs | 1472 Saito B M | 1604 Henderson T L | 1737 Mother Murphy's Laboratories Inc |
| 1218 Barrett Robt | 1356 Utley E L | 1473 Staton M D Mrs | 1606 Ellis Beauty Shoppe | 1738 Burgess C S |
| 1219 Roger J A | 1357 Robinson J G | 1474 Williamson J S | 1607 Noble W E jr | 1739 Boney N B jr |
| 1220 Langley W T | 1359 Leonard C W | 1475 Hayes M C | 1608 Norfleet Robt | 1743 Baker H L |
| 1221 Cole F W Mrs | 1360 Yow G H | 1476 Brown C T Truck Lines | 1612 Norton L E Mrs | 1746 Watson H A |
| 1222 Securlock O O | 1362 Wall W P | 1479 Nel D M | 1613 Cook M E Mrs | 1749 Royal McBel Corp |
| 1223 Dyer N S | 1363 Hunley O S Mrs | 1480 Weaver L O | 1614 Snipes E C Mrs | 1751 Prudential Ins |
| 1226 Grubb R M | 1364 Goodman M C Mrs | 1482 Lofton Henry | 1617 Maness J N | 1753 Reese J D |
| 1227 Nichols J M | 1367 Sides L R jr | 1483 Dunagan B F | 1618 Gordon V A | 1754 Moore J A |
| 1231 Norris W C | 1368 Hayes C J Mrs | 1485 Fox J C jr | 1619 Jeffries W E Rev | 1755 Beall L L |
| 1232 Bessemer Hi Sch | 1369 Sullivan J G | 1486 Melton P T | 1620 Mize J S | 1757 Myers R E |
| 1233 Better Brake Shop | 1370 Logwood M P Mrs | 1488 Andrew W T jr | 1621 Stack Wm | 1759 Graves L S |
| 1234 Brower C W | 1374 Tweedell L T jr | 1489 Harder O P | 1622 Wade S R | 1760 Hosley N C Mrs |
| 1235 Hudson S V | 1377 Lorie J E | 1490 Everhart Vester | 1623 Cooper Clifton | 1762 Linker W J |
| 1236 Lynch P C | 1378 Lineback F E Mrs | 1491 Burke C M | 1624 Coble E S Mrs | 1763 McNairy |
| 1239 Lewis Virginia | 1379 Lieban R W | 1492 White L G | 1627 Caudle J R | 1764 Gate City Paint |
| 1240 Stanley W B | 1380 Paschal F L | 1493 Dempsey G L | 1628 Fulp H J | 1766 Bache & Co |
| 1244 McLaughlin Lynn | 1381 Vocational Sch Cosmetology | 1494 Townsend Lela E Mrs | 1629 Guffey W G | 1772 Oakhurst Rest Home |
| 1245 Smith J B | 1382 Hammond Organ Studios | 1495 Evans J J | 1631 Edwards Oil | 1773 A & T Col |
| 1248 Winfree J H jr | 1383 Black Lonnie | 1496 Griffin L R | 1632 Zuckerman W E | 1776 A & T Col |
| 1249 Foster C D | 1384 Jones H C | 1497 DeLancy E D Mrs | 1633 Investment Counsel | 1778 Hensley H L |
| 1251 Sreueh S H | 1384 Black H | 1500 O'Steen H L | 1634 Johnson S A | 1779 College Pk Bapt |
| 1252 Gird Reweaving | 1385 Hines V C | 1501 Welch M M | 1635 Saunders R C | 1781 Nixon L M |
| 1253 Morehead T R | | | | 1782 Fields M M Mrs |
| 1256 Gail G C | | | | |

| | | | | |
|----------------------------------|---|--|--------------------------------|-----------------------------|
| DIAB BR3 or 273--Contd | 1915 Sand's Motel | 2064 Henson L J Mrs | 2196 Stage Decorations & Sup | 2328 Craven K D |
| 1783 Elam H J jr | 1918 Bullyboy G A | 2065 Denny B J Mrs | | 2330 Tate J C |
| 1786 Warner B Y Mrs | 1920 McKee Jonathan | 2068 Stockard H M Mrs | 2197 Reid P G jr | 2331 Attmore G S |
| 1787 Mason H C | 1922 Stansbury C B | 2070 Hill W A | 2200 Motley O N | 2333 Hodgins R W |
| 1788 Hines R B | 1923 Mid-State Del Serv | 2071 Dandridge O C | 2203 Lewis Duckery | 2335 Ingold D C |
| 1791 Windshield Glass | 1925 Browning P D | 2072 Ferguson J | 2204 Mitchell H C | 2336 Somers C N |
| 1794 Murphy B F | 1926 N C Mut Life Ins | 2073 Porter O F Mrs | 2205 Ritter C E | 2338 Shumate H C Mrs |
| 1795 A A Contract Carriers | 1928 Newman R W | 2074 Smith J B Mrs | 2209 Coker H H Mrs | 2339 Minor C W |
| 1797 Watson J C jr | 1931 Cole Mabel | 2075 Young Anthony | 2212 Andrews M I | 2340 Westover Ter Apts |
| 1799 College Park Baptist Church | 1931 Interstate Bakeries | 2077 Bell W L | 2213 Daniel R E | 2341 Handley W W |
| | 1935 Davis Hos Mills | 2080 Hope H A | 2214 Cox W D | 2342 Garren M T |
| | 1936 Kirkman R B | 2081 Pierce F B Mrs | 2216 Jenkins H E Mrs | 2343 Allen L E |
| 1802 Broadway T H | 1937 Caro Merchants Del Serv | 2083 Greensboro Agrl Fair Inc | 2217 Blue H D | 2344 Cansey J S |
| 1803 Curtis E M | | 2084 Knight L E | 2218 McColium W C | 2345 Fulmer W R |
| 1804 Smith NG Mrs | 1940 USN Recruiting Sta | 2085 Kirkman R L jr | 2219 Kesler R C | 2347 Burnside H A Mrs |
| 1805 Fine C T | 1942 Duncan T J | 2086 Troxler J C jr | 2220 Graham Prod Credit Assn | 2348 Flinchum O C |
| 1808 Berry R A | 1943 McKnight Hdwr | 2090 Routh R P | 2221 Harris T F Mrs | 2349 Marks J T Mrs |
| 1809 Dennis J W | 1945 Lowe J A | 2094 Cummings C H | 2223 Cooper J W | 2350 Lindsay A D |
| 1810 Pentriss W G | 1946 Rives Paul | 2096 Greeson Refgr Serv | 2225 Calvin N L Mrs | 2351 Clapp W A Mrs |
| 1811 Stewart J M | 1947 Seigler R H | 2098 Lemons H N | 2226 Copeland Alex | 2352 Henson T A |
| 1812 Bennetts Decorating Shop | 1948 Trade Typesetters | 2100 Sproch H M | 2227 Ellison O H | 2353 Milliken J A |
| 1813 Smith R L | 1950 Lawing M E Mrs | 2101 Guilford County Cancer Detection Center | 2228 Dunivant R L | 2354 Brown Taft |
| 1814 McKies J L | 1952 McNairy G O | | 2229 Bateman J D | 2355 Payne D H |
| 1815 McKay Balaam | 1953 Mueller W P | | 2230 Barbour C M | 2357 Weaver R R |
| 1816 Smith Harold | 1954 Hobbs Ruth E | 2103 Scott Bessie E | 2232 Laughlin D M Mrs | 2358 Wade H T |
| 1818 Bizee H R | 1955 Young Chem Assoc | 2104 Feltz S S | 2233 Tillman G D | 2359 Eskridge J L |
| 1819 Allen H C | 1957 Drager-Guyes | 2105 Saunders P C | 2234 Davis F E | 2361 Feltz Arnold |
| 1820 Hunt C G jr | 1958 Iornl Creole | 2106 Bassett D G | 2235 Phillips Norma | 2362 Rayner Egggy A |
| 1821 Sowers N D | 1965 Internatl Brotherhood of Elec Wkrs Local 342 | 2107 Ingram J P | 2236 Hutchison G M | 2364 Bowling R J |
| 1823 Crosby M B Mrs | | 2110 Hammer G C Mrs | 2237 Dryze Hyman | 2365 Bubose Mary Mrs |
| 1824 Dickenson L Mrs | 1966 Ozment C O | 2111 Smith J R | 2239 Fuller Virginia L | 2366 Dickands Mather & Co |
| 1828 Floyd J P | 1967 Slater C H Realty & Mtge | 2112 Clifton W S | 2242 Thompson W E | 2369 Bulla J G |
| 1830 Clark C T | | 2113 Anheuser Busch | 2243 Parks P F Mrs | 2370 Bell D R |
| 1831 Current J S | 1971 W U Teleg | 2115 Pruitt Joan Mrs | 2244 Elzemeyer M V Mrs | 2371 Mosley G W |
| 1832 Prince Morris | 1975 Bullock & Humble Contr | 2116 Hayden D E | 2245 Forechem Co | 2372 Boyles G F |
| 1836 Swaney J B | | 2118 Tucker M R Mrs | 2246 Lofton J B | 2374 Cooper W C |
| 1837 Mills J T | 1978 Roberts C D jr | 2120 Coates C L | 2247 Maddin E W | 2375 Key G L |
| 1838 Shores J W | 1980 Stokes Florie | 2121 Kilkely T F | 2248 Turner H W | 2377 Tuttle B J Mrs |
| 1839 Brady J L | 1981 Lewis C W | 2122 McIver E G | 2249 Webster L S Mrs | 2378 Connelly C E |
| 1841 Hestine G A | 1982 Sullivan J R | 2123 Frye & Webster Clns & Lndry | 2250 Schwartz D H Mrs | 2379 Galyon M N Mrs |
| 1842 Mesimiro L J | 1983 Coble F M jr | 2124 Pillow J A | 2251 Price Maryflores | 2380 Welch F L |
| 1843 Jones O T | 1984 Cahoun P B | 2126 Schlosser A J | 2254 Conness F C | 2381 Wooden R L |
| 1844 Smith S R | 1986 Bakers Shoe Shop | 2126 Reynolds R W | 2255 Kotis Wm | 2383 Sherrill B W |
| 1845 Acme Eng Co | 1987 Reynolds R W | 2127 Barker M N Mrs | 2256 Queen B J | 2384 Wall J T |
| 1846 Hargrove E D | 1988 Lucas L L jr | 2128 Parsons G T Mrs | 2257 Watson H A | 2386 Smith L T |
| 1847 Vestal W H | 1993 N C Milk Products Federations Corp | 2131 Chavira M T | 2260 Host R F jr | 2387 Southern A H |
| 1848 Pearce L M Mrs | | 2133 Whirlow B E | 2262 Sheperd E S Mrs | 2388 Poteat J D |
| 1849 Dugan D R | 1994 Hughes C A | 2134 Cousins M L | 2263 Schoolfield S A | 2390 Nobles R E |
| 1851 Preston Elijah | 1996 Rollins C T | 2137 Myers I T Mrs | 2263 Payne J A | 2392 Reid F S Mrs |
| 1853 Pardue L E | 1997 Evans S H | 2138 Marshall W L | 2264 Standard Roofing & Sht Mt | 2393 Rankin Mary D |
| 1854 Evans Charlie | 1998 White D M | 2140 Bannister T J | 2265 Cheek Jasper | 2394 Sample Auto Serv |
| 1856 Battle H M | 2001 Anderson P G Mrs | 2141 Kellar D A Mrs | 2266 Sizemore L A | 2396 Frazier H K |
| 1857 Parks N L | 2002 Parks C P Mrs | 2142 Beal B H | 2268 McDougal Rosa Mrs | 2397 Nelson D M Mrs |
| 1859 Moore R K Mrs | 2003 Ryan Alice J | 2143 Maness W J | 2270 Blue Bird Clns Inc | 2398 Cole G C |
| 1860 Collins B F jr | | 2144 Williams L P | 2271 Hall M L Mrs | 2400 Matthews C E Mrs |
| 1863 Bailey Z B Mrs | 2004 Payne I S Mrs | 2145 Clark M C | 2274 Tatum Jacqueline | 2402 Denny M H Mrs |
| 1864 Marsh H H Mrs | 2005 Dayford Htg & Sup | 2146 Campbell's Clns | 2275 Loflin P S Mrs | 2403 Fuller N O |
| 1865 Tucker C L jr | 2007 Lynch M B Mrs | 2148 Greensboro Bag Co Inc | 2276 Blaylock V L | 2405 Sigmon W B jr |
| 1866 Smoot E L | 2008 Rankin High Sch | 2149 Moore G S | 2277 Hobbs M K Mrs | 2406 Bach R S Mrs |
| 1867 Smith J W jr | 2100 Snow J C | 2150 Utley H W Mrs | 2278 Kelly D B Mrs | 2407 Frown W T |
| 1868 Piedmont Associated Gros | 2013 Haynes W P jr | 2151 Hedgeth Sherwood | 2279 Edwards C M Mrs | 2410 Flynn C P |
| 1869 Smith E C | 2014 Cassidy S B | 2152 Falconer Margie H | 2280 Hedgeth P R | 2411 Briggs R J |
| 1870 Trice Maceo | 2017 Yow D S | 2154 Page E D Mrs | 2282 Poole J E | 2412 Higgins P R Mrs |
| 1871 Bryson J K | 2018 Blue H L | 2156 Rich Faran | 2283 Kivett E E Mrs | 2414 Livegood's Mkt |
| 1874 Latham J L jr | 2020 Hunter E R | 2159 Kent J S | | 2415 Clark Eddie Gro & Serv |
| 1875 Jackson T P | 2022 Hobbs J S | 2161 Crouch J H jr | 2284 Haney W E | |
| 1876 Whitley J B | 2027 Schiffman's Inc | 2163 Thompson A L | 2288 Brady E L | 2416 Salios E J Mrs |
| 1878 Andrews D D | 2028 Lowe E D | 2164 Stamper G S Mrs | 2289 Hall W T | 2418 Bundy Sadie S |
| 1880 Tutterson R L | 2029 Simpson H C | 2166 Powell Streby | 2290 DeBardelaben L A | 2419 Scott C P |
| 1881 Poe Denmark | 2030 Wall V S Mrs | 2168 Bell W M | 2291 Burns L J | 2420 Stowe D L |
| 1882 Jones A K | 2033 Herbin Willis | 2169 Whitley J A | 2292 Doss R T | 2421 Maus J R |
| 1883 Bennett Bryant jr | 2034 Maness G W | 2170 Goodwin H B | 2294 Henderson A L | 2423 Ferrara Ernest |
| 1885 Burney H L | 2035 Clemons Z H Mrs | 2171 Haynes C B | 2295 Watson D D | 2424 Varner S R Mrs |
| 1886 Robertson M B Mrs | 2036 Taylor's Florists | 2172 Elzy R L | 2296 McPherson J D | 2425 Levinson H B |
| 1887 Jenkins E R | 2037 Williams J P | 2173 Dudley J B Hi Sch | 2300 Rainey J C | 2427 Lyon B G Mrs |
| 1889 Herndon S O Mrs | 2038 DeG N Mrs | 2174 Frye N M | 2301 Phillips Helen | 2428 Archer B G Mrs |
| 1890 Green Dan | 2040 Butler H L | 2175 White H D | 2302 Burns S W | 2429 Swindell L H |
| 1893 Edwards Richd | 2041 Thornton R G | 2176 Mock C B | 2304 Bailey P M Mrs | 2430 Sumner Distr |
| 1895 Fine C T | 2042 Addison E A | 2179 Sapp J W | 2306 Stott W H | 2431 Slack H R |
| 1896 Melton Theo | 2043 Routh Real Est | 2180 Thames M J | 2307 Porter W T jr | 2432 Ashley B L Mrs |
| 1897 Westmoreland J C | 2045 Tippett A D | 2181 Sox S L Rev | 2309 Greene E R | 2433 Proffitt T R |
| 1898 Withers W A | 2046 Wells Wyoming | 2182 Harvey W W | 2311 Tinsley-Clark | 2436 Dixie Bldg |
| 1900 Delta Constn | 2048 Summers Louise N | 2183 Fonville J M Mrs | 2314 Sternberger M D Mr | 2437 Bray F W |
| 1901 Anderson W D | 2050 Foushee S B | 2184 Harris B W | | 2438 Phillip Eldridge |
| 1902 Pine Hall Pomona Corp | 2051 Patrick B F | 2185 Am Natl Ins | 2315 Jarrell T R | 2439 Moore Saml |
| | 2052 Harrison J W | 2188 Caro Roofing Co | 2316 Stanley W P | 2440 DeJurnett Geo |
| 1906 Cooper A C | 2054 Thompson E W jr | 2189 Mangum M T Mrs | 2317 Causey R S | 2441 Williams R D |
| 1907 B & A Remnant | 2055 Young K M Mrs | 2190 Chery D O | 2318 VanEaton Richd | 2443 Wilson L M Mrs |
| 1908 Cox L W jr | 2056 Fitzula A J | 2191 Brady E | 2319 Ferree R T | 2446 Alexander E M Mrs |
| 1909 Ham L M | 2059 Pace R L Mrs | 2192 Guiney M W | 2320 Suits E M Mrs | 2447 Cockerham Lillie M |
| 1910 Williams R S | 2060 Payne B A | 2193 Suits E M Mrs | 2322 H S A Ins Serv | 2449 Newmer C |
| 1911 Crescent Elec Sup | 2062 Williams C M | 2194 Campbell H W | 2323 Elliott O E jr | 2450 Smith A W Mrs |
| 1914 Routh Jack | 2063 Ledbetter H W Mrs | 2195 Morrison W H | 2324 Gordon W D | 2451 May L K Mrs |

DIAL BR3 or 273-Contd

| | | | | |
|----------------------------|-------------------------|--------------------------|------------------------|--------------------------|
| 2452 Dave Edw | 2583 Harrill H C | 2711 Moore D J | 2844 Natl Shirt Shops | 2980 Coble E C |
| 2453 Bottomley L C | 2584 Smith O N | 2712 Jones J L | 2846 Clifton E C Mrs | 2982 Meade Cora Mrs |
| 2454 Maness J G | 2585 Underwood Corp | 2713 Dowd B J | 2848 Moore R H | 2983 Butler J T |
| 2455 Turner A W Mrs | 2587 Ballard W P & Co | 2715 Kirkman T R | 2849 Slade S C | 2984 Medlin W H |
| 2456 Sutton E E | 2589 Dixietel Buildings | 2716 Tripp C D | 2851 Capps Iella Mrs | 2985 Grubbs A W Mrs |
| 2458 Scales N J | Monroe E C Constin | 2717 Jaruis V S | 2852 Jordan S T Mrs | 2986 Mitchellotti F J |
| 2459 Carlton V V | 2591 McLendon Brim | 2718 Cobb E S | 2854 Stone C N | 2987 Carter F H Mrs |
| 2460 Kinney V C | Holderness & B | 2719 Owen E M | 2855 Crown C F | 2989 Hamp H M Mrs |
| 2462 Bettini J P | Brooks | 2720 Fulton M J Mrs | 2858 Piedmont Assoc | 2990 Barbour T T |
| 2465 Carraway Mem | 2594 McLendon Brim | 2721 Terence J C | Industries | 2991 Jarrett M L |
| Meth | Holderness & B | 2722 Bayliff R J | 2862 Upchurch W C | 2992 Barton Helen |
| 2466 Thomas S B | Brooks | 2723 Price L M Mrs | 2863 Atlas Fence & | 2993 Coward F jr |
| 2468 McGinnis W J | 2601 Hunter P W Mrs | 2724 Casper G E | Window | 2994 Womack A A |
| 2469 Webster C B | 2603 Clifton J B | 2725 Williams K R | 2866 Gboro Greek | 2995 Lindsay W A |
| 2470 Suttles Turner | 2604 Business Forms Co | 2726 Reid Rolice | Orthodox Ch | 2996 Arndt E S Mrs |
| 2471 Owen P D | Rider E A | 2727 Black R F Mrs | 2867 Mills L A | 3000 Jones A D |
| 2472 Gibson J D | 2605 Strickland F E | 2729 Jones B L | 2868 Smith W S | 3001 McAdoo J B jr |
| 2473 Tragon C S | 2606 Needham E W | 2730 Williams F S | 2870 Grogan C W | 3002 Butler C A |
| 2475 Farmer W D | 2607 Haynes M G | 2731 Sheppard Hilton | 2871 Martin J R | 3004 Herbin Herman |
| 2476 Hauser J J | 2608 Evans W T | 2733 Smith F E Mrs | 2873 Grantham Hdw | 3005 Geringer E B Mrs |
| 2477 Faulkner L F | 2609 Long R M Mrs | 2734 Gillis A E | 2875 Coble J C | 3006 Warren H R |
| 2478 Lowdermilk Alphonso | 2610 Yarbary E C | 2735 Littlejohn Roose- | 2876 Moss L F | 3008 Saunders A F |
| 2480 Ehrliek R B | 2611 Wheeler Virgil | brooks | 2878 Ozment Tile & | 3009 High B P Mrs |
| 2481 Miller M A | 2612 O'Comor H J | 2736 Brooks-Wilson | Flooring | 3010 Cinea Art Theatres |
| 2482 Young J W | 2613 Blackburn N D Mrs | 2737 Melton N M jr | 2879 Follo P B | 3013 Stone A J Mrs |
| 2483 Sherwood Pk | 2616 Benjamin J T | 2738 Higgins A W | 2880 Mkt St News Stand | 3014 Smith A L |
| 2484 Cates F L | 2618 Temko H B | 2739 Wood L J | 2881 South-East Lbr Co | 3015 Saunders W E |
| 2485 Kimrey Va D | 2619 Charlton M M | 2741 O'Ferrell J L | 2882 South-East Lbr Co | 3018 Harden M M Mrs |
| 2486 Bowman Grady | 2620 McIntosh W V | 2743 Schorr T P | 2883 Stern S J jr | 3020 Heath C L |
| 2487 Hicks Donald | 2621 England K M | 2744 DuBost Jeanne L | 2886 W & W Curb Mkt | 3026 Covert V B Mrs |
| 2488 You I H Mrs | 2622 Norwood L K | 2745 Young J P III | 2887 Wharton R L | 3028 Newman J L |
| 2491 McGehee C B | 2624 Jones J L | 2746 Gilmore B L | 2889 Batts T L | 3030 Earnhardt W H |
| 2493 Pearson R O | 2626 Regan C E Mrs | 2747 Whiteside C A | 2891 Mucchleder H E | 3031 Brady J L Grading & |
| 2494 Hendrix N R | 2627 Pickett H N jr | 2749 Smith C H | 2894 Wallace B F | Cleaning Service |
| 2495 Peoples Asbie | 2628 Hall Della Mrs | 2751 Davenport M T Mrs | 2897 Mills W C | 3036 Stevenson D E |
| 2496 Vincent L L | 2629 Allred L F | 2752 Stone M C | 2898 Grahl C L | 3038 Sink D E |
| 2497 Kernode R G | 2630 Blalock H T Mrs | 2754 Simmons J W | 2902 Epplle K H | 3040 Barton Willie |
| 2498 Jennings R M | 2631 Thompson T E | 2755 Ellis F S Mrs | 2903 Leonard J S | 3041 Moten G J |
| 2500 Hitchcock F C | 2632 McDonald Danl | 2757 Mayfield Rity | 2904 Johnson W R | 3043 Hendrix V L Mrs |
| 2501 McDowell F C | 2634 Mullis R E Mrs | 2758 Eaton C R | 2905 Lankford J T | 3044 Crenshaw C J |
| 2502 Sun Finance | 2635 Fisher D W | 2759 Simpson R D | 2906 Burch W R | 3045 Patrick Bruce |
| 2505 Gresham E B jr | 2636 Gunter Ruth P | 2760 Haywood Preston | 2907 Harris M L Mrs | 3048 Raymond Mae Mrs |
| 2506 Harris W F | 2638 Nance M C | 2761 Appl Serv | 2908 Lytle F M | 3049 Jobe M T |
| 2507 Caldwell Inez E | 2639 Garrett M I Mrs | 2762 Russell E P | 2910 Poe L C | 3050 Eddins T N jr |
| 2508 Flowe M H Mrs | 2641 Penland T E | 2763 Causey F R | 2911 Johnson E F | 3051 Turner S B |
| 2513 Simpson Prtg | 2642 Seagraves W F | 2766 Morrison F F | 2913 Harrell P H | 3052 Campbell J E |
| 2517 Dickinson S T | 2643 Pittman T S Mrs | 2766 Marsh Maurice | 2916 Kidd W B | 3053 Batten W L |
| Manor Hotel | 2646 Jones W L | 2767 Sheppard W E | 2918 Williams I B | 3054 Ricketts L U |
| 2521 Corporation Services | 2647 Dupree G L | 2769 Irving E J Realtor | 2919 Long Walter | 3055 Murray A B Mrs |
| Inc | 2649 Chambers Schuyler | 2770 Adams C C jr | 2923 Adams C E | 3056 Dudley G A |
| Domestic Manage- | 2650 Pendleton J M | 2771 Poole J W | 2924 Coltrane J C | 3058 Knight F B Mrs |
| ment | 2651 Hendrix L C | 2772 Trexler V L | 2925 Oliver Edw jr | 3059 Shelton Lake |
| First Southern Co | 2652 Adams C B | 2773 Langston J J | 2926 Craven W V | 3060 Phelps G M Rev |
| Interstate Sup | 2654 Coffey B B Mrs | 2775 Barton C D | 2928 Inmon J L | 3062 Hunt M M Mrs |
| Kavanagh-Smith & C. | 2658 Melvin A C | 2776 Ugh W T | 2932 Willard E P Mrs | 3063 Perkins R W |
| Co | 2659 Grace A J | 2777 Clyingman N M Mrs | 2933 Swearington M C | 3064 Biddy S J |
| Pilot Constrn | 2661 Brothers H L | 2778 Taylor M W | 2935 McMillan's Uni- | 3066 Smith Keith |
| Twentieth Century | 2662 Wall J W | 2779 Geringer S H | forms | 3067 Lowe J T |
| Life Ins | 2662 Petree J W | 2782 Thomas S J Mrs | 2936 Branch P H jr | 3068 Apple W J |
| Wise Homes | 2665 Flowe Oil Serv | 2783 Shields W H | 2937 Whitley B G | 3069 Key L D |
| 2523 Jeffries A M | 2666 Murray L B Mrs | 2785 Stout A P | 2938 Stubblefield R E | 3070 Burton L H Mrs |
| 2530 Capps F E | 2667 Mitchell W H | 2786 Jarvis E P | 2939 Thompson Hal | 3071 Dowdy C C |
| 2532 Allied Securities | 2668 Paiges Beauty | 2787 Caldsure E W jr | 2940 McCraw G R | 3072 Clark O C |
| 2533 Foster J R | 2669 Howell C O | 2788 Joyner James Y | 2941 Bryant W E | 3073 Cozart A T |
| 2534 Cole J J | 2670 Shumate A F | Sch | 2942 Whitt R L | 3075 Silver Jennette Mrs |
| 2536 Manuel L B Mrs | 2672 Dornier E C Mrs | 2789 Sims G B Mrs | 2943 Everhart V E | 3076 Spinks I C |
| 2537 Tennant Archie | 2673 Mitchell H A | 2790 Hieton Ofc Sup | 2944 Peck Cora B | 3077 Allen C R jr |
| 2540 Deb's Beauty Shop | 2674 Flemings Trans | 2791 Jordan J S | 2945 Clonch H R | 3078 Sewell R N |
| 2541 Winston Mut | 2675 Wise Sol | 2794 Gibson P S | 2946 Benditz J F | 3079 Post A W Sls |
| Life Ins | 2678 Lowdermilk B A | 2795 Robertson J L | 2947 Laughlin J W | 3080 Manning J D |
| 2542 Bibb E D Mrs | 2679 Stokes R H | 2796 Taylor A M | 2949 Reaves C E | 3081 Mooney Worth |
| 2543 Gardner V T Mrs | 2681 Hughes H L | 2797 Page R F | 2951 Hayes P D | 3083 Thomerson L R |
| 2545 Stevens Bros | 2682 Williams M R | 2798 Painter B B | 2952 Thompson N J | 3084 Anthony's Nursing |
| Poultry | 2683 Roberts H L | 2801 Thompson N J | 2953 Children's Home | 3085 Evans J E |
| 2548 Setton R E | 2685 Robinson Robt | 2802 Gboro Community | Beck | 3086 Vestal Virginia |
| 2551 Chandler C E | 2686 Mater M F Mrs | Council | 2954 Hall A P jr | 3088 Sykes E M Mrs |
| 2552 Hiatt Homes Inc | 2687 Ray J W | 2804 Green J H | 2956 Johnson M E Mrs | 3090 A & P |
| 2555 Worth Chem | 2688 Parker Joan F | 2805 Shelby Mut Ins | 2957 Money H C | 3091 Edwards F N |
| 2559 Gboro Reweaving | 2689 Kirkman J P | 2809 Weaver R W Mrs | 2959 Smith C B | 3092 Minor J M |
| 2560 Wells D L | 2690 Hyams J P | 2810 Landreth R P | 2960 Stratford A A Mrs | 3093 Brewer H S |
| 2561 M & J Finance | 2692 Campbelle M M Mrs | 2811 Walgreen's | 2961 Peay M I Mrs | 3094 Edwards G A |
| 2563 Lawndale Steak Hse | 2693 Hinson O H | 2812 Foster R E | 2962 Piedmont Sls | 3096 Heise R F |
| 2564 Hambright R R | 2695 Koppel Hans | 2815 Engineered Plastics | Executives Inc | 3097 Jennings J W |
| 2566 Vaughn F M Mrs | 2696 Mooney V M | Sup | 2963 Oakes M T | 3098 Heise R F |
| 2567 Stanley H R | 2697 Madden Ed | 2817 Modern Finance | 2966 Hall F P | 3101 Gilliam M B Mrs |
| 2568 Holt Assoc | 2700 Satterwhite Robt | 2820 Cashions Furn & | 2968 Covington M S Mrs | 3102 Briles D C |
| 2571 McCanness E W | 2701 Weatherly W H | Decorating | 2969 Poole R E | 3103 Greer J W |
| 2573 Daughtrey E R | 2702 Clontz Annie M | 2821 Piedmont Natural | 2970 Anderson G S Mrs | 3104 Anderson N C Mrs |
| 2575 Cato Belitone Hearing | 2703 Scott B H | 2827 Sou Ry | 2971 Paschal F E | 3105 McGiboney J H |
| Hearing Cent | 2704 Parrott C R | 2832 Wilson C N | 2972 Gabriel G D | 3106 Adams F W Mrs |
| 2576 Southeastern | 2707 Garrison W C | 2831 State Natl Guard | 2973 Maness R C | 3107 Avery R C |
| Securities | 2708 Epperley K L | Armory | 2974 Barefoot R P | 3108 Cunningham Thos |
| 2579 Siler G W jr | 2709 Tolley W F | 2834 Hundley W L | 2976 Beal L B | 3109 Carpenter H W |
| 2582 Brown F R | 2710 Bacelli H S Mrs | 2842 Sands & Co | 2978 Wimbish H S | |

| | | | | | | | | |
|-------------------------|------|---------------------|---------|----------------------|------|----------------------|------|--------------------|
| DIAL BR3 or 273-Contd | 2323 | Hubert P D | 3368 | Connell J L | 3514 | Buck F B | 3659 | Am Prgr |
| 3111 Dickson W B | 2325 | Fields J L | 3370 | Litho Press | 3515 | Avery A A Mrs | 3660 | Hightower J W |
| 3113 Gillespie M L Mrs | 2327 | Rice G L | 3371 | Bailey C W | 3516 | Walker H A | 3662 | Headen G W |
| 3114 Sikorski S T Co | 2328 | Watson Robt | 3372 | Pettaway James | 3517 | Andrews C W | 3664 | Carolina Quality |
| 3115 Wilson H M | 2340 | Gilmer A W Mrs | 3373 | Hudgins D D | 3518 | Shields I W Mrs | | Block |
| 3116 Edwards R L | 2341 | Gay S P | 3375 | King H S | 3519 | Clay C W | 3667 | G'boro Mtr |
| 3117 Abbott H H Mrs | 2342 | Truitt R M Mrs | 3376 | Greene D F | 3520 | Norman J C | 3668 | Alexander O H |
| 3118 Poplin B C | 2345 | Oliver W B | 3377 | Craig V C | 3521 | Green F R Mrs | 3671 | Oberholzer R K |
| 3119 Newsom C R | 2346 | White G G Mrs | 3379 | Packrell C R | 3523 | Siegel L A | 3672 | Beaman Bldg Sply |
| 3120 Cornwell John | 2347 | Herford R D | 3380 | Simpson J W | 3524 | Ledwell E B Mrs | 3674 | Moore C E jr |
| 3121 Norris Leona | 2348 | Host W J | 3381 | Miller N E | 3525 | Dunn R E | 3676 | Remco Sup |
| 3123 Sutton W B | 2350 | Morris R S Mrs | 3382 | Chek J B Mrs | 3526 | Gritten W D Mrs | 3677 | Remco Sup |
| 3124 Joe I M | 2352 | Lanning H B | 3387 | Winfree S P Mrs | 3527 | Mcak Beauty Shop | 3681 | LaRose S Inc |
| 3126 Coffey A B | 2353 | Clarke K D | 3388 | Barrett H M | 3529 | Rodgers O D | 3683 | Rogers L H |
| 3128 Loman L O Mrs | 2354 | Clarke M E | 3389 | Rice W N | 3530 | Compton L D | 3684 | Lloyd Robt |
| 3129 Morrison G B | 2357 | Settlemyre T A | 3390 | Watson P A | 3531 | Long F C Mrs | 3685 | Kelly R A jr |
| 3131 Sorrell Annie M | 2358 | LeBawer M L | 3391 | Murray Distr | 3532 | Central Nursery Sch | 3687 | Richardson L Mem |
| 3134 Riddle L S Mrs | 2359 | Riley M L Mrs | 3393 | Burke I L | 3533 | Thompson W A | | Hosp |
| 3135 Nicholson G W Mrs | 2361 | Bradsher L F Mrs | 3394 | Barker R E | 3534 | Hines J A | 3691 | United Fund of |
| 3136 Fuller K B Mrs | 2362 | Siler D H | 3395 | Land V V | 3535 | Pender's Barber Shop | | Greater G'boro Inc |
| 3137 Parish E L | 2363 | Collins W D | 3396 | Carson C M | 3536 | Millikan J B | 3695 | Brooks Saml |
| 3138 Peeden W E Mrs | 2365 | Nichols Debney | 3397 | Geop Geo | 3537 | Young J W jr | 3700 | Keen's Studio |
| 3139 Slade M S Mrs | 2366 | Norman Timothy | 3398 | Cox M W Mrs | 3538 | Reynolds C W jr | 3702 | Wheat J H |
| 3140 Sizemore J C Mrs | 2367 | Hall M E Mrs | 3401 | Lambeth-Troxler | 3540 | Allen A J | 3703 | Garner Dock |
| 3141 Lowe C B Mrs | 2368 | Walker R J | | US Dental | 3542 | Owens Russell | 3704 | Woman's College of |
| 3142 Newlin L H Mrs | 2369 | Chambers A R | 3404 | U S Dist Atty | 3543 | Underwood H F | | the Univ of NC |
| 3144 Routh J J | 2371 | Reeves C C jr | 3406 | Mayfair Cafeteria | 3545 | NeSmith S E | 3705 | Farrington J V |
| 3145 Hall C N | 2372 | Trull Distr | 3408 | Universal C I T Cre- | 3546 | Waynick C M | 3706 | Parkerson E L |
| 3146 Wallace Roosevelt | 2375 | Coble H C | | dit Comp | 3547 | Lee A H Mrs | 3707 | Thomas S S |
| 3147 Wood V T | 2376 | White F W Mrs | 3412 | Lee's Delicatessen | 3548 | Pettiford W D | 3708 | Lindsey J P |
| 3148 Howerton C S | 2377 | Phibbs Optical | 3414 | Tuttle H A Mtr Parts | 3549 | Chaderton A J | 3709 | Woods N S Mrs |
| 3149 White L M Mrs | 2379 | Apple A C | 3417 | Piedmont Welding Sup | 3550 | Adkins D W | 3710 | Womble J W |
| 3150 Williams J D jr | 2383 | Archibald & Martin | 3420 | Miller J W | 3551 | Chester B A | 3713 | Osborne H L |
| 3151 Griffin E M | 2386 | Clapp C C | 3421 | Barefoot S W | 3552 | Burdhrust E D jr | 3715 | Terrell W C |
| 3152 Deal Prtg | 2387 | Brown J L | 3423 | US P O Acct Div | 3554 | Bobbit Francese | 3716 | Henry Colonel |
| 3153 Apple E B Mrs | 2388 | Ponzer K L | | US P O Sta Exam | 3555 | Jones R E jr | 3717 | Chiusano H M jr |
| 3155 Thomas C W | 2390 | Long Sarah | | US P O Superintend- | 3556 | Dick J H | 3720 | Cooper L J |
| 3156 Buzer W E | 2392 | Jordan D P | 3429 | Eng | 3557 | Jones R M | 3721 | Dixon D A |
| 3157 Earl L C | 2393 | Flojo J L | | Hammond N G Mrs | 3558 | First Credit | 3722 | Roberts Evelyn H |
| 3158 McNair Lewis | 2394 | Kelleher L J | 3431 | Filmcraft Int | 3560 | Shaffer J C | 3723 | Merritt J B jr |
| 3159 Reyser D L | 2395 | Grahams O C | 3433 | Porter C S | 3561 | Scott A T Mrs | 3724 | Dougherty C C |
| 3160 Estes W V | 2396 | Huffman J R | 3434 | Hayworth T E | 3562 | Wooten D H Mrs | 3725 | Akins T R jr |
| 3162 Tomlinson C B | 2397 | Artis J T | 3435 | Goodman F L | 3563 | Lashley C A | 3728 | Staudle B J |
| 3163 Coleman H H | 2398 | Price F A | 3436 | Huckabee L Y Mrs | 3565 | Snipes J W | 3730 | Cawley B C Mrs |
| 3164 Sutton G R | 2399 | Gordon G H | 3437 | Sou Sla | 3566 | Morris N C Mrs | 3731 | Johnson A S |
| 3165 Barkley A J | 2394 | Dalton G H Mrs | 3439 | Morris L S | 3567 | Walker R S | 3733 | Payne G M |
| 3167 Vaughn O W | 2395 | Owens H A | 3441 | Miller Burn | 3568 | McNair Evon Mrs | 3736 | Home Spety Co |
| 3168 Weisner J R | 2396 | Pickard E M Mrs | 3443 | Younts-DeBoe | 3571 | Medillon Tourist | 3737 | Douglas Ruby Mrs |
| 3172 Duham L A | 2397 | Creech's Music | 3445 | Younts-DeBoe | | Home | 3738 | Hunt J H |
| 3173 Roberson Wm | 2398 | Causey N W Mrs | 3446 | Nash P H | 3572 | Payne R D Mrs | 3739 | Hauener Vance |
| 3176 Heath's Ins Serv | 2399 | Dorsett C L | 3448 | Conway Nell Mrs | 3575 | Terry J F | 3740 | Brame P W Mrs |
| 3177 Hurley A T | 2399 | Ashley J P | 3449 | Angel C | 3576 | Isreal M B | 3741 | Weaver M L |
| 3178 Shaw W K | 2392 | Porterfield J J | 3456 | Humble Oil & Re- | 3578 | Cherry P S | 3745 | Bean W E |
| 3180 Watkins R B Mrs | 3313 | Thacker P F Mrs | | fining | 3579 | Boyles F E Mrs | 3746 | Rockwell Harry |
| 3181 Dickerson C D | 3314 | Meade H W | 3452 | Chandler Tire | 3580 | Swaney E J | 3747 | Ellen W R |
| 3182 Terrall A E | 3315 | Frye D L | 3459 | Vance Securities | 3581 | Cameron R P | 3750 | Pearce L B Mrs |
| 3183 Outtino Richd | 3316 | Caro Acoustical & | 3460 | Bowman R B | 3582 | Neal H D | 3751 | Moore R A |
| 3184 Dodson J R jr | | Flooring | 3461 | Young Women's | 3584 | Herrin Martha P | 3752 | Castillo H H |
| 3186 Coltrane A D Mrs | 3317 | Hampton G C jr | | Christian Assn | 3587 | Hall M C Mrs | 3753 | Hudson M B Mrs |
| 3187 Textile Wkrs Union | 3320 | Clary W T | 3463 | Cleveland Container | 3588 | Phillips O C Mrs | 3754 | MacRae J J |
| | 3321 | Heeke B A | 3465 | International | 3589 | Groce I C Mrs | 3756 | Jackson Walter |
| 3188 Stewart J R Mrs | 3322 | Foust G M | | Harvester | 3591 | Lynch J A | 3758 | Stafford R E |
| 3190 Robbins H W | 3324 | Crowder C T | 3469 | Barnes Nettie Mrs | 3592 | Wilbur R C | 3760 | Waters H L |
| 3192 Trogdon O C | 3326 | Coble D G | 3471 | S Atl Lbr | 3593 | Lassiter B E jr | 3762 | Williams C E |
| 3193 Blandon A B | 3327 | Robinson W I Mrs | 3474 | Banner C W jr | 3594 | Cox R C | 3763 | Smith R D |
| 3194 Hawley J B | 3328 | Haih M G Mrs | 3475 | Dipple L W jr | 3595 | Spoon P W | 3765 | Stuart L E Mrs |
| 3195 Kirksey E L | 3329 | Badgett A C | | Harris Ray Wheel | 3596 | McDaniel R S | 3766 | Calice J J |
| 3196 Garner B M | 3331 | Boyd Eugenia | | Alignment & | 3601 | Clark W J | 3767 | Agapion & Agapion |
| 3197 Thacker J W | 3332 | Dalton Nick | | Brake Serv | 3602 | Cahoon Egerton & | 3769 | Wilkins Modine E |
| 3198 Mickel John | 3333 | Jones J R jr | 3475-76 | Harris Ray Wheel | | Alspaugh | 3770 | Oliver Javie |
| 3200 Barnes W E | 3334 | Edwards W T | | Alignment & Brake | 3605 | Smith T W | 3771 | Rogers C J jr |
| 3201 Steele C B | 3338 | Roberts W A | 3477 | Fullington W E | 3606 | Mitchell Constn | 3772 | Wortham W L jr |
| 3204 Lewis C W jr | 3340 | Hanner Max | 3479 | Genl Elec | 3608 | Foutman W J | 3773 | Wadley Moses |
| 3205 Jordan F M Mrs | 3342 | Allen Gerald | 3480 | Wilkinson A S | 3609 | Gaddy R E & Co | 3777 | Edmondson W M |
| 3206 Patterson E K | 3341 | Barksdale H W Mrs | 3482 | US Dept of the | 3611 | County Tax Supvr | 3778 | Crockett R Mildred |
| 3209 Morehead B F | 3344 | MtZion Elem Sch | | Treasury Sav | | Collr | 3779 | Welborn W D |
| 3210 Lineberry L F | 3346 | Beaman D Y | 3484 | Welker M G Mrs | 3622 | Hayworth's Jewelry | 3780 | Stum R E |
| 3211 Chamberlain R T | 3347 | Small G M | 3485 | Polk M G Mrs | 3623 | Marshburn Eslie | 3781 | Woodell O B Mrs |
| 3213 Thomas E J | 3348 | Spradley A T jr | 3486 | Fund Ins | 3624 | McNary C T | 3782 | Boyles B E Mrs |
| 3215 Pulp W L | 3350 | Rea G P | 3488 | G I 1200 | 3627 | Lovett J W | 3783 | James R J Mrs |
| 3216 Duncan Kemp | 3351 | Dogg C | 3491 | Gar Waterproofing | 3629 | Barber-Ayers & | 3784 | Owens T G |
| 3217 Simplex Time Re- | 3352 | Minnie's Beauty | | First Credit | | Assoc | 3786 | Ward J E |
| corder | 3353 | Swofford B E | 3496 | Lynch Hosiery Mills | 3631 | G'boro Broadcasting | 3788 | Keck H C |
| 3218 Edmondson G L | 3354 | Creger W H | 3500 | Cottle G J | 3634 | Craft Ins Agcy | 3789 | Daniels Wesley |
| 3220 Thomas J T | 3355 | Stewart J C | 3502 | Cable J F | 3636 | R E A Exp Inc | 3792 | Ozment R A |
| 3222 Thompson J C | 3356 | Michael Dwight | 3503 | Louis Cafe | 3643 | Withers R B jr | 3793 | Surratt C R |
| 3223 Martin J W | 3357 | Cuthbertson Rapheal | 3504 | Stack Bessie | 3644 | Ruzicka Joseph Inc | 3794 | Neese G D Mrs |
| 3225 Whittetore J A | 3358 | Shoffner Percy | 3507 | Cagle L S | 3646 | Wilson G J | 3795 | Gupton H C Mrs |
| 3228 Blackman Mary E | 3359 | Rice J T | 3508 | Luffman T M | 3648 | Fairis Clarence jr | 3796 | Williams S A |
| 3229 Cone Recreation | 3361 | Foster B M | 3510 | Home Cornelial Life | 3649 | Davis J F jr | 3798 | Farlow C A |
| Center | 3362 | Heron J H | | Ins | 3655 | Jones G T | 3800 | Willard H F |
| 3229 Cornelius P S Mrs | 3364 | Norman W L | 3511 | Hatley D R | 3656 | Crayton L A jr | 3801 | Hawkins P D |
| 3230 Garner T A | 3365 | Wakefield Geo jr | 3512 | Rosenberg A F Mrs | 3657 | Repon Rity | 3802 | Steele A E jr |
| 3231 Scales C M | 3366 | Williams N B Mrs | 3513 | Sutphin V M Mrs | | | | |
| 3232 Worrell E H Mrs | 3367 | Martin W K | | | | | | |

| | | | | | | | | |
|--------------------------|------|----------------------|------|---------------------|------|-----------------------|------------------|----------------------|
| DIAL BR3 or 273—Contd | 3941 | Cashadow J M | 4063 | Smith G C Mrs | 4194 | Owen D L | 4322 | Godbolt J W |
| 3905 Norman R D | 3942 | Am Credit | 4064 | Gill C O | 4195 | Younger H F | 4323 | Meeks Ruben |
| 3806 Elkins L R | 3943 | Franklin B J | 4065 | Boozer H J | 4196 | Tate J C | 4324 | Duggins K E |
| 3907 Bennett C C Mrs | 3944 | Brisson A R | 4066 | Biggs C R | 4198 | Bass B N | 4325 | Western Litho Plate |
| 3808 Bethel W A | 3945 | Chrismson A P | 4067 | Patterson S P | 4200 | Tolbert H T | Sup | |
| 3809 Wilkes W M | 3946 | Wimberley Claude | 4069 | Jones W J | 4201 | Nabors D E | 4326 | Almond E J |
| 3810 Cobb E P Mrs | 3949 | Douglas R P Mrs | 4070 | Smith W S | 4202 | Pittman R B Mrs | 4328 | King C E |
| 3811 Garrett D T | 3950 | Mitchell J R | 4071 | Whitesell D A Mrs | 4203 | Jones L W Mrs | 4330 | Pace W W |
| 3812 Richardson W S | 3951 | Coe W J | 4074 | Taylor J H | 4204 | Wilson R A | 4332 | Carraway N H Mrs |
| 3813 Ham W J | 3953 | Cox O L | 4075 | Stanfield R P | 4205 | Hayes T W | 4334 | Wheatley's Gro |
| 3814 Sullivan I W | 3954 | Central Jr Hi Sch | 4076 | Donnell H W | 4206 | Rich F R | 4337 | Russell R J |
| 3815 Yorke T J | 3955 | Gill L A jr | 4077 | Allred W C jr | 4207 | Powell J J | 4338 | Davis D S Mrs |
| 3817 Nixon R C | 3956 | Gardner W C | 4078 | Jonesboro Elem Sch | 4209 | Page H D | 4339 | Sellers G C |
| 3821 Sizemore D L | 3957 | Martin H W | 4079 | Abernathy S L | 4210 | Burge D J | 4340 | Cauble W W |
| 3822 USA Recruiting Sta | 3958 | Simmons B R | 4082 | Coca-Cola Fountain | 4211 | Hayward Linda R | 4341 | Better Built Wood |
| 3823 Harper S R | 3959 | Nichol J P | | | 4213 | Christina Janie | Prod | |
| 3826 Reid J L | 3960 | Coker J H | 4084 | Wright T M | 4214 | Nickols J T jr | 4342 | Overman E O |
| 3828 Oldham J E | 3961 | Williams W E | 4085 | Foster W E | 4218 | Kreimeier A M | 4343 | Cassel T A |
| 3830 Harvey's Radio & | 3962 | Holt E M | 4086 | Labrie E B Mrs | 4219 | Richmond B J Mrs | 4344 | Hemphill C P Mrs |
| TV Serv | 3963 | Bush O D | 4087 | Gee M C | 4220 | Start H L | 4347 | Black E D |
| 3834 Murchison A M Mrs | 3964 | Williams Isaac | 4088 | Graham S W Mrs | 4222 | Mungton C W | 4348 | Murphy E B |
| 3835 McRae C H Mrs | 3965 | Dupont G A | 4089 | Seagrove H L | 4223 | Highfill A W | 4350 | Bollinger N P Mrs |
| 3837 Galloway Elvester | 3966 | Presnell I R | 4090 | Route Elmore | 4224 | Coe J N & Son | 4352 | Golding L D |
| 3839 Ingram B D | 3967 | Morris R E | 4091 | Ritter M M Mrs | 4225 | Evans Frank | 4355 | Creede C R |
| 3840 Walton Lizzie | 3968 | Morris H L | 4094 | Washington Melvin | 4227 | Pultz L F | 4356 | Sno-White Clin & |
| 3841 Batten M D Mrs | 3969 | Michael A A Mrs | 4095 | Goodwin G M Mrs | 4228 | Cranford H E | Lndry | |
| 3844 Everett J H. | 3972 | Bruton A B | 4096 | Caldwell W W | 4230 | Stewart T L | 4357 | Dean E C |
| 3847 Huffman A J | 3973 | Bullock J R | 4097 | Hilliard N L | 4231 | Brooks L H | 4358 | Nauy D O |
| 3848 Wilkinson A A | 3974 | Atlantic Sun | 4098 | C'boro Typewriter | 4232 | Christman H L | 4359 | Quick Lydia S |
| 3849 Caviness W S | 3976 | Dean C A | | Exch | 4235 | Webster C V | 4360 | Aiken L R jr |
| 3851 Jones B T | 3977 | Johnson C L | 4100 | Wade's Auto Trim | 4236 | Stone W E | 4361 | Willis R M |
| 3852 Sparkle 3-Minute | 3979 | Wingley R M | | Shop | 4237 | Ramsey K R | 4363 | Starr R D |
| Car Wash | 3980 | Day T G | 4102 | Reynolds D B Mrs | 4238 | Heath E C Mrs | 4365 | Nowell W M |
| 3853 Murray B D | 3982 | Winham W R | 4104 | Pickrell E D | 4240 | Salvation Army Chapel | 4366 | Gaines T C |
| 3854 Stout C H | 3984 | Hayes W H | 4105 | Stone R E | 4241 | Goss F A | 4367 | McAllister M M Mrs |
| 3858 Wright W L | 3985 | Buckner M F | 4108 | Winters A E | 4242 | Thomas Bros Constn | 4368 | Welker H C |
| 3859 Owens T G | 3986 | Shepherd J C | 4109 | Wigmore E T | 4243 | Bostick P L jr | 4369 | Bosking L O |
| 3862 Stevenson H L | 3987 | Hegler W J | 4115 | Baldwin R L | 4244 | East C C | 4370 | Bi-Rite Super Mkt |
| 3863 Sams J C | 3988 | Barton L H Mrs | 4118 | Grant L D | 4245 | Wagoner Dean jr | 4372 | Craven H H |
| 3864 Freeman J W | 3990 | Woods W T | 4119 | Johnson L R | 4246 | Lokhart J C | 4373 | Wooters E M |
| 3865 Lindley J W | 3991 | Brooks J R | 4120 | Byrum R M | 4247 | James Sampson | 4374 | Jessup E P |
| 3866 Harris J E | 3993 | Mandrano A A | 4121 | Baker J R | 4248 | Jones C L jr | 4375 | Meetze E J |
| 3867 Marshburn C W Mrs | 3994 | Strickland C E | 4122 | Brower W C | 4250 | Myers Thelma L | 4377 | Moore Helen D |
| 3868 Sachs E J | 3995 | West End Beauty | 4124 | Moody P H jr | 4251 | Casey L R | 4378 | Sams J R |
| 3869 Fields H C | 3997 | Gamble R W | 4125 | Andrews H C jr | 4252 | Honeycutt P D | 4381 | Kimbro R D |
| 3871 Sprouse Hdw | 3998 | Milam B H | 4126 | Skeilton D E | 4253 | Matheson J B Mrs | 4383 | McKeown E D |
| 3872 Moss J I | 4000 | Turner J H | 4127 | US Govt Dept Agrl | 4256 | Starnes Penny | 4384 | Breezeale P D |
| 3874 Hall J W | 4001 | Judd Nathan | 4128 | Trulove T A jr | 4257 | Jefferies S J | 4385 | Talley Elec Constn |
| 3875 Hellen E W jr | 4003 | Shotwell H E | 4131 | Rumsey D E | 4263 | Pinkelton N L | 4387 | Whitlock V Louise |
| 3876 Eberhart B F Mrs | 4004 | Griffin Albert | 4132 | Thompson J J | 4264 | Dyer C E | 4388 | Scott M T |
| 3878 Hooker Coley | 4005 | Clay W H | 4133 | Will-O-Haven | 4265 | Marsh's Gar & Body | 4392 | Carter H C |
| 3880 Garrison J M Rev | 4006 | Union Mem Meth | | Convalescent | 4267 | Frye J C | 4393 | Langley J R |
| 3881 Erdnax J W | 4007 | Brady A F | | Home | 4268 | Hammond J K | 4395 | Smith H L Mrs |
| 3882 West L C | 4009 | Huntley R A | 4134 | Maddox R E | 4269 | Beard M J Mrs | 4396 | Huckabee L M |
| 3883 Watlington Tommie E | 4011 | Moore H W | 4135 | Wooters T D Rev | 4271 | Lummis L C Mrs | 4397 | Smith F R |
| 3884 Mosteller W P | 4013 | Sullivan W A | 4137 | Snow E E | 4272 | Seif J S | 4398 | Curtis W A |
| 3886 Campbell M Lozelle | 4014 | Mullis K E | 4143 | Demetriou Leon | 4273 | Drake C M | 4401 | Union Bus Sta |
| 3887 Babo R A | 4015 | Thomas F M Mrs | 4146 | Wynn R L | 4274 | Hill N H Mrs | | |
| 3889 Jenkins B A | 4016 | Huff J B | 4147 | Johnson H M Mrs | 4275 | Cude W H | 4406 | Warmath W T |
| 3891 DeJournette C Y Mrs | 4018 | Strickland I R | 4148 | Perdue R O | 4276 | Baldwin Clara | 4407 | DeVane R C |
| 3892 Neal L E | 4019 | Hodgin B G Mrs | 4149 | Scandion M J | 4278 | Eble J H | 4410 | N C State |
| 3894 Allred J F | 4020 | Bilson F E | 4150 | Gibson L R Mrs | 4279 | Allen Cabinet Wks | 4412 | Walters W E |
| 3897 Ingold J W | 4021 | Frazier E W | 4151 | Miller B S | 4281 | Fore T R | 4415 | Middlebrook R F |
| 3900 Spangler H B | 4022 | Hayes M K | 4153 | Graham David | 4282 | Sprouse J R | 4416 | Parrish L W |
| 3901 Bolick Z B Mrs | 4023 | Bartis Armida Mrs | 4154 | Taylor J T jr | 4284 | G'boro Store Fixtures | 4417 | Lane Yarn Co |
| 3902 Spencer Wm | 4024 | Willard C R | 4155 | Low L W | | Hobson J T | 4419 | Guilford County Home |
| 3903 Jones Garage | 4025 | Hunter R T | 4156 | Strickland E A | 4285 | Whittington C T | Econs | |
| 3904 Kersey L E | 4026 | Cranford C M | 4157 | Price F O | 4286 | Browder T S | 4421 | Infirmary Corp Am |
| 3906 Vesta W H jr | 4028 | Crist J H | 4159 | Jones A F Mrs | 4289 | Johnson C G | Southern R H | |
| 3907 Wood J W | 4030 | Minish R J | 4160 | Miller's | 4290 | Blankenship H L | 4424 | Wilcox Motel |
| 3909 Hill K E | 4033 | Crawford H A Mrs | 4163 | Trott M M Mrs | 4292 | Andrews N S | 4427 | Interstate Finance |
| 3911 Bair D G | 4034 | Hughes Robt | 4164 | French T B | 4293 | Moreland Celester | 4429 | Maynard B V |
| 3912 Robinson's Garage | 4035 | Strickland O O | 4165 | Scales J J | 4294 | Jackson C W | 4434 | Showety M A |
| 3913 Crawford W N | 4036 | Watson J R | 4166 | Bowden T R | 4295 | Oldham H H | 4439 | S & G Distr |
| 3914 Apple H H | 4038 | Ferris E H jr | 4167 | Herbin R W | 4296 | Karn Sarah | 4441 | Evans Co |
| 3915 Conti S W Mrs | | Williams J E | | | 4298 | Steelman F L | 4442 | So Mapping & Engi- |
| 3916 Graves F A | | Owens O P | 4168 | Linehan H M Mrs | 4301 | King-Zane Mtrs | neering | |
| 3917 Faulkner H D | 4039 | Smith W D | 4169 | Edwards W H | 4303 | Fuller G R | 4444 | McDowell F H |
| 3919 Johnson E G | 4040 | Thomas Myrtis E | 4170 | Banner B B Mrs | | | 4445 | Norment W W |
| 3921 Shamel H G | 4043 | Pearson W E | 4171 | Smith P G | 4304 | Brady W W | 4447 | Phipps Hdw |
| 3922 Phelps I W | 4045 | Emerson R O | 4172 | Holden J B | 4305 | Frank D E | 1448 | Stone J J & Co |
| 3923 Oliver S T | 4046 | Coleman Mitchell Jr | 4176 | McCall R L | 4307 | Markham J W jr | 1453 | Mtr Bearings & Parts |
| 3924 Jarvis L L jr | 4048 | Findale H A | 4177 | Am Dry Cln | 4308 | Devilbiss O B jr | Co of Greensboro | |
| 3925 Compton W E | 4050 | Humble E E | 4178 | Clark W W | 4309 | Smith D | 1455 | Williams W C |
| 3926 Humble V V | 4052 | Queen City Trailways | 4180 | Qwinnp A W | 4310 | Ruff C G | 1456 | Farrington Mzelle |
| 3927 Routh H H | 4051 | Hutchinson Doris E | 4181 | Murphy's Drapery | 4311 | Seider C W jr | 1457 | N State Tractor |
| 3928 Barbour C W | | Hutchinson E Mildred | | Shop | 4312 | Taggert W R | 1459 | Armour Agrl Chem |
| 3929 Farrell F G Mrs | 4053 | Pennekamp A C H | 1184 | Howard Beatrice Mrs | 4313 | Smith O D | 1461 | Pullen A M & Co |
| 3930 Moore B W | 4054 | Scott R L | 1185 | Cramer Louis | 4314 | Upchurch W J | 1465 | Cox L H |
| 3931 Blank F L jr | 4055 | Weaver W R | 1186 | Farmer W F jr | 4315 | West W W | 1466 | Thompson Stroud |
| 3932 Sharke Betty V | 4056 | Humble E E | 1187 | Stanko S E | 4317 | Helms R W | 1467 | Schlosser I V |
| 3933 Jackson E C Mrs | 4058 | Whittington C K | 1188 | Smith C H | 4318 | Patterson B D | 1469 | Diamond Hill Plywood |
| 3935 Smith S E | 4060 | Holmes A E | 1191 | Hall T H | 4319 | Richardson C C | 1470 | Smith-Clanton & Co |
| 3937 Rudd R N | 4061 | Christopher J W | 1192 | Hauser V R | 4320 | State Vets Conn | 1471 | Cannon J A jr |
| 3940 Jackson P D | 4062 | Stogner C D | 1193 | Lee M F | 4321 | Farrar J W | 1472 | Air Conditioning Co |

| | | | | |
|---------------------------------|----------------------------|--|---------------------------------------|-----------------------------|
| DIAL BR3 or 273—Contd | 4617 Edwards L P Mrs | 4756 Mills C R | 4884 Butler B F | 5050 Pledger R J |
| 4475 Lindsey Prentiss | 4618 Canty Wm | 4757 Beaver B E | 4886 Sneed J T | 5051 Rickard P E |
| 4478 York A F Mrs | 4620 Adams Maude L | Mortimer H F | 4887 Caulfield A F | 5052 Imann D |
| 4479 Smith-Clanton | 4623 McCollum B T | 4758 Bob's Quality Sea
Foods | 4900 Collier W H | 5054 Calliss Northrop jr |
| 4481 Am Natl Red Cross | 4624 Camborn J R | 4761 Crutchfield T G | 4901 Hollifield E D | 5056 Boyd P L |
| 4485 Stack J W | 4627 Thom E M Mrs | 4762 Jones R | 4902 Anderson C E | 5057 Jones B S Mrs |
| 4486 Ryder Truck Rental | 4628 Swearington F W | 4767 Alston M M Mrs | 4903 Park's Flooring Co | 5059 Sims Henry |
| 4488 Handleman Co | 4629 Blake Constn | 4768 Zuckerman I L | 4905 Smith C D | 5060 Adams E M Mrs |
| 4491 Harry's Flowers | 4631 Scott A H | 4769 Byrd A T | 4906 Muncy C E | 5061 Markham A L jr |
| 4496 Martin W B | 4632 Colvin John jr | 4770 Cook G R | 4908 Johnson J H | 5062 Talton J K |
| 4497 Stone's Cro | 4633 Houston E G | 4771 Hunter R K | 4910 Flack D L | 5063 Poe B D |
| 4500 Wyrch J M jr | 4634 Johnson G H | 4772 Rochelle M A | 4911 Vuncannon M E Mrs | 5064 Hill D C |
| 4502 Freeman T L | 4635 Hayes H H | 4773 Collier J O | 4912 Bartek D B Mrs | 5067 Tallent L B |
| 4503 Allred G W | 4637 Brown W H | 4775 Weatherspoon V H Mrs | 4913 Landau R R Mrs | 5068 Williams A M Mrs |
| 4505 Kuyhendall L F | 4639 Brown A H | 4777 Locker R H | 4917 Troxler E R | 5069 Bruffey H E |
| 4508 Scarborough J F | 4640 Alberty L J | 4778 Routh G G | 4918 Aldridge Patricia W | 5071 Brady J C |
| 4509 Jackson A H | 4641 Shoe V M Mrs | 4779 Richards M Z | 4920 Jacks R E | 5072 Neal Josephine Mrs |
| 4510 Rucker W O | 4643 Connell J S | 4780 Self D M | 4921 Hall B W | 5073 Coble G D |
| 4511 Hicks R L | 4644 Lisk L E jr | 4782 Sharpe E B | 4923 Willford A G | 5075 Walton J L |
| 4512 Cox J D | 4646 Lamb M R | 4786 Thomas S G | 4925 Maness Hubert | 5077 London Seth |
| 4514 Watkins C E | 4647 Bray M G Mrs | 4788 Pettiford Alfonso | 4927 Brannon A E | 5078 Williamson J W |
| 4515 Farlow C B | 4648 Vestal F H | 4791 Cooke R T | 4928 Collins W S | 5079 Permitt J C |
| 4516 Edge W B | 4649 Fox W W | 4794 Keuch F W | 4930 Peck C C | 5081 Clapp Carolyn L |
| 4517 O'Brien A M Mrs | 4651 Lewis R W | 4795 Upchurch E M Mrs | 4931 McSwain M C Mrs | 5082 Gregory C J |
| 4519 Lawndale Gulf Serv | 4652 Forbis G S Mrs | 4800 Sutherland O L Mrs | 4932 Morrison John | 5083 Angers C J |
| 4520 Wino W B | 4653 Tyner L H | 4803 Tippet A D Inc | 4934 Avant Eliz | 5085 Cobb Edw |
| 4521 Hodgins I T Mrs | 4654 Crawford I B Mrs | 4804 Shuler M S Mrs | 4935 Beaver Vance | 5089 Branson J E |
| 4523 Carolina Camera
Center | 4655 McDowell J C | 4805 Cochran T R jr | 4938 Shuler R E | 5091 King Roy |
| 4525 Hanover Oneita Mrs | 4657 Williams R C Mrs | 4806 Allen B K Mrs | 4941 Williams T B | 5092 Sikes P L |
| 4528 Tidwell A O | 4659 Davis John | 4808 Marble G F | 4943 Martel's Bar-B-Q
Restr | 5093 Wyrick D W |
| 4530 Gospel Book Store | 4660 Lowe W T | 4909 Graves E B Mrs | 4944 Breedlove Radiator | 5095 Wright R W |
| 4531 Stanley J T | 4661 Thompson H V | 4810 Cheek C R | 4945 Atwater F G | 5100 Kivett J S |
| 4533 Pyron S C | 4662 Layton D H | 4811 Green B E | 4947 Morgan R L | 5102 Gray D J |
| 4534 Cain W L | 4663 Sills M W Mrs | 4814 Alexander Alethia Mrs | 4948 Tipton D J | 5104 Leonard R G |
| 4535 Moore J E | 4667 Scarlette J J | 4815 Way J C | 4949 Murray J P | 5105 Clippard R G Mrs |
| 4537 Brogan R G | 4669 Clemeny A G | 4817 Willard G T | 4950 Coleman M L Mrs | Marks Harry |
| 4538 Hagan R K | 4670 Cox C E | 4820 Neal R E Mrs | 4951 Gordon G W | 5106 Martin P L |
| 4539 Oldham A W | 4671 Cummings C W | 4822 Hooper H C | 4952 Cox A H | 5107 Jones E R |
| 4540 Cameron Gilbert | 4672 Dunnagan H D | 4823 Garzik Phyllis A | 4953 Nesbit B F jr | 5108 Jarvis B L |
| 4541 McCluskey C T Mrs | 4673 Spainhour E S | 4824 Hanner N Q | 4954 Johnson R W | 5109 Curl R A |
| 4542 Barnhardt P R | 4674 Pink Lady Beauty Shop | 4825 Colle H M | 4955 Pruitt E W | 5111 Cobb M J Mrs |
| 4544 Tordall Hse | 4675 Hickerson R L | 4827 McBride J R | 4957 Freeman I H Mrs | 5113 Reeves C M |
| 4548 Jones N S | 4676 White E D Mrs | 4828 Barnes Willie jr | 4958 Long H B Mrs | 5115 Coins A L |
| 4551 Fargis F R | 4679 Nettles H L | 4829 Shamburg Henry | 4961 Little R G | 5120 Smith E D |
| 4554 Moore W T | 4680 Ford Clarence jr | 4830 Aliff C L | 4963 Tonkins A M Mrs | 5121 Bailey E B Mrs |
| 4555 Woods W C | 4682 Basom K K | 4831 Burns G D Mrs | 4964 Edwards H T Mrs | 5122 Hines S H |
| 4556 Walls N R Mrs | 4683 Cox Burley N | 4832 Patterson Seed Co | 4966 Shular J D | 5124 Murray James |
| 4557 Smith B B | 4684 Page Kilby A | 4835 Whicker M N | 4968 Ferguson L P Mrs | 5125 Coltrane J S jr |
| 4559 Howell J B | 4685 Markham S J | 4836 Waldrop D W Mrs | 4971 Leach A M | 5127 Berrier R O |
| 4560 Day Hazel | 4687 Rouse D H | 4837 Malloy A M Mrs | 4972 Hollman C W | 5128 Nelson W E |
| 4561 Straughn R B | 4690 Parrott W L | 4839 Lee C B | 4974 Reece D C Mrs | 5129 McAden E W |
| 4562 Mize W K | 4692 Register W P | 4840 Fitch R H | 4977 Jones Roy | 5130 Bowles Sadye M |
| 4564 Clark S G | 4693 Robinson M F | 4841 Rucker W F | 4978 Ballard Minnie S | 5133 Dunlop L W |
| 4565 Carroll S B Mrs | 4696 Fuquay M | 4842 Kithas N C | 4981 Crafton S F Mrs | 5134 Kinklew V L |
| 4566 Boren R A Mrs | 4697 Baker's Auto Serv | 4844 Reese Clarence | 4982 Hackney N A | 5138 Pardue R C |
| 4567 Hagins B T Mrs | 4698 Hok W P | 4945 Reid C F | 4984 Cagle D B | 5139 Byers M H Mrs |
| 4568 Stone J L | 4702 Turrentine W C jr | 4946 Davenport W J | 4985 Beck R N Mrs | 5140 Caldwell D T jr |
| 4569 Burris F C | 4703 Fairley M B Mrs | 4947 Dillard J R | 4988 Meene E L | 5141 Lewis L R |
| 4571 Heath Bros | 4704 Buchanan R H | 4948 Humble J H | 4989 Beynhard D A | 5142 Wanless E E Mrs |
| 4574 Banner W P | 4705 McMillan G R | Parrish J J | 4994 Bernhardt R G jr | 5144 Oakes T T Mrs |
| 4576 Young Wm | 4706 Gupton O B | 4849 McCoy Odell jr | 4995 Turner E V | 5145 Councilman C E jr |
| 4577 Rose H L | 4707 Dean A A | 4850 Needham Lizzie V | 4996 Spate B A | 5149 Mitchell C J |
| 4578 Clifton Nellie E | 4709 Yours G H | 4851 Galtman Beauty | 4997 Bryan Thos B jr & Co | 5150 Marvin O F |
| 4580 Boyles W M | 4710 Evans T L | 4852 Lombardo J A | 4998 Gerth R A | 5151 Peele C C Mrs |
| 4581 Harris R D | 4712 Bryan A S Mrs | 4854 Bishop R P | 5002 Nelly R N | 5152 Sullivan C S |
| 4582 Lunsford B J Mrs | 4713 Banner W C | 4856 Clifton R L | 5004 Fulton W G | 5153 Bass S E Mrs |
| 4583 Westminster Gardens | 4714 Peacock E L | 4858 Rogers E F | 5005 Perry J C | 5154 Adams C M |
| 4584 Lynch H G | 4715 Eaton W A | 4859 Hodge Carpet Serv | 5006 Battleground Tire &
Recapping | 5155 Thomas J E |
| 4585 Albert J S | 4716 Cherry A L | 4860 Smith J E jr | 5007 Highfill G F | 5157 Hager L L Mrs |
| 4586 Kelleher G B Mrs | 4717 Rickey W A | 4861 Patrick T C Mrs | 5008 Hollowell D R | 5158 Davis W P |
| 4587 McIver A E | 4718 Scott A A | 4862 Morris J C | 5009 Willys L T | 5159 Chestnut J R |
| 4589 Fields J N | 4719 Powell A B | 4863 Barnes K R | 5010 Guilford Dairy Bar | 5160 Hendrix T J |
| 4590 Stafford E J | 4720 Griswold V E Mrs | 4864 Davis S W jr | 5013 Lester J W | 5161 Lamb C B |
| 4592 Wolfe M E Mrs | 4723 Sharp W W | 4866 White T W | 5014 Easty S W | 5162 Albrecht C P Neon Tube |
| 4593 Jones B J | 4724 Streater S M Mrs | 4867 Garner Washington | 5015 Seymour H E jr | 5163 Omohundro H M |
| 4594 Keeling W H | 4725 First Christian | 4868 Joyce R N | 5017 Durham R M | 5164 House M A Mrs |
| 4596 Donaldson J C | 4729 Jones L B | 4869 McLaughlin Alf | 5021 Tate E S Mrs | 5165 Douglas R D jr |
| 4598 Davis C C | 4730 Fentress B L | 4870 Hendrix & White Esso | 5023 Rutledge I H Mrs | 5166 Walker B C |
| 4600 Wrenn N L | Kwik Kafé | 4872 Barshel E J | 5024 Warren R G | 5167 Johnson Roger |
| 4601 Naness E L | 4732 Montgomery M H | 4874 Kennedy S B jr | 5025 Jones Nancy M | 5168 Phillips A L |
| 4602 Barnes Mamie | 4733 Abbott B C Mrs | 4876 Williams N B Mrs | 5026 Showetty E J | 5169 Pilkenton L M Mrs |
| 4603 Moser W E | 4734 Alexiou A D | 4877 Wade Marion Mrs | 5033 King L M Mrs | 5170 Floyd Geo |
| 4604 Church G C | 4735 Curtis N E Mrs | 4880 Central Eng
Butler Sup & Equip | 5034 Niagara G'boro | 5173 Phillips F H Mrs |
| 4605 Goodson W A jr | 4736 Vanstory L P | 4883 Hodges J M | 5036 Wyr H D | 5176 White Banks |
| 4606 Wilson E P Mrs | 4738 Platt W G | 4885 Clapp H V | 5037 Washington A W Mrs | 5177 Grubbs H W |
| 4608 Banner D W | 4740 Lawrence Wm | 4886 Love R R | 5038 Smith W T | 5178 Ring D L Constn Co |
| 4609 Freeman W E | 4741 Carter G D | 4888 Seay M R | 5040 Hill H B | 5179 Dow Little L W |
| 4610 Gant & Sons | 4742 Baldwin J R | 4889 Hodgins W L | 5042 Straughn H F jr | 5180 Johnson Saml |
| 4612 Scales M S Mrs | 4745 Lantsell R M Mrs | 4890 Berry J V | 5044 Sparr N W | 5182 Check G M |
| 4613 Russell W E | 4746 Taylor A G jr | 4891 Long J C | 5045 Bridges E C | 5183 Phillips C R Mrs |
| 4614 Compton J E | 4747 Morton M H | 4892 Armstrong E B | 5047 Greeson T R | 5184 Newby E E |
| 4615 West Joseph | 4751 Hedrick M F Mrs | 4893 Pierce C C jr | 5049 Forman Leonard | 5185 Rice R E |
| 4616 Hanmer E E H Hard-
ware | 4754 Walker R C | | | |
| | 4755 Slate R L | | | |

| | | | | |
|---------------------------|---------------------------|----------------------------|--------------------------|---------------------------|
| DIAL BR3 or 273-Contd | 5314 Johnson R E | 5441 Shoe Wldg Serv | 5625 Donnell Vergie Mrs | 5875 Lawler E J |
| 5186 Hunter Eugenia M | 5315 Griffin K W | 5444 Leak A L Mrs | 5626 Fogleman R G | 5876 Edwards V L |
| 5187 Gibbs F O | Hse W J | 5445 McDaniel Howard | 5628 Ward C L jr | 5885 Lowey W E |
| 5188 Crutchfield W A | 5316 Johnson M M Mrs | 5446 Hunnings S L | 5631 Brooks L H Mrs | 5897 Church T C |
| 5189 Mason H H Mrs | 5318 Williams H L | 5447 Roach G H | 5632 Cox G L | 5900 Martin J D jr |
| 5190 Montgomery J M | 5320 Sutton A R | 5449 Kirksey J L | 5633 Odell J A | 5902 Williams D R |
| 5191 West R E | 5323 Wright J W | 5451 Bynum H K | 5634 Archbold S C | 5905 Bowers A J |
| 5192 Russell W D | 5323 Teague R E | 5453 Robertson E M Mrs | 5636 Murray H W | 5905 Ferrill C J jr |
| 5193 White Mabel Mrs | 5324 Nixon E H | 5454 Greene E J Mrs | 5638 Edmondson L B | 5906 Chesebrough |
| 5194 Taylor G E | 5325 Shivers G F | 5455 Henry J D | 5639 Howard R W | 5907 Phillips J A |
| 5195 Hanna's Red & White | 5326 Lewis S E | 5458 Rice G L Mrs | 5640 Parks R P Mrs | 5908 Hunt R F |
| Super Mkt | 5327 Wootton M D Mrs | 5460 Alston C F Mrs | 5643 Harper J L | 5909 Teter David |
| 5196 Doss N Jean | 5329 Bettis H L | 5462 Harper Estell | 5645 Decker G V | 5910 Gilley David |
| 5197 Jones Wm | 5330 Hines P C Mrs | 5463 Phelps S E Mrs | 5646 Hunt G S | 5912 Bohleken J H |
| 5198 Earle M F Mrs | 5331 Waller G M | 5464 Collins C L | 5647 Womble O E Mrs | 5914 Pep Boys |
| 5201 Goode S O | 5332 Warnersville Recrea- | 5465 Johnson Julian | 5648 Bigham J W | 5916 Lemley V D Mrs |
| 5203 Stewart H E | tion Center | 5467 Canter C T | 5649 Farlaw H L | 5916 Ward E B Mrs |
| 5204 Motley G F | 5334 Rimmer G B | 5468 Wyrick M O | 5650 Lanier T F | 5917 Donnell R A |
| 5205 Ward W P | 5336 Thornberry C G | 5470 Oswald Thos | 5653 Walker G A | 5918 Lockamy B L Mrs |
| 5206 Buntin E C Mrs | 5337 Berry's Auto Parts | 5472 Quwald Thos | 5654 Hall J B | 5919 Lott Walter |
| 5207 York R J Mrs | 5337 Alley W G | 5473 Kitts Simeon | 5657 Rogers R C | 5920 L A Grande Hannah |
| 5208 Nugent B L | 5340 Kirkman G T Mrs | 5475 Troxler P E | 5659 Sharp D W | 5921 Cousanco G W |
| 5209 Thompson N P Mrs | 5341 Newman L S Mrs | 5476 Squires I R | 5660 Butler Verett | 5922 Middleton J A |
| 5211 Carter B S Mrs | 5342 May F R | 5477 Strunks H G | 5661 Stanley C M | 5923 White Pauline |
| 5212 Manieri R E | 5343 Maness A M | 5478 Phillips D L | 5662 McQueen J W | 5924 Reynolds W C |
| 5213 Goudy Wm | 5344 Holt J A | 5480 Thompson E W | 5665 Sharpe W Jr | 5925 White Nellie G |
| 5215 Hopkins J E jr | 5346 Mikels E L | 5481 York A A | 5666 Williams J E Jr | 5926 Robinson Pinese |
| 5216 Bowden B R | 5348 Ervin Forrest | 5482 Raleigh W W | 5667 Bonardur W G | 5925 Ryan F G Mrs |
| Wilkerson H M Mrs | 5350 Kiser M L | 5484 Mickens Roosevelt | 5668 Norwood G E | 5930 Riers C W |
| 5218 White R H | 5351 Laughlin R W Mrs | 5485 Wharton E C Mrs | 5669 Pierce R E Pump | 5933 Sorkin Saml |
| 5219 Williams C E | 5352 King H C | 5486 Recil M G | Repr | 5934 Foster Louis |
| 5220 Edwards C M jr | 5353 Frazier J P | 5488 Yarboro Melvin | 5672 Harrison Virginia W | 5936 Fight Jack |
| 5221 Brooks E C | 5354 Renshaw W H | 5492 Logan T C | 5673 Grassi J I | 5937 May G L Mrs |
| 5222 Mitchell R C | 5357 Davis J H | 5493 Watkins Martha Mrs | 5675 Carter L L jr | 5939 Whitfield Naomi |
| 5223 Workman R C | 5358 Stowe D C | 5494 Moore J M | 5676 Keener A P | 5941 Wood P D jr |
| 5225 Rodgers H A | 5359 Williams Chas | 5497 Hughes J D | 5677 Pegram S B Mrs | 5942 Henderson W G |
| 5226 Outen C A | 5360 Johnson W B | 5501 Lewis A W | 5678 McCaskill M M Mrs | 5943 McGuire B W |
| 5227 Justice Neil | 5361 Lail Henry | 5503 Towne Hse Mtr | 5680 Jacob R G | 5944 Duggins J H |
| 5228 Young C H jr | 5362 Bingham A F | 5512 Greeneoer Travel | 5681 Parks M S Mrs | 5945 Paterson P L |
| 5230 Caldwell G H Rev | 5363 Lloyd M P Mrs | Lodge | 5682 Thornbrough J I | 5947 Davis J F |
| 5231 Bulgarner G E | 5365 Powell R C Mrs | 5516 Weaver Realty | 5683 Earl H J Mrs | 5949 Perkins W E |
| 5232 Freeze E R Mrs | 5366 Stewart R L | 5518 Cain T S | 5684 Bloom Max | 5952 Foster R L |
| 5233 Parrish F G | 5368 Payne Z D Mrs | 5519 Thompson Dental | 5685 Brown P D | 5953 Wolff M G Mrs |
| 5234 Allen Leon | 5370 Wafford L V Mrs | 5521 Craven E F Co | 5686 Sells T M | 5954 Cobbs N B |
| 5235 Wall L L Mrs | 5373 Mank P J | 5526-27 Garrett Carl Sls & | 5688 Murphy K L | 5955 Smith Philip |
| 5237 Rucker R L Mrs | 5374 Bass J A | Serv | 5689 Heinlein C P | 5956 Haith H C |
| 5238 Crutchfield J N | 5375 Smothers W E | 5529 Jackson Beauty Shop | 5693 Hatchett Sam | 5957 Benton O T |
| 5239 Owens Myrtle Mrs | 5376 Moore Squire | 5530 Crouse A B Mrs | 5694 Hardy F G | 5958 Martin A |
| 5240 Cobb G D | 5377 Mounce P D | 5531 Robbins W C | 5695 Canty B J Mrs | 5958 Humbert A B Mrs |
| 5243 Michael S C | 5378 Pichard R I Mrs | 5532 Johnson H L | 5698 Head W L | 5961 Halthcock J H |
| 5245 West H A | 5381 Sossaman Edw | 5534 Kanoy J E | 5700 Davis T L | 5962 Dancusse M L |
| 5246 Whicker C R | 5384 Brewer J T | 5536 Sapp Bowman & | 5702 Glenwood Day Nur- | 5963 Bradshaw Mary Mrs |
| 5247 Allred J M | 5385 Jackson Kathryn Mrs | Teague | tery | 5964 Crawford W N jr |
| 5248 Evangelista E J | 5386 Richardson M B | 5538 Kane G W | 5706 Harrison W B jr | 5966 Quick Simon |
| 5249 Hawkins J E | 5388 Kivett V M Mrs | 5541 Natl Life Ins | 5719 Woods Edw L | 5968 Swinson C L |
| 5250 Blackmon J A Mrs | 5389 Garrett G C | 5544 Hanks E E | 5723 McGinnis H D | 5969 Moody A J |
| 5252 Townson T T | 5390 Foy G V Mrs | 5545 West Brothers Bldg | 5730 Graham A | 5971 Thomas W E |
| 5253 Allen A D Mrs | 5391 McElwel Mildred N | 5546 Guilford Developemt | 5735 McCraith Geo jr | 5972 Dalton J E |
| 5254 Dix D T | 5393 Pesperman P S Mrs | 5547 Goodyear Serv | 5736 Brittenham W S | 5973 Brown K O & Co |
| 5257 Wilson C E | 5394 Fishman Maurice | 5550 Cheeks Day Nursery | 5746 Mitchell R C | 5974 Kagan N L Rev |
| 5258 P T S | 5395 Jackson C D | 5551 Westinghse Elec | 5750 Cherry H H Mrs | 5976 Moriarty P H |
| 5260 Gunter G A | 5396 Marshburn Nathl | 5553 Gate City Pharm | 5751 Beacham R L | 5977 Simmons W S |
| 5262 Liverman A D jr | 5400 Jobe J L | 5555 Serv Auto Parts | 5761 Dickey J E & Co | 5978 Robertson E L |
| 5263 Hardaway Mathide | 5401 Powell A P Mrs | 5559 Coats C B | 5764 Barnett G D | 5979 Marshall Dani |
| 5264 Sink M C | 5402 Farrell K W | 5560 Brown J L | 5775 Tuttle J R | 5980 Reese James |
| 5269 Price C F | 5404 Johnson M L | 5562 Piedmont Memorial | 5783 Daye C T | 5981 Horton F E |
| 5270 Smith E L | 5405 Canada R M | Hosp | 5785 Berner A H | 5982 Wiley W M |
| 5271 Weatherly F W | 5406 Yarber Judith Mrs | 5566 Brick & Tile Serv | 5787 Lindsay M E Mrs | 5984 Lethco H M |
| 5272 Hodnett J A | 5407 Cook G H | 5570 Grubb H M | 5788 Hart J N jr | 5985 Johnson McKinney Mrs |
| 5274 Bolton S A | 5408 Moore W T | 5573 Salvation Army | 5795 Dance W C | 5988 Gooch M L Mrs |
| 5275 Underwood H C jr | 5409 Monroe T L | 5575 Gargstad Virginia B | 5803 Casey's Bar-B-Q | 5989 Hipp B L |
| 5277 Smith R B | 5410 Dennis W B | 5576 Tysor Realty & Mtge | Restr | 5990 Arnold M H Mrs |
| 5278 Golden M W Mrs | 5413 Lombardo M L | 5578 Hunt & Co | 5812 Prindler G E | 5992 Kingston C A |
| 5279 Hodges J W | 5414 Cockman P D | 5586 Life Ins Co of Va | 5813 Cooper S A | 5993 McNeal A N Mrs |
| 5281 Nelson N H | 5415 Eric E L | 5588 Beck Mtr | 5816 Divine M W | 5994 McDowd M Mrs |
| 5283 Lowdermilk C J | 5416 Phillips Betty J | 5592 Holiday Inn South | 5818 Kirby E H Mrs | 5995 Headen Nettie |
| 5284 Martin H K | 5417 Berry J M | 5600 Humphrey H B | 5823 Davis C R Mrs | 5996 Quick J L |
| 5287 Honeycutt W F | 5418 Roberts B H | 5602 Farrure W R | 5825 Varker J W | 5997 Echols L T |
| 5291 Post S C | 5419 Nease C W | 5604 Campbell E C Mrs | 5828 Isley R L | 5998 Farley B K |
| 5292 Rudd J F | 5420 Maxwell H E | 5605 Shingler C D | 5831 Crumpley M L Mrs | 6000 Carolina Ind Ray Inc |
| 5293 Winter E R Mrs | 5421 Carroll T D | 5606 Gillespie D E | 5836 Gerald C E | 6001 Grayson's Used Cars |
| 5296 Ballard E L Rev | 5422 Tabulated Bkpg Serv | 5607 Greeson E M | 5841 Harris J W | 6002 Whitaker Thos |
| 5297 Rayle M E Mrs | 5423 Coley W T | 5609 Bateman S G | 5845 Thompson F R Mrs | 6003 Wayrick J W |
| 5300 Ezzo Std Oil | 5426 Highhill R M | 5610 Coltrane N C | 5846 Lore J R | 6004 Edwards H P |
| 5301 Absher F E | 5427 Strond C A | 5611 Cates J E | 5847 Everhart Wilda M | 6008 Williams J H |
| 5302 Bragdon Eliz Mrs | 5428 Carter P E | 5612 Hyde A D | 5849 Seward G A | 6013 Chambers Wilson |
| 5303 Davis D M | 5429 Cooper C D | 5614 Young Geo | 5850 Behlhammer H C | 6010 Sullivan L M Mrs |
| 5304 Nichols R F | 5431 Swaringer J V | 5615 Varner J E | 5851 Crocby H E West- | 6015 Howard M P Mrs |
| 5306 Higgins Odell | 5432 Stone M E | 5616 Crocby G R | minster Fellowship | 6016 Bisher C C |
| 5307 Walters C F | 5433 Edwards S R Mrs | 5617 King L J | 5853 Morris J B | 6017 Walsb John |
| 5308 Smith Howard | 5435 Giles G M | 5618 Stevens C S | 5854 Morehead John | 6021 Walsb J E |
| 5309 Walker S L Mrs | 5436 Kras A R | 5620 Lewis W F | 5865 Ruffin Thos jr | 6024 Ownby J S Mrs |
| 5310 Oldham D W | 5439 Smith L M | 5621 Donnell Lorenzo | 5870 Martin J B | 6025 Culbreth C M |
| 5312 Hollingsworth R S jr | 5440 Murchison E M | | | 6027 Harris W O |

| | | | | |
|-------------------------|--------------------------|------------------------|-------------------------|------------------------|
| DIAL BR3 or 273-Contd | 2162 Roberts E O | 6292 Teeters G L | 6422 Wilson H W | 6564 Leaverson L W Mrs |
| 6039 Edwards C W jr | 2164 Langley U F | 6293 Weatherly R M | 6423 Edwards A D | 6565 Campbell L F |
| 6031 Bollen H C | 2166 Lewis M B Mrs | 6294 Harrill H C | 6427 Willmon J C | 6567 Earle H P |
| 6032 Coble C W | 2168 Gaither I B | 6295 Pike J C | 6428 Douth R C jr | 6569 Lawrence F H |
| 6034 Pierce L G | 2169 Plummer E D Mrs | 6296 Ross C B jr | 6430 Ridge Leroy | 6570 Katz P F |
| 6036 Brown M L Mrs | 2172 Heath W G | 6297 Bain G C Mrs | 6431 McDonald C W | 6573 Lowdermilk D H |
| 6037 Gilmore E M | 2173 Caldwell M C Mrs | 6298 Sink E M | 6433 Springfield JH | 6578 Yates C H |
| 6038 Heatherly J B | 6175 Hendricks Z A | 6300 Blakey M W | 6434 Kidd W J jr | 6579 Burton C L Mrs |
| 6039 Wimbish W H | 2178 Bulla J W | 6303 Crumby H H | 6435 Shufford C M Mrs | 6580 Jordan E J |
| 6041 McFarland R C | 2179 Foster R E | 6304 Penny E F | 6436 Eubanks Uhol Co | 6581 Ellison C H |
| 6043 Lewis I T | 2180 Chambers J G | 6305 Frazier J R | 6438 White W E | 6582 Eubanks J W |
| 6044 York Insulation Co | 2181 Smith L S | 6306 Robertson Z G | 6439 N C Bakers Council | 6583 Elliott J S |
| 6045 Wheeler B L | 2182 Shepard R H Mrs | 6307 O'Kelley A R | 6440 Black B M Mrs | 6584 Adams David |
| 6046 Saunders J W | 2184 Newton J R | 6308 May E D | 6442 Brown T K | Herbin Amos |
| 6048 Powell S J | 2185 Orr D W | 6312 King E W | 6444 Clark S L | 6586 Treadway K E |
| 6050 McClellan T L | 2186 Strouth G B | 6313 Powers J R | 6446 Porter Harry | 6587 Foster H H |
| 6051 Redmond G M | 2187 Morene L B | 6314 Pruett C H | 6447 Riddle C H | 6588 Scott T E |
| 6052 Vandergrift T P | 2189 Goddolt John | 6315 Blinckhorn R J | 6448 Warden R C Mrs | 6590 May R W |
| 6054 Solomon J A | 2190 Kirk D D | 6318 Caruthers J P | 6449 Winslow J L | 6591 Minor S M |
| 6055 Hayes D J | 2191 Westmoreland Guil- | 6319 Lawson B W Mrs | 6451 Gibbs Self Sev Mkt | 6592 Vaden W C |
| 6057 Scruggs C E | ford | 6319 Wright C C | 6452 Roberts M P | 6594 Stone G P |
| 6058 Johnson A C | 2192 Alexander T V | 6320 Weaver L S Mrs | 6453 Kenneth J G | 6594 Clark J W |
| 6059 Smith M C | 2193 Brnette J E | 6321 DeFord R N | 6454 Priscock Fred | 6595 DiMaris Chad |
| 6061 Baynes J A | 2195 Howell Lorraine | 6322 Turner K S | 6456 Temple M D Mrs | 6596 DeGaw J J |
| Happy Day Nursery | 2196 Robertson O T | 6325 Barringer J R | 6457 Pickard J L | 6597 Leach W H |
| Sch & Kinder- | 2197 Heard V B Mrs | 6326 Young W G | 6459 Councilman J O | 6598 Campbell W D |
| garten | 2198 Brewer J K | 6328 Little D B Mrs | 6460 Dailey C J | 6602 Baliff A B |
| 6062 Clarida E J | 2201 Amos H L | 6329 Friddle G H | 6463 Grimes D L | 6603 Garner H R |
| 6063 Turner Jos | 2202 Ponder J W | 6330 Hilton W H | 6464 Jackson C D | 6604 Garrett Otis Mrs |
| 6063 Carpenter H L | 2203 Miller E E | 6331 Parrish F G | 6465 House C E | 6606 Gill M B Mrs |
| 6064 Anderson G L | 2204 Frazier R L | 6332 Gray V E | 6468 Coble C A | 6607 Taylor C R |
| 6065 Gregory M I | 2206 Crawford G B | 6334 Fargis T O | 6469 Brown W J | 6608 Mut Ehr & Mechy |
| 6070 Maness Wm | 2207 Employers Group Ins | 6335 Gibbs J F | 6470 Stewart G N Mrs | Blrs |
| 6071 Waynick W J jr | 2208 Sikes M Alma | 6336 Mobley Emma I | 6471 McRorie R A | 6609 Greer C W |
| 6072 Beryl J J | 2209 Ennis E C | 6338 Hurst H H | 6473 Ferguson B L Mrs | 6610 Alston Wm |
| 6073 Newlyn St Meth | 2212 Whitsett J J | 6341 Parrish J J | 6474 Oldham R L Mrs | 6613 Webster H E jr |
| 6075 McLean M R Mrs | 2213 Allen Annie M | 6342 Hancock M T Mrs | 6475 Penry F T | 6617 Boone T N Tailors |
| 6076 Poole E Y | 2214 Ramsey D B | 6343 Gant J H jr | 6476 Drury Bernice E | 6618 Hardy M A Mrs |
| 6081 StJames Bapt | 2216 Detgen J R | 6348 Parker O L | 6477 Hammond J H | 6619 Arrington V A |
| 6082 Allen J E | 2217 Crocker M H | 6349 Jr League Bargain | 6478 Cotter C J | 6622 Houck G R |
| 6083 Doll H A | 2218 Furcron W J | Box | 6480 McClement M R Mrs | 6623 Snyres Sunset |
| 6084 Nabors V S Mrs | 2219 Echols E R | 6351 Brown T E | 6481 Oliver Eug | 6625 Richmond Elwood |
| 6086 Tucker G E | 2220 Toledo Scales | 6352 Hipps J E | 6482 Craven C C | 6626 Medders A J |
| 6087 Boone H M Mrs | 2221 Smith Jasper | 6353 Turner S R Mrs | 6483 Phillips E A Mrs | 6627 Hand J D |
| 6088 Brooks W R Mrs | 2222 Shaw L F Furn | 6354 McDonald S F | 6484 Metaledge Moulding | 6628 Sowell F G Mrs |
| 6089 Rush N N | 6323 Staley D M | 6355 Callicutt E N | 6486 Yoder F M | 6629 Hill D M |
| 6090 Pennix D C | 6325 Edwards Thos | 6358 Hicks J W | 6487 Gentry R W | 6630 Dudley B W |
| 6091 Searles A W | 6326 Carlson R F | 6360 Drake A B Mrs | 6488 Lawrence F H Mrs | 6632 Johnson J E |
| 6092 Freeman J L | 6327 Dargan B E Mrs | 6362 Starks J C | 6489 Jones R L | 6634 Hester O T |
| 6093 Ross S H Mrs | 6328 Young Frank | 6363 Jenkins J C | 6490 Wall's Rest Home | 6636 Thompson J W |
| 6095 Greer C R | 6331 Tannenbaum A J | 6364 Lewis J A | 6491 Greeson Shirley | 6638 Henderson L V |
| 6096 Henderson Audrey | 6332 Harsb D E | 6365 Roddick J B | 6492 Benton J L | 6639 Stanley H S Mrs |
| 6097 King O M | 6334 Stafford L M Mrs | 6367 Ritter C A | 6493 Young S P | 6640 Morgan R L |
| 6098 Lewis D C Mrs | 6335 Johnson E J Mrs | 6368 Palmer W H | 6498 Christopher J R | 6643 Mendenhall Lbr |
| 6101 Mitchell R C | 6336 Ferguson Celeste | 6369 Cummings C O | 6498 Oldleys Re Esso | 6645 Ratcliffe G W |
| 6102 Montgomery B C | 6338 Montgomery C W | 6372 Curtis H H | 6502 Sevier M M Mrs | 6646 Marshall R C |
| 6105 Lynch H A Mrs | 6339 Gardner L T Mrs | 6373 Hyman A B Mrs | 6503 Whitsett Azzie | 6647 Bowden C E |
| 6106 Neal J W | 6340 Cravenstein R H | 6375 London D V | 6504 Stuart J C | 6648 Simpson S W |
| 6107 Craig W T | 6341 Hunsucker P W | 6376 Bessert Dewey | 6509 Oliver R W | 6649 Gipson B E |
| 6108 Hatchett Fletcher | 6343 Glover Ida M | 6377 Hyton C D | 6510 Phifer Willie | 6650 Sinopoli F R |
| 6110 Taylor D O | 6344 Shore G S Mrs | 6378 Miller A D | 6511 Goodman Arth | 6651 Sheppard R B |
| 6111 Rich M E | 6345 Jones E E | 6379 DeShazo A L Mrs | 6513 Steele R D jr | 6653 Simmons R J |
| 6112 D'Alessandro M B | 6346 Baber J E | 6380 Walker H W | 6516 LaLumondier T J | 6654 McLeod J T |
| Mrs | 6347 King J A | 6381 Sanders T B | 6517 May H C | 6656 Dilworth Arth |
| 6113 Crothers A G | 6348 Eggers J H | 6382 Fields C W | 6519 Dixon J H | 6658 St James Presby |
| 6114 Kerr A W | 6352 Black J W | 6383 Ham R H | 6523 Morgan M E | 6659 Brown Solomon |
| 6116 Davis F H | 6354 Frink G L | 6384 Gerringier C E | 6524 Morton M H Mrs | 6660 Allen C O |
| 6117 Michael E A Mrs | 6356 Haynie L L | 6385 Atkinson C R | 6525 Simpson J H | 6662 Jordan Walter |
| 6122 Adams W J | 6357 Lowry P G | 6388 Summers B H | 6527 Boyd J G Mrs | 6664 Jones C E |
| 6123 Capital Finance | 6358 Carson L L jr | 6389 Downey F T | 6528 Summers G M Mrs | 6665 Guthrie R L |
| 6125 Beaman Curtis | 6359 Smith McNeill | 6392 Alston L A | 6532 Hendricks G M | 6666 Dargenis Frank |
| Crobbres T Y | 6360 Merritt R A | 6393 Beane H A | 6532 Lamb Melvin | 6667 Freiberg Alex |
| 6128 Preston N M | 6362 Brown N C | 6394 Coble's Masonry | 6535 Blair C J | 6670 Jackson S M Mrs |
| 6130 Pinnix Fletcher | 6363 Hollifield Paul | Contrs | 6538 Mach Developers | 6671 Blue N S |
| 6131 Mitchell R L Mrs | 6364 Rucker P C jr | 6395 Ward J E | 6539 Morehead O M | 6673 Sledge H A |
| 6134 Royal H D | 6365 Renen E J | 6396 Smallwood W I jr | 6540 Springfield Cora | 6674 Griffin R R |
| 6136 Dunham C W | 6367 Wilson Reuben | 6400 US Marine Reserve | 6541 Robinson J M | 6675 Morrison E M Mrs |
| 6138 Smith B L Mrs | 6368 Glenn H V | 6401 Johnson D W Mrs | 6542 McCausley B D | Williams A L |
| 6139 Murray W L | 6369 Easterling T R jr | 6402 Bayliff J H | 6544 Mitchell Thos | 6677 Boler I M Mrs |
| 6140 Allen L E | 6370 Barringer G F | 6403 Jobe R E | 6545 Amphenoil-Borg | 6678 Allred L F |
| 6141 Cone Mills Corp | 6373 Firestone Harry | 6405 Clement M B Mrs | Electronics | 6680 Yarboro T W |
| 6142 Trepton J P Mrs | 6376 Brady W | 6407 Steed W H | 6549 Martin K L | 6681 Stine C N |
| 6143 Hargraves R A | 6377 Jet W B Mrs | 6408 Nixon H H Mrs | 6550 Powell J E | 6682 Robinson L T |
| 6145 Woolfolk E P Mrs | 6379 Jacobson A J | 6409 Dameron J A | 6551 Cox D A | Smith Edw |
| 6146 Sartin C L Mrs | 6380 Nance D R | 6410 McGibbony R L | 6553 Moore J M Mrs | 6684 Slaughter B W |
| 6148 Tilley G M | 6381 Modlin H R | 6411 Fields Hazel | 6554 Browne Teresa A | 6686 Leathe B V |
| 6149 Davis Zula Mrs | 6382 Shellant J S | 6413 Bostick P A | 6555 Lowery Lawyer | 6687 Rall J J |
| 6150 Nonrandy C A | 6383 McCoy C M | 6414 Webster R L | 6556 Norcott W K D | 6688 Ferguson G H |
| 6153 Williams E J Mrs | 6385 Fuller L G | 6416 Soins J R | 6558 Carruthers E W Mrs | 6689 Lynch J J |
| 6154 Kimber John | 6386 Royal J P jr | 6417 Simmons A T | 6559 Gourley Thelma | 6693 Medley J W |
| 6155 Stokes Edna R | 6387 Longest T A | 6418 Stokes Irvin | 6560 Jackson L M Mrs | 6694 Loy J L |
| 6158 Wryrick F A | 6388 Schiffer G F | 6420 Starr H T | 6561 Henry Ruth | 6695 Rogers S S |
| 6159 Isley R S | 6389 Fidelity & Deposit | 6422 Maxwell B S Mrs | 6562 Ellis J B | 6696 Lawson Ernest |
| 6160 Stanton Sylvester | 6391 Hughes W J | 6421 Rogers C R | 6563 Phillips C R | 6697 Gates J F |

| | | | | |
|-------------------------------|---------------------------------------|--------------------------|------------------------|--|
| DIAL BR3 or 273—Contd | 6838 Carlson Nancy | 7021 Campbell Edw | 7149 Lee A L jr | 7266 Sipes G D |
| 6700 Griffin E H Mrs | 6839 Jordan D E | 7024 Allred C G | 7150 Wood R C | 7267 Coe W T |
| 6703 Young Matt | 6840 Roach G H | 7023 Shreve Carl | 7151 McDaniel R W Mrs | 7268 Lumley J L |
| 6704 Lawrence C W | 6842 Shields Edw | 7025 Lord R R Mrs | 7152 Gorrell Ralph | 7270 Schmidt C B |
| 6706 Biltmore Dairy Farms | 6843 McFarlin T L | 7026 Harrison H T jr | 7153 Hanson R O | 7271 Southeast Sch Assemblies |
| 6707 Moss B R | 6844 Townsend H C | 7027 Dickens G E | 7154 Seawell J W | |
| 6708 Guin J W | 6845 Foust H P | 7029 Renfro R C | 7155 Creede R O | 7273 Munroe S H |
| 6709 Munyan J I | 6846 Dunlap F C | 7031 Robinson C T | 7156 Dowd J R | 7274 Tyler Elizabeth |
| 6710 Richardson J W | 6847 Steele R W | 7032 Hughes D B Mrs | 7156 Dowd J R | 7279 Murray W B |
| 6711 Holt C E | 6848 Lethner R L | 7033 Moore O J | 7158 Black J G | 7280 Hill J S |
| 6712 Drake M D | 6849 Fagge G V | 7035 Newton J E | 7159 Stinnett M A Mrs | 7281 Newton H F |
| 6713 Matney Bronson | 6850 Frye M C Mrs | 7036 Parsons C W | 7161 Keaton D L | 7282 Seavers D W jr |
| 6715 Elm St Parking | 6851 Daniel R E | 7038 Cox M C Mrs | 7162 Burcham S M | 7285 Ashley D W |
| 6716 Anderson C C | 6852 Nelson D E | Guilford Surplus | 7164 Harris J H | 7286 Washington Beulah |
| 6717 Gatlin F E | 6855 McGehee C M | Little G I | 7165 Nease D H | 7287 Floyd E A Mrs |
| 6718 Canter C H | 6857 Smith C H | 7039 Hassall Freda M | 7166 Moreland B E | 7288 Andrews J J |
| 6720 Reece P E | 6860 McMillian J E | 7040 Murray W M | 7167 Denny E H Mrs | 7290 Crabtree Herman |
| 6722 Selle Lounelle | 6868 Lee J W | 7042 Allred J R | 7168 McManus E L Mrs | 7291 Pullen A M jr |
| 6723 Poindexter C W | 6870 Whitten J F | 7043 Fones D D | Spencer Support | 7295 Neal J C |
| 6724 Currie L B | 6871 LeGrand S E | 7045 Jones J | 7169 Wills E C Mrs | 7297 Perkins J W |
| 6728 Douglas Jesse | 6872 Funk C M | 7046 Marshall Chas | 7170 Tuck Photo Sups | 7298 Dupree J W |
| 6730 Cooke M V | 6873 Stout G P | 7047 Beauford L O | 7171 Reynolds G W | 7300 Keasler W H |
| 6734 Sch of Ballet Arts | 6876 Simpson Herbert | 7049 Allen B K Mrs | 7172 Walker E W | 7301 Gregory C L |
| 6735 Landau Lad II | 6878 Jenkins J R | 7050 Satterwhite L G Mrs | 7175 Kellenberger E S | 7304 Modern Barber Shop |
| 6738 Tippett C J | 6879 Carroll L J | 7051 Burgess R L | Mrs | 7306 Harper L R |
| 6741 Greenlee David jr | 6880 Middlebrook H S | 7052 Smith C B jr | 7176 Dark J W | 7307 Soule L W |
| 6742 Davis A M Mrs | 6881 Smith M C Mrs | 7053 Warren Melvin | 7177 Hairston C N | 7308 Model Beauty Shop |
| 6746 Thornton O B Mrs | 6883 Odum W C | 7054 Suits R K Mrs | 7180 Davies D C Mrs | 7309 Mitchell C V |
| 6747 Ferguson L H | 6884 Burton Christine P | 7055 Foster R J | 7183 Roberts G Z | 7310 Ayers M M |
| 6748 Perrin J R | 6885 Boxman J P | 7057 Talbott J A | 7184 Keton J P | 7311 Jones Insulation |
| 6750 Baker Lonnie | 6888 Garrett C L | 7057 Daniel C A | Winstead J M | 7312 Hedrick J J |
| 6751 Roberson W F | 6889 Whittington R J | 7058 Cummings M S Mrs | 7185 Johnson W N | 7314 Stanley T W Plmb & Htg |
| 6753 Schmierer J P | 6891 Waynich P Y Mrs | 7059 Wimberly A E | 7186 Collis H L | 7315 O'Brien J P |
| 6754 Carter W L | 6892 Thompson J R | 7060 Underwood D D | 7190 Heath W L jr | 7318 Harris J P Rev |
| 6755 Barnes G R | 6893 Kelly B E | 7061 Padgett G W | 7192 Wiles J E | 7320 Wood J L |
| 6756 Huntley Izone | 6894 Crist M R | 7063 Hyler G B | 7193 Griffin J O | 7322 Pollard W F jr |
| 6757 S & E Metal Prods | 6895 Meadows Bertha | 7064 Younger W O | 7194 Stone Z S Mrs | 7323 Jeffries J E |
| 6759 Dennis J C | 6898 Kirkman B E | 7065 Kirkman M E Mrs | 7195 Gorrell J B Mrs | 7325 Spigle J O Mrs |
| 6760 Boone H A | 6903 Tehan Harry | 7066 Kirkman G M | 7196 Joyce C A | 7326 Dickson M H Mrs |
| 6763 Freddy G E | 6905 Enso Sup | 7067 Hood Marian Mrs | 7197 Terzino L A | 7327 Jones C W |
| 6764 Bertie H C | 6906 Fidelity Bankers Life Ins | 7068 Elmore C A | 7198 Williams J H Mrs | 7329 Smith Malcolm |
| 6765 Goetze H M | 6909 Phillips G A | 7071 Wilson R A | 7200 Holloway M B | 7330 Taylor M S Mrs |
| 6767 Allison E F | 6911 Gilmore Clinic | 7072 Jones J F | 7202 Matthews E N | 7332 Squires M J |
| 6768 Hunter S A | 6912 N C Natl Bank | 7074 Sutphin J L | 7204 Kahn E M | 7333 Craven D H Mrs |
| 6769 Brooks B D | 6913 Benner & Fields | 7075 Buchanan K O | 7205 Dawson W m | 7334 Murray E M Mrs |
| 6770 Barnett H W Mrs | 6919 Murphy J G | 7076 Adams W M | 7206 Wyrick D G | 7335 Key Oil Co |
| 6771 Jordan R B | 6920 Murphy J G | 7077 Hall C E | 7207 Guilford Dry Clns | 7338 Mittelstadt B O |
| 6773 Lewis A J | 6921 Tra-Fox Corp | 7078 Clapp L L | 7208 Simmons M L Mrs | 7340 Oakes J J |
| 6774 Westmoreland Lance lot | 6925 Charlotte Liberty Mut Ins | 7079 Jones R E | 7209 Hodgkin M C Mrs | |
| 6775 Anderson M J | 6927 Armco Steel | 7080 Eue R R Mrs | 7211 Bell G E | 7341 Ledler G N |
| 6777 Dawy's Beauty | 6930 Tate W W | 7081 Simpson J R jr | 7212 Fields W M | 7342 Matthes H J |
| 6778 Allsbrook M H Mrs | 6931 Buchanan C H | 7082 Foust R J | 7213 Mayberry H O | 7345 McKnight R G jr |
| 6781 Davis J R jr | 6932 AAA Am Auto Assn Club Ins Agency | 7083 Brown P O | 7214 Wade R E | 7346 Bennette Geo R |
| 6783 Walton O E Mrs | 6934 World Travel Serv | 7084 Brown E A | 7215 Jones W C | 7350 Little W L |
| 6784 Miller E W | 6934 Fleming Shaw | 7085 Jones G L | 7216 Perkins F L | 7352 Staruch S J |
| 6786 Armstrong C C | 6939 Jacobs Hannah M | 7086 Burton M M Mrs | 7217 Stille G J | 7356 Pugh L K |
| 6791 Wicker H C | 6941 Cone Mills Corp | 7087 Hodd Barzie | 7219 Hunter T A | 7357 LaMar C L Mrs |
| 6792 Schenk L M Mrs | 6945 Pegram West Inc | 7089 Scarborough W S | 7220 Hopkins W M Mrs | 7359 McKnight T E |
| 6794 Weaver D E | 6950 Brinsfield Lincoln & Mercury Inc | 7092 Adams C L jr | 7221 Hampton G Y Mrs | 7360 Maddrey J R jr |
| 6795 Tucker L B | 6958 Pegram W | 7093 Brown P F | 7222 North Elm Clns | 7361 Goodie Sign Co |
| 6796 Dobbins C O | 6960 Morris Marion F | 7095 McDaniel B L Mrs | 7223 Allen D W | 7362 Clary Business Mach |
| 6797 Walston G E | 6961 Kent Ct Motel | 7096 McQuigale G C | 7224 Barnes D E | 7363 Perkins J B |
| 6800 Edison Thos A Industries | 6964 Dixie Sis | 7097 Sears G F | 7226 Hill L E | 7364 Boles J H |
| 6801 Swaney J C | 6967 Fair Lane Friendly Bowllarama | 7098 Finley B B Mrs | 7227 Harper L B Mrs | 7366 Noll J J |
| 6802 Eller Minnie C | 6969 Pearce E N jr | 7100 Moebs J G | 7228 Wilson P G | 7368 Seibles R L |
| 6803 Boyer M L | 6971 Jefferson Life Pilot Life Ins | 7101 Worth Ruth | 7230 Bush J B | 7370 Stroud B B Mrs |
| 6804 Pritchett J H Mrs | 6980 Baker A W | 7102 Hatfield J B | 7231 Nanney J H | 7371 Bell R W |
| 6806 Heptinstall J L | 6984 Textile Loom Reed | 7104 Lea J M Furn | 7232 Maddox F A | 7372 Horner F L |
| 6807 Stogner Robt | 6986 Holt McNairy & Harris | 7106 Dillard J H | 7233 Ralph Princess | 7373 Wilder J W |
| 6808 Peterson C W | 6991 Citizens Loan & Finance | 7108 Hughes G M Mrs | 7234 Whitley J A jr | 7374 Phillips C L |
| 6810 Reardon Anna J | 7000 McIntosh S | 7109 Kesler R V | 7236 Hipp E E | 7375 Noah L R |
| 6811 White W H | 7002 Thacker W M | 7110 Brannon V V Mrs | 7237 Bollinger R N | 7376 Grant B T Mrs |
| 6812 Avery T F | 7004 Lambert W L | 7112 Watson D B | 7238 Cox C J | 7377 Woodard T C |
| 6813 Page AA | 7005 Turner D T | 7114 McIver P B Mrs | 7239 Creed W A | 7378 Edwards Clarence |
| 6816 McMath P H | 7006 Townsend Refgr Serv | 7116 Moore B P | 7240 Mason L A | 7379 Williams J M |
| 6817 Hunsucker J E | 7008 Childress E T | 7119 Hudgins D E jr | 7241 Golden A P | 7381 White G P |
| 6818 Smith Lessie Mrs | 7010 Phillips A L | 7121 Toompas J A | 7242 Geiss E A | 7384 Eller M F |
| 6819 Newman D D | 7011 Atkinson B J | 7122 McAlister L K Mrs | 7246 Yarbrough Geo | Moore C M |
| 6822 Smith G V Mrs | 7013 Dickerson Jack jr | 7123 Canada E H | 7247 Theard N L | 7385 Balliff H W |
| 6823 Colonial Ice | 7015 Lucas M S Mrs | 7124 Shepherd M G | 7248 Kuckler M G | 7389 Chambers Teams- ters & Helpers Local Union No 391 |
| 6826 Peterson J D | 7016 Cagle J E | 7126 Lawson E O | 7249 Younts R L | |
| 6828 Stanley G W | 7017 Harding P R | 7128 Chamberlin J L | 7250 Anderson W J | |
| 6829 Hughes R A | 7018 Wellman Rowena E | 7130 Purgason R E Mrs | 7251 Melton W L | |
| 6830 Williams L H | 7019 Bradshaw M W Mrs | 7133 Buffalo Presby | 7252 Arnold G P | 7390 Morris J E |
| 6831 Collier J T | | 7134 Curtis B A | 7254 Shoaf N C | 7391 Harris T B |
| 6832 Hooper J A Mrs | | 7135 Webster J L | 7255 McLendon L P jr | 7393 Irwin W W |
| 6834 Stevenson E T | | 7136 Oakley R L | 7256 Permar R H | 7394 Wynn H C |
| 6835 Hotel Pharm | | 7137 Anderson T E | 7257 Wilson B E | 7395 Heard W R |
| 6837 Andrews Prod | | 7138 Smith J H | 7258 Senderson A H Mrs | 7398 Shumaker E G |
| | | 7140 Ward M B Mrs | 7259 Tolbert Norman | 7400 Stubbins K F |
| | | 7143 Allred J R | 7260 Sawyer T B | 7402 King L R |
| | | 7144 Ruth Willie | 7262 Sullivan Claudie | 7404 Hudgins M W Mrs |
| | | 7145 Gully E O | 7263 Key C E | 7405 Powers C E |
| | | 7146 Cunningham R E | 7264 Morgan E P | 7406 Smith C R |

| | | | | |
|-------------------------|-------------------------|-------------------------|------------------------|----------------------------|
| DIAL BR3 or 273—Contd | 7547 Wayneck J D | 7691 Schofield Gus | 7956 Colony Radio & TV | 8158 Pruitt J E |
| 7407 Webb J A | 7548 Hall R F jr | 7693 Allen Maxine | Serv | 8159 Jones B P |
| 7408 McLaughlin J V | 7551 Profenius H C | 7695 Fenton R H | 7558 Mills V J | 8161 Brownhill's Little |
| 7409 Edens R M | 7552 Providence Bapt Ch | 7696 Silser W A | 7960 Mounce F L | Shop |
| 7410 Covington H W | 7553 Gibson P C | 7698 Freeman D S | 7961 Beaman W J jr | 8162 Long W D |
| 7411 Treasley's Inc | 7554 Ballance C R | 7701 Peter Pan Day | 7963 Paterson M B | 8165 Moore W E |
| 7412 Mack J M | 7555 Hinton L J Mrs | Nursery | 7965 Hamilton F G | 8167 Tingen A G Mrs |
| 7414 Smith W D | 7559 Saunders G T | 7702 Hall W H | 7967 Salvation Army | 8170 Moore A M |
| 7415 Boswell J G jr | 7561 Cooper J N | 7705 Bowman J G | 7968 Hurt H W jr | 8170 McLean E W |
| 7416 Height M E Mrs | 7563 McCurry E L | 7708 Hill R G | 7969 Simpson E H | 8171 Moore W H |
| 7417 Primn G C | 7564 Fenn J J | 7709 Pope L B Mrs | 7970 Jones E C | 8172 Pittman W A |
| 7418 Taliaferro R M | 7565 Johnson E J | 7710 Whitaker B J | 7974 Moore E P | 8173 Ries W A |
| 7420 Crowder C E | 7566 Sullivan M D | 7715 Johnson W F | 7975 Garner J C | 8175 Moore Karol |
| 7421 Loops C E | 7567 Lane N C | 7721 Smith J W | 7976 Kellner F W | 8177 Fields Wannie |
| 7422 LaRose Seward | 7569 Eagle E O | 7728 Midas Muffler Shop | 7977 Bracey M H Mrs | 8178 Huffman Audrey D |
| 7424 Register J W jr | 7571 Butler C C | 7732 Harris P T | 7979 Pickeral G C | Johnson A F |
| 7425 Allen L M Mrs | 7574 Hire R L | 7740 Moore Geo | 7980 Smith John | 8179 Cloinger G F |
| 7428 Williams M S | 7575 Clark J H | 7742 Crawford B M | 7982 Pickard W A | 8180 Rogers C J Oil |
| 7429 Beall H G jr | 7576 Medford E R | 7746 Sewage J W | 7983 Way W A | 8182 Lewis H S |
| 7430 Moody G M | 7577 Aydelette C D | 7751 Brown J E | 7984 Edwards E E Rev | 8183 Permar A E |
| 7431 Underwood M J Mrs | 7578 Auman R C Mrs | 7753 McNeil M R Mrs | Snead M T Mrs | 8184 Spainbour Texaco |
| 7432 Gerringar A K Mrs | 7579 Ingold E D | 7761 Fogleman R M | 7985 Timberlake J C | 8185 Brown V J |
| 7434 Ingold M A Mrs | 7581 Tardy F D | 7766 Warren Dudd | 7987 Patrick L E | 8186 Johnson W T |
| 7435 Foust H D | 7584 Withers F B Mrs | 7770 Cook G R | 7989 Coley Otis | 8187 Freeman J T |
| 7437 Dilard L J | 7585 Ingram Bradley | 7779 Morton W A | 7991 Stanley W H | 8188 Austin H M |
| 7437 Frazier S J | 7587 Manuel Rachel Mrs | 7781 Tatum D T | 7993 Gantham H F | 8189 Burchett D M |
| 7441 McMillan W E | 7588 Fordham's Clns | 7788 Patch R M | 7994 Bunting B C | 8191 Perdue R R |
| 7443 Maynard R W Mrs | & Landry | 7796 Teague T H | 7995 Linker W J jr | 8192 Jefferies Gertrude S |
| 7444 Smith Otis | 7589 Oglesby R R | 7797 Jordan E C | 8003 Brady R B jr | 8193 Thompson A J Mrs |
| 7445 Sutton J P | 7590 Marsh A O | 7800 Capes E T jr | 8015 Baidy A R | 8194 Hyde Shelley |
| 7446 Madren Ruby | 7591 Gen Elec Sup | 7810 Martin R D | 8016 Corde A J | 8195 Mills C R |
| 7448 Doyle O W | 7592 Harris L C | 7811 Boone L F Mrs | 8017 Norman Jacob | 8196 Mills W D |
| 7449 Proximity Meth Ch | 7593 Martin C H | 7813 Owens Mary R | 8025 Kritselis B E Mrs | 8197 Yarber H W |
| 7451 Blanchard F L | 7594 Barnes J S | 7814 Benjamin Dorothy A | 8037 Causey E L | 8198 Haley Furman jr |
| 7455 Randleman A G Mrs | 7595 Alston Robt | 7817 Martin A W | 8038 Leroy A L Mrs | 8200 Harrington C T |
| 7456 Newsome A J | 7597 Wright M H Mrs | 7820 Small A T | 8046 Morris J K | 8201 Container Corp Am |
| 7458 Beavers D O Mrs | 7598 Avera T W Mrs | 7822 Pratt J D | 8048 Lewis Alex | 8205 Mar Marble |
| 7459 Jennings Plmb | 7601 Cable J J | 7823 Squires M L Mrs | 8053 Haisild D W | & Tile |
| 7461 Schneider W F | 7604 Ammons A V jr | 7831 Boyce W S | 8055 Cooper J H | 8207 Gen Elec Sup |
| 7462 Shaffer M R | 7605 Stewart A S | 7836 Parlier T B | 8056 Highfill H W | 8209 McCleung's Business |
| 7464 Key K R | 7606 Wiley Willie | 7839 Alberty R E | 8057 Musten B M | Classes |
| 7465 Jackson Chester | 7608 Sowers R E | 7865 Harris A B | 8060 Anderson Carl | 8211 Midtown Hotel Ct |
| 7468 Superior Arts | 7809 Adams A L Mrs | 7871 Moore A S | 8070 Loftis J W | 8214 Davis Ins & Real |
| 7472 Martin R H | 7811 Walker J H | 7873 Pati Nityananda | 8071 Smith D M Mrs | Est |
| 7473 Thompson Henry | 7813 Simons R D | 7874 Pickett L J | 8075 Lewis Alvin | 8215 Vaughn W S |
| 7475 Hornaday C W | 7817 Gordy J R | 7885 Fuller C D | 8077 Isley G R | 8216 Journeys End Motel |
| 7476 Brown W E | 7820 Cortin D R | 7887 Powers O M | 8079 Wagener T M | 8219 Maness L P |
| 7479 Dowling L M jr | 7821 Vaughn B M | 7888 Mitchell J W | 8090 Glover M P Mrs | 8220 Harris N P |
| 7480 Phew W C | 7822 Adams E W | 7900 Falkener W C | 8092 Dearman Burney | 8221 Horton Prod |
| 7481 Richardson V M Mrs | 7823 Wood A S | 7901 Gast Eloise | 8094 McKinney T N | 8223 Oettinger Lbr |
| 7484 Barney W S | 7824 Douglas R W | Academy of Dan- | 8100 Pearsall H T | 8228 City Water & Sewer |
| 7485 Hamilton C J | 7825 Columbia Lndry & | ce | 8101 Johnson M C Mrs | Dept |
| 7486 Peacock J B | Dry Cln | 7901 Lows Willhmina | 8102 Hall A W | 8229 Swygett J C |
| 7488 Morgan J C Mrs | 7627 Pugh L J | 7903 Shaw J B | 8103 Leonard E S | 8230 Scrugg's Florist |
| 7490 Stamey J D | 7628 Straughin C B | 7904 Lanning E H | 8104 Shuping R S | 8231 Northwestern Mut |
| 7492 Brown E R Mrs | 7629 Fields Furn | 7906 Allen Lucille Mrs | 8105 Edwards Donnie | Life Ins |
| 7493 Parker A H | 7630 McConnell D E Mrs | 7907 Deaton J C | 8106 Holder G F | 8234 US Dept of Commer- |
| 7494 Fogleman C F | 7632 Greene H A | 7908 Wilson R M | 8107 Wyrick J H | 8236 Sun Life Assur |
| 7495 Brickhouse W M | 7633 Needham H L | 7909 Advent J E | 8108 Holland R L | 8238 Quality World Florist |
| 7497 Smith JP | 7634 Whitemer M M | 7911 Hall L R Mrs | 8110 Plybon R L | 8240 Wayside Realty Co |
| 7498 Wheeler J O | 7635 Seabolt J G jr | 7912 DeBerry James | 8111 Seay W M Mrs | 8255 Credit Bur of |
| 7500 Hinson G J | 7637 Colson B M | 7913 Jackson G H | 8112 Jenkins J R | Greater Greens- |
| 7501 McCoy J M jr | 7639 Young H | 7916 Weinstein Mrs | 8113 Summer J D Constn | boro |
| 7502 Myrick L L | 7640 Thompson Jasper | 7917 James H L | 8117 Simms Clyde jr | 8241 Berry's Inc |
| 7504 Good Friend Shop | 7641 Champion J C | 7918 Holmes J H | 8118 Vaughn T D Mrs | 8244 Hammer Earl |
| 7505 Westbrook J W jr | 7642 Bryant E C | 7920 Garner B E | 8119 Parks R H | 8245 Wells S K |
| 7508 Scarborough S Mjr | 7643 Brady W M | 7921 Brown J W | 8120 Brogdon's Fdy | 8246 A T Engn Co |
| 7510 Klutz Mabel | 7645 Grantham D W | 7923 Allred J B jr | 8121 Hetrick D L | 8248 James Hoyt |
| 7511 Seagraves M T | 7646 Fulton J S | 7924 Fulmore J A jr | 8122 Steele Richd | 8250 Nuckles R B |
| 7512 Rankin E T | 7647 Parr G E | 7925 Smith & Son Tile | 8126 Royal T M | 8251 Strand Skees Jones |
| 7513 Hunter H M | 7649 Phillips J R Ins | 7926 Greene F F | 8128 Chesapeake & Ohio | & Co |
| 7514 Browning M L Mrs | Agcy | 7927 Straughan N L | Ry | 8253 Loman Garrett Sup |
| 7516 Williamson C H Mrs | 7651 Lindsay Buster | 7928 Hutchins P E Mrs | 8129 Corcoran G M | 8260 Clapp C W Mrs |
| 7517 Pennix Jesse | 7653 Little F D jr | 7929 Anderson R C | 8131 Acker Sadie Mrs | 8261 Reserve Life Ins |
| 7518 Alexander N L Mrs | 7654 Harvey E A | 7930 Stevens R E | 8132 Dunn Zollie jr | 8263 Rucks Percy O |
| 7520 Byrd C T | N State Elec | 7931 Frazier D L | 8133 Holland J C jr | 8265 Fulfoam Corp |
| 7522 Beal W T | 7655 Hair E F | 7932 Strawn W A | 8136 Smith S J jr | Morpul Inc |
| 7524 Rexey M L | 7656 Hatchelor M H Mrs | 7933 Chaney J L | 8137 Rumbley J B | Smith Moore Smith |
| 7525 Lettough Ralph | 7659 Hinchaw W V | 7934 Younts G J | 8138 Manley Whit | Schell & Hunter |
| 7526 Leather E J Mrs | 7661 Lineberry J D | 7935 Hunter E C | 8139 Lee K R | 8272 Provident Mut Life |
| 7528 Powell D N | 7663 Owen L J | 7936 Richardson Geo | 8140 Siles W R | Ins |
| 7530 Foust W H | 7664 McDonald R D | 7938 Long Victor | 8141 Textele Dr Day | 8273 Freeze W D |
| 7531 Spainhour E G | 7668 Martin Joseph | 7939 Vernon L W | Nursery | 8275 Walker Martin Inc |
| 7532 Johnson & Aulbert | 7671 Seawell T A | 7940 Washburn E B | 8143 Sou Engraving | 8278 Sou Webbing Mills |
| Clo | 7673 Darnell A J Mrs | 7941 Allen James | 8144 Walker M M Mrs | 8279 Maves J Jr |
| 7536 Lowe W T | 7674 Martin R T | 7943 MacCall K H Mrs | 8145 Shoffner CC III | 8281 Jester C J jr |
| 7537 Wells G E | 7675 Wolff M H | 7945 Ellison J E | 8146 Parker James | 8284 Dennis L L Mrs |
| 7538 Clapp J M | 7676 Callihan P P Mrs | 7946 Patterson A C | 8147 Hutchins H A | 8285 Standard Register |
| 7539 Coleman C E | 7678 Horton J R jr | 7948 Johns Max | 8148 Ingham V M Mrs | 8287 Troxler W D |
| 7541 Howell E A | 7679 Williams Ophelia B | 7949 Walker N G | 8149 Strader H W | 8288 Dick & Kirkman |
| 7542 Villines N C | 7686 Gilyard Wallace | 7952 Christian J H | 8150 Martin R E | 8291 Wyrick G T |
| 7543 Ellis M B | 7687 Micholove Wm | 7953 Lowdermilk J H | 8151 Edwards T R | 8293 Guilford Casket |
| 7544 Purdy P W | 7688 Erady J W | 7954 Levette C A | 8152 Law M B Mrs | Hargett Funeral |
| 7545 Brewer B L | 7689 Sellers H W | 7955 Miller M I | | Home |
| 7546 Martin P E | 7690 Wescott M R | | | |

| | | | | |
|------------------------|---------------------------|--------------------------------|-------------------------|------------------------|
| DIAL BR3 or 273-Contd | 8438 Galloway W L | 8562 Thompson J N | 8736 Smith P D | 8860 Posey G L |
| 8300 Beal C B | 8439 Herring Hanson | 8565 Herring C D | 8737 Bignon H D | 8862 Gifford R W |
| 8304 Webster R F | 8440 Campbell J C | 8568 Ernst J H | 8738 McNeil L M Mrs | 8863 Smith J A |
| 8305 Harkrider V V | 8443 Block Norman | 8571 Martin C T | 8740 White R B Mrs | 8864 Edwards E W |
| 8306 Royal G C | 8444 True Ruth L | 8572 Murray E K | 8741 Russell J B | 8866 Goodwin T M |
| 8307 Brooks Larry | 8445 Houston J W | 8573 Lee R D | 8744 Carfield M L | 8867 Anthony Eula V |
| 8308 Smith Karl | 8446 Walker J E | 8575 Food Shoppe | 8746 Summerville Jane | 8868 Pitts W O |
| 8309 Kinnett C T | 8447 Morehead D W | 8577 Davis Celester | 8747 Laughlin F D | 8869 Gergle R C |
| 8312 Burnette F W | 8448 Dowd C E | 8578 Jones R D | 8748 Ashby W H | 8871 Strunks R P |
| 8313 Holland C B | 8449 Seagraves L W | 8580 Turner T O | 8749 Cannon D R | 8873 Mauk S Y Mrs |
| 8314 Pinkleton G C | 8450 Weiras F W | 8581 Smith W H | 8750 Spence ET | 8874 Taylor Kath H |
| 8315 Christopher T R | 8451 Hauser T L | 8583 Ellis J H jr | 8751 Allred T R | 8878 Westbrooks E M |
| 8316 Kerr C D | 8453 Webb B C | 8585 Thornburg F T | 8752 Vines Leo | 8879 Kersey W F |
| 8317 Tyndall J A | 8454 Parks K B Mrs | 8586 Dawkins J F | 8754 Freeman M F jr | 8881 Allen M Mrs |
| 8318 Ray Emily Mrs | 8455 Caudle J E | 8587 Fuller Saml | 8756 The Thermalink Atl | 8882 Hancock Claude |
| 8321 Kidd F G | 8458 Brooks Saml jr | 8588 Moore C B Mrs | 8757 Wagoner Dean jr | 8883 Strader H B |
| 8322 Pinkelton C L | 8459 DaBeiro L S Mrs | 8589 Marion Clyde | 8758 Cox M B | 8884 Yancee L S Mrs |
| 8323 Riggan J T | 8460 Coffey Rufus | 8590 Jamison A G | 8759 Squires S W | 8885 Meacham L C |
| 8324 Holder O B | 8461 Moore H H | 8591 Phillips V L | 8760 Rose A E | 8886 Griffith H M |
| 8325 Brown F W | 8462 Dowd H F | 8592 Harris J E | 8761 Johnson E F | 8887 Faulk Frank |
| 8327 Staton U S | 8464 Weich Lloyd jr | 8593 McAllister H W | 8763 Cox H F Mrs | 8888 Barrett C E |
| 8328 Nichol C C | 8468 Dove P N | 8594 Zuk Helen J | 8765 Young C T | 8890 Johnson M M Mrs |
| 8329 Crawley L E | 8470 Seinkiewicz Bur | 8595 McGinnis B L | 8766 Shoffner Emma | 8891 Tucker F B |
| 8330 McFadyen F A | 8472 Banner M R jr | 8598 Leak A B | 8769 Spauldings J A | 8892 Royal S B Mrs |
| 8331 Weaver W J | 8473 Burns Helen C | 8600 Hammers L M jr | 8770 Nease L J | 8893 Holder M T Mrs |
| 8332 Forsyth J W | 8474 Williamson J A | 8601 Jewel Box Stores | 8771 Bullock C G jr | 8894 Norwood C A Mrs |
| 8333 Thompson E E | 8475 Cochran Mozelle | 8603 Elkins W A | 8772 Fields A D Mrs | 8894 Euerage C C jr |
| 8334 Browning H B | 8478 Beckwith J M | 8604 Rhodes S I | 8773 Patterson R K | 8896 Mason Leroy |
| 8335 Crumpler J L | 8479 Rhodes V J Mrs | 8611 Gboro News | 8774 Peoples Garage | 8897 Turner J C |
| 8337 Hobbs V E | 8480 Sebastian V D | 8612 Gboro Record | 8775 Willis A S Mrs | 8898 Kiger W A |
| 8338 Beck G C | 8481 Sherwin-Williams | N State Engr | 8777 Brown C A Mrs | 8901 Meyers M L |
| 8340 Kidd J K | 8482 Almar Inc | 8617 Burwell J C jr | 8778 Graves O F | 8907 Quate L O |
| 8341 Ferrell R B | 8483 Conway D W | 8620 Brown L F | 8779 Day Haywood | 8912 Pickard Evelyn |
| 8342 McGrady G W | 8484 Airdridge Ida Mrs | 8625 Scott Seed | 8780 Williamson Sherman | 8916 Pennington E L |
| 8344 Stroud C C | 8487 Johnson M W Mrs | 8627 Asheboro St Bapt | 8782 Matthews Geneva | 8919 Faulconer E L |
| 8345 Jackson A B Mrs | 8489 Bullock Weather- | 8630 Hollis Floyd | 8783 Harrison O M | 8921 Yahen HL |
| 8346 Robison G D | stripping | 8631 Central Caro | 8784 Grubb J W | 8926 Rogers S L |
| 8348 Lazenby R W | Specialists | Rehabilitation | 8785 Jones J C | 8938 Ferrell R O |
| 8350 Cockman R D | 8490 Riley W L jr | 8636 Straughan W A | 8788 Harton B T | 8944 Stansbury R L |
| 8351 Karesh M W | 8491 McIver Fred | 8638 Cofer Assoc | 8789 Patillo J C | 8946 Shular S M Mrs |
| 8353 Hundley D J jr | 8492 Whitaker H O | 8641 Lawing J R | 8790 Southern M E Mrs | 8948 Williams Worth |
| 8356 Moreland B C | 8493 Cobb Eula | 8647 Bondurant H L | 8791 Banks D G | 8964 Joyce L M |
| 8357 Brewer P V | 8495 Hardy Walter | 8648 Overman S W Mrs | 8792 Overman E H | 8966 Harvell W |
| 8360 Bundly D B | 8497 Lloyd H H | 8650 Beatty W R | 8793 Abels B C | 8969 Smith D S |
| 8363 Leonard H T | 8498 Lineaweaver F B | 8652 McNeil Clyde | 8794 Stevens R G | 8970 Foster J M |
| 8365 Neal A K | 8502 Masonic Temple | 8653 Johnson W L jr | 8795 Ten Alfonso | 8976 Key S L |
| 8367 Burtner Furn | 8504 Giles James | 8654 Mr Carriers Traffic Assoc | 8797 Faircloth GM | 8979 Hall S H |
| 8370 Scott T C | 8505 Rayner E W Mrs | 8658 Brooks J B Mrs | 8800 Natl Conference of | 8891 Magruder P B |
| 8371 Fiedham F W Mrs | 8506 Revolution Lodge | 8661 Southern Food Serv | Christians & | 8895 Crofton W H |
| 8373 Fine C W | 8507 Williams Henry | 8663 Berry Coal & Oil | Jews | 8896 Shepherd N A |
| 8374 Coble T Q | 8508 Pinnix W O | 8669 Caro Radio Sup | 8803 Sievers J D | 8898 Large O E jr |
| 8378 Alexander Edw | 8509 Hawkins C C | 8670 Donnell A F | 8804 Cockman E G | 9000 Shepherd B W |
| 8379 Pittman E H | 8513 Lineberry C W | 8671 Collins P F | 8805 Jackson L G Mrs | 9014 Williams L O jr |
| 8380 Cavanaugh E M Mrs | 8515 Long L H | 8672 Odell H W | 8806 Taliaferro R M | 9016 Teague L O jr |
| 8381 Winfrees Fuel Oil | 8516 Mills J V jr | 8673 Smith, Margie | 8808 Meacham E B Mrs | 9024 Caviness W L |
| 8383 Butler Hosea | 8517 Zimmerman A R | 8674 Dillion W H jr | 8809 Youman Lillie | 9035 Jones V N |
| 8384 McNeely N H Mrs | 8519 Burgess John | 8675 Southeastern | 8810 Searce B W | 9042 Clark R B |
| 8386 Sowers Beauty | 8520 Mounce R P | Radio Sup | 8811 Cole H D | 9046 Stine J P |
| 8387 Hundley W K jr | 8521 Vaughn J W | 8678 Bennett College | 8812 Shuping J A | 9047 Blair H L |
| 8388 Graham J W | 8522 Swinson R W | 8680 Williams O W Rev | 8813 Wiley Slade | 9052 Sheffield Neal jr |
| 8389 Harris F O | 8523 McCulboch L K Mrs | 8681 Weather Tite | 8815 Hand F R | 9056 Street E W |
| 8391 Johnson Charlie | 8526 Gboro Bd of Realtors | 8686 Calhoun E T Mrs | 8816 Brooks C K | 9059 Barnes T B |
| 8392 Rogers Leo | Lee R E | 8687 Gboro Chamber | 8817 Perry H C | 9068 Foust J |
| 8393 Perry Z M Mrs | 8529 Byarn S E Mrs | of Commerce | 8819 Loest & Stanley | 9068 Caldwell R J |
| 8398 Lemmons M L | 8531 Frazier A M | 8695 Hoover W M Mrs | 8820 Crowder E L | 9075 Moore E C Mrs |
| 8400 Vaughn R G jr | 8532 Jackson M J | 8700 Bailey T C | 8821 Schweistris J E | 9088 Leach Hannah |
| 8401 Beck B N Mrs | 8534 Cheshire C O | 8701 Gates F W | 8822 Miller R M | 9093 Doss A R |
| 8402 Andrews M T | 8535 Sockwell R L | 8703 Lowdermilk J H | 8825 Johnson H W | 9098 Minton J R |
| 8403 Sloan C E jr | 8536 Hunter O A | 8705 Trull H L | 8827 Abrams E P | 9100 Lee C B jr |
| 8405 Crawford M C jr | 8537 Keck H F | 8706 Friendly Center | 8829 Long Eunice | 9101 Shelton H D |
| 8406 Neas E G | 8538 McCall J T | Merch Assn | 8830 Shipp C B Mrs | 9103 Benson J M |
| 8408 Roberts A E | 8540 Woodruff A C | 8707 Luter R O | 8831 Odum F L | 9104 Perkins F O |
| 8409 Mills C E | 8541 Feaser R G | 8708 Clemons Saml | 8832 Brown L G | 9107 Cheek W P |
| 8410 Davis Auto Sls | 8542 Turner J W | 8712 O'Brien C C | 8833 Stenz G S | 9110 Lloyd C W |
| 8411 Carter M G Mrs | 8543 Hayden D L | 8713 Crawford Elsie Mrs | 8835 Brittain J P | 9111 Snively C S |
| 8412 Swearington K T | 8544 Westmoreland L S | Mrs | 8836 Carlton C L | 9113 Barrow T E |
| 8413 Alexander S A | 8545 Garriss Clarence | 8719 Wilson R E Radio | 8837 Gatner Lexie | 9114 Short J L |
| 8415 Oates J P | 8547 Edward K R | & T V Serv | 8838 Cockman V T | 9115 Henderson F G jr |
| 8416 Scales F W Mrs | 8548 Parrish M H Mrs | 8720 Headen W H | 8839 Murray Josie | 9116 Yow J L |
| 8417 Clegg S N Mrs | 8549 Jenkins J B | 8721 Harrington J D | 8841 Senne L O Mrs | 9117 Dixon L E Mrs |
| 8418 Jones R E | 8549 Day H R | 8722 Long J R | 8845 Holmes W F | 9118 Gaither C E |
| Meinhard & Co | 8551 Russell J E | 8723 Weeks T B | 8846 Joyce S A | 9119 Ralston J D |
| 8419 John's Ralph Co | 8552 Sanders W N | 8724 Carter R A | 8847 Poole N S | 9120 Cagg V A |
| 8422 Gruehn E L | 8553 Lowe B M | 8775 Causey J F | 8848 Dawkins J L | 9122 Edmonds Drug |
| 8423 Willingham C H | 8554 Barton Harles | 8727 Yegge J W | 8849 Best W B | Stores |
| 8424 Morgan Wm | 8555 Stutts K M Mrs | 8728 Wooten E L | 8852 Lambeth J A | 9123 Steed D B |
| 8425 Sherrill C R | 8556 Balderacchi J J | 8729 Craver R M Mrs | 8853 Tile Shop | 9124 Perkins Used Cars |
| 8427 Thomas L B Mrs | 8557 Thomas B G | 8730 Bragg Patricia A | 8854 Spencer F H Mrs | 9125 Ralls M L |
| 8431 Jones W G | 8558 Johnson J N | 8733 McLaurin M H | 8855 Wray J R | 9127 Grigg M C Mrs |
| 8432 Leo's Trailer | 8560 Roddey O F | 8734 Stutts R L Mrs | 8858 Ayers D S Mrs | 9128 Nelson L L |
| Rentals | 8561 Lee Grace I | 8735 Foust Arth jr | 8859 Shoffner Fred | 9130 Krigman R M |
| 8436 Sanders W W | | | | 9131 Skepton L S |
| 8437 Lewis Alfonso | | | | 9132 Whedbee W J jr |
| | | | | 9133 McLean J C |

| | | | | |
|--------------------------|-------------------------------------|---|------------------------------------|---------------------------------|
| DIAL Paris or 273-Contd | 9265 Linney R M | 9441 Baker C B | 9591 Ivery R G | 9726 Thalhimer's Ellis
Stone |
| 9135 BR3 L F jr | 9268 Robbins W F | 9444 Jordan Wright
Henson & Nickols | 9593 Magnolia St Bapt | Young World &
Maternity Shop |
| 9137 Moore R Q | 9270 Hawks J M | 9447 Agapan A B | 9594 Gwyn E A | |
| 9138 Tucker G W | 9271 Beebe M O | 9449 Whol Floral Sap | 9596 Robinette F E | |
| 9139 Swepson L J Mrs | 9272 Osborne R W | 9450 Anderson Constn | 9598 Harris C G | |
| 9140 Paterson S H | 9273 Dowdy A T | 9451 Roland A H | 9600 Troxler Earl | |
| 9142 Shaffer J M | 9274 Smith Ernest | 9452 Cooke A D | 9602 Lavasque J E | |
| 9143 Orbert L W | 9276 Fulp J E | 9453 Hobbs W N | 9603 Ross J T jr | |
| 9144 Austin D G | 9277 Goverman James | 9454 Holderness T T | 9604 McCraw R H Mrs | |
| 9145 Harless S B Mrs | 9281 Covington A E | 9455 Brady Rose Beauty
Shop | 9605 Boyd Nathan | |
| 9147 Thornboro J L | 9284 Giles Saml | 9457 AmUndwrtrs | 9606 Moffitt R G | |
| 9148 Isley M L | 9285 Arrowood J A | 9458 Home Life Ins | 9607 Evans D H | |
| 9150 Harrell N Gladstone | 9286 Stamper Optical | 9461 Lindy J O | 9608 Washington Chas | |
| 9152 Paterson H J | 9287 Little W C | 9462 Home Life Ins | 9609 Cabanis E S | |
| 9153 Hamilton A S | 9288 Parrish L W | 9468 Vaughn Auto Sup | 9612 Green H A | |
| 9154 Glidewell A C Mrs | 9289 Johnson R C | 9471 Laughlin Satton
Constn Co | 9614 Florio J F | |
| 9155 Spence B L | 9293 Royal T B | 9473 Chapman Cary & Co | 9615 Beal W R | |
| 9156 Walker D | 9294 Smith A R Mrs | 9474 Chapman Cary & Co | 9616 Colson L B Mrs | |
| 9157 Washington Geo | 9295 Eaton Clyde | 9476 Shelton A M Mrs | 9617 Barrett F B | |
| 9161 Staley W R | 9296 Graves W H & Co | 9477 Monroe Calculating
Mach | 9619 McGowan R L | |
| 9162 Smith W G | 9298 Caviness N H | 9480 Perdue H R | 9622 Ward J T | |
| 9164 Wright John jr | 9302 Bryson J J | 9481 Guilford Bldrs | 9623 Bean G E | |
| 9165 Trexler O M | 9305 Haitchock R C | 9484 State Hwy Comm | 9624 Pemberton C G jr | |
| 9166 King J A | 9306 Davis A W | 9487 Minor J A | 9626 Hunt M L | |
| 9167 Boyd S J | 9308 Keck Roland | 9489 Rogers A A | 9627 Roy L P Mrs | |
| 9169 Marsh C A | 9309 Brame J R | 9491 Tomkins J R | 9629 Hobbs Louella | |
| 9170 Mercer W G | 9310 Adams S G Mrs | 9492 Stanley W E Pension
Planning Co | 9631 Lamb Distr | |
| 9171 Ferguson J W | 9311 Sporch Lou | 9494 Henson T A | 9633 Heath H C | |
| 9173 Glenwood Pastry | 9313 Blair Eleanor E | 9495 Thompson R L | 9634 McCullough C S | |
| 9174 Pollock D B | 9315 Price O S Mrs | 9500 Simmons T L Mrs | 9635 Bull R J | |
| White B F | 9316 Grantham T I jr | 9501 Saylor J B | 9636 Bethes Jas | |
| 9175 Rankin Bpt | 9317 Whitt W K | 9503 Leonard G L | 9638 Musser W F | |
| 9176 deButts E C Mrs | 9318 Talbot W R | 9505 Dixie Quilting | 9639 Correy J G Rev | |
| 9178 Robinson T E | 9319 Sweets J F | 9508 Mills V B | 9640 Kirkman T E | |
| 9179 McMahan Noah | 9320 Manchester C A | 9510 Taylor E G | 9641 Prentzas L N | |
| 9180 Campbell C E jr | 9323 Windsor Cassie | 9511 Goss M V Mrs | 9642 Meadows B L | |
| 9181 Smith Joseph | 9324 Foster H B | 9512 Dixon E P A | 9643 Holland J W jr | |
| 9183 Hobbs J N jr | 9326 Wicker J W | 9513 Gray G | 9644 Morrow A J | |
| 9184 Lackey C L Mrs | 9329 Heath R J | 9517 Ligon Nettie Mrs | Smith WS | |
| 9185 Keith Douglas | 9332 Fogelman R L | 9520 Jeffers C O | 9645 Kennedy J T | |
| 9186 Hinshaw J | 9334 Williams J P | 9522 Harris C L | 9646 Parks D E jr | |
| 9187 Kelley J M | 9335 Zenke H C | 9523 Higgins Walter | 9647 Jackson Harrison | |
| 9188 Armistead H M | 9336 Malloy D O | 9524 Smith J L | 9649 Stanback M A Mrs | |
| 9189 Edwards C Y Mrs | 9339 Dean Louis jr | 9525 Whitaker Wm | 9650 Hinkle D B | |
| 9190 Thompson B P Mrs | 9340 McIntire W C | 9526 Graves T M | 9651 Hall J D | |
| 9191 Hall Grant jr | 9341 Bewers Joan Mrs | 9529 Simmons Willie jr | 9652 Rogers R D | |
| 9192 Peters E W Mrs | 9344 Taylor C G Mrs | 9530 Milong Phelp | 9653 Humphrey Oliver | |
| 9194 Beane V C | 9346 McCree Ernest | 9531 Barksdale L H | 9654 Ford Bertha | |
| 9195 Johnson R L | 9348 Taylor Harvey | 9532 Chandler E E | 9655 Garrett R D | |
| 9198 Finison Wilma Mrs | 9349 Coe R V | 9533 Lee A L | 9656 Brewer D J Mrs | |
| 9201 Redfearn R L | 9351 Sineith B G Mrs | 9535 Herbin G L | 9657 Geringer V R | |
| 9203 Bryant B R Mrs | 9352 Strickland H H | 9538 Lynch H L | 9659 Animal Hosp | |
| 9204 Pashal J D | 9356 Crawford L E | 9539 Overman M C | 9660 Phelps wannie | |
| 9205 Hammer J R | 9357 Simpson M O Mrs | 9540 Strickland M E | 9661 Setliff G W | |
| 9207 Pleasant U G | 9358 Hamer G W | 9541 Fox D J | 9663 Craft F H | |
| 9212 Hall M H | 9359 Brady L G | 9542 Coon R L | 9665 Bowden D L | |
| 9214 Allen W S | 9360 Gregory C T | 9544 Fennell J D | 9667 Shelley W H | |
| 9216 McLean J T | 9361 Page H H | 9547 Hearn R M | 9668 Perkins Lester | |
| 9218 Suits G F Mrs | 9363 Morrison V M Mrs | 9548 Chandler S S | 9669 Breedlove W A jr | |
| 9219 Price T J | 9364 Smith A G | 9550 Teague R L | 9670 Johnson I C Mrs | |
| 9220 Heath M E | 9367 Dooley E | 9551 Spence J T jr | 9673 Medaris G D | |
| 9221 Stagner Ada Mrs | 9368 Sullivan C H | 9552 Baldwin W B | 9674 Gibson Milton | |
| 9223 Watson M O | 9369 Walker G L | 9553 Brooks WM | 9675 Shields C T | |
| 9224 Crist J G | 9372 Romka N N | 9556 Worley B W | 9676 Taylor A J jr | |
| 9225 Westbrook L J | 9373 Street E M Mrs | 9558 Patterson Q J jr | 9678 Clark Evelyn | |
| 9226 Blair W H | 9375 Hull E L | 9559 Hipp J B | 9679 Carroll E G | |
| 9227 Lienzberry V N | 9379 May Nathan | 9560 Shannon Chas E Rev | 9680 Dick J A | |
| 9228 Ziegler D J | 9381 Testerman C W | 9562 Andrews F C | 9682 Howell E A | |
| 9229 Ritchie H A | 9382 Cahn Karl | 9563 Mack Albert | 9683 Largent Vera I | |
| 9230 Morris J R | 9383 Cavallini Anthony | 9564 Ephland C R jr | 9684 Jones G A Mrs | |
| 9231 Parker S T | 9386 Campbell Boyd | 9565 Armstrong T D | 9685 Cagle B E | |
| 9232 Hill H C | 9390 Hawkins M B Mrs | 9566 Young R H | 9686 Rhew S A Mrs | |
| 9234 Staley S E | 9391 Nelson Rosa Mrs | 9567 Love N W | 9688 Thornton B G | |
| 9235 Reece D H | 9394 Tilley J S | 9568 Ross G W | 9689 Sutker Louis | |
| 9237 Blake D J | 9395 Clifton H P | 9569 Ramsey H C | 9692 Phillips A V Mrs | |
| 9238 Linder L J jr | 9397 Vaughan M J | 9570 Blackmon J O jr | 9693 Oakley J H | |
| 9239 Clemmons J H | 9398 Coleman M H | 9571 Howell R P | 9695 Minor R G | |
| 9242 Sacks Harold | 9401 Laughlin R M | 9573 Waddell H A | 9697 Horner C R | |
| 9244 Brown R L Mrs | 9402 Brown J W | 9574 Vaughan L C jr | 9701 Gen Adjustment
Bur | |
| 9245 Rawls G F | 9406 Strong Tire Serv | 9578 Giertz Barbara | 9702 Griffin Edw | |
| 9248 Lawler J S | 9408 Spivey R C | 9579 Moore J W | 9703 Dorsey Clarence | |
| 9247 Dean G B jr | 9410 Wash R E | 9580 Moore R A | 9705 Garrett Lucius | |
| 9248 Wicker Z R | 9411 Brownhill E L Inc | 9582 Rockley A D | 9706 Leeds Homes | |
| 9249 Lowe J D | 9416 Laughlin A E | 9584 Cook J K | 9709 Suggs J R Co | |
| 9250 Farabee C L | 9417 Richardson Corp | 9585 Silar G W | 9711 City Welding &
Spring Serv | |
| 9252 Earnhardt A K | 9421 United Taxi | 9586 Poushee P W | 9713 Home Finance | |
| 9253 Karesh I M | 9423 Cragg W K | 9588 Sasser C M | 9715 Gilmore Aileen | |
| 9254 Parrish J B | 9424 Caro Animal Hosp | 9589 Jones Johnny | 9716 Eastwood R E | |
| 9255 Magness E L | 9426 Guilford County
Health Dept | | 9717 Merch & Mfg Hdw | |
| 9257 Johnson C T | 9430 Sewell J B | | 9719 Burgess G C | |
| 9258 Poe B B | 9432 Wilson J K | | 9721 Everrett's Fun Hme | |
| 9261 Fitzgerald Walter | 9436 Harris C R jr | | 9723 Harrison R M | |
| 9262 Ferguson C W | 9439 Fentress B L | | | |
| 9263 Cox R T | | | | |
| 9264 Associated Surveys | | | | |

DIAL BR3 or 273-Contd

9865 StPius X Cath Ch
 9869 Sandford M H Mrs
 9870 Hines E L
 9872 Talbert P D
 9873 Hutchison W W
 9874 Scott R F
 9875 Pearman R W
 9876 Wells E L Mrs
 9878 Harp Margt A
 9879 Levy A B
 9880 Tutterow M B Mrs
 9881 Crisp H J
 9883 Flynn J L
 9884 Poole R B
 9885 Gilyard G W Mrs
 9888 Williamson W H
 9889 Bernstein Clare
 9890 Mock G A
 9892 Richardson E G
 9893 Murphy P M Mrs
 9896 Ward J H
 9897 Compton Joseph
 9898 Tillinghast V H Mrs
 9903 Camack Mack
 9910 Simpson Z O
 9913 Stinson J N jr
 9914 Roberson E E
 9915 Harrison C L
 9918 Jackson Iverson
 9920 Templeton E R
 9924 Luther C A
 9926 Alford M B Mrs
 9931 Willard T F
 9942 Smith Syvester
 9949 Fowler W M
 9953 Hicks L P Mrs
 9955 Wilson J V
 9960 Lethco H B
 9964 Staham R B Mrs
 9967 Bullock S B
 9968 Wilson Sarah K
 9971 Waynick A P
 9972 Watlington Ralph L
 9975 Brewer J A
 9978 Perdue W E
 9980 Emery R H
 9983 McRackan F L
 9984 Patton S H
 9994 Potts L S
 9997 Spoon Joseph jr

DIAL BR4 or 274 PLUS
 THE FOLLOWING
 FOUR DIGITS

0001 Trexler E L
 0003 Farrington D V
 0004 Wellman Mary E
 0006 Wood R E
 0008 Shivers Lyda G
 0009 Beatty W R jr
 0010 Morrisette C B jr
 0011 Caldwell Ralph
 0012 Summers M S Mrs
 0014 Taylor M V Mrs
 0016 Cornelius W L
 0017 Stuart W P jr
 0019 Davis Inc & Real
 Estate
 0020 Purgason Ins Serv
 0022 Parker M B Mrs
 0023 McQueen H H
 0024 Harrelson J R
 0025 Crawford J O
 0026 Pursly W G
 0027 Brandt M C Mrs
 0028 Wright L R
 0029 Waldrum C C
 0031 Bozarth Willie
 0032 McLendon B B
 0033 Walz G F
 0036 Craft W H
 0038 Hardy D W
 0039 Wright Esther
 0040 Brittain J M Mrs
 0041 Spence H G jr
 0042 Lane K C
 0043 Hairston Coleen
 0044 Allen C W
 0045 Kearney Maurice
 0046 McCulloch A M
 0048 Ellison Robt
 0049 Simpson W V jr
 0050 Wade's Dry Clns

0051 Phillips C H
 0053 Crawford C C
 0054 Vance C R jr
 0056 Newnam R L
 0058 Chablers J C
 0059 Cranford J F jr
 0060 Gallagher J R
 0062 Cooper J N
 0063 Parker G L Mrs
 0064 Morgavan Andrew
 0065 Anthony Herman
 0066 Brooks G T
 0067 Foster Annie
 0068 Levin J J
 0069 Williams Shoe Rpr
 0070 Fidelity Mtge
 0075 Turner J B jr
 0077 Lewis J C
 0078 Corbett H T jr
 0081 Barker's Ranch
 0082 Smith K M
 0085 Rimmer J L
 0086 Bishop W M
 0087 Dowd R M
 0088 Monroe L T
 0089 Garcey G A
 0090 Seelman F G
 0091 Caro Milk Assn
 0092 Winchester P C
 0094 O'Sullivan M G
 0097 Jones N N
 0101 Hoffman & Hoffman
 0104 Wall K N
 0106 Wilson J K
 0108 Farabee Mach
 0111 Allied Loan &
 Finance
 0114 W F M Y-TV
 0121 Strandberg Eng Lab
 0123 Friden Inc
 0126 Lewis Roy
 0127 US Dist Ct
 0129 Superior Window
 0133 Wilmoth R A
 0134 Med Center Pharm
 0136 Parks Edw
 0137 Coble H L Constn
 0149 Tatum Lester
 0150 Clegg M B
 0152 Stern & Rendlemen
 0154 Temple Emanuel
 0156 Rhodes G H
 0157 Piedmont Loan
 0159 Jackson H A
 0160 Williford J M
 0161 Register J F
 0163 Beard E N Lbr
 0166 Gate City Roofing
 0170 Lane Rexall Drug
 0175 Johnson W J
 0176 Stephens L C jr
 0178 T&A Trucking
 0179 Lane Drug Stores
 0180 McVeen Mary
 0181 Cameron Brown
 0183 Local Finance
 0189 Denny Cleveland
 0196 Hall O N
 0197 Carter E D
 0198 Burgess R F
 0203 Childress P D
 0204 Clanton O W
 0205 Kirkman R A
 0206 Donnell Luther
 0207 Cunningham M L
 0208 McDougald W W
 0209 All Star Enterprise
 0210 Luper D M
 0211 Luper P G
 0214 McDaniel B W
 0215 Johnson Jas
 0216 Kenerly R E
 0217 Daurity J H
 0218 Scott Eliz
 0219 Fields B R
 0220 Thornbro C L
 0222 Williamson E A
 0223 Adam P
 0224 Riggin Eula M
 0225 Woodson T T
 0226 Interstate Securities
 0227 Brown Jerry jr
 0229 Nyland Jack
 0230 Myrick Rlty
 0231 Ray R W
 0233 McCain G R

0234 Cole J H
 0235 Berry J L
 0238 Aiston Clay jr
 0240 Dixon H L
 0241 Melton G R
 0242 Starnes W W
 0245 Culver W Eliz
 0246 Purgason S W jr
 0247 Brown B H
 0250 Ammons R L
 0251 Hendrix C L
 0252 Brackett H H
 Vaughn L F
 0253 Darling Shops
 0255 Festerman W N
 0256 Mickel A B
 0258 Driver H jr
 0259 Shoffner J W
 0260 Foust Odessa
 0263 Payne C R
 0265 Johnson R L
 0266 Martin E W
 0267 Jones M B
 0269 Lieberg Kurt
 0270 Christie R G
 0271 Olive B M
 0272 Moskins Credit
 0274 Steed H J
 0275 Cox J H
 0276 Tate P A
 0277 Stanley J A
 0278 Wray C A
 0279 Kellar J W
 0280 Hutchins Marie
 0281 Manuel W B
 0282 Jordan Otis
 0283 Cobb A M Mrs
 0285 Freeman R S
 0287 Parsons E A
 0288 Cooley C F
 0289 Spillers R K
 0290 Thore W F
 0291 Benjamin W C
 0294 Gerhart W E
 0300 Beeson O C jr
 0301 Burnside Am Serv
 0303 Hill G R
 0305 Piedmont Jwlr
 0307 Taylor Patsy A
 0309 Brown H J
 0311 Greene G M
 0313 Hardin Mae G
 0315 Jay D S
 0316 York G G
 0317 Watson D E
 0318 Wright H J
 0320 Snider D C
 0323 Bulloch C T
 0325 Barnes Geo
 0326 Siler J E
 0327 Rushton S E
 0329 McCoy D W
 0332 Gay S P
 0336 Stokley W M
 0337 Maness J M
 0338 Rankin E G
 0340 Florence L B
 0341 Kinard E R
 0342 Mc Gill J M
 0343 Holt M C
 0344 Williams J T Mrs
 0345 Neese W D
 0346 Harrison J W jr
 0348 N C Drainage Co
 0349 Patrick H F
 0351 Fremam A L
 0352 Speas J E
 0353 Bennett D H
 White Hse Janitorial
 0354 Norwood M L Mrs
 0356 Coastal Plain Life
 Ins
 0357 Stone M P
 0358 Hobbs H H
 0360 Herndon H C
 0361 Brewer Bobbi
 0362 Phelps E L
 0363 Coliseum Gulf Serv
 0364 Sharpe C S
 0366 Sutton A D
 0368 Patterson Geo
 0369 Cole H C
 0371 Waugh R T
 0372 Early C J
 0373 Day's Kingergarten

0374 Broadway Wayne
 0375 Leard A B
 0376 Dosier Winnifred
 0377 Garner A R
 0378 Mizell O G
 0379 Rorer C S
 0380 Penry Vernon L
 Mfg Jwelry
 0381 Jacobson C R
 0382 Lankford J E
 0384 Sawyer S E
 0385 Harris C R
 0386 Bass T D
 0387 Stevens J C
 0388 Boykins R M
 0390 Chandron D D
 0391 Dorsett J L
 0392 Burton A G
 0393 Weathers J J
 0395 Smith Odell V
 0396 Smith R W
 0397 Moneyhun R F
 0400 Kistler R L
 0401 Koons G M
 0402 Carlton C D
 0403 Crews A L
 0404 Gibson Ralph
 0405 Cone L S
 0407 Natl Car Rentals
 0408 Patterson L W
 0409 Frazier C E
 0415 Our Lady of Grace
 Convent
 0416 Tilley W I
 0418 Kelly J J
 0419 Myrick A S
 0420 Wernick J H
 0421 Schweizer D C
 0422 Thomas J R
 0424 Cockman Dewey
 0425 James Mildred
 0426 Cooke W O
 0428 Dockery Claudius j
 0431 Smith L F
 0432 Gilmore C A
 0433 Barnett J R
 0436 Smith C D
 0439 Graves D D
 0440 McNairy W H
 0443 Hairston L L
 0444 Bateman E H
 0446 Smyre J M
 0447 Hubbell F E
 0448 Thompson C L
 0450 Fitts C L
 0452 Wolfe M N jr
 0453 Hughes E C
 0454 Dean John jr
 0455 Mosher R C
 0457 Moss D B
 0458 York B L Mrs
 0459 Joyner A B jr
 0461 Connor J R
 0463 Mangums R W
 0464 Ball I E Mrs
 0465 Moorefield C R
 0466 Gamble L S
 0467 Coltrane F A
 0468 Hodgin Emerson
 0469 James C L
 0474 Kellebrew C L
 0476 King Jack
 0477 Snuggs C H
 0478 Faulkner J J
 0481 Butter B F jr
 0483 Dever R J
 0484 E&W Shoe Repr
 0487 Quattlebaum Selby
 0488 Gurfein I I
 0489 Wallace I P
 0490 Harris C R
 0492 Peay R H
 0495 Barrett R W
 0496 Stephens W F
 0497 Davis R L
 0498 Haisly's R C jr
 0500 Woody C A
 0501 Bailey T H
 0504 Brown I S
 0505 Photo Eng
 0507 Patio Craft Shop
 0508 Benton J W
 0509 Sorrels S L
 0510 Hemphill B W
 0512 Fletcher C W

0515 Mintz A D
 0516 Hopkins J R
 0517 Covington A M
 0519 Wheeler D F
 0520 Boggs M G
 0522 Middleton B A
 0523 Avery P W
 0524 Head J F
 0526 Murray J C
 0527 Davidson M D
 0528 Hankins J S
 0530 Derushia C F
 Minor W W
 0532 Horne L D
 0534 Samsel S J
 0535 Watsner C B
 0537 Stanley D L
 0539 Avent M B
 0540 Mills P D jr
 0541 Crump H B
 0542 Lisenby W A
 0543 Dunall D L
 0544 Mateer's Curb Mkt
 0545 Lovin Martha
 0546 Rumley R C
 0550 Hall J L
 0551 Taylor C L
 0552 Simpson K A
 0553 Thore C R
 0554 Baxley C T
 0558 Burton D
 0559 Walters L F
 0560 Neal J A
 0561 Taylor Elmer
 0562 Buie Willie
 0563 Biff-Burger Dr-In
 0564 Reddick R F
 0565 Loy R P
 Pierce Bernice L
 0568 Wrenn D L
 0570 McDaniel F L
 0572 Shuping Hampton
 0573 Whitehurst W J
 0575 Clendenin J P
 0576 Dixon J M jr
 0577 King Nettie
 0579 Thomas C R
 0580 Rouse W S jr
 0581 Dade A E
 0582 Cude E H
 Shaw J B
 0584 Morlan E C
 0585 Loman E W
 0586 Overby J J jr
 0587 Taylor B H
 0589 Thornton Furn
 0590 Carlock J W
 0592 Bonitz J H jr
 0593 Davis A L
 0594 Scoggins R P
 0596 Robinson A S
 0598 Craeber M B
 0601 Michael G R
 0602 Hopkins E R
 0604 Tinnin T V
 0605 Glenn W J
 0606 Cox J C
 0608 Ceiga A
 0611 Atsco Hos Mills
 0612 Bryson D H
 0613 Griggs J P
 0614 Jones B C
 0615 Edmondson J H jr
 0616 Oakley R H
 0619 State Farm Ins
 0620 Pope Jos
 0623 Allred F D
 0624 Spruill E C
 0626 Morgan J K jr
 0627 Kay E L
 0628 Gross R M
 0629 Wooten R C
 0630 Barker K P
 0631 Jackson E S
 0632 Hyatt Douglas
 0633 Wilson S G
 0635 Ivey J R
 0637 Jensen Louise
 0638 US Int Rev Insp
 0639 Coffey T J jr
 0640 Faucette J B
 0641 Hayes R Mrs
 0645 Brown C I
 0648 McMaham H D
 0651 Sibley R D

| | | | | |
|-------------------------|------------------------|-----------------------|---------------------------|--------------------------|
| DIAL BR4 or 274—Contd | 0783 Allen S B jr | 1021 Riggins F D | 1140 Felicia Staudes | 1259 Collins H V |
| 0652 Lyons J A | 0785 Barnes J Y | 1023 Carter E E | of Dance | 1262 White C M jr |
| 0653 Wallace C C | 0786 Campbell Burton G | 1025 Potter J O | 1141 Bruce J C | 1263 Ben Jack |
| 0654 Barton Nina J | 0787 Robinson D C | 1027 Hughes M K | 1142 Ackerman Beauty | 1264 Phillips B J |
| 0656 Hutson H H | 0788 Shoffner M L | 1029 Cook T V | & Massage | 1265 Landis L Y |
| 0657 Fine Milton | 0789 Morris J A | 1031 Jones W I | 1143 Shore P L Rev | 1267 Hall L C |
| 0659 Brown B F | 0792 Cheston J J | 1032 Masten A L | 1144 Kirkman M B | 1269 Bettini J P jr |
| 0660 Glenn E F | 0794 Staton B T | 1033 Smith E R | 1146 Lee Geo jr | 1270 Enoch W C |
| 0661 Barbee J P | 0795 McClock Nellie L | 1034 Jones C H | 1147 Holt M R | 1273 Nall-Roach Ins |
| 0663 Smallwood E F | 0797 Vestal J N | 1036 Pope W S | 1148 Valalik J E | 1274 Lee R H |
| 0664 Coggeshall A B | 0798 Ventar E T | 1037 Faulk Josephine | 1149 Wickler J D | 1275 Sessoms R M |
| 0668 E F W | 0802 Lynch J M jr | 1038 Scates R L | 1150 Bryson F S | 1276 Caveness Virginia |
| 0669 Calligen J P | 0803 Sizemore W C | 1039 Williams T A | 1153 Carback Lila | 1278 Power J E |
| 0670 Bigelow Rest Home | 0805 Butts Beatrice | 1041 Caro Ofc Machs | 1154 Owen M H | 1279 Batchelor R F |
| 0671 Foster C K | 0807 Faison Fred | 1042 McAdams Robt | 1155 Hodges S P | 1280 Crimmins W F |
| 0674 Bryant J A jr | 0813 Lilley E H | 1043 Griffiths Harold | 1156 Everage C C | 1281 Gardner E R |
| 0675 Newnam F L | 0814 Jones R D | 1045 Greenlee Mary F | 1158 Brown James jr | 1282 Michael J W |
| 0676 Adams W G | 0818 Edgerton D J | 1046 Dean J A | 1159 Whitehead F M | 1283 Haitcock C W |
| 0677 Kemetetz Maurice | 0820 Anderson M T | 1047 Crowder T J | 1160 Wrenn J C | 1285 Hinnant W & Sons |
| 0678 Boyst R F | 0826 Rootes Minor | 1048 Sherrill A T jr | 1161 James M H | 1286 Frederick T F |
| 0679 Shelton D F | 0829 Powell J W | 1049 Kancy K K | 1162 Morgan P L | 1287 White J C |
| 0684 Lako C I Mrs | 0835 Fairey W A | 1050 Price H C | 1164 McQueen W P | 1288 SBT&T |
| 0686 Farr L W | 0840 Scott G E | 1051 Faison N M | 1165 Williams H D | 1289 Vernon G R |
| 0687 Murray J F | 0842 Thompson L D | 1052 Haflly J W | 1166 Minor Marie | 1290 McAdoo R L |
| 0689 Marrick Peter | 0843 Bryant J T | 1055 Durham J M | 1168 Magic City Mtge | 1291 Evans Allen |
| 0690 Hofbauer A B | 0844 Buffington Boyd | 1056 McMurray H E | 1169 Moore D V | 1292 McDonald G U |
| 0692 Clapp G J | 0845 Cochran Ray | 1057 Fesperman W D | 1170 Earl R L | 1294 Harris H W |
| 0693 Lufman Morton | 0851 Crews B C | 1057 Lumpkin J J | 1171 Waddell J M | 1295 Smith J R |
| 0694 Ellis S | 0855 Earnhart F T | 1058 Bishop W J | 1174 Weeks E F | 1296 Morris G R |
| 0695 Booth V B | 0856 Chappell D J | 1061 Wilson F M | 1175 Neal P T | 1297 Ingrid E S |
| 0697 Hilliard Burnis | 0861 Anderson Wm | 1064 Dixon T L | 1177 Southworth J D | 1298 Custer A C |
| 0698 Wilson J R | 0869 Dawkins C R | 1066 Paschal E M | 1178 McKenna J F | 1301 Housing Auth |
| 0701 Richardson J W jr | 0870 Kriegsmann M G | 1067 Harris C S | 1179 Charles H C jr | 1303 Stone C P |
| 0702 Causey R D | 0873 Ervin J B | 1068 Smathers M H | 1181 Goins C W | 1306 Saunders Frank |
| 0704 Hall E F | 0876 Boyd W J | 1069 Lewis Ida | 1183 Barnes Sam | 1307 Smith J C |
| 0705 O'Brien C A | 0888 Alsea T A | 1070 King R L | 1184 York C H jr | 1308 Shinn Peggy |
| 0706 Furr E B | 0896 Campbell M S | 1072 Marley A J | 1185 Archer T C | 1309 McIntyre H E |
| 0707 Bilosly J T | 0898 Smith W T | 1073 Rhamer T J | 1186 Kernerly R B | 1310 Black Donald |
| 0708 Cooke W W jr | 0903 Nunney G B | 1074 Echols C H | 1187 Blizzard M W | 1311 Smith P F |
| 0709 Am Photo Equip | 0904 Watkins M H | 1075 Fla Bky | 1188 Moore W M jr | 1312 Johnson S W |
| 0710 Edith's Beauty | 0905 Whitaker S E | 1076 Solomon Earnest | 1189 Gallman E L | 1314 Esterling A F jr |
| 0711 Woods R L | 0907 Dobbins J C | 1077 Jeffries Vernard | 1190 Owen PD Mach | 1315 Long G W jr |
| 0712 US DA | 0909 Mitchell D P | 1078 Moore Claudia | 1192 Ashworth Fleetwood | 1318 Evans Laby |
| 0713 Jones C P | 0912 Lemmons D A | 1079 Courtney Beauty | 1193 Fooseh J C | 1319 Odum H S |
| 0715 Simpson S B | 0914 Moore C E | 1081 Sinopoli Sls | 1195 Wyrick W R | 1320 Simmons O N |
| 0717 Thorpe E E | 0915 Morris Alen | 1081 Milikan J R | 1196 Teal H W | 1321 Oldaker Grace |
| 0718 Flynn R G | 0917 Atkinson C W | 1082 Green R D | 1197 Bynes J C | 1322 Bracker D C |
| 0721 Rice C P | 0918 Brady L E | 1083 Reisenweaver | 1198 Werst L E | 1323 Johnson R J |
| 0722 Helms R L | 0919 Turlington C H | Communications | 1200 Med Hosp Fund | 1324 Freeman R R |
| 0723 Love J H | 0924 Covert R M | 1084 Rumley A E | 1201 Mizell E G | 1325 Squires J C |
| 0726 Ashburn R L | 0926 Carter W E | 1085 McKinley L B | 1202 Sharpe Terry Agcy | 1326 Tidwell A A |
| 0725 Cox W H | 0927 Motley Ada C | 1087 Couch J J | 1203 Bradley H J | 1328 Smith Mabel |
| 0727 Bennett Emily | 0928 Braswell C O | 1088 Lanford J H | 1204 Liftis & Peoples Pnt | 1330 Smyre Sunset Serv |
| 0728 Cheek D W | 0940 Levette Eug | 1089 Snipes O F | 1205 Foy J P | 1331 LeGrand R H |
| 0731 Ross A M | 0942 Moser H W | 1090 Allison J O | 1206 Painter M H | 1332 Faust W A |
| 0732 Harrell C D | 0944 Johnson D M | 1091 Lowermilk R E jr | 1208 Colonial Rlty | 1335 Elinwood E H |
| 0734 Stocks C R | 0945 Felts Georgia L | 1092 Gull Mildred | Simmons J T | 1337 Jackson J J |
| 0735 Benn G D | 0946 Oakley C M | 1093 Benton R L | 1209 Nichols B A | 1339 Dinkins J R |
| 0736 Martin D A | 0952 Chrismon Leo | 1094 Murphy F A | 1211 Williams J P jr | 1338 Sholar S F |
| 0738 Headen Arth | 0952 Hare R C jr | 1095 Liberty Life Ins | 1214 Enochs H G jr | 1341 Vestal V P |
| 0739 Lumpkins Beva | 0960 Williams R C | 1096 Foster T R | 1215 Ellis Arth | 1344 Brage P C |
| 0740 Frazier N E | 0962 Morris S M | 1101 Bowman D A | 1216 Yarbrough V L | 1345 Jeffries Geo |
| 0742 Courts J E | 0963 Hillard C J | 1103 Fields M H | 1217 Matney L W | 1346 State Farm Auto Ins |
| 0744 Hanson R J | 0965 Greer N C | 1104 Wright A M | 1219 Rockwell Harry | 1348 Adams W G |
| 0745 Brown-Gardner Druj | 0968 Larick HB | 1105 Bolin J R | 1221 King L E | 1349 Ashley C D |
| 0746 Nelson Helen | 0970 Schindler L K | 1108 Holt S R | 1223 Clark H B | 1350 Edwards W C |
| 0748 Keykendall A J | 0971 Boyd C G | 1109 Kelly G W | 1224 Stuckman H H | 1351 Dyson J C |
| 0749 Frick A L | 0973 Wood F V | 1100 Wood H S | 1225 McMurray C B | 1352 Nelson J R |
| 0751 Browning W N | 0974 Norwood G R | 1112 Caviness J W | 1226 Ames R H | 1354 Hailey A R |
| 0753 Bald R H | 0976 Wheeler J D | 1113 Johnson M B | 1227 Ross L D | 1355 Schweizer D C |
| Hammett W J | 0977 Williamson G H | 1114 Avery E S | 1228 Collins E T | 1356 Cokely C V |
| 0754 Ward P L | 0982 Howell Eliz | 1115 Wellman W M | 1229 Ruers J T | 1357 Hayes R C jr |
| 0755 Cockman C L | 0984 Mills J A | 1116 Cone A W | 1230 White J N | Phillips R L |
| 0756 Vaden W A | 0986 Wyrick S L | 1118 Eubanks E C | 1232 Quate Annie | 1358 Jones S S |
| 0757 Rodgers F J jr | 0987 Allen J C | 1119 Vanstony C M | 1234 Stevens J J | 1360 Carr W V |
| 0758 J E Circle Shop | 0989 Burr B B | 1120 Curtis G B | 1235 Clifton W J | 1361 Caviness I A |
| 0759 Campbell J H | 0992 Coke J I | 1122 Stanley L G jr | 1237 Lane R L | 1362 Freeman Larry |
| 0760 Cameron-Brown Ins | 0993 Arnette B W | 1123 Carter J D jr | 1238 Long D | 1363 Posey J T |
| 0762 Burke S L | 0994 Williams J L | 1124 Sills W A | 1239 Thigpen H E | 1364 Stewart S A |
| 0764 Prantzar N L | 0995 Barton T E | 1125 DaBoul R F | 1240 Leonard C E | 1365 Stewart E P |
| 0765 Straughn Elsworth | 0997 Boyd R L | 1126 Chambless's Esso | 1241 Cooper Victor | 1366 Wrenn C L |
| 0766 Fuller J A | 0998 Montgomery Carlee | 1127 Morton D E | 1244 Mays C L | 1367 Cole J T |
| 0767 Waring B W | 1002 Graver W C | 1128 McMasters C L | 1245 Kabatnik J J | 1370 Marks B H |
| 0768 Patterson Chas | 1003 Galloway J H | 1129 Paschal J D | 1246 Knight T H | 1371 Jones R D |
| 0769 Bartis N J | 1005 Suddreth W S | 1130 Ownbey Rental | 1248 Laughlin C K | May R V |
| 0771 Nierzd Jan P | 1008 Roberts L D | 1131 Bell R H | 1249 Greene M L | 1373 Stack M C |
| 0772 Sou Real Est | 1013 Sears J M | 1132 Verble K W | 1250 Whitener R W | 1374 Stone B C |
| 0773 Connor H R | 1014 Winfree D C | 1133 McLean R J | 1251 Morrison J L | 1375 Lawrence F D |
| 0774 Burton C W | 1015 Cosh I N | 1134 Conrad E F jr | 1252 Dudley A W | 1377 Wagoner J B |
| 0776 Kiser W A | 1016 Cablon Glenn | 1135 Gregory S F | 1253 Strickland R B | 1378 Vernon J F |
| 0777 Howard T S | 1017 Scott J A | 1136 Spong R H | 1256 Jones E F | 1380 Ham Irwin |
| 0780 Parker F D | 1018 Murrell M J | 1137 Taylor R B jr | 1257 Gardner W E | 1381 Butler Verna |
| 0781 Snouffer W W | 1019 Avery A A | 1138 Butler T E | 1258 Townsend F W | 1382 Riley M M |
| 0782 Devoe M G | 1020 Worley Ann | 1139 Wrenn H D | Townsend F W | 1383 Jones M T |

| | | | | | | | | |
|------------------------------------|------|--------------------------|------|--------------------|------|---------------------|------|--------------------------|
| DIAL BR4 or 274-Contd | 1524 | Brisson C M | 1714 | Downs J O jr | 1829 | Morrison G C | 1937 | Shoffner Savannah |
| 1387 Rawlinson H W | 1525 | Causedy G M | 1715 | Johnson Myrtle | 1833 | Moore R M | 1959 | Jeffers T H |
| 1390 Warren W E | 1526 | Frank's Industries | 1717 | Commerce Lunch | 1834 | Strickland W P | 1960 | Gibson J W |
| 1391 Thompson D D | 1528 | Baynes T W | 1718 | Johnson A M | 1835 | White W H | 1961 | Baker D F |
| 1392 Starbuck F F | 1529 | Walters C A | 1722 | Winfree H E | 1836 | David J J | 1963 | Jennings J J |
| 1393 Stewart R L | 1531 | Talley Elec | 1723 | Gilchrist Lewis | 1837 | Clubb J W | 1964 | Hall Lillian |
| 1394 Scarbrough C W | 1534 | Davidson & Shepard | 1725 | Rives H A jr | 1838 | Den Boer H A | 1965 | Higgins R D |
| 1395 Williams H L | 1537 | Smith J L | 1726 | Willis M C | 1839 | Belmore Kent | 1967 | Blue K H |
| 1396 Colonial Curb Mkt | 1538 | Children's Home | 1727 | O'Hare R B | 1841 | Pendergraph W L | 1968 | Maynor J E |
| 1400 Hedrick J W | 1541 | Sou Photo Print | 1728 | Armstrong J N | 1842 | Pigott B C | 1970 | Love C E jr |
| 1401 Mfg Sales | 1543 | Strickland J C | 1729 | Hawkins Jeanette | 1843 | Myers J J | 1972 | Reynolds Real Est |
| 1403 Silis W H | 1545 | Goodman A J | 1731 | Harryman C L | 1844 | Union Life Ins | 1973 | Upchurch W D |
| 1404 Nixon Herman | 1546 | Simmons Dewitt | 1732 | Harkey S C jr | 1845 | Gee Danl | 1974 | Wray A H |
| 1407 Clark A A | 1547 | Hailley J B | 1733 | Robertson F H | 1848 | Bridgers J E jr | 1976 | Cooley J T jr |
| 1408 Lowe R T | 1549 | Strickland's Iron | 1734 | Helen's Beauty | 1851 | Bostian H | 1977 | Griffin Thos |
| 1411 Garrard R L | 1551 | Lewis McDaniel Co | 1735 | Tennent Mary | 1852 | Orange Presbytery | 1978 | New Home Bldg Sup |
| 1414 Wrenn C E | 1556 | Cravin E C | 1736 | Coble J B | 1853 | Callahan D R | 1979 | Brown C B |
| 1416 Harrison D D | 1557 | Farrar A B | 1737 | Mabes J H | 1854 | Sapp W E | 1980 | Tucker P E |
| 1417 Guilford Vet Serv | 1561 | Piedmont Ofc Sup | 1738 | Stiefel E J | 1857 | Sprinkle R J | 1981 | Peck Luther |
| 1418 Hicks M B | 1563 | Ownley W M | 1739 | Byrd J R | 1860 | Garratt B C | 1983 | Cook T G |
| 1419 Mott J C Rev | 1565 | Five Point Gar | 1740 | Walden L E | 1864 | Vinson W H | 1984 | Osborne E G jr |
| 1422 Schench P W jr | 1566 | Deal Calhoun Co | 1741 | Anderson Robt | 1862 | Graham C H | 1987 | Key E F |
| 1423 Compton C S | 1567 | Spires M M | 1742 | Hall V L | 1863 | Timmons J H | | White R F |
| 1425 Apple R F | 1568 | Key Ransome | 1743 | Clark L R | 1865 | Whitworth R V | 1988 | Wiley F L |
| 1426 Nelson H P | 1569 | Sands & Co | 1744 | Byrd J L | 1866 | Johnson C S | 1989 | Reid J H |
| 1427 Hopkins Herndon | 1571 | Spears Wldrs Sup | 1745 | Kelley R L | 1867 | Heath Beauty | 1990 | Jones R L |
| 1428 Rierson Fred | 1573 | Hajoca Corp | 1746 | Whitfield B J | 1868 | McGough J M | 1991 | Teasley A D |
| 1429 Jeffries Jas jr | 1577 | Monsees-Wrenn Lbr | 1747 | Hanson D W | 1869 | Washington L L | 1992 | Hiffner T R |
| 1431 Davis E M | 1579 | Gboro Free Press | 1748 | Touchstone H E | 1870 | Williams Eug | 1993 | Jones G G |
| 1432 Davis Allen | 1580 | Better Brake | 1749 | Teeter W B | 1871 | Roth C E | 1994 | Franklin T S |
| 1436 Johnson C C | | Moser G H | 1750 | Bodenheimer F P jr | 1873 | Neelson Thelma | 1996 | Scott Wm |
| 1437 Thomas Tree Serv | 1581 | Guilford F C K Serv | 1751 | Avent W L | 1874 | Tyson J C B jr | 1998 | Coker C L |
| 1438 Herbin Andrew | 1585 | Edmonds Summit | 1752 | Smith M M | 1875 | Corey C F jr | 2000 | Neese Arnold Real Estate |
| 1440 Kleemier J A jr | | Center Drug | 1753 | Sessoms C A | 1876 | Turner W L | | |
| 1445 Kent M W | 1591 | Industries Bldg | 1754 | Richtarik John | 1878 | Peake W H | 2001 | Dayes V C |
| 1447 Daniels C A | 1592 | Wrenn R L | 1755 | Lail G B | 1879 | Merle Norman | 2003 | Bowden Octavia |
| 1448 Higgins S S | 1594 | Cohn-C-Matic Lndry Equip | 1756 | Speedy Lndry | 1880 | Cosmetic Studio | 2004 | Murray Payton |
| 1449 Ashley B A | | Talley Cln Equip | 1757 | Spruill Wilbert | 1881 | Dixon Alfonso | 2008 | Slaughter W T |
| 1450 Mother Goose Nursery | | Talley Lndry Mach | 1758 | Simmons W P | 1881 | Maddin Henry R jr | 2009 | Chambers R D |
| 1451 Hunter J G | 1596 | Thomason L N | | Reading Rm | 1882 | Land W L | 2010 | Paoloni C U |
| 1452 Rape T B | 1597 | Fields M H | 1760 | Walker S D | 1884 | Summit Center Wlr | 2012 | Monroe C R |
| 1453 Sessoms B J | 1598 | Tucker R W | 1761 | Stanfield H V | 1885 | Andrews J B | 2013 | Brooks C K |
| 1454 Hunt M Ethelyn | 1601 | Bishop J M | 1762 | Lineberry J E | 1886 | Harrison T O | 2014 | Stone H J |
| 1455 Turner L G | 1603 | Stone J L | 1765 | Brame G G | 1887 | Smithy C L | 2015 | Alexander W R |
| 1456 Lankford R L | 1606 | Wellner Audrey | 1766 | Joyce R J | 1889 | Tucker M D | 2017 | Hall P L |
| 1458 Hughes P A | 1609 | Combs S S | 1767 | Ward W S | 1890 | Addison H S jr | 2019 | Contratto A J |
| 1459 Wilson J R | 1613 | Payne K S | 1768 | Rainey B W | 1891 | Phillips H R | 2020 | Ivey L L |
| 1461 Vanostory R H | 1618 | Daniels L R | 1769 | Lane W C | 1892 | Pace D H | 2021 | Daily Maid Bky |
| 1462 Joslin G W | 1619 | Byrd S L | 1772 | Stanley Eug | 1894 | Lambeth F B | 2022 | McCann J F |
| 1463 Sellars GS | 1621 | Huffman W W | 1774 | Wasson Geneva | 1895 | Hollingsworth J L | 2023 | Pickard V D |
| 1465 East L B | 1624 | Corby W G | 1776 | Freeman U N | 1896 | Horne Ashley jr | 2024 | Miller W H |
| 1466 Strickland A L | 1628 | Dunlap Frank jr | 1777 | Apple H H | 1897 | Stringfellow Harvey | 2025 | Cox Furn |
| 1468 Morris H C | 1639 | Seagraves S J | 1778 | Dandridge O C jr | 1900 | Mabe C O | 2026 | Andrews M S |
| 1469 Andrews P M | 1638 | Pinson J P | 1779 | Simms A J | 1901 | Gin-Ettes | 2027 | Myatt Ernest G |
| 1470 Ruth D J | 1640 | Smaw O M | 1780 | Reittinger J E | 1903 | Haigler M H | 2028 | Ferguson F M |
| 1471 Snead J H | 1642 | Pendergrass J | 1781 | Starrett C J | 1905 | McClenton C N | 2030 | Foushee W C |
| 1472 Sims D H | 1643 | Elliott E J | 1782 | Car Serv Corp | 1907 | Doggett A C jr | 2031 | Fulk P R |
| 1473 Mobley T E | 1644 | Young Elbert | 1783 | Matthews Rossie | 1909 | Brown J H jr | 2033 | Boite E H |
| 1475 Culclasure Jackie | 1646 | Barber M T | 1784 | Niver J M | 1912 | Alexander M T | 2034 | Rogers W W |
| 1476 Whedbee R E | 1648 | Springs W N | 1785 | Glass L B | 1914 | Thomas T V | 2035 | Sutker S N |
| 1478 Powell Edw | 1649 | Hill E D | 1786 | Scott A B | 1915 | Meth College | 2038 | Cranford H A |
| 1479 Horney R C | 1651 | Proffitt M P | 1787 | Coward R C | | Meth Studt Movement | 2040 | Berkelhammer Irv |
| 1481 Hammer L K | 1653 | Talley S K | 1789 | Klinge W P | 1917 | Harkey R L | 2041 | Henson L R |
| 1482 McNeill Frank | 1655 | Givens R E | 1790 | Swift W C | 1918 | Greene H L | 2042 | Donnell Wrenn |
| 1483 Alston Geo Co | 1656 | Chek K T | 1791 | Ryan R W | 1920 | Cox Kate E | 2043 | Edwards H R |
| 1484 Lee J W | 1657 | Preddy C H | | | 1921 | Moser L I | 2043 | Boges C J |
| 1485 Wray A B | 1661 | Townsend Doris | 1793 | Lewis Lottie | 1922 | Broome C N | 2044 | Teague J S |
| 1486 Darham R W | 1662 | Twente D | 1794 | Bessemer Sch | 1922 | Rollinson Fredk | 2045 | Jarman C C |
| 1487 Edgingford Jas | 1665 | Watson M | 1795 | Oliver Annie | 1923 | Horney J C | 2046 | Robinson Jos |
| 1488 Wright R N | 1668 | Loman Co | 1796 | Corpening M | 1926 | Penn Ellen | 2047 | Yancey C C |
| 1489 Clapp M L | 1673 | Bradshaw Jane | 1802 | Lee Jordan | 1927 | Hill S P | 2048 | Schenck D H |
| 1493 Clapp B R | | Marshall Jimmye | 1803 | DeBruhl Gladys | 1927 | Williamson R D | 2049 | First Pentecostal |
| 1494 Vrado F J | 1674 | Kimel R Eug | 1804 | Andrews G D jr | 1930 | Furnmie F A | | Holiness Ch |
| 1496 Jones E L | 1676 | Estrem E N | 1805 | Clewis A L | 1932 | Thompson A W | 2051 | Wilson J H |
| 1497 Jeffers David | 1677 | Holland Lillie | 1807 | Guffey C L | 1933 | Cox M D | 2052 | Wray W E |
| 1500 Grove St Cafe | 1680 | Whitt R B | 1810 | Fields R L | 1934 | Long L L | 2054 | Thompson W L |
| 1501 Tel Answer Serv | 1684 | Jenkins W G | 1811 | Beesley D L | 1935 | England Robt | 2055 | Frame H B |
| Wells Fargo Serv | 1686 | Cardwell Omah | 1812 | Robbins J C | 1936 | Lanier J E | 2056 | Weddington F E |
| 1505 Willford W L | 1689 | Smith J D | 1813 | Sink Elec Serv | 1937 | Medlin J R | 2057 | Hill R V |
| 1506 Thomas C C | 1690 | Thomas R L | 1814 | Vaughn M P | 1938 | Brown C H | 2058 | Straughan J L |
| 1508 Causey C W | 1696 | Smith R E | 1815 | Stone A O | 1939 | Brown F D | 2059 | Williams T C |
| 1509 Red Shield | 1698 | Byars R J | 1816 | Smalls P M | 1940 | Moss L W | 2060 | Hall C R |
| 1510 Dixon J O | 1700 | Caudle W L jr | 1817 | Reid C M | 1944 | Woodard C M | 2061 | Shaver A M jr |
| 1511 Whitford W H | 1701 | Cochrane R S | 1818 | Gray C G | 1945 | Evans F H | 2062 | Newman S F |
| 1512 Todd Co | 1702 | Bryan W Y | 1819 | Wilson J M jr | 1948 | Humphrey Raymond | 2063 | Byerly J B jr |
| 1515 Simpson Danl | 1704 | Fitzerson Jas | 1820 | Hartman E E jr | 1950 | Stratford E R | 2064 | Byrd W E |
| 1517 Walker F L jr | 1704 | Brady V | 1821 | Martin C H | 1951 | Douglas T R | 2065 | Bloyd M G |
| 1518 Bowling Sound Serv | 1705 | Creed T W | 1822 | Caro Htg & Cooling | 1952 | Hopkins L O | 2066 | Sledge R A |
| 1521 Shuping & Shuping | 1706 | Burns F D jr | | Stockard D A | 1952 | Michaels Bky | 2067 | Byrd J S |
| 1522 Continental Under-writers Inc | 1707 | Walker L P | 1824 | Spainhour Ray | 1953 | Grogan L N | 2068 | Clarks Discount |
| Wade T M jr Co | 1709 | McCurdy D C | 1825 | Bessemer Curb Mkt | 1954 | Straughan C L | 2069 | Moore Anderson jr |
| 1523 Cunningham Willie | 1710 | Frye J H | 1827 | Katton W H | 1954 | Stratford D D | 2070 | Carattello P F |
| | 1711 | Welborn E E | 1828 | Thompson J R | 1955 | Stroud Studio Dance | 2072 | Stilley J H |
| | | | | | 1956 | Murphy T D | 2073 | Blue W E jr |

| | | | | |
|----------------------------|-------------------------|-------------------------|------------------------|--------------------------|
| 2074 DIAL BR4 or 274—Contd | 2207 Savage Joe | 2325 Pugh E A | 2496 Collins D R | 2667 Trot J S |
| 2074 Smith C H | 2209 Foster A J | 2329 Mitchell Jane | 2498 Brantley J R | 2671 Hamel J P |
| 2076 Carter Tracy | 2210 Marie's Beauty | 2331 Boger J M | 2501 Bailey B L | 2673 Manning W S |
| 2077 Hobbs J W | 2211 VanNess Mary J | 2333 Walker L B | 2502 Yow E H | 2675 Buchanan Naomi |
| 2078 Cuthbertson Law- | 2212 Lee H E | 2334 Wagstaff Henry | 2505 Pate W C jr | 2676 Caudle A B jr |
| rence | 2213 Shoe W P | 2335 Guard N L | 2507 Williams R M | 2678 Harris H M |
| 2079 Hattaway R A | 2215 Cordie R T | 2336 McCaskill L F jr | 2508 Hamner H H | 2679 Marshall Rosa |
| 2080 Wright Julius | 2216 Peoples R F | 2337 Barton C D | 2510 Frazier Lafayette | 2680 Markham T A |
| 2081 Ginsburg Paul | 2217 Carr E S | 2338 Nester R L | 2511 Jeffries H T | 2682 Wilson Henry |
| 2082 Stamey C C | 2218 Baugh Marvin | 2339 Snyder J C | 2512 Paradise Drive-In | 2685 Matheson W R |
| 2083 McCauley M E | Brelaud W M | 2342 Pinkston Gladys | 2514 Mungo C B | 2686 Ray M B Mrs |
| 2084 Klein A F | 2220 Houston W S | 2343 Henderson V E | 2515 Joyce D M | 2691 Feaganes D S |
| 2085 Hart H C | 2221 Gray V B | 2344 Parker Marcus | 2520 Dalton O R | 2692 Trail M R |
| 2086 Cockman D Plmb | 2222 Whitsett C E | 2345 Jones E B | 2523 Mills M H | 2693 Eden H R |
| 2087 Pickard T B | 2223 Ace Texaco Serv | 2347 Shelton C M | 2524 Williams Thos | 2695 Riley R J |
| 2089 Paschal A L jr | 2224 Miller Jos | 2350 Spurkin D C | 2525 Anderson R J | 2696 Alspaugh T A |
| 2090 Guthmann L J | 2225 Booker W C jr | 2351 Robertson W P | 2528 Smith M B | 2697 Dark Cladie M |
| 2091 Williams R S | 2226 Kaufman David | 2352 Brame L S | 2530 Neal K S | 2698 Grant H C |
| 2092 White & Lambeth | 2227 Grooms H H | 2353 Thurmond E H | 2531 Girack B P | Saretta's Beauty |
| 2093 Hilliard W P | 2229 Paylor D E | 2356 Jessup A T | 2534 Jones F H | 2700 Price M C |
| 2094 Cooper C E | 2231 Seifer F J | 2357 Warwick Margt | 2535 Pickard's Gulf | 2701 Dellinger C B |
| 2095 Scott E A | 2232 DeJurnett Willie | 2358 Anderson M A | 2537 Eddleman S Y | 2702 LeGrand R H |
| 2096 Somers J D | 2233 Seagraves J S | 2359 Keck B E | 2538 Humble Oil | 2703 Hamilton G E |
| 2097 Allard Chas | 2235 Sellars D R | 2361 Fields Superette | 2540 Smith W H | 2704 Wilson B H jr |
| 2098 Harless R B | 2237 Clement H K | 2364 Hoyle W T | 2547 Hall J W | 2706 McManus W D |
| 2101 Layton's Cars | 2238 Jordan C E | 2365 Lynch Julia C | 2551 Davidson C F | 2707 Wall R A |
| 2102 Auman M C jr | 2239 Whiting G O | 2369 Martin J C | 2552 Jewell T O jr | 2708 Donnell Theo |
| 2105 Soles Kathleen | 2241 Thrift Mlt | 2369 Montgomery J M | 2553 Gremson Robt | 2709 Murray H M |
| 2106 Williams S D | 2242 Coleman A E | 2370 White Harvey | 2554 Peoples J A | 2710 Reece C E |
| 2110 Am Dinner Club | 2243 Carr Philip | 2371 Albanese J J | 2555 Sampson's Pharm | 2713 Sprks J |
| 2112 Cowan C L | 2244 Keeney Pauline E | 2372 Duliss W C | 2558 Setzer E B Constn | 2714 Gilmer C I |
| 2113 Landreth M H | 2245 Moore Fern | 2375 Mansfield Maria | 2559 Edmondson T A | 2715 Leach L T |
| 2114 Robinson J W | 2246 Meyer F E | 2374 Sykes Antiques | 2560 Reynolds L A | 2716 Barkley R E |
| 2115 Lowe J A | 2247 Carlton A P | 2375 Garner Wesley | 2561 Etleson S S | 2717 Seary J J |
| 2118 Holman W S | 2248 Davis B W | 2376 Hartsook EW | 2564 Robinson S T | 2718 Williams Ollie |
| 2120 Cox P L | 2249 Knight M E | 2377 Williams I J | 2566 Morphis A E | 2719 Cummings A M |
| 2121 Sandlin V S | 2250 Cooper W G | 2378 Gunn F E | 2573 Sipe J H | 2720 Meyland T A |
| 2123 Bishop M H | 2251 Frazier C B | 2379 Whittler W R | 2578 Nicol Martha | 2722 Flether T J |
| 2124 Hardins B E | 2252 Ferguson C S | 2381 NC Natl Bk | 2579 Saeter W L | 2725 Hall J T |
| 2127 Ray D B | 2253 Pell T C | 2382 Stevens C A | 2582 Morgan C T | 2726 Hauner J K |
| 2128 Byarm L P jr | 2254 Hill J D | 2383 Baker S M | 2583 Gregson C O | 2727 Reid R M |
| 2129 Harden J W | 2255 Craddock G L | 2385 Scott W W | 2584 Connor D D | 2729 Morgan J J jr |
| 2130 Austin Bill | 2256 Morrow C F | 2387 Goodman B R | 2588 Harris H L | 2731 Wrenn Clo |
| 2131 Meyers J W | 2258 Kivette J W | 2388 Cotton H C | 2591 Hanby Lloyd | 2734 Rhodes L P |
| 2132 Rankin G F | 2259 Black Benson | 2388 Craver I A | 2592 Ford S N | 2735 Helfinger J D |
| 2133 Meahffie Harriet | 2261 Swain & Robbins | 2389 Sanders A A | 2593 Barts T C | 2736 Holliday Coke S |
| 2135 Apple J C | 2262 Callender T S | 2392 Brady A T | 2597 Food A C | 2737 Gwynn W S |
| 2136 Morrow J C | 2263 Batten B E jr | 2393 Cox Chas F jr | 2598 Ing J T | 2740 Bennett Carvin |
| 2137 Hollingsworth Wm | 2264 Allen G K | 2394 Cornatzer & Mock | 2600 Sewell W V | 2741 Sparrow C M |
| 2139 ElRod G H | 2265 Hamilton C H | 2395 Hinton Magnolia | 2601 Sewell Elec | 2742 Jones R T |
| 2140 Anderson J D | 2266 Doshon C H | 2398 Jackson M R | 2602 Thornton LeV W | 2745 Chandler C L |
| 2141 Sallsbury C E | 2269 Lee John | 2400 Williams A T | 2603 Parnell O S | 2746 Copeland C W |
| 2142 Pickard R D | 2271 Parrish Grace I | 2401 Sou Elev | 2604 Price Linoleum | Face A M |
| 2143 Wrenn J H | 2272 Sykes Shoe Shop | 2405 Stokes Lessie | 2605 Moser W R Sht Mtl | 2747 McKinsler Beatrice |
| 2147 Jane K C | 2274 Jones D R | 2406 Alloged J W | 2607 Brewer W F | 2749 Cairness J D |
| 2148 Vaughn J H | 2275 Ailsbrook C J | 2408 Am Bakeries | 2608 McDonnell P A jr | 2750 Perkins E A |
| 2149 Eason E E | 2276 Wampier R B | 2411 Meyer's Garden Rm | 2609 Carolina Beauty | 2754 Grant H |
| 2150 Evans W R | 2277 Preyer A T | 2423 Dyna-Vac Pwr Cln | 2610 Moose Vivian C | 2757 Crater E J |
| 2154 Harley R L | 2278 Henderson Florence | 2427 Gldf County Domes- | 2612 Campbell R P | 2758 Moore R A |
| 2155 Jackson T A | 2279 Boone M D | tic Relations Ct | 2613 Pinnix R J | Parker T D |
| 2156 Phillips C J | 2280 A&P | 2429 Lake R C | 2614 Clendenin W W | 2760 Roberts I D jr |
| 2158 Morden Sarah | 2282 Mathews J L | 2433 Hasco | 2615 Counts Kath | 2762 McCall H B |
| 2159 McCurry J R | 2283 Hilemn J L | 2434 Cawthorne C V | 2616 Ingram J A | 2763 Todd B C |
| 2160 Bland C W | 2285 Davis H J | 2436 US Dist Ct Clk | 2618 Cline Lenferd | 2764 Onnesorge R L |
| 2164 King W J | 2285 Carpenter R F | 2441 Franklin's Drug | 2621 Bodsford C F | 2765 Summit Center Clns |
| 2165 Nichols M C | O'Henry Oaks Beauty | 2443 Burchette J R | 2624 Hamilton Peggy E | 2766 Marks J P |
| 2166 Everest G D | 2287 Caldwell R H | 2444 Lashley R J | 2625 Mobley H S | 2769 Graham Ethel |
| 2167 Ruffin Bruce | 2288 Hobbs J | 2448 Swinger C F | 2628 Coates Ofc Sup | 2771 Hawkins Otis H |
| 2169 Miller G B | 2289 Weaver H Jane | 2449 Ellison Co | 2629 Brown H W | 2772 Geoghegan E S |
| 2170 Shepard Horace | 2290 Wood J W | 2451 Harrison M W | 2630 Terrell Sandra | 2773 Lawrence Guida |
| 2171 Tate Tommie | 2291 Teague R E | 2452 Holcomb H B jr | 2631 Whitmon W E | 2774 Stringer Virginia L |
| 2173 Harrison J C | 2292 Anderson Jesse | 2453 Bennett's Uphol | 2633 Wardlaw W A | 2775 Scott F W |
| 2174 Jordan Edw | 2293 Scott J R | 2455 Sampson's Pharm | 2634 Smith F L | 2776 Lowery Marcus |
| 2176 Little Albert | 2294 Hallaway E P | 2457 Chambers R J | 2635 Anderson E V | 2777 Jones W L |
| 2177 Thomas R D | 2295 Higgins R J | 2458 Bulock J M jr | 2638 Reavis J C | 2778 Gray D B |
| 2178 Phillips D S | 2296 Jones G W | 2461 Sou Elev | 2639 Morrison E B | 2779 Epple K H |
| 2179 James W C | 2297 Bertling M H | 2463 Teren Plan | 2641 Fronenberger L L | 2780 Burkie H P |
| 2181 Lebert E M | 2298 Thomas F J | 2467 Carson K F | 2643 McFarland N R | 2781 Maxwell J M Htg |
| 2182 Maldon L E | 2300 Terrell H L | 2468 Miller C E jr | 2644 Matthews M A | 2782 Gragg Susan D |
| 2183 Klages A C | 2301 Shields G H | 2472 Riegel Paper | 2645 Scott H L | 2783 Hardin Chas |
| 2184 Edwards T H | 2302 Green E C jr | 2476 Caffey J W | 2647 Brewd D E | 2784 Pike G D |
| 2185 Jackson D B | 2303 Miller C K | 2478 Coble K I | 2648 Chavis W J | 2785 Magic Shoe Serv |
| 2186 Hester Floyd | 2304 Smith S S | 2479 Hester Fredk | 2649 Walls C L | 2788 Ensign C O |
| 2189 Damron Wade | 2305 Sutton C S jr | Miller Jas | 2654 Bennett K H | 2789 Cochran Lawrence |
| 2190 Lyon B R jr | 2308 Capps H S | 2480 Heath R J | 2655 Glass C W | 2790 Herrin A M |
| 2191 King M H | 2309 Warren J L | 2481 Butler W H | 2657 Glass A W | 2791 Stephenson L E |
| 2192 Hutton F P jr | 2310 Hockett Lura A | 2482 Powell R W | 2658 Tetterton J T | 2792 Jenkins W M |
| 2194 Hallis A L | 2311 Lanier H L | 2483 Smith M D | 2659 Moncur A J | 2793 Hickerson M G |
| 2195 Waurneqk J J | 2312 Lane C M | 2484 Harvey J E | 2660 Penland H S | 2794 Branson Lucille |
| 2197 Fields P H Rev | 2313 Adams J M | 2485 Hughes R A | 2661 Mayo Paul jr | 2795 Monroe N C |
| 2198 Womack B H | 2318 Curry L M | 2486 U-Save-It Food | 2662 Hilliard H A jr | 2796 Highfill W T |
| 2203 Wright R F | 2319 Oden W K jr | 2491 Snyder Ins | 2663 Ritter Arth | 2797 McCoy R A |
| 2204 Maic Agnes | 2322 Bell H A | 2493 Caico Distr | 2666 Thornton Eliz J | 2798 Walker Betty |
| 2206 McCabe G F | 2324 Revis C P | | | 2800 Robbins Alf |

| | | | | |
|------------------------|--------------------------|------------------------|--------------------------|-------------------------|
| DIAL BR4 or 274—Contd | 2919 Stewart S I jr | 3038 Baker Furn | 3172 Dennis D R | 3348 Barfield T J |
| 2801 Jenkins J L jr | 2920 Maynard A M | 3039 Hunter R A | 3173 Ferguson Macey | 3349 Baum E F |
| 2802 Webb H A | 2921 Edwards Bobby | 3040 Fields R C | 3174 Edwards S T | 3350 Henderson Judith |
| 2803 Price F W jr | 2923 Mitchell H B | 3041 Anderson Geo L | 3177 Williams W J | 3352 Hawkins Beatrice |
| 2804 Latham A L jr | 2925 Hutton A H | 3043 McPerson G A | 3178 Holden E D | 3354 Mitchell Estelle |
| 2805 Terrell H A | 2926 Arrow Extreminator | 3044 Barham Linda | 3179 Vincent W S | 3357 Miller C M |
| 2807 Jackson C M | 2927 Foster R J R jr | 3045 McKinney Drilling | 3180 Nelson G N | 3359 Foust J D |
| 2808 Perry H C | 2928 Malloy Lion | 3046 Stephens C A | 3182 Anderson J L | 3360 Hoover C W |
| 2809 Gilley C T | 2929 Burnside Lettie | 3048 Yellock G M | 3183 Caudle C R | 3361 Enochs H G |
| 2810 Numm J C | 2930 Harris E L | 3049 Powers T E | 3184 Stone R M | 3363 Woody S L |
| 2812 Guye M N | 2932 Wylie W H | 3051 Polk R L | 3185 Davis | 3365 Carter J G |
| 2813 Maness A E | 2934 Hooks M R | 3052 Sharpe Robt | 3187 Whitesell J W | 3366 Boone D E |
| 2815 Strickland J C jr | 2935 Eaton H A | 3053 Hicks J A | 3188 Rocky Knoll Bpt Ch | 3367 Wall Nancy M |
| 2817 Mearady G G | 2936 Corts C M | 3054 Artis F P | 3189 Hill D L | 3368 Smith S R |
| 2818 Cox W H | 2937 Ellington J M jr | 3055 Hulsey J M | 3190 Hall J E | 3369 G |
| 2819 Wright W A | 2941 Norris A B | 3057 Norman T E | 3193 Howell F H | 3370 King David |
| 2820 Bryant C R | 2942 Miller J C | 3058 Wood R G | 3194 O'Neal C E | 3371 Bowles J A jr |
| 2821 Wade's Dry Clns | 2943 Smith Ernest | 3059 Galloway Carl | 3198 Stanley W J | 3375 Graves Herbert |
| 2823 Morrison Allen | 2944 Winfree A C | 3061 Morris P T | 3200 Edwards S T | 3378 Wynn W M |
| 2824 Chandler W R | 2947 Stephens Maggie | 3062 Cann L A | 3201 Bank of Gboro | 3379 Warlick A C jr |
| 2827 Hambright R R | 2948 Dye C L | 3065 Blackburn R R | 3208 Dixon & Waynick | 3380 Wall J H |
| 2828 Thompson A M | 2949 Saddler G T | 3067 Baker T P | 3211 Kellenberger C D jr | 3382 Brockman H G |
| 2829 Clement A E | 2950 Darr Eva | 3068 Wilson G D | 3213 Shady Lawn Motel | 3383 Faulkner B F |
| 2830 McCullogh M D | 2951 NC Natl Bk | 3069 Gorham P R | 3213 Mabt Co | 3386 McCurdy L M |
| 2832 Crawford A J | 2952 Kivett F M | 3070 Adger V R | 3217 Elks Club | 3387 Audio Hearing Serv |
| 2833 Hicks J B | 2954 Barbour H D | 3071 Canter Elec | 3219 Consumer Credit | Hamilton's Inc |
| 2835 Gboro Health Club | 2955 Fields C W jr | 3072 Ingram M A | 3223 Douglas Ravenel | 3390 Strupp C M |
| 2836 Boyles J L | 2956 Chaffin LeRoy | 3073 Rodgers A B | 3226 Redisco Inc | 3391 Mills W H |
| 2837 Christopher R A | 2957 Sherrills Util Serv | 3074 Plaza Manor Hotel | 3227 Courtaulds | 3392 Loman C D |
| 2838 Lambeth J O | 2958 Calhoun M L | 3078 Westmoreland M A | 3229 Piedmont Venitain | 3394 Hawkins R G |
| 2839 Cox E T | 2959 Leonard J D | 3080 Freeman Vaughn | 3239 Blind | 3395 Newton W H |
| 2840 Westmoreland V F | 2960 Woods Jas | 3081 Stephenson A J | 3251 Industrial Elec | 3396 Thompson G H |
| 2842 Fields E H | 2961 Hawthorne F C | 3082 Sullivan E G | 3254 Horton E V | 3397 Norwood Leroy |
| 2844 Faulk H C | 2962 Park O | 3085 Jacobs E A | 3255 Johnson Serv | 3398 Mayberry L V jr |
| 2845 Waller Carl | 2963 Kester J B | 3086 Johnson C W jr | 3257 Caldwell F D Rev | 3400 Weaver L M |
| 2846 Modlin C T | 2964 Carter R V | 3088 Pleasant J B | 3261 Purvis C H | 3402 Jackson A M |
| 2847 Phillips J M jr | 2965 Hill J C | 3088 Deadman R D | 3262 Nationwide Ins | 3404 Wryck P L jr |
| 2849 Wilson Jos | 2968 Rambert R L | 3090 Jacobs J R | 3264 Boone R H | 3406 Apple J B |
| 2851 Clapp C A | 2969 Johnson W L | 3091 Clark E T | 3265 Harris J W | 3407 Troxler Mobile |
| 2852 Cain J E | 2970 Jessie's Restr | 3093 Meyers M E | 3268 Piedmont Emp Serv | 3411 Cox C W |
| 2853 Hobbs W E | 2972 Gardner C F | 3094 Carter C M | 3270 Banks H E | 3412 Hyatt C C |
| 2854 Todays Kitchen | 2973 McClamrock J W | 3096 Pearson Bertha S | 3271 Lee J K | 3421 Best A C |
| 2857 Caviness G A | 2974 Ranzwheofer J A | 3097 Wade's Clns | 3273 Foust H N | 3424 Cherry A L |
| 2859 Radloff W H | 2975 Smith B M | 3100 Miller V C | 3274 Setzer B L | 3426 Dyson L P |
| 2860 O'Brien C L | 2978 Dybes M I | 3101 Moore B C | 3275 Richey N H | 3428 Shontz R B |
| 2861 Brown L D | 2979 Simmons H G | 3102 Chapman L jr | 3278 Craven L C | 3432 Ellington W L |
| 2862 Briles A D | 2980 Kennedy J R | 3104 Weaver H O | 3279 Thornberry H A | 3433 Purvis A C |
| 2863 Elium H L | 2981 Edwards T D | 3105 Cook A D | 3280 Thornton Refgr | 3434 Townsend W E |
| 2864 Mays G D | 2982 Michaux F C | 3106 Hank M S | 3281 Costello R L | 3437 Graham J W |
| 2865 Tuttle D E | 2983 Davis H M | 3110 Wilson J H | 3284 Home Fed Sav & | 3439 Hעה Edna R |
| 2866 Lawrence K R | 2985 Deggett Gradie | 3113 Wilson R H | 3285 Loan Assn | 3440 McDowell C W |
| 2867 Alston P O | 2986 Levine S R | 3114 Worth A M | 3286 Allen Fred Novelty | 3442 Salvage Disposal |
| 2869 Purcell C F | 2989 Stott W H jr | 3117 Miller C A | 3287 Kirkman Harold | 3452 Graham June |
| 2870 River S D | 2990 Dickerson B T | 3118 Miller O L | 3288 Martin A F | 3453 Meode K E |
| 2871 Bray J D | 2991 Thrower C J | 3119 Kirkman Harold | 3289 First Bpt | 3455 Rhodes M M |
| 2872 Solomon Adrian | 2992 Campbell F E | 3121 King A A | 3290 Pearlman Elliott | 3457 Miller Toby |
| 2874 Williams H D | 2994 Jarrell W C | 3122 Livengood F A | 3300 Sloan G T | 3459 Irwin F B |
| 2875 Haithcock G L | 2995 Lewndale Curb Mkt | 3123 Reynolds M V | 3304 Miller D F | 3461 Candle S R |
| 2876 Wright Geo | 2996 Davis W E | 3124 Garner C H | 3306 Watkins A R | 3463 Shon E C |
| 2877 Lyles J N | 2997 Hepler R W | 3125 Grooms J P | 3307 Handicraft Hse | 3464 Walls C G |
| 2878 Thos & Howard | 2998 Fabric Discount Hse | 3126 Bodsford R E | 3309 Martin J N | 3465 Elam App |
| 2879 Russell J P jr | 3000 Chadwick H B jr | 3127 Lindsay S C | 3310 Jordan E W | 3466 Swain E T |
| 2880 Levy Bertram | 3001 Moore W L | 3130 Vestal C R | 3311 Rogers R F | 3469 Burton's Auto |
| 2883 Duncan W C | 3002 Novotny M V | 3131 Ward T H | 3312 Tucker C N | 3471 Lowell M F |
| 2884 Penny M T | 3004 Merkle A J | 3132 Phipps L G | 3313 Brewer R W | 3475 Hampton S F |
| 2885 Sherwood R H | 3005 Bush J T | 3133 Geiger A H | 3314 Wall V A | 3476 Bowman C R |
| 2886 Latimer Georgia | 3007 Cox J H | 3134 Mack E A | 3315 Brewer R W | 3477 Hutchins O E |
| 2887 Gant L C | 3008 Mabry G E | 3135 Bratton W S | 3316 Wall V A | 3478 Solomon W W |
| 2888 Redding P M | 3009 Hornaday J A | 3136 Bi-Rite Mkt | 3317 Wall V A | 3480 Fowle M P |
| 2889 Lasek L I | 3010 Brooks F S | 3138 Yurson J A | 3318 Robertson D F | 3482 Vestal J T |
| 2891 Brown E E | 3011 Cargill J A | 3139 Barker Julian | 3319 Moore Gardner & | 3483 Brown J L jr |
| 2892 Frazier L M | 3012 Holliday B L | 3143 Ledbetter L L | 3320 Willott Robt | 3484 Wagoner J F |
| 2893 Bynum Mallie | 3013 Jones H C | 3144 Bruner R H | 3321 Hill T C | 3485 Parker E G |
| 2895 Lawrence J L | 3015 Andrews H F | 3146 Payne R H | 3322 Swaney C C | 3487 Paxton P R |
| 2896 Jacobs H W jr | 3016 Stanley Jerry | 3148 Garrison E J | 3323 Cowen M G | 3488 Dorn J S |
| 2897 White C H | 3017 Cain G J | 3149 Vaughn H C | 3324 Towsend H L | 3489 Jones P B |
| 2898 Jacobs J T | 3018 Simmons R J | 3150 Mishoe C A | 3325 Seabornd Fin | 3492 Ozment J F |
| 2900 Sperber R M | 3019 Dome J L | 3151 King Cotton Hotel | 3326 Roman S J | 3493 Vandalia Sch |
| 2901 Hall G H | 3020 Swindell H C | 3152 Bright S G | 3327 Robertson H M | 3495 Sharpe S A |
| 2902 Ward W R | 3021 Leonard C E | 3154 Slack J H | 3328 Turner W A | 3497 Edwards R S jr |
| 2903 Gordon N V | 3023 Phillips F B | 3156 McKnight R G | 3330 Daniel W G | 3498 Utley D H |
| 2904 Brown B E | 3025 Wood R E jr | 3157 Murphy A W | 3331 Lott Arthur | 3501 Lake View Barber |
| 2905 Seabolt J G jr | 3026 Templeton T T | 3158 Patteson E R | 3332 Alford L C | 3508 Murphy S A Mrs |
| 2907 Harum Spurgeon jr | 3027 Lamb J T | 3159 Hill R E | 3333 Daniel W G | 3509 Mason R G |
| 2908 Miller C B | 3028 U.S.A Advisor | 3160 Ramsey J O | 3334 Alford L C | 3511 Smith E L |
| 2909 Rosey W L | 3030 Wade D W | 3161 Dawkins L B | 3338 Daniel R L | 3514 Clemons C R |
| 2911 Prall C E | 3031 Mitchell J W | 3165 Bryan W J | 3339 Prairie C E | 3518 Grimes J A |
| 2912 Moore R A | 3032 Taylor W D | 3166 Ruffin Chas jr | 3340 Desper J J | 3521 Benson C N |
| 2913 Childress N V | 3033 Parker A L | 3188 Edna's Beauty | 3341 Burton M J | 3524 Britt Wilton |
| 2914 Miles J W | 3034 Harper D W | 3169 Protas S J | 3342 O'Connell J J | 3525 Crutchfield J E |
| 2917 Aiken M M | 3035 Hearn C E | 3171 Cramps S C | 3343 Fisher's Beauty | 3527 Nelly J E |
| 2918 Peebles J D | | | | 3528 Shackelford A D |
| | | | | 3529 Grayson Patricia L |

| | | | | |
|--------------------------|--------------------------|-------------------------|-------------------------|---------------------------|
| 3531 Crews B C jr | 3682 Johnson W R | 3804 McDonald C R | 3923 Kersey W H | 4055 Foxworth N E |
| 3535 Kenney A L | 3683 Kivett D W | 3805 Nichols R J | 3927 Elshoff John | Engraving |
| 3542 Widenhouse E C Rev | 3684 Lippard W A | 3807 Reeves Wm | 3928 Bragg S S Mrs | 4057 Herbin H M |
| 3544 Holder R L | 3686 McQueen J D | 3808 Harris C J | 3929 O'Steen D G | 4058 Jarvis Worth Realty |
| 3547 Irons M S Mrs | 3687 Hawks G O | 3810 Waddell Naoma | 3930 Brady E H | 4059 Holshouser V A |
| 3548 Adkins L W Rev | 3690 Spake W E | 3811 McClellain E C Mrs | 3931 Franklin C C | 4061 Wyatt C N jr |
| 3550 Russell L H | 3691 Gregory B J | 3812 Sigmon I Archt | 3932 Kinney C W | 4062 Lee A A |
| 3551 Warren's Toyland | 3692 Honeycutt R D | 3813 Leonard L F | 3934 Halbrook J R | 4063 Lowe R D |
| 3554 Stoley D W | 3693 O'brien R B | 3814 Segner E F | 3935 White B O | 4064 Liston Hardy jr |
| 3555 Morrison M B Mrs | 3694 Holder J R | 3816 Wyrick P L | 3938 Edmunds S W jr | 4065 Workman S L Mrs |
| 3557 Roach W T | 3695 Lewis R V | 3817 Umfleet Cleo | 3939 Elmore C T jr | 4066 Marsh Sylvester |
| 3559 Reece W W | 3696 Town & Country Gift | 3818 Duggins J K | 3940 Wentz C R | 4067 Williams A F |
| 3563 Medley J L | & Art Shop | 3819 Wishon T G | 3942 Blake J V | 4070 Gboro Bag Co |
| 3565 Freeman H L | 3697 Pereira F P | 3821 Allen G J | 3943 Hinshaw J N | 4071 Oliver C F |
| 3566 Illick F S Rev | 3698 Canterbury Hampton | 3822 Bobbitt N M Mrs | 3944 Langwell Barber | 4074 Frank's Dept Store |
| 3567 Houser J C | 3700 Shaffer W M | 3823 Anderson F G | Shop | 4077 Thompson W C |
| 3568 Hensley J B | 3701 Cobb L T Mrs | 3827 Cheek J W | 3946 Shelton Ethel Mrs | 4078 Brafford L P |
| 3570 Sierachik Seymour | 3702 Talley T W | 3828 McCurdy M C | 3947 Cheek B E | 4079 Russell Josiah |
| 3572 Horvath M D | 3705 Roth W E | 3831 Moore A B | 3948 Simmonds D C | 4080 Murray D J |
| 3574 Maddox K P jr | 3708 Frye & Webster Clns | 3832 Tilley L P | 3951 Clayton S H | 4081 Hilliard M E |
| 3575 Penick Sally | Clns & Lndry | 3833 Robinson O M | 3952 Hamilton John jr | 4082 Edwards C W |
| 3578 Long J E | 3709 Bunting R B | 3834 Jones M S | 3953 Freeman R L | 4083 Long E R |
| 3580 McCann J C | 3710 Ring H A | 3835 DeBerry J H | 3954 Tate Street Barber | 4085 Stewart E C |
| 3588 Hall T M | 3711 Hayes L H Mrs | 3837 Dale Avery | Shop | 4087 Ross C B |
| 3589 Wadlington Chas | 3712 Swing L G | 3838 Hubbard A T Mrs | 3955 Dixie O | 4088 Loman H E |
| 3592 Clifton R E | 3713 Dandliker O D | 3839 Jett R E Mrs | 3956 Jones M E Mrs | 4089 Lowery Robt |
| 3594 Taylor J O | 3714 Pulliam L B | 3841 Mills G H | 3957 Pendergrass M C | 4090 Wharton A D Mrs |
| 3595 Bateman J B | 3715 Walser T F | 3842 Hollis E M | Mrs | 4091 Rampley Vester |
| 3598 Barbee A A | 3716 Jeter Geo | 3843 Deale R S | 3958 Harrington M L | 4095 Lowery Majorie R |
| 3600 Brown J T | 3717 Marlow F A Mrs | 3844 Doctors Medical | 3959 Arrington J C | 4096 Lewis Anne L |
| 3602 Dunbar Otis | 3718 DiAmico D A | Laby | 3961 Ross A P Mrs | 4098 Gleason W T |
| 3603 Johnston C M Mrs | 3719 Warren C Maurine | 3845 Joyce B R | 3963 Shelton C B | 4100 Byrd W R |
| 3604 Hood Janie R | 3722 Watkins B R | 3846 Gant G W | 3964 Smith R L | 4101 Beam C S |
| 3605 Goodwin B G Mrs | 3723 Aluminum Window & | 3847 Russell S M | 3966 Collins Sallie | 4102 Mabry E B |
| 3606 Lewis J H | Door Co | 3848 Sharpe C C | 3967 Ferris E H | 4103 Lowrance Gail L |
| 3607 Pruitt H A Mrs | 3724 Meredith C J | 3849 Phipps J M | 3968 Harris T A | 4104 Souther R H |
| 3609 Smith W J | 3726 Mimmo M A | 3850 Frye T A R | 3972 Troxler E W Mrs | 4105 Garrett Leona |
| 3609 Gregory C D | 3727 Bowman G W | 3851 Evans H L | 3973 Boles A O | 4106 Fralick H T |
| 3610 Ervs J J | 3728 Harmon C M | 3852 Graham C J | 3974 Jackson Henry | 4107 Jacobs L D |
| 3611 Santomauo J L | 3730 Johnson F R | 3853 Quinn C H | 3977 Johnson D T Mrs | 4108 Hetherington J C |
| 3614 Flynt C W | 3731 Chrisno B H | 3854 Rayle P R | 3978 Tiny Town Toyland | 4110 Mullins T J |
| 3615 Weaver J W | 3733 Kennedy F L Mrs | 3855 Stanley H B | 3981 Sellers I J | 4112 Hinnant W V jr |
| 3616 Plemmons W E | 3734 Frayne A M Mrs | 3856 Gouldin H W | 3982 Karfiol Rose | 4113 Sun Importers |
| 3617 Grant Robt | 3735 Beal R E | 3857 King C K | 3983 Alston J N | 4114 Fore V W |
| 3619 Compton C M | 3736 Cockman J H Mrs | 3858 Stum R M Mrs | 3984 Morrison Richd | 4115 Timmons R M Mrs |
| 3620 O'Connor B L | 3737 Nettles T L | 3860 Moley W A | 3985 Barnes M R | 4116 Wiggs J E |
| 3621 Coble L A | 3738 Robbins Edw jr | 3861 Johnson M E | 3986 Crews D R | 4117 Marshall J W |
| 3623 Kinney B M Mrs | Robbins J E jr | 3862 Jones Odessa | 3987 Deese M E | Rogers W H |
| 3624 Pressnell L E | 3740 Chrones M K Mrs | 3866 Peaslee Pauline | 3988 Conny Myatle | 4118 McDonald D T |
| 3625 Clark W C | 3741 Lithoplate Serv | 3867 Lynch L A | 3990 Foster R H | 4119 Hickman C W |
| 3626 Vestal N G | 3742 Causey M K | 3868 McAden P H Mrs | 3993 Pierce C C | 4122 Hayes J S |
| 3628 Petty Annie F | 3743 Lee M E Mrs | 3869 Electrolux Corp | 3995 Gay H T | 4123 Campbell B J T |
| 3629 Garrett L P Mrs | 3744 May R B | 3871 Hatcher Lester | 3997 Wills J B | 4124 Gallimore A J |
| 3630 Eberene F J | 3745 Welch N P | 3872 Miller C G Mrs | 3998 Phelps D C Mrs | 4125 Baucou W B |
| 3632 Thornburg B E | 3746 O'Henry Pen | 3873 Slater Thomas | 4001 Reid W J | 4126 James A W Mrs |
| 3633 Bus Sta Barber Shop | 3747 Ervin L F | 3874 Rayle W W | 4002 Simpson J W | 4127 Lewis F H |
| 3634 Allen A B | 3748 Adamsom L L | 3876 Dawson D F | 4003 Finlay A G jr | 4128 Rayless Dept Store |
| 3635 ABC Bld | 3750 Austin H F | 3877 Riersen C L | 4004 Funk J S III | 4129 Vaessen A P |
| 3637 Coe M M | 3751 Jackson Harvey | 3878 Thomas E N | 4005 Bowers W F | 4131 Morgan T J |
| 3638 Wells D L | 3752 Rogers Shack | 3879 Taylor Flora E | 4007 Davis M C | 4132 Sikes E F |
| 3639 Keaton J F | 3754 Cobb W W | 3880 Preston M L | 4008 Quick C L | 4133 Hagan C T jr |
| 3640 Michael W H | 3755 Bradsher J E | 3882 Proctor David | 4009 Independent Presby | 4134 Kraft Foods |
| 3642 Deal Motorcycle Sis | 3757 Sides F D | 3883 Sims C J | 4010 Lutfy R E | 4135 Boyd W H |
| 3643 Jackson Mabel | 3758 Morphis R S | 3884 Guy J R | 4011 Bost T F | 4136 Lupton E S |
| 3644 Airport Elec Co | 3760 Hotfield H S | 3885 Emerson W R | 4013 Smoot A L | 4137 Lightford Wilton |
| 3645 Whitley M C | 3761 Welborn G N | 3886 Brown O N jr | 4014 Key's Block Repr | 4138 Campbell W H |
| 3646 Stanley W H | 3764 Thomy S A | 3887 Robin David | 4016 Leonard G H | 4140 Winner G H |
| 3647 Lewis E M | 3765 James S W Mrs | 3888 Greene N H | 4017 Wilson C E | 4142 Spruill A W |
| 3648 Stevens D D | 3766 Payne G L | 3891 Kenney A J | 4018 Mathis J W | 4145 Burton R T Mrs |
| 3649 Black W M | 3767 Brenson A B Mrs | 3892 Newman E H | 4019 Phillips A F | 4146 McCarquodale J B |
| 3650 Holt H C | 3768 Jones Sarah W | 3893 Greenberg M G | 4020 Woodard T R | 4147 Burgess W L |
| 3651 Rean W J | 3771 Worley R J | 3894 Fesmin L L | 4021 Stang R H Mrs | 4149 Hinnent Joseph |
| 3653 Hobbs R B Mrs | 3772 Carter O R | 3896 Piedmont Exter- | 4022 Tinnin M L | 4150 Moore M M |
| 3655 Kearney E J | 3773 Vick A R | minating | 4025 Daniels F Annette | 4151 Sheets F W |
| 3656 White K W Mrs | 3774 Luffman J J | 3898 Patsch R F | 4026 Street W A jr | 4152 Saunders W R |
| 3657 McBride F W | 3775 English M D Mrs | 3901 McClintock R L | 4027 Hall C J | 4153 Hobbs L S |
| 3658 Smith Mary E | 3776 McGee A L | 3902 Brimdon D G Mrs | 4028 Post B B Mrs | 4155 Carver Gulf Serv |
| 3659 Fulenwider P L | 3777 Amos F W | 3903 Mooney E T | 4030 Amos D V | 4158 Roberts J W |
| 3660 Mellusi A J | 3780 Hodnett O P Mrs | 3904 Ayers E G Mrs | 4031 Snyder W B | 4160 Kyle's Friendly Serv |
| 3663 Erskine R B jr | 3784 Brown J C | 3904 Seay M J Mrs | 4034 Davis L G | 4161 Walker L S |
| 3664 Harris E M | 3786 Rittenhouse E F | 3906 Ward P C | 4035 Reese M S Mrs | 4162 Frazier Edw |
| 3666 Barker V B Mrs | 3788 Morar Titus | 3908 Stone D E | 4037 Vatz Benj | 4163 Roddy C A |
| 3667 Efid I P | 3789 McCoy Dorothy M | 3909 Eddington E M | 4039 Fredlock H C | 4164 Ritter J W |
| 3668 Brown E L Mrs | 3790 James G R | 3910 Jones Levi | 4040 Smothers M J Mrs | 4165 Caldwell D J |
| 3669 Hubbard J R | 3791 Mitchell B L | 3911 Shelton V M | 4041 Hodgins Roofing & | 4166 Wagoner G L |
| 3670 Public Enterprises | 3792 Bishop Cecil | 3913 Owens O S | Sup | 4167 Monnik B S |
| 3671 Barnes M H | 3793 Tate P L | 3914 Simco Mach Co | 4042 Hardin M D jr | 4168 Sheldon C |
| 3672 Dodson J M | 3794 Goodson S W A | 3915 Allied Lacy | 4044 Thompson J H | 4169 Mahaffey S W |
| 3673 Lusk J A | 3795 Thomason J A | 3916 Maiden H L | 4046 Stanley F L | 4171 Busby C A |
| 3677 Talley A M Mrs | 3796 Holden R R | 3917 Way C W L | 4047 Braxton P G | 4174 Mardis A E |
| 3678 Clayton R J | 3800 Oravetz D L | 3918 Seymore E H Mrs | 4048 Hanner R E | 4175 Hughes A T |
| 3679 Harns H D | 3801 Gores J R Trans | 3921 Merrif J F | 4049 Norwood J K | 4177 Flinding Milton |
| 3680 McCaskill N A | 3802 Walke L E | 3922 Baxter A T | 4051 Etison W B | 4178 Dums T M |
| | 3803 Gregory H C | | 4052 Badgett B C | 4180 Quick H G |
| | | | 4053 Myers A E Mrs | 4181 Tolbert Flora |

| | | | | |
|--------------------------|-------------------------|-------------------------|--------------------------|------------------------|
| DIAL BR4 or 274-Contd | 4288 Proctor F F | 4422 Harris Nephard | 4648 McDonald W R | 4817 Rose M B |
| 4182 Combs W S | 4289 Miller R E | 4427 Hargett J F | 4651 Wideman H A Jr | 4818 Cousey R W |
| 4183 Luffy L A Mrs | 4290 Holt M J | 4430 Lawson B F | 4652 Osborne J C | 4819 Short G A |
| 4184 Newby L J | 4292 Dadisman W J | 4434 Miller E H | 4653 Grayson Robinson | 4820 Stanley's Shoes |
| 4186 Pickens M F Mrs | 4293 McClean Clay | 4435 Weaver Terry | 4656 Abc Jalousie | 4821 Foster D B Mrs |
| 4188 Vaughn S R | 4294 Specht H E | 4436 Shelley Ravonda L | 4658 Wharton Ivey & | 4822 Walker A J Jr |
| 4190 Nolen D J | 4295 Simpson P L | 4437 Martin P E | Wharton | 4823 Smith Willie |
| 4191 Shore C E | 4296 Dorcey Eva | 4439 Norris E D | 4661 Thalhimers-Ellis | 4824 Tarkenton J S Mrs |
| 4192 Floyd Victor | 4300 Hayes C S | 4447 Wrenn W H | Stone | 4826 Devin G F Jr |
| 4194 Preyer W Y | 4301 Pugh D S | 4449 Barber W B | 4670 Trinity AME Zion | 4827 Cooper J R |
| 4195 Kendall H H | 4302 Joyce W V | 4453 Cherry Leonard | Ch | 4828 Bailiff J C |
| 4196 Mitchell E R | 4304 Tile Centers of Am | 4454 Stough J C | 4681 Jhamessen Elec Co | 4829 Pugh C E |
| 4197 Coleman C D | 4307 Reid Sign Serv | 4457 Knox V E | 4686 Dixie Bearings Inc | 4830 Morehead J T |
| Smith McKinley | McGehee C L | 4462 Nelson R B | 4691 Security Life & | 4832 McLendon O L Mrs |
| 4200 Boone P S | 4308 Chambers R D | 4463 Leonard C T | Trust | 4834 Warren B E |
| 4202 Oldham J C | Junior | 4466 Lewis J W | 4694 Knudson A D Mrs | 4835 Phillips W W |
| 4203 Mills S W | 4309 Rogers R T | 4467 Mercer Columbus jr | 4695 Jones W A | 4836 NC Drying & |
| 4204 Heller Maxine | 4310 Barber W P | 4468 Beckman Edward | 4698 Taylor C E jr | Finishing |
| 4205 Daniels Chas | 4311 Vaden Ruby Mrs | 4470 Walker J R | 4700 Fulton Nina G | 4837 Crawford A R |
| 4206 Harbison J F | 4313 Bazemore L L | 4472 Brown W Jr | 4702 Trull W L | 4838 Fisher N R |
| 4207 Salley J L | 4314 Bellamy Auto Serv | 4475 Clapp W C | 4703 Yow F S Mrs | 4841 Upton Williard M |
| McGhee L C | 4315 Brooks E M Mrs | 4477 Brown E M | 4707 Straighton O T Mrs | 4843 Ionac Chem |
| 4208 Morgan E L Mrs | 4317 Green S L | 4478 Seawell J W | 4709 Hardin E H | 4844 Varner E W Mrs |
| 4210 Woltz J M | 4319 Wall M Y Mrs | 4481 Hoover R S | 4710 Williford B P Mrs | 4845 Ingold W S |
| 4211 Self B D | 4321 Wilson R J | 4483 Carelock J A | 4711 Tirkeltaub Jack | 4847 Hill A M Mrs |
| 4212 Wright A D | 4322 Lowe J R | 4484 McDaniel Edna M | 4715 Powell Gilmer | 4848 Norris J C Mrs |
| 4213 Haithecock T G | 4324 Am Agrl Chem | 4489 Cofer C A | 4716 Howell G A | 4849 Pulliam L R |
| 4214 Pipes J L | 4326 Copley J R | 4491 Kern R C | 4720 Guy A B | 4850 Gregory M G |
| 4215 Shanks V V | 4327 Laprade W C | 4495 Clayton D D | 4721 Love R N | 4853 Wallace J G |
| 4216 Soabar Co | 4330 Bowie H C | 4497 Luckenback L J | 4722 Smith G C | 4854 Patterson R W |
| 4217 Cheek J E | 4331 Collier G W jr | 4500 Jordan S M Mrs | 4723 Sherrill F O jr | 4856 Jessup Phyllis |
| 4218 Wilson H M Mrs | Murphy K R | 4501 Bennett J G | 4725 Martin W E | 4857 Malone W F |
| 4219 Dobbins G W | 4332 Herrman Alex | 4503 Ojiment J J | 4726 Hansen D W | 4858 Norman T C |
| 4220 Burnett W L | 4333 Sellars R R | 4504 Staley C D | 4727 Martin Luther jr | 4859 McLeod P M Mrs |
| 4222 Steed J C | 4334 Moore H P Mrs | 4505 Peacock R C | 4728 Meadows Benjr jr | 4860 Davis J W |
| 4223 Steele F B jr | 4335 Long Mollie | 4500 Soyars J R | 4729 Henderson W O | 4863 Varner J D |
| 4224 Routh C S | 4336 Welborn C B | Williamson S O Mrs | Prrntg Contr | 4864 Dodson E W jr |
| 4225 Williams R O Mrs | 4337 McCain A Madeline | 4515 Coltrane F R | 4730 Stanfield M P | 4866 Corner The |
| 4226 Butler H E | 4338 Carter R H | 4517 Vooheers R S | 4731 Lynch C L | 4867 Yates N G jr |
| 4228 Freund A F | 4339 Rice W H | 4518 Melvin's Esso Serv | 4732 Ridge B K Mrs | 4868 Swaringen C C |
| 4229 Denny J M | 4340 Lee M D | 4521 Jennings E C | 4733 Grimsley J E | 4869 Calloway J H |
| 4230 Gates Rubber | 4341 Moody G W | 4525 Stum R R | 4734 Costner R H | 4870 Cothran W N |
| 4231 Shelton G M Mrs | 4343 Hanner B L Mrs | 4531 Payne C W | 4735 Lutz J I jr | 4871 Kenney M C Mrs |
| 4232 Taylor J R | 4344 Stanfield R J | 4532 Mckelvey W G | 4737 Surratt A G | 4872 Dixon R C |
| 4233 Hoover Bertha W | 4346 Wharton M V | 4535 Fox J L | 4740 Jenkins H C | 4874 Kays W J |
| 4234 Winchester C M | 4347 Brantley Coleman | 4536 Pickens L W Mrs | 4743 Whitt M E Mrs | 4875 Lovelace L L |
| 4235 Rich W B | Henson J B jr | 4543 Prescott I K | 4744 Allen H G Mrs | 4876 Thompson HS Mrs |
| 4236 Parry Barbara E | 4351 Ferguson Azalee | 4545 Laughlin R E | 4745 Garvey A H | 4877 Sikes C H |
| 4237 Staley W W | 4352 Chambers E H | 4547 Balock Glady's H | 4747 Owens J L | 4879 Newman's Barber |
| 4238 Holland W H | 4353 Mills F W | 4549 Overman H M | 4748 Faires Lloyd | Shop |
| 4239 Brantley Coleman | 4356 Hinshaw A H | 4551 McKellar Willie | 4749 Faser M W Mrs | 4880 Strickland Joseph |
| 4240 Stone A K | 4357 Bray S H | 4553 Trammell C T | 4750 Allison H P | 4882 Harrison W A |
| 4241 Kivett W F | 4358 Jones B C | 4554 Dixon J D | 4751 Greene P C | 4883 Spencer W H |
| 4242 Galifianakis Manuei | 4359 Bogans Ernestine | 4560 Dillon H E | 4753 Williams R T | 4885 Purcell W F |
| 4243 James E B | 4363 Joyce W T | 4561 Woalard C L | 4756 Powers C W | 4887 Thompson J F |
| 4244 Cook J S | 4365 Gilliland G N | 4564 Sugg J H | 4757 Harris R L | 4889 Rozier Daries |
| 4246 Bichsell J L | Wells Ernest | 4565 Guglielmo L A | 4760 Hamilton C A | 4890 Stock A L |
| 4247 Nascor Publications | 4366 Richardson P G | 4566 Foster J D | 4761 Avant L M Mrs | 4891 Genl Mtls |
| 4250 Hazel R M | 4367 Wilson Max | 4567 Jones John | 4762 Reece W C | 4893 Morrison S G Mrs |
| 4251 Lanford R D | 4368 Nickols Lewis | 4568 Welch Irene W | 4764 Curl K B Mrs | 4894 Fulk Mack |
| 4252 Ace Pattern Wks | 4370 Whitesell G E | 4569 Greene R D | 4765 Greeson A H | 4896 Morrison B F |
| 4254 Shelton Lucille | 4371 Ford W N | 4570 Kriegsmann R M | 4766 Gouge H S | 4897 Collier G W |
| 4255 Hancock C E | 4372 Meettez C G Mrs | 4571 Holder M F | 4767 Genl Mtls Finishing | 4898 Hatchett H G |
| 4256 Entrekin C A | 4373 Wallace Eliz | 4573 Ingram R L | 4770 McClure W J | 4901 Thacker A A |
| 4258 Rayle B M Mrs | 4374 Minor L S Mrs | 4575 Schneider D J | 4773 Edwards S H | 4902 Caffrey H L |
| Rayle B J Mrs | 4375 Coggins I C Mrs | 4577 Forrest R G | 4774 Beauty Box | 4904 Gamon E D |
| 4259 Alberty S P | 4376 Keilam J W | 4579 Morgan P L | 4776 Dillard C A | 4905 Russell R L Mrs |
| 4260 Jordan C O | 4377 Hooks J E | 4582 Allen R H | 4777 Mobley J P | 4906 Frank E C Mrs |
| 4261 Wolf E B | 4378 Livengood B D Mrs | 4584 Edmondson G D | 4778 Childes Stephen | 4908 Rackley H C |
| 4262 Sou Paper & Cord- | 4380 Bouter L V | 4586 Heironimus Dorothy | 4779 Queen B D | 4909 Highfill F H |
| age | 4381 Sun Oil Co | H | 4780 Tomlin C W | 4910 Zachary Lula O |
| 4263 Dickerson W W | 4382 Galloway H H jr | 4591 Sirkis L M | 4781 White Kate | 4911 Apple A E |
| 4264 Colonial Stores | 4385 Atkinson R A jr | 4592 Burnett WM | 4784 Reynolds Sign Serv | 4912 Banks E F |
| 4265 Watson C J | 4386 Stroud T M jr | 4594 Poe R V jr | 4785 Kornegay R C jr | 4913 Senn R M |
| 4266 Hall A M | 4387 Sprinkle A H | 4596 Shepherd A B | 4786 Ray J J | 4914 White J S |
| 4268 Bullins Fay | 4389 Morehead R C Mrs | 4602 Payne W K | 4787 McElravg G G | 4915 Wheeler T H |
| Cox Phyllis D | 4390 Paddock R L | 4609 Transmission Sup | 4788 Pearson M E | 4917 Lewis L B |
| 4269 Cartwright E F | 4391 Wright L E | 4611 Island Creek Coal | 4790 Smith S B Mrs | 4918 Gilmer B L |
| 4270 Webster W J | 4392 Glander Alvester | Sls | 4791 Rowse M C Mrs | 4919 Cavness E D |
| 4271 Worsham W G | 4393 Cleave D C | 4614 Connecticut Mut | 4792 Carter O J | 4920 Henderson J S Mrs |
| 4273 Wood Evelyn | 4394 McLean J E | Life | 4795 Jones M J Mrs | 4921 Frazier H A |
| Reading Dynamic | 4395 Brooks Anderson | 4616 Wray's Gro | 4796 Hatcher M J | 4924 Lucas K E |
| Int | Tree Serv | 4621 Tucker C D | 4798 Young J H Mrs | 4926 Phillips S P jr |
| 4274 Riddle J M | 4396 Cockerham C M | 4623 Baessinger Whol | 4800 Miller E B jr | 4927 Johnson O W |
| 4275 Smith R H Plmbg & | Mrs | 4627 Rummy R L | 4801 Barber J R | 4930 Montgomery S S |
| Htg | 4397 Rollins A W | 4628 Taylor S R | 4802 Stewart A C | 4932 Wilson W W |
| 4276 Gallagher D L | 4401 Ward G K Mrs | 4630 Hough R S Mrs | 4803 Spivey Edw | 4933 Weiner A E |
| 4278 Woodard's H E | 4402 Harris J L | 4631 Crawford & Co | 4804 Richardson J W | 4936 Hodge J A jr |
| Piedmont Ins Agcy | 4404 Garrison J W | 4636 Moore Music Co | 4806 Elkins J D | 4938 Braswell C M |
| 4279 Smith G M | 4408 Hicks L L | 4639 Latham T E | 4809 Owen Lindsay | 4940 Smith P D |
| 4281 Bass C E | 4409 Kwik Stop Barbecue | 4640 Simmons Russell | 4812 Kendrick C M | 4941 Aluminum Window & |
| 4282 Price G F | 4416 James S O | Lbr | 4815 Carter W H | Door Co |
| 4283 Hobbs A J | 4418 Varona Clemente | 4645 Hart Hdw Co | 4816 Barnes Geo | 4942 Muse R G |
| 4285 Sappington R S | 4419 Swofford J C | 4647 Tektronix Inc | | |
| 4287 Wade Sterile | 4420 Smith Concordia D | | | |

| | | | | |
|----------------------------------|------------------------|------------------------|---------------------------|-----------------------|
| 4943 Kirman F D | 5073 Cockman J M | 5201 Jackson G E | 5343 Johnson S Louise | 5508 Swinson J M |
| 4944 Stout B M Mrs | 5074 Bowman M T Mrs | 5202 Calvin A S | 5344 Spruill Mary | 5509 Luth Ebenezer |
| 4945 Haile F H jr | 5076 Hall T A jr | 5206 Wheeler C S | 5345 Benton G B | Missouri Synod |
| 4946 Terrell H W Mrs | 5077 DeHay E J | 5208 Acree W L | 5347 Black W J | Mayer R R |
| 4947 Cameron T A | 5078 Baynard J E | 5211 Lee Mabel | 5349 Kamenetz G M Mrs | 5510 Hutchison J E |
| 4949 Eubank R L | 5080 Wilkins C S | 5213 Peebles R R | 5350 Johnson M H | 5512 Heath J W |
| 4950 Lockerman W L | 5081 Baugh Pansy | 5214 Ellington B L | 5352 Helms N J | 5514 Fee Thos |
| 4954 Bradley Wates | 5084 Aydelette W A jr | 5215 Kivetti V T | 5353 Zeb's Clnrs | 5517 Phillips Mason |
| 4955 Cable W P | 5086 Patterson R A | 5216 Ellingcock H A | 5354 Marley O W | 5519 Jones Ann |
| 4958 Wise O S Mrs | 5087 Bishop J M jr | 5217 Boyle B D Mrs | 5360 King Jetton | 5520 Long S A |
| 4959 McElhannon T M | 5088 Snow W F | 5218 Jacobs S M | 5361 Griffith W P | 5526 Jones H C |
| 4960 Ward C R | 5089 Ozment J L | 5219 Joyner S B | 5362 Bush O D | 5529 Chambiee J P |
| 4961 Hall F E | 5090 Dalton J A | 5221 Bennett H L | 5363 Gas Hse | 5533 Gray L O |
| 4962 Muir Toni | 5092 Snyder F A | 5222 Marable John | 5364 Still R A | 5534 Bowman Judith G |
| 4965 Payne-Guard Uphol-
stery | 5094 Garcia J J | 5224 Spencer R V | 5366 Weems Jake | Spriggs M T Mrs |
| 4966 Saslow E B | 5095 McAdams J F | 5225 Loyd F Mrs | 5367 Spencer Helen H | 5535 Glasson Wm |
| 4967 Hillard T B | 5096 McIver J J | 5226 Smith R B | 5368 Jones H | 5537 Frazier H B |
| 4968 Cooley R A P | 5097 Barnett W T | 5227 Marsden G W | 5369 Cole H E | 5543 Lowe D |
| 4969 Peewers R W | 5098 Hilliard T B | 5230 Goins R S | 5370 Scantling J D | 5545 Keifer F D Mrs |
| 4970 Kerley J E | 5100 Honey's Drive-Inn | 5232 Alleva Frank | 5372 Waldrum W F | 5547 Hileman H H jr |
| 4973 Lowdermilk Elec | 5102 Sims H W | 5233 Weikel's The | 5373 Hill B L Mrs | 5548 James J P |
| 4974 Richmond L W Mrs | 5103 Adams I N | 5234 Dav Hezkiah | 5377 Wooby Major | 5549 Williams J C |
| 4975 Holt E D | 5104 White R R | 5235 Jackson W C jr | 5374 Poston B L | 5558 Hill G L |
| 4976 Robertson J M | 5107 Johnson G M Mrs | 5236 Amos J L | 5377 Gray C L | 5559 Simpson W T |
| 4977 Miltner Will | 5109 Duncan O F | 5237 Capps A B Mrs | 5378 First Congregational | 5563 Woolard J F |
| 4978 Young J E | 5110 Green E F | 5238 Hill Nelson | Christian Ch | 5566 Brooks W J |
| 4979 Brady W H | Green F E jr | 5239 Rainey A C | 5380 Stran A C | 5569 Taylor Vicki |
| 4981 Canter J C | 5111 Pichard R T | 5240 Payne M W Mrs | 5381 Graves J F jr | 5577 Morgan V A |
| 4982 Gaydon W F | 5113 Dixie Flooring | 5242 Stanley R T | 5383 Williams M S Mrs | 5580 Chandler Lila J |
| 4983 Barta W L | 5114 Shepherd H H Mrs | 5244 Miller Louise | 5385 MacKay B E | 5584 Hiatt V B Mrs |
| 4985 Love M L | 5115 Johnson W H | 5248 Wagoner J Y | 5386 Patterson W S | 5585 Staples L W |
| 4986 Polychrome Corp | 5116 Ballard T L | 5249 Morphis H F | 5387 Stewart G L | 5588 Williams W T |
| 4987 Myers J E Mrs | 5117 Proctor F L | 5250 Lawrence C F | 5389 Faircloth G W Mrs | 5589 Thompson L O Mrs |
| 4988 Melvin C S | 5118 Little L D Mrs | 5252 Brown W G | 5390 Tew H L | 5592 Wright H D |
| 4989 Jacobs E M | 5119 Hairston R B | 5253 Richardson S F | 5391 Hunter H H | 5593 Carroll L S |
| 4991 Barrett H A | 5120 Allen V S | 5254 McCluskey H F jr | 5392 Poidexter C W | 5594 Rogers G A |
| 4993 Freeman J T | 5121 Wilson C L | 5256 Hairston J R | 5393 Phillips R E | 5595 Caldwell C W |
| 4994 Ham F B | 5122 Lynch C R | 5257 Holly W W | 5395 Miles W C jr | 5600 Jenkins R L |
| 4996 Douglas J L | 5123 Fresson S D | 5258 Lewis J A | 5396 Our Lady of the | 5601 Caudill M T Mrs |
| 4997 Bell H M | 5124 Brown C D jr | 5259 Beam J K | Miraculous | 5602 Butler J S |
| 5000 Heath G G | 5125 Markus W F | 5261 Hernandez Eduardo | Medal | 5603 McLaughlin W V |
| 5001 Herbin Herman | 5126 Ditto W M | 5263 Lynch E C Mrs | 5397 Whisnant J P | 5605 Wilson J W |
| 5002 Lowe H J | 5128 Murchison R A | 5264 Parker N L | 5398 Smith J B | 5606 Troxler A O |
| 5003 Burroughs R C | 5129 Preddy D H | 5265 Saunders W P | 5401 Crawford Paint Co | 5607 Redding L A |
| 5004 Fry J R | 5130 Hege Josephine | 5266 Stevenson C R | 5403 Brewer Paint & | 5608 MacIn Henry |
| 5006 Campbell J C jr | 5131 Housing Authority | 5267 Peay Caroline | Wallpaper Co | 5609 Bantz Richd L |
| 5007 Maxwell Joseph | City | 5269 Cato's Women's | 5405 Beaman's Inc | 5610 Carraway E B T |
| 5008 Mitchell O F | 5133 McCain J E | Wear | 5409 Mitchell J H | 5612 Johnston Jasper |
| 5009 Horton P W Mrs | 5136 Murphy J G | 5270 Pritchett W M | 5411 Fla St Bapt | 5613 McGehee J W |
| 5010 Alder A H | 5137 Jones C L | 5271 Vernon R B | 5413 TAP Co | 5614 Ash J W |
| 5011 Malloy Clarence | 5138 S&W Cafeteria | 5272 Montgomery J W | Thompson-Arthur | 5615 Hedrick C W |
| 5012 Guilford County | 5139 Massey E S Mrs | 5273 Greene S L | Paving | 5616 Gallagher W A |
| 5013 Ragboard W H | 5140 Sumner R A | 5277 Castle L R | 5420 Johnson D D | 5617 Williams O P Mrs |
| 5014 Bowman S H | 5141 Booker M E Mrs | 5280 Burton C B | 5421 Bethlehem Steel | 5618 Weaver C L Mrs |
| 5016 A One Venetian | 5142 Staley C R | 5282 Crooks S M Mrs | 5426 Guest Romeo Assoc | 5619 Wachter Surveys |
| Blind Mig | 5143 Goodman W Q | 5283 Melton G M Mrs | 5428 N Caro Credit | Inc |
| 5017 Bryant Parker | 5144 Whelan A A | 5285 Freeman Fred | Union | 5320 Ferrell D C |
| Ruffy Jean | 5146 Wheeler A G | 5284 Am Fore Loyalty | 5431 Carolina Steel | 5621 Strdivant Glasco |
| 5018 Bridges P B | 5147 Phillips Marion | Group | 5437 Straughan's Book | 5622 Bolick L L |
| 5020 Dotson C C | 5151 Brooks C A | 5289 Lemons J F | Shop | 5623 Latten B F Mrs |
| 5021 Johnson G C | 5153 Torrence De | 5291 Breazeale J E | 5439 Security Mtge & | 5624 Brown J F jr |
| 5022 Brafford P C | 5154 Spivey A E | 5292 Pruitt Elmer | Finance | 5625 Lowery R F |
| 5023 Shaffer W W | 5155 Murray W G | 5294 Ferguson H L | 5440 Mason D E | 5626 Spring Garden |
| 5025 Atkinson R H | 5156 Stokes T D | 5295 Vernon E B jr | 5441 Superior Constn | Friend Meeting |
| 5028 Towne L J Co | 5157 Thornburg P G | 5300 Wheeler J T | Superior Sup | 5627 Tucker W D |
| 5031 Kingsbury R A | 5158 Williams J E | 5301 Welker Earl | 5444 Trane Co | 5628 Kent H C |
| 5032 Dennis R E | 5160 Leslie G H | 5302 Gregory M L | 5448 Spinks A C | 5629 Gentry G W |
| 5033 Whitcomb H B | 5162 Alston W W | 5306 Hardy K S Mrs | 5449 Foust M C | 5631 Love W E |
| 5034 Hines J E | 5163 Tucker G A | 5307 Communications | 5450 McEachern Alex | 5632 Smith B E Mrs |
| 5035 Grundman A R Mrs | 5165 Birkelhammer J M | Wkr Am | 5451 Genl Metals | 5633 Jordan L L Mrs |
| 5036 Webborn Dora | 5166 Smith Eva M | 5308 Howard C L | 5455 Poole P L | 5635 Piedmont Radio |
| 5038 Ramsey C A | 5167 Farthing C H | 5311 Hairston J B jr | 5458 Dixie Loom Reed Co | Telev & Appls |
| 5039 Graham R A | 5168 Jackson C T | 5312 Brockman Hazel | 5460 Frazier D F | 5636 Dorner F R |
| 5041 Kizer L W | 5169 Williamson C L | 5313 Lankford K L | 5461 Standard Mtge | 5638 Wrenn L K |
| 5043 Gable L G | 5170 Griffin Richd | 5314 Smith S C | 5464 Jones R F | 5639 Robinson K L |
| 5044 Byrd S W | 5171 Giggs H F | 5315 Bonnett D R | 5465 Sou Paint | 5640 Frazier C E |
| 5046 Carr E C Mrs | 5175 Watkins E J | 5318 Webster R A | Sou Waterproofing | 5641 Holmes L J Mrs |
| 5052 Wagner C E | 5176 Boshert T C | 5320 Tyler Sidney | 5467 Meadowside Presby | Wilson E P Mrs |
| 5053 Seabolt D H | 5178 Carraway Realty | 5321 Jones Harold | 5471 Piedmont Financial | 5642 Coleman R P |
| 5055 Strang S C Mrs | 5179 Barnes J H | 5324 Gilmer T G Mrs | 5474 Blackmon M L Mrs | 5643 Minson Isaac |
| 5056 Gunter Geo | 5181 Community Htg & | 5326 Trontman R A | 5476 Manpower Inc | 5645 Kearns E W |
| 5057 Freeman J E | Plmb | 5327 Warren R N | 5478 Guilford Galleries | 5646 Evans W M |
| 5058 Lefler M T | 5183 Gessner David Co | 5328 Allen J H jr | 5480 Western Carloading | 5649 Smittic R L |
| 5059 Hulon W H jr | 5184 Minick B L | 5329 Bolling M F Mrs | Co | 5650 Brewer J H |
| 5060 Brown T R Mrs | 5186 Barth S G | 5331 Bryson E H | 5481 Morrison-Neese | 5652 Carson R L |
| 5062 Gibbs N M | 5187 Goldmann Ben | 5332 McGill Neil | 5485 Young C G | 5653 Rainey Louise |
| 5064 Mesimore H M | 5188 Hensley J B | 5333 Stone H L | 5487 Wilson M E Mrs | 5654 Canfield P L |
| 5065 Melvin G R | 5190 Whitfield C B | 5337 Taylor C J | 5488 Seaboard Finance | 5655 Moses D J |
| 5066 Bailess O T | 5192 Strickland R B | 5338 Carter J W | 5492 Gboro Pub Library | 5656 Young F L |
| 5067 Anderson F W | 5193 Webster D B Mrs | 5339 Wall J A | 5495 Jones C R | 5658 Fellers R H |
| 5070 Boren M M | 5194 Hayes G L | 5340 McLean C A | 5496 Lbr Industries Inc | 5659 Pleassants James |
| 5072 Snider S R | 5196 Jordan T M | 5341 Burns C A | 5501 Curtis L H | 5661 Bryant E A |
| | 5198 Blake J E | 5342 Greenlee A G | 5505 Spain R L jr | 5662 Walton James |
| | 5200 Collins R W | 5342 Pemberton C G | 5506 Whitfield Beatrice | 5665 Cass J H |

| | | | | | | | | |
|-------------------------|------|--------------------|------|----------------------|------|----------------------|--------------------|----------------------|
| DIAL BR4 or 274 -Contd | 5795 | Councilman M Edith | 5932 | Wagoner J L jr | 6064 | Pure Oil Serv City | 6189 | Rolls R F |
| 5666 Woods E W Mrs | 5797 | James B J Mrs | 5933 | City Fire Prevention | 6065 | McKellon Monroe | 6190 | Woodins C C |
| 5667 Outlaw's Beauty | 5798 | Cone Recreation | | Bur | 6066 | Southerland Adelaide | 6192 | Deaton C B |
| Shop | | Assoc | 5936 | Davis R E | | S | 6193 | Williams B T |
| 5668 Leonard J C | 5800 | Ferrell S C Mrs | 5938 | Tudor R L | 6069 | Beckemeyer H J | 6194 | Peeler J A |
| 5669 Sams D H | 5801 | Teague P W Mrs | 5939 | Low D E | 6073 | Hunter M R | 6195 | Parker M C Mrs |
| 5670 Kellam H L | 5803 | Dicks Shoe Shop | 5941 | Wimbish W B | 6075 | Webster Paul | 6196 | Ridenhour P L |
| 5671 Hildebrand Forest | 5804 | Mays V M Mrs | 5943 | Plywood & Plastics | 6076 | Norris W D | 6198 | Pierman A L |
| 5673 Flippin T H | 5805 | Ratliff G T | 5944 | Daves E J | 6077 | Courtney G C jr | 6200 | Hopkins E L |
| 5674 Starnes S J | 5806 | Moffitt J F | 5945 | Cooke H R | 6078 | Zimmerman T J jr | 6202 | Morton Chas |
| 5675 Smith C R | 5807 | Parks P C jr | 5950 | Ridenhour N G | 6080 | Martin A Y Mrs | 6203 | Sprales D J Mrs |
| 5676 Stanley H F | 5808 | Wells Chas | 5951 | D&L Appl Parts | 6082 | Adelstein Jerome | 6204 | Taylor J R |
| 5677 Lewie Anderson | 5809 | Glover C J | 5952 | Noah H L | 6084 | Blair C H | 6205 | Wideman Geo |
| 5678 Kenon P A | 5810 | Bluethenthal Arth | 5953 | Pait H K | 6085 | Crutchfield W T | 6206 | Crump G L |
| 5679 Stover George | 5811 | Clark J A | 5954 | Wallace C J | 6086 | Allred Nellie G | 6207 | Long J R |
| 5680 Jones R B Mrs | 5812 | Mortensen J P | 5956 | Amrose Insulation | 6087 | Wood J M | 6208 | Fracheur M S Mrs |
| 5682 Garvin D C jr | 5813 | Pruitt G H Mrs | 5957 | Wright C | 6088 | Lovett M G | 6209 | Laurie's Sport Wear |
| 5684 Higgins W J | 5814 | Wombie G H Mrs | 5959 | Davis D C Mrs | 6089 | Betha D W | 6210 | Frick T M |
| 5686 Noah R J | 5815 | Thompson B W Mrs | 5960 | Brazaeale J E | 6090 | Tallant J W | 6211 | Stimpson H L |
| 5688 Sears E E | 5820 | Stephenson C N | 5961 | Murray L G | 6091 | Siler A K | 6213 | Waterson F M |
| 5689 Misenheimer Joe | 5821 | Graves T L | 5962 | Oldham M L | 6092 | Smith A K Mrs | 6214 | Stuart Chas K |
| 5690 Farrington J R | 5822 | Lee W H | 5964 | Thore R E | 6093 | Raynor D J | 6217 | Kistler P D |
| 5691 Ruzicka Joseph Inc | 5825 | Murray D E | 5966 | Turner M H Mrs | 6094 | Bundy Roland | 6220 | Reed J R |
| 5693 Laney V L | 5826 | Bateman R N | 5967 | Gienn Irene | 6095 | Richardson R H | 6221 | Wrenn A S Mrs |
| 5694 Draper J P | 5827 | Toomer C M | 5968 | Webster F R jr | 6097 | Stanback L G Mrs | 6223 | Lane J A |
| 5695 Comer R W | 5828 | Pokorny E A Mrs | 5969 | Emnis J F | 6098 | McDaniels A K | 6225 | Biggs J O |
| 5696 Slay H S | 5829 | McKnight I C Mrs | 5970 | Bonner M L Mrs | | Uphol | 6226 | Mitchell L J |
| 5698 Crowder Willard | | Textile Mills & | 5972 | Clark T A | 6100 | Dickerson M R Mrs | 6227 | Clubb R C Mrs |
| 5700 Holt W N | | Plastics | 5974 | Turner Ed Sign Co | 6101 | Howard L E Mrs | 6228 | Hughes D H |
| 5702 McClamrock B M | 5830 | Sellars Mildred E | 5975 | Martin L J Mrs | 6102 | Hennings K W | 6230 | McAmis B C |
| Mrs | 5831 | Stevens Paul | 5976 | Gunby H J | 6103 | Butler D S | 6231 | Paire V L Mrs |
| 5704 Carrington H D jr | 5834 | Gboro Genl Store | 5979 | Gardner J B jr | 6104 | Greer D R | 6232 | Gray L H |
| 5705 York R N jr | 5835 | Poster P E | 5980 | Souther Warren | 6106 | Gboro Dairy Distr | 6233 | Watington Eug |
| 5706 Caviness Thurmond | 5837 | DeLong L C Mrs | 5981 | Kivett L J Mrs | 6107 | Carmen H A | 6234 | Barham J D |
| 5707 Faulconer F L | 5838 | Woodard H C | 5982 | Mitchell Richd | 6108 | Goldman M A | 6235 | McMullen J E |
| 5708 Mason W E Mrs | 5844 | Young G W Mrs | 5985 | Hinschaw C O | 6110 | Webster A L | 6236 | Grant Mary |
| Peake H L | 5843 | Wallace I V | 5986 | Kinney F K | 6111 | Dean C F | 6237 | Keifer E D |
| 5709 Smithwick E L | 5844 | Coble J V | 5987 | Hensel L C | 6112 | Simpos L M C jr | 6238 | Ireland's Gar & Serv |
| 5710 Shepard J de B | 5848 | Worrell W H | 5988 | Foust J W | 6113 | Davis A H Mrs | 6239 | Ireland's Gro |
| 5711 Callihan L B Mrs | 5847 | Amos D W Mrs | 5989 | Stafford E L | 6114 | Mapes W E | 6240 | Neal C E |
| 5712 Black F R | 5848 | Fuller J R jr | 5991 | Dickson R C | 6115 | Helms H W | 6242 | McCaskey A E |
| 5713 Frazier L D | | Nowlin C S Mrs | 5992 | Garney A H | 6116 | Bonner M D | 6243 | Welch A M |
| 5717 McLean E C jr | 5849 | Leonard M L | 5993 | Wilson H L | 6117 | Foust D F Livestock | 6244 | Greenlee Edw |
| 5718 Dorsett G W Mrs | 5850 | Blake D L | 5995 | Wiggs F D Mrs | | Mkt | 6245 | Howard W P |
| 5719 Cannady J R | 5851 | McCullough M C | 5998 | Torain W D | 6118 | Aheron J R | 6246 | McAdoo Jeanette |
| 5720 Royal R M | | Mrs | 6000 | Valent A M | 6120 | Mahatha C T | 6247 | Kimber S M Mrs |
| 5723 Hobbs J W | 5852 | Ritchie Lucille | 6001 | Kepley C H | 6121 | Nelson W M | 6248 | Hieb C A |
| 5724 Perdue J M | 5853 | Hall Hattie | 6002 | Bruce J R | 6124 | Williams Emma L | 6249 | Jennings Mackie |
| 5725 Poston T B | 5854 | Love R H | 6003 | Barnes F P | 6126 | Whisnant W F | 6251 | Spence B L |
| 5726 Williams Mack | 5855 | McGhee G L Mrs | 6004 | Brooks D D | 6127 | Warrell M B Mrs | 6252 | Garrell W B |
| 5728 Crouse V R Mrs | | Robinson J E | 6005 | McCutchen Byard | 6128 | McClary Anthony | 6253 | Bennett C L |
| 5729 Chapman Henry | 5859 | Campbell G H | 6007 | Perry H B jr | 6129 | Rice L B | 6254 | Smith K J |
| 5730 Thrift B G | 5860 | Ross Isabel | 6009 | Pearman L P Mrs | 6131 | Cox E Marie | 6255 | Davis W L |
| 5731 Sink E C Mrs | 5861 | Johnson J A | 6010 | Suggs A P Mrs | 6133 | Rug Shop The | 6256 | Combs V E |
| 5732 Frazier R H | 5863 | Harper Callie | 6011 | Talton E W | 6134 | Slate R W | 6257 | Black Obediah |
| 5735 Allen W | 5865 | Levey H E | 6012 | Shaver Ruth A | 6136 | Moore Ike | 6259 | McPherson Paint |
| 5736 MacGill F B Mrs | 5865 | Hall G W | 6013 | Asburn F jr | 6137 | Bell H | | |
| 5737 Spinks L A | 5866 | Elliott C S | 6015 | Morris S H Mrs | 6138 | Lyle J C | 6260 | Shore P G Mrs |
| 5738 Dean W H | 5867 | Ficken C D | 6016 | Sherrill P L | 6139 | Lewey B F | 6261 | Suttonfield C H |
| 5739 Coe Isaac | 5869 | Straugn C M | 6017 | Harrrell Mary H | 6140 | Gouge L J | 6266 | Williamson I V |
| 5740 Fletcher W H | 5870 | Parker J B | 6018 | McLawnhorn H R jr | 6141 | Tidwell M W | 6267 | Stratford Annie B |
| 5742 Saylor Martha L | 5872 | Magee A C | 6020 | Verns Dance Studio | 6143 | Mills R H Mrs | 6268 | Campbell A B Mrs |
| 5743 Bradley E P | 5873 | Meetez D R jr | 6021 | Johnson W L | 6145 | Cuthbertson D P | 6269 | Glenn Pauline |
| 5745 Robinson G F | | Reynolds S M | 6022 | Joyce R G | 6146 | Cochran E E | 6270 | Poole B L |
| 5746 Gaither R A jr | 5874 | Kerr R F Mrs | 6024 | Blalock D K | 6147 | Earle Doran | 6271 | Keene Ronald |
| 5747 Jones C L | 5876 | Tuttle J A | 6025 | Reese E J | 6148 | Rucker W V jr | 6273 | Heath C E |
| 5748 Setzer Alonzo | 5878 | Shropshire H F | 6026 | Jones G W | 6149 | Alexander M P Mrs | 6274 | Knott J E |
| 5749 Burke R H | 5879 | Cooper S N | 6027 | Ruzicka L V Mrs | 6151 | Brightwell B B Mrs | 6275 | Jones R C |
| 5750 Chalmers Ralph | 5882 | Formal Wear Shop | 6030 | Whitworth E O | 6152 | York O F jr | 6277 | Riggins T M |
| 5751 McIver J T Mrs | 5886 | Meanes Rudolph | 6033 | Whitt J M | 6153 | Bangs A C | 6278 | Ray T H |
| 5752 Raynor's Barber | 5888 | Pelkey A F | 6034 | Campbell Pete jr | 6154 | Broomop Sls Co | 6280 | Hardins Trailer |
| 5755 Silver B E | 5890 | Mullen V C Mrs | 6035 | Cole M W Mrs | 6155 | Giles I E | Camp | |
| 5756 James H L | 5892 | McIver B L | 6036 | McIntosh M W Mrs | 6158 | Campbell J H | 6282 | Mitchell C S Mrs |
| 5759 Hester G L | 5894 | Phillips Randolph | 6037 | Taylor W G | 6159 | Key G C | 6283 | Anderson T J |
| 5760 Doyle C E | 5900 | Brown R V | 6038 | Andrew R L | 6160 | Aragon J A | 6285 | Thompson E F |
| 5764 Smith L C | 5901 | Reid A E | 6039 | Ward L P Mrs | 6161 | Crabtree E F Mrs | 6286 | Hancock W B |
| 5765 Stevenson F L | 5903 | Adams E L | 6040 | Hand A F | 6164 | Wood J S jr | 6287 | Angel A D |
| 5768 DeMarra J E | 5905 | Henley K R | 6043 | Gantt David | 6166 | Hawkes M L | 6288 | Ryle J F |
| 5772 Agner M E | 5906 | Catrare R H | 6044 | Floyd H P | 6167 | Hipps J B jr | 6289 | McBorie R K |
| 5773 Nance T G | 5909 | Evans W D | 6045 | Daniels J R | 6168 | Houchins Charlie | 6290 | Willett C C |
| 5774 Almon R H | 5910 | Barton R S | 6047 | Slate J A | 6169 | Marley Banks | 6291 | Bullock T M |
| 5776 Moore-Watson Clo | 5911 | Mendenhall E G | 6048 | Causey F S | 6171 | Reid W J | 6293 | McCann C T |
| 5778 Quate T R | 5912 | Thomas Z V | 6049 | Troxler J A | 6172 | Taylor E L Mrs | 6295 | Quinn Kenneth |
| 5779 Cox C V | 5913 | Home Finance | 6050 | Moore A K | 6173 | Fulp O T | 6296 | Quick F C Mrs |
| 5780 Gurley A K Mrs | 5917 | Hicks E D | 6052 | Smith Matilda I | 6174 | Coffey P J | 6297 | Swearengen Frances |
| 5781 Scott C D | 5918 | Whitney Baxter D & | 6054 | Potts J S | | Miller Elmer | L | |
| 5782 Lowdermilk W P | | Son | 6056 | Sullivan James | 6177 | Rameur V C jr | 6301 | Dixie Fire & |
| 5784 Neal Ernest | 5919 | Sellars A H Mrs | 6057 | Whitsett Robt | 6178 | Tyler A J | Casualty | |
| 5785 Jackson J A | 5920 | Shepherd C H | 6058 | Mims J W | 6180 | Oakes G G | State Auto Mut Ins | |
| 5786 Brooks W E | 5924 | Burst A N Mrs | 6059 | Chambers J M | 6182 | Reid R W | 6303 | Clapp R L |
| 5789 Lederer Chem Co | 5926 | Bryant R P | 6060 | Golden Gate Barber | 6183 | Seagraves C C | 6304 | ACB Bd |
| 5790 Brooks E E | 5927 | Yarborough E E | | Serv | 6184 | Royle J C | 6308 | Crutchfield- |
| 5791 Taylor R L | 5928 | Young W K | 6061 | Blankenship M B | 6186 | Lee C E | Browning Drug | |
| 5793 Heustess J M T | 5929 | Payne E H Mrs | 6062 | Wimbish W T | 6187 | Hyatt G T | 6315 | Gate City Rubber |
| 5794 Lowdermilk T R | 5931 | Shaw R H | 6063 | Littile Mildred E | 6188 | Gorrell J P | Stamp | |

DIAL BR4 or 274—Contd

| | | | | | | | | | |
|------|-----------------------------|------|--------------------------------|------|-----------------------------|------|--------------------|------|--------------------|
| 6317 | Vouk Marie E | 6470 | Wakefield G H | 6597 | McCray B L Mrs | 6713 | Lea C O | 6846 | Norris B J |
| 6318 | Blount A V jr | 6472 | Fuquay G N | 6598 | Rexair Sls & Serv | 6715 | Grooms Ernestine | 6847 | Faber Irving |
| 6322 | Oglesby I V | 6473 | Dunbar F A | 6600 | Anspach W H | 6717 | Tilley J D | 6848 | Dodson C D |
| 6325 | Bryson Florist | 6474 | Ramsour W D | 6601 | Overly T L | 6719 | Anast Nick | 6850 | Alley B D |
| 6327 | Wilkins J D Co | 6477 | Searcy Frank | 6602 | Clark W C | 6721 | Smith D G | 6851 | Jessup C K |
| 6331 | Carolina Hatcheries | 6478 | Houst Bernice | 6603 | Correll J M Mrs | 6722 | Pretvette Danah | 6853 | Pace H C |
| 6334 | Alley J T | 6480 | Murphy Mary | 6604 | Hale E N | 6723 | Steed H F | 6856 | Perdue W L |
| 6336 | Kay Jwlyr | 6483 | Hobbs W J | 6605 | Roe H C | 6724 | Poore J E | 6857 | Gaudin G W |
| 6339 | Burton P H | 6484 | Heath D T Mrs | 6606 | Bohacheck Michl | 6728 | Hedrick R O | 6858 | Barringer P S |
| 6341 | Kinney-Keesee Ofc
Sup | 6485 | Outlaw J A | 6608 | Burch Eleanor A | 6729 | Moore J V | 6860 | Price Ross Assoc |
| 6343 | Baldwin-Garrett | 6486 | Brown C W | 6609 | Bunn F E jr | 6731 | Ham C L | 6861 | Bennett Ernest |
| 6346 | Holiday Mfg | 6487 | Tate I W | 6610 | Gilmore B W | 6733 | Wilder J B | 6862 | Gilroy P J jr |
| 6348 | Vaden M B Mrs | 6487 | Roark W R | 6612 | Boins Warren | 6734 | Parker Roscoe | 6863 | Stapleton C S |
| 6349 | Fleetwood Coffee
Co | 6488 | Emmco Ins | 6613 | Tatum W M | 6735 | Reco Tanks | 6864 | Cox A I |
| 6352 | Met Life | 6489 | Cates W D | 6614 | Anderson W J | 6738 | Garrett N H | 6866 | Bailey F R Mrs |
| 6355 | Phillips Mtr Sls | 6491 | Welborn A H | 6615 | Walker Alf | 6739 | Johnson Jesse | 6867 | Jones N J |
| 6358 | Federal Home Loan
Bank | 6492 | Leeb R L | 6616 | Gibson S A jr | 6740 | McMahan W H | 6870 | Morrh J H |
| 6361 | Mtrs Ins | 6493 | Brookway Helen | 6617 | Jones H T | 6741 | Foster W M Mrs | 6871 | Stonore J N |
| 6363 | Hays Clyde | 6494 | Messick J C | 6618 | Betts Audrey T | 6742 | Walden Clarence | 6876 | Comer S J |
| 6364 | Jeffrey's Eng &
Equip | 6496 | Mateer J L | 6619 | Coltrane J H | 6743 | Ella's Beauty Shop | 6877 | Thornberry W H |
| 6368 | Newton W C | 6497 | Hall B H | 6620 | Rietzer T R | 6744 | Oakes H E jr | 6878 | Hodges J H |
| 6369 | Younts G R | 6502 | Cockman C L | 6621 | Setzer E B Mrs | 6746 | Bennett B M | 6879 | Jeglinski Boleslaw |
| 6371 | Guest P L Sls | 6503 | Durham C H | 6622 | Catherine's Beauty | 6749 | Winchester Ora | 6882 | Lee Mary |
| 6376 | Rem Rand | 6504 | Brown W A | 6624 | Hennon P R Mrs | 6750 | Smith L W & Son | 6883 | Wall J D |
| 6381 | Henry Leonard &
Thos Inc | 6506 | Hart Martha | 6625 | Donnell Andrew
Tree Serv | 6751 | Harrison C L | 6884 | Bray H B |
| 6383 | Parks H L | 6508 | Campbell J S | 6626 | Ferguson B L | 6752 | Miller W R | 6886 | Robertson R W |
| 6386 | Richardson Armand | 6509 | Bandy W B | 6627 | Butler Alf jr | 6753 | Guffey H L | 6888 | Hodge C A |
| 6388 | Parkey Bapt | 6510 | Johnstone H R | 6628 | Townsend H G | 6754 | McMasters H J | 6889 | Johnson J A |
| 6391 | Cashwell's Inc | 6511 | Campbell C E | 6629 | Cox T H S | 6757 | Gordon H B | 6890 | Hicks Derno |
| 6393 | Dixie Belle Textiles | 6512 | Eichhorn C E & Co | 6632 | Brack C C Mrs | 6759 | Smith M P | 6892 | Ryals R C Mrs |
| 6395 | Beavers C L | 6513 | Stadler G E | 6636 | Brooks E C Sch | 6761 | Heritage T P | 6893 | Vees A T |
| 6396 | Freeman & Co | 6515 | Dancy R E | 6637 | Garner R L | 6762 | Flowers T W | 6894 | Pearman C S |
| 6398 | Morehead W R jr | 6517 | Stewart R A | 6638 | Garner R L | 6763 | Brown Nathl | 6896 | Speight J J |
| 6400 | Johnson C C | 6518 | Hendrix P L | 6639 | Hood E B Mrs | 6764 | Russell L D | 6897 | Reeves J G jr |
| 6401 | Bratcher J A | 6519 | Moore B C | 6640 | River C H | 6765 | Minor N B Mrs | 6898 | Nesbit J G jr |
| 6405 | Seay G A jr | 6520 | Bohannon J J | 6642 | Collins N R | 6766 | Pulliam R W | 6900 | Beam Waddell |
| 6406 | King E J Mrs | 6522 | Bohannon J J | 6643 | Bozarth E G | 6768 | Koenig W E | 6904 | Gilbert R J |
| 6407 | Fleming C W | 6523 | Estes W C | 6644 | Garner C G | 6768 | Jarrat R L | 6906 | Westmoreland B W |
| 6408 | Shaw R F | 6526 | Bass H C | 6641 | Vestal W A | 6770 | Tech Panel Co | 6907 | Royal Amos jr |
| 6410 | Jackson G D | 6527 | Aromi E J | 6642 | Moose H M | 6771 | Oakley J C | 6908 | Hatchett W C |
| 6411 | Moody R B | 6528 | Winchester C Real
Est | 6643 | McKoy Thermon | 6772 | Deer A F jr | 6909 | Collii M J Mrs |
| 6412 | Cain J E jr | 6529 | Gunn W H | 6646 | Bunn H L | 6774 | Lindley A M | 6910 | Parrish J H |
| 6413 | Bean R A | 6531 | Rich Wm | 6647 | Moragne J W | 6776 | Owens D L | 6913 | Shirlen R L |
| 6414 | Lofitis B W Mrs | 6533 | Nicholson M M | 6648 | Richmond Bennie | 6777 | Ayers T J | 6917 | Funderburk T S |
| 6415 | Coffin Patricia | 6535 | McKining B W | 6649 | Guy Elvira | 6778 | Young W J | 6919 | Fitch M P Mrs |
| 6416 | Lortz Alyce | 6536 | Rice G W | 6650 | Stephens J C | 6779 | Teague T H | 6920 | Nicholson D F Mrs |
| 6418 | Jones D E | 6537 | Murray R G | 6651 | Hill J A | 6780 | Johnson M L | 6921 | Thorne T jr |
| 6419 | Pegram Delores | 6539 | Vaden L R | 6653 | Davis R E | 6781 | Garrett E N | 6922 | Gilbert T R |
| 6420 | Daniels G N | 6541 | Reddick E M | 6654 | Vinson R G | 6782 | Knight M R | 6924 | Rust H A |
| 6421 | Rinion E P Mrs | 6542 | Hooker G M | 6655 | Chandler J R | 6783 | Felder I G Mrs | 6925 | Pearman W P |
| 6425 | Matthews Thurman | 6543 | Hendon J V | 6656 | Wilson W C | 6785 | Elkins C H | 6926 | Bowman M G Mrs |
| 6426 | Reid Sign Serv | 6544 | Vanston C M Mrs | 6657 | McCalla J D | 6786 | Lucas N B | 6927 | Causey B S Mrs |
| 6427 | Hempfill F L | 6545 | Adams A S Mrs | 6658 | Jamison Frank | 6787 | Trull Mack jr | 6928 | Stout H H |
| 6428 | Cook J K | 6546 | Home Federal
Savings & Loan | 6660 | Dorsey M M Mrs | 6788 | Taylor F D | 6930 | Curtis F J |
| 6429 | Carter W P | 6547 | Atkins B G | 6661 | Fewell Thos | 6789 | Gra-Kem | 6936 | Shelton Andrew |
| 6430 | Peppers Primrose | 6550 | McCabe J I | 6663 | Goodwin Ruling Co | 6793 | Crawell Modena E | 6937 | Linton J J |
| 6431 | Hepler G W | 6551 | Killian Robt | 6664 | Sumner K M | 6793 | Clark A A | 6938 | Caldwell Helene R |
| 6432 | Sharp W W jr | 6552 | Vaughn N S Mrs | 6665 | Myers W E | 6794 | Middlebrook J W | 6940 | Fruitt L D |
| 6434 | Wyrick W A | 6555 | Martin T H | 6666 | Deal J B | 6795 | McMillan J D | 6941 | Simpson T F |
| 6435 | Davis H E | 6555 | Hester M B | 6667 | Brooks R G | 6796 | King K M Mrs | 6944 | Wells J L |
| 6437 | Footman A W Mrs | 6556 | Hester M B | 6668 | Tread-Rubber Co | 6797 | Hollins F E | 6945 | Cauan L A |
| 6440 | McCanty Robt | 6558 | Connelly C B | 6669 | McCollum M M | 6798 | Palmer G M | 6946 | Durham P W |
| 6441 | Smith A H | 6558 | Signon J W | 6670 | Smith A T | 6800 | Adleman S M | 6947 | Johnson G W |
| 6442 | Leathers R & B | 6559 | Wilson Z H | 6672 | Malone P S | 6802 | Clay J W | 6948 | Bounds C E |
| 6444 | Koesch G V | 6560 | McNair P O Mrs | 6674 | Lowe J A | 6803 | Mathews J G | 6950 | Vendable Sou |
| 6446 | Hammer B W | 6562 | Wilson D E | 6676 | Huffman J B | 6803 | Michael Kath R | 6951 | Hales J H |
| 6450 | McClanahan R L | 6563 | Parham L T | 6677 | Burch E R | 6804 | Leemond T Y | 6952 | Petrie T E |
| 6453 | Ridge J W | 6564 | Clapp G A | 6679 | Strange R E | 6805 | Stovall H H | 6953 | Holder B T |
| 6454 | Shoffner R A | 6565 | Hawks H A | 6680 | Catherine's Beauty | 6806 | Blake T H | 6955 | Gramet Benj |
| 6455 | Laughlin C L | 6566 | Campbell J J | 6681 | Royal J M C | 6807 | Morrow T L | 6956 | Sellars Chas |
| 6456 | Nash N C | 6567 | Barnes R C | 6682 | Holden Emma L | 6809 | Green D H | 6957 | Weathers D M Mrs |
| 6457 | Piggley Wiggly
Store | 6568 | Craig J E | 6684 | Franklin T S | 6810 | Burt P E | 6958 | Jones C C |
| 6458 | Gillespie J M | 6569 | Dilworth Israel | 6687 | Causey C M | 6811 | Brewer S S Mrs | 6960 | Key D R |
| 6459 | Moran P D | 6571 | Henderson H B | 6688 | Henry R G | 6813 | Smith J E | 6961 | May D S Mrs |
| 6460 | Howell M B Mrs | 6572 | Brown C W | 6689 | Hodge J W | 6814 | Ward J C | 6962 | Winn-Dixie Stores |
| 6461 | Henderson C H | 6573 | Winchester H W | 6690 | Caudle Maggie | 6815 | Lindley A C | 6963 | Egleston E M |
| 6462 | Hendley W K | 6574 | Haith H H Mrs | 6691 | Pringle J R | 6817 | Brown R A | 6966 | Bradshaw H D Mrs |
| 6463 | Phillips A P Mrs | 6575 | Lancaster J D | 6692 | White Genoble | 6818 | Maxey L D | 6967 | Knight Kathleen |
| 6464 | Caldwell J B | 6576 | Craig R V | 6693 | Pugh E M Mrs | 6823 | Moore J H jr | 6968 | Turner J E |
| 6465 | Bolejack R H Mrs | 6577 | Hall W A | 6695 | Petree P C Mrs | 6824 | Turnage C O | 6969 | Harvell C E |
| 6466 | Turner W N | 6579 | Wilkins Roland | 6697 | VanHeeke J M | 6826 | Strickland M L Mrs | 6970 | White J A |
| 6467 | Summit Toy & Hobby | 6582 | Hightower J L | 6698 | Alfis Sam | 6828 | Strickland M L Mrs | 6971 | Horn D S |
| 6468 | Collins I G | 6583 | Smith H D | 6700 | Hudson J M | 6829 | Harris Virginia | 6972 | Poplin C H |
| 6469 | Smith M R | 6585 | Freeman Wilbert | 6701 | Harbin G M | 6830 | Robinson H K | 6973 | Quate H C |
| | | 6586 | Tucker R E Mrs | 6702 | Harris E J Mrs | 6833 | Cope L H Mrs | 6974 | Brady W C |
| | | 6588 | Cook C H | 6703 | Wood W M | 6835 | Tonkins James jr | 6975 | Milton M V |
| | | 6589 | Floyd E B Mrs | 6705 | Mabry E B | 6836 | Penny J M | 6976 | Zimmerman R K |
| | | 6590 | Floyd J S | 6706 | Lane J C | 6838 | Tillman D S Mrs | 6977 | McRee L S |
| | | 6591 | Cowan P D | 6707 | Wrenn J B | 6840 | White C T jr | 6978 | Satterfield E G |
| | | 6592 | Anderson R F | 6709 | Smith G W | 6841 | Johnson V B | 6979 | Grove Pk Motel |
| | | 6593 | Roberts B R | 6710 | Bernstein W J | 6842 | Bryson M R Mrs | 6980 | Topping W L |
| | | 6594 | Johnson W H | 6711 | Amos V S Mrs | 6843 | Jackson Loan Serv | 6982 | Hicks J R |
| | | 6595 | Carter W L jr | 6712 | Bolling G M | 6844 | Wade's Dry Cln | 6983 | Gibson Grace |
| | | | | | | 6845 | Banks J C | 6984 | Beam O J |

| | | | | |
|--------------------------|-------------------------------------|---|--|-----------------------------------|
| DIAL BR 4 or 274 -Contd | 7112 Stone T W | 7244 Tarrington Nellie V | 7375 Welch J P | 7483 Brodhurst E G Mrs |
| 6986 Buie R M jr | 7113 McGrew W D | 7246 Washam R W | 7376 Lewis B T | 7484 Miller B H Mrs |
| 6987 Moody W J | 7115 Graves Radio Serv | 7247 Medley F K Rev | 7377 Williams Johnny | 7487 Butler Robt |
| 6989 Leonard H C | 7116 Campbell W V | 7248 Kerr A E | 7378 Myers W E | 7488 Gilchrist Major |
| 6990 Witty M K | Loye E L Mrs | 7250 Brannan B M jr | 7379 Clement J W | 7489 Matkins Seat Cover
Center |
| 6992 Wicker R R | 7117 Sturm M S | 7251 Westermann W A | 7380 Bell J G Mrs | 7492 Blanton C F |
| 6993 Johnson D G | 7119 Hastings R D | 7252 Towle G R | 7381 Alvis S G jr | 7493 Dempsey L H |
| 6994 Blackwell W E | 7121 Harper R R | 7253 Cannon H S | 7382 Emanuel G E Mrs | 7494 Halcomb T V |
| 6995 Jackson F H Mrs | 7122 Wiles P C | 7254 Reece Mary Mrs | 7383 Manigault W W | 7497 Gilliam J C Mrs |
| 6996 White Oak Drug | 7123 Smith D C | 7257 Smaltz H L | 7384 United Industrial
Constructors | 7498 Silverstein Lou |
| 6998 Pope Edwin | 7124 Tate Nellie S | 7259 Walls F V Mrs | 7386 Teague G J | 7500 Whittemore F R |
| 7000 Core S B | 7125 Ward C R | 7260 Hopkins J V | 7387 Sawyer Robt | 7501 Hough C J |
| 7001 Watkins D J | 7126 Miles R S | 7261 Currie W G | 7388 Taylor L A | 7502 Bellamy S L |
| 7003 Latham Media J | 7128 Raines N P | 7262 Albright F A | 7390 Holyfield D V Mrs | 7503 Cockman J R |
| 7006 Spahnour C D | 7129 Bell R P | 7264 Walner H S | 7391 Lambert Georgiana B | 7506 Brady C E |
| 7007 Root M A Mrs | 7131 Hale W H | 7265 Eichelberger R W | 7392 Thomas R C | 7507 Smith L F |
| 7009 Medlin W | 7132 Weatherford James | 7265 Doggett's Jack Esso | 7394 Rogers J R | 7508 Benjamin Spurgeon |
| 7010 Brandy E R | 7136 Harris H G | 7266 Seagovs W M Mrs | 7395 Jones R J | 7509 Stainback B T Mrs |
| 7011 Young J W | 7137 Ragsdale C W | 7268 MacKenzie Richd | 7396 Squires W A | 7511 Wincoff F W |
| 7012 Altizer A D | 7139 Modern Laundromat | 7269 Middlebrook B S | 7397 Roberts R R | 7512 Crowe R T Mrs |
| 7013 Moore W H | 7139 Tucker C J | 7270 Richardson H K | 7401 Mills J R | 7514 Hopkins G J |
| 7014 Harris K F | 7140 Granting E O | 7271 Clary E E | 7402 Hutton J M | 7516 Swygert J E |
| 7015 Chatham J E | 7141 Grant J L | 7272 Ripley R R | 7403 McLeod J B | 7517 Davis W E |
| 7016 Stovall H H | 7143 Blackburn R E | 7276 Summers F C Mrs | 7404 Wentaker H C | 7518 Conrad Gerald |
| 7017 Moore E E Mrs | 7145 Love E R | 7277 Campbell J W | 7405 Neal C W | 7519 Richard J B |
| 7019 Wrenn P A | 7146 Murray C K | 7279 Playoff Vina H | 7406 G'boro Postal Credit
Union | 7522 Dodd L K |
| 7020 Rayle M H | 7147 Rubis R J | 7280 Barrier H H | 7407 Martin W R | 7524 Rumley J E |
| 7021 LaCorte Judith | 7148 Boston Bennie | 7281 Bishop A M Mrs | 7408 Simmons W J | 7525 Medlin H C |
| 7022 Pennix C T Mrs | 7149 McNeely E R | 7284 Hayble E C | 7409 Hughes W J jr | 7527 Green McK K |
| 7023 Williams F C jr | 7150 Johnson Eliz E | 7285 Arrington R S | 7410 Patterson H P | 7528 Wade K C Mrs |
| 7024 Gale G M Mrs | 7151 Holderfield P S Mrs | 7287 Lee T M | 7411 Jenkins W E | 7529 Woods W W |
| 7026 Kowal J S | 7152 Paylor R T jr | 7288 Tilley R C | 7412 Scott's Jwlr's | 7530 Badeau Alf |
| 7027 McEachern L E | 7153 Forrester L J | 7289 Levan C R | 7414 York B C | 7531 Lodor S H |
| 7028 Rumley P E | 7154 Perkins Real Estate | 7290 Beard N W Mrs | 7416 Barber J C | 7532 Cornell Ann |
| 7030 Jenkins E C | 7155 Williams T L | 7291 Ozment E M jr | 7417 McTier Frank | 7533 Roberts C J |
| 7031 Coble M A Mrs | 7156 Gregory Bob Furn | 7292 Lash R J | 7418 Kell Walker | 7534 Bean Baziel |
| 7033 Whittfield David | 7158 Stanley W P | 7294 Jarrrell S D | 7419 Sherry R H jr | 7538 Shelton D S |
| 7034 Wills Mary Mrs | 7159 Levan E H | 7296 Schreiber Sidney | 7421 Kroger C | 7539 Hudgens C E |
| 7036 Voehringer J K jr | 7161 Hodges N S Mrs | 7297 Neas I B Mrs | 7423 Costner W A | 7540 Batkins C L |
| 7037 Wachter Surveys Inc | 7162 Snyder Rober | 7300 Lombard G M | 7424 Apple F D | 7541 Gammon L C |
| 7038 Crews H H | 7164 Wheeler J W | 7301 Thompson Robt M | 7427 Blackwell R L | 7544 Gallimore O G |
| 7040 Nabors C L | 7166 Kurtz C A | 7302 Clinard Ruth M | 7428 Grier G M | 7545 Leister R A |
| 7044 Lemonds J E | 7167 Payne E H | 7303 O R D Bldrs | 7429 Dickerson D F | 7546 Clapp R T |
| 7045 Henderson James | 7168 Lee J A | 7304 Owen J P jr | 7430 Garrett M B | 7549 Hammonds L R |
| 7046 Petty B L | 7169 McMinn John | 7305 Wright R M | 7432 Bailey P E | 7550 King R C |
| 7047 House N F | 7171 Sims J F | 7307 Malloy T S | 7433 Mack Ernest | 7551 Faucette J F |
| 7049 Conrad C B | 7173 McChee G C | 7308 Sweeney Jack | 7434 Tickle C E | 7552 Smith G W |
| 7050 Ashe Theodora Mrs | 7175 Bowman R T | 7309 Mills R W Mrs | 7435 O'Neal M T | 7554 Anderson Ins Agcy |
| 7051 Stack H L | 7177 Kenney G N | 7310 Ball M J | 7436 Hitchcock W C | 7556 Bailey C E |
| 7052 McCoy Odell | 7178 Preyer L R | 7312 Quackenbush Helen F | 7437 Coghill J M | 7559 Barroll R E |
| 7053 Galloway G H | 7180 Eilium H L | 7313 Shaw Emory | 7438 Jeter L C | 7560 Burge J J |
| 7054 Emory E N Mrs | 7181 Holt H M | 7314 Teague G H | 7439 Nichols J W | 7561 Gardner J O |
| 7055 Williamson J C | 7182 Bean W F | 7318 Porterfield G E | 7440 McLeod W T | 7562 Clodfelter D M |
| 7056 Lambert J L | 7184 Wade C D | 7320 Glenn Novella Mrs | 7441 Hoffman N J | 7564 Welch A W |
| 7059 Lambert J P | 7186 Harrington Warren | 7321 Dolan R J | 7442 Ireland J C | 7565 Richardson Helen Mrs |
| 7060 Heath E V | 7187 Bolden Fetzer | 7323 Ikard H A | 7443 Kinney C L | 7566 Godley Ida L |
| 7061 Pugh F B | 7188 Askley C B | 7324 Cottrell D M | 7444 Butler O F | 7567 Vines One Hour Day
Cln |
| 7062 Hill J B | 7190 Colson WS | 7325 McGill J M jr | 7445 US Selective Serv Sys
Local 41 | 7574 Moores 5c to \$1.00
Store |
| 7064 Sharpe R L | 7191 Hall J H | 7326 Roberson E Mrs | 7446 Powell Andrew | 7575 Neal W H |
| 7067 Neeley H H | 7193 Shoenthal Z Z | 7327 Moffitt J E | 7447 Carolina Undwrtrs | 7576 Joyner S B |
| 7068 Leslie P C | 7196 Hayden W L | 7328 Speedee Food Corp | 7448 Lindley M F Mrs | 7577 Lamb J V |
| 7069 Hinson E B | 7197 Bowen L C | 7329 Nance J T | 7449 Hawks F T | 7578 Pump & Tank Shop |
| 7070 Hayes Robt jr | 7200 Holder W W | 7330 Hodges E D jr | 7450 Hawks F T | 7582 Bishop N D Mrs |
| 7071 Guffey R L | 7201 Senn R M jr | 7331 Sawyer Louise Mrs | 7451 Dick D P | 7583 Lee J K |
| 7072 White S H | 7202 Blair & Johnson
Tailor Shop | 7332 Smith R H | 7452 Harrell W D | 7584 Glenwood Serv Sta |
| 7074 Matthews W G | 7204 Barker S T Mrs | 7333 Jordan G R | 7453 Dickson W S | 7585 Sparks B C |
| 7075 Landau Lad | 7205 Pettiford B L | 7334 Maynard B D | 7454 Locklear Granford | 7587 Carchetti S L |
| 7076 Robinson V B Mrs | 7207 Apple J E | 7335 Fisher Park Day Nur-
sery & Kinder-
garten | 7455 Adcock J O jr | 7588 Fields J E |
| 7077 Pickard E C Mrs | 7208 Tyson C J | 7336 Murrell G W | 7456 Williams D F | 7589 Maness J G Gro |
| 7081 Rice Claretta | 7209 Lollis H E | 7338 Brunette Alvis | 7457 Whitaker C E | 7590 Epps B J |
| 7082 Singletary O A | 7210 McCreight D W | 7340 Stephenson W P | 7458 Hamlin H W | 7591 Falls N L |
| 7084 Turner H N | 7211 Hardeman L B | 7342 Bryant D L | 7459 Bush C A | 7593 Almon J M |
| 7085 Wilson R W | 7213 Friddle C R | 7343 Linda's Curb Mkt | 7460 McKinnie R E | 7594 Allen S B |
| 7086 Glenwood Meth | 7214 Marshall A J | 7344 Sautiz H C | 7461 Prevette Clanton | 7596 Latje J L |
| 7087 Lyon M P | Rhodes K J | 7350 Howell E C | 7462 Davis O T | 7597 Hester K C |
| 7088 Jones W R | 7215 Borders A E Mrs | 7351 Owen O D jr | 7463 Oliver C H | 7598 Glass N B |
| 7089 Dickerson R L | 7217 Hinson E P | 7353 Costello R L | 7464 Johnson F H | 7600 Roach C H |
| 7090 Moore G S | 7219 Harrell C H | 7355 Robinson D C | 7465 Mayberry Hazel G | 7601 Balkcum J H |
| 7092 Knight W E | 7220 Korne G N | 7357 Montgy Ward | 7466 Baker A L Mrs | 7602 Dowdy L C |
| 7093 Boyd S A Mrs | 7222 Carlisle J P Co | 7459 McDaniel P L | 7467 White B T | 7603 Wilkinson K W |
| 7094 King J M | 7223 Bayne Petroleum Serv | 7361 Terrell E K | 7468 Upchurch C F | 7604 Helping Hand Mission |
| 7096 Wilson Thornton | 7224 Ryders G B | 7362 Brooks G F | 7469 Yow M C Mrs | 7605 Katsikas K D |
| 7098 Leonard Linda J | 7225 Oldham M C | 7363 Hess W K | 7470 Martin R J | 7607 Hedgecock H V |
| 7100 Alfred M A Mrs | 7228 Konertz M P | 7364 James Leroy | 7471 Beber H J | 7610 Megremis Lampros |
| 7101 Farlow R L jr | 7229 Ronette's Fabric | 7367 Apple M A | 7472 Hegwood L C | |
| 7103 Davie Shell Serv | 7231 Taylor R C | 7368 Woolard E P | 7473 Barker G M jr | |
| 7104 Knight C O | 7232 Murray L D | 7369 Kuykendall E D jr | 7474 Dunn Herbert | |
| 7105 Johnson L E | 7233 Wright C D | 7370 Perkins I S | 7475 N 220 Club Mkt | |
| 7106 Thomas J H | 7235 Wyck R E | 7371 Morehead T R | 7476 Freeman R C | |
| 7107 Michael D R | 7236 McGree A E | 7372 Maupin G B | | |
| 7108 Bennett H F | 7238 Hunt M A Mrs | 7374 Walker M A Mrs | | |
| 7109 Moss T M | 7239 Snyder P O | | | |
| 7110 Oldham P E | | | | |
| 7111 Boyst J O | | | | |

| | | | | |
|-----------------------------------|------------------------|----------------------------------|---|--|
| DIAL BR4 or 274—Contd | 7762 Scott W R jr | 7891 Scruggs H E | 8029 Williams J W | 8146 Mitchell L H Mrs |
| 7611 Vick Mfg Div of Richardson | 7763 Gurley N H | 7892 Turner W F | 8030 Craig A S Mrs | 8148 Smith M A Mrs |
| Merrell Inc | 7765 Bowman J F | 7893 Hutton Eliz | 8031 Hatte H L | 8149 Plessants R R |
| 7613-14 Woods Radio & Telsr | 7767 Taylor C E | 7894 Linville K F Mrs | 8032 Roberts F L | 8150 Moses S E |
| 7616 G'boro Plmb Sup | 7769 Jacobs Nadine | 7895 Riley A L | 8035 Stewart Earl | 8151 Dalton J R |
| 7619 Ray C E jr | 7771 Davis M G | 7896 Gresory J T | 8036 Shelton B G | 8152 N S Pure Oil |
| 7621 Wall J O | 7772 Oliver E C | 7898 Calvary Meth | 8037 Page A E | 8153 Cummings H B |
| 7622 Wrenn J F | 7773 Vamper Walter | 7900 Johnson Ruby E | 8038 Chandler A D | 8154 Heathcock C R |
| 7623 Caro Prntg | 7773 Jones W J | 7901 Redden H C | 8039 Apple J H | 8156 Custom Made Orna-mental Iron Wks |
| 7626 Wilker J B | 7774 Slayton J R | 7903 Bentley M C | 8040 Farnsworth H J | 8158 Coldiron L W |
| 7628 Causey R T Mrs | 7777 Reynolds Doris F | 7905 Beatty Curtis | 8041 Magic Shoe Serv | 8159 Gentry L O |
| 7630 Winslow R G | 7780 Blake C W | 7906 Bumgarner L A Mrs | 8044 Al's Variety | 8162 Sams A W Mrs |
| 7631 Carolina Loom Reed | 7782 Westernman W M | 7907 Dabbs Furn & Moving | 8045 Stewart Ernest | 8163 Brandon H M jr |
| 7637 Lampert E E | 7784 Johnson M E | 7908 Fuller J R | 8048 Brown A R | 8164 Wade S R |
| 7638 Thalhimers-Ellis Stone | 7786 Wharton C L | 7909 Sibley Luther | 8049 Gladcock L L | 8167 Jarrett H S |
| 7644 Elliot Lbr | 7787 Tammenbaum A R | 7910 Hantz S V | 8050 Hayes W L | 8168 Leonard W L |
| 7646 Fields C L | 7788 McCullock W B | 7911 Hantz S V | 8051 Plaza American Serv | 8170 Rooker Edgar |
| 7647 Frye H C | 7789 Grogan Pauline | 7912 Harris J H jr | 8054 Haynes C F | 8171 Towns G A Mrs |
| 7649 Crosley Geo | 7791 Spivey C J | 7915 Greig C C | 8056 Joyce Sylvia A | 8173 Dobbs Viola Mrs |
| 7654-55 G'boro Industrial Platers | 7792 Haith Willard | 7917 Putzel Rosamond | 8057 Crenshaw Hershey | 8176 Kansas City Life Ins Singletary Wm C Agcy |
| 7656 Diplomat Motel | 7793 Turner J F | 7918 Kimber P W | 8061 Treadway E B Mrs | 8178 Dahlfus R E |
| 7659 Penninger Y Mrs | 7794 Lentz L R Mrs | 7919 O'Brien H F | 8062 Cashwell J B | 8179 Oliver |
| 7661 G'boro Furng | 7796 Setzer E B | 7921 Squires Robt | 8063 Freeman F B | 8181 Norris T W |
| 7670 Glenwood Flower | 7798 Beckner D O jr | 7922 Fierhnholt Virginia C | 8064 Brown H T | 8182 Funderburk A O |
| 7672 Leonard L S | 7800 Jackson G A | 7923 Sharp S E | 8066 B'boro City Joint Council of Civil Defense | 8184 Beach S A |
| 7673 Basinger R C | 7801 Cole R T | 7924 Metropolitan Nursery School | 8067 Frierson G D | 8185 Holder E B Mrs |
| 7674 Harleyville Ins | 7802 Ward K T | 7926 Cook B B | 8069 Barnett J B | 8186 Jones A B jr |
| 7677 Mitchell's Body Shop | 7805 Pegg L W | 7930 Tippert J R | 8070 Maness C M | 8187 Garrett J O |
| 7678 Thompson O L | 7806 Lane G W | 7931 Shores C W | 8071 Roberson C W Mrs | 8188 Swaim R B |
| 7680 Crabtree C W | 7807 Craven E A | 7932 Home Eldr Assoc | 8072 Oakes H E | 8190 Harris O D |
| 7681 Caro Indus Mfg | 7808 Lovejoy G N | 7934 Kenyon Van | 8073 Sayars H L | 8191 Blackwell L E Mrs |
| 7684 Lentz M A | 7809 Gunn J F | 7935 Vaughn H E jr | 8074 Vaughn N L Mrs | 8195 Craven F D jr |
| 7685 First Fidelity Co | 7810 Coleman J W jr | 7937 Oakley C E | 8075 Eppley J H | 8196 Deezie A F |
| 7687 Thomas L V | 7811 Kuceera J T | 7938 Bitter H C | 8078 Holder J D | 8197 Covington W C |
| 7688 Mickles Orell Mrs | 7812 Copeland E L | 7939 Cook W C | 8079 Byrd J E jr | 8198 Fletcher J D |
| 7689 Russell S A | 7813 Barber R T | 7940 Finn J C | 8080 Erown J F | 8200 Buffaloe J B |
| 7693 Lyon W B | 7815 Keheley R T | 7942 Forrest B C | 8081 Ramsey G H Mrs | 8204 Hellier A S |
| 7694 Tunstall J R Mrs | 7816 Childress R S | 7944 Perry B S Mrs | 8082 Hollifield C J | 8209 McDaniel Jas |
| 7695 Sprinkle H L | 7817 Foushee J L | 7945 Maynard J L | 8083 Sherrill J J | 8210 Deal W L jr |
| 7696 Union Carbide Plastics | 7818 Presnell J A | 7948 Tidwell E E | 8085 Watkins S G | 8212 Spivler J W |
| 7698 Bonner G W | 7819 Davis John | 7950 Noell F D | 8086 Livingston R M | 8213 Cain E P |
| 7702 Williams C M | 7821 Jarrett E C | 7953 Livingsood R M | 8087 Wald W W | 8214 Boyd Augusta |
| 7703 Germer B E | 7822 Johnson E S | 7957 Walters W W | 8088 Gorsk N K Mrs | 8215 Yost |
| 7706 Caldwell B J | 7823 Deaton W H | 7960 Johnson J G | 8086 Earnhardt C C | 8216 Reynolds G J |
| 7707 Beamman W J | 7824 Welch D B Mrs | 7961 Dean R A | 8087 Ford E L Mrs | 8217 Owens F S |
| 7708 Crayton Sadie E | 7825 Jackson K R Mrs | 7962 Griffin W A | 8088 Bynum I J | 8218 Armentrout Machy |
| 7709 Dorney J L Mrs | 7826 Copeland D W | 7963 Wilson J E | 8090 Harper Nora L | 8219 Design Assoc Gallery |
| 7710 Margeson L L | 7828 Lackey J H | 7964 Coffey J L | 8091 Cook M L | 8221 Gate City Cntrs |
| 7711 Allred R F | 7829 Hutson E A | 7966 Zimmerman J D | 8092 Fields M W | 8222 Brim T M |
| 7712 Nelson D R | 7830 McCormack E J | 7967 Cobb E B | 8093 Mayor L V | 8223 McPherson Clyde |
| 7714 Martin E N | 7831 Hargrove W R | 7969 Garner H L | 8095 Guilford Tobacco Whse | 8226 Oglesby E R |
| 7715 Andrews C F & Assoc | 7832 Moore Ronald | 7970 Marshall Oscar | 8096 Forest B A | 8227 Tri-City Music |
| 7716 Price W J | 7833 Smith J H | 7971 Templeton D T | 8097 Northwide Ins | 8228 Farlow R C |
| 7717 Albanese Naomi G | 7835 Goode M M Mrs | 7972 So Pest Control | 8102 Dunham R E | 8229 Bingham Robt |
| 7718 Dixie Super Mkt | 7836 Keller J E | 7977 Walter Kath | 8105 O'Rourke G A | 8230 Gardner J M |
| 7719 Fogarty J A | 7837 Hart J J jr | 7980 Runley B H | 8106 Newman Burtner | 8231 Hamill D A |
| 7720 Smith J C | 7840 Prince A H Mrs | 7981 Conrad Johnnie L | 8107 Leckie Coal | 8233 Lamb Distributors |
| 7721 Whitfield D R | 7841 Cox M K Mrs | 7982 Hammond B B | 8109 Roper J I | 8235 Curtis Dock |
| 7723 Martin J W | 7845 Hester M L | 7983 Yates Eliz W | 8110 Daniel M N | 8236 Dixon H W |
| 7725 Dabbs D G jr | 7848 Berry F J | 7984 Holloway J H jr | 8111 McMasters S C jr | 8237 James L K |
| 7726 Beeler J H | 7849 Ellis S S Mrs | 7985 Phillips R M | 8113 Stone G A | 8238 Morrow Katie |
| 7728 Casey Bar-B-Q | 7851 Bearden M J | 7986 Wilson J J | 8114 Burchette S J | 8239 Pugh E R Mrs |
| Restr | 7852 City Dept Pub Wks | 7987 Piedmont Paint Sls | 8115 Bruce J E | 8241 Walden Annie L |
| 7730 Smith Z M Mrs | 7853 Holt W P | 7989 Mingia C J | 8116 Mitchell O L | 8242 Gray Eug T |
| 7731 Wofford J S | 7855 Canady Helen M | 7992 Statum Arth | 8117 Becker O S | 8243 Hassinger W E jr |
| 7733 Brauns H H | 7856 Stogner M C Mrs | 7993 Prodxter J T | 8118 Pegram A M | 8244 Mills W A |
| 7734 G'boro Rubber Mat | 7857 Anthony M M Mrs | 7995 Poindor L D | 8119 Tilley Lillian M | 8245 Carvina W L Mrs |
| 7735 Sockwell Annie B | 7858 Brock Margt | 7996 Moore Dewey | 8120 Carmichael Willis | 8246 Fulcher J P jr |
| 7736 Roberts M W Mrs | 7859 Winkler Mary A | 7997 Johnson Dewey | 8122 Blevins Mary J | 8247 Longerton M J |
| 7737 Foy J H | 7861 Moore D T | 8002 High M S | 8123 Simpson Homer | 8248 Trot F J |
| 7739 West-Rogers Inc | 7862 Angel B C | 8003 Underwood C B | 8124 Naylor H C | 8250 Durham J A |
| 7741 Cotton H C | 7864 Stadium E I | 8004 Kasey H L | 8125 Wood V N Mrs | 8251 Spencer J B Mrs |
| 7743 Withrow Cleophus | 7866 Tucker J E | 8005 USAF | 8126 Fulford J R | 8252 Florist Wild Products |
| 7744 Everage P E | 7868 Clapp C Z | 8006 Teagme E J | 8127 Adams E D | 8254 Halford P D Mrs |
| 7745 Bagley O L jr | 7870 Dunn J M | 8007 Bundy M R Mrs | 8128 Scarberry V L | 8255 Wilson Renie M |
| 7746 Covert C W | 7871 Texaco Inc | 8009 Smith E H | 8129 LeBrun Max | 8256 Hutton M M Mrs |
| 7747 Butts W A | 7876 Nance C A | 8010 McPherson W J | 8131 Berry C D | 8257 Dermats Alex |
| 7748 Rumpf M M | 7878 Siler Mary | 8011 Cockman J B | 8132 Rilec A O Mrs | 8258 Thore J F |
| 7749 Joyce Robt | 7879 Stanley D E | 8014 Robbins A J | 8133 Goldsborough W A | 8259 Reynolds Henry jr |
| 7750 R & R Serv Robinson J K | 7880 May B E | 8015 Mills Herbert | 8135 Wilson N M Mrs | 8262 Richmond T R Mrs |
| 7753 Forest J D jr | 7881 Wray C A | 8017 Saxon Murray | 8136 G'boro Auction & Realty | 8263 Silbiger Fredk |
| 7754 Easley H C | 7882 Coggins D J | 8018 Wilson R R | 8137 Harden & Harden Auction | 8265 McDaniel E H |
| 7755 Gayman M L | 7883 Robinson G B | 8019 Ledders W J | 8138 Ray E M | 8266 Felicia L H |
| 7756 Daniels E C | 7884 Caison E E | 8020 Garner R P | 8140 Tisdale Willie | 8267 Bullock C H |
| 7757 Lowe C C | 7885 Boles J R jr | 8022 Pike H L | 8141 West G C | 8268 Cameron A R |
| 7758 Ayers A G | 7887 Houghton H M | 8023 Browning Zack | 8142 Fields W R | 8270 Camfield Wm jr |
| 7760 Sandford R W | 7888 Myrick W M | 8024 Amick L K Mrs | 8145 Harris T W | 8271 Leaphart F D |
| 7761 Sherrill E G | 7889 Ballard Music | 8026 McLennan M M Mrs | | 8274 Causey D E |
| | 7890 Clayton M B | 8027 Young T R | | 8275 Easley F D |
| | | | | 8276 Gifford D W |
| | | | | 8277 Smith M M |

DIAL BR4 or 274—Contd

| | | | | |
|----------------------------|---------------------------|---------------------------|--------------------------|-------------------------|
| 8279 Roberts J G | 8421 State Dept Mtr | 8549 Dawes E A | 8674 Sparkle 3 Min Car | 8790 James N W |
| 8280 Stirwalt G E | Vehicles Hwy | 8550 Pegram W S Mrs | Wash | 8791 Howell J R |
| 8283 Gibson W | Patrol | 8551 Lamoreux Co | 8676 Rumbley J B jr | 8792 Gertz S E |
| 8284 Berkelhammer W | 8424 Cameron-Brown Co | 8552 Chapman H | 8679 White Martha Mrs | 8793 Greeson H C |
| 8285 Hanks J S | 8426 Lewis Crown Serv | 8553 Perryman D E | 8680 Pegram M J Mrs | 8795 Butler H E |
| 8286 Houston J V | 8427 Jordan Wright Henson | 8555 Davis M S | 8681 Gillam N H Mrs | 8796 Campbell R R |
| 8290 Sack's Shoe Store | & Nichols | 8556 Cockman B R | 8682 Stanley C H | 8797 Morris H A |
| 8292 Wall M J Mrs | 8428 Bynum W N | 8557 Whitfield Eug jr | Teeny Tiny Nursery | 8798 Sykes T R |
| 8294 Crump B T Co | 8429 Shelton W L | 8558 Dickey J E | 8683 Milton S E | 8802 Phillips R D |
| 8295 Brown W W | 8431 Hall & McChesney | 8559 Stevens J C | 8684 Haraway R L | 8804 Graham H L |
| 8296 Suits C E | 8434 Few T P | 8560 Wagoner W C | 8686 White W D | 8808 Fee L W |
| 8297 Carter C M | 8435 Collins L B Mrs | 8561 Davis J F jr | 8687 Kinney A G | 8809 Keeler P F |
| 8300 McNeill D A | 8438 Daniels Deluxe Taxi | 8563 Pace J Y | 8688 Bean R F | 8812 Deatherage C R |
| 8301 Newnam R L | Daniel's Taxi Serv | 8564 Powell E K Mrs | 8689 Cobb M C Mrs | 8814 Belton Washington |
| 8302 Williams R O | 8439 Williford H P | 8565 Floyd G L Jr | Smith I C | 8815 Hendrickson Edw |
| 8303 Wyrick H E | 8441 Dale Bldg Corp | 8567 Hartzog L J Mrs | 8690 Page J M | 8816 Crawley W T |
| 8304 Cybrynski Mike | Davis H T | 8568 Pinnix J F | 8692 Lashley C A | 8817 Mebane R L |
| 8306 Cuddohe R Window Clin | Goldford C F Mrs | 8569 Doan W S | 8693 Morris F B | 8819 Coble A L |
| 8310 Baldwin W G | Jefferson Rity & | 8570 Hopper W R | 8694 Swain W E | 8821 Graham P M |
| 8311 Livingston J M | Blgd | 8572 Kabrich R M jr | 8695 Simpson Johnny | 8824 Dillon R M Mrs |
| 8313 Groome Furn | 8442 Stewart N D | 8575 Marsh Rommie | 8697 Tillman John jr | 8826 Whitesell R J |
| 8314 Smith P M | 8443 Coleman D J | 8577 Engle E L | 8700 Roueche J L jr | 8827 Hancock M B |
| 8315 Sharpe L C | 8444 Morris M G | 8578 Woods J E | 8701 Tesh R W | 8829 Lee Doncie |
| 8316 Thompson W S | 8446 Dodge F W | 8579 Richmond W M | 8702 Bost J W | 8832 Corum Rose |
| 8322 Turmas B N | Sweet's Catalogue | 8580 Pendland J A | 8703 N C Natl Bank | 8833 Forrest S T |
| 8324 Coltrane N N | 8449 Hanner A H | 8584 Scott J A | 8704 Greeson R D | 8836 Strickland E G Mrs |
| 8327 Smith C E | 8453 Shuford Beatrice M | 8585 Acousticon of G'boro | 8705 Home Realty Co | 8837 Cuffey E J |
| 8328 Smith C B | 8454 Marrelle L S Mrs | 8588 Boone Doris C | 8706 Crawford T M | 8839 Webster R L |
| 8329 McCoy I B Mrs | 8455 Cass Cooper D Co | 8589 Blake T B jr | 8707 Perkins T E | 8843 Brawley G H Mrs |
| 8330 Hamilton W H | 8458 Correll A C | 8591 Southern C G | 8708 Mitchell W W | 8844 Allied Chain Link |
| 8331 Russell J M | 8459 Woods Matthew | 8592 Compton T S | 8710 York J L W | Fence Co |
| 8332 Home Finance Co of | 8460 McClintock J B | 8593 McKelvey L S Mrs | 8711 Goldfarb L J | 8845 Travis K V |
| G'boro | 8463 Roes & Breslow | 8594 Dawson W E | 8712 Richardson J H | 8849 Shotwell H E jr |
| 8333 Page W F | 8467 Bradham & Co | 8596 Ford W C | 8713 Kittrell R P | 8850 Harris Mach Co |
| 8334 Harris H G | 8469 Krogers | 8597 Kirkman R L | 8714 Griffith H W | 8851 Ledwell C H |
| 8336 McBride R N | 8470 White L G Mrs | 8598 Chandigie R S | 8716 Blue W E jr | 8852 Cabanis C T Mrs |
| 8338 Creeck C H | 8471 Holiday Inns | 8601 Williamson C H | 8718 Duncan E M | 8855 Stokes D E |
| 8339 Bussell J S | Taylor J R Co | 8602 Poteat A W jr | 8719 Williams J E jr | 8857 Mitchell E F |
| 8341 Colonial Pipe Line | 8475 Time Loan & Finance | 8603 Blue Bell Inc | 8720 Wilson E L | 8861 Wyrick A W jr |
| Universal Field Serv | 8478 Apple C W Jr | 8605 Vaughn J E | 8721 Housing Authority | 8862 Brittain U B |
| 8343 Mellin D C | 8479 Priddy Theo | 8607 Byrd I D | City | 8864 Bowman S L Mrs |
| Russell J C | 8483 Bridgeport Brass | 8608 Kitchen Benj | Smith Henry Louis | 8867 Gibson C J |
| 8345 Ruzicka J V jr | 8485 Foster L A | 8610 Neal M G Mrs | Homes | 8868 York E E |
| 8346 Shore D E | 8486 Wharton R L | 8611 Huffman R R | 8722 Crews W A | 8869 Williams D H |
| 8347 Smith Theda | 8487 Alexander Business | 8612 Oakes J W | 8725 Kenney S H Mrs | 8870 Pond L E |
| 8348 Davis P M | Mach | 8614 Clarke M L Mrs | 8726 Garner L H Mrs | 8873 Houston E C |
| 8350 Pettills J L jr | Business Equip | 8616 Washburn G B | 8727 Myree W R | 8875 McCovley O S |
| 8351 Guest W S | 8491 Hale R O | 8620 Donohoe C J | 8728 Sechler C W | 8877 Martin B B Mrs |
| 8353 Weiner A W | 8492 J B's Sno White Clns | 8621 Stuart & Stratton | 8732 Councilman D C | 8878 Pennix M A Mrs |
| 8354 Burks L C | & Lndry | 8623 Nance J E | 8733 Wall E B Mrs | 8879 Harris R D |
| 8359 Colwell R A jr | 8493 Love M E Mrs | 8624 Hammond H L | 8735 Routh Robt | 8880 Avant A M |
| 8360 Dailey W B | 8497 Mickel Marion | 8627 Bowers A G | 8737 Chandler J C | 8881 Applewight J W |
| 8361 Jenkins H R Mrs | 8498 Jones G L | 8628 Webb James | 8739 Fortune B F | 8886 Egbert G W |
| 8362 Cass J H jr | 8500 Tackett A S Mrs | 8629 Talbert S E Mrs | 8740 Hensley J J | 8887 Iben E E |
| 8364 Kelly Frank | 8501 Jarrrell E E | 8631 Sellers W M Mrs | 8741 Elliot R J | 8891 Kelly Edw |
| 8367 Newell W A | 8502 Carter J T | 8632 Neese W T | 8745 Anderson W V | 8893 Cook E C jr |
| 8369 Moore L L | 8503 Pierce G J | 8633 Cooke C L | 8746 Thomas M M Mrs | 8894 Reynolds G M jr |
| 8371 Smith R R | 8504 Meynard E S | 8634 Wood C V | 8749 Whelless T C | 8895 Parker D M |
| 8372 G'boro Cerebral | 8505 Czornij Peter | 8635 Dixon Harden | 8751 Berry W L | 8903 Smith Marie E |
| Palsy School | 8510 Moore C H | Johnson R R | 8752 Peay Willie | 8904 Walden H A |
| 8373 Miller H B Mrs | 8511 Barrow T A | 8636 Marsh J E | 8753 Lewery M W Mrs | 8905 Collins Kenneth |
| 8374 Jowers J B | 8513 City Gro | 8637 Patterson M M | 8754 Ford E R jr | 8910 Shaw R J |
| 8377 Kennon J M | 8514 Comer N F Mrs | 8638 Kiser R K | 8755 Kottler A H | 8911 Druin M J |
| 8378 Poole B F | 8515 Vernon D P | 8639 Lasater W F jr | 8758 Walters N H | 8912 Meloy P E |
| 8379 Bowman V H Mrs | 8517 Rhudy W D | 8640 Cardano Angelina Mrs | 8759 North State Grading | 8913 Baldwin Esther M |
| 8380 Hughes Wheel Align- | 8518 Pleasants J M | 8641 LeGrand L M Mrs | Ruffin & Sanders | 8915 Justice C N |
| ment Service | 8520 Henson E T | 8642 Roes's 5-10-25c | Realty & Constrn | 8916 Burgess O A |
| 8381 Phillips A B | 8521 Payne A G | 8643 Long J S | 8760 Owen C | 8917 Siler S S |
| 8382 Sikes R A | 8522 Fountain J W | 8644 Cox C R | 8761 Sister Rosemond | 8919 Superior Prtg |
| 8383 Wooters M H Mrs | 8523 Layton J W | 8649 Phillips Av Bapt Ch | 8762 Veath A R | 8920 Berckman Edwin |
| 8384 Walker D H | 8525 Greene R B | 8649 Fuqua J H | 8763 Lake A P | 8923 LeClair H R |
| 8386 Sessoms W W | 8526 G'boro Farm & | 8651 Bryant D A | 8764 Hurd J T | 8924 Adams A R |
| 8388 Greene H I Mrs | Industrial Sls | 8653 Tynes C E jr | 8765 Farabel J J | 8927 Feaster D L |
| 8389 Patton R E | 8527 Laird Louise H | 8654 Braxton W B | 8766 Pleasants J M Co | 8928 Oxendene Ailas |
| 8390 Neal Bert | 8529 Hartco | 8655 English J P | 8767 Gravelly B G | 8929 Brooper W D Rev |
| 8392 Jones J G | Hartsell's | 8657 Dobyns J A | 8768 Barber J J | StPhillips A M E Zion |
| 8393 Maness J R | 8531 Barber E | 8658 Johnson Miller | 8769 Rainey W G jr | 8935 Pace J J |
| 8394 Bali T D | 8532 Woolard H E | 8660 Ray W S | 8770 Temnyson C E | 8938 Greer Alex |
| 8395 Matthews W T | 8533 Jones E J | 8661 Elliott M B | 8772 Purvis P J | 8939 Mahaffey S S Mrs |
| 8397 Gains E T | 8534 Cox Sherman | 8662 Bookout C W | 8774 Elliott M B | 8940 Williams J C |
| 8398 Williams C S | 8535 Orders J W | 8663 Parrish B S | 8775 Worley Rosa Mrs | 8941 Kivett G E |
| 8401 Kirkman & Koury | 8536 Smith L H | 8664 Galloway W A | 8776 Elkins B A Mrs | 8944 Garrett H H |
| 8407 Quality Finance | 8537 Robertson R C | 8665 Oldham A A | 8777 Shanberger J C | 8946 Brown P L |
| 8410 Horton A T Mrs | 8539 Dorsett G F | 8666 Sikes L E | 8778 Wray J B | 8950 Carpenter Jas |
| 8411 Seawell Rity & Ins | 8540 Robinson W F | 8667 Talbert's Beauty | 8779 Williamson H S | 8951 Fowler D A |
| 8413 Hee Thos | 8541 Treadway W A | 8668 Sands Marie Mrs | 8782 Lewis M H | 8954 Sloan Kath B |
| 8414 Natl Cash Register | 8543 Pennington Horace | 8669 Marks J H | 8783 Rayburn J A | 8955 Talbot H R Mrs |
| 8417 Gaither L J | 8544 Wallace I V | 8670 Carter Barbara A | 8784 Dodgins R S | 8956 Manuel Gaston |
| 8418 Edmonds Plaza Drug | 8545 Willis W E | 8671 Alexander D W | 8785 Davis D E | 8958 Hart B J |
| 8420 Maynard G M | 8546 Clark B C | 8672 Keaton J B | 8788 Copeland W E | 8959 Jordan C D |
| | 8547 Stanfield J R | 8673 Copeland R E | Copeland Sound Studio | 8960 McCuiston R B |
| | 8548 Winslow L N | | 8789 Vaden J E jr | 8961 Tramel G D Mrs |

DIAL BR4 or 274—Contd

| | | | | |
|---------------------------|-----------------------------|----------------------------|----------------------------|--------------------------|
| 8963 Hughes J A | 9110 Austin's Esso Serv Sta | 9302 Summit Zippo Serv | 9588 Welch's Parkway Gro | 3872 Holden B P Mrs |
| 8967 Wright C G | 9113 G'boro Billiard Parlo | 9306 Sharpe's Serv & Lwry | 9589 Anytime Coin | 3876 Lowery J P |
| 8968 Forrest J V | 9114 Gate City Grill | 9307 Asheboro St Soda | Laundromat | 3877 Jenkins C H |
| 9079 Oliver Mtr | 9115 Moore's Cliff Esso | 9308 Cant Oil | 9590 C-J's Place | 3880 Bigham T A |
| 8972 Jenkins W L | 9116 Stokes Esso | 9311 Averitt's Gro | 9591 Southgate Coin Lndry | 3881 Furr L E |
| 8975 Sebastian F R | 9118 Radio Grill | 9316 Monroe's | 9598 Dobbs Hse Snack Bar | 3882 Routh C R |
| 8976 Wood J R Mrs | 9123 Johnson & Hill Gro | 9317 Farrell's Sunoco | 9701 Clemmons R C | 3885 Vaughn J E |
| 8979 White D P | 9124 Little Spot | 9320 Teeter's Bo Gulf Serv | 9708 Payne John | 3886 Bunton G B |
| 8980 Pope L V | 9128 Pool R E Self Serv | 9321 Gant Oil Co | 9709 Scott C C | 3887 Farrington Kelly |
| 8982 Haynes P S Mrs | 9129 Garner B B Mrs | 9327 Atkinson's Gros & | 9710 Hollingsworth T W jr | 3888 Barden Theodore |
| 8984 Smart D R jr | 9133 Mary's Charcoal | Meats | 9711 Johnson's Esso Serv- | 3890 Mitchell L M Mrs |
| 8987 Patterson T J | Steaks | 9334 Guilford Dairy Bar | centers | 3891 Cawley P S |
| 8992 James J T jr | 9134 Dewey's Texaco Serv | 9336 Caliseum Sunoco Serv | 9713 Whittington Gro Hosp | 3893 Bisselle R A |
| 8993 Jackson W N | 9135 Dixon's Summit Shell | 9337 Blanche's Sweet Shop | Planing | 3894 McNeil J D |
| 8994 Seely H H Mrs | 9138 Lil Cenl Store | 9343 College Shell Serv | 9714 Lamson C P | 3895 Holly Hill Gifts & |
| 8998 Shelton B A | 9141 Cable R C | 9344 Leslie H A | 9718 Anderson H J jr | Accessories |
| 9000 Red & White Super | 9142 Holiday Amoco | 9346 Stradford's Drapery | 9719 Holliday J E | 8987 Fulmore E M Mrs |
| Mkt | 9145 West Lee Tenneco | 9352 Tate Clnrs | 9721 Murray M W | 8988 Dunn Wm jr |
| 9002 Coleman C J | 9148 Royle Tex Serv Sta | 9356 Senate Restr | 9723 Curry L J Mrs | 8995 Gainer J E |
| 9003 Everhart J McC | 9150 State Billiards | 9358 Serv Distr | Williams E N | 9906 Fulp F W |
| 9006 Edmondson G N | 9151 Mary's Amoco Serv | 9363 Covington Galf | 9724 Holder E L Mrs | 9910 Newnam R F |
| 9007 Ledbetter L D | 9152 Hudson Coffee Shop | 9369 Bessemer Barber | 9727 Clark J B | 9912 Shelton G H |
| 9008 Styers P W | 9153 Kayo Oil | 9370 Bullard's Super Mkt | 9729 Quick H E | 9914 Eller T R |
| 9009 Stanaland J D | 9154 Coates Atlantic Serv | 9371 Sid's Carb Mkt | 9730 Garrett Ira W | 9915 Armfield K C Mrs |
| 9010 Gladson L M Mrs | 9156 Southeast Super Mar- | 9371 Kary Super Mkt | 9731 Howie Janie | 9917 Brann Kenneth |
| 9011 Linker L J | ket Inc | 9374 Allison's Beauty | 9732 Wilson R E | 9918 Seager E W |
| 9013 Nuckles A H | 9157 High Point Road | 9375 Beautyrama By Snipes | 9733 Pippin L A | 9921 Radford H H |
| 9014 Lee S G Mrs | Pure Oil | 9379 One Hour Valet | 9734 Johnson J S jr | 9922 Sztankay Nandor |
| 9015 Tew E U Mrs | 9162 Lyman Atlantic Serv | 9381 Dutch Kitchen | 9735 Parrish D M | 9923 Ellington F T |
| 9016 Dekas T K Mrs | 9163 May's Bob Gro | 9383 Allright G'boro | 9736 Bradley J T | 9924 Moser F B |
| 9018 Houts K W | 9167 Dance Bros Gulf | 9381 E Lee Sunoco | 9737 Blackstock W R | 9929 Weeks L A Mrs |
| 9020 Gibson O P Mrs | 9168 Bradley Fields Gro | 9394 Bradham's Tailor Shop | 9738 Rither I E | 9933 Pike A T Mrs |
| 9022 Robertson E H | 9169 Boyd Pauline | 9400 Min Sandwich Shop | 9742 Roof R L | 9936 Ramm W W |
| 9023 McCormick L S Mrs | 9170 Modlin Cafe | 9401 Allen Gulf Serv | 9744 Shipman H G | 9937 Milton W A |
| 9024 Newman S C | 9177 Cagles Shirt & | 9406 Taylor's Esso | 9747 Brightwell C A | 9941 Stracham L C |
| 9025 Smith C H jr | Tailoring | 9407 Summit Curb Mkt | 9751 Wood G C jr | 9942 Funk E G |
| 9026 Norman Nathan | 9178 Allreds Shell | 9408 Kellam Crown Serv | 9754 Lane L E | 9944 Ingram P M Mrs |
| 9027 Redden J J | 9179 Palace Cafe | 9410 Deaton's News Stand | 9765 Wiley Louis | 9945 Fields Tile Co |
| 9028 Shropshire H J | 9188 Pump Room The | 9411 Zebe's Texaco | 9766 Hill J C | 9946 Kemp B D |
| 9030 Wiley Calvin Sch | 9192 Shaffer's Esso | 9413 United Shell Service | Pugh A S | 9952 Stanley J C |
| 9031 Hyatt R F | 9193 Eddy Well Cafe | 9417 Wade's Dry Cln | 9769 Lambert F Gail | 9953 Tolliver V G Mrs |
| 9032 Reives G M | 9195 Buddy Dale Hat Shop | 9420 E Bessemer Tenneco | 9770 Fox F L | 9954 Malone W A |
| 9033 Bush Ruth P | 9197 Spotlight Esso Serv- | 9422 Yow's 421 Serv Sta | 9772 Medders E A | 9956 Watson J J |
| 9035 Purason P J | center | 9424 Coliseum Billiards | 9776 Slates' Used Cars | 9957 Chinn H G |
| 9036 Whittey O G jr | 9205 AAA Sea Foods | 9430 Moore's Esso Serv | 9777 Dudley L O | 9958 Lee Lora H |
| 9038 Brown K G | 9206 Daniels Sunoco Serv | 9437 Eddie's Place | 9778 Wallace J L | 9960 Sulton A F |
| 9039 Thomas C F | 9215 Loy's Self Serv | 9439 Blake & Lee Esso Serv | 9782 Gilliland W H | 9962 Chaivis H C |
| 9040 Westmoreland J B | 9216 Faushee's Dry Clean- | 9440 A & P | 9785 Bain N O Mrs | 9967 McDonnell R S |
| 9043 Blackman Shelton | ers | 9442 Sonco Distr | 9786 Gailey J J | 9968 Adams L B |
| 9044 Evans E R Mrs | 9217 Faraland Serv | 9451 Shaver's Gulf Serv | 9787 Gilreath J D | 9969 Holmes E B |
| 9046 Betts J E | 9222 Bruce's Texaco Serv | 9453 Israel Texco | 9788 Bowden Freddie | 9972 Ivey T W |
| 9048 Waterman Largen & | Station | 9458 Lincoln Grove Grill | 9789 Lawrence G I | 9973 Ferguson M M |
| Co | 9223 Son Gulf Serv | 9460 Whitt's Garage | 9790 Gildersleeve Clifford | 9978 Shields J J |
| 9049 Burton L E | 9225 Allen's Esso | 9461 Way's Zippo Serv | 9791 Wood H H | 9979 Gregory A L |
| 9050 Newnam F M | 9228 Shumaker's Phillip | 9468 Hawks Radio & TV | 9793 Turner Quip | 9980 Cook L F Mrs |
| 9051 Jernigan W R | "66" Service | 9478 Etna Serv Sta | 9794 Woodward F P | 9981 Newman J M |
| 9052 Safford J D | 9231 Cole M C Mrs | 9484 Waddell's Beauty | 9796 Sasser B D | 9982 Greene C E |
| 9053 Compton A B | 9232 K & W Drive In Restr | Salon | 9797 Glass J M | 9984 Simmons R A |
| 9055 Kaldic J J | 9234 Cedar Street Grill | 9490 Lemons H L Texaco | 9807 Cochran E M | 9985 Hytton P R |
| 9057 Orr R B Mrs | 9236 Cole's Gulf Serv | 9495 Herndon & Son Sin- | 9808 Heirsch Ernest | 9987 Smith L R |
| 9059 Southworth J D | U-Haul-Co | clair | 9809 Davis M P Mrs | 9990 Cline C P |
| 9062 Jones J B | 9243 | 9508 Country Kitchen | 9810 Graves E W jr | 9991 Coble Pearl |
| 9064 Black E W | Gist Arth | 9509 Ecomowash Lndry | 9812 Mullinex R S | 9992 Thackerson O F Mrs |
| 9066 Bowman C B | Magnolia House | 9510 Lippard's P | 9816 Pittman M A Mrs | 9994 Moya P O |
| 9069 Greeson T B | 9247 Jonesboro Cash Gro | 9511 Lee St "66" Serv | 9817 Teague P P Mrs | 9995 G'boro Community |
| 9070 Jones J A | 9249 Triangle Shoe | 9514 Asheboro Street | 9818 Jones R C | Arts |
| 9071 Wayne J E | 9249 White's Barber | Pure Oil | 9820 Thomasson W W | 9996 Scales R R |
| 9073 Douglas R L Mrs | 9253 Shep's Eat-A-Bite | 9515 College Dairy Bar | 9829 Dacks R D | 9997 Kiser W L |
| 9076 Kanoy P O | 9254 Sanitary Barber Shop | 9519 Toddie Hse | 9822 Davis J E | 9998 Sheffield Neal jr |
| 9077 Kletzian H G | Crew's Esso Serv & | 9531 Gilbert Orian Sin- | 9824 Whitley F G | |
| 9078 Smith Dry Clng | 9261 Workman The | clair Station | 9827 Benlee's | |
| 9079 Michael T P | 9262 Williford Gro & Serv | 9534 Shorty's Sunoco | 9828 Hipp L W jr | DIAL BR5 or 275 PLUS |
| 9080 Haynes E P Mrs | 9263 Hudson's Cliff Curb | 9537 Wade's Dry Clns | 9830 Daniels L H Mrs | THE FOLLOWING |
| 9081 Electronics Serv | Mkt | 9538 Upton Stge Garage | 9831 Goldman Erwin | FOUR DIGITS |
| 9082 Morton Raymond | 9266 Godfrey's Henry | 9539 M & J Texaco | 9833 Billings R C | 0001 Guy L H |
| 9083 Gorrell R P | Sunoco Serv | 9540 Beverly's Berbecue | 9834 Richardson A T | 0002 McGehee C M jr |
| 9084 Rendleman J L | 9270 Wood's Lunch | 9543 Barbara's Restr | 9835 Chandler L E Mrs | 0003 Gresham L D |
| 9085 Krouse J A | 9273 Donnell's Edge | Lee's Truck Stop | 9837 Harwell W E | 0005 Evans J J |
| 9086 Adkins Mildred Mrs | Tinsley A E Mrs | 9544 Tvl Grill | 9839 Christopher A B | 0010 Corbett B F |
| 9087 Rumsey N R | 9278 Gate City Distributing | 9547 Elvets Clothiers | Pmbg | 0013 Cannon C F jr |
| 9088 Clark D M | Julianas Hse of Beauty | 9550 Kivets Kash & | 9840 Hallman N W | 0014 Hayes S M |
| 9089 Ferguson E V jr | 9279 Bell Bar Cafe | Kary | 9844 Nichelson H E | 0016 Kinnon Jennifer |
| 9090 Boswell E S | 9283 Kinney G R Corp | Triple K Gas | 9847 Wooding J W | 0017 Mickens I P Mrs |
| 9091 Brady C T | 9284 Dutch Maid Laundry- | 9554 Leach's Beauty | 9848 Sims Theo | 0018 Matherly C R |
| 9092 Poole Y I Mrs | ette | 9555 Speedy's Texaco Serv | 9852 Laney N E | 0019 Kruger G H |
| 9093 G'boro Business | 9287 Dog Hse | 9564 Johnson & Mose | 9855 Price C F Mrs | 0021 Morris R O |
| College | 9288 Ernest's Curb Mkt | Triangle | 9856 Clement A M | 0025 Hester H M |
| 9094 West E M | 9292 Easy-Duz It Coin | 9568 Fairfield Texaco Serv | 9859 Baker R W | 0026 Lookable J F |
| 9095 Leftwich R L | Lndry | U-Haul | 9862 Williams Cora L | 0028 Winford A L |
| 9096 Austin Ethel | 9293 Charm-A-Rette | 9568 Searside Grill | 9864 Gorden Jackie | 0029 Caro Camera Center |
| 9098 Stultz Elwood | Beauty Salon | 9569 Glenwood Pure Oil | 9866 Purgeton A L | 0032 Byrant Willie |
| 9105 Hardin Oil | 9295 Guilford Dairy Bar | 9571 Shep's Texaco Serv | 9868 Steinmarg J L | 0033 Church of the Rede- |
| 9107 Fred's Sandwich Shop | 9296 O'Henry Auto Serv | 9578 Jones Esso | | meer |
| 9108 Ford's Gulf Serv | 9300 Moores Sunoco Serv | 9580 Hazell's Gro | | 0034 Bennett J A |

| | | | | | | | | |
|----------------------------|------|---------------------|------|---------------------------|------|-----------------------|------|------------------|
| DIAL BR 5 or 275—Contd | 1416 | Cheek J B | 1543 | Mitchell M J Mrs | 1675 | Kay Jwlry | 1795 | Gourley J W |
| 1276 Humble L R | 1417 | Faucette H G | 1544 | Hartley H E | 1678 | Nance D C | 1797 | Johnson A G |
| 1277 McSween A C | 1418 | Goolsby L F | 1545 | Bost P D | 1679 | Holt L S | 1798 | Vinson J L |
| 1278 Connelly O S | 1419 | Rich J F | 1546 | Jenkins L S | 1681 | Smith's Trans | 1800 | Brown Mary B |
| 1279 Myers H C | 1420 | Tucker E W | 1547 | Heath M B | 1683 | Poole F R jr | 1803 | Andrews Arlendo |
| 1280 Nattiel F L | 1421 | Maclin Nelson | 1549 | Mann E J Mrs | 1684 | Poole F R jr | 1805 | Walters J E jr |
| 1281 Highfill J F | | State Farm Mut Auto | 1550 | Banks R H | 1685 | Hill D B | 1808 | Troutman M H Mrs |
| 1282 Cole J W | | Ins | 1551 | Pennington J C | 1686 | Draper Corp | 1809 | Sholar H W |
| 1283 Nash H F | 1423 | Dickinson E B | 1553 | Craig C R | 1687 | Wilson L C Mrs | 1813 | Callis H E |
| 1285 Harris J C | 1425 | Ray J H | 1554 | Neerland D H | 1688 | Genl Tire Serv | 1815 | Meadows J W |
| 1286 Mary Near Pearlne | 1427 | Basinger D E | 1555 | Woodard J W | 1689 | Jenkins F M Mrs | 1816 | Allen E H |
| 1287 Hussey T W | 1428 | Culberth G D | 1556 | Holt C C | 1692 | Pickard E C | 1819 | Joyce H N |
| 1288 Brown W A jr | 1429 | Heudrick W W Jr | 1557 | Cailey C Mrs | 1693 | Ingold C G | 1820 | Todd A C Mrs |
| 1289 Overman B H | 1433 | Stephens F G Mrs | 1559 | Strickland Pearl | 1697 | Henderson Frank | 1821 | Jones L E |
| 1290 Catey H A | 1434 | Thomas R S | 1560 | Fox Clns & Lndry | 1700 | Spaced-Line Mfg | 1825 | Blackwell L F |
| 1291 Clark D F | 1435 | Pope H R | 1561 | McKeel Luther | 1701 | Thompson Alice D | 1826 | Morgan F D |
| 1292 McLendon J A | 1436 | Baughn Estelle | 1563 | Miller M P | 1702 | Bowman C | 1828 | Crowder W T |
| 1293 Cox R H | 1437 | Griffin T N | 1564 | Hill J C | 1703 | Webster Htg & Cooling | 1829 | Stover L D |
| 1294 Barksdale B P Mrs | 1438 | Fidler K N Mrs | 1565 | Turner O D Texaco | | | 1832 | Conrad I L Mrs |
| 1296 G'boro Coffee Shop | 1439 | Craven W B | | Serv | 1705 | Clary Horace | 1833 | Morton C E |
| 1297 Tanksey W M | 1440 | Dennis D H | 1566 | Scales Will | 1707 | Vanstory C F | 1834 | Dawkins Luther |
| 1298 Case T E | 1442 | Western Carloading | 1571 | Murphy V T Mrs | 1708 | McNeal G E | 1836 | Hadnat E G |
| 1300 Draper H M & Co | 1445 | Salter C S | 1572 | Burton B L | 1709 | Trice Nathl | 1837 | Crum W L |
| 1301 Technical Reproduc- | 1446 | Pugh N M | 1573 | Spaulding A R | 1710 | Byrd F E | 1838 | Basham F P |
| tions & Sup Corp | 1447 | Hoover R L | 1574 | Fordell John jr | 1712 | McQueen E B | 1840 | Skens Chapel Ch |
| 1304 US Dept of Justice | 1448 | Finison J B | 1577 | Cox J D | 1713 | Hucks L L | 1842 | Johnson C B |
| 1306 Gibbs Mach | 1449 | Burwell O B | 1578 | Kleidoscope | 1714 | Nagee W T | 1843 | Hammer A B |
| 1309 Haynes John | 1450 | Goodman C L jr | 1579 | Wyrick J G | 1715 | Hairston J J Mrs | 1844 | Hail C W jr |
| 1310 Household Distr | 1451 | Hadley Carl | 1581 | Martin Wm | 1716 | Smith Orvell | 1845 | Ward C W |
| 1311 Moores TV Service | 1452 | Simons J H M | 1582 | Bryant C L | 1717 | Blackwell Paige | 1852 | Houston J B |
| 1312 Young W K | 1453 | Maynard Andrew | 1583 | Reddick's Barber | 1718 | Long J H | 1856 | Sprinkle A E Mrs |
| 1315 Merrill S D | 1454 | Williams B M Mrs | | Shop | 1719 | Dennistow W A | 1859 | Glassinger E F |
| 1316 Mitchell-Fry Ins Agcy | 1455 | Guind E M | 1584 | Cude E H | 1720 | Gboro City Fire | 1860 | Alston S J Mrs |
| 1321 Family Finance | 1456 | Jones J W | 1585 | Troxler J R | | Dept | 1861 | Toomes J K |
| 1325 Lowe W E jr | 1457 | Stewart M L | 1586 | Sellar V B Mrs | 1721 | Maxwell L R Mrs | 1862 | Pinnix I S |
| 1326 Strandberg Engineer- | 1460 | Scott John | 1587 | Gragg B G | 1722 | McDonald Mable | 1863 | Troxler J P |
| ing Labys | 1461 | McAdams Blanche | 1588 | King-Zavis Fleets | 1723 | Webb D S Mrs | 1864 | Tarrant R M |
| 1328 Wright H J | 1462 | Jones N E | 1590 | Dane Dorothy I | 1724 | Foy S M jr | 1866 | Phillips F W |
| 1329 Jarvis Realty | 1464 | Shaw S J | | Wiggins O C Mrs | 1725 | Kelly J H | 1868 | Ellstrom G E |
| 1331 Woodroof A C jr | 1465 | Big Bear Super Mkt | | Williamson J C | 1726 | Copley H K jr | 1870 | Guthrie C A |
| 1334 Turner J W | 1466 | Morgan A Marjorie | 1591 | Lowdermilk W J | 1727 | Anderson KE | 1872 | Mitchell D M |
| 1336 Whitfield C N | 1467 | Seaver L W | 1592 | Hymn J A | 1729 | DeHart L O jr | 1873 | Curry R L |
| 1338 Loewenstein-Atkinson | 1469 | Parrish R E | 1593 | Mullins Thos | 1730 | Smith G W | 1874 | Lindsay Lee |
| 1340 Reilly J F | 1470 | Ried A B | 1594 | Phifer Tom | 1732 | Royal S D | 1875 | Spry C M |
| 1341 Booker J L | 1471 | Edwards V L | 1595 | Moore W T | 1733 | Buchanan Martha A | 1877 | Suggs F L Mrs |
| 1342 Nance G W | 1472 | Efird I P jr | 1597 | Noell L T | 1734 | Westerband H M | 1884 | Johnson B T |
| 1346 Hubbard Hardwoods | 1475 | Elam Cln & Lndry | 1602 | Love Richd | 1736 | Agee R A | 1885 | Ray R T Mrs |
| Inc | 1476 | Kent J W | 1605 | O'Neal A C | | Campbell ---- | 1888 | Ganey E H |
| 1347 Phillips Rod | 1477 | Pugh W I | 1606 | Beane Eug N | 1737 | Silvey E L | 1889 | Hardy H C |
| 1352 Morgan O T | 1479 | Edwards W F | 1607 | Karl G J | 1738 | Hawells C S Mrs | 1890 | Whitman W A |
| 1353 Self S R | 1480 | Shelton A J | 1608 | Friendly Bake Shop | 1739 | Groomer G W Mrs | 1892 | Scott R E |
| 1354 Bobbitt L E | 1483 | Smith O L | 1609 | Parker G A | 1742 | Beerfoot J E | 1894 | Morgan Geo |
| 1355 North State Milling | | | 1611 | Am Jewish Times | 1743 | Cooper F W | 1895 | Tef F M |
| 1357 Waddell J T jr | 1485 | Gallagher ins Agcy | | Outlook | 1744 | Burch Thos jr | | |
| 1359 Watkins Auto Glass | 1486 | Bunson Raney | 1614 | Eastern Manage- | 1745 | Causey D F | 1900 | Rudd M J Mrs |
| 1360 Gold J H | 1487 | Miller Callie Mrs | | ment | 1747 | Griem M H Mrs | 1903 | Chatu W A |
| 1361 Caro Florist | 1488 | Cheek J C | 1616 | NewHome Bldg | 1748 | Pulliam J L | | Mebane A H |
| 1362 Kropa Edw L | 1489 | Norris R J | | Supply Co | 1749 | Jeter Addie M | 1904 | Vaughn C M |
| 1364 Henderson R G Mrs | 1490 | Garrett M D Mrs | 1618 | Arth Murray Sch of | 1750 | Yourse J C | 1905 | Benton A B Mrs |
| 1366 Standard Trucking | 1491 | Poster J W | | Dancing | 1751 | Chambers C A | 1907 | Millis Bessie |
| 1370 Gray T H | 1493 | Carr S M Mrs | 1620 | Hannibal R | 1755 | Jordan L S | 1909 | Boole B E |
| 1371 Sardi C A | 1495 | Lowman J H | 1621 | Huffman P T Trans | 1756 | Jordan C M | 1915 | Johnson B G |
| 1372 Reeves F K | 1496 | Pearman J D | 1622 | Huffman P T Trans | 1758 | Horne James | 1916 | Holt J C |
| 1373 Hines-Clements Rity | 1498 | Barber W C | 1623 | Dean H B | 1759 | Montague L M | 1917 | Moran D S |
| 1375 Piedmont Toy & Sply | 1500 | Marshall Shaw | 1624 | Alcan Coml Serv | 1761 | Schoolfield J E | 1922 | Gabriel D F |
| 1376 Phillips C H | | Pimb & Htg | | Pinkerton's Natl | 1762 | Livngood M O Mrs | 1925 | Woodford C E |
| 1377 Piedmont Associated | 1501 | Deal G G | | Detective Agcy | 1763 | Self J F | 1926 | Newson W G |
| Grocery | 1502 | Mitchell R B | | Lunsford L T | 1764 | Martin E M | 1927 | Robinson John |
| 1379 Wrenn K H | 1506 | Hannah J M | 1627 | Henni's Frt Lnes | 1765 | Chambers W L | 1930 | Atkins Saw Div |
| 1381 Southeastern Adjust- | 1509 | Stroud Patricia | 1630 | Bruning Chas Co | 1766 | Comfort Air Corp | 1931 | Kivett C J |
| ment | 1510 | Harper L L | 1631 | Applied Engineering | 1767 | Patterson A M | 1933 | Johnson C F |
| 1384 Leonard A R | 1511 | Johnson S S | 1633 | Montaldo's | 1768 | Greeson B B | 1938 | Withers B J |
| 1385 Guilford Electronic | | Whitford W H | 1638 | Powell J R | 1769 | McMillan L B Mrs | 1939 | Fewell E J |
| Sup | 1512 | Fritchards W H | 1641 | Crockett Ellaweese | 1771 | Phifer Wm jr | | McConnell R D |
| 1387 Williamson Chas III | 1513 | Harris G M | | Mrs | 1772 | Sanders Ella M | 1940 | Friday J B |
| 1388 Assoc Trans | 1516 | Stanley E D jr | | | 1773 | Wechter R W | 1941 | Green T M |
| 1392 Bullard C G jr | 1517 | Kavanagh R P jr | 1642 | Jones C C | 1774 | Edwards H R | 1943 | Loftan A G |
| 1393 Thurston R L | 1519 | Hayes G E | 1643 | Helms Mtr Exp | 1775 | Brewer J A | 1944 | Rhodes C L |
| 1396 Gibbs W T jr | 1521 | Harris I C | 1644 | Coble R M | 1776 | Bluford P D School | 1953 | Smith O H Mrs |
| 1397 Fraser J C | 1522 | Wyrick J W | 1647 | Grene D S | 1778 | Templon N A jr | 1955 | McKenzie E P |
| 1398 Hopkins D C | | Our Lady of Graece | 1648 | SBT & T | 1779 | Headen A E | 1956 | Presley I O |
| 1400 McIntosh H C | | Cath | 1650 | Sharpe Madeline | 1781 | Neal I D | 1961 | Murphy J R |
| 1402 Goodman M R | 1523 | Palmer W K | 1651 | StAndrew's Epis | 1782 | Donnell G E | 1962 | Amick W T |
| 1404 New Light Bapt | 1524 | Stone L G | 1654 | McMahon Willie | 1783 | Scales Ted | 1963 | Whitside Alex |
| 1406 Birkhead B A | 1525 | Ozment E A | 1655 | Bessemmer Curb Mkt | 1785 | Staley D R | 1965 | Hall D H |
| Holt S E | 1527 | Winslow A L Mrs | 1656 | Gourley Ins Agcy | 1786 | McGhee Aileen | 1968 | Wallace W C |
| 1407 Warren R L | 1528 | Kernolde H P | 1659 | Rankin J W | | Alterations | 1969 | Jones M J |
| 1408 Ashe St Pk Lot | 1529 | Robison G A | 1660 | Wells E B | 1787 | Michael C L | 1970 | Smith L S Mrs |
| 1409 Hicks W C | 1531 | Armour P Z | 1661 | Assocs Loan | 1788 | Smith C W | 1972 | Collins James |
| 1410 Huggins Woodrow | 1533 | Miles White jr | 1665 | Apple R E | 1790 | Trull W L | 1973 | McLean J D jr |
| 1411 Watts W N | 1534 | Newcomb J P | 1666 | Price S H Mrs | 1791 | Thomas D W | 1976 | Hobgood B Wjr |
| 1412 Thompson R C jr | 1535 | Bethel Meth Ch | 1667 | Tannenbaum, Vatz & Wainer | 1792 | House Uah | 1977 | Glaister M L |
| 1413 Bullington J B | 1537 | White O D | | | 1793 | Harris E G | 1981 | Wolfs E G |
| 1414 Hamilton John | 1538 | Brittain R W | 1669 | Quinn M R | 1794 | Bowman N D | 1984 | Kulla W A |
| 1415 Carver L L | 1542 | Judd Weton | 1671 | Armfield E A Mrs | | | | |

| | | | | |
|----------------------------------|------------------------------|-------------------------------|---------------------------------------|------------------------------|
| DIAL BR5 or 275-Contd | 2115 Myers M L | 2232 Marsh A J | 2351 Brackett C H | 2476 Hethcock Ted |
| 1986 McLellan Lena Mrs | 2116 Foglerman D M | 2233 Caudle S M | 2352 Shamrock Brokerage Co | 2477 Cox R C |
| 1987 Tyson J W | 2118 Automotive Fasteners | 2234 Coley D S | 2353 Craig D B | Natl Accident & Health Ins |
| 1988 Finch H E | Jewell M R | 2235 Coleman J D | 2354 Cutts G W Mrs | 2480 Fuller F B |
| 1989 Roses 5-10-25¢ | 2119 Schwarz C C | 2236 Wilson L R | 2356 Caro Maytag Wrs | 2481 Smith Gertrude Mrs |
| 1990 Wood J A | 2120 Miller H C | 2237 Parker J A jr | 2357 Burton R J | 2482 Fogleman L H |
| 1991 Neal R L Mrs | 2121 Aye Willie | 2238 Hill J C | 2358 Bailey T H | 2483 Wrenn Bros |
| 1993 McGee King | 2122 Broadway T D | 2239 Elrod T C | 2359 Bain P E | 2486 Williams W M |
| 1994 Smothers HD | 2123 Fearman J B | 2240 Lewis J E | 2360 Drennon W P | 2488 Trexler D W |
| 1995 Maynard W H | 2124 Smith N A | 2242 Taylor W P | 2361 Allen A E Mrs | 2489 Holland J D |
| 1996 Alexander J R | 2125 Turner W A | 2243 Morehead I B | 2362 McDonald J L | 2493 Roberts C F |
| 1997 Hall M K Mrs | 2126 Kenney P R | 2244 Utley L G | 2363 Floyd J H | 2495 Kornegay H R |
| 1998 Green E C jr | 2127 Burton J A | 2245 Wrenn M M Mrs | 2364 Poteat I L | 2497 Brittain R W |
| 2000 Rich Ruby L | 2128 Oakman Thos | 2246 Totten Petola | 2365 Petty E L | 2500 Smith M E Mrs |
| 2002 Nall M F | 2129 Woodall R S | 2248 Shephard A Tjr | 2370 Jones J N | 2500 Colonial Stores |
| 2003 Smith I P | 2130 Vassibou A P | 2250 Florence W E | 2371 Hill C E | 2502 Gant C J |
| 2004 Keziath Used Cars | 2131 Johnson W T | 2251 Lane J L | 2372 Thomas C H | 2503 Gilchrist M B Mrs |
| 2007 Farm R H | 2132 Darnell D F | 2252 Hayes D L | 2373 Rex D R | 2504 AMP Inc |
| 2008 Central Jr Hi Sch | 2137 Shaver B M Mrs | 2255 Waldt W | 2374 Noland H E | 2507 Golden Gate Bake |
| 2009 Smith W M | 2138 Schwind W R | 2256 Ritters Flower Shop | 2378 Williams G W | 2508 Deaton J W |
| 2010 Parker A C | 2140 Hunt N S Mrs | 2257 Roberts J O W | 2379 Pickard R P Mrs | 2510 Whitsett Harry |
| 2012 Lyman Elwood | 2142 Reynolds J R | 2258 Bing H E | 2380 Sears P H | 2513 Lakeview Memorial Pk |
| 2013 Summer V M Mrs | 2144 Phillips V R | 2260 Taylor G L | 2381 McCoy J C | 2513 Lakeview Mem Pk |
| 2014 Bell Sylvester | 2145 Reynolds Vera M | 2261 White H R | 2382 Townsend R C | 2515 Ready Mixed Concrete Co |
| 2015 Gross A A | 2146 Parrish C A | 2263 Smith V A Mrs | 2384 Davis J E | 2518 Prudential Ins |
| 2018 Coble M N Mrs | 2147 Freye H E | 2264 Stator R L | 2385 Whitaker R L | 2521 Beaman Corp |
| 2021 Craig C M Mrs | 2149 Raynor J C | 2265 Bolton L M Mrs | 2386 Sledge L D | 2523 Coltrane L B |
| 2022 Walrus WE | 2150 Hubbard R E | 2266 Foster C V | 2389 Mock P H | 2524 Wible K C |
| 2023 Fields J B | 2151 Poteat A W | 2267 Guilford Engineering | 2391 Stuart W A jr | 2525 Kale R J |
| 2025 England D L | 2154 Boatman H L | Pepper J K | 2393 Hundley P A | 2526 Sumner C F |
| 2026 Howard A J | 2155 Slade J W | 2269 Vaughn M E | 2394 Jackson A F | 2527 Peck B H Mrs |
| 2027 Schriver Alice | 2157 Guilford Curb Mkt | 2271 Paterson C E | 2395 Calvert J W | 2529 Beaton E L |
| 2028 Family Publications Serv | 2158 Stevenson S W | 2272 City Housing Authority | 2398 Hipp L B | 2530 Reading C E |
| 2030 Edwards Robt | 2160 Hipp W A | 2273 Mahaffey J C | 2399 Baldwin V R | 2531 Genl Elec Credit |
| 2031 Nabors L O | 2161 Wagoner M C jr | 2274 Duke Joseph | 2400 City Information & Complaints | 2533 Conle A L |
| 2032 Peebles M E | 2163 Godwin B H | 2276 Davis G H | 2401 Boatwright Judy Mrs | 2534 Rapp B W |
| 2034 Reynolds R O | 2164 Creed H M | 2277 Dick G P | 2402 Yelvontons Eastern Caro Barbecue | 2535 Gboro Body Repr |
| 2035 Cummings C H jr | 2165 Darnell R A | 2278 Burroughs W A | 2403 Moore M Y Mrs | 2536 Swift & Co |
| 2036 Robbins H H Mrs | 2166 Compton C C | 2279 Smith F O | 2407 Friesinger CR | 2538 Williams E B |
| 2038 Grinstead C O | 2167 Llewellyn J N | 2280 Myers R B Mrs | 2411 Gardiner P L | 2541 Gboro Mut Ins |
| 2039 Fuller J N Mrs | 2169 Owens R J | 2281 Miller W A | 2412 Denston Bessie Mrs | 2545 Storkline Diaper Serv |
| 2040 Johnson P W | 2171 Kroger's | 2282 Whiteman C E | 2413 East B R | 2546 Rucker Cold Stge |
| 2041 Sherwin Mattie L | 2172 Sartin Daisey | 2283 Lee J H | 2414 Baker S K Mrs | 2551 Gray & Creech |
| 2042 Brown James | 2174 Hepler Co | 2284 State Street Beauty Shop | 2416 BAKER Memphis Mrs | 2553 Beck Mtr |
| 2044 Cottrell Sylvester | 2175 Kirby Co | 2286 Guyes L J | 2417 Williams C L | 2555 Fancourt W F |
| 2045 Stout J E | 2177 Cooper O H | 2287 Woodson C W jr | 2418 Wyrick A M Mrs | 2519 Tatten A S |
| 2046 Russell H B Mrs | 2178 Wannall J R | 2288 Beard P J | 2420 Kohl R I | 2421 Manuels Clady |
| 2048 Culbertson J A jr | 2179 Jacoby C B Mrs | 2289 Nancy's | 2422 Bailely Q E | 2426 Taylor L T Mrs |
| 2051 Whitesell O L | 2181 Melvin E C | 2290 Cole J L | 2427 Floy LeRoy | 2428 Goins M C Mrs |
| 2053 Versamis Nicholas | 2183 Stout A P | 2291 Kellam E D | 2429 Reece E K | 2430 McLamb R B jr |
| 2054 Harris W F | 2184 Smith Mary L | 2292 Ruth's Shop | 2431 Ledbetter P R | 2432 Rochells Young |
| 2055 Straughan E G | 2185 Harden & Harden Auction | 2297 Raynor S F | 2433 Lewis Earl | 2434 Rochells Young |
| 2056 Huey E D | 2186 Welker P S | 2298 Barton R E | 2437 Upchurch L R | 2439 Mills G C |
| 2057 Ward C C | 2187 Steele J R | 2299 Strickland R G Mrs | 2440 Yates L A | 2442 Lewis W W |
| 2058 Longan Eliz C | 2189 Hale H L | 2303 Strickland R G Mrs | 2441 Sizemore J H | 2443 Davidson W C |
| 2059 King Korn Stamp Co | 2191 Betts Sylvia M | 2304 Barringer Anhetta Mrs | 2442 Lewis W W | 2444 Brooks C L |
| 2060 Hege J L | 2192 Thorn James | 2305 Coltrane V M | 2445 Coppedge J E | 2446 Yow D S Mrs |
| 2061 Perritt J H | 2193 Chandler Ruth | 2306 Phillips Donald | 2447 Brown J R | 2448 Smiths Wheel Alignment |
| 2062 McDaniel E S Mrs | 2194 Costner S L Mrs | 2307 Siler I L jr | 2449 Barbee J D | 2449 Barbee J D |
| 2063 Reed H T | 2196 Stafford R Ann | 2308 McFarland L W jr | 2451 Solloway H P | 2452 Vestal D C |
| 2065 Pritchett C W | 2198 Osborne T Z | 2312 Crane R M | 2453 Yow D S Mrs | 2454 McLamb R C R |
| 2066 Koontz N G | 2197 Brewer Jeffrey | 2314 Kelly V S | 2456 Vickory Vera J | 2457 Victoria Vera J |
| 2068 Robertson C A | 2198 Jordan Systems & Forms | 2315 Nance R E | 2458 Macropoulos G W | 2461 Davidson A J |
| 2069 McCuiston R W | 2200 Clanton Melvin | 2316 Pegram J J | 2462 Backlin Walter | 2463 Kent P L Mrs |
| 2070 Alford T B | 2201 Scott C B | 2318 Jessup B R Mrs | 2464 Smith T C Mrs | 2465 Lawson C L |
| 2072 Thornlow F C | 2202 Blake F R | 2320 Brewer W T | 2467 King H J | 2468 Carter L V |
| 2073 Young P W | 2203 Rimmer B D | 2321 Petty L B | 2469 U S Dept of Labor | 2472 Wall P L |
| 2074 Rankin W T | 2204 Faison A H | 2322 Lee Doncie | 2473 Lowman E A | 2474 Lee G W jr |
| 2075 Greensboro Community Center | 2205 Meadows Lucille | 2323 Hill C G | 2475 Smith V C | |
| 2076 Peterson Branton | 2206 Israel S L | 2324 Ramsbotham Wm B | | |
| 2077 Eads W O | 2207 Zapf I H Mrs | 2325 Hudson Vernon | | |
| 2078 Brinson D E | 2208 Roberts H F | 2326 Clark L H Mrs | | |
| 2082 Snyder W D jr | 2209 Stigal W S | 2327 Brantley J M jr | | |
| 2080 NC Fabric | 2210 Ford B S | 2328 Swann T W | | |
| 2084 Smith Annie V | 2211 Watters W W jr | 2329 Inman C C | | |
| 2085 Phillips R L | 2212 McFarland Leonard | 2331 Riley J B | | |
| 2086 Ramsey E L | 2214 East-N-Clns | 2332 Robinson Blanche | | |
| 2087 Harward L Mrs | 2215 Allen L E | 2334 Rosenthal B B Mrs | | |
| 2089 Howard L Mrs | 2216 Young K C | 2336 Ferebee T M | | |
| 2090 Gaither F P | 2217 McCauley W F | 2337 Holt C A | | |
| 2091 Robinson A R | 2218 Durham M M Mrs | 2338 Harrison & Wright Constn | | |
| 2092 Austin J R jr | 2220 Crutchfield M H | 2339 Bullard W B | | |
| 2093 Monroe A W Mrs | 2222 Cashwell C H | 2340 Edwards B L | | |
| 2094 Mize W R | 2223 Hardin C D | 2343 Phillips W H | | |
| 2096 Hart K R | 2224 Stevenson S C jr | 2344 Hamlet S B jr | | |
| 2098 Adams Herman | 2225 Deviney P K | 2347 Atkinson J E | | |
| 2103 Kathleen's Beauty Shop | 2226 Downs A C | 2349 Rice G J | | |
| 2104 Anderson Arch | 2227 Stutts H C | 2350 Christ Luth | | |
| 2105 Nettles C J | 2228 Whitley S R Mrs | 2351 Haley C E | | |
| 2107 Purcell W J | | | | |
| 2110 Bowns J H | | | | |
| 2111 Curtis D T | | | | |

| | | | | |
|------------------------------------|----------------------------|-------------------------|--------------------------|--------------------------|
| DIAL BR5 or 275—Contd | 2760 Gboro Mattress & Furn | 2947 Willis L F Mrs | 3086 McFayden B W | 3208 DeLuca Fred |
| 2638 Smith J H | 2761 Snyder Dorothy C | 2948 Dowd Barbara | 3087 Wood T J jr | 3209 Boyd J E |
| 2639 Wright F H | 2762 Snyder Dorothy C | 2949 Carlson W F | 3088 Ratliff L G Mrs | 3212 Patterson C E |
| 2640 Ganm J K | 2763 Smith B J Mrs | 2950 Baucum N F | 3089 Martin C A | 3213 Wiley F C |
| 2641 Roberts F E | 2765 Bray C H | 2951 Brown L L Mrs | 3090 Evans W B | 3215 Cable R E Mrs |
| 2643 Harrell R E | 2767 Brown C L | 2952 McCray Olan | 3091 Kington-Harris | 3216 McKaughon Sallie E |
| 2646 Ramseur D A | McKnight E E | 2953 Page Edna M | Paint | 3218 Remmey E M |
| 2647 Fennell H S | 2769 Booker Elmo | 2954 Johnson E J | 3092 Butler G L | 3219 Webster J E |
| 2650 Purgason E E Mrs | 2770 Anderson R A | 2955 Cunningham C R A | 3094 Stewart Rosa A | 3220 Doss Dolly |
| 2651 Master Tire & Automotive Serv | Pope J B jr | 2956 Kincaid J D | 3096 Cashon F A | 3222 Murphey Archibald |
| 2652 Moore A D | 2771 Jones F T jr | 2957 Pfaff E E | 3098 Stanley J L | D Sch |
| 2653 Morris B J Mrs | 2772 Aiken Lewis | 2958 Crowder R E | 3100 Lambert C F | 3223 Johnson Adam |
| 2654 Paschal R L | 2773 Kirkman E H | 2960 Wicker W J | 3102 Ashley G C | 3224 Hoes C W |
| 2657 Swann E H | 2774 Powell L P Mrs | 2961 Jamestown Mut Ins | 3103 Stanley A K | 3226 Wrenn C E Esso |
| 2658 Morgan J O | 2775 Breazeale W F | 2964 Litchy B G Mrs | 3104 Thimmes S W | Serv |
| 2659 Fuller C C Mrs | 2776 Capps M B Mrs | 2966 Collins C K Mrs | 3105 Culbreth L R | 3227 Elliott C A |
| 2660 Mett's Realty | 2777 Wood F D | 2968 Pegram J L | 3106 Culbreth L R Mrs | 3228 Hamilton T R |
| 2662 Phillips M R Mrs | 2778 Williams S R | 2970 Kiser G B | 3107 Jacobs M M | 3229 Moore D R |
| 2663 Fields W L | 2779 Brewer J-L | 2971 Brewer J L jr | 3108 Baird Harrison | 3230 Clegg C B jr |
| 2664 Kington M H Mrs | 2780 Pleasants Irene | 2973 Councilman J L | 3109 Woodburn Madroe | 3231 Hoskins E O |
| 2665 Eggleston J G | 2782 Woodlief H L | 2975 Miller C S | 3110 Adams W J | 3232 Kelly R M |
| 2666 Richardson E W | 2783 Jayner J C Mrs | 2980 Norman W M jr | 3111 Ogden H D | 3235 Harris John |
| 2668 Barbour D B | 2786 Brown J W | 2982 Hodgins J V jr | 3112 Dix C H | 3237 Greene Janice |
| 2669 Bell Boyd Mach | 2787 Lewis Leroy | 2983 Melvin G D Mrs | 3114 Harris John | 3239 Haislip D L |
| 2670 Fox J H | 2788 Shouse M B Mrs | 2984 Gant G A | 3117 Cheek Mona | 3241 Kontoular K D |
| 2671 Hatcher T B Mrs | 2789 Phillips N W | 2986 Bohannon M G Mrs | 3118 Perrotta Onifiro | 3242 Houston F M |
| 2673 Stutts H H | 2790 Bailey E M Mrs | 2987 Martin Linda | 3119 Cecil C M jr | 3243 Crews R H |
| 2674 Gray M A Mrs | 2792 Corley J E | 2988 Stanfield E M Mrs | 3121 MacLampros J G | 3244 Lowe's Used Cars |
| 2677 Sellars E M | 2793 Carter Mary Paint | 2990 Snipes C T | 3123 Stephens R O | 3246 Hester MS Mrs |
| 2679 Ball H C | 2794 Welborne W L | 2993 Wall Wm | 3124 Neber Clifford | 3247 Gilbert E B Mrs |
| 2680 Stule Leon | 2795 Fitzgerald J L | 2996 Nave L K | 3125 Barker J C | 3248 Phifer Delbert |
| 2681 Carter W C | 2798 Moores Tailor | 3000 Royal B E | 3127 Sawyer J W | 3249 Sharpe J A |
| 2682 Hutcherson V T | 2800 Peake H D | 3001 Gillespie J C | 3128 Jennings F W | 3250 Bowman H E |
| 2683 Terrell J P jr | 2801 Vanstory Clo | 3003 Minter R A | 3129 Macke Automatic | 3252 Brown Eug |
| 2684 James W R | 2807 Local Finance | 3005 Whiteley L B | Merchandising | 3253 Richmond J F |
| 2685 Owens J E | 2815 Reger Anna | 3007 Wade John | 3130 Foushee P A | 3254 Farmer A C |
| 2686 Schoofield E L | 2817 Harmon Olivia | 3008 Ward E F | 3132 Hall J L | 3255 Chaney Z A |
| 2687 Wilkins J G | 2820 Craven C F | 3009 Harris E C | 3133 U S Dept Treas | 3256 Emerson Lawson |
| 2690 Sandridge G L | 2825 Bryant-Foster Oil | 3010 Steele W D | 3134 Boyd C W | 3258 Jones C J |
| 2691 Jenkins B H | 2833 Executone Systems | 3011 Jones J P Mrs | 3135 Denson J A | 3259 Miners B M |
| 2692 Crabtree M M | Co | 3012 Tankersley J W | 3136 Legge P A Co | 3260 Karns V A Mrs |
| 2694 Clark R H | 2836 Wooten C W | 3013 Garrington J L | 3138 Branson H W | 3261 Robinson B P |
| 2695 Avery R L | 2837 Anderson Rudolph | 3014 Wheeler W E | 3140 Ratliff P P | 3262 Jackson E C Mrs |
| 2697 Aydelette C W | 2841 Weaver W H Constn | 3016 Ganter E W Mrs | 3141 Gardner F K | 3263 Dean T C |
| 2698 Ramsey E A | 2847 Enoch E R Mrs | 3017 Fuller L R | 3142 Ricketts D L | 3264 Thom Mable Mrs |
| 2700 Sowerby R G | 2848 Shaffner J G Mrs | 3018 Newman R S | 3143 Smith H F | 3265 White B J M |
| 2701 Mr Lee's Beauty | 2850 Robertson C | 3019 Doss B T | 3144 Crawford E E | 3267 Cranford A W |
| 2702 Evans J W jr | 2851 Whitfield Toussaint | 3020 Smith F B Mrs | 3149 Lewis R V | 3268 Bettini L A |
| 2704 Anthony R F | 2855 Caro Fabric Label | 3021 Smith J W | 3150 Gulleddge R F | 3270 Womack J D |
| Peeler's Bi-Rite Super Mkt | 2856 Randolph L B Mrs | 3022 Cauthren G L | 3151 Watson James | 3272 Simmons Linda Mrs |
| 2706 Knight Nazelle Mrs | 2857 M G R Trans | 3025 Corbett E F | 3153 Stockard R L | 3274 Faulks G W |
| 2707 Griffin Wade | 2859 Herbin M A Mrs | 3026 Stellymre T A jr | 3154 Jenkins Arbun | 3276 Reid I N |
| 2708 Comer E D | 2861 Haynes R K Mrs | 3028 Hardy H P | 3155 Pettinkard A T | 3278 Davenport D J |
| 2709 Rauch H W | 2862 Bavendick E M | 3029 Nuckles Dr-in | 3156 Stockton F Mrs | 3279 Williams F P Mrs |
| 2710 Williams W M | 2863 Williams J L | Restr | 3157 Dew L A | 3281 Cudasure R D |
| 2711 Boger L A | 2864 Wysong & Miles | 3030 Amprazis G D | 3159 Baldwin C J | 3283 Andrews A F |
| 2712 Boler J A | 2871 State Mut Life | 3031 Storey Jack | 3160 Rains L C | 3284 Carraway B F |
| 2714 Jeffries E S | Assurance | 3032 Johnakin E K | 3161 Stephenson WM | 3285 Mashburn H E |
| 2713 Nickols A J | 2879 Scheib Earl Auto | 3033 Bailey R W | 3162 Wyrick R R | 3287 Smith W E |
| 2716 Breedon A H Mrs | Painting | 3034 Johnakin E K | 3163 Dent E G Mrs | 3289 Bowers W E |
| Thackerson J O | 2880 Ryals S G | 3035 Auburnre R G | 3165 Hogan J W | 3293 West M Mrs |
| 2718 Our Lady of Grace | 2881 County Welfare Dept | 3040 Thurman W S | 3167 Harris Milton | 3294 Patat D W jr |
| Cath | 2887 Norton I H Mrs | 3041 Copeland Maggie Mr | 3168 Quinn F W | 3295 Huff C W |
| 2719 O'Neal E S Mrs | 2892 Wellner Audrey | 3042 Smithy W V | 3169 Galloway Buick | 3296 Robinson Eliz Mrs |
| 2721 Owens Clyde | 2893 Conklin W H | 3043 Price R R | 3170 Sybil's Beauty Shop | 3297 Stranberg R C |
| 2722 Sheets H J | 2894 Covil Insulation | 3048 Hutchison W F | 3171 Berry A B Mrs | 3298 Williams P |
| 2723 Mahaffie W C | 2896 Haden John Assc | 3049 Am Daisy Assn | 3172 Hall W K | 3302 Hall Fred jr |
| 2726 Hockett W L | 2898 Rhodes Mary Mrs | 3050 Davis V T Mrs | 3173 Thayer M B Mrs | 3305 Bason Thos jr |
| 2727 Crozier O H | 2902 Atchison B B Mrs | 3051 Youngman L W Mrs | 3174 Hall W R | 3306 Pleasants Hdw |
| 2731 Hicks L E | 2903 Shular J D jr | 3053 Goss D J | 3175 Lawson W G | 3309 Hill A L |
| 2732 Foust Lawyer | 2906 Harris E O | 3054 Vetto J J | 3176 Nelson D P Mrs | 3311 Diamond Natl |
| 2733 Glover B B | 2908 Grant W H jr | 3056 Cooke W V | 3177 Thompson J D | 3315 Ingram H E |
| 2734 Liles V A | 2909 Brown W R | 3057 Stewart J W | 3179 Core J H | 3316 Orkin Exterminating |
| 2735 Zuckerman W E | 2911 Hayden F T | 3058 Hughes Reid | 3181 Gallman F J | Co |
| 2737 Williams Maude F | 2913 Moore C B Mrs | 3059 Wyrick C A | 3182 Hauser M Louise | 3318 Franklin Drug |
| 2738 Melton J F | 2915 Kernodle J W | 3060 Abe C R | 3183 Janke R T | 3321 Rierson R T |
| 2740 Marks L W | 2917 Martin J J jr | 3061 Johnson J R | 3184 White J S jr | 3322 Goins K C |
| 2741 Suggs T V | 2918 Martin O E | 3062 Floyd Jack | 3185 Harmon M C | 3331 Shivers Williams |
| 2743 Pinkelton J R | 2920 Dodson B L | 3063 Wallace Latham jr | 3188 Sandlin & Parrish | 3333 Davidson Sup |
| 2745 Farrell J H jr | 2922 Allied G E | 3064 Huntley V W | Wldg | 3336 First-Citizens |
| 2746 Powell B F | 2926 Alley G H | 3065 Richardson W R | 3189 Ciapp H J | Bank & Trust |
| 2747 Winslow J T | 2926 Haney J E | 3067 Wyrick G N | 3191 Andrews H P | 3338 Stiles J D |
| 2748 Beard R R | 2927 Freeman W J | 3068 Emsey J R Rev | 3193 Cox C B | 3341 Bowen C B Rev |
| 2750 Edwards Elton | 2928 Gregory T G | 3070 Omohundrow W T | 3195 Butt W J | 3343 Allied Chem |
| 2751 Teachey L G jr | 2933 Berkley Edmund | 3072 Horton C W | 3196 Bare P C | 3344 Tropicana Steak Hse |
| 2752 Shoffner J D | 2934 Howell Evelyn L | 3075 S Elm Street Bapt | 3197 Pennix E M jr | 3345 Redding M V |
| 2753 Moss Tiney Mrs | 2938 McClain W E | 3077 Hayes M A Mrs | 3198 Oakes R G jr | 3346 Wells A G Mrs |
| 2754 Harper J C | 2939 Shepherd J F | 3078 Wray Anne | 3201 Hargrove Sam | 3347 Natl Pest Control |
| 2755 Cone Ceasar jr | 2940 Townsend & Cox | 3079 Smith D R | 3202 Smith M C | 3349 Textile Drug |
| 2756 Culbertson F M | 2941 Brown Constn | 3081 Alston D M | 3203 Collins R F | 3352 Piedmont Natural |
| 2757 Mills Woodrow | 2943 Dipkin J B | 3082 Taylor J M | 3205 Fisher H W | Gas |
| 2759 Hoag N L Mrs | 2944 Jakson H T | 3084 Guest Ethel Mrs | 3206 Haynie C W | 3357 Provident Life & |
| | | | 3207 O'Brien R M | Accident Ins |
| | | | | 3361 Franklin K C Co |

| | | | | | | | | |
|--------------------------|------|--------------------|------|----------------------|------|--------------------|------|--------------------|
| DIAL BR5 or 275-Contd | 3511 | Smith E A | 3632 | Stutts Edith Mrs | 3763 | Hutchinson J K | 3921 | Wilson J B |
| 3363 College Place | 3512 | Cook D K | 3633 | Graham H W Mrs | 3764 | Bennett E R | 3922 | Unitarian Ch |
| Methodist Church | 3513 | Ross T E | 3634 | Summers J D | 3765 | Hawkins M W | 3924 | Branton B L |
| 3366 Davidson R C Mrs | 3517 | Taler J G | 3635 | Shuler Shell | 3766 | Tucker Billy R | 3927 | Hedrick R B Mrs |
| 3368 Genl Minerals | 3518 | Wilson C S | 3637 | Woodson B B Mrs | 3767 | Martin R E | 3928 | Shuler W L |
| 3370 Andrews A L | 3519 | Virgo J J | 3639 | Virgo V E Mrs | 3768 | Cockman's Garage | 3930 | Reager Marshall |
| 3371 Graves S E | 3520 | McClintock L B | 3640 | Bryant W G | 3769 | Whrton Hazel | 3932 | Sutton B C |
| 3372 Lee M C | | Mrs | 3641 | Hancock S E | 3770 | Coleman James | 3935 | Loy L T |
| 3374 Southern Bakeries | 3521 | Booth R C | 3642 | Cobb G L jr | 3771 | Richardson Walter | 3938 | Archer W R |
| 3375 Rudd Clyde & Asso | 3523 | Robertson C H | 3643 | Davis W H Mrs | 3772 | Jackson R T | 3939 | Campbell Pete |
| Inc | 3524 | Brown B L | 3645 | Kuykendall Vanco | 3773 | Freeland W T | 3941 | Farrar J E |
| 3378 Frazier G L jr | 3525 | Clayton E B Mrs | 3646 | Buchanan's Esso | 3774 | Flanding James | 3943 | Jones Sara E |
| 3381 Dixie Averall Serv | 3526 | Turner B A | 3647 | Starling J F | 3777 | Abbott Alice K | 3944 | Daniels E A Mrs |
| 3383 Stipp & Powell | 3527 | Howell Iron Wks | 3648 | Hart R A | 3781 | Searcy Sallie | 3948 | Farmer J C |
| 3386 Miller E O Mrs | 3528 | Buchanan W C | 3649 | Dupuy Margt F | 3782 | Register E C | 3949 | Haga Louise |
| 3387 Wood W R | | Lee H W | 3650 | Saunders Rodgers | 3783 | Paschal C A | 3951 | Houston G M Mrs |
| 3389 Fountain J W | 3529 | Mullis J R | 3652 | Cokley James | 3784 | Cohen L M | 3952 | Beach D E |
| 3392 Kidd Roofing & Sht | 3530 | Summit Lawn & | 3653 | Mason R P | 3786 | Mikels W W | 3954 | Gibson P M |
| Mtl | | Garden | 3658 | Kitchen Beatrice | 3788 | Hook Hattie Mrs | 3955 | Needham C L |
| 3394 Peat Marwick | 3531 | Turner M J Mrs | 3659 | Ellington L E | 3789 | Pare V A | 3957 | Brinkley E R |
| Mitchell & Co | 3532 | Fox R A | 3661 | Tale E A | 3790 | Cockrell Rance | 3958 | Wiles L T Mrs |
| 3400 Golden R J Ins Agcy | 3533 | Brady G H | 3665 | Johnson T G | 3791 | Rhodes B Q | 3959 | Blackmon W R |
| 3401 Everhard B J | 3534 | Cheek W A | 3666 | Perdue J L | 3792 | Patterson W G | 3961 | Sharpe C C |
| 3403 Henkel E J | 3535 | Star Lite Curb Mkt | 3668 | Baynes G L | 3793 | Neal S A | 3965 | Blackwell Richd jr |
| 3404 Morgan J S | 3536 | Ridge W H | 3672 | Bayne Nell | 3794 | Madden J E | 3966 | Moore R P |
| 3405 Oatly J L | 3537 | Hill G W | 3673 | Daeb B W | 3795 | Brewer R A | 3967 | Haynes E O |
| 3406 Stevenson Leroy | 3538 | Sizemore B F | 3674 | McLeod D B | 3796 | Eller Bertha | 3968 | Cockman R D |
| 3407 Herre W A | 3539 | Barnes S G | 3675 | Thompson T M | 3798 | Harshaw C W | 3969 | Patat B L |
| 3408 Carter G O | 3540 | Kulp W G | 3678 | Maness S L | 3800 | Smith F C Mrs | 3975 | Michael F M Mrs |
| 3409 Hornaday J D | 3541 | Kimbro C I | 3679 | Smith T H | 3804 | Lithgo A B | 3976 | Spivey D E |
| 3412 Huffines J P | 3542 | Wall J E | 3681 | Ingram R S | 3807 | Campbell J J | 3977 | Miller D H |
| 3413 Neese Sht Mtl Wks | 3543 | Richmond Hortense | 3683 | Moore R J | 3808 | Alley L S | 3978 | Carter C F |
| 3414 Bingham J W | | Mrs | 3685 | Fowler B W | 3815 | Parks W W | 3978 | Klein Saml |
| 3415 Passman J S | 3545 | Burns M D Mrs | 3686 | Hicks L C | 3816 | Rivers A M Mrs | 3980 | Wood O C |
| 3416 Dupuy Lavalette | 3546 | Holden R S | 3687 | Kenney Pat Sunoco | 3818 | Graham O H | 3981 | Fowler Sae |
| 3418 Blackwell J L | 3547 | Hanson G B | | Serv | 3819 | Mitchell R H | 3982 | Caudle W S jr |
| 3419 Pallinder G E jr | 3548 | McCarthy C S | 3688 | Hare E E | 3820 | Purcell W H | 3983 | Andrews B L |
| 3421 Mattock G C | 3549 | Kempton C E jr | 3690 | Taylor A M | 3822 | Daye D E | 3984 | Church C D |
| 3422 Williams T F | 3550 | Armfield H G | 3694 | Greene M H | 3824 | Stevens V H | 3986 | Blankenship E G |
| 3423 Huffman F P Mrs | 3552 | Wall R S | 3695 | Edwards E B | 3826 | Simmons B L | 3987 | David W H |
| 3424 Clowney John | 3554 | Wrenn W D | 3697 | Pugh R T | 3827 | Hobb Gertrude | 3988 | Ray M S |
| 3425 Kimes J G | 3555 | Parrish W W jr | 3698 | Deal W C | 3828 | Yates J C | 3992 | Maloy E W |
| 3426 Lane Johnny jr | 3556 | Schlass H N | 3700 | Burroughs B D | 3831 | Moore J D | 3994 | Marilyn Shoes |
| 3428 Oliver Ethel Mrs | 3557 | Holiday Inn Restr | 3701 | Baker J B | 3832 | Elliott A J | 3995 | Williams V W |
| 3429 Godfrey H P | 3558 | McCauley G N Mrs | 3702 | Covington Wilbert | 3834 | Welker J D | 3996 | Lindsey Harold |
| 3432 Penley J A | 3560 | Smith J P | 3704 | McNitt Alene | 3836 | Goss T D | 4001 | Lansley W K |
| 3433 Martin Robt | 3561 | Henderson W H | 3706 | Carney Mary E | 3837 | Cook G H | 4002 | Norris L M |
| 3434 Barrier J H | 3562 | O'Connor H J jr | 3707 | Tucker W H | 3841 | Jones Hugh | 4005 | Hamma G H jr |
| 3435 Heath L N | 3564 | Beal A B | 3708 | Homola C S | 3843 | C R C | 4006 | Hall J W |
| 3438 Royer E W | 3565 | Gray W E | 3709 | Garner M E | 3847 | Causey Eloise | 4007 | Spell J E |
| 3439 Stevens N O jr | 3566 | Butner B F | | Woodmen of The | 3849 | Brosom O H | 4008 | Rector P A |
| 3440 Greeson L H Mrs | 3567 | Haitchcock | | World | 3851 | Corby P L | 4009 | Allen J A |
| 3443 Farley L M | | Queenberry | 3710 | Simpson H C | 3853 | Shepherd J C | 4000 | Cranford C W |
| 3445 Craig T R | 3569 | Ballard Food Co | 3711 | Johnson D W Mrs | 3858 | Richardson H E | 4010 | N Caro Angus Assoc |
| 3446 Folsom H L | 3571 | Smith Lottie M | 3713 | Tatum L E Mrs | 3859 | Teague T L | 4011 | Troxler G S |
| 3447 Frye M K Mrs | 3572 | Brown Maggie N | 3714 | Scales Ola L | 3860 | Bishop J D | 4012 | Everage T C |
| 3449 Cash J T | 3573 | Sligh Joseph | 3715 | Craig R D | 3861 | Hunt L P | 4013 | Winslow W C |
| 3453 Martin W L | 3576 | Good Humor Corp | 3716 | Durham R A Mrs | 3862 | Frowbridge W T | 4014 | Beck D G Mrs |
| 3458 Matkins H H | 3577 | Edwards Zannie | 3718 | Altalton J C | 3863 | Matthews C A | 4015 | Hooks J D |
| 3459 Triantis Theo | 3579 | Wright J F | 3720 | Sou Appraisal | 3870 | Daverson P R | 4016 | Hollingsworth L G |
| 3460 McFarland J W | 3580 | Patterson E F | 3721 | Turner E C Mrs | 3871 | Cockerham D R | 4017 | Kearns Otis |
| 3461 Andrews M J | 3581 | Faucett A G | 3724 | Chambers C H | 3873 | Smith N B | 4019 | Fruit Ernest |
| 3466 Cannon W J | 3582 | Bare H M | 3725 | Rutledge J T | 3874 | Draper E V Mrs | 4020 | Kinsey Alfonza |
| 3467 Farthing W E jr | 3584 | Torain W H | 3726 | Wall E B | 3875 | Prosser Sweeney jr | 4021 | Wiseman R A |
| 3468 Everhart F F | 3586 | Shott C A | 3727 | Brogdon H F | 3876 | Monte Herbert Jr | 4022 | Gordon W L |
| 3469 Thacker A S Mrs | | | 3729 | Simpson W A | 3877 | Hall M J Mrs | 4023 | Gibson J L |
| 3470 Caldwell E B | 3589 | Kelchum C S Mrs | 3730 | Harris N H Mrs | 3878 | King N V | 4024 | Thacker C W |
| 3471 Shepard Edgar | 3590 | Patterson C C | 3730 | Long R H | 3879 | Byrd M W | 4025 | Shanks G W |
| 3472 Whitlow L D | 3591 | Harper P A | 3731 | Pugh F G | 3881 | Flum R J | 4026 | Barneau Eliz |
| 3475 Hubbard G E | 3592 | Palmer E L Mrs | 3732 | Simpson C H | 3882 | McMahan D L | 4028 | Chandler S C |
| 3477 T & L Restr | 3593 | Hyslop Saml | 3733 | Willis F H | 3883 | Varnon R G | 4029 | Fielder I K Mrs |
| 3478 Barley V E | 3596 | Kirby Allan | 3734 | Stephens S C | 3884 | Ellington B F | 4031 | Southern C R |
| 3479 Schenk C C | 3598 | Mitchner W W | 3735 | Boyd Beaman | 3885 | Barrett J R jr | 4032 | Hall E L |
| 3480 Riddle S A | 3601 | Wills C C | 3738 | Rockfield L H Mrs | 3890 | Thomas J H | 4033 | Glover D S Mrs |
| 3482 Brady R L | 3603 | Davis G G | 3739 | Bowman E H | 3891 | Bailey R C | 4034 | Bailey F L |
| 3483 Greeson J R | 3604 | Garry M L Mrs | 3742 | Grant W T Co | 3892 | Chappell J A | 4036 | Hartgrove C T |
| 3484 Nash L G Mrs | 3605 | Taylor R L | 3743 | Vaughan M B Mrs | 3893 | Blake E D | 4037 | Foy's Furn |
| 3487 Ozment B F | 3606 | Phifer H D | 3744 | Morton F B Mrs | 3894 | Cook W P | 4038 | Ray J M |
| 3488 Russell J R | 3607 | Earle J E | 3746 | Bell J D | 3895 | Hood H D | 4039 | Horton O R |
| 3489 Boone T M jr | 3608 | Willett H E | 3747 | Ross F W | 3897 | Chandler R C | 4040 | Wright Bernard |
| 3490 Floyd P B | 3609 | Scott W H | 3748 | Biggerstaff C A | 3901 | McGehee E B | 4041 | Gill W Mrs |
| 3493 Bynum M E | 3610 | Teasley W W | 3749 | Caulbe B L Mrs | 3903 | Williams C P | 4042 | McWilliams David |
| 3494 Adams Syrena Mrs | 3611 | Carroll C S | 3750 | McLaurin M B Mrs | 3904 | Douglas Edw | 4043 | Hicks A D |
| 3496 Robinson M B Mrs | 3612 | Boone W L | 3751 | Boone G | 3907 | Rogers C L | 4044 | Simpson R L Mrs |
| 3497 Hammond C M | 3613 | Isley C W | 3753 | Taylor Elijah jr | 3909 | Goode E F | 4045 | Crayton E F |
| 3498 Hodgin G P jr | 3616 | Low Armentus | 3754 | Robinson J B jr | 3911 | Rigby W H & Assocs | 4047 | Austin S L |
| 3502 Ramsey C M | 3617 | Osborne D W | 3756 | Seay R K | 3912 | Tippett W D | 4048 | Gant J W |
| 3503 Hargrove M J | 3618 | Simmons Eddie | 3757 | Williams H K | 3913 | Dingeldein G P | 4049 | Shepherd Bros |
| 3504 Williamson B B | 3619 | Graves J W | 3758 | Allied Detective Agc | 3914 | Chapman T E | 4050 | Carpet Shop |
| 3505 Zahne S J | 3622 | Wrenn M F Mrs | | Agcy | 3915 | Talton E S Mrs | 4052 | Jones N M jr |
| 3507 Barefoot J C jr | 3623 | Blackwell H D | 3759 | Stokes W A | 3916 | Baykin Malcum | 4053 | Wheeler N T |
| Kiser C B | 3626 | Rollins F H | 3760 | Smith V R | 3918 | Fox G H | 4054 | Wood A S |
| 3508 Brown Margt | 3627 | Gane L E E | 3761 | Webster Frank | 3919 | Jenkins J M jr | 4055 | Hutchinson W J |
| 3509 Poe I H Mrs | 3628 | Withspoon T E H | | Cunn Serv | | | | |
| 3510 Browning W W | 3630 | Edwards K W | 3762 | Guilford Dairy Bar | | | | |

| | | | | |
|------------------------------|-------------------------------|------------------------------|----------------------------|--------------------------|
| DLAL BR5 or 275-Contd | 2188 Brown J A | 4328 Andrews C F & Assoc | 4469 Gregory C M | 4648 Donnell D L |
| 4057 Betts J M | 2189 Hart J W | 4329 Hoover W D | 4470 Bowden Otis jr | 4649 Bell Hiram jr |
| 4058 Key H R | 2191 Coble C V | 4332 Bryant B L | 4471 Johnson R N | 4650 Holford T D |
| 4060 Hinchliffe R D | 4193 Redding L A Mrs | 4333 Jones R E | 4472 Lewellen R H | 4651 Bowles C H |
| 4062 Bell C W | 4194 Coe M F | 4334 Stimpson Wm | 4473 Causey P T Mrs | 4652 Williams B T |
| 4063 Bradley C L | 4196 Fogleman G M | 4335 Spoon Z C Mrs | 4475 Franks R N | 4653 Pugh T R |
| 4065 Matthews G Djr | 4197 Howard V H | 4336 Johnson S T | 4476 Number 70 Truck Stop | 4654 Johnson E L |
| 4066 Minor H R | 4198 Moore A S Mrs | 4337 Kesler W A | 4477 Watkins D C | 4655 Greer E C |
| 4067 Stell A H | 4200 McKay N W | 4338 Graves W W jr | 4478 Moore H B | 4656 Hill L H |
| 4068 Webster Harold | 4202 Robinson L H | 4339 Smith J L | 4479 Adams R K | 4659 Lowermilk J W |
| 4070 Clark J H | 4205 Holden R H | 4341 Schoolfield C L | 4480 Hall A A jr | 4660 Campbell F W |
| 4071 Dowdy W H | 4206 Wells L G | 4342 Leonard W A | 4482 Deatherage G W | 4661 Wilson E E |
| 4072 Lassiter L V | 4208 Lovett J D | 4344 Sou Air Conditioning Co | 4484 Turner C B | 4662 DeBerry C R |
| 4073 Thompson R H jr | 4209 Lane David | 4346 Gray Enoch | 4485 Chick C F | 4663 Carroll C H |
| 4075 Wilkes W G | 4213 Folger L F Mrs | 4347 Pope W R | 4486 Smith W M | 4665 Crawford G W jr |
| 4076 Turner T L | 4216 Cockrell W S | 4350 Turner F B | 4488 Frye B R | 4667 Boxwood Inn |
| 4078 Cameron W A | 4217 Holt Ervin | 4351 Maddox R L | 4489 Winfree C V | 4668 Campbell C F |
| 4079 Holland C L | 4218 Newman E W | 4352 Yarboro S O | 4490 Moore J J | 4669 Shatto W L |
| 4080 Clark G K | 4220 County Solr | 4354 Troloxer J N | 4491 Ware F B | 4670 Brewer M J |
| 4082 Johnson R M | 4224 Curlee R H | 4358 Adams D P | 4492 Gavern J J | 4671 Stregas G J |
| 4083 Cunniff R D | 4228 Boney S A | 4359 Wright J J | 4493 Ralston C C Mrs | 4673 Winchester J H |
| 4084 Wargan G F | 4229 Lambeth T A | 4360 Ingram W P | 4494 Mann J J Mrs | 4674 Phillips D G |
| 4086 Read's Uniform Center | 4230 Donnell P C | 4361 Miller C F jr | 4496 Stone G W Mrs | 4675 Turner E B |
| 4087 Wicker R D | 4231 Plummer J S | 4362 Rickman D M Mrs | 4497 Schwartz W C | 4678 Spriggs M S Mrs |
| 4088 Brasher E M | 4232 Wagoner E A | 4364 Spencer Hazel I | 4500 Bennett C E | 4682 Cox W H |
| 4089 Stewart N S Mrs | 4233 Carmon R W | 4365 Murray W J | 4501 Arrow Constn Equip | 4685 Daniel B G |
| 4090 Lipford J T | 4234 Gregory A M | 4366 Galtire H S | 4506 Beneficial Finance | 4686 N E Shell Serv |
| 4092 Egerton Lawrence | 4235 Talley E S Mrs | 4367 McIntyre J C | 4508 Gidden Drive In Restr | 4688 Mounce E E |
| 4093 Phillips Wm | 4236 Neerman Louis | 4369 Deaton P B | 4511 U S Dept Treas | 4689 McGuire Nancy |
| 4096 Lewis A F | 4237 Maness J T | 4370 Marshall J W | 4527 McCarley & Co | 4690 Moore E T |
| 4102 Self L E | 4239 Hyatt F A | 4371 Lane B A | 4530 Carraway B H jr | 4691 Williams R L |
| 4103 York Tailor Shop | 4240 Smith A M | 4372 Meadows H L | 4531 Thompson R E | 4692 Carr G W |
| 4104 Burnham M S | 4241 Singletary Lucille | 4373 Jones B L | 4532 Cummins Diesel Sls | 4693 Lane E T |
| 4105 Nelson C E | 4242 Smith H G | 4375 Sanders H E | 4536 Appliance & TV Center | 4694 James W L |
| 4106 Johnson Herman | 4243 Mitchell P H | 4376 Johnson J H | 4538 Pilot Life Ins | 4695 Ammen Langdon |
| 4107 Coleman R M | 4244 Inman J C | 4378 Smith H R | 4541 Moore Realty & Mge | 4698 Ingram Lonnie |
| 4108 Clark T B | 4245 Pitts Mary E | 4379 Peyton T B | 4544 Starr Elce Co | 4700 Barkley John |
| 4110 Knott D W Mrs | 4246 Amos L R | 4380 Gaston S treet Cln | 4546 Perdue E W | 4701 Smith H X jr |
| 4111 Friendly Mtrs | 4247 Hill E H Mrs | 4381 Blackman W A | 4549 Culberson H K | 4702 Long Alice E |
| 4112 Ray V W | 4248 Suggs R R | 4382 Reid G T C jr | 4550 Williams E H Mrs | 4705 Plott K W |
| 4113 Stanley J W | 4250 Edens T R | 4385 Simkins G C jr | 4551 Lucas Travel Agency | 4708 Abney B W |
| 4114 Emerson F M Mrs | 4251 Burgers W M jr | 4387 Wagoner M T Mrs | 4558 Caterers Inc | 4709 Johnson R A |
| 4115 Holland G O | 4253 Green P J | 4388 Ledwell R L | 4560 Clark Fred | 4711 Edwards A D |
| 4117 Wire Prod | 4255 Edwards H O | 4389 White F Margorie | 4561 Home Credit | 4712 Moore Luther |
| 4119 Brownfield Augusta | 4256 Rae D A | 4390 Ward W O | 4565 Jeff Life | Concrete Contrs |
| 4120 Auman Bertha Mrs | 4257 Gboro Hotel Sup | 4392 Taylor Nancy C | 4570 Lineberry D R | 4716 Sledge C G |
| 4121 Crosby Clarence | 4258 Davis A C | 4394 Wrenn Clement jr | 4572 Phillips Rity | 4717 Bell H C |
| 4122 White Agnes R | 4259 Doggett F F Mrs | 4395 All'red W E | 4576 Gboro Natl Life Ins | 4718 Lane J L jr |
| 4124 Kerman Johnny | 4261 Abrams J S | 4396 Whitley H T | 4579 Stutts J W | 4720 Mitchell J T jr |
| 4126 Barnes R L | 4263 Williams G W | 4397 Dowdy D C | 4580 Teague Auto Sup | 4723 Cobb A L |
| 4127 Greves J A | 4265 Mayberry J N | 4398 Gosnell R A | 4584 Moore Business Forms | 4724 Morgan K B Mrs |
| 4128 Brumfield R A | 4267 King M H | 4400 Hill R G Mrs | 4587 West Mkt St Meth Chh | 4726 Jim's Esso Serv |
| 4131 Bailey Claude | 4269 Alston Pearl | 4402 Richman J A Mrs | 4591 Allstate Ins | 4727 Willie Norman |
| 4135 Peoples M L Mrs | 4270 Rae Eliz | 4403 Everhart C R | 4594 Cameron D W | 4728 Corbett Calvin |
| 4136 Poole E C jr | 4271 Jones A K | 4404 Charlton Woodyard | 4596 Clemmons Florist | 4731 Clippard's Barber |
| 4137 Harris D V | 4273 Harris D C | 4405 Mendenhall J F | 4600 Apple R G | 4732 George J V |
| 4138 Hovendon J L | 4274 Odum C E | 4409 Purgason S W | 4601 Vestal H C | Williamsons Ins |
| 4139 Jones J H | 4276 McGee P M | 4415 Clement W B | 4602 Vedealaris J W | Agcy |
| 4140 Stephens J M | 4277 Baltimore Business Forms | 4416 Walker L B Mrs | 4604 Oakley M L Mrs | 4736 Clevenfer F S Mrs |
| 4141 Chandler David | 2481 N C Sch of Dance | 4417 Patterson E F | 4605 Carter E R jr | 4737 Weeks T W |
| 4142 Ireland C F | 4282 Routh J E | 4418 Pritchett J W | 4607 Henderson W T | 4739 Hutson E J |
| 4143 Rowland H C | 4284 Fisher S S Mrs | 4419 Barbour F V | 4608 Moberg B F | 4741 Stanley H G |
| 4144 Neiditz M M | 4285 Wingham Q O jr | 4422 Johnson Geo | 4609 Armfield F S | 4742 Van Dyke G G |
| 4145 Jones J E | 4286 Parrish C O jr | 4423 Guffey M L Mrs | 4611 Jones A T | 4743 Pethel J F |
| 4146 Ledwell E A | 4287 Burnett O W | 4424 Jeffus C O | 4613 Watson C L | 4746 Hobbs S T |
| 4148 Summit Cinter Esso Serv | 4288 Graves P E | 4425 Tuipp H M | 4614 Joyner W E | 4747 Roland P W |
| 4149 Thomas E E | 4292 Shaw M R Mrs | 4426 Gillie Jean D | 4615 Long W T | 4748 Jones T W |
| 4150 Sawyer P M | 4294 Bobbitt Faustine | 4427 McNeil Robt | 4618 Howell D M | 4749 Payne G W |
| 4151 Kendall W J | 4295 Terrell D L | 4431 Huneycutt Marg L | 4619 Horner H J | 4750 McCulloch Harry |
| 4153 Tanner Fred | 4296 B & T Mtr | 4433 Schlosser N L | 4620 Doyle C D | 4751 Maynor Nancy |
| 4154 Fisher J E | 4298 McRae J P | 4435 Gregory Radio & TV Serv | 4621 Westervelt J J | Sharp J C |
| 4156 Wallace J A | 4300 Sweatt O F | 4438 Monte C E Mrs | 4622 Sperry & Hutchinson | 4752 Yates Norman |
| 4157 Kroger's | 4301 Keel W H | 4442 Edmondson L D Mrs | 4623 Doss J H | 4753 Hess R G |
| 4162 Key R S jr | 4302 Sellers Ben | 4443 Grey J C | 4628 Sperry & Hutchinson | 4754 Ashe St Smoke Shop |
| 4163 Black T W | 4303 Pendry C L | 4444 Nolen R E | 4629 Doss J H | 4756 Hughes P L |
| 4164 Somers W W | 4305 Massey W H | 4446 Hooper W R | 4630 McCraw T N | 4757 Kimbrough Kay Mrs |
| 4165 Chandler & Pugh | 4306 Schlosser I V jr | 4448 Faircloth H D | 4631 Rothrock J C | 4760 Baldwin H C |
| 4166 Stokes P A | 4307 Clanton A D | 4449 Williams B M Mrs | 4632 Smith W L | 4761 Welch P C |
| 4167 Clark F B | 4308 Bennett A Sue | 4451 Evick W P | 4633 Goodman J L | 4762 Roll P A |
| 4168 Boyd W W | 4309 County Judges | 4457 McElrath R W | 4634 Cauthren C E | 4763 Jenkins A R Mrs |
| 4170 Pardue P R | 4310 Faulks Allen | 4458 Follo P B | 4636 Williams R C jr | 4765 Modlin Luther |
| 4171 Smith A P | 4311 Harmon T L jr | 4459 Morphis C R | 4637 Coble C K | 4766 Jenkins R B |
| 4172 Gray C J | 4314 Caudle M S Mrs | 4461 Scott B A | 4638 Thayer C L | 4767 Fox K J |
| 4173 Allison J F | 4315 Neal T E | 4462 Miller M G | 4640 Grayaway J C | 4771 Bramlett J L |
| 4174 Austin C L | 4316 Snipes R F | 4463 Brooks E L | 4641 Ingold R L | 4772 Gardlow S R |
| 4175 Scism W R | 4317 Halley H R | 4464 WFPT Radio | 4642 Hollers K R | 4774 Stone D L |
| 4176 Flinchum J H | 4319 Payne K A | 4465 Cox J F | 4643 Lasley Mary B | 4775 Thompson T J jr |
| 4178 Dillner A O | 4320 Mitchell M W | 4468 Tompkins T L | 4645 Holden Edw V | 4776 Sparrow C B |
| 4180 Hopper S G jr | 4322 Marley W C | 4468 Tompkins T L | | 4778 Hall Tire & Battery |
| 4181 Rich Pauline Mrs | 4324 Watkins Quality Prod | 4468 Tompkins T L | | 4779 Ruggles E L |
| 4182 Gonzalez F G | 4326 Essa John | 4468 Tompkins T L | | |
| 4184 Hubbard A F | 4327 Keyes W J jr | 4468 Tompkins T L | | |
| 4187 McKee Ola B Mrs | | 4468 Tompkins T L | | |

| | | | | |
|--------------------------|--------------------------|--------------------------|-------------------------|-------------------------|
| DIAL BR5 or 275-Contd | 4914 Swift W R | 5052 Cockerham J O | 5191 Bayle R R | 5336 Farmers & Traders |
| 4782 Corbett Calvin | 4915 Clark J H | 5055 Constantino M J | 5192 Blair E A | Life Ins |
| 4783 Craddock B W | 4917 Blum S R | 5056 McGabina J C | 5193 Bulla J R | Grange Ins Serv |
| 4785 Peoples Life Ins | 4919 Black W H II | 5057 Bozemann L R | 5194 Daniels C R | N C Grange Mut Ins |
| 4786 Ferguson G W | 4921 O'Briant L D | 5058 Ledbetter C A | 5195 Clinnard R L Mrs | Natl Grange Mut |
| Woodward B C Mrs | 4922 Spires C L | 5060 Fulp J G | 5196 Dotson E C | Liability |
| 4788 DeBoe G H | 4923 McNairy H A jr | 5061 Snyder W H | 5198 Bulla Julian | 5339 Thompson Margt E |
| 4789 Shoffner Willard | 4924 Slade Mildred Mrs | 5062 Dunne V H | 5200 Gladwell C C | 5340 Ballard E C |
| 4790 Smith H W | 4926 Smith I S Mrs | 5063 Cohen Fanny | 5201 Cox J B | 5341 Jessup J I jr |
| 4792 Hall W B jr | 4927 Andrew F W Mrs | 5064 Hill Alf jr | 5203 Dalton B G | 5344 Binswanger Glass |
| 4793 Watkins T G | 4928 Collins F D | 5065 Archer W H | 5205 Langley A W | 5348 Spencer J B Mrs |
| 4794 Highfill E H | 4930 Blinson B R | 5066 Swing R L | 5206 Abrams Constan | 5349 Sherwin H A |
| 4795 Murphy R G Mrs | 4931 Avery F D jr | 5068 Jones E W | 5207 Mc Cain Phyllis | 5350 Dorsett E L Mrs |
| 4796 Maxwell C S jr | 4932 Green J B | 5069 Halbrook G D | 5210 Purcell E S | 5351 West Bldg Sup |
| 4798 Bruce W T | 4933 Sprinkle C R Mrs | 5075 Nance G E | 5211 Betts Management | 5358 Brown J R |
| 4800 Moorefield C C | 4934 Follette R J | 5076 Griffin V O | 5212 East J W | 5361 Lorillard P Co |
| 4801 Vample Vernell | 4936 Covington H S jr | 5081 Hoover H C | 5214 Davis P J | 5369 Jordan C R |
| 4802 Lawrence I L Mrs | 4937 Forney Arc Welders | 5082 McKinnon Joseph | 5215 Bethune J E | Safety Elec |
| 4804 Kriegsmann K M | 4940 Malabre C G Mrs | 5083 Strickland P D | 5216 Edmonds L V | 5371 Holiday Inn Hotel |
| 4805 McClean R N | 4941 Youngblood Lillian | 5086 Voss C S Mrs | 5217 Wrapp SK Mrs | 5378 Swift & Co |
| 4806 Elliott R E | R | 5088 Murray M P Mrs | 5218 Beville M F Mrs | 5382 Jones Snipes Lbr |
| 4808 Ozment E N | 4942 Jones R N | 5090 Rogers H L | 5219 DuPont de Nemours | 5385 Crutchfield C W |
| 4809 Turner F B | 4943 Fairley T A | 5091 Lewey J H jr | 5221 Barrier J P | 5386 Edw Touchstone |
| 4810 Locklear W D | 4944 Branley Chas | 5092 Casey's Ranch Rest | 5223 Harmon C M | Oils Co |
| 4811 Reddick N S | 4946 Rapells B F | 5095 Green I D Mrs | 5226 Hepler J D | 5388 Alston E L jr |
| 4812 Landers E L | 4947 Whitemore R L | 5096 Trotter J C | 5227 Fountain J E | 5389 Gboro Awning |
| 4813 Holiday Hill of N C | 4948 Miller C C | 5098 Culverhouse F M | 5229 Brevard E D | 5392 Daniel Constan |
| 4814 Apple J W | 4950 Montgomery Violet J | 5100 Bushett D E | 5230 Elliott J W | 5395 Gboro Div of Guil- |
| 4815 Moore C S | 4953 Gary Willie jr | 5101 Shoffner Louise M | 5231 Kutchie Zolman | ford College |
| 4816 Teichman Stewart | 4957 Parcell G W jr | 5103 McNeill B W | 5232 Braxton W A | 5398 Smith LeRoy |
| 4817 Ward R W | 4959 Barnes C W | 5105 Lewis H G | 5233 Janke Kurt | 5400 Young Raymond |
| 4818 Williams Pearl Mrs | 4960 McCarn C L | 5108 Alston D H | 5234 Mangum P W | 5401 Hughes J A |
| 4820 Alexander J L | 4965 Carter H L | 5110 Young R K | 5237 Stancil H B | 5402 Williams W K |
| 4821 Credit Control | 4966 Diarks D L | 5111 Suleer C J | 5238 Lawhorn Robt | 5403 Lange A C jr |
| 4822 Hodgins J B | 4967 Furr Troy | 5112 Nelson Leonard | 5239 Roberts W M | 5405 Jones W T |
| 4823 Jefferson M E | 4969 Idol W A | 5113 Lindley A L | 5241 Storrs T I | Jones Gar |
| 4824 Harper S L Mrs | 4970 Baker W L | 5116 Oakley D H | 5242 Blanken Lawrence | 5406 Vest E H |
| 4830 Minor F J | 4971 Allen C W | 5117 Turner B J | 5243 Snow C D | 5409 Herndon J H |
| 4831 Stutts R P | 4973 Harmon C R | 5118 Dembo Joe | 5245 Wright A T | 5410 Livingston H W |
| 4832 Phillips J E | 4974 Iddings R F | 5119 McClammy B H | 5247 Armenaki T T | 5411 Steens P J |
| 4833 Roberts P H Mrs | 4975 Shephard Earl | Mrs | 5249 James Wesley J | 5414 Winingham R D |
| 4837 O'Connor Roft | 4976 Fetner L M | 5121 McLaughlin G A | 5250 Hancock J O | 5415 Williams R A jr |
| Greenhse | 4977 Hall Patricia | 5123 Caudill J F | 5251 Brown E R | 5416 N Caro Aquarium |
| 4838 Talbot R L | 4978 McNeill J W | 5124 Griffin L N | 5252 Buffalo A T Mrs | 5418 Horner N H |
| 4839 Currie W M | 4979 Kline A B Mrs | 5125 Clapp W E jr | 5254 Little F S Mrs | 5419 Jeffries Leroy |
| 4840 Holt L S | 4980 Crawford H H | 5126 Hicks W C | 5255 Carrie W J | 5420 Ryan H N |
| 4841 Lowell D F | 4981 Lamkin J H | 5127 Steed W P | 5256 Andrews B G Mrs | 5421 Hepler G A |
| 4846 Rogers T J | 4982 Goins D H | 5129 Lewis J F | 5257 Chambers R A | 5423 Edwards J T |
| 4847 Miller Alice Mrs | 4985 Downtown Kar-Keep | 5128 Noah M Mrs | 5258 Roberts J M | 5424 Hammer W H |
| 4848 Fogleman J M | 4988 DeShields L M | 5131 Nafe H S Mrs | 5259 Williams C R | 5424 Harris R W |
| 4849 Parker J D | 4989 Pickard O E | 5132 Carroll E L | 5262 Dook C L | 5425 Sou Bldg Mtce |
| 4852 Jarrett R J | 4990 Mayfield Mary L | 5133 Wilson T H | 5265 Whittaker W R | 5429 Thornbury H W |
| 4854 Smith A C | 4991 Siluer G W | 5134 Phibbs C E | 5266 Howard F R | 5432 Piedmont Septic |
| 4855 Taylor C G | 4993 Crump Lewis | 5135 Stewart S I | 5269 Wyrick C W | Tank Co |
| 4856 Wrenn H P | 4997 Gibbs E A | 5136 Fidelity Union Life | 5270 Love R J | 5433 Williams F A |
| 4858 Booze J W | 4998 Baxter E J | Ins | 5271 Sharpe Broadus | 5435 Jones J H |
| 4859 Frazier N R | 5000 Reiland H J | 5138 McCollom N D | 5273 Herbst Karl | 5436 Knight I S Mrs |
| 4861 Pruitt H L | 5001 Ingold H G | 5141 Russell M S Mrs | 5274 Needle H F | 5438 Kane G W |
| 4863 Phillips R E | 5002 Griffith B P | 5142 Manson J F | 5275 Forbis P F Mrs | 5439 Univin Herbert |
| 4865 Branch J E | 5003 Quality Sht MtI Wks | 5143 Cook J E | Manuel Lawrence | 5440 McLeod J W |
| 4866 Setzer R B | 5004 Keaton W W | 5145 Young Johnnie | 5277 Kinsey Ernestine | 5441 Ray G H |
| 4867 Wrenn J D | 5006 Mason W T | 5146 Meldan M C Mrs | 5278 Campbell C L | 5442 Mincey F S |
| 4868 Miller R Z | 5007 Settemyre's Used | 5147 Wilson O M Mrs | 5279 Dixon J J | 5445 Thompson Geo |
| 4869 Younger E D | Cars | 5148 Brown J R | 5281 Swain J B | 5448 Hewitt W D |
| 4871 Lush P V | 5008 West A V | Graves John | 5283 Waddell Chester | 5449 Davis M P Mrs |
| 4872 Godfred Tom | 5010 Jordan R G | 5149 Rochels M D | 5284 Barnette M R | 5450 Colvard P F |
| 4874 Eubanks A R | 5011 Miller O L | 5150 Hosp Savings Assoc | 5287 Wolf G T | 5451 Williams A F |
| 4875 Hite D B | 5012 Stokes R M Mrs | 5151 Bowen R G | 5288 McCormick WM | 5452 Stone W H jr |
| 4876 Robbins L E | 5014 Ciapp T B | 5154 Blake T H | 5289 Hampton J B jr | 5453 Glenwood Community |
| 4879 Carter J D | 5017 Harris Ervin | 5155 Tysinger C L | 5290 Hall C | Center |
| 4881 Smith R F Mrs | 5018 Laughlin M J | 5156 Holt J R | 5292 Albert B C Mrs | 5455 Collier W D |
| 4883 Pettiford E D Mrs | 5020 Dwiggins S Y Mrs | 5157 Thomson C T | 5293 Murphy J C | 5457 Lynch S W |
| 4885 McDowell Frank jr | 5021 Rogers P M | 5158 Boxley W C III | 5294 O'Henry Clin | 5458 Crumpton J D |
| 4886 Monroe O N | 5022 Walmsley Walter jr | 5159 Vernon H P jr | 5295 Rufp E G | 5459 Person R H |
| 4887 Willett J D | 5023 Chandler L D | 5160 Lyerly S B Mrs | 5300 Thomas C W | 5460 Schell Braxton |
| 4888 Kern C J | 5024 Jordan J A | 5161 Oliver D R | 5302 Withers W P | 5461 Lambert C W |
| 4889 Williams D L | 5026 Schoolfield J M | 5162 Bennett J C | 5304 State Dept Rev | 5463 Hall J M |
| 4890 Montgomery J R | 5027 Gainey R D | 5163 Glover A M Mrs | 5306 Dortch J J | 5464 Greene J F |
| 4891 Johnson C R | 5030 Purgason A H Mrs | 5164 Monk H H Mrs | 5307 Kent J H | 5465 Bell R V |
| 4892 Evans Josephine C | 5031 Blackburn S S | 5165 BogganLilia S | 5308 Causey Bros | 5466 Hayes N A Mrs |
| 4895 Sage R B | 5032 Cranch R O | 5166 Morrison J W | 5309 Causey Bros | 5466 Hayes N A Mrs |
| 4897 Dick F D | 5034 Willis J A jr | 5167 Coleman H L | 5310 Ritter R J | 5467 Yankins Christ I |
| 4898 Lindsav Wm | 5035 Golden R J Ins Agcy | 5170 Pearan C L | 5311 Libby Hill Seafood | 5468 Thompson J W jr |
| 4900 Snow J F | Security Mut Life | 5173 Howers R C | restr. | 5470 Trogdon H H |
| 4901 Buteley R F | 5036 McCollum W F | 5174 Machin N B | 5313 Highfill C T | 5471 Kaley W J |
| 4903 Burton H H | 5038 Brown W C | 5176 Cochran J A | 5314 Adams Kleemeier | 5472 Smith EM |
| 4904 Cross Road Beauty | 5040 O'Briant F A | 5177 Connors D A | Hagan & Hannah | 5473 Henderson D P |
| 4905 Duplaeuch Michl | 5041 Simpson C H | 5179 Peck E C | 5318 Deaton W R jr | 5474 Cross Lucy E |
| 4906 Kennerly J R | 5042 Davis J L | 5181 Fitzgerald L C | 5321 Elec Serv & Sls | 5475 Swink C L |
| 4907 Kennedy A F Mrs | 5043 Burns A F | 5183 Holmon W M | 5324 Wml Pimb | 5476 Weaver L C Mrs |
| 4908 Watkins Jesse | 5044 Morrison D F | 5186 Melana G A | 5326 Campbell L A | 5477 Reece E T Mrs |
| 4909 Bobbitt T W | 5046 Best E J | 5187 Newton C C jr | 5328 Bi-Rite Super Mkts | 5478 Gerringier H L jr |
| 4911 Vanstory Oil | 5048 Hildebrandt T G | 5188 Beamer H O | 5330 Powell J L | 5479 Oakley G L |
| 4912 Wadlington M W | 5050 Seawell J T | 5190 Seals W L | 5331 USA Ordnance Dist | 5481 McAdoo C S Mrs |

DIAL BR5 or 275—Contd

| | | | | |
|-------------------------------|----------------------------------|----------------------------|------------------------------|--------------------------------------|
| 5482 York Frank | 5627 Boyles Melvin | 5760 Burnett T M | 5888 Johnson J L | 6030 Smith R D |
| 5487 Tatum Willie | 5629 Maynard Evelyn Mrs | 5761 Herndon P M Mrs | 5889 Shepherd J N | 6031 Morris R B |
| 5488 King G L | 5634 Gaynor Frank | 5762 Dane R E | 5892 Bergren R T | 6032 Morton W J |
| 5490 Cooper Gene | 5635 Anthony S L | 5765 Hardee T L | 5896 Croisec R E | 6033 Knedlik R |
| 5492 Thomas C D | 5636 Hood J R | 5766 Allen Montie L | 5897 Tester H S | 6034 Graham J H |
| 5493 Wood W L jr | 5637 Childs F R | 5769 Sherman M W M | 5900 Thompson M J Mrs | 6035 Shamberg E E |
| 5494 Grant D H | 5640 Fosay E R | 5771 Hilton F G | 5901 Lewtze G W | 6037 Braver E N |
| 5495 Tanner T F | 5641 Lane V M Mrs | 5772 Prevette Mansfield jr | 5903 Herndon W L jr | 6038 Kirkman A L |
| 5496 Umfleet Elmo | 5642 Payne J D | | 5904 Spanolia J E | 6039 Elliott D G |
| 5497 James F P Mrs | 5645 Fairley C W | 5773 Mercer R E | 5907 Goode R A | 6041 Price V P Mrs |
| 5498 Red's Auto Serv | 5646 McClain T A | 5775 Radford O B | 5908 Petty Grady | 6042 Ellington K F |
| 5501 Floyd V C Mrs | 5649 Russ I E jr | 5776 Taylor W L | 5909 Murphy T R | 6043 Rainey F R Mrs |
| 5502 Rogers Perry | 5650 Hood F E III | 5778 Fre E M | 5910 Howell W C | 6044 Barth's Men's & Young Men's |
| 5504 Glasgow Braxton | 5651 Crawford J O | 5779 Fowler D L | 5912 Boone P V jr | |
| 5505 Boone C V | 5647 Butler G W | 5780 Bauguss C W | 5915 Sisters of Charity | 6047 Lewis V E |
| 5509 Goode J N | 5652 Tuck Chas | 5783 Jenkins E A jr | 5916 Horn M L Mrs | 6048 McClung E A |
| 5511 Bridges Dorothy | 5653 Demsey W A | 5784 Brame W O | 5918 Garner J R | 6049 Powell S C |
| 5514 Knox J C jr | 5655 Jones B C | 5785 Stevens J W | 5920 Small W M | 6053 McDaniel Lillian F |
| 5515 Schenck J S | 5656 Garfield J E | 5787 Shoe E C Mrs | 5921 Honeycutt R D | 6056 Coffey C N Mrs |
| 5517 Johnson S C | 5658 Fogleman D B Mrs | 5788 Gilmore R L | 5922 Smith Kirby jr | 6058 Fogleman J R |
| 5518 Noville Frances | 5661 Greeson J B | 5789 Newton F W | 5923 Glass J W jr | 6059 Swaney J C |
| 5519 Dukes W S | 5663 Coore W B | 5790 Woolfolk W C | 5924 Bowen C E | 6060 Davis J L |
| 5520 Pegg J W | 5664 McCollum C M | 5792 Ingram E R | 5926 Thacker L L Mrs | 6063 Williamson H H |
| 5521 Hedgecock Dollie | 5665 Sprinkle Rosa Mrs | 5793 Harp H W | 5927 Baker Anne's | 6064 Share A G |
| 5522 Triangle Super Mkt | 5666 N B T Taxco Serv | 5794 Mecca C L | 5928 C C O | 6067 Richards A M Mrs |
| 5523 Clutts R G | 5667 Whitaker W T | 5795 Matherly W O | 5929 Cooke Optical | 6068 Gibson W I |
| 5525 Moore Saml | 5668 Purney J M | 5796 Craddock E R | 5930 Barrett Mary | 6069 Hoffman R H |
| 5526 Radig L H | 5669 Griffin J W | 5797 Wharton R H | 5931 McGuire W A | 6070 Holt P P Mrs |
| 5527 Mock A M Mrs | 5670 Waddington L J | 5798 McKinnon Preston | 5932 Hyton K L | 6072 Pegrarn E E |
| 5528 Covington R L jr | 5671 Porter Eliz | 5801 Browning P A | 5934 Mebane W A | 6073 Simmons L A |
| 5529 Harrington D C | 5673 Rogers J R | 5802 Alley E H Mrs | 5939 Battle W M | 6079 Warner S E R |
| 5534 Cromer W B | 5674 Weiss P J jr | Alley G S | 5942 Turlington J | 6081 Cates J D |
| 5536 Apple HT | 5675 Sands Sarah | 5803 Coble E L | 5943 Ore J M | 6082 Lewis J A |
| | 5676 Labell N B | 5804 Needham C E | 5944 Kellam W J | 6083 Stroed B R |
| 5537 Braddon Barbara W | 5677 Galer Lois K | 5805 Mcintosh Andrew | 5947 Hamer F S | 6085 Alspaugh J A |
| Meriwether Margt W | 5679 Kirkman A M | 5806 Jewell L A Mrs | 5949 Silfen M I | 6086 Estep C V |
| | 5680 Nance C H | 5807 White Bernice | 5950 Albright J L | 6087 Williams C R |
| 5538 Poplin R W | 5681 Brooks L H | 5808 Gold D M | 5952 Morton W F | 6088 Easter F W |
| 5539 Fleck A D | 5682 Parker J G | 5809 Smith S C | 5953 Lockhart R A | 6089 Harrison J C |
| 5541 King B J | 5684 Howell J S | 5811 Taylor B M Mrs | 5954 Second Pilgrim | 6094 Smith H W |
| 5543 McKay D E | 5686 Yates D G Mrs | 5813 Acree P J | Holiness | 6091 Pleasantns Ronnie |
| 5544 Turner L B | 5687 Gillespie R W jr | 5814 Majda F J | 5955 Mortenson L R | 6092 Williams A N Mrs |
| 5545 Moore H M | 5688 McMahon C H | 5815 Crenshaw T J | 5957 Ladd Chas | 6094 Williams F A |
| 5547 Swedock J L | 5689 Arthur R B jr | 5816 StPaul Meth | 5959 McAdoo M J | 6095 Bowman T A |
| 5550 Hancock T G | 5690 Conch H C | 5818 Greer E B | 5962 Buckley D S | 6096 Barden H L |
| 5553 Frazier H L | 5691 Belton J Y | 5819 Reece J R | Turner S H | 6098 Moore O L Mrs |
| 5554 Hawes L A | 5692 Gibson M R | 5820 Fulp L R | 5963 Holton D F | 6101 City Mtrs |
| 5556 Miller Wm | 5694 Jones M P | 5822 Davis G H jr | 5965 Boyd A C Mrs | 6104 Starmount Presby |
| 5559 Nelson Jacob | 5695 Laham Realty | 5826 Rierson Chas W | 5966 Johnson A F | 6107 Penna Thersherman & Farmers Mut |
| 5560 Wallington Isaac | 5696 Belton J Y | Welding Serv | 5967 Chandler E E | Ins |
| 5561 Shaffer G G | 5697 Wall E L | 5827 Eoykin V C | 5968 Kaminc Frank | 6113 Pell's Auto Sup |
| 5563 Olympic Develop-
ment | 5702 Big Bear Super Mkt | 5828 Jones W F | 5970 Mitchell Zachariah jr | 6115 Whol Ceramic Tile |
| | 5703 Poe E A | 5829 Henderson F R jr | 5971 Crews C R | 6118 Gboro Vending & Whol Distr |
| 5565 Courley B L Mrs | 5704 West E W | 5830 Flynn S S | 5973 Johnson's Tv Sls & Serv | 6120 Nunemann J L |
| 5566 Blake M W | 5705 Hardy J W | 5831 Ward B T | 5974 Deal L C | 6121 Vernon W R |
| 5568 Neal W T | 5707 Freeman Carlton | 5832 Surgeon W | 5976 Moore P N | 6122 Mitchell J T |
| 5570 Cole C E | Torian C W | 5833 Newland Pool Sup | 5977 Hinton T M | 6123 Carter W E |
| 5571 Richmond E E | 5708 Ford Robt | 5834 Cavan E B | 5978 Bartenfield Gladys | 6125 Householder B B |
| 5572 Austin R J jr | 5709 Brown G K | 5837 Pegram RE | 5981 Thornton M F | 6126 Genl Mtrs Repr |
| 5573 Britt M J | 5710 Taylor D O | 5838 McLendon L Hazel | 5982 Floyd Nathl | 6128 Norwell Tent Co |
| 5575 Poplin Vaughn | 5711 Sullivan Erma Mrs | 5839 Boehart Alice C | 5983 Davis E W jr | Puckett Sup |
| 5576 Cole S L | 5712 Jennings F M | 5843 Bolden Vernon | 5984 Banner C W jr | 6131 Johnson E J jr |
| 5577 Bennett L G Mrs | 5713 Wheeler F J | 5844 Austin J R | 5985 Brady J C | 6132 Brantley J A |
| 5578 Creus Robt | 5714 Cockman W M | 5845 Wakefield C H | 5986 Mills C S | 6134 Merritt R A |
| Dye Odessa | 5715 Murray Russell | 5846 Carnell E W | 5988 City Fire Dept | 6137 Maguire John P & C |
| 5581 Milling F E | 5716 Williams B W | 5848 Beckham B B | 5990 Lamb T S | 6138 Royal Globe Ins |
| 5582 Isley WL | 5719 Setzer W D | 5850 Knowles C V | 5991 Komarnichi Dan | 6141 Atchison W H |
| 5583 Hayes D F | 5720 Jostrow E A | 5852 Suggs W E | 5992 Gardner T E | 6142 Sousa J E |
| 5584 Marler C L | 5722 Gillespie A C | 5853 Ray Stanford | 5993 Colment Nina Mrs | 6145 Phillips C W jr |
| 5585 Modernistic Beauty | 5723 Wiggins L P | 5854 Overman E A Mrs | 5995 Davenport O A Mrs | 6148 Whitmire F C Mrs |
| 5586 Nantz J C | 5724 Waynick J | 5856 Poole Edw | 5996 Link C M | 6151 Jonsson H C |
| 5587 Pillely Ronald | 5725 Dunlap J | 5857 Lighting Sup | | 6152 Hall R G |
| 5588 Sandridge W T | 5726 Elliott J R | 5858 Wells Richd | 5997 Land June Mrs | 6156 Bonitz Insulation |
| 5589 Hollar C L | 5728 Payle D S | 5861 Fields G M Mrs | 6000 Craven E A | 6161 Shepard Simon |
| 5590 Pappas M J jr | 5730 Nutt W V | 5865 Hayes A W | 6001 Irving Curb Mkt | 6162 Leonard C E |
| 5591 Toomes W J | 5731 Kirk Lillie Mrs | 5866 Kerrigan R G | 6006 Newman T S Mrs | 6164 Citizens Ins |
| 5593 Hawkins W L | 5733 Sartin J A | 5867 Sherrill G P | 6007 Cain C N | Hartford Accident & Indemnity |
| 5596 Tilson Dorothy D | 5734 Jones Willie | 5868 Mercier D E | 6009 Taylor C M Mrs | Hartford Fire Ins |
| 5597 Martin J O | 5735 Smith R F | 5869 Coble L R | 6011 Lockamy J D | Twin City Fire Ins |
| 5600 Wiggins J E jr | 5736 Fellers H O | Straughn Curtis | 6012 Byers A G Mrs | 6166 Natl Toddle Hse |
| 5601 Bullard O G Mrs | 5740 Dist Reserve Sup | 5870 King K B Mrs | 6014 Wrenn W B | 6168 Wedbee B E Mrs |
| 5602 Moore C E | 5741 Mistringer H F | 5871 Maddins C S Mrs | 6015 Hefner A H | 6171 Metco Prod |
| 5603 Harley A H | 5743 Merredith T O | 5872 Avery R H | 6017 Morris G G | 6173 Lenord D W |
| 5606 Wilkins J C | 5744 Fennell G I | 5873 Weaver Irene R | 6018 Mayfield Sweet | 6174 Mahaffee W C |
| 5609 Plybon P C | 5745 Smith R P | 5876 Johnson J R | 6019 Vorhees M H Mrs | 6176 Jarrett J F |
| 5610 Lewis W L | 5746 Bealke R D | 5879 Ferrix M H Mrs | 6022 Lockamy E C | 6181 Edgerton T H |
| 5611 Cassell W G | 5747 Barker B B Mrs | 5880 Meeler C P | 6023 White W C | 6182 Holder W J |
| 5614 Skinner Carl | 5748 Jones A J | 5882 White W D jr | 6024 Rimner R H | 6184 Kohb Specialty Steel |
| 5618 Dorgan Carl | 5749 Price R H Mrs | 5883 Sapp A W jr | 6026 Lowdermilk H C | 6186 Locke V B Mrs |
| 5620 Jones L C | 5753 Brady L C Mrs | 5884 Yow R A jr | 6027 Troutman P B Mrs | 6187 Evans C R |
| 5621 Glass S W jr | 5755 Emblar D A | 5885 Cardwell E G | 6029 Mills Radford | |
| 5623 Currie K M | Merritt J L | | | |
| 5624 Blankenbeckler O Neal | 5759 Standberg T V & Radio Dr In | 5886 Morgan Lottie | | |

| | | | | |
|---------------------------|---------------------------|-------------------------|-----------------------|--------------------------|
| DIAL BR5 or 275—Contd | 6331 McDonald C W | 6501 Stratton J T | 6618 Barta W L | 6748 Leary A F |
| 6191 McDaniel C L | 6335 Wharton R L | 6502 Sevaney B B Mrs | 6619 Hawkins H B | 6749 White W J |
| 6193 Piedmont Mtr Pk | 6336 Purvis Rankin Dr | 6503 Moore M H | 6621 Frank's Finance | 6750 Randlemann Jenell |
| 6196 Clegg N McK | In | 6504 Vincent J W | 6623 Knight J M Mrs | 6751 McAdams J F |
| 6197 US Dist Ct Probation | 6337 Keck's Taxi Serv | 6506 Heggie S W Mrs | 6624 Eaton JK | 6752 Lynne M A |
| Offer | 6339 Wallick R P | 6507 Howerton G Marie | 6626 Smith B L jr & | 6753 Janey G C |
| 6200 Davison Laura | 6342 Coble Z V | 6508 Forrest H O | Assoc | 6754 Baynes W M |
| 6201 Franklin G B | 6343 College Drug | 6509 Hoover S N Mrs | 6628 Seabolt G L | 6755 Claude J T Mrs |
| 6202 Caro Camera & | Store | 6510 Dale T A | 6629 Glenn J W jr | 6757 Williamson Theo |
| Music Center | 6344 College Drug Store | 6511 Morgan H E | 6631 Haynes Beatrice | 6760 Cooke D H jr |
| 6203 Jacobs Oscar | 6345 Whittington C H | 6512 Williamson M S Mrs | 6633 Alexander C C | 6761 Lowe J R jr |
| 6204 Gooch J D Realty | 6346 Sumer J D Constr | 6513 Am Discount Co | 6635 Klages F E | 6762 Hicks R J |
| 6205 Overcash J E | 6351 Penman Paper | 6516 Sparrman J H jr | 6638 Dagenhart Bessie | 6763 Shepherd W R |
| 6206 Foster J E | Products | 6517 Rattelade J H jr | 6639 Booker Evans | 6764 Hayes W H jr |
| 6207 Foster F E | 6353 AmDiscount Co | 6519 Brown L W | 6640 McDonald I D | 6765 Madison R W |
| 6208 Cant L T Mrs | 6357 Penry N G | 6520 Smith Curley L & | 6641 Cyclone Fence | 6766 Critcher W M |
| 6209 Grubb N S | 6360 Paul J W | Sons Florist | 6643 Pallagut L G | 6767 Allen G P |
| 6210 Whitley J E | 6361 Merchants & Mfrs | 6521 LeMatty R S | 6645 Dubose Martin | 6768 Gettschmane Bag Cn |
| 6211 Columbia Lndry | Club | 6522 Jones Harry | 6646 Smith V R | 6771 Dancusse M R |
| 6213 Eldridge R L | 6364 Cross Sls & Eng | 6523 Smith G P jr | 6648 Braswell H V | 6772 Lockman L L |
| 6214 Fridle E W | 6360 Edwards R A O jr | 6525 Rabison M S Mrs | 6649 Calhoun Harvey | 6773 Congers D T Mrs |
| 6215 Rinehart Clarence | 6367 Am Natllns | 6526 Henry R D | 6650 Collier Albert | 6775 Carpenter G C |
| 6217 Payne J R | 6369 Artic Freezer Sls | 6527 Wharton M F Mrs | 6651 Holliman A O | 6776 McSweeney I E Mrs |
| 6218 May M J Mrs | 6371 Rubber Prod | 6528 Wilson L E | 6652 Graves A P Dr | 6778 Cobb T J |
| 6219 Guthrie Audrey | 6373 Wilson Legare Inc | 6529 Brown B E | 6653 Robertson A J | 6779 Tickle Grace |
| 6220 Motley W P jr | 6376 Ziegelbein D E | 6530 Martin J C | 6655 Hodges E M | 6780 Safarison M A |
| 6222 East C R | 6378 Hertz Rent A Car | 6532 Pearman H R jr | 6656 Tippett M P Mrs | 6782 Martin P E |
| 6223 Mendenhall Caro | Sys | 6533 Sizemore J L | 6657 Jones L T | 6785 Wiley Clarence |
| Mus | 6381 Rent-A-Car | 6534 Townsend J | 6658 Isley W E | 6786 Ridenhour M O Mrs |
| 6226 Stevens Mem Bapt | 6382 Heath Robt | 6535 Temme Siegfried | 6659 King C A Mrs | 6787 Benston F E |
| 6227 Teague J W | 6382 Brown J M | 6536 Pruitt Dennis | 6660 Vick E T | Corner Cash Gro |
| 6231 Loftes Wm | 6385 Mitchell R V | 6537 Morrison M A Mrs | 6662 Slate L L | 6788 Winn A D |
| 6233 Denny M J Mrs | 6386 Stanley C M | 6538 Owen N W | 6663 Williams C D | 6789 Weston V A Mrs |
| 6235 Anick H P | 6387 Hickerson Paul | 6539 Brinkley W A | 6665 Gray J P | 6790 Caviness M C Mrs |
| 6235 Womble C D Mrs | 6388 Shamrock Corp | 6540 Brown Clifton | 6668 Andrews D T | 6791 Thorp R J |
| 6236 Diamond Dr In | 6391 Pleasants Hdw | 6542 Jones Studio | 6671 Cole A M | 6792 Moore W V |
| 6237 Isley N H Mrs | 6394 Nat Bankers Life | 6543 Proctor C F | 6672 Stout J C | 6794 Byrd N M |
| 6239 Howard P N | Ins | 6545 Stevenson M N Mrs | 6673 Slade S H Mrs | 6795 Horton E C |
| 6240 Cook L L | 6396 Thornton Sls Serv | 6546 Compton J D | 6674 Neill N W | 6796 Butler Frank |
| 6244 Burke M A | 6401 Paschal Leroy | 6547 Stoneman O E jr | 6675 Whited G L | 6800 Crawford T B Mrs |
| 6248 Neve J W | 6402 Rich C R | 6548 Shoffner L W | 6676 Stokes P B | 6803 Couch A H Mrs |
| 6249 Stevenson Mark | 6403 Presby Church of the | 6550 Paschal J S | 6677 Johnson Furn | 6804 Shaffer R E |
| 6250 Wright O D | Covenant | 6551 Snead C E | 6678 Patterson W E | 6805 Plyler S R |
| 6251 Brandon H F | 6407 Eastern Finance | 6552 Carter E C Mrs | 6679 Pope I I Mrs | 6806 Anderson J C |
| 6252 Simpson L V | 6409 Boone J P | 6553 Martin J F | 6680 Parsons J S | 6807 Vaughn R W |
| 6253 Brown W D | 6412 Southeastern | 6554 Southern C A | 6682 Pegram R A | 6809 Poindexter A G |
| 6254 Love J T jr | Sight & Sound | 6555 Flack Kolen | 6683 Reynolds H L Mrs | 6810 Wilson Serv & Gro |
| 6255 Barts F A | 6414 Summit Furn & | 6556 Howerton J H | 6684 Bray R J | 6811 Ralls G T |
| 6256 Fletcher T H | Gift Shop | 6557 Culbreth J W | 6685 Walters M J | 6815 Norman L E Mrs |
| 6257 Horne H T | 6417 Burrroughs Corp | 6558 Cruise Vivian | 6686 Jones G C | 6816 Harrell B C Mrs |
| 6258 Mullen F G | 6419 Potat & Franks | 6560 Bullock C E | 6687 Mansfield L R | 6817 Hough T J |
| 6259 Norman J W | 6421 Piedmont Prod | 6561 Hughes L E | 6688 Jones J C | 6820 Woodie Q C |
| 6260 Jacobs J L | 6422 Campbell H L | 6562 Burcham T M | 6689 Parsons E M Mrs | 6821 Cox Genevieve |
| 6261 Enoch R R | 6423 Greene Jas C Co | 6563 Ritter H B | 6690 Hawkins H B | Stafford Ila |
| 6262 Spruill W L | 6425 Collins J P | 6564 Holt J W | 6691 Matherly C R | 6824 Solimene L W |
| 6264 Conrad S C Mrs | 6426 Caddell J W | 6567 Wyman J E | 6692 Wall T A | 6825 Hart W V jr |
| 6265 Feaster Boise | 6430 Southwestern Life | 6569 Gaines C D | 6693 Lofton Wesley | 6826 Brady R D jr |
| 6266 Rogers I R | Ins | 6572 Leohard M L | 6695 Zahran J P | 6827 Curl C J |
| 6267 Pruitt W L | 6431 Singer Sewing | 6573 Schoofield E K | 6696 Stickney W H | 6828 Cole W H |
| 6268 Jones R L | 6433 Weatherly C H | 6574 Grogan J A | 6698 Holmes T W | 6829 Meadows R B |
| 6269 Wikle J R | 6436 Mason B D | 6575 Todd B R Mrs | 6701 Burnette H S | 6830 Wilkins L M Mrs |
| 6271 Ross Arbe | 6439 Southwestern Life | 6576 Kendrick V D | 6702 Robertts D G | 6831 Chaney L A |
| 6272 Graves Dorothy | Ins | 6577 Sauge Bldrs Inc | 6703 Ply J B | 6832 Brower W S |
| 6273 Davis T J | 6441 Brown Melvin | Savage T F | 6705 Parks F J | 6833 Phelps J C |
| 6274 Belvin H G | 6442 Orrell Frank jr | 6578 Pruitt Ennis | 6706 Reader J H | 6834 Cook J H |
| 6276 Felder H | 6443 Reford Appraisal | 6579 McManus A J | 6707 Rauf J C | 6835 Christopher J D Mrs |
| 6277 Fields J H | 6447 Strong Tire Serv | 6580 Vaden W A | 6708 Rink J C | 6836 Dalton H A Mrs |
| 6279 Cannon H L | 6451 Brant Homes | 6581 Bouton J R | 6709 Cambell J L | 6837 Scott J E |
| 6280 Margies Mus | 6457 Whittin Mack Wks | 6582 Frank H O | 6711 Priddy M J C | 6839 Oliver R W |
| 6282 Hillard Hershel | 6459 Thos Elec Contr | 6583 Barnes H B jr | 6712 Smith H W | 6841 Horton C E |
| 6284 Barnes M A | 6461 Barton's Pharm | 6584 Scott A H | 6714 Malone E F Mrs | 6843 Wells T C |
| 6285 Kirkpatrick C S | 6463 Porcher Katrina M | 6585 Grogan J D | 6715 McCrimmon A E | 6844 Transon H T Mrs |
| 6286 Norris E C | 6464 Powers Regulator | 6588 Allen M F | 6716 Green K K | 6849 Roberson R M |
| 6287 Nance V M Mrs | 6467 Daphne's Beauty | 6589 Smith B A Mrs | 6718 Perry WJ | 6850 Essa J A H |
| 6289 Faulkenberry P N | 6471 Alcohol Information | 6590 Davis Roosevelt jr | 6719 Hinson C W Mrs | 6851 Thomas C |
| 6290 Jackson C W | Center | 6591 Bullard J L | 6721 Jarett C O | 6852 Bailey Wilton |
| 6293 Asher N T Mrs | Williams Worth | 6592 Nance C D | 6723 Edwards Sue F | 6853 Garnes J E |
| 6295 Lackey M C | 6474 Aspdn Assoc | 6596 Walker WE | 6725 Shee Mart | 6854 Brady M M Mrs |
| 6297 Ellis Lena M | 6476 United Securities | 6597 Holt Tellie | 6726 Brown R J | 6855 McLaughlin H C |
| 6302 Wilson C W jr | 6484 Allen Hdw | 6598 Ward A R | 6727 Washburn W V Mrs | 6856 Weatherly C H |
| 6306 Manley L K Mrs | 6486 Kirkman J C | 6600 Steele A T | 6729 Davis M S Mrs | 6857 Peoples B jr |
| 6310 Eastern Ins Finance | 6487 Computer Business | 6601 Small W R | 6730 Combs B O | 6858 Meares JL |
| 6311 Dailey B L | Forms | 6603 Mitchell N H | 6731 Perryman A E | 6859 Womach SG |
| 6312 Edge W B | 6489 Davenport Marvin | 6604 Moore R H | 6733 Gardner C H Mrs | 6861 Wainscott J P |
| 6313 Winstead A M | & Caudle | 6605 Davidson D T | 6735 Caulk W H | 6864 Summers H M |
| 6314 Henderson & Hen- | 6492 Aero Mayflower | 6606 Cockman S J Mrs | 6738 Chambers C K | 6865 Angel M R |
| derson | Transit | 6607 Boyd E F | 6739 Davenport R L | 6866 Lea G G |
| 6316 Manpower Sls | Champion Stage & | 6608 Kirkman G H | 6740 Shelton Earl | 6869 Nationwide Ins |
| Power | Trucking | 6609 Swails Ronald | 6741 Thompson L E | 6870 Wade D D Mrs |
| 6317 Stafford Ins Agcy | 6496 City | 6612 Langley J G | 6742 Lawson J W | 6871 Coulson M J |
| 6319 Woodell E A & Co | Alcoholic Bev | 6613 Teal J B | 6743 Baker B F | 6873 Cartland R J |
| 6323 Hodgdon & Co | Control Bd | 6615 Stacks Bill | 6744 Phillips O D | 6874 Carter E E Mrs |
| 6328 Marks E S | 6497 Moody C W | 6616 Jordan C M | 6746 Paschal Larry | 6875 Snyder R R |
| 6330 Brown W D | 6500 Ireland C H | 6617 Smith A K Mrs | 6747 Dooley G L | 6876 Fuller H C |

| | | | | |
|-------------------------------------|---|-------------------------------------|--------------------------------|---------------------------------------|
| DIAL BR5 or 275—Contd | 6996 Hill W L | 7118 Laird D C | 7277 Johnson H C | 7421 Toler Margt M |
| 6877 Key W C | 6997 Burns D K Mrs | 7119 Roberts C D Co | 7278 Elam Drug | 7422 Eddie Donne's
Play Sch |
| 6878 Williams Josephine | 6998 Garrison D L | 7120 Dudley G D | 7281 Tidewater Sup | 7423 Murray J A |
| 6879 Talton Annie M | 7000 Stanley J B | 7123 Curry M L | 7282 Bates-Nitewear | 7424 Columbia Lndry |
| 6880 Ellington K F | 7001 Hancock Nida | 7124 Burton Luther | 7291 Kiser Radio & Appl | 7425 Cahoon Egerton
& Alspaugh |
| 6881 Bialock W E | 7002 Lynn A R | 7125 Taylor W H | 7292 Woodard J S | 7428 Pace J H |
| 6882 Jones R J | 7003 Chavis A H Mrs | 7126 Ward R L | 7294 Wilbur Mus | 7429 Caveness H W |
| 6883 Heath H A | 7004 Alley D O | 7127 Ballard JD jr | 7297 Gboro Merchants | 7430 Smith W E |
| 6885 Pegram D W | 7005 O'Connor H J jr | 7128 Hale R L | 7298 Gregory F H | 7432 Weather L G |
| 6886 Sercam Troy | 7006 Fisher K A | 7130 Frazier MC Mrs | 7301 Wray O J jr | 7433 Miller B C |
| 6887 Toy Box The | 7008 Cameron Louise | 7131 Central Metal Sup | 7302 Armstrong J D G | 7434 Canady L E |
| 6888 Alexander Walter | 7009 Wife N J Mrs | 7132 Doss R L | 7304 Costner M H Mrs | 7435 Green Eliza Mrs |
| 6889 Nelson S H Mrs | 7010 McDaniel M F Mrs | 7133 Cozart U J | 7305 Powell Hlronza | 7436 Howell D B T |
| 6890 Weems J D | 7011 Williams A R | 7134 Schoolfield J R | 7306 Godfrey M F | 7437 Lowe G L Mrs |
| 6892 E White Oak Bapt | 7012 Crumpton John | 7135 Jones Mary A | 7308 Lumley M J Mrs | 7438 Tear M A Mrs |
| 6893 Ray W C | 7013 Apel M J | 7136 Faircloth E M | 7309 Main V H | 7439 Smith L B |
| 6894 Morgan N C Mrs | 7014 Miller F L | 7137 Clark W H | 7310 Watkins E E | 7440 Baldwin L J Mrs |
| 6896 Alspaugh W H | 7015 Whitfield F W | 7138 Tucker J L | 7311 Page J M | 7441 Dean C C |
| 6898 Thompson R | 7017 Sheeton J C | 7139 Causey R S | 7313 Chandler F B Mrs | 7442 Bishop MG Mrs |
| 6900 Thores H W jr | 7018 Simpson W R | 7140 Burroughs R M | 7315 Stiles P E | 7443 Curtis O W |
| 6901 Donny Realty | 7019 Edwards W L | 7141 Presby Ch of the
Covenant | 7316 Boulwars Saml | 7445 Smith Gertrude |
| 6902 Roberts G T | 7021 Gboro Country Club | 7144 Hillcrest Bapt | 7317 Dozier C L | 7446 Campbell Geraldine |
| 6903 Barrow J A | 7022 Walter W D | 7147 Griffin E H | 7318 Thompson R R Mrs | 7448 Stapleton M C Mrs
Webster A E |
| 6904 Kiser R D | 7026 Warwick W J | 7148 Hazell O A | 7321 Chambers R R | 7451 McRae ME |
| 6906 Watson R C | 7027 Home T V Serv | 7149 Mattie D L | 7322 Stradford Mack | 7452 Pate Willie jr |
| 6907 Minard D A | 7030 Walker Frank | 7150 Jones C T | 7323 Moore H V | 7453 Warner J D |
| 6908 Jennings H D | 7031 Hess E B Mrs | 7151 Moore W I | 7324 Armfield V P Mrs | 7454 Cox F N |
| 6909 Seykora R L | 7032 Honeycutt W R | 7152 Joseph D E Mrs | 7325 Compton W M jr | 7457 Wyrick W S |
| 6910 Yost A W | 7033 Koutsky D S | 7153 McDaniel E F Mrs | 7328 Arnold JS | 7458 Elliott F W Mrs |
| 6912 Hall L S Mrs | 7034 Yarzbeninski Robt | 7155 Noel E C | 7332 Houser W L | 7459 Prondecki E L |
| 6913 Poole C J | 7037 Richardson Thos | 7158 Edwards B A | 7335 Kirkman J T | 7462 Van Dyke Mary E |
| 6914 Watson H L | 7037 Hoffield L E | 7160 Williams Roi | 7337 Borneman A C | 7463 Wrenn J J |
| 6915 Parrish M Louise | 7038 Hunt J N | 7161 Rowan E P | 7340 Barnes O R Mrs | 7464 Steed A T Mrs |
| 6916 Nelson L C | 7039 Duggins Jay | 7162 Newman Jack | 7341 Stewart Betty J | 7465 McKeithan M B Mrs |
| 6918 Lovern J A Mrs | 7040 Johnson L Freda | 7168 Welch J W | 7342 Wilder J B | 7467 Hart JM |
| 6919 Gilreath Russell | 7041 Langen R F | 7169 Russell P M | 7346 Oakley M M Mrs | 7470 Harvey W W Jr |
| 6920 Staples R L | 7043 Vestal J B | 7170 Ham L A Mrs | 7347 Carter J L | 7471 Kronefeld E A |
| 6921 Bain P E Mrs | 7044 Carrick E W | 7171 Taylor H W | 7349 Washburn T B | 7472 Womack Wm |
| 6922 Wortham Ermis | 7046 Pace Thos | 7172 Russell L R | 7351 Teece M L jr | 7473 Parks B C jr |
| 6923 Opel's Beauty | 7047 Ray J A | 7173 Parham A F D | 7352 Moore V B | 7475 Hornaday C W |
| 6927 Wetherington J M | 7048 Caro Ins Agcy
State Life & Health
Ins Co | 7174 Howell A F D | 7353 Craig Barbara
Owens JE | 7476 Bolick D J |
| 6930 Teasley's Auto
Serv | 7049 Howell J E | 7175 Davis Z N | 7355 Anderson J E | 7478 Shady Lane Mobile
Ct |
| 6931 Thomason P P | 7052 Turner L A | 7176 Bennett Theo | 7356 Vestal G A | 7479 Friedman W C |
| 6932 Davis Roy | 7053 Smith J T | 7177 Busch C W jr | 7357 Wright W H | 7480 Clifford M B |
| 6934 Warren J W jr | 7054 Whitworth W C | 7179 Robinson Dorothy | 7358 Weeks Thos | 7481 Shannon W J |
| 6935 Huddins G A | 7055 Languit J H | 7181 Lowery W C | 7359 Moss I G Mrs | 7484 Kontaous N J |
| 6936 Peoples P A | 7059 Varner D A | 7182 Gentry W C | 7361 Gold J J | 7485 Robinson Thelma D |
| 6937 US Bd of Civil Serv
Exams | 7061 Bessemer Meth | 7185 Moose David | 7361 Smith L H | 7486 Snider C L jr |
| 6938 Eich H V | 7062 Hutchinson N H | 7187 Watson W W | 7364 Moses H B | 7488 Mashruck M D |
| Ross B W | 7063 Wadwell T J | 7189 Henderson I J | 7365 Link W R | 7490 Canter C J |
| 6939 Gines E L Mrs | 7064 Hewett J E | 7191 Welborn J W | 7366 Sharpe C P | 7491 Algard H T |
| 6940 Martin J E | 7065 Senie B D | 7192 Ordens Tile & Distr | 7367 Jones J C jr | 7492 Irene's & Effie's |
| 6942 Kivett Forbes | 7066 Young S W | 7195 Lowdermilk J G | 7368 Douglas Alton | 7495 Dean B W Mrs |
| 6943 Arrowood J J | 7068 Jackson Cornelius | 7197 Whitley C F | 7370 Cable E R Mrs | 7497 Poplin C M |
| 6944 McLughlin Louise | 7070 Ricketts E R | 7198 Rollins C H | 7371 Leslie P D | 7498 Allred W F |
| 6945 Johnson G M | 7071 Dixon T H | 7200 Bultman T E | 7373 Miller Thomasena N | 7502 Ireland R F |
| Wilson A C | 7072 Chapman R L | 7201 Kernode D | 7374 Phinisee Joseph | 7503 DeCrawe B H |
| 6948 Hood E R Mrs | 7074 Walworth E S Mrs | 7202 Boy Scouts of Am | 7375 Scism R B | 7504 Nicholson G C jr |
| 6949 Norman K F | 7075 Randleman Paul jr | 7204 Waddell A C | 7376 Fifield S R | 7506 Rowell J E |
| 6950 Keen J L | 7076 Haynes F W | 7206 Sapp & Sapp | 7377 Apple R O | 7507 Floyd M M Mrs |
| 6953 Terry D R | 7077 Deltmcr C H | 7208 Axtion Cross Co | 7379 Garner Linda A | 7509 Hill J J |
| 6954 Frye & Webster
Clns & Lndry | 7078 Pedtley J W | 7211 Home Fed Sav &
Loan | 7380 Baucom H M | 7512 Sauls M E |
| 6956 Griffin J N | 7079 Barber M L | 7220 Newman J H | 7381 Rudisill G W | 7513 Wilkerson I O |
| 6958 Hemphill Mary L | 7080 Rollins D W | 7221 Credit Bur of Gboro | 7382 Draughn C C | 7515 Zauber D N |
| 6959 Clarke J E | 7081 Daalke F R | 7227 Walters D W | 7384 Farrow G W | 7520 Faircloth J R |
| 6960 Dickens J D | 7083 Baker J E | 7231 Pickard L A Mrs | 7385 Thompson W A | 7521 Oyler W M |
| Wilson W L | 7085 Structural Concrete
Products | 7234 Brooks G H Mrs | 7388 Stewart T R | 7523 Haith L R |
| 6962 Willitt W M | 7087 Shepherd R B | 7236 Scott Seed | 7390 Ross W J | 7524 Morrison P R |
| 6963 Cottle Kath B | 7088 Reed J G | 7238 Bonner D | 7392 Oakley W L | 7526 Smith F S |
| 6964 Ware H E | 7089 Lemons C E | 7241 Leath M R | 7393 Church St Dr In | 7528 Smith F S |
| 6966 Horne J H | 7090 Bredlove B E | 7242 Key Realty | 7395 Handler J R | 7530 Gaines R T |
| 6967 Morrell Adrienne | 7091 Wynn N W Mrs | 7245 Howie H L jr | 7396 Woods J J | 7531 Bishop Cath |
| 6968 Kurland J E | 7092 Richhorn C R | 7246 Booth Church & Fish | 7397 Crouch Olen | 7532 McInteer J H |
| 6970 Turner Nellie | 7095 Williver P W | 7248 Apple P M Mrs | 7400 Clabound N Mrs | 7533 Meyers R L |
| 6971 Suits J H | 7096 Flynn H W | 7249 Assoc Genl Contr
Am | 7401 Gygge Ruth | 7534 Ewavs P E |
| 6972 Harvey B W | 7097 Brown W W Mrs | 7251 Farmer M A Mrs | 7402 Payne J E | 7535 Coble J N |
| 6975 Metzger J E | 7100 Waddell S A | 7254 Arrow Rent | 7404 Moore W T | 7536 Brooks J W |
| 6976 Clark H L Farm Sup | 7101 Bershtein Jacob | 7257 Ryder Truck
Rental Co | 7406 Sloan W T | 7537 Bryant R D |
| 6978 Banner J L | 7102 Adams T N | 7261 Carter E B | 7407 Tuggle R J | 7538 Rue V G |
| 6979 Jamison M F Mrs | 7104 Michael C J | 7262 Rock Weld Equip | 7408 Byro V R | 7539 Hunsucker W H |
| 6981 Reavis J V | 7108 Boyd J W | 7264 Gboro Ford | 7409 Blake A C | 7540 Gene's Htg &
Cooling |
| 6981 Woodard Julia | 7110 Collins W R | 7270 White L O. | 7413 Greeson E M jr | 7541 Sansone J A |
| 6983 McLean J W | 7111 Merit Shoe Co | 7271 Moorefield J E | 7414 Hinnart R V | 7542 Ellis H L |
| 6984 Parham W H | 7112 Bethel W | 7272 Vestal's Flower &
Gift Shop | 7415 Robinson N H Mrs | 7543 Smith E D |
| 6987 Edwards Elizah | 7113 Thompson Morris | 7274 Reese R O | 7416 Gales V R | 7544 Newell C H |
| 6990 Parham W H | 7114 Simms Polly Mrs | 7275 Watson Eng | 7417 Delta Mfg | 7546 Bowen A C |
| 6991 Smith J O Mrs | 7115 Joyner R L | | 7418 Bullington J R | 7548 Richmond W E |
| 6993 Ford E H | 7116 Feeney W T | | 7419 Glass H S | 7549 Spencer R E |
| 6995 Bullock A R Mrs | 7117 Davis Marvin | | 7420 Puderer H C | 7550 Dillingham C R |

| | | | | |
|--|-----------------------------|---------------------------------|--------------------------------|---------------------------|
| DIAL BR5 or 275—Contd | 7230 Baldwin H L | 7851 Millwe W J | 7979 Beale W J | 8118 Dixie Automotive |
| 7551 Bryant J G | 7722 Smith P T Mrs | 7852 Haynes J E | 7982 Cheek L M | 8119 Dicks A M Mrs |
| 7552 Brown L W | 7723 Ham N R jr | 7853 Smith A E | 7983 Shaw C H | 8121 WEUNC |
| 7553 Burnett M E | 7724 Potea W M | 7855 Causey D M | 7984 Thompson A J | 8122 McMasters B L Mrs |
| 7554 Friendly Center | 7725 Quakenbush JD | 7857 Hannon R L | 7985 Hudgins GL | 8123 Fyr Flyter |
| 7555 Roberts M A Mrs | 7726 Holy Trinity Day Sch | 7858 Richardson D J | 7986 Holmes E H | 8124 Morrisett R E |
| 7556 Sienkiewicz Henry | 7727 Craven W T Mrs | 7861 Cotton A H | 7987 Mills L H Mrs | 8125 Wall H F |
| 7575 Sink Martha E | 7729 Cooper M L Mrs | 7862 Sopher R E | 7988 Galloway I W | 8126 Cagle M H |
| 7559 Thompson Robt | 7730 Hall W L | 7863 Seabolt R C | 7989 May C M | 8127 Wheeler T A |
| 7560 Humphries J Y | 7731 Holt M F | 7864 Blout J R | 7990 Walsh E J | 8127 Riggins T R |
| 7562 Chatman B S Mrs | 7732 Snider Barbara | 7865 Johnson H L | 7991 Brady WM | 8130 Barfield J L |
| 7565 McNeil H M | 7734 Landreth J W | 7866 Martin M L | 7993 Ebert A G | 8131 Barbour W A |
| 7568 Huffines A M | 7735 West R C | 7867 Young C S | 7995 Hall S G | 8131 Barbour W A |
| 7569 Cook Elwood | 7737 Johnson C E | 7868 Campbell A | 7998 Graham AM | 8132 Copeland J T jr |
| 7570 Bright J F | 7738 Trollinger R O | 7869 Connor P B jr | 8000 Routh D P Mrs | 8133 Dixon J R |
| 7572 Standard Business Forms | 7739 Walker A G | 7870 Battaile J D | 8002 Heritage T P | 8134 Yarborough B C |
| 7574 Whit P S | 7741 Parker W S Mrs | 7871 Scott D L | 8004 Lockhart M E Mrs | 8135 Payne G H |
| 7575 Charlton J D | 7742 Hobgood W S H | 7875 Sutton Jesse | 8005 Harward C R | 8137 Barnes A B |
| 7576 Harrison C F | 7744 Washburn W F | 7875 Strawn E M Mrs | 8006 Fowler M H Mrs | 8138 Lewis P O Mrs |
| 7578 Stewart P A jr | 7745 Forrester C R | 7877 Dean T R | 8007 Yost J C | 8142 Jarrell Ales |
| 7580 Doub Pattie A | 7748 Christenburg C L | 7879 Lambert A H | 8007 Hilton C W | 8143 Foster J H |
| 7583 Allen H C Mrs | 7749 Hampton EP Mrs | 7880 Austin E M | 8008 Williams L J | 8144 Thomson C H |
| 7584 Glass Lettie | 7751 Robinson H F | 7881 Powell T C | 8009 Anderson G U | 8145 Johnson P H Inc |
| 7585 Woodward J H | 7752 Farrelly W Y | 7882 King J M | 8010 Nash F H | 8147 Hook J E |
| 7588 Spears B A | 7754 Linen H B Mrs | 7885 Corl C H | 8011 Davis H O | 8150 Hartsock W D |
| 7589 Watson J H | Thompson B D | 7886 Thompson C G Mrs | 8012 Fradyp J W jr | 8152 Webb T Mrs |
| 7590 Hughes Duncan & Co | 7755 Guilford Child | 7887 Causey C W jr | 8017 Brady PZ Mrs | 8153 Goodwin Jas jr |
| 7591 Parker Floyd | Evangalium Fellowship | 7888 Hudson R H | 8021 Cox A D Mrs | 8154 Anderson W J |
| 7592 McCombs E T Mrs | 7756 Leaird D C | 7890 Moss J A | 8023 Hayes L K Mrs | 8155 Lineberry Eulach |
| 7593 Kerr R P | 7757 Jewel's Beauty | 7891 Lundy J C Mrs | 8024 Am Guarantee & Zurich Inc | 8156 Harris E O |
| 7597 Lefler A L | Smith Leo | 7892 Hampton T M jr | 8025 Jones C C | 8157 Anderson D E |
| 7601 Consolidated Credit | 7758 Gunn W T | 7893 Chamberlain G C | 8026 Longwell I D | 8159 Regan J A |
| 7603 Allen H V Co | 7759 Cheek R D | 7895 Stack C V | 8027 Stewart E H Mrs | 8160 Reynolds W K |
| 7606 Otis Eley | 7760 Tucker C L jr | 7897 Stanions C J | 8028 Wilhelm W R | 8161 Hobbs T R |
| 7608 Sharp R L | 7761 Lisenby C L | 7897 Jones P C | 8028 Wilhelm W R | 8164 Newton N E Mrs |
| 7611 Genl Mtrs Acceptance | 7763 Dew C L | 7901 Seay J C | 8030 Teal W M D Mrs | 8165 Short W M |
| 7616 Conoly J H | 7764 Stanton D F | 7903 Goodwin E B | 8032 Evarn N C | 8166 Doran J J |
| Mosely & Edwards | 7765 Manley E E | 7905 Dillard D P | 8033 Council John Signs | 8167 Hagins J G |
| AT&T | 7768 Smith O L | 7907 Dehart T D | 8034 Newell J R | 8173 Engstrom L B Mrs |
| 7621 Chunn C M | 7769 Reddick G D Inc | 7908 Notre Dame Hi Sch | 8036 McNutt B P Mrs | 8175 Grundman D E |
| 7622 Warren E G | 7771 Cable J R | 7909 West Lee Street | 8037 Johnson J W | 8176 Wells A E |
| 7623 Cochran Restr Equip | 7774 Hines C L | Amoco | 8038 Marsh L R | 8177 Starr C W |
| 7625 Brown Realty | 7775 Gertrude's Beauty Shop | 7910 DeViny Margt C | 8039 Clark J B | 8178 Covert C E |
| 7626 Brown Realty | 7776 Isley H L | Weyl Louise | 8040 Daves U D | 8180 Chostner L T |
| 7631 Sumner Automotive | 7777 Fine J M | 7913 United Press International | 8042 Cable Catherine | 8182 Weavil R B |
| 7633 Barefoot Short Short W M | 7778 Nixon M F Mrs | 7914 Willimon B J | 8044 Phipps M M Mrs | 8183 Meadows C L |
| 7635 Walter Jim Corp | 7779 Kearney J C | 7915 Swin H A jr | 8045 Cunningham Joe | 8185 Jakson D R |
| 7637 Bruce & Jenkins | 7780 Caffrey W D | 7916 Johnson Wm | 8047 Stewart W P | 8186 Tehan H G |
| Lbr Co | 7782 Martindal B G | 7918 Johnson V M | 8048 Goodwin B L | 8187 Brown M D |
| 7644 Eckerd's Drug Store | 7783 Moore O J jr | 7919 Moffitt J I | 8051 Stroud V C | 8190 Bowser W A |
| 7646 Anderson D P Mrs | 7785 Thomas H F | 7920 Milton Nancy L | 8052 Parker D L | 8192 Goins Phyllis A |
| 7647 NC Sav & Loan League | 7787 Barkley C A J | 7922 Parrish J L | 8053 Odom C R | 8193 Motteshead B R |
| 7652 Kane Furn | 7788 Smith D M | 7922 Richards Jwlr | 8055 Brown P D | 8194 Oliver Joseph |
| 7654 Ham L M | 7790 Donnell E R | 7924 Angell W J | 8056 Macomber Clarence | 8196 Roseboro R W |
| 7656 Parsons Felix | 7791 Elliott J O | 7925 Poston W R | 8057 Crow R W | 8196 Brown E W |
| 7657 Franklin's Bessemer Drug | 7793 Phoenix J R | 7926 Halsaron F C | 8059 Klauman F H | 8197 Greal W E jr |
| 7659 US Dept Health Educ & Welfare | 7795 Stringfellow F H | 7927 Thompson J P | 8060 Turman T L | 8198 Shrophire C F |
| 7662 Heath Ross Ins Pilot Realty & Ins | 7796 Baker A J | 7928 Comer T T | 8061 Neal Josephine | 8241 Sears |
| 7663 Presley Wiley | 7798 Deatherage R S Mrs | 7930 Palmer F N Mrs | 8062 Worthington J E Mrs | 8281 City Bd of Educ |
| 7665 Christian B J Stafford W R | 7800 Davis H B | 7932 Walters C R | 8063 Spear R J | City Supt of Schs |
| 7667 Welch Fuel Oil | 7802 Beroth Realty | 7933 Kapel John | 8064 Luper T C | Gboro Bd of Educ |
| 7670 Mooresfield C T | 7803 Hauser Lillian | 7934 Cook R C Mrs | 8065 Rush J D | 8292 Cone M H Mem Hosp |
| 7671 Welft G T | 7804 Searce H L | 7936 Nelson C W | 8066 Holyfield J G | 8302 Harrell J D |
| 7673 Troxler E R | 7815 Neese J C | 7938 Douth J W | 8067 Davis L R | 8304 Eagle B A |
| 7675 Baker L B | 7815 Simmons D R | 7939 Avis Rent A Car Sys | 8068 Atwater J T | 8306 Toole J A |
| 7676 McRae M W Mrs | 7816 Bowling A S Mrs | 7940 Craig S E | 8069 Llewellyn D F | 8309 Causey T N |
| 7677 Shumaker D E Mrs | 7817 Lamb C O | 7941 Persinger C E jr | 8072 Frye S E | 8314 Young Hood R L |
| 7678 Coleman Envelope & Prtg | 7818 Deaton F C | 7942 Burton W H | 8073 City Mtrs | 8317 Crothers E K jr |
| 7681 Carolina Frt Carrier | 7821 Albright Caro | 7943 Wright W D | 8074 Copeland W B | 8320 Halstead C O |
| 7684 Curtis Pkg | 7822 Green C L | 7944 Patterson J A | 8074 Williams B H Mrs | 8319 Bedinger T G |
| 7691 Reddick G D Inc | 7823 Jarvis A C | 7945 Lanning D R | 8076 Lynn K D Mrs | 8320 Odom E E |
| 7695 Head B G | 7824 Reid R H Mrs | 7947 Coleman C B | 8078 James C H | 8321 Nelson Minnie |
| 7696 Edmunds Mfg | 7825 Wyatt V L jr | 7949 Mayor V E Mrs | 8080 Davis D D | 8322 Combs Nolan |
| 7703 Barton W L | 7826 Earnhardt JR | 7949 Gillespie H S | 8081 Fearing G R | 8323 Herring P M Mrs |
| 7705 Spencer C A | 7827 Willard C D | 7951 Wood H | 8082 Graham A G Mrs | 8325 Wilson Wilbert |
| 7708 Brown L J | 7828 Cook A J | 7953 Groome P L | 8083 Spear R J | 8327 Kypriss B C Mrs |
| 7709 Andrews L J | 7830 Ferguson R E Mrs | 7954 Upson S L | 8084 Brown E | 8329 Murray R M |
| 7710 Moore R L | 7833 Carroll H | 7956 Douglas M N Mrs | 8085 Am Cross Plan | 8330 Gentry W H |
| 7715 Fox J L | 7836 Evans R T | 7964 Lucas T P | 8087 Wilson J C | 8331 Brown Millidge |
| 7718 Harkins B W | 7838 Adamson David | 7966 Lucas T P | 8088 Dutton H C | 8334 Roberts Helen G |
| 7718 Weeks R D | 7839 Burroughs H L | 7968 Adams C J | 8090 Lyons Ila | 8335 Gravett W A |
| 7719 Stephens C R | 7840 Farrington C H | 7969 Gresson D W | 8092 Worthy P R Mrs | 8336 Knedlik Vivian L |
| | 7841 Burton J J | 7970 Clegg C B jr | 8093 Zeigler J C | 8337 Delancy M A |
| | 7842 Brewer O S Mrs | 7971 Medlin A R | 8095 Paschal T E | 8338 Home Projects |
| | 7843 Lipe H F | 7972 Moore T D | 8097 Swanner L F | 8340 Andrews N R Mrs |
| | 7845 Martin T M | 7973 Norris W E | 8098 Jones J L | 8341 Whittermore J O |
| | 7846 Kerr Douglas | 7974 McClellan R T | 8103 Elachourn W C | 8342 Nelson J E |
| | 7847 Swofford V R | 7975 Miller H L | 8104 Sandiford P E | 8343 Strickland M A Mrs |
| | 7849 Brown R G | 7976 Reese Herbert | 8110 Kindley B B Mrs | 8344 Lusher A L |
| | 7850 Sprivey Edw E | 7977 Hayes Fountain | 8112 Herford W H | 8346 Star T V Electronics |
| | | | 8114 Cox J U Mrs | 8347 Stewart I G Mrs |
| | | | 8116 Booker W N | 8348 Lyons Rich |
| | | | | 8349 Gaphin G P |

| | | | | |
|--|--------------------------------|----------------------------------|------------------------|--|
| DIAL BR5 or 275—Contd | 8559 Cousart Kirk & Assoc | 8818 Hahn J E | 8957 Seaberg A E | 9206 Grey J C |
| 8351 Surrat B L | 8571 State Mut Life Assurance | 8819 Moor P L Mrs | 8958 Exem C A | 9207 Snow J J |
| 8353 Crutchfield W E | 8574 Am Optical | 8820 Yost E D | 8960 Campbell J D | 9209 Easterling R F |
| 8356 Lindsay Street United Holy Church of Am | 8576 Holden Tire & Recapping | 8822 Harris C B | 8962 Ferree Chick Mrs | 9210 Pennix Haward |
| 8357 Stanley J W | 8579 Commercial Elec | 8823 Madlin J M jr | 8964 Davenport P E | 9212 Farrington J L |
| 8360 Holden Eliz | 8581 Accident Indemnity Ins | 8824 Westover Terrace Crain Serv | 8966 Bennett Ben | 9214 Jones Bruce |
| 8361 Neese A G | 8586 City Auto Serv | 8826 Hersherberg D R | 8967 Harold G H | 9216 Fernald Willie |
| 8364 Laing J S | 8587 Gboro Auto Broker | 8827 Miles J E | 8968 Rolion W R | 9220 Binens J R |
| 8366 Wright James | 8589 Phipps Hdw | 8829 Hunter B G | 8969 Ballis Kim | 9224 Hines I W |
| 8368 Edwards C D | 8591 Godwin & Reese Ins Agency | 8833 Jessup A W | 8971 Baxer Wm | 9226 McCullough Eddie |
| 8369 Stewart Alvin | 8593 Sou Life Ins | 8834 Elmore W | 8972 Wilson E A Mrs | 9227 Fansler K C |
| 8370 Ray W S | 8595 Thompson Arthur Paving | 8835 Wilsons H W | 8973 Armstrong J S | 9228 Brooks C E |
| 8378 Meredith Bessie | 8655 Iowa Mut Ins | 8836 Downs N M Mrs | 8974 Russ Thee | 9229 Staples Clyde jr |
| 8375 Bedford W B | 8700 Lamb E B | 8837 Campbell Lozell | 8975 Jordan J J | 9230 Herndon M R |
| 8377 Chappell W B | 8702 Nash M C | 8840 Gregory E Z | 8976 Covington M C Mrs | 9231 Kendrick J R |
| 8378 Osborne P I | 8703 Durham J G | 8841 Compton K B | 8978 Allman L P | 9233 Felts W R |
| 8380 Britton J B | 8705 Loftis O B | 8842 Gora A E | 8979 Foust H C | 9234 Copy Electrostatic |
| 8382 Hickman M B | 8706 Lashley Gene Inc | 8843 Haddock A E Mrs | 8981 Fruster J R | 9235 Knaup R J |
| 8384 Marlo & Co | 8707 Presnell S A | 8845 Kriva S M Mrs | 8982 McCorquodale W R | 9237 Kelly T W |
| 8385 Peebles W D | 8712 Smedberg L L Mrs | 8847 Edwards D R | 8983 McCorquodale W R | 9242 Luczynski W T |
| 8386 Dean P J | 8713 Abe Fujio | 8849 Taylor J C | 8984 Wolfe C G | 9243 Bigelow P E |
| 8387 Patterson W H | 8714 Brawley John | 8850 Pearman C C | 8985 Howard K M Mrs | 9244 Gray M W |
| 8388 Roberts C P | 8715 Freeman J F jr | 8851 Stephens H W | 8986 Stutts G R | 9246 Rogers P M |
| 8389 Gray C B | 8717 Deal D A | 8853 Crumpton J H | 8988 Johnson E K | 9247 Debonam Robt |
| 8392 Logan G A Mrs | 8718 Bason J W B | 8854 Clark M H | 8989 LeGrand Elmer | 9249 Ponder J D |
| 8395 Rierson F W | 8719 McFarland C L | 8855 City Fire Dept | 8991 Bell A P | 9252 McDaniel J W |
| 8396 Bringle E W | 8721 Brown C L | 8858 Ball C T | 8996 Blessing R W | 9253 Birdsong Fred |
| 8397 DeWhitt Sylvia | 8723 Cole E J | 8864 Brewer W T | 8997 Luper D W | 9254 Maass C A |
| 8398 Holyfield J W | 8724 Lynch L M Mrs | 8865 Shaw J H | 9001 Bush E M Mrs | 9259 Price R M |
| 8401 Carver M W Mrs | 8725 Brown Vera Mrs | 8867 Kinney Wm | 9004 Marsden M W Mrs | 9260 Gordon L P |
| 8402 Gray Seal Paint Co | 8726 Vernon O L jr | 8868 Johnson R W | 9006 Waddington S A | 9261 Barnes M Lautitia |
| 8408 Forbis & Dick Funeral Serv | 8727 Meachem James | 8869 Heidenreich E N Mrs | 9008 Overman J D jr | 9262 Cleo's Hair Styling |
| 8411 Gboro Mfg | 8728 Watlington Wade | 8870 Wilson E W | 9009 McCray Eddie | 9263 Willingham L C |
| 8415 Am & Sou Ins Co | 8733 Medley C E | 8871 Phillips G W | 9010 Love J E | 9265 Holiday Inn Rest |
| 8421 Edgcomb Steel | 8734 Gadson Robt jr | 8872 Flemming J L | 9011 Puckett D L | 9266 Harris R E |
| 8431 Davis Starr Co | 8735 Fuller D G | 8874 Brewer Equip | 9013 Whitsett N A | 9267 Marsh R W |
| 8432 Chrysler H B Mrs | 8736 Ruffin C R | 8875 Chapman J B | 9014 Wilson J A | 9268 McCracken R D |
| 8433 Custom Business Forms | 8738 Meade F D | 8878 Upchurch J | 9015 Murphy G E | 9270 Schiffman A A |
| 8434 Kentucky Central Ins | 8741 McIntosh R H | 8882 Hopkins J C | 9016 Pace J T | 9272 Nickerson E K |
| 8436 Sparrow H W | 8743 Arnold J W | 8883 Holmes Leander | 9018 Tomlinson A A | 9273 Swain V W |
| 8438 Minuet Lingerie | 8745 Williams Natl | 8886 Batchor E S | 9021 Deaton J C | 9274 Gordon W E |
| 8439 Cooper Elec | 8747 Barnes F | 8889 Moon H C | 9022 Boyce G J Mrs | 9275 Alverson J T |
| 8440 Power Tool Serv | 8749 Cameron D N | 8890 Thomas B W jr | 9023 Grant M L | 9278 Tate B C |
| 8441 Brame Textile Mach | 8750 Smith J F | 8891 Troxler J W | 9026 Connolly J E | 9279 Son Importers |
| 8445 White J S jr | 8756 Diversified Dists | 8892 Siler D Y Mrs | 9028 Buntin A T | 9280 Bradley Kenney |
| 8446 Almar Inc | 8760 Nichols C C | 8894 Holland O M Mrs | 9029 Jennings W N | 9281 Myrick F B |
| 8447 Erwin J M | 8762 Grace Lutheran Ch | 8897 Blank F H jr | 9033 McCoy Margt | 9284 Hinton Everette jr |
| 8449 Varner J M | 8763 Smith J V | 8898 Sellers E M | 9034 Johnson J W jr | 9285 Shapiro Morton |
| 8452 Vaughan E W | 8764 Hoskins Eliz | 8899 MacKenzie D S | 9035 Hall C E | 9286 Stuts C R |
| 8454 Gaskins O C T | 8765 Day F D Mrs | 8900 Hofmann M R Mrs | 9037 Miller C S | 9287 Berkelhammer J H |
| 8456 Redevelopment Comn | 8766 Hogan Gaynelle | 8901 Summerville R E | 9039 Grant B F | 9289 Beaton W J |
| 8458 Lewis Stge | 8768 Walker Hubert | 8902 Burchett G P | 9042 Isley E R | 9290 Pike R J |
| 8461 Ruber & Tire Materials | 8770 Nicholson D D | 8906 Clark Walter jr | 9043 White G G Mrs | 9291 Walker H C jr |
| 8463 Dees Equip | 8771 Jones C W Mrs | 8907 Wyant C L | 9044 Willis E D | 9292 Williams E M jr |
| 8465 Cobb B C Mrs | 8772 Pickard J F | 8908 Slaughter E L | 9045 Doeker E A | 9294 Ballins H D |
| 8466 Wright W D | 8773 Rickman S D Mrs | 8909 Fariors E G | 9046 Wylie A L Mrs | 9296 Mordechai Elias |
| 8468 Square D Co | 8774 Tatum S H | 8911 Jackson Plmb & Htg | 9047 Aberty L C | 9297 Doss I C |
| 8469 Square D Co | 8777 Everette J H | 8913 Gaudlen J C | 9048 Bruner J D | 9298 Montgomery J A |
| 8471 North State Chevrolet | 8779 Webster J C | 8914 Wiseman D G | 9049 Rhea W D | 9311 Sears |
| 8472 Aetna Casualty & Surety | 8780 Fuquay R W | 8915 Hutchins H A | 9051 Mason W C | 9313 Wood H W |
| 8481 Aetna Life Ins | 8783 Smith C D | 8916 Bumbo Bakers | 9055 McDaniel J H | 9341 Burlington Indus |
| 8485 King I L Mrs | 8784 Pate E C jr | 8917 Mitchell Bell | 9057 Williams J G | 9347 McNew F H |
| 8486 Richman Saml | 8787 Winski M E Mrs | 8918 Raylor R A | 9061 Robinson H E | 9371 Woman's College of Univ of NC |
| 8487 Zenke O G | 8789 Russel W R | 8919 Sale R W | 9062 Calvary Bapt | 9392 Blue Bell Inc |
| 8491 Oerf Co | 8790 Miles B I | 8920 Kramer D J | 9065 Carnwright G A | 9501 Gboro Coca-Cola |
| 8494 Elec Sup Co Inc of Gboro | 8791 Brown N G Mrs | 8924 Humphrey N L | 9067 Morrison B L jr | 9504 Battleground Boarding Kennel & Vet Hosp |
| 8495 Wilkes V L | 8793 Alexander J B | 8925 Everette N B Mrs | 9068 Andrews R E | 9506 Turner Landscape |
| 8496 Peterson Robt E L | 8794 Frederick G A | 8926 Mowring O C | 9071 Grant C L Mrs | 9509 Stone E Finance |
| 8497 Brady E S | 8796 Pollard G A | 8927 Rice D J | 9073 Kellam J M Mrs | 9511 Rogers S S |
| 8498 Rubin A S | 8798 Jones J A | 8928 Genl Green Grill | 9076 Clement J G Mrs | 9517 Eastman Chem Prod |
| 8501 Addressograph Multigraph | 8799 Robinson G J | 8929 Bryant Troy | 9077 Brown Angelina R | 9521 Long W H Mkt |
| 8506 Gboro Country Club | 8800 Busick B F | 8933 Canter Elec Co | 9078 Schultheiss G W | 9524 Beal J C |
| 8511 Sears | 8801 Elder J A | 8935 Watkins Josephine V | 9079 Brown J J | 9526 NC State Grange |
| 8523 Jackson J J | 8802 Roberts C R Mrs | 8936 Smith T J | 9080 Tate C E | 9528 Page Walter Hi Sch |
| 8528 Lowdermilk Realty | 8803 Myrick D O | 8937 Huff W J | 9081 Freeman C G | 9531 West Harvey |
| 8539 McMaee M E | 8804 Fagg L J | 8938 Sleeper B E | 9082 James C C | 9533 Barker-Cochran Constn |
| 8541 Am Auto Ins | 8805 Balmer A L | 8940 Dempsey J P | 9083 Brown R P | 9535 Cox Kath |
| 8551 Smith Jack Realty | 8806 Robinson R A | 8941 Webster Roland | 9084 Rorer J D | 9536 Walker L G |
| 8554 Home Credit | 8807 Wagoner A H | 8942 Elledge H C | 9085 Barnette T A | 9537 Belk's Store |
| 8557 Central Assembly of God Ch | 8808 Huber R E | 8943 Pratt C E | 9087 Evans R T | 9539 Harland J H Co |
| 8558 Sawyer J W | 8809 USCG Recruiting Sta | 8944 Baletl W E | 9089 Smith D L | 9541 Kellett Harry Inc |
| | 8810 Holmes Alfanzar | 8945 Evrett L O | 9091 Marshall J F | 9549 Lon's Beauty Salon |
| | 8812 Sprinkle C E | 8946 Teterton S E | 9092 Begley Evelyn | 9552 Crown Credit |
| | 8813 Keith D W | 8947 Redmond C E | 9093 Allgood Evelyn | 9554 Cluts R G |
| | 8815 Davis C E | 8949 Gardner B E | 9094 Daddisman N R | 9556 Greene Ins |
| | 8817 Gomasino Chas | 8950 Coffer R L Mrs | 9097 Knowlan Grace L | 9558 Pitney-Bowers |
| | | 8951 Glenn J G | 9099 Moffitt D W | 9561 Hot Shoppes |
| | | 8952 Lemar L D | 9203 Bilyeu H P jr | |
| | | 8953 Foster C O jr | 9205 Honeycutt L E | |
| | | 8954 Lander H B | | |

| | | | | |
|--|---------------------------------|---------------------------------------|------------------------|-------------------------|
| DIAL BR5 or 275-Contd | 3275 Wright D C jr | 3469 Taylor E J | 3658 Holbrook J G | 3844 Burton W L jr |
| 9563 Goodwin Inc | 3278 Minor R G | 3470 Bearden J D | 3659 Veach R C | 3845 Morgan H A |
| 9566 Gate City Sav Loan | 3282 Holbrook J V | 3471 Chamblee H M | 3661 Hines W A | 3847 Brady W F |
| 9571 NC Natl Bank | 3284 Pickup J W | 3472 Angel W R | 3663 Butts B J jr | 3849 Yandle H M |
| 9580 Waddell P L | 3288 Brady R L | 3475 Samuel A F | 3665 Cavener Jr R J | 3854 Atkinson T E |
| 9586 Merritt Moore & Bungalow | 3289 Montgomery P E | 3478 Mills C D | 3668 Harrison M H | 3857 Mitchell Robt |
| 9591 Haines & Walker | 3290 Harris S A | 3482 Evans W E | 3671 Foxboro Co | 3859 Ferree C B |
| 9593 Domestic Loans | 3293 Siedman R B | 3483 Moore Marie | 3673 Sullivan R M | 3860 Hughes J J |
| 9595 Eckerd's Drug | 3294 Walker C H | 3484 Armentrout C H | 3674 Green H D | 3862 Newman H B |
| 9596 Fuller Benton | 3295 Martin V F | 3487 Hamrick Helen | 3675 Gardner C W | 3865 Lambeth D T |
| 9597 Coggin G W | 3297 Bolling R G | 3490 Clement R E | 3677 York W V | 3869 Weaver H A |
| Rollins & Rollins | 3305 Pugh H L | 3491 Uley C V | 3679 Monroe L H | 3870 Stone's Self Serv |
| Seymour H E jr | 3307 Hilliard C W | 3494 Shore R B jr | 3680 Reynolds Martin V | 3875 Worm Gdns |
| 9601 Mayrand Inc | 3314 Grandy H J jr | 3495 Mubury E R | 3681 Boyd J G | 3876 Walters D M |
| 9604 Lowe's Gboro Hdw | 3315 Peterson C P | 3497 Wrenn D L | 3682 Schmitz Mae | 3878 Bell F C |
| 9609 Cobb L G jr | 3317 Hattwick R C | 3503 Causey Ronald | 3683 Lawson J R | 3878 Tuttle G |
| 9611 Stevens J P & Co | 3319 Meador J S | 3506 Birdseye I E | 3684 Bobbitt L E | 3879 Metts Carey Rlty |
| 9621 Hoyle Boone Dees & Johnson | 3321 McGowan C W | 3507 Owens L S | 3685 Taylor J C | 3880 Pennist A S |
| 9624 Piedmont Tire | 3323 Reid S L | 3510 Mabe O R | 3686 Jeffrey's P I | 3884 Wells J B jr |
| 9626 Sigler Co | 3325 Butler R W | 3511 Cudd L N | 3690 Henegar J O | 3886 Teague A A |
| 9628 Monnett Carpet | 3326 Overstreet Radio & TV Serv | 3512 Myrick R L | 3692 Euliss W C | 3887 Gerringe W O |
| 9631 Huff A B jr | 3327 Cline J M | 3515 Schuyler H A | 3694 Lamson F C | 3892 Hoskins Jay |
| 9633 Dye Tire | 3328 Leazer H W | 3517 Kutos Steph | 3695 Manegan W R | 3894 Bussey J C |
| 9636 Brooks Trans | 3330 Jones Robt | 3519 Stone A M | 3697 Lawrence C H | 3896 McGuire S R |
| 9641 Black Cadillac | 3332 Blackwood F J | 3522 Montgomery D W | 3704 Zalkins R M | 3897 Smith R J |
| 9653 Berry Coal & Oil | 3334 Atkins J R | 3524 Jones I G | 3706 Walter W Jr | 3898 McCuley W D |
| 9661 Bowles Realty Ins | 3335 Fuesser W R | 3527 Broerman C B | 3707 Scruggs R R | 4202 Fuller T A |
| 9670 Black F A | 3336 Turner C G jr | 3529 Booth P W | 3710 Bailey J C | 4203 Morton D G |
| 9671 N Am Coal | 3337 Drum M M Rev | 3530 Strange R E | 3714 Hooker B A | 4205 Settle E V |
| 9672 N Am Coal | 3338 Roberts J M | 3532 McLamb B L | 3715 Pearce J D | 4206 Hand B H |
| 9673 Osborne W A | 3340 Cox C V | 3533 Wood O L | 3717 Mays R A | 4209 Ellenwood L W |
| 9674 Varina Whol Bldrs | 3342 Adams A A | 3534 Feed C E | 3719 Trull C G | 4214 Scofield Glenn |
| 9676 Smart Finance | 3343 Eubanks F R | 3535 Franklin R R | 3720 Hooker Sam | 4217 Manring R C |
| 9681 Sou Life Ins | 3344 Loye B W | 3540 Gilchrist C R jr | 3722 Hussian W J | 4219 O'Brien C F jr |
| 9681 Shaw E G jr | 3345 DeBush J R | 3541 Beard T R | 3723 Lasker Carl | 4220 Lewis D C |
| 9693 Ozment H P | 3347 Angle R B | 3542 Cochran E B | 3724 Goforth W D | 4224 Massey J R |
| 9694 Gboro Twine Paper | 3348 Harman C D | 3545 Nepute J P | 3728 Lyrer J M r | 4224 Steel M A |
| 9696 Genl Utilities Serv | 3351 Racster A B | 3547 Foley J A | 3730 Price J R | 4226 Stafford W R |
| Routh L W Constr | 3352 Griffen E L | 3552 Thornton D N | 3732 Kistler B D jr | 4227 Hamm J H |
| Routh Serv & Sup | 3354 Garner Max | 3553 Moore D C | 3734 Stone E H | 4230 Cox H E |
| | 3355 Cox E W | 3554 Snow R E | 3735 Capehart B B | 4231 Mcadoo Lura |
| | 3358 Anderson W S | 3555 Blocker D D | 3737 Cash H T | 4233 McLaughlin N R |
| DIAL BR8 or 278 PLUS FOLLOWING FOUR DIGITS | 3361 Early J C | 3557 Glocks T F | 3738 Schmidt P E | 4235 Sherrill D B |
| 8439 Cooper Elec Constr | 3362 Johnson J E | 3558 Lindsay F B | 3739 Johnson W C | 4239 Neal G E |
| 9919 Cox Radiator | 3363 Jacobs Warrabella | 3560 Caffey J H jr | 3740 Hage E B jr | 4241 Bailey M W |
| | 3364 Shumrod R H jr | 3565 Toler J E | 3741 Eva's Beauty | 4243 Neal J J |
| | 3366 Pearman C P | 3567 Battleground Volunteer Fire Dept | 3742 Robinson P C Rev | 4244 Hall C O jr |
| | 3369 Ware H N | 3569 Scoggins W C | 3744 Griffin R K | 4249 Hellenic Community |
| | 3370 Lemons S H | 3570 Vest J F | 3745 Gordon A M | 4256 Whittaker N A |
| DIAL 288 PLUS FOLLOWING FOUR DIGITS | 3375 Gosage C R | 3571 Payne D J | 3746 Stevens J O | 4258 Hinshaw R F |
| | 3378 McCorkle H R jr | 3572 Ayers A C jr | 3748 Carley G B Mrs | 4260 Melvin W H |
| | 3384 Hennessee W T | 3574 Burstin L M | 3749 Shanks C H jr | 4262 Cross S E |
| | 3387 Walker J V | 3578 Scott W D | 3750 Coward Rachel D | 4269 Owen R A |
| | 3388 Hughes D R | 3582 Midkiff P M | 3752 Ademy J J | 4274 Stroud C G |
| | 3389 Wegman C F | 3583 Lackey J H | 3755 Luebke W R | 4276 Cooper N G |
| | 3391 Helms H L | 3584 Carter D J | 3757 Thomas C R | 4278 Jessup G Y |
| | 3392 Johnson R G | 3586 Am Rug'Clns | 3758 Johnson J D | 4280 Jones L F |
| | 3393 Rolader E A | 3587 Rouser J R | 3759 Bently C J | 4281 Powell R A |
| | 3394 Thomas W I | 3589 Wrenn R I | 3764 Grist Jack | 4288 Rock A J jr |
| | 3398 LaFata A P | 3590 Simpson R T | 3765 Fisher G E | 4291 Miller A A |
| | 3400 Reynolds L E jr | 3591 Wooten C D | 3768 Watson F T | 4296 Clark J L |
| | 3403 Eckles K M | 3592 Campbell S I | 3770 Gladwell G V | 4297 Hama R E |
| | 3405 Hill K N jr | 3594 Jeffries E H jr | 3775 Mills D R | 4298 Cook D L |
| | 3407 Nicholson J B | 3595 Jones R B | 3779 Hankins H G | 4299 Bailey G R |
| | 3409 Wilder G R | 3598 MacKenzie D E | 3781 Craven B F jr | 4303 Miller H N |
| | 3411 Belk G A | 3600 Poole J Wayne | 3783 Fleehtary R J | 4306 Core D H |
| | 3412 Brimmon W B jr | 3602 Best W A jr | 3785 Clark Frank jr | 4307 Hardin F C |
| | 3414 Stiff G B | 3604 Dean T E | 3788 Lewis D C | 4312 Whitley O V |
| | 3415 Williams J L | 3613 Myers E F | 3793 Edmondson Richd | 4314 Gresham A J jr |
| | 3417 Jennings G H jr | 3614 Cuable J R | 3794 Graham C C | 4316 Ingold D P |
| | 3419 Rowe H C | 3617 Morrisett W C jr | 3795 Roberts C P | 4317 Robinson E R |
| | 3420 White J F | 3619 Spivey Emerson jr | 3797 Enoch H L | 4318 Crayton M E |
| | 3423 Phillips S E | 3620 Bryant W R | 3800 Norman M E | 4319 Boynton D T |
| | 3424 Brown B W | 3623 Dunning J M | 3801 Campano M O | 4321 Jeffers D N |
| | 3425 Brockman D W | 3624 Bullock W H | 3802 Marshburn M M | 4322 McLean G I |
| | 3426 Davis Myrtis | 3625 Farley G H | 3803 Frazier C B | 4324 Craycroft J L |
| | 3427 Craddock C W | 3627 Thomas C S | 3804 Field David | 4326 Gordon D L |
| | 3435 Wilson W C | 3628 Wyrick F D | 3808 Phillips B B jr | 4328 McLaughlin S O |
| | 3438 Wilson W G Rev | 3633 Gross W C jr | 3810 Denniston W A | 4329 Am Rug Clns |
| | 3440 Wheeler E W | 3634 Williams L A | 3811 Porter C H | 4330 Criscoe L C |
| | 3442 Crutchfield E D | 3635 Finckannon G C | 3813 Lucas L jr | 4331 Click C S |
| | 3443 Dalton V J | 3638 Shockey R L | 3815 Hale W E | 4332 Turbill C F |
| | 3445 Bowers E J | 3639 Hale R P | 3817 Earl J T | 4335 Harris G T |
| | 3451 Hubbard K H | 3640 Koral John jr | 3818 Overcash E D | 4337 Landreth Cornelius |
| | 3454 Smith G W | 3642 Knight W G | 3820 Williams N L | 4340 Adams H B |
| | 3456 McNeal G M | 3646 Britt M F | 3824 Lawndale Bapt Ch | 4343 Caldwell J C |
| | 3458 Beam W D | 3648 Stout F B | 3825 Foster N S | 4346 Klutz J W |
| | 3461 Worf S J | 3650 Strickland V W jr | 3827 Adams A G | 4348 Hammer J P |
| | 3464 Chamblee Cecil E | 3653 Good B H | 3829 Attayek J E | 4349 Bonkemeyer M M |
| | 3465 Wells L M | 3654 Sharpe R C | 3830 Neal D E | 4353 Groce D M |
| | 3467 Liberty Oak Gro | 3657 O'Ferrell C D | 3839 Scheviak H H | 4357 McAdoo Artie |
| | | | 3840 Coble R P | 4359 Winston H B jr |
| | | | 3842 Moore J W jr | 4361 Carson J M II |

| | | | | |
|-----------------------|--------------------------|--------------------------|--------------------------|--------------------------|
| 4362 Snidow M R | 4582 Jones C W jr | 4775 Townsend A L | 1641 Gboro Coca-Cola | 70131 Kirkman's Airport |
| 4364 Suddreth N W | 4584 Fogarty D J | 4777 Baynes D A | 1550 Busy Day Nursery | Trans |
| 4365 Edwards M A | 4588 Allred R R | 4779 Savage H M | 1736 Cass Jwlr | 0132 Lore J R |
| 4368 Nurney J M | 4589 Miller D A | 4780 Sparger J H | 1781 Pfizer Chas & Co | 0133 Wood B E |
| 4369 Harrell E L | 4590 Johnson D A | 4782 Hoke R D | 1808 Johnson's Esso | 0134 Miller Erga B |
| 4370 Smith S C | Newman H A | 4788 Holmes C R | 1822 Robinson D J | 0137 Phillips K B |
| 4372 Henry W H | 4591 Greer E B | 4798 Schenk S A | 1917 Perma-Shade | 0138 Maddox D W jr |
| 4374 Godwin G C | 4592 Johnson G H jr | 4790 Sprague E G | 2000 Dixie Mach & Tool | 0139 Fowler W R |
| 4375 Eller R V | 4594 Wagner W E | 4791 McAdoo L N | 2140 Wyxong & Miles | 0140 Lewin E G |
| 4376 Isaac Jas | 4595 Luce H T | 4796 Noble Francis | 2140 Wyxong & Miles | 0141 Central Mtr Lines |
| 4378 Ray W J | 4600 Stevens E D | 4798 Lovings F N | 2147 Ricketts L U jr | 0142 Central Mtr Lines |
| 4380 Feustel E L | 4601 Pearson D H | 4803 Osborne J B | 2167 Higgins G F | 0143 Central Mtr Lines |
| 4390 Tuttle J V | 4605 Pugh Swannie L | 4804 Green W H | 2191 Stanley's Shoes | 0146 Hemphill W L |
| 4391 Mac's Concrete | 4606 Mills W J | 4806 Grossnichle W F | 2249 Fields & Leftwich | 0147 Saunders M C |
| 4392 Jean's Beauty | 4610 Wrenn C P | 4808 Jones T N | 2251 R-C Mtr Lines | 0148 Blackwelder W E |
| Williamson C E | 4612 Folger O H | 4809 Mull C V | 2257 Williams R G | 0150 Little R E |
| 4394 Hodges L A | 4613 King GR Mrs | 4811 McCloud C V | 2280 Smith Dry Cln | 0151 Gallimore V R |
| 4396 Fernay E A | 4621 Shenandoah Life Ins | 4813 English C D Rev | 2410 McFalls Hillsdale | 0153 Am Oil |
| 4400 Kinney R C | 4623 Haigler J T | 4815 Shea J D | Pk Drug | 0154 Petty W A |
| 4402 Taylor W R | 4624 Peterson H C | 4820 Plummer J C | 2585 Reece C E | 0156 Dees R O jr |
| 4405 Moss R A | 4629 Mebane T A | 4826 Hawkins R H | 2751 Lloyd H E | 0157 Banner M R |
| 4408 Cooper H L | 4630 Alderman E M | 4827 Kendrick H B | 2851 Greensboro Prntg | 0158 Hunt Clyde |
| 4410 Huffman P T | 4631 Cone G R | 4832 Gordon A K | 2879 Brown Geo C & Co | 0159 Cancemi J M |
| 4413 Sparger H T jr | 4634 Smith A L | 4833 Walker Iron Wks | 2910 Wills Club | 0162 Simmonds W R |
| 4415 Hope W H | 4636 Sanford D D | 4834 Brown W C | 2931 Colonial-Hites Co | 0163 Rowland W A |
| 4417 Perrin G E jr | 4638 Dorris L H | 4836 Minor H F | Rust Assoc | 0164 Brooks Abr |
| 4422 Hollander Danl | 4641 Cairns Gro | 4837 Anderson C A | 2961 Brown Geo C & Co | 0165 Zachary E B |
| 4423 Apergis J S | 4643 Hoing L H | 4840 Emory E R | | 0166 Blackwood I S |
| 4424 Kirkman J J | 4644 Pk Dr-In Theatre | 4842 Bishop W S | DIAL CY9 or 299 PLUS | 0167 Simmons N L |
| 4426 Lowder T M jr | 4645 Jones J K | 4844 Black W F | THE FOLLOWING | 0171 Rodenstein K A |
| 4437 Johnson L B | 4647 Fouto D W | 4852 Smith W Clarence | FOUR DIGITS | 0172 Cranford W C |
| 4440 Brady P W | 4650 Long C L | 4854 Eller WW jr | 0019 Bozovich S W | 0175 Bennett D T |
| 4447 Landis R R | 4653 Hook W W | 4856 Bancroft Mac | 0030 Plyer C A | 0176 Bullington J W |
| 4448 Fulbright K W | 4654 Schulte C G | 4857 Douty H D | 0031 Masonic & Eastern | 0178 Setzer E S |
| 4449 Bonkemeyer M M | 4659 Taylor W R jr | 4858 Braughler O R | Star Home | 0179 Newton Gene |
| 4450 Jessup B C | 4661 Doster P L | 4859 Lewis K E | 0032 Jenkins W G | 0180 Laws C H |
| 4451 Madden L B | 4662 Parke C F | 4860 Burgess J A | 0033 Ludwig C G | 0183 Poer J R |
| 4452 McGeer R H | 4665 Cirba Paint | 4863 Hodgkin R H | 0034 McGaba C J | 0184 Hamley R L |
| 4453 Cox C W jr | 4666 Sparger H T | 4865 Robertson O R jr | 0035 Bishop C L | 0185 Gardner J H |
| 4454 Campbell H C | 4668 Truitt J S | 4868 Wiles R V | 0036 Price J P | 0186 Sides G R |
| 4455 Thomas J L | 4670 Pappas J G | 4872 Baird P L | 0037 Pittsburg Testing | 0187 Ingram W L |
| 4457 Harris Sykvia | 4671 Worf R A | 4873 Howard L M | Laby | 0189 Schaffer L I |
| 4459 Hooper L H | 4674 Summerlin V C | 4876 Knauff J W | 0038 Trivett P W | 0190 Davis M C |
| 4463 Griffin R B | 4675 Pavlik R J | 4877 Dillard E G | 0039 Manley C F | 0191 Cotten O F |
| 4467 Glover R M | 4678 Grove J R | 4881 Evelyn's Beauty | 0040 Morris H D | 0192 Frick A A |
| 4468 Boyd O C jr | 4682 Turner Alan | 4883 Brown F C | 0042 Varner D L Mrs | 0194 Patton J P jr |
| 4470 Self A N | 4684 Page J L | 4885 Oakes L R | 0043 Chrisman J R | 0196 Flanagan T A |
| 4472 Bynum B D | 4687 Chandler F N | 4886 Kivett A E | 0044 Imlay J A | 0197 Hayes J E |
| 4475 Hart J T | 4688 Grosse W M jr | 4889 Hutchins L L | 0045 Sharpe F A jr | 0198 Conrad E B |
| 4477 Reid Billy | 4690 Godfrey H H | 4892 Hubert T E | 0046 McColburn R K | 0201 Piehoff W F |
| 4483 Gladwell E Y | 4693 McMillan R J | 4895 Pleasants J B jr | 0048 Locklar R G | 0202 Teras H A |
| 4484 Whitaker J W | 4694 Myers F E | 4896 Russell G C | 0049 Paschal E T | 0204 Fout J D |
| 4485 Coffield S J | 4695 Mann F | 4898 Mack R B | 0051 Cook C L jr | 0205 Query T W |
| 4487 Stiner C J | 4697 Hughes V J | 5432 Houch W H | 0052 Judd J D | 0207 Garner J E |
| 4489 Causey J T | 4700 Northruch L M | 7493 White W W | 0053 Brown's Gro | 0208 DeSanto R A |
| 4490 Smith R H | 4704 Shelton D J | DIAL CY2 or 292 PLUS | 0054 Fryar L V | 0209 Godfrey W B |
| 4491 Lawler J R | 4705 Faulkner L B jr | FOLLOWING FOUR | 0055 Gross L E | 0210 Knight M E jr |
| 4498 Spears Alex | 4707 Kohler J C | DIGITS | 0057 Gladwell R T | 0212 Osborne G R |
| 4500 Baites W L | 4709 Barbour H L | 0037 Pleasants Hdw | 0058 Imbay Bill Florists | 0213 Gorman R H |
| 4504 Tate G M | 4714 Nursey J C | 0050 Jackson Jr Hi Sch | 0060 Walton L C | 0215 Felton J S |
| 4511 Hussey J H | 4715 Sudderth C T | 0212 Cheek C A | 0061 Payne W C | 0216 Drury L D jr |
| 4515 Humphries C R | 4717 Montgomery P E | 0242 Phoenix Furn | Siler City Monument | 0218 HamlinW D |
| 4518 Conway C M | 4718 Hudson C D | 0268 Williams W G | 0062 Cleveland W L | 0219 Tucker C L |
| 4526 Shelton N W | 4721 St Francis Epis | 0350 Plummer H D | 0064 Jarvis R C | 0220 Clevenger C M |
| 4528 Cathey J E | 4723 Wilson W L | 0351 Gray Oil | 0068 Zane E R | 0221 Guilford Dairy Coop |
| 4529 Holmers W W | 4726 Walker G L | 0433 Lasher W C | 0069 Miller S W | 0225 DeStein S R |
| 4530 Roundtree Joe | 4728 Gibson R E | 0532 Interlock Screw | 0071 Few E C jr | 0226 Dean F H |
| 4532 Houck W J | 4729 Kirkman C W | 0580 Williams A D | 0072 Prevatt R D | 0228 Louise Beauty |
| 4534 Beal R S | 4732 MacKay J R | 0700 Sparkle '3-Minute' | 0075 Smith V F | 0230 Dowling R T |
| 4536 McGinty J P | 4733 Lefevre G C | Car Wash | 0077 Williams A M | 0231 Thurston Mtr Lines |
| 4538 Murrelle R K | 4735 McMillan E M | 0760 Smith G W | 0078 Faulkner H C | 0234 Weimershirch G J |
| 4541 Battleground Pk | 4737 Frank E R | 0768 Mason Florist | 0079 Dickey R H | 0235 Luth Ch of Our |
| Restr | 4738 Owens J B jr | 0769 Friendly Toy Shop | 0080 Bateman J L | Father |
| 4542 Curtis T L jr | 4740 Emory E J | 0884 Dixie Eric Constn | 0086 Pose C A | 0236 Osborne A W |
| 4545 Hofmagle H N | 4741 Beavers W B jr | 0910 Collson-Murray | 0087 Patterson C Y Mrs | 0237 Walker V C jr |
| 4544 Owen J V H | 4745 Leake Joyn jr | 0960 Belk's Dept Store | 0090 Norwood G F | 0238 Craven W E |
| 4547 Jordan W L | 4746 Boyle B D Mrs | 0912 Southeastern Distr | 0092 Howerton Z H | 0240 Gunter V W |
| 4548 Poole W L | 4748 Hoover H A | 0917 Leon's Beauty Salon | 0101 Welborn O J | 0242 Putnam W R |
| 4549 Kendrick M C | 4749 Gordon E T | 1222 Gboro Coliseum | 0102 Meadows M R | 0243 Hardin's Hatchery |
| 4551 Hall J E | 4750 Cranford K O | 1248 Natl Ins Agcy | 0103 Roberts W W | 0246 Phillips K C |
| 4552 Sink H A | 4754 Smith E L | 1292 Fuller L T | 0104 Faulkner F J | 0247 Siler V R |
| 4555 Throckmorton C A | 4757 Pope V E | 1295 Sunset Clns | 0105 Wall W R | 0249 Bulla J S jr |
| 4558 Waggoner R C | 4758 Kirzinger G W | 1360 Mayfair Restr | 0112 Morgan Trucking | 0250 McMillan M B jr |
| 4559 Freeman S L | 4759 Trospser R G | 1301 Eckerd's Drug | 0116 Coble D J | 0251 Robin David |
| 4560 Cranford V S | 4760 Hearn S H | 1388 Hiatt WA jr | 0117 Parks Rest Home | 0252 Holland W M |
| 4563 Dawson Luther | 4763 Nelson Jack | 1409 Benjamin E B | 0118 Hayes J V | 0253 Callicutt J E |
| 4568 Hamlin R C | 4765 Thompson H W | 1415 Old Masters Cabt | 0120 Cox G L | 0254 Diamond State Distr |
| 4569 Knight J C | 4766 Caldwell O T | 1456 Nickie's Grill | 0121 Ditto W M | 0256 Keels D W |
| 4570 McIntosh C E jr | 4768 Harris M T | 1475 Nelson Tree Serv | 0123 Stenberg B S Sch | 0257 Cardwell M H |
| 4571 Christopher J W | 4769 Flippen D A | 1475 Copper Don | 0125 Gladden T E | 0258 Lyon J T jr |
| 4573 Royster B W | 4770 Gould G R | 1621 Cooke Lens M | 0126 Nash A L | 0259 Needham L F |
| 4575 Murray W L | 4772 Bell G H | 1631 Echerd R J | 0127 Hendricks Russell | 0260 Morgan Pipe Hauler |
| 4579 Farrar R F | 4773 Noble C E | | 0129 Browder C L | 0262 Edwards Herman |
| | | | | 0263 Boar & Castle |

DIAL C99 or 299—Contd

| | | | | |
|------------------------|------------------------|-------------------------|--------------------------|-------------------------|
| 0264 Williams K C | 0394 Montgomery R L | 0529 Johnson D E | 0670 Albert E C | 0809 Bagwill J W |
| 0266 Gingham C H jr | 0397 Calhoun T M | 0530 Eanes H T | 0671 Gray W B | 0810 Hart W J |
| 0269 Owen R E | 0398 Csari Eug | 0531 Bain Oil | 0672 Varker V D | 0811 Avis Rent-A-Car |
| 0270 Smith Gertrude B | 0399 Bray T C | 0534 Reece C L | 0673 Jordan J H | 0813 Scott F J |
| 0271 Pearce E P jr | 0402 Simmons G E | 0537 Brockman O R | 0676 Nichols C F | 0814 Jones G O |
| 0272 Minor G F | 0404 August Walter | 0538 Carr H E | 0677 Barrier Smith | 0815 Modern Garbage Srv |
| 0273 Salter A H | 0405 Williams D L | 0540 Coble P G | 0678 Bailey R N | 0816 Davis Patricia |
| 0274 Bargman Kenneth | 0406 O'Connor J Pearl | 0546 Rich E A | 0680 Bostie J E | 0817 Fulton J M jr |
| 0275 Rogers C B | 0407 Crawford L A jr | 0547 Usher M H | 0684 Ward W A | 0819 Tate Hattie |
| 0276 Faulkner L T | 0408 Timberlake J A | 0549 Flock A V | 0686 Keesee C R | 0820 Warrick R O |
| 0277 Herard R A | 0409 Trollinger C D | 0550 Broyles D R | 0685 Watkins M H | 0821 Jeffries E B jr |
| 0278 League R E | 0410 Maxley B L | 0551 Ward G E | 0686 Fuller T E | 0823 Elkins Farm Center |
| 0279 Tanger Moe | 0411 Guilford Mills | 0552 Eddins Sarah E | 0687 Sipe B G | 0826 Lineberry V C |
| 0280 Turpin N E | 0414 Shaw C M | 0554 Davidson H A | 0688 Parker R J | 0827 Russ D R |
| 0281 Rottman G B | 0415 Boxovich B O | 0556 Harding S M | 0689 Penfield A P | 0828 Steed L B |
| 0284 Robinette W A | 0416 Montgomery H E | 0557 Leader Meyer | 0692 McClinton F M | 0829 Pierce R E |
| 0286 Owens R L | 0417 Henderson B A | 0560 Miller K W | 0693 Pulley W W | 0833 Reeves W W jr |
| 0287 McMahon R L | 0418 Owens A L | 0561 Johnson R M | 0694 Hudgins R E | 0834 Belton J H |
| 0289 Hulon Y R | 0420 Foltz A M jr | 0562 Roberts A M | 0695 Fulton T A | 0835 Hilemn Laby |
| 0290 Eaton L F | 0421 Sou Oil Trans | 0563 McRimmon A S | 0696 Jury Leslie | 0838 Shreffs H H |
| 0291 Hood R H | 0424 Loggains R R | 0565 Schwartz A R | 0697 Coltrane C F | 0839 Belton E J jr |
| 0292 Honeycutt J B | 0425 Berlin M A | 0566 DeSanto W T | 0698 Hodges C G | 0840 Mitchell J E jr |
| 0293 Ridge W W | 0427 Starmount Forest | 0567 Shore Lansay | 0699 Leke Z G | 0841 Macon S C |
| 0294 Kusenberg C D | 0431 Hardin Oil | 0568 Andrews C W | 0700 Hedgecock G D | 0842 Hone L E |
| 0296 Whicker D L | 0434 Benbow Furn | 0570 Simpson H N | 0701 Shell Oil | 0846 James W R jr |
| 0297 Myers J V | 0434 Benbow Reproduct- | 0571 Calhoun C A | 0702 Stirewalt G M | 0847 Neal H S |
| 0299 Maudwin J F | 0435 Melvin C E jr | 0572 Hunter Hills Ch | 0704 Barber D L | 0848 Kornegay M L |
| 0300 Peeden J W | 0437 Seawell F J | 0578 Edmonds M M | 0708 Greer J E | 0849 Morehaed H G |
| 0302 Cook J W | 0438 Spencer L B Mrs | 0579 Massey G E | 0709 Shaggs M L | 0850 Kochel C C jr |
| 0303 Redmond J L | 0439 McDaniel J C | 0581 Adams C C | 0710 Howard O J | 0851 Reavis F S |
| 0304 Wimbley A L | 0440 Sanders H V jr | 0582 Queen E H | 0713 Alton Waterproofing | 0852 Boone B T |
| 0305 Putnam M B | 0441 Gerringer L W jr | 0584 Stilwell M R | 0714 Walker P N | 0854 Duncan W A jr |
| 0307 Hilemn Robt | 0442 Airport Restr | 0585 Howard R T | 0716 Jordan J F | 0855 English W I |
| 0308 Harpold F W | 0443 Wells P C | 0586 Butler E F | 0717 Haynes J E | 0857 Saunders E D Mrs |
| 0309 Edwards J H | 0444 Mitchell W S jr | 0588 Brown David | 0722 Manning J F | 0860 Brown W H |
| 0310 Knotts W J | 0445 Stanley C P | 0589 Clemons R A | 0723 Foster A D Rev | 0861 Fox C D |
| 0312 Sinclair R J | 0446 Simmons G R | 0591 McGee J H | 0728 Olver P S Inc | 0862 Smith R E |
| 0313 Struss Archie | 0448 GoForth D L | 0592 Ernest C R | 0730 Parker H F | 0865 Perry W E |
| 0317 Malabre R C | 0449 King Geo | 0593 Shaw E D | 0732 Benson W C H | 0866 McEane E H |
| 0318 Griffith A W | 0449 Hickabee R C | 0595 Davis A C | 0733 Lanning E H jr | 0869 Bougharden M V |
| 0319 Hocker G S | 0450 Cherry M H | 0596 Williams N B Mrs | 0734 Fanner C B Sls | 0871 Wilson T R |
| 0320 Snead D R | 0451 Williams C S | 0597 Densmore W L | 0735 Horrig W A | 0872 Grover's Restr |
| 0323 Chumley G Y | 0456 Nelson O D | 0599 Ratliff C E | 0736 Leonard W A | 0873 Rogers J G |
| 0324 Bibbro R E | 0458 Honeycutt T F | 0600 Loney C W | 0737 Shipton C O | 0876 Stone J A |
| 0325 Murchison D A | 0459 Brown F X jr | 0602 Clark Bldg | 0742 Essa J C | 0877 Markham K W |
| 0326 Martin H D | 0460 Lewis M C | 0603 Clark's Cabt Shop | 0743 Roberts L C | 0878 Brown R H |
| 0327 Masee R L | 0461 Lusk F B | 0605 Hope Cleotus | 0744 Love E J | 0879 Thornlow Lewis |
| 0328 Padgett M S | 0462 Coble S J | 0606 Petty's J H Garage | 0745 Landsperger W J | 0880 Pillaman B A jr |
| 0329 Hoke C L | 0463 Kaczmarek H H | 0607 McDaniel J H | 0746 Hancock N P | 0882 Pickers A R |
| 0331 Texaco Inc | 0464 McCallum Ray | 0609 Ward H C | 0747 Lowe M A | 0883 Parks O J |
| 0335 Gallager F A | 0465 Smith H L | 0610 Myatt E G | 0748 Chandler W D | 0885 Powell O L |
| 0336 Tesh R J | 0468 Tarlton P T | 0611 Hamner C G | 0749 S&W Mir | 0887 Brewer W J |
| 0337 Cox R H | 0469 Holmes W M | 0612 Hertz Rent-A-Car | 0750 Lester H E | 0888 Parker H A |
| 0338 Whiteley R S | 0470 Anderson R S | 0613 Baile Lawrence | 0751 Martin T E | 0889 Wilhelm R C |
| 0339 Allred E J | 0473 Boyles N B | 0614 Parrish G C | 0752 Woerner H C | 0890 Doss W P |
| 0344 Townsend J P | 0474 Street E S | 0618 Turner O P | 0753 Econo-Flo Hour Ser | 0891 Herman A C |
| 0345 Lassiter S B | 0475 Zwick J C | 0619 Windsor R C | 0755 Ticoke E | 0892 Aidar H B |
| 0346 WCOD Radio | 0478 Ward J M | 0620 Smith Charlie | 0757 Anton W | 0894 Chriscoe G F |
| 0348 Martin J R | 0480 Evans W E jr | 0621 Lipscomb C T | 0758 Millians C A | 0896 Howell E C jr |
| 0349 McLahorn Helen | 0481 Lorenz Lincoln | 0623 Sartins Beauty | 0759 Patterson F B | 0897 Lail J E |
| 0350 Church F H | 0482 Edwards J L | 0624 Milligan John jr | 0760 Cross W S | 0898 Plott S T |
| 0352 US PO | 0483 Bush B J | 0626 Johnson P E | 0761 Ellwedge R S | 0899 Christy J E |
| 0353 Smith P J | 0484 Bland H J jr | 0627 Farrest W W | 0762 Moore D E | 0901 Dunn T W |
| 0354 Christ John | 0485 Thompson J G | 0628 Jones W R | 0763 Clegg R M | 0902 O'Neil Annie |
| 0355 Lamdes C W | 0486 Morgan G T | 0632 O'Boyle Tank Lines | 0764 Jolly J M | 0903 Caldwell P M |
| 0356 Miller C W | 0487 Sisk M J | 0633 Griffin O E | 0765 Ferrite H A | 0905 Dickerson L H Mrs |
| 0357 Strange W C | 0488 Zane E R jr | 0634 Caviness G L | 0766 Central Oil A | 0906 Sewell J P |
| 0358 Stubbins G H | 0489 Stafford G P | 0636 Bean C T | 0768 Wyrick B A | 0908 Dixon C M |
| 0359 Brown J C | 0490 Myers D E | 0637 Paschal R G | 0769 Sifford J R | 0909 Stapleton S B |
| 0360 Gleason R F | 0491 Summers D B | 0638 Johnson E C | 0770 Sharpe D E | 0910 Neal R E |
| 0361 Jades E J | 0492 Price S E | 0639 DeWolfe W S | 0771 Apple A W | 0911 Moses J M |
| 0362 Howell D M | 0493 Hamilton Edw | 0640 McManus J P | 0774 Folor O K | 0912 Gibson J F |
| 0364 Smith D L | 0494 Dtenchen E J | 0641 Nehi Bldg | 0775 Bowden G L | 0913 Garden Ter Home |
| 0366 Partido M P | 0498 Andrews L W | 0645 Jewell's Beauty | 0776 Clark W B | for Aged |
| 0367 Hodges L D | 0500 Snauley H J | 0646 Vernon L D | 0777 Baxter R E | Newcomer M C Mrs |
| 0368 Church E F | 0503 Interstate Rlty | 0647 Golding L W | 0779 Fulbright J E | 0915 Jones W W |
| 0369 Carrier W S jr | 0506 Brennan J J | 0648 Simmons C H | 0780 Carson J E | 0917 Phillips A R Mrs |
| 0370 Forsythe D H | 0507 Jones D S | 0649 Anton A D | 0781 Talton R P | 0918 Fox Stoessell |
| 0371 Gilliam's Florist | 0508 Sullivan W H jr | 0650 Bullock R L | 0782 Todd H R jr | 0919 Mundy E G |
| 0373 Gant G M | 0509 Goodwin P M | 0651 Hopkins T F jr | 0785 Page K S | 0920 Bain G P |
| 0375 Yancy R S | 0510 White W J | 0652 Thomas B L | 0786 Morrison W N | 0922 Archer Elem Sch |
| 0377 Moorehead L M | 0512 Thompson L O | 0653 Shope L M | 0788 Smith E H | 0925 Piedmont Dr-In |
| 0378 Beaver Mae | 0516 Tomlin E B | 0654 Brown R G | 0789 Southland Milton | Theatre |
| 0380 Davis R H | 0517 Powers R L | 0655 George's Furn Hse | 0790 Morgan J E jr | 0926 Bing C W |
| 0381 Allgood C W | 0518 Nichols C E | 0657 Shelton C M | 0791 Scoggin M J | 0927 Hopkins Lois |
| 0382 Rickman M L jr | 0520 Yates C G | 0658 Helig R E | 0792 Simpson W H | 0929 Woodie S M |
| 0383 Richbourg W L | 0521 Brown A M | 0659 Hicks E T | 0793 Hanna Geo | 0930 Hassell C F |
| 0384 Carter R G | 0524 Lucas H F | 0660 Ducker A L | 0795 Maness R S | 0932 Hartman E F |
| 0385 Snipes R F | 0525 Welborne R J | 0662 Martin P S | 0797 Marsh R C | 0933 Boyce W S |
| 0388 Clodfelter W H | 0526 Johnson R J | 0664 Maness J G jr | 0801 Frombery Stanley | 0934 Harris H M Mrs |
| 0389 Robinson L D | 0527 Lee J A | 0666 Ingold J J | 0802 Stafford O H | Mashburn M W |
| 0391 Sherrill C W | 0528 Tesh C A | 0667 Snyder L V | 0803 McLean W G | 0935 Bowman J J |
| | | 0669 Benson E R | 0806 Holliday F R jr | 0936 Ball C A |

| | | | | |
|------------------------|--------------------------|-------------------------|------------------------|-----------------------------------|
| DIAL CY9 or 299—Contd | 1794 Kearns E F | 1937 Scott R M | 2070 Prentice R W | 2210 Calhoun V M |
| 1666 Lewis E G | 1795 Bell V C | 1938 Moss P H | 2071 Fisher A R | 2214 DeLuca S F |
| 1667 Sikorski S T | 1796 Harvey T L | 1939 Evans J W | 2072 Scott H A | 2215 Hill H L |
| 1668 Mann P O | 1797 Baker J R | 1940 Flynn E B | 2073 Swiggett C D | 2216 Allen J T |
| 1669 Edwards J A | 1798 York C M | 1941 Hill W | 2074 Kay L H | 2218 Gale Harold |
| 1672 Siegle W P | 1800 Westbrook J J | 1942 Reed Joe | 2075 Hunter H A jr | 2220 Arnold A S |
| 1674 Poff R W | 1802 Holler P O | 1943 Lewis J C jr | 2078 Kimball J H jr | 2221 Kirkman L V |
| 1676 Tunstall F H | 1804 Jackson W H | 1944 Alred E D | 2080 Leonard D E | 2225 West S C Mrs |
| 1677 McDonald Co | 1806 Armstrong W S | 1945 Price C G | 2084 Franklin W W | 2227 Foster Hamal |
| 1678 Prebble G R jr | 1808 Fields J R | 1946 Hall C B jr | 2087 Wegner L J | 2228 Neese W H |
| 1679 Smoak G H | 1810 Ridge J H | 1947 Woodward H L | 2088 Marks A S | 2229 Edwards A H |
| 1680 Blitchington F H | 1815 Craig G F | 1948 Brown M H | 2089 Ludwick W R | 2233 Edmonds Rd Drug |
| 1681 Petty V E | 1816 Cummings T G | 1950 Ledbetter H L | 2090 Crawford C D | 2236 Hemric A M |
| 1682 Gallimore W S jr | 1817 Smith G V | 1951 Luckenback R L | 2091 Luckenback C G | 2238 Bowles D M |
| 1683 Littlejohn V T | 1819 Geiger Maurice | 1952 Cates V L | 2092 Harris J B | 2239 Wilson JC |
| 1685 Roberson A L | 1820 Marr W W | 1954 Poplin W G | 2094 Bartis S J | 2241 Gboro—High Point
Air Serv |
| 1686 Slaughter C H | 1821 Strader B W jr | 1955 Friedman W G | 2095 Hoffner B I | 2245 Thomas H F |
| 1687 Draper H M jr | 1823 Barlow J W | 1956 McMurray Eug jr | 2096 Watts W E | 2246 Jones E A |
| 1688 Sockwell J C | 1824 Cheek Oil | 1957 Doss C J | 2099 Huffman V C | 2247 Long A G |
| 1689 Jones J P | 1827 Ramirez F E | 1960 Dixon T C jr | 2100 Hancock J R | 2248 Taylor F W |
| 1690 Worley R R | 1828 Kelly D B | 1961 Berner John | 2101 Critz G C | 2249 Wallace E L |
| 1691 Teague H L | 1829 Welions L D | 1962 Milloway's Esso | 2103 Custom Painting | 2250 Curtis J H |
| 1692 Mullinx R H | 1829 Weatherman W G | 1963 Eason D H | 2104 Cates J T | 2250 Maynard W G |
| 1693 Lambert J F O | 1831 Kivett Marvin | 1965 Cray J A Jr | 2108 Suits C J | 2252 Day J B |
| 1695 McCarthy C S | 1838 Hiffines L C jr | 1968 Dunn E L | 2110 Howard D E | 2255 Lafayette T L |
| 1696 Wray C A jr | 1839 York J W | 1967 Rhyne R C | 2111 Crimes V E | 2256 McAdams T A jr |
| 1697 Ehrhart R A | 1840 Byrd G J | 1969 Parrish W N | 2113 Freedman A F | 2257 Snow J E |
| 1698 Moore B T | 1842 Lewis E G | 1971 Glanckopf Rudolph | 2114 Annas C E | 2258 Camras Irving |
| 1699 Hill M E | 1843 Deaton W R jr | 1972 Ballard M S | 2115 Sox S L jr | 2259 Bowles J W |
| 1700 Gibson J C | 1845 Goodman J I | 1975 Wynne E R | 2116 Barefoot B W | 2260 Little W B |
| 1701 Murray J L | 1846 Lane H F | 1976 Howeton Z H jr | 2117 Blalock L R | 2261 Pharr C J |
| 1702 Hodgins E N | 1847 Paschae L R | 1977 Norris W I | 2118 Dean J W | 2262 Marvin J M |
| 1703 Amico T C | 1848 Holland W D jr | 1981 Noah C W | 2121 NC Equip | 2263 Dobbins J B |
| 1704 Cypress Elec | 1849 Shore E B | 1983 Coleman C A | 2123 Williams Leasing | 2265 Miller E W |
| 1709 Guthrie M C Mrs | 1850 Doyle H W | 1984 Poole A D | 2125 Ernie's Superette | 2266 Cochran M W Mrs |
| 1711 Lindley Nurseries | 1853 Adkins A G | 1985 Maron E J | 2127 Whitfield G T | 2269 Dixon Z H |
| 1715 Thomas R V | 1855 Sneed G M jr | 1986 Gamble V J | 2128 Wiegiers C L | 2270 Gordon G W |
| 1716 Dixon T C | 1856 Summers L W | 1988 Jackson J H | 2130 Leggett L J | 2271 Berman H H |
| 1718 Maness E F | 1859 McIntire A H | 1990 Hill M H | 2131 Acker Irwin | 2272 Willard F J |
| 1720 Pearce J H | 1860 White J D | 1992 Smallley W F | 2136 Jones E S | 2273 Hicks L B |
| 1721 Garrett N H jr | 1861 Security Constn | 1994 Ogburn L E | 2137 Empire Developmen | 2276 Hyman J B |
| 1722 Helms S A Co | 1863 Ramsey E B jr | 1995 Gurkin F P | 2140 Barker J T | 2278 Broadway J M jr |
| 1723 Staley P A | 1864 Davis J D | 1996 King J A T | 2141 McDonald Airlines | 2280 Strader I W |
| 1724 Ward E A | 1865 Stephens G A | 1997 Bute R M jr | 2144 Aycock J E | 2281 Pure Oil |
| 1726 Willis F E | 1866 Larson R E | 2001 Kinsey J W | 2145 Tucker F C | 2283 Johnson A T Mrs |
| 1727 Fields J K | 1867 Green Jas | 2002 Shaw G F | 2146 Spencer B E | 2284 Bell M T |
| 1729 Pinson J D | 1868 Hinkle G E | 2003 Harrington Paul | 2147 Lane W P | 2285 Reaves H D |
| 1731 Bohlen J A | 1869 Wyat M W | 2004 Warner G T | 2148 Staley P A | 2288 Keel's Greenhouse |
| 1732 Tucker's Gar | 1870 Jobe L W | 2005 Leach H S | 2149 Ray V Y | 2290 Boden R C |
| 1733 Allred J M | 1872 Holloway R G | 2006 Cobb C A | 2150 Chauncey Ervin | 2292 Jones E C |
| 1734 Richman Saml | 1873 Vanstory J D | 2007 Scotten W H | 2151 Shelton H C | 2293 Stanley H D |
| 1735 Price P D | 1875 Currin G C | 2008 Hensei R W | 2153 Hamby J R | 2294 Newman D R |
| 1737 Bergman G B | 1876 Anderson W P | 2009 Johnson J H | 2154 Thorne R A | 2295 Craven E B |
| 1738 Chandier Terris C | 1877 Campbell N J | 2010 Seawell J E | 2155 Rouse W C | 2296 Harrison E J Mrs |
| 1739 Sirmons S L | 1878 Gldf Kindergarten | 2011 Breedon T E | 2156 Neelley R L | 2297 Leavitt A B |
| 1740 Kates C W | 1879 Atkins H L | 2014 Chandler B J | 2157 Moore A V | 2298 Fulton W R |
| 1742 Saunders Frances | 1881 Beich L W | 2015 Deluxe Dr In | 2159 Weisner Billy | 2299 Wrenn O I |
| 1743 Hitchcock Bev Co | 1883 McCall W H | 2018 Edwards V B | 2160 Moody D J | 2300 Branham W D |
| 1745 Weaver Co | 1884 Knight H M | 2019 Kirks J H | 2163 Cary G T | 2302 Alired R D |
| 1747 Hanna O T jr | 1885 Edwards M V jr | 2020 Patterson R A | 2164 Andrews C D | 2303 Gullixson H R |
| 1748 Patterson C C | 1886 McKenzie B W jr | 2022 Phillips Petroleum | 2167 Kelly F B jr | 2304 Showfety R R |
| 1750 Redmond JG | 1887 Taylor E D jr | 2024 Benbow E P jr | 2168 McDonald H G | 2305 Reid G A |
| 1751 Love G E | 1888 Gordon H S | 2026 Lynch B G | 2169 Henry E E | 2306 Turner R S |
| 1752 Immanuel Bapt Ch | 1890 Hunt G F S | 2028 Jacobs W G | 2170 Leonard O S Mrs | 2309 Hardin J K |
| 1753 Crouch C T | 1891 Howard W S | 2029 Allen W F | 2171 Nelson E L | 2310 Brown Isaac |
| 1754 Lambert John | 1894 Hackney G B | 2030 Bowman R R | 2172 Stevens C W | 2311 Western Electric Inc |
| 1755 Crestmont Bldg | 1895 Frazier W R | 2031 Tolbert D W | 2173 Duncan C L | 2314 Bruce W R jr |
| 1759 Hughes W C | 1892 Vaden M G | 2033 Cowhig W M jr | 2174 Putman H A | 2331 Hairr Omax |
| 1760 Tonkin H K Mrs | 1896 Huffine E B jr | 2034 Brooks A D III | 2175 Anderson F S | 2334 Michr E H |
| 1761 Showfety W K | 1897 Richards R J | 2035 Reed F N | 2178 Clements H B | 2335 Truesdale N J |
| 1763 Hill G E | 1898 Cochran A M | 2038 Rainey V G | 2180 Mitchell E J | 2336 Westminster Presby |
| 1764 Pearman C L | 1899 Brom L V | 2040 Thompson M E | 2181 Cox H L | 2337 Haitt L A |
| 1766 Riggsbee J A | 1900 Dyson W T | 2041 Davis M L | 2182 Moore M C | 2338 MacFarland G C |
| 1767 Woodall M E | 1901 Robertson W H jr | 2042 Snyder F T | 2183 Overton R J | 2339 Crawford J O jr |
| 1770 Tyner R M | 1902 Burns L T | 2043 Lewis L T | 2185 Bland Co | 2340 Moore M P |
| 1771 Central Oil | 1906 Walters F M | 2044 Lauten J J | 2186 Peacock R C | 2341 Angel Bertha Mrs |
| 1773 Clary S L | 1907 Murray C E | 2045 Stephenson J A | 2187 Miller G E | 2342 May C D jr |
| 1774 Shufelt R J | 1909 Harvey J E | 2046 Hall M L | 2188 Rainey V G | 2344 Werner F F |
| 1775 Cannady J R | 1913 Muirs Chapel Meth | 2047 Sou Comfort Homes | 2189 Shore A T | 2345 Summer V I Mrs |
| 1776 Blue W P | 1915 Eubanks W S | 2048 Thomas N L Mrs | 2190 Davis Wade | 2347 Truck F A |
| 1777 Thigpen C H | 1918 Riddle J W | 2050 Dugan E I | 2191 Duncan R H | 2348 Taylor M V Mrs |
| 1778 Stanley W E | 1922 Lindley Pk Bapt Ch | 2051 Sain T B | 2193 Hairey A V | 2350 Hyams R L |
| 1779 Oliphant B M | 1923 Martin R W | 2052 Pittman G R | 2194 Williams B K | 2351 Biggs E J |
| 1780 Wagner C H | 1924 Rubin A S | 2052 Lawson Z T | 2195 Simmons M D | 2354 Dewine J M |
| 1782 Newlin J W | 1925 Lambert W A | 2054 Pressley Clifton | 2196 Barton H W | 2355 Garrett Shirley Mrs |
| 1785 Martindale R H | 1926 Edwards H J | 2055 Tolland E G | 2197 Mayo R G | 2356 Glover R B |
| 1786 Latham W M | 1927 Barnes L O | 2056 Dowell L W | 2199 Cox B F | 2357 Jarrett S S Mrs |
| 1787 Dowd R M | 1928 Felt W N | 2060 Kennedy M E | 2201 Gunter J E | 2358 Jabbusch A J |
| 1788 Stewart B G | 1929 Snipes M P | 2061 Griffin David | 2202 Gallimore E L | 2359 Apple M B |
| 1789 Walker C M | 1932 Caskey Ralph Pianos | 2065 Kirkman H L | 2203 Brown R B | |
| 1790 Ashworth W H | 1933 Palmer M P | 2066 Fleming R A | 2204 Phillips R W | |
| 1791 McDonald C L | 1934 Chandler's Whol BQ | 2067 Hamm T J | 2206 Lentz R L | |
| 1792 Martinelli R O | 1935 Ahalt F W | 2068 Holder N C | 2208 Dennis G P | |
| 1793 Fuquay R B | 1936 Clarida E J | 2069 Bodine C B | 2209 Perry H C | |

| | | | | |
|----------------------------------|----------------------------------|--|-----------------------------|-------------------------------|
| DIAL CY9 or 299-Contd | 2484 Baucom J M | 2620 Paquette N E | 2752 Bates Louis | 2889 Young S R |
| 2359 Ruby's Hair Fashions | 2485 Phipps W K | 2622 Oliver W D | 2754 Griffin S H | 2890 Lester G H |
| 2360 Freeman J F jr | 2486 Lyles G H | 2624 Starmer L H | 2757 Baker J L | 2891 Davies M L |
| 2361 Upchurch C K | 2487 Allred G S | 2625 Gandy L H Mrs | 2758 Baskam C E | 2893 Graham C E |
| 2362 Dawson R D | 2488 Miller R L | 2626 Herring M L | 2760 Pegg D R | 2896 Hill L W |
| 2363 Emory T H | 2489 Williams W F | 2628 Ingold W N | 2761 Johnson J E | 2897 McSwain W W |
| 2364 Dalton C W | 2490 Ennis B D | 2629 Tesh R H | 2762 Latham H H | 2900 Mitchell N D |
| 2365 Sessoms F J | 2492 New E G | 2633 Cothern David | 2764 Stout N P | 2901 Walters H C |
| 2367 Collins J E | 2494 Blackburn W S | 2634 Vrooman N B | 2765 Burritt C C jr | 2905 Simel P J |
| 2368 Estell R W | 2495 Dick R W | 2635 Minick W G | 2766 Wood B F | 2906 Wilson P J |
| 2369 Brady T D | 2496 Allen L M | 2637 Arnold R E | 2767 Reeves J L | 2908 Johnson E S |
| 2370 Foster M G | 2498 Jones F G | 2639 Hutto W H | 2769 Robbins A F | 2909 Cooper David |
| 2371 Noell F L | 2499 Culler E H Mrs | 2640 Brannon E B Mrs | 2770 Christiansen A W | 2910 Cincinnati Time Recorder |
| 2373 Ford J H | 2500 Allen Charlie | 2643 Hampton G C | 2771 Koegl Richd | 2911 Williamson P B |
| 2374 Craig W K Mrs | 2501 Phillips B M Mrs | 2644 McNab R F | 2772 G'boro Neen Whole-sale | 2912 Poole B D |
| 2375 Mandelkorn Morris | 2502 Crain J T | 2645 Murphy Clinton | 2773 Collins E S Mrs | 2914 Barham C O |
| 2376 Blackman G F | 2504 Russell R J | 2646 Morrison C R | 2775 Rierson C S | 2915 Cypress Elec |
| 2377 Norfleet J A | 2506 Neese D C | 2648 Vaughn H J | 2777 Meadows J H | 2915 Lankford J A |
| 2378 Crow T H | 2507 Baker J M | 2649 Morus J P | 2778 Wilkins Lemon | 2916 Fosco L H |
| 2379 Leifer N G | 2509 Sink H C | 2650 Garner A B | 2780 Young R W | 2918 Brown W H |
| 2380 Andrews J W | 2511 Frito-Lay | 2651 Mills F W jr | 2781 Bedenbaugh H E jr | 2919 Bostic M W Mrs |
| 2383 Rivenbark J A | 2517 McClellan Gary | 2652 Weis E L | 2782 Shoffner J D | 2921 Cotes W I |
| 2385 Kelly E S | 2519 Payne A R | 2653 Waisler E R | 2783 Greene A N Mrs | 2924 Ingram A W |
| 2387 Haight H A | 2521 Payne A H | 2654 Scott P A | 2784 Jensen H E | 2925 Mangrum C P Mrs |
| 2388 Thomas N D | 2522 Procton J C | 2656 Fields J L | 2785 Allen C E | 2926 Holden C L |
| 2389 Stedman D S Mrs | 2523 King J M | 2658 Brown's ABC Nursery | 2786 Hunter J L | 2927 McCollum L D |
| 2390 Edwards S H | 2524 Best J M | 2660 Griffin H L | 2787 Harris W J | 2928 Hoffman W C |
| 2391 VanHise O B jr | 2525 Cross I R | 2661 Anderson E V Mrs | 2789 Hardee H J Mrs | 2930 Ogburn J N |
| 2393 Crisp P L | 2526 Burgess J I | 2662 Black W G | 2791 Roberts A B | 2931 Industrial Foods |
| 2394 Waddell M M Mrs | 2527 Mock Willis | 2663 Williams N R | 2793 Teague W R | 2933 Catering Serv |
| 2395 Hemrick R G | 2530 Clarida J W | 2665 Greeson C F | 2794 Sands W R | 2934 Isaacson H H |
| 2396 Kidd G R | 2531 Canada Dry G'boro | 2667 Walker R R | 2797 Venable J R | 2934 Zimmerman R E |
| 2397 Eargle G M | 2534 Walker E T | 2669 Hickey R P | 2798 Joyce J M | 2937 Underwood N S Mrs |
| 2398 Kissiah C B | 2535 Harris C L | 2670 McGee J R | 2799 Holt W P | 2939 Buck E P jr |
| 2400 Nall H D | 2536 Stanley T E | 2673 Hatfields T O | 2800 Starmount Co | 2940 Smith C E |
| 2402 Hohn P C Mrs | 2537 Tipps L M Mrs | 2675 Tessener H J | 2802 Freeman R R | 2942 Communication Wkr |
| 2404 Ferrell T C | 2538 City Fire Dept | 2677 Stanley A G | 2803 Oliver P S Inc | 2943 Lamb M E Mrs |
| 2405 Robertson M J | 2539 Nease C R | 2678 Barger F A | 2804 Gaebes R R | 2945 Cox S L |
| 2406 Hill T L | 2540 Madison J C | 2679 Clay W F | 2806 Meadows C J | 2947 Crabtree G E |
| 2407 Ray H L | 2541 Hudson R L | 2682 Setzer B C | 2809 Clark R W | 2948 Harris M C |
| 2408 Hicks E P | 2544 Faulkner F E Mrs | 2681 Kennedy W G | 2810 Apple W J | 2949 Dixon T R |
| 2409 Senic B J | 2546 Davis J H | 2684 Scott C F jr | 2811 Demetrebis A G | 2951 Dependable Blow Pipe |
| 2410 Williams R E | 2547 Hunter R G | 2685 McIntosh J H | 2812 Purdom E G | 2954 Gregg G E |
| 2411 US Govt Fed Aviation Agency | 2548 McNeill Clyde jr | 2687 Vaughn L C | 2815 Carr T J | 2955 Harris K H |
| 2412 Steed H C | 2549 Edmondson W E | 2688 Walters C S | 2816 Burgess Wilson | 2956 Lambeth C T |
| 2413 DeBraga A E | 2550 Thomas E L | 2690 Umstead B L | 2817 Stanley A B | 2957 Wilson A G |
| 2414 Sessoms W W | 2553 Lutz J I | 2692 Grimm R A | 2819 Dalton D F | 2959 Cofer W A |
| 2415 Gaydon J C | 2555 Ray J M | 2693 Deatherage A D Mrs | 2820 Shive B B Mrs | 2960 Faulkner J E jr |
| 2416 Kearns H R | 2556 Harrill J C | 2695 Atchison D W | 2821 Freeland G G | 2962 Lee L P |
| 2417 Snipes R B Mrs | 2556 Gibson B H | 2696 Williams S W | 2823 Lawrence E E | 2963 Lane V L |
| 2419 Oxner E R Mrs | 2557 Gordy M J | 2697 Gottschalk Eug | 2824 Walker S T | 2965 Shoemaker C S |
| 2420 Griffin J L | 2558 McClain Anna | 2698 Harris J H | 2825 Watson K F | 2967 Maynard M P |
| 2421 Gladiola Biscuit | 2559 Thornlow Lewis jr | 2700 Usher S J | 2827 Morrison G L jr | 2968 Hodgins V L |
| 2422 Claxton Elem Sch | 2560 Good E R | 2704 Dickerson Blanche | 2828 Gregory R C | 2969 Smith J M |
| 2423 McGwier L F | 2562 US Govt Fed Aviation Agency | 2705 Tuttle W G | 2829 Gawthrop J W | 2970 Shaw R G |
| 2424 Simpson M U | 2565 Holt F H | 2706 Borden R C | 2830 Stout E B | 2971 Bryant Edna R |
| 2431 Roberts Gertrude M | 2566 McMillan C G | 2707 Burton Walter | 2833 Johnson Howard | 2972 Transton J E |
| 2433 Smoak A C | 2568 Myers Morris | 2709 Main A P | 2836 Beaver Craft | 2974 Grubbs L J |
| 2434 Clay M J | 2570 Clippard B B | 2712 Stout James | 2836 Beaver R N | 2975 McDaniel J H |
| 2435 Kivett W E | 2572 Dimmette J P | 2714 Bernstein Leon | | 2976 Andrews H G |
| 2436 Darby W J | 2574 Jones H P | 2715 Hardin R T | 2838 Phipps F M | 2977 Farlow D L |
| 2439 East L E | 2578 Rogers Robt | 2717 Burgess W P | 2839 Osborne R E | 2978 Kincaid G M Mrs |
| 2440 Della T W | 2579 Moffitt C H | 2718 Sherrill F J | 2840 Campbell J A jr | 2979 George W H |
| 2441 Overstreet Linton | 2580 Smith J J | 2719 Groseclose R C | 2841 Stephens D E | 2980 Poole A J |
| 2443 Kivett E E | 2581 Brown Mace | 2720 Whitt J H | 2842 Ridge S W | 2981 Cudworth J W |
| 2444 Taylor J R jr | 2582 Friedman A P | 2721 Brice W H | 2843 Allred C H | 2984 Stumpf R E |
| 2446 Thompson J J | 2583 Pace V H Mrs | 2724 Lake R C | 2844 Boyd R W | 2985 Kirkman P J |
| 2447 Holder N C Mrs | 2584 Virginia's Sweet Shop | 2725 Offman O F | 2845 Johnson T C | 2986 Kolling A N Mrs |
| 2448 Ellington B T | 2585 Brooks Eug | 2726 Air Travel Ins | 2846 Barber C H | 2988 McNeill H M |
| 2449 Davis E M | 2586 Morton J R | 2728 Puckett J E | 2847 Higgins J T | 2991 Crutfield R R |
| 2450 Stone R H | 2587 Glenn R C | 2729 Wood J J | 2848 Simpson W W | 2992 Gregory D S |
| 2451 Simmons W R | 2588 Jones J R | 2730 Lashley E R | 2849 Weatherly J W | 2993 Waddell E H |
| 2453 Milten R M jr | 2589 Abernathy J W | 2731 Guilford County Juvenile Detention Home | 2850 Rose H W | 2994 Sharpe D N |
| 2455 Oben P B Mrs | 2591 Smith R E jr | 2732 Wilson K R | 2853 Warner Jeffe | 2995 Caviness J E |
| 2459 Jones A W jr | 2592 Strader D R | 2733 Harce J A | 2859 Gardner E B Mrs | 2996 Anderson D W |
| 2460 Clark J A jr | 2593 Wright M L | 2735 Nal Helen Mrs | 2864 Smith D | 2998 Lipscomb J W |
| 2461 Zovovich A T | 2594 Chamblee L M Mrs | 2737 Thompson E H jr | 2865 Rice J A | 3001 Martin W T |
| 2465 Grogan R G | 2595 Draft J C | 2738 Woodward H E | 2867 Dewitt E S Mrs | 3004 Hughes J R |
| 2467 Mullins R W | 2596 Dillard P S | 2739 Cople A L jr | 2868 Mullinax J F | |
| 2468 Pustorino R R | 2597 Horner E S | 2740 Wilhoist N M | 2869 Clark H G | 3007 Cox O R |
| 2469 Edmonds G H | 2598 Winston N R Mrs | 2741 Kilkelly T F | 2871 Frey R R | 3008 Nall S W |
| 2470 Allen G C | 2599 Dinkel R M | 2742 Muse D H | 2872 Rogish L B Mrs | 3010 Casstevens W C |
| 2471 Baker Roy | 2600 Snead F B Mrs | 2743 A & P | 2873 Jackson T N | 3012 Robinson C L |
| 2472 Guyer H D jr | 2602 Zimmerman B G | 2744 Heyne R A | 2874 Koury Joseph | 3014 Robertson D P |
| 2473 Tiller W E | 2604 Matthews J M Mrs | 2745 Costner W C | 2875 Atchison R B Mrs | 3016 Lucas J R |
| 2474 McCormick R T | 2605 Wall J P | 2746 Shepherd E L jr | 2876 Sexton H J | 3017 Benbow Tyre G |
| 2476 Harris Margt F | 2606 Edmiston G D | 2747 Gilliam G W | 2879 Tate C E | 3018 Lashley C R |
| 2477 Roberts E J | 2611 Southeast Term | 2748 McCrin E S Mrs | 2880 Mumford G S | 3019 Price O T |
| 2478 McCoy J M | 2613 Capt Bldg Sup | 2749 Edwards H J | 2881 Jones M H | 3020 Watlington W E |
| 2479 Kuck L R | 2615 Lee E A | 2750 Nowell T W | 2882 Dawson F E | 3021 Mosaic Tile |
| 2480 Milway F M | 2617 Cain A T | 2751 Ford W B | 2884 Osborne T V jr | 3024 Travis E A jr |
| 2481 Williams C S jr | 2619 Huffling J E | | 2885 Finchum P J | 3025 Squires N D Mrs |
| 2482 Myers I B | | | 2886 Edmondson E H | 3028 Davis C E |

DIAL CY9 or 299—Contd

| | | | |
|-------------------------|---------------------------|--------------------------|--------------------------|
| 3173 Dorsett L B | 3327 Brown Thos E | 3458 Wagner C H jr | 3598 Mortimer W F |
| 3174 McKinney K L | 3328 Carmichael Coburn | 3459 Edwards F P Mrs | 3600 Weltner K E |
| 3029 Lambeth T T | 3329 Jones E B Mrs | 3463 Crutchfield F H Mrs | 3601 Pulliam H R |
| 3030 Walker L T | 3330 Hair C E | 3464 Evans R J | 3602 Winslow L F |
| 3031 Lawrence E M | 3332 Skippers Day Nursery | 3465 Edwards Mary B | 3603 Stafford R L |
| 3032 Sparrow H W | 3334 Werner F E | 3466 Biller R S | 3604 Cato Paul J |
| 3034 Bridges P F | 3335 Ingram R N | 3467 Hervey R C | 3605 Farabee M L Mrs |
| 3037 Faga J J | 3338 Madrin M T | 3474 Harris R T | 3606 Ervin Willis |
| 3039 Edwards Jack | 3339 Brown N H | 3475 Hester A J | Smith Joe |
| 3042 Manuel J S | 3340 Florance W A | 3476 Allied G R | 3607 Parrish Clyde |
| 3043 Tickle O H | 3341 Howard Constn | 3477 Doby F M | 3608 Collins C A |
| 3044 White J H | 3345 Strickland C A | 3478 Merrell Cora Mrs | 3610 Magid Sidney |
| 3045 Bennison R L | 3346 Crocker M H | 3479 Mills W L | 3611 Sykes W A jr |
| 3046 Mathis W S | 3347 Hilliard W H | 3480 Lilly Ell | 3612 Pethel S S Mrs |
| 3047 Campbell J A | 3348 Williams K L | 3481 Crabtree R E | 3614 Hall H A |
| 3049 Swiggert C E | 3349 Everhart K C Mrs | 3482 Bateman P B | 3616 Smith R S |
| 3050 Frence A W | 3351 Pesty D E | 3483 Morton M P Mrs | 3617 Roberson H A |
| 3053 Parker R J | 3352 McMurray W W | 3485 Micheal G W | 3618 Oliver M B Mrs |
| 3054 Armenoux Jus | 3353 G'boro-High Point | 3486 Wright J L | 3619 Trotter W L jr |
| 3056 Long A S | 3355 Airport Term | 3489 Glass A B | 3620 Fogle S L |
| 3057 Douglas R S | 3354 Sauls C E | 3490 Jahnke N W | 3625 Davis M |
| 3059 Hicks F B | 3355 Hester C T | 3492 Montana A R | 3626 Rose W P |
| 3063 Russell James | 3357 Woodard L A | 3493 Mills J C | 3628 Mack J W |
| 3064 Threewitts W T jr | 3358 Allison L L | 3495 Collins T C jr | 3630 Beck C E |
| 3065 Tolbert Walter jr | 3359 Kritzer H R | 3496 Hilliard J D | 3636 Harris O A Mrs |
| 3066 Phillips S P | 3360 Morris C W | 3497 Snyder O L jr | 3638 Gilbert J G |
| 3068 Maston R F | 3361 Parks V W | 3498 Faught D E | 3640 Gordon J S |
| 3069 Self N F | 3362 Paschal A E Mrs | 3499 Edwards G H | 3641 Tontz E L |
| 3071 Edwards H C | 3365 Sutton E H | 3500 Britt L R | 3642 Tonnelly C C |
| 3073 Robey C W | 3366 Early P D | 3501 Goodman L T | 3644 Edwards Ted |
| 3074 Albright W T | 3368 Mendenhall C M | 3503 Harris C L | 3645 Vestal H A |
| 3075 Cox B E | 3369 Bullock Amos jr | 3505 Markley J R | 3647 Piedmont Custom |
| 3076 Sproul W W | 3371 Weaver J H | 3507 Lemond N R | Carpet Mills |
| 3078 Simpson J A Mrs | 3372 Brown W E | 3508 Kirkpatrick D M | 3648 Scales P L Mrs |
| 3079 Taylor E C | 3373 Roberson P H | 3509 Brown E L Mrs | 3650 Ledford B F |
| 3080 Medlin L R | 3374 Smith R A | 3510 Holsenbeck D M | 3651 Osborn W H |
| 3084 Cook N P | 3375 N Star Homes | 3513 Bailey B L | 3653 Hazle P B |
| 3088 Cook J L | 3378 Ford E B | 3514 Edwards Florist | 3654 Holder W A |
| 3085 Polson R F | 3379 Gales R F | 3515 Foust D P | 3655 Hayes F C |
| 3088 Jenkins H W | 3380 Tesh J C | 3516 Springs R G | 3656 Kallhoff J A |
| 3089 Wooley Ada M | 3381 Small H M | 3518 Fitzpatrick A J | 3659 Willinger Z J |
| 3090 Peebles W H | 3382 Moser E M Mrs | 3519 Wald R D | 3660 Cates R N |
| 3092 Prago S J | 3383 Bell R J | 3520 Bendorf A J | 3661 Sykes J M |
| 3093 Hobough E F Mrs | 3385 McMurray Eug | 3522 Dalton W B | 3662 Holliday R S |
| 3095 Russell R D | 3388 Simeone A A | 3526 Allen A L Mrs | 3663 Turner G M Inc |
| 3096 Gladden B T | 3390 Gideon L M jr | 3527 Harper J J | 3664 Dickerson R H |
| 3097 Grogan L R | 3391 Durham W G | 3530 Frazier D P Mrs | 3665 Durham B M |
| 3098 Cates B B jr | 3392 Berghan A M Mrs | 3536 Barnette J V | 3666 Merrah S P |
| 3099 Ellis J L | 3393 Guilford Vet Hosp | 3538 Sancton J V | 3668 Leveaux Harold |
| 3100 DuPont DeNemous | 3396 Thayer P H jr | 3539 Coggin C W | 3670 Johnson C J |
| 3102 Bryson G W jr | 3397 Nowlin J R | 3540 Broadway C M | 3672 Cheek A M |
| 3104 Lambe P B | 3398 Huffiner G D | 3541 Kale O B | 3673 Walker F G |
| 3106 Sorenson E O | 3399 Brooks J B | 3542 Brashear J H | 3674 Tingley A N |
| 3108 Elmore S E | 3400 Womble W E | 3543 Deatherage J A | 3675 Woods N F Mrs |
| 3109 Hamby M E | 3401 Deummond F J | 3544 Simmons W C | 3676 McMillan S A |
| 3110 Cabe L C | 3403 Donnell J H | 3545 Daniels W L | 3677 Corwin J L Mrs |
| 3111 Bennett H E | 3405 Gordon J L | 3548 Gordon W S | 3678 Keffer J L |
| 3112 Baker Hse | 3406 Hanner G K | 3549 Lewis R C | 3679 Deaton J B |
| 3113 Russell K W | 3407 Smoak S R | 3550 Causby H L | 3680 Kimbro S T |
| 3115 Williams R A | 3408 Caudle W R | 3551 Russell R C | 3681 Bargamian John |
| 3116 Mitchem Wm | 3410 Boatman M T | 3553 Wray W D | 3683 Hauser W H |
| 3117 Kesslick R F | 3411 Esso Standard Div of | 3554 Groome D E | 3684 Gill B L |
| 3118 Aman Margt | Humble Oil & Re- | 3555 Kearns L M | 3685 Schuster F C |
| 3119 Alliegro M R | fining | 3556 Moore D W | 3688 Hudson W R |
| 3120 McClanahan J O | 3417 Baxter W F | 3557 Mason T C | 3692 Prago D R |
| 3123 N C Natl Bk | 3419 Grubb F E | 3558 Karnes C H | 3693 Howard N J |
| 3124 Rayle J D | 3420 Ennis J F | 3560 Higgins J D | 3694 Huffard J P |
| 3125 Hollingsworth G M | 3421 Kersey P A | 3561 Cherry W E | 3695 Pike J H |
| 3128 Hiltz C F | 3422 Ham Fixtures | 3562 Kennedy H C Mrs | 3696 Dyer L A |
| 3129 Marshall J H | 3424 Rumble J D | 3565 Hede R H | 3698 Holleman W L |
| 3131 Pomona Pipe Prod | 3425 Sprinkle J R | 3566 Magdon R T | 3699 Turpin J E |
| 3132 Bane T R | 3426 Walker M W | 3567 Scarborough M B | 3700 Hill F E |
| 3141 Sullivan W H Co | 3429 Mahala H C jr | 3568 Sharvey W G | 3701 Conrad L L |
| 3145 Barnes Rachel M | 3430 Harvey E M | 3569 Robinson R T | 3702 Bernard L E |
| 3146 Buchanan L H | 3431 Friendship Term | 3570 Vaughn E L | 3703 Bolton J A |
| 3147 Bodsford C F jr | 3433 Atkinson EK | 3571 Davis F N | 3704 G'boro Elec Co |
| 3148 Boatenreiter W K | 3434 Brown H R | 3574 Stukes J L | 3705 Waddell J T |
| 3150 Huchabee L M | 3436 Clark O C | 3575 G'boro Frozen Food | 3707 Theobald C A |
| 3152 Hardin B N | 3438 Finison J H | Lockers | 3708 Strader Z I |
| 3153 Gilbert R L | 3439 Wheeler W E | 3576 Ross H L | 3710 Bennett R C |
| 3154 Oxendine Tree Serv | 3440 Little R E | 3578 Slaten C E | 3711 Hand L N |
| Oxendine W L | 3441 Deaton D T | 3579 Stewart I W | 3712 Hoff Geo |
| 3156 Jobe J W | 3443 McCullough James | 3580 Usher W C | 3713 Jones H D jr |
| 3157 Sorell F J | 3444 Bird C R | 3581 Steale G H | 3714 McNeil W E jr |
| 3158 Irvin C W jr | 3445 Whitehead Robt | 3582 Swain G J | 3719 Wray J B |
| 3159 Ayers F W | 3446 Curtis D B | 3583 Appenzeller H T | 3720 Bishop J J |
| 3160 Hicks H C | 3447 Rachel J F | 3585 Harris R E | 3721 Griffin Management |
| 3162 Hilly D K | 3449 Worthington H R | 3587 Cress E M jr | 3726 Ferriss Russell |
| 3162 Peoples M S | 3450 Caudle W A | 3588 Asher Joseph E | 3727 Umberger C E |
| 3163 Barrier A F | 3451 Atkins I H | 3589 Jennings T | 3728 Leek S W |
| 3164 Clayton E E | 3452 McCarley W C | 3590 Massengale B F | 3730 Foster J H |
| 3165 Richmond T M | 3453 Curd D F | 3594 Patterson R I | 3731 Welch Bobby jr |
| 3169 Hughes I N Mrs | 3454 Little O E | 3595 Neal E B Mrs | 3732 Singletary E G & Co |
| 3170 Matier E M | 3455 Wright G C | 3597 Student Joseph | 3734 Stout E Robert |
| 3172 Lathan J R | 3456 Turner R G | | |

| | | | | |
|----------------------------|----------------------------|----------------------------|---------------------------|----------------------------|
| DIAL CY9 or 299—Contd | 3870 Turner H R jr | 4062 Maddox J W | 4284 Newman R A | 4442 Raines H L |
| 3735 Ruffy J S | 3871 Coltrane I C Mrs | 4063 Garner W W | 4285 Stroud B C | 4446 Trout I L |
| 3736 Nelson J D | 3872 Smith Piel | 4065 Frazier R W | 4268 Canter G W | 4450 Coliseum Mtr |
| 3737 Allred G A | 3874 Bute J T | 4067 Lewis B P | 4270 Burgess J T | 4451 Cheek T E |
| 3738 Vernon G E | 3876 Gardner L G | 4068 Sink R E | 4271 Ward J J | 4453 Cook M H jr |
| 3739 Michael H M | 3877 Murphy J R | 4069 Jolly E R Mrs | 4272 Callicott H B | 4455 Nunn F |
| 3742 Thomerson J S | 3878 Brannon D A | 4073 Woessner Gladys Mrs | 4275 O'Daniel W H jr | 4456 Powell T V |
| 3743 Usher A L | 3881 McNeill L V Mrs | 4075 Carter Wm | 4277 Rierson's Self Serv | 4458 Daniel W S |
| 3744 Mose K A | 3882 Stevens V B Mrs | 4076 Holt M R | 4278 Arnfield J A | 4459 Agnor R L |
| 3745 Brittain W R | 3883 Taborn W E | 4078 Eades R O | 4279 Wilson W B | 4460 Arthur D B Mrs |
| 3746 Andrews A G jr | 3884 Bayne R E | 4080 Nelson S S | 4281 Rodden R H | 4462 McClamrock W P |
| 3747 Smith S L | 3885 Blackburn Earl | 4084 Beach E C Mrs | 4284 Spencer T H | 4463 Freeze J R |
| 3748 Evans Lois | 3886 G'boro Rlty & Invest- | 4082 Nelms R T | 4285 Phelps A B | 4465 Johnson R L |
| 3749 Manheim G M | ment Liquids Inc | 4092 Blakemore J C | 4288 Diamond G H | 4469 Boraday Thos |
| 3750 Dalton J F jr | Imperial Metallic | 4099 Smith C C | 4289 White J W | 4470 Pincraft Beauty |
| 3751 Foster D L | Lubricant | 4100 Cates K M | 4290 Ewing A E | 4471 Armstrong R F |
| 3754 Hunter Thos A Sch | Pinnex Hugh Rlty | 4102 McIntyre R E | 4294 Osborne J R | 4472 Pharis U F |
| 3755 Riddle S L jr | 3889 Woods T E | 4104 Conti A A | 4297 Parsons Floyd | 4476 Berry W C |
| 3756 Leonard E E | 3891 Nelson K R | 4106 Segal P M jr | 4301 Hall G H | 4477 Harris P G |
| 3757 Jones Jessie Mrs | 3892 Packler Sls | 4110 Hobart Sls & Serv | 4307 Tomlinson J R | 4478 Still Cecil |
| 3758 Raleigh Roy | 3893 Brinkley Alvin | 4112 Middlebrook R F | 4308 Johnson D R | 4479 Mevabe J H |
| 3759 Barberog T C Mrs | 3894 Hatfield I C | 4116 Harris N P jr | 4312 Floyd Realty | 4482 Spence R F |
| 3761 Pierce M M Mrs | 3896 Cook B F Mrs | 4118 Henderson J E | 4313 Hackler C R | 4485 Rumbley F M |
| 3762 Benson Edw | 3897 Williams W C | 4119 Palmer L R | 4315 Altman M B Mrs | 4488 Hodgkin C B |
| 3764 Hunt O P jr | 3898 Wilson S N | 4125 Pearsall T P | 4317 Tyner R J | 4489 Peacock M D |
| 3765 Royal D W Mrs | 3903 Rakenkamp J W | 4127 Maness C E | 4316 Clodfelter H O | 4498 Davis Department |
| 3768 Styne E M | 3908 Hidden Valley Mobile | 4128 Riddle J L | 4318 Lutz R M | Store |
| 3769 Tachett A S Mrs | Home Pk | 4129 Cobb P D | 4321 Alexander R R | 4493 Hammer G W jr |
| 3770 Palmer C O | 3909 Rinniburn R D | 4130 Short T D | 4322 Ingram C J | 4494 Disney J L |
| 3771 Weaver C N Mrs | 3910 Brownell C E Mrs | 4131 Norris J R | 4323 Zirtzman Laverne | 4496 Brasher V M Mrs |
| 3772 Gordon C E | 3915 Sullivan Auto Repr | 4132 Kleinman Bernard | 4325 Malone W O | 4497 Fulp J J |
| 3775 Keaton R W | 3916 McBride Chas | 4133 Pickett's Variety | 4327 Farlow E W | 4498 Brown C M Mrs |
| 3777 Tanger S K | 3922 Modern Homes Constr | 4134 Wilson M A | 4328 Kouba F J | 4499 Lamb N V Mrs |
| 3778 Johnson F V | 3925 Teer W W jr | 4135 Wilson M A | 4329 Johnson's Smith C | 4500 McLennton T G |
| 3779 Blakeley J L | 3926 Hanna E J | 4137 Parrish L P | Restr | 4501 Murray F O |
| 3780 Weaver P J | 3930 Parker L L | 4142 Rodman E J | 4330 Newpaw P O | 4502 McArthur H O |
| 3783 Adams J W | 3931 Smith E G | 4143 Wilson R M | 4331 Bainbridge & Dance | 4503 Archer J W |
| 3784 Gardner E L | 3932 Hughes T C | 4144 Andrews D T | Well Drilling | 4505 Farmer H R |
| 3787 Bozovich S W jr | 3935 Simpson S T | 4145 Welker M W | 4333 Sedgfield Club | 4507 Harrison P H |
| 3790 Ford L E | 3937 Allen R G | 4147 Murphy Z W | 4336 Michael R L | 4511 Andco Industries |
| 3794 Fore J S | 3940 Honeycutt K H Sign | 4148 Wise Graham | 4339 Nelms T C | 4514 Langley W R |
| 3796 Proffitt M P jr | 3943 Haynes T B E jr | 4151 Boyd L E | 4341 Compton M Mrs | 4515 Robert G F |
| 3797 Perryman G W | 3947 StClair R O | 4153 Vestal L H Mrs | 4342 Waddell D P | 4517 Richardson E S |
| 3800 McFetters E J | 3958 Farmer K H | 4154 Campbell C W | 4343 Jenkinson H T | 4521 Collins L G |
| 3801 Noll B A | 3960 Farrington J P | 4156 Matthews R E | 4345 McPherson J A | 4526 Stanley D W |
| 3802 Smith M E jr | 3961 O'Brian F H | 4161 Watkins J W | 4346 Grant H C | 4527 King E J |
| 3803 Atkinson W P jr | 3962 Strickland P T | 4167 Sutton E C | 4348 Jones A J Mrs | 4529 McCandless F A |
| 3804 Willard R B | 3964 Graves E C | 4169 Gay J W | 4352 State Trucking | 4530 Batchelor G M |
| 3806 LeBrun Sydney | 3965 Capps V L E | 4171 Kalsinger E E | 4359 Williams H J | 4531 Hedgecock Builders |
| 3807 Clark W G | 3967 Hall F T | 4172 VonCannon T H | 4360 Lanham F B jr | Sup |
| 3809 Holt C W | 3969 Hand R E | 4175 Griffin J R | 4361 McGuire H N | 4533 Gwynn B B |
| 3810 Doggett J W | 3972 McCracker E B Mrs | 4176 Smith L B | 4362 Smith E V | 4535 Wasson J M |
| 3813 Holloway J F | 3973 Osborne R J R jr | 4178 Thomas Nathl | 4365 Reddick R F jr | 4536 Covington V A |
| 3815 Thomas P T Mrs | 3974 Williams Norman | 4179 Draper H A | 4366 Glenn N B | 4538 Matthews D C |
| 3818 White R C | 3975 Alley G G | 4180 Goins D Y Mrs | 4367 Wyrick F W | 4540 Hicks Studio |
| 3820 Thompson M S | 3976 Conrad D E | 4185 Bowman James III | 4369 Warren W R | 4543 Ingle R P |
| 3821 Bryant L P | 3977 Young S J | 4186 Wood A L | 4370 Holt W deR | 4549 Newell Vance |
| 3822 Giddersleeve D S | 3988 Upchurch J E | 4187 Blythe T W | 4371 Jacobs L E | 4551 Bondurant J B |
| 3823 Russell L M | 3991 Allen Frank | 4191 Bennett W H jr | 4375 Brazelle J T | 4553 Snyder O L |
| 3824 SET&T | 3992 Davis J D | 4192 Leizear R L | 4377 Blackwood H L | 4555 Jenkins E W |
| 3828 Gibson H W | 3993 Drance M A jr | 4193 Freeman W J | 4378 Atwell C O | 4556 Brigman O C |
| 3829 Morris A H | 3997 Eller K L jr | 4195 Gay Lee Cafe | 4379 Greene T A | 4558 Conner H T |
| 3830 Jones B E | 3999 Mann G C | 4196 Clendenin C F | 4381 Holt L S | 4560 Putnam R C |
| 3831 Airport P B | 4000 Smothers W T | 4198 Melvin J A | 4382 Harris J T | Trinity Meth |
| 3832 Pickard T M | 4001 Moody W E Machinery | 4199 Causey R F jr | 4383 Neal L C | 4561 King D M |
| 3833 Joyce C C | 4003 Murray W R | 4201 Corey J A jr | 4384 Sholar C A | 4562 Tilly L C |
| 3836 Ertice W K | 4004 Eanes M E | 4202 Clark W J | 4387 Wrenn A T | 4564 Rettey Earl Nurseries |
| 3837 Hackney G R | 4009 Cranford G A | 4203 Hoover A V | 4388 Lackey M C | 4567 Vaughn J C |
| 3838 Dixon P W | 4010 McManus M S | 4204 Merritt J F | 4390 Baker J H | 4568 Bryson G W jr |
| 3839 Lucas J J | 4011 Sedgfield School | 4205 Eaton F R | 4391 Moyer J A | Hart R B |
| 3841 Dick J R | 4013 Leonard S A | 4209 Brackett D E | 4393 Waller S D | 4571 Allen J W |
| 3843 Fogleman J W | 4014 Carswell J H | 4211 Gwynn J D | 4394 Wright H S | 4572 Jones A G |
| 3844 Lee K H Mrs | 4016 Bussey O W | 4212 Turnage H C | 4395 Bullard J M | 4574 Setzer H A |
| 3845 Gibson R F | 4021 Hill M D Mrs | 4213 Dollyhigh D L | 4396 Spencer Betty | 4575 Tudor W S |
| 3847 Nienaber L J | 4022 Elliott A L | 4218 Brame W A jr | 4398 Stafford J J | 4576 Bryant J D |
| 3849 Matson R B | 4023 Baldwin G P | 4221 Plantation Motel | 4399 Mescham R J | 4577 Carter H D |
| 3851 Brown H H | 4024 Preston E M | 4228 Reynolds K R | 4401 Robinson N H jr | 4579 Hodgins H A |
| 3852 Doss E B Mrs | 4025 King A A | 4231 Bares H T | 4403 Stevens C M jr | 4581 Piedmont & Pie Co |
| 3853 Moore D G | 4028 Walters P S Mrs | 4232 Hollifield R L | 4405 Leonard Edgar | 4583 Souers D K |
| 3854 Vaughan O C | 4032 Blue Bell | 4233 McCombs R G | 4406 Thompson J C | 4585 Dykes E W |
| 3855 Masters R T | 4033 Aldridge A C | 4236 Gunnells D F | 4407 Taylor D L | 4586 Edwards W D |
| 3856 Rierison J F | 4034 Ross J H | 4237 Ferrer L F | 4408 Morris A W jr | 4587 Covington J W |
| 3857 Hill L L | 4036 Indol C E | 4238 Roy's Drive-In | 4409 Beckman A W Mrs | 4588 Hullencler A F |
| 3858 Braxton Craven School | 4038 Nance D M | 4243 Gessner J R | 4412 Deatherage R E | 4590 Hamilton W B |
| 3859 Ingram F A | 4039 Bottorff N W | 4245 Smith J R | 4411 Glasgow & Graham | 4591 Kaufman H H |
| 3861 Pell Adolph | 4044 Handy H O | 4248 Quate L D | 4418 Whittemore O F Mrs | 4592 White H W |
| 3862 Taylor L H | 4049 Cox M C | 4250 Stewart R D | 4425 Earp C D | 4594 Griffith C A |
| 3864 Friel J J | 4051 Kennedy's Used Cars | 4251 Campbell W R | 4427 Harvey R L | 4597 Elder R C jr |
| 3865 Freedman M H | 4053 Kimrey H D | 4254 Brew D T jr | 4431 Thomas C J | 4599 Allison Raymond |
| 3866 StJohn's Methodist Ch | 4054 Johnson B M Mrs | 4255 Durham D M | 4432-33 Piedmont Lanes | 4600 Whitley G M |
| 3867 Wilson P E | 4056 LaFrance W C | 4256 Adcock R K | 4434 Kerr D W | 4601 Warner D E |
| 3868 Jackson F G Mrs | 4057 Hunt G B | 4257 Underwood G S | 4436 Barber H W | 4602 Mebane J C |
| 3869 Elliott R E | 4059 Andrews C R | 4261 Sou Air Brake & Equip | 4440 McCoy W O | 4603 McCartney C E |
| | 4060 Crowder T J | | 4441 Guilford Roller Mill | 4604 Vafis M A |

| | | | | |
|---------------------------|-----------------------------|-----------------------------|----------------------------|--------------------------|
| DIAL CY9 or 299—Contd | 4799 Nance C O | 4980 Yow's Ceramic Studio | 5155 Gisson J C | 5320 Crutchfield J G |
| 4605 Stradley G L | 4800 Thompson C W | 4983 Vosloh M F | 5157 Hyde R W | 5323 Sedgfield Inn |
| 4607 Smith W J | 4802 Johnson M S | 4985 Brown E C | 5159 Hall W A | 5332 Mayberry Vaughn |
| 4609 Ricketts M E | 4803 Brantley R G | 4986 Culver G E | 5160 Kivett R M | 5335 Swigert R H |
| 4612 Johnson's Howard | 4806 Durham Webb | 4987 Tonkins Garfield | 5165 McFee M J Mrs | 5347 Starbach R L |
| Mtr Lodge | 4807 Tedder C D | 4988 Rucke J C | 5168 Gate City Truck Stop | 5340 McGehee T E |
| 4619 Young R L | 4811 Geroge's Mobile | 4997 Ellis W D | 5168 Morton O W Mrs | 5342 Hudson A F jr |
| 4621 E T & W N C Trans | Homes of G'boro | 4998 Dillard Grover | 5169 Sedgfield Cabt & Reps | 5344 Hays F F |
| 4625 Farlow P W | 4817 Dugger T T | 5000 Simpson Jimmy | 5172 Helton P E | 5347 Youngblood F F |
| 4637 Happytime Day Nur- | 4818 Tillman W I | 5002 Robinson J D | 5173 Reddick W L | 5348 Wolfe C E |
| seary | 4819 Hall M B Mrs | 5003 Heatt J N | 5174 McLean H M | 5350 Pollard W F & Co |
| Marcone D J | 4821 Eakes M L | Nelson-Vern Beauty | 5178 Gray S M | Southern Tractor- |
| 4628 Little B M | 4828 Ledwell A H Mrs | 5005 Murray C H | 5179 Smith W K | Power Mower |
| 4630 Thomas C L | 4831 Oakwood Drive-In | 5006 Stevens A T | 5182 Nesbit Burgin | 5359 Hamann F C |
| 4632 Bridges L E | 4833 Hill D L | 5008 McCracker R H | 5187 Carpenter O H | 5360 Drennan J W |
| 4634 Hodglin L W Mrs | 4835 Huguley W G jr | 5009 College Clns & | 5189 Unruh Coy | 5365 Jones J F |
| 4637 Allen V M Mrs | 4838 Cagle C V | Automat Lndry | 5191 Burgess T E | 5366 Cox J T |
| 4638 Hicks B D | 4839 Rose M D | 5010 Plantation Super Clubs | 5192 Rowell W E | 5367 Yorkville V T |
| 4639 Peacock W N | 4840 Darling R L | 5011 Blue Bell | 5193 Thomas A H | 5370 Pendley V T |
| 4640 Modern Plmb Co | 4841 Fuqua L M jr | 5012 Lore R W | 5194 Thomas A H | 5372 Yarb Beauty |
| 4648 Chance J B | 4844 Alexander K C | 5014 Dawson V P | 5195 Hodgins C J | 5371 Ter R M |
| 4650 Lineberry Ross | 4846 Colegate H G | 5016 Sheppard W D | 5199 Sharpe J F jr | 5372 Townsend J V |
| 4651 Morton L E | 4847 Tucker H J | 5018 Heffner Brytte | 5201 Grant R W | 5373 Burgess T L |
| 4655 Thompson A G jr | 4848 Pollard W J | 5019 Butler R M | 5203 Stewart W A | 5374 Cable W B |
| 4658 Bullock H M | 4849 Smith A J E | 5020 Weaver J E | 5204 Easter R J jr | 5375 Sear T R |
| 4659 Stanley E L | 4851 Harrington D H | 5021 Brewer J C | 5205 Johnson J D | 5376 Smearman A M |
| 4660 Suttles W J | 4852 Dedmond J H | 5022 Fox N A Jr | 5206 Walters E C | 5378 Strickland J C |
| 4661 Vermillion Gertrude | 4853 Brumfield G E | 5026 Thomas J K | 5208 Blackburn P M | 5379 Alexander R B |
| 4663 Potts R L Mrs | 4854 Yarborough W G | 5028 Wilson W B | 5211 Guilford High School | 5381 Terwilliger F B |
| 4666 Nationwide Homes | 4855 Kriegsmann S G Mrs | 5029 Schley H S | 5212 Hunt Joseph | 5382 Day R P |
| Snider D T | 4856 May Edith Mrs | 5030 Wolfe Mtr Co | 5214 Beasley E A | 5383 Harden J W |
| 4668 Boles C R | 4857 Osborne P G | 5032 Meador J F | 5216 Martin J D | 5384 Grant N W |
| 4670 Style-Craft | 4858 Webster E F Mrs | 5035 Breslow Geo | 5217 Kingree Ben III | 5385 Pety G S jr |
| 4671 Smith C E | 4859 Russell G T | 5036 Wyrick H T | 5218 Chambers R W | 5386 Rumbley P D |
| 4675 Bridges M A | 4860 Smith L P | 5037 Coley E M | 5219 Wesley John College | 5388 Scott's Best Home |
| 4677 Jones G L | 4861 Patille H B | 5038 Marshall T S | 5220 Arnold Oil Equip | 5389 Bawden H T |
| 4679 Rogers C R | 4863 Zimmerman R G | 5039 McCarless J L | 5224 King A D | 5390 Deal R A |
| 4680 Hooks Carlyle | 4866 Walser A E | 5040 Williams H O jr | 5228 Bryson G W | 5391 Wesley John College |
| 4681 Bell C O | 4869 Bristow T H | 5041 Ingram W H | 5230 Oldham R M | 5392 Keller F M |
| 4682 Jobe C D | 4870 Guilford College | 5042 Forbes W M | 5231 Gleason R F jr | 5394 Watts J W |
| 4684 Scheer M F Mrs | Barber | 5043 Loflin C H | 5233 Hooks R G | 5395 Farlow Gertrude |
| 4686 Smith H C | 4872 Huckabee A D | 5044 Gamble C B jr | 5236 Ward C D | 5396 Frazier G E |
| 4687 Newman T P Mrs | 4875 Doyle J P | 5047 Bennett B K | 5239 Smith W C | 5397 Bonurdant H C |
| 4689 Fields J L | 4877 Bell A M | 5049 Dameron C R | 5241 Jarvis E J | 5400 Palmer R A |
| 4691 Atlantic Trailer Sup | 4879 Troxler E W Mrs | 5050 Obreggie B L | 5242 Bryant Sht Mtl | 5405 Venable E M jr |
| 4693 Way C E | 4880 Yow F R | 5051 Chocowine Btg | 5244 Piper F J | 5407 Elmore M C Mrs |
| 4694 Readinger E C | 4882 Chism W L | 5052 Pope R M | 5245 Tuttorow W T | 5410 Curtis D F |
| 4695 Johnson B C | 4884 Leonard R M | 5053 Pruitt W M | 5246 Martin W T | 5411 Teal A S Mrs |
| 4697 Sills T U | 4885 Payssoux Richd | 5056 Stanton Glen | 5247 Lowe E R | 5412 Tedder C D |
| 4698 Denny O W | 4886 Crutchfield C T | 5059 Hines P H | 5248 K & M Tire | 5413 Astrella J A |
| 4699 Rumley C W | 4887 Styers E L | 5063 Tilley J T | 5251 Mitchell J A | 5417 Groome R C |
| 4701 Ratliff Willie | 4888 Alley P S | 5068 Pitts J R | 5253 Matthieu D E | 5421 Queen W C |
| 4703 Hartley R D | 4892 Colonial Furn Hse | 5069 Carry H R | 5254 Davis R C | 5423 Hoskins C W |
| 4704 Smith E D | 4894 Tuttle T L | 5070 Gray E A | 5258 Hodgins I C | 5426 Horne A C |
| 4707 Bailes H H | 4895 Purcell H C | 5073 Gegenheimer W C | 5259 Robbins J B | 5429 Robinson E M |
| 4709 Richardson Marvin | 4898 Pearce C P | 5076 Mitchell R R jr | 5261 Ralford J W | 5430 Wakefield Treva |
| 4710 Pinnix R A | 4900 Benbow C T jr | 5077 Hines J E | 5262 Southworth R E | 5431 G'boro Vet Hosp |
| 4711 Air Control Prod | 4903 Schnyler W W | 5079 Barham C W | 5264 Beck E J | Howerton Thos |
| 4714 Helderman R L | 4904 South Drive-In Theatr | 5082 Cable E L | 5265 Davis Cyril | 5434 Better Packages Sls |
| 4715 Pollard J M | 4907 Stanley H L | 5084 Miller J R | 5269 Underwood Vernon | Stallings B M |
| 4716 LaValley A C | 4908 Thomas R L | 5085 Sykes H M | 5270 Hyatt R O | 5435 Christian B J |
| 4717 Brown B J | 4910 Bohannon R C | 5092 Bare B M | 5271 Sedefield Stables | 5440 Bi-Rite Super Mkt |
| 4720 Pilot Life Ins | 4915 D & P Monthly | 5094 Anger G M | 5272 Herbin R F | 5442 Tuska M B |
| 4722 Puett J O | 4916 Wyrick C B E | 5095 Pardue J H | 5273 Hartney A L | 5444 Helberg D T |
| 4741 Southeastern Found- | 4917 Chandler A W | 5096 Kivette N F | 5277 Harley R M | 5449 Tew's Trailer Park |
| ries | 4921 Fultz F M | 5101 Sovers A R | 5279 McPherson B W | 5450 Russ T L |
| 4742 Kinley Alice Mrs | 4922 Kanoy A P Mrs | 5102 Flannagan H S | 5280 Mitchell J A jr | 5453 Klutz A J |
| 4747 McEntyre D C jr | 4928 Hill D M | 5103 Shirley J F | 5283 Woodard W E | 5455 Miller G E |
| 4748 Lazarik Robt | 4929 Ross J N | 5104 Newman J G R | 5285 Olive Vera | 5458 Moffett J J |
| 4749 Demp's Saw & Tool | 4935 Matkins Elec Serv | 5105 Thomas J D | 5287 Stanley W H | 5459 Young N F |
| 4750 Barbee V R | 4938 Owens T E | 5107 Oakwood Watch | 5289 Holder L L | 5460 Hodgins G N |
| 4753 Cobb D B jr | 4941 Emory N B Roofing | Pippin Ins Agcy | 5291 Landreth W Z | Hodgin H A & Sons |
| 4755 Benfield C M | 4942 Emory Craft Sedge Fire | 5108 Guilford College | 5292 Powell J E | 5461 Anderson A J N |
| 4757 Hinson B C | Dept | Community Vo- | 5294 Hackney Joe | 5462 Gaschwind E N |
| 4758 Reynolds Ed Septic | 4944 Harris Cleo | lunteer Fire | 5295 Stanley W H jr | 5463 Walter W T |
| Tank | 4945 Freeman Alex | 5109 Welker C O | 5297 Wright O W | 5471 Love J T |
| 4759 Yow E H | 4950 Rossier H L | 5110 Thomas R T jr | 5299 Norman G I | 5472 Masuhr H E |
| 4764 Kaplan M L Mrs | 4951 Harvey's Motel | 5116 Mitchell R C | 5302 Foushee E D | 5475 Smith W S |
| 4766 Coley J N | 4955 Martin L W | 5117 Miller A C | 5303 Brooks R F | 5476 Coffey E P Mrs |
| 4770 Stay-Right Septic | 4956 Winn J J | 5119 Schwarz R M | 5306 Vetter J F | 5477 Hirsch B D |
| Tank | 4957 Thomas J L | 5120 Daniel R L | 5307 Brotman Carl | 5480 Johnson W C |
| 4771 Crowder Louise Mrs | 4958 Tarilton L C | 5121 Hathaway F A | 5309 Efric G S | 5481 Campbell A L |
| 4774 Robertson H D | 4959 Herbin R L | 5122 Cox C E jr | 5310 Locklear Harles | 5484 Gilmore Q W Mrs |
| 4776 Dunstan R T | 4960 Morgan's Trailer | 5123 Boone E E jr | Locklear Harlies | 5487 Keefe Eloise Mrs |
| 4777 Shelton James | Court | 5124 Eades E E Mrs | 5311 Sullivan's Parlies | 5488 Massie V G |
| 4778 Hiett S G | 4961 Genbel Albert | 5129 Turner F B | 5312 Sweet J W | 5490 Ballard G B |
| 4779 Guest Alfonso | 4964 Patterson F L | 5131 Williams R E | 5313 Winfield E F jr | 5492 Jones G W |
| 4780 Smith K L | 4965 Bull S | 5132 Karesh W L | 5314 Lieb Robt | 5493 Tonkins J W jr |
| 4781 Daniels G W | 4966 Lemonds C C | 5133 Gardner S H | 5315 Fieg E C | 5495 Lee A C |
| 4787 Ferrell B S | 4970 Garrett E E jr | 5135 Robinson L E Mrs | 5316 Cullen J E | 5496 Hoyle E T |
| 4792 Bohannon T G | 4973 Ledbetter W A | 5137 Bullin J W | 5317 Smith C R | 5499 Bingman H E |
| 4793 McClure W H jr | 4975 Fields R D | 5142 Milroy J F | 5318 Munday J E jr | 5501 Young A C |
| 4794 Anderson Mamie L | 4976 Pruitt G T | 5147 Williams W F | 5319 Holmes C M | 5504 Williamson R N |
| 4797 Pendleton J C | 4978 Bird W H | 5152 Rhoades C B | | 5506 Jones C A |

DIAL CY9 or 299—Contd
5507 Beeson M Allene
5508 Gottlieb N N
5510 Sexton Auto Serv
5511 Bullock W A
5512 Robison J A
5516 Helton S H jr
5519 Harding P R jr
5520 Burns F V
5521 Fruehauf Trailer Co
5524 Young Luther
5526 Welborn Elec
5528 English E J
5533 Allen's Neon Displays
5535 Hylton R A
5538 Griffin Tommie
5540 Nuckols M T Mrs
5542 Otonovich F A

5548 Hunter S B
5551 Andrews W B jr
5552 Shelton A E
5553 Wells Grover
5554 Hall M E
5561 Carver J R
5562 Brewer J C
5563 Brown C B
5565 Kallam L P
5566 Moore E D
5567 Crutchfield N W
5570 Gant D W
5572 Tutterow F E
5574 Scott T C
5575 Egerton Lawrence jr
5578 McKinney J A
5582 Wilson Atlas
5584 Shaw N K
5589 Comer C R
5590 Cox B D
5591 Siler C H
5592 Constantine C J
5593 Mebane C A
5594 Crawford A M
5596 Patton D H
5598 Warner J B
5601 Freeze J T
5609 McCorquodale R P
5605 Mebane E E
5606 Gaydon J C jr
5608 Goodwin's Pattern Shop
5609 Peer A R
5611 Oakwood Trailer Sls
5614 Long Ruth E
5615 Martin Lorn A
5616 Page G J
5617 Mensing P G
5618 Simmons J B jr
5619 Fields M C Mrs-
5620 Newland C W L
5623 Lewis J J
5626 Penn R B Mrs
5627 Newell B M jr
5628 Frye & Webster Clns & Lndry
5629 Stanley R P
5634 Squier M F Mrs
5635 Overbey C E
5636 Hussey A R
5637 Kirby H E
5638 Vaughn E D
5641 Oliver J W
5645 Bray J F
5646 Calloway D W
5648 Tesh S M
5650 Routh B Z
5651 Kincaide F G
5652 Carter Phil N
5653 Herbin Houston
5655 Staley J W
5657 Evans J C
5658 Smith P H
5660 Spring Repr
5661 Herbin R H
5664 Thompson T N
5666 Bedingfield R C
5668 Ebeane J V
5670 Goodwin Harold
5672 Little J A
5673 Coomes J C
5674 Craven W G
5677 Jennings Joseph
5679 Melvin V L
5681 Jarvis B G
5683 Rackley C H
5684 Woods T E
5685 Allred L J
5686 Cockman H E
5690 Stamper J D
5691 Hill H C
5693 Harris G D
5694 Osborne R N
5696 Blackburn N H
5697 Pepper T J
5698 Siler Clyde
5699 Hodgins C T
5703 Lynch G W
5705 Whit H H
5708 Bainbridge S B
5709 Kennedy H W
5711 Oakwood Beauty
5712 LeBrun Bernard
5715 Siler F W
5716 Wilkins F A
5717 Smith Grant
5718 Dykes F W
5719 Greeson Appl
5720 Greeson Home Sup
5720 Divins Marvin
5722 Mericka R K
5723 Huchins R B
5725 Dean's Garage
5728 Ou RR System
5729 Brewer A D Mrs
5730 Norris W H
5732 Mills J C
5734 Schroeder Barkley
5735 Simmons C E
5738 Keaton L P
5739 Wooding Sara A
5740 Campbell R L
5741 Dean J C
5743 Nelson N B
5745 Piedmont Gun & Tackle
5746 Stanley L R
5748 Wolfe Ernest jr
5749 Annis N E
5751 Parks R H
5753 Lamb L P Mrs
5754 Stanley T W
5755 Trinidad W G jr
5756 Watson W L
5758 Pitts H F
5759 Horney J A
5766 Martin C L
5768 McGuire A L
5769 Grothe O H
5770 Vernon R G
5771 Ellis W J
5775 Mozingo R F
5780 Klinfelter J K
5783 Lawless Frank
5785 Fulton J W
5790 Roberts T D
5791 Wright D E
5792 Garst G E
5793 Best J M
5797 Baffa E F
5798 Moore G E
5799 Banger N J
5802 Wiggins D D
5804 Scott W H
5806 Smith J M
5807 Jones J C
5810 Sedgfield Super Mkt
5812 Austin R H
5813 Zane G N
5814 Baker L G
5815 Atkinson J C
5817 Chalk R D
5818 Stalvey B R
5819 Ferrell W C
5820 Sprinkle L C
5821 Haugen H D
5825 Brown E R
5826 MacCain C B Mrs
5828 Chilton L R jr
5836 Gray D P
5837 Keene C T
5839 Lamb W K
5840 Miller H B
5841 Stead W P
5844 Kabat J H
5846 Brookbank J E
5847 Lamb C E
5848 Garee Paul
5850 Kamins C M
5856 Griffin J D
5857 Cox R C Mrs
5858 Frazier Glenn
5861 Hudson Paul
5863 Stephenson C L
5864 Jones W H
5865 Hedrick E J
5868 Sheets G H
5870 Simpson G N
5871 Fordham's
5872 Calvert Lewis jr
5875 Pinnix J C
5876 Jackson Interiors
5877 Park C M
5880 Wakefield C E jr
5883 VonCannon H T
5886 Ozment J G
5887 Thompson W R
5888 Venneb V A
5889 Chellen J A
5890 Hudson D C
5891 Kendall H C
5893 Fuller J R
5895 Coble R A
5896 Davis J M
5897 Stanley S J
5898 Smith E D Mrs
5903 King L V Mrs
5904 Hunter W H jr
5905 Payne P F
5906 Murray J V
5907 Belton A O
5908 Mackay H G
5909 Isley W R
5910 Shannon R P
5912 Pappas H N
5914 Routh D C
5915 Gunn P S
5916 Farber Raymond
5917 Coomes A L
5920 McCoy J E
5921 Trailmobile
5926 Priddy M L
5930 Autry W C
5931 Black P E
5936 Wallace A W
5943 Hewett K J
5944 Brown J W
5948 Fox W T
5949 Bryant W M
5950 Koontz H E
5952 Freeman N C
5954 Munday R A
5956 Petty W A
5957 Pickler G H
5960 Blue Bell
5961 Coble Plmbg & Htg
5963 Phillips E F Mrs
5966 Cockman N L
5968 Armstrong W P
5969 Green Kenneth
5974 Harvey C V
5975 Edwards J V
5976 Nelson H D
5977 Stuts B S
5979 Ward M W Mrs
5982 Hathaway E A
5984 Greeson E L
5986 Howie H F
5988 Warren M H
5990 Fynn J C
5993 Harrison P H
5996 Davis W M
5998 Watts E M
5999 Cox P G
6000 Groome C H
6002 Willard Odene Mrs
6004 Goolsby J H
6006 Nard Frank
6007 Taylor C D
6008 Coltrane J B
6009 Evans R L
6010 Collins B E
6011 Friendly Vet Hosp
6012 Harvey M C Mrs
6013 Matthews P J
6014 Wilkins J M
6017 Engleberg B M
6019 Walker S O
6021 James Frank
6023 Muir W T Mrs
6024 Matney Larry
6025 Stainback James
6026 Cook V B Mrs
6028 Strickland J L
6031 Frazier J W
6033 Crumpler A H
6036 Taylor A W
6037 Miller R M
6038 Earles O W
6039 Jones H W
6041 Pegram T R
6042 McDade G M Mrs
6043-44 Fredrickson Mtr Exp Corp
6048 Johnson J A
6049 Turner R K
6051 Sheppard J B
6053 Mashburn H W
6054 Gantt J P
6056 Lewis A W
6058 Thomas J D
6059 Collis R S
6061 Highland Park '66'
6064 Bullard J F
6065 Riche J W Mrs
6068 Bowman S J Mrs
6069 Joyce's Restr
6070 Strickland C M
6072 Kirby P D
6073 Young T P
6077 Turner J F
6078 McManus C B
6080 Vinson W J
6081 Pinecroft Bapt
6082 Brown W J
6086 Chandler W J
6087 Greeson E B
6088 Ferguson D J II
6089 Patterson J C
6090 Fleenor A L
6096 Garner J A
6097 Huff E C Mrs
6099 Johnson J W
6101 Altvater A C Mrs
6102 Fitzgerald B M Mrs
6102 Edwards M E jr
6103 Jones J A
6104 Hines J B
6107 Koell L R
6109 Dick F R
6111 Souers M B
6114 Courley Willard jr
6115 Swiggett Nora Mrs
6117 Suppler R H
6120 Raines Bi-Rite Super Mkt
6121 Fields & Leftwich
6127 Leftwich L F
6122 Mobil-Bell Co
6128 Odell H F
6129 Stutts F C
6130 Hall H C
6131 Travel Inn Motel
6138 Thorne H C
6139 Price Wilmer
6142 Burnham C S
6144 Murray C E
6145 Malburg R W
6146 Duncan T F
6148 StAndre J R
6149 Capelle E H Mrs
6150 Duggins R M
6155 Murphy J M
6157 Blair C R
6158 Atkins F M jr
6159 Hodgins Mtr
6161 Pettit R W
6162 Boyles J C jr
6163 Smith S C jr
6164 Miller C D
6165 Bilbro W L jr
6169 McCandless C W
6177 Mebane Lemuel
6178 Teague Madaline Mrs
6179 Cox O L
6180 Beatty C M
6181 Zimmerman H C
6183 Sumner C M
6184 Spainhour E H
6185 Mabe Ernest
6186 Eure H M
6187 Guest W A
6191 Turpin G B
6197 Maynard W R
6198 McClellan C R
6199 Ritchie C L
6200 Peacock B C Mrs
6201 Wimbler M V
6205 Chandler's Whol Barbecue
6206 Warren W H
6207 Sherrill A F Mrs
6208 Russell R R
6211 Riggs K G
6211 McBride G V
6216 Turner J L
6217 Robertson F M
6218 Sexton W D
6219 McCracken L W
6220 Black C A
6221 Quaker Broom Co
6222 Ward Thos A
6224 Ward V M
6225 Smith Frank
6228 Morgan H C jr
6230 Williams M F Mrs
6232 Funderburk E L
6234 Hicks D R
6236 Stack W K
6238 Pinecroft BarberShop
6239 Germino R R
6240 Cox C O jr
6244 Tyson R R
6247 Frazier E B
6248 Jones B C Mrs
6250 Eagle C G
6251 Smith J S
6252 Harrison G W
6253 Robertson S L Co
6256 Lawrence J H
6257 Reyes W F
6258 Winslow Trailer Sls
6261-62 Franklin Drug
6263 Jones H R jr
6266 Hardin J L
6267 Henley F V
6269 Stone G H
6273 Houtz F W
6274 Thomas B F
6276 Schultz F J
6278 Landreth F M
6279 McDaniel Mack
6280 Bell W E
6281 Davis T E
6282 Greene W R
6284 Saferight J M
6286 Jordan J H jr
6289 Smith G J
6291 Campbell T R Septic Tank
6295 Jones W F
6297 Coble M E Mrs
6301 Brown Jerome
6302 Lemonds Garage
6303 Coble H F
6304 Pardue F W
6309 Edwards & Mills
6311 Genl Greene Motel
6317 Farr D T
6318 Parham B R
6320 Bryant S W
6323 Hiatt W H
6324 Maynard J H
6325 Reningar Janet
6328 Jones W O
6330 Hinshaw Mem Meth
6332 Duplison Co
6335 Harris W F jr
6338 Shepherd C W jr
6339 Smith G E
6340 Free L W
6341 B & S Super Mkt
6343 LeClaire P L
6345 Schdueter J N
6346 Frazier B C
6347 Teasley D L
6348 Nicholson T E
6349 Perdue J E
6350 Blackmon M H
6351 Oakwood Curb Mkt
6351 Welker W J
6352 Sanders L K
6353 Peters D W
6354 Stafford H W
6355 Underwood H B
6357 Fansler W F
6358 Wall O C
6359 Hardy T L
6360 Sedgfield Beauty

| | | | | |
|--|----------------------------------|-----------------------------|------------------------------------|---------------------------------|
| DIAL CY9 or 299—Contd | 6524 Smith R M | 6697 Nichols J A | 7067 Hamer L K Mrs | 7207 Pleasants J R |
| 6366 Green J K | 6525 Wright J B | 6699 Watkins E T | 7068 Taylor G Mrs | 7208 Oliver W T |
| 6367 Stowe C S | 6529 Lawrence L L | 6701 Goff H B jr | 7070 Wade J C | 7209 Breed C H |
| 6368 Beckner L C | 6531 Dependable Mach | 6703 Thomas O L | 7071 McGuire Hathcox Oil | 7210 Wiley C M |
| 6370 Greene J B | 6532 Perkins J L jr | 6705 Reines Philip | 7073 Theodorakis G M | 7213 Zeiger C E |
| 6375 Belcher W C | 6535 Adams T C | 6707 Cheek L P | 7074 Skidmore B G | 7215 Rayle G W |
| 6376 Roberts R F | 6537 Anthony U A | 6708 Beamon J E | 7075 Smith P L | 7216 McLeod Leather & Belting |
| 6379 Nelson Mach & Grinder | 6539 Sampson A K | 6717 Cline J D | 7078 Russell R D | 7219 Kistler B D |
| 6382 Marshall Matt & Co | 6540 Leonard Bill B | 6718 Webster B E | 7080 Purdy W D | 7220 Stout E K Mrs |
| 6384 Ridge W A | 6541 Powell H H | 6719 Crump Herman | 7081 Washam C B jr | 7221 Bailton T E |
| 6386 Hendley A J | 6543 Eryant C R | 6720 Alley G G Mrs | 7083 Wilson R C | 7222 Milley N M Mrs |
| 6387 Temple K E | 6544 Mears W F | 6721 DrPepper Distr | 7084 Simpson J W | 7223 Andrevre R C Mrs |
| 6388 Eller E J | 6546 Pine Oaks Trailer Sls | 6722 Culbreth S C | 7085 Keller D F | 7224 Morris Shell Homes |
| 6389 Olive J C | 6547 Clapp D H | 6723 Wilson A L | 7086 Deare F A | 7227 Apple L |
| 6390 Smith D M | 6548 Hal P R | 6725 Pennywitt G O | 7087 Hoesley H L | 7228 McClellan V P jr |
| 6392 Johnson Jean Mrs | 6549 Forrest-McGehee Electronics | 6728 Woody W H | 7088 Maxwell J M Htg & Ventilating | 7230 Wade E E Mrs |
| 6393 Morgan J E | 6551 Dooley K R | 6735 Lefler F H | 7089 Craig R A | 7231 Gibson P S Mrs |
| 6395 Smith B T | 6552 Hinshaw Max | 6738 Hollers H H | 7090 Lawrence M H Mrs | 7232 Baker R C |
| 6397 Lockard E K | 6553 Turner Isabelle F | 6740 Johnson J W C | 7091 Pendry G C | 7233 Krauss H F |
| 6399 Steel R D | 6557 Patrick J G | 6743 Herndon R L | 7092 Starling H F | 7234 Berryhill R A |
| 6401 McCook Sue | 6561 Shumate C R | 6744 Kersey D H | 7093 Norvell J D Mrs | 7235 Whitman W E |
| 6403 Bradley R H | 6563 Royal C R | 6746 Murray D L Mrs | 7094 Coble J J | 7238 Hamilton C E |
| 6405 Dwiggs J A | 6565 Shackleton W P | 6748 Cope H W | 7095 Lewis W T | 7239 Jones M L jr |
| 6406 Ward W B | 6568 Wagoner R J | 6752 Isaacson I H Mrs | 7096 Graves E W | 7240 Nobert L P |
| 6407 Cottingham A J | 6570 Hunter F C | 6753 Vento R T | 7098 Staples E D | 7242 Stone Lamar |
| 6408 Yow J L | 6572 Huffine J W | 6754 Carter H T jr | 7101 Talley C H | 7243 Hendrix W P |
| 6409 Hoffman W C | 6573 Barbee G E | 6755 Chono Bug Clin | 7103 SImmons R G jr | 7244 Perry J H |
| 6410 Elliott G H | 6575 Allred T W | 6756 La Reviews W J | 7104 Jones M L | 7245 Elkins L W |
| 6412 Conrad E M | 6577 Ramsey C H | 6756 Dillon G C | 7106 Lowdermilk L L Mrs | 7246 Leonard C T |
| 6413 Reynolds M T | 6579 Yow Bryce | 6757 Ball J M | 7107 Mrs | 7247 Hoyle G C jr |
| 6414 Cumbie A M | 6584 Kellam L C | 6758 Atkins F M jr | 7110 Poteat G A | 7248 Locke B A |
| 6416 Wilson J W | 6587 King A W | 6759 Miller B E jr | 7111 Sloan H B | 7249 Kearns E D |
| 6419 Welborn A L | 6588 Jenkins E N | 6761 Hot Point Appl Sls | 7113 Allgood J W | 7253 White J G |
| 6420 Janitors Supply Co William J S jr | 6590 Tysinger G E | 6765 Malloy E H | 7114 Freeman D L | 7254 Hardin J O |
| 6425 May W L | 6591 Welch E W | 6770 Smith C L | 7115 Keath E T Mrs | 7256 Willis L W |
| 6426 Early W G | 6592 Spencer Ethel Mrs | 6771 Stanley Htg & Serv | 7119 West S G jr | 7257 Proctor R E |
| 6428 Roberts J S | 6596 Causey R F | 6772 Young T J | 7120 Ehardt John A | 7259 McNeely M H |
| 6429 Foushee A B Mrs | 6598 Roberts H E | 6773 Noel J R Mrs | 7121 Sapp A T | 7263 Weadon H W Mrs |
| 6432 Boyd E J | 6601 Alexander W T | 6774 Patterson R L | 7122 Stevenson W W | 7265 Holden E O Mrs |
| 6434 Petty J B | 6602 Lucas P G | 6775 Swain J G | 7123 Lilly W N | 7266 Braxton E thel P |
| 6435 Brown F A | 6603 Fuller A H Mrs | 6777 Overstreet T G | 7126 Culpepper T J | 7268 McLawnhorn Dorothy |
| 6439 Dalton L A | 6604 Mann J D | 6778 Vann G E | 7182 Fulk A R | 7268 McNairy N D |
| 6440 Ahere Mtr Lines | 6605 Woods W Louise | 6782 Schaeffer J P | 7129 Pearsall G E | 7269 Neubauer C A |
| 6445 Thompson L M | 6607 Pope J H | 6783 Dodge J M III | 7130 Pruet H C | 7270 Hines S J Mrs |
| 6446 Hodgins B H jr | 6609 Burks B H | 6785 Wood T J | 7132 Legare M L | 7271 Buechtel C M |
| 6447 Petty G S | 6610 Barkerson W E | 6789 Davis W H | 7135 Frazer E J | 7273 Theriot Eug |
| 6448 Gldf Grange | 6612 Dean L A | 6790 Wallace W P | 7136 Fesmame Chas | 7274 Pierce W C |
| 6449 Poe C E | 6614 Tippett P P | 6791 Stout's Barber | 7138 Bolich F C | 7275 Perdue Bros Auto Body Repr |
| 6450 Grant C G | 6615 Degenhart D R | 6793 Dominick E S | 7139 Selman W C | 7276 Bezers Gabriel |
| 6452 Allred O R Mrs | 6617 Elliott R A jr | 6795 Elkstrom D B jr | 7140 Fuller E K | 7278 Smith Gilbert |
| 6454 Braswell W T | 6618 Apple G D | 6798 Doggett L W | 7145 Goins C R | 7279 Hayes F D Mrs |
| 6455 Stewart W L | 6619 Branson B L | 6815 Bird Ignacio | 7146 Holton J R | 7280 Sadler W H jr |
| 6456 Vaden T P | 6620 Branson W F | 6818 Lennon H C | 7147 Simpson H L | 7281 Crump E I Mrs |
| 6457 Baumbach C C | 6621 Forbes Mtr | 6819 Wesley Long | 7148 Pearlman J L | 7282 Honaker S F |
| 6458 Dever B J Mrs | 6622 Thomas E G Mrs | Community Hos Inc | 7149 Jackson C D | 7283 Sapero H E |
| 6460 Beaver D M | 6624 Troxler G B | 7000 Wilson J W | 7150 Hall T V Sls & Serv | 7285 Yeates J F jr |
| 6461 Barbour J H | 6626 Yarbrough T W | 7001 Kiser Mose | 7151 WMDE Radio Sta | 7291 Mitchell E C Mrs |
| 6462 Leonard F C | 6632 Allen J J | 7002 Fields J C | 7154 Millikin R L | 7292 Dunn D R |
| 6464 Smith W H | 6634 Waynick B S Mrs | 7003 Hassell C W | 7156 Stadler Eleanor G | 7293 McIver M R |
| 6466 Gallehon W S | 6637 Warden L G Mrs | 7005 Rqcouley F L | 7158 Coltranes J C | 7294 Hunter W J |
| 6467 Turner G M | 6638 Spencer D I | 7007 Hider Geo M | 7159 Henley E P | 7297 Harrell E R |
| 6468 Maiden J R | 6640 Industrial Foundry & Mfg | 7008 O'Connor Dorothy | 7160 Ring D S jr | 7298 Bill's Radio & TV Serv |
| 6472 Forehand F B | 6643 Bolevin J W | 7009 Elsmore F B | 7161 Simpson J R | Schultz W C |
| 6475 Layton W E | 6644 Rook C W | 7010 Neuman R N | 7162 Wordsworth J D | 7299 Lancaster W A |
| 6477 Moody Herbert | 6647 Privett B L Mrs | 7011 Steams J P & Co | 7164 Watson F Mrs | 7302 Hunter J G |
| 6480 Underhill Sue H | 6648 Sumner W A | 7015 Price C E jr | 7165 Jones G W | 7304 Sted T |
| 6482 Simpson H N Realtor | 6649 Miller W R | 7022 McRae M E | 7166 White H R | 7308 Hodges C W |
| 6483 Johnson A M Mrs | 6649 Miller W R | 7020 McFadyen F J jr | 7167 Ray S C | 7309 Weaver G S |
| 6485 Faucett G E | Tropical Pet Shop | 7031 Carruthers J T jr | 7169 Evans U W | 7310 Thompson C B |
| 6488 Shinn R W | 6650 White T F jr | 7033 Wyrick V E | 7170 Smigel Irwin | 7312 Buskirk T L |
| 6489 Stone C W | 6651 Mitchell J W | 7035 Stokes H B jr | 7172 Spartan Equip | 7316 Gratik E C |
| 6490 Idol C C | 6652 Weborn T A | 7036 Hoyle L T | 7175 Brewer D L jr | 7317 Srin R S |
| 6491 Robbins J C | 6654 Bridges C L | 7037 Helms G A | 7176 Ouate R F | 7318 Stanton M E jr |
| 6492 Wakefield C E | 6660 Collins G M | 7039 Steele T A | 7177 Hepler J S | 7319 Ingber Leo |
| 6497 Quesinberry V H | 6661 Hodgins R E | 7040 Turner J C | 7178 Smith W V | 7320 Moser F A |
| 6498 Crouch F A | 6663 Snead W D | 7042 Jacobs Cyril | 7179 Cavan H D | 7321 Spence R H jr |
| 6501 Shower V C | 6667 Parks G L | 7044 Meredith Swimming Pool | 7180 McLennan D C | 7324 Rose R G |
| 6502 Smith P H | 6670 French A D | 7045 Morris J R | 7181 Reeves R R Mrs | 7325 Burton E E |
| 6503 LaMarr L A | 6672 Wyrick C T | 7046 Milver's Gar | 7183 Wohlbruch E A | 7326 Parr B W |
| 6504 Henry J F Mrs | 6673 Oliver's Gar | 7048 Langley R R | 7186 Leahl R R | 7327 Fowler W T |
| 6505 Deatherage J H | 6674 Kincaid W F | 7049 Farley R F | 7187 Spaulding R S jr | 7328 Cox D E Mrs |
| 6506 Bilbro C H | 6678 Truitt G W | 7051 Meyers C L | 7188 Waterstradt M L Mrs | 7330 Heitman T F |
| 6507 Peeler S L | 6679 Farlow Z L | 7052 Huckabee T C | 7190 Coggeshall A B | 7331 Mingin J W |
| 6508 Goodwin R B | 6680 Rader L L | 7053 Broadnax Thos | 7192 Shoffner W J | 7332 Johnson W L jr |
| 6510 Byerly's Antique | 6682 McKoin C M | 7056 Martin R L | 7193 Yates R W | 7334 Ennis G C |
| 6511 Butcher D H | 6684 Hadden C T | 7058 Sullivan T L | 7194 Betty's Bake | 7335 Blackwell E H |
| 6512 Peterson H E | 6685 Capps Gladys Mrs | 7059 Morris J R jr | 7196 Lewis C H Mrs | 7336 Standford Orving |
| 6513 Branson J C | 6687 Anderson Ben | 7061 Der F R | 7200 Drinkard J F | 7338 Oydiner A B |
| 6514 Cunningham R P | 6688 Bainbridge P Y | 7063 Walters L R Mrs | 7201 Sawyer C D | 7339 Byrd C D |
| 6515 Winslow G S Mrs | 6690 Tucker L L | 7064 Williams J R | 7203 Barham M R | 7340 Foster L W Mrs |
| 6517 East H L | 6691 Sowers W J | 7065 York W E | 7205 Walker C C | 7341 HdW Distr |
| 6520 Gldf Col Drug | 6693 Flint D C | 7066 Gross B F | | |
| | 6696 Cleary L N Mrs | | | |

| | | | | |
|--------------------------------------|----------------------------|------------------------------|------------------------------------|-------------------------|
| DIAL CY9 or 299—Contd | 7491 Godfrey A B | 7656 Matteson E F | 7799 Brown C C | 7952 Ray W D jr |
| 7347 Petty D H | 7494 Kaiser H H | 7657 Alston Harry | 7800 Barney J E | 7953 Wrenn J E |
| 7348 Welfare D S | 7495 Tallons H T | 7658 Crain E B jr | 7803 Evans W G jr | 7955 Jackson P S Mrs |
| 7349 Ross A T | 7496 Bailey B K Mrs | 7659 Rutedge Alex | 7804 Goins H M | 7956 Kyle J D |
| 7350 Goodman C L | 7498 Weikel J H | 7660 Dempsey L E | 7806 VanHoooven W D | 7957 Cain M W Mrs |
| 7351 Hiessey R M | 7499 Williams H T | 7661 Tew F R | 7810 Anderson W R | 7961 Howell J W |
| 7352 Williams O L | 7502 Robbins H C | 7663 Lusk W D | 7811 Webster L C | 7962 Andrews J E |
| 7353 Crump F L | 7503 Smith H F | 7664 Borum M L | 7812 Poisson F D | 7964 Hanner S F |
| 7357 Pritchard H B | 7507 Haraway F T | 7665 Biggs J R Mrs | 7813 Caffey Dalton | 7965 Falbaum J V |
| 7358 Wherry T H | 7508 Dillon M A | 7667 McNeely R H | 7814 Vick J K | 7967 Costello L L |
| 7360 Mitchell J E | 7509 Hoffman S E Mrs | 7670 Radcliffe J H | 7817 Loverin E F Mrs | 7968 Dunn W L |
| 7361 Shelton J W | 7510 Newlin W C | 7671 Wade D E | 7818 Hall L S Mrs | 7969 Rush A M |
| 7362 Guilford Dyeing & Finishing | 7512 Leach P A | 7674 Wagg T E jr | 7819 Perdue H C | 7970 Eller J B jr |
| 7365 Lynch B B | 7513 Davis E A | 7676 Aldew R B | 7822 Weisberger Eug | 7971 Smith H M |
| 7367 Anderson A B Mrs | 7520 Burchfield E R | 7677 Farrar A W jr | 7823 Wright C F | 7972 Sharnbly Lem |
| 7368 Register Myrtle Mrs | 7521 Sun O I | 7679 Sigmond Irwin | 7824 Greene C C | 7973 Dalton W G |
| 7369 Gardner M J | 7524 Wolfe C C | 7680 Kurley J K | 7825 Lowe F L | 7974 Warner D G |
| 7371 Erwin A M | 7525 Martin R J | 7681 Gilles J L jr | 7826 Marshall D T | 7977 Walke J B |
| 7373 Mattoch S C jr | 7526 Avery T S | 7684 Hipps R H | 7827 Mateer C E | 7980 Weeks R L |
| 7375 Clemmons L B | 7527 Boone P G | 7685 Day Annie M | 7829 Blair C V | 7981 Williams J F jr |
| 7376 Bean & Dawson Sht Mtl | 7529 Evans I A Mrs | 7686 Griffin E W | 7830 Conger J R | 7983 Moore Elzie |
| 7380 Hollis L L | 7530 Guegg J G | 7687 Lightcap J W | 7831 First Evangelical Reformed Ch | 7984 Newlin A I |
| 7381 Pearman A M Mrs | 7531 Arthur E S | 7688 Ebert R G | 7832 Malpass A R | 7985 Nickels G C Mrs |
| 7382 Ruffing J T | 7532 Swisher E C | 7689 Lupper J R Mrs | 7834 Carson C J | 7986 Bennett O T |
| 7383 Bryson J P | 7533 Underwood R D | 7691 Eisenband Sol | 7835 Hoffman H B | 7987 Younts B C |
| 7384 Wolfe M N | 7538 Spears C B Mrs | 7692 Poster W T | 7836 Wall R E Rev | 7988 Ingram H E |
| 7387 Smith O A | 7539 Troxler B R | 7693 Greene Z V | 7837 Spivey G H Mrs | 7989 Sweeting R C |
| 7391 Dew T A | 7540 Coltrane W G | 7695 Newman R G | 7838 Barker J O | 7991 Smith J B |
| 7392 Morris M G jr | 7542 Beaver W E | 7696 Saleeby Margt A | 7839 Inman L C | 7992 Morehead R T |
| 7393 Cole E C | 7543 Colchamiro Harvey | 7697 McNeill G V | 7841 Collicutt Bethel | 7995 Love B G |
| 7394 Warf J F | 7544 George's Mobile Homes | 7703 Coltrane F M | 7845 Kirkman L D Mrs | 7999 Richardson J B |
| 7395 Smith W L | 7546 Pass Perry | 7704 Maddox Mildred | 7846 Gregg W L | 8000 Gagnor A J |
| 7397 Stang W S | 7548 Swaim Nida M | 7705 Hath Lacy | 7847 Andrew W R | 8001 Dabney R G |
| 7398 Tunstall J H jr | 7549 Brown K T Mrs | 7709 Flynn R D | 7849 Mason J W | 8002 Hackett J N Mrs |
| 7399 Johnson C F Mrs | 7550 Ballinger C S | 7711 McBane J L | 7851 Heath H H | 8003 Robertson A G |
| 7400 Newton I T | 7554 Deal M J C | 7712 Garvin N E | 7852 Williams J L | 8004 Hoffman Harry |
| 7404 Holden H G Mrs | 7555 Welch P F | 7713 Garret R C | 7854 Cooper F S | 8006 Byrum R L |
| 7408 Perkins Myrtle J | 7557 Ray F M | 7714 Baker R A | 7856 Waynick D T | 8007 Waynick M H |
| 7409 Owens W C | 7558 Gilmore S E | 7715 Thacker J B | 7857 Basdekis Anastasia Mrs | 8009 Kelly T J |
| 7410 Jenrigan M L Mrs | 7559 Makely M U | 7716 Scott J W | 7859 Davis R E | 8010 Cory G E |
| 7412 Johnson H P | 7561 Bryant S P | 7718 Banton Albert | 7864 Thomas G H Mrs | 8016 Stedman W C |
| 7413 Price L R Rev | 7564 Malone W H | 7719 Sun O I | 7866 Kendall J L | 8017 Hoppouh R S |
| 7414 Harris L P Mrs | 7565 Lancaster J M Inc | 7721 Perry Jim | 7868 Kendall J L | 8020 Hill W |
| 7416 Burnett Edw G | 7567 Adams W G | 7722 Nelson R S | 7868 Fogleman P R | 8021 Avant P P |
| 7417 Robbins E A | 7568 Hutton F P | 7724 Hagood W L | 7869 Naver R C | 8022 Osborne K W |
| 7419 Feiner M E | 7571 Lybrand J A III | 7727 Perry F R | 7870 Divers H C | 8025 Lindsay M F Mrs |
| 7419 Iye M A Mrs | 7572 Lowe A R | 7728 Sutton W M | 7872 Snoffner J M | 8026 Work James |
| 7422 Fulton J R | 7573 Harrell L H | 7729 Lewis H W | 7873 McManus Mtrs | 8027 Davis J H |
| 7423 McBane I W | 7575 Brugh K V jr | 7737 Barber A W Mrs | 7874 Allen H A | 8028 Smith L J |
| 7424 DeShazo E M | 7577 Shuping C L jr | 7732 Kendrick A R | 7875 Grubb M B Mrs | 8029 Lund H H |
| 7426 Lynch C W | 7580 Whitworth J O | 7733 Young S L | 7876 Hunsucker H L | 8030 Curtis M T Mrs |
| 7428 Parrish D E | 7581 BARRIEKS J T | 7734 Hudson S L | 7877 Romer T H | 8033 Cox R W |
| 7429 Ziglar N S | 7582 Boggs C C | 7736 Sherrill P L | 7879 Hutchison M D | 8035 Remaley P J |
| 7431 Rush Eunice F | 7584 Ball C M | 7738 Barnes R M Mrs | 7882 Hobbs W T | 8036 Bagnoto J A |
| 7433 Cordell W Y | 7585 Bales R E | 7739 Damon Clarence | 7883 Allen J C | 8037 Gulludge I D Mrs |
| 7436 Jarrard Ralph | 7586 Mitchell R T | 7740 Kite G H | 7890 Key C T | 8038 Hull J C |
| 7437 Coleman J F | 7587 Robinson J S | 7741 Lee W K | 7891 Black R V | 8039 Sykes P L Mrs |
| 7438 Tucker W E | 7588 Cook R P | 7742 Sterling M S | 7892 Scoggins J A | 8041 Barrier Louise |
| 7439 Black B H | 7589 Wicker G S | 7744 Molen H M Mrs | 7893 Cole J H | 8042 Mills M M Mrs |
| 7440 Yvonne's Beauty Salon | 7591 Dick R S | 7745 Holbrook W A | 7895 Parker R J | 8045 Jones W D |
| 7441 Llewellyn R H | 7592 Reynolds Ethel | 7747 Shinbora J M | 7897 Wimbish H E | 8047 Gilreath R L |
| 7442 Gregory Maggie | 7594 Jones V E | 7748 Mahala Cora M | 7898 Miller M T | 8048 Monnett C G jr |
| 7446 Elkins C W | 7497 Johnson R B | 7749 Bethancourt May-belle E | 7899 Rayle E V | 8050 Michels C T |
| 7447 Lamb's Auto Serv Nationwide Ins | 7602 Johnson D B | 7751 Turner F V Mrs | 7900 Varner J B | 8053 Bowles W F |
| 7448 Kirby L P Mrs | 7603 Newman J D | 7753 Edwards E G Mrs | 7903 Watts L A jr | 8054 Wheelless R P |
| 7449 Williamson J E | 7606 Coble H L | 7754 Harr N R | 7905 Shear Ralph | 8056 King J C jr |
| 7450 Paschal W B | 7609 Swanson I H | 7756 Miller W G | 7906 Cooke W W | 8057 Linneys J Beauty |
| 7451 Atkins C R | 7610 Ford Clarence jr | 7757 Tussey F A | 7907 Warren C B | 8058 Strickland C W Mrs |
| 7454 Parker F T Mrs | 7613 Lowry E J | 7758 Klutz W A | 7908 Hackney J B jr | 8060 Padgett R J jr |
| 7456 Welch P L | 7614 Abbott D C jr | 7760 Hoyle T C | 7909 Vaughan E W | 8062 Jones R A Mrs |
| 7459 Jung P S | 7615 Owens L H | 7762 Price Appl & Farn | 7910 Corry A H | 8063 Gerringe D B |
| 7460 Crawford G W | 7617 Shoffner C C jr | 7763 Crawford L A | 7914 Joseph A B | 8064 Andrews C G |
| 7462 Bailey J A | 7618 Hofflich J E | 7765 Younce G A | 7916 Morton C L Jr | 8067 Colson J G G |
| 7466 Hepler L M | 7620 Booth E L | 7767 Knox J A | 7917 May C J | 8069 Glasgow W L |
| 7467 Crump Eug | 7624 Watkins W W | 7768 Thomas M S | 7919 Flower Land | 8070 Moag H R |
| 7468 Wright T E | 7626 Jennings N A | 7769 Martin F S Mrs | 7920 Leslie J L | 8072 Pegram C L |
| 7469 Carpenter J B | 7627 Ruwe H H | 7771 Utle Business Forms | 7921 Howard P N jr | 8073 Scott S D jr |
| 7470 Reeves A G | 7628 Aderhold H H | 7772 Jones O J | 7922 Silver L S | 8074 Zimmerman R E |
| 7472 Green E T | 7629 Murphy L M | 7773 Keever J A | 7927 Benlow E P | 8079 Roop M L |
| 7474 Kenerly S B Mrs | 7630 Von Seth G W | 7774 Allred W D | 7928 Huckabee J D | 8080 Holliday F R |
| 7476 Mallonee E N | 7638 Hester W F | 7776 Fisher R E | 7930 Woods H J | 8081 Ewarp C I |
| 7477 Russell M I | 7639 Compton E W | 7777 Snyder H E | 7931 Lindley ElemSch | 8082 McCluskey H S |
| 7479 Lyon H G | 7640 Saleeby J J | 7779 Hyton A A | 7933 Hash E C | 8084 Cole W F |
| 7480 King J A | 7641 Dillon J J | 7782 Miller W H | 7935 Birney H D | 8087 Modern Constn |
| 7483 Walker's P Auto Serv | 7642 Banks M K | 7784 Sigmon E A Mrs | 7938 White J M | 8088 Daineley J B |
| 7484 Weston J S | 7644 Talton Edna M | 7785 Dickinson A S | 7939 Welch C M | 8089 Schaefer J R |
| 7485 Jackson C E | 7645 McBee D J | 7786 Deal W J | 7940 Mather W S | 8093 Wilkerson D C |
| 7487 Jarriett D R | 7647 Powell C G jr | 7788 Brown J L | 7941 Scott J T Mrs | 8094 Rimmer W R |
| 7489 Watson J L | 7649 Cleaves F A | 7789 Melvin J S | 7945 Bowman J E | 8097 Thompson P M |
| 7490 Black S B Mrs | 7652 Sigmon K A | 7791 Hudson R L | 7948 Clapp J W | 8099 Cook J S jr |
| | 7654 Godwin S B | 7793 Greenberg H A | 7949 Mills C S jr | 8100 Palmer H V |
| | 7655 Ryles A B | 7796 Showfety E T | 7950 Hildreth A B jr | 8102 Hardin L N |

DIAL CY9 or 299—Contd

| | | | | | | | | | |
|-------|---------------------|------|---------------------|------|---------------------|------|------------------|-----------------|---------------------|
| 8103 | Sharpe E F | 8245 | Lee E S | 8403 | Sparrell P B | 8552 | Forsyth S V | 8706 | Somers V L |
| 8105 | Culp D C Mrs | 8246 | Smith M A | 8404 | Brewer D C | 8554 | Goss S W | 8709 | Cherry A L |
| 8106 | Horne R R | 8248 | Cranford F C | 8407 | Root H S | 8555 | Tyer W B jr | 8711 | Matlock S B jr |
| 8107 | Bobbitt E K Mrs | 8250 | Hiatt J T | 8408 | Barber R P | 8556 | Stout R D | 8713 | Burick Herman |
| 8108 | Wagner C B | 8252 | Peoples J R | 8409 | Williams T A | 8557 | Gundert R J | 8714 | Burns E J |
| 8109 | Leimmond V H Mrs | 8254 | Brown M P | 8410 | Schubert F K | 8558 | Ansors J O | 8715 | Campbell L G Mrs |
| 8113 | Cathcart T H | 8257 | Johnson D T | 8411 | Nickels W F | 8559 | Eyers F C | 8716 | Israel A G |
| 8115 | Johnson A C | 8259 | Jeffries J A | 8415 | Grantham T I | 8561 | Logan L M | 8717 | Lee W M jr |
| 8116 | Wade A J | 8261 | Haynes B Grace | 8416 | House W J | 8562 | McGeady J A | 8718 | Rollins J F jr |
| 8118 | Bland W A | 8263 | Monroe W N | 8419 | Burley R B | 8564 | McLean M B | 8719 | Rightsell W T |
| 8119 | Edwards E B | 8264 | Strange A E | 8420 | Seawell W D | 8566 | Lee R D | 8720 | Anderson W B |
| 8120 | Ebert J W | 8265 | Rankin Linwood | 8421 | Stroupe E A jr | 8568 | Carter C V | 8722 | Lewis W H |
| 8122 | Lytile A G | 8266 | Voight C A | 8422 | Lashley C R | 8569 | Pankup Beauty | 8723 | Arrington W F |
| 8124 | Scott R B Mrs | 8267 | Rigsby Lee | 8426 | Gay W C | 8571 | Hill J H | 8724 | Faschal E B Mrs |
| 8126 | Johnson Hildegarde | 8268 | Mackey S R | 8427 | Thompson R W | 8573 | Hats L C Mrs | 8725 | Ting L C |
| 8129 | Paoli D A | 8269 | Satterfield S M Mrs | 8428 | Doggett J A | 8574 | Russell H C | 8726 | Farhing E H G |
| 8130 | Adams A L jr | 8270 | Atwell E C | 8429 | Thompson F A | 8575 | Cates D J Mrs | 8728 | Mitchell W S |
| 8131 | Starmount Presby | 8272 | Greene J S | 8432 | Barber P O | 8576 | Bilbro W L | 8729 | Matthews C W |
| 8135 | Hedrick U A | 8273 | Bridgers John H | 8433 | Kine W R | 8578 | Howell T O | 8730 | Wald M H Mrs |
| 8136 | Bazeman J C | 8274 | Bowles C S | 8434 | Huffines R L | 8580 | Taylor W G | 8731 | Sawyer Theo |
| 8137 | Norris C E | 8276 | Kellam W D | 8435 | Lynn Saml | 8581 | Musico Corp | 8735 | Sapp V A |
| 8138 | Cleland W E | 8279 | Davis I H Mrs | 8440 | Slate L B | 8585 | Mebane E J | 8737 | Edridge B S jr |
| 8139 | Bernstein David | 8280 | Rankin W T | 8441 | Edwards M L | 8586 | Pearce R J | 8738 | Moore W G |
| 8142 | Cochrane A B | 8282 | Truitt W B | 8442 | Bryson A M | 8587 | Stevenson I T | 8740 | Hall Grant jr |
| 8145 | Griffin T R | 8283 | Trexler J E | 8444 | Leonard W O jr | 8588 | Drake I W | 8741 | Baynes J J Mrs |
| 8145 | Quinn H I | 8285 | McDaid P R | 8445 | Proctor Crawford | 8590 | Lucas F C Mrs | 8743 | Cramer S G |
| 8147 | Kater W H | 8286 | Myers Roger | 8448 | White Joseph | 8591 | Holland J S jr | 8745 | Putnam C M |
| 8149 | Strong D J | 8287 | Robinson P A | 8449 | Kontoulas J W | 8594 | Furnas P W | 8747 | Jones A G jr |
| 8150 | Andrews W E | 8289 | Martin M M | 8452 | Stout W W | 8595 | Tuttle H A | 8749 | Hansen L T |
| 8151 | Burwell J C jr | 8290 | Ellis S H | 8453 | Falk W D | 8597 | Brooks R N Mrs | 8751 | Libburn A F |
| 8152 | Fu Shang Ling | 8292 | Leonard G A | 8454 | Evans F W jr | 8599 | Grey Henry | 8752 | Howard C B |
| 8153 | Wolfe C B | 8295 | Miller C E | 8455 | White M E | 8600 | Lasley N E | 8752 | Welborne's B Gar |
| 8154 | Goins Erie | 8297 | Humphries A A | 8459 | Burns F H | 8602 | Curtis J N | 8756 | Bennett K M Mrs |
| 8158 | Sides E L Mrs | 8302 | Pugh J W | 8460 | Webb D L | 8604 | Patterson H B | 8759 | Webster D E |
| 8159 | Tingen D D | 8306 | Earnhardt C J | 8461 | Lockridge V W | 8605 | Schneider R P | 8760 | Paschal T C Mrs |
| 8160 | McCain W A | 8308 | Isley Dock | 8462 | Crowder J B | 8607 | Taylor J R | 8763 | Wrenn M A |
| 8162 | Bell G R | 8309 | Harrell E S Mrs | 8463 | Sardi C A | 8608 | Gregory B R | 8764 | Masten J P |
| 8163 | Cope H W jr | 8310 | Lynch N A jr | 8465 | Wyatt B H | 8609 | Fulkerson W J | 8766 | Gabor Radiator Serv |
| 8164 | Atkins C R jr | 8312 | Bean M D | 8467 | Leonard T V | 8610 | Ferris M W Mrs | 8767 | Palmer T M Rev |
| 8166 | Jarrett J C | 8314 | Sinclair K J Mrs | 8467 | Maurus A F | 8612 | Lindberry T E | 8768 | Spivey C B |
| 8167 | McFalls S W | 8316 | Williams J C | 8469 | Sharpe J E | 8616 | Cook D T | 8769 | Toyle C D |
| 8168 | Schenk E A | 8317 | Wooten J D | 8470 | McDonald G M | 8617 | Thornlow G E Mrs | 8773 | West M T Mrs |
| 8170 | McNeill J D | 8318 | Haley M H Mrs | 8471 | Morris D H | 8618 | Gentry B G | 8774 | Brown R J |
| 8171 | Morganstern I A | 8319 | Bird Ignacio | 8472 | Baldwin E T | 8619 | Farthing B F | 8775 | Richardson C B |
| 8173 | Lewis W M | 8320 | White R J | 8473 | Hampton R C | 8621 | Taylor C W | 8778 | Enzlow Comey |
| 8174 | Hardy M A Mrs | 8321 | White J E | 8475 | West D D jr | 8622 | Jones Ralph | 8783 | Lyon H T |
| 8175 | McManus Body Shop | 8321 | Filipski J E | 8475 | West D D jr | 8624 | Hodgin T E jr | 8783 | Lyon H T |
| 8176 | Cameron Wm | 8326 | Cockfield J Mrs | 8479 | Martin Roosevelt | 8625 | Burgess John | 8786 | Waisel James |
| 8179 | Sparkman W M jr | 8327 | Moore H L | 8480 | Robertson C L | 8627 | Hodgin B T Mrs | 8786 | Waisel James |
| 8180 | Miga Andrew | 8327 | Blankstein Edw | 8480 | Robertson C L | 8629 | Barefoot S W | 8787 | Murray O V |
| 8181 | Smith J F jr | 8328 | Tate E A | 8482 | McGill P R | 8631 | Mitchell C H | 8789 | Goldman A W |
| 8182 | Tucker W L | 8329 | Weikel A S Mrs | 8483 | McCain W B | 8633 | Cheek T W | 8790 | Thornburg R H |
| 8184 | Willis F C | 8331 | Taylor L A Mrs | 8484 | Pickett R F | 8634 | Edwards N A Mrs | 8791 | Allred B G |
| 8185 | Still J R | 8333 | Dabbs R F | 8485 | Bynurn H P | 8635 | Anderson R M | 8793 | Glenn R L |
| 8186 | Bartholomew J H | 8335 | Evans M P | 8488 | Pehle N B Mrs | 8636 | Shaver M | 8794 | Ledwell Ewg |
| 8187 | Sample R E | 8336 | Jennings R E | 8489 | Arial WS | 8637 | Stanley N J | 8796 | Crews J W |
| 8190 | Rankin C E | 8337 | Wright D C | 8490 | Powell Mary M | 8639 | Strong C W Rev | 8798 | Petty J C |
| 8192 | Stern E A | 8338 | Leach F D | 8493 | Hewett A J | 8640 | Levine Meyer | 8799 | Houser L H |
| 8195 | Lancaster S W Mrs | 8339 | Tate C R | 8497 | Lashley E M | 8641 | Greene N E | 8801 | Flahe S L |
| 8196 | Goltsman H M | 8340 | Waynick H G | 8499 | Cooper J E | 8643 | Hackney R E | 8802 | Holt E M |
| 8199 | Stewart A P | 8341 | Barclay M S Mrs | 8500 | Robb F H | 8646 | Cranford L B | 8803 | Troxler A W |
| 8200 | Agapian Stephen | 8342 | Frick P S | 8502 | Rogers J H | 8647 | Comer W E | 8805 | Belton Kay Mrs |
| 8201 | Deese O W | 8343 | Sanders J W | 8503 | Hunter A B | 8649 | Ball A S Mrs | 8809 | Schneider W A |
| 8203 | Reeder T H | 8345 | Avery B S | 8504 | Nisbet T B | 8650 | Page K A | 8810 | Lax James |
| 8204 | Mangum E T Mrs | 8348 | Mitchell R R Mrs | 8507 | Buchanan G G | 8651 | Thompson G R | 8812 | Johnson M E jr |
| 8204 | Touchstone T R | 8350 | Clendenin K C jr | 8507 | Sharp G H | 8652 | Mitchell R R | 8813 | McDonald H C |
| 8205 | Andrews J M | 8351 | Thomsen A J | 8510 | Allen A J | 8654 | Bradley H J | 8814 | Cherwell J L |
| 8206 | Brothok R R | 8352 | Cox M W Mrs | 8511 | Campbell J J | 8657 | Furby E J | 8818 | Furr Edith M |
| 8207 | Brooks R H | 8354 | Glass S W | 8512 | Burns R L C | 8658 | Moore G T | 8819 | Warwick D G |
| 8208 | Pool N R | 8356 | Carter A B Mrs | 8514 | Brewer W C | 8659 | Gamble R W | 8820 | Green E T |
| 8209 | Poole J R | 8358 | Flinton W L | 8515 | White R M | 8660 | Thompson F D | 8821 | Watson J G |
| 8210 | Crouse J R | 8360 | Blackwood R B | 8518 | Samra Nicholas | 8662 | Daniel M Frances | 8824 | Herring W T |
| 8212 | Adams E D | 8361 | Buskirk Thos jr | 8520 | Stam P B | 8665 | Hathcock T E | 8825 | Yeatts G D |
| 8213 | Overy Z H Mrs | 8362 | Simpson C W | 8521 | Storey G R | 8666 | Watson J W | 8826 | Horsman E S |
| 8215 | Tennessee-Caro | 8364 | Lawson B E | 8522 | N C Natl Bk | 8677 | Frontis S B | 8827 | Badley Donald |
| Trans | | 8367 | Truitt L O | 8526 | Jensen C O | 8670 | Hooton C D jr | 8828 | Keziah J T |
| 8218 | Smith H C | 8369 | Fjeld J M | 8527 | Shadoin T M | 8672 | Turner R B jr | 8829 | Lavietes H J |
| 8219 | Wilson C B Mrs | 8370 | Millikin S P | 8528 | Bobbitt C F | 8674 | Young T R | 8830 | Hampton G C jr |
| 8220 | Solomon C T | 8372 | Tompkins Mtr Lines | 8529 | Brame A E | 8675 | Fentress F L | 8831 | Gboro Hos Mills |
| 8225 | Wagner S J Mrs | 8375 | White Alex | 8530 | Eliner C W | 8678 | Crow R W | Kayser Roth Hos | |
| 8225 | Childress R W | 8378 | Stanley J S | 8532 | Puckett L S | 8679 | Rives N G | 8838 | O' Cain S A |
| 8227 | Westmoreland B H | 8380 | Crutchfield Moses | 8533 | Welch R G | 8681 | Brooks W H | 8839 | Garner T C jr |
| 8229 | Blanton C S | 8381 | Fritchett P N | 8534 | Jones M A Mrs | 8686 | Cooper K F | 8840 | Vandergrift J W |
| 8231 | Trumper Virginia M | 8385 | Hutton C C | 8534 | Statham J K | 8687 | McLean J E | 8841 | Frazier R W |
| 8232 | Martin C W | 8386 | Carter J D | 8537 | Erner J S | 8689 | Howerton J L | 8843 | Jackson Bessie |
| 8234 | Donnell W E | 8387 | Coble J F | 8539 | George H E | 8690 | Pinson F J | 8845 | Scott G W |
| 8237 | Manuel M E jr | 8389 | Henley B J Mrs | 8540 | Phillips F Njr | 8691 | Thomas C F | 8847 | Hardin R G |
| 8239 | Sarfit H G | 8390 | McGlannan M L Mrs | 8541 | Chappell A D jr | 8692 | Cartwright M S | 8848 | Burdete H L |
| 8240 | Lavine E H | 8391 | Jackson D R | 8543 | Thompson G M | 8693 | Simon M W | 8849 | Praham Herman |
| 8241 | Earl J A | 8393 | U S PO | 8544 | Douglas P M Mrs | 8696 | Arbart G E | 8850 | Kress E B |
| 8242 | Glovier's Bar-B-Que | 8394 | Davis R A jr | 8545 | Zeiger A J | 8697 | Lund H Z | 8851 | Root C A |
| 8243 | Setzer A J | 8396 | Gabriel H D | 8546 | Henderson W D | 8699 | Sykes J W | 8852 | Riddle R E |
| 8244 | Jackson H S | 8397 | Dailey B L | 8547 | King J M | 8700 | Harden J M | 8854 | Simpson F S Mrs |
| | | 8398 | Woods L W | 8548 | Barker's Baby Ranch | 8703 | Brown E C | 8856 | Bland D R |
| | | 8400 | Abell G E | | Ranch | 8705 | Meador F X | 8859 | Starr E B Mrs |

| | | | | | | | | |
|---------------------------------|-------|-------------------|------|---------------------------|------|----------------------------|------|-------------------------------|
| DIAL CY9 or 299—Contd | 19000 | Turner J L | 9154 | Davis J F jr | 9302 | Davis J F jr | 9445 | Barker B B |
| 8360 Foster Win | 9002 | Cooper O P Mrs | 9155 | Blackburn J R | 9303 | Sparks J W | 9447 | Edwards G W |
| 8861 Epperson A E | 9003 | Flinton E F | 9156 | Cable J W | 9305 | Lewis Mollie Mrs | 9449 | Schwartz Sidney |
| 8862 Mikell Judy T | 9004 | Berke J K | 9158 | Peep G P | 9307 | Berry P V | 9450 | Wagner O H |
| 8863 Collins T C | 9005 | Smith H M | 9159 | Mathews O P | 9308 | Hurt R D | 9451 | Spivey J F |
| 8864 Aubert L C | 9007 | Pembroke M A Mrs | 9160 | Flynn C R | 9310 | Vaughn J W | 9453 | McIvey H R |
| 8865 Pruitt M L | 9008 | Maness H B | 9162 | Davant A R | 9312 | Perdue C E | 9454 | Williams E M |
| 8866 Blackburn J M | 9009 | Cotton W D | 9163 | Smith A R | 9315 | King Dorothy R | 9456 | Underwood R L |
| 8867 Floyd R B jr | 9010 | Tolley R D Mrs | 9165 | Hudson W W | 9316 | Tari A R | 9458 | Heath F L |
| 8869 First Friends Ch | 9013 | Perdue L E | 9166 | Cecil Gec | 9318 | Sparrow J W | 9462 | Cook W H |
| 8871 Haigler C N | 9015 | Simmons R G | 9167 | Grimes E O | 9319 | Dillon A R | 9463 | Dimock E K |
| 8872 Franks J D jr | 9023 | Teague M D | 9168 | McClam M Y Mrs | | Dillon W J | 9464 | Murrell P R |
| 8874 Low L J | 9025 | Gray R L jr | 9169 | Gehrke J W | 9320 | Russell T W | 9466 | Winchester D S |
| 8876 Phillips E L | 9028 | Yates T S | 9170 | Heide D F | 9322 | Ivey G W | 9467 | Shannon T A |
| 8877 Monroe Raymond jr | 9029 | Mims B B | 9171 | City Taxi | 9323 | Abbitt H W jr | 9468 | Ingram W |
| 8878 Meek J W | 9030 | Newby M S Mrs | 9173 | Harding D E | 9324 | Boren J A | 9469 | Jones R W |
| 8879 Ideas Inc | 9031 | Anderson A K | 9174 | Durke J J | 9326 | Meek J J | 9470 | Parker G C |
| | 9032 | Morton R A | 9177 | McCoy E T | 9327 | Sheppard J T | 9471 | Gillette J W |
| | 9034 | Hunt J M jr | 9178 | Coeyman D S | 9329 | Chalk R W | 9475 | Willard F L |
| 8880 Kleiman Louis | 9035 | Steele W J | 9180 | McArthur S D | 9330 | Zaynick J L | 9477 | Chambers Edw L |
| 8881 Haning R O | 9036 | Loche A H Mrs | 9181 | Fed Home Improve-
ment | 9331 | Zimmerman Enter-
prises | 9478 | Scott C |
| 8883 Johnson M E Mrs | 9038 | Nichols E V | 9182 | Bryant P G Mrs | 9332 | Van Horn W W | 9479 | Friend P H |
| 8885 Murray P B | 9039 | Bennett L J | 9183 | Carr HL | 9335 | Hunter C M | 9481 | Fields J R |
| 8887 Collins W S | 9040 | Johnson J F | 9184 | Burkart E J | 9337 | Hill A F Mrs | 9483 | Franks R E |
| 8889 Bell R E | 9041 | Wolfe's Self Serv | 9185 | Wilson H D | 9338 | Hall Earl | 9485 | Hassell E H Mrs |
| 8890 Hart J M | 9042 | Linons J L | 9191 | Duncan W M | 9339 | Middley Thos | 9486 | Hoffman L B |
| 8891 Forrest W C | 9044 | Alspaugh E C | 9193 | Johnson C D | 9340 | Morris R V | 9488 | Coble E J Mrs |
| 8893 Davis H J | | | 9196 | Floyd L T | 9342 | Hilliard Wm | 9490 | Woods J F |
| 8895 Poe H W | 9046 | Herring Mildred C | 9197 | Hanner J S | 9344 | Stass J G | 9491 | Dohm H A |
| 8896 Frank D F | 9047 | McMasters J A | 9199 | Markis B S jr | 9346 | West C H | 9493 | Stover C B |
| 8897 Beal F D | 9049 | Johannessen R M | 9200 | Cannon H L | 9347 | Decker E P | 9496 | Bacon Ross |
| 8901 Futch L W | 9050 | Younts E C | 9204 | Walton E C | 9348 | Wilson C M | 9498 | Kallam C B |
| 8902 Greer D R | 9053 | Sharp L E | 9206 | Robinson Bernard | 9349 | Thompson C H | 9501 | Brincefild M S |
| 8905 Powell R V | 9054 | Markum W Sjr | 9207 | Parker J A | 9350 | Potter F J | 9503 | Truitt J H |
| 8908 Robinson P B | 9056 | Stayton J L | 9210 | Silvers H A | 9351 | DeSoto Chem Coat-
ings | 9506 | Brown L W |
| 8910 Hunsucker H M | 9057 | Roths D L | 9211 | Friedrich Olga M | 9352 | Tilley R G | 9508 | Stump F E |
| 8911 Simmons J J | 9058 | Mahan J S Mrs | 9212 | Strickler W A | 9357 | Tilley R G | 9509 | Beaman C B |
| 8913 Graham J W | 9059 | Sinclair J A | 9216 | Ryals Melvin | 9358 | Barn C M | 9510 | Dellinger W B |
| 8915 Ampraz B D | 9060 | Crowell C W | 9216 | Gregory O W | 9359 | Starnes Ruth | 9513 | McGehee Home
Rep Sery |
| 8918 Crawford B D | 9061 | Hendren W L | 9218 | Sharp J B | 9360 | Harrison R A | 9517 | Fariow J K |
| 8919 Kerr Lane | 9062 | Friesland T M | 9219 | Little C B | 9361 | Walters B R | 9518 | Youns Ethel |
| 8920 Cox J T | 9063 | Fahey T J | 9220 | Thompson C V | 9362 | Piggly Wiggly | 9519 | Essex B S Mrs |
| 8921 Anderson T B Mrs | 9074 | Crowder N D | 9221 | Lassiter B F | 9364 | Dunn Claude | 9521 | Madren M B Mrs |
| 8922 Lomax F M jr | 9077 | Wyrick S T jr | 9223 | Powell L M | 9365 | Phillips G B jr | 9523 | Lyday J E |
| 8924 Blackman R H Mrs | 9080 | Raleigh L H | 9225 | Thomas L C | 9366 | Teague W G | 9524 | Mallard Mildred C |
| 8926 Yow L H Mrs | 9072 | Zervos T G | 9227 | Long J D | 9367 | Harrod W D | 9526 | Ingram H B jr |
| 8928 Anderson L W | 9074 | Wood W A jr | 9228 | Deckard John | 9368 | Smothers G E | 9527 | Freeman D M |
| 8930 Maphis Chapman Cor
Corp | 9075 | Land O L | 9229 | McLean J T | 9370 | West R E | 9528 | Owney B |
| 8932 Am Cotton Mrs | 9076 | Smith G A | 9230 | Mosher H F | 9371 | Williams E G Mrs | 9534 | Boyd W C |
| 8933 Slade W A jr | 9079 | Cox T V | 9231 | Barnett L S | 9375 | Clark Jessie Mrs | 9536 | Bumgarner J R |
| 8935 Bartlett Fred | 9080 | Maulden L L | 9232 | Stang David | 9376 | Furbright J D | 9537 | Dwiggins E H |
| 8936 Gabriel B F | 9082 | Holland R O | 9238 | Gordon G B | 9378 | Stover R O | 9538 | Teague O B |
| 8938 Russell D W | 9083 | Edwards A L | 9239 | Hudson W D | 9379 | Strader G H | 9540 | Osmick C L |
| 8940 Donnell W L | 9084 | Cain W F | 9240 | Pearson A K | 9380 | Prince J R jr | 9541 | Bulken Chas |
| 8941 Austin T W | 9085 | Neal P R | 9241 | Harrison J K | 9381 | Pender S F | 9544 | Kirkman N W |
| 8942 Zambo W N | 9088 | McNeil W M | 9242 | Nicholson M L | 9382 | Pleasant T E | 9547 | Holmes C D |
| 8943 Andrews I G Mrs | 9091 | Carroll H B | 9245 | Austin Z W | 9384 | Wall W B | 9548 | Farrington W S |
| 8945 Royster C F | 9092 | Crump J M Mrs | 9247 | McNeill I H jr | 9385 | Hardie Rene | 9549 | Stanley W E |
| 8947 Fisher H H | 9093 | Covert B W | 9250 | Pittman N M Mrs | 9386 | Kurlish F R | 9551 | Jones M H Mrs |
| 8949 Blue R C Mrs | 9095 | Wood S B | 9252 | Smith O N | 9387 | Sanctons Clock Serv | 9552 | Ledden L H |
| 8950 Dasso V H | 9096 | Purcell L W | 9253 | Williams C W | 9388 | Morris E A | 9553 | Superiors Home
Improvement |
| 8952 Thomas J G | 9097 | Waters D A | 9255 | Lyston C C | 9390 | McCormick Alf jr | 9554 | Deatherage W E |
| 8953 Kimrey V R | 9098 | Wooten J L | 9256 | Tilley E T Mrs | 9394 | Campbell H R | 9555 | Richards J L |
| 8955 Cain W W | 9101 | Austin J E | 9257 | Koutoulos N C | 9397 | Kent R H | 9557 | Logan C W |
| 8956 Osborne T V | 9102 | Stout Charlie | 9259 | Doolittle M F jr | 9401 | Trexler D H | 9559 | Essa I I |
| 8957 Cherson Arnold | 9103 | York C H | 9264 | Battle J A | 9404 | Lund O W | 9580 | Perry C I |
| 8959 Cunningham R | 9104 | Davies A L jr | 9265 | Smith J A | 9405 | Steward R T | 9582 | Connally L A |
| 8960 McNairy M H Mrs | 9107 | LeBlang Emanuel | 9266 | White W T | 9406 | Hargrove W F | 9583 | Tinsley Va H |
| 8961 Snipes C D | 9108 | Stoner W G | 9267 | Campbell L R | 9409 | Cranford R E | 9585 | Furr L G Mrs |
| 8962 Idol P B | 9109 | Ljung H A | 9268 | Campbell L R | 9413 | Parks W H | 9586 | Weber A K Mrs |
| 8965 Mary E's Beauty
Shop | 9110 | Gilbert A G jr | 9270 | Gibbs W R | 9414 | Whitney N E | 9587 | Roos R B |
| 8967 Slonin J A | 9111 | Scott R C | 9271 | Scott K J | 9416 | Moseley H M | 9588 | Beachley V S |
| 8968 Owens M S Mrs | 9115 | Parrish H M | 9272 | England J P | 9417 | Fleming H A | 9569 | Adams L B Mrs |
| 8969 Durham J R | 9118 | Tilley Bobby | 9274 | Hunter M R | 9418 | Joyce W W | 9570 | Riddle R W |
| 8970 Williams W F | 9119 | Hodgin C V Mrs | 9275 | Burgess A W | 9420 | Butter J B | 9575 | Mino J M |
| 8971 Moffitt A R | 9120 | Oden D G | 9276 | Vance L G | 9421 | Woolf Ruby | 9581 | Smith D L |
| 8973 Reese Margt H | 9121 | Odell Hdw Co | 9277 | Schall J H | 9423 | Osborne H D | 9583 | Linker L F |
| 8974 Robinson L P Mrs | 9128 | Jenkins R R | 9278 | Gather E R Mrs | 9428 | Hartsfield C G | 9584 | Pickens Lee |
| 8975 Lee M B Mrs | 9129 | Phipps R | 9279 | Mothershead J L | 9428 | Sheffield Edwin | 9585 | Campbell D E |
| 8976 Hopkins W M | 9130 | Clary N E Mrs | 9280 | Montgomery J B | 9429 | Cahoon R S | 9586 | Clegg T B |
| 8977 Greene E I | 9134 | Kuney G A | 9281 | Richards F J | 9430 | Fowler R D Mtr | 9587 | Hitt M D Mrs |
| 8978 Snyder E B | 9135 | Duney C F jr | 9285 | Badenhower F H | | | 9588 | Egerton R G |
| 8979 Waldron E P | 9137 | Thompson L K jr | 9286 | Anderson J M Mrs | 9431 | Comer J F | 9589 | Royal J G |
| 8981 Swanson H A | 9138 | Bonkemeier C H | 9288 | Anderson A L | 9432 | Mitchell R G | 9590 | Hill J J |
| 8983 Schneider Milton | 9139 | Dewey W F | 9290 | Wyrick C L | 9433 | Royal J H | 9591 | Brown P M |
| 8985 Patterson B W Mrs | 9141 | Garrison J W jr | 9290 | Hunt C L jr | 9435 | Foster W G | 9593 | Turner J N |
| 8987 Steed J C | 9143 | Ayres J J | 9291 | Mason W W | 9437 | Oakley J B | 9595 | Bradley J B |
| 8989 Farrar A R | 9147 | Goldberg Irving | 9292 | Gordon M V Mrs | 9439 | Brower W F | 9597 | Smith B L jr |
| 8990 Fitchitt W R | 9148 | Leonard P D | 9295 | O'Brien W J | 9440 | Kalpagian H S | 9600 | Greenfield R W |
| 8991 Massey M G Mrs | 9149 | Moore H D | 9296 | Guilford Press | 9441 | D S Corp | 9601 | Mobley Edw |
| 8992 Mitchell John | 9150 | Cochrane D V jr | 9297 | Sneed Eliz V | 9442 | Tittle Eula M | 9602 | Hill R G |
| 8996 Torrence D C jr | 9152 | Walker Z T | 9298 | Forrest J H | 9443 | Spencer R L | 9604 | Buckley W S |
| 8998 Lambert Lalah I | 9153 | Mitchell G O | 9300 | Devers Blanche | | | | |

| | | | | |
|--------------------------|--------------------------|-------------------------|--------------------------|-------------------------|
| DIAL C99 or 299—Contd | 9921 Western Curb Mkt | 2661 Christiansen R R | 4277 Hodgkin D E | 6031 Glass T E |
| 9606 Grant H R | 9931 Airport Esso | 2671 Morris R E | 4301 Gearhart F T | 6061 Tabert Rlty |
| 9608 Smith K T Mrs | 9939 Holden's Amoco Serv | 2706 Evans Ray Hdw | 4356 Loflin R J | 6071 Coordsen J D |
| 9609 Townsend W R | 9942 Herman Texaco | 2721 Tise H O | 4361 Brink R R | 6081 Mauldin W F |
| 9610 Taylor J B | 9943 Pomona Serv | 2771 Wagoner W D | 4391 McCollum T R | 6091 Rape H C |
| 9614 Thompson G A | 9945 Kirkman's Atlantic | 2776 Robinson G F jr | 4396 Angel I G | 6096 Wyrick H T |
| 9615 Green C C | Serv | 2781 Williamson F W | 4401 Holjes M A | 6116 Brown Anita Mrs |
| 9616 Keeter H P | 9946 Fox Cln & Lndry | 2811 Blair H N | 4411 Alhizer E R | 6131 Baxter N S jr |
| 9617 Thornley R H | 2948 Western Pool Rm | 2841 Zimmerman G L jr | 4416 Downs C M | 6141 Russell J E |
| 9621 Holland C A | 9956 Airport Gulf | 2851 Loftin E B | 4441 Evans C R | 6146 Wilson E W |
| 9623 Lamb E A | 9958 Longdon J S | 2861 Gregory L C | 4456 Meredith D L | 6176 Hurc V C |
| 9625 McGehee J W jr | 9960 Faulkner's Gulf | 2901 Webster F E | 4446 McDonald R L | 6181 U S Govt PO |
| 9627 Whitehead F A | Serv | 2901 Moag H R jr | 4496 Feagins C S | 6191 Dunn E S |
| 9633 Grantham C H jr | 9961 Cox Gro | 2906 Elevens G W | 4506 Gager E P | 6201 Jones G H |
| 9635 Cantrell B L | 9963 Carter's Esso Sta | 2921 Milloway E W | 4511 Rogers D H | 6211 Coffey R R |
| 9637 Phillips C P | No 2 | 2941 R E Beauty | 4531 Hester Roger | 6221 King G T |
| 9638 Yarborough G R | 9966 Brown's Superette | 2952 Larsen S T | 4541 Shoaf F J | 6231 Textile Ceramics |
| 9640 Cleary J N | 9974 Dolly Madison Gulf | 2961 Grothe R E | 4546 Everhart A W | 6251 Holden R N |
| 9642 Barbour F E | 9978 Winn-Dixie Stores | 2981 Campbell J W | 4551 Butcher D A | 6281 Guilford College |
| 9643 Centenary Meth Ch | 9980 Friendly Variety | 3011 Alexander J W | 4571 Hollady D W | Alumni Hse |
| 9645 Mangum F O | Store | 3031 Fletcher J N | 4651 Fulbright J J | 6282 Hilty H H |
| 9647 Mitchell W S | Scriptural Press | 3071 Friendly Broom Wks | 4671 Crawford W C | 6286 Parsons D H jr |
| 9650 Banks C A | 9982 Ernie's Bar-B-Q | 3101 Beck R B | 4681 Doty J P | 6287 Cobb Whitfield |
| 9651 Johnson J T | 9987 Kayo Oil | 3111 Hawley C D | 4696 Sawyer J R | 6291 Hill W W |
| 9652 Bullis B M | 9992 421 Curb Mkt | 3121 King M S Mrs | 4721 Johnson H G jr | 6301 Day H S |
| 9654 Schlosser W J | 9995 Carter's Esso | 3131 Waynick C H | 4741 Stanford B A | 6311 Craig R H |
| 9655 Hildreth E G | 9997 Truitt J R | 3162 Ballinger W T | 4761 Richardson E L | 6341 Westbrook J A |
| 9656 Elam H J jr | DIAL 668 PLUS | 3166 Poole L H | 4771 Mahala W T | 6346 Smith J D |
| 9657 Lamb F W | FOLLOWING | 3171 Smith D A | 4791 Parker Z G | 6361 Hatchell L M |
| 9658 Newman's Nursery | FOUR DIGITS | 3262 Marshburn J D Mrs | 4801 Barnes T A | 6361 Dance E T |
| 9659 Blackburn Eugenia | 2619 Hillside Farm | 3271 Henshaw L H | 4831 Chandler Floyd | 6391 Spaugh G D |
| Mrs | Price R C | 3281 Wright F J | 4836 Chandler Odell | 6406 Morton R J |
| 9665 Soots S V | 2696 Gallimore L B | 3291 Pleasants Minnow & | 4881 Zane C A | 6411 Hutchison H L |
| 9666 Cooke R W | | Worm Ranch | 4931 Ferrell H C | 6432 Stack R E |
| 9667 Marsh S F | DIAL OR4 or 674 PLUS | 3311 Hathcox J L | 4946 White H D | 6441 Wright G P Mrs |
| 9668 Elkins W J Mrs | FOLLOWING FOUR | 3331 Hamilton James | 4951 Herdette D C | 6446 Wright D C |
| 9669 Dockery Claudious | DIGITS | 3341 Duncan G E | 4981 Cudworth T F | 6451 Brightwell J C |
| III | | 3350 Chandler R F | 5001 Blanton C H | 6462 Cox L H |
| 9670 Burke J A | 2151 Mitchell H C | 3351 White E J | 5026 Crocker R C | 6466 Chilton Curtis |
| 9672 Thornton R D | 2252 Clapp's | 3371 Armfield R M | 5061 Gamble R V | 6467 Moore H L |
| 9673 Clendenin J R | Convalescent | 3398 Clarida Stanley | 5071 Miller W W | 6471 Poore C R |
| 9674 Machin D J | Nursing Homes | 3451 New Garden Friends | 5081 Farris C J | 6477 Guenther C F |
| 9676 Perryman E J | 2255 Boren Clay Prod | Meeting Hse | 5091 Booth F H | 6481 Adkins H W |
| 9677 Voncannon F L | 2829 Burnett D E | 3452 Pitts D A | 5101 Friendly Rd Driving | 6491 Phipps F M jr |
| 9678 Swing G M | 5022 McDowell W R | 3461 Brackin W B | Range | 6541 Hill H L jr |
| 9679 Starr J M | 5429 McCormick W H jr | Steel's Dept | 5112 Friendly Tire & | 6551 Simpson M H |
| 9681 Haskins C B | DIAL 681 PLUS | 3466 Wall A A & Sons | Recapping | 6571 Pinn CH |
| 9683 Lyson E F Mrs | FOLLOWING FOUR | 3477 Meredith A W Mrs | 5161 Turnage R L | 6576 Georgis J J |
| 9684 Brewer V B Mrs | DIGITS | 3481 Mary E's Beauty | 5171 Loflin Christine | 6581 Brown J |
| 9685 Richardson I L jr | 4841 Thompson J C | Shop | 5181 Guilford College | 6601 N C Yearly Meeting |
| 9686 Westphal W H | | | Rlty | 6621 Fox N A jr |
| 9688 Bray J B Mrs | DIAL 769 PLUS | 3536 Sumner Floyd | 5191 Newman J H | 6633 Ballinger M D |
| 9694 Ellington D E | FOLLOWING FOUR | 3551 Goodman H H | 5221 Trolox N E | 6641 Jump J F |
| 9695 Warren Leicester | DIGITS | 3561 Hasel S M | 5231 Blaylock R A | 6651 Davey J E |
| 9696 Tharin W D | 2031 Ratledge J F | 3571 Williams J D | 5236 Richardson B K | 6681 Hollowell M A Mrs |
| 9698 Norris J A | 2041 Howling R T | 3581 Holland G R | 5261 New Garden Friends | 6686 Hollowell A T |
| 9701 Pilot Oil | 2051 White H P | 3591 Simmons R G | Meeting Hse | 6691 Friendly Tire & |
| 9705 Dixon Texaco | 2061 Lee B F | 3601 Baxter C C | 5321 Drum H L jr | Recapping |
| 9721 Pineroft Amoco | 2071 Barricks R K | 3631 Teague F C | 5361 Siler W G | 6716 Pearson J L |
| 9726 Privett Drive In | 2081 Cockerham K H | 3636 Moore T J | 5392 Devlin J J | 6721 Bowman D F |
| 9732 Friendly Rd Tex | 2101 Weisner B H | 3671 Guilford College | 5396 Phillips R H | 6731 Pohl L H |
| | 2131 Rothrock Owen | 3682 Lamb Joun | 5401 Thompson D P | 6751 Toothaker J J |
| 9749 Piedmont Cafe | 2171 McEane Verda | 3676 Cleaver Wm II | 5411 Pinnix C W | 6781 Waynick C H |
| 9752 Gate City Gulf | 2177 Field Ada M | 3677 Day D R Mrs | 5416 Green C W | 6791 Guilford College |
| 9754 Hilltop Amoco | 2181 Putnam G W | 3681 Walker C T | 5431 Waugh J M | 6821 Boerema J C |
| 9760 Siler W C jr | 2191 Coble W A | 3682 Lindley N H Mrs | 5436 Davis T L | 6831 Oehman J D |
| 9761 Caudles Esso Serv | 2202 Jefferson Standard | 3721 Hathcox C A | 5481 Mack Z T | 6891 Brady E E |
| 9763 Little Gulf | Country Club | 3726 Harding E R | 5511 Miller Roy | 6896 Jackson Frances M |
| 9769 Sedgfield Curb | 2221 Harrison W F jr | 3727 Shelton Loyd | 5531 Yoder E M | 6921 Callicott J N |
| Mkt | 2251 Milner C A | 3740 Burrirt C A | 5591 Wyrick J J | 6931 Yoder R R jr |
| 9770 Smitty's Curb Mkt | 2291 Dillard O E Mrs | 3741 Cash F E | 5656 Coble W B | 9011 Smith P C |
| 9773 M & M Club Mkt | Ivey D K | 3744 Fogleman B C | 5671 Jones M D | 9091 Faith Presby |
| 9774 General Greene | 2301 Sheek R W jr | 3748 Lambeth K M Mrs | 5711 Walls F S | 9096 Brown W T |
| Texaco | 2341 Ballinger H G | 3772 Williamson S V | 5726 Korns R D | 9171 Kelley A E |
| 9788 Wesley John College | 2346 Ballinger E E | 3776 Crownfield F R | 5731 Teague W J | 9211 Thorne E C |
| 9798 Oaks Drive-In | 2372 Wells R G | 3781 Cato H S | 5746 O'Brian T G | 9241 Odoms O W |
| 9803 Carter & Palmer | 2391 Cochran D E | 3831 Futrell J T | 5781 Frost R W | 9306 Dance W G |
| Atlantic Serv | 2396 Waddle Ben | 3871 Guilford College | 5786 Nicholson M Y Mrs | 9321 Fuquay E V |
| 9810 Gunter's '66' Serv | 2401 Bartlett Paul | 3901 Cannady T L | 5791 Palagut L S | 9371 Hayes C A |
| 9833 Wakefield's Esso | 2411 Connelly Earl | 3912 Kent S D | 5801 Kidd O M | 9431 Adams M C |
| 9840 Bass W F | 2421 Wood J G | 3951 Vaughan R A | 5809 McKoin R L | 9471 Talbert S C |
| 9841 Friendly Corner | 2436 Roads Maje | 3961 Davidson C A | 5862 Hicks E V | 9541 Clendon G W |
| Curb Mkt | 2441 Brown L J | 3971 Merritt E A | 5866 Lissert T T | 9571 Casstevens N B |
| 9851 Claude's Drive-In | 2451 Vance G W | 3981 Partin R E | 5876 Carter D H | 9576 Connolly H M |
| 9854 Pressley's Curb Mkt | 2453 Campbell Eva G | 4011 King J S | 5896 Powell C G jr | 9611 Moore J F |
| 9869 Jennings Gar | 2456 Crownfield F R | 4021 Bondurant B S | 5911 Walker C M | 9621 Robinson J D |
| 9874 Morton-Pickard | 2471 Grissom E T | 4071 Gantt S B | 5921 Smith M E Mrs | 9661 Siler W B |
| Auto Reprs | 2507 Younts Ethel | 4111 Blackburn Bettie G | 5931 Sheppard G J | 9761 Caldwell D R |
| 9888 Stamey's Barbecue | 2531 Lanier H D | 4161 Townsend L J | 5941 Stafford D B | 9826 Western Auto Assoc |
| Drive-In | 2551 Hilton M V | 4166 Kittrell J E | 5951 Whitaker G K | 9861 Jones W E |
| 9889 Wolfe's Coffee Shop | 2571 Fox Sara S | 4191 Victorious J C | 5956 Fowler H L | 9891 Harless W B |
| 9906 Patterson Street | Scott E E | 4231 Speelman Arnold | | |
| Gulf Serv | 2591 Klendworth Jack | 4271 Jones W L | | |
| 9913 Rex Oil | 2611 Coochinjan J A | 4272 Klutz Julius | | |
| 9916 Starmount Pure Oil | 2642 Jarrell Randall | 4276 Key Bruce | | |

**YOUR
ADVERTISEMENT
HERE**

Would be constantly before the public – the buyers – twenty-four hours a day – three hundred and sixty-five days a year – every year.

Think it over

Know Your Endorser

• The United States Secret Service has launched a "KNOW YOUR ENDORSER" campaign against check forgery to supplement its highly successful "KNOW YOUR MONEY" drive, which, over a period of six years, reduced the amount of counterfeit money in circulation by more than 97 per cent.

We can all cooperate in this long-pull educational program and thus eliminate the market for forged checks by making it dangerous and unprofitable for forgers to operate. Here are a few simple rules for those who cash checks and those who get them cashed.

If You Cash Checks for Others

1. **DEMAND PROPER IDENTIFICATION.** Remember that lodge cards, Social Security cards, auto licenses, letters and the like can be forged and stolen. A forger's credentials are often forgeries themselves. Proper identification can best be determined by asking yourself this question: "IF THIS CHECK IS RETURNED, CAN I FIND THE PERSON WHO GAVE IT TO ME?"
2. Always demand that the person cashing the check endorse it in *your presence*. Even though the check has been endorsed, insist that he endorse it again.
3. Do not cash checks that show any alteration of their face. Altered checks are usually forged checks.
4. If you are an employer and more than one employee of yours is empowered to cash checks, be sure that they initial every accepted check so that you can identify the person who cashed it.
5. You can safeguard your merchandise, your cash, and your profits from check forgers by following these simple rules every time you cash a check. Make these practices routine. Remember you lose if you cash a forged check.

If You Get Checks Cashed

1. **BE SURE** some member of the family is at home when checks are due to be delivered. Get the check as soon as it arrives.
2. **PRINT** your name clearly on your mail box. **EQUIP** your mail box with a lock if you have not done so.
3. **CASH** your checks in the same place each month. This will make identification easier.
4. **DO NOT ENDORSE** your check until you are in the presence of the person you will ask to cash it.

IVA WHITE'S FLORIST

Flowers For All Occasions

and

Hand-Crafted Designs of

All Kinds

**"CALL US FIRST FOR SERVICE
OF A PERSONAL NATURE"**



818 S. ASHE

TEL. 274-0681

IVA C. WHITE, Owner

**N. C. MONROE
CONSTRUCTION CO.
INC.**



**GENERAL
CONTRACTOR
COMMERCIAL - INDUSTRIAL
INSTITUTIONAL**

**P.O. Drawer 359
Greensboro, N. C.**

**2710 Martinsville Road
Phone BRoadway 3-2589**

Vital Information at Your Fingertips—The City Directory

"A Real Necessity in Every Office"—The City Directory

| JANUARY | | | | | | | FEBRUARY | | | | | | | MARCH | | | | | | | APRIL | | | | | | |
|---------|----|----|----|----|----|----|----------|----|----|----|----|----|----|-------|----|----|----|----|----|----|-------|----|----|----|----|----|----|
| S | M | T | W | T | F | S | S | M | T | W | T | F | S | S | M | T | W | T | F | S | S | M | T | W | T | F | S |
| 1 | 2 | 3 | 4 | 5 | 6 | 7 | .. | .. | .. | 1 | 2 | 3 | 4 | .. | .. | .. | 1 | 2 | 3 | 4 | .. | .. | .. | .. | .. | .. | 1 |
| 8 | 9 | 10 | 11 | 12 | 13 | 14 | 5 | 6 | 7 | 8 | 9 | 10 | 11 | 5 | 6 | 7 | 8 | 9 | 10 | 11 | 2 | 3 | 4 | 5 | 6 | 7 | 8 |
| 15 | 16 | 17 | 18 | 19 | 20 | 21 | 12 | 13 | 14 | 15 | 16 | 17 | 18 | 12 | 13 | 14 | 15 | 16 | 17 | 18 | 9 | 10 | 11 | 12 | 13 | 14 | 15 |
| 22 | 23 | 24 | 25 | 26 | 27 | 28 | 19 | 20 | 21 | 22 | 23 | 24 | 25 | 19 | 20 | 21 | 22 | 23 | 24 | 25 | 16 | 17 | 18 | 19 | 20 | 21 | 22 |
| 29 | 30 | 31 | .. | .. | .. | .. | 26 | 27 | 28 | .. | .. | .. | .. | 26 | 27 | 28 | 29 | 30 | 31 | .. | 23 | 24 | 25 | 26 | 27 | 28 | 29 |
| .. | .. | .. | .. | .. | .. | .. | .. | .. | .. | .. | .. | .. | .. | .. | .. | .. | .. | .. | .. | .. | 30 | .. | .. | .. | .. | .. | .. |

| MAY | | | | | | | JUNE | | | | | | | JULY | | | | | | | AUGUST | | | | | | |
|-----|----|----|----|----|----|----|------|----|----|----|----|----|----|------|----|----|----|----|----|----|--------|----|----|----|----|----|----|
| S | M | T | W | T | F | S | S | M | T | W | T | F | S | S | M | T | W | T | F | S | S | M | T | W | T | F | S |
| .. | 1 | 2 | 3 | 4 | 5 | 6 | .. | .. | .. | 1 | 2 | 3 | 4 | .. | .. | .. | 1 | 2 | 3 | 4 | .. | .. | .. | 1 | 2 | 3 | 4 |
| 7 | 8 | 9 | 10 | 11 | 12 | 13 | 4 | 5 | 6 | 7 | 8 | 9 | 10 | 2 | 3 | 4 | 5 | 6 | 7 | 8 | 6 | 7 | 8 | 9 | 10 | 11 | 12 |
| 14 | 15 | 16 | 17 | 18 | 19 | 20 | 11 | 12 | 13 | 14 | 15 | 16 | 17 | 9 | 10 | 11 | 12 | 13 | 14 | 15 | 13 | 14 | 15 | 16 | 17 | 18 | 19 |
| 21 | 22 | 23 | 24 | 25 | 26 | 27 | 18 | 19 | 20 | 21 | 22 | 23 | 24 | 16 | 17 | 18 | 19 | 20 | 21 | 22 | 20 | 21 | 22 | 23 | 24 | 25 | 26 |
| 28 | 29 | 30 | 31 | .. | .. | .. | 25 | 26 | 27 | 28 | 29 | 30 | .. | 23 | 24 | 25 | 26 | 27 | 28 | 29 | 27 | 28 | 29 | 30 | 31 | .. | .. |
| .. | .. | .. | .. | .. | .. | .. | .. | .. | .. | .. | .. | .. | .. | 30 | 31 | .. | .. | .. | .. | .. | .. | .. | .. | .. | .. | .. | .. |

| SEPTEMBER | | | | | | | OCTOBER | | | | | | | NOVEMBER | | | | | | | DECEMBER | | | | | | |
|-----------|----|----|----|----|----|----|---------|----|----|----|----|----|----|----------|----|----|----|----|----|----|----------|----|----|----|----|----|----|
| S | M | T | W | T | F | S | S | M | T | W | T | F | S | S | M | T | W | T | F | S | S | M | T | W | T | F | S |
| .. | .. | .. | .. | .. | 1 | 2 | 1 | 2 | 3 | 4 | 5 | 6 | 7 | .. | .. | .. | 1 | 2 | 3 | 4 | .. | .. | .. | .. | .. | .. | 1 |
| 3 | 4 | 5 | 6 | 7 | 8 | 9 | 8 | 9 | 10 | 11 | 12 | 13 | 14 | 5 | 6 | 7 | 8 | 9 | 10 | 11 | 3 | 4 | 5 | 6 | 7 | 8 | 9 |
| 10 | 11 | 12 | 13 | 14 | 15 | 16 | 15 | 16 | 17 | 18 | 19 | 20 | 21 | 12 | 13 | 14 | 15 | 16 | 17 | 18 | 10 | 11 | 12 | 13 | 14 | 15 | 16 |
| 17 | 18 | 19 | 20 | 21 | 22 | 23 | 22 | 23 | 24 | 25 | 26 | 27 | 28 | 19 | 20 | 21 | 22 | 23 | 24 | 25 | 17 | 18 | 19 | 20 | 21 | 22 | 23 |
| 24 | 25 | 26 | 27 | 28 | 29 | 30 | 29 | 30 | 31 | .. | .. | .. | .. | 26 | 27 | 28 | 29 | 30 | .. | .. | 24 | 25 | 26 | 27 | 28 | 29 | 30 |
| .. | .. | .. | .. | .. | .. | .. | .. | .. | .. | .. | .. | .. | .. | .. | .. | .. | .. | .. | .. | .. | 31 | .. | .. | .. | .. | .. | .. |

| JANUARY | | | | | | | FEBRUARY | | | | | | | MARCH | | | | | | | APRIL | | | | | | |
|---------|----|----|----|----|----|----|----------|----|----|----|----|----|----|-------|----|----|----|----|----|----|-------|----|----|----|----|----|----|
| S | M | T | W | T | F | S | S | M | T | W | T | F | S | S | M | T | W | T | F | S | S | M | T | W | T | F | S |
| 1 | 2 | 3 | 4 | 5 | 6 | 7 | .. | .. | .. | 1 | 2 | 3 | 4 | .. | .. | .. | 1 | 2 | 3 | 4 | 1 | 2 | 3 | 4 | 5 | 6 | 7 |
| 8 | 9 | 10 | 11 | 12 | 13 | 14 | 4 | 5 | 6 | 7 | 8 | 9 | 10 | 4 | 5 | 6 | 7 | 8 | 9 | 10 | 8 | 9 | 10 | 11 | 12 | 13 | 14 |
| 15 | 16 | 17 | 18 | 19 | 20 | 21 | 11 | 12 | 13 | 14 | 15 | 16 | 17 | 11 | 12 | 13 | 14 | 15 | 16 | 17 | 15 | 16 | 17 | 18 | 19 | 20 | 21 |
| 22 | 23 | 24 | 25 | 26 | 27 | 28 | 18 | 19 | 20 | 21 | 22 | 23 | 24 | 18 | 19 | 20 | 21 | 22 | 23 | 24 | 22 | 23 | 24 | 25 | 26 | 27 | 28 |
| 29 | 30 | 31 | .. | .. | .. | .. | 25 | 26 | 27 | 28 | .. | .. | .. | 25 | 26 | 27 | 28 | 29 | 30 | 31 | 29 | 30 | .. | .. | .. | .. | .. |
| .. | .. | .. | .. | .. | .. | .. | .. | .. | .. | .. | .. | .. | .. | .. | .. | .. | .. | .. | .. | .. | .. | .. | .. | .. | .. | .. | .. |

| MAY | | | | | | | JUNE | | | | | | | JULY | | | | | | | AUGUST | | | | | | |
|-----|----|----|----|----|----|----|------|----|----|----|----|----|----|------|----|----|----|----|----|----|--------|----|----|----|----|----|----|
| S | M | T | W | T | F | S | S | M | T | W | T | F | S | S | M | T | W | T | F | S | S | M | T | W | T | F | S |
| .. | 1 | 2 | 3 | 4 | 5 | 6 | .. | .. | .. | 1 | 2 | 3 | 4 | .. | .. | .. | 1 | 2 | 3 | 4 | .. | .. | .. | 1 | 2 | 3 | 4 |
| 7 | 8 | 9 | 10 | 11 | 12 | 13 | 4 | 5 | 6 | 7 | 8 | 9 | 10 | 1 | 2 | 3 | 4 | 5 | 6 | 7 | .. | .. | .. | 7 | 8 | 9 | 10 |
| 13 | 14 | 15 | 16 | 17 | 18 | 19 | 10 | 11 | 12 | 13 | 14 | 15 | 16 | 8 | 9 | 10 | 11 | 12 | 13 | 14 | 12 | 13 | 14 | 15 | 16 | 17 | 18 |
| 20 | 21 | 22 | 23 | 24 | 25 | 26 | 17 | 18 | 19 | 20 | 21 | 22 | 23 | 22 | 23 | 24 | 25 | 26 | 27 | 28 | 19 | 20 | 21 | 22 | 23 | 24 | 25 |
| 27 | 28 | 29 | 30 | 31 | .. | .. | 24 | 25 | 26 | 27 | 28 | 29 | 30 | 29 | 30 | 31 | .. | .. | .. | 26 | 27 | 28 | 29 | 30 | 31 | .. | |
| .. | .. | .. | .. | .. | .. | .. | .. | .. | .. | .. | .. | .. | .. | .. | .. | .. | .. | .. | .. | .. | .. | .. | .. | .. | .. | .. | .. |

| SEPTEMBER | | | | | | | OCTOBER | | | | | | | NOVEMBER | | | | | | | DECEMBER | | | | | | |
|-----------|----|----|----|----|----|----|---------|----|----|----|----|----|----|----------|----|----|----|----|----|----|----------|----|----|----|----|----|----|
| S | M | T | W | T | F | S | S | M | T | W | T | F | S | S | M | T | W | T | F | S | S | M | T | W | T | F | S |
| .. | .. | .. | .. | .. | 1 | 2 | 1 | 2 | 3 | 4 | 5 | 6 | 7 | .. | .. | .. | 1 | 2 | 3 | 4 | .. | .. | .. | .. | .. | .. | 1 |
| 2 | 3 | 4 | 5 | 6 | 7 | 8 | 7 | 8 | 9 | 10 | 11 | 12 | 13 | 4 | 5 | 6 | 7 | 8 | 9 | 10 | 2 | 3 | 4 | 5 | 6 | 7 | 8 |
| 9 | 10 | 11 | 12 | 13 | 14 | 15 | 14 | 15 | 16 | 17 | 18 | 19 | 20 | 11 | 12 | 13 | 14 | 15 | 16 | 17 | 9 | 10 | 11 | 12 | 13 | 14 | 15 |
| 16 | 17 | 18 | 19 | 20 | 21 | 22 | 21 | 22 | 23 | 24 | 25 | 26 | 27 | 18 | 19 | 20 | 21 | 22 | 23 | 24 | 16 | 17 | 18 | 19 | 20 | 21 | 22 |
| 23 | 24 | 25 | 26 | 27 | 28 | 29 | 28 | 29 | 30 | 31 | .. | .. | .. | 25 | 26 | 27 | 28 | 29 | 30 | 31 | 23 | 24 | 25 | 26 | 27 | 28 | 29 |
| 30 | .. | .. | .. | .. | .. | .. | .. | .. | .. | .. | .. | .. | .. | .. | .. | .. | .. | .. | .. | .. | 30 | 31 | .. | .. | .. | .. | .. |

| JANUARY | | | | | | | FEBRUARY | | | | | | | MARCH | | | | | | | APRIL | | | | | | |
|---------|----|----|----|----|----|----|----------|----|----|----|----|----|----|-------|----|----|----|----|----|----|-------|----|----|----|----|----|----|
| S | M | T | W | T | F | S | S | M | T | W | T | F | S | S | M | T | W | T | F | S | S | M | T | W | T | F | S |
| 1 | 2 | 3 | 4 | 5 | 6 | 7 | .. | .. | .. | 1 | 2 | 3 | 4 | .. | .. | .. | 1 | 2 | 3 | 4 | 1 | 2 | 3 | 4 | 5 | 6 | 7 |
| 8 | 9 | 10 | 11 | 12 | 13 | 14 | 3 | 4 | 5 | 6 | 7 | 8 | 9 | 3 | 4 | 5 | 6 | 7 | 8 | 9 | 7 | 8 | 9 | 10 | 11 | 12 | 13 |
| 15 | 16 | 17 | 18 | 19 | 20 | 21 | 10 | 11 | 12 | 13 | 14 | 15 | 16 | 10 | 11 | 12 | 13 | 14 | 15 | 16 | 14 | 15 | 16 | 17 | 18 | 19 | 20 |
| 22 | 23 | 24 | 25 | 26 | 27 | 28 | 17 | 18 | 19 | 20 | 21 | 22 | 23 | 17 | 18 | 19 | 20 | 21 | 22 | 23 | 22 | 23 | 24 | 25 | 26 | 27 | 28 |
| 29 | 30 | 31 | .. | .. | .. | .. | 24 | 25 | 26 | 27 | 28 | 29 | 30 | 24 | 25 | 26 | 27 | 28 | 29 | 30 | 28 | 29 | 30 | .. | .. | .. | .. |
| .. | .. | .. | .. | .. | .. | .. | .. | .. | .. | .. | .. | .. | .. | .. | .. | .. | .. | .. | .. | .. | .. | .. | .. | .. | .. | .. | .. |

| MAY | | | | | | | JUNE | | | | | | | JULY | | | | | | | AUGUST | | | | | | |
|-----|----|----|----|----|----|----|------|----|----|----|----|----|----|------|----|----|----|----|----|----|--------|----|----|----|----|----|----|
| S | M | T | W | T | F | S | S | M | T | W | T | F | S | S | M | T | W | T | F | S | S | M | T | W | T | F | S |
| .. | 1 | 2 | 3 | 4 | 5 | 6 | .. | .. | .. | 1 | 2 | 3 | 4 | .. | .. | .. | 1 | 2 | 3 | 4 | .. | .. | .. | 1 | 2 | 3 | 4 |
| 7 | 8 | 9 | 10 | 11 | 12 | 13 | 2 | 3 | 4 | 5 | 6 | 7 | 8 | 1 | 2 | 3 | 4 | 5 | 6 | 7 | 4 | 5 | 6 | 7 | 8 | 9 | 10 |
| 12 | 13 | 14 | 15 | 16 | 17 | 18 | 9 | 10 | 11 | 12 | 13 | 14 | 15 | 14 | 15 | 16 | 17 | 18 | 19 | 20 | 11 | 12 | 13 | 14 | 15 | 16 | 17 |
| 19 | 20 | 21 | 22 | 23 | 24 | 25 | 16 | 17 | 18 | 19 | 20 | 21 | 22 | 21 | 22 | 23 | 24 | 25 | 26 | 27 | 18 | 19 | 20 | 21 | 22 | 23 | 24 |
| 26 | 27 | 28 | 29 | 30 | 31 | .. | 23 | 24 | 25 | 26 | 27 | 28 | 29 | 28 | 29 | 30 | 31 | .. | .. | .. | 25 | 26 | 27 | 28 | 29 | 30 | 31 |
| .. | .. | .. | .. | .. | .. | .. | 30 | .. | .. | .. | .. | .. | .. | .. | .. | .. | .. | .. | .. | .. | .. | .. | .. | .. | .. | .. | .. |

| SEPTEMBER | | | | | | | OCTOBER | | | | | | | NOVEMBER | | | | | | | DECEMBER | | | | | | |
|-----------|----|----|----|----|----|----|---------|----|----|----|----|----|----|----------|----|----|----|----|----|----|----------|----|----|----|----|----|----|
| S | M | T | W | T | F | S | S | M | T | W | T | F | S | S | M | T | W | T | F | S | S | M | T | W | T | F | S |
| 1 | 2 | 3 | 4 | 5 | 6 | 7 | .. | .. | .. | 1 | 2 | 3 | 4 | .. | .. | .. | 1 | 2 | 3 | 4 | .. | .. | .. | .. | .. | .. | 1 |
| 8 | 9 | 10 | 11 | 12 | 13 | 14 | 6 | 7 | 8 | 9 | 10 | 11 | 12 | 3 | 4 | 5 | 6 | 7 | 8 | 9 | 8 | 9 | 10 | 11 | 12 | 13 | 14 |
| 15 | 16 | 17 | 18 | 19 | 20 | 21 | 13 | 14 | 15 | 16 | 17 | 18 | 19 | 10 | 11 | 12 | 13 | 14 | 15 | 16 | 15 | 16 | 17 | 18 | 19 | 20 | 21 |
| 22 | 23 | 24 | 25 | 26 | 27 | 28 | 20 | 21 | 22 | 23 | 24 | 25 | 26 | 17 | 18 | 19 | | | | | | | | | | | |

GENERAL INSURANCE - BONDING
MITCHELL-FRY INSURANCE AGENCY INC.

INSURANCE SERVICE SINCE 1917

(1892-1961)

311 Jefferson Standard Building, 101 N. Elm St.

Dial 275-1316

Consult the Classified Business Directory

"GREENSBORO'S NEW AND MODERN FUNERAL HOME"

FORBIS and DICK Funeral Service

1118 N. ELM ST.

DIAL 275-8408

24 HOUR AMBULANCE SERVICE

"SERVICE ABOVE SELF"

DIXON & WAYNICK CO., Inc.

(Successor To Dixon & Christopher)

MECHANICAL CONTRACTORS

- PLUMBING
- AIR CONDITIONING
- HEATING
- PROCESS PIPING

1105 East Bessemer Ave.

Tel. 274-3208



MERCEDES-BENZ

BERRY'S INC.

Your Authorized Dealer

SALES - SERVICE

CALL US FOR A DEMONSTRATION



LARK STUDEBAKER
and HAWK

801-811 South Elm St.

Tels. 273-8241 and 272-4573



Reddy Kilowatt

DUKE POWER COMPANY

Serving the Piedmont Carolinas



All Departments

217 N. ELM ST.

Live Better Electrically

DIAL 272-2131

U
S
E

THE ALPHABETICAL SECTION TO
GET COMPLETE INFORMATION ON
A PERSON OR FIRM