

# Malcyon

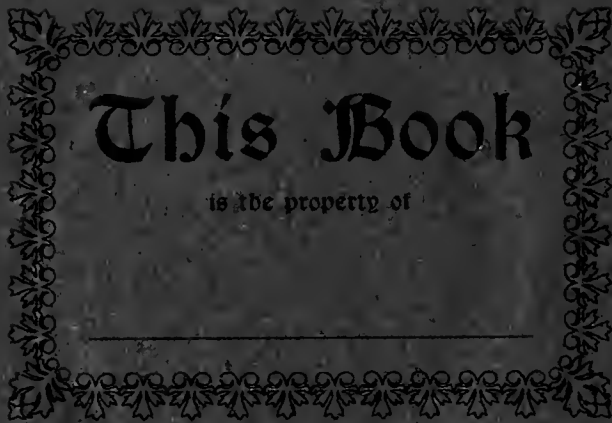



# This Book

is the property of

---





The  
Halcyon, 1906

Volume XXI

Published by

The Junior Class

..of..

Swarthmore College

1905

---

FRANKLIN PRINTING COMPANY  
514-520 LUOLOW STREET  
PHILADELPHIA

## Greeting

---

**B**ehold again "The Balcony" with its customary excuse for being. We hope the volume is a lens to focus our Swarthmore life upon a few recording plates, and especially to bring out those sunny spots which will cheer our hearts in after years. If you find the images crude or ill-formed, attribute the imperfections to a flaw in the lens; at least have the charity to smile and say nothing. In conclusion, we earnestly thank all our friends who, by word or deed, have helped to make our publication less unworthy of dear old Swarthmore.

# The Talcyon.

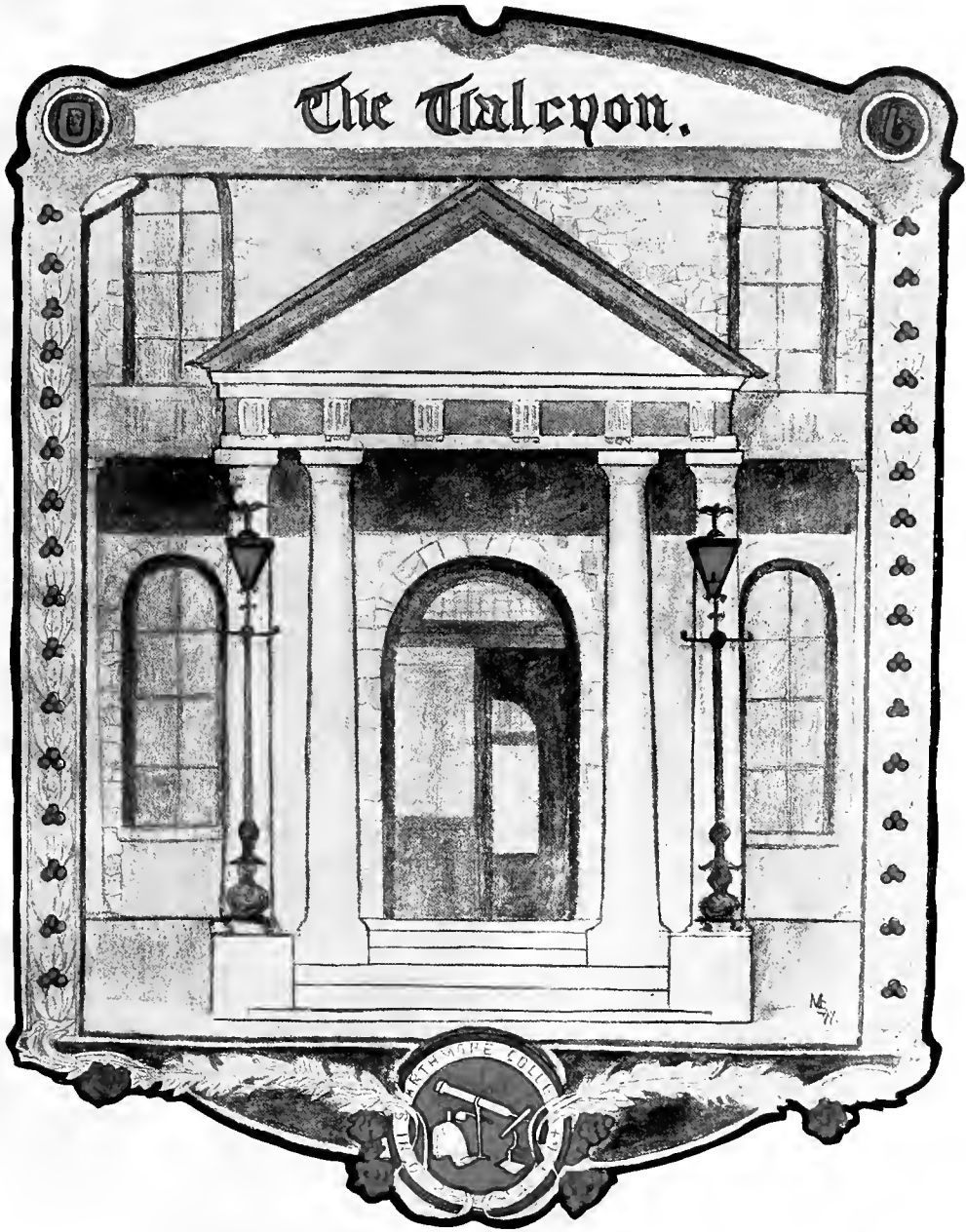

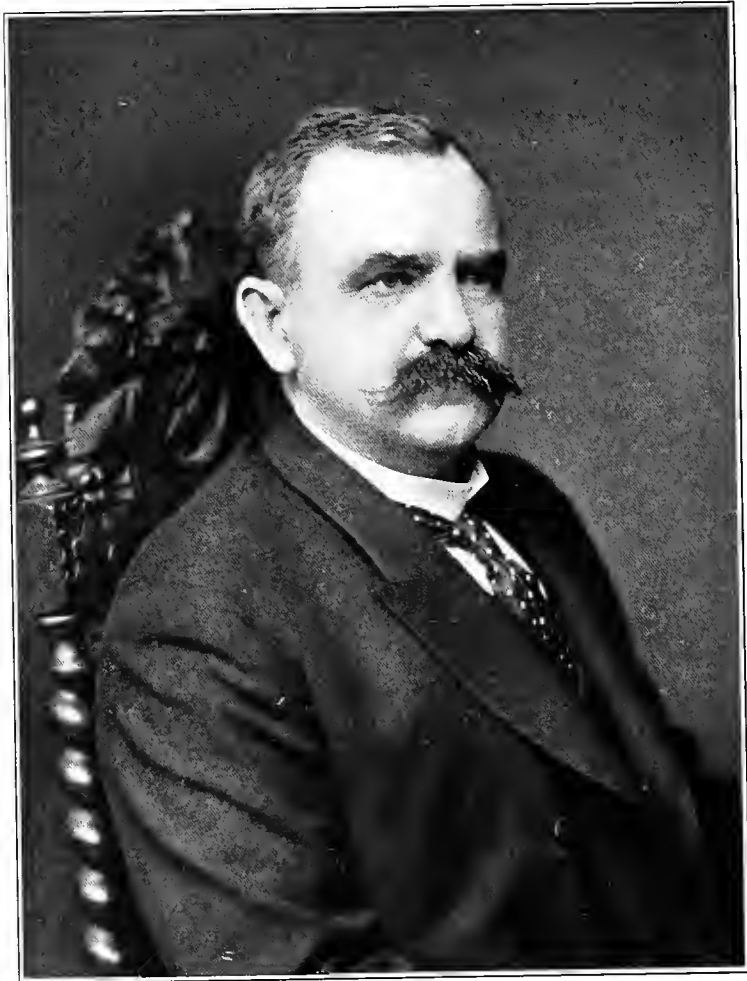

*Joseph Swain*



# Dedication

To

that Broad Thinker and  
Able Counselor

**Joseph Swain, LL.D.**

President of the College

Everything of merit  
which this Book may contain  
is respectfully  
dedicated



# STAFF

EDITOR IN CHIEF

*Laurence T. Sherwood*

ASSOCIATE EDITORS

*M. Gertrude Bricker*

*Edwin A. Cottrell*

BUSINESS MANAGERS

*J. Walter Passmore*

*R. Leslie Ryder*

STAFF EDITORS

*Esther L. Eisenhower*

*Lois Fornance*

*George S. Nobles*

*Walter E. Roberts*

*Rachel Robinson*

*William C. Walker*

ARTISTS

*John H. Crowe*

*Mary S. Washburn*

*Edwin A. Cottrell*

19

06

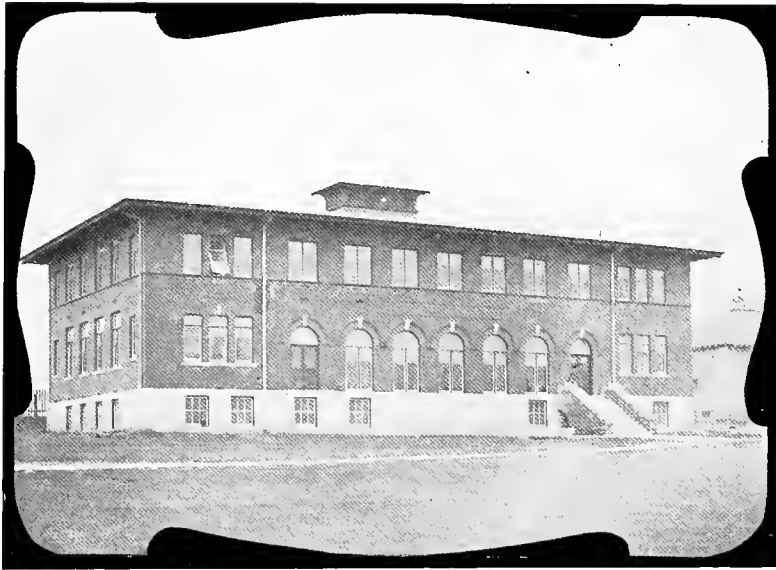

A VERY SUBSTANTIAL SIGN OF PROGRESS

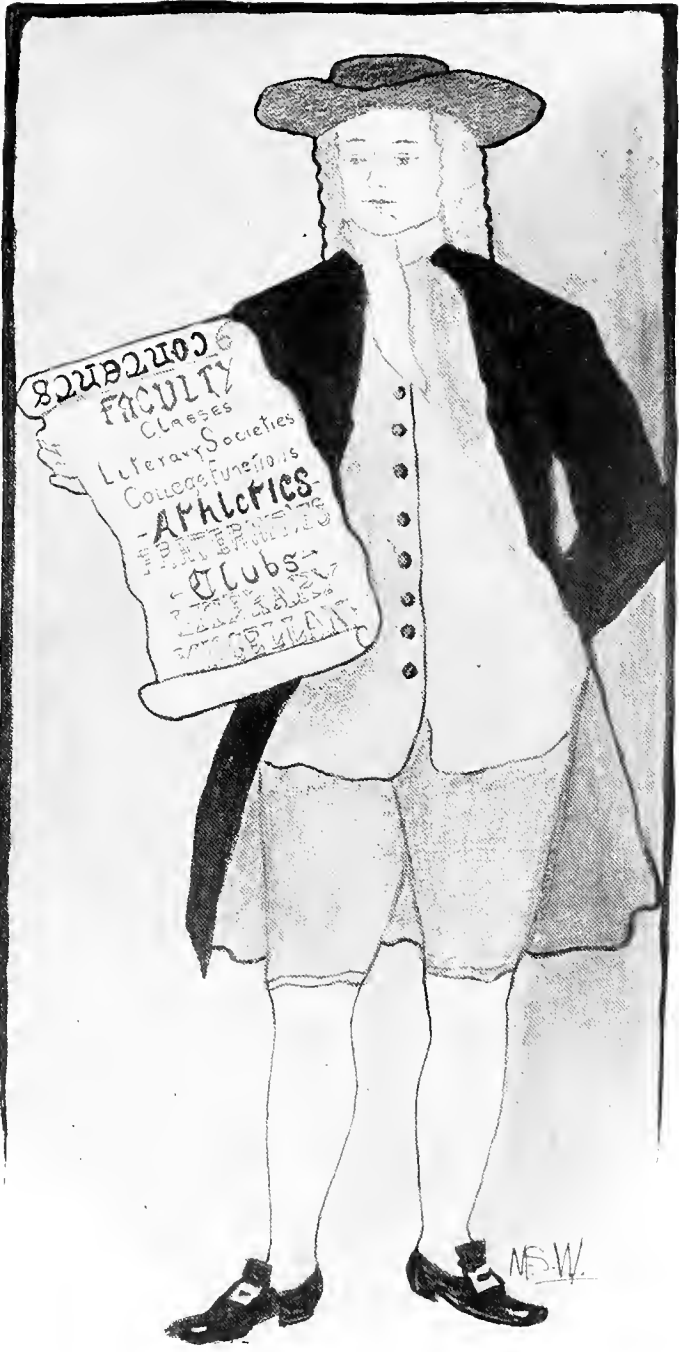

822924026  
FACULTY  
Classes  
Literary Societies  
College Functions  
ATHLETICS  
Clubs  
GYMNASIUM

M.S.W.



SIGN NUMBER TWO

## The Spirit and Progress of Swarthmore

BY JOSEPH SWAIN, LL. D.

A COLLEGE, like any other institution or enterprise, must increase its facilities for usefulness from time to time if it is to command public confidence. It is profitable to ask ourselves occasionally what a year has brought forth for us. It is also instructive to ask this same question concerning Swarthmore. Does Swarthmore show encouraging progress since the publication of the HALCYON of 1904? A statement of fact should give us an answer.

**MATERIAL ADDITIONS.** Two sections of Wharton Hall, the new dormitory for men, have been completed. The building is well arranged, modern, and beautifully located. Fifty-five young men have found their college home therein during this year. Its popularity is shown by the fact that the majority of the upper classmen chose rooms in this hall, and many more students desired rooms here than could be accommodated. There is need of a new section to Wharton Hall as soon as funds are provided for the purpose. There is also need for additional dormitory accommodations for women. The new men's dormitory is named in honor of Joseph Wharton, President of the Board of Managers, who has made numerous gifts to Swarthmore, among them the \$50,000 for this building.

A new Chemistry building has been completed at a cost of nearly \$35,000. This building was made possible by the consent of one of the large contributors to the endowment fund that this amount from his gift to the College should be used for this purpose. The fire of last year, which started in the Chemistry lecture room in Science Hall, probably hastened the erection of the hall of Chemistry by one year. This building has now been in use several months. There is none more complete of its kind owned by any small college in the United States. In some particulars it is superior to any

other hall of Chemistry in this country. That it is appreciated by the students is shown by the way they crowd into its laboratories. Many work here not only during their required hours, but at other times. This building furnishes an illustration of how good equipment contributes to earnestness in the pursuit of a subject as well as to more satisfactory results. This chemical building with its equipment is typical of what Swarthmore should have in every one of her science departments.

The rooms damaged by the fire of last year in Science Hall have been repaired and refitted for the work in Physics and Engineering, and Professors Hoadley and Stine have been asked to divide this whole building in such a way as the work of their departments require. Thus, the crowded condition in the Physical and Engineering departments has been partially relieved, the equipment much increased. The generous gift of \$1,000 from Morris L. Clothier has materially assisted in this direction. There are still urgent needs, as the following paragraph from the Managers' recent report recognizes:

“The large increase in the number of students in the Engineering department has emphasized the fact that we should spend several thousand dollars next year to improve this department. Recent investigation shows that the engineers who have gone out from Swarthmore feel that they are equipped for the work as fully as men who go out from larger and more expensive schools. This standard Swarthmore should continue to hold, but with the tremendous stride in the Engineering schools throughout the country we cannot hope to hold our place or our students without increasing equipment, while we raise our standard and improve our methods as well. Besides much additional apparatus, we should have new shops.”

Such recognition from our Managers makes it probable that these needs will soon be met.

Two residences for professors have been completed on the College grounds. The building of residences for the Faculty on the



campus is not merely of interest to the professors concerned. It brings them nearer to the College and identifies them more distinctly with the College life. It also makes possible the closer contact of the teacher and student, which is one of the chief claims for the superiority of the life of the small college over that of larger institutions. We hope in the future to increase the opportunities at Swarthmore for the still closer relation of the Faculty and students.

A college is fortunate which can retain all its efficient and experienced Faculty, and can add, year by year, new teachers who are fresh from their graduate study and full of enthusiasm for their work. Swarthmore has lost but one of her regular instructors this year. Beatrice Magill resigned her position as Lecturer in Art History and Director of the Studio, to be succeeded in January by Frances M. Dadmun, of Wellesley. The other new appointments are Robert C. Brooks, of Cornell University, as Joseph Wharton Professor of Economics; Lewis A. Darling, of Leland Stanford Junior University, as Assistant Professor of Mechanical Engineering; Franklin Spencer Edmonds, as Assistant Professor of Law, and Garret W. Thompson, as Instructor in Composition.

These additional teachers have offered several new courses of instruction. In all cases except that of Law the new courses are in the direction of the extension of lines already taught. The Law is a new subject in Swarthmore. This course as given by Professor Edmonds should be very helpful to both men and women. It fills an important place for different reasons: It is well adapted to the purpose of any student whose aim is general training; there is no student but who in his life work will find some occasion for the application of the principles of law. It is, as well, a good preliminary course for a law student.

These substantial additions in buildings, equipment, and teachers, together with the increased number of students coming from a larger number of States, are tangible signs of progress. We welcome a reasonable degree of expansion. We value much more, however, certain qualities of mind and heart which manifest themselves in the life of the College, and which crystallize into what may be termed the Swarthmore spirit.

Our students come from many schools. They are picked young men and women and must meet new standards. Every new round the student climbs gives him a new horizon, a larger view, and every step in the ascension brings new opportunities and, therefore, new obligations.

The college student has to consider not only how his each act will affect him but how it will affect his college. Paul said when he was a child he spake as a child, but when he became a man he put away childish things. The College trusts its students as young men and women eager to make the most of themselves and anxious to receive that training which will prepare them for the duties of educated men and women in the world.

Swarthmore relies little on rules and regulations to make her students do the right thing. She asks them to beautify and cherish the Swarthmore spirit. This spirit should lead the student to live the life of the cultivated man or woman. This life is not something that one can throw on or off as a garment. One cannot gather grapes of thorns or figs of thistles. The oak tree is always an oak tree.

Rafinesque said his heart yearned to become a naturalist, and "I became one," he adds. The student's attainments are determined most by his ideals. If he has high ideals with sufficient will power he can constantly grow toward them. The Swarthmore spirit should never permit him to do less than his best.

On the occasion of the Bi-Centennial at Yale, a few years ago, I was walking, one morning, about the Yale campus. I came near a portion of the old Yale fence, on which was seated one of the Yale graduates. I saw from his countenance that he was living over the old college days. I engaged him in conversation, and among other things I asked him to define for me the Yale spirit. He said it is "always doing the very best you can." This is the Swarthmore spirit, too. It demands of her sons and daughters that they, not only on occasion, but always, do the best they can. Anything that is worth doing is worth doing well, and with all one's mind and heart and strength. The student is in college to develop body and mind and soul. He should make a programme which will provide for all these.

President Roosevelt, in speaking to the boys of Philadelphia, said, "Work hard and play hard." There is no necessary conflict. The one should go hand in hand with the other. The student should have a time for each, and not let one interfere with the other. Neither play nor study alone can justify one's presence here. The Swarthmore spirit neither fosters the idler who is indifferent to the serious work of the College, nor the bookworm merely. Let these go elsewhere. The Swarthmore spirit would have the students find joy in recreation and play; joy in their intellectual life; and, above all, joy in the life of manly men and womanly women.

Sometime since a parent of Swarthmore student said to me with much feeling, "I was attracted very much by the statement in your catalogue concerning the aim of the College." He then quoted these words: "The intention of the founders was to make the promotion of Christian character the first consideration, and provide opportunities for liberal culture while maintaining a high standard of scholarship." "That is what we want," he said. I am sure that is what the Swarthmore spirit demands. The College spirit to-day is the outgrowth and sum of the ideas, thoughts, and acts of the students, present and past. Let the present generation of College students be sure that the spirit is beautified and enriched by their presence and influence.



## The Faculty

---

JOSEPH SWAIN, President of the College.



B.L., Indiana University, 1883; M.S., 1885; LL.D., Wabash College, 1893. Student of Mathematics and Astronomy, University of Edinburgh, 1885-86. Instructor in Mathematics and Zoölogy, Indiana University, 1883-85; Assistant U. S. Fish Commissioner, 1884; Professor of Mathematics, Indiana University, 1886-91; Professor of Mathematics, Leland Stanford Junior University, 1891-93; President of Indiana University, 1893-1902; Member of National Council of Education; President of Swarthmore College, from 1902.

ELIZABETH POWELL BOND, Dean.



A.M., Hon., Swarthmore College, 1897. Dean, Swarthmore College, from 1886. Author of *Words by the Way* (two Series). Honorary member of  $\Phi B K$ .

EDWARD HICKS MAGILL, Emeritus Professor of the French Language and Literature.



A.B., Brown University, 1852; A.M., 1855; LL.D., Haverford College, 1886. Professor of Latin and French, Swarthmore College, 1869-70; President, 1870-90; Professor of French Language and Literature, from 1890. Author of *Magill's French Grammar*; *French Prose and Poetry*; *Modern French Series*. Member of  $\Delta K E$  and  $\Phi B K$ .

ARTHUR BEARDSLEY, Emeritus Professor of Engineering, and Librarian of the Friends' Historical Library.



C.E., Rensselaer Polytechnic Institute, 1867; PH.D., HON., Swarthmore College, 1889. Instructor in Mathematics and Engineering, University of Minnesota, 1869-70; Professor of Civil Engineering, 1870-72; Professor of Engineering, Swarthmore College, 1872-98. Member of American Society of Civil Engineers; member of American Society of Mechanical Engineers; member of Board of Managers of Franklin Institute, 1892-1901; chairman of Committee on Science and Art, 1892-94; member of  $\Delta K E$ .

WILLIAM HYDE APPLETON, Professor of Greek and Early English.



A.B., Harvard University, 1864; A.M., 1867; LL.B., 1869; PH.D., HON., Swarthmore College, 1888. Student of Greek and Philology, Universities of Berlin and Bonn, 1870-71; Athens, 1881-82. Tutor in Greek, Harvard University, 1868-70; Professor of Greek and German, Swarthmore College, 1872-88; Acting President and President, 1889-91; Professor of Greek and Early English, from 1891. Editor *Greek Poets in English Verse*. Member of  $X \Psi$  and  $\Phi B K$ .

SUSAN J. CUNNINGHAM, Edward H. Magill Professor of Mathematics and Astronomy.



Sc.D., HON., Swarthmore College, 1888. Special student at Vassar College, 1866-67; Student under Professor of Astronomy at Harvard University during the Summers of 1874 and 1876; at Princeton College, in the Summer of 1881; at Williams College, the Summers of 1883 and 1884; Student in Mathematics under private coach of Newnham College, Cambridge, England, during the long vacation term of the Summers of 1877, 1878, 1879, and 1882; Student at the Observatory of Cambridge England, during the summer of 1887, and at Greenwich Observatory, the Summer of 1891; Student at the University of Chicago during the first half of the Summer Quarters of 1894 and 1895. Instructor in Mathematics, Swarthmore College, 1869-72; Assistant Professor, 1872-74; Professor, from 1874.

SPENCER TROTTER, Professor of Biology and Geology.



M.D., University of Pennsylvania, 1883. Jessup Fellow, Philadelphia Academy of Natural Sciences, 1878-80; Resident Physician and Surgeon, Pennsylvania Hospital, 1883-85. Professor of Biology and Geology, Swarthmore College, from 1888. Author *Lessons in the New Geography*; *Geography of Commerce*; *Laboratory Notes on the Study of a Mammal (Cat)*.

GEORGE A. HOADLEY, Professor of Physics.

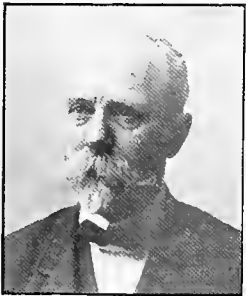

C.E., Union College, 1874; A.B., 1874; A.M., 1877. Professor of Physics, Swarthmore College, from 1888. Author of a *Brief Course in Physics*; *Measurements in Magnetism and Electricity*. Member K A.

FERRIS W. PRICE, Isaac H. Clothier Professor of the Latin Language and Literature.



A.B., Swarthmore College, 1874; A.M., 1887. Student of Latin, University of Berlin, 1889-90. Assistant Professor of Latin and English, Swarthmore College, 1885-89; Professor of Latin, from 1890. Member of  $\Phi B K$ .

WILLIAM I. HULL, Professor of History.



A.B., Johns Hopkins University, 1889; Ph.D., 1892. Student of History, University of Berlin, 1891. Associate Professor of History and Economics, Swarthmore College, 1892-94; Joseph Wharton Professor of History and Political Economy, 1894-1904; Professor of History, from 1904. Member of B Θ H.

WILBUR M. STINE, I. V. Williamson Professor of Engineering.



Ph.B., Dickinson College, 1886; M.S., 1889; D.Sc., 1893. Professor of Physics and Electrical Engineering, Ohio University, 1886-93; Director of Electrical Engineering, Armour Institute of Technology, 1893-98; Professor of Engineering, Swarthmore College, from 1898. Author of *Applied Photometry*. Member of Φ Δ Θ.

JESSE H. HOLMES, Professor of the History of Religion and Philosophy.



B.S., University of Nebraska, 1884; Ph. D., Johns Hopkins University, 1890. Student in University of Nebraska, 1884-85; Harvard University, Summer of 1895; Oxford University, 1899-1900. Professor in Swarthmore College, from 1900. Member Φ B K.



BENJAMIN F. BATTIN, Professor of the German Language and Literature, and Secretary of the Faculty.



A.B., Swarthmore College, 1892; PH.D., University of Jena, 1900; Joshua Lippincott Fellow (Swarthmore College), Berlin and Athens, 1893-94; Student of German and Philosophy, Universities of Berlin, 1898-99, and Jena, 1899-1900. Instructor in Rhetoric and Composition, and in Greek, Swarthmore College, 1892-93; Assistant Professor of German, 1900-1902; Professor of German, from 1902. Member of  $\Phi K \Psi$  and  $\Phi B K$ .

ISABELLE BRONK, Professor of the French Language and Literature.



PH.B., Illinois Wesleyan University, 1893; PH.D., University of Chicago, 1900. Student of French and German: Wellesley College, 1880-83; Germany and France, 1883-84; University of Leipzig, Sorbonne and Collège de France, 1889-91; University of Chicago, Summer Quarter of 1896, and 1897-98. Fellow in Romance Languages, University of Chicago, 1898-1900; Bibliothèque Nationale, Summers of 1902 and 1903. Assistant in the Romance Languages and Literatures, University of Chicago, 1900-1901; Assistant Professor of the French Language and Literature, Swarthmore College, 1901-1902; Professor, from 1902.

GELLERT ALLEMAN, Professor of Chemistry.



B.Sc., Pennsylvania College, 1893; PH.D., Johns Hopkins University, 1897. Instructor in Chemistry, University of Maine, 1897-98; Instructor in Chemistry, Washington University, 1898-1902; Professor of Chemistry, Swarthmore College, from 1902.

PAUL MARTIN PEARSON, Professor of Public Speaking.



A. B., Baker University, 1891; A.M., 1895. Student of English and Oratory: Northwestern University, 1894-95; Harvard University, 1901-1902. Assistant in Oratory, Northwestern University, 1895-1902; Assistant Professor, Swarthmore College, 1902-1904; Professor, from 1904. Editor of *Talent*. Member of Δ T Δ.

ROBERT C. BROOKS, Joseph Wharton Professor of Economics.



A.B., Indiana University, 1896; PH.D., Cornell University, 1903. Editor of *Municipal Affairs*, and Resident in the University Settlement, New York City, 1896-97; President White Fellow in Political and Social Science, Cornell University, 1897-98; President White Traveling Fellow, Universities of Halle and Berlin, 1898-99; Assistant in Economics, Cornell University, 1899-1900; Instructor, 1900-1904; in charge Department of Civics and Economics, Cornell University, Summer Sessions, 1902 and 1903; Professor of Economics, Swarthmore College, from 1904. Member of Σ X.

JOHN RUSSELL HAYES, Assistant Professor of English.



A.B., Swarthmore College, 1888; A.B., Harvard University, 1889; LL.B., University of Pennsylvania, 1892. Student of English, Universities of Oxford and Strasburg, 1892-93. Assistant in English, Swarthmore College, 1893-95; Assistant Professor, from 1895. Author of *The Old-Fashioned Garden and Other Verses; The Brandywine; Swarthmore Idylls; In a Brandywine Harvest Field*. Member of Φ B K.

FRANKLIN SPENCER EDMONDS, Assistant Professor of Law.



PH.B., University of Pennsylvania, 1893; A.M., Central High School, Philadelphia, 1896; LL.B., University of Pennsylvania, 1903. Andrew D. White Fellow in Political and Social Science, Cornell University, 1894-95. Instructor in History, Central High School, Philadelphia, 1895-97; Assistant Professor of Political Science, 1897-1902; Professor of Political Science, 1902-1904; Honorary Lecturer on Political Science, from 1904. Assistant Professor of Law, Swarthmore College, from 1904. Member of B Θ Π.

LEWIS A. DARLING, Assistant Professor of Mechanical Engineering.



B.M.E., Kentucky State College, 1900; E. in M.E., Leland Stanford Junior University, 1904. Instructor in Mechanical Engineering and Drawing, Nevada State University, 1900-1903; Instructor in Mechanical Engineering, Stanford University, 1903-1904; Assistant Professor, Swarthmore College, from 1904. Member of K Σ; member Σ Ξ.

## Instructors and Assistants

---

MARY CORWIN LANE, Instructor in Greek and Latin.

A.B., Cornell University, 1898. Instructor in Greek and Latin, Swarthmore College, from 1901. Member of  $\Phi B K$ .

THOMAS W. HESLIN, Instructor in Engineering.

Superintendent of Shops: Haverford College, 1888-89; Swarthmore College, from 1901.

HENRY N. BENKERT, Instructor in Engineering.

B.S., Swarthmore College, 1901; C.E., 1904. Assistant in Engineering, Swarthmore College, 1902-1903; Instructor from 1903.

LEWIS FUSSELL, Instructor in Physics.

B.S., Swarthmore College, 1902; M.S., 1903. Assistant in Physics, Swarthmore College, 1902-1903; Instructor, from 1903.

C. MARSHALL TAYLOR, Instructor in Chemistry.

A.B., Swarthmore College, 1904. Agent, Bureau of Forestry, U. S. Department of Agriculture, 1903; Graduate Student in Chemistry, University of Pennsylvania, Summer of 1904. Laboratory Assistant in Chemistry, Swarthmore College, 1903-1904; Instructor, from 1904. Member of  $\Delta Y$ .

GARRET W. THOMPSON, Instructor in Composition.

A.B., Amherst College, 1888; A.M., 1891. Student in Philosophy and Languages, University of Berlin, 1888-90. Instructor in Composition, Swarthmore College, from 1904. Member of  $\Psi Y$  and  $\Phi B K$ .

W. SINNOTT CUMMINGS, M. D., Director of Physical Training of Men.

FRANCES M. DADMUN, Instructor in the History of Art, and Director of the Studio.

A.B., Wellesley College, 1899; A.M., 1901. Italian Cities and European Galleries, 1901-1902; Sketch Class of Charles H. Woodbury, Summers of 1901 and 1902. Instructor in History of Art at Norwich Art School, 1903-1904; Instructor in History of Art and Director of the Studio, Swarthmore College, from 1905 (January).

MARY V. MITCHELL GREEN, Medical Director of Physical Training of Women.

M.D., Woman's Medical College of Pennsylvania, 1884. Student of Physical Culture in Stockholm, Berlin, London, Zürich. Director of the Gymnasium, Woman's College of Baltimore, 1892-94; Director in Swarthmore College, from 1894.

M. ELIZABETH BATES, Director of Physical Training of Women.

Graduate of the Boston Normal School of Gymnastics, 1893; Graduate Student, 1901-1902. Assistant in the Gymnasium, Bryn Mawr College, 1893-96; Director of Physical Training, Miss Baldwin's School, Bryn Mawr, Pa., 1895-1901; Assistant in Swarthmore College, 1902-1903; Director, from 1903.

EMILY G. HUNT, Lecturer on Physiology and Hygiene to Women.

M.D., Woman's Medical College of Pennsylvania. Student in Europe, 1901-1902. Lecturer in Swarthmore College, from 1890.

JAMES R. BALDRIDGE, Laboratory Assistant in Engineering.

EDWARD M. BASSETT, Laboratory Assistant in Engineering.

---

### Officers of Administration

---

SARAH M. NOWELL, Librarian, from 1888.

CAROLINE L. HAWKE, Registrar and Secretary to the President, from 1902.

A. B., Swarthmore College, 1900.

MARY ALDERFER, Assistant Registrar.

CHESTER ROBERTS, Superintendent.

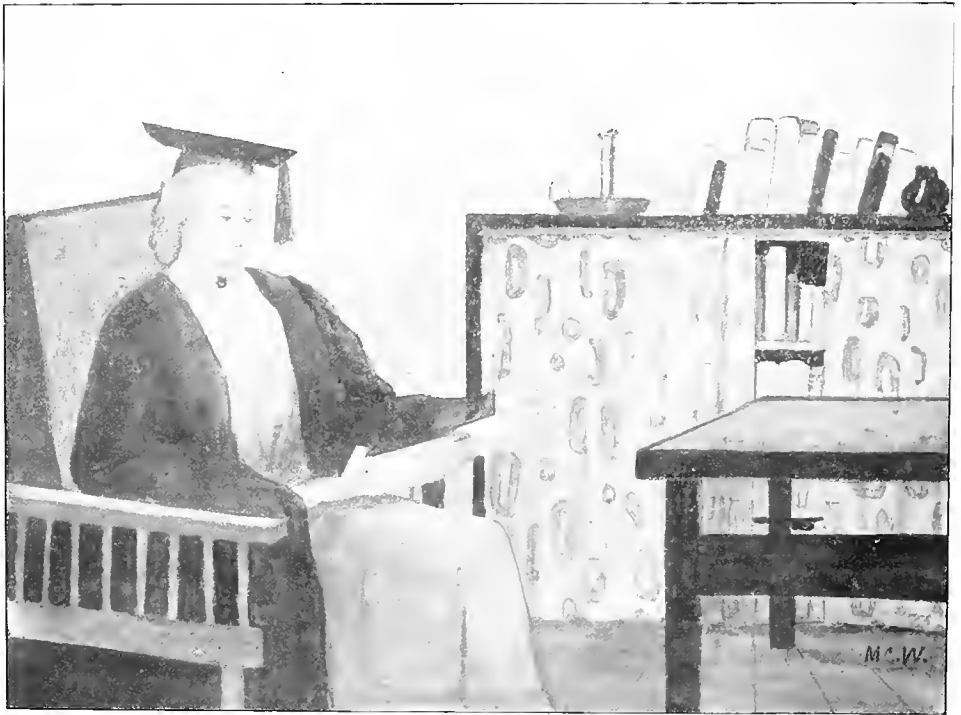

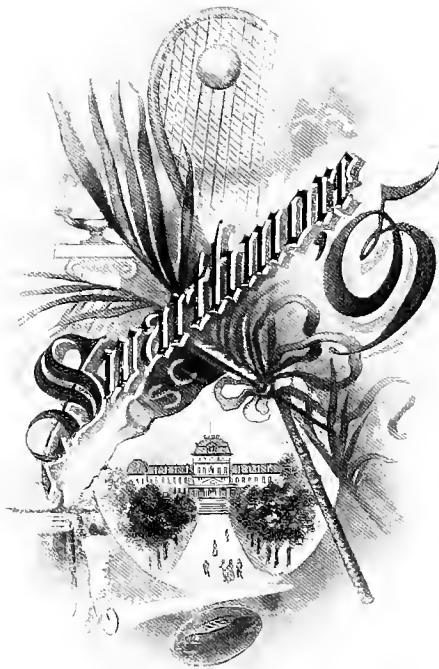





## Class of 1905

First Semester		Second Semester
LOUIS N. ROBINSON.	<i>President :</i>	J. ARCHER TURNER.
J. ARCHER TURNER.	<i>Vice-President :</i>	FREDERICK N. PRICE.
SERENA H. MILLER.	<i>Secretary :</i>	ELIZA W. MCFARLAND.
HERBERT S. THATCHER.	<i>Treasurer :</i>	HERBERT S. THATCHER.

### Class Day Officers

<i>Presenter,</i> .....	RALPH G. JACKSON.
<i>Poetess,</i> .....	PHEBE E. SCHEIBLEY.
<i>Prophetess,</i> .....	ESTHER C. GARWOOD.
<i>Key Poetess,</i> .....	ALICE PAUL.
<i>Key Orator,</i> .....	EDMUND G. ROBINSON.

## To Nineteen=Five

---

**Y**EARS ago, when the Fates were weaving the web of the twentieth century, they ran out of thread just as they came to 1905, and were forced to use the old ravelings and knotty ends. And then, as if ashamed of their handiwork, they threw aside the half-finished web, and taking bright, strong threads, fresh from the rainbow, they tried to atone by making 1906 a thing of beauty.

Poor old 1905! When they were Freshmen they did make a few valiant efforts to give evidence of their existence. When they were Sophomores, they feebly gave up the ghost. Why? 1906 entered that year. Since then they have made spasmodic gasps for recognition. Why, they even made a tie in the Sophomore-Freshman Oratorical Contest. In truth, it is not for us to disparage their efforts. They have been *trying* for four years to get a Constitution; we even lent them ours. But they excel in one thing. In the annals of Swarthmore they will go down as the greatest politicians on record. Their class elections are a thing of wonder; the world stands still and marvels.

They have tried hard,—at least give them credit for that. They have failed,—judge them mercifully. Placed in contrast with the glowing colors of 1906, their ragged ends and faded pattern are more to be pitied than blamed. They are doubly unfortunate—in being what they are, and in being so at the time they are. They have their bright places. Let us forget their ugly knots. And when, in centuries to come, naught remains but this little fragment to tell of a struggle and a failure, may posterity be blind to their faults, even as we have been.

## Personalía of the Class of 1905

---

James Ramsay Baldrige, *K Σ*, Charleston, W. Va.                      Engineering.

*“The glass of fashion and the mold of form.”*

Prepared at Swarthmore Preparatory School; one of the T. H. D.'s; member of Hockey Team (I); member of Lacrosse Team (I, II, III); member of Class Teams; member of Glee Club (I, II, III).

Edward Morris Bassett, *Φ K Ψ*, Swarthmore, Pa.                      Engineering.

*“He knows me as a blind man knows the cuckoo, by a bad voice.”*

Prepared at Swarthmore Preparatory School; President Class (II—2); member all Class Teams (I, II); Center on Scrub Foot-ball Team (IV); member Glee Club (I, II, III, IV); Leader of Mandolin Club (III, IV); Chairman of College Reception Committee (III); Assistant Business Manager of *Phoenix*, Vol. XXIII; Editor-in-Chief of *Phoenix*, Vol. XXIV.

Howard K. Bunting, *Δ Γ*, Chester, Pa.                                      Engineering.

*“The very pink of perfection.”*

Prepared at Friends' Central School; member of T. H. D.; member of the F. C. S. Club; member of Scientific Society.

Helen Margaret Carré, *Π Β Φ*, Philadelphia, Pa.                      French.

*“Your gentleness should force more than your force move us to gentleness.”*

Prepared at Friends' Central School, Philadelphia; member of Somerville; member of F. C. S. Club; Secretary of Class (III—1); member of Executive Board of Student Government (IV—1); member of Δ A Σ.

Winifred Neville Craig, *K K Γ*, Philadelphia, Pa.                      German.

*“Nor rough nor barren are the winding ways  
Of her cristencc, but strewn with flowers.”*

Prepared at Philadelphia High School for Girls; member of Somerville; President of Sigma Chapter (III—2, IV—1); member of Y. W. A. A.; Class Prophetess (III); member of *Phoenix* Staff (III—2), Associate Editor (IV); College Settlement Elector (III); President of Swarthmore Chapter of College Settlement (IV); member of Executive Board of Student Government (IV—2); member of Δ I X.

Arthur Dolby Curtiss, Sligo, Md.

Physics.

*“Consideration, like an angel came, and whipp’d the offending Adam out of him.”*

Prepared at Central High School, Washington, D. C.; member of College Track Team (I, II, III); member of Relay Team (II).

Lydia Walton Foulke, West Chester, Pa.

English.

*“Her air, her manners: all who saw, admired.”*

Prepared at West Chester High School; member of Somerville; President (IV—2); Secretary of Debating League (IV); Class Historian (II); Class Statistician (III); member of Sophomore Oratorical Team; winner of Second Prize in Junior Oratorical Contest; winner of Andrew C. Pearson Prize, 1904; Artist on 1905 HALCYON Staff; Commencement Speaker.

Esther C. Garwood, Salem, Ohio.

Latin.

*“She made sunshine in a shady place.”*

N. B.—The above, in attempting to suppress personalia, refused our correspondent necessary information.—ED.

Elizabeth Hall, K K T, Media, Pa.

Biology.

*“Always busy, and always merry.”*

Prepared at Friends' Select School, Philadelphia; member of Somerville; Corresponding Secretary (III—2, IV—1); member of Joseph Leidy Scientific Society, Secretary (IV—1); member of Y. W. A. A.; member of Athletic Council (IV); Vice-President of Y. W. A. A. (IV); member of Executive Board of Student Government (III—2; IV—1), President (IV—2); member of Class Basket-ball Team (I, II, III); Class Secretary (III—2); member of 1905 HALCYON Staff; member of Δ A Σ; member of Δ I X.

Helen Heed, West Chester, Pa.

Philosophy.

*“Her words are trusty heralds to her mind.”*

Prepared at Friends' School, West Chester; member of Somerville.

Philip Marshall Hicks, Φ K Ψ, Avondale.

Public Speaking.

*“Thou art an old love-monger and speakest skillfully.”*

Prepared at Martin Academy; Vice-President of Class (II—2); member of Class Oratorical Team (II); Associate Editor of 1905 HALCYON; member of Glee Club (III, IV); member College Debating Team (IV); Class Historian (IV); member of Φ A E.

Elsie Phebe Hoyt, Seven Oaks, Fla.

German.

*“As the winter streams rush down the mountain sides,  
So runs her tongue.”*

Prepared at Plainfield High School.

Ralph G. Jackson, J F, Christiana, Pa.

Philosophy.

*“An affable and courteous gentleman.”*

Prepared at George School; member of Foot-ball Team (I, II, III, IV); member of Lacrosse Team (III); President of College Athletic Association (IV); member of Class Basket-ball, Foot-ball, and Lacrosse Teams; member of T. H. D.; member of Joseph Leidy Scientific Society; member of Young Friends' Association, President (IV—2); member of Extemporaneous Speaking Team (I); President of Class (II—2); Toastmaster at Class Banquet (II); Business Manager of 1905 HALCYON; Class Presenter (IV).

Margaret Dale Leiper, K K F, Leiperville, Pa.

Latin.

*“And still the wonder grew  
That one small head could carry all she knew.”*

Prepared at Swarthmore Preparatory School; member of Somerville; member of Sophomore Oratorical Team; member of Junior Oratorical Team; winner of Second Prize in Andrew C. Pearson Contest, 1905. Commencement Speaker.

William H. Linton, Moorestown, N. J.

Biology.

*“Eternal sunshine settles on his head.”*

Prepared at Friends' High School, Moorestown, N. J.; member of Eunomian Literary Society (I, II); Treasurer of Class (III); member of 1905 HALCYON Staff; Treasurer of Musical Association (III), Secretary (IV); member of Young Friends' Association, Vice-President (III); member of Joseph Leidy Scientific Society; member of Glee Club; (II, III, IV); Assistant Track Manager (III); Manager of Lacrosse and Track Teams (IV); member Lacrosse Team (III); Captain Class Lacrosse Team (III); member of Track Team (II, III); member of Indoor Relay Team (IV); Vice-President of Inter-collegiate Lacrosse Association of the United States (IV); Delegate to I. C. A. A. A. A. Convention (IV); Commencement Speaker.

James Janney Lippincott,  $\Phi K \Psi$ ,  $\Theta \Lambda E$ , Philadelphia, Pa. Engineering.

*“There were giants on the earth in those days.”*

Prepared at Wm. Penn Charter School, Philadelphia; member of College Foot-ball Team (I, II, III, IV), Captain (IV); member of College Track Team (I, II, III); College and Freshman Records in Shot Put and Discus Throw; member of Basket-ball Team (II, III); member of Glee Club (II, III); member of T. H. D. and  $\Phi \Lambda E$ .

Eliza Walker McFarland, *K K Γ*, Conshohocken, Pa. History.

*"A rosebud set with little, wilful thorns."*

Prepared at Norristown High School; member of Somerville; Censor (III—1); President of Omicron Chapter (IV—1); member of Extemporaneous Speaking Team (III—2); eligible for Andrew C. Pearson Contest (III—1, IV—1); Vice-President of Student Government (III—1), President (IV—1); Secretary of Class (IV—2); Assistant Secretary of the Young Friends' Association (III—2); member of Δ A Σ.

Lynne S. Merritt, Swarthmore. Greek.

*"Ripe in wisdom was he, but patient, simple, and childlike."*

Prepared at Swarthmore High School. Commencement Speaker.

Serena Helen Miller, Germantown, Pa. Greek.

*"There is no moving her out of her fixed opinions."*

N. B.—The above, in attempting to suppress personalia, refused our correspondent necessary information.—Ed.

Alice Paul, Moorestown, N. J. Biology.

*"An open-hearted maiden, true and pure."*

Prepared at Moorestown Friends' High School; member of Somerville; Secretary of Omicron Chapter (II—2), Treasurer (III—1); member of Hockey Team (III, IV); member of Class Basket-ball Team (III), Manager (II) member of Athletic Council (II); member of Executive Board of Student Government (III—1, IV—1); member of Joseph Leidy Scientific Society; Ivy Poetess; Commencement Speaker; member of Δ A Σ.

Edward Gilpin Poole, Wilmington, Del. Engineering.

*"What a pretty thing man is when he goes in his doublet and hose and leaves off his wit."*

Prepared at Wilmington Friends' School. Treasurer of Athletic Association (IV).

Ruden Wheeler Post, Rochester, N. Y. Engineering.

*"God made him, therefore let him pass for a man."*

Prepared at Rochester High School, University of Rochester; Scientific Course (1898-1901); member of Joseph Leidy Scientific Society; member of Track Team (III).

Edith Needles Powell, Trappe, Md.

French.

*"Still waters run deep."*

Prepared at Trappe High School.

Frederic Newlin Price, *Phi Kappa*, Solesbury, Pa.

Latin.

*"I'll fight, till from my bones my flesh be hacked."*

Prepared at Friends' Central School; Class President (III—1); Vice-President (IV—2); Captain of Class Basket-ball Team (II); member of Class Lacrosse, Basket-ball, and Foot-ball Teams; member of Basket-ball Team (II, III, IV); member of Lacrosse Team (II, III); Captain of Basket-ball Team (III); member of 1905 HALCYON Staff; member of Eunomian, Censor (III—2); President of F. C. S. Club (III—1); Class Toastmaster (III—2); member of T. H. D.

Alice May Ridings, Lansdowne, Pa.

English.

*"To be strong is to be happy."*

Prepared at Swarthmore High School; member of Somerville.

Percy Rudolf Roberts, Washingtonboro.

History.

*"I may be crazy, but I ain't no fool."*

Graduate of Goldey Wilmington Commercial College; Entered Senior Class from Delaware College.

Edmund Grubb Robinson, *Omega Alpha*, Wilmington, Del.

Chemistry.

*"Wearing all that weight of learning  
As lightly as a flower."*

Prepared at Wilmington Friends' School; member of Class Oratorical Team (1); Treasurer of Eunomian Literary Society (II—2); Secretary of Athletic Association (III); Vice-President (IV); President of Joseph Leidy Scientific Society (IV) member Class Lacrosse Teams; winner of Deborah Fisher Wharton Scholarship (III); Ivy Orator.

Louis Newton Robinson, J D, Tunkhannock. Greek.

*“His eye, broad forehead,  
Told of the power of thought within.”*

Prepared at Tunkhannock High School; member of Freshman Oratorical Team; winner of Second Prize of Hicks Testimonial; winner of Anson Lapham Scholarship; winner of Samuel J. Underhill Scholarship; winner of First Prize, Junior Oratorical Contest; Editor-in-Chief of 1905 HALCYON; member of *Phoenix* Staff; Treasurer and President of Class; Librarian, Censor, and President of Eunomian Literary Society; President of Oratorical Association; Treasurer of Inter-collegiate Debating League.

Phebe E. Scheibley, Duncannon, Pa. English.

*“Always the same,  
Serene of soul and eyes.”*

Prepared at Duncannon High School; member of Somerville; Class Poetess (II); Vice-President of Student Government (III—2); eligible for Andrew C. Pearson Contest, 1904; member of 1905 HALCYON Staff; Leader of Girls' Glee Club (IV); Class Poetess (IV).

Robert E. P. Sensitivefer, Philadelphia, Pa. Philosophy.

*“For I am nothing if not critical.”*

Prepared at Temple Preparatory School; member of Class Base-ball, Lacrosse, and Basket-ball Teams; Captain Class Basket-ball Team (III); member of College Basket-ball Team (II, III, IV); Assistant Business Manager, 1905 HALCYON; member of *Phoenix* Staff, Vol. XXIII; Associate Editor, Vol. XXIV.

Samuel Sinclair, 4th, Kennett Square. Engineering.

*“Accuse not nature; she has done her part.  
Do thou but thine.”*

Prepared at West Chester State Normal School; member of all Class Athletic Teams; Manager of Base-ball Team (II), and Captain (III); member of Joseph Leidy Scientific Society; member of Hockey Team; Captain of Basket-ball Team (II); member of Track Team (III); member of Foot-ball Team (II, III, IV).

Herbert Spencer Thatcher, Swarthmore, Pa. Engineering.

*“That boy with a grave look.”*

Prepared at Wilmington Friends' School; member of Delphic (I, II); member of Joseph Leidy Scientific Society, Vice-President (III); member of Musical Association; Secretary of Athletic Association (IV); member of Mandolin Club (II, III, IV); Class Treasurer (IV). Commencement Speaker.



Joseph Archer Turner, *Φ K Ψ*, Betterton, Md.

Engineering.

*“A man of complements whom right and wrong  
Have chosen as umpire of their meeting.”*

Prepared at Abington Friends' School; member of T. H. D. and *Φ Λ Ε*; Vice-President of Class (IV—1), President (IV—2); member of Class Foot-ball, Hockey, Basket-ball, Lacrosse, and Base-ball Teams; Captain of Class Lacrosse Team (I), of Class Base-ball Team (II), and Class Basket-ball Team (IV); member of Basket-ball Team (IV); member of Lacrosse Team (I, II, III, IV), Captain (III, IV); member of Class Oratorical Team (II); Secretary Athletic Council (IV); Business Manager of *Phoenix*, Volumes XXIII and XXIV.



## Ex-Members of 1905

---

LUCILE ABRAMS, K A Θ,  
 CAROLINE B. ANGEL,  
 ARCHIE D. ARNOLD,  
 HELEN BACHRACH,  
 ABBIE L. BONSTALL,  
 SAMUEL BORTON,  
 CHARLES E. CARR, Σ X,  
 S. DEAN CALDWELL, K Σ,  
 HOWARD H. CARPENTER,  
 ETHEL B. CLOSE, Π Β Φ,  
 MARGARET CRAIG, K K Γ,  
 HAROLD I. COMLY, K Σ,  
 MERION H. DICKINSON,  
 DEXTER W. DRAPER,  
 EDITH M. DOUGLASS,  
 ANNA ELIZABETH ELFRETH,  
 FRANK C. EVES,  
 ESTHER GALLAGHER,  
 F. BRAMWELL GEDDES, Φ K Ψ,  
 HAMILTON H. GILKYSON, Φ K Ψ,  
 MAURICE E. GRIEST, Ω A,  
 FREDERIC E. GRIEST, Δ Υ,

EVELYN I. HADLEY,  
 ALBERT L. HOOD,  
 PERCY M. HOOPES,  
 A. ESTELLA JAMES,  
 MILTON D. KIRK, Φ K Ψ,  
 HARRY W. KNIGHT, Φ K Ψ,  
 GERTRUDE LUKENS,  
 HELEN E. MILLER, K K Γ,  
 MARIE DE MONTALVO, K K Γ,  
 EDITH COOK MYERS,  
 HENRY F. PRICE,  
 WILLIAM W. ROOKS, Ω A,  
 ESTHER LEWIS ROGERS, Π Β Φ,  
 AGNES M. SMEDLEY,  
 IDA M. SMITH,  
 WILLIAM D. SMITH, Φ K Ψ,  
 WILLIAM S. SMITH,  
 FREDERICK B. TERRELL, Φ K Ψ,  
 CALEB R. TYLER,  
 OLGA V-DEE,  
 ELSA S. VON RAMDOHR, K K Γ,  
 EVELYN R. VISKNISKKI,

EDITH WILSON.





*Terza, Phita.*



## Class of 1906

---

First Semester		Second Semester
EDWIN A. COTTRELL,	<i>President :</i>	S. DEAN CALDWELL
G. LAWRENCE WATERS.	<i>Vice-President :</i>	RICHARD C. THATCHER.
EDITH S. LEWIS.	<i>Secretary :</i>	MARY B. CRANSTON.
ARTHUR W. BROOMELL.	<i>Treasurer :</i>	HARRY D. HOLME.

### Class Banquet Officers

<i>Orator,</i> .....	JOHN K. BOSEE.
<i>Poetess,</i> .....	ALICE KEIM.
<i>Historian,</i> .....	MABEL VERNON.
<i>Prophet,</i> .....	GEORGE S. NOBLES.
<i>Statistician,</i> .....	EMILIE HILL.
<i>Toastmaster,</i> .....	T. H. DUDLEY PERKINS.

## To Nineteen=Six

---

**F**AR in the limits of ethereal space,  
 Piercing the dark confines of deepest night,  
 Subjecting by a power able all  
 Rebellious Evil Forces to dismay,  
 There came a pause, omnipotent, prolonged,  
 As e'en a Presence fair from Heav'n itself;  
 Lulled in their orbits all the planets slept,  
 While silence, deep, profound, reigned everywhere.  
 A million lights flared up and cast a pall,  
 A ghoulish glare of weird uncertain rays;  
 The shuddering air a million echoes rent  
 When throes of energy immense constrained  
 The halted force of Nature to return.

Such was the birth of good old Nineteen-Six,  
 The class of sturdiest men and fairest maids  
 That ever dwelt within these Swarthmore halls;  
 And with us came a man, the best of earth,  
 A prince of all good fellows—Prexie Swain.  
 What need to herald now with martial note  
 Our many varied triumphs of the past!  
 What need to scoff with ill concealéd scorn  
 At those who strove for Nineteen-Five and failed!  
 Why vainly waste a moment here to tell  
 The Sophs' insane attempts to imitate?



Enough to cite the Faculty decree  
That Dr. Hull a course shall give in our  
Fair history, which every man should take.  
Yet who forgets or ever could forget  
Our first few days at this fair college town?  
As dreaming by the embers' dying glow  
We linger o'er the memories of The Rush,  
When we did put the Sophomores to flight!  
The sudden death of every poster green,  
And triumph in our maiden foot-ball game,  
Served but to make us surer of our place  
Which we have occupied unto this day.  
'Twas even then there started to appear  
Some notable reforms in college life.  
No longer students dodged from hall to hall,  
Uncertain lest some wretched prof. in stealth  
Pursued to spot them if they chanced to smoke.  
In fact, the honor system's good results  
Were brought about by Prexie Swain and US.  
Again in nineteen-four 'twas just the same;—  
Another class was ground into the dust—  
Once more we triumphed in athletic games,  
As our fair banner on the dome made boast.  
And so 't hath been throughout our college life;  
Our men have taken foremost rank in all.  
In foot-ball Bower, Perkins, Crowell, and Lamb  
Have made the game at Swarthmore what it is;  
While in lacrosse our record's just as good,  
With Henry Price to pass Johns Hopkins' goal;  
(For Price hath spurned poor Nineteen-Five for us).  
In basket-ball Ed Palmer, fat and fair,

Upholds the honor of old Nineteen-Six,  
While Roberts doth the hammer throw with might,  
And Caldwell runs the hundred wondrous fast.  
In music and the arts 'tis likewise true;  
The glory of our classmates waxeth great;  
The Glee Club stands a tribute to our class,  
With Crowell's voice to charm the multitude;  
Tess Ryder follows the debate with zest,  
And his fair colleague logic doth expound.  
Forever thus it runs; our glorious class  
Hath always boldly led and always will  
In all the acts which make this Swarthmore life  
A varied, shifting scene, a pleasant dream  
Until the last sad day we graduate.  
Now mark you well these parting lines, and know  
That neither men nor worlds exist for aye;  
That sometime in the future dim, untold,  
Must come an end; and with our death 'twill come.  
Put not these words to idle thought nor whim.  
Celestial powers have to fate ordained  
That in the distant year of eighty-one  
A man, gray-bearded, peacefully shall lie  
At Death's dark door—the last of us to quit  
These hills and valleys fair of Mother Earth—  
Then with his fleeting spirit shall there come  
A darkness which no ray of light may pierce;  
Repulsion in all atoms shall prevail,  
And chaos—whence the universe—ensue.

## Junior Class

### Major Study

GERTRUDE MASON ADAMS, K A O, . . . . .	<i>History,</i> . . . . .	Camden, N. J.
WALTER TRAINER BAKER, Φ K Ψ, . . . . .	<i>Engineering,</i> . . . . .	Lansdowne.
MARGERY BEDDOES, . . . . .	<i>Biology,</i> . . . . .	Charlotte, N. C.
JOHN KENNARD BOSEE, JR., K Σ, . . . . .	<i>Engineering,</i> . . . . .	Baltimore, Md.
CHESTER BERTOLETTE BOWER, K Σ, . . . . .	<i>History,</i> . . . . .	Camden, N. J.
ANNA DRIPPS BRAMBLE, . . . . .	<i>Biology,</i> . . . . .	Philadelphia.
MARY GERTRUDE BRICKER, . . . . .	<i>Latin,</i> . . . . .	Philadelphia.
ARTHUR WILLIAMS BROOMELL, Δ Υ, . . . . .	<i>Chemistry,</i> . . . . .	Baltimore, Md.
GEORGE LUPTON BROOMELL, Δ Υ, . . . . .	<i>Engineering,</i> . . . . .	Baltimore, Md.
GRACE GERTRUDE BROOMELL, . . . . .	<i>Latin,</i> . . . . .	Philadelphia.
SAMUEL DEAN CALDWELL, JR., K Σ, . . . . .	<i>Engineering,</i> . . . . .	Bethesda, Md.
ELIZABETH KATHRYN CARTER, Π Β Φ, . . . . .	<i>History,</i> . . . . .	Rochester, N. Y.
WALTER WHITE CARTER, Ω A, . . . . .	<i>Engineering,</i> . . . . .	Aquetong.
MABEL CHEYNEY, K K Γ, . . . . .	<i>History,</i> . . . . .	Media.
MARION S. COMLY, K A Θ, . . . . .	<i>German,</i> . . . . .	Philadelphia.
EDWIN ANGELL COTTRELL, Φ Δ Θ, . . . . .	<i>English,</i> . . . . .	Newport, R. I.
MARY BARNARD CRANSTON, K A Θ, . . . . .	<i>Biology,</i> . . . . .	Cynwyd.
JOHN HAROLD CROWE, . . . . .	<i>Biology,</i> . . . . .	Uniontown.
WILMER GARDNER CROWELL, Φ K Ψ, . . . . .		Philadelphia.
WILLIAM DE COU, JR., . . . . .	<i>Engineering,</i> . . . . .	Crosswicks, N. J.
WILLIAM DIEBOLD, . . . . .	<i>Engineering,</i> . . . . .	Newark, N. J.
RICHARD DOWNING, JR., K Σ, . . . . .	<i>Chemistry,</i> . . . . .	East Norwich, N. Y.
ANDREW MAURICE EASTWICK, Δ Υ, . . . . .	<i>Engineering,</i> . . . . .	Philadelphia.
ESTHER LIVEZEY EISENHOWER, . . . . .	<i>Greek,</i> . . . . .	Norristown.
ROSE FALTERMAYER, . . . . .	<i>German,</i> . . . . .	Philadelphia.
LOIS FORNANCE, . . . . .	<i>Economics,</i> . . . . .	Norristown.
JESSIE BARTLETT GINN, . . . . .	<i>Philosophy,</i> . . . . .	Swarthmore.
CAROLINE HADLEY, . . . . .	<i>Greek,</i> . . . . .	Swarthmore.
ALICE EDNA HAMILTON, . . . . .	<i>History,</i> . . . . .	Gladwyn.
JANE ROBERTS HARPER, . . . . .	<i>Mathematics,</i> . . . . .	Philadelphia.
EMILY HILL, K A Θ, . . . . .	<i>History,</i> . . . . .	Short Hills, N. J.
THOMAS HODGES, Β Θ Π, . . . . .	<i>Engineering,</i> . . . . .	Bridgeton, Me.
HARRY DENNIS HOLME, . . . . .	<i>Engineering,</i> . . . . .	Baltimore, Md.
PERCY MARION HOOPES, . . . . .	<i>Chemistry,</i> . . . . .	West Chester.















MARY TALBOTT JANNEY, K A Θ,.....	<i>French,</i> .....	Philadelphia.
ELIZABETH EDITH JOHNSON, Π Β Θ,.....	<i>French,</i> .....	Philadelphia.
ALICE KEIM.....	<i>German,</i> .....	Cynwyd.
HERBERT STOKES KILLE, Ω Α,.....	<i>History,</i> .....	Mount Holly, N. J.
PHILIP EDWARD LAMB, Δ Υ,.....	<i>Chemistry,</i> .....	Baltimore, Md.
ROBERTS LEINAU, JR.....	<i>Chemistry,</i> .....	Philadelphia.
EDITH SPENCER LEWIS, Π Β Φ,.....	<i>Latin,</i> .....	Baltimore, Md.
ELLEN BEULAH LEWIS.....	<i>German,</i> .....	West Chester.
LYDIA COOPER LEWIS.....	<i>Chemistry,</i> .....	Lansdowne.
JANE HUMPHREYS LIPPINCOTT.....	<i>History,</i> .....	Woodstown, N. J.
SAMUEL BLAIR LUCKIE.....	<i>Engineering,</i> .....	Chester.
ALICE HART MARIS.....	<i>French,</i> .....	Chester.
ROBERT WALLACE MAXWELL.....	<i>Biology,</i> .....	Chicago, Ill.
EMILY CRAWFORD MCKEE.....	<i>French,</i> .....	West Conshohocken.
GRACE EVANS MICKLE.....	<i>French,</i> .....	Swarthmore.
GEORGE SCHOFIELD NOBLES.....	<i>Engineering,</i> .....	New York City.
EDWARD PENNOCK PALMER, Δ Υ,.....	<i>Engineering,</i> .....	West Chester.
JOHN WALTER PASSMORE, Φ Κ Ψ,.....	<i>History,</i> .....	Nottingham.
BERTHA CAROLINE PEIRCE.....	<i>Latin,</i> .....	Coatesville.
T. H. DUDLEY PERKINS, Δ Υ,.....	<i>Economics,</i> .....	Moorestown, N. J.
HENRY FERRIS PRICE.....	<i>Engineering,</i> .....	Swarthmore.
REGINALD COOPER PRICE, Δ Υ,.....	<i>Engineering,</i> .....	Baltimore, Md.
ALFRED LAWRENCE RHOADS.....	<i>Biology,</i> .....	Tobyhanna.
RUTH EMILY RICHARDS.....	<i>Biology,</i> .....	Toughkenamon.
GEORGE SIMPSON ROBERTS.....	<i>Mathematics,</i> .....	New Hope.
WALTER ERNEST ROBERTS, Ω Α,.....	<i>Engineering,</i> .....	Glen Ridge, N. J.
RACHEL ROBINSON.....	<i>German,</i> .....	Wilmington, Del.
LILLIE ROSENBLUTH.....	<i>German,</i> .....	Philadelphia.
ROBERT LESLIE RYDER, Φ Κ Ψ,.....	<i>History,</i> .....	Swarthmore.
MARIE GREGOREONA SABSOVITSCH.....	<i>German,</i> .....	Woodbine, N. J.
GRACE ALTHOUSE SCHWENK.....	<i>English,</i> .....	Minersville.
JAMES PIERRE SEAMAN.....	<i>Engineering,</i> .....	Woodbury Falls, N. Y.
LAURENCE THOMAS SHERWOOD, Κ Σ,.....	<i>Chemistry,</i> .....	Waynesville, Ohio.
LAURA JOSEPHINE STRODE.....	<i>Latin,</i> .....	West Chester.
RICHARD C. THATCHER.....	<i>Engineering,</i> .....	Swarthmore.
MABEL VERNON.....	<i>German,</i> .....	Wilmington, Del.
WILLIAM COOPER WALKER, Δ Υ,.....	<i>Engineering,</i> .....	Govanstown, Md.
CAROLINE ALFREDA WASHBURN, Κ Α Θ,.....	<i>Greek,</i> .....	Chappaqua, N. Y.
GEORGE LAWRENCE WATERS.....	<i>Engineering,</i> .....	Media.
BARCLAY WHITE, JR., Δ Υ,.....	<i>Engineering,</i> .....	Lansdowne.

## Ex-Members of 1906

---

CARL G. L. BARTH,  
 JACOB C. BARTH,  
 CLARA L. BOYLE, Π Β Φ,  
 EMMA C. BEATY,  
 HUGH G. CALKINS,  
 WILLIAM B. COCKS, Ω Α,  
 FRANK D. CLIFFORD, Κ Σ,  
 JESIE DARLINGTON,  
 GRACE M. DENTON,  
 ELIZABETH M. DICE,  
 HAZEL B. DILLISTIN,  
 EDITH M. DOUGLASS,  
 A. R. ELMORE,  
 CLARA K. FOWLER, Π Β Θ,  
 CHARLOTTE GUNBY,  
 EMMA L. HAINES,  
 ADELAIDE B. HALKETT, Κ Κ Γ,  
 JAMES P. HURLEY,

WILLIAM A. HUMBERT,  
 SARAH P. HUNT, Κ Α Θ,  
 CHAD L. JOHN,  
 HOMER S. KENT, Φ Κ Ψ,  
 IRENE M. KLEINSTÜCK,  
 ARVILLA M. LANG, Π Β Φ,  
 HELEN R. LEWIS,  
 GERTRUDE LUKENS,  
 PHILIP K. MAULE,  
 FLORENCE J. MONAGHAN,  
 LILLIAN E. POST,  
 EMMA SEAL,  
 ANNA L. SEAMAN,  
 EMILY SCHOENEMAN,  
 LEMUEL D. SMITH, Ω Α,  
 WILLIAM T. SMITH,  
 CAROLINE UNDERHILL,  
 MARY S. WASHBURN, Κ Α Θ.

CLASS of 1907







## Class of 1907

---

**First Semester**  
 SAMUEL D. HEED.  
 ROGER LINTON.  
 MARY E. NORTH.  
 ISAAC DARLINGTON.

*President:*  
*Vice-President:*  
*Secretary:*  
*Treasurer:*

**Second Semester**  
 ISAAC DARLINGTON.  
 W. SETH DANIELS.  
 HAZEL L. DAVIS.  
 C. KALER HACKMAN.

### Class Banquet Officers

*Orator*, .....JEANNETTE CURTIS.  
*Poetess*, .....MARY E. NORTH.  
*Historian*, .....MABEL C. SULLIVAN.  
*Prophetess*, .....ALMA E. DICKINSON.  
*Statistician*, .....MARY VERLENDEN.  
*Toastmaster*, .....S. LAWRENCE COXE.

## To Nineteen=Seven

---

COMING so close in the wake of a great ship, your little bark driven by the high winds found it hard not to founder in the rough waters. At first you tried bravely to keep up with the master craft, but the waves were fierce and strong and you found, like many others, that 1906 has no peers. So you have fallen respectfully behind, content to keep in the lee of your protector. It is a big and terrible ocean, is it not? You wander far from the right course at times, and then some wiser hand pilots you back into the only true way—that of your illustrious predecessors. We do not grudge you the assistance of our example. Rather, let us say that 1906 realizes fully that her mission in life is to serve as a leading light to others. Your safety lies in obscurity—you are frail, and though your sails are large and wide spread, you would easily capsize and you cannot brave the dangers of an independent voyage. Your sails, white and fair at the beginning, are already smirched and briny and torn. But if you sail with your eyes ever on your guide you may come in time to some quiet haven where you may anchor in safety and pass the rest of your days in happy oblivion. But one note of warning! In the distance we see another boat, manned by baby hands and bearing 1908 in childish characters. They are catching up, 1907. Take care lest they, too, leave you behind.



## Sophomore Class

### Major Study

ELIZABETH COLES ALLEN.....	<i>English</i> .....	Woodstown, N. J.
JULIA YERKES ATKINSON.....	<i>Biology</i> .....	Doylestown.
RALPH JACKSON BAKER, Φ Κ Ψ, .....	<i>English</i> .....	Lansdowne.
EMMA COOKE BEATTY.....	<i>History</i> .....	Morton.
GEORGE BLYTH.....	<i>Engineering</i> .....	Philadelphia.
NEWLIN TRAINER BOOTH, Δ Υ,.....	<i>Engineering</i> .....	Chester.
FLORA MAY BOYLE, Η Β Φ.....	<i>French</i> .....	Coatesville.
ETHEL HAMPSON BREWSTER.....	<i>Latin</i> .....	Chester.
JOHN STOKES CLEMENT, Δ Υ,.....	<i>Engineering</i> .....	Whiteford, Md.
SPENCER LAWRENCE COXE, Φ Κ Ψ,.....	<i>English</i> .....	York.
JEANNETTE CURTIS.....	<i>Biology</i> .....	New York City.
WILLIAM SETH DANIELS.....	<i>Engineering</i> .....	Swarthmore.
ISAAC GARRETT DARLINGTON, Δ Υ,.....	<i>Engineering</i> .....	West Chester.
HAZEL LIALETTE DAVIS, Η Β Φ,.....	<i>French</i> .....	Coatesville.
ALMA EVA DICKINSON.....	<i>German</i> .....	Steelton.
FRANCIS WALKER D'OLIER, Δ Υ,.....	<i>Engineering</i> .....	Philadelphia.
PAULINE MAY DURNALL.....	<i>German</i> .....	Swarthmore.
WALTER STILL GEE, Κ Σ,.....	<i>Engineering</i> .....	Clifton, N. J.
KATHERINE PROCTOR GREEN.....	<i>French</i> .....	Bartow, Fla.
CHARLES KALER HACKMAN.....	<i>Mech. Eng.</i> .....	Womelsdorf.
LESLEY WILLIAM HALLOCK, Κ Σ, .....	<i>Engineering</i> .....	Plainfield, N. J.
SAMUEL DARLINGTON HEED, Δ Υ,.....	<i>Engineering</i> .....	West Chester.
GEORGE HENRIE, Δ Υ,.....	.....	Millville.
LEWIS WILLIAM HENRY, Φ Κ Ψ, .....	<i>Engineering</i> .....	Indianapolis, Ind.
NATHANIEL USHER HILL, JR., Φ Κ Ψ, ..	<i>Engineering</i> .....	Bloomington, Ind.
LOUISE WRIGHT HORNOR, Κ Κ Γ,.....	<i>History</i> .....	Concordville.
CLEMENTINE GUNDAKER HULBURT.....	<i>English</i> .....	Swarthmore.
BARCLAY HITE HUTCHINSON, Ω Α,.....	<i>History</i> .....	Hempstead, N. Y.
JOSEPH WALTER KELLAR.....	.....	Morton.
MAUDE KEMMERER, Κ Κ Γ,.....	<i>German</i> .....	Philadelphia.

JOSEPH SHERWOOD KNIGHT,.....	<i>Engineering,</i>	.....	Somerton.
MARTHA PAUL KNIGHT,.....			Somerton.
LILLY HATTIE KOENIG,.....	<i>German,</i>	.....	Lewistown.
ELLA CANNON LEVIS, K K Γ,.....	<i>Economics,</i>	.....	Elkton, Md.
WALTER LYLE LEWIS.....	<i>Elec. Eng.,</i>	.....	Pendleton, Ind.
ROGER LINTON,.....	<i>English,</i>	.....	Moorestown, N. J.
ELIZABETH ROBERTS LIPPINCOTT,.....	<i>Latin,</i>	.....	Moorestown, N. J.
MARJORY WOOLSTON MATTHEWS, K A Θ, .....			Baltimore, Md.
WM. R. A. McDONOUGH, K Σ,.....	<i>Biology,</i>	.....	Montclair, N. J.
SAMUEL RAYMER MILLMAN.....	<i>Engineering,</i>	.....	Monroe, Wis.
MARY ELIZA NORTH, K A Θ,.....	<i>English,</i>	.....	Atlantic City, N. J.
MARY EMMA OGDEN,.....			Lima, Del.
AMOS JENKINS PEASLEE, Δ Υ,.....			Clarksboro, N. J.
MARGARET PENNOCK,.....	<i>French,</i>	.....	Kennett Square.
LILLIAN MAY PIKE,.....			Media.
HELEN PRICE,.....	<i>Latin,</i>	.....	Swarthmore.
HELEN HANES RIDGWAY,.....	<i>German,</i>	.....	Woodstown, N. J.
EDITH MARY SPENCER,.....	<i>English,</i>	.....	Huntingdon, Ind.
PHOEBE EDNA STRADLING,.....	<i>Latin,</i>	.....	Oxford Valley.
MABEL CRETH SULLIVAN, K A Θ,.....			Moorestown, N. J.
ELLWOOD JACKSON TURNER, Ω A,.....	<i>History,</i>	.....	Ridley Park.
MARIETTA L. VAN DE VERG.....	<i>German,</i>	.....	Flushing, N. Y.
MARY VERLENDEN, K K Γ,.....	<i>French,</i>	.....	Darby.
SHERBURNE HENRY WIGHTMAN.....	<i>Elec. Eng.,</i>	.....	Cleveland, O.
EMMA JANE WILSON, K K Γ,.....	<i>French,</i>	.....	Bridgeport.
LAURA ALINE WOOD,.....	<i>German,</i>	.....	Conshohocken.

## Ex-Members of 1907

---

NORMAN H. BASSETT,  
 MARY W. CONROW,  
 \*JOHN H. GARBER, Ω A,  
 HARRY A. GOODALE,  
 MARY L. HOOPES,  
 MAZIE JACQUI,  
 ELIZABETH E. JOHNSON, Π B Φ,  
 FRANK H. JOHNSON,  
 ALICE KEIM,  
 LUCY KOETHEN,  
 \*WALDIE L. KOETHEN,  
 EDITH S. LEWIS, Π B Φ,  
 ETHEL T. MCCARTHY,

JOHN E. MCCAULEY, Φ K Ψ,  
 GRACE E. MICKLE,  
 JOHN C. PARRY, JR.,  
 JEAN S. PEOPLES,  
 MARGARET M. POMEROY, K A O,  
 MARY S. ROMER,  
 WALTER F. SIGGONS,  
 ETHEL P. B. SLACK,  
 ROSCOE SMITH, Φ K Ψ,  
 WILLIAM G. STEWART, K Σ,  
 FLORENCE TRAVILLA,  
 WALTER W. WILSON, Φ K Ψ.

---

\*Deceased.

In Memory

of

John Herbert Garber

Class of 1907

Died September the Tenth

Nineteen hundred  
and four

# CLASS of 1908

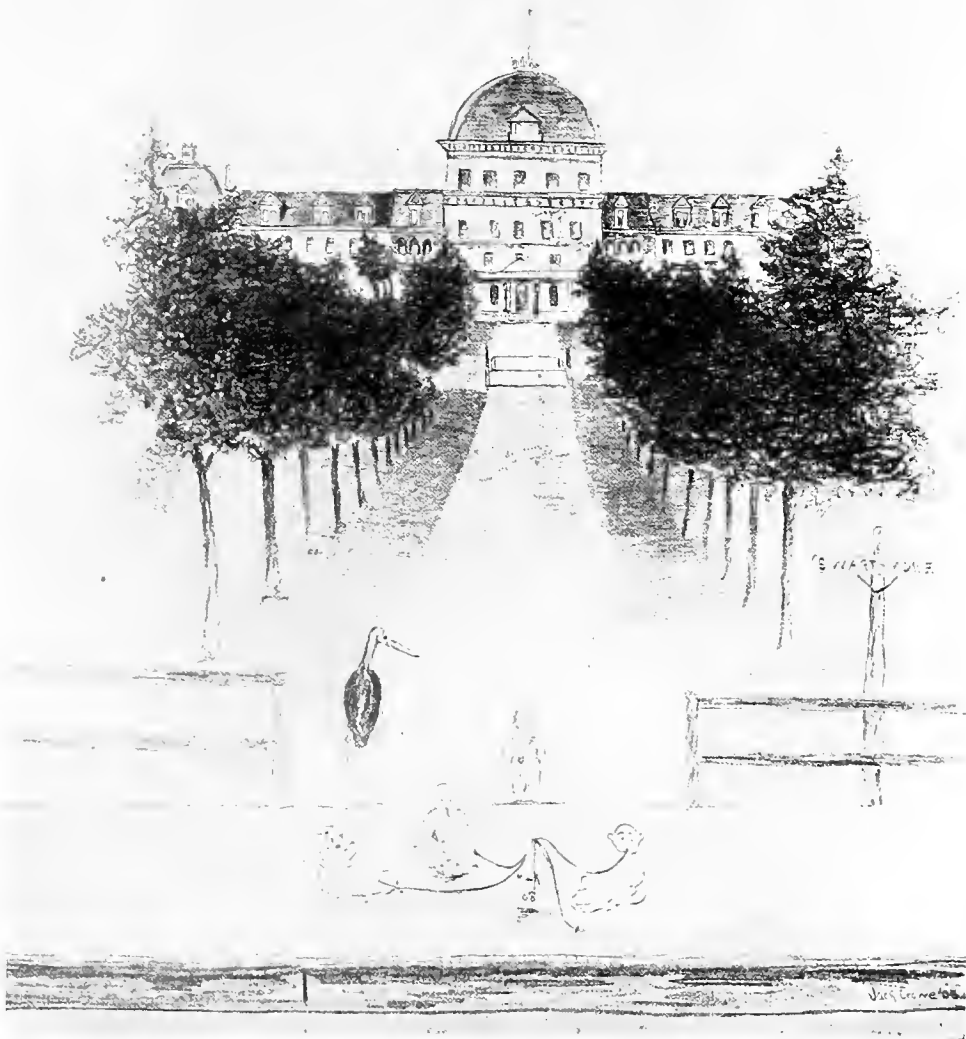

## Class of 1908

---

First Semester		Second Semester
FISHER S. BOYD.	<i>President :</i>	DWIGHT D. ROWLANDS.
ARTHUR T. WISTAR.	<i>Vice-President :</i>	RAYMOND T. BEVAN.
MARTHA P. KNIGHT.	<i>Secretary :</i>	ALICE WORTH.
WILLIAM D. HIMES.	<i>Treasurer :</i>	WILLIAM P. WILBUR.

### Class Banquet Officers

<i>Orator.</i> .....	LEONARD C. ASHTON.
<i>Poetess.</i> .....	R. ELSIE LOVE.
<i>Historian.</i> .....	BEATRICE M. VICTORY.
<i>Prophetess.</i> .....	MILDRED H. BENTLEY.
<i>Statistician.</i> .....	ALDA H. PRESTON.
<i>Toastmaster.</i> .....	HENRY H. FARQUHAR.







## To Nineteen=Eight

---

**A**LL Hail, Freshman Class! Our babies and our protegés! You are young, you are small, but never fear; you will get there some day. Your feeble efforts to follow in the tracks of your noble allies may cause a smile; but never mind, little ones, you are growing. Already we see promise of worthy successors to take our place in 1906. The shock will be hard, but you must stand by to comfort the College in her great affliction. Your history is as yet unmade, but you have four long years of conquest before you. We are not afraid. With such a guiding light as 1906 you cannot fail to do great deeds.

Good luck and Godspeed, Class of 1908!

## Freshman Class

### Major Study

MARY ALDERFER, . . . . .	<i>English,</i> . . . . .	Philadelphia.
LEONARD CAPRON ASHTON, $\Phi K \Psi$ , . . . . .	<i>Engineering,</i> . . . . .	Swarthmore.
HELEN MINERVA BAKER, . . . . .		West Chester.
MILDRED HALLOWELL BENTLEY, $K K \Gamma$ , . . . . .	<i>English,</i> . . . . .	Sandy Springs, Md.
RAYMOND TUBBS BEVAN, $K \Sigma$ , . . . . .	<i>Engineering,</i> . . . . .	Camp Ground.
FISHER LONGSTRETH BOYD, $\Phi K \Psi$ , . . . . .	<i>Engineering,</i> . . . . .	Haverford.
SAMUEL FRANCIS BUTLER, $\Omega A$ , . . . . .	<i>Engineering,</i> . . . . .	Moore.
CORA BELLE CANADAY, . . . . .	<i>English,</i> . . . . .	Anderson, Ind.
HARRY ASHCRAFT CARR, . . . . .	<i>Engineering,</i> . . . . .	Anderson, Ind.
HORACE JONES CLEAVER, $\Omega A$ , . . . . .	<i>Engineering,</i> . . . . .	Ardmore.
IDA VIRGINIA CRAYTHORN, . . . . .		Trenton, N. J.
GEORGE WARDER CRESSON, $\Delta Y$ , . . . . .	<i>Engineering,</i> . . . . .	Swarthmore.
NELLIE GRAY DAVIDSON, . . . . .		Milford, Del.
RALPH JUDSON DILL, . . . . .	<i>Engineering,</i> . . . . .	Philadelphia.
HELEN BEVERIDGE DILLISTIN, . . . . .	<i>History,</i> . . . . .	Paterson, N. J.
GEORGE GUSTAVUS DILWORTH, . . . . .	<i>English,</i> . . . . .	Philadelphia.
HARVELL BEESON DUTTON, . . . . .	<i>Economics,</i> . . . . .	Boothwyn.
ALICE HARRIET ELWELL, . . . . .		Bridgeton, N. J.
HENRY HALLOWELL FARQUHAR, $K \Sigma$ , . . . . .		Rockville, Md.
HENRY MOORE FUSSELL, JR., . . . . .	<i>Engineering,</i> . . . . .	Media.
HOWARD LEWIS FUSSELL, . . . . .	<i>Engineering,</i> . . . . .	Media.
DAVID ROGERS GARRETSON, . . . . .	<i>Engineering,</i> . . . . .	Pendleton, Md.
EDITH SYKES GIBBS, . . . . .		Columbus, N. J.
ELIZABETH GINSBURG, . . . . .	<i>History,</i> . . . . .	Philadelphia.
ADA CLARA GRAHAM, $\Pi B \Phi$ , . . . . .	<i>French,</i> . . . . .	Philadelphia.
KATHERINE GRIEST, $\Pi B \Phi$ , . . . . .	<i>Mathematics,</i> . . . . .	Philadelphia.
ROY LINDEN HILL, . . . . .	<i>Elec. Eng.</i> . . . . .	Markham.
WILLIAM DANIEL HIMES, $\Phi K \Psi$ , . . . . .	<i>Mech. Eng.,</i> . . . . .	New Oxford.
JOHN EDGAR HIRES, $\Delta Y$ , . . . . .	<i>Engineering,</i> . . . . .	Wayne.
JACOB KENNETH HOFFMAN, . . . . .	<i>Engineering,</i> . . . . .	Philadelphia.
EDGAR MALEN HOOPEES, JR., $\Phi K \Psi$ , . . . . .	<i>Engineering,</i> . . . . .	Wilmington, Del.
HENRY LLOYD HUPE, . . . . .	<i>Engineering,</i> . . . . .	Louisville, Ky.
WARREN AYRES HUSTON, . . . . .	<i>Engineering,</i> . . . . .	Moorestown, N. J.
FRANK KELSO HYATT, . . . . .	<i>Engineering,</i> . . . . .	Chester.
ELEANOR JANNEY, . . . . .		Baltimore, Md.
EDWIN PEIRCE JONES, . . . . .	<i>Engineering,</i> . . . . .	Philadelphia.

BENJAMIN KLINE,.....	<i>Biology,</i> .....	Altoona.
WILLIAM FREDERICK KRUEGER,.....	<i>Engineering,</i> .....	Watertown, Wis.
PAUL JONES LAFORE,.....	<i>Engineering,</i> .....	Philadelphia.
JESSE LIPPINCOTT,.....	<i>Engineering,</i> .....	Woodstown, N. J.
LAURA DOROTHY LISTER, K A O.....	<i>French,</i> .....	Germantown.
SHERMAN COX LLOYD,.....	<i>Engineering,</i> .....	Wilmington, Del.
RACHEL ELSIE LOVE,.....	<i>Latin,</i> .....	Philadelphia.
EDITH LOUISE MATHER,.....	<i>French,</i> .....	West Branch, Iowa.
GRACE BOWER MAXWELL,.....	<i>French,</i> .....	Lansdowne.
HENRY TYSON MOORE,.....		Ashton, Md.
MADELINE MARIAN MORRISON, K A O,.....	<i>English,</i> .....	Spokane, Wash.
ROSALIE MIDDLETON PAINTER, K K Γ,.....		Darby.
SUSANNA HAINES PARRY,.....		Riverton, N. J.
ANNA FRANCES PETTIT,.....		Philadelphia.
LOUISE ADAMS PFOUTS,.....		Atlantic City, N. J.
EDITH VIRGINIA POWER,.....	<i>French,</i> .....	Philadelphia.
ALDA HILL PRESTON, K K Γ,.....		Wissahickon.
THORNTON WALTER PRICE,.....	<i>Engineering,</i> .....	Plymouth Meeting.
HERMAN PRITCHARD,.....	<i>Engineering,</i> .....	Pendleton, Ind.
FRANCES RICHARDSON, K K Γ,.....		Torresdale.
JAMES NEVINS RICHARDSON, K Σ,.....	<i>Chemistry,</i> .....	Torresdale.
DWIGHT DAVID ROWLANDS, Φ K Ψ, .. .	<i>Engineering,</i> .....	Racine, Wis.
HARVEY T. SATTERTHWAITE,.....	<i>History,</i> .....	Trenton, N. J.
MARY D. SATTERTHWAITE,.....	<i>Biology,</i> .....	Wawa.
BERENICE CLAIRE SKILDELSKY,.....	<i>English,</i> .....	Philadelphia.
NATHAN LEWIS SMITH,.....	<i>Engineering,</i> .....	Linwood, Md.
MARY LAURA SPROUL, Π B Φ,.....		Chester.
EMMA FLORENCE STAPLER,.....		Abington.
FRANK BRINTON STRODE,.....	<i>Chemistry,</i> .....	West Chester.
NORMAN WALTON SWAYNE,.....	<i>Engineering,</i> .....	West Chester.
EUGENE UNDERHILL, JR.,.....	<i>Biology,</i> .....	Swarthmore.
ELIZABETH LANE VERLINDEN, K K Γ, .....	<i>French,</i> .....	Darby.
CLIFFORD HOWARD VERNON, Φ K Ψ, .....	<i>Engineering,</i> .....	Pomeroy.
BEATRICE MARGUERITE VICTORY, Π B Φ, .....	<i>French,</i> .....	Philadelphia.
HORACE KENT WALTON,.....	<i>Engineering,</i> .....	Swarthmore.
WILLIAM PIERCE WILBUR, K Σ,.....	<i>Engineering,</i> .....	New York City.
ELIZABETH GORDON WILGUS,.....		Bordentown, N. J.
NAOMI WILLIAMS,.....		Swarthmore.
ARTHUR THOMPSON WISTAR, Φ K Ψ, ..	<i>Engineering,</i> .....	Salem.
ALICE WORTH, K A Θ,.....		Coatesville.
MIGNON IONE WYNN,.....		West Chester.
MARY HEACOCK YARNALL,.....	<i>History,</i> .....	Swarthmore.
GEORGIA ZAVITZ,.....	<i>History,</i> .....	Macedon Center, N. Y.



**COLLEGE**



**FUNCTIONS**

### College Lecture Course

October	14.—“The Simple Life,”	CHARLES WAGNER.
“	26.—Ernest Gamble Concert Company.	
“	27.—“California,”	PROF. G. A. HOADLEY.
November	3.—“Berlin’s Municipal Farming,”	DR. R. C. BROOKS.
“	10.—“Librarianship for Women,”	MISS MARY PLUMMER.
“	17.—“Successes of Early Graduates of Swarthmore,”	DR. F. H. MAGILL.
December	8.—“Summer Days in England—Swarthmore Hall,”	DEAN BOND.
“	9.—Readings,	F. HOPKINSON SMITH.
“	15.—“Single Tax,”	BOLTON HALL.
January	5.—“Walt Whitman,”	J. C. POWYS.
“	12.—“Fire Hazards in Electricity,”	E. G. WOODBURY.
“	19.—“Civil Service Reform,”	OSCAR HAWES.
February	8.—“Piano Recital,”	MARY HALLOCK.
“	9.—“International Arbitration—Its Course and History,”	DR. E. H. MAGILL.
“	23.—“Personal Power,”	DR. SILAS NEFF.
March	1.—“Evolution <i>versus</i> Revolution in Politics,”	ANDREW D. WHITE.
“	2.—“The Present Russia,”	PROF. SABSOVITSCH.
“	9.—“Is Our Republic in Danger?”	ROBERT HUNTER.
“	14.—“Tony’s Hardships,”	JACOB A. RIIS.
“	16.—“Political Campaign in the Twenty-ninth Ward of Philadelphia,”	PROF. F. S. EDMONDS.

### Intercollegiate Debating League of Pennsylvania

#### Members

FRANKLIN AND MARSHALL,  
DICKINSON,

PENNSYLVANIA STATE,  
SWARTHMORE.

Dec. 9.—Dickinson defeated State; Swarthmore defeated Franklin and Marshall. Question: “*Resolved*, That the railroads of the United States should be owned and operated by the government.”

April 14.—Swarthmore defeated Dickinson. Question: “*Resolved*, That colonies are a benefit to the mother country.”

#### Swarthmore Team:

PHILIP M. HICKS, 1905,

CAROLINE HADLEY, 1906,

R. LESLIE RYDER, 1906.

## Andrew C. Pearson Declamation Contest

Parrish Hall, December 13th, 1904.

“Victor of Marengo,”	T. U. DUDLEY PERKINS.
“The Hundred and Oneth,”	ELSIE P. HOYT.
“The Famine,” from “Hiawatha,”	LAURENCE T. SHERWOOD.
“Miss Milly’s Creche,”	MARGARET D. LEIPER.
“Ballad of the East and West,”	PHILIP M. HICKS.
“Patsy,”	PHEBE E. SHEIBLEY.
“The Boy Orator of Zepheta City,”	R. LESLIE RYDER.
“The Philosopher in the Apple Orchard,”	LIDIE W. MCFARLAND.

*First*, .....LAURENCE T. SHERWOOD.

*Second*, .....MARGARET D. LEIPER.

*Third*, .....R. LESLIE RYDER.

## 1906=1907 Oratorical Contest

Parrish Hall, April 22d, 1904.

“Martin Luther at the Diet of Worms,”	MABEL VERNON, 1907.
“Immigration’s Effect Upon the National Character,”	J. WALTER PASSMORE, 1906.
“John Brown,”	S. LAWRENCE COXE, 1907.
“The First of the Moderns,”	CAROLINE HADLEY, 1906.
“The Traitor Patriot,”	WILLIAM DAY, 1907.
“The Athletic Man,”	EDWIN A. COTTRELL, 1906.
“Democracy and Education,”	J. CARLE PARRY, 1907.
“The American Girl,”	ROSE FALTERMAYER, 1906.
“A Twentieth Century Problem,”	JEANNETTE CURTIS, 1907.
“The Cost of the Commercial Prosperity of the State of Pennsylvania,”	R. LESLIE RYDER, 1906.

Decision to 1907.

## Extemporaneous Speaking Contests

### Young Women

March 23d, 1905.

MILDRED BENTLEY, 1908,	ELSIE HOYT, 1905,
MABEL VERNON, 1907,	JEANNETTE CURTIS, 1907,
ALICE PAUL, 1905,	LYDIA FOULKE, 1905,
MARIE SABSOVITSCH, 1906,	NELLIE DAVIDSON, 1908,
BERNICE SKILDELSKY, 1908.	

*First Place*,.....MABEL VERNON, 1907.  
*Second Place*,.....ELSIE HOYT, 1905.  
*Third Place*.....LYDIA FOULKE, 1905.

### Young Men

March 30th, 1905.

A. W. BROOMELL, 1906,	P. R. ROBERTS, 1905,
S. L. COXE, 1907,	L. N. ROBINSON, 1905,
P. M. HICKS, 1905,	R. L. RYDER, 1906,
A. J. PEASELY, 1907,	J. A. TURNER, 1905,
T. H. D. PERKINS, 1906,	B. WHITE, JR., 1906.

*First Place*,.....R. L. RYDER, 1906.  
*Second Place*,.....P. M. HICKS, 1905.  
*Third Place*.....S. L. COXE, 1907.



## Banquet Committees—1904

---

### 1905

CHARLES H. CARR,  
JAMES J. LIPPINCOTT,

HERBERT S. THATCHER,  
WILLIAM H. LINTON,

PHILIP M. HICKS.

### 1906

EDWARD P. PALMER,  
HOMER S. KENT,  
MAURICE S. EASTWICK,  
RICHARD C. THATCHER,  
RICHARD DOWNING, JR.,

SARAH P. HUNT,  
CAROLINE A. WASHBURN,  
MARY B. CRANSTON,  
JANE H. LIPPINCOTT,  
VILLA M. LANG.

*Toastmaster:*

S. DEAN CALDWELL.

### 1907

S. LAWRENCE COXE,  
WALTER S. GEE,  
JOHN C. PARRY, JR.,  
ISAAC G. DARLINGTON,  
C. KALER HACKMAN,

LOUISE W. HORNOR,  
HAZEL L. DAVIS,  
ELIZABETH E. JOHNSON,  
MARJORY W. MATTHEWS,  
EMMA J. WILSON.

*Toastmaster:*

WALTER S. GEE.

## Committees for Receptions—1904=5

---

### 1906=1908

EDWIN A. COTTRELL,  
S. DEAN CALDWELL,  
JOHN H. CROWE,  
J. WALTER PASSMORE,  
REGINALD C. PRICE,  
WALTER E. ROBERTS,  
R. LESLIE RYDER,

EDITH S. LEWIS,  
CAROLINE A. WASHBURN,  
GERTRUDE M. ADAMS,  
MARY B. CRANSTON,  
ELIZABETH E. JOHNSON,  
MABEL CHENEY,  
EMILY HILL.

### 1907=1908

SAMUEL D. HEED,  
ISAAC DARLINGTON,  
WM. R. McDONOUGH,  
S. LAWRENCE COXE,  
C. KALER HACKMAN,

MARY NORTH,  
MARGERY MATHEWS,  
FLORA M. BOYLE,  
HAZEL L. DAVIS,  
EMMA JANE WILSON.

### College Reception

FREDERIC N. PRICE, 1905,  
WILLIAM H. LINTON, 1905,  
ROBERTS LEINAU, 1906,  
HERBERT S. KILLE, 1906,  
FRANCIS W. D'OLIER, 1907,  
ARTHUR T. WISTAR, 1908.

LYDIA W. FOULKE,  
ELIZABETH HALL,  
JANE H. LIPPINCOTT,  
M. GERTRUDE BRICKER,  
MABEL C. SULLIVAN,  
ALICE WORTH.

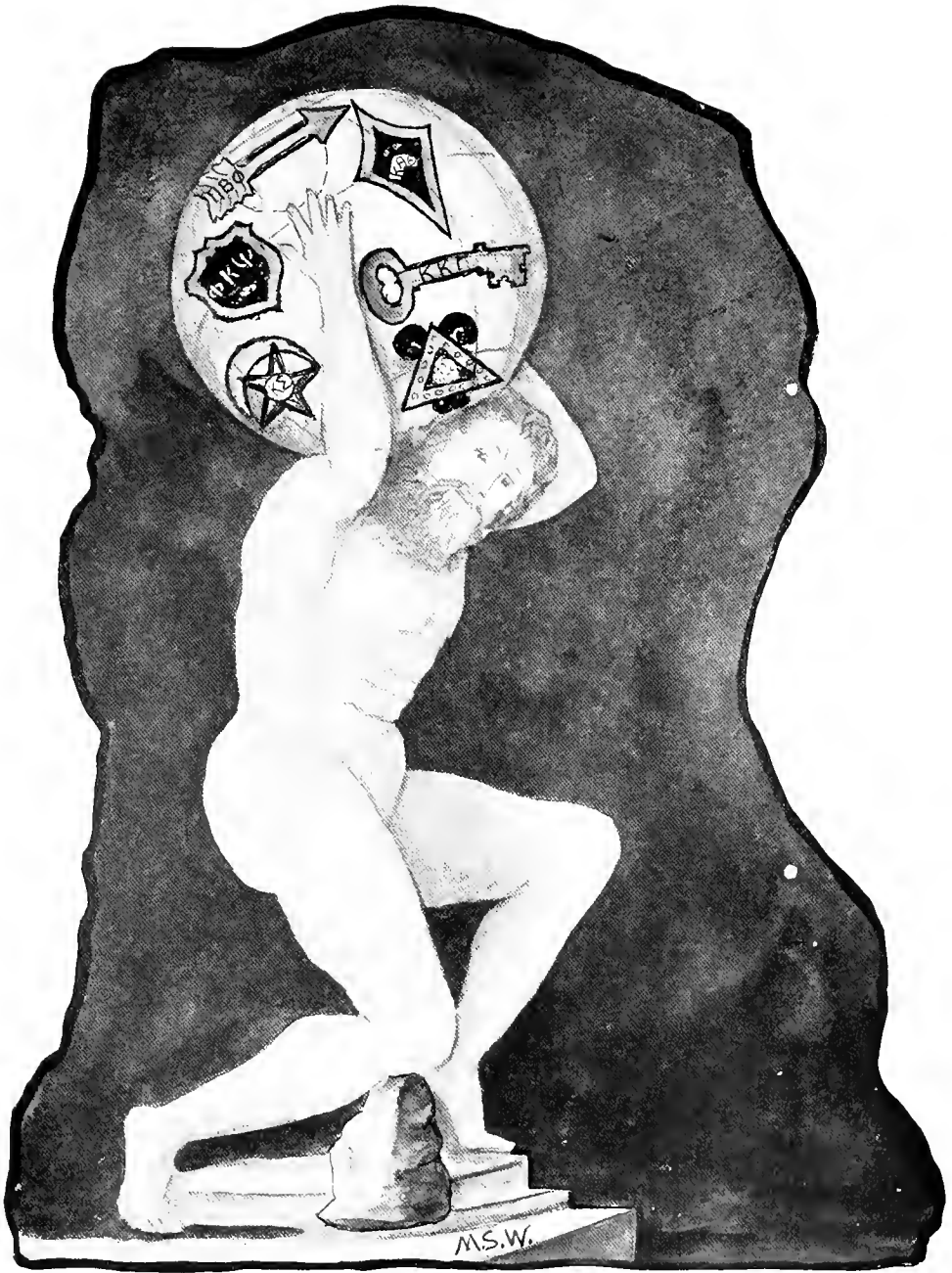

M.S.W.

**Π Chapter**  
of the  
**Kappa Sigma Fraternity**

---

Founded at the University of Virginia, 1867.

---

FRATERNITY COLORS:—*Scarlet, White and Emerald Green.*

FRATERNITY ORGAN:—*Caduceus* (bi-monthly).

FRATERNITY FLOWER:—*Lily of the Valley.*

---

The annual dinner of the Chapter was held at The Bellevue-Stratford, December 17th, 1904.

---

**Frater in Facultate**

LEWIS A. DARLING, Beta-Mu.

MDCCCXCV.

JAMES R. BALDRIDGE.

MDCCCXCVI.

S. DEAN CALDWELL,

CHESTER B. BOWER,

RICHARD DOWNING, JR.,

JOHN K. BOSEE, JR.,

LAURENCE T. SHERWOOD.

MDCCCXCVII.

WILLIAM R. McDONOUGH,

LESLIE W. HALLOCK.

WALTER S. GEE.

MDCCCXCVIII.

HENRY HALLOWELL FARQUHAR,

RAYMOND TUBBS BEVAN,

WILLIAM PIERCE WILBUR,

JAMES NEVINS RICHARDSON.





## Kappa Sigma Chapter Roll

---

BETA, University of Alabama,.....	1899
GAMMA, Louisiana State University,.....	1887
DELTA, Davidson College, N. C.,.....	1890
ZETA, University of Virginia,.....	1867
ETA, Randolph-Macon College, Va.,.....	1885
THETA, Cumberland University, Tenn.,.....	1887
IOTA, Southwestern University, Texas,.....	1886
KAPPA, Vanderbilt University, Tenn.,.....	1876
LAMBDA, University of Tennessee,.....	1879
NU, William and Mary College, Va.,.....	1890
XI, University of Arkansas,.....	1891
PI, Swarthmore College, Pa.,.....	1888
SIGMA, Tulane University, La.,.....	1888
TAU, University of Texas,.....	1884
UPSILON, Hampden-Sidney College, Va.,.....	1883
PHI, Southwestern Presbyterian University,.....	1882
CHI, Purdue University, Ind.,.....	1885
PSI, University of Maine,.....	1886
OMEGA, University of the South, Tenn.,.....	1881
ETA-PRIME, Trinity College, N. C.,.....	1893
ALPHA-ALPHA, University of Maryland,.....	1897
ALPHA-BETA, Mercer University, Georgia,.....	1891
ALPHA-GAMMA, University of Illinois,.....	1891
ALPHA-DELTA, Pennsylvania State College,.....	1892
ALPHA-EPSILON, University of Pennsylvania,.....	1891
ALPHA-ZETA, University of Michigan,.....	1892
ALPHA-ETA, George Washington University, D. C.,.....	1896
ALPHA-THETA, Southwestern Baptist University, Tenn.,.....	1892
ALPHA-KAPPA, Cornell University, N. Y.,.....	1892
ALPHA-LAMBDA, University of Vermont,.....	1893
ALPHA-MU, University of North Carolina,.....	1893
ALPHA-NU, Wofford College, S. C.,.....	1893
ALPHA-PI, Wabash College, Ind.,.....	1895
ALPHA-RHO, Bowdoin College, Me.,.....	1895
ALPHA-SIGMA, Ohio State University,.....	1895
ALPHA-TAU, Georgia School of Technology,.....	1895
ALPHA-UPSILON, Millsaps College, Miss.,.....	1895
ALPHA-PHI, Bucknell University, Pa.,.....	1896
ALPHA-CHI, Lake Forest University, Ill.,.....	1896
ALPHA-PSI, University of Nebraska,.....	1897

ALPHA-OMEGA, William Jewell College, Mo.....1897  
 BETA-ALPHA, Brown University, R. I.....1898  
 BETA-BETA, Richmond College, Va.,.....1898  
 BETA-GAMMA, Missouri State University,.....1898  
 BETA-DELTA, Washington and Jefferson College, Pa.....1898  
 BETA-EPSILON, University of Wisconsin,.....1898  
 BETA-ZETA, Leland Stanford Jr. University, Cal.....1899  
 BETA-ETA, Alabama Polytechnic Institute.....1900  
 BETA-THETA, University of Indiana.....1900  
 BETA-IOTA, Lehigh University, Pa.....1900  
 BETA-KAPPA, New Hampshire College.....1901  
 BETA-LAMBDA, University of Georgia.....1901  
 BETA-MU, Kentucky State College.....1901  
 BETA-NU, University of Minnesota.....1901  
 BETA-OMICRON, University of Denver, Col.....1902  
 BETA-PI, Dickinson College, Pa.....1902  
 BETA-RHO, University of Iowa.....1902  
 BETA-SIGMA, Washington University, Mo.....1902  
 BETA-TAU, Baker University, Kansas.....1903  
 BETA-XI, University of California.....1901  
 BETA-PHI, Case School of Applied Science, Ohio.....1903  
 BETA-CHI, Rolla School of Mines, University of Missouri.....1903  
 BETA-PSI, Washington State University.....1903  
 BETA-UPSILON, North Carolina A. & M. College, W. Raleigh, N. C.....1904  
 BETA-OMEGA, Colorado College, Colorado Springs, Col.....1904  
 MU, Washington and Lee University, Va.....1904  
 GAMMA-ALPHA, University of Oregon, Eugene, Oregon.....1904  
 GAMMA-BETA, University of Chicago, Chicago, Ill.....1904  
 GAMMA-GAMMA, Colorado School of Mines, Golden, Col.....1904  
 GAMMA-DELTA, Massachusetts State College, Amherst, Mass.....1904

---

## Alumni Associations

---

WASHINGTON, D. C.	ST. LOUIS, MO.	PINE BLUFF, ARK.
NORFOLK, VA.	DANVILLE, VA.	WACO, TEXAS.
ATLANTA, GA.	MEMPHIS, TENN.	DENVER, COL.
BUFFALO, N. Y.	NEW YORK, N. Y.	LOUISVILLE, KY.
SAN FRANCISCO, CAL.	NEW ORLEANS, LA.	CONCORD, N. C.
YAZOO CITY, MISS.	CHICAGO, ILL.	ITHACA, N. Y.
PHILADELPHIA, PA.	INDIANAPOLIS, IND.	FORT SMITH, ARK.
PITTSBURG, PA.	RUSTON, LA.	LYNCHBURG, VA.
	BOSTON, MASS.	



**Pennsylvania Kappa Chapter**  
of the  
**Phi Kappa Psi Fraternity**

---

Founded at Washington and Jefferson College, 1852.

---

FRATERNITY ORGAN:—*The Shield*.  
FRATERNITY COLORS:—*Lavender and Pink*.  
FRATERNITY FLOWER:—*Sweet Pea*.

---

The annual banquet of the Chapter was held at the Bellevue-Stratford, January 14th, 1905.

---

**Frater in Facultate**

BENJAMIN FRANKLIN BATTIN, '92.

**Frater in Collegio**

LEWIS W. HENRY, Ind. Alpha,

NATHANIEL U. HILL, JR., Ind. Beta.

MDCCCCV.

EDWARD MORRIS BASSETT,  
JOSEPH ARCHER TURNER,

JAMES JANNEY LIPPINCOTT,  
PHILIP MARSHALL HICKS,

FREDERIC NEWLIN PRICE.

MDCCCCVI.

JOHN WALTER PASSMORE,  
ROBERT LESLIE RYDER,

WILMER GARDNER CROWELL,  
WALTER TRAINER BAKER.

MDCCCCVII.

SPENCER LAWRENCE COXE,

RALPH JACKSON BAKER.

MDCCCCVIII.

WILLIAM DANIEL HIMES,  
EDGAR MALIN HOOPES, JR.,  
LEONARD CAPRON ASHTON,

CLIFFORD HOWARD VERNON,  
FISHER LONGSTRETH BOYD,  
DAVID DWIGHT ROWLANDS,

ARTHUR THOMPSON WISTAR.





## Psi Kappa Psi Chapter Roll

PA. ALPHA, Washington and Jefferson,.....	1852
VA. ALPHA, University of Virginia,.....	1853
PA. BETA, Allegheny College,.....	1855
VA. BETA, Washington and Lee University,.....	1855
PA. GAMMA, Bucknell University,.....	1855
PA. EPSILON, Gettysburg College,.....	1855
MISS. ALPHA, University of Mississippi,.....	1857
PA. ZETA, Dickinson College,.....	1858
PA. ETA, Franklin and Marshall College,.....	1860
O. ALPHA, Ohio Wesleyan University,.....	1861
ILL. ALPHA, Northwestern University,.....	1864
IND. ALPHA, De Pauw University,.....	1865
O. BETA, Wittenburg College,.....	1866
IA. ALPHA, University of Iowa,.....	1867
PA. THETA, Lafayette College,.....	1869
N. Y. ALPHA, Cornell University,.....	1869
IND. BETA, University of Indiana,.....	1869
KAN. ALPHA, University of Kansas,.....	1876
PA. IOTA, University of Pennsylvania,.....	1877
O. DELTA, Ohio State University,.....	1880
MD. ALPHA, Johns Hopkins University,.....	1880
WIS. GAMMA, Beloit College,.....	1881
N. Y. BETA, Syracuse University,.....	1884
N. Y. EPSILON, Colgate University,.....	1887
MINN. BETA, University of Minnesota,.....	1888
PA. KAPPA, Swarthmore College,.....	1889
W. VA. ALPHA, University of West Virginia,.....	1890
CAL. BETA, Leland Stanford Jr. University,.....	1891
N. Y. GAMMA, Columbia University,.....	1892
N. Y. ZETA, Brooklyn Polytechnic,.....	1893
ILL. BETA, University of Chicago,.....	1894
MICH. ALPHA, University of Michigan,.....	1894
NEB. ALPHA, University of Nebraska,.....	1895
MASS. ALPHA, Amherst College,.....	1895
N. H. ALPHA, Dartmouth College,.....	1896
CAL. GAMMA, University of California,.....	1896
WIS. ALPHA, University of Wisconsin,.....	1896
IND. DELTA, Purdue University,.....	1901
TENN. DELTA, Vanderbilt University,.....	1901
R. I. ALPHA, Brown University,.....	1902
TEXAS ALPHA, University of Texas,.....	1904
ILL. DELTA, University of Illinois,.....	1904

## Alumni Club

HARVARD.

## Alumni Associations

BALTIMORE,  
PHILADELPHIA,  
PITTSBURG,  
MEADVILLE,  
NEWARK,  
NEW YORK,  
BUFFALO,  
WASHINGTON.

CLEVELAND,  
SPRINGFIELD,  
BUCYRUS,  
INDIANAPOLIS,  
ANDERSON,  
CHICAGO,  
MINNEAPOLIS,

DENVER,  
PORTLAND,  
SAN FRANCISCO,  
TOLEDO,  
COLUMBUS,  
CINCINNATI,  
OMAHA,

BOSTON,  
SEATTLE,  
JOHNSTOWN,  
DULUTH,  
EASTON,  
LANCASTER,  
KANSAS CITY.

**Swarthmore Chapter**  
of the  
**Delta Upsilon Fraternity**

Founded at Williams College, 1834.

FRATERNITY ORGAN:—*Delta Upsilon Quarterly*.  
FRATERNITY COLORS:—*Old Gold and Peacock Blue*.  
FRATERNITY FLOWER:—*Garnet Carnation*.  
CHAPTER ORGAN:—*Triangle*.

**Non-Secret**

Annual banquet held at Bellevue-Stratford, December 3d, 1904.

**Fratres in Urbe**

SAMUEL COPELAND PALMER, '95,	HOWARD B. GREEN, '92,
ARTHUR DODGE (Amherst), 1904,	T. A. JENKINS, '92.

**Frater in Facultate**

C. MARSHALL TAYLOR, 1904.

**Fratres in Collegio**

MDCCCVCV.

HOWARD KEEN BUNTING,	RALPH GARFIELD JACKSON,
LOUIS NEWTON ROBINSON.	

MDCCCXVI.

GEORGE LUPTON BROOMELL.	EDWARD PENNCK PALMER,
ARTHUR WILLIAMS BROOMELL.	THOMAS HAINES DUDLEY PERKINS,
ANDREW MAURICE EASTWICK,	REGINALD COOPER PRICE,
PHILIP EMERSON LAMB.	WILLIAM COOPER WALKER.

BARCLAY WHITE, JR.

MDCCCXVII.

NEWLIN TRAINOR BOOTH,	FRANCIS WALKER D'OLIER.
JOHN STOKES CLEMENT,	GEORGE HENRIE,
ISAAC GARRETT DARLINGTON,	SAMUEL DARLINGTON HEED.
AMOS JENKINS PEASLEE.	

MDCCCXVIII.

JOHN EDGAR HIRES.	GEORGE WARDER CRESSON.
-------------------	------------------------





Delta Upsilon Chapter

Williams College,.....1831  
 Union College,.....1838  
 Hamilton College,.....1847  
 Amherst College,.....1847  
 Adelbert College,.....1847  
 Colby University,.....1852  
 University of Rochester,.....1852  
 Middlebury College,.....1856  
 Bowdoin College,.....1857  
 Rutgers College,.....1858  
 Brown University,.....1860  
 Colgate University,.....1865  
 University of the City of New York,.....1865  
 Cornell University,.....1869  
 Marietta College,.....1870  
 Syracuse University,.....1873  
 University of Michigan,.....1876  
 Northwestern University,.....1880  
 Harvard University,.....1880  
 University of Wisconsin,.....1885  
 Lafayette College,.....1885  
 Columbia University,.....1885  
 Lehigh University,.....1885  
 Tufts College,.....1886  
 De Pauw University,.....1887  
 University of Pennsylvania,.....1888  
 University of Minnesota,.....1890  
 Massachusetts Institute of Technology,.....1891  
 Swarthmore College,.....1894  
 Leland Stanford Jr. University,.....1896  
 University of California,.....1896  
 McGill University,.....1898  
 University of Nebraska,.....1898  
 University of Toronto,.....1899  
 University of Chicago,.....1901  
 University of Ohio,.....1904

Alumni Associations

NEW YORK,	INDIANA,	MARIETTA,
CHICAGO,	PENINSULAR,	CALIFORNIA,
NEW ENGLAND,	COLUMBIA,	NEW YORK UNIVERSITY,
ROCHESTER,	SWARTHMORE,	MILWAUKEE,
MINNESOTA,	DULUTH-SUPERIOR,	HARVARD GRADUATE SCHOOLS,
HARVARD,	PHILADELPHIA,	PITTSBURG,
BUFFALO,	MAINE,	DE PAUW,
LAFAYETTE,	ALBANY,	CHESAPEAKE.



**Alpha Beta Chapter**  
of the  
**Kappa Alpha Theta Fraternity**

---

Founded at De Pauw University, 1870.

---

FRATERNITY MAGAZINE:—*Kappa Alpha Theta (quarterly).*

FRATERNITY COLORS:—*Gold and Black.*

FRATERNITY FLOWER:—*Gold and Black Pansy.*

---

**Sorores in Urbe**

ELLEN WILLIAMS BATTIN,  
MARY BRIGGS HAWKE,  
ANNIE HILLBORN,

HANNAH CLOTHIER HULL,  
ANNA ATKINSON SELLERS,  
FRANCES MORGAN SWAIN.

**Sorores in Collegio**

MDCCCXVI.

GERTRUDE MASON ADAMS,  
MARY BARNARD CRANSTON,

EMILIE HILL,  
MARY TALBOT JANNEY,

CAROLINE ALFREDA WASHBURN.

MDCCCXVII.

MARJORY WOOLSTON MATTHEWS,

MARY ELIZA NORTH,

MABEL CRETH SULLIVAN.

MDCCCXVIII.

LAURA DOROTHY LISTER,

MADELINE MARIAN MORRISON,

ALICE WORTH.



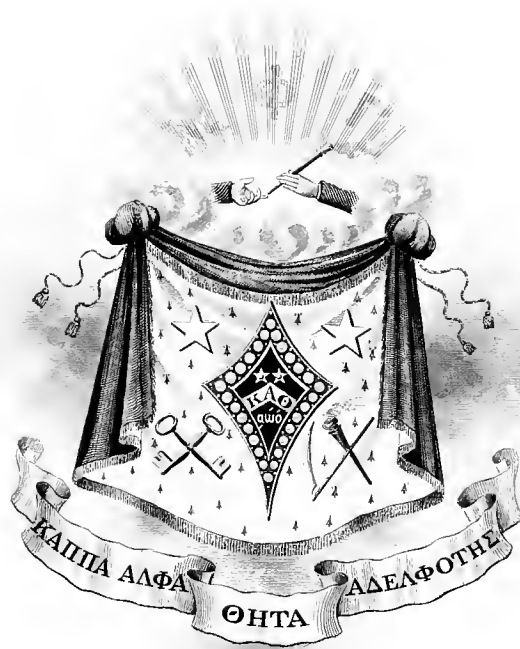

## Kappa Alpha Theta Chapter Roll

---

ALPHA, De Pauw University.....	1870
BETA, Indiana State University.....	1870
DELTA, University of Illinois.....	1875
EPSILON, Wooster University.....	1875
ETA, University of Michigan.....	1879
IOTA, Cornell University.....	1881
KAPPA, University of Kansas.....	1881
LAMEDA, University of Vermont.....	1881
MU, Allegheny College.....	1881
OMEGA, University of California.....	1887
PI, Albion College.....	1887
RHO, University of Nebraska.....	1887
TAU, Northwestern University.....	1887
UPSILON, University of Minnesota.....	1889
PHI, Stanford University.....	1889
CHI, Syracuse University.....	1889
PSI, University of Wisconsin.....	1890
ALPHA-BETA, Swarthmore College.....	1891
ALPHA-GAMMA, Ohio State University.....	1892
ALPHA-DELTA, Woman's College of Baltimore.....	1896
ALPHA-EPSILON, Brown University.....	1898
ALPHA-ZETA, Barnard College.....	1898
ALPHA-ETA, Vanderbilt University.....	1904
ALPHA-THETA, Texas University.....	1904

---

## Alumni Associations

NEW YORK CITY, N. Y.,  
 BURLINGTON, VT.,  
 GREENCASTLE, IND.,  
 COLUMBUS, O.,  
 INDIANAPOLIS, IND.,  
 CLEVELAND, O.,  
 PITTSBURG, PA.,

ATHENS, O.,  
 MINNEAPOLIS, MINN.,  
 WOOSTER, O.,  
 CHICAGO, ILL.,  
 KANSAS CITY, MO.,  
 LOS ANGELES, CAL.

Pennsylvania Alpha Chapter  
of the  
Pi Beta Phi Fraternity

---

Founded at Monmouth College, Illinois, 1867.

---

FRATERNITY ORGAN:—*The Arrow* (quarterly).

FRATERNITY COLORS:—*Wine and Silver Blue.*

FRATERNITY FLOWER:—*Carnation.*

---

Annual Banquet held at Wilmington, Del., April 29th.

---

MDCCCXV.

HELEN MARGARET CARRE.

MDCCCXVI.

ELIZABETH EDITH JOHNSON,

EDITH SPENCER LEWIS.

ELIZABETH KATHERINE CARTER.

MDCCCXVII.

HAZEL LILETTE DAVIS,

FLORA MAY BOYLE.

MDCCCXVIII.

ADA CLARA GRAHAM,

MARY LAURA SPROUL,

KATHARINE GRIEST,

BEATRICE MARGUERITE VICTORY.





## Pi Beta Phi Chapter Roll

---

IA. ALPHA, Iowa Wesleyan University.....	1868
ILL. BETA, Lombard University.....	1873
KAN. ALPHA, Kansas University.....	1873
IA. BETA, Simpson College.....	1874
IA. ZETA, Iowa State University.....	1882
ILL. DELTA, Knox College.....	1884
COLO. ALPHA, University of Colorado.....	1885
COLO. BETA, Denver University.....	1885
MICH. ALPHA, Hillsdale College.....	1887
MICH. BETA, University of Michigan.....	1888
IND. ALPHA, Franklin College.....	1888
O. ALPHA, Ohio State University.....	1889
COLUMBIA ALPHA, Columbian University.....	1889
LA. ALPHA, Tulane University.....	1891
PA. ALPHA, Swarthmore College.....	1892
Vt. ALPHA, Middlebury College.....	1893
IND. BETA, University of Indiana.....	1893
WIS. ALPHA, University of Wisconsin.....	1894
O. BETA, Ohio State University.....	1894
PA. BETA, Bucknell University.....	1894
ILL. EPSILON, Northwestern University.....	1894
NEB. BETA, University of Nebraska.....	1895
N. Y. ALPHA, Syracuse University.....	1896
MD. ALPHA, Women's College of Baltimore.....	1897
IND. GAMMA, University of Indianapolis.....	1897
ILL. ZETA, University of Illinois.....	1898
Vt. BETA, University of Vermont.....	1898
Mo. ALPHA, University of Missouri.....	1899
CAL. BETA, University of California.....	1900
TEX. ALPHA, University of Texas.....	1902
PA. GAMMA, Dickinson College.....	1903
N. Y. BETA, Barnard College.....	1904

## Alumni Associations

---

WASHINGTON, D. C.,  
 CRESTON, IA.,  
 LAWRENCE, KAN.,  
 KANSAS CITY, MO.,  
 NEW YORK CITY, N. Y.,  
 LINCOLN, NEB.,

SYRACUSE, N. Y.,  
 BALTIMORE, MD.,  
 COLUMBUS, O.,  
 LOS ANGELES, CAL.,  
 TOPEKA, KAN.,  
 PHILADELPHIA, PA.



**Beta=Iota Chapter**  
of the  
**Kappa Kappa Gamma Fraternity**

---

Founded at Monmouth College, Illinois, 1870.

---

FRATERNITY ORGAN:—*The Key.*

FRATERNITY COLORS:—*Light and Dark Blue.*

FRATERNITY FLOWER:—*Fleur-de-lis.*

---

The annual banquet of the Chapter was held at the Bellevue-Stratford, Philadelphia,  
March 11th, 1905.

---

**Sorores in Urbe**

ELIZABETH BROCKS,

ETHEL BEARDSLEY,

HALLIE GUNDAKER HULBURT.

**Sorores in Collegio**

MDCCCXY.

MARGARET DALE LEIPER,  
WINIFRED NEVILLE CRAIG,

ELIZABETH HALL,  
ELIZA WALKER McFARLAND.

MDCCCXVI.

MABEL CHENEY.

MDCCCXVII.

LOUISE WRIGHT HORNER,  
MAUDE KEMMERER,

ELLA CANNON LEVIS,  
EMMA JANE WILSON,

MARY VERLENDEN.

MDCCCXVIII.

MILDRED HALLOWELL BENTLEY,  
ROSALIE MIDDLETON PAINTER,

ALDA HILL PRESTON,  
FRANCES RICHARDSON,

ELIZABETH LANE VERLENDEN.



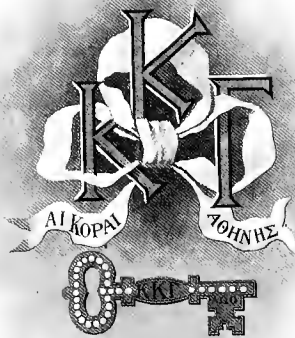

Founded  
in 1870

CAMBRIDGE PHILA  
1885

## Kappa Kappa Gamma Chapter Roll

PHI, Boston University,.....	1882
BETA-EPSILON, Barnard College.....	1891
PSI, Cornell University.....	1883
BETA-TAU, Syracuse University.....	1883
BETA-ALPHA, University of Pennsylvania.....	1890
BETA-IOTA, Swarthmore College.....	1893
GAMMA-RHO, Allegheny College.....	1888
LAMBDA, Buchtel College.....	1877
BETA-GAMMA, Wooster University.....	1876
BETA-NU, Ohio State University.....	1888
BETA-DELTA, University of Michigan.....	1890
XI, Adrian College.....	1882
KAPPA, Hillsdale College.....	1880
DELTA, Indiana State University.....	1873
IOTA, De Pauw University.....	1875
MU, Butler College.....	1878
ETA, University of Wisconsin.....	1875
BETA-LAMBDA, University of Illinois.....	1900
UPSILON, Northwestern University.....	1882
EPSILON, Illinois Wesleyan University.....	1874
CHI, University of Minnesota.....	1882
BETA-ZETA, Iowa State University.....	1875
THETA, Missouri State University.....	1884
SIGMA, Nebraska State University.....	1883
OMEGA, Kansas State University.....	1880
BETA-MU, Colorado State University.....	1902
PI, University of California.....	1892
BETA-ETA, Leland Stanford Jr. University.....	1902
BETA-XI, Texas State University.....	1902
BETA-OMICRON, Tulane University.....	1904
BETA-PI, University of Washington.....	1905

# Lonely Greeks

---

## Phi Delta Theta

EDWIN A. COTTRELL, R. I. Alpha,

ORRIN H. MARKLE, Indiana Alpha.

## Beta Theta Pi

THOMAS HODGES, Beta-Eta.

Omega Chapter  
 of the  
 Theta Mu Epsilon Fraternity

---

Founded at Wesleyan University in 1873.

---

FRATERNITY COLORS:—*Green and Black.*

---

Fraternity banquet held at New Astor House, New York, February 21st, 1905.

---

MDCCCXV.

JAMES J. LIPPINCOTT.

MDCCCXVI.

WALTER T. BAKER.  
 JOHN K. BOSEE, JR.,  
 S. DEAN CALDWELL,

EDWIN A. COTTRELL,  
 J. WALTER PASSMORE.  
 R. LESLIE RYDER.

MDCCCXVII.

Me2xhpxff8fg,

Jv\*KL!O&twL&uy::k,

115A&aso&tw!

73966

---

0



COPYRIGHT BY  
C. A. WRIGHT, PHILA.  
1892

## Theta Mu Epsilon Chapter Roll

---

Wesleyan University,  
Syracuse University,  
Union College,  
Cornell University,  
Rochester University,  
University of California,  
Colgate University,  
Kenyon College,  
Adelbert College,  
Hamilton College,  
Pennsylvania State College,  
Ohio State University,  
University City of New York,  
Swarthmore College,  
Bowdoin College,

Rensselaer Polytechnic,  
Amherst College,  
Stevens Institute,  
Rutgers College,  
Lehigh University,  
Lafayette College,  
Wooster University,  
Dickinson College,  
Allegheny College,  
Dartmouth College,  
University of Michigan,  
University of Pennsylvania,  
Northwestern University,  
Kansas University,  
Chicago University.





Omega Alpha Fraternity  
of  
Swarthmore College

FRATERNITY COLORS:—*Garnet and White.*

FRATERNITY FLOWER:—*Garnet Tea Rose.*

Banquet held at Colonnade Hotel, March 4th, 1905.

MDCCCXV.

EDMUND GRUBB ROBINSON.

MDCCCXVI.

WALTER ERNEST ROBERTS,

HERBERT STOKES KILLE.

WALTER WHITE CARTER.

MDCCCXVII.

BARCLAY HITE HUTCHINSON.

MDCCCXVIII.

S. FRANK BUTLER.

ELLWOOD J. TURNER.

## Phi Beta Kappa Epsilon Chapter of Pennsylvania

Founded at William and Mary College, December 5th, 1776.

FRATERNITY COLORS:—*Blue and Pink.*

### Officers

*President:*

JOHN K. RICHARDS, '75.

*Vice-President:*

ELLEN H. E. PRICE, '74.

*Secretary and Treasurer:*

ABBY MARY HALL, '90.

*Executive Committee:*

JOHN K. RICHARDS, '75,

ELLEN H. E. PRICE, '74,

ABBY MARY HALL, '90,

BENJAMIN F. BATTIN, '92,

HELEN B. SMITH BRINTON, '95,

ROLAND G. KENT, '95.

LUCY BANCROFT, 1900.

### Fratres in Facultate

EDWARD HICKS MAGILL (Brown Univ. Chapter),

WILLIAM HYDE APPLETON (Harvard Chapter),

JESSE H. HOLMES (Nebraska Univ. Chapter).

MARY CORWIN LANE (Cornell Univ. Chapter),

FERRIS W. PRICE, '74 (Swarthmore Chapter),

J. RUSSELL HAYES, '88 (Swarthmore Chapter),

BENJAMIN F. BATTIN, '92 (Swarthmore Chapter),

GARRETT W. THOMPSON (Amherst Chapter).

### Honorary Members

\*HOWARD M. JENKINS,

ELIZABETH POWELL BOND,

WILLIAM W. BIRDSALL.

### Members Elected in 1904

CHARLOTTE R. BOBERT,

HALLIDAY R. JACKSON.

---

\*Deceased.

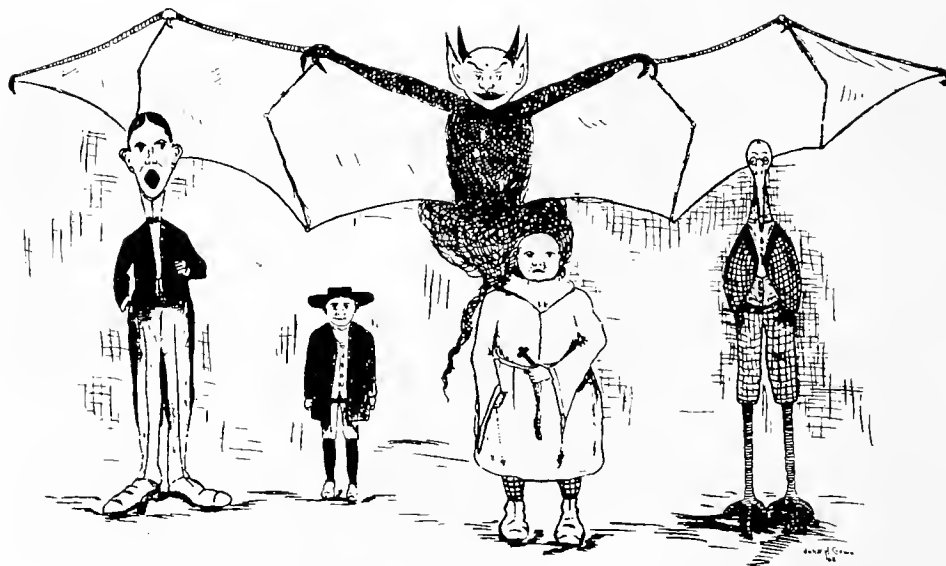

# Clubs



## Swarthmore College Musical Association

---

Organized, 1898.

---

*President:*

E. M. BASSETT, 1905.

*Vice-President:*

J. W. PASSMORE, 1906.

*Treasurer:*

W. E. ROBERTS, 1906.

*Secretary:*

W. H. LINTON, 1905.

*Manager and Librarian:*

G. L. WATTERS, 1906.

---

## Glee Club

*Leader:*

G. S. NOBLES, 1906.

*Director:*

F. C. FREEMANTEL.

*Accompanist:*

MISS CARRE', 1905.

*First Tenors:*

P. M. HOOPES, 1906,  
W. H. LINTON, 1905,  
E. P. PALMER, 1906,  
R. L. RYDER, 1906,  
H. H. FARQUHAR, 1908,  
D. D. ROWLANDS, 1908.

*Second Tenors:*

R. DOWNING, JR., 1906,  
R. W. MAXWELL, 1906,  
W. E. ROBERTS, 1906,  
I. G. DARLINGTON, 1907,  
C. H. VERNON, 1908.

*First Basses:*

W. G. CROWELL, 1906,  
R. C. PRICE, 1906,  
G. L. WATTERS, 1906,  
R. J. DILL, 1908.

*Second Basses:*

E. M. BASSETT, 1905,  
P. M. HICKS, 1905,  
G. S. NOBLES, 1906,  
J. W. PASSMORE, 1906,  
H. J. CLEAVER, 1908.

## Mandolin Club

---

*Leader:*

E. M. BASSETT, 1905.

*Director:*

R. C. WEAVER.

*First Mandolins:*

E. M. BASSETT, 1905,  
 H. S. THATCHER, 1905,  
 W. G. CROWELL, 1906,  
 R. W. MAXWELL, 1906,  
 R. LINTON, 1907,  
 N. T. BOOTH, 1907,  
 E. M. HOOPES, 1908.

*Second Mandolins:*

H. S. KILLE, 1906,  
 E. P. PALMER, 1906,  
 G. S. ROBERTS, 1906,  
 L. W. HALLOCK, 1907,  
 H. A. CARR, 1908,  
 W. D. HIMES, 1908.

*Guitars:*

J. H. CROWE, 1906,

S. B. LUCKIE, 1906,

G. S. NOBLES, 1906.

## Young Women's Glee Club

---

*Leader:*

MRS. CRAIG.

*Accompanist:*

ELIZABETH HALL, 1905.

*College Leader:*

PHEBE SCHEIBLEY, 1905.

*Manager:*

SERENA MILLER, 1905.

*First Sopranos:*

PHEBE SCHEIBLEY, 1905.

ALICE MARIS, 1906.

MARIETTA VAN DE VERG, 1907.

CLEMENTINE HULBURT, 1907.

ELEANOR JANNEY, 1908.

SERENA MILLER, 1905.

MABEL SULLIVAN, 1907.

MARY VERLENDEN, 1907.

KATHERINE GRIEST, 1908.

ALDA PRESTON, 1908.

*Second Sopranos:*

WINIFRED CRAIG, 1905.

JEANNETTE CURTIS, 1907.

HELEN RIDGWAY, 1907.

MARY CRANSTON, 1906.

MAUDE KEMMERER, 1907.

EMMA WILSON, 1907.

BEATRICE VICTORY, 1908.

*Altos:*

MABEL VERNON, 1906.

HAZEL DAVIS, 1907.

MILDRED BENTLEY, 1908.

ELSIE LOVE, 1908.

ADA GRAHAM, 1908.

ELLA LEVIS, 1907.

JULIA ATKINSON, 1907.

PAULINE DURNALL, 1907.

MARY SPROUL, 1908.

GRACE MAXWELL, 1908.



Beta Chapter of Phi Lambda Epsilon



COLORS:—*Black and Pink.*

---

**Fratres et Sorores in Collegio**

MDCCCXV.

J. ARCHER TURNER,  
JAMES J. LIPPINCOTT,

PHILIP M. HICKS,  
EDWARD M. BASSETT.

MDCCCXVI.

CAROLINE WASHBURN,  
EMILIE HILL,

J. WALTER PASSMORE,  
MARY T. JANNEY,

MDCCCXVII.

MARY E. NORTH.

# Gamma Iota Kappa



COLOR:—*Scarlet.*

FLOWER:—*Scarlet Carnation.*

## Members

MILDRED H. BENTLEY,  
FLORA M. BOYLE,  
MARION S. COMLY,  
MARY B. CRANSTON,  
HAZEL L. DAVIS,  
ADA C. GRAHAM,  
KATHERINE GREIST,  
MARY T. JANNEY,

ALICE KEIM,  
L. DOROTHY LISTER,  
MARJORY W. MATTHEWS,  
MARY E. NORTH,  
MARY L. SPROUL,  
MABEL CRETH SULLIVAN,  
ELIZABETH L. VERLENDEN,  
BEATRICE VICTORY,

ALICE WORTH.

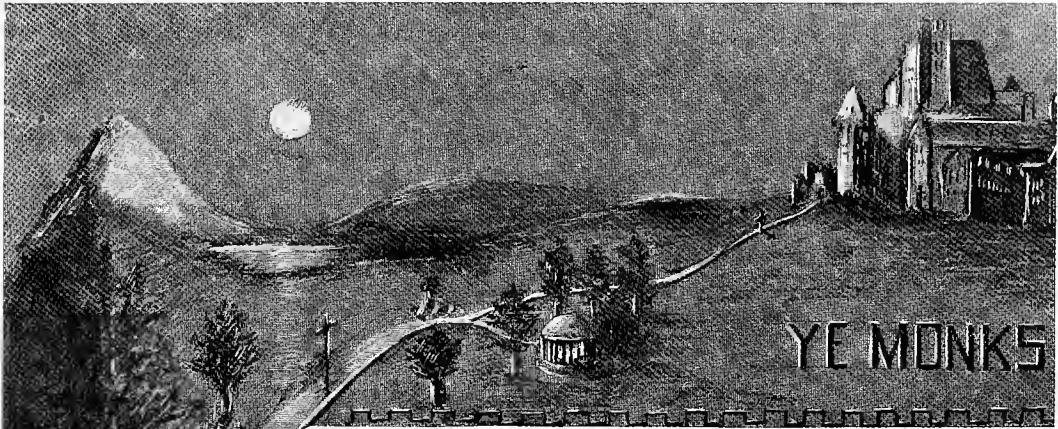

## Ye Monks of the Black Cowl

*Ye Father Abbott:*  
SAMUEL SINCLAIR, 4TH.

*Ye Seneschals:*  
WILMER G. CROWELL,  
WALTER E. ROBERTS.

*Ye Prior:*  
EDWARD P. PALMER.

*Ye Chanter:*  
JOHN KENNARD BOSEE, JR.

*Ye Scribe:*  
T. H. DUDLEY PERKINS.

*Ye Monk of Ye Pilgrimages:*  
R. LESLIE RYDER.

## Ye Brethren in Humility and Penitence

### *Ye Monks:*

SAMUEL SINCLAIR, 5TH,  
EDWARD P. PALMER,  
T. H. DUDLEY PERKINS,  
REGINALD C. PRICE,  
R. LESLIE RYDER,

J. WALTER PASSMORE,  
WALTER E. ROBERTS,  
JOHN KENNARD BOSEE, JR.,  
WILMER G. CROWELL,  
WILLIAM C. WALKER.

### *Ye Friars:*

WILLIAM KREUGER (Friar of Ye High Tabernacle),  
WILLIAM D. HIMES (Friar of Ye Golden Bowl),

HARRY A. CARR,  
J. EDGAR HIRES,  
CLIFFORD H. VERNON,

ELLWOOD J. TURNER,  
HENRY H. FARQUHAR,  
WILLIAM P. WILBUR.

### *Ye Brethren Doing Penance Abroad:*

JAMES P. HURLEY,

FRANK D. CLIFFORD,

ALFRED ROBERT ELLMORE.



**T. H. D.**

“Our various cares in one great point combine  
The business of our lives, that is—to dine.”

**Officers**

*G. B. D.*, S. LAWRENCE COXE.  
*L. D.*, FRANCIS W. D'OLIER.

*R. D.*, WILLIAM R. A. McDONOUGH.  
*M. D.*, ISAAC G. DARLINGTON.

**Trustees**

SAMUEL D. HEED,  
WALTER T. BAKER,  
WALTER S. GEE.

**Directors**

SAMUEL R. MILLMAN,  
NAT. U. HILL, JR.,  
ROBT. W. MAXWELL.

**Devils in Purgatory**

JAMES R. BALDRIDGE,  
HOWARD K. BUNTING,  
S. DEAN CALDWELL,

J. ARCHER TURNER,  
RALPH G. JACKSON,  
FREDERIC N. PRICE.

**Devils at Large**

JAMES J. LIPPINCOTT,  
JOHN P. MCCAULEY,

HAMILTON H. GILKYSON,  
HAROLD I. COMLY,

## Delta Alpha Sigma

*D*

*E* ESTHER GARWOOD,  
*L* ALICE PAUL,  
*T* ELIZABETH HALL,  
*A* HELEN CARRE,

*A*

*L* ELIZA MCFARLAND,  
*P* EMILY HILL,  
*H* CAROLINE WASHBURN,  
*A* GERTRUDE BRICKER,

*S*

*I* EDITH LEWIS,  
*G* MAUDE KEMMERER,  
*M* MARY VERLINDEN,  
*A* MABEL SULLIVAN.



## Friends' Central School Club

### Officers

#### First Semester

BARCLAY WHITE, JR., 1903.

#### President:

#### Vice-President:

A. MAURICE EASTWICK, ex-1903.

#### Recording Secretary:

ADA C. GRAHAM, 1904.

#### Corresponding Secretary:

ELIZABETH L. VERLENDEN, 1904.

#### Treasurer:

NEWLIN T. BOOTH, 1904.

#### Second Semester

A. MAURICE EASTWICK, ex-1903.

AMOS J. PEASLEE, 1904.

ROSALIE M. PAINTER, 1904.

MARION S. COMLY, 1903.

NEWLIN T. BOOTH, 1904.

### Members

M. ELLA HOOD,

CAROLINE A. LUKENS.

#### 1905

HOWARD K. BUNTING, 1902.

HELEN M. CARRE, 1901.

FREDERIC N. PRICE, 1901.

CAROLINE A. UNDERHILL, 1902.

#### 1906

WALTER W. CARTER, 1903.

MARION S. COMLY, 1903.

MARY B. CRANSTON, 1903.

WILLIAM DE COU, JR., 1903.

A. MAURICE EASTWICK, ex-1903.

LOIS FORNANCE, ex-1903.

JANE R. HARPER, 1903.

MARY T. JANNEY, ex-1903.

ELIZABETH E. JOHNSON, 1903.

ALICE KEIM, 1903.

LYDIA C. LEWIS, 1902.

S. BLAIR LUCKIE, 1903.

GRACE E. MICKLE, 1903.

BARCLAY WHITE, JR., 1903.

## 1907

RALPH J. BALKER, 1904,	J. WALTER KELLER, 1904,
NEWLIN T. BOOTH, 1904,	J. SHERWOOD KNIGHT, 1904,
HOWARD S. FUSSELL, 1904,	AMOS J. PEASLEE, 1904,
EMMA J. WILSON, 1903.	

## 1908

EDITH S. GIBBS, 1904,	SUSANNA H. PARRY, 1904,
ADA C. GRAHAM, 1904,	ANNA F. PETTIT, 1904,
KATHERINE GRIEST, 1904,	EDITH V. POWER, 1904,
EDWIN P. JONES, 1904,	ALDA H. PRESTON, 1904,
MARTHA P. KNIGHT, 1904,	FRANCES RICHARDSON, ex-1904,
R. ELSIE LOVE, 1904,	MARY L. SPROUL, 1904,
ROSALIE M. PAINTER, 1904,	ELIZABETH L. VERLENDEN, 1904,
BEATRICE M. VICTORY, 1904.	

# Audubon Club

President - Mary Elizabeth Bates  
Vice President - Mary E. Bates  
Secy. - Treas. - M. Elizabeth Bates  
Manager and Salt Sprinkler - M. E. Bates  
Executive Committee - Officers, ex-officio  
Color - Straw      Flower - Morning Glory  
Dues - Nothing  
Membership - GRATIS





# LITERARY SOCIETIES

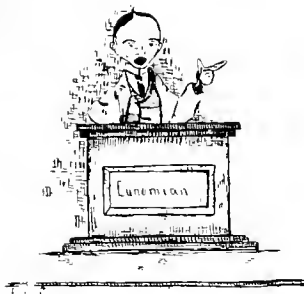

## Somerville Literary Society

MOTTO:—"Suaviter in Modo, Fortiter in Re."

COLOR:—White.

SOCIETY PAPER:—Phrenaskia.

### Officers

First Term	President:	Second Term
WINIFRED N. CRAIG, 1905.		LYDIA FOULKE, 1905.
	<i>Recording Secretary:</i>	
HELEN RIDGWAY, 1907.		MAUDE KEMMERER, 1907.
	<i>Corresponding Secretary:</i>	
ELIZABETH HALL, 1905.		LOIS FORNANCE, 1906.
	<i>Treasurer:</i>	
MARION S. COMLY, 1906.		JESSIE B. GINN, 1906.
	<i>Librarian:</i>	
ANNA BRAMBLE, 1906.		KATHERINE P. GREEN, 1907.
	<i>Library Committee:</i>	
GRACE SCHWENK, 1906, KATHERINE P. GREEN, 1907.		RUTH RICHARDS, 1906, MARY E. NORTH, 1907.

### Chapter Officers

Sigma Chapter	Omicron Chapter
<i>President:</i>	<i>President:</i>
ESTHER GARWOOD, 1905, 1st Term. ANNA BRAMBLE, 1906, 2d Term.	LIDIE MCFARLAND, 1905, 1st Term. EDITH LEWIS, 1906, 2d Term.
<i>Recording Secretary:</i>	<i>Recording Secretary:</i>
MAUDE KEMMERER, 1907, 1st Term. ALMA DICKINSON, 1907, 2d Term.	ELIZABETH LIPPINCOTT, 1907, 1st Term. MARGARET PENNOCK, 1907, 2d Term.
<i>Censor:</i>	<i>Censor:</i>
LOUISE W. HORNOR, 1907, 1st Term. JEANNETTE CURTIS, 1907, 2d Term.	CAROLINE WASHBURN, 1906, 1st Term. SERENA MILLER, 1905, 2d Term.



*D. 1860.*

Members

1905

HELEN CARRE,  
WINIFRED CRAIG,  
LYDIA FOULKE,  
ESTHER GARWOOD,  
ELIZABETH HALL,  
HELEN HEED,  
ELSIE HOYT,

MARGARET LEIPER,  
LIDIE MCFARLAND,  
SERENA MILLER,  
ALICE PAUL,  
EDITH POWELL,  
ALICE RIDINGS,  
PHEBE SCHIEBLEY.

1906

GERTRUDE ADAMS,  
ANNA BRAMELE,  
GERTRUDE BRICKER,  
GRACE BROOMELL,  
MABEL CHEYNEY,  
MARION COMLY,  
MARY CRANSTON,  
ESTHER EISENHOWER,  
ROSE FALTERMAYER,  
LOIS FORNANCE,  
JESSIE B. GINN,  
CAROLINE HADLEY,  
EDNA HAMILTON,  
JANE HARPER,  
EMILIE HILL,

MARY JANNEY,  
ELIZABETH JOHNSON,  
ALICE KEIM,  
EDITH LEWIS,  
LYDIA LEWIS,  
JANE LIPPINCOTT,  
ALICE MARIS,  
EMILY MCKEE,  
BERTHA PEIRCE,  
RUTH RICHARDS,  
RACHEL ROBINSON,  
GRACE SCHWENK,  
MARIE SABSONVITSCH,  
LAURA STRODE,  
CAROLINE WASHBURN,

CAROLINE UNDERHILL.

1907

ELIZABETH ALLEN,  
JULIA ATKINSON,  
FLORA BOYLE,  
ETHEL BREWSTER,  
JEANNETTE CURTIS,  
HAZEL DAVIS,  
ALMA DICKINSON,  
PAULINE DURNALL,  
KATHERINE GREEN,  
LOUISE HORNOR,  
CLEMENTINE HULBERT,  
MAUDE KEMMERER,  
LILLY KGENIG,  
ELLA LEVIS,  
ELIZABETH LIPPINCOTT,

MARJORY MATHEWS,  
GRACE MICKLE,  
MARY NORTH,  
EMMA OGDEN,  
MARGARET PENNOCK,  
HELEN PRICE,  
HELEN RIDGWAY,  
LILLIE ROSENBLUTH,  
EDITH SPENCER,  
EDNA STRADLING,  
MABEL SULLIVAN,  
MARIETTA VAN DE VERG,  
MARY VERLENDEN,  
EMMA JANE WILSON,  
LAURA WOOD.

## 1908

MARY ALDERFER,  
 HELEN BAKER,  
 MILDRED BENTLEY,  
 CORA CANADAY,  
 IDA CRAYTHORNE,  
 NELLIE DAVIDSON,  
 HELEN DILLISTIN,  
 ALICE ELWELL,  
 EDITH GIBBS,  
 ELIZABETH GINSBURG,  
 ADA GRAHAM,  
 KATHERINE GRIEST,  
 ELEANOR JANNEY,  
 MARTHA KNIGHT,  
 DOROTHY LISTER,  
 ELSIE LOVE,  
 EDITH MATHER,

GRACE MAXWELL,  
 MADELINE MORRISON,  
 ROSALIE PAINTER,  
 SUSANNA PARRY,  
 ANNA PETTIT,  
 EDITH POWER,  
 ALDA PRESTON,  
 FRANCES RICHARDSON,  
 MARY SATTERTHWAITE,  
 BERENICE SKIDELSKY,  
 MARY SPROUL,  
 FLORENCE STAPLER,  
 ELIZABETH VERLENDEN,  
 BEATRICE VICTORY,  
 ELIZABETH WILGUS,  
 NAOMI WILLIAMS,  
 ALICE WORTH,

GEORGIA ZAVITZ.

## Eunomian Literary Society

MOTTO:—'Unitas, Profectus, Perpetuitas.'

### Officers

*First Semester*

EDWIN A. COTTRELL, 1906.

LOUIS N. ROBINSON, 1905,

C. KALER HACKMAN, 1907.

ARTHUR W. BROOMELL, 1906.

GEORGE S. ROBERTS, 1906.

GEORGE L. WATTERS, 1906.

HENRY F. PRICE, 1905.

HARRY D. HOLME, 1906,  
GEO. L. BROOMELL, 1906,  
LOUIS N. ROBINSON, 1905,  
BARCLAY WHITE, JR., 1906,

*Second Semester*

LOUIS N. ROBINSON, 1905.

GEORGE L. BROOMELL, 1906.

BARCLAY WHITE, JR., 1906.

FREDERIC N. PRICE, 1905.

ROGER LINTON, 1907.

AMOS J. PEASLEE, 1907.

HARVEY T. SATTERTHWAITE, 1908.

### *Library Committee:*

EDWIN A. COTTRELL, 1906,  
HENRY F. PRICE, 1905,  
NORMAN W. SWAYNE, 1908,  
W. SETH DANIELS, 1907.



E. A. MULLER, Pin.

Members

1905

FREDERIC N. PRICE,  
HENRY F. PRICE,

PERCY R. ROBERTS,  
LOUIS N. ROBINSON.

1906

ARTHUR W. BROOMELL,  
GEORGE L. BROOMELL,  
EDWIN A. COTTRELL,  
WILLIAM DECOU, JR.,  
WILLIAM DIEBOLD,

HARRY D. HOLME,  
GEORGE S. ROBERTS,  
JAMES P. SEAMAN,  
GEORGE L. WATTERS,  
BARCLAY WHITE, JR.

1907

W. SETH DANIELS,  
C. KALER HACKMAN,

ROGER LINTON,  
AMOS J. PEASLEE.

1908

HOWARD L. FUSSELL,  
HARVEY T. SMYTERTHWAITE,

NORMAN W. SWAYNE,  
HORACE K. WALTON.



## The Joseph Leidy Scientific Society

---

THE Scientific Society was organized in March, 1895, and later received the name of The Joseph Leidy Scientific Society of Swarthmore College. Its object is to keep abreast with the discoveries in the scientific world. There are five sciences included in the work of the Association: Astronomy, Biology and Physiography, Chemistry, Engineering, and Physics. The programs of the meetings consist of a report from the instructors in each of the above departments concerning the recent discoveries in their respective sciences. Papers are then read by different members on topics of scientific interest, followed by an open discussion by the Society. The interesting character of these programs is shown by the full attendance at the meetings, from both the College and the borough. The Executive Board consists of a committee of two from each department—one instructor and one student.

The residents of the borough of Swarthmore are eligible to membership, as well as the students and officers of the College. The meetings are held in Science Hall on the second Third-day evening of each month during the college year.

First Term	Officers	Second Term
EDMUND G. ROBINSON.	<i>President:</i>	EDWIN A. COTTRELL.
HERBERT S. THATCHER.	<i>Vice-President:</i>	HARRY D. HOLME.
ELIZABETH HALL.	<i>Secretary:</i>	LOUISE W. HONOR.



REORGANIZED AS  
THE JOSEPH LEIDY SCIENTIFIC SOCIETY  
1895

## Members

BENJAMIN F. BATTIN,  
 CHARLES H. BEDELL,  
 HENRY N. BENKERT,  
 ELIZABETH POWELL BOND,  
 ARTHUR F. COLLINS,  
 EZRA T. CRESSON, JR.,  
 GEORGE B. CRESSON,  
 WILLIAM C. DAY,  
 WILLIAM L. DAY,

SPENCER TROTTER.

## 1905

ELIZABETH HALL,  
 RALPH G. JACKSON,  
 WILLIAM H. LINTON,  
 ALICE PAUL,

RUDEN W. POST,  
 EDMUND G. ROBINSON,  
 SAMUEL SINCLAIR, 4TH,  
 HERBERT S. THATCHER.

## 1906

MARGERY BEDDOES,  
 C. BERT BOWER,  
 ANNA D. BRAMBLE,  
 G. LUPTON BROOMELL,  
 ARTHUR W. BROOMELL,  
 GRACE G. BROOMELL,  
 EDWIN A. COTPRELL,  
 MARY B. CRANSTON,  
 WALTER W. CARTER,  
 A. MAURICE EASTWICK,  
 LOIS FORNANCE,  
 JESSIE B. GINN,

BARCLAY WHITE.

A. EDNA HAMILTON,  
 THOMAS HODGES,  
 HARRY D. HOLME,  
 HERBERT S. KILLE,  
 ALICE KEIM,  
 ROBERTS LEINAU,  
 EDITH S. LEWIS,  
 JANE H. LIPPINCOTT,  
 ALICE H. MARIS,  
 ALFRED L. RHOADS,  
 RUTH E. RICHARDS,  
 WALTER E. ROBERTS,

## 1907

JEANNETTE CURTIS,  
 HENRY M. FUSSELL, JR.,  
 WALTER S. GEE,  
 LOUISE W. HORNOR,  
 BARCLAY H. HUTCHINSON,  
 ROGER LINTON,  
 WALTER LEWIS,  
 MARY E. NORTH,

MARGARET E. PENNOCK,  
 JAMES N. RICHARDSON,  
 MAUDE KEMMERER,  
 ELLA C. LEVIS,  
 WILLIAM R. McDONOUGH,  
 CHARLES E. TYSON,  
 MARIETTA VAN DE VERG,  
 ENMA J. WILSON.

## 1908

MILDRED H. BENTLEY,  
 S. FRANK BUTLER,  
 HORACE J. CLEAVER,  
 HELEN B. DILLISTIN,

GEORGIA ZAVITZ.

ALICE H. ELWELL,  
 JACOB K. HOFFMAN,  
 BENJAMIN KLINE,  
 WILLIAM P. WILBUR,

## The Young Friends' Association

---

**T**HIS Association is intended primarily for students, instructors, and other members of our College community; but a considerable number of the neighbors are members, and are identified with its work.

The objects of the organization are two-fold: First, the study of the history, literature, and principles of the Society of Friends, and secondly, the consideration of the vital questions of religion and spirituality which we meet in our every day life.

The regular meetings are held in the College parlor, on the evening of the third First-day of every month during the College year.

### Officers

#### *President:*

RALPH G. JACKSON.

#### *Vice-President:*

T. H. DUDLEY PERKINS.

#### *Secretary:*

CAROLINE HADLEY.

#### *Executive Committee:*

PRESIDENT, VICE-PRESIDENT, SECRETARY, *ex-officio*.

M. ELLA HOOD.

ISAAC ROBERTS,

JEANNETTE CURTIS.

---

## In Loving Memory of William Mullen

Deceased April 1, 1905

---

**W**ILLIAM MULLEN was born November 15th, 1841, in the section of Ridley Township now known as Leiperville, and in Delaware County passed nearly all the years of his life.

During the Civil War he joined a Delaware regiment, serving the full time of his enlistment. Having learned the trade of a morocco finisher, William followed that occupation until about thirty-nine years ago, when he lost his arm in a railroad accident at Chester. On January 29th, 1875, he was married to Miss Matilda Johnson, who survives him at their home in Media. To the union were born nine children, the youngest of whom is eleven years old.

In 1877 began his long term of service as the College watchman, and for twenty-eight consecutive years he has faithfully attended to every duty of that office. A few of our older friends remember well how William discovered the great fire of 1881, and also the unusual presence of mind which he showed in quietly notifying all the occupants of the building. With lively interest and appreciation he always watched the sports or other functions of our College life; to the trivial "stunts" of mischievous students William was always blind, but, on the other hand, he never failed to distinguish between fun and rowdyism. "Honest, sober, and industrious," are the words with which a life-long friend affectionately spoke of his old comrade; and these, with his gentleness, are the noble traits which have endeared him to every one of us, and which have won in all our hearts a tender regard for his memory.

---

## Phoenix Staff

---

VOLUME XXIV.

---

*Editor-in-Chief:*

EDWARD M. BASSETT, 1905.

*Associate Editors:*

WINIFRED N. CRAIG, 1905,

ROBERT E. P. SENSENDERFER, 1905.

*Staff Editors:*

M. GERTRUDE BRICKER, 1906,

SERENA H. MILLER, 1905,

EMMA JANE WILSON, 1907,

LOUIS N. ROBINSON, 1905,

GERTRUDE M. ADAMS, 1906,

MARY E. NORTH, 1907,

SPENCER L. COXE, 1907.

*Alumni Editor:*

J. RUSSELL HAYES, 1888.

*Business Manager:*

J. ARCHER TURNER, 1905.

*Assistant Business Manager:*

WALTER T. BAKER, 1906.



# ATHLETICS

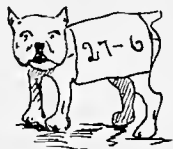

H. O. C.



## Swarthmore College Athletic Association

Organized May 31st, 1888.

---

MOTTO:—“*Mens Sana in Corpore Sano.*”

---

### Officers, 1904=1905

RALPH G. JACKSON, *President.*  
 EDWARD G. ROBINSON, *Vice-President.*  
 EDWARD G. POOLE, *Treasurer.*  
 HERBERT S. THATCHER, *Secretary.*

### Athletic Council

RALPH G. JACKSON, *President S. C. A. A.,*  
 EDWARD P. PALMER, *Foot-ball Manager (Basket-ball Captain),*  
 WILLIAM H. LINTON, *Lacrosse Manager,*  
 J. ARCHER TURNER, *Lacrosse Captain,*  
 JAMES J. LIPPINCOTT, *Foot-ball Captain,*  
 S. DEAN CALDWELL, *Track Captain,*  
 EDWIN A. COTTRELL, *Basket-ball Manager,*  
 ISAAC G. DARLINGTON, *Tennis Manager,*  
 WM. C. WALKER, *Asst. Foot-ball Manager,*  
 T. H. DUDLEY PERKINS, *Asst. Track Manager,*  
 DR. W. S. CUMMINGS, *Physical Director.*

### Delegate to N. C. A. A. A. A.

WILLIAM H. LINTON.

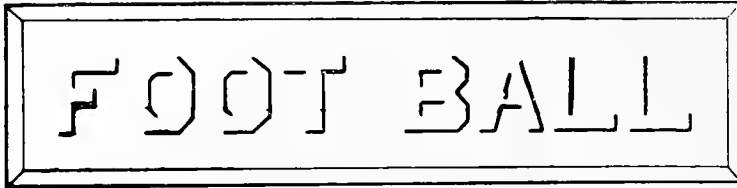

# FOOT BALL

THE 1904 foot-ball season marked Swarthmore's entrance into a class of colleges second only to the "Big Six." From about twenty husky candidates Coach Brooke and Captain Lippincott developed a team which made itself known throughout the country. Perhaps the greatest achievement of any Swarthmore team was our victory over the Navy (9-0), won upon their own field. Pennsylvania, too, has us to thank for the only mark upon her opponents' list of scores; the figures "6-4" indicate how narrowly they escaped a drubbing. To Columbia and Lafayette we acknowledge defeats, but neither contest reflects any discredit upon Swarthmore.

The Haverford game, as usual, was the climax of the season. Never before had Whittier Field seen such a throng of spectators, and never before was such general interest shown in this annual contest. Our victory (27-6) was well earned, and fairly represented the comparative strength of the two teams, but nevertheless Haverford was plucky to the last scrimmage.

That the team successfully played so hard a schedule with only a few injuries was directly due to Dr. Cummings who, we are glad to say, returned to his old position of trainer last September. A good share of credit must also be given the scrub men, who patiently bore an almost daily grumbling from the heavy 'varsity. To Manager Palmer we all join in expressing our appreciation of his careful and successful management. Let us hope that future seasons will add as much honor to the foot-ball records of Swarthmore.

WM. C. WALKER,  
*Asst. Manager.*



## Swarthmore Football Team

*Centre*—ORRIN H. MARKEL.

*Right Guard*—ROBERT W. MAXWELL.

*Left Guard*—WILLIAM T. KRUEGER.

*Right Tackle*—JAMES J. LIPPINCOTT (*Captain*).

*Left Tackle*—SAMUEL R. MILLMAN.

*Right End*—DWIGHT D. ROWLANDS.

*Left End*—CHESTER B. BOWER.

*Quarter-back*—WILMER G. CROWELL.

*Left Half-back*—HERMAN PRITCHARD.

*Right Half-back*—RALPH G. JACKSON.

*Full-back*—SHERBURNE H. WIGHTMAN.

*Manager*—EDWARD P. PALMER.

*Coach*—GEORGE H. BROOKE, '93.

### *Substitutes:*

SAMUEL S. SINCLAIR,

T. H. DUDLEY PERKINS,

WALTER S. GEE,

PHILIP E. LAMB,

HARRY H. CARR,

WM. R. A. McDONOUGH,

SPENCER L. COXE.

Schedule

September	28.—Swarthmore	vs. Pennsylvania,	Philadelphia,	4—6
October	5.—Swarthmore	vs. Lehigh,	Swarthmore,	22—0
“	12.—Swarthmore	vs. Columbia,	New York,	0—12
“	15.—Swarthmore	vs. Delaware,	Swarthmore,	40—0
“	22.—Swarthmore	vs. Lafayette,	Easton,	0—4
“	29.—Swarthmore	vs. Navy,	Annapolis,	9—0
November	5.—Swarthmore	vs. Franklin and Marshall,	Swarthmore,	69—0
“	9.—Swarthmore	vs. Jefferson Medical College,	Swarthmore,	17—0
“	19.—Swarthmore	vs. Haverford,	Swarthmore,	27—6
				179—28

Alumni Advisory Committee

MORRIS CLOTHIER, '90,	HOWARD COOPER JOHNSON, '96,
E. LAWRENCE FELL, '88,	WALTER CLOTHIER, '95,
WILLIAM G. UNDERWOOD, '87.	

Synopsis of Games since 1888

Year	No. of Games Played	No. of Games Won	Swarthmore's Score	Opponents' Score	Swarthmore vs. Haverford	
1888	5	0	14	130	0	6
1889	6	2	46	72	4	10
1890	7	4	122	88	30	14
1891	11	9	300	94	62	0
1892	10	7	166	91	22	6
1893	9	7	222	70	50	0
1894	10	5	230	202	32	0
1895	12	7	173	200	0	24
1896	8	2	76	110	6	42
1897	12	7	114	60	6	8
1898	11	9	152	64	0	12
1899	10	8	185	40	34	12
1900	11	6	142	121	17	10
1901	12	8	148	89	6	6
1902	12	6	136	121	22	0
1903	10	6	99	67	16	6
1904	9	6	179	28	27	6

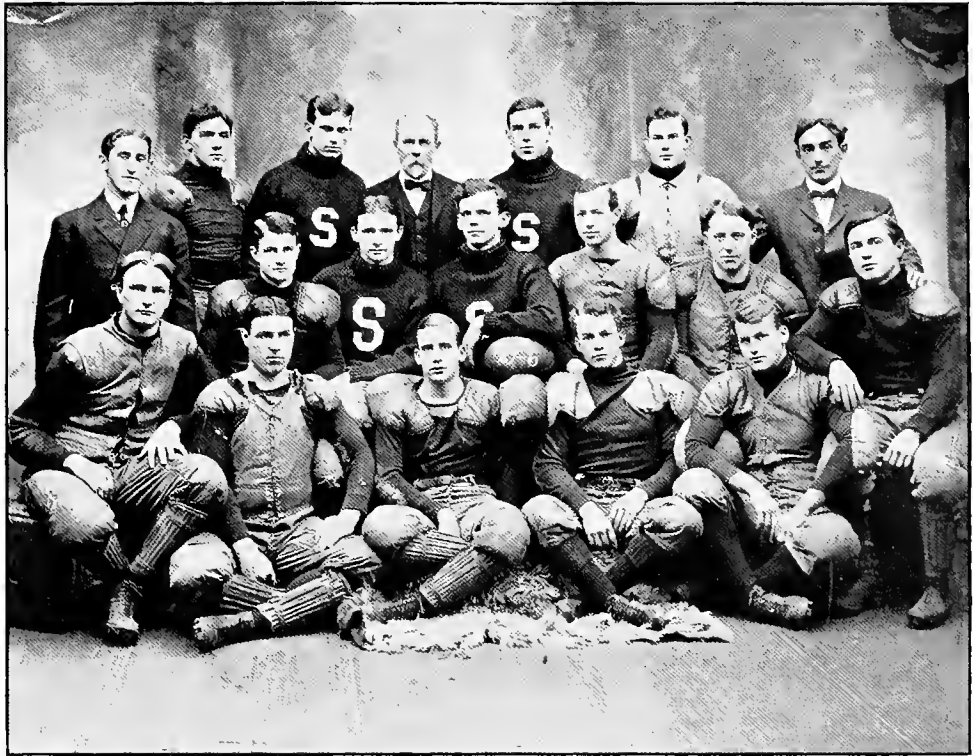

Palmer (Mgr.)	Pritchard	Jackson	Prof. Hoadley	Bower	Wightman	Dr. Cummings
Krüger	Sinclair	Lamb	Lippincott (Capt.)	Crowell	Maxwell	Carr
	Millman		Perkins	Rowlands	Gee	

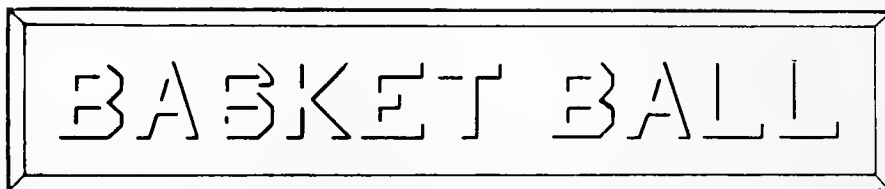

# BASKET BALL

THE season of 1904-1905 in basket-ball is one that may be considered very successful in many particulars. Although in games won the percentage is about even, yet the character of the teams played, and the fact that the Christmas trip was the longest taken by any Swarthmore team, mark it as a season which may long be remembered.

The New England trip, although not a great *game* winning expedition, furnished the team with much valuable practice in a different style of play from that heretofore used by us; gave people who had never heard of this College before a chance to learn of its existence, and established a record for strong, consistent, gentlemanly playing, which will not be forgotten by the many who witnessed the games.

During the latter part of the season new conditions arose, and from the middle of January until the last game we had a continuous string of victories, including the University of Pennsylvania, Dartmouth, Lehigh, University of Maryland, and Pennsylvania State.

Thanks are due to Captain Palmer and Dr. Cummings for their hard, persistent work in the development of the team under the conditions which confronted them this year, and much interest should center about next season's advent.

EDWIN A. COTTRELL,  
*Manager.*

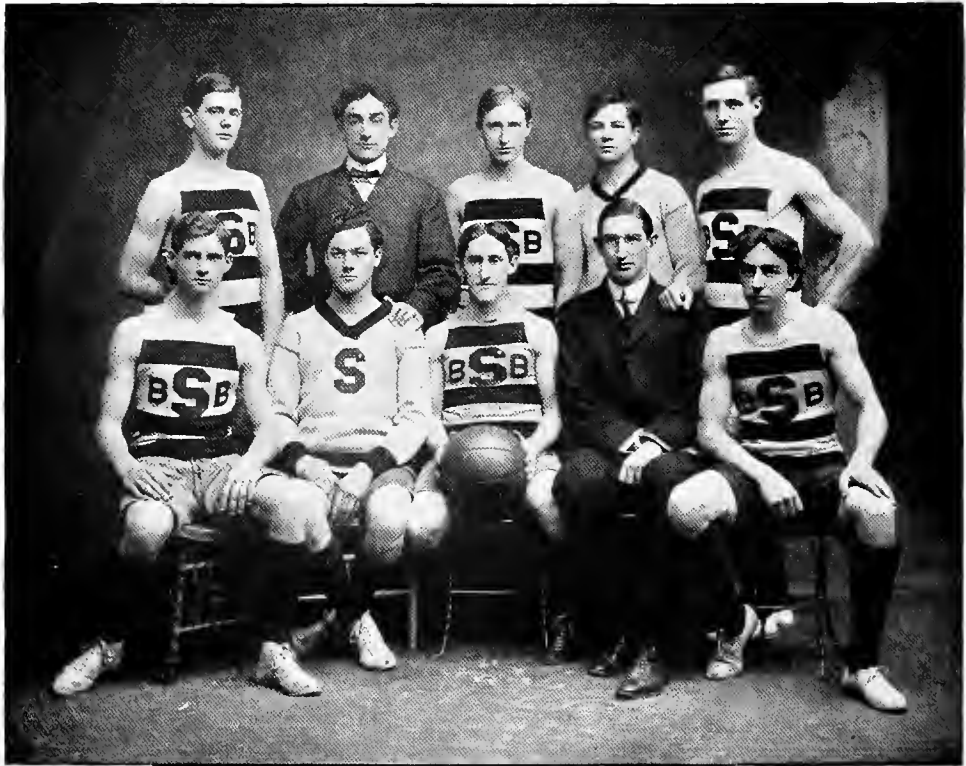

Vernon  
Heed

Dr. Cummings  
Turner

Farquhar  
Palmer (Capt.)

Price  
Cottrell (Mgr.)

Sensenderfer  
Dill

## Swarthmore College Basket-ball Team

*Captain:*

EDWARD P. PALMER.

*Manager:*

EDWIN A. COTTRELL.

*Trainer:*

DR. W. SINNOTT CUMMINGS.

*Forwards:*

HENRY H. FARQUHAR,

FREDERIC N. PRICE,

JOHN S. CLEMENT.

*Centre:*

J. ARCHER TURNER.

*Guards:*

EDWARD P. PALMER,

RALPH J. DILL.

*Substitutes:*

SAMUEL D. HEED,

ROBERT E. P. SENSENDERFER,

CLIFFORD H. VERNON.

Date	Opponents	<b>Schedule</b>	S.	Score	Opp.
December	3.—Philadelphia Dental, .....		61		9
“	14.—West Chester, .....		36		17
“	21.—University of Pennsylvania, .....		27		44
“	26.—Salem (Mass.) Y. M. C. A., .....		36		22
“	27.—Newport (R. I.) Y. M. C. A., .....		27		48
“	29.—Signal Corps (Mass. V. M.), .....		29		45
“	30.—Newton (Mass.) Y. M. C. A., .....		27		22
“	31.—Brockton (Mass.) Y. M. C. A., .....		24		36
January	10.—Princeton University, .....		19		35
“	13.—Franklin and Marshall, .....		47		39
“	25.—University of Maryland, .....		40		20
“	26.—University of Maryland, .....		49		29
February	15.—University of Pennsylvania, .....		27		24
“	18.—Lehigh University, .....		34		25
“	23.—Pennsylvania State College, .....		36		15
“	28.—Dartmouth College, .....		23		21
March	4.—Lehigh University, .....		26		31



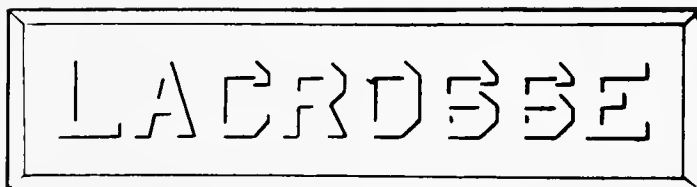

# LACROSSE

INTER-COLLEGIATE Champions of America is the title by which we are proud to hail our 1904 lacrosse team. With the single exception of a defeat from the Crescent Athletic Club, the season was a continuous string of victories. Team after team went down with hardly a show of resistance until we met our old rival, Johns Hopkins, on their home grounds at Baltimore. With championship honors to decide the game was bitterly fought, but the score of 8-3 tells the story of our victory. As a fitting close to the season came our triumph over the University of Toronto, the Canadian Champions who also yielded their title to us.

This season, for the first time, we were fortunate enough to have the services of a Canadian Coach who could give the team his whole attention. To this fact is chiefly due the great improvement. Mr. Davis found an aggregation of good strong men, and by perfecting them in accurate stick work, developed his brilliant team. Our greatest strength lay in the three center men, whose hard, fast work was a mystery to opposing teams. The attack could not be stopped, while the heavy defense effectually blocked our goal.

Every year sees lacrosse holding a more important place in College athletics, and even those teams which have had the advantage of an early start will have to be on the alert if they are going to keep abreast with the game. We are now at the top of the ladder, and for a growing institution like Swarthmore, there is no excuse to fall.

C. MARSHALL TAYLOR,  
*Manager.*



Dr. Holmes	Baldrige	Linton	Taylor	Crowell	Bower	Burdick
			(Mgr.)			(Phy. Dir.)
H. Price	Mowery	M. Griest	Turner (Capt.)	Lamb	Jackson	Hoopes
		F. Griest				F. Price

## Lacrosse

Season of 1904.

J. ARCHER TURNER, *Captain*.

C. MARSHALL TAYLOR, *Manager*.

BERT DAVIS, *Coach*.

*Goal*—HAROLD W. MOWERY,

*Point*—RALPH G. JACKSON,

*Cover Point*—CHESTER B. BOWER,

*First Defence*—FREDERICK E. GRIEST,

*Second Defence*—MAURICE GRIEST,

*Third Defence*—J. ARCHER TURNER (*Captain*),

*Centre*—PHILIP E. LAMB,

*Third Attack*—WM. H. LINTON,

*Second Attack*—PERCY M. HOOPES,

*First Attack*—HENRY PRICE,

*Outside Home*—FREDERIC N. PRICE,

*Inside Home*—WILMER G. CROWELL.

### Schedule

Date	Opponents	Place	Score	
			S.	Opp.
April 13.	Pennsylvania, .....	Swarthmore, .....	4	0
" 15.	Cornell, .....	Swarthmore, .....	11	3
" 17.	Harvard, .....	Swarthmore, .....	8	2
" 20.	Columbia, .....	New York, .....	3	0
" 27.	Lehigh, .....	Swarthmore, .....	7	1
" 30.	Crescent Athletic Club, .....	Bay Ridge, L. I., .....	4	11
May 7.	Stevens, .....	Hoboken, .....	10	0
" 11.	Hobart, .....	Swarthmore, .....	11	2
" 14.	Johns Hopkins, .....	Baltimore, .....	8	3
" 16.	Virginia, .....	Charlottesville, .....	15	4
June 2.	University of Toronto, .....	Swarthmore, .....	4	2

## Inter-collegiate Lacrosse Association of the United States

Organized, November 30th, 1901.

*President:*

R. G. KIRK, Lehigh.

*Vice-President:*

W. H. LINTON, Swarthmore.

*Secretary-Treasurer:*

L. A. DILL, Johns Hopkins.

JOHNS HOPKINS UNIVERSITY,  
SWARTHMORE COLLEGE,

LEHIGH UNIVERSITY,  
STEVENS INSTITUTE.



S WARTHMORE is very fortunate in having on Whittier Field a quarter-mile track second to none in Pennsylvania, with the possible exception of Franklin Field. Yet we have been slow, very slow, during the past few years in realizing the possibilities for development of representative track teams.

The past season was somewhat of a disappointment in many ways; the dual meet with the Carlisle Indians being lost by a very close margin, while the annual field games were slow and uninteresting. A team was sent to represent the College at the Inter-Collegiates, but the absence of our usual entry in the Annual Pennsylvania Relay Races was much regretted by the student body.

This next season should see the all-round development of our promising material into the best team that has represented the College for many years. Although several prominent men are ineligible for the Inter-Collegiates, yet in the dual meet with Lehigh, as well as in the relay races, Captain Caldwell should lead a more representative team than our aggregation of last year.

W. M. H. LINTON,  
*Manager.*



Burdick	Sinclair	Crowell	Lippincott	Curtis	McDonough	Caldwell	Taylor (Mgr.)
Post	Coxe	Linton	Price	Holme			Carr
L. Broomell	G. Roberts	Heed	M. Griest (Capt.)	Laub	Parry		Cottrell

## Dual Track Meet

## Carlisle Indians vs. Swarthmore

Whittier Field, May 21st, 1904.

Carlisle, 54; Swarthmore, 50.

## 100-Yards Dash.

- 1 MOUNT PLEASANT, Carlisle, .....10 4-5 sec.  
 2 CALDWELL, Swarthmore.

## 120-Yards Hurdle.

- 1 COXE, Swarthmore, .....17 sec.  
 2 CURTIS, Swarthmore.

## Half-Mile Run.

- 1 BLACK STAR, Carlisle, .....2 min. 4 4-5 sec.  
 2 LINTON, Swarthmore.

## Shot-Put.

- 1 EXENDINE, Carlisle, .....35 ft. 11 in.  
 2 COTTRELL, Swarthmore.

## 440-Yards Run.

- 1 MOUNT PLEASANT, Carlisle,.....53 3-5 sec.  
 2 LAMB, Swarthmore.

## Two-Mile Run.

- 1 CHARLES, Carlisle, .....11 min. 6 3-5 sec.  
 2 SHRIMPECKER, Carlisle.

## 220-Yards Hurdle.

- 1 COXE, Swarthmore, .....28 1-5 sec.  
 2 CROWELL, Swarthmore.

## Pole Vault.

- 1 JUDE, Carlisle, .....10 ft. 1 in.  
 2 CURTIS, Swarthmore.

## Running High Jump.

- 1 EXENDINE, Carlisle, .....5 ft. 5 1-2 in.  
 2 CURTIS, Swarthmore.

## Hammer Throw.

- 1 CURTIS, Swarthmore, .....111 ft. 6 in.  
 2 EXENDINE, Carlisle.

## Broad Jump.

- 1 MOUNT PLEASANT, Carlisle, .....21 ft. 8 in.  
 2 CALDWELL, Swarthmore.

## One-Mile Run.

- 1 BLACK STAR, Carlisle,.....4 min. 46 1-5 sec.  
 2 M. GREIST, Swarthmore.

## 220-Yards Dash.

- 1 LAMB, Swarthmore, .....24 1-5 sec.  
 2 MOUNT PLEASANT, Carlisle.

## Thirty-sixth Annual College Sports

Whittier Field, May 25th, 1904.

---

### 100-Yards Dash.

- 1 LAMB, 1906, . . . 10 2-5 sec.
- 2 COTTRELL, 1906.
- 3 SENSENDERFER, 1905.

### Half-Mile Run.

- 1 LINTON, 1905, . . 2 min. 4 2-5 sec.
- 2 L. BROOMELL, 1906.
- 3 EASTWICK, 1906.

### 120-Yards Hurdle.

- 1 CURTIS, 1905, . . 17 4-5 sec.
- 2 COXE, 1907,
- 3 W. E. ROBERTS, 1906.

### One-Mile Run.

- 1 HOLME, 1906, . . . 4 min. 52 3-5 sec.
- 2 HEED, 1907.
- 3 SIGGONS, 1907.

### 220-Yards Dash.

- 1 LAMB, 1906, . . . 23 4-5 sec.
- 2 SENSENDERFER, 1905.
- 3 COTTRELL, 1906.

### 220-Yards Hurdle.

- 1 COXE, 1907, . . . 27 4-5 sec.
- 2 CROWELL, 1906.

### 440-Yards Run.

- 1 LAMB, 1906, . . . 54 3-5 sec.
- 2 LINTON, 1905.
- 3 BELL, 1904.

### Two-Mile Run.

- 1 R. PRICE, 1906, . . . 11 min. 20 1-5 sec.
- 2 PERKINS, 1906.
- 3 WHITE, 1906.

### High Jump.

- 1 CURTIS, 1905, . . . . 5 ft. 4 in.
- 2 SHERWOOD, 1906.
- 3 CALDWELL, 1906.

### Broad Jump.

- 1 CURTIS, 1905, . . . . 20 ft. 9 3-4 in.
- 2 CALDWELL, 1906.
- 3 COXE, 1907.

### Shot-Put.

- 1 GEE, 1907, . . . . . 34 ft. 6 in.
- 2 McDONOUGH, 1907.
- 3 LIPPINCOTT, 1905.

### Discus.

- 1 McDONOUGH, 1907, . . . . 108 ft. 9 in.
- 2 COTTRELL, 1906.
- 3 LIPPINCOTT, 1905.

### Pole Vault.

- 1 CURTIS, 1905, . . . . 10 ft.
- 2 SINCLAIR, 1904.

### Hammer Throw.

- 1 G. S. ROBERTS, 1906, . . . 115 ft. 7 in.
- 2 CURTIS, 1905.
- 3 McDONOUGH, 1907.

Records broken by G. S. Roberts and Wm. R. McDonough.

Meet won by Class of 1906.

## Records

EVENTS.	I. C. A. A. A. A.
100-YARDS DASH, . . . . .	A. F. Duffy, G., . . . . . 9 <sup>3</sup> / <sub>8</sub> s.
220-YARDS DASH, . . . . .	B. J. Wefers, G., . . . . . 21 <sup>1</sup> / <sub>2</sub> s.
440-YARDS RUN, . . . . .	J. B. Taylor, U. P., . . . . . 49 <sup>1</sup> / <sub>8</sub> s.
HALF-MILE RUN, . . . . .	E. Hollister, H., . . . . . 1 m. 56 <sup>1</sup> / <sub>8</sub> s.
MILE RUN, . . . . .	G. W. Orton, U. P., . . . . . 4 m. 23 <sup>3</sup> / <sub>8</sub> s.
TWO-MILE BICYCLE, . . . . .	F. F. Goodman, C. C. N. Y., . . . . . 5 m. 18 <sup>1</sup> / <sub>8</sub> s.
120-YARDS HURDLE, . . . . .	A. C. Kraenzlein, U. P., . . . . . 15 <sup>3</sup> / <sub>8</sub> s.
220-YARDS HURDLE, . . . . .	A. C. Kraenzlein, U. P., . . . . . 23 <sup>3</sup> / <sub>8</sub> s.
POLE VAULT, . . . . .	W. McLanahan, Y., . . . . . 11 ft. 11 in.
HIGH JUMP, . . . . .	J. D. Winsor, U. P., . . . . . 6 ft. 3 in.
BROAD JUMP, . . . . .	A. C. Kraenzlein, U. P., . . . . . 24 ft. 4 <sup>1</sup> / <sub>2</sub> in.
PUTTING SHOT, . . . . .	F. Beck, Y., . . . . . 46 ft.
THROWING HAMMER, . . . . .	J. R. Dewitt, P., . . . . . 164 ft. 10 in.
MILE WALK, . . . . .	W. B. Fetterman, U. P., . . . . . 6 m. 45 <sup>3</sup> / <sub>8</sub> s.
TWO-MILE RUN, . . . . .	W. E. Schutt, C., . . . . . 9 m. 40 s.

EVENTS.	SWARTHMORE COLLEGE.
100-YARDS DASH, . . . . .	F. B. Terrell, '05, . . . . . 9 <sup>1</sup> / <sub>8</sub> s.
220-YARDS DASH, . . . . .	F. B. Terrell, '05, . . . . . 22 <sup>1</sup> / <sub>2</sub> s.
440-YARDS RUN, . . . . .	E. S. Harris, '02, . . . . . 51 <sup>3</sup> / <sub>10</sub> s.
HALF-MILE RUN, . . . . .	E. S. Harris, '02, . . . . . 2 m. 1 <sup>1</sup> / <sub>8</sub> s.
MILE RUN, . . . . .	H. B. Foreman, '89, . . . . . 4 m. 39 s.
TWO-MILE RUN, . . . . .	H. W. Knight, Jr., '05, . . . . . 10 m. 38 s.
MILE WALK, . . . . .	P. Parrish, '96, . . . . . 7 m. 10 <sup>2</sup> / <sub>8</sub> s.
TWO-MILE BICYCLE, . . . . .	N. H. Mannakee, '02, . . . . . 5 m. 1 s.
*120-YARDS HURDLE, . . . . .	D. B. Rushmore, '94, . . . . . 16 <sup>1</sup> / <sub>2</sub> s.
†220-YARDS HURDLE, . . . . .	S. C. Palmer, '95, . . . . . 27 s.
POLE VAULT, . . . . .	H. Conrow, '94, . . . . . 10 ft. 6 <sup>3</sup> / <sub>4</sub> in.
HIGH JUMP, . . . . .	I. D. Webster, '89, . . . . . 5 ft. 11 <sup>1</sup> / <sub>4</sub> in.
BROAD JUMP, . . . . .	F. L. Thomas, '98, . . . . . 21 ft. 9 in.
PUTTING SHOT, . . . . .	J. J. Lippincott, '05, . . . . . 38 ft. 5 <sup>1</sup> / <sub>2</sub> in.
THROWING HAMMER, . . . . .	G. S. Roberts, '06, . . . . . 115 ft. 8 in.
HURLING DISCUS, . . . . .	W. R. McDonough, '07, . . . . . 108 ft. 10 in.

EVENTS.	SWARTHMORE FRESHMEN.
100-YARDS DASH, . . . . .	F. B. Terrell, '05, . . . . . 9 <sup>3</sup> / <sub>8</sub> s.
220-YARDS DASH, . . . . .	F. B. Terrell, '05, . . . . . 22 <sup>1</sup> / <sub>2</sub> s.
440-YARDS RUN, . . . . .	F. B. Terrell, '05, . . . . . 52 s.
HALF-MILE RUN, . . . . .	M. E. Griest, '05, . . . . . 2 m. 10 s.
MILE RUN, . . . . .	H. W. Knight, Jr., '05, . . . . . 4 m. 45 <sup>1</sup> / <sub>8</sub> s.
TWO-MILE RUN, . . . . .	H. W. Knight, Jr., '05, . . . . . 10 m. 38 s.
MILE WALK, . . . . .	W. H. Lippincott, '99, . . . . . 7 m. 33 <sup>3</sup> / <sub>8</sub> s.
TWO-MILE BICYCLE, . . . . .	N. H. Mannakee, '02, . . . . . 5 m. 1 s.
120-YARDS HURDLE, . . . . .	A. D. Curtiss, '05, . . . . . 16 <sup>3</sup> / <sub>8</sub> s.
220-YARDS HURDLE, . . . . .	W. G. Crowell, '06, . . . . . 27 s.
POLE VAULT, . . . . .	W. W. Curtiss, '98, . . . . . 10 ft. 1 <sup>1</sup> / <sub>4</sub> in.
HIGH JUMP, . . . . .	F. L. Thomas, '98, . . . . . 5 ft. 3 <sup>1</sup> / <sub>2</sub> in.
BROAD JUMP, . . . . .	F. B. Terrell, '05, . . . . . 21 ft. 2 <sup>1</sup> / <sub>4</sub> in.
PUTTING SHOT, . . . . .	J. J. Lippincott, '05, . . . . . 36 ft. 8 in.
THROWING HAMMER, . . . . .	A. D. Curtiss, '05, . . . . . 103 ft. 3 in.
HURLING DISCUS, . . . . .	W. R. McDonough, '07, . . . . . 108 ft. 10 in.

\*Record equaled by A. D. Curtiss, '05

†Record equaled by W. G. Crowell, '06.

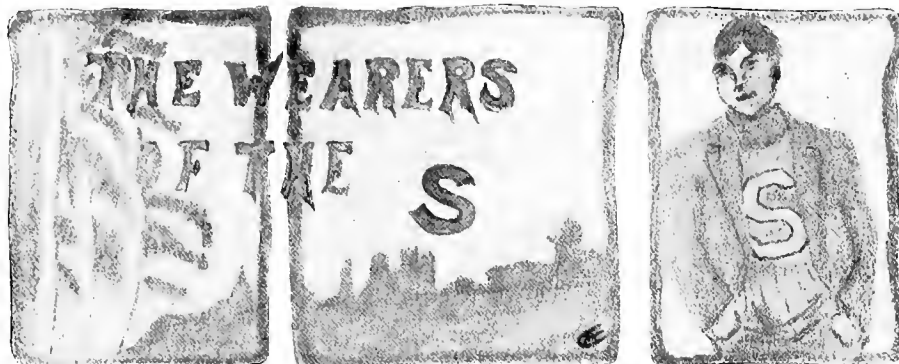

*Foot-ball:*

C. B. BOWER,  
S. L. COXE,  
W. G. CROWELL,  
W. S. GEE,  
R. G. JACKSON,

W. F. KRUEGER,  
P. E. LAMB,  
J. J. LIPPINCOTT,  
O. H. MARKEL,  
R. W. MAXWELL,  
S. R. MILLMAN,

T. H. D. PERKINS,  
H. PRITCHARD,  
D. D. ROWLANDS,  
S. SINCLAIR,  
S. H. WIGHTMAN.

*Lacrosse:*

J. R. BALDRIDGE,  
C. B. BOWER,  
W. G. CROWELL,  
M. GRIEST,

F. E. GRIEST,  
P. M. HOOPES,  
R. G. JACKSON,  
P. E. LAMB,  
W. H. LINTON,

H. W. MOWERY,  
F. N. PRICE,  
H. PRICE,  
J. A. TURNER.

*Track:*

(Records.)

W. G. CROWELL,  
G. S. ROBERTS,

A. D. CURTIS,

J. J. LIPPINCOTT,  
W. R. MACDONOUGH.

---

## Tennis Tournament

HAVERFORD *vs.* SWARTHMORE.

June 4th, 1904.

*Doubles:*—SENSENDERFER and MOWERY, Swarthmore, defeat FALES and LEE, Haverford, 7-5, 6-8, 6-4.

*Singles:*—SENSENDERFER, Swarthmore, defeats LEE, Haverford, 6-2, 6-8, 6-1.  
MOWERY, Swarthmore, defeats FALES, Haverford, 6-4, 6-1.

*Total:*—Swarthmore, 3; Haverford, 0.

## Standards adopted by Swarthmore College Athletic Association

---

**T**HE white block "S" may be worn on the garnet sweater by members of the College foot-ball team who have played in a victorious Haverford game, or in 75 per cent. of the games of a season in which the Haverford game is won.

The white block "S. C." may be worn on the garnet sweater by such members of the scrub foot-ball team as the Athletic Council may recommend.

The white block "S," crossed by hockey stick, may be worn on the long-sleeved garnet jersey by members of the College hockey team who have played in 75 per cent. of the games of a season considered successful by the Athletic Council.

The white block "S" may be worn on the long-sleeved garnet jersey by members of the College basket-ball team who have played in 75 per cent. of the games for a season considered successful by the Athletic Council.

The garnet block "S" may be worn on the white sweater with garnet trimmings by members of the College lacrosse team who have played in 75 per cent. of the games of a season, in which 75 per cent. of the games have been won.

The garnet block "S" may be worn on the plain white sweater by members of the College relay team, who have run the mile in 3 minutes 36 seconds, by point winners at the annual meet of the I. C. A. A. A. A. and by men who have broken College records.

The white block "ASA" to be worn on the garnet sleeveless jersey, the cap (the "A. A." may be removed when the cap standard has been attained), and the braid, are awarded for performances on track and field.

**Swarthmore College  
Young Women's Athletic Association**

---

**Officers**

*President:*

SERENA HELEN MILLER, 1905.

*Vice-President:*

ELIZABETH HALL, 1905.

*Secretary:*

MABEL CRETH SULLIVAN, 1907.

*Treasurer:*

ESTHER L. EISENHOWER, 1906.

**Athletic Council**

SERENA H. MILLER, 1905,

ELIZABETH HALL, 1905,

ESTHER C. GARWOOD, 1905,

M. GERTRUDE BRICKER, 1906,

ESTHER L. EISENHOWER, 1906,

LOIS FORNANCE, 1906,

MABEL VERNON, 1906,

MABEL C. SULLIVAN, 1907,

M. ELIZABETH BATES.

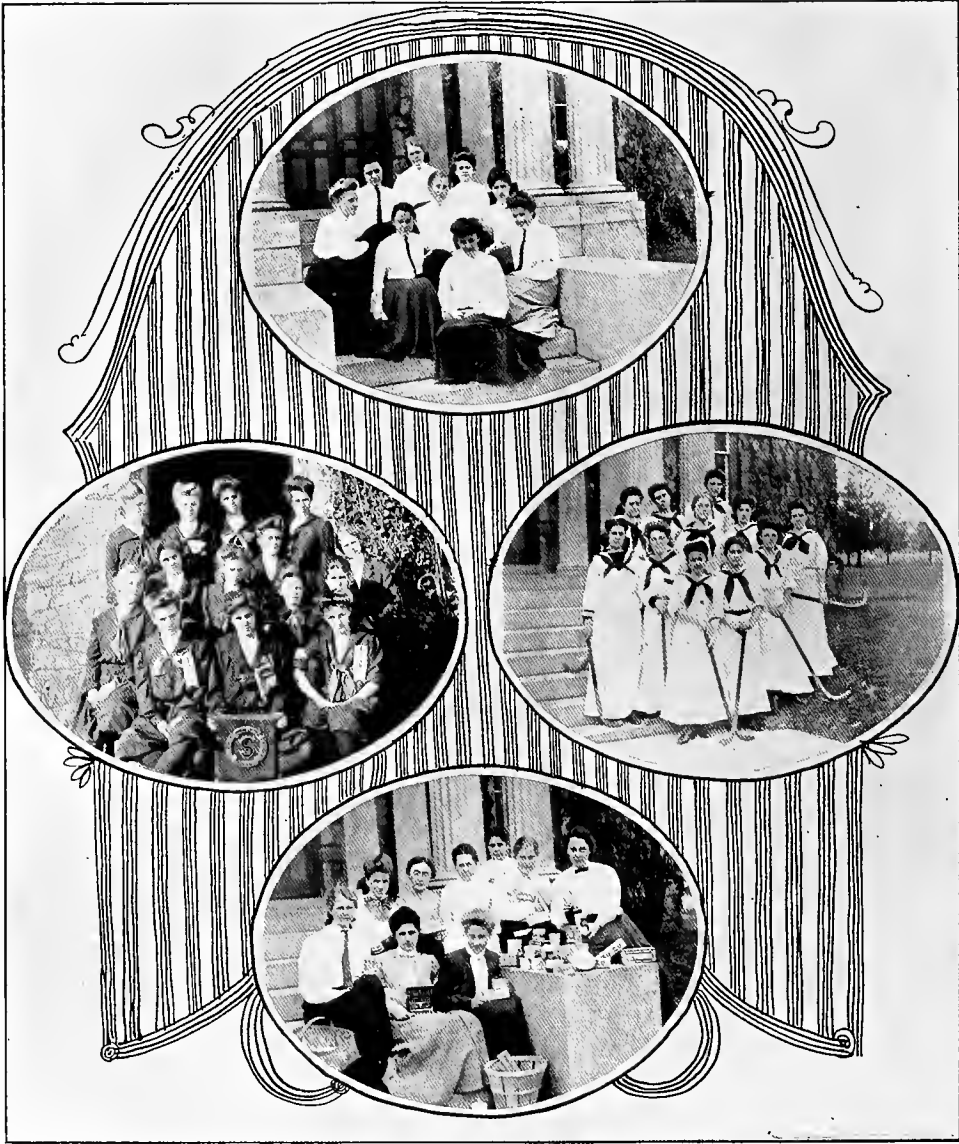

## Basket-ball

---

Season of 1903-1904.

### Varsity Team

ETHEL CLOSE, 1905,	ESTHER C. GARWOOD, 1905,
ANNA L. CURTIS, 1904,	ALICE P. MERRIMAN, 1904,
JEANNETTE CURTIS, 1907,	SARAH E. WOOD, 1904,
SERENA H. MILLER, 1905, <i>Captain</i> .	

### Class Teams

#### 1904

BLANCHE E. BROWN, <i>Goal</i> ,	MARTHA K. BUYERS, <i>Back</i> ,
SARAH E. WOOD, <i>Forward</i> ,	ALICE P. MERRIMAN, <i>Guard</i> ,
ANNA L. CURTIS ( <i>Captain</i> ), <i>Centre</i> .	

#### 1905

SERENA H. MILLER ( <i>Captain</i> ) <i>Goal</i> ,	ESTHER C. GARWOOD, <i>Back</i> ,
ELIZABETH HALL, <i>Forward</i> ,	ALICE PAUL, <i>Guard</i> ,
ETHEL CLOSE, <i>Centre</i> .	

#### 1906

M. GERTRUDE BRICKER ( <i>Captain</i> ) <i>Goal</i> ,	MABEL CHEYNEY, <i>Back</i> ,
EMILY C. SCHOENEMANN, <i>Forward</i> ,	HAZEL DILLISTIN, <i>Guard</i> .
MARGERY BEDDOES, <i>Centre</i> .	

#### 1907

MABEL C. SULLIVAN, <i>Goal</i> ,	HELEN PRICE, <i>Back</i> ,
ELIZABETH R. LIPPINCOTT, <i>Forward</i> ,	JEANNETTE CURTIS ( <i>Captain</i> ) <i>Guard</i> ,
HELEN H. RIDGWAY, <i>Centre</i> .	

## Inter-class Basket-ball Matches

---

1905 Champions.

*Scores:*

1905 vs. 1907: 18-2.	1904 vs. 1906: 18-4.
1904 vs. 1905: 6-14, 13-8, 2-4.	

## Field Hockey

Season of 1903-1904.

*Inter-class Match Games for the Pewter Cup.*

Won by 1904-1906.

Season of 1904-1905.

*Inter-class Match Games for the Pewter Cup.*

Won by 1905-1907.

Scores: 6-0, 3-0.

### 1905=1907

SERENA H. MILLER, 1905, <i>Centre Forward,</i>	MARY VERLENDEN, 1907, <i>Centre Half-back,</i>
KATHERINE P. GREEN, 1907, <i>R. Inside,</i>	ALICE PAUL, 1905, <i>R. Half-back,</i>
ELLA C. LEVIS, 1907, <i>L. Inside,</i>	HELEN PRICE, 1907, <i>L. Half-back,</i>
MABEL C. SULLIVAN, 1907, <i>R. Wing,</i>	HELEN H. RIDGWAY, 1907, <i>R. Full-back,</i>
EMMA OGDEN, 1907, <i>L. Wing,</i>	JEANNETTE CURTIS, 1907, <i>L. Full-back,</i>
ELIZABETH R. LIPPINCOTT, 1907, <i>Goal.</i>	

*Captain*—SERENA H. MILLER, 1905.      *Assistant Captain*—ELLA C. LEVIS, 1907.

### 1906=1908

LOIS FORNANCE, 1906, <i>Centre Forward,</i>	M. GERTRUDE BRICKER, 1906, <i>Centre Half-back,</i>
FLORENCE STAPLER, 1908, <i>R. Inside,</i>	SUSANNA H. PARRY, 1908, <i>R. Half-back,</i>
ESTHER L. EISENHOWER, 1906, <i>L. Inside,</i>	ROSALIE M. PAINTER, 1908, <i>L. Half-back,</i>
HELEN B. DILLISTIN, 1908, <i>R. Wing,</i>	ELEANOR JANNEY, 1908, <i>L. Full-back,</i>
ALICE H. ELWELL, 1908, <i>L. Wing,</i>	MARGERY BEDDOES, 1906, <i>L. Full-back,</i>
MILDRED H. BENTLEY, 1908, <i>Goal.</i>	

*Captain*—LOIS FORNANCE, 1906.      *Assistant Captain*—ALICE H. ELWELL, 1908.

### Varsity Team

SERENA H. MILLER, 1905, <i>Centre Forward,</i>	M. GERTRUDE BRICKER, 1906, <i>Centre Half-back,</i>
KATHERINE P. GREEN, 1907, <i>R. Inside,</i>	HELEN H. RIDGWAY, 1907, <i>R. Half-back,</i>
LOIS FORNANCE, 1906, <i>L. Inside,</i>	HELEN PRICE, 1907, <i>L. Half-back,</i>
MABEL C. SULLIVAN, 1907, <i>R. Wing,</i>	MARGERY BEDDOES, 1906, <i>R. Full-back,</i>
ELLA C. LEVIS, 1907, <i>L. Wing,</i>	JEANNETTE CURTIS, 1907, <i>L. Full-back,</i>
ELIZABETH R. LIPPINCOTT, 1907, <i>Goal.</i>	

*Captain*—SERENA H. MILLER, 1905.

## Young Women's Gymnastic Contest

<i>Events.</i>	<i>First Place.</i>	<i>Second Place.</i>	<i>Third Place.</i>	
1. Introductory Exercises,.....	E. Johnson,	D. Lister,	E. Love.	
2. Arch Bending at Bar Stalls,.....	J. Harper,	E. Johnson,	E. Hoyt.	
3. Hanging on Bent Arms, Slow Stretching,...	R. Painter,	J. Curtis,	J. Atkinson.	
4. Arm Exercises,.....	E. Hoyt,	R. Robinson,	R. Painter,	
5. Vertical Rope Climbing, Single,.....	M. Sullivan,	A. Maris,	L. Fornance.	
6. Marching, .....	L. Fornance,	J. Curtis,	S. Miller.	
7. Balance Exercises,.....	M. Sullivan,	E. Johnson,	F. Stapler.	
8. Ring Traveling,.....	M. Kemmerer,	L. Fornance,	M. Janney.	
9. Hand Traveling,.....	A. Maris,	M. Comly,	F. Stapler.	
10. Fallout, .....	L. Fornance,	M. Janney,	D. Lister.	
11. Vertical Rope Climbing, Double, 2d Class,...	F. Stapler,	E. Love,	J. Harper.	
12. Vertical Rope Climbing, Double, 1st Class,...	M. Sullivan,	A. Maris,	L. Fornance.	
13. Benches, Trunk Exercises,.....	D. Lister,	E. Johnson,	J. Atkinson.	
14. Rope Ladders, Single,.....	J. Curtis,	M. Janney,	J. Harper.	
15. Somersault, .....	M. Sullivan,	E. Eisenhower,	E. Love.	
16. Rope Ladders, Double,.....	{	M. Sullivan,	A. Maris,	E. Wilson.
		J. Curtis,	L. Fornance,	J. Atkinson.
17. Fence Vault,.....	E. Johnson,	M. Sullivan,	E. Love.	
18. Horse, End Mount,.....	M. Kemmerer,	E. Lippincott,	L. Fornance.	
19. Horse, Side Vault,.....	M. Kemmerer,	M. Janney,	L. Fornance.	
Individual Winners of the Contest,.....	M. Sullivan,	L. Fornance,	E. Johnson.	
Winning Classes,.....	1906,	1907,	1908,	
	79 points,	66 points,	28 points.	





# Literary Miscellany



## Prologue

---

As the fading links of a daisy chain,  
Found in a long-forgotten drawer,  
When the storms of winter surge and roar,  
Bring back the spring and its joy again,

Bring back the whisper of April showers,  
The clear blue sky, and the robin call,—  
The warm sun beaming over all,  
And the bees' dull hum through the drowsy hours,

So may this simple wreath of praise,  
Of singing and laughter, of love and truth,  
Bring back, to-morrow, our long-lost youth  
And memories sweet of these HALCYON DAYS.

When our dreams are shattered, one by one,  
Perchance its perfume may still the pain;  
Behold, oh, comrade, our daisy chain  
Of youth and its songtime, our HALCYON.



## Sonnet

---

THE purple gleam of twilight's loveliest hour  
 Sheds o'er the silent waters of the Crum  
 A glimmering veil, that seems to go and come  
 'Till darkness settles; every tiny flower  
 It fills with conscious grace, until this bower  
 Of beauty seems to me a place divine  
 Where dwell the myriad wild flowers—elementine  
 And sweet arbutus fresh from dewy shower.  
 The fragrant violet, nestled near a stone,  
 Though modestly it nods to summer's breeze,  
 Is loveliest far of all. There's one alone  
 I reverence, modest e'en like to these  
 Fair violets; she, the fair-eyed one.  
 Oh, would 'twere mine alone the power to please!

## A Shakespearean Medley

Dedicated to the Student Government.

BY WILLIAM SHAKESPEARE, 2D.

## Dramatis Personæ

<i>Sir John Falstaff</i> ,.....	ROBERT MAXWELL.
<i>Romeo</i> , .....	WILLIE CROWELL.
<i>Juliet</i> , .....	EMILIE HILL.
<i>Pistol</i> ,.....	EDW. BASSETT.
<i>Shylock</i> , .....	WM. DIEBOLD.
<i>Portia</i> , .....	CAROLINE HADLEY.
<i>King John</i> ,.....	JOHN BOSEE.
<i>Three Modern Witches</i> ,.....	{ BESS JOHNSON, LAURA STRODE, GRACE MAXWELL.
<i>Three Lovers: Armada</i> , .....	REX PRICE.
<i>Bassanio</i> , .....	BERT BOWER.
<i>Gaveston</i> , .....	WALT ROBERTS.
<i>A Country Constable</i> ,.....	RUDEN POST.
<i>A Priest</i> ,.....	HERBERT THATCHER.
<i>The Grand Tribunal: Chief Justice</i> ,.....	PRES. SWAIN.
<i>First Judge</i> ,.....	DR. HOLMES.
<i>Second Judge</i> ,.....	PROF. HAYES.
<i>Two Wenches</i> ,.....	{ MAURICE EASTWICK, DWIGHT ROWLANDS.
<i>Three Troubadours</i> ,.....	{ ED. PALMER, JACK CROWE, GEORGE NOBLES.
<i>A Bag of Wind, used for producing wind effects and pumping up the curtain</i> ,.....	RICHARD DOWNING.

## ACT I.

(SCENE—Outside the East Wing. Pale moon just rising. On the Gym. steps the three troubadours are inharmoniously torturing their mandolins and wailing “Far Away in the South.”)

(Enter Romeo.)

ROM. (*plucking a few discords from his lute and hurling them recklessly at a window above him*)—

The moon that yonder climbs the eastern skies  
Casts over all a sheen of silvery calm.  
On yonder steps a minstrel sweetly sings  
His ardent love unto his lady fair.  
O come, my love, awake, awake and list!  
I sing to thee—

JUL. (*at window*)— Well, Romeo, what would'st now?

ROM.—I'd tell thee, fairest, of my endless love,  
And of—

JUL.— Enough, enough, thou false gossoon,  
But tell me, rather, hast thou gotten yet  
Those tickets to the “Piff! Paff! Poff!”—what sayest?

ROM.—Ah, pray, my fair, it was but yester e'en  
I visited in Wilmington a maid;  
And too the class dues with mine purse forspent  
Much havoc made—

JUL.— Away, but mind thou this;  
If thou'lt not take me to this magic play,  
I'll give the icy glance, the marble heart,  
And send thee packing like a bum! Begone!

(*Juliet retires from her window, and Romeo slinks off. Voices are heard approaching, and Romeo, pausing by the main entrance, listens. Enter Falstaff and Pistol.*)

PIS. (*loudly*)—Eh, eh, Sir John, 'twas in my Freshman year  
It happened—

FAL.— Tush, man; I was just to say  
 In the fair city of Chicago—  
 ROM. (*stepping up*)—Good even, gentle sirs.  
 PIS.—Good even, Romeo, and yet thou look'st  
 Somewhat forlorn. What can it be hath failed?  
 ROM.—Alack, good sirs, 'tis sweet-faced Juliet;  
 And all because my purse is somewhat lean.  
 FAL.—The only fault of many a better man;  
 You know, 'tis often said that money talks.  
 ROM.—The only thing it's ever said to me  
 Was nothing more nor less than just good-by.  
 PIS.—Well, what of that? Take heart! Away with thee  
 To the money lender. Well 'tis said by all  
 That Shylock hath a pretty store of gold;  
 And he will lend to thee without a scruple.  
 ROM.—S'blood, my lords, it is a clever plan.  
 You have infused new hope into this brain.  
 Adieu.

(*Exeunt the trio.*)

## ACT II.

(SCENE—Before the pet just after supper; many maids and men passing to and fro. The three witches seen standing at one side, talking and casting sly glances at the mirror.)

1ST WITCH—Ah, sisters fair, quite sure it seems to me  
 That we will catch them e'er the night is done.  
 2D WITCH—The magic that there lies in maiden's glance,  
 They say, would soften e'en a heart of stone.  
 3D WITCH—Ah, yes, and when combined with wondrous charms  
 As we have cast, it will be irresistible.

(*All chant together.*)

Powder-boxes, puffs, and rats,  
 Switches, curls, and picture hats;  
 Pads of every shape and size,  
 Belladonna for the eyes;  
 Complexion tonic, rollers, too—  
 All these in our magic brew.  
 Then flavor with some dainty smiles  
 And various other cunning wiles,  
 And for the boys we're ready quite—  
 We'll have them at our feet all right.

*(Armada, Bassanio, and Gaveston come striding boisterously down the hall, but stop when they see the witches, and pretend to examine a picture on the wall.)*

GAV. *(in a whisper)*—I say, my lords, but is she not as fair  
 As e'er your eyes have seen? With raven hair  
 And cheeks of rosy hue, like eastern skies  
 The sun hath kissed with morning's glory?

BAS.—Yon maid with golden hair! I much befear  
 Me, I must go without my evening walk.

ARM.—And I my smoke. Confound it! Yet 'tis true  
 That fussing, like a kind narcotic soothes  
 The troubled brain. Lead on, my lords, lead on!

*(They approach, and are triumphantly led by the maids into social hour. Enter the money lender, Shylock, and stands by the pet, soliloquizing.)*

SHY.—To be or not to be—that is the question.  
 Whether better 'tis to clerk in Wall Street,  
 Watching the fluctuations of the mart  
 With eye of frenzied financier of state,  
 Or cram at Swarthmore this poor head of mine  
 With conics, understanding not one whit—

*(Enter Romeo.)*

ROM.—Good even, Shylock.

SHY. (*fawning*)— My Lord Romeo!

ROM.—I will not, Shylock, parry word for word,  
But will have at thee with my purpose straight.  
I have great need of funds. Come, canst thou lend?

SHY.—Soho, soho! But how much wilt thou have?

ROM.—Now, let me see—two seats for fifty cents,  
Two fares from here to Phillie, dollar-forty.  
Some peanuts makes the half, and lunch at Childs'—  
Well, dollars two will do it. Wilst thou lend?

SHY.—Aye, I will that, but just on one condition.

ROM.—It name. I swear I will fulfill it well.

SHY.—Aha, I have thy word! Well, this it be:  
In concert thou'rt soon billed to sing a song.  
Then must thou feign an illness and allow  
Me in thy place to sing. I have, I think,  
As good a voice as thine, if those about  
Here could but recognize the fact and grant it.  
Thou fail'st in this—'tis my resort to take  
Fair Juliet to the College Spring Reception.  
Here, take the coin!

*(Handing some bills to Romeo.)*

ROM.— But, Shylock, gentle sir—

SHY.—Enough, I have thy promise; 'tis a pact.

*(Walks off, leaving Romeo somewhat dazed. Falstaff and  
Pistol come down the hall, both talking in loud tones.)*

FAL.—I caught the ball, and tucked it 'neath my arm,  
And started down the field at lightning speed—

PIS.—'Twas in my Sophomore year, I said, Sir John—

FAL.—Ohio men were round me thick as flies,  
Full three I carried on my manly back—

PIS.—But, hark! 'twas in my Sophomore year, I said—

FAL.—But what cared I for that? I ran the faster—

*(They pass on down the hall, and Romeo, still dazed, follows  
them.)*



## ACT III.

(Night after the concert. SCENE—Prexie's Room. The Tribunal seated behind a desk. Romeo and King John sitting on one side; Shylock, Falstaff, and Pistol on the other. Constable and Priest together. Wench in attendance.)

CHIEF JUSTICE (*to constable*)—Sirrah, what case have we to try to-day?

CON.—Your honor, it is that of Romeo.

He failed to keep a pact with Shylock here,  
Who doth, with justice, now demand the law.

C. J.—What witness have ye of this so-called pact?

FAL. (*stepping forward*)—I heard them both. Pray, let me tell the tale.

PIS.—Nay, me; for I was there as well as he—

(*Door opens, and Portia enters attired in cap and gown.*)

C. J.—Well, madame, who art thou—what dost thou here?

PORTIA—I'm of the Elementary Class of Law,  
And come to plead the case for Romeo.

SHY.—Your honor, I protest, it is not fair—

C. J.—Silence! It is within the Law. Speak, maid!

POR.—Like gentle rain is mercy, and so forth.

I'll not repeat the speech, ye know it well.

But what I will proceed to do is this:

I'll prove that Shylock never could have sung,  
If Romeo had willed it. Guiltless he.

Point one: Old Shylock had a monstrous cold.

I know it, for he bought from Shirer's store

A pack of lozenges his throat to ease.

Point two: Shylock could not have sung, for he

Was strolling by the waters of the Crum,

Beneath the moonlight, with a maid I know.

Point three: It were against the law to *let* him sing,

For never fog horn brayed a coarser note,

No siren ever piped a squeakier trill  
 Than Shylock whene'er he essays to sing.  
 In justice free good Romeo. I've done!

*(King John awakens long enough to murmur "Quite clevah!"  
 and then relapses into slumber.)*

1ST JUDGE—'Tis marvelous true she speaks!

2D JUDGE— Aye, marry so!

FAL. *(crossing over to Romeo)*—I always said thou'rt right, good  
 Romeo!

PRIS.—Nay, me! 'twas I that said it first, good friend!

C. J. *(rising)*—Thou'rt free to go, my good Sir Romeo.

And thou, false Shylock, unto this take heed!

In future stick to barterings and trade,

And never lend on such security.

Adjourn the court!

*(Romeo steps to door, opens it, and Juliet, who has been waiting  
 outside, enters joyfully. Tableaux. Curtain falls.)*



### The Sad Fate of Little Jack Buzzy

---

There, little Jack, don't cry.

They have broken your slumber, I know,  
And the fond free gleams  
Of your love-sick dreams

Are things of a summer ago.  
Yet Baltimore holds the fair cause of your sigh—  
There, little Jack, don't cry.

There, little Jack, don't cry;

They have found you asleep, 'tis true,  
And the image you clasped  
As your eyes closed fast

Was dearest of all you knew;  
But bliss will be yours in the sweet by-and-by—  
There, little Jack, don't cry.

There, little Jack, don't cry;

They have taunted you sorely, I fear,  
And they thought it a joke  
To tell all the folk

How funny you looked, and queer;  
But we'll never mind, she, you, and I—  
There, little Jack, don't cry.

N. B.—Readers will kindly make no mention of this incident to Mr. Bosc, for THE HALCYON has already been threatened with libel suits in attempt to suppress its publication.—ED.

### The Sluggard's Dream

---

LAST night I lay a-sleeping,  
There came a dream so fair:  
I stood before the walls of Heaven,  
In line to enter there.  
But, lo! a mighty crowd surged in—  
The gate was closing fast.  
Saint Peter to the one in front,  
“This one shall be the last.”

This morn I lay a-sleeping,  
When through my dreams there broke  
The quarter bell, loud, shrill, and high--  
In terror I awoke.  
I dressed in haste, ran down pell-mell,  
The door was closing fast.  
Saint Davis, to the one in front,  
“No more will I let past.”

Is there a moral in this all,  
Forecast of future dearth?  
Will I be ever forced to lose  
The joys of heaven and earth?  
Oh, saints benign, have pity, pray,  
I think my lot's too hard.  
Can't you arrange between yourselves  
To have but one door barred?

"One Sabbath morning, after a heavy snow, the Author arose from his downy couch and looking from the window, was much impressed by the scene portrayed below."

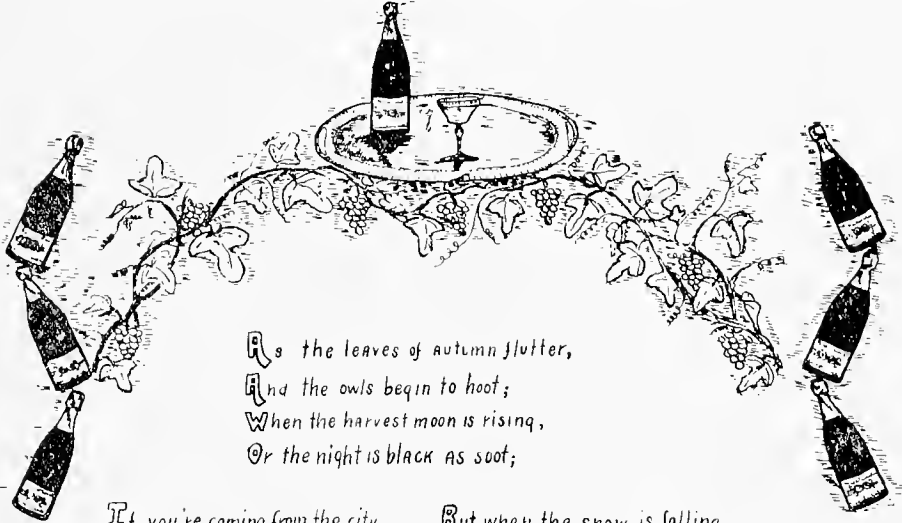

As the leaves of autumn flutter,  
 And the owls begin to hoot;  
 When the harvest moon is rising,  
 Or the night is black as soot;

If you're coming from the city  
 On the owl at twelve-thirteen,  
 You may safely reach the college  
 Without ever being seen.

But when the snow is falling,  
 And the evening breeze is chill,  
 And your weary foot-steps falter  
 As you climb the crested hill,

Then follow the asphaltum  
 If to Wharton Hall you go,  
 Or perhaps you'll leave behind you  
 Foot prints in the drifted snow.

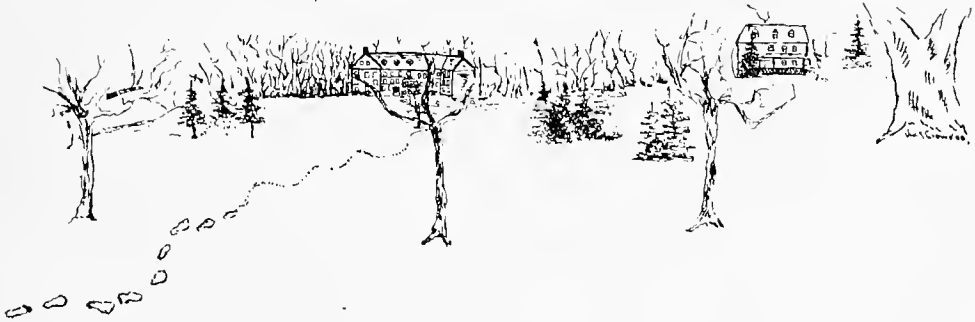

## A Warning

---

### I.

OH, pretty, charming Freshman maid,  
 Beware this Swarthmore town!  
 Though in the east wing you may hide,  
 Or coolly turn him down,  
 He'll get you some day—just as sure—  
 If you're anywhere about;  
 For Dean will surely get you—  
 If

You

Don't

Watch

Out!

### II.

You sancy, dashing Sophomore girl!—  
 It's you I'm talking to—  
 You needn't curl your lip and smile;  
 There's danger here for you.  
 Though gay and witty, heartless too,  
 He'll put you all to rout;  
 For Dean is going to get you—  
 If

You

Don't

Watch

Out!

## III.

Fair Junior damsel, proud and wise,  
 Don't think that you're immune;  
 In study, classroom, or in den—  
 Or, just as well, the moon—  
 Corked up in bottled form, some day  
 He'll reach you without doubt;  
 For Dean won't fail to find you—  
 If

    You  
         Don't  
             Watch  
                 Out!

## IV.

My haughty Senior lady fine,  
 Don't be so much at ease;  
 Your dignity is but a myth;  
 So down upon your knees!  
 You're lucky to escape so long,  
 But now you're up the spout.  
 For Dean will come and get you—  
 If

    You  
         Don't  
             Watch  
                 Out!

## V.

Look here, young fellow Caldwell, you're  
 About to catch it, too:  
 You've had your day, and that's enough;  
 Your game is almost through.  
 She's laying for you all the time,  
 And she'll get you, there's no doubt;  
 For The Dean will surely get you—  
 If

    You  
         Don't  
             Watch  
                 Out!

“Owed” to Horace

---

At Wharton Hall we have a man  
Whose life ambition seems to be  
In one small drawer to pack the house,  
Including both my “wife” and me.

He keeps my studs in “wife’s” shoes,  
And then he stuffs the blacking box  
With bath-ropes, collars, cuffs, and shirts,  
Or pitches in my watch and socks.

At morn he decks the walls and doors  
With neckties, coats, and shaving cup,  
And then, in haste for something else,  
He makes our beds before we’re up.

A rumbling roar, a crash, a bang!  
The stranger gives a shriek and leaps;  
But we are “on,” and simply cuss—  
We know full well that Horace sweeps.

Oh, Horace, we admit your worth,  
But stop and think how one must feel  
To find that you have hid his pants:—  
For sake of style, abate your zeal!



## Ein Claire de Lune Rhapsody

Composed bei Moi

---

LES filles ont sat  
 Dans le claire de lune.  
 Die Knaben spielten  
 Ein schönes tune.

La lune agé  
 A winked chez glee;  
 Der kalte Wind  
 Gefroze the three

Qui jouaient de  
 Les mandolins  
 Als die Mädchen fredten  
 Marsh mallow tins.

Une fille à stood  
 Trop près de ledge  
 Und dropped ihr Pantoffle  
 Von dem edge.

“Donnez cela  
 Back to nous!”  
 Und so sie chuekten  
 Up ihr shoe.

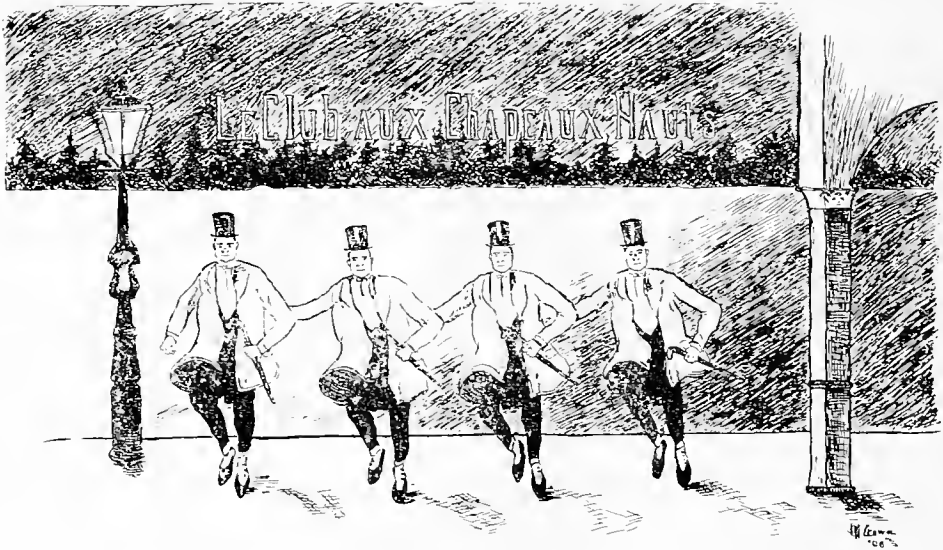

M. JEAN BOSEÉ, le Marquis d'Alwaisdedbroke,  
M. EDOUARD BASSETTE, le Comte d'Hisocieté,  
M. H. BUNTIN, le Duc de Saterdinite,  
M. W. CROELLE, le Duc d'Evridarnite.

---

FLEUR: The Great White Chrysanthemum.  
COULEURS: The Shades of Night.

### Our Betty Green

---

My name is Caroline Lukens,  
Of my trade you know well enough;  
Just call around at the bookroom  
And have a look at my stuff.

A peep costs only a nickel,  
A look will stand you a dime;  
Just step inside and examine—  
I'll charge you, of course, for your time.

Now here is a book by one Ganot—  
Quite cheap, as I am alive—  
Now take it at four and half:  
To-morrow, I'll make it five.

And this is a tiny manual;  
It's a trifle dear, I admit,  
But so short that the time you save  
Will easily pay for it.

All this and a whole lot more  
I have in stock, you know;  
Pray, call again, my friends,  
And don't forget your dough.



VAIN bird of vaunted plumage,  
Your salad days are o'er;  
Your yellow fails to harmonize  
With garnet at Swarthmore.

“No bird ever flew so high  
He didn't have to light.”  
So Harry Bulger once remarked;  
I fear that he was right.

So come, brace up, and go have clipped  
What plumage still remains,  
And use with more judicious care  
The remnant of your brains.

## Swarthmore College

Founded 1864

Never Endowed

JOSEPH SWAIN, .....*President.*  
 EMMA JANE WILSON, .....*Assistant Registrar.*  
 DR. HENRY CRAWFORD, ..*Head of Dietary Dept.*  
 LEWIS FUSSELL, .....*Stereopticon Operator.*

## NEW COURSES OFFERED IN 1904-1905.

- HISTORY XI, .....DR. H -- L.  
 A study of all the important facts from doubtful sources.
- GERMAN IV, .....DR. BA --- N.  
 The most beautiful passages in German literature will be made grotesque and ridiculous in this course.
- RAG CHEWING I (Senior Philosophy), .....DR. HOL -- S.  
 This course is especially intended to give windy Seniors a safety valve.
- LITERARY VIVISECTION, .....PROF. HA -- S.  
 The purpose of this course is to take all the life out of Shakespere in the interests of science.
- MATHEMATICS XII, .....PROF. CUN ---- HAM.  
 Intended to train engineers to run full tilt against anything anybody else proposes.
- MOST ANYTHING, .....DR. AP --- TON.  
 Students are not supposed to flunk this course.
- MILITARY DRILL, .....DR. CU --- NGS.  
 Freshmen will be taught the art of talking fluently while on the "double quick."



## Letters on Co-Education

---

WE take great pleasure in publishing these letters from the following well-known authorities on the subject:

*Dear Mr. Editor:*

Yours of the ——— received, and would beg to state in reply that this by actual count is my 63d. I do not consider my attraction for Miss Johnson a permanent affair at all, but a mere fleeting episode. I find it very enjoyable, however, even more so than studying.

It is only natural that in my long and varied experience, I have gathered some little knowledge of the feminine character. I do not care to scatter this broadcast, but upon personal application will be glad to help any worthy person.

By observation of my watch, I find that it is 7.30 P. M., so I must stop and prepare Calculus for the day after to-morrow.

Yours Precisely,

REGGIE C. PRICE.

*Dear Mr. Editor:*

Co-education is a great thing. It has made a wonderful impression on me, an impression which I think will remain with me to the end of my days.

Yours very favorably,

JIMMIE LIPPINCOTT.

*Hello, Tommie; Howdie!*

By cripe! how are you, old boy! Co-education is just the thing for me. I like all the boys, don't you forget it, but you can't have half the sport if you're tied down to one. Gee! I wish the boys down

at Sandy could see me up at this old joint. It's a swell place for fair.

I'll have to cut this off and get some exercise out of doors. Last wrestling bout I had with Serena, she threw me twice, but she had a strangle hold. Wait till I get her again; I'll make her look like Johnie Hayman on a cold morning.

So long. Yours for a good time,

M. BENTLEY.

*Dear Editor:*

I am decidedly in favor of co-education. It offers one a much better opportunity of showing himself and keeps one on continual good behavior.

Yours,

WALTER S. GEEWHIZ.

*D—— Editor:*

None of your d—— business!

Yours for free speech,

CHESTY B. BOWER.

*Dear Mr. Editor:*

We saw Bower's note before he mailed it. That is just what we would like to say, but can't, as we are after the Good Boy Medal.

Yours for the Gold,

REAL GENTILE JACKSON,  
EVER MANLY BASSETT.

*Lieber Editor:*

Ich habe received ihr letter und will sagen dass ich denke die Mädchen at Swatmore sind sehr gut. Sie sind nicht ein bit bashful and ich felt sehr wohl acquainted mit dem der moment ich hatte arrived.

Ich liebe 'em alle.

Mit lieb,

OOM PAUL KRÜGER.





DR. CRAWFORD (FAMILIARLY KNOWN AS HENRY)

EACH autumn brings its foot-ball men  
 To share the honors of the game;  
 Each June as many takes away,  
 Who leave behind an empty name.

But here we have a gridiron star  
 Who more consistently hath worked;  
 Year in, year out, he's made the team,  
 And never yet his duty shirked.

So drink a toast, ye merry men—  
 A truer one ye never made,—  
 A health to Henry and his pail,  
 And may his *colors* never fade!

## Another Farewell

---

My oldest pipe—the College rule—  
Alas! which shall it be?  
For Prex. hath said that I must choose  
Betwixt the rule and thee.

Farewell, old pipe; for many years  
Thee's been my closest friend,  
And ever ready at my side  
Thy solace sweet to lend.

No more to old Fourth Hall I'll go  
When fails the twilight's glow,  
Or Wharton Hall, or Crocodile,  
To watch the old Crum flow.

No more while on the P. R. R.  
Thy spirit I'll invoke,  
And see the Prof. turn up his nose  
At wreaths of waving smoke.

And so, farewell, a long farewell,  
Until Commencement's o'er,  
And then I'll go on smoking thee  
Just as I did before.

## Swarthmore Accident Insurance Co.

- W. R. A. McDONOUGH. STUNG by a barnacle.  
 H. L. DAVIS. Compound fracture of the heart.  
 W. A. HUSTON. Choked to death chewing the rag.  
 A PRIVATE OF "THE GUARD." Shot in Chester.  
 BOARD OF MANAGERS. Slipped and got generous.  
 G. L. WATTERS. Skull fractured. Same old trouble; brain pressure.  
 M. SATTERTHWAITE. Pinched by an exec.  
 H. B. DILLISTIN. Starved to death hungering after righteousness.  
 E. LOVE. Drowned while attempting to reach Science Hall on a wet day.  
 A. RHOADS. Fell from grace.  
 G. ALLEMAN. Asphyxiated in blue gas of his own concoction.  
 J. R. BALDRIDGE. Severely injured while attempting to "butt in."  
 E. P. BOND. Jumped at conclusions and missed her footing.

## Castor Oil Paintings

- PICTURE A. Broomell taking notes from White;  
 " the latter answering questions right.  
 " Jean Curtiss telling a laughable joke;  
 " Rowland's never being broke.  
 " Klein large like "Ma Katzenjammer";  
 " Satterthwaite throwing the hammer.  
 " Phil Hicks never falling in love;  
 " Art. Curtiss ever going above.  
 " Bill Walker as fat as pork;  
 " Pusey Passmore as thin as a stork.  
 " Ed. Robinson playing a race;  
 " the training table ever saying grace.  
 " Phoebe Scheibley without her smile;  
 " "Ducky" ever being in style.  
 " M. Eastwick nursing a keg;  
 " McDonough with a wooden leg.  
 " Post an exalted saint;  
 But these are all pictures no artist could paint.

## Our Prize Effort

---

Composed by a respected member of the Faculty Committee and pronounced  
a chef-d'oeuvre by competent critics

---

Oh, we are very fond of writing our jokes,  
But we certainly think it's a pity  
That the cream of our stuff must be ruthlessly cut  
By the Faculty Committee!

Oh, we write our rhymes that are rich and fine  
And send them for print in the city,  
But think of our grief when word comes back  
They were cut by the dear Committee!

Oh, sorrows and cares in this life abound;  
Yet think of us with pity—  
Whose pictures and sonnets were sadly cut  
By the Faculty Committee!

N. B.—THE HALCYON owes its readers a little explanation for the *scant* material of this page. A poor, inoffensive little drawing had to be taken out at the last moment, owing to a disagreement in the Faculty Committee. It was only through the kindness of the author above referred to that we escaped a blank page.

# LET US HOPE



A Few Extracts from Dr. Trotter's New Book  
"Diseases Prevalent in Swarthmore"

---

WALTERIA ROBERTIA.

*Symptoms:* A distinct tendency to cut classes frequently, and an abnormal fluency and ingenuity in the presentation of absurd excuses.

*Treatment:* 3 gr. Essence of Flunk each semester.

EDWARDINUS BASSETTITUS.

*Symptoms:* A most noticeable swelling of the cranium accompanied by a very distressing and painful loquaciousness in the direction of relating past experiences and accomplishments. In the worst cases the patient's voice becomes very loud.

*Treatment:* Unknown at present.

DEANTUS CALDWELLUS.

*Symptoms:* An extreme shyness and even dullness in regard to all mathematical work, and an inexplicable desire to clean the blackboard in Room H.

*Treatment:* The first is incurable; the second is readily relieved on receipt of a passing average by the sufferer.

REGIS PRICEANÆMIA.

*Symptoms:* An evident inclination to bawl in a loud voice all the late popular songs.

*Treatment:* A mouthful of mush. (For reference address S. Lawrence Coxe, who has taken this treatment.)

## FISHERBOYDUS WILLIWILBRUS.

*Symptoms:* A rapid and startling decay of all personal beauty.

*Treatment:* An electrical massage roller or a heavy coat of Lucas Paint.

## BILLYWILLY WALKERINUS.

*Symptoms:* Somewhat akin to the former; a rapid decay of at least all superfluous flesh.

*Treatment:* Pads. (For further particulars address Dr. Robert Maxwell, corporosity specialist.)

## JACKUS CROWKUS.

*Symptoms:* A desire to display unintelligible snapshots of camp life and to relate at great length the trivial doings of Uncle Billy Bumpus or some other dear friend.

*Treatment:* Solitary confinement.

## HIRESLEINAU CURTISSÆ.

(A disease of recent development.)

*Symptoms:* The victim evinces an insane desire to save laundry bills by wearing a blue flannel shirt.

*Treatment:* About one meal at the table with Maude.

## PHILLIPUS HICKSITOR.

*Symptoms:* An insatiable desire to fuss, which in some cases runs as far as the Fishball stage.

*Treatment:* A happy marriage seems to be the only antidote for this malady.

## MARIETTÆ VANDEBEGUM.

*Symptoms:* The use of ultra-fashionable millinery at least once a week, usually on Sundays.

*Treatment:* The presentation of a mirror to the afflicted has been tried without success.



Centenario

1906

1892

1888

1884

1880

1876

1872



## Calendar

---

1904.

September 21. We arrive. New paint; new post-office; new carpet.  
Fussers mourn over lost alcove.

“ 22. Campus is green with procs, but the Fresh. win the  
rush.

“ 28. Penn., 6; Swarthmore, 4.

October 5. Lehigh, 0; Swarthmore, 20.

“ 6. Junior Class meeting—Jessie up for secretary. Fel-  
lows stuff the ballot for the “ticket.”

“ 8. Fellows entertain girls in Wharton Hall. Is anything  
missed???

“ 12. Columbia, 12; Swarthmore, 0.

“ 14. International Peace Commission visits the College.  
Girls' Gym. raided. Bates retaliates with a bill.  
Lecture: “The Simple Life,” by Charles Wagner.

“ 15. Delaware, 0; Swarthmore, 40.

“ 19. Peaslee bathes in the Crum; Booth brings the cows  
home.



- October 21. Cicero disappears mysteriously.
- “ 22. Lafayette, 4; Swarthmore, 0.  
Mt. Washington, 12; Scrub, 0.
- “ 24. M. Bentley attempts an assassination upon the Prex.
- “ 25. Cicero passes on to his reward.
- “ 26. Ernest Gamble Concert Company.
- “ 27. Professor Hoadley on “California.”
- “ 29. Navy, 0; Swarthmore, 9.
- November 3. “Berlin’s Municipal Farming,” by Dr. Brook.
- “ 5. Franklin and Marshall, 0; Swarthmore, 69.  
Crowell breaks the record for place kicks; 55 yards.
- “ 8. Election day.
- “ 9. Jefferson, 0; Swarthmore, 17.
- “ 10. “Librarianship for Women,” by Miss Mary Plummer.
- “ 13. Sunday. First snow storm.
- “ 14. Quiet once more reigns through the College; Ella Levis  
has rubber heels.
- “ 17. “Success of Early Graduates of Swarthmore,” by Dr.  
Magill.
- “ 18. Lull before the storm.
- “ 19. Haverford, 6; Swarthmore, 27.
- “ 23. Home for Thanksgiving.



- November 28. Back to work (?). Freshmen, 6; Sophs, 0.
- “ 29. Monks and D. A. S. Enough said.
- “ 30. Characters: Oom Paul and Little Monk. Time: Night.  
Place: Chestnut Street.
- December 2. Prexie, by accident, attends a smoker in Wharton Hall.
- “ 3. Initial game of the basket-ball season. Philadelphia  
Dental, 9; Swarthmore, 61.  
Delta Upsilon banquet.
- “ 7. Baker, Booth, Kellar, Peaslee, H. L. Fussell, and  
Knight indulge in a two-weeks' vacation.
- “ 8. "Summer Days in England—Swarthmore Hall," Dean  
Bond.
- “ 9. F. Hopkinson Smith treats the College to a delightful  
evening.
- “ 10. Sophomore-Freshman reception.
- “ 12. Comic opera in Collection Hall; viewed by The Monks  
in the gallery.
- “ 13. Andrew C. Pearson contest.
- “ 14. Piano recital. "Lovers of music only." Marked  
absence of the fussers.
- “ 15. "Single Tax," by Mr. Bolton Hall.
- “ 16. Johnnie Hayman discovers his "tobacco girl."
- “ 17. Kappa Sigma banquet.



- December 20. Christmas dinner; a square meal.  
 " 21. Return of the prodigals.  
     Pennsylvania, 44; Swarthmore, 27.  
 " 22. Juniors give an "Xmas dance" in the village.  
 " 26. Salem Y. M. C. A., 36; Swarthmore, 22.  
 " 27. Newport Y. M. C. A., 48; Swarthmore, 27.  
 " 29. Signal Corps, M. V. M., 45; Swarthmore, 29.  
 " 30. Newton Y. M. C. A., 22; Swarthmore, 27.  
 " 31. Brockton Y. M. C. A., 36; Swarthmore, 24.

1905.

- January 5. Lecture on Walt Whitman, by Professor Powys, of  
     Cambridge University.  
 " 7. Grand opening at Vic's—free chocolate, etc.  
 " 9. Lipp consults sister as to suitable styles in diamond  
     rings.  
 " 10. Princeton, 35; Swarthmore, 19.  
 " 12. "Fire Hazards of Electricity," by E. G. Woodbury.  
 " 13. Franklin and Marshall, 39; Swarthmore, 47.  
 " 14. Phi Kappa Psi banquet.  
 " 19. "Civil Service Reform," by Oscar Hawes.  
 " 23. Oom Paul cusses in French I and the fellows suffer.



- January 25. University of Maryland, 20; Swarthmore, 40.
- “ 26. University of Maryland, 29; Swarthmore, 49.  
“Snow bound.”
- “ 28. The old, old grind begins again.
- “ 30 to Feb. 4. Exams.
- February 8. Piano recital by Miss Mary Hallock.
- “ 9. Glee Club concert in Chester. Kids inquire if Miss Lukens is Ed. Basset's mother.  
“International Arbitration—Its Course and History,”  
Dr. E. H. Magill.
- “ 11. Junior-Freshman reception in Collection Hall. A few eyes opened.
- “ 14. Dr. Brouk locked out of class. For particulars see Caldwell.
- “ 15. Pennsylvania, 24; Swarthmore, 27.  
“How these young Quakers do fight!”
- “ 17. Girls' Glee Club concert.
- “ 18. Delta Upsilon house warming.  
Lehigh, 25; Swarthmore, 34.
- “ 21. Theta Nu Epsilon banquet.
- “ 22. A *course* lunch and a *course* dinner.
- “ 23. “Personal Power,” by Dr. Silas Neff.  
Penn State, 15; Swarthmore, 36.



February 28. Dartmouth, 21; Swarthmore, 23.

- March 1. "Evolution *vs.* Revolution in Politics," by Andrew D. White.
- " 2. "The Russia of To-day," by Prof. Sabsovitsch.
- " 4. Lehigh, 34; Swarthmore, 26.
- " 9. "Is Our Republic in Danger?" by Robert Hunter.
- " 10. Class basket-ball games: Sophs beat Seniors. Fresh. beat Juniors.
- " 11. Fresh. win basket-ball championship. Kappa Kappa Gamma banquet.
- " 14. "Tony's Hardships," by Jacob A. Riis.
- " 15. Glee Club concert in Moorestown, N. J.
- " 16. Prof. Edmunds on "The Recent Political Campaign in the Twenty-ninth Ward of Philadelphia."
- " 17. Glee Club concert in honor of St. Patrick.
- " 18. College reception.
- " 19. John J. Cornell speaks in meeting.
- " 21. Doc exhibits his "Living Pictures" in West Philadelphia.
- " 24. Glee Club concert in West Chester.
- " 25. Glee Club concert in Media.
- " 31. Spring vacation.



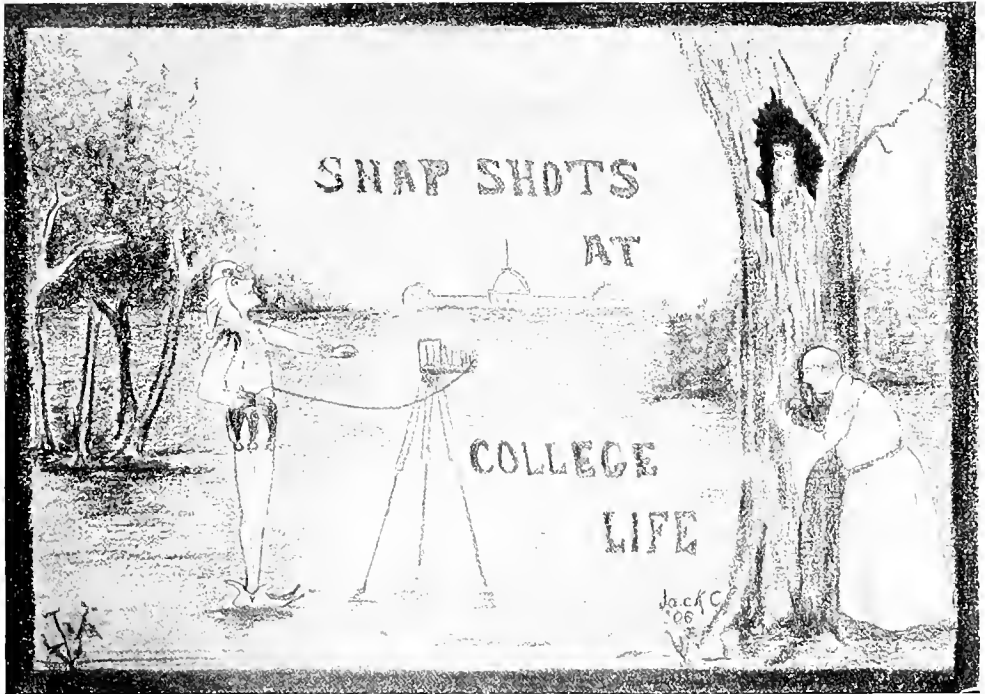



Jessie—Here is a letter for thee, Bertha.  
 Bertha—My! I've been waiting for that a thousand years.  
 Jessie—Why, Bertha, thee must be older than I am, then.

Dr. Stine—We must settle down and overcome, not a moment, but a month of inertia.

Prof. Edmunds—Mr. Perkins, if you knock a man down, is it a private wrong—have you harmed him personally?

Mr. P.—If you hit him hard enough you have.

Query—What are you wrinkling your forehead over—studying Greek?

Answer—No; I'm only hunting for a point to the verses in the 1905 HALCYON.

There was a young man named Rex  
 Who once took a trip to the Prex.  
 Prex said, "Thee's been smoking";  
 Rex said, "Thee is joking,  
 "For 'Duckie' has told thee, I spex."

A student at Swarthmore, named Basset,  
 Has bluff for his principal asset.  
 He's trying, I'm told,  
 For the medal of gold.  
 Can he keep up the bluff till he has it?

Lives of *barnacles* remind us  
 We can hinder progress, too,  
 And, departing, leave behind us  
 Memories sour, as they will do.



## DELIGHTFUL EVENT IN CHESTER.

MR. AND MRS. ——— — BUNTING INTRODUCE THEIR DAUGHTER HOWARD INTO SOCIETY. A SMART DANCE IN HER HONOR AT THE CENTURY CLUB.

*Special dispatch to "The Halcyon."*

CHESTER, PA., Dec. 16.—In one of the smartest events of the season, Miss Howard Bunting, the beautiful and accomplished daughter of Mr. and Mrs. ——— — Bunting, made her *début* this evening into the ultra-fashionable circles of Chester and Swarthmore College society. Miss Bunting is a graduate of the Friends' Central School of Philadelphia, and is at present pursuing advanced courses in the ethics of society at Swarthmore College. It is anticipated that her great personal beauty and many talents will give her an enviable position among the Chester belles.

Dr. Hull—According to *my* recollections, it was the winds which delayed Magellan in passing Terra Del Fuego.

Walt Gee (eating bread and molasses as a last resort)—Aw, they can't expect to raise prize fighters on *cold* molasses.

"Every little helps," said the cook, as he put the dish water in the soup.

"Yes," replied Henry, as he sprinkled "Rubi-foam" in the hash.

First Student—Ed. Palmer knows a deal and chins some.

Second Student—Yes; a good deal of nose and quite some of chin.





Student—The Glee Club doesn't seem to be doing as good work as usual.

Watters, 1906—Yes, worse luck; I've had a cold for some time.

Direction in the lab. manual: "Pour contents in a test tube and agitate gently."

Strode, 1908 (a half-hour later)—Say, Mr. Taylor, will you please tell me where to find the *agitator*; I can't find it.

Downing (after vainly trying for a half-hour to pluck a harmonious chord from Noble's guitar)—I *wish* I could play the guitar; I have so many occasions when it would come in excellent play.

## OUR MUTUAL FRIEND

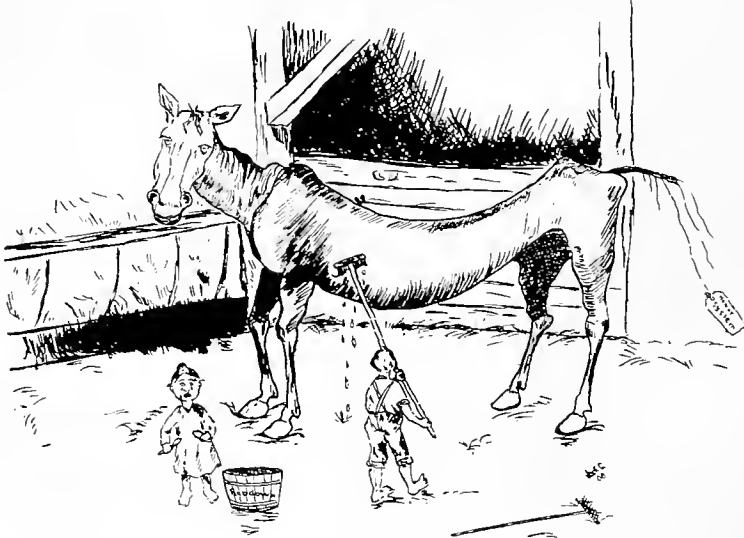

Found on the Fourth Floor Bulletin Board of the East Wing [True Story]:

WANTED:—Second-handed, by a member of 1908: Schelley, Keeths, Byron, Coleregde (Astor Edition).  
Room 100.

The grinder is a cauliflower  
(An honest declaration);  
In other words a cabbage with  
A college education.

Jim Lippincott was very blue,  
And nearly always grumpy, too;  
But now he's bright and full of vim,  
For Mary's made him "Sunny Jim."

Dolly—What is a barnacle, Mac?

Mac—Well, Dolly, in New York it is a highly respectable gentleman who goes around stepping on the coat-tails of progress and crying "Whoa!"

Dolly—I suppose in Swarthmore it steps on the whole coat and yells "*Stung!*"

Fussel—White, did you understand that explanation?

White (pompously) Oh, yes, sir; that's very clear. (Laughter.)

Fussell—Y-y-yes, I-I really think it must be very clear if it has gotten through your head. Y-y-you may go to the board and explain it.

White (very abruptly)—Aw, I can't explain it. (Prolonged applause.)





Prof. Hoadley: Well, Reginald, what is the freezing point of mercury?

Rex (with unwonted brilliancy)—Thirty-two degrees below Fahrenheit!"

Prof. Edmunds—Ah! five essays commenced! We are getting along quite salubriously.

Prof. Brooks—If you buy three hats and one pair of shoes, the marginal utility of the hats is very low, while that of the shoes is very high, and you feel yourself pinched there.

Hey, diddle, diddle, Prof. Hayes and his fiddle.

If Post did the two-mile in ten,  
If Maxwell and Crowell made  $\psi B K$   
Oh, where would Jane Harper be then?



Max and Sattley  
or  
"A streak of Fat and A streak of Lean"

Prof. Edmunds—I will first call the roll for last time. Linton!  
Willie L.—Present.

Prof. E.—Miss Maris!

Alice M.—Absent.

Prof. E.—Ryder!

Tessie (waking up)—Er—I was here this time, but I'm absent last time.

Dr. Battin—You *must* learn to produce these German sounds. Now, *küssen, küssen*. Observe the position of the lips.

An Alumnus (seeing Hupe on the asphaltum)—Is that a college student or a foot-ball player?

Dr. Appleton—Miss North, what does thee know of Æschylus?

Mary (her note-book in her hand)—He—

Dr. Appleton—Will thee rise, please?

Mary—I don't know enough to rise.

EXTRACT FROM HOLMES-CALDWELL DEBATE BEFORE  
THE 'YOUNG FRIENDS' ASSOCIATION.

Duckie—A man has a right to be a fool if he wants to.

Caldwell—Well, then, what are the insane asylums for?

First Student—How did you like the Girls' Glee Club concert?

Second Student—Certainly was a *howling* success.

Mrs. B. (to a sinner)—Thee keep close to Elizabeth Hall and Freda Craig, and thee will be a good girl.

The Sinner—Ye-e-e-s?





Professor (to class in Italian painting)—  
Where is Santa Croce?

Student (after careful consideration)—In  
Italy, I think.

A SAMPLE.

Bosee—Miss Cunningham, will thee please  
give me some paper to work on?

Miss C.—No, I have no paper to give thee; go  
get thee own.

Bosee returns about a half-hour later.

Miss C.—Well, where's thee been all this time?

Bosee—To Wharton Hall, Miss Cunningham.

Miss C.—Well, I could have been to Wharton  
Hall two or three times.

Bosee—Yes, but my feet hurt.

Hansell, alas, is gone with all his Grin,  
And Bradley with his war on vice and sin,  
But still Ed Basset bellows in the hall,  
And Sallie Coale from out the door peeps in.

THE PREX AND THE PREACHER.

Preacher Ferris, of Wilmington (who wears an expensive wig)—Yes,  
President Swain, I am eighty-four years old.

The Prex—Why, thee is remarkably well preserved; I don't see a  
gray hair in thy head.

Miss Dadmun—Dante mentioned this in his Hell, and I have in my  
notes taken at that time—

Miss Bronk—Now, this verb means that the Romans burned Carthage  
*once and only once*.

Mr. Luckie, how many times did the Romans burn Carthage?

Blair (in response to a tip)—Er—twice!

## SCENE:—THE DEAN'S PARLOR.

Fred Price (entering)—Do you mind if we have a committee meeting in here?

Jane Lippincott (seated comfortably on the sofa)—Why, no; I don't mind.

SHORT SILENCE.

Fred—You are sure you don't mind?

Jane—Yes.

Fred—I hope it won't inconvenience you any.

Jane—Oh, not at all.

Fred (with dawning intelligence)—Oh, you are on the committee, aren't you?

Prof. Cunningham—Absent, is he? Well, I *hate* absences! No one ever saw me absent!

Ed. Palmer (sotto voce)—Absence makes the heart grow fonder.

Old Mother Hubbard,  
 She went to the cupboard  
 To get the poor lads some beer,  
 And to her delight  
 The bottles were light—  
 And so were the lads, I fear.

As a proctor Jeannette's won renown;  
 On third you don't dare even frown.  
 For she sleeps, it is said,  
 With a foot out of bed,  
 She's so anxious to call people down.

TO DIEBOLD.

Little tricks of business,  
 Little deeds of "sand,"  
 Draw the mighty dollars  
 To his cunning hand.









Half gay, half sad, a moment here  
We pause to speed the parting year.  
And, wishing unborn years as bright,  
We bid you all, Good Luck, Good Night.



THE  
E  
E  
D.

# **ATTENTION!**

## **This means YOU**

“The Halcyon” depends almost entirely upon advertisements to pay the cost of publishing. Every year “ads” are harder to obtain because business firms think they are not getting their share of our trade. As a matter of fact they are, but do not know it because YOU do not tell them that you saw their “ad” in “The Halcyon.” For the sake of future business managers patronize the firms which we advertise and tell them who sent you.

# Swarthmore College



SWARTHMORE COLLEGE is located on high ground about twelve miles southwest of Philadelphia. The college buildings command a fine outlook across the fields of Delaware County to the Delaware River and the New Jersey slopes. The campus consists of 200 acres of rolling and partly wooded land, bordering on Crum Creek. All who visit Swarthmore College acknowledge its estate to be one of exceptional beauty and value, with the special advantage of lying within one of the best regulated boroughs of Pennsylvania.

Swarthmore College was founded and is maintained by the Society of Friends. It offers its inmates the choice home atmosphere and close association of professor and student which are such effective influences in character-building. The chief aim at Swarthmore is to develop the individual student while maintaining the good of all. For the accomplishment of its aims, Swarthmore has been and continues to be the Ideal Small College.

The course of study is based on uniform requirements for admission. The work of the student is divided into three nearly equal parts: Prescribed, Elective, and Major. The prescribed work is limited to certain essential subjects of recognized value as a basis for general education; the elective work gives free play to individual tastes; the adoption of a major subject permits the student's own inclination to be given special training and development by persistent study in one direction. Upon the completion of this undergraduate course the degree of B. A. is conferred; for the young men who desire to fit themselves to become engineers, a prescribed course leads to the degree of B. S. in Engineering.

In the fall of 1904, Swarthmore College opened a New Dormitory for the men and a New Chemical Building. Both these buildings are thoroughly modern and well equipped. Those who desire to enter should apply early.



## THE NAME SWARTHMORE STANDS FOR

Location "unsurpassed by any college site in America."  
Ideal home atmosphere and moral tone.  
Strong college spirit.  
Large and enthusiastic alumni clubs.  
Attractive social life.  
Intimate contact of professor and student.  
Healthy athletic activities: Tennis, Hockey, Skating, Basketball, Foot-ball, Lacrosse, Track Athletics.  
Athletics carefully controlled.  
Intercollegiate debates, oratory, college publications.



JOSEPH SWAIN, LL. D., President  
SWARTHMORE, PENNSYLVANIA

Always know more about her than she knows about thee.

THE FAMOUS STEIN-BLOCH  
SMART CLOTHES

FOR MEN AND YOUNG MEN  
THE EQUAL OF CUSTOM-MADE CLOTHING

AT A THIRD LESS COST

Sold in Philadelphia only by

STRAWBRIDGE & CLOTHIER

F. GUTEKUNST

PORTRAITS, ETC.

STUDIOS

1705 NORTH BROAD STREET - - 712 ARCH STREET

STRICTLY HIGH GRADE WORK

IS OUR SPECIALTY

THE HIGHEST PRIZES, AMERICAN AND FOREIGN, AWARDED FOR PHOTO-  
GRAPHS. GOLD AND SILVER MEDALS, ALSO DIPLOMAS, AWARDED FOR  
SUPERIORITY OF WORK

SPECIAL RATES TO STUDENTS

Honor the HALCYON Staff, that thy reputation may escape many a smirch.

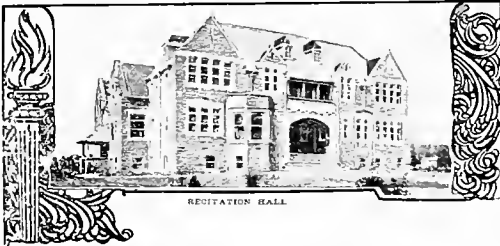

1905



SWARTHMORE  
PREPARATORY  
SCHOOL

SWARTHMORE, PA.



Schreiber & Kerr

TAILORS AND  
RIDING HABIT  
MAKERS

1529 Chestnut Street  
Philadelphia

C. S. POWELL

WATCHES  
DIAMONDS  
JEWELRY

Manufacturer of  
CHARMS :: MEDALS :: BUTTONS

Fine Watch Repairing

No. 5 S. Eighth St.

First Door Below Market  
PHILADELPHIA, PA.

Eccentricity may be a sign of genius, but that don't keep a genius from being a phool.

1825

THE

1905

# PENNSYLVANIA FIRE

## Insurance Company

INCORPORATED 1825

CHARTER PERPETUAL

### Office, 508-510 WALNUT STREET

PHILADELPHIA, PA.

CAPITAL,	-	-	-	-	-	\$400,000.00
ASSETS,	-	-	-	-	-	\$6,428,988.51
SURPLUS,	-	-	-	-	-	\$2,585,263.42

THE NAME OF ...

Stands for every thing *best* in

### Photographs

.. and ..

### Miniatures

### *Studios:*

11th and F Sts.,  
Washington, D. C.

926 Chestnut St.,  
Philadelphia.

Boardwalk,  
Atlantic City.



An honest college politician is a noble work which God neglected to complete.

THE  
SWARTHMORE  
NATIONAL BANK

OF SWARTHMORE, PA.

*A General Banking Business Transacted  
Interest Allowed on Special Deposits  
and on SAVINGS ACCOUNTS*

*Correspondence Invited Accounts Solicited*

BOARD OF DIRECTORS

MORRIS L. CLOTHIER  
HENRY GAWTHROP  
JOSEPH P. GIBBONS  
ROBERT P. GREEN  
JESSE H. HOLMES  
WILLIAM I. HULL

CHARLES D. JOYCE  
DAVID L. LUKENS  
JOSEPH SWAIN  
ARTHUR H. TOMLINSON  
E. CLAYTON WALTON

OFFICERS

ARTHUR H. TOMLINSON      DAVID L. LUKENS  
    President                      Vice-President  
ISAAC ROBERTS      HOWARD COOPER  
    Cashier                      Solicitor

"Well-Well-We-Yell-Darnell-Beckman-too  
They're College Stationers"

TELEPHONE

DARNELL & BECKMAN

924 Arch Street, Philadelphia

DANCE OR COMMENCEMENT PROGRAMS  
INVITATIONS      MENUS  
FRATERNITY STATIONERY      ILLUMINATED WORK

W. E. ROBERTS, Swarthmore Representative

JOHN JAMISON

Butter, Cheese  
Eggs, Poultry  
Lard, Provisions  
Salt Fish, Salt,  
——— Etc. ———

3 AND 5 S. WATER ST.  
PHILADELPHIA

This Book is Printed on



Pure White Coated Book

MADE BY

DILL & COLLINS CO.

Paper Makers

PHILADELPHIA

The finest commercial grade of its class made, and in the hands of a good printer will give the best effects from half-tone plates.

Why not specify it to your printer for your next annual or catalogue, and insure getting it by advising us with whom your order is placed? Samples on application.

Emily always did betray the hearts that loved her.



# The College Spoon

## DAVIS & CLEGG

Official Fraternity Jewelers of Philadelphia

616 CHESTNUT STREET



Fraternity Pins and Novelties. Send for Illustrations. Masonic and Society Insignia. College and Class Pins and Prizes. Wall Shields. College Seal or reproduction of Fraternity Pin, \$3.00. Silver Spoon, Gilt Bowl, \$1.75. With Fraternity Mounting, \$2.50.



## Gilbert & Bacon

Leading....

### Photographers



Grouping <sup>and</sup> Flashlights  
a Specialty

Special Rates to Students



1030 CHESTNUT STREET

PHILADELPHIA

There's many a slip 'twixt the College and the station.

# JOSEPH P. DREW'S

## Music Store

STIEFF  
PIANOS

The "Stieff" piano is as good as the best. It is noted for its superior "Tone Quality." The "touch" and "action" are perfect. "case" design artistic, "durability" is unequalled; will last a lifetime. We sell for cash or on easy terms. Send for particulars.

MUSICAL INSTRUMENTS - SHEET MUSIC  
RESONA STRINGS FOR ALL STRINGED INSTRUMENTS

202 SOUTH ELEVENTH STREET, PHILADELPHIA

REPAIRING PROMPTLY AND  
NEATLY DONE

BY

John Kirschnek

JEWELER

DIAMONDS A SPECIALTY

108 West State Street  
MEDIA, PA.

The Choicest Flowers Always  
on Hand

— BOTH PHONES —

Chas. P. Poryzees

FLORIST AND  
DEGORATOR

STORES

1418 Chestnut Street  
29 South Fifteenth Street  
Near P. R. R. Depot

PHILADELPHIA, PA.

If you hitch your wagon to a star, be sure to steer clear of theatrical heavens.

— CRANE'S —

Pure Ice Cream, Cakes  
— and Candies —

Visit our Tea Room for a Dainty Luncheon

GOODS SENT TO ALL  
PARTS OF THE COUNTRY

Send for Price Catalogue

Store, Tea Room, and Order Department  
1331 CHESTNUT STREET  
PHILADELPHIA

THE CELEBRATED



PHOTOGRAPHS

— ARE THE BEST —

Water Colors, Pastels and  
Miniatures

— REASONABLE PRICES —

1210 CHESTNUT STREET

J. F. GRAY

GOLF ❖ ATHLETIC  
SPORTING GOODS

T. H. DUDLEY PERKINS  
Swarthmore Representative  
Wharton Hall

29 SOUTH ELEVENTH ST.  
PHILADELPHIA

ABINGTON  
FRIENDS' SCHOOL

Under the care of Abington  
Monthly Meeting

Healthful Surroundings and Good Equipment. Con-  
venient connections with Philadelphia by Trolley and  
by Steam

Located near JENKINTOWN, PA.  
(Ten miles from Philadelphia)

Students Prepared for Swarthmore and  
other Colleges

MANUAL TRAINING DEPARTMENT

Send for Circulars to  
GEORGE M. DOWNING, Principal  
Jenkintown, Pa.

Better born Luckie than Comly.

Ocean Pavilion = = Location Unsurpassed  
Terms Reasonable = = Excellent Table

BELL TELEPHONE CONNECTION

# The Dennison

American and European Plan

Boardwalk above Georgia Ave.  
ATLANTIC CITY

E. BOOTH, Proprietor

Also Proprietor the Swarthmore Quick  
Lunch Room

---

John E. Creth  
Joseph T. Sullivan

## CRETH & SULLIVAN

~ Fire ~

Insurance

429 Walnut St., Philadelphia

Insurance Effected in all  
Responsible Companies at Lowest Rates

# H. L. ROSS . . .

 PICTURE  
FRAMES

Frames in Stock and  
Made to Order

MATS, MAT BOARDS, ETC.

25 North Thirteenth Street  
PHILADELPHIA

---

PERFECT TOILET PAPER

## Balsam Sanitissue

FRAGRANT & SOFT & SOLUBLE

At all  
Dealers

## SCOTT PAPER CO.

PHILADELPHIA

Lots of people would like to play hell; they have the price but don't know the tune.



IT IS Artistic framing you desire for your favorite

## PICTURE

Well, we find pleasure in suggesting frames to bring out the artistic qualities. We have a very extensive assortment of odd-shaped

## FRAMES

...Class Pictures and Diplomas Framed...

**OTTO SCHEIBAL**

Largest Frame Factory in Philadelphia

16 North Ninth Street

## College Photographs

At Special Rates



**POTT & FOLTZ**

1318 Chestnut St.  
PHILADELPHIA

Take Elevator

## ..The.. George School

Offers Opportunities for

**CAREFUL  
MORAL  
TRAINING**

Thorough Business and College  
Preparation

Address

**JOSEPH S. WALTON**  
GEORGE SCHOOL, PA.      Principal

## Samuel C. Turner

..Practical..

**PLUMBER  
STEAM and  
HOT WATER  
FITTER**

And LEAD BURNER

Constantly in Stock

**PIPE FITTINGS, VALVES**  
Etc.

**Fifth St. and Edgmont Ave.**

**CHESTER, PA.**

True success is not in never failing, but in smiling every time you fall.

# H. D. REESE

Prompt Delivery  
Satisfaction Guaranteed  
Telephone Connection

DEALER IN

Beef, Veal, Mutton, Lamb  
. . and Smoked Meats . .

A Full Line of First-class  
Meats Always on Hand

S. W. COR. TWELFTH AND FILBERT STS.

PHILADELPHIA

# E. W. YARNALL

Boarding and  
Livery Stables

SWARTHMORE, PA.

Hacks meet all trains from 6.45 A. M.  
to 6.44 P. M. After hours on orders

Light Teams at Reasonable Rates  
COACHES FOR PARTIES

Let Us Give You a Lift

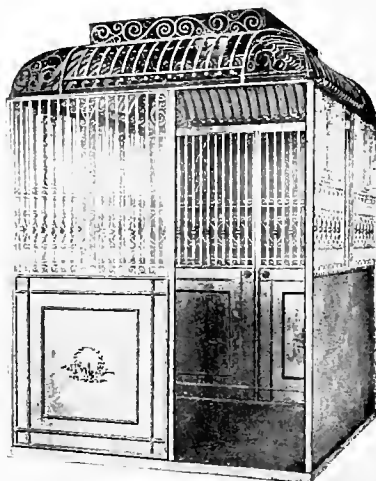

F. A. & H. P. BATES  
SWARTHMORE, PA.

As cold water to a thirsty soul, so is a check from home.

*Ed. Wright's  
Engraving  
House*

1108  
Chestnut Street  
Philadelphia

We have our own Photo-  
graph Gallery for Half Tone  
and Photo Engravings.

FASHIONABLE ENGRAVING AND STATIONERY

LEADING HOUSE FOR

COLLEGE, SCHOOL AND WEDDING INVITATIONS, DANCE PROGRAMS  
MENUS AND FINE ENGRAVING OF ALL KINDS

BEFORE ORDERING ELSEWHERE COMPARE SAMPLES AND PRICES

**KRIPS**

1500 Columbia Ave.  
PHILADELPHIA

The  
**Photographer**

**William  
S. Yarnall**



**Manufacturing  
Optician**



118 South Fifteenth St.  
PHILADELPHIA

Fourth Door below Chestnut St.

Happy is the man that findeth the pool room.

BELL TELEPHONE  
MARKET 539

KEYSTONE TELEPHONE  
MAIN 642

ESTABLISHED 1865

BIOREN & CO.  
BANKERS

322 CHESTNUT STREET  
PHILADELPHIA

Buy issues of Railroad, Public Service Corporation and Car Trust  
Securities.

Deal in Investment Bonds.

Transact a General Banking Business.

Buy and Sell Stock Exchange Securities on Commission  
in all Markets.

Correspondence Solicited.

---

Life is too short to waste in anything.



**William F. Zoll**

**Baker and  
Confectioner**

Corner  
**STATE and OLIVE STS.**

**MEDIA, PA.**

Telephone No. 67

Special Discount to Hotels and Institutions  
Both Phones

**John E. Fitzgerald**

(Successor to R. M. HOLBROOK)

DEALER IN

**FISH, OYSTERS  
LOBSTERS  
CRABS, etc.**

**Terminal Market**

(12th and Market Sts.)

**Oxford Crab Meat**  
a Specialty

**Philadelphia**

Nothing better for the money than our

**Bellerose Blend  
COFFEE**

25 cents a 5 Pounds **\$1.15**  
Pound 5 for

Dry Roasted on the Premises. Compare it with  
Higher-Priced Coffees Sold Elsewhere

**SHOWELL & FRYER**

Limited

Corner Market and Juniper Sts.

DEPENDABLE  
GROCERS

Philadelphia

**To Our Advertisers**

B. W. B. in Agricultural  
Advertising.

There is a king in Berlin town  
Who wears his mustache upside  
down;

Not is the fact surprising,  
You see, he is sensational,  
And has a very rational  
Belief in advertising.

For kings and men the way is clear:  
Keep in the public eye and ear;  
Attract and hold attention;  
For advertising always brings  
Fame, honor, wealth, and other  
things  
Too numerous to mention.

A little bottle is a dangerous thing.

Pure Drugs  
Ice Cold Soda Water  
Syrup made of Fresh  
Fruits

# Victor D. Shirer

Pharmacist

Chester Road  
Swarthmore, Pa.

Fine Stationery  
Toilet Articles  
Confections

---

# Central Barber Shop

16 Barbers

Prompt Attention  
....No Waiting

♫ ♫ ♫

17 N. THIRTEENTH ST.  
PHILADELPHIA

CONTRACTORS' SUPPLIES  
CUTLERY TOOLS  
DOG COLLARS



J Jacob Shannon  
& Co

1744 Market St. Philadelphia

---

# Zimmerman

Photographic  
Studio

Portraiture  
Illustrations  
Exhibition Photography  
Enlarging  
Copying  
Group Portraits

1628 CHESTNUT STREET  
Second Floor  
Philadelphia, Pa.

Bell Telephones: Spruce 4164A and 3363A

---

Hot air and cold nerve.

THE ILLUSTRATIONS



In this Book  
were made by  
The ELECTRIC CITY ENGRAVING CO.  
BUFFALO N.Y.

O frailty, thy name may be womag, but it is not Serena.

# MAKE A START

The first thousand dollars is hard to get. After that it is easier. No better way of saving exists than through good life insurance. A few years and you have it; if you die your wife gets it. Write for free particulars to 

**Penn Mutual Life Insurance Co.**

921-23-25 Chestnut Street  Philadelphia



**Edward H. Hall**

**Attorney-  
at-Law**

D. & A. PHONE No. 11  
MEDIA, PA.



## Magill's Modern French Series

By EDWARD H. MAGILL, A. M., LL.D.

Magill's Reading French Grammar  
Magill's Series of Modern French  
Readers

## Westlake's How to Write Letters

Revised to date. A complete and scholarly  
treatise.

## Brooks's Well-known Arithmetics

Brooks's Algebras, Geometries,  
Trigonometries

## Brumbaugh's Standard Readers

By MARTIN G. BRUMBAUGH, Ph. D., LL.D.

**CHRISTOPHER SOWER  
COMPANY**

Publishers

614 Arch St.

Philadelphia

When in doubt, bluff it out.

# Walter Clothier

Secretary

Ketterlinus  
Lithographic Manufacturing  
Co.

Arch and Fourth Sts.

Philadelphia

---

## Life Insurance

ROBERT H. WALKER, '02

# Walker & Taylor

General Agents  
of Provident Life and  
Trust Co.

Fidelity Building  
Baltimore, Md.

---

STOCKS, BONDS and MISCELLANEOUS  
SECURITIES



# Effingham Lawrence & Co.

MEMBERS N. Y. STOCK  
EXCHANGE

Telephones  
7895-7896 Cortlandt

15 Wall Street  
New York

---

Real Estate

Insurance

# Gilkyson Brothers

PHENIXVILLE  
PENNA.

Investment  
Securities

Conveyancing

---

Telephone, 1651 Main



# John Paul Broomell

ATTORNEY  
and...  
COUNSELLOR  
AT LAW

No. 26 COURT STREET  
Brooklyn, N. Y.

---

SURROGATES' PRACTICE  
a Specialty



# J. Edward Downing

LAWYER



MINEOLA, NASSAU CO.  
New York

---

B. White.

## Index to Advertisers

---

	Page
Abington Friends' School.....	215
F. A. & H. P. Bates.....	218
Bioren & Co.....	220
John Paul Broomell.....	225
Central Barber Shop.....	222
Walter Clothier.....	225
Crane, .....	215
Creth & Sullivan.....	216
Darnell & Beckman.....	212
Davis & Clegg.....	213
The Dennison.....	216
Dill & Collins Co.....	212
Joseph P. Drew.....	214
J. Edward Downing.....	225
Electric City Engraving Co.....	223
John E. Fitzgerald.....	221
The George School.....	217
Gilbert, .....	211
Gilbert & Bacon.....	213
Gilkyson Brothers.....	225
J. F. Gray.....	215
F. Gutekmst.....	209
Edward H. Hall.....	224
John Jamison.....	212
John Kirschnek.....	214
Krips, .....	219
Kuebler, .....	215

	Page
Effingham Lawrence & Co.....	225
C. S. Powell.....	210
Pennsylvania Fire Insurance Co.....	211
Chas. P. Poryzees.....	214
Pott & Foltz.....	217
Penn Mutual Life Insurance Co.....	224
H. D. Reese.....	218
H. L. Ross.....	216
Otto Scheibal.....	217
Schreiber & Kerr.....	210
Scott Paper Co.....	216
J. Jacob Shannon & Co.....	222
Victor D. Shirer.....	222
Showell & Fryer.....	221
Christopher Sower Company.....	224
Strawbridge & Clothier.....	209
Swarthmore College.....	208
Swarthmore National Bank.....	212
Swarthmore Preparatory School.....	210
Samuel C. Turner.....	217
Walker & Taylor.....	225
E. A. Wright's Engraving House.....	219
E. W. Yarnall.....	218
William S. Yarnall.....	219
Zimmerman, .....	222
William F. Zoll.....	221













