

WALCYON



1908



Miss H. Redgrave

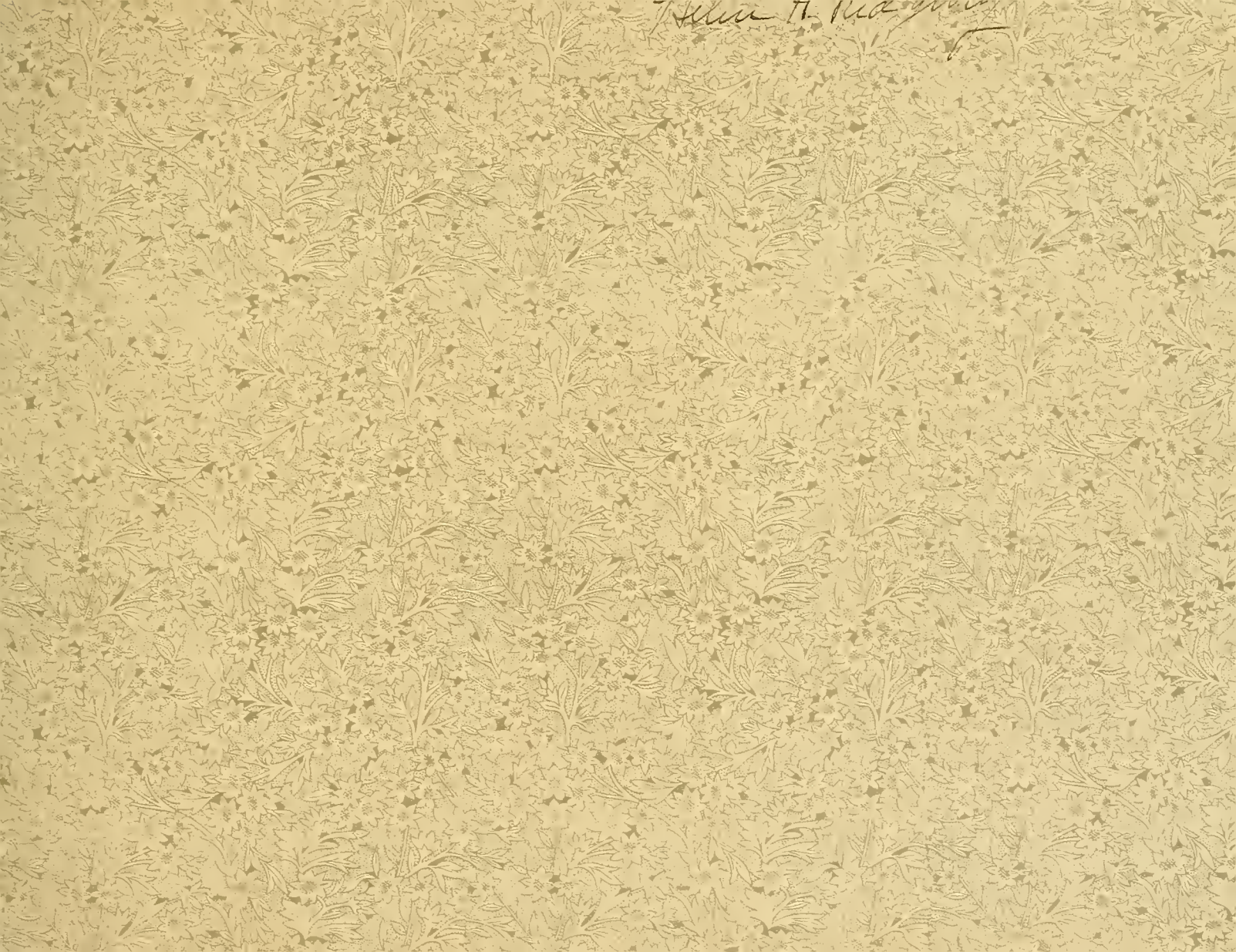



Digitized by the Internet Archive
in 2011 with funding from
Lyrasis Members and Sloan Foundation

<http://www.archive.org/details/halcyon1908unse>

The Halcyon, 1908

VOLUME XXIII

Published by

THE JUNIOR CLASS

...of...

Swarthmore College

1907



AS another year draws to its close another HALCYON, recorder of our college life, is thrust upon the world. We pray you accept it, imperfect as it is; and if, perchance, we have brought again before you a memory of one pleasant moment spent among your friends at dear old Swarthmore, we shall be content.



THE HALCYON



This Book
is respectfully dedicated to

Benjamin Franklin Battin, A. B., Ph. D.

Professor of the German Language and Literature,
who has labored faithfully to help
upbuild his Alma Mater





The Staff ..

EDITOR-IN-CHIEF

William P. Willbur

ASSOCIATE EDITORS

Grace Bowen Maxwell

Harvey Scatterthwaite

BUSINESS MANAGER

Granville Taylor

ASS'T. BUSINESS MANAGER

H. Brinton Stode.

STAFF EDITORS

J. Frank Butler

Katherine Wolf

Louise Opie

Ed. Burson

ARTISTS

August Richardson

M. Scatterthwaite



CONTENTS

- Faculty
- Classes
- Fraternities
- Clubs
- College Functions
- Athletics
- Literary Societies
- Literary Miscellany



THE CAMPUS

ye



FACULTY™



The Faculty

JOSEPH SWAIN, President of the College.

B. L., Indiana University (1883); M. S. (1885); LL. D., Wabash College (1893). Student of Mathematics and Astronomy, University of Edinburgh (1885-86). Instructor in Mathematics and Zoölogy, Indiana University (1883-85); Assistant U. S. Fish Commissioner (1884); Professor of Mathematics, Indiana University (1886-91); Professor of Mathematics, Leland Stanford, Junior, University (1891-93); President of Indiana University (1893-1902); Member of National Council of Education; President of Swarthmore College (from 1902).



HENRIETTA JOSEPHINE MEETER, Dean.

A. B., Indiana University (1901); Ph. D., University of Pennsylvania (1904). Frances Legearet Pepper Fellow in Classical Languages, University of Pennsylvania (1901-04); Dean of Women, University of Colorado (1904-06); Dean of Swarthmore College (from 1906).



ELIZABETH POWELL BOND, Dean Emeritus.

A. M., Hon., Swarthmore College (1897). Dean, Swarthmore College (from 1886 to 1906). Author of *Words by the Way* (two series). Honorary member of Φ B K.

EDWARD HICKS MAGILL, Emeritus Professor of the French Language and Literature.

A. B., Brown University (1852); A. M. (1855); LL. D., Haverford College (1886). Professor of Latin and French, Swarthmore College (1869-70); President (1870-90); Professor of French Language and Literature (from 1890). Author of *Magill's French Grammar; French Prose and Poetry; Modern French Series*. Member of Δ K E and Φ B K.



ARTHUR BEARDSLEY, Emeritus Professor of Engineering, and Librarian of the Friends' Historical Library.

C. E., Rensselaer Polytechnic Institute (1867); Ph. D., Hon., Swarthmore College (1889). Instructor in Mathematics and Engineering, University of Minnesota (1869-70); Professor of Civil Engineering (1870-72); Professor of Engineering, Swarthmore College (1872-98); Member of American Society of Civil Engineers; Member of American Society of Mechanical Engineers; Member of Board of Managers of Franklin Institute (1892-1901); Chairman of Committee on Science and Art (1892-94). Member of Δ K E.



SUSAN J. CUNNINGHAM, Emeritus Professor of Mathematics and Astronomy.

Sc. D., Hon., Swarthmore College (1888). Special Student at Vassar College (1866-67); Student under Professor of Astronomy, at Harvard University, during the summers of 1874 and 1876; at Princeton College, in the summer of 1881; at Williams College, in the summers of 1883 and 1884; Student in Mathematics under private coach of Newnham College, Cambridge, England, during the long vacation term in the summers of 1877, 1878, 1879 and 1882; Student at the Observatory of Cambridge, England, during the summer of 1877; and at Greenwich Observatory, the summer of 1891; Student at the University of Chicago during the first half of the summer quarters of 1894 and 1895. Instructor in Mathematics, Swarthmore College (1869-72); Assistant Professor (1872-74); Professor (from 1874 to 1906).



WILLIAM HYDE APPLETON, Professor of Greek and Early English.

A. B., Harvard University (1864); A. M. (1867); LL. B. (1869); Ph. D., Hon., Swarthmore College (1888). Student of Greek and Philology, Universities of Berlin and Bonn (1870-71); Athens (1881-82). Tutor in Greek, Harvard University (1868-70); Professor of Greek and German, Swarthmore College (1872-88); Acting President and President (1889-91); Professor of Greek and Early English (from 1891). Editor of *Greek Poets in English Verse*. Member of $\chi \psi$ and $\phi \beta \kappa$.

SPENCER TROTTER, Professor of Biology and Geology.

M. D., University of Pennsylvania (1883). Jessup Fellow, Philadelphia Academy of Natural Sciences (1878-80); Resident Physician and Surgeon, Pennsylvania Hospital (1883-85); Professor of Biology and Geology, Swarthmore College (from 1888). Author of *Lessons in the New Geography*; *Geography of Commerce*; *Laboratory Notes on the Study of a Mammal (Cat)*.





GEORGE A. HOADLEY, Professor of Physics.

C. E., Union College (1874); A. B. (1874); A. M. (1877). Professor of Physics, Swarthmore College (from 1888). Author of *A Brief Course in Physics; Measurements in Magnetism and Electricity*. Member of K A.

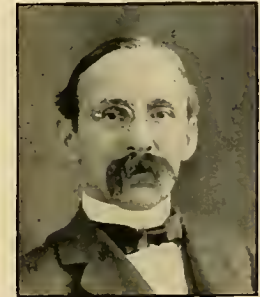

FERRIS W. PRICE, Isaac H. Clothier Professor of the Latin Language and Literature.

A. B., Swarthmore College (1874); A. M. (1887). Student of Latin, University of Berlin (1889-90). Assistant Professor of Latin and English, Swarthmore College (1885-89); Professor (from 1890). Member of Φ B K.



WILLIAM I. HULL, Professor of History.

A. B., Johns Hopkins University (1889); Ph. D. (1892). Student of History, University of Berlin (1891). Associate Professor of History and Economics, Swarthmore College (1892-94); Joseph Wharton Professor of History and Political Economy (1894-1904); Professor of History (from 1904). Member of B Θ H.

WILBUR M. STINE, I. V. Williamson Professor of Engineering.

Ph. B., Dickinson College (1886); M. S. (1889); D. Sc. (1893). Professor of Physics and Electrical Engineering, Ohio University (1886-93); Director of Electrical Engineering, Armour Institute of Technology (1893-98); Professor of Engineering, Swarthmore College (from 1898). Author of *Applied Photometry*. Member of $\Phi \Delta \Theta$.



JESSE H. HOLMES, Professor of the History of Religion and Philosophy.

B. S., University of Nebraska (1884); Ph. D., Johns Hopkins University (1890). Student in the University of Nebraska (1884-85); Harvard University (summer of 1895); Oxford University (1899-1900). Professor, Swarthmore College (from 1900). Member of $\Phi \beta \kappa$.

BENJAMIN F. BATTIN, Professor of the German Language and Literature,
and Secretary to the Faculty.

A. B., Swarthmore College (1892); Ph. D., University of Jena (1900); Joshua Lippincott Fellow (Swarthmore College), Berlin and Athens (1893-94); Student of German and Philosophy, Universities of Berlin (1898-99) and Jena (1899-1900). Instructor in Rhetoric and Composition, and in Greek, Swarthmore College (1892-93); Assistant Professor of German (1900-02); Professor of German (from 1902). Member of $\Phi \kappa \Psi$ and $\Phi \beta \kappa$.





ISABELLE BRONK, Professor of French Language and Literature.

Ph. B., Illinois Wesleyan University (1893); Ph. D., University of Chicago (1900). Student of French and German, Wellesley College (1880-83); Germany and France (1883-84); University of Leipsic, Sorbonne, and Collège de France (1889-91); University of Chicago (summer quarter of 1896 and 1897-98); Fellow in Romance Languages, University of Chicago (1898-1900); Bibliothèque Nationale (summers of 1902 and 1903). Assistant in Romance Languages and Literatures, University of Chicago (1900-01); Assistant Professor of French Language and Literature, Swarthmore College (1901-1902); Professor (from 1902).

GELLERT ALLEMAN, Professor of Chemistry.

B. Sc., Pennsylvania College (1893); Ph. D., Johns Hopkins University (1897). Instructor in Chemistry, University of Maine (1897-98); Instructor in Chemistry, Washington University (1898-1902); Professor of Chemistry, Swarthmore College (from 1902).



PAUL MARTIN PEARSON, Professor of Public Speaking.

A. B., Baker University (1891); A. M. (1895); Student of English and Oratory, Northwestern University (1894-95). Harvard University (1901-1902). Assistant in Oratory, Northwestern University (1895-1902); Assistant Professor, Swarthmore College (1902-1904); Professor (from 1904). Editor of *Talent*. Member of $\Delta T \Delta$.

ROBERT C. BROOKS, Joseph Wharton Professor of Economics.

A. B., Indiana University (1896); Ph. D., Cornell University (1903). Editor of *Municipal Affairs*, and Resident in the University Settlement, New York City (1896-97); President White Fellow of Political and Social Science, Cornell University (1897-98); President White Traveling Fellow, Universities of Halle and Berlin (1898-99); Assistant in Economics, Cornell University, (1899-1900); Instructor (1900-1904); In charge of Department of Civics and Economics, Cornell University (summer sessions, 1902 and 1903); Professor of Economics, Swarthmore College (from 1904). Member of $\Sigma \chi$.



JOHN LIVINGSTON LOWES, Professor of English.

A. B., Washington and Jefferson College (1888); A. M. (1891); Ph. D., Hon. (1901); A. M., Harvard University (1903); Ph. D. (1905). Student, Western Theological Seminary (1891-94); Universities of Leipzig and Berlin (1894-95). Adjunct Professor of Mathematics, Washington and Jefferson College (1888-91); McKee Professor of Ethics, in charge of the Department of English, Hanover College (1895-1901); McKee Professor of Ethics, and Professor of the English Language and Literature (1901-02); Lecturer in English in New York University Summer School (1902, 1904, and 1905); Professor of English, Swarthmore College (from 1905).

JOHN ANTHONY MILLER, Edward H. Magill Professor of Mathematics and Astronomy.

A. B., Indiana University (1890); A. M., Leland Stanford, Junior, University (1893); Ph. D., University of Chicago (1899). Graduate Student, University of Chicago (1895-97, and summer term, 1898); Instructor in Mathematics, Indiana University (January to June, 1890); Superintendent of Schools, Rockville, Ind. (1890-91); Instructor in Mathematics, Leland Stanford, Junior, University (1891-93); Assistant Professor of Mathematics, Indiana University (1894-95); Professor of Mathematics and Astronomy (1895-1906); Professor of Mathematics and Astronomy, Swarthmore College (from 1906).





JOHN RUSSELL HAYES, Librarian.

A. B., Swarthmore College (1888); A. B., Harvard University (1889); LL. B., University of Pennsylvania (1892). Student of English, Universities of Oxford and Strasburg (1892-93). Assistant in English, Swarthmore College (1893-95); Assistant Professor (1895-1906); Librarian (from 1906).

FRANKLIN SPENCER EDMONDS, Assistant Professor of Law.

Ph. B., University of Pennsylvania (1893); A. M., Central High School of Philadelphia (1896); LL. B., University of Pennsylvania (1903). Andrew D. White Fellow in Political and Social Science, Cornell University (1894-95). Instructor in History, Central High School, Philadelphia (1895-97); Assistant Professor of Political Science (1897-1902); Professor of Political Science (1902-1904); Honorary Lecturer on Political Science (from 1904). Assistant Professor of Law, Swarthmore College (from 1904). Member of B Θ Π.



LORNE MCKENZIE ARKLEY, Assistant Professor of Mechanical Engineering.

B. Sc., McGill University (1900). Demonstrator in Mechanical Engineering and Drawing, McGill University (1901-02); Director of the School of Machine Design, Franklin Institute (from 1903); Assistant Professor of Mechanical Engineering, Swarthmore College (from 1905).

Lecturers

BIRD THOMAS BALDWIN, Lecturer on Psychology and Education, West Chester, Pa.

B. S., Swarthmore College (1900); A. M., Harvard University (1903); Ph. D. (1905). Student, University of Pennsylvania (1901-02); Harvard University Summer School (1901); Joshua Lippincott Traveling Fellow of Swarthmore College (1902-03); Harvard University (1902-03); Leipsig University (summer of 1906); Supervising Principal of Moorestown Friends' High School (1900-02); Conference Instructor in Psychology and Logic, Harvard Summer School (1904); Professor of Pedagogy, West Chester State Normal School (1905-06); Professor of Psychology and Education, West Chester State Normal School (from 1906). Lecturer on Psychology and Education, Swarthmore College (from 1906).

EDWARD BRIGGS RAWSON, Lecturer on Education, 226 East 16th Street, New York City.

B. S., Massachusetts Agricultural College (1881). Student at Johns Hopkins University (1888-90); School of Pedagogy, New York University (1893-95 and 1905-06). Principal, Friends' School, Lincoln, Va. (1885-87); Teacher in Friends' Seminary, New York City (1887-88 and 1890-96); Assistant in Elementary Science and Manual Training, Glens Falls Summer School (1894-95); Principal Friends' Seminary, New York City (from 1896); Lecturer on Education, Swarthmore College (from 1906).

JOSEPH S. WALTON, Lecturer on Education, George School, Pa.

Ph. D., University of Pennsylvania (1886). Professor of History, West Chester State Normal School (1896-98); Principal, Friends' Central School, Philadelphia (1898-1901); Principal, George School (from 1901); Lecturer on Education, Swarthmore College (from 1906).

Instructors, Assistants, Etc.

THOMAS WILLIAM HESLIN, Instructor in Engineering.

Superintendent of Shops, Haverford College (1888-89); Instructor in Engineering, Swarthmore College (from 1901).

HARRY NEWTON BENKERT, Instructor in Engineering.

B. S., Swarthmore College (1901); C. E. (1904). Assistant in Engineering, Swarthmore College (1902-03); Instructor (from 1903).

FRANCES MAY DADMUN, Instructor in the History of Art, and Director of the Studio.

A. B., Wellesley College (1899); A. M. (1901). Italian cities and European galleries (1901-02), Pupil of Charles Herbert Woodbury. Instructor in the History of Art at the Norwich Art School (1903-04); Instructor in the History of Art, and Director of the Studio, Swarthmore College (from January, 1905).

GEORGE GURDON STEELE, Instructor in Chemistry.

A. B., Harvard University (1905). Assistant in Descriptive Inorganic Chemistry, Harvard University (1904-05); Instructor in Chemistry, Swarthmore College (from 1905).

ABBY MARY HALL, Instructor in Latin.

A. B., Swarthmore College (1890) and Cornell University (1893). Instructor in Greek, Swarthmore College (1893-94); Instructor in Latin, Swarthmore College (1894-1903); Instructor in Latin, Swarthmore College (from 1906).

JOSEPHINE H. BATCHELDER, Instructor in English.

A. B., Wellesley College (1896). Assistant in English, Wellesley College (1896); Assistant in English (1897-99); Graduate Student and Reader in English Composition, University of Chicago (1899-1901); Instructor in English Composition and Literature, State Normal College, San Diego, Cal. (1901-1905); Instructor in English, Swarthmore College (from 1906).

JANE ALLEN, Reader in English.

A. B., Bryn Mawr College (1904). Reader in English, Swarthmore College (1904-05 and from 1906).

ROSS W. MARRIOTT, Assistant in Mathematics.

S. B., Valparaiso College (1903); A. B., Indiana University (1906); Professor of Mathematics, Western Normal College (1904-05); Assistant in Mathematics, Swarthmore College (from 1906). Member of ΣX .

EGBERT J. MILES, Assistant in Mathematics.

A. B., Indiana University (1906). Assistant in Mathematics, Swarthmore College (from 1906). Member of ΣX .

MARGERY BEDDOES, Assistant in Zoölogy.

A. B., Swarthmore College (1906).

LAURENCE THOMAS SHERWOOD, Assistant in Chemistry.

A. B., Swarthmore College (1906).

HENRY MOORE FUSSELL, JR., Laboratory Assistant in Physics.

Swarthmore College (1907).

GEORGE BLYTH, Assistant in Engineering.

Swarthmore College (1907).

SAMUEL R. MILLMAN, Assistant in Engineering.

Swarthmore College (1907).

WALTER WRIGHT KRIDER, Assistant in Engineering.

Swarthmore College (1909).

MARY V. MITCHELL GREEN, Medical Director of Physical Training of Women.

M. D., Woman's Medical College of Pennsylvania (1884); Student of Physical Culture in Stockholm, Berlin, London, Zürich. Director of Gymnasium, Woman's College of Baltimore (1892-94); Director in Swarthmore College (from 1904).

J. K. SHELL, M. D., Director of Physical Training of Men.

MARY ELIZABETH BATES, Director of Physical Training of Women.

Graduate of the Boston Normal School of Gymnastics (1893); Graduate Student (1901-02). Assistant in the Gymnasium, Bryn Mawr College (1893-96); Director of Physical Training, Miss Baldwin's School, Bryn Mawr, Pa. (1895-1901); Assistant in Swarthmore College (1902-03); Director (from 1903).

Officers of Administration

WILLIAM ALBERT ALEXANDER, A. B., Registrar (from 1905).

MARY ALDERFER, Secretary to the President.

CHESTER ROBERTS, Superintendent.





THE CLASSES.

- M. Satterthwaite -



SENIOR CLASS

Class of 1907

Officers

First Semester
RALPH J. BAKER;

WALTER L. LEWIS;

ROSALIE M. PAINTER;

J. WALTER KELLER;

President:

Vice-President:

Secretary:

Treasurer:

Second Semester
SAMUEL D. HEED.

J. WALTER KELLER.

MAUDE KEMMERER.

J. SHERWOOD KNIGHT.

Class Day Officers

Presenter, BENJAMIN KLINE.
Poetess, R. ELSIE LOVE.
Prophetess, MABEL C. SULLIVAN.
Historian, EDITH S. GIBBS.
Ivy Poetess, MARY E. NORTH.
Ivy Orator, HOWARD L. FUSSELL.



The Senior Class

WHEN your HALCYON *finally* appeared, several pages were filled with your self-praise. In your egotism and jealousy, you refused to write the glorious history of the class of 1908, lest your best efforts and fondest hopes be put entirely in the shade. You well realized the truth of the saying, "Blest be they who blow their own trumpets; otherwise they won't get blowed." We can find nothing to add to your vainglorious account, and a great deal to detract from it. Much might be said about your defeat of the Penn Freshmen on the track, and some mention might be made of how we licked you in football, even though the officials were Seniors and the darkness was fast coming on. But we will be kind to you during your last days at Swarthmore, and after some good advice send you upon your way with our best wishes. Since we realize that the honor and reputation of our College will depend, in some measure, upon your actions in the outside world, we hope you will lay aside a little of your egotism, act a little more rationally and considerately, and do your best to spread the fame and glory of Swarthmore.

Personalia of the Class of 1907

Julia Yerkes Atkinson, *K A θ*, Doylestown, Pa.,

Biology.

*“A face with gladness overspread,
Soft smiles, by human kindness bred.”*

Prepared at Doylestown High School; member of Somerville; member of Executive Board of Student Government Association (III—1) (IV—1); member of Joseph Leidy Scientific Society; member of Girls' Glee Club—Leader (III); member of F I K.

Ralph Jackson Baker, *φ K Ψ*, Lansdowne, Pa.,

Economics.

“None but himself can be his parallel.”

Prepared at Friends' Central School; Varsity Indoor Relay Team (II); Varsity Relay Team (II, III, IV); Varsity Track Team (II, III, IV); Third Place, Half-mile Run, Intercollegiate A. A. A. A., Philadelphia (II), Cambridge, Mass. (III); holder of Maryland State and South Atlantic Association of A. A. U. Mile Records; holder of Swarthmore College Records and Track Records, Half Mile, Mile, and Two-Mile Runs; Class Track and Basketball Teams; Assistant Manager of 1905 Varsity Football Team (III); Manager of 1906 Varsity Football Team (IV); Delegate to Football Conference (III); President of F. C. S. Club (III—1); winner of College Extemporaneous Speaking Contest (III); eligible for Andrew C. Pearson Declamation Contest of 1906 (IV); member of Class Reception Committee (III); member of Class Dance Committee (IV); Associate Editor of 1907 HALCYON (III); Associate Editor of *Phoenix*, Vol. XXVI (IV); Vice-President of Class (II—2); President of Class (IV—1); member of “Book and Key.”

George Blyth, Philadelphia, Pa.,

Engineering.

*“Georgie was a wanton wag,
The blythest lad that e'er I saw.”*

Prepared at Drexel Institute, Philadelphia; member of Ennomian Literary Society; member of Mandolin Club (I); member of Scrib Lacrosse Team (III); Assistant in Engineering (III, IV).

Newlin Trainer Booth, $\lambda \lambda$, Chester, Pa.,

Engineering.

*“Run if you like, but try to keep your breath; *
Work like a man, but don't be worked to death.”*

Prepared at Friends' Central School; member of Mandolin Club (II); Treasurer of F. C. S. Club (II); member of Class Teams; Scrub Lacrosse Team (II); Varsity (III); Captain (IV); substitute on Basketball Team (IV); member of "Book and Key."

Ethel Hampson Brewster, Chester, Pa.,

Greek.

*“Whence is thy learning? Hath thy toil
O'er books consumed the midnight oil?”*

Prepared at Chester High School; member of Somerville; Censor (IV—1); member of Girls' Glee Club (II—IV); William C. Sproul Scholarship (I, II, III, IV); Deborah Fisher Wharton Scholarship (III); eligible for Lucretia Mott Fellowship.

Samuel Dean Caldwell, Jr., $\kappa \Sigma$, Bethesda, Md.,

Engineering.

“I never saw his like: there lives no greater leader.”

Prepared at Western High School, Washington, D. C.; entered Class of 1906; member of Track Team, 1904; I. C. A. A. A. A., 1904; Captain of Track Team, 1905; Manager of Football Team, 1905; member of Student Government Committee, 1907; Cheer Leader, 1906; President of Delphic Literary Society, 1904; member of T. H. D. and $\Theta \text{ N } E$.

Walter White Carter, $\phi \Sigma \kappa$, Aquetong, Pa.,

Engineering.

*“The curious questioning eye,
That plucks the heart of every mystery.”*

Prepared at Friends' Central School; member of Delphic Literary Society; member of F. C. S. Club; member of Mathematical Club; member of C. W. M. Club.

Edwin Angell Cottrell, $\psi \text{ J } \theta$, Newport, R. I.,

Economics.

“An honest man’s the noblest work of God.”

Prepared at Williston; entered Swarthmore from Brown University.

Spencer Lawrence Coxe, $\psi \text{ K } \psi$, York, Pa.,

Economics.

“A proper man as anyone shall see in a summer’s day.”

Prepared at Swarthmore Preparatory School; Class President (I—2); member of Class Oratorical Team (I—2); Editor-in-Chief of the 1907 HALCYON; member of the *Phœnix* Staff (I and IV); winner of Third Prize in Extemporaneous Speaking Contest (II and III); President of Eunomian Literary Society (IV—1); member of Young Men’s Student Government Committee (III and IV); member of Class Football and Basketball Teams; Captain of Class Football Team (I); Captain of Scrub Football Team (III); Substitute End and Half-back of Varsity (I, II, III, IV); member of Track Team (I, II, III, IV); holder of College Records, High and Low Hurdles; member of T. H. D. and $\Theta \text{ N } E$.

Jeannette Curtis, New York City,

Biology.

“ ’Tis marvelous that one small person should do so much.”

Prepared at Friends’ Seminary, New York City; Secretary of Class (I—1); Secretary of Joseph Leidy Scientific Society (I—2, III—2, IV—1); member of Freshman Oratorical Team; Captain of Class Basketball Team (I, II); Captain of Class Hockey Team (I); member of Class Teams (I, II, III, IV); member of Varsity Basketball Team (I, II, III); member of Varsity Hockey Team (I, II, III, IV); member of Varsity Gymnasium Team (II); member of Athletic Council (IV); Secretary of Debating Board (III); member of Young Women’s Extemporaneous Speaking Team (II); eligible for Andrew C. Pearson Prize (IV); Censor of Somerville Literary Society (II—2, III—2); Treasurer of Athletic Association (IV); member of Girls’ Glee Club (II, III, IV); Manager (IV); member of Student Government Executive Board (IV—1); Chairman of Nominating Committee of Somerville (IV); Samuel Underhill Scholar (II); member of 1907 HALCYON Staff; member of *Phœnix* Staff (IV); Class Historian (I); Class Orator (II); Chairman of Committee for the Preparatory School Oratorical Contest (III); Secretary of Young Friends’ Association (III, IV); eligible for Lucretia Mott Fellowship.

William Seth Daniels, Swarthmore, Pa.,

Engineering.

“Accuse not nature, she hath done her part.”

Prepared at Swarthmore High School; member of Eunomian Literary Society; member of College Lacrosse Team (III).

Isaac Garrett Darlington, J. D., West Chester, Pa.,

Engineering.

*“Contented and serene;
With heart as calm as lakes that sleep
In frosty moonlight.”*

Prepared at West Chester High School; Vice-President of Class (I—1); Treasurer (I—2); President (II—1); Chairman of Class Banquet and Reception Committees (I—2, II—1); member of Lacrosse Team (II, III); member of Class Teams; Tennis Champion (II); member of “Book and Key.”

Nellie Gray Davidson, Milford, Del.,

German.

*“On wit and learning the just prize bestow,
For fame is what we most expect below.”*

Prepared at Milford High School; member of Somerville; member of Class Oratorical Team (I—1); Secretary of Student Government Association (III—1); winner of Second Prize in Women’s Extemporaneous Speaking Contest (III—2); winner of Second Prize in Andrew C. Pearson Declamation Contest (II, IV); member of Girls’ Glee Club (IV); member of Δ A Σ.

Alma Eva Dickinson, Steelton, Pa.,

German.

*“Oh let us still the secret joy partake
To follow virtue e’en for virtue’s sake.”*

Prepared at Steelton High School; member of Somerville; Class Prophetess (II); President of College Settlement Association (IV).

Francis Walker D’Olier, J. D., Philadelphia, Pa.,

Engineering.

“Never jealous—not he.”

Prepared at Central Manual Training School, Philadelphia; member of Scrub Lacrosse Team (III); member of Class Basketball, Football and Lacrosse Teams; member of Extemporaneous Speaking Team (III); Treasurer of Class (I—1); President of Class (III—1); member of T. H. D.; member of “Book and Key.”

Edith Manson Douglass, Asbury Park, N. J.,

Biology.

“She talked, and then she talked some more, and yet again she talked.”

Graduate of Friends' Central School and Asbury Park High School; member of Somerville; member of Joseph Leidy Scientific Society; member of Class and Varsity Hockey Teams (III, IV); member of Executive Board of Student Government (III—2).

Henry Moore Fussell, Jr., Media, Pa.,

Electrical Engineering.

*“He hath a lean and hungry look;
He thinks too much; such men are dangerous.”*

Prepared at Friends' Central School; member of Eunomian Literary Society; President of Joseph Leidy Scientific Society (IV); Laboratory Assistant in Physics (III, IV); Vice-President of Class (III—1); member of Mathematical Club; member of Senior Engineering Club; member of F. C. S. Club.

Howard Lewis Fussell, Media, Pa.,

Latin.

*“In arguing, too, he owned his skill,
For even though vanquished, he argued still.”*

Prepared at Friends' Central School; College Relay Team (III—2); College Debating Team (IV); Ivy Orator (IV—2).

Edith Sykes Gibbs, Columbus, N. J.,

Philosophy.

“I knew the right and did it.”

Prepared at Friends' Central School; member of Somerville; member of Y. F. A.; member of F. C. S. Club; member of Class Hockey Team (III, IV); Varsity (IV); winner of Dr. Green's Gymnasium Prize (III); member of Girls' Glee Club; member of *Phoenix* Staff (IV); eligible for Lucretia Mott Fellowship.

Ada Clara Graham, *Π Β Φ*, Philadelphia, Pa.,

French.

“Oh fair, and strong, and terrible.”

Prepared at Friends' Central School; member of Somerville; Treasurer (III—1); member of Executive Board of Student Government (IV—1); member of Girls' Glee Club (I, III, IV); Leader (IV); Captain of Class Basketball Team (III); member of Class and Varsity Hockey Teams (IV); member of F. C. S. Club; member of Double Quartette (III); member of *Κ Κ Κ* and *Γ Ι Κ*.

Katharine Proctor Green, Bartow, Fla.,

French.

“Full of noble things.”

Prepared at Bartow High School; member of Somerville; member of Joseph Leidy Scientific Society; member of Class (I, II) and Varsity (II) Hockey Teams; member of Executive Board of Student Government (III—2); member of *Δ Α Σ*; member of *Η Β Η*.

Charles Kaler Hackman, *Φ Σ Κ*, Womelsdorf, Pa.,

Engineering.

“As gay as any, I.”

Prepared at Swarthmore Preparatory School; Assistant Manager of Track and Lacrosse Teams (III); Manager (IV); Class Treasurer (II—2); member of Eunomian Literary Society; member of Joseph Leidy Scientific Society; member of Reception Committees (II, III); Class Banquet Committee (I).

Lesley William Hallock, *Κ Σ*, Plainfield, N. J.,

Engineering.

“Arise, go forth, and conquer as of old.”

Prepared at Leals' School, Plainfield; Vice-President of Class (II—2); Class President (III—2); member of Mandolin Club (I, II); Assistant Business Manager of 1907 *HALCYON*; member of Reception Committee (III); Secretary of Senior Engineers' Club.

Samuel Darlington Heed, J I', West Chester, Pa.,

Engineering.

"I speak out, for I dare not lie!"

Prepared at West Chester High School; President of Class (II—1, IV—2); member of Varsity Basketball Team (II, III, IV); member of Varsity Track Team (I, II, III); Relay Team (III); member of Class Athletic Teams; Captain of Class Basketball Team (I, II); Second Prize, Extemporaneous Speaking Contest (III); member of 1907 HALCYON Staff; Vice-President of Joseph Leidy Scientific Society (II); Chairman of Class Reception Committee (II); Treasurer of Senior Engineers' Club (IV); member of T. H. D.

George Henrie, J I', Millville, Pa.,

Economics.

"I never saw his like."

Prepared at George School; member of Class Oratorical Team (II); member of Class Athletic Teams; member of Track Team (II, III, IV); Captain (III, IV); member of Relay Team (II, III); I. C. A. A. A. (II, III); Assistant Basketball Manager (III); Manager (IV).

Louise Wright Hornor, K K I', Concordville, Pa.,

History.

"A stony, British stare."

Prepared at Swarthmore Preparatory School; Corresponding Secretary of Somerville (III—2, IV—1); Censor (II—1); Secretary of Joseph Leidy Scientific Society (II—2); member of Girls' Glee Club (II, IV); Secretary of Class (I—2); member of Executive Board of Student Government Association (IV—2); member of Δ I N; eligible for Lucretia Mott Fellowship.

Frank Kelso Hyatt, Chester Pa.,

Engineering.

*"One whom the music of his own vain tongue
Doth ravish like enchanting harmony."*

Alternate, Debating Team (IV).

Clementine Gundaker Hulburt, Swarthmore, Pa.,

English.

"So whimsical and hard to please, all smiles and dimples and pleasant looks."

Prepared at Swarthmore High School; member of Somerville; member of Class Oratorical Team (II).

Edwin Peirce Jones, $\Phi \Sigma \kappa$, Philadelphia, Pa.,

Engineering.

“Men of few words are the best men.”

Prepared at Friends' Central School; member of Eunomian Literary Society.

Joseph Walter Keller, Morton, Pa.,

Economics.

“I am the very pink of courtesy.”

Prepared at Friends' Central School; Class Football and Basketball Teams (II); member of Glee Club (II); member of 1907 HALCYON Staff (III); Class Track Team (III); Editor-in-Chief of *Phoenix*, Vol. XXVI (IV); Treasurer of Class (IV—1); Chairman of Senior Class Dance Committee (IV—1); Vice-President of Class (IV—2); member of F. C. S. Club and Joseph Leidy Scientific Society.

Maude Kemmerer, $K \kappa \Gamma$, Philadelphia, Pa.,

Biology.

“I compel all creatures to my will.”

Prepared at Philadelphia Commercial High School for Girls and Swarthmore Preparatory School; Class Poetess (I—2); Second Prize, Gymnasium Contest (I—2); member of Joseph Leidy Scientific Society; member of Somerville; Secretary (II—2); member of Girls' Glee Club (II); winner of Dr. Green's Gymnasium Prize (II); Vice-President of Student Government Association (II—2); President (IV—1); Secretary of Class (IV—2); member of $\Delta A \Sigma$; member of $\Delta I N$; member of $K K K$.

Benjamin Kline, Reading, Pa.,

Biology.

“He is small and of no reputation.”

Prepared at Altoona High School; Secretary, Vice-President and President of Delphic Literary Society; member of Joseph Leidy Scientific Society; Treasurer of Class (III—2); Captain of Class Basketball Team (IV); Captain of Scrub Basketball Team (III).

Joseph Sherwood Knight, Somerton, Pa.,

Engineering.

*“Manners are not idle; but the fruit
Of loyal nature, and of noble mind.”*

Prepared at Friends' Central School; President of F. C. S. Club (III—2); Class Treasurer (III—1); Secretary of S. C. A. A. (IV).

Mary Wyman Lawrence, *K K T*, Wabasha, Minn.,

Latin.

“Thou hast mettle in thee enough to kill care.”

Prepared at Wabasha High School; entered Swarthmore, Junior Year, from University of Minnesota; member of Somerville; member of $\Delta A \Sigma$.

Ella Cannon Levis, *K K T*, Elkton, Md.,

Economics.

“Needs none to defend her.”

Prepared at Elkton High School; member of Somerville; member of College Settlement Association; member of Joseph Leidy Scientific Society; member of Girls' Glee Club (II, IV); member of 1907 HALCYON Staff; member of Class Basketball Team (II, III); Captain of Class Hockey Team (II, III, IV); member of Varsity Hockey Team (II, III, IV); Captain (IV); member of *K K K*; member of $\Delta I X$.

Walter Lyle Lewis, Pendleton, Ind.,

Engineering.

“His sunny hair clustered about his forehead.”

Prepared at Pendleton High School; member of Eunomian Literary Society; Treasurer (IV—1); Vice-President of S. C. A. A. (IV—1); Vice-President of Class (IV—1); President of Indiana State Club (IV—1); member of Joseph Leidy Scientific Society.

R. Elsie Love, Philadelphia, Pa.,

Public Speaking.

*“A few simple wiles,
Kisses, tears, and smiles—
Just little Love.”*

Prepared at Friends' Central School; member of F. C. S. Club; member of Somerville; Censor (III—1); Class Poetess (I); member of Freshman Oratorical Team; First in Freshman Gymnastic Contest; Fourth in Contest for Andrew C. Pearson Prize; member of Athletic Council (II, III); member of Executive Board of Student Government (III—1); member of *Phonic* Staff (III); member of Girls' Glee Club (I); member of College Settlement Association (I, II); member of $\Delta A \Sigma$.

Willam Raphael McDonough, *K Σ*, Montclair, N. J.,

Physics.

*“I am Sir Oracle,
And when I ope my lips let no dog bark.”*

Prepared at Montclair High School; member of Class Athletic Teams; member of Track Team (I); holder of College Discus Throwing Record; member of Football Team (III, IV); member of Student Government Committee (IV); President of S. C. A. A. (IV); member of T. H. D. and “Book and Key.”

Samuel Raymer Millman, *Φ Σ K*, Monroe, Wis.,

Engineering.

“A bold, bad man.”

Prepared at Monroe High School; Vice-President of Delphic Literary Society (III—I); President of Mathematical Club (IV—2); member of Football Teams (II, III, IV); member of Lacrosse Team (III); member of C. W. M.

Mary Eliza North, *K Α Θ*, Atlantic City, N. J.,

Philosophy.

*“With thee conversing, I forget all time;
All seasons and their change, all please alike.”*

Prepared at Atlantic City High School; Secretary of Class (II—1); member of Executive Board of Student Government (III—1); member of Somerville; member of *Phoenix* Staff (I, II, III); Assistant Editor of 1907 *HALCYON*; member of Joseph Leidy Scientific Society; member of Sophomore Oratorical Team; Contestant for Andrew C. Pearson Declamation Prize (IV); member of *Γ Ι K* and *Φ Α Ε*; eligible for Lucretia Mott Fellowship.

Mary Emma Ogden, Lima, Pa.,

German.

*“She is well
To look to; thrifty, too, beyond her age.”*

Prepared at Friends' Select School; Class Hockey Team (II, IV); member of Somerville; Assistant Corresponding Secretary of Somerville; member of Executive Board of Student Government (IV—2).

Rosalie Middleton Painter, *K K T*, Darby, Pa.,

Biology.

“Goodness is beauty in its best estate.”

Prepared at Friends' Central School; member of Somerville; member of Joseph Leidy Scientific Society; member of F. C. S. Club; Class Secretary (IV—1); member of Class Hockey Team (I—1); member of Class Basketball Team (III).

Amos Jenkins Peaslee, *J T*, Clarksboro, N. J.,

Philosophy.

“A lion among ladies is a dangcrous thing.”

Prepared at Friends' Central School; member of College Debating Teams (III, IV); member of 1907 HALCYON Staff; member of Class Oratorical Team (II); Second Prize, College Oratorical Contest (III); member of Extemporaneous Speaking Teams (II, III); First Prize, Andrew C. Pearson Declamation Contest (IV); member of Euomian Literary Society; President of Y. F. A. (IV); Vice-President of F. C. S. Club (II); Treasurer of S. C. A. A.; member of Class Athletic Teams.

Anna Francis Thompson Pettit, *H B ϕ* , Philadelphia, Pa.,

Philosophy.

“Believe her, she has known the world too long.”

Prepared at Friends' Central School; member of Somerville; member of F. C. S. Club; member of Girls' Glee Club (I); member of Joseph Leidy Scientific Society; member of College Settlement; member of Class Hockey Team (III); member of Y. F. A.

Lillian May Pike, Media, Pa.,

English.

“Sincerity in all things.”

Prepared at Media High School; member of Executive Board of Student Government (IV—1).

Edith Virginia Power, Philadelphia, Pa.,

French.

“There must be something in her; such great names imply greatness.”

Prepared at Friends' Central School; member of Somerville; member of Joseph Leidy Scientific Society; member of F. C. S. Club; member of Class Hockey Team (IV); member of Class Basketball Team (IV).

Alda Hill Preston, *K K Γ*, Wissahickon, Pa.,

Biology.

*“Smiling, frowning evermore,
Thou art perfect in love lore.”*

Prepared at Friends' Central School; member of Somerville; member of Joseph Leidy Scientific Society; Secretary of F. C. S. Club (III—2); member of Class Hockey Team (I—1).

Helen Price, Swarthmore, Pa.,

Latin.

“I am armed with innocence.”

Prepared at Swarthmore High School; member of Somerville; Vice-President (III—2) and President (IV—1); member of Varsity Field Hockey Team (II, III, IV); member of Varsity Basketball Team (II); member of Executive Board of Student Government (III—1); member of *Π Β Π*; eligible for Lucretia Mott Fellowship.

James Nevins Richardson, *K Σ*, Torresdale, Pa.,

Chemistry.

“Trust not in him that seems a saint.”

Prepared at George School; member of Joseph Leidy Scientific Society; Assistant Business Manager of the *Phoenix* (III); Business Manager of 1907 *HALCYON*; Tennis Manager (IV).

Helen Hanes Ridgway, Woodstown, N. J.,

German.

“She hath an excellent good name.”

Prepared at Swarthmore Preparatory School; member of Somerville; Secretary (II—1); Vice-President of Student Government (III—1); member of Varsity Hockey Team (II, III, IV); member of Class Basketball Team (I, II, III); member of Athletic Council (III); President of Athletic Association (IV—1); member of Girls' Glee Club (III); eligible for Andrew C. Pearson Prize (IV); Secretary of Class (III—1); member of *Δ Α Σ*.

Mary Laura Sproul, *Π Β Φ*, Chester, Pa.,

German.

“Held her head high, and cared for no one—she.”

Prepared at Friends' Central School; member of Somerville; Censor (III—2); Secretary of F. C. S. Club (III—2, IV—1); member of Girls' Glee Club (I, III); member of Double Quartette (III); member of Class Hockey Team (I) member of *Γ Ι Κ*.

Phœbe Edna Stradling, Oxford Valley, Pa.,

Latin.

"A good example is the best sermon."

Prepared at West Chester High School; member of Somerville; member of Joseph Leidy Scientific Society; Librarian of Somerville (IV); member of Y. F. A.

Mabel Cretto Sullivan, K A Θ, Moorestown, N. J.,

French.

"There's mischief in this girl."

Prepared at Friends' High School, Moorestown, N. J.; member of Somerville; Secretary of Y. W. A. A. (II); Vice-President (IV); member of Gymnasium Team (I, II, III); winner of Gymnasium Contest (II, III); member of Class Hockey Team (I, II, III, IV); Varsity Hockey Team (II, III, IV); Class Basketball Team (I, II); winner of Tennis Tournament (II); Secretary of Class (III); Historian (II); Prophetess (IV—2); member of College Reception Committee (II); member of Girls' Club (II, III, IV); member of Γ I K, Δ A Σ and K K K.

Marietta Lindsay Van De Verg, Flushing, N. Y.,

Art.

"Training is everything."

Prepared at Flushing High School; member of Somerville; member of Joseph Leidy Scientific Association; member of College Settlement; member of Y. F. A.; member of Girls' Glee Club (IV); winner of First Prize in Studio Drawing Contest; Artist on 1907 HALCYON Staff; member of E Z N and H B Π.

Mary Verlenden, K K Γ, Darby, Pa.,

French.

"As large as life and twice as natural."

Prepared at Friends' Central School; Vice-President of Somerville (III—1); Secretary of Student Government (II—1); member of Girls' Glee Club (II, III); Manager (III); member of College Settlement Association; member of Class Hockey Teams (II, III); member of Δ A Σ.

Elizabeth Lane Verlenden, K K Γ, Darby, Pa.,

French.

"I have the jewel of a loyal heart."

Prepared at Friends' Central School; member of Somerville; member of Executive Board of Student Government (III—1); member of College Settlement Association; member of F. C. S. Club; member of Γ I K.

Beatrice Marguerite Victory, *H B ϕ* , Philadelphia, Pa.,

French.

“Every one who knows me, spoils me.”

Prepared at Friends' Central School; member of Somerville; Censor (IV—1); member of F. C. S. Club; member of Joseph Leidy Scientific Society; member of Girls' Glee Club (I, III, IV); Class Historian (I); Class Hockey Teams (I, III, IV); Varsity (IV); member of K K K; member of Γ I K.

Catharine E. Way, Atlantic City, N. J.,

Biology.

“Your speech is soft and gentle.”

Prepared at Friends' Central School; member of Somerville; member of Joseph Leidy Scientific Society; member of Girls' Glee Club.





SENIOR CLASS

Ex-Members of 1907

ELIZABETH C. ALLEN,
NORMAN H. BASSETT,
EMMA C. BEATTY,
FLORA MAY BOYLE, Π Β Φ,
JOHN S. CLEMENT, Δ Υ,
MARY W. CONROW,
HAZEL L. DAVIS, Π Β Φ,
PAULINE M. DURNALL,
*JOHN H. GARBER,
WALTER S. GEE, Κ Σ,
HARRY A. GOODALE,
LEWIS W. HENRY, Φ Κ Ψ,
NATHANIEL V. HILL, Φ Κ Ψ,
MARY L. HOOPES,
BARCLAY H. HUTCHINSON, Φ Σ Κ,
MAZIE JACQUI,
ELIZABETH E. JOHNSON, Π Β Φ,
FRANK H. JOHNSON,
ALICE KEIM,
MARTHA P. KNIGHT,
LILY H. KOENIG,
LUCY KOETHEN,

EDITH S. LEWIS, Π Β Φ,
ROGER LINTON,
ELIZABETH R. LIPPINCOTT,
MARJORY W. MATTHEWS, Κ Α Θ,
ETHEL T. MCCARTHY,
JOHN E. MCCAULEY, Φ Κ Ψ,
GRACE E. MICKLE,
JOHN C. PARRY, JR.,
MARGARET PENNOCK,
JEAN S. PEOPLES,
MARGARET M. POMEROY, Κ Α Θ,
MARY S. ROMER,
WALTER F. SIGGONS,
ETHEL P. B. SLACK,
ROSCOE SMITH, Φ Κ Ψ,
EDITH M. SPENCER,
WILLIAM G. STEWART, Κ Σ,
FLORENCE TRAVILLA,
ELLWOOD J. TURNER, Φ Σ Κ,
SHERBURNE H. WIGHTMAN,
WALTER W. WILSON,
LAURA A. WOOD.

* Deceased.



Junior Class





Class of 1908

Officers

First Semester		Second Semester
	<i>President:</i>	
RALPH J. DILL;		WARDER CRESSON.
	<i>Vice-President:</i>	
NATHAN SMITH;		GRANVILLE TAYLOR.
	<i>Secretary:</i>	
NAOMI WILLIAMS;		KATHARINE WOLF.
	<i>Treasurer:</i>	
CLIFFORD H. VERNON;		NATHAN SMITH.

Class Banquet Officers

<i>Orator,</i>	NORMAN SWAYNE.
<i>Poetess,</i>	LOUISE PFOUTS.
<i>Historian,</i>	FLORENCE STAPLER.
<i>Prophetess,</i>	GRACE MAXWELL.
<i>Statistician,</i>	F. BRINTON STRODE.
<i>Toastmaster,</i>	WILLIAM P. WILBUR.

The Junior Class

AS winners of the rush and the football game with 1907, and basketball champions for two years, not to mention the facts that we won the inter-class relay race, that "Oom Paul" was captain of the football team (with "Pritch" captain next year), that Dill was basketball captain, and that we also had three men on the team, we feel that we have our share of collegiate honors and can let them speak for us. Therefore, we'll let you form your own judgment of our abilities and ask you to make a personal acquaintance with the members of our class as they are presented to you in the following pages.

Members of the Class of 1908

Helen Minerva Baker, West Chester, Pa.,

Latin.

*“And little would be left you, I’m afraid,
If all your debts to Greece and Rome were paid.”*

Helen is a Greek and Latin “stude,” very industrious, very conscientious. When she is away from Collection she marks us all present. Why don’t you let us know, Helen, when you are going to be away, so that we might use the privilege? We like to hear Helen’s giggle at Junior feasts. She is very loyal to her class, and smuggled at least seventeen (17) hats under her—But why tell the Sophomores?



Samuel Francis Butler, $\Phi \Sigma K$, Moore, Pa.,

Engineering.

*“Not all at once, as thunder breaks the cloud—
The notes at first were rather sweet than loud.”*

Frank sang in the Glee Club—when there was one. After much persuasion, he consented to apply the soft pedal, and we are still able to enjoy the protection of a roof on Collection Hall. Frank used to be lazy, but the HALCYON Staff cured him. He was so tired one morning long ago that he yawned in Collection. When he realized his shocking behavior, he tried to cover the yawn by an embarrassed cough. The artifice was so apparent that even Prexie smiled. Frank has only one interest in life, but he wouldn’t tell us what that was.



John Stokes Clement, *A B*, Whiteford, Md.,

Economics.

Jack is our class fusser—for all receptions and committees he is ready with his “partner” (see speech by Dill in class minutes). That he has a large opinion of himself has been realized only too late by the class, which holds itself responsible. He calls himself a Christian, which is a large name for a basketball player. Never mind, Jack, we love you just the same!

Ida Virginia Craythorn, Trenton, N. J.,

Economics.

Have you ever seen Ida laugh? If you have only heard her laugh you have missed a great deal, for when she smiles she begins with her mouth, passes it on to her eyes, raises her eyebrows, wrinkles her forehead, and behold! the smile is achieved. Ida never consciously made a racket, but is usually on hand for a '08 frolic. We used to tease her about Satty, but we soon got tired. There wasn't anything in it, anyhow.



George Warder Cresson, *A B*, Swarthmore, Pa.,

Engineering.

What is more refreshing than a man with a sense of humor? Why, one morning the sight of one of our esteemed members walking down the hall with a candle in her hand sent him into peals of laughter. He has a fondness for freight trains and believes the railroad to be his forte, in which he will be a big man some day. We advise Juniper Tar.

Ralph Judson Dill, K Σ, Philadelphia, Pa.,

Engineering.

“Dill pickles.”

“A swarthy man much given to haughty manners.”

Ralph is a true gentleman. Do you remember how at the Delaware-Swarthmore basketball game he soothed and comforted that injured Delaware player? This exhibition of tenderness is but an example of Ralph's method of conducting a class meeting. He was Class President for the first semester, and didn't hesitate to call the refractory members to order. When we have a “Class Day,” we are going to give him a package of toothpicks.



George Gustavus Dillworth, Philadelphia, Pa.,

English.

This little man is George. He is the most cheerful man in College, and with all, takes everything seriously. His cheerfulness never varies and sticks with him through all vicissitudes. No class that has George in it can fail to be happy, for the influence of his genial smile extends even to the professor. Besides, George is a perfect gentleman and will do anything to oblige you. That he retains all these good traits after coming from town every day for three years on our “Dolly Varden” railroad, we consider marvelous.



Anna Dorathy Dotger, Charlotte, N. C.,

German.

Small packages from the Southland are thankfully received. We are glad to welcome Dorathy in our midst with true Northern hospitality. She is the girl with the laughing eyes. There is only one thing that troubles her, and that is that Ralph is so proud of that wavy forelock of his.



Harwell Beeson Dutton, Boothwyn, Pa.,

Economics.

“Muggsy” is one of those little boys with a pink-and-white complexion, who always runs around with a cherubic grin defacing his countenance. This gives an impression of saintliness and innocence, and proclaims the wearer a most gullible youth. But beware! Appearances are often deceiving, and “Muggsy’s” is no exception. The very words that flow from his lips have no more foundation for truth than the devil’s would have were he trying to convince St. Peter he should enter the golden gates. We won’t say any more because Muggsy (we mean Harwell) has the profs faded, and we wouldn’t give him away for the world.

Edith May Fisher, Jeannette, Pa.,

English.

Quiet? Yes; but this undemonstrative maiden has a very decided will of her own, and her actions are determined largely by her likes and dislikes. Having a good many extra credits, but not wishing to graduate with 1907, she went home the second semester of her Junior year to run “our automobile,” and to take lessons in “How to save your pocket allowance.”



Katherine Griest, *H B Ø*, Philadelphia Pa.

As she is a graduate of Friends’ Central, Kitty once had serious intentions of leaving our class, but fortune interposed, causing her to leave College for a year, so that she has been forced to join with us for good or bad. One of Kitty’s peculiarities is her voice. It starts out like it was stuck in the top of her throat, but the final impression is that of a voice coming through a long tunnel.

Roy Linden Hill, Markham, Pa.,

Chemistry.

Hill is the bright and shining light of the class, with only one vice casting a shadow over his otherwise exemplary character. Who would guess it? Roy Linden Hill matches pennies! Why, one day up in the day students' room, Hill was party to a game in which twenty-three cents were in sight at once. This was too much for Hill. The suspense involved in contemplating the rise and fall of those twenty-three pennies was gradually undermining his mind. Now, we are told in strict confidence that Hill always withdraws from a game in which more than six cents are in evidence.



William Daniel Hines, *Phi Kappa Psi*, New Oxford, Pa.,

Engineering.

Every time his friends get tired of saying "Billy," Billy becomes "Buzz." This comes from the fact that he is continually "buzzing" around trying to make the time pass pleasantly for himself and others. Buzz is a deep schemer, as was shown by his plans for eliminating Coxe from the hurdles in the Interclass Meet. Billy has proved himself a great mixer in all student affairs—if anything occurred above the ordinary he was sure to be in it.

Jacob Hoffman, Philadelphia, Pa.,

Engineering.

Jake is one of our class basketball men. Of course he likes girls, and all that sort of thing, but when he heard he had made the training table, his happiness was complete. If you want to find him at any of the class or college receptions, just look out in the kitchen during "eats" time. Try to fuss him some time by asking him what became of the strong and mighty butter; and when he gives you the stony stare, ask him the way to Ridley Park.





Eleanor Janney, Baltimore, Md.,

English.

A daughter of the Muses! From no one else could such poems come. A gentle maid who frequently finds the stern gray of the college walls and bareness of its halls unendurable, and thereupon flees to Rose Valley, that haven of rest. The ardent leader of that philanthropic society, Nu Iota Eta Pi.

Laura Dorothy Lister, *K A Θ*, Germantown, Pa.,

French.

"Dot," the fountain of conversation and latest linguistic machine, guaranteed to fill one square inch of space with more words per minute than any machine in existence. Hers is the beautiful golden hair, so much admired for its wavy evenness. This is her crowning feature, whereas her greatest tendency is towards the alcove.



Sherman Cox Lloyd, Wilmington, Del.,

Engineering.

Sherm goes down to posterity as the gentleman owning the "horse laugh" that almost disrupted Physics V. He also has other marks of repute or, maybe, disrepute. Once he showed with pride the various sources of illumination scattered about his rooms; but alas, the "Supe" rebelled, and now they are no more. Though his knowledge of the ways and by-ways of certain college departments is unparalleled he was unable to impart it so that his *protégé* could use it successfully. Poor Woddrop.

Grace Bowen Maxwell, Lansdowne, Pa.,

French.

Grace hasn't very much spare time this year. There are so many dances and teas and dinners and house parties coming at the same time that she couldn't be expected to have those English themes ready. Grace is our class beauty, and her name is a safe index to her nature, but (whisper it softly) she has two faults of which time alone can cure her. One is a fondness for rough house, and the other is the execrable habit of collecting things—stamps, postal cards, note books, college pins, photographs, dance souvenirs—yes, even fraternity pins, have each had their day. Now don't say anything to Grace about this; she might not like it.



Susanna Parry, Riverton, N. J.,

Biology.

She well exemplifies the saying, "It is more blessed to give than to receive." Verily, she would cheerfully give away her last piece of fudge. She has an attractive "kitchen" in her room, the contents of which she shares with all. She would never consciously hurt anyone's feelings, her manners are quite a study; and anyone who drops into 108 is sure to be royally entertained.

Louise Adams Pfontz, Atlantic City, N. J.,

English.

"Little ambling peach of Adam."

If ever you have a hard case of blues, take Louise as a remedy; warranted to kill or cure; a good laugh insured. No matter how dry the situation, she twists up her face, cracks a joke, and the day is saved. Would you think her reckless to look at her? Ah, but she is; one of her great regrets is that she can find none who will risk their lives with her while she learns to run her auto around corners. It is a matter of great perplexity to Louise that she doesn't make all A's; she is sure she works harder than anyone else in college! (Who'd 'a' think it?)





Herman Pritchard, $\Phi \Sigma K$, Pendleton, Ind.,

Engineering.

Pritch is a favorite of Prof. Hoadley's. Why? 'Cause he's a plugger. No, he's not brilliant, but he gets there; and "Sue" was the only one who ever had the nerve to flunk him. Pritch's football record is just like his classroom record. He always delivers the goods. One redeeming feature of the Cornell game was the way he made their captain eat a few of his disrespectful oaths. We wonder if it is only a story or did Pritch really sit on the offender's head? (The mud was only about six inches deep.) Pritch will lead our warriors next fall.

Frances Richardson, $K K \Gamma$, Torresdale, Pa.,

Biology.

Fran is a quiet person who usually gets what she wants without anyone realizing it. She is an excellent scholar, and a pleasant person to have around—"like a kitten, or an open fireplace, you know." She would like certain of her West Wing neighbors to coach her in French but, as they don't approve of tutoring, Fran writes her exercises in solitude. Some day she will realize the value of—a martyr's crown.



Dwight David Rowlands, $\Phi K \Psi$, Racine, Wis.,

Engineering,

Dave is the class football hero. Besides, he stood high in the social life of the College and managed to become interested in several college activities aside from the Glee Club—that used to be. Alas and alack, the College has lost Dave; no more will he play on the football team or valiantly guard our goal in lacrosse. The cause is the same old story: "our boy" fell a victim to a touch of heart trouble. O Lenore!

Harvey T. Satterthwaite, Trenton, N. J.,

History.

When we need someone to argue with Lamborn about the meals, or with the Faculty to open the library at night, or to persuade anybody to do anything for us, we send for Satty. While his manner is always deferential, his arguments are forcible and hit from the shoulder. Satty is ordinarily the best-natured man in College, as well as one of the brightest students, and it is with true regret that we learn he is going to leave 1908 with the prospect of raking together enough extra credits to graduate with 1907. But never mind, Satty's heart is with 1908.



Mary Satterthwaite, Wawa, Pa.,

Biology.

No, she isn't a cousin to Harvey. We call her "Scat" because she is not Satty. She's little and chipper like a sparrow, never still, never quiet. Mary is a most gracious hostess, as the 1908 girls learned that stormy night when they had their straw ride.

Nathan Lewis Smith, Linwood, Md.,

Engineering.

A product of the Sunny South is Nate. See that smile. "Right Roger," it is not a smile, but a grin. Nate's ambition is to be known as the laziest and sleepest man in the class, but he will occasionally wake up, as Mr. Marriott has cause to know. Since he has become a Junior, Nate has come out strong for athletics, and may be seen running around with a lacrosse stick as a preparatory training for the two-mile run.





Florence Stapler, Abington, Pa.,

French.

“Tod” makes a capital hockey player, and has helped in many struggles for 1908. She is also very fond of dancing, and—

Florence is jolly, and Florence is gay,
Races to Avondale every day—

to attend various festivities. She seems to be very fond of “Buds.” I advise you not to mention this to her.

Frank Brinton Strode, *K Σ*, West Chester, Pa.,

Chemistry.

Though a day student, coming from the wilds of West Chester every day, Brint has managed to get in trouble on various reception committees and on our HALCYON Staff. He must have been born under a lucky star, for with all his shining in the social world his standing as a student is beyond reproach.



Norman Walton Swayne, West Chester, Pa.,

Engineering.

As a member of the Student Committee, poor Swayne's life has been a hard one. He lives on the fourth hall, surrounded by an ungodly mob of Fresh; who listen patiently to all his admonitions but straightway go and do the other thing. When the mob gets too obstreperous, Swayne, showing wisdom far beyond his years, takes to his room to remain till the cyclone blows over.

Granville Taylor, Norristown, Pa.,

Engineering.

Granville came to us from Friends' Central School. He butted into our class as a would-be Sophomore when he was as green as fresh paint, but a whole lot stickier. Since then he has improved remarkably—in which direction we will not attempt to say, lest we offend him and cause him to throw up his job on our staff, thus plunging us into financial ruin(g).



Eugene Underhill, Jr., Swarthmore, Pa.,

Biology.

Underhill, along with Professor Hayes, holds the unique honor of walking a dilapidated "bike" up the asphaltum. We are in daily fear lest he ride all the way up and thus leave Professor Hayes the only one enjoying this mark of distinction. Underhill takes college seriously as a brain factory, and consequently little is seen of him outside of his classes, in which he struggles to shine.

Clifford Howard Vernon, $\Phi K \Psi$, Pomeroy, Pa.,

Engineering.

As is usually the case with bluffers, Cliff is one of the most popular boys in the class. He has little difficulty in getting favors done for him; but, my, how he does change around exam time. Wet towels and black coffee don't come in. He does enough work from dark to dawn to pass a whole semester. We advise the profs not to be too hard on him, because he thinks he works all the time.

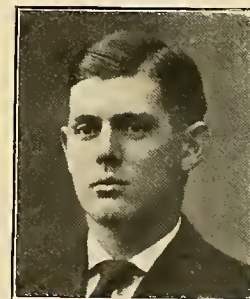



William Pierce Wilbur, $\kappa \Sigma$, Swarthmore, Pa.,

Engineering.

The man of many nicknames, Monk, Little Monk, Little Willie, and the Kid. Since William has been the HALCYON editor, his tendencies toward revision and correction have led him to remonstrate with the Class President on the subject of spelling. We see no reason why the President should not spell "prophet" "phropet" if he wishes. The position certainly carries with it some privileges. If you notice any misspelled words in the HALCYON, credit them to the publishers—the editor has not overlooked them.

Elizabeth Wilgus, Bordentown, N. J.,

French.

Elizabeth is another enthusiastic member of the Class of 1908. She is very fond of brass bands and brass buttons—Bordentown Military Institute is a very nice place! She says she has vivid remembrances, after a six hours' struggle with a report, of a personal lecture in class on "How to condense an historical report." In her next report, she had all the great Western meat and fruit condensing factories beaten to a froth. Good work! Elizabeth!



Helen Wintringham Williams, Norristown, Pa.,

English.

Have you ever seen Helen tobogganing? The January snow storms have filled Helen's heart with delight, for each afternoon after four she takes her little toboggan and goes down the campus at a reckless speed. We all fear for her life when she starts her treacherous descents. Helen has a brilliancy surpassed by none, and tact—she has all the professors under her will; just sit by her a few times in Economics class, and you will see how she does it.

Naomi Williams, Swarthmore, Pa.,

French.

Nome's cheerful voice can be heard at all hours in the halls of East Wing: "Say, girls, got anything to eat? I'm so hungry!" One night she awakened every girl in Fourth to beg for something to eat, and had quite a pile of "slickery" in the middle of the hall to carry downstairs to her room, when finished. She considers Trenton a very superior place, and it's not so far away as you would suppose; it is possible to get back from there to visit your Alma Mater (?) at least three or four evenings a week.



Katherine Wolf, *K A Θ*, Philadelphia, Pa.,

German.

Fond of athletics and wholesome outdoor life, Katherine has become a leader in all our sports. She holds a high place in the hockey and tennis world, and is an enthusiastic cross-country walker. She is a Friends' Central School girl, and 1908 was mighty glad to have her join its ranks. She has earned a reputation for good intellectual work as a member of the HALCYON and *Phoenix* Staffs.

Alice Worth, *K A Θ*, Coatesville, Pa.,

English.

Truly it was a great shock to the College when Alice turned "dippy stude." She haunts the library like an ever-present spirit, and the knowledge she imbibes therein is unfathomable. Yet with it all she still keeps her charm and graciousness of manner; her hospitality is known to all who have ever visited her in her room, especially during the grape fruit season. 'Twas a shame that at Christmas the joke about the Battle of Gettysburg was entirely lost upon her, but the constant reminders that her friends have inflicted upon her have reached the point where we would say,

"Be to her virtues very kind
And to her faults a little blind."



(Our largest and smallest men failed to have their pictures taken. Doubtless they thought the contrast would be too great when separated by only a few pages. We thank them for their consideration.)

William James Bradley, Jr., Camden, N. J.,

History.

“The glass of fashion and the mold of form.”

Thus little William came to us when we were starting our second year of college joys. It was his superfluous amount of gray matter that got him in, I assure you; for many have striven for this same honor, but fallen by the roadside exhausted by the pace we set them. Thus much praise is due to our worthy William for his brilliancy.

William F. Krueger, $\phi \Sigma \kappa$, Watertown, Wis.,

German.

The youth with the siren voice; the youth who in the rosy dawn of the awakening morn aroused the damsels of West Wing to earthly cares and duties by the gentle notes of his glorious voice; the youth who can chant, “Humphrey’s, get up,” with such perfect harmony. Do you remember when he was trying to skate? Pretty picture, wasn’t it! Better stick to football, Bill. Krueger isn’t much of a fusser any more. We told him once that all the *Worrell(ed)* loved a lover; he shied, and is now strictly impartial in bestowing his favor.



Ex-Members of 1908

LEONARD C. ASHTON, $\Phi K \Psi$,
MILDRED H. BENTLEY, $K K \Gamma$,
RAYMOND T. BEVAN, $K \Sigma$,
FISHER L. BOYD, $\Phi K \Psi$,
CORA BELLE CANADAY,
HARRY A. CARR,
HORACE J. CLEAVER,
NELLIE GRAY DAVIDSON,
HELEN B. DILLISTIN,
ALICE H. ELWELL,
HENRY H. FARQUHAR, $K \Sigma$,
DAVID R. GARRETSON,
EDITH S. GIBBS,
ELIZABETH GINSBERG,
ADA C. GRAHM,
JOHN EDGAR HIRES, $\Delta \Upsilon$,
EDGAR M. HOOPES, JR., $\Phi K \Psi$,
HENRY LLOYD HUPE,
WARREN A. HUSTON,
BENJAMIN KLINE,

PAUL J. LAFORE,
JESSE LIPPINCOTT,
RACHEL ELSIE LOVE,
EDITH M. MATHER,
MADELINE M. MORRISON, $K A \Theta$,
ROSALIE M. PAINTER, $K K \Gamma$,
ANNA FRANCES PETTIT, $\Pi B \Phi$,
EDITH VIRGINIA POWER,
ALDA H. PRESTON, $K K \Gamma$,
THORNTON W. PRICE,
BERNICE C. SKILDELSKY,
MARY L. SPROUL, $\Pi B \Phi$,
ELIZABETH L. VERLENDEN, $K K \Gamma$,
BEATRICE M. VICTORY, $\Pi B \Phi$,
HORACE K. WALTON,
ARTHUR T. WISTAR, $\Phi K \Psi$,
MIGNON I. WYNN,
MARY H. YARNALL,
GEORGIA ZAVITZ.



SOPHOMORE CLASS



Dreke, Phila.

Class of 1909

Officers

First Semester

MAX MILLER;

NORMAN OGDEN;

JEAN WILLIAMSON;

E. CARLETON MACDOWELL;

President:

Vice-President:

Secretary:

Treasurer:

Second Semester

HERBERT EVANS.

FRANK RIDGWAY.

LUCRETIA SHOEMAKER.

ANDREW R. TAYLOR.

The Sophomore Class

WHERE to begin and what to say is pretty hard when no material offers itself, especially as we don't want to excuse or apologize for any of your shortcomings. At last we see something tangible floating around—a sort of abused and broken straw. Who said you never had a football or basketball team? It's rather hard to get evidence from the scores, though you did have a really brilliant beginning. Nothing daunted, however, by your reverses, you set to work and organized a baseball team. Your early successes swelled your heads so that after beating a prep. school or so you thought you could play the real article. Do you mind how you came home from Marcus Hook? With all these worries holding you down it is little to be wondered at that you could not find the courage to organize an oratorical team.

Notwithstanding your meager accomplishments, you have monopolized the limelight a good deal and attained a certain amount of notoriety, as it were. Your lack of brains, your collection of dime museum celebrities, and your general propensities for getting into trouble, have all aided in bringing this about. A good many of your characteristics will, in all probability, be outgrown before you become Seniors. We hope so; for we should hate to have you be held up as models for future Freshmen, when by your very acts and manners you show yourselves “as stubborn as mules and ignorant as clowns.”

Sophomore Class

Major Subject

ALICE CLEMENT ADAMSON,.....	<i>German,</i>	Paulsboro, N. J.
ANNA HOLLINGSWORTH ARMSTRONG,.....	<i>History,</i>	Wallingford, Pa.
GEORGE NORMAN ASH,.....	<i>Engineering,</i>	Coatesville, Pa.
CECIL ADA AYRES,.....	Chester, Pa.
ESTHER ELIZABETH BALDWIN,.....	<i>English,</i>	West Chester, Pa.
CHARLES PROVOST BARRETT, Φ \Kappa Ψ ,	<i>Physics,</i>	Atchison, Kan.
RICHARD THOMPSON BAUM, Φ Σ \Kappa ,	<i>French,</i>	Omaha, Neb.
RAYMOND TUBBS BEVAN, \Kappa Σ ,.....	<i>Engineering,</i>	Philadelphia, Pa.
EMILY MALTBY BIRD,.....	<i>English,</i>	Chester, Pa.
EDITH SELLERS BUNTING, Π B Φ ,	<i>History,</i>	Chester, Pa.
RUTH LAURA CHAFFEY,.....	<i>French,</i>	Elkins, Va.
LEE ELBERT COBLE, Φ \Kappa Ψ ,.....	<i>English,</i>	Stilesville, Ind.
MARY COMLY,.....	Woodstown, N. J.
HELEN SMITH COOPER,.....	<i>English,</i>	Woodbury, N. J.
EDITH BARDE EACHUS,.....	<i>German,</i>	East Downingtown, Pa.
ARTHUR MOSES EASTBURN, Φ \Kappa Ψ ,.....	<i>English,</i>	Doylestown, Pa.
FREDERICK WARREN ELY,.....	<i>Engineering,</i>	Doylestown, Pa.
HERBERT HOLLINGSWED EVANS, Φ Σ \Kappa ,.....	<i>Engineering,</i>	Masonville, N. J.
ROBERT HOWARD FARLEY, Φ Σ \Kappa ,.....	<i>Biology,</i>	Swarthmore, Pa.
ANNA FELL, \Kappa A Θ ,.....	<i>German,</i>	Doylestown, Pa.

FERD. OLIVER FUQUA, $\Phi \Sigma K$,	<i>Engineering,</i>	Ingalls, Ind.
ESTHER CARPENTER GREEN,	<i>German,</i>	Media, Pa.
EMMA BRITON HARTPENICE,	<i>French,</i>	Trenton, N. J.
SARA SHARPLESS HAWKINS, $K \Lambda \Theta$,		Media, Pa.
MARY JOSEPHINE HENRY,	<i>German,</i>	Swarthmore, Pa.
HELEN HIBBERD,	<i>Biology,</i>	Malvern, Pa.
RUSSELL COWLES HOADLEY, $\Phi K \Psi$,	<i>Engineering,</i>	Swarthmore, Pa.
ROBERT DENNY HOYT,	<i>Engineering,</i>	Seven Oaks, Fla.
LIZZIE SIKES JAMES,	<i>Latin,</i>	Philadelphia, Pa.
SIMEON VAN TRUMP JESTER,	<i>Engineering,</i>	Worton, Md.
MURAT LOUIS JOHNSON, $K \Sigma$,	<i>Engineering,</i>	Jeffersonville, Ind.
EMMA REGINA KLEEFELD,	<i>German,</i>	Philadelphia, Pa.
WALTER WRIGHT KRIDER, $K \Sigma$,	<i>Chemistry,</i>	Philadelphia, Pa.
JESSIE BEULAH LANE,	<i>Latin,</i>	Scheneetady, N. Y.
MARIAN ELIZABETH LEEDOM,	<i>French,</i>	West Chester, Pa.
OSCAR LEVIN,	<i>Philosophy,</i>	Philadelphia, Pa.
HELEN BOARDMAN LOUGHLIN,	<i>Latin,</i>	Swarthmore, Pa.
EDWIN CARLETON MACDOWELL,	<i>Biology,</i>	New York.
GRETA WESTON MORSE,	<i>French,</i>	Haverhill, Mass.
GEORGE BLACK NEWBOLD, $\Phi \Sigma K$,	<i>Engineering,</i>	Louisville, Ky.
JOHN NORMAN OGDEN,	<i>Engineering,</i>	West Chester, Pa.
BEULAH HAINES PARRY,		Riverton, N. J.
MARGARET PENNOCK,	<i>Art,</i>	Kennett Square, Pa.
EMILY CORSON POLEY,	<i>English,</i>	Mt. Airy, Pa.
ANNABEL POTTER, $\Pi B \Phi$,	<i>French,</i>	Swarthmore, Pa.
FRANK BOWEN RIDGWAY,	<i>Chemistry,</i>	Hancock's Bridge, N. J.
EDITH ADELIN ROBERTS,	<i>Art,</i>	Glen Ridge, N. J.
HAROLD EARLE ROY,	<i>Biology,</i>	New York.
LUCRETIA SHOEMAKER, $\Pi B \Phi$,	<i>French,</i>	Philadelphia, Pa.
FREDERICK MYERLE SIMONS, $\Phi K \Psi$,	<i>Economics,</i>	Swarthmore, Pa.
THOMAS D. SMEDLEY,	<i>Engineering,</i>	Tanguy, Pa.
RAYMOND CONRAD SMITH,	<i>Engineering,</i>	Philadelphia, Pa.
THOMAS JAY SPROUL, $\Phi K \Psi$,	<i>Chemistry,</i>	Chester, Pa.

HANNAH BARD STEELE,.....	<i>Mathematics,</i>	Wayne, Pa.
HELEN STELWAGON,.....	<i>French,</i>	Ridley Park, Pa.
RALPH STEVENS STRAUB,.....	<i>English,</i>	Minersville, Pa.
WALTER CYRUS STRUNK,.....	<i>Engineering,</i>	Reading, Pa.
ANNA ELIZABETH STUBBS, Π Β Φ,.....	<i>German,</i>	London Grove, Pa.
JOHN CARROLL TANGER,.....	<i>Philosophy,</i>	Hanover, Pa.
ANDREW RUFFNER TAYLOR, Κ Σ,.....	<i>Chemistry,</i>	Swarthmore, Pa.
EDITH BELCHER TAYLOR,.....	<i>English,</i>	Asbury Park, N. J.
EDITH MAY TAYLOR,.....	<i>Latin,</i>	Keunett Square, Pa.
GRACE TAYLOR, Κ Α Θ,	<i>English,</i>	Swarthmore, Pa.
MARY ALICE TAYLOR,.....	<i>German,</i>	Tamaqua, Pa.
EDNA ANNA TYSON,.....	<i>English,</i>	Reading, Pa.
HELEN UNDERHILL, Κ Α Θ,	<i>History,</i>	Jericho, N. Y.
GEORGE HENRY VAN COTT,.....	<i>Engineering,</i>	Oyster Bay, N. Y.
EDITH LENORE WHEELER,.....	<i>French,</i>	New York.
JOHN FINCH WILBUR, Κ Σ,.....	<i>Engineering,</i>	Swarthmore, Pa.
SUSANNE YARDLEY WILLETS, Κ Κ Γ,	<i>Latin,</i>	Trenton, N. J.
JAMES BENNETTE WILLIAMS, Φ Σ Κ,.....	<i>Chemistry,</i>	Racine, Wis.
JEAN MARGARET WILLIAMSON,.....	<i>Latin,</i>	Plymouth Meeting, Pa.
RANDOLPH TALCOT ZANE, Δ Υ,	<i>Engineering,</i>	Swarthmore, Pa.

OH!



Fresh!

Class of 1910

Officers

First Semester

EDWIN H. CAVIN;

J. FRANKLIN GASKILL;

ANNE PEARSON;

EDWIN J. JOHNSON;

President:

Vice-President:

Secretary:

Treasurer:

Second Semester

J. FRANKLIN GASKILL.

EDWIN J. JOHNSON.

IRVANA MAY WOOD.

GURDON B. JONES.



The Freshman Class

DEAR Mamma :

At last i am settled down here, as much as those wicked Sophs—they calls themselves “Sops”—will let me settle. i know better than to write i with a small letter, but only the Juniors and Seniors use capital I. The Sophs think they can, but they are mistaken. Everything with them is i, i, i, i, which goes to prove what Mr. Lowes, a Dr. up here, said about Sophomoric spirit is very true.

Early in the year we had a class meeting and the Sops, as usual, tried to butt in. But we showed them that though they excelled in hot air, when it came to action we were ahead. They got mad and kicked the panels out of the door, then their ardor dampened and they tried to put us out with the fire extinguisher. But it didn't work. We elected all our class officers; and *they* have to foot the bill for damages.

Then we had a keg rush. The Sops talked a lot, of course; but, of course, we won. They put Coble—O mamma, he is such a big man!—on the keg, and there was no room left for our hands; he covered the keg. The Sops were pretty sore afterwards and tried to get even by hazing us a lot more.

i wonder if i shall ever grow up to be a mighty upper classman. They are so dignified and influential—even the Sops look up to them—and we freshmen are willing to do anything for them.

i am being very good and i go into soeial hour very seldom. i always get seared. Wish i were an upper classman: they don't get seared.

Your aff't son,

————— 1910.

P. S. The Sops got up a football team. They thought they could lick us, but when the game came off they changed their minds. It was the same way in basketball—only worse. WE beat *them*.

Freshman Class

ETHEL MARY ALBERTSON, K A Θ,.....		Westbury Sta., N. Y.
NEWELL GILDER ALFORD, Δ Υ,.....	<i>Engineering,</i>	Philadelphia, Pa.
JOSEPH MICHAEL ALLEN,.....		Woodstown, N. J.
CAROLINE FARREN ATKINSON, K A Θ,.....		Earlington, Ky.
ESTHER BARNES, Π Β Φ,.....		Chattanooga, Tenn.
HERBERT BEDDOES,.....	<i>Engineering,</i>	Wallingford, Pa.
HENRY LAWRENCE BEECHER,.....	<i>Engineering.</i>	Newark, O.
GEORGENE HOWARD BLANTON,.....	<i>Public Speaking,</i>	Philadelphia, Pa.
JOHN FREDERICK BLATZ,.....	<i>Chemistry,</i>	Wilmington, Del.
CHRIS BOCHIUS,.....	<i>Engineering,</i>	Philadelphia, Pa.
GEORGE ERNEST BOUGHTON, K Σ,.....	<i>Engineering,</i>	Tuxedo, N. Y.
ALICE TROTH BRAZER,.....		Asbury Park, N. J.
RILEY ANTON BRESSLER,.....	<i>Engineering,</i>	Tower City, Pa.
ETHEL GRACE BROWN,.....	<i>English,</i>	Camden, N. J.
HAZEL BROWN,.....		Leesburg, Va.
ANNE HIBBARD BUNTING, K A Θ,.....		Secane, Pa.
ELIZABETH ANN BURTON, Π Β Φ,.....		Philadelphia, Pa.
ALICE CAREY BYERS,.....	<i>German,</i>	Darling, Pa.
ANNA FRANCES CAMPBELL, Π Β Φ,.....	<i>Latin,</i>	Saleni, O.
AMY LEE CARPENTER,.....	<i>French,</i>	Eldora, Colo.
EDWARD HOUSER CAVIN, Φ Κ Ψ,.....	<i>Engineering,</i>	Jenkintown, Pa.
RUTH LAURA CHAFFEY,.....	<i>French,</i>	Elkins, Va.
SARA WOODWARD CHALFONT,.....		Kennett Square, Pa.

LOUIS FUSSELL COFFIN,.....	<i>Engineering,</i>	Philadelphia, Pa.
HOWARD FREDERICK COLT,.....	<i>Economics,</i>	New York.
LOUISE KEENE CORKRAN, K K I',		Media, Pa.
MARGERY KIRK CORNELL, K K I',		Trenton, N. J.
GEORGE CADWALLADER CORSON,.....		Plymouth Meeting, Pa.
JAY BARNARD CRANSTON, Δ Υ,		Cynwyd, Pa.
JOHN AUBREY CREWITT, K Σ,.....		Newtown, Pa.
ROBERT ALLEN CREWS, Φ K Ψ,.....		Charlestown, Ill.
ALMA DANIELS,.....	<i>German,</i>	Swarthmore, Pa.
LOUIS FREDERICK DIETRICH, Φ K Ψ,.....	<i>Engineering,</i>	Ruxton, Md.
GWENDOLEN EVANS,.....	<i>History,</i>	Gwynedd, Pa.
EDWARD WATSON FELL, Φ K Ψ,.....		Philadelphia, Pa.
ELSIE FENTON,.....		Trenton, N. J.
HENRY CROMWELL FIELD, Δ Υ,.....	<i>English,</i>	Brooklyn, N. Y.
HOWARD REMSEN FRANTZ,.....		Wilmington, Del.
MARION FRONFIELD,.....	<i>French,</i>	Media, Pa.
ANNA ENTWISLE FUSSELL,.....		Manayunk, Pa.
LILIAN EVELYN GABLE,.....	<i>English,</i>	Peoria, Ill.
WALTER SHERMAN GARRISON,.....	<i>Chemistry,</i>	Cedarville, N. J.
JOSEPH FRANKLIN GASKILL, Φ K Ψ,.....	<i>Engineering,</i>	Jenkintown, Pa.
RODGER F. GEBHART,.....		Marion, Ind.
PRISCILLA COOPER GOODWYN, K A Θ,.....	<i>English,</i>	Robinson Springs, Ala.
BEULAK REECE GREEN, K A Θ,.....		Swarthmore, Pa.
SUSANNAH MARE GREGG,.....	<i>Public Speaking,</i>	Pennville, Ind.
FRANK HASTINGS GRIFFIN, K Σ,.....	<i>Chemistry,</i>	Chester, Pa.
SAMUEL GUTELIUS,.....		New York.
MARGARET CAROLINE HALL,.....	<i>English,</i>	Swarthmore, Pa.
MARY LINTON HALLOWELL, Π Β Φ,.....		Jenkintown, Pa.
ELEANOR HALSEY,.....		Swarthmore, Pa.
SOLOMON FRANK HARDY, Φ Σ K,.....	<i>Biology,</i>	Pendleton, Ind.
ELDBED BIRMINGHAM HAWKINS,.....	<i>Engineering,</i>	York, Pa.
BERTHA BROOKE HEPWORTH,.....		Upland, Pa.
HENRY LAWRENCE HESS, Δ Υ,	<i>Engineering,</i>	Philadelphia, Pa.

MIRIAM WHITE HINES,.....	<i>English,</i>	Lansdowne, Pa.
HAROLD HUMPHREY,.....		New York.
EDITH MAY JACKSON,.....	<i>Latin,</i>	West Chester, Pa.
EDITH RAWSON JANES,.....	<i>English,</i>	Brooklyn, N. Y.
EDWIN JAMES JOHNSON, Δ Υ,.....	<i>Engineering,</i>	Philadelphia, Pa.
JOHN JOHNSON,.....	<i>Engineering,</i>	Neillsville, Wis.
EDNA CLAYTON JONES, K K Γ,.....	<i>French,</i>	Swarthmore, Pa.
GURDON BLODGETT JONES,.....		Swarthmore, Pa.
MARION THORNTON JUSTICE,.....	<i>German,</i>	Narberth, Pa.
KATHERINE BURGA KESSLER, K K Γ,.....	<i>English,</i>	Lebanon, Pa.
SARA KELSALL KIRK,.....		Holidaysburg, Pa.
BENJAMIN KIRSON,.....		Philadelphia, Pa.
JAMES GIBSON LAMB, Δ Υ,.....		Baltimore, Md.
GRACE FRAMES LEE,.....		Chester, Pa.
HELEN LUKENS,.....		Swarthmore, Pa.
PHILIP J. MAHER,.....		Philadelphia, Pa.
HELEN KATHARINE MCCAIN, Π Β Θ,.....		Philadelphia, Pa.
ADELAIDE STUART MCGINNIS,.....		Norristown, Pa.
JOHN AUGUSTUS MCGOVERN,.....	<i>Engineering,</i>	Cleveland, O.
BENJAMIN MEREDITH MCINTIRE,.....	<i>Biology,</i>	Philadelphia, Pa.
WATSON HARVEY MAGILL, K Σ,.....		Philadelphia, Pa.
ROBERT MONTGOMERY MARR,.....	<i>Engineering,</i>	Swarthmore, Pa.
HELEN CHRISTINE MAYNARD,.....	<i>German,</i>	West Chester, Pa.
MARGARET FULTON MEANS,.....	<i>English,</i>	Swarthmore, Pa.
EARL S. MILES, Β Θ Π,.....	<i>Mathematics,</i>	Bethlehem, Ind.
BROOKE WISE MILLER, Φ Σ Κ,.....	<i>Engineering,</i>	West Chester, Pa.
MARY CLEMENT MURPHY,.....	<i>English,</i>	Philadelphia, Pa.
PRENTISS ALLEN MYRICK,.....		Hammonton, N. J.
FLORENCE ELIZABETH NELSON,.....		Philadelphia, Pa.
HARRY JAMES O'BRIEN,.....	<i>Engineering,</i>	New Haven, Conn.
SARA FLORENCE PASSMORE,.....	<i>English,</i>	Mendenhall, Pa.
ANNE NORRIS PEARSON, Π Β Φ,.....	<i>English,</i>	Bustleton, Pa.
HATTIE KNOX PENTZ,.....		Du Bois, Pa.

MARGARET ANITA PITCHER,.....		Poughkeepsie, N. Y.
JOHN HIMES PITTMAN,.....	<i>Mathematics,</i>	Conshohocken, Pa.
ANNIE STAGG POLLITT,.....		Paterson, N. J.
HELEN HARRIET PORTERFIELD,.....	<i>French,</i>	Tidioute, Pa.
MARY WINIFRED RENNARD,.....		Berwyn, Pa.
WALTER FRANK RITTMAN, $\Sigma \Phi E,$	<i>Engineering,</i>	Sandusky, O.
JESSE CHARLES ROBERTS,.....		Philadelphia, Pa.
SOPHIE DOROTHY ROEHM,.....	<i>German,</i>	Norristown, Pa.
MARGURITE THAYER ROSE, $K K \Gamma$		Tuckahoe, N. Y.
FREDERICK WILLITS SEAMAN,.....	<i>Engineering,</i>	Glen Cove, N. Y.
DEBORAH WHITE SEDGWICK,.....	<i>French,</i>	Richmond, Ind.
MARIE SELLERS, $K K \Gamma,$		West Chester, Pa.
PHILIP TRIEST SHARPLESS, $\Delta Y,$		West Chester, Pa.
HARRIET WHITE SHEPPARD,.....		Norristown, Pa.
STANLEY DOUGLASS SHIMER,.....	<i>Engineering,</i>	Bethlehem, Pa.
ELLIE LESLEY SIMONS, $K A \Theta,$		Swarthmore, Pa.
HELEN SMEDLEY, $\Pi B \Phi,$		Cheyney, Pa.
ADELINE MEAD SMITH,.....		Glen Cove, N. Y.
EDNA BROWN STERNER,.....	<i>English,</i>	Stroudsburg, Pa.
JAMES AUSTIN STONE, $\Delta Y,$	<i>Engineering,</i>	Washington, D. C.
ARTHUR PERCIVAL TANBERG,.....		Swarthmore, Pa.
ARCHER TAYLOR,.....		Swarthmore, Pa.
MARY TRUMAN,.....		Swarthmore, Pa.
WILLIAM THOMAS TRANSUE,.....	<i>Engineering,</i>	Shawnee, Pa.
GERTRUDE VAN AUKEN TYNDALL,.....	<i>Physics,</i>	Mt. Vernon, N. Y.
EMMA FRANCES VAUCLAIN, $\Pi B \Phi,$	<i>English,</i>	Altoona, Pa.
REBECCA LEWIS VERLENDEN, $K K \Gamma,$	<i>Art,</i>	Darby, Pa.
CLARENCE FRANKLIN VERNON, $\Phi K \Psi,$	<i>Engineering,</i>	Pomeroy, Pa.
JEAN HAMILTON WALKER,.....	<i>French,</i>	Lansdowne, Pa.
MARGURITE CARSWELL WALLACE,.....	<i>French,</i>	Wilmington, Del.
ESTELLE FLORENCE WALLWORTH, $K K \Gamma,$		Chester, Pa.
HARRY JAMES WALTER,.....	<i>Engineering,</i>	Kennett Square, Pa.
LEE KOESTER WARING, $K \Sigma,$	<i>Economics,</i>	Newark, N. J.

CHARLES HART WETTER, $\Phi K \Psi$,	<i>Economics</i> ,	Philadelphia, Pa.
JOHN ATLEE WHITE,	<i>Engineering</i> ,	Cossart, Pa.
CONRAD AUGUST WICKHAM, $K \Sigma$,	<i>Engineering</i> ,	Philadelphia, Pa.
WILLIAM HARVEY WODDROP,	<i>Engineering</i> ,	New York.
IRVANA MAY WOOD, $K A \Theta$,		Ridley Park, Pa.
ANNA LEVIA WORRELL,	<i>German</i> ,	Ridley Park, Pa.
I. N. EARL WYNN, $\Phi \Sigma K$,		West Chester, Pa.
MARY ELSIE YARNALL,		Wilmington, Del.



Graduate Students

FRANCES DARLINGTON,.....	<i>Education</i> ,	Media, Pa.
	A. B., Swarthmore College, 1896.	
WILLIAM DIEBOLD,.....	<i>Economics</i> ,	Newark, N. J.
	B. S., Swarthmore College, 1906.	
HELEN HEED,.....	<i>English</i> ,	West Chester, Pa.
	A. B., Swarthmore College, 1905.	
ROSS WALTER MARRIOTT, ΣX ,	<i>Mathematics</i> ,	Monon, Ind.
	B. S., Valparaiso College, 1902; A. B., Indiana University, 1906.	
EGBERT J. MILES, ΣX ,	<i>Mathematics</i> ,	Bethlehem, Ind.
	A. B., Indiana University, 1906.	
SERENA H. MILLER,.....	<i>Biology</i> ,	Germantown, Pa.
	A. B., Swarthmore College, 1905.	
GEORGE SIMPSON ROBERTS,.....	<i>Chemistry</i> ,	New Hope, Pa.
	A. B., Swarthmore College, 1906.	
PERCY RUDOLPH ROBERTS,.....	<i>Chemistry</i> ,	Washingtonboro, Pa.
	A. B., Swarthmore College, 1905.	
LAURENCE THOMAS SHERWOOD, $K \Sigma$,	<i>Chemistry</i> ,	Waynesville, O.
	A. B., Swarthmore College, 1906.	

Special Students

MARY ALDERFER,
 CARLOTTA ADELE ANDERSON,
 SUSAN H. BEAN,
 KATHRINE DICKEY FLEMING,
 BLANCHE H. GIBSON,
 EUGENIA HORNOR,
 JANET COOK McALLISTER,

JOSE ANTONIO RIOS,
 BERTHA SELLERS,
 SUSAN SMEDLEY,
 BERTHA LLOYD STOVER,
 HELEN M. THATCHER,
 CORA WOOD,
 NELLIE SADLER YOUNT.

FRATERNITY





Kappa Sigma Chapter Roll

BETA, University of Alabama,.....	1899	ALPHA-ETA, George Washington University,.....	1896
GAMMA, Louisiana State University,.....	1887	ALPHA-THETA, Southwestern Baptist University,.....	1892
DELTA, Davidson College,,.....	1890	ALPHA-KAPPA, Cornell University,.....	1892
ZETA, University of Virginia,,.....	1867	ALPHA-LAMBDA, University of Vermont,.....	1893
ETA, Randolph-Macon,.....	1885	ALPHA-MU, University of North Carolina,.....	1893
THETA, Cumberland University,.....	1887	ALPHA-NU, Wofford College,.....	1893
IOTA, Southwestern University,.....	1886	ALPHA-PI, Wabash College,.....	1895
KAPPA, Vanderbilt University,.....	1876	ALPHA-RHO, Bowdoin College,.....	1895
LAMBDA, University of Tennessee,.....	1879	ALPHA-SIGMA, Ohio State University,.....	1895
NU, William and Mary College,.....	1890	ALPHA-TAU, Georgia School of Technology,.....	1895
XI, University of Arkansas,.....	1891	ALPHA-PHI, Bucknell University,.....	1896
PI, Swarthmore College,.....	1888	ALPHA-CHI, Lake Forest University,.....	1897
SIGMA, Tulane University,.....	1888	ALPHA-PSI, University of Nebraska,.....	1897
TAU, University of Texas,.....	1884	ALPHA-UPSILON, Millsaps College,.....	1895
UPSILON, Hampden-Sidney College,.....	1883	ALPHA-OMEGA, William Jewell College,.....	1897
PHI, Southwestern Presbyterian University,.....	1882	BETA-ALPHA, Brown University,.....	1898
CHI, Purdue University,.....	1885	BETA-BETA, Richmond College,.....	1898
PSI, University of Maine,.....	1886	BETA-GAMMA, Missouri State University,.....	1898
OMEGA, University of the South,.....	1881	BETA-DELTA, Washington and Jefferson College,.....	1898
ETA-PRIME, Trinity College, N. C.,.....	1893	BETA-EPSILON, University of Wisconsin,.....	1898
ALPHA-ALPHA, University of Maryland,.....	1897	BETA-ZETA, Leland Stanford, Jr., University,.....	1899
ALPHA-BETA, Mercer University,.....	1891	BETA-ETA, Alabama Polytechnic Institute,.....	1900
ALPHA-GAMMA, University of Illinois,.....	1891	BETA-THETA, University of Indiana,.....	1900
ALPHA-DELTA, Pennsylvania State College,.....	1892	BETA-IOTA, Lehigh University,.....	1900
ALPHA-EPSILON, University of Pennsylvania,.....	1891	BETA-KAPPA, New Hampshire College,.....	1901
ALPHA-ZETA, University of Michigan,.....	1892	BETA-LAMBDA, University of Georgia,.....	1901

BETA-MU, University of Minnesota,.....	1901	BETA-OMEGA, Colorado College,.....	1904
BETA-NU, Kentucky State College,.....	1901	MU, Washington and Lee University,.....	1904
BETA-OMICRON, University of Denver,.....	1902	GAMMA-ALPHA, University of Oregon,.....	1904
BETA-PI, Dickinson College,.....	1902	GAMMA-BETA, University of Chicago,.....	1904
BETA-RHO, University of Iowa,.....	1902	GAMMA-GAMMA, Colorado School of Mines,.....	1904
BETA-SIGMA, Washington University,.....	1902	GAMMA-DELTA, Massachusetts State College,.....	1904
BETA-TAU, Baker University,.....	1903	GAMMA-EPSILON, Dartmouth College,.....	1905
BETA-XI, University of California,.....	1901	GAMMA-ZETA, New York University,.....	1905
BETA-PHI, Case School of Applied Science,.....	1903	GAMMA-ETA, Harvard University,.....	1905
BETA-CHI, Missouri School of Mines,.....	1903	GAMMA-THETA, University of Idaho,.....	1905
BETA-PSI, University of Washington,.....	1903	GAMMA-IOTA, Syracuse University,.....	1906
BETA-UPSILON, North Carolina A. and M. College,.....	1904	GAMMA-KAPPA, University of Oklahoma,.....	1906

Alumni Chapters

BOSTON, MASS.
 BUFFALO, N. Y.
 ITHACA, N. Y.
 NEW YORK, N. Y.
 PHILADELPHIA, PA.
 DANVILLE, VA.
 LYNCHBURG, VA.
 BIRMINGHAM, ALA.
 MOBILE, ALA.
 CHATTANOOGA, TENN.
 COVINGTON, TENN.
 JACKSON, TENN.
 MEMPHIS, TENN.
 NASHVILLE, TENN.

LITTLE ROCK, ARK.
 PINE BLUFF, ARK.
 ST. LOUIS, MO.
 JACKSON, MISS.
 NEW ORLEANS, LA.
 RUSTON, LA.
 VICKSBURG, MISS.
 NORFOLK, VA.
 RICHMOND, VA.
 WASHINGTON, D. C.
 CONCORD, N. C.
 DURHAM, N. C.
 KINGSTON, N. C.
 ATLANTA, GA.

LOUISVILLE, KY.
 PITTSBURG, PA.
 CHICAGO, ILL.
 INDIANAPOLIS, IND.
 MILWAUKEE, WIS.
 FORT SMITH, ARK.
 KANSAS CITY, MO.
 WACO, TEXAS.
 YAZOO CITY, MISS.
 DENVER, COL.
 SALT LAKE CITY, UTAH.
 LOS ANGELES, CAL.
 SAN FRANCISCO, CAL.
 PORTLAND, ORE.

Pennsylvania Kappa Chapter
of the
Phi Kappa Psi Fraternity

Founded at Washington and Jefferson College, 1852.

FRATERNITY ORGAN:—*The Shield.*

FRATERNITY COLORS:—*Lavender and Pink.*

FRATERNITY FLOWER:—*Sweet Pea.*

The annual banquet of the Chapter was held at the Bellevue-Stratford, January 12th, 1907.

BENJAMIN FRANKLIN BATTIN, '92.

MDCCCCVII.

SPENCER LAWRENCE COXE,

RALPH JACKSON BAKER.

MDCCCCVIII.

CLIFFORD VERNON,

WILLIAM DANIEL HIMES.

DWIGHT DAVID ROWLANDS.

MDCCCCIX.

RUSSELL COWLES HOADLEY,
THOMAS JAY SPROUL,
LEE ELBERT COBLE,

FREDERICK MYERLE SIMONS, JR.,
ARTHUR MOSES EASTBURN,
CHARLES PROVOST BARRETT.

MDCCCCX.

CLARENCE FRANKLIN VERNON,
EDWARD WATSON FELL,
EDWARD HOUSER CAVIN,

JOSEPH FRANKLIN GASKILL,
CHARLES HART WETTER,
LOUIS FREDERICK DETRICK,

ROBERT ALLEN CREWS.





Phi Kappa Psi Chapter Roll

PA. ALPHA, Washington and Jefferson.....	1852	N. Y. BETA, Syracuse University.....	1884
VA. ALPHA, University of Virginia.....	1853	N. Y. EPSILON, Colgate University.....	1887
PA. BETA, Allegheny College.....	1855	MINN. BETA, University of Minnesota.....	1888
VA. BETA, Washington and Lee University.....	1855	PA. KAPPA, Swarthmore College.....	1889
PA. GAMMA, Bucknell University.....	1855	W. VA. ALPHA, University of West Virginia.....	1890
PA. EPSILON, Gettysburg College.....	1855	CAL. BETA, Leland Stanford, Jr., University.....	1891
MISS. ALPHA, University of Mississippi.....	1857	N. Y. GAMMA, Columbia University.....	1892
PA. ZETA, Dickinson College.....	1858	N. Y. ZETA, Brooklyn Polytechnic.....	1893
PA. ETA, Franklin and Marshall College.....	1860	ILL. BETA, University of Chicago.....	1894
O. ALPHA, Ohio Wesleyan University.....	1861	MICH. ALPHA, University of Michigan.....	1894
ILL. ALPHA, Northwestern University.....	1864	NEB. ALPHA, University of Nebraska.....	1895
IND. ALPHA, De Pauw University.....	1865	MASS. ALPHA, Amherst College.....	1895
O. BETA, Wittenburg College.....	1866	N. H. ALPHA, Dartmouth College.....	1896
IA. ALPHA, University of Iowa.....	1867	CAL. GAMMA, University of California.....	1896
PA. THETA, Lafayette College.....	1869	WIS. ALPHA, University of Wisconsin.....	1896
N. Y. ALPHA, Cornell University.....	1869	IND. DELTA, Purdue University.....	1901
IND. BETA, University of Indiana.....	1869	TENN. DELTA, Vanderbilt University.....	1901
KAN. ALPHA, University of Kansas.....	1876	R. I. ALPHA, Brown University.....	1902
PA. IOTA, University of Pennsylvania.....	1877	TEXAS ALPHA, University of Texas.....	1904
O. DELTA, Ohio State University.....	1880	ILL. DELTA, University of Illinois.....	1904
MD. ALPHA, Johns Hopkins University.....	1880	O. EPSILON, Case School of Applied Science.....	1906
WIS. GAMMA, Beloit College.....	1881		

Alumni Club

HARVARD.

Alumni Associations

BALTIMORE,	NEW YORK,	BUCYRUS,	DENVER,	CINCINNATI,	DULUTH,
PHILADELPHIA,	BUFFALO,	INDIANAPOLIS,	PORTLAND,	OMAHA,	EASTON,
PITTSBURG,	WASHINGTON,	ANDERSON,	SAN FRANCISCO,	BOSTON,	LANCASTER,
MEADVILLE,	CLEVELAND,	CHICAGO,	TOLEDO,	SEATTLE,	KANSAS CITY.
NEWARK,	SPRINGFIELD,	MINNEAPOLIS,	COLUMBUS,	JOHNSTOWN,	



Swarthmore Chapter
of the
Delta Upsilon Fraternity

Founded at Williams College, 1834.

FRATERNITY ORGAN:—*Delta Upsilon Quarterly.*

FRATERNITY COLORS:—*Old Gold and Peacock Blue.*

FRATERNITY FLOWER:—*Garnet Carnation.*

CHAPTER ORGAN:—*Triangle.*

Annual banquet held at Bellevue-Stratford, November 24th, 1906. Annual dance held at Roosevelt, March 2d, 1907.

SAMUEL COPELAND PALMER, '95,
EDSON S. HARRIS, '02,

NEWLIN TRAINER BOOTH,
ISAAC GARRETT DARLINGTON,
SAMUEL DARLINGTON HEED,

JOHN STOKES CLEMENT,

HENRY CROMWELL FIELD,

NEWELL GILDEN ALFORD,
JAY BARNARD CRANSTON,
HENRY LAWRENCE HESS,

MDCCCCVII.

MDCCCCVIII.

MDCCCCIX.

MDCCCCX.

JAMES AUSTIN STONE.

HOWARD B. GREEN, '92,
EDWARD A. JENKINS, '92.

FRANCIS WALKER D'OLIER,
AMOS JENKINS PEASLEE,
GEORGE MASTERS HENRIE.

GEORGE WARDER CRESSON.

RANDOLPH TALCOTT ZANE.

EDWIN JAMES JOHNSON,
JAMES GIBSON LAMB,
PHILIP TRIEST SHARPLESS,



Delta Upsilon Chapter Roll

Williams College,.....	1834	University of Wisconsin,.....	1885
Union College,.....	1838	Lafayette College,.....	1885
Hamilton College,.....	1847	Columbia University,.....	1885
Amherst College,.....	1847	Lehigh University,.....	1885
Adelbert College,.....	1847	Tufts College,.....	1886
Colby University,.....	1852	De Pauw University,.....	1887
University of Rochester,.....	1852	University of Pennsylvania,.....	1888
Middlebury College,.....	1856	University of Minnesota,.....	1890
Bowdoin College,.....	1857	Massachusetts Institute of Technology,.....	1891
Rutgers College,.....	1858	Swarthmore College,.....	1894
Brown University,.....	1860	Leland Stanford, Jr., University,.....	1896
Colgate University,.....	1865	University of California,.....	1896
University of the City of New York,.....	1865	McGill University,.....	1898
Cornell University,.....	1869	University of Nebraska,.....	1898
Marietta College,.....	1870	University of Toronto,.....	1899
Syracuse University,.....	1873	University of Chicago,.....	1901
University of Michigan,.....	1876	University of Ohio,.....	1904
Northwestern University,.....	1880	University of Illinois,.....	1905
Harvard University,.....	1880		

Alumni Associations

NEW YORK,	INDIANA,	HARVARD GRADUATE SCHOOLS,	MONTREAL,	CALIFORNIA,
CHICAGO,	PENINSULAR,	OMAHA,	RHODE ISLAND,	WESTERN CANADA,
NEW ENGLAND,	DULUTH-SUPERIOR,	OXFORD UNIVERSITY,	PHILADELPHIA,	TRENTON,
MINNESOTA,	UTAH,	CLEVELAND,	MAINE,	MONTANA,
BUFFALO,	MILWAUKEE,	COLORADO,	ALBANY,	PUGET SOUND.
		CHESAPEAKE,		

Phi Chapter
of the
Phi Sigma Kappa Fraternity

Founded at Massachusetts Agricultural College, 1873.

FRATERNITY ORGAN:—*The Signet.*
FRATERNITY COLORS:—*Silver and Magenta Red.*
FRATERNITY FLOWER:—*Red Carnation.*

The annual banquet of the Chapter was held at the Colonnade, March 1st, 1907.

WALTER WHITE CARTER,
CHARLES KALER HACKMAN,

MDCCCCVII.

EDWIN PIERCE JONES,
SAMUEL RAYMER MILLMAN.

SAMUEL FRANCIS BUTLER,

MDCCCCVIII.

HERMAN PRITCHARD,

WILLIAM FREDERICK KRUEGER.

RICHARD THOMPSON BAUM,
HERBERT HOLLINGSHEAD EVANS,

MDCCCCIX.

FERD. OLIVER FUQUA,
JAMES B. WILLIAMS.

SOLOMON FRANK HARDY,

MDCCCCX.

BROOKE WISE MILLER,

I. N. EARLE WYNN.



E. A. WRIGHT PH. LA



Phi Sigma Kappa Chapter Roll

ALPHA, Massachusetts Agricultural College,.....	1873	NU, Lehigh University,.....	1901
BETA, Union University,.....	1888	XI, Saint Lawrence University,.....	1902
GAMMA, Cornell University,.....	1889	OMICRON, Massachusetts Institute of Technology,.....	1902
DELTA, West Virginia University,.....	1891	PI, Franklin and Marshall College,.....	1903
EPSILON, Yale University,.....	1893	SIGMA, Saint John's College,.....	1903
ZETA, College of the City of New York,.....	1896	RHO, Queen's University, Ontario,.....	1903
ETA, University of Maryland,.....	1897	TAU, Dartmouth College,.....	1905
THETA, Columbia University,.....	1897	UPSILON, Brown University,.....	1906
LOTA, Stevens Institute of Technology,.....	1899	PHI, Swarthmore College,.....	1906
KAPPA, Pennsylvania State College,.....	1899	CHI, Williams College,.....	1906
LAMBDA, George Washington University,.....	1899	PSI, University of Virginia,.....	1907
MU, University of Pennsylvania,.....	1900		

Alumni Clubs

NEW YORK,
BOSTON,
ALBANY,

NEW HAVEN,
WASHINGTON,
MORGANTOWN, W. VA.,

PHILADELPHIA,
PITTSBURG.



Alpha Beta Chapter
of
Kappa Alpha Theta Fraternity

Founded at De Pauw University, 1870.

FRATERNITY MAGAZINE:—*Kappa Alpha Theta* (quarterly).
FRATERNITY COLORS:—*Gold and Black*.
FRATERNITY FLOWER:—*Gold and Black Pansy*.

ANNIE HILBORN,
HANNAH CLOTHIER HULL,
FRANCES MORGAN SWAIN,

ELLEN WILLIAMS BATTIN,
ELLA ATKINSON JENKINS,
ANNA ATKINSON SELLERS,

CAROLINE COMLY HARRIS,
MARY HAWKE TORCHIANA,
ANNIE SHOEMAKER HAWKE,

MARY ASHE JENKINS,
MARGUERITE CAMPION.

MARY ELIZA NORTH,

MDCCCXVII.

JULIA YERKES ATKINSON,

MABEL CRETH SULLIVAN.

LAURA DOROTHY LISTER,

MDCCCXVIII.

KATHARINE WOLFF,

ALICE WORTH.

ANNA FELL,
SARA SHARPLESS HAWKINS,

MDCCCXIX.

GRACE TAYLOR,
HELEN UNDERHILL.

CAROLINE FARREN ATKINSON,
ETHEL MARY ALBERTSON,
PRISCILLA COOPER GOODWYN,

MDCCCXX.

ANNE HUBBERD BUNTING,
ELLIE LESLEY SIMONS,
BEULAH REECE GREEN,

IRVANA MAY WOOD.





GUTENKUNST
PHOTO

Kappa Alpha Theta Chapter Roll

ALPHA, De Pauw University,.....1870	UPSILON, University of Minnesota,.....1889
BETA, Indiana State University,.....1870	PHI, Stanford University,.....1889
DELTA, University of Illinois,.....1875	CHI, Syracuse University,.....1889
EPSILON, Wooster University,.....1875	PSI, University of Wisconsin,.....1890
ETA, University of Michigan,.....1879	ALPHA-BETA, Swarthmore College,.....1891
IOTA, Cornell University,.....1881	ALPHA-GAMMA, Ohio State University,.....1892
KAPPA, University of Kansas,.....1881	ALPHA-DELTA, Woman's College of Baltimore,.....1896
LAMBDA, University of Vermont,.....1881	ALPHA-EPSILON, Brown University,.....1898
MU, Allegheny College,.....1881	ALPHA-ZETA, Barnard College,.....1898
OMEGA, University of California,.....1887	ALPHA-ETA, Vanderbilt University,.....1904
PI, Albion College,.....1887	ALPHA-THETA, Texas University,.....1904
RHO, University of Nebraska,.....1887	SIGMA, Toronto University,.....1905
TAU, Northwestern University,.....1887	

Alumni Associations

NEW YORK, N. Y.
 BURLINGTON, VT.
 GREENCASTLE, IND.
 COLUMBUS, O.

INDIANAPOLIS, IND.
 CLEVELAND, O.
 PITTSBURG, PA.
 ATHENS, O.
 MINNEAPOLIS, MINN.

WOOSTER, O.
 CHICAGO, ILL.
 KANSAS CITY, MO.
 LOS ANGELES, CAL.



ZVICH I PAULA
17.05

Pennsylvania Alpha Chapter
of the
Pi Beta Phi Fraternity

Founded at Monmouth College, Illinois, 1867.

FRATERNITY ORGAN:—*The Arrow* (quarterly).
FRATERNITY COLORS:—*Wine and Silver Blue*.
FRATERNITY FLOWER:—*Carnation*.

Annual banquet held at Wilmington, Del., April 27th.

ADA CLARA GRAHM,
ANNA FRANCES THOMPSON PETTIT,

MDCCCCVII.

MARY LAURA SPROUL,
BEATRICE MARGURITE VICTORY.

EDITH SELLERS BUNTING,
ANNABEL POTTER,

MDCCCCVIII.
KATHARINE GRIEST.

LUCRETIA SHOEMAKER,
ANNA ELIZABETH STUBBS.

ESTHER BARNES,
ELIZABETH ANN BURTON,
ANNA FRANCES CAMPBELL,
MARY LINTON HALLOWELL,

MDCCCCIX.

HELEN KATHARINE McCAIN,
ANNE MORRIS PEARSON,
HELEN SMEDLEY,
E. FRANCES VAUCLAIN.



Pi Beta Phi Chapter Roll

IA. ALPHA, Iowa Wesleyan University,.....1868	O. BETA, Ohio State University,.....1894
ILL. BETA, Lombard University,.....1873	PA. BETA, Bucknell University,.....1894
KAN. ALPHA, Kansas University,.....1873	ILL. EPSILON, Northwestern University,.....1894
IA. BETA, Simpson College,.....1874	NEB. BETA, University of Nebraska,.....1895
IA. ZETA, Iowa State University,.....1882	N. Y. ALPHA, Syracuse University,.....1896
ILL. DELTA, Knox College,.....1884	MASS. ALPHA, Boston University,.....1896
COL. ALPHA, University of Colorado,.....1885	IND. ALPHA, Women's College of Baltimore,.....1897
COL. BETA, Denver University,.....1885	IND. GAMMA, University of Indianapolis,.....1897
MICH. ALPHA, Hillsdale College,.....1887	ILL. ZETA, University of Illinois,.....1898
MICH. BETA, University of Michigan,.....1888	Vt. BETA, University of Vermont,.....1898
IND. ALPHA, Franklin College,.....1888	MO. ALPHA, University of Missouri,.....1899
O. ALPHA, Ohio State University,.....1889	CAL. BETA, University of California,.....1900
COLUMBIA ALPHA, Columbia University,.....1889	TEX. ALPHA, University of Texas,.....1902
LA. ALPHA, Tulane University,.....1891	PA. GAMMA, Dickinson College,.....1903
PA. ALPHA, Swarthmore College,.....1892	N. Y. BETA, Barnard College,.....1904
Vt. ALPHA, Middleburg College,.....1893	CAL. ALPHA, Leland Stanford, Jr., University,.....1905
IND. BETA, University of Indiana,.....1893	IA. GAMMA, Iowa State College,.....1906
WIS. ALPHA, University of Wisconsin,.....1894	MINN. ALPHA, University of Minnesota,.....1906

Alumni Associations

WASHINGTON, D. C.	BOSTON, MASS.	CHICAGO, ILL.	COLUMBUS, O.	INDIANOLA, IA.
CRESTON, IA.	BURLINGTON, VT.	GALESBURG, ILL.	LOS ANGELES, CAL.	AMES, IA.
LAWRENCE, KAN.	ATHENS, O.	DETROIT, MICH.	TOPEKA, KAN.	ST. LOUIS, MO.
KANSAS CITY, MO.	NEW ORLEANS, LA.	HILLSDALE, MICH.	PHILADELPHIA, PA.	ST. JOSEPH, MO.
NEW YORK CITY.	FRANKFORD, IND.	SYRACUSE, N. Y.	DES MOINES, IND.	BOULDER, COL.
LINCOLN, NEB.	INDIANAPOLIS, IND.	BALTIMORE, MD.	MT. PLEASANT, IA.	

Beta Iota Chapter
of the
Kappa Kappa Gamma Fraternity

Founded at Monmouth College, Illinois, 1870.

FRATERNITY ORGAN:—*The Key.*

FRATERNITY COLORS:—*Light and Dark Blue.*

FRATERNITY FLOWER:—*Fleur-de-lis.*

The annual banquet of the Chapter was held at the Bellevue-Stratford, Philadelphia, March 9th, 1907.

ETHEL BEARDSLEY,

ELIZABETH BROOKS.

FRANCES JONES,

MDCCCCVII.

MAUDE KEMMERER,
ELLA CANNON LEVIS,
MARY WYMAN LAWRENCE,
ALDA HILL PRESTON,

LOUISE WRIGHT HORNOR,
MARY VERLENDEN,
ELIZABETH LANE VERLENDEN,
ROSALIE MIDDLETON PAINTER.

MDCCCCVIII.

FRANCES RICHARDSON.

MDCCCCIX.

SUSANNE YARDLEY WILLETS.

KATHARINE BURGA KESSLER,
MARGUERITE THAYER ROSE,
LOUISE KEENE CORKRAN,
FLORENCE ESTELLE WALLWORTH,

MDCCCCX.

MARJORY KIRK CORNELL,
MARIE SELLERS,
REBECCA LEWIS VERLENDEN,
EDNA CLAYTON JONES,



Founded
in 1870

A WILDENT PHILA
1888



Kappa Kappa Gamma Chapter Roll

PHI, Boston University,.....1882	MU, Butler College,.....1878
BETA-EPSILON, Barnard College.....1891	ETA, University of Wisconsin,.....1875
BETA-SIGMA, Adelphi College, N. Y.,.....1896	BETA-LAMBDA, University of Illinois,.....1900
PSI, Cornell University,.....1883	UPSILON, Northwestern University,.....1882
BETA-TAU, Syracuse University,.....1883	EPSILON, Illinois Wesleyan,.....1874
BETA-ALPHA, University of Pennsylvania,.....1890	CHI, University of Minnesota,.....1882
BETA-IOTA, Swarthmore College,.....1893	BETA-ZETA, Iowa State University,.....1875
GAMMA-RHO, Allegheny College,.....1888	THETA, Missouri State University,.....1884
BETA-UPSILON, West Virginia University,.....1906	SIGMA, Nebraska State University,.....1883
LAMBDA, Buechel College,.....1877	OMEGA, Kansas State University,.....1880
BETA-GAMMA, Wooster University,.....1876	BETA-MU, Colorado State University,.....1902
BETA-NU, Ohio State University,.....1888	BETA-XI, Texas State University,.....1892
BETA-DELTA, University of Michigan,.....1890	BETA-OMICRON, Tulane University,.....1902
XI, Adrian College,.....1882	PI, University of California,.....1902
KAPPA, Hillsdale College,.....1880	BETA-ETA, Leland Stanford, Jr., University,.....1904
DELTA, Indiana State University,.....1873	BETA-PI, University of Washington,.....1905
IOTA, De Pauw University,.....1875	

Omega Chapter
of the
Theta Nu Epsilon Fraternity

Founded at Wesleyan University in 1873.

FRATERNITY COLORS:—*Green and Black.*

MDCCCCVII.

EDWIN A. COTTRELL,
SPENCER L. COXE,

S. DEAN CALDWELL,
WILLIAM R. McDONOUGH.

MDCCCCVIII.

WILLIAM D. HIMES,

CLIFFORD VERNON.

Theta Nu Epsilon Chapter Roll

Wesleyan University.
Syracuse University.
Union College.
Cornell University.
Rochester University.
University of California.
Colgate University.
Kenyon College.
Adelbert College.
Hamilton College.
Pennsylvania State College.
Ohio State College.
University of the City of New York.
Swarthmore College.
Bowdoin College.

Rensselaer Polytechnic Institute.
Amherst College.
Stevens Institute.
Rutgers College.
Lehigh University.
Lafayette College.
Wooster University.
Dickinson College.
Allegheny College.
Dartmouth College.
University of Michigan.
University of Pennsylvania.
Northwestern University.
Kansas University.
Chicago University.

Phi Beta Kappa

Epsilon Chapter of Pennsylvania

Founded at William and Mary College, December 5th, 1776.

FRATERNITY COLORS:—*Blue and Pink.*

President:

JOSEPH FITCH, '79.

Vice-President:

BENJAMIN F. BATTIN, '92.

ELLEN H. E. PRICE, '74,
JOSEPH FITCH, '79,
EDWARD MARTIN, '78,

Executive Committee:

LUCY BANCROFT, '00.

Secretary and Treasurer:

ABBY MARY HALL, '90.

J. RUSSELL HAYES, '88,
ABBY MARY HALL, '90,
BENJAMIN F. BATTIN, '92,

Fratres in Facultate

EDWARD HICKS MAGILL (Brown Univ. Chapter),
WILLIAM HYDE APPLETON (Harvard Chapter),
JESSE H. HOLMES (Nebraska Univ. Chapter),

FERRIS W. PRICE, '74 (Swarthmore Chapter),
J. RUSSELL HAYES, '88 (Swarthmore Chapter),
BENJAMIN F. BATTIN, '92 (Swarthmore Chapter).

Honorary Members

WILLIAM W. BIRDSALL,

JOSEPH SWAIN.

ELIZABETH POWELL BOND,

Class of 1906

ESTHER L. EISENHOWER,

BERTHA C. PIERCE.

CAROLINE HADLEY,





CLUBS

Young Women's Glee Club

Director:

WILLIAM SILVANO THUNDER.

Leader:

ADA C. GRAHM.

Manager:

JEANNETTE CURTIS.

First Sopranos:

MARY ALDERFER,
HELEN BAKER,
ALICE BRAZER,
HELEN COOPER,
EDITH S. GIBBS,

ADA C. GRAHM,
SUSANNA GREGG,
BERTHA HEPWORTH,
EDITH JANES,
SARA PASSMORE,

ANNIE POLLITT,
ANNABEL POTTER,
EDNA STERNER,
IRVANA WOOD.

Second Sopranos:

JEANNETTE CURTIS,
NELLIE G. DAVIDSON,
KATHARINE GRIEST,
SARA KIRK,

LUCRETIA SHOEMAKER,
MABEL C. SULLIVAN,
EDNA TYSON,
E. FRANCES VAUCLAIN,

MARY VERLENDEN,
BEATRICE M. VICTORY,
KATHARINE WOLF.

First Altos:

ETHEL BREWSTER,
ANNA FELL,
LOUISE HORNOR,

ANNE N. PEARSON,
EDITH B. TAYLOR,
ANNA WORRELL.

Second Altos:

JULIA Y. ATKINSON,
ANNA F. CAMPBELL,

ELLA C. LEVIS,
HELEN PORTERFIELD.

Gamma Iota Kappa

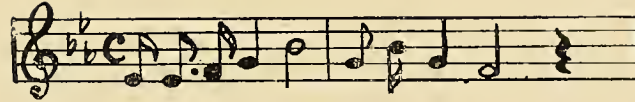

COLOR:—*Scarlet.*

FLOWER:—*Scarlet Carnation.*

JULIA Y. ATKINSON,
ANNE H. BUNTING,
ELIZABETH BURTON,
ADA C. GRAHM,
KATHARINE GRIEST,
L. DOROTHY LISTER,
MARY E. NORTH,
MARGUERITE ROSE,
LUCRETIA SHOEMAKER,
MARY L. SPROUL,

MABEL CRETH SULLIVAN,
GRACE TAYLOR,
HELEN UNDERHILL,
ELIZABETH L. VERLENDEN,
BEATRICE M. VICTORY,
SUSANNE Y. WILLETS,
JEAN M. WILLIAMSON,
KATHARINE WOLF,
IRVANA M. WOOD,
ALICE WORTH.

Delta Alpha Sigma



Established 1896.

D

E HELEN H. RIDGEWAY, '07,
L R. ELSIE LOVE, '07,
T MAUDE KEMMERER, '07,
A MARY VERLENDEN, '07,

A

L MABEL SULLIVAN, '07,
P KATHARINE P. GREEN, '07,
H NELLIE G. DAVIDSON, '07,
A MARY W. LAWRENCE, '07,

S

I LOUISE PFOUTS, '08,
G FRANCES RICHARDSON, '08,
M ESTHER BALDWIN, '09,
A ANNA FELL, '09.

T. H. D.

“Our various cares in one great point combine
The business of our lives—that is, to dine.”

Officers

G. B. D., RANDOLPH T. ZANE.
L. D., JOHN A. MILLER, JR.
R. D., ANDREW R. TAYLOR.
M. D., J. FINCH WILBUR.

Trustees

JAY SPROUL,
MAX MILLER,
GEORGE NEWBOLD.

Directors

JAMES B. WILLIAMS,
RAYMOND T. BEVAN,
ARTHUR M. EASTBURN.



S. DEAN CALDWELL,
WILLIAM R. McDONOUGH,
FRANCIS W. D'OLIER,

Devils in Purgatory

SPENCER L. COXE.

SAMUEL D. HEED,
SAMUEL R. MILLMAN,
ISAAC G. DARLINGTON,

Devils at Large

WALTER S. GEE,
JOHN E. MCCAULEY,
WILLIAM G. SCHEMELEY,

HENRY C. FARSON, JR.,
CHARLES PIKE,
NAT U. HILL.



Ye Monks of the Black Cowl

Ye Father Abbot:
WILLIAM F. KRUEGER.

Ye Seneschal:
S. FRANK BUTLER,
F. BRINTON STRODE.

WILLIAM F. KRUEGER,
WILLIAM P. WILBUR,
HERMAN PRITCHARD (Monk of the Pilgrimages),
F. BRINTON STRODE,

JOHN A. MCGOVERN,
J. AUBREY CREWITT,
CHARLES H. WETTER,
CLARENCE VERNON,

Ye Prior:
CLIFFORD VERNON.

Ye Monks:

CLIFFORD VERNON,
S. FRANK BUTLER,
RALPH J. DILL,
RICHARD T. BAUM (Monk of the High Tabernacle).
WILLIAM D. HIMES.

Ye Friars:

JAMES A. STONE,
CONRAD A. WICKHAM (Friar of the Golden Bowl),
FRANK H. GRIFFIN,
BROOKE W. MILLER.

Ye Scribe:
RALPH J. DILL.

Ye Chanter:
WILLIAM P. WILBUR.



D USTY R OADS K LUB.



ALICE MARIS '06

GRACE MAXWELL '08

FRANCES RICHARDSON '08

ALICE KEIM '06

LOUISE PFOUTS '08

JEAN WILLIAMSON '09

KATHERINE KESSLER '10

ELSIE LOVE '07

NAOMI WILLIAMS '08

MIRIAM HINES '10

Friends' Central School Club



Officers

First Semester

AMOS J. PEASLEE,

RALPH J. BAKER,

ALDA H. PRESTON,

ANNA F. T. PETTIT,

President :

Vice-President :

Recording Secretary :

Corresponding Secretary :

Second Semester

J. WALTER KELLAR.

GRANVILLE TAYLOR.

KATHARINE GRIEST.

ANNA E. FUSSELL.

Members

CAROLINE A. LUKENS.

1907

RALPH J. BAKER, '04,
NEWLIN T. BOOTH, '04,
HOWARD L. FUSSELL, '04,
EDITH S. GIBBS, '04,
ADA C. GRAHM, '04,
EDWIN P. JONES, '04,

J. WALTER KELLAR, '04,
J. SHERWOOD KNIGHT, '04,
R. ELSIE LOVE, '04,
ROSALIE M. PAINTER, '04,
AMOS J. PEASLEE, '04,
ANNA F. T. PETTIT, '04,

EDITH V. POWER, '04,
ALDA H. PRESTON, '04,
MARY L. SPROUL, '04,
ELIZABETH L. VERLENDEN, '04,
BEATRICE M. VICTORY, '04.

1908

W. J. BRADLEY, JR., '05,
KATHARINE GRIEST, '04,

SUSANNA H. PARRY, '04,
FRANCES RICHARDSON, ex-'04,
GRANVILLE TAYLOR, '05,

HELEN WILLIAMS, '05,
KATHARINE WOLF, '05.

1909

EDITH S. BUNTING, '05,

BEULAH H. PARRY, '05.

1910

ANNE H. BUNTING, '06,
ALICE C. BYERS, '06,
LOUIS F. COFFIN, '06,
GEORGE C. CORSON, '06,

J. BARNARD CRANSTON, '05,
EDWARD W. FELL, '05,
ANNA E. FUSSELL, '06,
H. LAWRENCE HESS, '06,

EDWIN J. JOHNSON, '06,
ANNE W. PEARSON, '06,
CHARLES H. WETTER, '06.



THE CAMPUS AT NIGHT

Revelation



Functions

Intercollegiate Debate League of Pennsylvania

FRANKLIN AND MARSHALL,
DICKINSON,

PENNSYLVANIA STATE,
SWARTHMORE.

January 11th, 1907.

Dickinson defeated *Swarthmore*.

SUBJECT.—“Resolved, That the Justices of the United States Supreme Court be elected by popular vote.”

NEGATIVE:

Swarthmore Team.

HOWARD L. FUSSELL, 1907,

HARVEY T. SATTERTHWAITE, 1908,

AMOS J. PEASLEE, 1907.

Alternate.—FRANK HYATT, 1907.

Andrew C. Pearson Declamation Contest

December 6th, 1906.

“A Day of Precious Penalties,”	R. ELSIE LOVE.
“The Impeachment of Warren Hastings,”	NORMAN SWAYNE.
“The Haystack in the Floods,”	MARY NORTH.
“Gentlemen, the King,”	AMOS J. PEASLEE.
“Hieronymus, Pop, and the Baby,”	JEANNETTE CURTIS.
“A Kentucky Cinderella,”	NELLIE G. DAVIDSON.

First Place: AMOS J. PEASLEE.

Second Place: NELLIE G. DAVIDSON.

The College Oratorical Contest

“The Newspaper and the Man,”	SPENCER L. COXE.
“The College and the Man,”	AMOS J. PEASLEE.
“A Just Payment,”	RALPH J. BAKER.
“Are States’ Rights Wrong?”	HARVEY T. SATTERTHWAITE.
“Elements of Savagery in Civilization,”	MURAT LOUIS JOHNSON.
“Civic Patriotism,”	HOWARD L. FUSSELL.
“Internationalism,”	J. AUBREY CREWITT.
“Lucretia Mott, the Citizen,”	EDITH S. GIBBS.
“Hannibal’s Vow,”	EUGENE UNDERHILL.

First and Second Prizes divided equally between AMOS J. PEASLEE and J. AUBREY CREWITT, who tied for first.
Third: EUGENE UNDERHILL.

First Annual Dual Oratorical Meet

DICKINSON-SWARTHMORE.
Parrish Hall, March 8th, 1907.

“Internationalism,”	J. AUBREY CREWITT, Swarthmore.
“Livingstone—A Tribute,”	ARTHUR H. BROWN, Dickinson.
“The College and The Man,”	AMOS J. PEASLEE, Swarthmore.
“Webster’s ‘Reply to Hayne,’ ”	CARL O. BENNER, Dickinson.
“Hannibal’s Vow,”	EUGENE UNDERHILL, Swarthmore.
“The Peacemaker,”	ARTHUR C. JAMES, Dickinson.

WON BY SWARTHMORE.

Extemporaneous Speaking Contests

Young Women's Team

March 14th, 1907.

ALICE ADAMSON, 1909,
MARY NORTH, 1907,
KATHARINE KESSLER, 1910,

LOUISE HORNOR, 1907,
PRISCILLA GOODWYN, 1910,
ETHEL BREWSTER, 1907,

HELEN PRICE, 1907,
LIZZIE JAMES, 1909.

First place, LIZZIE JAMES—"Coedncation."

Second place, ETHEL BREWSTER—"The Site of Swarthmore."

Third place, LOUISE HORNOR—"The College Woman in Philanthropic Work."

Young Men's Team

March 7th, 1907.

SPENCER L. COXE, 1907,
GEORGE HENRIE, 1907,
AMOS J. PEASLEE, 1907,

HOWARD L. FUSSELL, 1907,
GEORGE DILLWORTH, 1908,
HARVEY T. SATTERTHWAITE, 1908.
CHARLES WETER, 1910,

GURDON JONES, 1910,
HOWARD F. COLT, 1910,
LOUIS F. COFFIN, 1910.

First place, AMOS J. PEASLEE.

Second place, GEORGE DILLWORTH.

Third place, GEORGE HENRIE.

Committees for Receptions

1909 to 1910

JEAN WILLIAMSON,
MAX MILLER,
GRACE TAYLOR,
RANDOLPH T. ZANE,

GRETA W. MORSE,
J. NORMAN OGDEN,
SUSANNE Y. WILLETS,
RUSSELL C. HOADLEY,

HELEN UNDERHILL,
WALTER W. KRIDER,
ESTHER E. BALDWIN,
RICHARD T. BAUM.

1908 to 1910

NAOMI WILLIAMS,
RALPH J. DILL,
KATHARINE WOLF,
JOHN S. CLEMENT,

ANNA D. DOTGER,
F. BRINTON STRODE,

GRACE B. MAXWELL,
S. FRANK BUTLER,
ELEANOR JANNEY,
HERMAN PRITCHARD.

College Reception

ADA GRAHM,
SPENCER L. COXE,

KATHARINE WOLF,
F. BRINTON STRODE,
ANNE BUNTING,
JAMES G. LAMB.

ANNA FELL,
ARTHUR EASTBURN,

Senior Dance Committee

ALDA PRESTON,
RALPH BAKER,

MABEL SULLIVAN,
FRANK D'OLIER,

MAUDE KEMMERER,
WALTER KELLER.

Junior Dance Committee

ALICE WORTH,
JOHN S. CLEMENT,

ANNA DOTGER,
RALPH J. DILL,

DOROTHY LISTER,
CLIFFORD VERNON.



SCENES FROM PLAY: MIDSUMMER NIGHT'S DREAM

Ye Woodland Scenes

FROM YE PLAY OF "AS YOU LIKE IT."

BY W. SHAKESPEARE.

ON YE GREENE OF YE COLLEGE OF SWARTHMORE. PRESENTED BY YE MAIDS OF YE SENIOR CLASSE

PROLOGUE (original).....*Caroline Hadley.*

Ye Players

DUKE, Living in Exile.....	<i>Caroline Washburn.</i>	WILLIAM, A Country Fellow.....	<i>Gertrude Bricker.</i>
AMIENS } Lords, attending on the Duke.....	{ <i>Alice Maris.</i>	HYMEN.....	<i>Edith Lewis.</i>
JACQUES }	{ <i>Mabel Vernon.</i>	ROSALIND, Daughter to the Duke.....	<i>Gertrude Adam.</i>
ORLANDO.....	<i>Lois Fornance.</i>	CELIA, Her Cousin.....	<i>Rose Faltermayer.</i>
OLIVER, Brother to Orlando.....	<i>Jane Harper.</i>	PHEBE, A Shepherdess.....	<i>Mary Cranston.</i>
ADAM, Servant to Orlando.....	<i>Marion Comly.</i>	AUDREY, A Country Wench.....	<i>Anna Bramble.</i>
TOUCHSTONE, A Clown.....	<i>Alice Keim.</i>	LORDS	{ <i>Emma Wilson, Edna Hamilton,</i>
CORIN } Shepherds	{ <i>Mary Janney.</i>		{ <i>Lydia Lewis, Elizabeth Carter.</i>
SILVIUS }	{ <i>Emily Hill.</i>		

SCENE: The Forest of Arden.





ATHLETICS

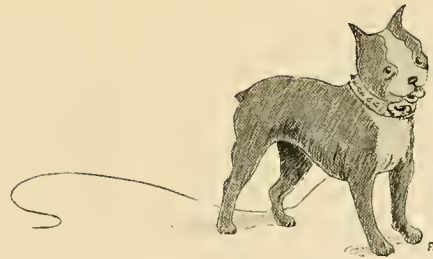

Swarthmore College Athletic Association

Organized May 31st, 1888.

MOTTO: "*Mens sana in corpore sano.*"

Officers, 1906-1907

WILLIAM R. McDONOUGH, *President.*
WALTER L. LEWIS, *Vice-President.*
AMOS J. PEASLEE, *Treasurer.*
J. SHERWOOD KNIGHT, *Secretary.*

Athletic Council

WILLIAM R. McDONOUGH, *President S. C. A. A.*
DR. J. K. SHELL, *Physical Director.*
WILLIAM F. KRUEGER, *Football Captain.*
RALPH J. BAKER, *Football Manager.*
NEWLIN T. BOOTH, *Lacrosse Captain.*
GEORGE HENRIE, *Track Captain and Basketball Manager.*

RALPH J. DILL, *Basketball Captain.*
JAMES N. RICHARDSON, *Tennis Manager.*
C. KALER HACKMAN, *Lacrosse and Track Manager.*
S. FRANK BUTLER, *Assistant Football Manager.*
WALTER W. KRIDER, *Assistant Lacrosse and Track Manager.*
NORMAN S. SWAYNE, *Assistant Basketball Manager.*

FOOT BALL

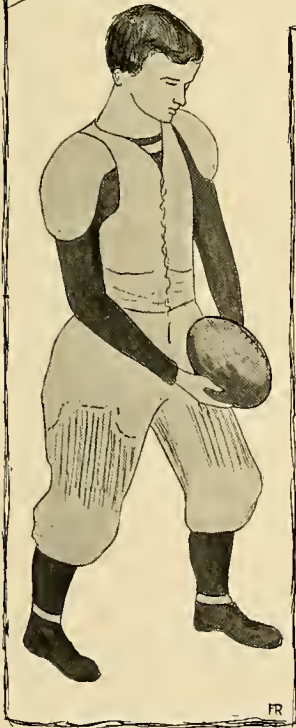

OUR football team of 1906 met with great disappointments as well as great successes. Cornell met us at an unfortunate time for us and proceeded to even up for that 14 to 0 of the year before. The Navy game was the most heartbreaking of all. The Navy's defense was magnificent. Time after time during the second half they were driven back, only to rally and get the ball and punt out of danger. Swarthmore was beaten: they took defeat as sportsmen should.

The brightest spot of all was the 4-to-0 defeat of Pennsylvania. By that Swarthmore accomplished something long deemed impossible. That victory was not a fluke; it was fought for and hard earned. Stung by the defeat at Ithaca, the team easily defeated Amherst, 21 to 0.

The one sad event during the season was the injury to Charlie Barrett in the Navy game, as a result of which he lay in the hospital, suffering severe pain, for several months. Barrett was the best half-back ever at Swarthmore, and one of the best who ever donned a uniform.

Captain Krueger led a valiant crowd of warriors last year; may Pritchard lead us to victory over the big Red Team next fall.

Swarthmore College Football Team

Season, 1906

WILLIAM F. KRUEGER, *Captain.*

RALPH J. BAKER, *Manager.*

GEORGE H. BROOKE, *Coach.*

Center:

LEE COBLE.

Right Guard:

WALTER W. KRIDER.

Left Guard:

WILLIAM F. KRUEGER.

Right Tackle:

JOHN A. MCGOVERN.

Left Tackle:

SAMUEL R. MILLMAN.

Right Ends:

J. ALFRED MILLER, JR.,
WALTER F. RITTMAN.

Quarter-back:

HARRY J. O'BRIEN.

Left End:

DWIGHT D. ROWLANDS.

Right half-back:

HERMAN F. PRITCHARD.

Full-back:

WILLIAM R. McDONOUGH.

Left half-back:

CHARLES P. BARRETT (injured),
HAROLD HUMPHREY.

Substitutes:

CONRAD A. WICKHAM,
BENJAMIN M. MCINTIRE,

SPENCER L. COXE,
LEE K. WARING.



Schedule

September	29—Swarthmore	vs. U. S. S. Washington, Swarthmore,	65— 0
October	6—Swarthmore	vs. Villanova, Swarthmore,	4— 0
	13—Swarthmore	vs. Pennsylvania, Franklin Field,	4— 0
	20—Swarthmore	vs. George Washington, Swarthmore,	17— 0
	27—Swarthmore	vs. Gettysburg, Swarthmore	19— 4
November	3—Swarthmore	vs. Johns Hopkins, Baltimore,	26— 0
	10—Swarthmore	vs. Navy, Annapolis,	4— 5
	17—Swarthmore	vs. Cornell, Ithaca,	0— 28
	24—Swarthmore	vs. Amherst, Swarthmore,	21— 0
					160— 37

Alumni Advisory Committee

WALTER CLOTHIER, '90,

MORRIS CLOTHIER, '90,

HOWARD COOPER JOHNSON, '96,

E. LAWRENCE FELL, '88,

WILLIAM G. UNDERWOOD, '87.

Synopsis of Games since 1888

Year	No. of Games Played	Won	Swarthmore's Score	Opponent's Score	Year	No. of Games Played	Won	Swarthmore's Score	Opponent's Score
1888	5	0	14	130	1898	11	9	152	64
1889	6	2	46	72	1899	10	8	185	40
1890	7	4	122	88	1900	11	6	142	121
1891	11	9	300	94	1901	12	8	148	89
1892	10	7	166	91	1902	12	6	136	121
1893	9	7	222	70	1903	10	6	99	67
1894	10	5	230	202	1904	9	6	179	28
1895	12	7	173	200	1905	8	7	176	22
1896	8	2	76	100	1906	9	7	160	37
1897	12	7	114	60					

BASKET BALL



WHILE the basketball season just closed was not so successful as was hoped for, the team always played a hard game and never quit. Several men were lost to the team through illness, but those who took their places worked their hardest for Swarthmore.

Contrary to the usual expectations, the season was financially a success, as Manager Henrie reported a substantial balance.

The men trained faithfully, and Captain Dill deserves credit for the showing his team made under unexpectedly adverse circumstances. There will be left in College a fine nucleus for next year's team.

Swarthmore College Basketball Team

Captain:
RALPH J. DILL.

Manager:
GEORGE HENRIE.

Coach:
LEO HAGGERTY.

Forwards:
JOHN S. CLEMENTS,
SAMUEL D. HEED,
BENJAMIN KLINE.

Guards:
NEWLIN T. BOOTH,
RALPH J. DILL,
NORMAN SWAYNE.

Center:
FRANK H. GRIFFIN.

Substitutes:
WALTER W. KRIDER,

GEORGE E. BOUGHTON,

WILLIAM F. KRUEGER.

Schedule

		Score				Score	
		S.	Opp.			S.	Opp.
January	10—Delaware College,	34	14	February	21—Bucknell,	17	20
	12—University of Pennsylvania,	9	38		22—State College,	22	20
	22—University of Pennsylvania,	25	47		23—Bloomsburg,	16	10
	26—Delaware College,	20	18		March	2—College of the City of New York,	14
February	6—Lehigh University,	17	20	9—Lehigh,		22	36
	12—State College,	26	15				

Inter-Class Basketball Games

1907,.....14; 1909,.....13	1907,.....16; 1910,.....14
1908,.....26; 1910,.....15	1907,.....17; 1908,.....15
1909,.....14; 1908,.....11	1910,.....15; 1909,.....12



LACROSSE



THE prospects for the 1906 lacrosse team were extraordinarily bright, for six veterans of the "Intercollegiate Lacrosse Champions of the United States" of the year before were back in College. But prospects are not the things to win games with, and when it came to the actual line-up a brand-new team, with the exception of two men, played on Whittier Field. However, the team had a fighting chance; and fight it did. The men had the advantage of Mr. Grimes' coaching, backed up by Doe Shell's training, and they proceeded to show that new men can play the game successfully. Hard and consistent lacrosse was played in every game. If you look at the scores you will find that Swarthmore was defeated by only two colleges: Johns Hopkins, 5 to 4, and Toronto, 4 to 3. There was no better showing of the team's fighting spirit than in these two games. We are all proud of the men of whom it was composed.

The season of 1907 should be a record breaker. Coached by Swarthmore's famous athlete, Willie Crowell, and fighting as it always does, we can see nothing but success as a reward for the team's efforts.



Swarthmore College Lacrosse Team

Season of 1906

HENRY PRICE, *Captain.*

T. H. DUDLEY PERKINS, *Manager.*

MR. GRIMES, *Coach.*

DWIGHT W. ROWLANDS, *Goal.*

NEWLIN T. BOOTH, *Second Defence.*

LEONARD ASHTON, *Second Attack.*

SAMUEL R. MILLMAN, *Point.*

RICHARD THATCHER, *Third Defence.*

HENRY PRICE, *First Attack.*

T. H. DUDLEY PERKINS, *Cover Point.*

WALTER BAKER, *Center.*

ISAAC DARLINGTON, *Outside Home.*

SETH DANIELS, *First Defence.*

PHILIP LAMB, *Third Attack.*

CLIFFORD VERNON, *Inside Home.*

Substitutes:

BENJAMIN KLINE,
LUPTON BROOMELL,

HENRY T. MOORE,
MORRIS EASTWICK,

FRANK D'OLIER.

Schedule

		Place	Score	
			S.	Opp.
April	12—	Pennsylvania, Franklin Field,	8	1
	18—	Harvard, Swarthmore,	7	1
	21—	Crescent A. C., New York,	4	9
	23—	Cornell, Swarthmore,	3	0
	28—	Stevens, Swarthmore,	4	3
May	2—	C. C. N. Y., Swarthmore,	14	0
	5—	Lehigh, Swarthmore,	8	0
	12—	Johns Hopkins, Baltimore,	4	5
June	26—	Mt. Washington Club, Mt. Washington, Md.,	3	8
	2—	Toronto, Swarthmore,	3	4
	12—	Philadelphia Lacrosse Club, Swarthmore,	5	4
Total,			63	35

TRACK



FR

THE season of 1906 was a banner year in Swarthmore track athletics. Representatives were sent to several indoor meets, who always competed successfully. The relay team, composed of Fussell, Heed, Baker, and Henrie, won by inches from Johns Hopkins, Maine, University of New York, and the College of the City of New York, in the fast time of 3 minutes 32 $\frac{2}{3}$ seconds. Later, New York University, Lehigh, and Dickinson were defeated in dual track meets.

The most successful showing during the whole year was in the intercollegiates. Maxwell, Krueger, Baker, and Henrie were sent to Boston. Maxwell qualified in the shot put and hammer throw, Krueger in the shot put, Baker in the half mile, and Henrie in the quarter. The result of the finals showed two third places for Swarthmore; Maxwell in the shot put and Baker in the half mile.

Captain Henrie was reelected this year, which promises to be equally as successful as last.



Swarthmore vs. New York University

At New York

WON BY SWARTHMORE, 53 1-2 TO 50 1-2.

100-Yard Dash,.....10 1-5 sec.

- 1 TONSON, New York University.
- 2 HENRIE, Swarthmore.

120-Yard Hurdle,.....16 2-5 sec.

- 1 SULLIVAN, New York University.
- 2 COXE, Swarthmore.

Two-Mile Run,.....10 min. 22 sec.

- 1 HOLME, Swarthmore.
- 2 SMITH, New York University.

220-Yard Dash,.....23 sec.

- 1 HENRIE, Swarthmore.
- 2 TONSON, New York University.

One-Mile Run,.....4 min. 43 1-5 sec.

- 1 BAKER, Swarthmore.
- 2 WHITE, Swarthmore.

220-Yard Hurdle,.....27 sec.

- 1 COXE, Swarthmore.
- 2 JOHNSON, New York University.

Shot Put,.....43 ft. 9 in.

- 1 MAXWELL, Swarthmore.
- 2 KRUEGER, Swarthmore.

440-Yard Dash,.....52 4-5 sec.

- 1 HENRIE, Swarthmore.
- 2 HEED, Swarthmore.

Half-Mile Run,.....2 min. 4 sec.

- 1 BAKER, Swarthmore.
- 2 BANDERMANN, New York University.

High Jump.

- 1 WYLIE, New York University,....5 ft. 4 in.
- 2 { SHERWOOD, Swarthmore,..... } 5 ft. 3 in.
- { LOWRY, New York University, }

Running Broad Jump,.....19 ft. 11 in.

- 1 O'HARA, New York University.
- 2 TIPPETT, New York University.

Pole Vault,.....9 ft. 8 in.

- 1 OAKLEY, New York University.
- 2 ARNOLD, New York University.

Hammer Throw.

- 1 MAXWELL, Swarthmore,.....131 ft. 8 in.
- 2 BROWN, New York University,..111 ft. 4 in.

Swarthmore vs. Lehigh University

At South Bethlehem

WON BY SWARTHMORE, 66 TO 51.

100-Yard Dash,.....10 3-5 sec.

- 1 HENRIE, Swarthmore.
- 2 McNALLY, Lehigh.
- 3 SMITH, Lehigh.

120-Yard Hurdle,.....17 3-5 sec.

- 1 AMAN, Lehigh.
- 2 COXE, Swarthmore.
- 3 JESSUP, Lehigh.

One-Mile Run,.....4 min. 41 4-5 sec.

- 1 BAKER, Swarthmore.
- 2 WADDILL, Lehigh.
- 3 WHITE, Swarthmore.

220-Yard Hurdle,.....27 2-5 sec.

- 1 COXE, Swarthmore.
- 2 AMAN, Lehigh.
- 3 KRAMER, Lehigh.

Two-Mile Run,.....10 min. 21 2-5 sec.

- 1 HOLME, Swarthmore.
- 2 SHAW, Lehigh.
- 3 CANNON, Lehigh.

440-Yard Dash,.....54 sec.

- 1 HENRIE, Swarthmore.
- 2 HEED, Swarthmore.
- 3 LEVAN, Lehigh.

220-Yard Dash,.....23 sec.

- 1 HENRIE, Swarthmore.
- 2 McNALLY, Lehigh.
- 3 WIGHTON, Lehigh.

Half-Mile Run,.....2 min. 3 1-2 sec.

- 1 BAKER, Swarthmore.
- 2 SMITH, Lehigh.
- 3 BROOMELL, Swarthmore.

Broad Jump,.....20 ft. 2 3-4 in.

- 1 DESH, Lehigh.
- 2 LAWRENCE, Lehigh.
- 3 COXE, Swarthmore.

Shot Put,.....42 ft. 9 3-4 in.

- 1 KRUEGER, Swarthmore.
- 2 PIKE, Swarthmore.
- 3 SHERIDAN, Lehigh.

High Jump,.....5 ft. 4 in.

- 1 GILLMAN, Lehigh.
- 2 ROBERTS, Lehigh.
- 3 SHERWOOD, Swarthmore.

Pole Vault,.....9 ft. 6 in.

- 1 VERNON, Swarthmore.
- 2 { GENO, Lehigh,
- { KRAUSE, Lehigh.

Hammer Throw,.....110 ft. 5 3-4 in.

- 1 PIKE, Swarthmore.
- 2 KRUEGER, Swarthmore.
- 3 PYNE, Lehigh.

Dickinson vs. Swarthmore

At Whittier Field

WON BY SWARTHMORE, 69 1-2 TO 34 1-2.

100-Yard Dash,.....10 4-5 sec.	220-Yard Hurdle,.....27 1-5 sec.
1 HENRIE, Swarthmore,	1 COXE, Swarthmore.
2 TAYLOR, Swarthmore.	2 BOHNER, Dickinson.
One-Mile Run,.....4 min. 49 2-5 sec.	Pole Vault,.....8 ft. 11 in.
1 BAKER, Swarthmore.	1 VAN COTT, Swarthmore.
2 WHITE, Swarthmore.	2 MILLER, Swarthmore.
120-Yard Hurdle,.....17 sec.	† Shot Pnt,.....44 ft. 9 in.
1 BOHNER, Dickinson.	1 MAXWELL, Swarthmore.
2 COXE, Swarthmore.	2 KRUEGER, Swarthmore.
440-Yard Dash,.....52 3-5 sec.	High Jump,.....5 ft. 6 in.
1 HENRIE, Swarthmore.	1 PARSONS, Dickinson.
2 DUNKLEBERGER, Dickinson.	2 f HOUCK, Dickinson,
Two-Mile Run,.....10 min. 29 sec.	{ SHERWOOD, Swarthmore.
1 HOLME, Swarthmore.	Hammer Throw,.....137 ft. 2 in.
2 SAWYER, Dickinson.	1 MAXWELL, Swarthmore.
* Half-Mile Run,.....2 min.	2 KRUEGER, Swarthmore.
1 BAKER, Swarthmore.	Broad Jump,.....20 ft. 5 in.
2 ALBRIGHT, Dickinson.	1 SALTER, Dickinson.
220-Yard Dash,.....23 sec.	2 PARSONS, Dickinson.
1 HENRIE, Swarthmore.	
2 DUNKLEBERGER, Dickinson.	

* Track Record.

† Tape faulty. Record not allowed

Phoenix Cup Sports

June 23d, 1906

100-Yard Dash,.....10 2-5 sec.

- 1 LAMB, '06.
- 2 BAKER, '06.
- 3 COXE, '07.

120-Yard Hurdle,.....18 1-5 sec.

- 1 COXE, '07.
- 2 BAKER, '06.
- 3 SWAYNE, '08.

440-Yard Dash,.....56 sec.

- 1 HEED, '07.
- 2 FUSSELL, '07.
- 3 KLINE, '07.

Two-Mile Run,.....10 min. 35 sec

- 1 HOLME, '06.
- 2 WILBUR, '08.
- 3 KLINE, '07.

High Jump,.....5 ft. 2 in.

- 1 SHERWOOD.
- 2 LAMB.
- 3 PIKE,
- 4 THATCHER.

Pole Vault,.....9 ft. 4 in.

- 1 VAN COTT, '09.
- 2 WHITE, '06.
- 3 CRESSON, '08.

One-Mile Run,.....4 min. 52 sec.

- 1 HOLME, '06.
- 2 WHITE, '06.
- 3 PEASLEE, '07.

Half-Mile Run,.....2 min. 4 sec.

- 1 BAKER, '07.
- 2 FUSSELL, '07.
- 3 BROOMELL, '06.

220-Yard Hurdle,.....29 3-5 sec.

- 1 BAKER, '06.
- 2 HEED, '07.
- 3 COXE, '07.

Hammer Throw,.....127 ft. 6 in.

- 1 MAXWELL, '06.
- 2 ROBERTS, '06.
- 3 PIKE, '09.

220-Yard Dash,.....24 3-5 sec.

- 1 TAYLOR, '08.
- 2 BAKER, '06.
- 3 PIKE, '09.

Broad Jump,.....20 ft. 3 3-4 in.

- 1 COXE, '07.
- 2 SWAYNE, '08.
- 3 BAKER, '06.

Shot Put,.....38 ft. 3 in.

- 1 PIKE, '09.
- 2 KRIDER, '09.
- 3 McDONOUGH, '07.

The 1908 team, composed of CRESSON, WILBUR, SWAYNE, and TAYLOR, won the inter-class relay race. Time: 1 min. 43 2-5 sec.

Records

EVENTS.

100-YARD DASH.....	B. J. Wefers,
220-YARD DASH.....	B. J. Wefers,
440-YARD RUN.....	J. B. Taylor,
HALF-MILE RUN.....	J. B. Parsons,
MILE RUN.....	G. W. Orton,
TWO-MILE BICYCLE.....	F. F. Goodman,
120-YARD HURDLE.....	A. C. Kraenzlein,
220-YARD HURDLE.....	A. C. Kraenzlein,
POLE VAULT.....	A. V. Grant,
HIGH JUMP.....	J. D. Winsor,
BROAD JUMP.....	A. C. Kraenzlein,
PUTTING SHOT.....	F. Beck,
THROWING HAMMER.....	J. R. Dewitt,
MILE WALK.....	W. B. Fetterman,
TWO-MILE RUN.....	W. E. Schutt,

100-YARD DASH.....	F. B. Terrell,
220-YARD DASH.....	F. B. Terrell,
440-YARD RUN.....	E. S. Harris,
HALF-MILE RUN.....	R. J. Baker,
MILE RUN.....	R. J. Baker,
TWO-MILE RUN.....	R. J. Baker,
MILE WALK.....	P. Parrish,
TWO-MILE BICYCLE.....	N. H. Mannakee,
120-YARD HURDLE.....	S. L. Coxé,
220-YARD HURDLE.....	S. L. Coxé,
POLE VAULT.....	H. Conrow,
HIGH JUMP.....	I. D. Webster,
BROAD JUMP.....	F. L. Thomas,
PUTTING SHOT.....	R. W. Maxwell,
THROWING HAMMER.....	R. W. Maxwell,
HURLING DISCUS.....	W. R. McDonough,

I. C. A. A. A. A.

G.,.....	9 $\frac{1}{2}$ s.
G.,.....	21 $\frac{1}{2}$ s.
U. P.,.....	49 $\frac{1}{2}$ s.
Y.,.....	1 m. 56 s.
U. P.,.....	4 m. 23 $\frac{3}{4}$ s.
C. C. N. Y.,.....	5 m. 18 $\frac{1}{2}$ s.
U. P.,.....	15 $\frac{3}{4}$ s.
U. P.,.....	23 $\frac{3}{4}$ s.
H.,.....	11 ft. 10 $\frac{3}{4}$ in.
U. P.,.....	6 ft. 3 in.
U. P.,.....	24 ft. 4 $\frac{1}{2}$ in.
Y.,.....	46 ft.
P.,.....	164 ft. 10 in.
U. P.,.....	6 m. 45 $\frac{3}{4}$ s.
C.,.....	9 m. 40 s.

SWARTHMORE COLLEGE.

'05,.....	9 $\frac{1}{2}$ s.
'05,.....	22 $\frac{1}{2}$ s.
'02,.....	51 3-10 s.
'07,.....	1 m. 58 $\frac{3}{4}$ s.
'07,.....	4 m. 34 $\frac{1}{2}$ s.
'07,.....	10 m. 14 $\frac{2}{3}$ s.
'96,.....	7 m. 10 $\frac{2}{3}$ s.
'02,.....	5 m. 1 s.
'07,.....	16 $\frac{1}{2}$ s.
'07,.....	26 s.
'94,.....	10 ft. 6 $\frac{3}{4}$ in.
'89,.....	5 ft. 11 $\frac{1}{4}$ in.
'98,.....	21 ft. 9 in.
'06,.....	43 ft. 9 in.
'06,.....	138 ft. 6 in.
'07,.....	108 ft. 10 in.

EVENTS.

100-YARD DASH,.....	F. B. Terrell,
220-YARD DASH,.....	F. B. Terrell,
440-YARD RUN,.....	F. B. Terrell,
HALF-MILE RUN,.....	M. E. Griest,
MILE RUN,.....	H. W. Knight, Jr.,
TWO-MILE RUN,.....	H. W. Knight, Jr.,
MILE WALK,.....	W. H. Lippincott,
TWO-MILE BICYCLE,.....	W. H. Mannakee,
120-YARD HURDLE,.....	A. D. Curtis,
220-YARD HURDLE,.....	W. G. Crowell,
POLE VAULT,.....	W. W. Curtis,
HIGH JUMP,.....	F. L. Thomas,
BROAD JUMP,.....	F. B. Terrell,
PUTTING SHOT,.....	W. F. Krueger,
THROWING HAMMER,.....	W. F. Krueger,
DISCUS,.....	W. R. McDonough,

SWARTHMORE FRESHMEN.

'05,.....	9 $\frac{1}{8}$ s.
'05,.....	22 $\frac{1}{2}$ s.
'05,.....	52 s.
'05,.....	2 m. 10 s.
'05,.....	4 m. 45 $\frac{1}{8}$ s.
'05,.....	10 m. 38 s.
'99,.....	7 m. 33 $\frac{3}{8}$ s.
'02,.....	5 m. 1 s.
'05,.....	16 $\frac{3}{8}$ s.
'06,.....	27 s.
'98,.....	10 ft. $\frac{1}{4}$ in.
'98,.....	5 ft. 3 $\frac{1}{2}$ in.
'05,.....	21 ft. 2 $\frac{1}{4}$ in.
'08,.....	40 ft. 11 $\frac{1}{2}$ in.
'08,.....	120 ft.
'07,.....	108 ft. 10 in.

Tennis Tournaments

Haverford vs. Swarthmore

WON BY SWARTHMORE, 2 TO 1.

DOUBLES:

FARSON and McCLURE, Swarthmore, beat FALES and MILLER, Haverford, 6-4, 6-4.

SINGLES:

FARSON, Swarthmore beat FALES, Haverford, 6-2, 6-1; MILLER, Haverford, beat McCLURE, Swarthmore, 6-1, 6-1.

The team had another tournament with Gettysburg, and was defeated, 2 to 1.

Wearers of the S.

Football

WILLIAM F. KRUEGER,
WILLIAM R. McDONOUGH,
SPENCER L. COXE,
SAMUEL R. MILLMAN,
JOHN A. MILLER, JR.,

HERMAN PRITCHARD,
DWIGHT D. ROWLANDS,
CHARLES P. BARRETT,
LEE E. COBLE,
WALTER F. RITTMAN,
HARRY J. O'BRIEN,

JOHN A. MCGOVERN,
HAROLD HUMPHREY,
BENJAMIN M. MCINTIRE,
CONRAD A. WICKHAM,
WALTER W. KRIDER.

Track

WILLIAM R. McDONOUGH,

RALPH J. BAKER,

SPENCER L. COXE.

Relay Team

HOWARD L. FUSSELL,

SAMUEL D. HEED,
RALPH J. BAKER,

GEORGE HENRIE.

I. C. A. A. A. A., 1906

RALPH J. BAKER,

ROBERT W. MAXWELL.

Basketball

RALPH J. DILL,

SAMUEL D. HEED,
NORMAN SWAYNE,

WILLIAM F. KRUEGER.

Swarthmore College Young Women's Athletic Association

President:

HELEN RIDGWAY, 1907.

Vice-President:

MABEL C. SULLIVAN, 1907.

Secretary:

EDITH M. TAYLOR, 1909.

Treasurer:

JEANNETTE CURTIS, 1907.

Athletic Council:

JEANNETTE CURTIS, 1907,
ADA C. GRAHM, 1907,
ELSIE LOVE, 1907,

HELEN RIDGWAY, 1907,
MABEL C. SULLIVAN, 1907,
KATHARINE WOLFF, 1908,

EDITH B. TAYLOR, 1909,
EDITH M. TAYLOR, 1909,
M. ELIZABETH BATES.

Field Hockey

Season of 1906-1907

CLASS HOCKEY MATCHES FOR PEWTER CUP. WON BY 1907.

SCORES:

November 5—1907 vs. 1909,	7—0
November 6—1910 vs. 1908,	6—3
November 8—1910 vs. 1908,	4—1
November 9—1907 vs. 1909,	8—2
November 12—1907 vs. 1909,	4—0
November 23—1907 vs. 1909,	5—1

Varsity

ELLA C. LEVIS (capt.), 1907, *Center Forward*.
EDITH B. TAYLOR, 1909, *Right Inside*.
EDITH DOUGLAS, 1907, *Left Inside*.
MABEL C. SULLIVAN, 1907, *Right Wing*.
GWENDOLIN EVANS, 1910, *Left Wing*.

HELEN PRICE, 1907, *Center Half-back*.
ADA C. GRAHM, 1907, *Right Half-back*.
EDITH S. GIBBS, 1907, *Left Half-back*.
HELEN RIDGWAY, 1907, *Right Full-back*.
JEANNETTE CURTIS, 1907, *Left Full-back*.

BEATRICE M. VICTORY, 1907, *Goal*.

Class Teams

1907

ELLA C. LEVIS (capt.), *Center Forward*.
EDITH V. POWER, *Right Inside*.
EDITH DOUGLAS, *Left Inside*.
MABEL C. SULLIVAN, *Right Wing*.
EMMA OGDEN, *Left Wing*.

HELEN PRICE, *Center Half-back*.
ADA C. GRAHM, *Right Half-back*.
EDITH S. GIBBS, *Left Half-back*.
HELEN H. RIDGWAY, *Right Full-back*.
JEANNETTE CURTIS, *Left Full-back*.

BEATRICE M. VICTORY, *Goal*.

1908

KATHARINE WOLFF (capt.), *Center Forward*.
FLORENCE STAPLER, *Right Inside*.
JEAN WALKER, *Left Inside*.
ANNA DORATHY DOTGER, *Right Wing*.
DOROTHY LISTER, *Left Wing*.

LOUISE A. PFOUTS, *Goal*.

NAOMI WILLIAMS, *Center Half-back*.
HELEN M. BAKER, *Right Half-back*.
EDITH FISHER, *Left Half-back*.
GRACE B. MAXWELL, *Right Full-back*.
SUSANNA PARRY, *Left Full-back*.

1909

EDITH B. TAYLOR, *Center Forward*.
JESSIE LANE, *Right Inside*.
JEAN WILLIAMSON, *Left Inside*.
MARY TAYLOR, *Right Wing*.
EDITH M. TAYLOR (capt.), *Left Wing*.

SARAH PASSMORE, *Goal*.

LIZZIE JAMES, *Center Half-back*.
EMILY POLEY, *Right Half-back*.
HELEN UNDERHILL, *Left Half-back*.
BEULAH PARRY, *Right Full-back*.
HELEN HIBBERD, *Left Full-back*.

1910

GWENDOLEN EVANS (capt.), *Center Forward*.
CAROLINE ATKINSON, *Right Inside*.
ANNE PEARSON, *Left Inside*.
ANNA FUSSELL, *Right Inside*.
ESTHER BARNES, *Left Wing*.

MARY HALLOWELL, *Goal*.

ELIZABETH BURTON, *Center Half-back*.
ETHEL ALBERTSON, *Right Half-back*.
MARJORY CORNELL, *Left Half-back*.
HARRIET SHEPPARD, *Right Full-back*.
PRISCILLA GOODWYN, *Left Full-back*.

Practice Games were Played with

Lansdowne Country Club Hockey Team.
Drexel Institute Hockey Club.
Germantown Hockey Club.

Merion Cricket Club Hockey Team.
Moorestown Hockey Club.
Swarthmore Alumni Hockey Team.

Annual Gymnastic Contest

March 29, 1906

EVENTS.	FIRST PLACE.	SECOND PLACE.	THIRD PLACE.
1. INTRODUCTORY EXERCISES,.....	E. Gibbs,	M. Kemmerer,	E. Johnson.
2. 1906-'07 MARCH,	{ E. Eisenhower,	M. Vernon,	M. Janney.
	{ E. Gibbs,	M. Kemmerer,	B. Victory.
3. ARCH BENDING AT THE BOOM,.....	M. Sullivan,	E. M. Taylor,	M. Kemmerer.
4. 1908-'09 MARCH,	{ D. Lister,	F. Stapler,	L. Pfouts.
	{ K. Wolff,	S. Willets,	E. B. Taylor.
5. PULL UP BETWEEN TWO BARS,.....	E. Johnson,	M. Kemmerer,	D. Lister.
6. PRONE FALLING,	M. Sullivan,	H. Ridgway,	D. Lister.
7. LADDER—SINGLE,	F. Stapler,	E. M. Taylor,	H. Baker.
8. LADDER—DOUBLE,	{ J. Curtis,	E. Eisenhower,	H. Steele.
	{ M. Sullivan,	M. Vernon,	E. M. Taylor.
9. BALANCE,	F. Stapler,	M. Comly,	M. Sullivan.
10. FALLOUT,	L. Fornance,	E. Eisenhower,	J. Curtis.
11. SINGLE ROPE CLIMBING,.....	M. Sullivan,	E. M. Taylor,	M. Taylor.
12. SOMERSAULT,	M. Sullivan,	J. Curtis,	L. Fornance.
13. DOUBLE ROPE CLIMBING,	E. M. Taylor,	M. Sullivan,	L. Fornance.
14. FENCE VAULT,.....	L. Fornance,	E. Johnson,	E. B. Taylor.
15. HAND TRAVELING,.....	M. Comly,	M. Jamey,	F. Stapler.
16. HORSE,	M. Kemmerer,	F. Stapler,	E. M. Taylor.
17. RUNNING HIGH JUMP,.....	F. Stapler,	M. Kemmerer,	L. Pfouts.

INDIVIDUAL WINNERS: M. Sullivan, 1907, 79;* F. Stapler, 1908, 78; D. Lister, 1908, 77.

CLASS WINNING SHIELD: 1909, 454 points; 1907, 448 points; 1906, 429 points; 1908, 282 points.

* Each event is marked on a basis of 20.





LITERARY SOCIETIES



Somerville Literary Society

Founded 1871

MOTTO:—“*Suaviter in Modo, Fortiter in Re.*”

COLOR:—*White.*

SOCIETY PAPER:—*Phrenaskia.*

First Semester

HELEN PRICE, 1907;

FLORENCE STAPLER, 1908;

EDITH B. TAYLOR, 1909;

LOUISE W. HORNOR, 1907;

LIZZIE JAMES, 1909;

EDNA STRADLING, 1907:

MARY SPROUL, 1907;

HELEN WILLIAMS, 1908;

ELSIE LOVE, 1907;

ETHEL BREWSTER, 1907;

BEATRICE VICTORY, 1907;

Officers

President:

Vice-President:

Recording Secretary:

Corresponding Secretary:

Treasurer:

Librarian:

Library Committee:

Censors:

Second Semester

NELLIE G. DAVIDSON, 1907.

GRACE B. MAXWELL.

ESTHER E. BALDWIN, 1909;

DOROTHY LISTER, 1908.

HANNAH STEELE, 1909.

EDNA STRADLING, 1907.

MARY SPROUL, 1907;

HELEN WILLIAMS, 1908.

MARY LAWRENCE, 1907;

EDITH POWER, 1907;

FRANCES RICHARDSON, 1908.



D. P. K. O.

Members

1907

JULIA Y. ATKINSON,
ETHEL H. BREWSTER,
JEANNETTE CURTIS,
NELLIE G. DAVIDSON,
ALMA DICKINSON,
EDITH SYKES GIBBS,
ADA C. GRAHAM,
KATHARINE GREEN,

LOUISE W. HORNOR,
CLEMENTINE HULBURT,
MAUDE KEMMERER,
MARY LAWRENCE,
ELLA C. LEVIS,
R. ELSIE LOVE,
MARY E. NORTH,
EMMA OGDEN,

ROSALIE M. PAINTER,
MARGARET PENNOCK,
ANNA F. PETTIT,
EDITH V. POWERS,
ALDA H. PRESTON,
HELEN PRICE,
HELEN RIDGWAY,
MARY L. SPROUL,

EDNA STRADLING,
MABEL C. SULLIVAN,
MARIETTA VAN DE VERG,
ELIZABETH VERLENDEN,
MARY VERLENDEN,
BEATRICE M. VICTORY.

MARY ALDERFER,
HELEN M. BAKER,
IDA CRAYTHORN,
ANNA DORATHY DOTGER,
KATHARINE GRIEST,

ELEANOR JANNEY,
L. DOROTHY LISTER,
GRACE BOWEN MAXWELL,
SUSANNA PARRY,
LOUISE A. PFOUTS,

1908

FRANCES RICHARDSON,
E. FLORENCE STAPLER,
ELIZABETH WILGUS,
HELEN WILLIAMS,
NAOMI WILLIAMS,

KATHARINE WOLFF,
ALICE WORTH.

ALICE C. ADAMSON,
ANNA H. ARMSTRONG,
CECIL AYRES,
ESTHER E. BALDWIN,
EMILY M. BIRD,
EDITH S. BUNTING,
RUTH CHAFFEY,
MARY COMLY,
HELEN S. COOPER,
EDITH EACHUS,

ANNA FELL,
EDITH MAE FISHER,
ESTHER C. GREEN,
EMMA HARTPENCE,
SARA S. HAWKINS,
MARY J. HENRY,
HELEN HIBBERD,
LIZZIE SIKES JAMES,
EMMA REGINA KLEEFELD,
JESSIE B. LANE,

1909

MARION E. LEEDOM,
GRETA W. MORSE,
BEULAH H. PARRY,
SARA F. PASSMORE,
EMILY C. POLEY,
ANNABEL POTTER,
EDITH A. ROBERTS,
LUCRETIA SHOEMAKER,
HANNAH B. STEELE,
HELEN STELWAGON,

ANNA STUBBS,
EDITH B. TAYLOR,
EDITH M. TAYLOR,
MARY A. TAYLOR,
EDNA A. TYSON,
HELEN UNDERHILL,
SUSANNE YARDLEY WILLETTS,
JEAN WILLIAMSON.

ETHEL M. ALBERTSON,
CAROLINE ATKINSON,
ESTHER BARNES,
GEORGINE H. BLANTON,
ALICE BRAZER,
ETHEL BROWN,
ANNE BUNTING,
ELIZABETH BURTON,
ALICE BYERS,
ANNA F. CAMPBELL,
AMY LEE CARPENTER,
LOUISE CORKRAN,
MARGERY K. CORNELL,

ALMA DANIELS,
GWENDOLIN EVANS,
ELSIE FENTON,
MARION FRONFIELD,
ANNA FUSSEL,
PRISCILLA GOODWYN,
BEULAH GREEN,
SUSANNA GREGG,
MARGARET HALL,
ELEANOR HALSEY,
BERTHA HEPWORTH,
MIRIAM WHITE HINES,
EDITH M. JACKSON,

1910

EDITH RAWSON JANES,
EDNA C. JONES,
MARION JUSTICE,
KATHARINE KESSLER,
GRACE LEE,
HELEN LOUGHLIN,
HELEN LUKENS,
HELEN MAYNARD,
MARGARET F. MEANS,
ANNE PEARSON,
HATTIE PENTZ,
MARGARET PITCHER,
ANNIE POLLITT,

HELEN PORTERFIELD,
MARY RENNARD,
MARGUERITE ROSE,
MARIE SELLERS,
HARRIET SHEPPARD,
ELLIE L. SIMONS,
EDNA B. STERNER,
MARY TRUMAN,
GERTRUDE TYNDALL,
JEAN H. WALKER,
FLORENCE WALWORTH,
IRVANA WOOD.

Eunomian Literary Society

MOTTO:—*Unitas, Profectus, Perpetuitas.*

Officers

First Semester

SPENCER L. COXE;
AMOS J. PEASLEE;
EUGENE UNDERHILL, JR.;
NORMAN SWAYNE;
JOHN TANGER;
WALTER L. LEWIS;
RALPH STRAUB;
ARTHUR EASTBURN,
EDWIN JONES,
JOHN TANGER,
FREDERICK M. SIMONS,

President:

Vice-President:

Censor:

Recording Secretary:

Corresponding Secretary:

Treasurer:

Librarian:

Library Committee:

Second Semester

AMOS J. PEASLEE.
GEORGE BLYTH.
HARVEY T. SATTERTHWAITE.
SETH DANIELS.
LOUIS COFFIN.
NORMAN SWAYNE.
RALPH STRAUB.
J. BARNARD CRANSTON,
LEE E. COBLE,
WALTER F. RITTMAN,
HENRY C. FIELD.

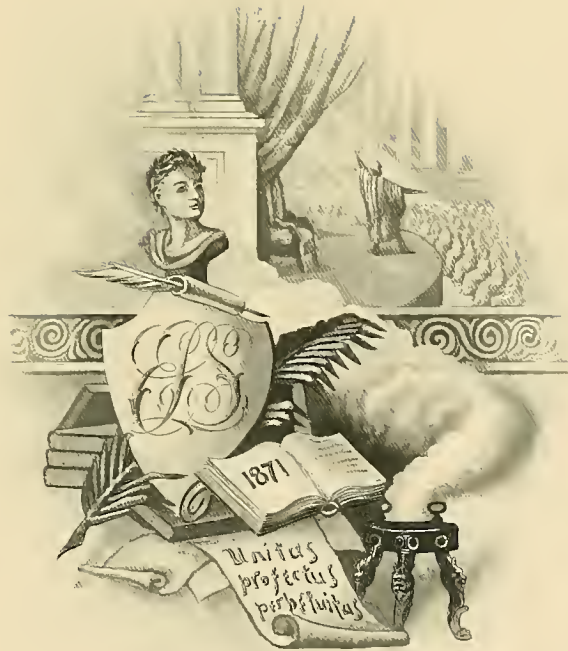



Members

1907

SPENCER LAWRENCE COXE,
SETH DANIELS,
HENRY M. FUSSELL, JR.,

AMOS J. PEASLEE,
WALTER L. LEWIS,
GEORGE BLYTH.

1908

NORMAN SWAYNE,
GEORGE G. DILWORTH,

EUGENE UNDERHILL, JR.,
HARVEY T. SATTERTHWAITE.

1909

ARTHUR EASTBURN,
RUSSELL HOADLEY,
RALPH STRAUB,
NEWELL G. ALFORD,

LEE E. COBLE,
FREDERICK M. SIMONS,
SIMEON VAN T. JESTER,
J. BARNARD CRANSTON.

1910

LOUIS COFFIN,
EDWIN J. JOHNSON,
HENRY C. FIELD,
JOSEPH F. GASKILL,

A. MONTGOMERY MARR,
GURDON B. JONES,
WALTER RITTMAN,
HOWARD FREDERICK COLT,

ARTHUR PERCIVAL TANBERG.



Delphic Literary Society

Officers

President:

BENJAMIN F. KLINE, '07.

Vice-President:

Recording Secretary:

Corresponding Secretary:

Treasurer:

Librarian:

Second Semester

FRANK B. RIDGWAY, '09.

GRANVILLE TAYLOR, '08.

HAROLD E. ROY, '09.

THOMAS D. SMEDLEY, '09.

HAROLD E. ROY.

First Semester

NATHAN L. SMITH, '08;

GRANVILLE TAYLOR, '08;

FRANK B. RIDGWAY, '09;

THOMAS D. SMEDLEY, '09;

RAYMOND C. SMITH, '09;

Members

1907

SAMUEL R. MILLMAN,

BENJAMIN F. KLINE,

WALTER W. CARTER.

1908

NATHAN L. SMITH,
S. FRANK BUTLER,

WILLIAM J. BRADLEY, JR.,
GRANVILLE TAYLOR,

HARWELL B. DUTTON.

1909

FRANK B. RIDGWAY,
RAYMOND C. SMITH,
THOMAS D. SMEDLEY,

FREDERICK W. ELY,
MURAT L. JOHNSON,
HAROLD E. ROY,

HERBERT H. EVANS,
E. CARLETON MACDOWELL.

1910

ELDRED HAWKINS,

W. S. GARRISON,

JESSE C. ROBERTS.





The Joseph Leidy Scientific Society

THE Scientific Society was organized in March, 1895, and later received the name of The Joseph Leidy Scientific Society of Swarthmore College. Its object is to keep abreast with the discoveries in the scientific world. There are five sciences included in the work of the association: Astronomy, Biology and Physiography, Chemistry, Engineering, and Physics. The programs of the meetings consist of a report from the instructors in each of the above departments concerning the recent discoveries in their respective sciences. Papers are then read by different members on topics of scientific interest, followed by an open discussion by the Society. The interesting character of these programs is shown by the full attendance at the meetings, from both the College and the borough. The Executive Board consists of a committee of two from each department—one instructor and one student.

The residents of the borough of Swarthmore are eligible to membership, as well as the students and officers of the College. The meetings are held on the second Third-day evening of each month during the college year.

Officers

President:

HENRY M. FUSSELL, JR.

Vice-President:

First Semester
WILLIAM R. McDONOUGH;
JEANNETTE CURTIS;

Secretary:

Second Semester
FREDERICK W. ELY.
SUSANNA H. PARRY.



THE JOURNAL OF THE SOCIETY

REORGANIZED AS
THE JOSEPH LEIDY SCIENTIFIC SOCIETY
1895

Members

BIRD T. BALDWIN,
BENJAMIN F. BATTIN,
MARGARET F. BEDDOES,
CHARLES H. BEDELL,
HENRY M. BENKERT,
ARTHUR T. COLLINS,

EZRA T. CRESSON, JR.,
GEORGE B. CRESSON,
GEORGE A. HOADLEY,
JESSIE L. HOOPES,
FANNIE B. KILGORE,
CARRIE B. KILGORE,

ROSS W. MARRIOTT,
EGBERT J. MILES,
JOHN A. MILLER,
WILBUR M. STINE,
SPENCER TROTTER.

1907

JULIA Y. ATKINSON,
GEORGE BLYTH,
WALTER WHITE CARTER,
JEANNETTE CURTIS,
EDITH M. DOUGLAS,
HENRY M. FUSSELL, JR.,
KATHARINE P. GREEN,
C. KALER HACKMAN,

LESLEY W. HALLOCK,
SAMUEL D. HEED,
LOUISE W. HORNOR,
MAUDE KEMMERER,
BENJAMIN KLINE,
ELLA C. LEVIS,
WALTER L. LEWIS,
WILLIAM R. McDONOUGH,

MARY E. WORTH,
ANNA F. T. PETTIT,
EDITH V. POWER,
JAMES N. RICHARDSON,
PHOEBE EDNA STRADLING,
MARIETTA L. VAN DE VERG,
BEATRICE M. VICTORY,
CATHARINE C. WAY.

1908

WILLIAM J. BRADLEY, JR.,
SAMUEL F. BUTLER,
JOHN S. CLEMENT,
HARWELL B. DUTTON,

EDITH M. FISHER,
JACOB K. HOFFMAN,
ELEANOR JANNEY,
SIMEON VAN T. JESTER,

GRACE MAXWELL,
SUSANNA H. PARRY,
WILLIAM P. WILBUR,
NAOMI WILLIAMS.

1909

ESTHER BALDWIN,
FREDERICK W. ELY,
SARA S. HAWKINS,
HELEN HIBBERD,

BEULAH H. PARRY,
EDITH A. ROBERTS,
THOMAS D. SMEDLEY,
RAYMOND C. SMITH,

RALPH S. STRAUB,
GEORGE H. VAN COTT.

1910

FRED J. BLATZ,
HOWARD Y. COLT,

HELEN K. McCAIN,
B. M. McINTIRE,

PRENTISS A. MYRICK,
JOHN H. RITMAN.

Phoenix Staff

VOLUME XXVI

Editor-in-Chief: J. WALTER KELLER, 1907.

Associate Editors:

EDWIN A. COTTRELL, 1907.

RALPH J. BAKER, 1907.

Department Editors:

Literary: JEANNETTE CURTIS, 1907.

Special: EDITH S. GIBBS, 1907.

Athletics: SPENCER L. COXE, 1907.

Exchange: WILLIAM J. BRADLEY, 1908.

Girls' Athletics: KATHARINE WOLFF, 1908.

Business Manager:

FREDERICK M. SIMONS, JR., 1909.

Assistant Business Managers:

NEWELL ALFORD, 1910,

EDWARD H. CAVEN, 1910.

The Young Friends' Association

THIS Association is intended primarily for students, instructors, and other members of our College community; but a considerable number of the neighbors are members, and are identified with its work.

The objects of the organization are twofold: First, the study of the history, literature, and principles of the Society of Friends; and second, the consideration of the vital questions of religion and spirituality which we meet in our everyday life.

For the year 1906-1907 the Association has for its work the course of fourteen lectures on "Early Quakerism: Its History, Method, and Mission." The meetings are held in the College parlor on alternate First-day evenings during the college year.

Officers

President:

AMOS J. PEASLEE.

Vice-President:

JOHN S. CLEMENT.

Secretary:

JEANNETTE CURTIS.

Executive Committee:

PRESIDENT, VICE-PRESIDENT, SECRETARY, *ex-officio*.

EDWARD A. JENKINS,

HENRIETTA J. MEETEER.



THE START

THE KEG RUSH.



FRESH



WIN

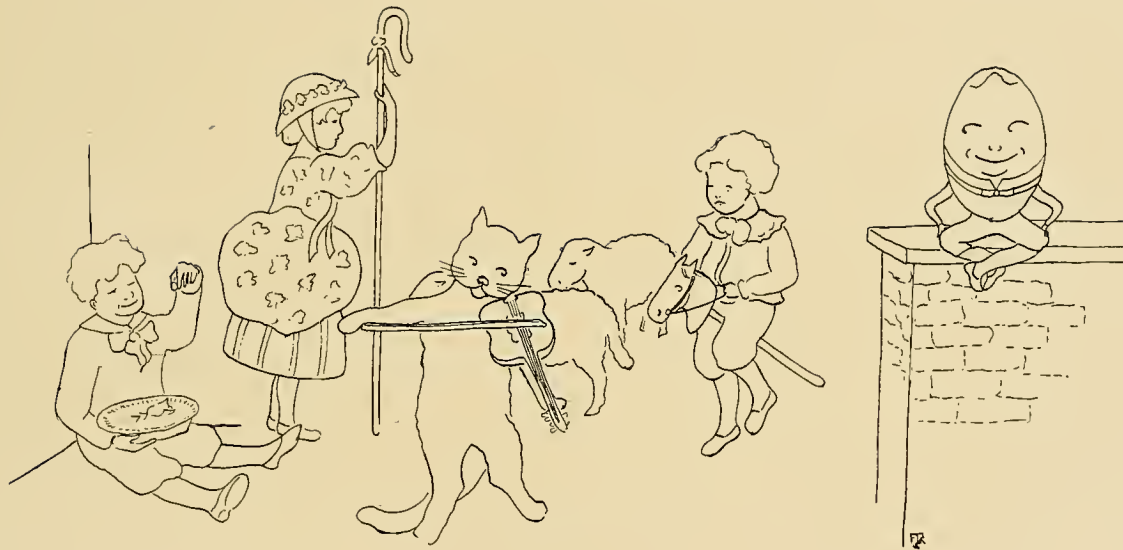

LITERARY
MISCELLANY

Stay, and, if the mood be with you,
Glance o'er the pages just ahead.
Some jest, perhaps, or song or rhyme
Will help to drive your cares away.
For how can cares exist at all
With memories coming thick and fast
Of such happy days at Swarthmore
As this, our Balcony, recalls?

Swarthmore So Dear

Old Welsh Air, "All Thro' the Night"

By the murmurings of Crum's waters.

Swarthmore so dear!

Loved by loyal sons and daughters,

Swarthmore so dear!

With thy peace serene about us,

'Neath thy guiding hand so true,

Calm and stately, gray, protecting,

Swarthmore so dear!

Every heart beats high to praise thee,

Garnet so fair!

Each new triumph helps to raise thee.

Garnet so fair!

Through the golden years of college,

As we tread familiar paths,

Keep us true and right for Swarthmore,

Garnet so fair!

Gently watch and guard thy children,

Mother so dear!

In the years that now lie hidden,

Mother so dear!

When we leave thy loving shelter,

See no more these old gray walls,

Let thy love keep vigil o'er us,

Mother so dear!

R. E. L., '07.

Swarthmore Through a Megaphone

Here's your "Seeing Swarthmore" automobile. We show you the greatest number of sights for the cheapest price known. This automobile is not a regular thing at present, but in two years we expect to establish a system of motor cars which will accommodate students at any hour of the day or night.

All ready now; let her go! Before starting, the ladies will please raise their umbrellas and the gentlemen their coat collars, as we are now about to pass through the famous tunnel under the Pennsylvania Railroad, the connecting link between the College and the city of Philadelphia.

We are now ascending the asphaltum. Note the pleasing admixture of snow and ice upon its surface. The young man you see yonder, just picking up himself and a section of a derby hat, is a college student who attempted to catch the 7:40 train into town. Next time he will either wear spikes on his shoes or start one minute earlier. That sleepy-looking young man wandering across the campus on our left is a Senior. He rooms in Wharton Hall and is now going into Philadelphia for breakfast. We are now passing the historical site of the young women's hockey field. Here the young women who have neglected to attend gymnasium classes during the winter months,

are put through a strenuous system of punishment in the spring. The partly constructed building which you see beyond is the new Carnegie Library. Yes, madam; when it is finished it is believed that the roof will be very nearly on a level with the basement of the main College building. It will cost \$50,000, and will contain much better facilities for coeducation than are now available, as the present library cannot accommodate more than two couples at a time with comfort. You will please note the crowd of children of various ages which have just escaped being run over, they are commonly known as the "faculty children," and represent the student body of the future. The young man and girl whom we have just passed are two of the college students going down to the village for breakfast. The young lady opposite to them, looking the other way, is the president of the executive board. As we approach the main College building the passengers will note the beauty and grandeur of the building, particularly the granite pillars of the front porch.

All out now, for the tour through the College. The passengers will all make sure that their pocketbooks are safe before they enter the front hall. On our right now is the reception parlor, which has been undergoing the process of beautification since the year

1886; it reaches perfection every night between the hours of 6:50 and 7:30. Immediately before you you may see an uncomfortable-looking leather thing; it is called "The Pet," the pet lounging place of tired Seniors. Now, turning to our left, we will visit the post office. No, madam; this is not a bargain counter or an election mob; it is an assemblage of respectable students waiting for the 8 o'clock mail. The tall young man in the midst of the crowd, talking loudly, is Mr. Satterthwaite. He is about to send in to the Faculty a petition for an immediate two weeks' vacation for all students obtaining the grade of A+ or over in all their last examinations. That noise on our left, which some of you may have mistaken for an auction sale, is a Senior class meeting.

Now we will ascend the stairs (the elevators are not yet in running order) and visit the Collection Hall. Here every morning the students sing all the latest hymns to the Faculty. Those who really enjoy music are seldom found here.

Now we pass into East Wing. This is Third Alcove. That horrible smell which permeates the air has come down from the biological laboratory; sometimes the smell is transferred to the dining room. That noise which you may hear going on up there is Dr. Trotter telephoning to the Superintendent's office.

We will now descend to the first floor again. No, sir; that is not a fire alarm; it is the 8:30 bell.

That crowd of people going across the campus is the English I class. We will follow it. Now, ah, here we are. That gentleman who has just fallen down the steps is Mr. Rios, recently arrived from Mexico—perhaps they do not have steps in Mexico. This class, as you may see, contains many students: there are, I believe, ninety-seven, including Mr. Woddrop. Through the telescope I have been able to ascertain that the professor has arrived, and those who have brought opera glasses may see him pacing back and forth before the class. The students on the rear benches are able to locate him by his voice.

Now, returning to the main building—ah, this is the World Literature class! Those wishing to ask questions will have to raise their voices, as the noise here is a little extraordinary. That young lady looking about the room with a bland smile is Miss Lawrence. She has just talked intelligently for five minutes upon something that she never heard of before. Before we leave you will note how the pursuit of the higher branches of learning seems to develop a taste for peanuts.

We are now in the front hall again. The tour really ends here, but we take you back to the station, free, as this is an humane institution, and we do not wish to inflict upon any of our passengers the necessity of having to stay here for lunch. All in, now, for the ride back!

The Evolution of a Freshman

Once upon time there was a Freshman named McDowell. Now, it so happened that this Freshman McDowell journeyed to an A. A. meeting where, at the request of several Sophs, he declaimed most eloquently (though, curiously enough, silently), emphasizing his speech with violent gestures, on the merits of "Woman's Suffrage." As he warmed up to his subject, his hand, in one of its frequent gyrations, collided with the globe of a gas jet, which immediately suffered a fall from dignity, while McDowell's hand flaunted the red flag of protest against such ill treatment. The hand recovered, but the globe didn't.

In due course of time this same McDowell became a Soph (or, to be more exact, a Sop), with a desire to even up the injustices of his babyhood. The A.

A. meeting was about to begin when suddenly McDowell, in commanding tones, exhorted a Freshie to take up a broom which happened to be near. As the Freshman was a trifle bashful before company, he hesitated; but not McDowell—gaining possession of the broom, he brought it down with a resounding thud upon the Freshman, who immediately caved in and waltzed with the broom at the Sop's command. The novelty soon wore off, and McDowell placed a chair near a gas jet and asked for a speech replete with gesticulation. But the Freshman was "next." He never touched the globe, and McDowell relented, but only to give way for another victim. As the new one mounted his platform, McDowell was ready with the introduction: "Mr. Colt will now give us a talk on baby foods."

When you hear shrill cries and you turn around;
You see, oh, such rushes and whirls
That you wonder what it can all be about
Since it's only a crowd of girls.

In every girl's hand is a heavy stick,
Which she swings this way and then that;
It all depends—it's field hockey you know—
Just where a small ball can be at.

College A B C's

Alda out walking one sunshiny day
Saw **B**aker and **C**oble coming her way.
They stopped just a moment but didn't stay,
Because, as I said, 'twas a cold drizzly day.
And **D**ot who was running across the green,
Just roaring at something funny she'd seen,
Asked **E**sther, with many a merry peal,
Just what she said that so fussed Mr. Steele.
Fisher and **G**ebhart are happy all day;
Homesick? No never. Oh, pshaw! fade away.
Helen told **I**kles his smile was sublime
(Go see for yourself—light's on any time).
"Polly Conn," she is wooed by **J**ones; but pray
Is it E. P. or G. B., who can say?
Krueger, our captain, has brought us much fame.
He is tall; **L**ove is small—lots in a name.
McClure hasn't mourned much tho' she's sailed away,
For perhaps he'll meet her again next May.
Nathan still blushes, but was ready, you know,

To cheer with the loudest for **O**'Brien's toe.
Just call her **P**et, for she really won't mind,
And a nicer one 'twould be hard to find.
She is a **Q**uaker; just look at her hair,
Coy **J**ulia **A**lice so merry and fair.
Here are your flowers—to top all a **R**ose,
Solomon cannot surpass that, I s'pose.
Togo, your turn now. Forget you? Oh, no!
A former good turn you did us you know
When you tried to eat **U**ndy's little white bear.
Lo! Miss **V**auclain stopped fussing then and there
And ran to see; but she couldn't get by
Woddrop holding sway, monoel in eye.
X, unknown, who ean that be?
(Maybe it's Ely, too little to see.)
Oh, **Y**ates, we miss thee, thy tunes roused us oft
Imagining cats on the fence aloft.
Zane, without you we could not get along,
Good "fella," nice "fella" (end of my song).

“Here, Togo”

McDonough has a “Boston Bull”
And Togo is his name.
He goes on walks throughout the land
Till often he’s gone lame.

But Togo doesn’t mind at all,
For where McDonough goes
He’ll follow on with all his might
A-trailing with his nose.

And when he isn’t running ’round
Or bolting slabs of meat,
He’s sure to be at football games
Right on the players’ seat.

He’s a connoisseur of basketball,
And barks out loud and long
When all the students yell aloud
Or the half ends with the gong.

He seems a most ferocious beast,
But who can blame his looks.
He’s been McDonough’s friend so long
They’re just alike—in looks.

Blest be the Ties That Bind

There was a little spider
Who on a Sabbath day
Was busy as not every spider
In meeting could be that day.

For, in sooth, this little creature,
In looking round for fun,
Spied the yellow hair of H. Evans
A-shining in the sun.

The golden brown of Edith B.’s,
As next to him she sat,
Was darker than her neighbor’s
As ’twas shaded by her hat.

But the wicked little spider
Nothing daunted set to work
And spun a web from ear to ear,
Reckoning not that sudden jerk.

And so we see the moral
Of the little spider’s fun:
If at college you would matches make
Use ties that last and do not break.

A True Story

Now, there is a professor at Swarthmore who is so loyal to the College and so in love with sports, especially football, that when he heard of our great and glorious victory he thought he would prepare for the ordeal which a study of the stars had assured him was in store for him—to wit, that he must give a speech. As I have said before, he was very loyal and had no idea of shirking or losing the opportunity of expressing his pleasure at so great a victory. By no better way could he show his appreciation of the importance of the event than by preparing before hand a beautiful and appropriate little speech.

Of course, this is all repetition—as I think the loyal professor's speech itself might have been if it had been written. But the goddess of inspiration was not working for the time being, and if you happened to look over the professor's shoulder you might have seen his speech taking shape something like this:



The stars doubtless represent Swarthmore, while the cloud is fast hiding from view Pennsylvania, as represented by the moon. There are reasons why the professor's mind turned to this form of expression, as you all know; but from the excellent speech he gave us—an inspiration of the moment, as he said—I feel sure he set aside this form of expression as futile.

As Fortune Changes

Two lonely "Monks," while on their pious way,
The "Devils" caught, intending them to play
The parts of Jesters at their banquet board
And be the butt of all without reward.
But the plans of "Devils" never can fall true;
Their wit is spent when they their plot construe.
One "Monk" displayed a marvelous burst of speed,
Escaped, and spread abroad the treacherous deed.
As, when the firebell proclaims its loud alarm,
The men swarm forth to stay the flames from harm,
So to the aid of him in dire distress
His brother "Monks" sped hoping for success.
Nor was their hope in vain; for, as they sped,
The "Devils," seeing vengeance coming, fled.
The captive "Monk," enraged by his fight,
Still kept his hold and stopped one "Devil's" flight;
Another, strength all spent and out of breath,
Fell, showing a pale face, the hue of death,

Who, who-o, who-oo, said the wind, as it blew along;
And the shivers ran up and down your spine,
As higher and shriller came the noisy song
And the cold yellow moon began to shine.

And hair so strange, it must, through sudden fright
Have faded—for "Devil's" hair's black as night.
And now with arms together tightly tied
Escape they could not even if they tried;
With gentle stings their weary legs to speed,
Far from the college wandered they, indeed.
The cold began to gnaw their bones; at last
They groaned and shivered with each freezing blast;
Their banquet, too, it seemed that they must miss
(Alas, how often they remembered this).
The hours passed, and the captors then bethought
That the two captives homeward should be brought.
As fortune changed and made the "Devils" flee,
So now that fickle goddess changed; you see
She caused a band of "Devils" to appear;
Meanwhile the "Monks," their plan of action clear,
Vanished in the darkness and made their way
To the college to curse but not to pray.

Never mind, on the morrow the brilliant sun
Will dispel all the gloom and flood with light—
To make us all glad at the prospect of fun—
The Crum's icy bridge, made strong in a night.

The Gods in Trouble;

Or, How the Junior Civil Engineers Got Out of Shop Work

JUPITER“*Prexie*”
VULCAN*Dr. Stein*
CHERUB (in attendance).....*Heslin*
FIRST IMP.....*Smith*
SECOND IMP.....*W. Wilbur*
THIRD IMP.....*C. Vernon*
FOURTH IMP.....*Butler*
FIFTH IMP*Crésson*
STUBBORN IMP.....*Pritchard*
APOLLO*Caldwell*
PLUTO“*Supe*”

ACT I

(*Vulcan's office. Cherub in attendance. Imps report.*)

VULCAN—Now, Imps, 'twould seem 'twere best that
you should spend
Four hours each week in shop in Cherub's care;
But yet another year and 'twere not so:
Then three-year Imps, you might do other work.
But now to Cherub with your cards of blue.

CHERUB—To make good all wear and tear on our
machines
Five dollars wilt thou pay my dear friend Pluto
Ere yet you shall set foot within the shops.
And remember this—that four hours each week
You must be here on certain scheduled hours.

(*Exeunt Imps muttering.*)

1ST IMP (*outside door*)—Methinks I have a con-
flict with hours here.

Besides, for two years have I toiled for Cherub,
And that is equal unto all my needs.

IMPS (*in chorus*)—So say we all of us. So say
we all.

ACT II

(*Outside post office.*)

2ND IMP—Only last week did I to Cherub go.
My, how he hemmed and hawed and beat around,
Saying first this, then that, till Vulcan came!
Then the two did sit in counsel, while I
Without the door did await their verdict.

'Twas this: he would not have us one by one
Stray from his shop. So needs must I
Fill out the year and pay to greedy Pluto
The fee as he demands it of us all.

5TH IMP—What's this? I saw our Cherub but this
morn,
And he does tell this tale: If most the Imps
Who had been two years in his dirty shops
Did wish to quit, in order that they might
Find time to labor at some other work,
He would not say them nay—provided that
First they gained consent of mighty Vulean.

(Apollo and Jupiter emerge from latter's office.)

JUPITER—I would that I could aid you, for I think
'Tis useless that you spend more time at work
In Cherub's shops.

APOLLO—Thanks, mighty father.
I will abide by Cherub's rash decision,
(Aside) Unless I can induce him soon to change.

(Exit Jupiter.)

1ST IMP—What now, Apollo! Hath our Cherub
Contrived to get you also in his toils?

APOLLO—I fear 'tis so, for Jupiter himself
Says he cannot aid me in this matter.

(Whispers with Imps.)

3D IMP—I fear it will go very hard with us
Since even you have failed in your request.

APOLLO *(countenance brightening)*—I think I see
a way. Let one of you
Draw up in proper style a brief petition,
Which shall be signed with all due form, and then
Presented to your noble master, Vulean.
But do not, lest your worthy project fail,
Drop any hint that I have aided you.
Should you succeed, methinks I too should reap
The benefits.

1MPS—It shall be done just so.

ACT III

SCENE 1.—*The "Pct"*

2D IMP—To noble Vulean's castle on the heights
I did wend my way and laid before him
Our petition for his consideration.
If we can gain permission from some one
In charge of other work to take it up
At this late date he'll have no objection,
Provided Cherub's willing and the work
Be of neither more nor less importance.

1ST IMP—Directly under Vulean I will work,
For I have heard that Vulean has a course
Where credits gained are equal to our needs.
He will impart to brains of brilliant Imps
Important truths of amperes, ohms, and volts.

1MPS—The work looks good. We will essay the task.

SCENE 2.—*Vulcan's Workshop*

VULCAN—So you would learn of amperes, ohms,
and volts.

'Tis well. The class is small and I would fain
Have more to try their brains and make across
Their foreheads wrinkles long and deep to show
That Imps have brains, of which only the use
Is needed now to show to all the world
That they are men of intellect unequalled.

STUBBORN IMP—Ah so! I never thought of it that
way.

But now I know it's true I, too, will join
The ranks of all the other Imps and prove
The brain of man is better than the hand.

(Imps go outside the door.)

3D IMP—Let's interview the Cherub now and see
In what proportion the fee that we did pay
Will be returned to us. *(Enter Cherub.)*

1ST IMP—There he is now.

O say, kind Cherub, wilt thou return the fee?

CHERUB—In truth, I'll do for you the best I can.
To those of you who have their work all done
An order will I give on our grim Pluto
To return in full the fee as paid him:
But half, only, shall be returned to those
Whose work last year was not complete.

IMPS—'Tis well, we'll all be satisfied with that.

SCENE 3.—*Imps emerge from Pluto's office with
their faces wreathed in smiles.*

3D IMP—Our riches are returned; what shall
we do?

IMPS *(in chorus)*—Let's all to town and have a
merry time.

1ST IMP *(to 2d)*—I'll hie to town for eats and a
good show.

2D IMP—To the far off Navy game I'll go.

“I've Been Working on the Railroad”

(As sung by the Junior girls on their straw ride.)

Sing a song of college life,
This is how 'twill go:
Radcliffe, where the knowledge is,
Wellesley, where they row;

Bryn Mawr for her snobby primps,
Vassar for her swells,
Smith for her athletes—*but*
To Swarthmore for your belles!

Record of the Freshman Members of the Faculty

DR. MILLER—Raised the hoodoo from room H.

THE DEAN—Is a dear and the Thursday "at homes" are lovely.

Assistants and Instructors

MISS BATCHELDER—The sweet terror of Comp. I.

MR. MILES—Enjoyed the Senior smoker.

MR. MARRIOTT—Prefers (?) classes composed of young "schoolmarms."

"TOMMY"—Treats the girls well; but we almost forget he is not one of us.



The Return of the "Pet"

Alas, the "Pet" has vanished from our sight!
No longer can we gather there at night

To watch the fussers as they wend their way
Toward that enjoyment which is their delight.

While they fuss on, contented and serene,
And gaze and gaze, nor care if they are seen,

We wander aimless up and down the halls,
Bewailing that the world can be so mean.

And from our sorrow our desire grew—
A worthy one that we shall never rue—

To have our "Pet" restored to us again,
That we might rest and swap old yarns anew.

With thoughts of victory we marched along,
Set forth our cause with most pathetic song,

And in the midst of all the fussers paused;
We saw our "Pet," knew where it did belong.

With joyous shouts we seized the dear old "Pet,"
Dragged it with all the speed we knew, and set

It in the hall in its accustomed place;
It still stands there beneath the glass, you bet.

Read at the Junior-Freshman Reception

STANZA I

Should you ask me whence these stories,
Whence these legends and traditions,
With the odors of the fudge pans,
With the curling smoke of Wharton,
With the rushing of Crum's waters,
And continual midnight howlings
As of thunder in the mountains,
I should answer, I should tell you:
From the hilltop near the woodland,
From our noble Alma Mater,
From the throats of verdant Freshmen!
First we hear a noisy babbling,
Arguments and solemn phrases.
Short and tall, Ed and Priscilla,
There they sit and talk at mealtime—
Talk as if there were no ending.
Now is seen a youth approaching
Dressed in garments green and yellow,
Woddrop, ever talking nonsense
Such as ne'er before was heard.

STANZA II

See, a maiden, dainty, gold-haired,
On the campus tripping lightly,

Plucks a flower, her small namesake,
Plucks her likeness in the daisy.
Hark! I hear a gentle murmur
Some one in the alcove talking,
Planning for a trip to Keith's show:
Look, 'tis Marjory and Watson!
Now we see a fair-haired maiden,
Florence Walworth, often pensive,
For her thoughts are wandering westward
To the land of the State College,
To that land of youths and wisdom.
Oncee Lonis stooped to pluck a flower—
Pluck a flower fresh and lovely—
And looking, saw he held a rose-bud.
Helen Lukens for her bouquet
Gathered from the glistening ripples
Water Cress, a Junior emblem.
Edith James told all who listened—
Told them with a smile quite wondrous—
That her heart in Steele bound fast was
And couldn't possibly be conquered.
Curious names loom up before one:
Smith, Jones, Green, catch tongues unwary.
And the Johnsons, big and little,
Each one proud to be a Johnson,
Come pell-mell from many quarters.

STANZA III

From our books, the books of wisdom,
Peer forth Henry Ward and Miller
Also Solomon, the wonder,
And Colt fondly looks upon them;
For he is a true book lover,
Is this marvel with his horse laugh.
With his constant "whys and wherefores."
Myrick with his *hair* upstanding,
Sternier than a wall of Stone,
Saying, than of yore tho' Wetter
Still 'tis like a piece of Wood-land
Like the Woodland in its glory
As the glory of the sunset,
Which for Miles can be enjoyed.
Next there looms on the horizon
A black-haired man and black-haired maiden
Caroline and Newell Alford.
(Lo! they blush to hear it mentioned.)

STANZA IV

There's a maid with mien impressive,
Edith Jackson, solemn student,
Ever searching wisdom's teachings,
For she gets A on all occasions.
Behold two athletes, mighty muscle,
Mighty strength, and speed surprising,

Gwendolen the swift, and Harriet
As they conquer all in hoekey.
Hark! a sound as of much eating
Eating of a great abundance;
Who is this but Clarenee Vernon
Gobbling everything in vision.
Now, before our list is ended
Comes a maiden whom we all know
Keeper of those wondrous minutes
Of those minutes of great import.
Anne, recorder of the Freshmen,
Keeps them so they ne'er are stolen
By those boasting 1909'ers
By those boasting, bragging Sophomores.

STANZA V

Now a darker, drearier vision
Passes, seeming vague and eloudlike:
I behold our classes scattered,
Sweeping westward, southward, northward,
All forgetful of class quarrels
Rivalries and tribulations—
They with one accord look backward,
Backward to our Alma Mater;
And the many petty troubles,
Like the withered leaves of autumn,
Are caught up by winds of memory,
Are caught up and blown away.

In Young Friends' Association

Dr. Speakman to Dr. Holmes—Doctor, from thy experience, is alcoholism a mystic state?

Dr. Speakman (later)—Was the man a mystic who thought he was in Heaven when his wife left him?

Miss James (recently engaged)—How could that happen?

When Hoadley spies upon his class,

“ Dr. Stine refrains from puns,

“ “Apsey” cannot quote a line,

“ “Duckie” never plays lacrosse,

“ Battin does not look so Dutch,

“ Dr. Hull is not sarcastic,

“ Alleman breaks not his chalk,

“ Pearson ceases to orate,

“ Hayes no longer seems to dream,

“ Trotter has no use for cats,

“ Mlle. Bronk says not “my dear,”

“ Brooks forgets to give out work,

“ Lowes omits his “as it were,”

“ Miller fails to make a hit,

And Prexie loses all his tact,

Why, then it's sure as sure can be,

That Swarthmore can't hold you or me.

Our Crum

Oh, poets come and poets go,
And all before their death, I know,
Who ever have our dear Crum seen
Rave o'er its glidings through the green.

It winds and winds, then straightens out,
And crooks again, then turns about;
And on Sunday morn its silvery splash
Catches and spreads each sunny flash.

But poets never on Monday dream;
The Crum is then a workday stream,
Its silvery spray is brilliant red
From the dye that flows o'er its bed.

And then perhaps it makes a change:
If it turns green it's not so strange,
And down below from dirt and slime
Foul odors, Crum, rise all the time.

Oh, Crum, what would thy beauties be,
And what might not the poet see
If Nature had but half a chance,
With no plush mills and sewage plants.

I Wonder Why?



The drawing that you see above
You all must recognize.
It's the finished part of Wharton Hall
One third of its full size.

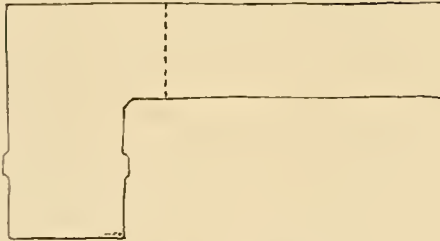

Another third is added here;
Now, don't you like its looks?
If this were really added on
You bet we'd study books.

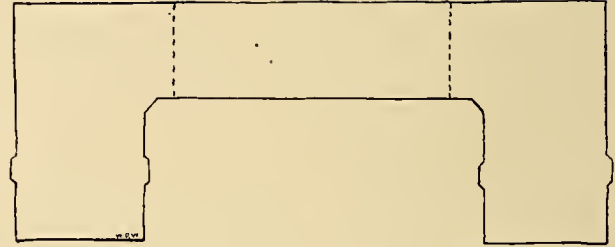

I wonder why it don't take form
As this third plan does show.
Can it be that the College lacks
The gold you see below?

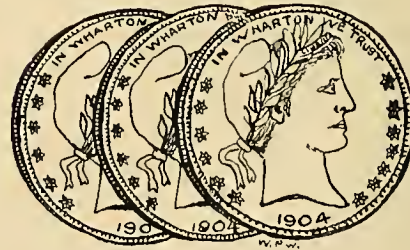

THE SWARTHMORE PRESS

OFFERS THE FOLLOWING PUBLICATIONS BY MEMBERS OF THE SENIOR CLASS.

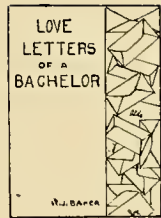

I



II

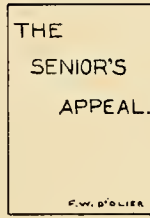

III



IV



V

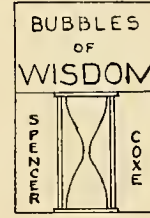

VI

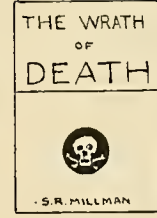

VII

I

Mr. Baker is perfect in his art. . . . We recommend this book to the Freshmen.—*Dr. Lowes.*

II

Mr. Richardson's book is a masterpiece of its kind; but even then the ideals set forth fail to reach the standards of his personal execution.—*Doc. Alleman.*

III

Mr. D'Olier's touching story cannot fail to move the hardest heart.—*'The Monks'* (*McGovern and Wickham*).

IV

The noble devotion to duty of the editor and his assistants has been fully rewarded, so that it may now be said, the *Phoenix* has jumped from the rut in which it had been stuck for the last few years.—*The Phoenix.*

V

The author shows a high appreciation of the subject, combined with a great familiarity with it—*B. Victory.*

VI

Mr. Coxe fairly bubbles over with his subject; but at times seems too full to express himself clearly.—*Woddrop.*

VII

This author is a product of the west, and though his work is a trifle crude and lacks the finish that maturer judgment and greater experience will give him, he has handled this subject in a thrilling and exciting manner.—(This notice was obtained with great difficulty from Mr. A. D. Curtis.)





September 20. Swarthmore awakes again. We sing, for the first time, in Collection.

“ 21. Sophomore proclamations appear. Prexie and a lone Freshman remove them from the Asphaltum. O “Sops” of 1909!

“ 26. Newbold, 1909, tries to haze Prof. Marriott, with disastrous results for Newbold.



September 28. Reception for new members of the Faculty in Somerville Hall. A lovely Gym-Jam.

“ 29. First meeting of the Freshman class. The fire extinguisher is well used by the lusty “Sops” of 1909. Walter Kellar convinces the Faculty that the *Phoenix* can arise from its ashes.

October 2. After very careful consideration, the Junior class elect a President.

“ 3. The football men go to Franklin Field to see how not to play football.

“ 6. First football game this season on Whittier. “Bake” announces that season tickets will be \$1.50, and nearly loses his life in consequence.

October 8. Nate Smith, while surveying, tries to run a line through Prexie, and later has difficulty with Coble.

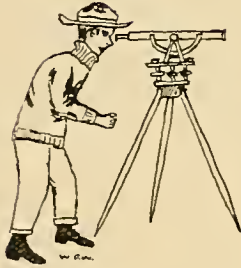

October 11. Woddrop and his camera appear on the Asphaltum.
 “ 12. Recital by Prof. Pearson.
 Fire a day ahead of time.
 Miss Bronk and French XI (or is it XXXVII?) are annoyed by a few stray tennis balls.
 “ 13. “Duckie” tries to break into the University of Pennsylvania Gymnasium. University of Pennsylvania, 0; Swarthmore, 4. Oh, day of great rejoicing!
 “ 14. Subdued festivity.

October 16. A real, old-fashioned, all-day celebration.
 Magill, Boughton, and Waring contribute to the band fund (?).
 “ 18. The unclean take a bath in the Crum.
 “ 20. George Washington, 0; Swarthmore, 17. (We didn't like to rub it in on Willie, but—)
 “ 22. Enthusiastic practice in rooting.
Freshie.—“To which class does Dean belong?”
 A Senior }
 A Junior } I don't know.
 A Soph. }
 “ 27. Gettysburg easy—19 to 4.
 “ 28. Mike, the soft-hearted, vs. Woddrop.
 “ 30. Indications of life about the new library building.
 Gentle murmurs concerning the meals.
 November 3. Johns Hopkins, 0; Swarthmore, 26.
 We feel better about that lacrosse score.
 “ 5. For full information concerning all “firings” from the training table, consult Lamborn.
 What becomes of Mac?
 “ 6. Penn out for practice—and gets it.

- November 8. Smith and Wilbur have difficulty in running a line through the Junior-Freshman hockey game.
- “ 10. The blue of the Navy refuses to fade. Navy, 5; Swarthmore, 4.
The fellows give the team a warm reception in Chester.
- “ 13. Pennsylvania on Whittier Field for practice again.
Theta dance at Media.
- “ 15. Congratulations, Dave.
- “ 17. Dragged through the mud to the tune of 28 to 0 by the Big Red Team.
- “ 20. Fifty men on field in togs.
- “ 21. Sophs. tackle Varsity.
- “ 22. The Freshmen are also honored.
Kappa Kappa Gamma dance in Lansdowne. Clement makes first appearance after escaping from Sing Sing.
- “ 24. The team redeems itself, 21 to 0. Celebration.
Delta Upsilon banquet.
- “ 26. Toothpicks, 6; Tumblers, 5.
- “ 27. Freshmen, 0; Sophomores, 0.
Kappa Sigma dance, Lansdowne.

- December 10. “But not for this their revels
Those jovial Monks forbore.”
D'Olier and Newbold take a bath.
Conductor holds cash register on his lap.



- November 14. Sophomore-Freshman reception.
Again the “Sops” lose their heads,
and incidentally their reception programs.
- “ 16. Harvey persuades Lamborn that we must have more chicken for dinner.
A furious argument!

- December 18. Hannah Steele holds the record. She will tell you for what.
- “ 19. Christmas holidays begin. Mac stays at College.
- January 7-12. Disgraceful political campaign of Seniors.
- “ 10. Delaware, 14; Swarthmore, 34.
- “ 12. Pennsylvania, 38; Swarthmore, 9. Phi Kappa Psi banquet.
- “ 13. West Wing, second, is strewn with confetti. Who was the bride?
- “ 14. R. Elsie Love tries roller skating with the help of the clothesline.
- “ 18. Another disturbance in the library by the Faculty.
- “ 21. “Pimko” arrives in West Wing, and is adopted as the mascot of Melody Lane.
Seniors, from Wharton, have a gossip party in Phi Kappa Psi rooms.
- “ 22. University of Pennsylvania, 47; Swarthmore, 25. ‘Nuff said.
- “ 26. Delaware, 18; Swarthmore, 20.
- “ 28-February 2. Don’t mention it — and skating, too!

- February 3. Woddrop goes on probation for a month. Will the kitchen remain secure?
- “ 5. Woddrop squanders money given him for a haircut, but his hair comes off just the same. (Rumor says the case has been given to three lawyers.)
- “ 7. “Mexico” has his first lesson in skating. Progress not as rapid as in English and Fussing.
- “ 12. Pennsylvania State, 15; Swarthmore, 26.
- “ 16. Junior dance, Lansdowne.
- “ 17. Polly and Jack wait for the car on Walnut Street.
- “ 20. Loud, heated discussion in the library, between “Duckie” Holmes and Mr. Hayes.
- “ 21. Bucknell, 20; Swarthmore, 17.
- “ 22. State, 22; Swarthmore, 20.
- “ 23. Still a few besiegers in the office demanding semestric marks.
Bloomsburg, 10; Swarthmore, 16.
- “ 24. As many as *three* Juniors in meeting!

- February 26. Are we going to have snow all year?
Seniors chew the rag again. Kappa
Sigma rooms.
- March 1. Two Seniors mistake this for April
Fool Day. Phi Sigma Kappa ban-
quet.
- “ 2. C. C. N. Y., 31; Swarthmore, 14.
“Ain't? No?”
- “ 4. The Delta Alpha Sigma meeting pro-
vides material for the HALCYON,
but we withhold it by special re-
quest of Miss Lawrence.
- “ 5. First signs of lacrosse on the campus.
- “ 8. The Delsarte style loses for Dickin-
son. We win.
- “ 9. Lehigh, 36; Swarthmore, 22. Kappa
Kappa Gamma banquet.

- March 10. More snow.
- “ 14. Dill, Hoffman, and “Supe” are ter-
rified by the horde from Somerville
Hall.
- “ 15. Dill, Hoffman, etc., still struggling
with the fire hose.
- “ 17. Green the prevailing color in the din-
ing-room.
- “ 22. Girls' Glee Club raises the roof off
Collection Hall.
- “ 23. The College reception in the Hall
Gymnasium. Mexico has a ——
fine time.
- “ 24. Blythe brings a pair of skates up the
Asphaltum.
- “ 25. We go to press.

Have you ever heard
Lesley Hallock laugh?
Norman Ash swear?
Spencer Cox whistle?
Harvey declaim?
The “Devils” sing?
Ed and Priscilla argue?

Things we're not quite used to:
Curtains in the dining-room.
Compulsory collection with song.
The library with Prof. Hayes and the card index
system.
The Dean's Thursday evening “at homes.”
Woddrop.



Great Social Event

Miss Graham, Miss Sproul, Miss Pearson, and Miss Burton patronize the matinee benefit of "The Lion and the Mouse" (and thereby hangs a tale).

To fully appreciate the tale one must know the usual seat purchasable for a dollar in a good Philadelphia theater, and the usual costumes of these four of our foremost co-eds on their semi-occasional visits to the places of amusement.

Well, the journey was safely made to the theater entrance when, lo and behold, their footsteps were politely but firmly turned toward the stairs of the Diggers' and Hod Carriers' heaven. Of course, they arrived and finally found the seats in which they were to sit while enjoying the performanee. If you want to know the impression left by Swarthmore society on the gallery gods, you had better ask somebody who knows; but don't, as you value your life, ask for the impression made by the gallery gods, or even suggest it by mentioning "The Lion and the Mouse" in the presence of the "goddesses."

The Susan "A" Cunningham Association

This organization, which reached its highest development in 1906, has all but disappeared from the scene. Once it was a mighty and flourishing body, but now it has fallen into such obscurity that it never even has a meeting to elect officers. This is the reason we give last year's officers.

Eligibility to membership in this organization is confined to those who have received seven or more "A's" from Professor Cunningham. The association's motto is, "If thee smokes, smoke good tobaceo."

The Officers for 1906

President, George S. Roberts.....	29 A's
Vice-President, S. Dean Caldwell....	23 A's
Treasurer, William Diebold.....	13 A's
Secretary, Jane Harper.....	27 A's

Prof. Appleton—Mr. Eastburn, what English translation of the Bible is considered a classic?

Eastburn—Wasn't it the St. James version?"

First Impressions of Swarthmore

The first thing I saw, on reaching the College, was a crowd of girls, and it took me quite a time to decide whether I belonged to this place or not. Further on I ran into the worst panic I ever saw at the Registrar's office.—*L. F. Dictrick.*

Student—Say, "Supe," why don't you have the halls ventilated?

"Supe"—Don't blame me. That's Richardson going over to chemistry.

We note the following concerning Oratory II in the catalog: "Part of this course will consist of extemporaneous talks on subjects assigned in advance."

(Students try too many courses on this plan.—*Editor.*)

Dr. Stine—Any man is a darn fool that can't master a subject in four years.

Who would believe that a "Deacon" would fuss?

Or if he fusses why doesn't he cuss?

Ask the girls the first if you would prove it.

You'll find out the rest if you jolly Crewitt.

There was a young fellow named "Cot"

Who liked a co-ed a lot;

So he hied back to college

To gain some more knowledge—

Graduate first? I guess not!

Dot (at Miss Bronk's tea, helping herself to a cake)

—Say, didn't I swipe that neatly!

Horrors! Miss Bronk was at her elbow.

Duckie (in Philosophy class)—The Pythagoreans had a number for everything.

Bright Student—Was common sense a minus quantity?

Prof. Battin announces as the last speaker in the lecture course, "Mr. Jerome, famous for his fight against the bad evils of New York City."

McD—H—Well I'm a fool anyway, so I might as well act foolish.

Dr. Brooks to Amos—23 for you.

Peaslee sits down.

Who volunteers to answer Dr. Holmes' question: "Would it be wrong for you to fall if I held you out of the window and let go?"



Heard After the Penn Game

Hayes:

Those ancient Greeks as
we are told

Were men of might and
musele.

But Swarthmore men,
nine out of ten,

Could make those old
Greeks hustle.

Krueger (addressing the A. A. meeting on the relative importance of the different sports of Swarthmore)—Well, anyway, football is the major at Swarthmore.

Richardson (tennis manager, at the same meeting)—I've been looking all around, but I can't find any track of the marker out there.

Mr. Lamborn lives in East Wing
And smokes the time away;
He waxes fat as we wax thin
And cares not what we say.

Caldwell—He's a crusher. We would like to hear from Coble.

Prize Question

How do you propose to curb the self-importance of the class of 1907?

(Nobody here can.)

Dr. Miller—Newton took a comet and died.

Caldwell expounds mathematics. It's the truth, according to him—"We have been trying to defeat Pennsylvania for the last thirty-seven years, more or less. We kept getting nearer and nearer the limit, till at last we broke the darned theory and licked 'em."

KRUEGER	the college rising bell
"SUPE"	" bank
HALLOCK	} " laugh
HEED	
POLLY LAWRENCE.....	
HELEN UNDERHILL.....	
D. SEDGWICK	" widow
"SATTY"	" library
ELSIE LOVE.....	" pantry
MCDOWELL	" "fair one"
A. PETTIT	" cut up (?)
WODDROP	" clown
EVERYBODY	" bookstore

The Tramps

Colt, Lloyd, Jimmie, Coble. Honorable mention,
Max Miller, Terry McGovern.

In the Lab.

When the air gets blue and the dark clouds form,
It's silent you better had be.
Don't monkey around and explosions make—
If you do, you'll be classed with Jimmie.

Prof. Miller wrote a football poem of four verses
after the Pennsylvania game, but after the Amherst
victory, increased the number of verses to twenty-
one "in order not to be penalized for holding inaline."

Gone but not forgotten:

The butter.
Michael.
The old hymn books.
January 28—February 2.
The Young Men's Glee Club.

Where are the girls of the Politics class,
Grace, Jeannette, Mabel and North?
Can it be they couldn't get A's?—
We are sure they were able to pass.

Polly Lawrence (in Origin of Christianity)—I used
to think, when I was a child, that if I sewed even
two stitches on Sunday, I would be eternally damned.

Helen Price (in a horrified whisper)—Oh! nothing
like that ever happened in *our* family!

If Edith B. a big Taylor
And Mary Eliza points North
And Henry T. needs Moore,
What then would Alice be Worth?

Supe (in boys' meeting)—I have to admit that I
have not visited the shower baths for four months.

Miss Bronk (In French III, pointing to Krueger,
who was sharpening a pencil)—Oh! voila le petit
enfant.

First Student—I'm taking Chemistry XI now.

Second Student—That's a "pipe" course.

(Note—We wonder if the bright student would
call course 2 in Human Anatomy a stiff course; or
World Lit., the second semester, a hell of a course.)



The Senior engineers' employment agency has been notified that the following positions are open to the members of the class of 1907:

- 1 Foreman, pick and shovel gang.
- 1 Rodman.
- 1 Inspector of Ballast.
- 1 Draughtsman.

The engineers met in a body and drew lots for these positions. The results have been kept very secret, but Dame Rumor says, "D'Olier will take charge of the dagoes with the picks and shovels, Milman will look out for the ballast, Darlington will be the rodman, and the draughting will be well done by Knight.

Prof. Stine has little patience with people who say things are not as good as they used to be. "People have no right to say timber doesn't last as well as it used to, for nobody had sense enough to keep a log."

Prof. Hoadley—Is Rowlands sick?

Hoffman—Yes. Heart trouble.

Out About Sept. 20, 1906

Edition now out of print

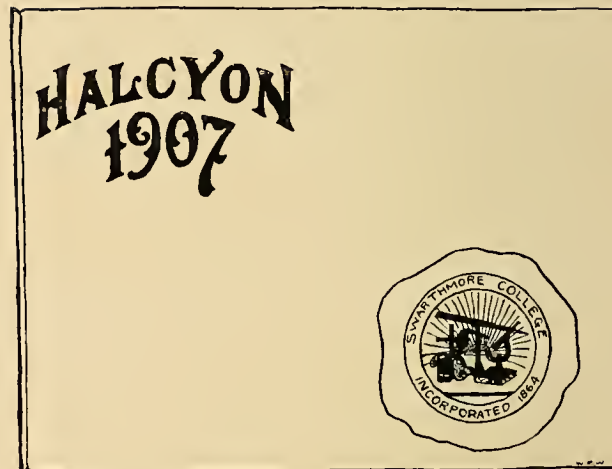

The Sleepers' Club has elected the following officers: Ye High Lazy Sleeper, Nate Smith; Ye Sound Sleeper, Cliff Vernon; Ye Blinker, Colt.

When Pritchard returned after Christmas vacation, he found the station draped in memory of Mr. Cassatt. Coming from the "wild and wooly," of course, he didn't know, so he asked: "Who died in Swarthmore?"



Mistaken Identity

Katherine Kessler (dashing down the hall toward the post office)—Oh, John, John Pitman, let me in. Do you hear? Let me in. Oh, I think you're mean—she gives the figure before her a vigorous push—why didn't you—

John Russel Hayes (gently disentangling himself from her vigorous grasp)—Er—is *thee* the little post-mistress?

Nate Smith cheered on the "Supe," who was fixing the electric signal attachment to the clock, by remarking, "Did Ingersoll invent that, too?"

Wouldn't This Jar You?

Thursday, Oct. 4, 1906.

MR. KRUEGER:

The girls in West Wing will deem it a favor if you will not insist upon waking them every morning before six-thirty by your thoughtless mode of calling the boys above.

The day the breakfast food failed, this note was found on "Supe's" desk: "All out of horse feed. Jim."



How Jess and Jean Spend Their Time in History VI

There was once a young sport named Jess,
The ladies did him much oppress,
He's been engaged to some
But threw them over, by gum!
Now Jess! you might as well 'fess!

—J. M. W.

To Jean

One time a smiter was smitten,
By things that a smiter had written,
The smitten soon wrote,
To the smiter who smote,
A note that the smiter was smitten.

—“JESS.”

Miss Bronk—I am too full for utterance (*applause*.
Peaslee: “*Hold her up, boys*”); not of French wines,
but of joy.

Proof of the 23 Theorem

$$0 = \frac{23 - 23}{1 - 1} = \frac{23(1 - 1)}{1 - 1} = 23$$

Howard Fussell says he is majoring in no trumps.

Hoffman surprises the Physics class, in discussing the merits of distilled and undistilled Schuylkill water, with the following brilliant remark, "Professor, you might as well drink a menagerie as a graveyard."

Girls Wouldn't 'Fess Up

Dr. Brooks—What has taken the place of silks?
(Silence among the girls.)

Fred Simons—Mercerized cotton.

He Ought to Know

Caldwell (at football meeting)—If you girls ever broke an engagement, break one to-morrow.

Why the Post "Grads" are in College

WILLIAM DIEBOLD.—To study economics and act as financial advisor to the College.

FRANCES DARLINGTON.—Swarthmore is so near Media.

HELEN HEED.—I want to be a Master.

ROSS W. MARRIOTT.—Indiana had no Charm-ers for me.

J. EGBERT MILES.—The west is too wild and wooly.

SERENA H. MILLER.—To play on the hockey team.

PERCY RUDOLPH ROBERTS.—To make up for my absences at meeting in 1904-5.

THOMAS LAURENCE SHERWOOD.—I am waiting to grow a little older.

T
H
E

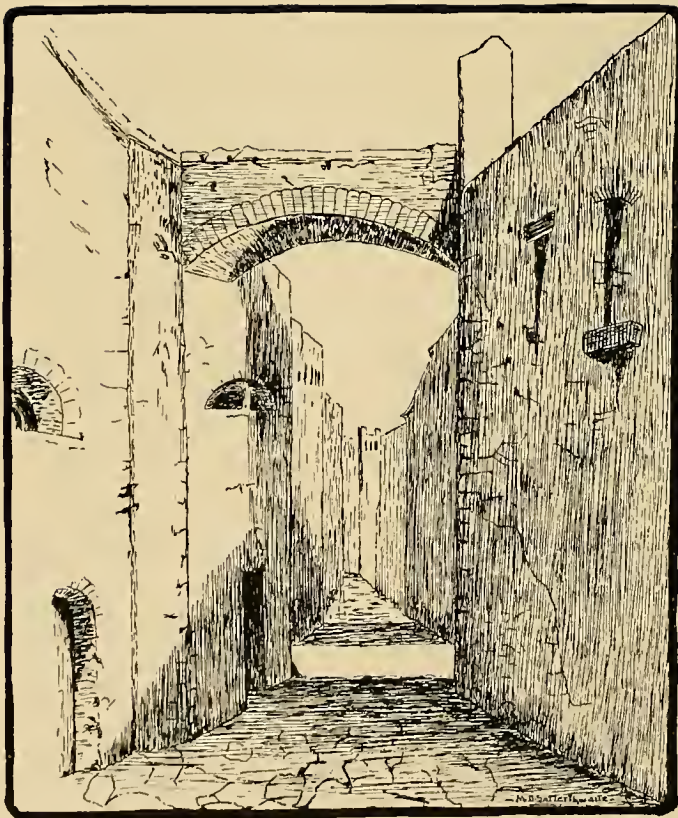



E
N
D.

Advertisements

The generous support of the advertisers has made the publication of this book possible. The editors hope that the students of the College will show their appreciation of that support by patronizing, whenever possible, those firms who have advertised in the Halcyon.

	Page		Page		Page
Strawbridge & Clothier,	200	Thomas J. Beckman,	207	Crane's Ice Cream,	212
Swarthmore College,	201	F. Gutekunst,	208	J. F. Gray,	212
Bioren & Co.,	202	Gilbert,	208	Wanamaker & Brown,	213
Logan Trust Co. of Philadelphia,	203	Gilbert & Bacon,	209	West Chester Laundry,	213
Pennsylvania Fire Insurance Co.,	203	Pott & Foltz,	209	E. W. Yarnall,	213
Franklin National Bank,	204	Harrison Krips,	209	Christopher Sower Company,	213
Swarthmore National Bank,	204	Otto Scheibal,	210	Warren Webster & Co.,	214
Penn Mutual Life Insurance Co.,	205	H. L. Ross,	210	Joseph Drew,	214
C. S. Powell,	205	I. N. Megargee,	210	Friends' Central School,	215
E. J. Hertz,	205	Scott Paper Co.,	210	Swarthmore Preparatory School,	215
Hoover & Smith Co.,	206	H. D. Reese,	211	George School,	216
William Gibbons,	206	Alfred Lowry & Co.,	211	Friends' Book Association,	216
William S. Yarnall,	207	William H. Morrison,	211	Friends' Academy,	216
E. A. Wright,	207	John H. Simon,	212	John H. Law,	216
Bell Engraving Co.,	207	Victor D. Shirer,	212	A Note from the Business Manager,	216



Headquarters for College Caps and Gowns

That so many of the leading colleges in the country
have adopted our Caps and Gowns is the
strongest recommendation in their favor

Correct Materials, Correct Styles, at the Most
Moderate Prices

Self-measurement blanks and samples of mate-
rials, or a sample gown, will be sent to
any desiring them, with prices attached

Strawbridge & Clothier
Philadelphia



SWARTHMORE COLLEGE

EVIDENCES OF GROWTH:

THREE NEW DEPARTMENTS;
ECONOMICS, LAW, EDUCATION

NEW COURSES OF INSTRUCTION IN

CHEMISTRY, GEOLOGY, MINERALOGY, ANATOMY, ENGLISH, GERMAN, FRENCH, ECONOMICS,
ART, EDUCATION, PSYCHOLOGY.

Excellent courses are offered in Civil, Mechanical, Electrical, and Chemical Engineering

NEW BUILDINGS

Wharton Hall: A Dormitory for Men, Erected in 1904. Hall of Chemistry: Completed in 1905
Engineering Shop Building: Begun in 1906. Library Building: In the process of Erection

Enlarged and strengthened staff of instructors; Increase in attendance in five years from 209 to over 300; Twenty-four states represented in the student body; Endowment increased from \$400,000 to over \$1,000,000; More requests for men are received every year than the institution can supply.

For Catalogue, address

JOSEPH SWAIN, LL.D., PRESIDENT
SWARTHMORE, PA.

JOHN S. BIOREN

BELL TELEPHONE
LOMBARD 611

EDWARD C. DALE

ESTABLISHED 1865

WALTER H. LIPPINCOTT

KEYSTONE TELEPHONE
MAIN 642

BIOREN & CO.

BANKERS

322 CHESTNUT ST.

P H I L A D E L P H I A



Buy issues of Railroad, Public Service Corporation and Car Trust Securities

Deal in Investment Bonds

Transact a General Banking Business

Buy and Sell Stock Exchange Securities on Commission in all Markets

Correspondence Solicited

LOGAN TRUST COMPANY OF PHILADELPHIA

OFFICERS

ROWLAND COMLY
PRESIDENT

HUGH McILVAIN
1ST VICE-PRES.

RICHARD S. DEWEES
2D VICE-PRES.

WALTER H. LIPPINCOTT
3D VICE-PRES.

WILLIAM BRADWAY
TRUST OFFICER
TREAS. & SECY.

Chartered November 27th, 1906

1431 CHESTNUT STREET, PHILADELPHIA

RECEIVES MONEY ON DEPOSIT

EXECUTES TRUSTS

MANAGES REAL ESTATE

CAPITAL - - - - \$500,000
SURPLUS - - - - \$125,000

JOSEPH T. BUNTING
OF HANNIS, WILLIAMS & BUNTING
SOLICITOR

DIRECTORS

J. GIBSON McILVAIN
DAVID L. LUKENS
RICHARD S. DEWEES
JOSEPH E. HAINES
CHARLES M. BIDDLE
FRANK H. WOOD
HUGH McILVAIN
WALTER H. LIPPINCOTT
CHARLES A. LONGSTRETH
EDMUND WEBSTER
CHARLES MAJOR
E. LAWRENCE FELL
ROWLAND COMLY
WILLIAM BRADWAY
GEORGE M. BUNTING

1825

THE

1907

PENNSYLVANIA FIRE INSURANCE CO.

INCORPORATED 1825

CHARTER PERPETUAL

OFFICE, 508-510 WALNUT STREET, PHILADELPHIA, PA.

CAPITAL, = - - - - - \$750,000.00
ASSETS, = - - - - - \$6,361,573.18
SURPLUS, = - - - - - \$1,403,131.12

INCORPORATED 1900

Franklin National Bank

BROAD AND CHESTNUT STREETS

PHILADELPHIA, PA.

Capital, \$1,000,000. Surplus and Undivided Profits, \$2,078,000

OFFICERS

J. R. McALLISTER, President

E. P. PASSMORE, Cashier

C. V. THACKARA, Asst. Cashier

L. H. SHRIGLEY, Asst. Cashier

Foreign Exchange Department

WM. WRIGHT, Mgr.

The Swarthmore National Bank

OF SWARTHMORE, PA.

A General Banking Business Transacted, Interest Allowed on Special Deposits, and on

SAVINGS ACCOUNTS

CORRESPONDENCE INVITED

ACCOUNTS SOLICITED

BOARD OF DIRECTORS

Morris L. Clothier

Sylvester Garrett

Robert P. Green

Jesse H. Holmes

William I. Hull

Charles D. Joyce

David L. Lukens

Wm. P. Potter

Joseph Swain

Arthur H. Tomlinson

E. Clayton Walton

OFFICERS

ARTHUR H. TOMLINSON, President

HENRY C. SAULNIER, Cashier

DAVID L. LUKENS, Vice-President

HOWARD COOPER JOHNSON, Solicitor

It is a mistake to assume that
Halcyon Days are confined to
youth.



The consciousness of duty con-
scientiously performed makes for
happiness at any age.



One of life's duties is to pro-
vide for the future of self and
family.



You ought to insure.

The Penn Mutual
Life Insurance Company
Philadelphia, Pa.

C. S. POWELL
WATCHES, DIAMONDS, JEWELRY

MANUFACTURERS OF

Charms, Medals, Buttons, Prize Cups

Fine Watch Repairing

No. 5 SOUTH EIGHTH STREET

FIRST DOOR BELOW MARKET

PHILADELPHIA, PA.



WE ARE NOT

The Only Dealers in
Mounted Diamond Jewelry

BUT

we are the only house that produces
distinctly original artistic effects that
appeal to the refined trade. Such
goods are "not to be found else-
where," hence our success.

E. J. HERTZ

IMPORTER OF DIAMONDS

THIRTEENTH BELOW CHESTNUT STREET

THE HOOVER AND SMITH CO.

COMBINING MESSRS. DAVIS & CLEGG AND MESSRS. HOOVER & SMITH

616 CHESTNUT ST.

PHILADELPHIA, PA.



SPECIALISTS IN

MEDALS PRIZES TROPHIES

Fraternity

Badges Rings Charms Fobs Novelties

College

Pins Rings Charms Fobs Seals



William Gibbons Now at No. 5 South 40th St.

Clock, Watch and Jewelry Repairing

We have skilled mechanics who attend to each separate branch of the business

We have a well-selected stock of

Jewelry, Watches, Clocks and Cut Glass

At reasonable prices

Clocks Wound and cared for at Offices and Residences by the year

SEND FOR ESTIMATE

Send postal and wagon will call

William S. Yarnall



Manufacturing
Optician

118
South Fifteenth St.

Philadelphia

Fourth Door Below Chestnut St.

Bell Engraving Co.



236 Chestnut Street
Philadelphia, Pa.

Illustrating
Designing
Engraving

High-class Halftones and Line Cuts
at Attractive Prices. Mail Orders
Receive Prompt Attention. Class
Books, Annuals, Souvenirs, etc., a
Specialty

Send for Free Copy of
"Photo-Engraving Tips"

E. A. Wright's
Engraving
House

Established
1872
Exceeded By None

1108 Chestnut St., Philadelphia

LEADING HOUSE FOR
COLLEGE, SCHOOL AND WEDDING INVITATIONS
DANCE PROGRAMS, MENUS

BEFORE ORDERING ELSEWHERE
COMPARE SAMPLES
AND PRICES

FINE ENGRAVING OF
ALL KINDS

Thomas J. Beckman
College Engraver and Stationer

Commencement Invitations
Class Day Programs and Invitations
Menus—Dance Programs—Boxed Stationery
Calling Cards
College Calendars

924 Arch Street
Philadelphia

F. GUTEKUNST PORTRAITS

ETC.

STUDIOS
1700 NORTH BROAD STREET
712 ARCH STREET

STRICTLY HIGH
GRADE WORK
IS OUR SPECIALTY

The Highest Prizes, American and Foreign, Awarded for Photographs.
Gold and Silver Medals, Also, Diplomas
Awarded For Superiority of Work.

SPECIAL RATES TO STUDENTS

THE NAME

GILBERT

STANDS FOR EVERYTHING BEST IN

PHOTOGRAPHS

AND

MINIATURES

STUDIOS

11th and F Streets,
Washington, D. C.

926 Chestnut Street and 1210 Chestnut Street
Philadelphia

Boardwalk
Atlantic City



GILBERT & BACON

Leading Photographers

Grouping and Flashlights a Specialty

SPECIAL RATES TO STUDENTS

1030 CHESTNUT STREET
PHILADELPHIA

The Students'

Photographer

Special Rates for Individual
and Group Work

POTT & FOLTZ

1318 Chestnut Street

KRIPS

1500 Columbia Avenue
Philadelphia

THE

PHOTOGRAPHER



The Sign of Art

Is often the frame



The picture gets much of its beauty and worth from the framing. There is no reason why any one should have a badly framed picture when we are here to do it right.



“The Little Art Shop Around
the Corner”

Otto Scheibal

18 N. Ninth St.

PICTURE FRAMES

Frames in stock and made to order. The only place dealing exclusively in Picture Frames

H. L. ROSS

25 N. THIRTEENTH ST., PHILADELPHIA

Irwin N. Megargee & Co.

Incorporated



12 & 14 SOUTH SIXTH ST.

PHILADELPHIA

PERFECT TOILET PAPER

BALSAM
SANITISSUE

At all Dealers

FRAGRANT
SOFT
SOLUBLE

Scott Paper Co.
Philadelphia

H. D. REESE

Prompt Delivery
Satisfaction Guaranteed
Telephone Connection

Dealer in

❁ Beef, Veal ❁
Mutton, Lamb
— AND —
Smoked Meats



No. 1203 Filbert Street
Philadelphia

A full line of first-class Meats always on hand



William H. Morrison
CATERER

...No. 243 MARKET STREET...

Chester, Pa.

JOHN H. SIMON

Wholesale Commission Merchant

Fruit and Produce

Stalls 114 to 137 Reading Terminal Market

Also 119 DOCK STREET

Telephone
Connection

Philadelphia, Pa.

Victor D. Shirer

PHARMACIST

Pure Drugs, Ice Cold Soda Water

Syrup made of Fresh Fruits

Fine Stationery, Toilet Articles

Confections

Chester Road

Swarthmore, Pa.

You have never tasted its RICH, natural flavor, or realized its delicious and satisfying qualities; in fact you have never really eaten

PURE ICE CREAM

— Until you Eat —

CRANE'S.

Store and Tea Room, 1331 Chestnut St.

VISITORS WELCOME

One of the Sights of the World

MAIN OFFICE, 23d BELOW LOCUST

J. F. GRAY

GOLF * ATHLETIC

Sporting Goods

29 South Eleventh Street

— PHILADELPHIA —

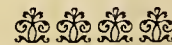

RALPH J.
BAKER

Swarthmore
Representative

WHARTON
HALL

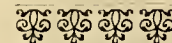

Young Men's Clothing—the kind that is full of snap. You can depend upon all wool materials, fine tailoring, reasonable prices.

We pay excursion car fare to Philadelphia and return, upon the purchase of a certain amount.

WANAMAKER & BROWN

Oak Sixth and Market Streets
Hall Philadelphia

West Chester Laundry

GOODS ALL WASHED IN
CLEAR SPRING WATER
PROMPT SERVICE AND
CLEAN WORK ♪ ♪ ♪ ♪

William A. Ruth, Swarthmore Agent
BARBER, SWARTHMORE HALL

E. W. YARNALL

Boarding and Livery
STABLES

SWARTHMORE, PA.

Hacks meet all trains from 6.45 A. M. to 6.44 P. M.
After hours on orders

Light Teams at Reasonable Rates Coaches for Parties

Christopher
Sower Company

Established 1738
Incorporated 1888

The Oldest Publishing House in America

PUBLISHERS OF THE BEST MODERN
EDUCATIONAL BOOKS

Christopher Sower Company
614 ARCH ST., PHILADELPHIA

Time and Proof

Trained engineers are not quickly convinced. It takes time and proof. So when you learn that nearly three thousand great office buildings, colleges, institutions, hotels, factories, etc., are heated by the

Webster System of Steam Circulation

you know that its great superiority must have been thoroughly proved, for it has been installed by the greatest engineers in the world.

It is far more efficient than ordinary systems, yet more economical.

Among the installations in or near Philadelphia, we might mention:

SWARTHMORE COLLEGE, Swarthmore, Pa.
BELLEVUE-STRATFORD HOTEL, Philadelphia
STEPHEN GIRARD BUILDING, "
NORTH AMERICAN BUILDING, "
COMMONWEALTH BUILDING, "
REAL ESTATE TRUST BUILDING, "
NEW WANAMAKER STORE, "

Write for booklet.

Warren Webster & Co.

Camden, N. J.

Philada. Office, 1105 Stephen Girard Bldg.

Joseph P. Drew's Music Store



STIEFF PIANOS

The "Stieff" piano is as good as the best. It is noted for its superior "Tone Quality." The "touch" and "action" are perfect, "case" design artistic, "durability" is unequalled; will last a lifetime. We sell for cash or on easy terms. Send for particulars.

Musical Instruments

Sheet Music

Resona Strings for all Stringed
Instruments

202 South Eleventh St.
Philadelphia



FRIENDS'
CENTRAL SCHOOL

Separate Departments for Boys and Girls.
Modern Buildings.
Reorganized Faculty.
Thorough Preparation for any College or
Technical School.
Pupils now being entered for 1907-'08.

Illustrated Circular Mailed on
application to

J. EUGENE BAKER
PRINCIPAL

SWARTHMORE
PREPARATORY SCHOOL

A Boarding School? What One?
Select Swarthmore Preparatory School.
An Unusually Strong Faculty.
Moral and Physical Tone Excellent
Health Record as Good as the Best.
Terms Reasonable—\$450 a year.
Day Pupils also Received.
Send for Circulars.

ARTHUR H. TOMLINSON
PRINCIPAL
SWARTHMORE, PA.

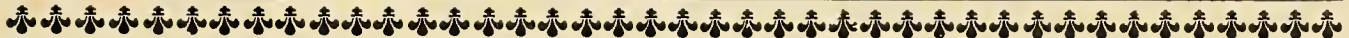



GEORGE SCHOOL

George School P. O., Bucks Co., Pennsylvania

Under management of Society of Friends. Thorough College Preparation. Beautiful grounds. 227 Acres. New Gymnasium, large athletic fields. Healthful location between New York and Philadelphia. For Catalog, address

JOS. S. WALTON, Ph.D., Principal



FRIENDS' ACADEMY

LOCUST VALLEY,

LONG ISLAND, N. Y.

College Preparatory boarding and day school. A home school under the care of Friends. **A. DAVIS JACKSON, Principal**

FRIENDS' BOOK ASSOCIATION OF PHILADELPHIA

Stationers, Booksellers and Publishers. Blank Book Manufacturers

Printers, Lithographers
and Engravers

WALTER H. JENKINS
Manager

Artists', Kindergarten
and School Supplies

SOUTHWEST CORNER FIFTEENTH AND RACE STREETS
PHILADELPHIA, PA.

KODAKS

HAWK EYES

Developing and Printing

JNO. H. TAWS

920 ARCH STREET, PHILADELPHIA, PA.

PREMOS

CENTURIES

A Note from the Business Manager

No doubt you have turned over most of the pages of this book, and out of curiosity glanced at the advertisements. But don't stop with only a glance. Patronize them whenever the opportunity offers itself. Remember they have made our book possible.

Underclassmen! You will soon be getting out books. For your own welfare patronize these advertisers. You will need their assistance.





