


1911 HALCYON

WALTER F. RITTMAN
SWARTHMORE COLLEGE
SWARTHMORE, PA.



Digitized by the Internet Archive
in 2010 with funding from
Lyrasis Members and Sloan Foundation

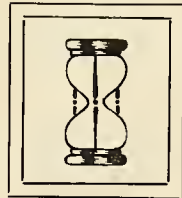
<http://www.archive.org/details/halcyon1911unse>





The Halcyon, 1911

VOLUME XXVI



Published by

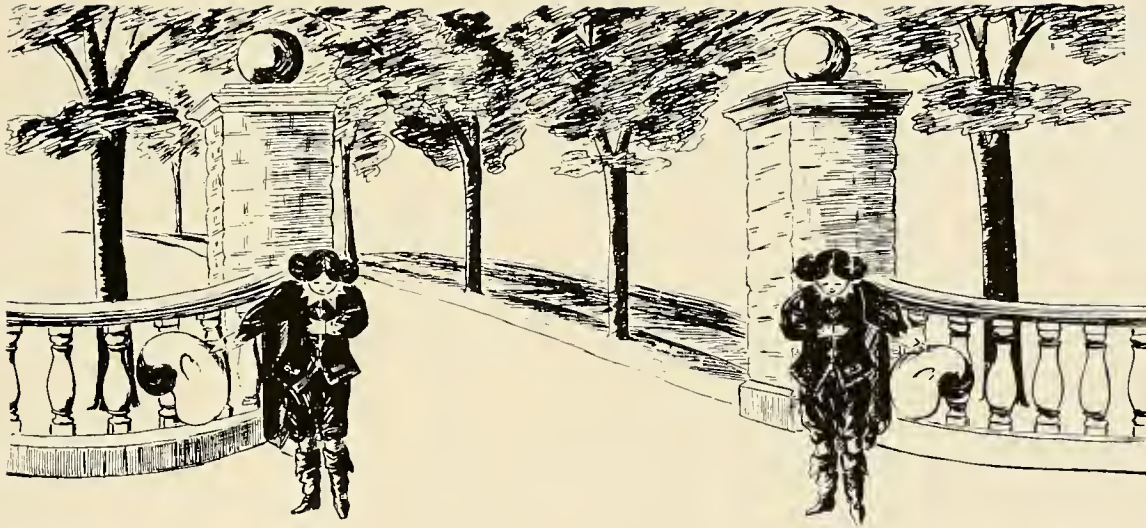
The Junior Class

of

Swarthmore College

1910





Here, within this stately gate-way lies
A college beautiful in campus and in heart.
Learning, culture, happiness form a whole
Community of which you are a part.
Yet we can not greet each one of you alone.
• Only the college can we greet ;
Now let this greeting for you all atone.



Dedication

Scientist, man, and gentleman, he is to those who know him well. As we, the class of 1911, would know him better, we wish to make this book a bond between us. This *Halcyon* we dedicate to

Gellert Alleman

“ O wad some power the giftie gie us,
To see oursels as others see us ! ”

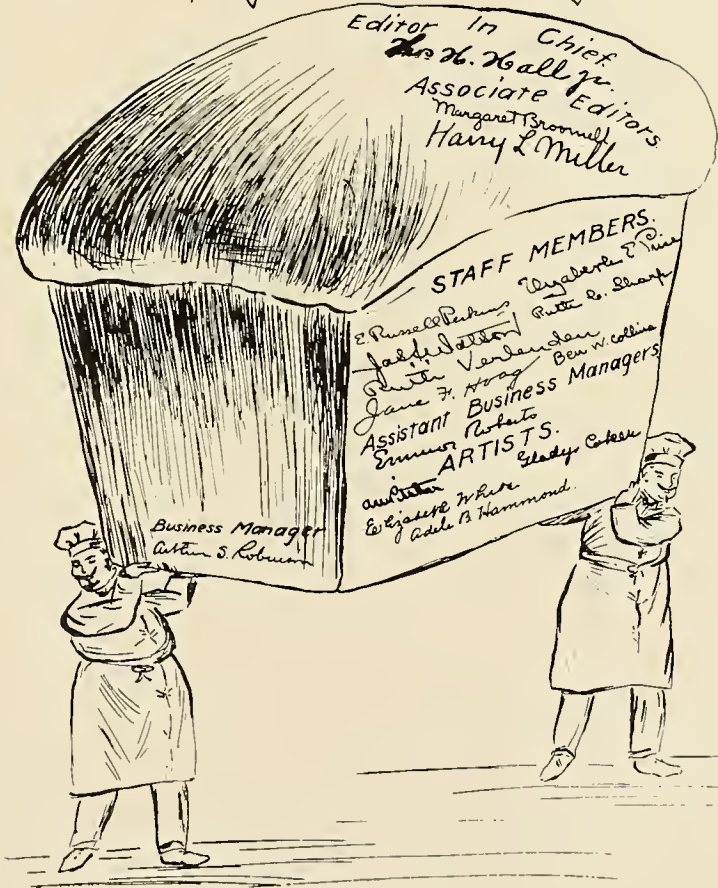
ENTER:

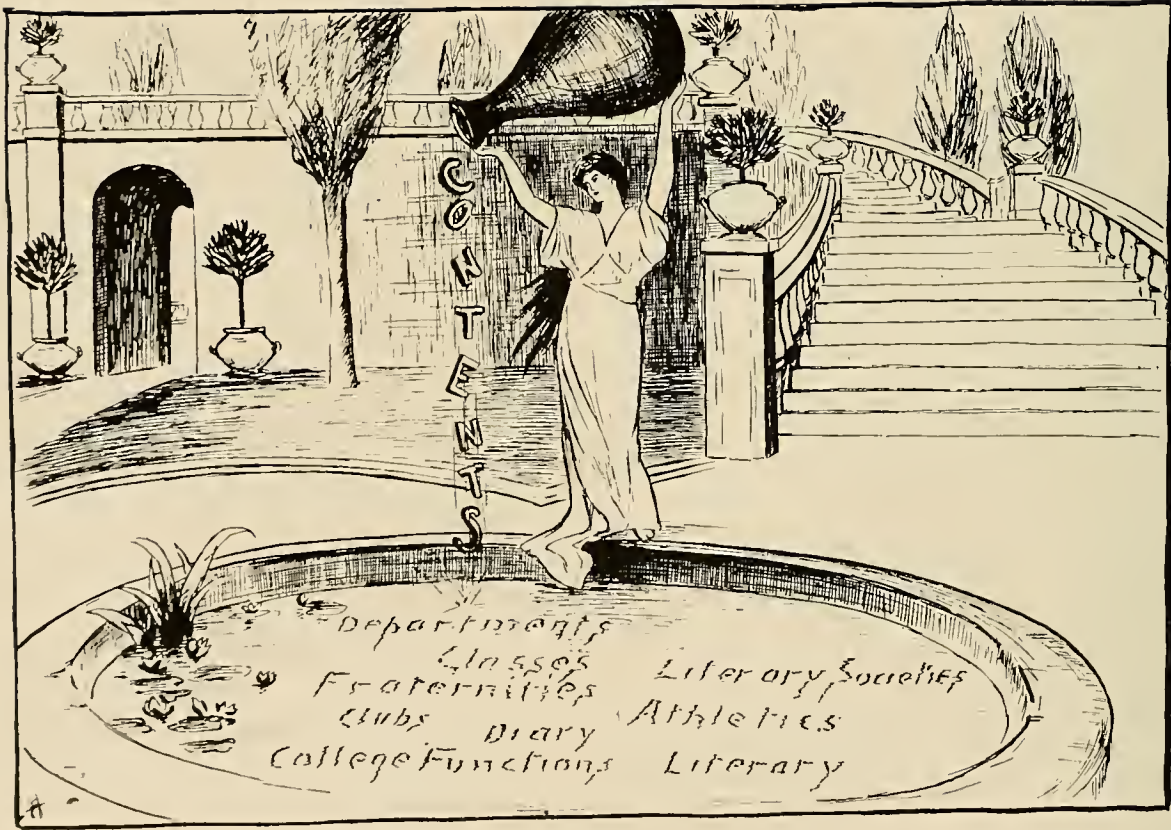




Photo by N. Snellenburg & Co.

ye Staff.





CONTENTS

Department
Classes
Fraternities
clubs
College Functions
Literary Societies
Athletics
Diary
Literary

DEPARTMENTS



Executive Department

JOSEPH SWAIN, *President of the College; member of Φ B K.*

B.L., Indiana University, 1883; M.S., 1885; LL.D., Wabash College, 1893. Student of Mathematics and Astronomy, University of Edinburgh, 1883-86; Instructor in Mathematics and Zoölogy, Indiana University, 1883-85; Assistant U. S. Fish Commissioner, 1884; Professor of Mathematics, Indiana University, 1886-91; Professor of Mathematics, Leland Stanford, Junior, University, 1891-93; President of Indiana University, 1893-1902; President of National Council of Education; Member of National Council of Religious Education; President of Swarthmore College, from 1902.

HENRIETTA JOSEPHINE MEETER, *Dean, and Assistant Professor of Greek.*

GEORGE A. HOADLEY, A.M., C.E., Sc.D., *Vice-President; member of K A.*

WILLIAM ALBERT ALEXANDER, *Registrar; member Φ Γ Δ .*

A.B., Indiana University, 1901. Library Assistant in Charge of Reference Department, Indiana University, 1901-05; Acting Instructor in History, Swarthmore College, 1907-08; Registrar, Swarthmore College, from 1905.

JOHN RUSSELL HAYES, *Librarian; member Φ B K.*

A.B., Swarthmore College, 1888; A.B., Harvard University, 1889; LL.B., University of Pennsylvania, 1892. Student of English, Universities of Oxford and Strasburg, 1892-93; Assistant in English, Swarthmore College, 1893-95; Assistant Professor, 1895-1906; Librarian from 1906.

MARY ALDERFER, *Secretary to the President.*

CHESTER ROBERTS, *Superintendent.*

ELIZABETH HOOPES BAKER, *Director of Dietary Department.*



Department of English

HAROLD CLARKE GODDARD, *Professor of English.*

A.B., Amherst College, 1900; A.M., Columbia University, 1903; Ph.D., Columbia University, 1906. Instructor in Mathematics, Amherst College, 1900-02; Instructor in English Literature, Northwestern University, 1904-06; Assistant Professor of English Literature, Northwestern University, 1906-09; Professor of English, Swarthmore College, from 1909.

ROY BENNETT PACE, *Assistant Professor of English.*

A.B., Richmond College, 1897; A.M., George Washington University, 1898; A.M., Harvard University, 1901. Professor of English, The Woman's College of Richmond, 1901-02; Professor of English, Ouachita College, 1904-07; Instructor in English, Swarthmore College, 1907-09; Assistant Professor, from 1909.

ESTHER EVERETT LAPE, *Instructor in English.*

A.B., Wellesley College, 1905. Instructor in Latin and English, Allegheny High School, 1905-07; Instructor in English, University of Arizona, 1907-08; Instructor in English, Swarthmore College, from 1908.

ELIZABETH FISHER READ, *Reader in English.*

B.L., Smith College, 1896; A.M., Columbia University, 1899. Graduate Student at Columbia University, 1898-99 and 1900-01; at the University of Pennsylvania, 1909-10; Reader in English, Swarthmore College, from 1908.

Bachelors of Arts.

Esther Barnes, Π Β Φ, Chattanooga, Tenn.

"Nymph of the downward smile and sidelong glance."

Prepared at Chattanooga High School; member of Joseph Leidy Scientific Society; member of Somerville Literary Society; member of Class Hockey Team (I, II, III, IV); member of Class Gymnasium Team (I, II, III, IV); Sophomore Freshman Reception Committee.

Hazel Brown, Leesburg, Va.

“Of cheerful manner,
Of disposition lazy.”

Prepared at Lincoln High School; member of Somerville Literary Society; member of Joseph Leidy Scientific Society; member of Girls' Glee Club (II); member of Class Basketball Team (I, II, III, IV); member of Class Hockey Team (III); Class Secretary (IV—I).

Pauline Ruby Fay, Philadelphia.

“'Tis the mind that maketh the body rich.”

Prepared at Friends' Central School, Philadelphia; Annie Shoemaker Scholarship; member of Class Basketball Team (I); member of Class Hockey Team (III, IV); member of Friends' Central Club; member of Somerville Literary Society.

Blanche Harriet Gibson, Philadelphia.

“Eyes like saucers—big and round.”

Member of Somerville Literary Society.

Priscilla Cooper Goodwyn, K A @, Robinson Springs, Ala.

“Queens there are from the sunny south, and some are and some are not.”

Prepared at Calhoun-Chamberlain School, Montgomery, Ala.; member of Somerville; member of cast of Somerville Day Play (II, IV); member of Phenix Staff (II, III, IV); Associate Editor of 1910 HALCYON; member of Executive Board of Student Government (III—I); member of Class Teams (I, II, III, IV); member of Varsity Hockey Team (IV); member of Young Women's Extemporaneous Speaking Contest (I, II, III); winner of Third Prize (III); winner of First Prize in the Andrew C. Pearson Contest (III).

Anna Bassett Griscom, K A @, Philadelphia.

—“How weary I am
And how I long for rest—.”

Prepared at Friends' Central; member of Glee Club (I); member of Basketball Team (I, IV); member of Hockey Team (IV); member of Somerville Literary Society; Treasurer of College Settlement Association.

Miriam White Hinēs, Π Σ, Lansdowne, Pa.

"An angel might have stoop'd to see and bless'd her for her purity."

Prepared at Lansdowne High School; Secretary Somerville Literary Society (I—2); member 1910 HALCYON Staff; member Phenix Staff (III, IV); Treasurer Somerville Literary Society (IV—2); member of Δ Α Σ.

William Lancaster Jenkins, Δ Υ, Gwynedd, Pa.

"Shall I not then, sing you of myself?"

Prepared at George School; member of Eunomian Literary Society; member of T. H. D.; member of College Oratorical Team (I); member of Class Oratorical Team (I); member of Debate Board (III, IV); member of Glee Club (1908, 1909); member of 1910 HALCYON Staff; member of Phenix Staff (III—1); Business Manager (III—2, IV); Chairman of Founders' Day Committee (IV); winner of Class Scholarship (I); member of Class Basketball Team (III, IV); President of Class (IV—2).

Gurdon Blodgett Jones, Σwarthmore.

"Our editor cannot look nor stand nor walk like a man of sense."

Prepared at Swarthmore High School; I. V. Williamson Scholar (I); member of 1910 Freshmen-Sophomore Oratorical Team (I, II); Class Treasurer (I—2); Anson Lapham Scholar (II); Samuel J. Underhill Scholar (III); member of College Extemporaneous Squad (I, III); member of Eunomian Literary Society; President (IV—2); Vice-President of Pennsylvania Oratorical Union (IV); Associate Editor of 1910 HALCYON; member of Phenix Staff (I, IV); Editor-in-Chief (IV); Samuel J. Underhill Scholar (III); winner of First Prize Potter Debate (IV); member of College Debate Team (III, IV); Captain (IV).

Virginia Drysdale Keeney, Π Σ, Philadelphia.

"An open-hearted maiden, true and pure."

Prepared at Friends' Central; member of Somerville Literary Society; member of Friends' Central Club; member of Joseph Leidy Scientific Society; winner of Second Prize in Andrew D. Pearson Contest; member of Varsity Hockey Team (IV); member of Class Hockey and Gymnasium Teams (I, II, III, IV); Executive Board Student Government (IV—2); Senior Play Committee.

Margaret Fulton Means, $\Pi \Sigma$, Swarthmore.

"A merry heart goes all the day."

Prepared at Swarthmore High School; member of Somerville Literary Society; member of Nominating Committee of Somerville (IV); member of Sophomore Oratorical Team; Assistant in Psychology (III).



Department of French and Spanish

ISABELLE BRONK, *Professor of the French Language and Literature; member of Φ Β Κ.*

Ph.B., Illinois Wesleyan University, 1893; Ph.D., University of Chicago, 1900. Student of French and German; Wellesley of Chicago, Summer Quarter of 1896-1897-1898. Fellow in Romance Languages, University of Chicago, 1898-1900; Bibliothèque Nationale, summers of 1902 and 1903; University of Grenoble, first half of summer session, 1906; Assistant in the Romance Languages and Literatures and Head of Beecher House, University of Chicago, 1900-01; Assistant Professor of the French Language and Literature, Swarthmore College, 1901-02; Professor, from 1902.

ANNIE ROSS, *Instructor in French and Spanish.*

A.B., Swarthmore College, 1903; Ph.M., University of Chicago, 1904. Lucretia Mott Fellow, University of Chicago, 1903-04; Student at the Guilde Internationale Paris, summer of 1907; Instructor in French, Lake Erie College, 1904-08; Instructor in French and German, Swarthmore College, 1908-09; Instructor in French and Spanish, from 1909.

Bachelors of Arts.

Mary Linton Hallowell, Π Β Φ, Jenkintown, Pa.

"A faithful friend is better than gold—
A medicine for misery—an only possession."

Prepared at Abington Friends' School; member of Somerville Literary Society; member of Girls' Glee Club (I); Class Hockey Team (I, II, III); Class Basketball Team (I, II, III, IV); College Reception Committee (II).

Edna Clayton Jones, Κ Κ Γ, Swarthmore, Pa.

"A trim girl—neatly dress'd."

Prepared at Friends' Central School, Philadelphia; member of Somerville Literary Society; eligible for Lucretia Mott Scholarship.

Jean Hamilton Walker, Swarthmore, Pa.

“And I would that my tongue could utter
The thoughts that in me rise.”

Prepared in Germany and Belgium; member of Class Hockey Team (I, II, III, IV); President of Consumers' League (I, II, III, IV); Treasurer of Student Government (III—1); member of Student Government Executive Board (IV—1); member of Somerville Literary Society; member of $\Pi \Sigma X$; member of 1909 Upper-Class Play Committee; member of 1910 HALCYON Staff.

Marguerite Carswell Wallace, Wilmington, Del.

“And what is so tedious as a twice-told tale.”

Prepared at the Misses Hebb's School, Wilmington, Del.; student at Drexel Institute; member of Somerville Literary Society.

Irvana C. Wood, $\kappa \alpha \Theta$, Ridley Park, Pa.

“My purse, my person, my extremest means,
Lie all unlocked to your occasions.”

Prepared at Chester High School; member of Somerville Literary Society; Class Secretary (I—2); member of Executive Board of Student Government; Secretary of Athletic Association (II—1); member of Class Hockey Team (IV); member of $\Gamma \Gamma K$; member of $\Pi \Sigma X$.



Department of German

BENJAMIN FRANKLIN BATTIN, *Professor of the German Language and Literature, and Secretary of the Faculty; member of Φ Β Κ and Φ Κ Ψ.*

A.B., Swarthmore College, 1892; Ph.D., University of Jena, 1900. Joshua Lippincott Fellow (Swarthmore College), Berlin and Athens, 1893-94; Student of German and Philosophy, Universities of Berlin, 1898-99, and Jena, 1899-1900; Instructor in Rhetoric and Composition, and in Greek, Swarthmore College, 1892-93; Assistant Professor of German, 1900-02; Professor of German, from 1902.

CLARA PRICE NEWPORT, *Acting Assistant Professor of German; member of Φ Β Κ.*

A.B., Swarthmore College, 1903; Ph.D., University of Wisconsin, 1908. Graduate Student, University of Chicago, 1903-04; Student of German and French, University of Berlin, Sorbonne and Collège de France, and University of Munich, 1904-05; Graduate Scholar in German, University of Wisconsin, 1906-07; Teaching Fellow in German, 1907-08; Instructor in Latin, Swarthmore College, 1908-09; Acting Assistant Professor of German, 1909-10.

IOLA KAY EASTBURN, *Acting Instructor in German.*

B.L., Swarthmore College, 1897; A.M., University of Pennsylvania, 1906. Student, Newnham College, Cambridge, England, 1897-98; Summer courses at Jena and Marburg, 1898; Head of Department of German, Friends' Central School, Race Street, Philadelphia, 1898-1907; University of Heidelberg, 1908-09; Acting Instructor in German, Swarthmore College, 1909-10.

Bachelors of Arts.

Ethel Mary Albertson, K A Θ, Westbury Station, N. Y.

"My nature is subdued to what it works in."

Prepared at Swarthmore Preparatory School; member of Somerville Literary Society; President (IV—1); Vice-President of Student Government Association (III—1); member of Executive Board (III—1), (IV—1 and 2); Vice-President of Athletic Asso-

ciation (III); President of Athletic Association (IV); member of Class teams; member of Varsity Hockey Team (II, III, IV); member of Varsity Basketball Team (III); Captain of Tennis Team (IV); member of 1910 HALCYON Staff; Associate Editor of Phoenix (IV); member of A A Σ; member of Π Σ X.

Louise Keene Cockran, K K Γ, Media, Pa.

“Let the world slide, let the world go,
A fig for care and a fig for woe.”

Prepared at Swarthmore Preparatory School; member of Somerville Literary Society.

Alma Daniels, Swarthmore, Pa.

“Would you have a settled head,
You must early go to bed.”

Prepared at Swarthmore High School; member of Somerville Literary Society.

Elsie Fenton, Trenton, N. J.

“Bright star, would I were steadfast as thou art.”

Prepared at Trenton High School; member of Sophomore Oratorical Team; member of 1910 HALCYON Staff; Captain Class Basketball Teams (II, III, IV); member of Varsity Basketball Team (II, III), and Captain (IV); member of Varsity Hockey Team (IV); Captain of Class Gymnasium Teams (III, IV); Secretary of Women's Student Government Association (II-2); member of Executive Board (II, IV); President (IV-2); member of Π Σ X.

Beulah R. Green, K A ©, Swarthmore, Pa.

“Hold thy tongue! woman!”

Prepared at Swarthmore Preparatory School; member of Somerville Literary Society.

Bertha Brooke Hepworth, Upland, Pa.

“Off the map after 7.30.”

Prepared at Upland and Chester High Schools; holder of Sproul Scholarship from Chester High School; member of Somerville Literary Society; member of Girls' Glee Club (I, II, III, IV); speaker in Freshman-Sophomore Declamation Contest; speaker in Andrew C. Pearson Declamation Contest (IV).

Sara Kelsall Kirk, Hollidaysburg, Pa.

“Unextinguishable Laughter.”

Prepared at Hollidaysburg and Altoona High Schools; member of Somerville Literary Society; member of Nominating Committee (IV); member of Glee Club (I, II); member of Class Gymnasium Team (II, III); member of Class Day Committee.

Grace Frances Lee, Chester, Pa.

“These should be hours for necessities nor for delights.”

Prepared at Manchester, N. H., High School and Chester High School; Class Hockey Team (II, III, IV); member of Somerville Literary Society, Treasurer (IV—I).

Helen Lukens, K K Γ, Swarthmore.

“Thy modesty’s a candle to thy merit.”

Prepared at Swarthmore High School; member of Somerville Literary Society; member of Class Basketball Team (II, III); member of 1910 HALCYON Staff.

Adelaide Stuart McGinnis, Norristown, Pa.

“Wee modest, timid, crimson-tipped flower.”

Prepared at Norristown High School; member of Somerville Literary Society; member of Joseph Leidy Scientific Society; member of Collège Settlement Association; member of Class Hockey Team (II); member of Class Gymnasium Team (I, II); member of N Φ.

Helen Christine Maynard, West Chester.

“There’s music in all things—if men had ears.”

Prepared at West Chester Friends’ School; member of Somerville Literary Society; member of Athletic Council (I); member of Class Hockey Team (II, III); member of Class Basketball Team (III); member of Class Gymnasium Team (II, III); member N Φ.

Hattie Knox Pentz, Du Bois.

"Oh thou who movest onward with a mind
Intent upon thy way, pause, though in haste."

Prepared at Du Bois High School; member of Somerville Literary Society; Treasurer of Student Government Association (II-1); member $\Delta \Lambda \Sigma$.

Marie Sellers, K K T, West Chester, Pa.

"I will not wear my heart upon my sleeve
For daws to peck at."

Prepared at Friends' Graded School, West Chester; member of Sophomore Oratorical Team (II); member of Varsity Hockey Teams (II, III, IV); member of all Class Teams; member of Varsity Gymnasium Teams (III, IV); Captain (IV); member of Young Women's Extemporaneous Speaking Team (II); eligible for Andrew C. Pearson Prizes (III); eligible for Wm. W. Cocks Prizes (IV); member of Somerville Literary Society; member of casts of Somerville Play (II); Freshman Play (III); First Place in Fancy Dancing Contest (III); winner of Tennis Tournament (II); member of Girls' Glee Club (IV); member of Student Government Executive Board (IV); member of 1910 HALCYON Staff; member of Phoenix Staff (IV); member of $\Delta \Lambda \Sigma$; Class Secretary (IV-2); President Somerville Literary Society (IV-2).

Florence Estelle Wallworth, Chester, Pa.

"Tears, idle tears, I know not what they mean."

Prepared at Chester High School; member of Somerville Literary Society; Class Secretary (II-1, III-1); member of Sophomore-Freshman Reception Committee; member of Junior-Freshman Reception Committee; member of $\Delta \Lambda \Sigma$.



Departments of Greek and Latin

WILLIAM HYDE APPLETON, *Emeritus Professor of the Greek Language and Literature; member of*
Φ B K.

HENRIETTA JOSEPHINE MEETER, *Dean, and Assistant Professor of Greek.*

A.B., Indiana University, 1901; Ph.D., University of Pennsylvania, 1904. Frances Sergeant Pepper Fellow in Classical Languages, University of Pennsylvania, 1901-04; Dean of Women, University of Colorado, 1904-06; Dean of Swarthmore College, from 1906; Assistant Professor of Greek, from 1909.

FLEMING JAMES, *Acting Assistant Professor of Latin.*

A.B., University of Pennsylvania, 1895; A.M., University of Pennsylvania, 1896; Ph.D., University of Pennsylvania, 1899. Graduate of Philadelphia Divinity School, 1901; Instructor in Greek and Latin, University of Pennsylvania, 1907-08; Acting Assistant Professor of Latin, Swarthmore College, 1909-10.

BERTHA CAROLINE PEIRCE, *Instructor in Greek and Latin; member of Φ B K.*

A.B., Swarthmore College, 1906; A.M., Cornell University, 1907. Teacher of Latin and German, Friends' High School, Moorestown, N. J., 1907-08; Teacher of Latin and Greek, High School, Ware, Mass., 1908-09; Instructor in Latin and Greek, Swarthmore College, from 1909.

Bachelors of Arts in Latin.

Salem

Anna Frances Campbell, Π B Φ, ~~Parker's Landing~~, Ohio.

"While with a strong and yet a gentle hand
You bridle faction and our hearts command."

Prepared at Salem High School; member of Somerville Literary Society; Secretary of Student Government Association (II-1); Vice-President (III-2); President (IV-1); member of Student Government Executive Committee (III-1) and (III-2); member of Girls' Glee Club; Business Manager (II, III); Class Secretary (III-2); member of Π Σ X.

Beatrice Dunlevy, Hazleton, Pa.

Prepared at Hazleton High School; Entered Senior from Gettysburg College; member of Somerville Literary Society.

Rodger Gephart, Marion, Ind.

“Credit me, friend, it hath ever been thus.”

Prepared at Marion High School.

Benjamin Kirson, Philadelphia.

“Oh, well for him, whose will is strong.”

Anna Stagg Pollitt, Paterson, N. J.

“A happy soul that all the way
To heaven hath a summer day.”

Prepared at Paterson High School; member of Somerville Literary Society; Librarian (IV—I, 2); member of Girls' Glee Club (I, II).

Mary Winifred Rennard, Swarthmore.

“By virtue, not by words.”

Prepared at Easttown High School; member of Somerville Literary Society.

Martha Ellis Soyars, Hopkinsville, Ky.

“Happy is the man who can win her.”

Prepared at Hopkinsville High School; entered Junior Class from McLean College, Hopkinsville, Ky.; member of Somerville Literary Society; member of Joseph Leidy Scientific Society.



Department of Public Speaking and Law

PAUL MARTIN PEARSON, *Professor of Public Speaking.*

A.B., Baker University, 1891; A.M., 1895; Litt.D., 1909. Student of English and Oratory, Northwestern University, 1894-95; Harvard University, 1901-02; Assistant in Oratory, Northwestern University, 1895-1902; Assistant Professor of Public Speaking, Swarthmore College, 1902-1904; Professor, from 1904.

MIRIAM LEE EARLEY, *Instructor in Public Speaking.*

Graduate, School of Oratory, Northwestern University, 1897. Private Instructor in Elocution, 1898-1900; Director of Elocution and Oratory, Pennington Seminary, 1900-05; Public Reader and Instructor in Dramatics, 1905-07; Acting Instructor in Public Speaking, Swarthmore College, from 1907.

FRANKLIN SPENCER EDMONDS, *Assistant Professor of Law; member of Φ B K.*

Ph.B., University of Pennsylvania, 1893; A.M., Central High School, Philadelphia, 1896; LL.B., University of Pennsylvania, 1903. Andrew D. White Fellow in Political and Social Science, Cornell University, 1894-95; Instructor in History, Central High School, Philadelphia, 1895-97; Assistant Professor of Political Science, 1897-1902; Professor of Political Science, 1902-04; Honorary Lecturer on Political Science, from 1904; Assistant Professor of Law, Swarthmore College, from 1904.



Department of History

WILLIAM ISAAC HULL, *Professor of History; member of Φ B K and B Θ Π.*

A.B., Johns Hopkins University, 1889; Ph.D., 1892. Student of History, Universities of Berlin, 1891, and Leyden, 1907; Associate Professor of History and Economics, Swarthmore College, 1892-94; Joseph Wharton Professor of History and Political Economy, 1894-1904; Professor of History, from 1904.

Bachelor of Arts.

Robert Allen Crews, Φ K Ψ, Charleston, Ill.

“Nothing, if not critical.”

Member “Ye Monks;” member of all class teams; Manager of Football Team (III, IV).



Department of History of Religion and Philosophy

JESSE HERMAN HOLMES, *Professor of the History of Religion and Philosophy; member of Φ Β Κ.*

B.S. University of Nebraska, 1884; Ph.D., Johns Hopkins University, 1890. Graduate Student in University of Nebraska, 1884-85; Harvard University, summer of 1895; Oxford University, 1899-1900; University of Pennsylvania, 1903-05; Professor of the History of Religion and Philosophy, Swarthmore College, from 1899.

Bachelor of Arts.

Jesse Charles Roberts, Philadelphia.

"I would rather be attacked than unnoticed."

Prepared at Newark Valley High School; Graduated from Teachers' Class in same school; attended Keuka College; member of the Baseball Team (III); member of Delphic Literary Society.



Department of Economics and Political Science

LOUIS NEWTON ROBINSON, *Instructor in Economics; member of Φ B K and Δ Y.*

A.B., Swarthmore College, 1905. Graduate Student, Cornell University, 1905-06; Joshua Lippincott Traveling Fellow of Swarthmore College, Universities of Halle and Berlin, 1906-07; Fellow in Economics and Statistics, Cornell University, 1907-08; Instructor in Economics, Swarthmore College, from 1908.

J. RUSSELL SMITH, *Lecturer in Economics; member of Δ Y.*

B.S., in Economics, University of Pennsylvania, 1898; Ph.D., 1903. Student, Summer School, University of Pennsylvania, 1896, 1897; Graduate Student, 1898-99; Assistant in Economic Investigations, Isthmian Canal Commission, 1899-1901; Student University of Leipzig, 1901-02; Harrison Fellow in Economics, University of Pennsylvania, 1902-03; Instructor in Commerce, 1903-06; Assistant Professor of Geography and Industry, 1906-07; Assistant Professor of Industry, from 1907; Lecturer in Economics, Swarthmore College, from 1908.

SCOTT NEARING, *Acting Instructor in Economics.*

B.S., in Economics, University of Pennsylvania, 1905; Ph.D., 1909. Graduate Student, University of Pennsylvania, 1905-09; Instructor in Sociology, Temple University, 1906-07; Instructor in Economics, University of Pennsylvania, from 1906; Acting Instructor in Economics, Swarthmore College, from 1908.

FRANK D. WATSON, *Acting Instructor in Economics.*

B.S., in Economics, University of Pennsylvania, 1905. Graduate Student, University of Pennsylvania, 1906-09; Assistant in Economics, 1906-07; Instructor in Economics, from 1907; Acting Instructor in Economics, Swarthmore College, from 1908.

Bachelors of Arts.

Samuel Joseph Bunting, Philadelphia.

"Fearing even things which are safe."

Prepared at Friends' Central School; member of Joseph Leidy Scientific Society; member of Delphic Literary Society; Corresponding Secretary (III—2); eligible for Andrew C. Pearson Prize (IV).

George Cadwallader Corson, Plymouth Meeting, Pa.

"Lazy folks' stomachs never get tired."

Prepared at Friends' Central School; Vice-President F. C. S. Club (II—2); Treasurer F. C. S. Club (III—2); member of Joseph Leidy Scientific Society; member of Class Hockey Team (III); member of Circus cast of 1910.

Edward Watson Fell, Φ K Ψ, Philadelphia, Pa.

"Work hath made this man lean."

Prepared at Friends' Central School.

James Gibson Lamb, Δ Y, Baltimore, Md.

"All the world loves a lover."

Prepared at Friends' School, Baltimore; member of College Reception Committee (I—2); member of Varsity Lacrosse Team (I, III); Manager Lacrosse Team (III) member of Class Baseball Team; member of Class Basketball Team; member of "Book and Key."

James Austin Stone, Δ Y, Washington, D. C.

"A man who talks nonsense as well as he does must know he is talking nonsense."

Prepared at Washington Friends' and Swarthmore Preparatory Schools; member of Joseph Leidy Scientific Society; member of Class Football Teams; member of Scrub Lacrosse Team (III); Vice-President of Class (II—1); President (III—2); member of

Class Dance Committees (III—1, IV—1 and IV—2); Chairman of Sophomore-Freshman Reception Committee; College Reception Committee (IV); Treasurer of Athletic Association (IV); member of “Ye Monks of the Black Cowl.”

Isaac Newton Earl Wynn, $\Phi \Sigma \kappa$, West Chester, Pa.

“Alive—ridiculous—dead, forgot.”

Prepared at West Chester High School; member of Eunomian Literary Society; member of “Ye Monks of the Black Cowl;” member of Junior Reception Committee (III); member of Junior Dance Committee (III); member of Senior Dance Committee (IV).



Department of the History of Art

EDITH HARRIET MOORE, *Instructor in the History of Art, and Director of the Studio.*

A.B., Wellesley College, 1900. Student, School of the Boston Museum of Fine Arts, 1901-02; Art Students' League, New York City, 1903; Student in Arthur W. Dow's Summer School of Art, 1903 and 1905; Art Student's League, 1907-08; Teacher in Public Schools, Massachusetts, 1900-01 and 1902-03; Assistant in Art, Wellesley College, 1903-04; Instructor in Art, Wellesley College, 1904-07; Instructor in History of Art and Director of the Studio, Swarthmore College, from 1908.



Department of Education

EDWARD BRIGGS RAWSON, *Lecturer in Education.*

B.S., Massachusetts Agricultural College, 1881. Student at Johns Hopkins University, 1888-90; School of Pedagogy, New York University, 1893-95, 1905-07; Principal Friends' School, Lincoln, Va., 1885-87; Teacher Friends' Seminary, New York, 1887-1888, 1890-96; Assistant in Elementary Science and Manual Training, Glens Falls Summer School, 1894-95; Principal, Friends' Seminary, New York, 1896-1907; Superintendent, Friends' School, New York and Brooklyn, from 1907; Lecturer in Education, Swarthmore College, from 1906.

JOSEPH STUBBS WALTON, *Lecturer in Education.*

Ph.D., University of Pennsylvania, 1896. Superintendent of Public Schools in Chester County, Pa., 1887-96; Professor of History, West Chester State Normal School, Pa., 1896-98; Principal, Friends' Central School, Philadelphia, 1898-1901; Principal George School, from 1901; Lecturer in Education, Swarthmore College, from 1906.

BIRD THOMAS BALDWIN, *Lecturer in Psychology and Education.*

B.S., Swarthmore College, 1900; A.M., Harvard University, 1903; Ph.D., 1905. Student, University of Pennsylvania, 1901-02; Harvard University Summer School, 1901; Joshua Lippincott Traveling Fellow of Swarthmore College, 1902-03; Harvard University, 1902-05; Leipzig University, summer, 1906; Supervising Principal of Moorestown Friends' High School, 1900-02; Assistant in Psychology and Logic, Harvard University, 1903-04; Assistant in Education, Harvard Summer School, 1904; Professor of Pedagogy, West Chester State Normal School, 1905-06; Professor of Psychology and Education, from 1906; Lecturer in Psychology and Education, Swarthmore College, from 1906.



Department of Biology

SPENCER TROTTER, *Professor of Biology and Geology.*

M.D., University of Pennsylvania, 1883. Jessup Fellow, Philadelphia Academy of Natural Sciences, 1878-80; Resident Physician and Surgeon, Pennsylvania Hospital, 1883-85; Professor of Biology and Geology, Swarthmore College, from 1888.

SAMUEL COPELAND PALMER, *Acting Assistant Professor of Biology and Geology; member of Δ Y.*

A.B., Swarthmore College, 1895; A.M., Swarthmore College, 1907; A.M., Harvard University, 1909. Joshua Lippincott Fellow, Swarthmore College, 1907-08; Graduate Student, Harvard University, 1907-09; Student, Summer School, Harvard University, 1903 and 1908; Holder of Philadelphia Academy of Natural Science's Table, Marine Biological Laboratory, Woods Hole, Mass., 1907; Student, Bermuda Biological Station, 1909; Assistant in Zoölogical Laboratory, Radcliff College, 1908-09; Assistant in Zoölogical Laboratory, Harvard University, 1907-09; Director of Athletics, Swarthmore Preparatory School, 1895-1900; Vice Principal, 1909-07; Lecturer in Biology, Wagner Free Institute of Science, 1909; Acting Assistant Professor of Biology and Geology, Swarthmore College, 1909-10.

Bachelor of Arts.

George Dock Fussell, Philadelphia, Pa.

“ He thinks as a sage, though he feels as a man.”

Prepared at Central High and Friends' Central Schools of Philadelphia; entered with Class of 1911; member of Eunomian Literary Society; Vice-President of Eunomian Literary Society (IV-1 and 2); President of Friends' Central School Club, 1909-10; Assistant in Zoölogy, 1909-10; Treasurer of Class (IV-1).



Department of Mathematics and Astronomy

JOHN ANTHONY MILLER, *Edward H. Magill Professor of Mathematics and Astronomy; member of $\Sigma \Xi$.*

A.B., Indiana University, 1890; A.M., Leland Stanford, Junior, University, 1893; Ph.D., University of Chicago, 1899. Graduate Student, University of Chicago, 1895-97, and summer term, 1898; Instructor in Mathematics, Indiana University, January to June, 1890; Superintendent of Schools, Rockville, Ind., 1890-91; Instructor in Mathematics, Leland Stanford, Junior, University, 1891-92; Assistant Professor of Mathematics, 1893-94; Acting Professor of Mathematics, Indiana University, 1894-95; Professor of Mechanics and Astronomy, 1895-1906; Professor of Mathematics and Astronomy, Swarthmore College, from 1906.

WALTER ROSS MARRIOTT, *Assistant Professor of Mathematics; member of $\Sigma \Xi$.*

A.B., Valparaiso College, 1903; A.B., Indiana University, 1906; A.M., Swarthmore College, 1907. Professor of Mathematics, Western Normal College, 1903-05; Assistant in Mathematics, Swarthmore College, 1906-07; Instructor in Mathematics, 1907-09; Assistant Professor, from 1909.

HARRIET WHITE SHEPPARD, *Assistant in Mathematics.*

A.B., Swarthmore College, 1909.

Bachelors of Arts.

Guy Carroll Carr, Harveysburg, Ohio.

“A man's being in a good or bad humor depends upon his will.”

Graduate of Wilmington College, 1909; member of Football Team (IV); member of Class Basketball Team (IV).

John H. Pittman, Conshohocken, Pa.

“A man commonly cannot be successful in different ways.”

Prepared at Conshohocken High School; member of Joseph Leidy Scientific Society; President (IV); member of Mathematical and Astronomical Club; member of Delphic Literary Society; member of S. C. A. A.; Vice-President (IV); Vice-President of Class (III—2; member of Class Teams; member of Knockers' Klub (II, III).

John Atlee White, Cossart, Pa.

“The man who bites his bread or eats peas with a knife I look upon as a lost creature.”

Prepared at West Chester High School; Class Treasurer (II—1); member of Junior-Freshman Reception Committee; President of Class (IV—1); member of Joseph Leidy Scientific Society; member of Delphic Literary Society; Secretary (III—1); Vice-President (III—2); President (IV—1); member of Scrub Lacrosse Team (II, III); Manager Lacrosse Team (IV); Delegate to Rochester Convention (IV).



Department of Chemistry and Chemical Engineering

GELLERT ALLEMAN, *Professor of Chemistry.*

B.Sc., Pennsylvania College, 1893; Ph.D., Johns Hopkins University, 1897. Instructor in Chemistry, University of Maine, 1897-98; Instructor in Chemistry, Washington University, 1898-1902; Professor of Chemistry, Swarthmore College, from 1902.

HIRAM LEE WARD, *Instructor in Chemistry.*

A.B., Yale University, 1906; Ph.D., Yale University, 1909. Assistant in Chemistry, Yale University, 1907-09; Instructor in Chemistry, Swarthmore College, from 1909.

WALTER FRANK RITTMAN, *Lecturer in Industrial Chemistry.*

A.B., Swarthmore College, 1908; A.M. in Chemical Engineering, 1909. Lecturer in Industrial Chemistry, Swarthmore College, from 1909.

THOMAS JAY SPROUL, *Assistant in Chemistry.*

A.B., Swarthmore College, 1909.

Bachelors of Arts.

Frederick John Blatz, Wilmington, Del.

“Whence is thy learning? Has thy toil
O'er books consumed the midnight oil?”

Prepared at St. Benedict's Preparatory, Newark, N. J.; Assistant Instructor in Department of Chemistry (III, IV).

Chris Boekius, Philadelphia, Pa.

“ Oh! for a morsel of Piper Heidsieck.”

Prepared at Franklin Institute, Philadelphia; member of Cass Football Teams (I, II, III); member of Tumbler Team (II); member of Class Basketball Team (IV); member of Scrub Lacrosse Team (I); Varsity Lacrosse Team (II, III, IV); member of “ Book and Key: ” member “ Ye Monks.”

Frank Hastings Griffin, K Σ, Chester, Pa.

“ Oh! for the love of woman.”

Prepared at Chester High School and Drexel Institute; member of “ Ye Monks; ” member of Varsity Track Team (I, II, III, IV); Freshman High Jump Record (I); member of Varsity Basketball Team (I, II, III, IV); Captain (III); member of Phoenix Staff (III—2, IV); member of Glee Club (II, III).

Walter Wright Krider, K Σ, Philadelphia, Pa.

“ Behold a giant am I.
For action borne, existing to be tried.”

Member of all Class Teams; Captain '09 Baseball Team; member of Varsity Football Team (I, II, III, IV); Captain (IV); member of Varsity Basketball Team (II); Assistant Manager Track and Lacrosse (II); Manager Track and Lacrosse (III); Secretary of P. I. C. A. A. in its initial year; Manager of Circus, '10.

Prentiss Allen Myrick, Hammonton, N. J.

“ He has a rage of saying something where
There is nothing to be said.”

Prepared at Hammonton High School; Treasurer of Class (III—1); member of Scrub Lacrosse Team (I, II, III); winner of William W. Cocks Declamation Contest (IV); member of Delphic Literary Society; member of Joseph Leidy Scientific Society; Chess Champion and President of Chess Club (III).

Philip Triest Sharples, Δ Y, West Chester, Pa.

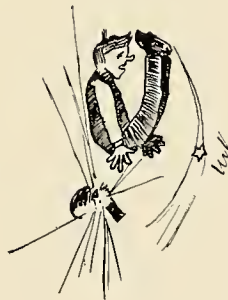
“Who loves not knowledge.”

Prepared at Swarthmore Preparatory School; Manager of Baseball Team (IV); member of Baseball Team (III).

Arthur Percival Tanberg, Δ Y, Wilmington, Del.

“Always set a high value on spontaneous kindness.”

Prepared at Wilmington High School; member of Eunomian Literary Society; Vice-President (III—2); President (IV—1); member of Joseph Leidy Scientific Society.



Department of Physics and Electrical Engineering

GEORGE ARTHUR HOADLEY, *Morris L. Clothier Professor of Physics.*

C.E., Union College, 1874; A.B., 1874; A.M., 1877; Sc.D., 1907. Professor of Physics, Swarthmore College, from 1888.

LEWIS FUSSELL, *Assistant Professor of Electrical Engineering.*

B.S., Swarthmore College, 1902; M.S., 1903; E.E., University of Wisconsin, 1907; Ph.D., 1907. Student, Cornell Summer School, 1904; Joshua Lippincott Fellow (Swarthmore College), University of Wisconsin, 1905-06; Instructor in Physics, Swarthmore College, 1902-05; Assistant in Electrical Engineering, University of Wisconsin, 1906-07; Instructor in Electrical Engineering, Swarthmore College, 1907-09; Assistant Professor of Electrical Engineering from 1909.

Bachelor of Science in Electrical Engineering.

Henry Lawrence Beecher, $\Phi \Sigma \kappa$, Newark, Ohio.

"Sir! you are loved."

Prepared at Newark High School; member of Student Government Committee (III); member of Eumorian Literary Society; member of Glee Club; Vice-President of Class (II-2); Captain Class Basketball Team (IV); Manager Varsity Basketball Team (IV); Manager of 1910 HALCYON; member "Ye Monks of the Black Cowl"; member of "Book and Key."



Department of Mechanical and Civil Engineering

GEORGE FREDERICK BLESSING, *Professor of Mechanical Engineering; member of ΣX and $\Sigma \Xi$.*

B.M.E., Kentucky University, 1897; M.E., 1905; Ph.D., Hanover College, 1906. Draftsman with the Sneed Iron Works, Louisville, Ky., 1897-98; Draftsman with the Brown-Ketchum Iron Works, Indianapolis, Ind., 1898-99; Draftsman with the Louisville Bridge and Iron Company, Louisville, Ky., summer, 1899; Associate Professor of Mechanical Engineering, Nevada State University, 1899-1900; Draftsman with Joseph McWilliams & Co., Contractors, Louisville, Ky., summer, 1900; Professor of Mechanical Engineering, Nevada State University, 1900-05; Assistant to Engineer of Tests, Southern Pacific Railroad, Sacramento, Cal., summer, 1902; In charge of Design and Research Work for the Eureka Oil Burning Company, San Francisco, Cal., summer, 1903; Designer, Pacific Foundry, San Francisco, Cal., summer, 1904; Design and Research Work in Turbine Pumps, Platt Iron Works, Dayton, Ohio, 1905-06; Designer in Steam Turbine Department of General Electric Company, Lynn, Mass., 1906; Assistant Professor of Machine Design, Sibley College, Cornell University, 1906-08; Lecturer, Machine Design, Cornell University, summer session, 1907 and 1908; Professor of Mechanical Engineering, Swarthmore College, from 1908.

SEYMOUR STANTON GARRETT, *Assistant Professor of Civil Engineering.*

C. E., Cornell University, 1904. Inspector of Sewer and Pavement Construction, and Transit Man, Engineering Department, Oil City, Pa., 1899, and summers of 1900, 1901 and 1902; Foreman, Oil City Sand Company, summer of 1903; Surveyman, Mississippi River Improvement, 1904; Assistant City Engineer, Oil City, 1905; Civil Engineer with Great Northern Portland Cement Company, 1906; Instructor in Civil Engineering, Cornell University, 1906-08; Assistant Surveyor, Alaskan Boundary Survey, summer of 1907; Assistant City Engineer, Oil City, summer of 1909; Assistant Professor of Civil Engineering, Swarthmore College, from 1908.

LORNE MCKENZIE ARKLEY, *Assistant Professor of Mechanical Engineering.*

B.Sc., McGill University, 1900. Assistant Mechanical Superintendent for the Harbour Commissioners of Montreal, 1900-01; Demonstrator in Mechanical Engineering, McGill University, 1901-02; Draftsman and designer for William Wharton, Jr., & Co., Philadelphia, 1902-04; Power plant design for E. I. Du Pont & Co., Wilmington, 1904-05; Assistant Superintendent on Concrete Dam Construction for City of Sherbrooke, Quebec, summer of 1908; Draftsman with The Allis Chalmers Bullock Company, Montreal,

summer of 1909; Director of the night school of Machine Design, Franklin Institute, Philadelphia, 1903-08; Assistant Professor of Mechanical Engineering, Swarthmore College, from 1905.

THOMAS WILLIAM HESLIN, *Instructor in Engineering.*

Superintendent of Shops, Haverford College, 1888-89; Instructor in Engineering, Swarthmore College, from 1901.

Bachelors of Science in Mechanical Engineering.

Riley Anton Bressler, Tower City, Pa.

“By his fiddle bridges fall,
To be built by him again.”

Prepared at Tower City High School; member of Delphic Literary Society; Librarian (III—1); Recording Secretary (IV—1); member of Glee Club (II); member of Joseph Leidy Scientific Society; Vice-President (IV).

Louis Herman Buek, K Σ, Philadelphia, Pa.

“A sailor man is he.”

Prepared at Central Manual Training High School, Philadelphia; member of all Class Teams; member of Scrub Football Team (I); Substitute of Varsity Baseball Team (III); member of Varsity Football Team (IV); member of T. H. D.

Henry Lawrence Hess, Δ Υ, Philadelphia, Pa.

“Halt! Who comes there? Pass friend.”

Prepared at Friends' Central School.

Robert Montgomery Marr, Swarthmore, Pa.

“Valves, bridges and such he knows right well.”

Prepared at Swarthmore High School; member of Eunomian Literary Society; member of Joseph Leidy Scientific Society.

Harold Hutcheon Millar, X Ψ , Philadelphia, Pa.

“Starving his body to inform his mind.”

Prepared at Leal’s School, Plainfield, N. J., and Stevens Institute; member of Scrub Lacrosse Team (I, II).

Bachelors of Science in Civil Engineering.

George Ernest Boughton, K Σ , Tuxedo Park, N. Y.

“Ye gods! can it be she walketh with another!
So let it be, I must seek new fields to conquer.”

Prepared at Saint Paul’s School; member of Basketball Team (II, III); Captain (IV).

Joseph Franklin Gaskill, Φ K Ψ , Jenkintown, Pa.

“He works well who works alone.”

Prepared at Abington Friends’ School; President of Class (I—2); member of Varsity Lacrosse Team (I, II); member of Varsity Baseball Team (III); Editor-in-Chief 1910 HALCYON; member of Phenix Staff, Vols. XXVII and XXVIII; Class Oratorical Team (II); Chairman A. A. Constitutional Revision Committee (IV); member of “Ye Monks of the Black Cowl.”

John Johnson, K Σ , Neillsville, Wis.

“A man.”

Prepared at Neillsville High School; member of Football Team (II, IV); member of Baseball Team (IV); Secretary of S. C. A. A. (III); President of S. C. A. A. (IV); Treasurer of Class (II—2 and IV—2); President of Class (III—1); member of Delphic Literary Society; member of the Student Government Committee; member of “Ye Monks of the Black Cowl;” member of “Book and Key.”

Frederick Willits Seaman, Glen Cove, N. Y.

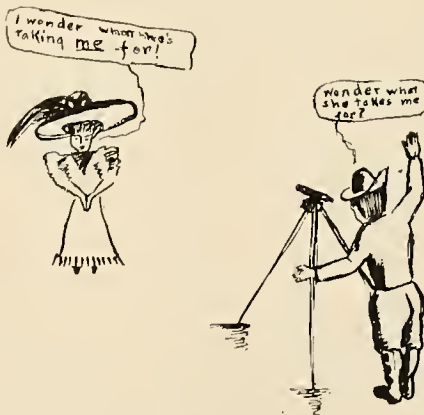
"A proper man as one shall see on a summer day."

Prepared at Friends' Academy, Locust Valley, N. Y.; member of Delphic Literary Society; Vice-President (IV—2); member of Joseph Leidy Scientific Society; member of Scrub Football Team (IV); member of Scrub Lacrosse Team (II, III); member of Class Hockey Team (III); member of Class Football Team (I, II, III).

Conrad August Wickham, K Σ, Philadelphia, Pa.

"Thou lackest not friendship's spell word,
nor the half unconscious power
to draw all hearts to thine by love's strong bow."

Prepared at Central High School; member of Football Team (I, II, IV); member of Baseball Team (III); Captain (IV); Class President (II—1); member of "Book and Key."



Department of Physical Education

EDWIN FAUVER, *Assistant Professor of Hygiene and Physical Education.*

A.B., Oberlin College, 1899; M.D., Columbia University, 1909. Student of Physical Education, Harvard Summer School, 1903; Student of Physical Education, Columbia University Summer School, 1904; Athletic Coach, Physical Director and Tutor of History, Alma College, 1899, 1900; Tutor of History, Oberlin Academy, Athletic Coach and Acting Physical Director Oberlin College, 1900-01; Tutor of History, Oberlin Academy, Athletic Coach and Teacher in Men's Gymnasium, Oberlin College, 1901-03; Director of Athletics and Instructor of Physical Training, Oberlin College, 1903-05; Teacher of Physical Training, Horace Mann School, 1905-07; Special Teacher in Physical Education, Teachers' College, 1905-09; Assistant Professor of Hygiene and Physical Education, from 1909.

M. ELIZABETH BATES, *Director of Physical Education of the Women.*

Graduate of the Boston Normal School of Gymnastics, 1893; Graduate Student, 1901-02. Assistant in the Gymnasium and Student, Bryn Mawr College, 1893-96; Student, Massachusetts Institute of Technology, summer, 1907; Director of Physical Training, Miss Baldwin's School, Bryn Mawr, Pa., 1895-1901; Assistant in the Women's Gymnasium, Swarthmore College, 1902-03; Director of Physical Training of the Women, from 1903.





In Memory

of

One of the kindest, gentlest and ablest of our
instructors

Ferris Walton Price

12-31-1852

9-22-1909

In Memory

of

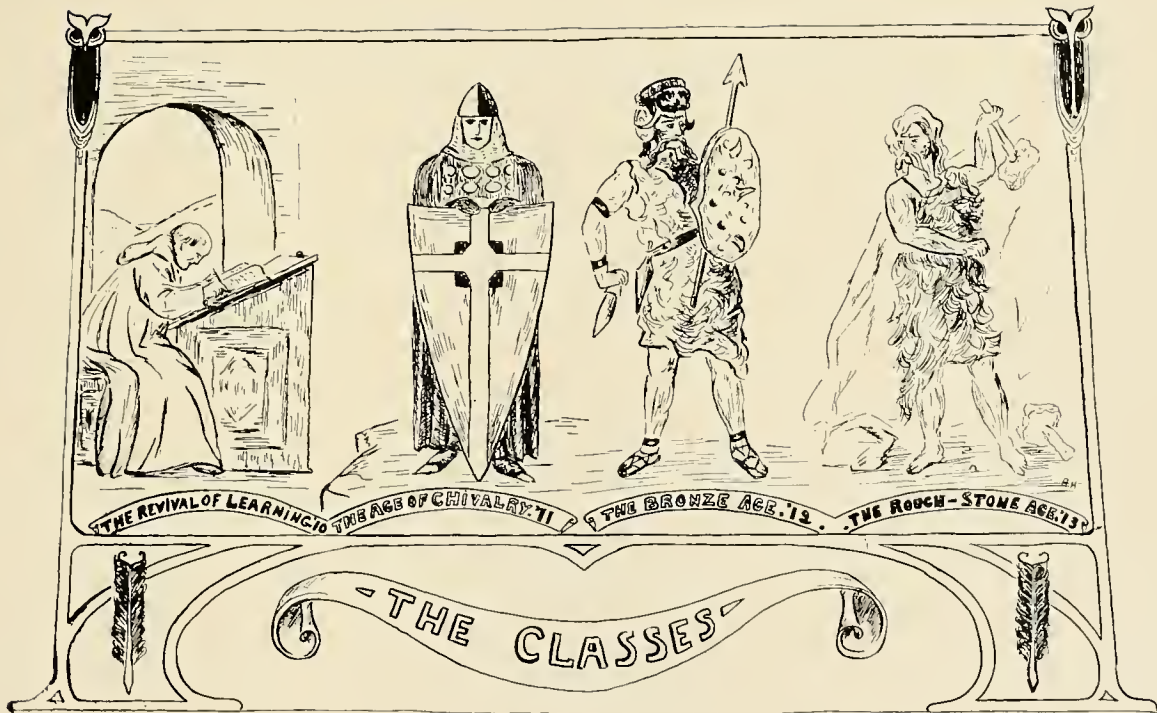
Our friend and classmate

John Augustus McGovern '10

12-14-1886

7-14-1909





THE REVIVAL OF LEARNING

THE AGE OF CHIVALRY

THE BRONZE AGE

THE ROUGH-STONE AGE

THE CLASSES



Officers of the Class of 1910

FIRST SEMESTER

JOHN A. WHITE;

PHILIP T. SHARPLES;

HAZEL BROWN;

GEORGE D. FUSSELL;

President:

Vice-President:

Secretary:

Treasurer:

SECOND SEMESTER

WILLIAM L. JENKINS;

GURDON B. JONES;

MARIE SELLERS;

JOHN JOHNSON.

Ex-Members of 1910

NEWELL GILDER ALFORD, Δ Υ,
JOSEPH MICHAEL ALLEN,
CAROLINE FARREN ATKINSON, K Α Θ,
HEBRERT BEDDOES,
GEORGINE H. BLANTON,
ALICE TROTH BRAZER,
ETHEL GRACE BROWN,
ANN HIBBARD BUNTING, K Α Θ,
ELIZABETH ANN BURTON, Π Β Φ,
ALICE CAREY BYERS,
AMY LEE CARPENTER,
EDWARD HOUSER CAVIN, Φ Κ Ψ,
SARA W. CHALFONT,
LOUIS FUSSELL COFFIN,
HOWARD FREDERICK COLT,
MARGERY KIRK CORNELL, K Κ Γ,
JAY BARNARD CRANSTON, Δ Υ,
JOHN AUBREY CREWITT, K Σ,
LOUIS F. DETRICK, Φ Κ Ψ,
GWENDOLEN EVANS,
HENRY CROMWELL FIELD, Δ Υ,
HOWARD REMSEN FRANTZ,
MARION FRONFIELD,
ANNA ENTWISLE FUSSELL,

LILLIAN EVELYN GABLE,
W. SHERMAN GARRISON,
SUSANNAH MARIE GREGG,
SAMUEL J. GUTELIUS, Δ Υ,
ELEANOR HALSEY,
SOLOMON FRANK HARDY, Φ Σ Κ,
HAROLD HUMPHREY,
EDITH MAY JACKSON,
EDITH RAWSON JANES,
EDWIN JAMES JOHNSON, Δ Υ,
MARION THORNTON JUSTICE,
KATHARINE BURGA KESSLER, K Κ Γ,
WATSON HARVEY MAGILL, K Σ,
PHILLIP J. MAHER,
HELEN CATHARINE MCCAIN, Π Β Φ,
*JOHN MCGOVERN,
BENJAMIN MEREDITH MCINTIRE,
EARL S. MILES, Β Θ Η,
BROOKE WISE MILLER, Φ Σ Κ,
MARY CLEMENT MURPHY,
FLORENCE ELIZABETH NELSON,
HARRY JAMES O'BRIEN,
SARA FLORENCE PASSMORE,
ANNE NORRIS PEARSON, Π Β Φ,

MARGARET ANITA PITCHER,
HELEN HARRIET PORTERFIELD,
SOPHIE DOROTHY ROEHM,
MARGUERITE THAYER ROSE, K Κ Γ,
DEBORAH WHITE SEDGWICK,
HARRIET WHITE SHEPPARD,
STANLEY DOUGLASS SHIMER,
ELLIE LESLEY SIMONS, K Α Θ,
ADELINE MEAD SMITH,
EDNA BROWN STERNER,
ARCHER TAYLOR,
WILLIAM THOMAS TRANSUE,
MARY TRUMAN,
GERTRUDE VAN AUKEN TYNDALL,
EMMA FRANCES VAUCLAIN, Π Β Φ,
REBECCA LEWIS VERLENDEN, K Κ Γ,
CLARENCE FRANKLIN VERNON, Φ Κ Ψ,
HARRY JAMES WALTER,
LEE KOESTER WARING, K Σ,
CHARLES HART WETTER, Φ Κ Ψ,
WILLIAM HARVEY WODDROP,
ANNA LEVIA WORRELL,
MARY ELSIE YARNALL.

*Deceased.







Class of 1911

Officers

FIRST SEMESTER

EMMOR ROBERTS;

W. FRANCIS ATKINSON;

RUTH VERLENDEN;

WILLIAM W. HILL;

SECOND SEMESTER

EDWIN RUSSELL PERKINS;

WILLIAM W. HILL,

ELIZABETH HUTCHINSON;

LEW WALLACE DARNALL.

President:

Vice-President:

Secretary:

Treasurer:



Members of the Class of 1911



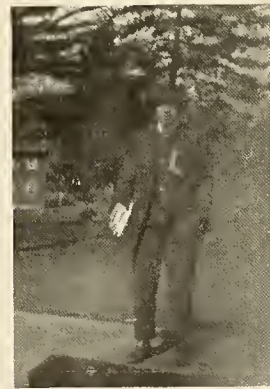
Anna Broomall Allen, Schaghticoke, N. Y.

Anna is strong on the defense (of Quakerism, we mean). She really believes that all Quakers are still the quiet, demure people of "Uncle Tom's Cabin" fame. She herself becomes wrathful in declaring Hugh Wynne's father too hot-tempered and unreasonable to be a true representative of the sect. Otherwise Anna is as unwarlike and law-abiding as we can wish. She possesses two very pleasant attributes with which all are familiar,—a soul-warming smile, and a soft, small voice, the pride of Professor Pearson, as well as the owner.



Francis W. Atkinson, Moorestown, N. J.

"Whit" is almost as ardent a fusser as he is a champion of class spirit, and, although a loyal member of 1911, he steadfastly insists on having a girl. Oh! Elsie. Nevertheless he's a good hum and loves to see the shows; he takes an interest in meal time, and athletics. He also has the distinction of belonging to the famous 1911 club of "near-studes."





Edith Harriett Baker, K K T, Philadelphia, Pa.

"Now, children, settle down!" "Now, William, what do you mean by whispering to Elsie? Don't you know that isn't nice?" William speaks: "Now, Miss Baker, do you remember the day when you and that feller were out walkin'—?" "William, leave the room."

So it was,
Fair, fluffy, jolly old Ede.
So it is.



Ethel H. Barnard, Westtown, Pa.

One of our indispensable day students, always on hand for a feed, frolic or fun of any kind; especially a dance, when she beats it down from her home with her big brother John. Yet none would think that she would dance, for her quiet manner and studious habits bespeak the Quaker maid.





John Arthur Barnard, Westtown, Pa.

Jack is a day student. They must raise thunder up there where he comes from, for he is always talking about lightning. He is different from the rest of the male members of the class (with the exception of Miller); he is good-looking. Once in a while Jack stays down here over night, and if you want to hear something said about college meals, just wait till Jack tells you what he had for breakfast.



Lenore Mildred Bartow, Swarthmore, Pa.

If either of "the Bartows" ever get in desperate straits, we're sure they can get permanent positions from any theater manager as Rosenerantz and Guildenstern. No "Hamlet" cast could be complete without these two to star as that famous pair; they were made for the part, and we highly recommend them to the managers, provided, of course, we get complimentary tickets for the first night.





Zelma Jane Bartow, Swarthmore, Pa.

She is the running-mate of her sister in the "red-sweatered" pair. Anyone who has ever been in a public speaking class with Zelma will remember vividly her long many twenty-five-line recitations with which she favors us each week. Her sister Lenore, too, is pretty handy with the spieling, and the two together make a first-rate team in the dramatic art.



Laura Allen Boram, Markleville, Ind.

"If you want a thing done, do it yourself." No, go to Laura Boram, for she can be depended upon. Give her a job, and she'll do it, and willingly at that. Laura claims that farming is the only occupation; so if you are intending to knock that phase of life, don't go near her, for she will tear you out.





Anna Belle Boyle, Coatesville, Pa.

There was a young lady named Belle,
Who treated the fellows right well,
Until she met Phil,
Who quite filled the bill,
Then the others she thought not so swell.

We fear Belle is not a good sport, from the way she fixed the "Stung Club" drawings; but she wanted to get her fill at the dance.



Sarah Ethel Boyt, Secauc, Pa.

"I'm sorry, girls, but it's half-past seven, and you really must be quiet." This is what we hear every night at Ethel's door. Oh, poor, long-suffering proctors! Boyt and sister are sociably inclined, as indicated by the squeals and peals of laughter issuing from their room at all times of day and night. However, Poyt has hockey aspirations, and plays valiantly for 1911. (We don't know sister's aspirations yet. She's only a Freshman.)





Louis Jacquelin Bradford, Brooklyn, N. Y.

Kindly push the button and see who is here. This, my dear classmates, is "Brad," captain of the track team, and a wonderful student. He is an understudy of Rittman as far as bluff goes, and, speaking of bluff, why, "Brad" is a whole range of mountains. He has a pair of black eyes, and the girls are simply wild about him. Did you ever notice him in the dining-room? Don't look at him too long, however, or he might suddenly break in four.



Emma Getz Brooks, Chester, Pa.

Girls, did you know that Emma plays the pipe organ? Well, I only heard it incidentally, but really, if we depended on Emma for news about herself, we should never get it. But we do all know how she invariably comes out with the right answer in class—and the professors know it, too.





Margaret Broomell, K A @, Baltimore, Md.

It is to be hoped that the clock and chimes will soon be placed in the library tower, and that the chimes will make more noise than the present bell system. Otherwise Margaret will be in danger of starvation. She rushes into collection with eyes half open. The collection bell is the first intimation she has had that breakfast time has come and gone. Of course, when she misses meals she is very hungry, and the added expense to the college is great. We suggest that arrangements be made for an annex bell in 3d west. The college would save money.



Elsie Weeks Cadwallader, K K Γ, Yardley, Pa.

I chatter, chatter where I go,
No man my tongue can sever;
For men do try and men do sigh,
But I talk on forever.

It is whispered that Elsie's early life was unfortunate. In Yardley, you know, people bring up their children "to be seen and not heard." Of course, when Cad came to Swarthmore, there *had* to be a reform. She blossomed out and began to study—the art of conversation. Her only trouble is, she can't make a good-looking swirl.





Edna Carpenter, Mt. Vernon, N. Y.

"Ted" is all right from her feet up and her head down, which distance, when added, makes nearly twelve feet. She is valuable to the class in several ways. As full back on the 1911 hockey team, she is a towering light, and at class dances she can't be beaten, unless it is by her wife, the light-footed Mabelle. These two are frequently dubbed David and Jonathan, but we think David and Goliath fits better the lengthy New Yorker and the tiny Trentonian.



Gladys Coker, Hartsville, S. C.

Gladys is our "blue-ribboner." How's this for a pedigree? The daughter of an artist and an inventor, the granddaughter of an artist, and a great-granddaughter of Charles Dickens. And if English A's have anything to do with it, Gladys bids fair to be an illustrious limb of the Dickens family tree. It is she who is to blame for some of the drawings in this book, stolen from the Louvre by the 1911 Halcyon staff.





Benjamin W. Collins, Swarthmore, Pa.

"Benny" is the midget wonder of the class. On the lacrosse field he can hold his own with them all. He is a favored protégé of Doc Hoadley's. He knows almost as much concerning wireless telegraphy as Marconi himself. In spite of a certain class zeal, he is passing quietly through his four years unspotted by class politics or college life.



Lew Wallace Darnall, Indianapolis, Ind.

Lazy Lew—see him yawn. Did you ever see Wallace yawn? No? Well no one else ever did. He doesn't do such things, because he is always asleep, and never has time to yawn. Wallace is the only good student in the class, and even he does not study. We sure would like to have Wallace give us a few lessons in bluffing. He has been around here three years now, and the Profs aren't on to him yet. How does he do it?





Raymond Keenan Dentworth, ΦΚΨ, Jersey Shore, Pa.

The quotation, "From nothing nothing comes," is absolutely false, for did not Dentworth come from that aggregation mercifully referred to as the Sophomore class. Den has developed to a high state of perfection that enviable ability of creating in others an excellent impression of himself. Strange to say, this takes effect upon everyone except Denworth, who will always give you an underestimated account of himself. But, who knows, this may be but one of the methods by which he produces the opposite impression.



Has anybody here seen
Eberle?
You can tell him by his
hair.
He's as stubborn as
can be,
As through this blank
you surely see.
Has anybody here seen
Eberle?
He was afraid he'd
crack the plate.

Charles Albert Eberle, Κ Σ, Philadelphia, Pa.

Tod is the class athlete. The ease with which he shines on the athletic field is typical of the unconscious way he has won the hearts of all his college mates. In class he knows enough to answer wrong; but by the use of a transparent bluff and the aid of the "Indian sign," he gets his credits. Tod's earnest sermons on all ethical and moral questions belie his propensities to work, for he, too, is a "near-stude."





Susannah Maree Gregg, Pennville, Ind.

Soulful blue eyes, wavy yellow hair, and the demurest and most guileless air thee ever saw. That is Susannah—nobody would think of calling her Sue. Everybody likes her, but the curious ones think she's stubborn just because she won't tell who receives all those letters that go back to Indiana. "Thee knows there is *one* nice man in Indiana, and he is very fond of blue eyes."



Thomas Heston Hall, Jr., ΔΥ, Swarthmore, Pa.

Freshmen. Sophomores and dear old classmates, lend me your—shaving brush. I come not to praise Hall, but to knock him. Do you know what a record this editor-in-chief has? Listen! He is a teacher in the First-day School (or rather was), vice-president of the Ananias Club and Editor-in-Chief of this Haleyou. Now get wise. He said everything mean in this book that is herein contained. He wore out six hammers knocking things (girls included), and if he could have afforded to, he would have knocked the Dean. We, the staff, seek revenge for the way in which he has connected our names with his infamous talk and hope the class will help us pull his nose real well. Thank you.





Elizabeth A. Hallock, Brooklyn, N. Y.

Beth's been teaching in Media. I don't think the school board knows exactly what her reputation is, or they would never put the lives and morals of young Medianites in her charge. She is a sport unadulterated. She's an athlete, too. Why, it has even been whispered that her speed on the hockey field exceeds Geig's on the grid-iron. As a result we have new danger signals for the athletic field. "Run for cover, Beth's on the wing."



Adele Bower Hammond, Boonton, N. J.

Honest, now, in training she only weighs forty-nine pounds. Just notice her the next time you have a chance! Small isn't quite the word; it's worse than that. Did you ever notice the way Adele looks at you when she speaks (in reference to the boys)? Well, now, we think that she has a good pair of eyes for a flirt, but of course we couldn't say that harsh word about such a dear little creature. (Written by one of the male members of the Staff.)





Margaret Vail Harned, Π Β Φ, Jersey City, N. J.

Peg is one of those people liked by everybody—not only 1911, but the whole college. She has an uncommonly good disposition, which may be due in part to the careful training of those two brothers of hers. You've heard of them, haven't you? Well, they're just perfect. But, besides these two brothers, she has a most tender heart. That time last winter when José brought his phonograph into the parlor to amuse the ladies, she talked with him all evening in Spanish. The look of supreme happiness on José's face will long be remembered.



Louisa Anne Harvey, Moorestown, N. J.

Louisa has built up a get-rich-quick scheme by establishing a second-hand book store. Suffering mortals in desperate need of \$1.80 to pay Somerville dues, dump whole libraries of ancient literature on her couch and then rush off. Whereupon, for the next week, Louisa tracks them patiently about college, account book in one hand and money in the other.





Elsie Haviland, Brooklyn, N. Y.

Dear Elsie,—We want to appeal to you in our difficulty, for you have an appealing, persuading way which we are sure will have it's effect—in this *case*. To get to the point, Whitmer, you know who we mean, that Atkinson fellow from Moorestown, insists upon enswathing himself in a 1911 sweater which Lonis Bradford earned by the sweat of his brow and the speed of his legs. Now, Elsie, can't you persuade Whitmer that it is very wrong to sail under false colors, and oblige

THE JUNIOR CLASS.

P. S.—We should also like to ask if you don't think it would be more lady like of you not to monopolize the aforesaid Whitmer. We don't believe for a minute he'd like to get away, but just give him a chance to get some experience.

J. C.



Russell Alger Henry, $\Phi \Sigma \kappa$, Tower City, Pa.

He is the Beau Brummell of 1911. His stand-in with the girls is unlimited, and at times he unloosens towards the fellows and removes his grinch. Russ's forehead would indicate a deep thinker, but he is likewise a member of the "near-studes." He is one of the few of our class to make a 'varsity.





Helen Herr, Strasburg, Pa.

Another chemist among the females, as her attire would indicate, is Helen. She loves the H₂S parlor, and can stand for the famous vocabulary of the department, so she must be a good sport. On Saturday nights she never tires of dancing in the girls' gym. No wonder she is in demand at the Junior dances.



Sarah Gilpin Heyburn, K K I, Spokane, Wash.

Just by the way we might say—entirely in confidence—Sarah was pretty fussy about this Halyon picture. Was it four times she had it taken? Quite naturally Sarah felt that there was no excuse for the photographer making a poor job of such excellent material, and so she insisted on getting her money's worth. But everybody isn't as good looking, and so you can't help feeling rather lenient toward her.





Anna Heydt, Lehighton, Pa.

It's a mighty good thing for a class to have a few real genuine students. Not every class can boast of such a good one as we can in Anna Heydt. She's right on the job when it comes to work, and we're justly proud of the splendid results she obtains—a long string of A's.



William W. Hill, Jr., Markham.

William is a day student whose home is at Markham. This statement makes an excellent beginning, since it at once either arouses the curiosity or raises doubts in the reader's mind as to the possibility of being both a day student and resident of Markham. Bill has but two objects in view for attending college, namely, to play basket ball and grind in chemistry. In so doing we class him as our most enterprising day student.





Jane Frances Hoag, Sayville, N. Y.

Jane takes it into her head once in so often to "dress up" in the evening and go wandering about the college, making calls. Her rôle is that of a stout (?) colored mammy. It is quite startling to meet such a jolly apparition—and incidentally a noisy one—during quiet hours.



Elizabeth D. Hutchinson, Hemstead, N. Y.

"Sunny-tempered" is the adjective which seems to best describe Betty. She is a good many other things, too, and 1911 would not know how to get along without her as its goal tender for hoekey. That girl can skate, too, and she is willing to teach her less fortunate friends.





Arthur D. Latimer, Shenandoah, Iowa.

Whence comest thou, Lord of Darkbeard, and whither goest? Mein Gott in Himmell, man, you need a shave. Do you know Latimer told Dr. Blessing that he stayed up every night till 3 o'clock studying? Even then he didn't get through. Now, Doe, that is not so. All Latimer does is to shave, and he doesn't study at all. And fuss! Why, I never saw anything like the way that fellow takes up the girls' time. It's an outrage, and the Dean can't do a thing with him.



Emma Dora Marshall, U S, Lyndell, Pa.

"Third west" will not soon forget the hospitality dispensed in the end room, at any hour of the day or night. In "Jane and Emma's room" entertainment was always provided to suit individual demand—concerts, rough-house, good talks and mighty good friends.





Florence Turner Michener, Northbrook, Pa.

Florence is one of these day students who is so rarely at college that very few people know her. She is one of those people, too, who never know a single thing at examination time, but who manages to get there as well as anyone in the class.



Glen Earl Miller, Kokomo, Ind.

Glen is the intellectual conversationalist of 1911. No matter what the subject he can always find words to express himself in any thing but the ordinary way. He stands in with Mr. Robinson, and often does away with the monotony which SOMETIMES creeps into our lectures by asking foolish and erratic questions.





Harry Lynn Brunnenmiller, K Σ, Swarthmore, Pa.

This tangled tow-head is a victim of collegetis. His walk, his talk and his desire to rough-house show this only too plainly. At any hour of the twenty-four he can be heard brawling out his whiskey tenor at the largest capacity of his young vocal organs. He made the Varsity, and some day will be president of his class. All the Profs love him, for he is also a "near-stude," but the Profs don't know him the way the co-eds do. He is counting on his aristocratic name to get a wife.



Henry Tyson Moore, Sandy Springs, Md.

Moore dropped in from some back date to enumerate how it used to be done, thus the class needed him, for 1911 is always doing things a different way. But Moore will make it right. His ability in all lines almost comes up to his conception of his powers. He is certainly a hard worker and a hard player. At dances Sandy is much in demand, for the queens claim that he surely can shuffle his feet.





Helen Roderfield Parker, K K Γ, Swarthmore, Pa.

The most striking thing about Helen is her turban swirl. There are very few girls who look as well as she does with this new style hairdress. Helen, too, is a first-class hostess. Having the cake and the penny both, she lives in college and at the same time has her home in the village. Many a pleasant college party has had a royal good time under her roof.



Edna W. Passmore, Oxford, Pa.

She is blest with numerous relations, particularly aunts and cousins, each with an interesting story attached. But outside of her conversational powers, she is a very quiet mortal. Even her giggle never rises beyond a certain pitch.





E. Russell Perkins, ΔΥ, Moorestown, N. J.

For Russ to take life seriously would be impossible, unless it was taking honors which he is pretty good at. With the girls he is always in demand and always laughing; with the fellows he is blasé, and always SINGING. Russ's "piano legs" figure prominently in all branches of athletics. When Russ bought the devil hats he said: "We want them for \$1.50, but can give \$2.00." Of course the hats cost \$2.00, after that. It's a cinch Russ has lost his Quaker.



Albert Merritt Pitcher, ΦΚΨ, New York, N. Y.

"Ditty" is what the girls call him, and "Pitch" is the name he goes by amongst the fellows. He is a real handsome fellow (a rare thing in the class), but the "cutest thing" about Pitch is his little white patch of hair, which the girls are all crazy about. He is athletically inclined, and one of our strong men.





Dorothy M. Plack, Philadelphia, Pa.

Dorothy is a crack when it comes to getting on the right side of the Profs. We've been told by experts that her brain is full of bumps gleaned from stacks of English books. She may at first appear quiet, but get her talking about the beauties of West Philadelphia or her new nephew, and she can beat a Victor every time.



Angeline J. Powers, $\Pi \Sigma$, Philadelphia, Pa.

When Crumb is having her picture taken she looks quite sedate and dignified. But if you had ever been on a house-party with her in the summer, when she doesn't feel such a pressure of work—well, you'd know all about it then. There's one thing about Crumb.—her laugh. It is most irrepressible and contagious. She asked us not to mention this, but until you know her laugh, you don't know Crumby.





Elizabeth Evans Price, $\Pi \Sigma$, Plymouth Meeting, Pa.

Yes, we all know Beth's fatal weakness. This picture just shows how happy she can look, at times. Beth, I'm afraid you d'dn't tell all the people about the College Settlement Convention in Boston last fall, which you attended as our President. Instead of going on a through train to Boston, she somehow got side-tracked at Brown Univ—I mean at Providence, and she finally arrived in Boston almost too late for the business meeting of the convention. We were all so sorry, especially since we had contributed for the trip. We do hope she'll do better next year. If there is one thing Beth likes better than all else, it's the drop. Don't we all remember the Junior Dance? Well, I guess.



Elizabeth Richards, $\Pi \Sigma$, Pompton Plains, N. J.

When Bess gets an idea or opinion it's almost impossible to shake her convictions, or alter her severe standpoint. Nevertheless you always think of her for student exec-committees and various kinds of responsible committees, besides numerous athletic positions. She looks the part; her stooped shoulders and serious face might carry the GREAT RESPONSIBILITY of the girls' exec.





Emmor Roberts, ΔΥ, Moorestown, N. J.

This is our business manager's able assistant, who does all the dirty work connected with the publication and for which the business manager receives full credit. All this is encouraging in the extreme, but then Emmor has more time on his hands this year. To be perfectly frank—she graduated. It's simply another plain case of "He loved her, but she moved." Nevertheless he has cheered up wonderfully, and it is a rare time indeed when Emmor has not a ready smile for everybody.



Arthur S. Robinson, ΦΣΚ, Wilmington, Del.

Did you ever hear Art swear? Say, when he does do such a thing, that voice of his goes up like my sister Tetratzin's. He doesn't swear often—can't afford to, you know, for business is business, and Art is a business man, Business Manager of this book, and a good one, too (that is Art), or rather he would be a good one if his face was not so fat. Speaking of fat, where did he get the stuff to eat? Business, I suppose. Why, that boy fairly eats business except when he is bluffing Dr. Blessing.





Ruth C. Sharp, Riverton, N. J.

Ruth stars as a composition student and as a banjo player, and as lots of other things, but most particularly is she famous as an economics arguer. She delights Mr. Nearing with her deep and logical arguments, and makes the other members of the class, who want to star with the renowned Nearing, quite green with jealousy.



Finley Hall Shiland, Cambridge, N. Y.

"Good gracious, I will have to study this Physics," says Shiland, as he proceeds to give a perfect discourse on the lesson. To hear him talk one would judge that Finley never opened a book. Now, Shiland, you ought to cut that work out, for you are showing up all the Junior engineers. As a reward, I suppose some day you will be a big consulting engineer, but what's the use?





Herschel Gaston Smith, Austin, Texas.

Here is the class grind. "Chocolate" is a health and fresh-air fiend. With the transom at an angle of 59° and the window raised 13 centimeters from the bottom, he seeks his beauty sleep each night. Smitty is somewhat of a dude, but he can't sing for a darn. He had a girl once, but since that sad date when he sang a serenade under her Parrish window it has been, "After you, my dear Gaston."



Therese D. Spackman, K A @, Riverton, N. J.



Ruth Sharp, in a hurry—"Oh, girls, have you seen anything of T? I was afraid she would do something desperate. Yesterday she lost her last text-book, and this morning her last pin disappeared. Our room is simply destitute, for she has lost everything but the rug and one chair, and now, oh dear, she is gone herself. Supe had to put in an extension bulletin board for 'lost' signs, and I can't study because people are forever dropping in to return gloves, handkerchiefs, books, pins, collars, belts, scarfs, etc. I guess it's a relief that even she is lost for a while."





Grace R. Tucker, West Chester, Pa.

The girl with the quantity of hair and the deep, quiet voice. We don't see as much of her as we like, for she is a day student; but we have been glad to include her in some of our good times, such as the girls' feed and the Junior dance.



Russell Tylor, Easton, Md.

Having received sufficient credit with "Alec," Tylor without warning joined 1911, for which act alone he is entitled to much additional credit. He considers life a most serious proposition, except when elaborating upon his favorite topic, himself. Occasionally, when not preoccupied as mentioned above, he can ask truly as absurd a question as any member of 1913.





Ruth Verlenden, Darby, Pa.

In her room gather all, from Freshman to Senior, to partake of her wit and advice. As class secretary she was there with bells on, especially at sending out invitations to the reception. Never mind, Ruth, it wasn't your fault. You are strong as ever with the class. Just keep on living up to your convictions and talking woman's rights, and you will still fill the bill.



Elizabeth N. Washburn, Farm School, Pa.

Do you remember that time when you tried to change the regulation hockey uniform, Elizabeth? You're a pretty determined somebody, but, judging from the hard knocks you got that day, I'm afraid Miss Bates got the better of you. You'd better stick to the Chemistry Department and let Miss Bates run the athletics.





J. A. Watson, $\Phi \Sigma \kappa$, Moore, Pa.

The reader's attention is directed toward the initials. The veracity of this slanderous inference depends entirely upon the point of view. In the case of the Faculty a verdict of guilty might possibly be rendered, for in classes James can hold forth instantaneously and at great length upon any clue, no matter how slight or how uncertain it may be. However, as his classmates, we entertain serious doubts as to the justice of the accusation.



Ellwood Zavitz Way, St. Thomas, Ontario.

Easy by nature,
E. Z. by name,
As a member of Delphic
He gained all his fame.





Elizabeth White, K K F, Atlantic City, N. J.

Elizabeth is a most proper and dignified person. With all due respect to the august Delta Alpha Sigmas, knowing their pride-reducing propensities, we don't see how they ever had the nerve to ask her to join. One of her good qualities is her good soprano voice. She has brought honor to 1911 by singing on the quartette ever since Freshman year.



Mabelle G. Whitehead, Trenton, N. J.

Who's the maiden fair,
With the independent air?

Why, she's our shining example of the proverb, "Good goods in small packages," for she is a large bunch of dignity in a small package, only about five feet long. If anyone thinks his rights have been infringed, let him go to Mabelle, for she is equipped with a tool of such contemptuous scorn any opposition fades from view immediately. Very forceful in expressing her view and a good arguer—she should study law.





Joseph Henry Willits, Ward, Pa.

This well-known member of the Delphic Lit. is certainly far advanced when it comes to debate. Great minds are always set in slender bodies. Never mind, Joe, you can pole-vault just the same. With his red bag, Joe looks the part of a lawyer, and he has already planned his career as a congressman.



Rata Emma Willitt, Mayville, N. Y.

Beautiful, billowy, trailing tresses,
A dancer divine, with the flossiest dresses!

If you want a good yarn, a good joke or a good laugh, Rate's room is the warehouse. Thanks to "antitoxin for fatigue," she's up and doing all hours of the night to chase away blues. She's fond of Shakespeare, too, and "just simply adores" Hamlet's speech, "Angels and *ministers* of Mayville defend me." When it comes to good nature, why she'd beat Prexy himself.





Katharine Reinoehl Whitmeyer, K K Γ, Lebanon, Pa.

Here's to our Junior named Kate.
Who gives all the boys the heart-ache;
She plays with them all,
From the large to the small,
And then leaves each one to his fate.



Elizabeth Clark Yocum, Π Σ, Norristown, Pa.

Yen's a daisy, she's a dandy, she's a dear,
She's a double-jointed juggler in the gym;
She's the only thing that doesn't care nor fear,
For the roughest kind of fierce fast hocky vim.

Yen's the name everybody calls her, and nobody knows why. Freely translated from Chinese, it means "rough and ready." She's the kind who cures blues, etc. For a sample of true athletic felicity see Yen and Miss Bates going out the east gate at 6.30 some December morning.

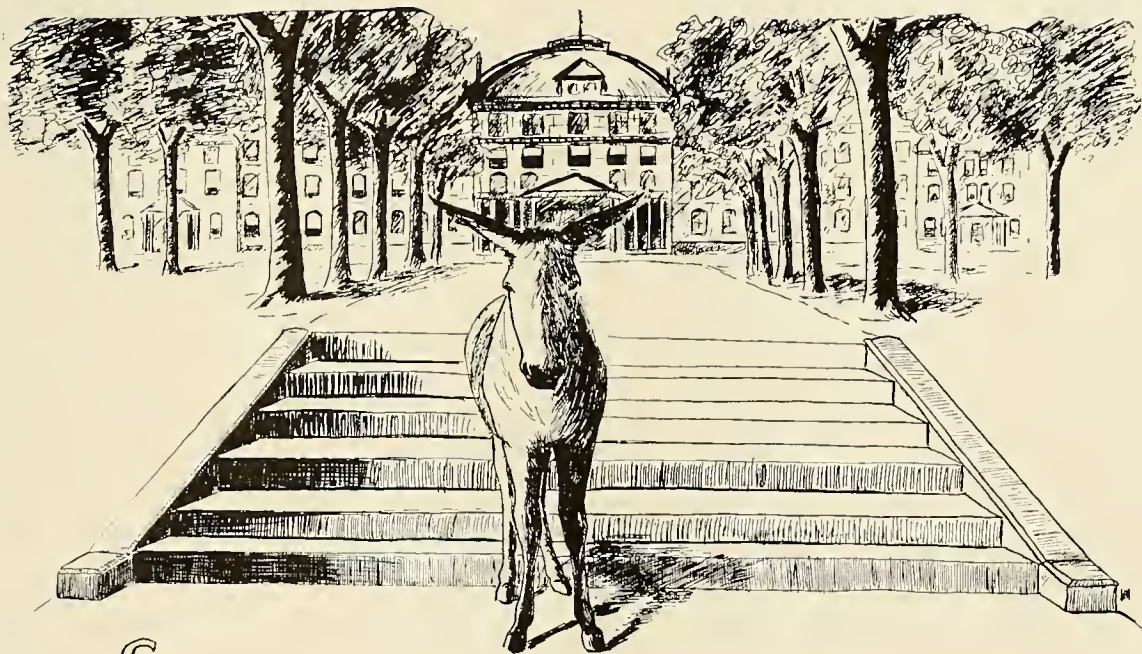


Ex-Members of 1911

RICHARD PETER ABELE, Δ Υ.
JANE WETHERBY BAKER, Π Σ.
BESSIE BEW, Π Β Φ,
CLYDE J. BLANCHARD,
HELEN LEIGH BLANTON,
ETHEL WEBB BOUREAC,
LEWIS H. BUEK, Κ Σ.
SAMUEL J. BUNTING, JR.,
BLANCHE F. BERT,
RAYMOND W. CAIN, Κ Σ,
DOROTHEA M. CARTER, Κ Α Θ,
MARY G. COFFMAN,
LEILA ENDERS,
HAROLD E. ENNIS, Κ Σ,
PAULINE RUBY FAY,
HELEN F. FISHER,
KATHERINE D. FLEMING,
GEORGE DOCK FUSSELL,
ANNA ELIZABETH GILKYSON, Κ Α Θ,
JAY CAMPBELL GILMORE, Κ Σ,
ANNA BASSETT GRISCOM, Κ Α Θ,
GRACE MARY GRISCOM, Κ Κ Γ,

RALPH ELWOOD HALLOCK, Κ Σ,
RALPH ELDRIDGE HARCOURT, Κ Σ,
EDWARD BYRON HAROLD, Φ Κ Ψ,
GERTRUDE WALTER HOOPES, Κ Α Θ,
FRANCES M. HOYT,
ANNA ESTELLA JAMES,
WILLIAM LANCASTER JENKINS, Δ Υ,
ISAAC BUSBY JONES, Φ Σ Κ,
VIRGINIA DRYSDALE KEENEY,
ALFRED ROBERTS JAMISON,
WILLIAM ROBERTS KRUSE,
CHARLES RAYMOND LEVIS,
EDWARD B. LUCKIE,
JOHN McALLISTER,
ANDREW JAMES McCLURE, Φ Σ Κ,
E. CORDELIA MACPIERSON,
L. BLEW MACPIERSON,
LYDIA JEANETTE MATHER,
MARY DENN MORGAN,
SARA T. MUXEN, Π Β Φ,
EDWARD CARL NEHLS, JR.,
CARMEN MARIA ORTIZ,

HELEN PAUL,
MORRIS CHARLES RATH, Δ Υ,
JESSIE T. RICHARDS, Π Β Φ,
EDITH MILLICENT RICHARDSON,
ERNEST MARION ROBERTS, Δ Υ,
MARY EVELYN SCHULER,
LAURA D. SERVOSS,
FRANCES EMILY SHIELDS,
MARY F. SHAW,
CECILE EMMORINE SMITH,
GLADYS K. SMITH,
PERCY MALTBY SMITH,
FLORENCE ELIZABETH SMEDLEY, Κ Α Θ,
CHARLES EDWARD SPRINGER,
RONALD SHEEPSHANKS SPROAT,
HELEN B. STRONG,
ROBERT W. B. TERRELL, Φ Κ Ψ,
MARY LOUISA URIE,
MARION CATHERINE WATTERS, Π Σ,
OTTO WILMAN WICKHAM, Κ Σ,
ALICE EMILY WOOD,
HARRY WARDLE YERKES, Κ Σ.



SOPHOMORE CLASS

Class of 1912

Officers

FIRST SEMESTER.

CHARLES ALBERT SMITH;

BYRON ROBERTS;

MARY OSGOOD;

J. EARNEST HARTMAN;

President:

Vice-President:

Secretary:

Treasurer:

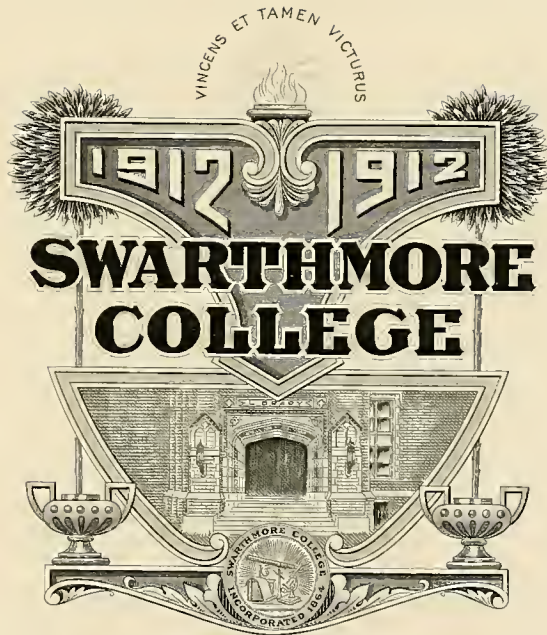
SECOND SEMESTER.

VICTOR HUGO LANE, JR.;

RICHARD H. MURFIT;

AMY BAKER;

PRESTON T. ROBERTS.



ESTABLISHED 1862

Sophomore Class

MAJOR SUBJECT.

EUGENE EDMUND AYRES, JR.....	<i>Chem. Engineering,</i>	Chester, Pa.
RUTH NAOMI AYERS,	<i>English,</i>	Easton, Pa.
AMY BAKER, K A Θ.	<i>English,</i>	Philadelphia, Pa.
GERTRUDE M. BARTEL,	<i>German,</i>	Richmond, Ind.
ELISABETH HALLOWELL BARTLETT, K K Γ,	<i>English,</i>	Baltimore, Md.
ALICE MARIE BOLTON,	<i>French,</i>	Philadelphia, Pa.
MADÉLINE BROWN,	<i>English,</i>	Swarthmore, Pa.
CAROLINE EDITH BUNTING,	<i>English,</i>	Swarthmore, Pa.
MARY LOIS BYE,	<i>English,</i>	Swarthmore, Pa.
PHILLIP JACKSON CARPENTER, Φ K Ψ,	<i>Economics,</i>	Wilmington, Del.
IRVEN HAMILTON CASE, Φ Σ K.	<i>Economics,</i>	Magley, Ind.
LOUISE KNICKERBOCKER CLEMENT,	<i>German,</i>	Oak Summit, N. Y.
CHARLES AARON COLLINS,	<i>Economics,</i>	Moorestown, N. J.
DOROTHY HEISTER CORSON,	<i>Philosophy,</i>	Norristown, Pa.
ANNA WASHINGTON DETWEILER,	<i>German,</i>	Reading, Pa.
*WALTER WHITE DILLISTIN, Φ Σ K.	<i>Economics,</i>	Paterson, Pa.
WILMER COFFMAN DUTTON, Φ Σ K.	<i>Civil Engineering,</i>	Chester, Pa.
MINNIE BRADFORD ENDICOTT,	<i>French,</i>	Merion, Pa.
DONALD RENWICK FERGUSON, K Σ,	<i>Biology,</i>	Philadelphia, Pa.
AVIS LORAINÉ FITCH, K K Γ,	<i>English,</i>	Flushing, N. Y.
CLARA ELIZABETH FRAZEE, Π Σ,	<i>English,</i>	Baltimore, Md.
CLAUDE FRANCIS GILCHRIST, Φ K Ψ,	<i>Economics,</i>	Marion, Ind.

*Deceased.

MARION DUFFIELD GRAU.	<i>History.</i>	Swarthmore, Pa.
LYDIA REECE GREEN, K A Θ,	<i>Biology.</i>	Swarthmore, Pa.
MARGARET ELIZABETH GREEN,	<i>French.</i>	Bartow, Fla.
ROBERT WRIGHT HACKMAN.	<i>Elect. Engineering.</i>	Womelsdorf, Pa.
ANNE SHOEMAKER HAINES, K K Γ.	<i>German.</i>	Swarthmore, Pa.
WILLIAM DARRACH HALSEY,	<i>Civil Engineering.</i>	Swarthmore, Pa.
JOHN ERNEST HARTMAN, Φ Σ K,	<i>Mathematics.</i>	Dillsburg, Pa.
ANNA MAY HASLETT.	<i>German.</i>	Philadelphia, Pa.
ANNA MARIE HELLER.	<i>German.</i>	Philadelphia, Pa.
HELEN ALBERTA HERR.	<i>Chemistry.</i>	Strasburg, Pa.
MILDRED GRACE HOADLEY, K A Θ.	<i>German.</i>	Sheffield, Mass.
ALBERT WARFIELD HOOPES, Φ K Ψ.	<i>Economics.</i>	West Chester, Pa.
WILLIAM KING HOYT.	<i>Chemistry.</i>	Saratoga Springs, N. Y.
HORACE CARROLL JENKINS.	<i>French.</i>	Gwynedd, Pa.
VICTOR HUGO LANE, Ψ Υ.	<i>History.</i>	Ann Arbor, Mich.
FLORENCE MANNING LIPPINCOTT.	<i>History.</i>	Woodstown, N. J.
CORNELIA LILLIAN LOUNSBURY,	<i>History.</i>	Plainfield, N. J.
PHEBE LUKENS, K K Γ.	<i>French.</i>	Swarthmore, Pa.
WALTER LEE LUKENS, Δ Υ.	<i>English.</i>	Swarthmore, Pa.
HELEN CRAWFORD MARR, Π Β Φ,	<i>English.</i>	Swarthmore, Pa.
ALICE ELISABETH MASTEN, K A Θ,	<i>Mathematics.</i>	Indianapolis, Ind.
EDITH MAY MARTIN.	Norristown, Pa.
FLORENCE MEREDITH.	<i>English.</i>	Long Branch, N. J.
JAMES ELSWORTH MITCHELL, K Σ.	<i>History.</i>	Millville, N. J.
RICHARD HENRY MURFIT, Δ Υ.	<i>Civil Engineering.</i>	Somerton, Philadelphia.
MARY ELIZA OSGOOD.	<i>History.</i>	Hammonton, N. J.
SAMUEL EASTBURN PHIPPS, Δ Υ.	<i>Elect. Engineering.</i>	Ward, Pa.
MATTIE HELEN PRESSEY,	<i>English.</i>	Philadelphia, Pa.
MARGARET LIGHTFOOT PRICE,	<i>English.</i>	Moylan, Pa.
WILLIAM WEBB PRICE.	Moylan, Pa.
WALTER ARNOLD REINHARD,	<i>Chem. Engineering.</i>	Chester, Pa.
ELEANOR A. RITTENHOUSE, Π Β Φ,	Mont Clair, N. J.
MARCO JULIO RICAOTTE,	<i>Elect. Engineering.</i>	Riobamba, Ecuador.

BYRON THOMAS ROBERTS,	<i>Mathematics,</i>	Moorestown, N. J.
HAROLD STINE ROBERTS,	<i>Latin,</i>	Merchantville, N. J.
PRESTON THOMAS ROBERTS,	<i>Mathematics,</i>	Moorestown, N. J.
ALEXANDRA BEATRICE ROGERS,	Corry, Pa.
ANNA MULLIN ROGERS,	<i>German,</i>	West Chester, Pa.
JOHN SHEE RUSII, JR.,	<i>Elect. Engineering.</i>	Concordville, Pa.
ANNA YARDLEY SATTERTHWAITE,	<i>English,</i>	Yardley, Pa.
LAURENCE PRICE SHARPLES, ΔΥ,	<i>Chem. Engineering,</i>	Greenhill, Pa.
HELEN SHINN,	Atlantic City, N. J.
CAROLYN HALLOWELL SMEDLEY, ΚΑΘ,	<i>French,</i>	Redlands, Cal.
CHARLES ALFRED SMITH, ΚΣ,	<i>Civil Engineering,</i>	Philadelphia, Pa.
HELEN MOORE SPACKMAN, ΠΒΦ,	Coatesville, Pa.
MABEL LYDIA STINER, ΠΒΦ,	<i>English,</i>	Kennett Square, Pa.
JOSEPH DURBIN STITES, ΦΣΚ,	<i>Elect. Engineering.</i>	Williamstown, Pa.
RAYMOND CLARKE STORR, ΦΚΨ,	<i>Economics,</i>	Pottstown, Pa.
ALICE STOVER, ΠΒΦ	<i>German,</i>	New Brunswick, N. J.
IDA DOROTHY STRODE, ΠΒΦ,	<i>Biology,</i>	West Chester, Pa.
EDITH NEAL SWAYNE, ΠΣ,	<i>English,</i>	West Chester, Pa.
THOMAS ROTHEVELL TAYLOR, ΚΣ,	<i>Civil Engineering.</i>	Swarthmore, Pa.
CHARLES GARRETT THATCHER, ΦΣΚ,	<i>Civil Engineering,</i>	Swarthmore, Pa.
EDITH FREEMAN TRACEY, ΠΒΦ,	<i>English,</i>	Glyndon, Md.
NATALIE SUDLER TURNER,	<i>Philosophy,</i>	Asbury Park, N. J.
YENSIE WINIFRED VIBBERT,	<i>English,</i>	Milford, Del.
VERNON R. WADDELL, ΚΑΘ,	<i>English,</i>	Swarthmore, Pa.
EVALYNN WALKER,	<i>German,</i>	Media, Pa.
INEZ MORA WASHBURNE,	<i>French,</i>	Pleasantville, N. Y.
AMY WEAVER,	<i>History,</i>	Brooklyn, N. Y.
BERTHA WEAVER,	<i>English,</i>	Brooklyn, N. Y.
HELEN MOTZ WEAVER,	<i>French,</i>	Philadelphia, Pa.
WARREN WALLACE WEAVER, ΦΣΚ,	<i>Civil Engineering.</i>	Philadelphia, Pa.
HERMAN ELLIOTT WELLS,	<i>Civil Engineering,</i>	Nottingham, Pa.
ANNE DEBORAH WHITE,	<i>Biology,</i>	Lansdowne, Pa.
MARTHA WILLETTS, ΚΚΓ,	<i>French,</i>	Trenton, N. J.

Ex-Members of 1912

GEORGE T. ASHTON

MABEL L. CHAPIN

HELEN S. COCHRAN

JAMES Z. COLTON

SALOME B. CORLE

MARGERIE L. DAY

RAYMOND K. DENWORTH, ΦΚΨ

FREDERIC ERRINGER

MILFORD G. FARLEY, ΚΣ

VASHTI LOUISE GAREY

T. R. GOLDSBOROUGH

GRACE A. GUNDERSON

ANNIE L. HARVEY

MARY L. HECKEL

KATHARINE S. KLEMM

MARGARET K. MCMICHAEL

RUTH L. MCNEIL

SALLIE S. MCSPARRAN

GRACE E. MERRILL

MARY S. PUSEY

MARY S. RAMSEY, ΦΒΠ

BENJAMIN SATTERTHWAITE, JR.

LAURA D. SCHULL

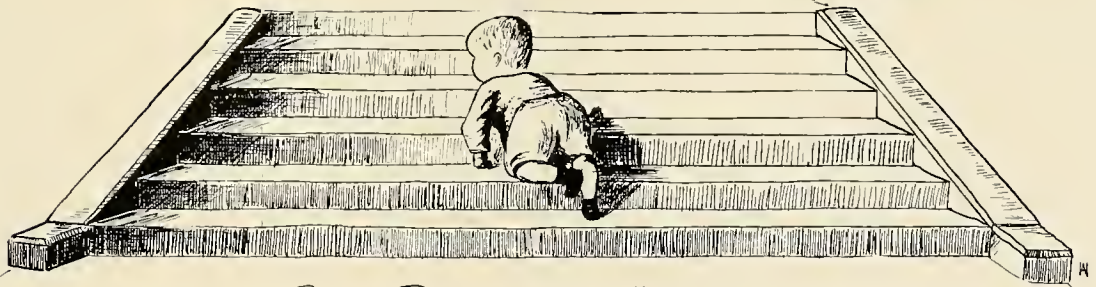
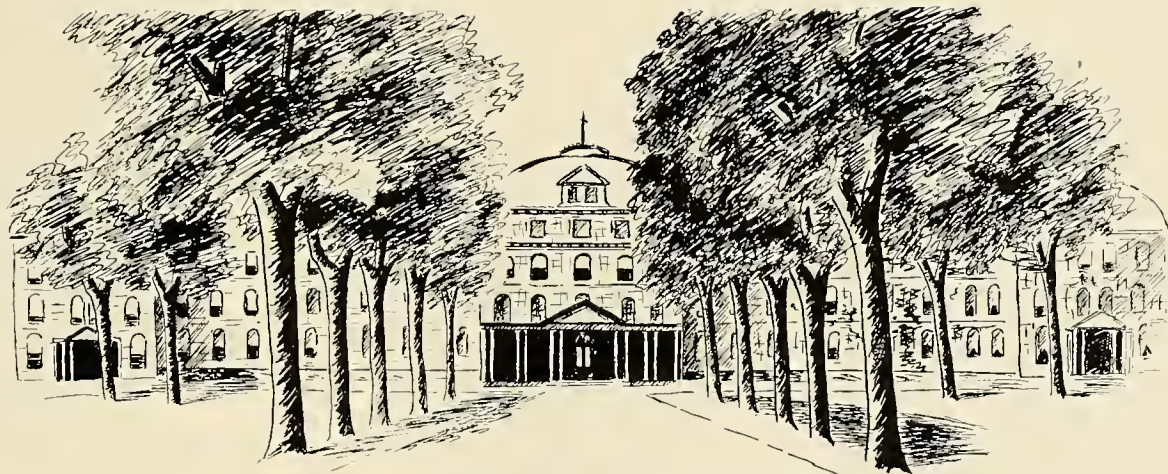
FINLAY H. SHILAND

THOMAS HASTINGS TRAVILLA, ΔΤ

WILLIAM RUSSEL TYLOR

EDITH W. WATSON

MARION C. ZIMMERMAN



1913

Class of 1913

Officers

FIRST SEMESTER

HENRY LEE MESSNER;

CLEMENT B. LEWIS;

E. JOSEPHINE FOSTER;

J. AUGUSTUS CADWALLADER;

President:

Vice-President:

Secretary:

Treasurer:

SECOND SEMESTER

WILLIAM HENRY GILLAM, JR.;

DONALD H. VAN TRUMP;

CATHERINE WILLIAMS;

NEWTON TARBLE.



LAMBERT PHILA

Freshman Class

MAJOR SUBJECT.

KATHERINE ELSIE ANDERS,		Fairview Village, Pa.
IVA ADELE APPLEBY,		Wilmington, Del.
ROSE FOSTER AVERY,		Swarthmore, Pa.
ARTHUR UNDERWOOD AYRES,		Chester, Pa.
PAULINE MARGUERITE BAILEY,		Swarthmore, Pa.
ELIZABETH BARRETT,	<i>English,</i>	Atlantic City, N. J.
ETHEL ATWOOD BATES,	<i>English,</i>	Atlantic City, N. J.
MARION BEADENKOPF,		Wilmington, Del.
WILLIAM MARK BITTLE,	<i>Civil Engineering,</i>	Swarthmore, Pa.
MARY FERRIS BLACKBURN,		Baltimore, Md.
ELIZABETH LEONA BOYER,	<i>English,</i>	Atlantic City, N. J.
LILLIAN BOYT,		Secane, Pa.
HARPER VAUGHAN BRESSLER,	<i>Elect. Engineering,</i>	Tower City, Pa.
WILLIAM HOLMES BROWN,	<i>Civil Engineering,</i>	Leesburg, Va.
FAY BURGER,	<i>History,</i>	Philadelphia, Pa.
J. AUGUSTUS CADWALLADER, ΦΚΨ,	<i>Economics,</i>	Yardley, Pa.
RUTH ANNA CARLILE,	<i>Latin,</i>	West Grove, Pa.
SARA MILDRED CHANDLER,		Oxford, Pa.
MARGARET CLIFFORD,	<i>French,</i>	Swarthmore, Pa.
MARION COLES,	<i>English,</i>	Merchantville, N. J.
RUSSELL MAHLON COOK,	<i>Civil Engineering,</i>	Salem, O.
MARY ANNE CORDINGLY,		Philadelphia, Pa.
ELSIE ANNA CUMMINS,	<i>English,</i>	West Chester, Pa.

HELEN WATSON DAVIS,	<i>Latin,</i>	Shiloh, N. J.
JOSEPHINE HOUSE DENNISON,	<i>German,</i>	East Downingtown, Pa.
JUANITA MAY DOWNES,	<i>Greek,</i>	Chester, Pa.
DAVID TULLY DUNNING, $\Phi \Sigma \Kappa$,	<i>Mech. Engineering,</i>	Sussex, N. J.
SARA PALMER EASTBURNE,	<i>English,</i>	Lahaska, Pa.
WARREN ELLIOTT, $\Phi \Kappa \Psi$,	<i>Biology,</i>	Marquette, Mich.
ALFRED NATHAN EVANS, $\Phi \Sigma \Kappa$,	<i>Economics,</i>	Masonville, N. J.
KENNETH VERNON FARMER, $\Phi \Sigma \Kappa$,	<i>Elect. Engineering,</i>	Newark, O.
KATHRYN ESTHER FELL,	<i>French,</i>	Philadelphia, Pa.
NORMAN LOUIS FORCE,		Philadelphia, Pa.
E. JOSEPHINE FOSTER,		Trenton, N. J.
ALICE PITMAN GARWOOD,	<i>English,</i>	Swartmore, Pa.
WARREN EARLE GATCHELL,	<i>Engineering,</i>	Rutledge, Pa.
LOUIS FRED GIEG, $\Kappa \Sigma$,	<i>Chemistry,</i>	Millville, N. J.
DOROTHY MAY GILL,		Philadelphia, Pa.
WILLIAM HENRY GILLAM, JR., $\Delta \Upsilon$,	<i>Civil Engineering,</i>	Langhorne, Pa.
FRANCIS RUDOLPH GOEHRING, $\Kappa \Sigma$,	<i>Mech. Engineering,</i>	Philadelphia, Pa.
HATTIE ARLINE GOOD,	<i>English,</i>	Havre de Grace, Md.
GRACE WINTER GREENE,		Dover, Del.
VIRGINIA PRESTON GRIEST,	<i>English,</i>	Lititz, Pa.
CATHERINE SARAH GUTELIUS,	<i>Greek,</i>	Wallingford, Pa.
MARGUERITE HALLOWELL,		Ivyland, Pa.
JULIE M. HATHAWAY,		Wallingford, Pa.
MARGARET BUFFINGTON HAWKINS,		Media, Pa.
EMMA KNOX HAWTHORNE,		Norristown, Pa.
GRACE RAYMOND HELMICK,		Helena, Mont.
EBB M. HERITAGE,		Collingswood, N. J.
ETHEL MAE HICKSON,	<i>Chemistry,</i>	New Providence, N. J.
MARGUERITE STEWART HINCHMAN,	<i>History,</i>	Johnstown, Pa.
EDWARD WEST HOLLINGSWORTH,	<i>Civil Engineering,</i>	Bel Air, Md.
ERNEST RICHARD HOLY,	<i>Civil Engineering,</i>	Philadelphia, Pa.
MARGARET FRIES HOUGH,		Ambler, Pa.
TACY PAUL HOEGH,	<i>Biology,</i>	Ambler, Pa.

ELIZABETH EACHUS JACKSON,		Lansdowne, Pa.
CHARLOTTE FRISCH JACOBS,	<i>Biology,</i>	Philadelphia, Pa.
MARIE BROTHWELL JACOBS,	<i>Economics,</i>	Philadelphia, Pa.
ALDEN BLISS JONES,		Swarthmore, Pa.
ALISTER ROSS JONES,		Swarthmore, Pa.
ELIZABETH KELLER,		Morton, Pa.
WILLIAM VERNON KERNS,	<i>Civil Engineering,</i>	Moline, Ill.
EMMA DEBORAH KINSEY,		Willow Grove, Pa.
ROSWITHA AGNES KUDLICH,	<i>German,</i>	New York, N. Y.
LOUISE MARIE LAWTON,	<i>English,</i>	Skaneateles, N. Y.
CLEMENT BIDDLE LEWIS, Δ T,	<i>Economics,</i>	Lansdowne, Pa.
LLOYD DOWNS LEWIS,		Pendleton, Ind.
MARGARET BOAR LIVINGSTON,	<i>German,</i>	Lansdowne, Pa.
WILLIAM PENN LUKENS,	<i>Elect. Engineering,</i>	Swarthmore, Pa.
HELEN MAY McCONAGHY,	<i>English,</i>	Morton, Pa.
LAURIE AGNES McDONALD,		Philadelphia, Pa.
FRANCIS MILLER MACDOWELL,	<i>Civil Engineering</i>	Phœnicia, N. Y.
LETITIA McHOSE,		Reading, Pa.
CHARLES WEBB MAJOR, K Σ,	<i>Economics,</i>	Philadelphia, Pa.
HENRY LEE MESSNER, Φ K Ψ,	<i>English,</i>	Roaring Branch, Pa.
ESTHER MILDER,		Swarthmore, Pa.
ABNER THOMPSON MITCHELL, Δ T,	<i>Civil Engineering,</i>	Glenolden, Pa.
MARY WALLACE MULLEN, 2D,		Wilmington, Del.
PERIN JONES MYERS,		Jeffersonville, Ind.
CAROLINE ELIZABETH MYRICK,	<i>English,</i>	Hammonton, N. J.
ELIZABETH BIGGINS OLIVER,	<i>English,</i>	Chester, Pa.
ANNA PAULINE KATHARINE OPPENLAUDER,		Philadelphia, Pa.
REBECCA TYLER OSLER,	<i>English,</i>	Pensauken, N. J.
FRANCIS WILLARD PANCOAST,	<i>Civil Engineering,</i>	Swarthmore, Pa.
J. ARTHUR PANCOAST,	<i>Economics,</i>	Merchantville, N. Y.
PAUL BENTON PASSMORE,	<i>Civil Engineering,</i>	Butte, Mont.
ANITA PECK,	<i>English,</i>	Riverside, Conn.
EARLE STANTON PHILIPS, Φ K Ψ,	<i>Economics,</i>	Kennett Square, Pa.
DOROTHY PHILLIPS,	<i>English,</i>	Philadelphia, Pa.

ELIZABETH JOHNSON PHILLIPS,		Waterford, Va.
MARY ELIZABETH PIDGEON,	<i>English,</i>	Wadesville, Va.
BENJAMIN HARRISON POLLOCK, K Σ,	<i>Chemistry,</i>	Philadelphia, Pa.
WALLACE WILTBERGER REX,		Churchville, Pa.
JAMES JACOB SCHOCH, K Σ,		Okmulgee, Okla.
EARLE RAUDENBUSH SEAMAN,	<i>Civil Engineering,</i>	Reading, Pa.
ADALINE SEMPLE,		Wilmington, Del.
MARTHA ADELINE SHARPLES,	<i>Latin,</i>	West Chester, Pa.
CHARLES CARL SHEPPARD,	<i>Chemistry,</i>	Bridgeton, N. J.
ANNA CAROLINE SHOEMAKER,	<i>French,</i>	Philadelphia, Pa.
LILLIAN SIMONS,		Swarthmore, Pa.
ELSIE BRADFIELD SMOCK,		Philadelphia, Pa.
JAMES RUSSELL SNYDER,		Swarthmore, Pa.
MARIAN REDFIELD STEARNE,		Philadelphia, Pa.
CHARLES PRATT STILES, K Σ,	<i>Civil Engineering,</i>	Camden, N. J.
GEORGE EDMUND TARBLE,	<i>Economics,</i>	Martinsville, Ill.
NEWTON TARBLE, Φ K Ψ,	<i>Economics,</i>	Martinsville, Ill.
HELEN TATMAN,		Milford, Del.
JAMES STEPHENS VAN SYCKEL, Δ T,		Trenton, N. J.
DONALD HARPERTSON VAN TRUMP, Φ K Ψ,	<i>Mech. Engineering,</i>	Edgemoor, Del.
RALPH BENEDICT VERNON, Φ K Ψ,	<i>Economics,</i>	Pomeroy, Pa.
GERALD ROSS WAKEFIELD,	<i>Elect. Engineering,</i>	Highland Falls, N. Y.
CORNELIA NEEDLES WALKER,		Waterford, Va.
ELLEN WATSON,		Weiser, Idaho.
JOSEPH SHALLCROSS WEBB,	<i>Mech. Engineering,</i>	Sharon Hill, Pa.
MARY WELSH,		Rockville, Md.
CLARENCE JASPER WEYANT,	<i>Civil Engineering</i>	Fort Montgomery, N. Y.
HELEN JOSEPHINE WHITE,	<i>Biology,</i>	Lansdowne, Pa.
CATHERINE BOYD WILLIAMS,	<i>French,</i>	Philadelphia, Pa.
MARTHA MAY WILLIAMS,	<i>Latin,</i>	Sellersville, Pa.
WILLARD FELL WILLIAMS, Φ Σ K,		Wilmington, Del.
ANNA WORRELL,	<i>German,</i>	Ogden, Pa.
KATHARINE LOWER WRAY,		Bellwood, Pa.
FRED GARFIELD YOUNG,	<i>Economics,</i>	West Chester, Pa.



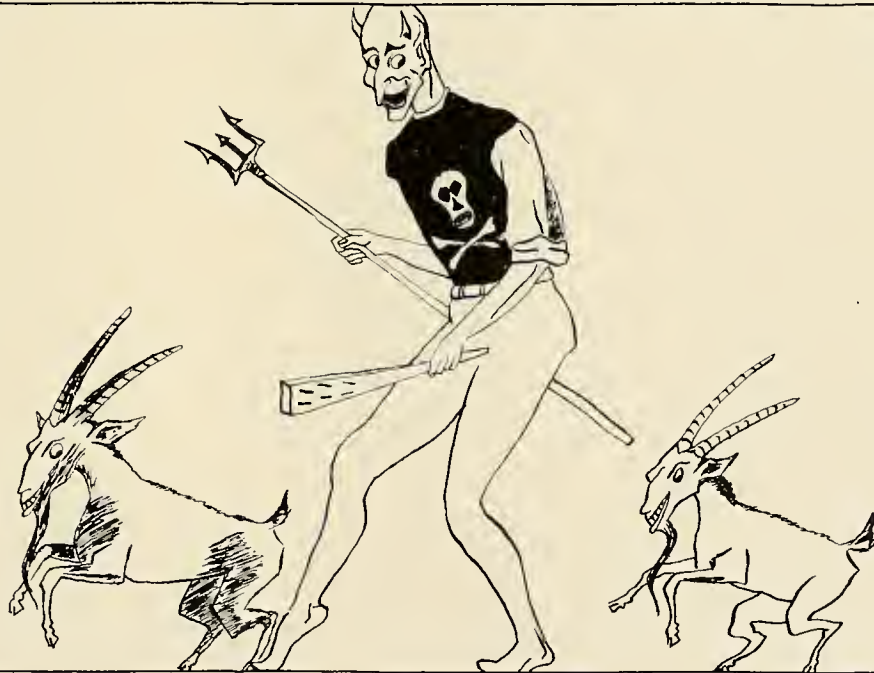
Graduate Students

MARGARET DALE LEIPER, K K Γ,	<i>French,</i>	Swarthmore, Pa.
HARRIET WHITE SHEPPARD,	<i>Mathematics,</i>	Norristown, Pa.
THOMAS JAY SPROUL, Φ K Ψ,	<i>Chemistry,</i>	Chester, Pa.
MARY TRUMAN,	<i>History,</i>	Swarthmore, Pa.

Special Students

ALBERT BREWER BAKER, Δ Υ,		Baltimore, Md.
THOMAS BROWN BAKER,	<i>Civil Engineering,</i>	Purcellville, Va.
M. ELIZABETH BATES,		Wollaston, Mass.
GEORGENE HOWARD BLANTON,	<i>Pub. Speaking,</i>	Philadelphia, Pa.
HERBERT LOUIS BLUMHARD, Φ Σ K,	<i>Elect. Engineering</i>	Philadelphia, Pa.
GUY WILBUR CHIPMAN,	<i>Chemistry,</i>	Lansdowne, Pa.
ROY WELTY DELAPLAINE, K Σ,	<i>Elect. Engineering,</i>	Waynesboro, Pa.
JAMES MONAGHAN,		Philadelphia, Pa.
MARY SICKLES RUSEY,	<i>English,</i>	Swarthmore, Pa.
MARY STUART RAMSEY, Π Β Φ,	<i>French,</i>	Swarthmore, Pa.
JOHN STEWART REID, Δ Υ,	<i>Elect. Engineering,</i>	Philadelphia, Pa.
HARRY COLEMAN TILY, Φ K Ψ,	<i>Elect. Engineering,</i>	Cynwydd Pa.
FELTON PARKER WELLER, Δ Υ,	<i>Chemistry,</i>	Arlington, Md.

FRATERNITIES



Hi Chapter of the Kappa Sigma Fraternity

Founded at the University of Virginia, 1867.

FRATERNITY ORGAN:—*Caduceus.*

FRATERNITY COLORS:—*Scarlet, White and Emerald.*

FRATERNITY FLOWER:—*Lily of the Valley.*

Annual Banquet of the Chapter was held at the Bellevue-Stratford, December 18, 1909.

MDCCCCX.

J. NORMAN OGDEN,
GEORGE E. BOUGHTON,
LEWIS H. BUCK,

WALTER W. KRIDER.

JOHN JOHNSON,
FRANK H. GRIFFIN,
CONRAD A. WICKHAM,

MDCCCCXI.

CHARLES A. EBERLE,

HARRY L. MILLER.

MDCCCCXII.

JAMES E. MITCHELL,
DONALD R. FERGUSON.

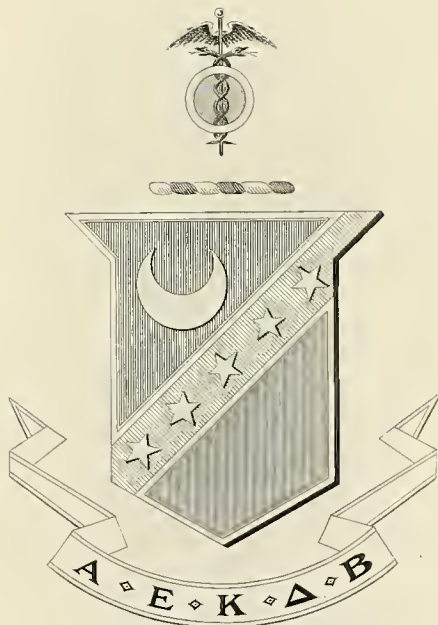
CHARLES A. SMITH,
THOMAS R. TAYLOR.

MDCCCCXIII.

LOUIS F. GEG,
BENJAMIN H. POLLOCK,
FRANCIS R. GOEHRING.

ROY W. DELAPLAINE,
CHARLES W. MAJOR,
CHARLES P. STILES,

JAMES J. SHOCK.



ΣΧΕΔΙΩΣΤΗΣ Ο ΑΡΧΙΤΕΚΤΟΝΟΣ ΠΑΠΑ ΣΙΜΩΝ ΓΡΑΤΣΕΛΝΤΣΥ
ΕΚΔΡΑΣΤΗΣ Ο ΑΡΧΙΤΕΚΤΟΝΟΣ Ε. Α. ΒΕΡΝΕΡΤΣΙΝΚΑ
252



Kappa Sigma Chapter Roll

BETA, University of Alabama,	1899	ALPHA-LAMBDA, University of Vermont,	1893
GAMMA, Louisiana State University,	1887	ALPHA-MU, University of North Carolina,	1893
DELTA, Davidson College,	1890	ALPHA-NU, Wofford College,	1893
ZETA, University of Virginia,	1867	ALPHA-PI, Wabash College,	1895
ETA, Randolph-Macon,	1885	ALPHA-RHO, Bowdoin College,	1895
THETA, Cumberland University,	1887	ALPHA-SIGMA, Ohio State University,	1895
IOTA, Southwestern University,	1886	ALPHA-TAU, Georgia School of Technology,	1895
KAPPA, Vanderbilt University,	1876	ALPHA-PHI, Bucknell University,	1896
LAMBDA, University of Tennessee,	1879	ALPHA-CHI, Lake Forest University,	1896
NU, William and Mary College,	1890	ALPHA-PSI, University of Nebraska,	1897
XI, University of Arkansas,	1891	ALPHA-UPSILON, Millsaps College,	1895
PI, Swarthmore College,	1888	ALPHA-OMEGA, William Jewell College,	1897
SIGMA, Tulane University,	1888	BETA-ALPHA, Brown University,	1898
TAU, University of Texas,	1884	BETA-BETA, Richmond College,	1898
UPSILON, Hampden-Sidney College,	1883	BETA-GAMMA, Missouri State University,	1898
PHI, Southwestern Presbyterian University,	1882	BETA-DELTA, Washington and Jefferson College,	1898
CHI, Purdue University,	1885	BETA-EPSILON, University of Wisconsin,	1898
PSI, University of Maine,	1886	BETA-ZETA, Leland Stanford, Jr., University,	1899
OMEGA, University of the South,	1881	BETA-ETA, Alabama Polytechnic Institute,	1900
ETA-PRIME, Trinity College, N. C.,	1893	BETA-THETA, University of Indiana,	1900
ALPHA-ALPHA, University of Maryland,	1897	BETA-IOTA, Lehigh University,	1900
ALPHA-BETA, Mercer University,	1891	BETA-KAPPA, New Hampshire College,	1901
ALPHA-GAMMA, University of Illinois,	1891	BETA-LAMBDA, University of Georgia,	1901
ALPHA-DELTA, Pennsylvania State College,	1892	BETA-MU, University of Minnesota,	1901
ALPHA-EPSILON, University of Pennsylvania,	1891	BETA-NU, Kentucky State College,	1901
ALPHA-ZETA, University of Michigan,	1892	BETA-OMICRON, University of Denver,	1902
ALPHA-ETA, George Washington University,	1896	BETA-PI, Dickinson College,	1902
ALPHA-THETA, Southwestern Baptist University,	1892	BETA-RHO, University of Iowa,	1902
ALPHA-KAPPA, Cornell University,	1892	BETA-SIGMA, Washington University,	1902

BETA-TAU, Baker University,	1903	GAMMA-GAMMA, Colorado School of Mines,	1904
BETA-XI, University of California,	1901	GAMMA-DELTA, Massachusetts State College,	1904
BETA-PIII, Case School of Applied Science,	1903	GAMMA-EPSILON, Dartmouth College,	1905
BETA-CHI, Missouri School of Mines,	1903	GAMMA-ZETA, New York University,	1905
BETA-PSI, University of Washington,	1903	GAMMA-ETA, Harvard University,	1905
BETA-UPSILON, North Carolina A. and M. College,	1904	GAMMA-THETA, University of Idaho,	1905
BETA-OMEGA, Colorado College,	1904	GAMMA-IOTA, Syracuse University,	1906
MU, Washington and Lee University,	1904	GAMMA-KAPPA, University of Oklahoma,	1906
GAMMA-ALPHA, University of Oregon,	1904	GAMMA-MU, Washington State College,	1908
GAMMA-BETA, University of Chicago,	1904	GAMMA-NU, Washburn College,	1908

Alumni Chapters

BOSTON, MASS.
 BUFFALO, N. Y.
 ITHACA, N. Y.
 NEW YORK, N. Y.
 PHILADELPHIA, PA.
 SCRANTON, PA.
 DANVILLE, VA.
 LYNCHBURG, VA.
 NEWPORT NEWS, VA.
 NORFOLK, VA.
 RICHMOND, VA.
 WASHINGTON, D. C.
 CONCORD, N. C.
 DURHAM, N. C.
 KINGSTON, N. C.
 WILMINGTON, N. C.
 ATLANTA, GA.

BIRMINGHAM, ALA.
 MOBILE, ALA.
 MONTGOMERY, ALA.
 SAVANNAH, GA.
 CHATTANOOGA, TENN.
 COVINGTON, TENN.
 JACKSON, TENN.
 MEMPHIS, TENN.
 NASHVILLE, TENN.
 COLUMBUS, O.
 LOUISVILLE, KY.
 PITTSBURG, PA.
 CHICAGO, ILL.
 DANVILLE, ILL.
 INDIANAPOLIS, IND.
 MILWAUKEE, WIS.
 FORT SMITH, ARK.

KANSAS CITY, MO.
 LITTLE ROCK, ARK.
 PINE BLUFF, ARK.
 ST. LOUIS, MO.
 JACKSON, MISS.
 NEW ORLEANS, LA.
 RUSTON, LA.
 TEXARKANA, TEXAS-ARK.
 VICKSBURG, MISS.
 WACO, TEXAS.
 YAZOO CITY, MISS.
 DENVER, COLO.
 SALT LAKE CITY, UTAH.
 LOS ANGELES, CAL.
 SAN FRANCISCO, CAL.
 PORTLAND, ORE.
 SEATTLE, WASH.

Pennsylvania Kappa Chapter of the Phi Kappa Psi Fraternity

Founded at Washington and Jefferson College, 1852.

FRATERNITY ORGAN:—*The Shield.*

FRATERNITY COLORS:—*Lavender and Pink.*

FRATERNITY FLOWER:—*Sweet Pea.*

The annual banquet of the Chapter was held at the Bellevue-Stratford, January 8th, 1910.

MDCCCXC.

THOMAS JAY SPROUL.

MDCCCXC.

EDWARD WATSON FELL,
ROBERT ALLEN CREWS,

LOUIS FREDERICK DETRICK,
JOSEPH FRANKLIN GASKILL.

MDCCCXCI.

RAYMOND KEENAN DENTWORTH,

ALBERT MERRITT PITCHER.

MDCCCXCII.

PHILIP JACKSON CARPENTER,
ALBERT WARFIELD HOOPES.

RAYMOND CLARK STORB,
CLAUDE FRANCIS GILCHRIST.

MDCCCXCIII.

J. AUGUSTUS CADWALLADER,
WARREN ELLIOT,
RALPH BENEDICT VERNON,
EARLE STANTON PHILLIPS,

DONALD HARPERTSON VAN TRUMP,
HENRY LEE MESSNER,
HARRY COLEMAN TILY,
NEWTON TARBLE.



OFFICIAL PLATE
E. A. WRIGHT, PHILA.
3 14-3



Phi Kappa Psi Chapter Roll

PA. ALPHA, Washington and Jefferson,	1852	N. Y. BETA, Syracuse University,	1884
VA. ALPHA, University of Virginia,	1853	N. Y. EPSILON, Colgate University,	1887
PA. BETA, Allegheny College,	1855	MINN. BETA, University of Minnesota,	1888
VA. BETA, Washington and Lee University,	1855	PA. KAPPA, Swarthmore College,	1889
PA. GAMMA, Bucknell University,	1855	W. VA. ALPHA, University of West Virginia,	1890
PA. EPSILON, Gettysburg College,	1855	CAL. BETA, Leland Stanford, Jr., University,	1891
MISS. ALPHA, University of Mississippi,	1857	N. Y. GAMMA, Columbia University,	1892
PA. ZETA, Dickinson College,	1858	N. Y. ZETA, Brooklyn Polytechnic,	1893
PA. ETA, Franklin and Marshall College,	1860	ILL. BETA, University of Chicago,	1894
O. ALPHA, Ohio Wesleyan University,	1861	MICH. ALPHA, University of Michigan,	1894
ILL. ALPHA, Northwestern University,	1864	NEB. ALPHA, University of Nebraska,	1895
IND. ALPHA, De Pauw University,	1865	MASS. ALPHA, Amherst College,	1895
O. BETA, Wittenburg College,	1866	N. H. ALPHA, Dartmouth College,	1896
IA. ALPHA, University of Iowa,	1867	CAL. GAMMA, University of California,	1896
PA. THETA, Lafayette College,	1869	WIS. ALPHA, University of Wisconsin,	1896
N. Y. ALPHA, Cornell University,	1869	IND. DELTA, Purdue University,	1901
IND. BETA, University of Indiana,	1869	TEXN. DELTA, Vanderbilt University,	1901
KAN. ALPHA, University of Kansas,	1876	R. I. ALPHA, Brown University,	1902
PA. IOTA, University of Pennsylvania,	1877	TEXAS ALPHA, University of Texas,	1904
O. DELTA, Ohio State University,	1880	ILL. DELTA, University of Illinois,	1904
MD. ALPHA, Johns Hopkins University,	1880	O. EPSILON, Case School of Applied Science,	1906
WIS. GAMMA, Beloit College,	1881	MO. ALPHA, University of Missouri,	1908

Alumni Club

HARVARD.

Alumni Associations

BALTIMORE.

PHILADELPHIA.

PITTSBURG,

MEADVILLE,

NEWARK.

NEW YORK,

BUFFALO,

WASHINGTON,

CLEVELAND,

SPRINGFIELD,

BUCYRUS,

INDIANAPOLIS.

ANDERSON,

CHICAGO,

MINNEAPOLIS,

DENVER.

PORTLAND,

SAN FRANCISCO,

TOLEDO.

COLUMBUS,

CINCINNATI,

OMAHA,

BOSTON,

SEATTLE,

JOHNSTOWN,

DULUTH,

EASTON,

LANCASTER,

KANSAS CITY.

Swarthmore Chapter of the Delta Upsilon Fraternity

Founded at Williams College, 1834.

FRATERNITY ORGAN:—*Delta Upsilon Quarterly.*

FRATERNITY COLORS:—*Old Gold and Peacock Blue.*

FRATERNITY FLOWER:—*Garnet Carnation.*

CHAPTER ORGAN:—*Triangle.*

The annual banquet of the Chapter was held at the Bellevue-Stratford, Nov. 20, 1909.

MDCCCXC.

NEWELL GILDER ALFORD.

MDCCCXC.

HENRY LAWRENCE HESS,
WILLIAM LANCASTER JENKINS,
JAMES GIBSON LAMB,

PHILIP TRIEST SHARPLES,
JAMES AUSTIN STONE,
ARTHUR PERCIVAL TANBERG.

MDCCCXCI.

THOMAS HESTON HALL.

EMMOR ROBERTS.

EDWARD RUSSELL PERKINS.

MDCCCXCII.

WALTER LEE LUKENS,
RICHARD HENRY MURFIT,

SAMUEL EASTBURN PIPPS,
LAWRENCE PRICE SHARPLES.

MDCCCXCIII.

FELTON PARKER WELLER,
ALBERT B. BAKER,
JOHN S. REID,
JAMES STEPHENS VAN SYCKEL.

WILLIAM HENRY GILLAM,
CLEMENT BIDDLE LEWIS,
WALTER E. COX,
ABNER T. MITCHELL.





Delta Upsilon Chapter Roll

Williams College,	1834	University of Wisconsin,	1885
Union College,	1838	Lafayette College,	1885
Hamilton College,	1847	Columbia University,	1885
Amherst College,	1847	Lehigh University,	1885
Adelbert College,	1847	Tufts College,	1886
Colby University,	1852	De Pauw University,	1887
University of Rochester,	1852	University of Pennsylvania,	1888
Middleburg College,	1856	University of California,	1896
Bowdoin College,	1857	Massachusetts Institute of Technology,	1891
Rutgers College,	1858	Swarthmore College,	1894
Brown University,	1860	Leland Stanford, Jr., University,	1896
Colgate University,	1865	University of California,	1896
University of the City of New York,	1865	McGill University,	1898
Cornell University,	1869	University of Nebraska,	1898
Marietta College,	1870	University of Toronto,	1890
Syracuse University,	1873	University of Chicago,	1901
University of Michigan,	1876	University of Ohio,	1904
Northwestern University,	1880	University of Illinois,	1905
Harvard University,	1880		

Alumni Associations

NEW YORK,	INDIANA,	HARVARD GRADUATE SCHOOLS,	MONTREAL,
CHICAGO,	PENINSULAR,	OMAHA,	RHODE ISLAND,
NEW ENGLAND,	DULUTH-SUPERIOR,	OXFORD UNIVERSITY,	PHILADELPHIA,
MINNESOTA,	UTAH,	CLEVELAND,	MAINE,
BUFFALO,	MILWAUKEE,	COLORADO,	ALBANY,
		CHESAPEAKE,	CALIFORNIA,
			WESTERN CANADA,
			TRENTON,
			MONTANA,
			PUGET SOUND.

Phi Chapter of the Phi Sigma Kappa Fraternity

Founded at Massachusetts Agricultural College, 1873.

FRATERNITY ORGAN:—*The Signet.*

FRATERNITY COLORS:—*Silver and Magenta Red.*

FRATERNITY FLOWER:—*Red Carnation.*

The annual banquet of the Chapter was held at the Bellevue-Stratford, March 19th, 1910.

MDCCCCX.

II. LAWRENCE BEECHER,

I. N. EARLE WYNN.

MDCCCCXI.

RUSSELL A. HENRY,

ARTHUR ROBINSON,

JAMES A. WATSON.

MDCCCCXII.

IRVEN HAMILTON CASE,

*WALTER WHITE DILLISTIN.

WILMER C. DUTTON,

J. ERNEST HARTMAN,

CHARLES GARRETT THATCHER,

WARREN WALLACE WEAVER.

JOSEPH D. STITES,

MDCCCCXIII.

DAVID TULLY DUNNING,

NORMAN L. FORCE,

WILLARD F. WILLIAMS,

KENNETH V. FARMER,

HERBERT L. BLUMHARD,

ALBERT N. EVANS.

*Deceased.



LA ABIS-20-2
2146



Phi Sigma Kappa Chapter Roll

ALPHA, Massachusetts Agricultural College,1873	NU, Lehigh University,1901
BETA, Union University,1888	XI, Saint Lawrence University,1902
GAMMA, Cornell University,1889	OMICRON, Massachusetts Institute of Technology,1902
DELTA, West Virginia University,1891	PI, Franklin and Marshall College,1903
EPSILON, Yale University,1893	SIGMA, Saint John's College,1903
ZETA, College of the City of New York,1896	RHO, Queen's University, Ontario,1903
ETA, University of Maryland,1897	TAU, Dartmouth College,1905
THETA, Columbia University,1897	UPSILON, Brown University,1906
IOTA, Stevens Institute of Technology,1899	PHI, Swarthmore College,1906
KAPPA, Pennsylvania State College,1899	CHI, Williams College,1906
LAMBDA, George Washington University,1899	PSI, University of Virginia,1907
MU, University of Pennsylvania,1900	OMEGA, University of California, Berkeley,1909

WHAT WOULD

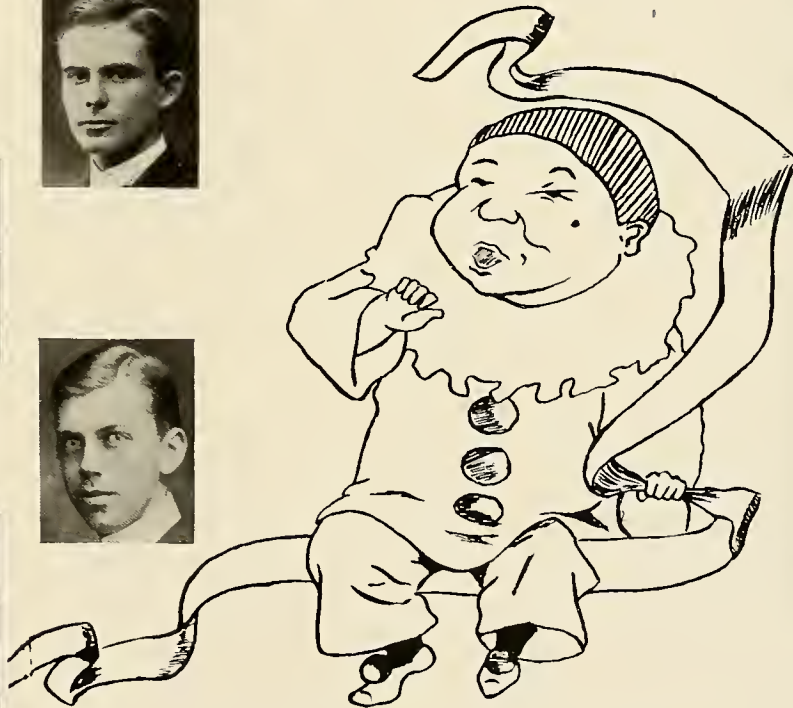
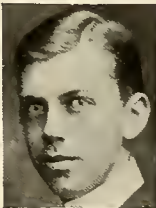
ΦΚΨ DO

ΚΣ

WITH
YOU

ΔΥ

ΦΣΚ ?



Alpha Beta Chapter of Kappa Alpha Theta Fraternity

Founded at De Pauw University, 1870.

FRATERNITY MAGAZINE:—*Kappa Alpha Theta (Quarterly)*.

FRATERNITY COLORS:—*Gold and Black*.

FRATERNITY FLOWER:—*Gold and Black Pansy*.

ANNIE HILBORN,
HANNAH CLOTHIER HULL,
FRANCES MORGAN SWAIN,
ELLEN WILLIAMS BATTIN,
ELLEN ATKINSON JENKINS,
ANNA ATKINSON SELLERS,

ELLIE LESLEY SIMONS,

MDCCCXC.

ETHEL MARY ALBERTSON,
PRISCILLA COOPER GOODWYN,

IRVANA MAY WOOD,

MDCCCXLI.

THERESE DORRANCE SPACKMAN,

MDCCCXII.

AMY BAKER,
CAROLYN HALLOWELL SMELLEY,
ALICE ELIZABETH MASTEN,

ANNIE SHOEMAKER HAWKE,
SARAH WOOD PASSMORE,
MARGUERITE CAMPION,
JULIET CRÖSSET KENT,
KATHARINE ANDREWS GAY,
GRACE TAYLOR,

BEULAH REECE GREEN,
ANNA BASSETT GRISCOM,

MARGARET BROOMELL,

LYDIA REECE GREEN,
MILDRED GRACE HOADLEY,
VERNON ROSE WADDELL,



TIFFANY & CO.







L. WRIGHT PHIL.
1781

Pi Beta Phi Chapter Roll

IA. ALPHA, Iowa Wesleyan University,1868	ILL. EPSILON, Northwestern University,1894
ILL. BETA, Lombard University,1873	NEB. BETA, University of Nebraska,1895
KAN. ALPHA, Kansas University,1873	N. Y. ALPHA, Syracuse University,1896
IA. BETA, Simpson College,1874	MASS. ALPHA, Boston University,1896
IA. ZETA, Iowa State University,1882	MD. ALPHA, Women's College of Baltimore,1897
ILL. DELTA, Knox College,1884	IND. GAMMA, University of Indianapolis,1897
COL. ALPHA, University of Colorado,1885	ILL. ZETA, University of Illinois,1898
COL. BETA, Denver University,1885	VT. BETA, University of Vermont,1898
MICH. ALPHA, Hillsdale College,1887	MO. ALPHA, University of Missouri,1899
MICH. BETA, University of Michigan,1888	CAL. BETA, University of California,1900
IND. ALPHA, Franklin,1888	TEX. ALPHA, University of Texas,1902
O. ALPHA, Ohio State University,1889	PA. GAMMA, Dickinson College,1903
COLUMBIA ALPHA, Columbia University,1889	N. Y. BETA, Barnard College,1904
LA. ALPHA, Tulane University,1891	CAL. ALPHA, Leland Stanford, Jr., University,1905
PA. ALPHA, Swarthmore College,1892	IA. GAMMA, Iowa State College,1906
VT. ALPHA, Middleburg College,1893	MINN. ALPHA, University of Minnesota,1906
IND. BETA, University of Indiana,1893	MO. BETA, Washington University,1907
WIS. ALPHA, University of Wisconsin,1894	WASH. ALPHA, University of Washington,1907
O. BETA, Ohio State University,1894	ONTARIO ALPHA, Toronto University,1908
PA. BETA, Bucknell University,1895	

Alumnae Clubs

WASHINGTON D. C.
PHILADELPHIA, PA.
PITTSBURG. PA.
LEWISBURG. PA.
NEW YORK CITY, N. Y.
SYRACUSE. N. Y.
BOSTON. MASS.
BALTIMORE. MD.
COLUMBUS, O.
CLEVELAND. O.

ATHENS, O.
CHICAGO, ILL.
GALESBURG, ILL.
CARTHAGE, ILL.
INDIANAPOLIS. IND.
FRANKLIN, IND.
DETROIT, MICH.
LOS ANGELES, CAL.
BERKELEY, CAL.
HILLSDALE, MICH.

MINNEAPOLIS, MINN.
DES MOINES. IA.
BURLINGTON, IA.
MT. PLEASANT, IA.
INDIANOLA, IA.
AMES, IA.
IOWA CITY, IA.
KANSAS CITY, MO.
ST. JOSEPH, MO.

ST. LOUIS, MO.
LINCOLN, NEB.
COUNCIL BLUFFS, IA.
LAWRENCE, KAN.
NEW ORLEANS, LA.
DENVER, COL.
BOULDER, COL.
SEATTLE, WASH.
MADISON, WIS.

Alumnae Associations

WASHINGTON, D. C.
CRESTON, IA.
LAWRENCE, KAN.
KANSAS CITY, MO.
NEW YORK CITY.
LINCOLN, NEB.
BOSTON, MASS.

BURLINGTON, VT.
ATHENS, O.
NEW OLEANS, LA.
FRANKFORD, IND.
INDIANAPOLIS, IND.
CHICAGO, ILL.
GALESBURG, ILL.

DETROIT, MICH.
SYRACUSE, N. Y.
BALTIMORE, MD.
COLUMBUS, O.
LOS ANGELES, CAL.
SOPKA, KAN.
PHILADELPHIA, PA.

DES MOINES, IOWA.
MT. PLEASANT, IA.
INDIANOLA, IA.
AMES, IA.
ST. LOUIS, MO.
ST. JOSEPH, MO.
BOULDER, COL.

Beta Iota Chapter of the Kappa Kappa Gamma Fraternity

Founded at Monmouth College, Illinois, 1870.

FRATERNITY ORGAN:—*The Key.*

FRATERNITY COLORS:—*Light and Dark Blue.*

FRATERNITY FLOWER:—*Fleur-de-Lis.*

ETHEL BEARDSLEY,

HALLIE HULBURT DOUGLASS.

FRANCES JONES,

MDCCCXC.

SUSANNE YARDLEY WILLETS.

MDCCCXC.

LOUISE KEENE CORKRAN,

EDNA CLAYTON JONES.

FLORENCE ESTELLE WALLWORTH,

MARIE SELLERS,

HELEN LUKENS.

MDCCCXCI.

EDITH HARRIET BAKER,

ELIZABETH WEEKS CADWALLADER,

ELIZABETH WHITE,

HELEN RODERFIELD PARKER,

SARAH GILPIN HEYBURN,

KATHARINE REINOEHL WITMEYER.

MDCCCXCII.

ELISABETH HALLOWELL BARTLETT,

AVIS LORAIN FITCH,

ANNE SHOEMAKER HAINES,

PIEBE LUKENS,

MARTHA WILLETS.





Founded
in 1870

Kappa Kappa Gamma Chapter Roll

PHI, Boston University,	1882	MU, Butler College,	1878
BETA-EPSILON, Barnard College,	1891	ETA, University of Wisconsin,	1875
BETA-SIGMA, Adelphi College, N. Y.,	1896	BETA-LAMBDA, University of Illinois,	1900
PSI, Cornell University,	1883	UPSILON, Northwestern University,	1882
BETA-TAU, Syracuse University,	1883	EPSILON, Illinois Wesleyan,	1874
BETA-ALPHA, University of Pennsylvania,	1890	CHI, University of Minnesota,	1882
BETA-IOTA, Swarthmore College,	1893	BETA-ZETA, Iowa State University,	1875
GAMMA-RHO, Allegheny College,	1888	THETA, Missouri State University,	1884
BETA-UPSILON, West Virginia University,	1906	SIGMA, Nebraska State University,	1883
LAMBDA, Buechel College,	1877	OMEGA, Kansas State University,	1880
BETA-GAMMA, Wooster University,	1876	BETA-MU, Colorado State University,	1902
BETA-NU, Ohio State University,	1888	BETA-XI, Texas State University,	1892
BETA-DELTA, University of Michigan,	1890	BETA-OMICRON, Tulane University,	1902
XI, Adrian College,	1882	PI, University of California,	1902
KAPPA, Hillsdale College,	1880	BETA-ETA, Leland Stanford, Jr., University,	1904
DELTA, Indiana State University,	1873	BETA-PI, University of Washington,	1905
IOTA, De Pauw University,	1875	BETA-III, University of Montana,	1909

Alumnae Associations

BOSTON.	COLUMBUS.	CHICAGO.	LINCOLN.
NEW YORK.	CLEVELAND.	MADISON.	WASHINGTON STATE.
BUFFALO.	AKRON.	MILWAUKEE.	PI.
BETA IOTA.	ADRIAN.	IOWA CITY.	LOS ANGELES.
SYRACUSE.	BLOOMINGTON, IND.	ST. LOUIS.	NEW ORLEANS.
PHILADELPHIA.	INDIANAPOLIS.	COLUMBIA, MO.	TEXAS.
MEADVILLE.	IOTA,	MINNESOTA.	DENVER.
PITTSBURG.	BLOOMINGTON, ILL.	DES MOINES.	KANSAS CITY.

Πi Sigma

Founded at Swarthmore College, 1905.

MDCCCCX.

MIRIAM WHITE HINES.

MARGARET FULTON MEANS.

VIRGINIA DRYSDALE KEENEY.

MDCCCCXI.

ELIZABETH RICHARDS.

EMMA DORA MARSHALL.

ELIZABETH CLARKE YOCUM.

ANGELINE JOHNSON POWER.

ELIZABETH EVANS PRICE.

MDCCCCXII.

EDITH NEAL SWAYNE.

CLARA FRAZEE.



WHAT WOULD

ΚΑΘ

DO



ΠΒΦ

Κ



ΚΚΓ

Τ



ΠΣ

Η

Υ



Τ

Phi Beta Kappa Epsilon Chapter of Pennsylvania

Founded at William and Mary College, December 5th, 1776.

FRATERNITY COLORS:—*Blue and Pink.*

President:

CAROLINE E. HALL, '78.

Vice-President:

GEORGE R. ELLSNER, '90.

Secretary and Treasurer:

ABBY MARY HALL ROBERTS, '90.

Executive Committee:

CAROLINE E. HALL, '78.

*FERRIS W. PRICE, '74.

J. CARROLL HAYES, '89.

ABBY MARY HALL ROBERTS, '90.

GEORGE R. ELLSNER, '90.

ROLAND G. KENT, '95.

HELEN B. S. BRINTON, '95.

Charter Members

*EDWARD H. MAGILL (Brown University Chapter).

WILLIAM HYDE APPLETON (Harvard Chapter).

Fratres in Facultate

JOSEPH SWAIN (Swarthmore Chapter),

ELIZABETH POWELL BOND (Swarthmore Chapter),

WILLIAM HYDE APPLETON (Harvard Chapter),

*FERRIS W. PRICE (Swarthmore Chapter).

JESSE H. HOLMES (Nebraska Univ. Chapter),

BENJAMIN F. BATTIN (Swarthmore Chapter),

CLARA PRICE NEWPORT (Swarthmore Chapter).

J. RUSSELL HAYES (Swarthmore Chapter),

FRANKLIN SPENCER EDMONDS (Swarthmore Chapter).

WILLIAM I. HULL (Swarthmore Chapter).

ISABELLE BRONK (Swarthmore Chapter).

LOUIS W. ROBINSON (Swarthmore Chapter),

BERTHA C. PEIRCE (Swarthmore Chapter).

Honorary Members

*HOWARD M. JENKINS,

ELIZABETH POWELL BOND,

*WILLIAM W. BIRDSALL,

JOSEPH SWAIN,

WILLIAM P. POTTER,

FRANKLIN SPENCER EDMONDS.

Class of 1909

ALICE C. ADAMSON,

HENRY C. FIELD,

MARY J. HENRY,

HELEN H. PORTERFIELD,

EDITH M. TAYLOR.

* Deceased.

-CLUBS-



Book and Key — Senior Society

Members

JOHN JOHNSON,

CONRAD AUGUST WICKHAM,

JAMES GIBSON LAMB,

GEORGE ERNEST BOUGHTON,

CHRIS BOCKIUS,

HENRY LAWRENCE BEECHER.



Dreka Phita

Elite



1910

JOHN ATLEE WHITE,

FREDERICK W. SEAMAN,

HAROLD H. MILLAR,

GEORGE C. CORSON,

FREDERICK J. BLATZ,

1911

F. WHITMER ATKINSON,

JOHN A. BARNARD,

HENRY T. MOORE.

1912

VICTOR H. LANE, JR.

1913

J. ARTHUR PANCOAST,

EARLE R. SEAMAN,

FRED G. YOUNG.





Young Woman's Glee Club

Director:
ROY B. PACE.

Leader:
RUTH C. SHARP.

Assistant Leader:
ELIZABETH RICHARDS.

Manager:
RUTH VERLENDEN.

Assistant Manager:
ALICE E. MASTEN.

First Sopranos:

BERTHA HEPWORTH,
PHEBE LUKENS,

ELIZABETH OLIVER,
REBECCA T. OSLER,
ELIZABETH RICHARDS,

MARIE SELLERS,
ADELINE SEMPLE,
RUTH VERLENDEN,

ELEN WATSON,
MARTHA WILLETS.

Second Sopranos:

IVA A. APPLEBY,
ANNA BELLE BOYLE,

ANNA SATTERTHWAITE,
MARTHA A. SHARPLES,

CAROLYN H. SMEDLEY,
ELIZABETH WHITE.

First Altos:

ANNA OPPENLANDER,
MARION COLES,

ELSIE HAVILAND,
RUTH C. SHARP.

Second Altos:

GLADYS COKER,

ALICE MASTEN,

ELIZABETH PRICE.

Accompanist:

IVA A. APPLEBY.

Herkeo—Der Deutsche Verein

Herr Präsident

Henry Lawrence Hess

Herr Geheimschreiber und Schatzmeister

Frederick John Blatz

Die Herren Mitglieder

Walter Frank Rittman

Thomas Jay Sproul

Arthur Springer Robinson

Harold Hutcheon Millar

Thomas Weston Hall, Jr.

Lawrence H. Sharples

Hoosier State Club

1907. ROSS W. MARRIOTT.

1910. RODGER F. GEPHART.

1911. GLEN EARLE MILLER.

1911. WALLACE DARNALL.

1911. HARRY L. MILLER.

1912. CLAUDE GILCHRIST.

1912. IRVEN H. CASE.

1913. LLOYD D. LEWIS.

1913. PERIN J. MYRES.





Ten Hungry Devils

MOTTO: *All our cares in one great point combine the business of our lives, that is, to dine.*

His Satanic Majesty: TOD EBERLE.

Wielder of the Glowing Fork: HARRY L. MILLER.

Guardian of the Scarlet Robes: E. RUSSELL PERKINS.

Keeper of the Witches' Hair: F. WHITMER ATKINSON.



Devils in Flesh

Trustees:

T. JAY SPROUL,

WILLIAM S. JENKINS.

Directors:

THOMAS H. HALL, JR.,

LOUIS H. BUEK.

Devils at Large

HENRY S. FARSON,

FRANK D'OLIER.

GEORGE B. NEWBOLD,

ANDREW R. TAYLOR,

RAYMOND T. BEVAN,

RICHARD P. ABELE,

JAMES B. WILLIAMS,

RANDOLPH T. ZANE,

ARTHUR EASTBURN,

CHARLES PIKE,

RALPH E. HARCOURT,

I. B. JONES.

Imps

ALBERT B. BAKER,

BEN POLLOCK,

JAKE VERNON,

FRED. GEIG,

ROY DELAPLAINE,

JACK REID,

D. H. VAN TRUMP,

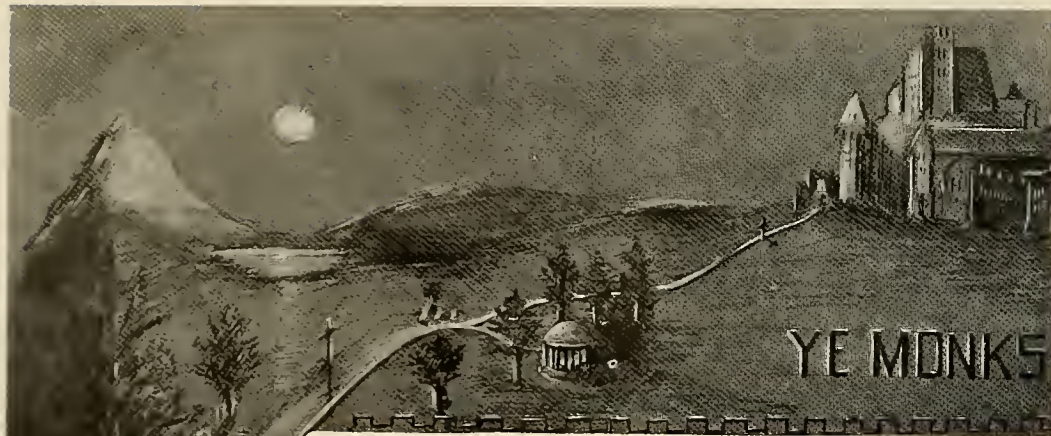
WARREN ELLIOTT,

TONY WELLER,

JAKE SCHOCK.

Devil Celestial Representative

BIRD T. BALDWIN.



Ye Monks of the Black Cowl

Ye Father Abbot:
CONRAD WICKHAM.

Ye Prior:
JOHN JOHNSON.

Ye Scribe:
ROBERT A. CREWS.

Ye Seneschals:
CLAUDE GILCHRIST,
GEORGE BOUGHTEN.

Ye Chanter:
WALTER RITTMAN.

CONRAD WICKHAM,
FRANK GRIFFIN.
(Monk of the Pilgrimages)
WALTER RITTMAN,
ROBERT CREWS,

JAMES STONE,
JOHN JOHNSON,
GEORGE BOUGHTEN,
LAWRENCE BEECHER,

Ye Monks:

(Friar of the High Tabernacle)
CHARLES SMITH,
RICHARD MURFIT,
DONALD FERGUSON.

THOMAS TAYLOR,
RAYMOND STORB,
(Friar of Golden Bowl)
CLAUDE GILCHRIST,
SAMUEL PHIPPS.

CHRIS BOCKIUS,
EARLE WYNN,

Ye Friars:
FRANK GASKILL,
L. SHARPLESS,

P. ROBERTS,
ERNEST HARTMAN.

LOUIS DETRICK,
CHAS. WETTER,

Ye Monks Doing Penance Abroad:

WILLIAM KRUEGER,
BRINTON STRODE,

HASTINGS TRAVILLA,
MILFORD FARLEY.

Delta Alpha Sigma



D ETHEL M. ALBERTSON, '10,

E MIRIAM W. HINES, '10,

L HATTIE PENTZ, '10,

T MARIE SELLERS, '10,

A FLORENCE WALLWORTH, '10,

A ELIZABETH W. CADWALLADER, '11,

L ELIZABETH E. PRICE, '11,

P ELIZABETH RICHARDS, '11,

H RUTH C. SHARP, '11,

A THERESE D. SPACKMAN, '11,

S RUTH VERLENDEN, '11,

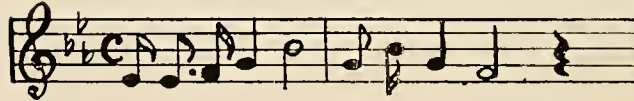
I ELIZABETH WHITE, '11,

G ELIZABETH C. YOCUM, '11,

M AMY BAKER, '12,

A ALICE BOLTON, '12.

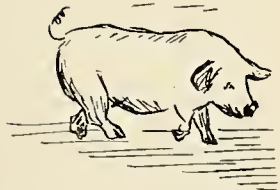
Gamma Iota Kappa



ELISABETH HALLOWELL BARTLETT,
ANNA BELLE BOYLE,
MARGARET BROOMELL,
MINNIE BRADFORD ENDICOTT,
AVIS LORAIN FITCH,

CLARA ELIZABETH FRAZEE,
ALICE ELISABETH MASTEN,
ANGELINE JOHNSON POWER,
ALEXANDRA BEATRICE ROGERS,
CAROLYN HALLOWELL SMEDLEY,

HELEN MOORE SPACKMAN,
ALICE STOVER,
VERNON ROSE WADDELL,
MARTHA WILLETS,
IRVANA MAY WOOD.



EDITH BAKER,

ANNA BELLE BOYLE,

ELIZABETH CADWALLADER,

MARGARET HARNED,

EMMA MARSHALL,

HELEN PARKER,

ANGELINE POWER,

ELIZABETH PRICE,

THERESE SPACKMAN,

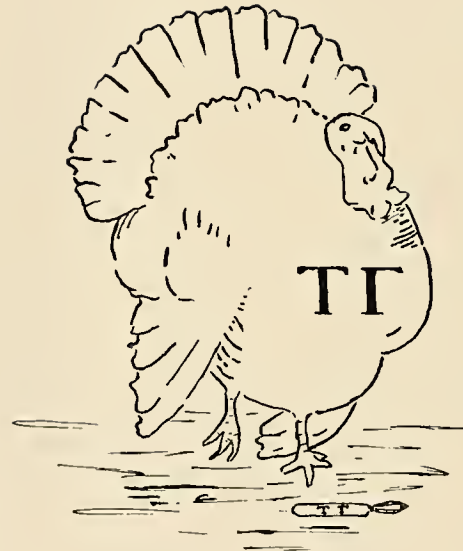
RUTH VERLENDEN,

ELIZABETH WHITE,

KATHARINE WITMEYER,

ELIZABETH YOCUM.

Ruth Ayers
Amy Baker
Elisabeth Bartlett
Minnie Endicott
Lorraine Fitch



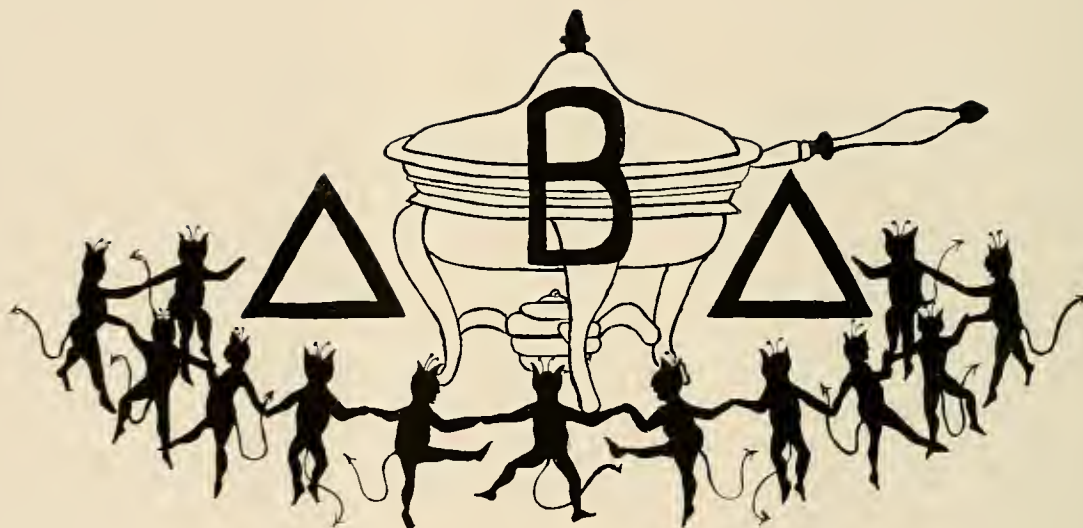
Mabel Stiner
Alice Stover
Edith Tracey
Vernon Waddell
Martha Willets

Clara Frazee
Mary Osgood
Carolyn Smedley
Helen Spackman



Mary Blackburn
Kathryn Fell
Josephine Foster
Margaret Hough
Elizabeth Keller

Emma Kinsey
Dorothy Phillips
Lillian Simons
Cornelia Walker
Catherine Williams



MARY WELSH,

MARTHA WILLIAMS,

ELSIE SMOCK,

HATTIE GOOD,

MARIE JACOBS,

IVA APPLEBY,

ELIZABETH GLIVER,

CHARLOTTE JACOBS,

CATHERINE GUTELIUS,

MARTHA SHARPLES,

TACEY HOUGH,

HELEN WHITE,

MARGUERITE HINCIMAN.

The Auntie Fussell Club

MOTTO:—*Grincer, Wetyen, Grind.*

Officers

President:
LOUIS J. BRADFORD.

Secretary:
ELIZABETH WASHBURN.

Vice-President:
ARTHUR S. ROBINSON.

Chief Grind:
H. GASTON SMITH.

Assistant Grind:
F. HALL SHILAND.

Active Members:

LEW W. DARNALL,

H. T. MOORE,

RUSSELL TYLER,

A. LATIMER.

Circuit Breaker:
J. A. WATSON.

Prof. Bluffer:
H. L. BRUNNENMILLER.

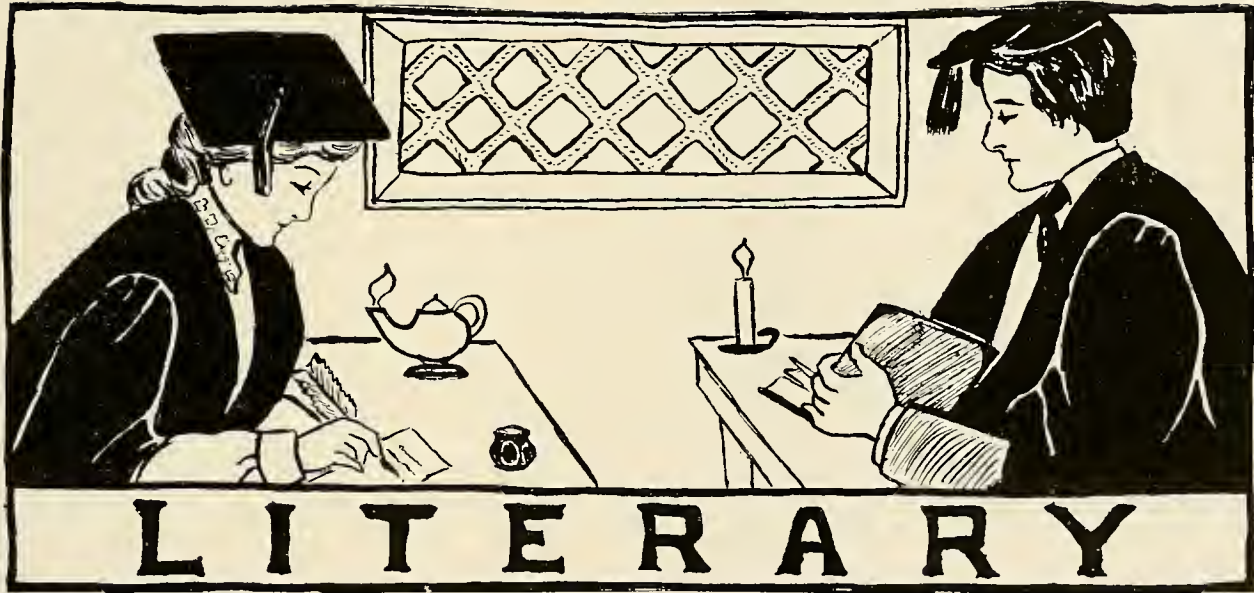
Chief Dynamo:
BEN W. COLLINS.

Anode:
A. M. PITCHER.

"Katherine" Ray:
ROBERT A. CREWS.

"Near Studes":
MILLER, EBERLE, ATKINSON, HENRY, HALL, BARNARD.

Graduate Member:
CONRAD AUGUSTUS WICKHAM.



L I T E R A R Y

Phoenix Staff

VOLUME XXIX.

Editor-in-Chief: GURDON JONES.

Associate Editor: ETHEL M. ALBERTSON.

Business Manager: WILLIAM L. JENKINS.

Department Editors:

Literary: PRISCILLA C. GOODWYN.
MIRIAM W. HINES.

Athletic: FRANK H. GRIFFIN.
ELIZABETH C. YOCUM.

Personals: MARIE SELLERS.
THOMAS R. TAYLOR.

Locals: ANNIE S. HAINES.
MARY ALDERFER.

Artists: THERESE D. SPACKMAN.
WALTER L. LUKENS.

Exchanges: RUTH C. SHARP.
THOMAS H. HALL, JR.

Alumni: WILLIAM H. THATCHER, '00, Swarthmore, Pa.

Alumni Correspondents:

ABBEY M. HALL ROBERTS, '90, Swarthmore, Pa.

ALICE W. JACKSON, '83, Swarthmore Preparatory School, Swarthmore, Pa.

JOHN L. CARVER, '93, Bartlett Tours Co., 532 Walnut Street, Philadelphia, Pa.

FLOYD H. BRADLEY, '04, 811 Cooper Street, Camden, N. J.

Advertising Manager: LAWRENCE P. SHARPLES.

The PHOENIX is making an honest effort to give us a college paper, wherein it has been successful; you accept as a commonplace, therefore, wherein it is lacking must be strange, but wonder not for maybe you are just a bit to blame.

Euomian Literary Society

FIRST SEMESTER

ARTHUR P. TANBERG '10;

THOMAS JAY SPROUL, '09;

THOMAS H. HALL, JR., '11;

RAYMOND K. DENWORTH, '11;

E. RUSSELL PERKINS, '11;

IRVEN CASE, '12;

BENJAMIN W. COLLINS, '11.

GURDON B. JONES, '10.

GEORGE D. FUSSELL, '10.

MONTGOMERY MARR, '10.

SECOND SEMESTER

President:

GURDON B. JONES, '10.

Vice-President:

GEORGE D. FUSSELL, '10.

Censor:

RAYMOND K. DENWORTH, '11.

Recording Secretary:

WILLIAM K. HOYT, '12.

Treasurer:

CHARLES ALBERT SMITH, '12.

Librarian:

LOYD DOWNS LEWIS, '13.

Library Committee:

ALDEN B. JONES, '13.

JAMES MONAGHAN, '13.

THOMAS TAYLOR, '12.

WILLIAM GATCHELL, '13.





Members

Post-Graduate Member

THOMAS JAY SPROUL

Senior Members

WILLIAM LANCASTER JENKINS,

ROBERT MONTGOMERY MARR,

GEORGE DOCK FUSSELL,

GURDON BLODGETT JONES,

ARTHUR PERCIVAL TANBERG,

Junior Members

BENJAMIN WOOLSTON COLLINS,

THOMAS HESTON HALL, JR.,

EDWARD RUSSELL PERKINS,

RAYMOND K. DENWORTH.

Sophomore Members

IRVEN HAMILTON CASE,

LAURENCE PRICE SHARPLES,

THOMAS ROTHWELL TAYLOR,

WILLIAM KING HOYT,

CHARLES ALBERT SMITH.

Freshman Members

HENRY LEE MESSNER,

JAMES MONAGHAN,

LOYD DOWNS LEWIS,

ALDEN BLISS JONES,

ALISTER ROSS JONES,

WARREN EARLE GATCHELL.

Delphic Literary Society

Officers

FIRST SEMESTER

JOHN JOHNSON;

EMMOR ROBERTS;

RILEY A. BRESSLER;

EUGENE AYRES;

JOHN A. BARNABD;

HORACE C. JENKINS;

President:

Vice-President:

Recording Secretary:

Corresponding Secretary:

Treasurer:

Librarian:

SECOND SEMESTER

JOHN A. WHITE.

FREDERICK W. SEAMAN.

WM. RUSSELL TYLOR.

G. EARLE MILLER.

BYRON T. ROBERTS.

HAROLD S. ROBERTS.





Members

1910

RILEY A. BRESSLER,
SAM. J. BUNTING, JR.,
JOHN JOHNSON,

PRENTISS A. MYRICK,
JOHN H. PITMAN,
JESSE C. ROBERTS,

FRED. W. SEAMAN,
JOHN A. WHITE.

1911

F. WHITMER ATKINSON,
JOHN A. BARNARD,
LOUIS J. BRADFORD,
L. WALLACE DARNALL,

WILLIAM W. HILL, JR.,
ARTHUR D. LATIMER,
G. EARLE MILLER,
HENRY T. MOORE,

EMMOR ROBERTS,
HERSCHEL G. SMITH,
JAMES A. WATSON,
ELWOOD Z. WAY,
JOSEPH H. WILLITS.

1912

EUGENE E. AYRES, JR.,
CHARLES A. COLLINS,
HORACE C. JENKINS,
WILLIAM WEBB PRICE,

BYRON T. ROBERTS,
HAROLD S. ROBERTS,
PRESTON T. ROBERTS,

BENJAMIN SATTERTHWAITE, JR.,
WILLIAM RUSSELL TYLOR,
H. ELLIOTT WELLS.

1913

ARTHUR AYRES,
F. WILLARD PANCOAST.

J. ARTHUR PANCOAST,
JAMES J. SCHOCK,

J. RUSSELL SNYDER,
CHARLES P. STILES,
FRED. G. YOUNG.

Somerville Literary Society

Founded 1871.

MOTTO:—" *Sanctiter in Modo, Fortiter in Re.*"

COLOR:—*White.*

SOCIETY PAPER:—" *Phrenaskia.*"

Officers

FIRST SEMESTER

ETHEL ALBERTSON, 1910;

RUTH VERLENDEN, 1911;

ALICE MASTEN, 1912;

ELSIE FENTON, 1910;

GRACE LEE, 1910;

ANNIE POLLITT, 1910;

ANNA HEYDT, 1911;

ADELE HAMMOND, 1911;

THERESE SPACKMAN, 1911;

ANGELINE POWER, 1911;

ELIZABETH BARTLETT, 1912;

SECOND SEMESTER

President:

MARIE SELLERS, 1910.

Vice-President:

MARGARET BROOMELL, 1911.

Recording Secretary:

EDITH SWAYNE, 1912.

Corresponding Secretary:

EMMA MARSHALL, 1911.

Treasurer:

MIRIAM HINES, 1910.

Librarian:

ANNIE POLLITT, 1910.

Library Committee:

ANNA HEYDT, 1911.

ADELE HAMMOND, 1911.

Censors:

ELIZABETH PRICE, 1911.

ALICE BOLTON, 1912.

ANNA WHITE, 1912.

Members

1910

ETHEL M. ALBERTSON,
ESTHER BARNES,
ANNA F. CAMPBELL,
LOUISE CORKRAN,
ALMA DANIELS,
PAULINE FAY,

ELSIE FENTON,
MARY DUNLEVY,
BLANCHIE GIBSON,
PRISCILLA GOODWYN,
BEULAH GREEN,
ANNA GRISCOM,
BERTHA HEPWORTH,

MIRIAM WHITE HINES,
EDNA C. JONES,
VIRGINIA KEENEY,
GRACE LEE,
HELEN LUKENS,
HELEN MAYNARD,
MARGARET F. MEANS,

HATTIE R. PENTZ,
ANNIE POLLITT,
MARY RENNARD,
MARIE SELLERS,
JEAN H. WALKER,
E. FLORENCE WALLWORTH,
IRVANNA WOOD.

1911

ANNA BELLE BOYLE,
EDITH BAKER,
ETHEL BARNARD,
ZELMA BARTOW,
LAURA BORAM,
EMMA BROOKS,
MARGARET BROOMELL,

ELSIE CADWALLADER,
GLADYS COKER,
ADELE HAMMOND,
LOUISA HARVEY,
ANNA HEYDT,
ELSIE HAVILAND,
MARGARET HARNED,

ELIZABETH HUTCHINSON,
ELIZABETH HALLOCK,
DOROTHY PLACK,
HELEN PARKER,
ELIZABETH PRICE,
ELIZABETH RICHARDS,
RUTH SHARP,

THERESE SPACKMAN,
RUTH VERLENDEN,
ELIZABETH WASHBURN,
ELIZABETH WHITE,
MABEL WHITEHEAD,
KATHARINE WITMEYER,
ELIZABETH C. YOCUM.

1912

RUTH AYERS,
AMY BAKER,
ELIZABETH BARTLETT,
ALICE BOLTON,
MADELINE BROWN,
MARY BYE,
LOUISE CLEMENT,
ANNA DETWEILER,
MINNIE ENDICOTT,
LORRAINE FITCH,
CLARA FRAZEE,
MARION GRAW,
LYDIA GREEN,

ANNE HAINES,
ANNA HAZLETT,
ANNE HELLER,
MILDRED HOADLEY,
FLORENCE LIPPINCOTT,
CORNELIA LOUNSBURY,
PHEBE LUKENS,
SALLIE McSPARREN,
MARGARET McMICHEAL,
HELEN MARR,
EDITH MARTIN,
ALICE MASTEN,
FLORENCE MERIDITH,

MARY OSGOOD,
MATTIE PRESSEY,
MARY PUSEY,
MARGARET PRICE,
MARY RAMSEY,
ELEANOR RITTENHOUSE,
ANNA ROGERS,
ALEXANDRA ROGERS,
IDA STRODE,
ANNA SATTERTHWAITE,
HELEN SHINN,
CAROLYN SMEDLEY,
HELEN SPACKMAN,

MABEL STINER,
ALICE STOVER,
EDITH SWAYNE,
NATALIE TURNER,
EDITH TRACY,
YENSIE VIBBERT,
INEZ WASHBURN,
AMY WEAVER,
BERTHA WEAVER,
HELEN WEAVER,
MARTHA WILLETS,
ANNA WHITE.



Trinitas

1913

IVA APPLEBY,
GERTRUDE BARTEL,
FAY BURGER,
MARY CORDINGLY,
KATHERINE FELL,
JOSEPHINE FOSTER,

DOROTHY GILL,
MARGUERITE HALLOWELL,
EMMA HAWTHORNE,
ETHEL HICKSON,
EMMA KINSEY,

LOUISA LAWTON,
LAURIE McDONALD,
LETITIA MCHOSE,
ESTHER MIDDER,
CAROLINE MYRICK,

ANNA OPPENLANDER,
REBECCA OSLER,
DOROTHY PHILLIPS,
ADALINE SEMPLE,
MARIAN STEARNE,
CATHERINE WILLIAMS.



The Joseph Leidy Scientific Society

THE Scientific Society was organized in March, 1895, and later received the name of The Joseph Leidy Scientific Society of Swarthmore College. Its object is to keep abreast with the discoveries in the scientific world. There are five sciences included in the work of the association: Astronomy, Biology and Physiography, Chemistry, Engineering, and Physics. The programs of the meetings consist of a report from the instructors in each of the above departments concerning the recent discoveries in their respective sciences. Papers are then read by different members on topics of scientific interest, followed by an open discussion by the Society. The interesting character of these programs is shown by the full attendance at the meetings, from both the College and the borough.

The residents of the borough of Swarthmore are eligible to membership, as well as the students and officers of the College. The meetings are held on the second Third-day evening of alternate months during the College year.

Officers

President:

JOHN HIMES PITMAN

Vice-President:

RILEY A. BRESSLER

Secretary:

RUTH VERLENDEN



FOUNDED 1880.

REORGANIZED AS
THE JOSEPH LEIDY SCIENTIFIC SOCIETY
1895

Members

BIRD T. BALDWIN,
BENJAMIN F. BATTIN,
CHARLES H. BEDELL,
HENRY M. BENKERT,
ARTHUR T. COLLINS,

EZRA T. CRESSON, JR.,
GEORGE B. CRESSON,
EDITH M. DOUGLAS,
ELIZABETH B. HALL,
GEORGE A. HOADLEY,

JESSIE L. HOOPES,
CARRIE B. KILGORE,
MRS. GEO. A. HOADLEY,
W. R. McDONOUGH,
ROSS W. MARRIOTT,

HENRIETTA J. MEETEER,
JOHN A. MILLER,
MARY E. NORTH,
GEORGE ROBERTS,
SPENCER TROTTER.

1910

ESTHER BARNES,
FRED J. BLATZ,
GEORGE BOUGHTON,
RILEY BRESSLER,
HAZEL BROWN,
L. H. BUEK,

SAMUEL BUNTING,
GEORGE C. CORSON,
ELSIE FENTON,
BLANCHE H. GIBSON,
JOHN JOHNSON,
R. MONTGOMERY MARR,

HELEN C. MAYNARD,
HAROLD H. MILLAR,
PRENTISS A. MYRICK,
JOHN H. PITMAN,
FREDERICK W. SEAMAN,
MARIE SELLERS,

PHILIP T. SHARPLES,
MARTHA SOYARS,
J. AUSTIN STONE,
ARTHUR TANBERG,
JEAN WALKER,
JOHN A. WHITE.

1911

F. WITMER ATKINSON,
LAURA BORAM,
ERNEST C. BRADFORD,
LOUIS J. BRADFORD,
EDNA CARPENTER,
GLADYS COKER,
WALLACE DARNALL,

ZELMA J. BARTOW,
ELIZABETH A. HALLOCK,
THOMAS H. HALL, JR.,
LOUISA A. HARVEY,
RUSSELL HENRY,
ELIZABETH D. HUTCHINSON,
JANE F. HOAG,

ARTHUR D. LATIMER,
ELIZABETH MACPHERSON,
GLEN E. MILLER,
HARRY MILLER,
ELIZABETH RICHARDS,
JESSIE RICHARDS,
EMMOR ROBERTS, JR.,

ARTHUR ROBINSON,
RUTH C. SHARP,
HERSCHEL G. SMITH,
RUTH VERLENDEN,
J. WATSON,
ELWOOD Z. WAY,
JOSEPH H. WILLETS.

1912

EUGENE EDMOND AYRES, JR.,
ELIZABETH H. BARTLETT,
ZELMA J. BARTOW,
LOUISE K. CLEMENT,
*WALTER W. DILLISTIN,

AVIS LORAIN FITCH,
CLARA ELIZABETH FRAZER,
CORNELIA L. LOUNSBURY,
MARGARET L. PRICE,

BYRON T. ROBERTS,
HAROLD S. ROBERTS,
ANNA Y. SATTERTHWAITE,
MABEL L. STINER,

EDITH N. SWAYNE,
WM. RUSSELL TYLOR,
ELIZABETH W. WASHBURN,
H. ELLIOTT WELLS,
MARTHA WILLETS,

1913

K. ELSIE ANDERS,
IVA A. APPLEBY,

MARY F. BLACKBURN,
HARPER V. BRESSLER,

E. JOSEPHINE FOSTER,
FRANCIS M. MACDOWELL,

NAN OPPENLANDER,
ADELINE SEMPLE,

*Deceased.





Men's Athletics

Swarthmore College Athletic Association

Organized May 31st, 1888.

MOTTO: "*Mens sana in corpore sano.*"

OFFICERS, 1909-1910.

President, JOHN JOHNSON.

Treasurer, JAMES A. STONE.

Vice-President, JOHN PITTMAN.

Secretary, ARTHUR S. ROBINSON.

ATHLETIC COUNCIL.

JOHN JOHNSON, President A. A.
DR. EDWIN FAUVER, Physical Director.
WALTER W. KRIDER, Football Captain.
ROBERT A. CREWS, Football Manager.
CONRAD A. WICKHAM, Baseball Captain.
PHILIP I. SHARPLES, Baseball Manager.
THOMAS H. HALL, JR., Lacrosse Captain.
JOHN A. WHITE, Lacrosse Manager.
GEORGE E. BOUGHTON, Basketball Captain.

H. LAWRENCE BEECHER, Basketball Manager.
LOUIS J. BRADFORD, Track Captain.
RUSSELL A. HENRY, Track Manager.
PHILIP CARPENTER, Tennis Manager.
RUSSELL PERKINS, Assistant Football Manager.
CLAUDE GILCHRIST, Assistant Baseball Manager.
EMMOR ROBERTS, Assistant Lacrosse Manager.
ALBERT M. PITCHER, Assistant Basketball Manager.
L. WALLACE DARNALL, Assistant Track Manager.

FOOTBALL



None of you can have forgotten that memorable day a year ago last spring when that fatal announcement was made—no more football. It was only an experiment—an unsuccessful one. Spirit was dead, every kind of college spirit. Everything went from bad to worse. There was no cheering of athletic heroes, no football dinner, and Swarthmore dropped out of the football world forever, it seemed.

Football was resumed on a new basis. Spirit was new, and everything was better.

Only one member of the old team returned, and he was made captain. With the exception of two or three others none of the material which presented itself had ever had any experience in college football.

The team was light, but speed made up for this, and trick passes took the place of the old-time line plunges.

Coach Brooke started at the bottom, and built up a

machine that never worked twice the same way, but always toward the same goal. It seemed a hopeless task when he started out in the early fall. The team had to be changed several times, and each time for the better. It was a fruitless task, and Coach Brooke, together with Dr. Fauver, deserves a great deal of credit.

On October 9th we played our first game, and lost. We lost to Lafayette, and then to Fordham, but the spirit and the team never stopped growing. Then we won from Delaware, and then lost again to Villa Nova and Ursinus, and ended up with a victory over Bucknell—you already know the history of the past season.

In points it was not a victorious season, but in every other line it was the most successful season we have had for several years.

We fought a losing game and—did not lose.

Football Team

SEASON 1909

Coach:		Manager:	
GEORGE H. BROOKE		ROBERT A. CREWS.	
Left Half Back:	Full Back:	Right Half Back:	
G. E. BOUGHTON,	N. TARBLE.	H. L. MILLER, 1911.	
R. A. HENRY, 1911.			
Left End:	Quarter Back:	Right End:	
E. R. PERKINS, 1911	C. A. WICKHAM.	L. H. BUEK,	
Left Tackle:		Right Tackle:	
J. JOHNSON.		L. F. GIEG.	
Left Guard:		Right Guard:	
H. L. MESSNER.		W. W. KRIDER (Capt.).	
	Centre:		
	B. H. POLLOCK.		
	Substitutes:		
F. W. ATKINSON, 1911,	D. H. VAN TRUMP,	F. W. SEAMAN.	

RESULT OF SCHEDULE.

		S.	Opp.
Oct. 9.	F. & M.at Swarthmore	0	5
Oct. 16.	Lafayetteat Easton	0	22
Oct. 23.	Fordhamat New York	3	21
Oct. 30.	Delawareat Swarthmore	46	0
Nov. 6.	Villa Novaat Swarthmore	0	19
Nov. 13.	Ursinusat Collegeville	6	29
Nov. 20.	Bucknellat Swarthmore	29	0



BASE BALL



Baseball was adopted by the Athletic Association on October 5, 1908. The resumption of the game by Swarthmore after a lapse of more than ten years was the result of constantly increasing sentiment in favor of the game. The voice of this sentiment demanded that Swarthmore should adopt a sport that would enable her to compete with colleges of her class and maintain in the spring the standard that her football team had made in the fall.

To start the game was not easy, as financial difficulties had to be overcome. The adoption, however, merely meant the use of the college name, and to meet the necessary expenses, Max B. Miller inaugurated the First Annual Circus. It was wholly through his untiring efforts, with that of a few generous Alumni, that the season was so successful financially. Furthermore, seasoned material had to be developed from candidates whose knowledge of the game was none too large. It was left to "Coach" Weymouth to develop the players. The season's record amply tells his success. Games were won from N. Y. U., Delaware College and Temple University. Swarthmore lost to Rutgers College, Ursinus and Lehigh University. On Alumni Day a twelve-inning tie was played with F. & M.

The outlook for 1910 is unusually promising, all but three of the old men are now in college. "Coach" Weymouth will be at the helm, and with the material from the entering class should make a great team.

Baseball has come to stay. The students and Alumni say so. Swarthmore's athletic reputation demands it. Best of all, its coming has seemed to put new life and stimulus in all the other college sports.



Baseball Team

SEASON 1909.

CLARENCE A. WEYMOUTH, Coach,
CHARLES H. WETTER, Captain,
MAX B. MILLER, Manager.

CHARLES G. HODGE, Chairman Athletic Committee,
GEORGE A. HOADLEY, Chairman Faculty Committee,
PHILIP T. SHARPLES, Assistant Manager.

LINE UP:

Catcher:

C. A. WICKHAM.

First-base:
J. JOHNSON.

Second-base:

C. A. EBERLE, 1911.

Pitcher:
F. GASKILL.

Third-base:
C. GILCHRIST.

Short-stop:
T. JAY SPROUL.

Out-field:

C. WETTER (Captain).

G. BOUGHTON,

MAX B. MILLER,

PHILIP SHARPLES.

Substitutes:

A. M. PITCHER, 1911;

W. W. HILL, 1911.

RESULT OF SCHEDULES.

		S.	Opp.
Apr. 17.	Rutgers at Swarthmore	7	11
Apr. 24.	Lehigh University at South Bethlehem	8	4
Apr. 28.	Delaware at Swarthmore	12	7
May 5.	Temple University at Swarthmore	14	3
May 8.	N. Y. U. at New York	8	3
May 15.	Ursinus at Collegeville	0	8
June 8.	Franklin and Marshall at Swarthmore	6	6

LACROSSE



For the first time in four years the lacrosse team was awarded their S's last spring. This was gratifying to the players, and most certainly well deserved by the men who had faithfully played the game for three or four years. But although that signified that the season was in a measure successful, the team had not gained the ability or hardihood to stand up against the best collegiate team in the country and run, with a good break of luck, a fair chance of winning. Now that is the kind of a team we want this year, a team full of spirit and full of fight. Last year the team was greatly handicapped by the lack of one special coach; this year the case will be different. We have some new material now, so if none of the lacrosse contingency quit, there is no reason why the season should not be a success. Lacrosse has got to make good.

Lacrosse Team

SEASON 1909.

Goal:

D. DWIGHT ROWLANDS (Captain).

Point:

JOHN F. WILBUR.

First Defense:

CHRIS BOCKIUS.

Second Defense:

HARRY L. MILLER, 1911.

Centre:

THOMAS H. HALL, JR., 1911.

Third Attack:

THOMAS SMEDLEY.

Second Attack:

GEORGE T. ASHTON.

Cover Point:

JOHN A. MCGOUVERN.

Third Defense:

HERBERT EVANS.

First Attack:

BENJAMIN W. COLLINS, 1911.

JAMES G. LAMB.

Outside Home:

E. RUSSELL PERKINS, 1911.

Inside Home:

FRANK RIDGWAY.

RESULTS OF SCHEDULE.

	S.	Opp.		S.	Opp.
Columbia	9	2	Cornell	3	3
Mt. Washington Club.....	5	6	Hopkins Alumni	3	7
Johns Hopkins	3	14	Toronto	1	3
Stephens	9	3			



Basket Ball

Once again we have had a very successful basketball season. We did not win the State championship, but we missed it by only one game—Bucknell beat us by a margin of only two points. But what of it? We beat Pennsylvania by a good score—twice in succession now, and broke even with State. In fact we won nearly all of the interstate games.

The prospects for a good team seemed at first to be unusually bright, as all of last year's varsity had returned and were eligible to play. Two of these men,

however, were forced to retire from the game, and Coach Weymouth had to develop some new material to fill these vacancies, which was no easy task.

The two defeats at New York gave the team a poor start, but they soon struck their gait, and the next three games resulted in victories, the victory over the army being especially creditable. Enthusiasm ran high throughout the entire season, and the student body as a whole were exceptionally well pleased with the results of the schedule.



Basket Ball Team

SEASON 1910

Coch: _____

C. A. WEYMOUTH.

Manager:

H. L. BEECHER.

Forwards:

H. T. MOORE, 1911;

C. A. SMITH.

Guards:

G. E. BOUGHTON (Captain),

C. A. EBERLE, 1911.

Centre:

L. W. DARNALL, 1911;

C. F. GILCHRIST.

Substitutes:

A. B. BAKER,

T. J. Sproul,

W. W. HILL, 1911.

Referee:

G. P. CARTWRIGHT.

RESULTS OF SCHEDULE.

			S.	Opp.
Jan. 14.	N. Y. U.....	at New York	19	23
Jan. 15.	St. John's University.....	at Brooklyn	18	22
Jan. 18.	Carlisle Indians	at Swarthmore	26	21
Jan. 21.	Susquehanna University	at Swarthmore	40	21
Jan. 22.	Army	at West Point	27	26
Jan. 29.	Navy	at Annapolis	16	53
Feb. 1.	Dickinson	at Swarthmore	29	15
Feb. 9.	University of Pennsylvania	at Philadelphia	19	10
Feb. 12.	Lehigh University	at South Bethlehem	30	22
Feb. 18.	State College	at State College	17	20
Feb. 19.	Juniata College	at Huntington	25	15
Feb. 21.	Susquehanna University	at Selinsgrove	23	20
Feb. 22.	Bucknell University	at Lewisburg	13	15
Feb. 24.	State College	at Swarthmore	30	26
Feb. 26.	Lehigh University	at Swarthmore	24	29

Track

The 1909 track season was not as successful as some of the past seasons. No team was sent to the Penn Relays, and no meets were won. Lafayette defeated us by a large margin, and Penn State by a smaller one. An analysis of the dual meets shows that Swarthmore lost because of a lack of quantity of material rather than because of a lack of quality. The meet with Penn State furnishes a good example. Six men competed, and took six firsts, two ties for first and one second. Swarthmore was defeated because there were no men to take seconds.

In the I. A. A. A. meet Krueger took second in the shot put, but the other men failed to place. In the P. I. A. A. meet Phipps tied for first in the pole vault, and equaled the record. Roy and Garrison took thirds in the mile and the quarter respectively.

Three college records were broken. Phipps raised the pole vault from 10 feet 6½ inches to 11 feet; Eberle set the 220-yard low hurdle record at 25 2-5 seconds, and the 120-yard high hurdle record at 15 3-5 seconds.



Phoenix Cup Sports, 1909

100 Yard Dash,10 3-5 sec.

1. EBERLE, '11.
2. BRADFORD, '11.
3. GARRISON, '19.
4. STORB, '12.

220 Yard Dash,22 4-5 sec.

1. EBERLE, '11.
2. HALSEY, '12.
3. MURFIT, '12.

440 Yard Dash,51 3-5 sec.

1. GARRISON, '10.
2. BRADFORD, '11.
3. MURFIT, '12.
4. HALSEY, '12.

880 Yard Dash,1 min. 59 sec.

1. BRADFORD, '11.
2. DENWORTH, '12.
3. COFFIN, '09.
4. ROY, '09.

Broad Jump,19 ft. 7 in.

1. M. MILLER, '09.
2. STORB, '12.

One Mile Run,4 min. 56 sec.

1. ROY, '09.
2. DARNALL, '11.
3. COFFIN, '09.
4. P. ROBERTS, '12.

Two Mile Run,11 min. 24 sec.

1. ROY, '09.
2. USILTON, '10.
3. HALL, '11.
4. DARNALL, '11.

High Jump,5 ft. 3 in.

1. GRIFFIN, '10.
- SHARPLES, '10.
- WILLETS, '11.
- PHIPPS, '12.

Pole Vault,11 ft.

1. PHIPPS, '12.
2. VAN COTT, '09.
- WILLETS, '11.
- M. MILLER, '09.

Low Hurdles,26 sec.

1. EBERLE, '11.
2. MURFIT, '12.
3. HENRY, '11.
4. H. MILLER, '11.

High Hurdles,15 3-5 sec.

1. EBERLE, '11.
2. HENRY, '11.
3. P. SHARPLES, '10.

Won by 1911—45½ points.

Score, 1911, 45½ points; 1912, 25 points; 1909, 24 points; 1910, 20 points.

Swarthmore College Track Records

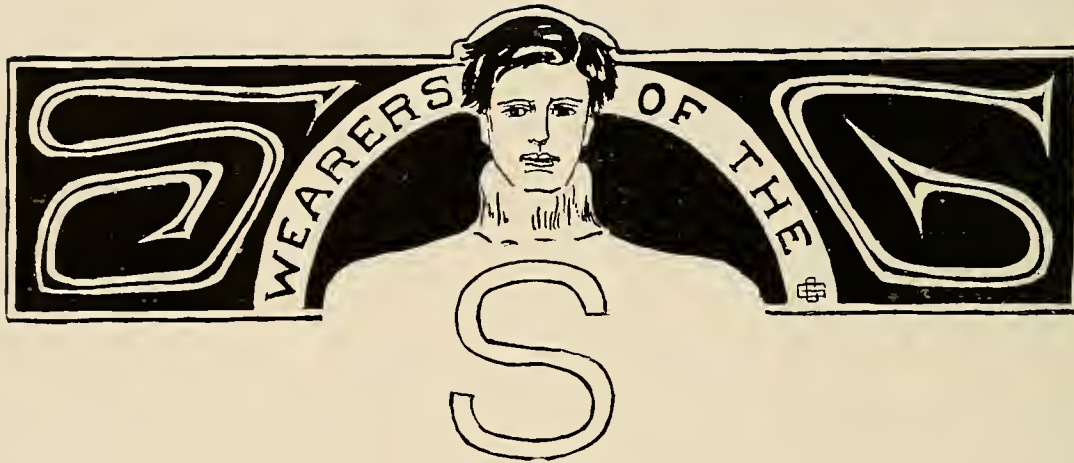
EVENT.	NAME.	CLASS.	TIME.
100-YARD DASH,	F. B. Terrell,	'05,.....	9 4-5 sec.
220-YARD DASH,	F. B. Terrell and C. A. Eberle,	'05,..... '11,.....	22 1-5 sec. 22 1-5 sec.
440-YARD RUN,	Geo. Henrie,	'08,.....	149 4-5 sec.
HALF-MILE RUN,	R. J. Baker,.	'07,.....	1 min. 58 3-5 sec.
MILE RUN,	R. J. Baker,	'07,.....	4 min. 31 2-5 sec.
TWO-MILE RUN,	R. J. Baker,	'07,.....	10 min. 14 2-5 sec.
MILE WALK,	P. Parrish,	'96,.....	7 min. 10 2-5 sec.
TWO-MILE BICYCLE,	N. H. Mannakee,	'02,.....	5 min. 1 sec.
120-YARD HURDLE,	C. A. Eberle,	'11,.....	15 3-5 sec.
220-YARD HURDLE,	C. A. Eberle,	'11,.....	25 2-5 sec.
POLE VAULT,	S. E. Phipps,	'12,.....	11 ft.
HIGH JUMP,	I. D. Webster,	'89,.....	5 ft. 11¼ in.
BROAD JUMP,	F. L. Thomas,	'98,.....	21 ft. 9 in.
PUTTING SHOT,	W. F. Krueger,	'09,.....	46 ft. 5½ in.
HAMMER THROW,	R. W. Maxwell	'06,.....	138 ft. 6 in.
HURLING DISCUS,	W. R. MacDonough,	'07,.....	108 ft. 10 in.

Swarthmore Freshman Track Records

EVENT.	NAME.	CLASS.	TIME.
100-YARD DASH,	F. B. Terrell,	'05,.....	.9 4-5 sec.
220-YARD DASH,	F. B. Terrell,	'05,.....	.22 1-5 sec.
440-YARD RUN,	Sherman L. Garrison,	'10,.....	.51 3-5 sec.
HALF-MILE RUN,	L. J. Bradford,	'11,.....	.2 min. 3 sec.
MILE RUN,	H. W. Knight, Jr.	'05,.....	.4 min. 45 4-5 sec.
TWO-MILE RUN	H. W. Knight, Jr.	'05,.....	.10 min. 38 sec.
MILE WALK,	W. H. Lippincott,	'99,.....	.7 min. 33 3-5 sec.
TWO-MILE BICYCLE,	W. H. Mannakee,	'02,.....	.5 min. 1 sec.
120-YARD HURDLE,	C. A. Eberle,	'11,.....	.16 3-5 sec.
220-YARD HURDLE,	W. G. Crowell,	'06,.....	.27 sec.
POLE VAULT,	S. E. Phipps,	'12,.....	.11 ft.
HIGH JUMP,	E. M. Roberts,	'11,.....	.5 ft. 8½ in.
BROAD JUMP,	F. B. Terrell,	'05,.....	.21 ft. 2¼ in.
SHOT PUT,	W. F. Krueger,	'09,.....	.40 ft. 1½ in.
HAMMER THROW,	W. F. Krueger,	'09,.....	.120 ft.
HURLING DISCUS,	W. R. MacDonough,	'07,.....	.108 ft. 10 in.

RESULT OF DUAL MEETS.

	S.	Opp.
May 8. Lafayette	at Easton	27½ 76½
May 15. Penn State	at State College	41 63
May 22. Carlisle	Cancelled	



FOOTBALL

L. H. BUEK.	C. A. WICKHAM.	E. R. PERKINS, 1911,	L. F. GIEG,
G. E. BOUGHTON,	R. A. HENRY, '11,	U. L. MESSNER.	B. H. POLLOCK,
J. JOHNSON.	H. L. MILLER, '11.	N. TARBLE.	R. A. CREWS, Manager.
W. W. KRIDER.			

TRACK

C. A. EBERLE, '11,	S. E. PHIPPS.
--------------------	---------------

LACROSSE "S"

C. BOCKIUS,	B. W. COLLINS, '11.	H. L. MILLER, 1911.	E. ROBERTS.
J. G. LAMB, Manager.	T. H. HALL, '11,	E. R. PERKINS,	

BASKET BALL "S"

G. E. BOUGHTON,	F. H. GRIFFIN,	C. A. EBERLE, 1911,	C. F. GILCHRIST,	C. A. SMITH.
-----------------	----------------	---------------------	------------------	--------------



Young Women's Athletic Association

President:

ETHEL M. ALBERTSON.

Vice-President:

ELIZABETH C. YOCUM.

Secretary:

AMY BAKER.

Treasurer:

EMMA D. MARSHALL.

Asst. Treasurer:

MARIE SELLERS.

Athletic Council:

ETHEL M. ALBERTSON, '10,

ELIZABETH C. YOCUM, '11,

AMY BAKER, '12,

EMMA D. MARSHALL, '11,

MARIE SELLERS, '10,

HARRIET W. SHEPPARD, '09,

ELSIE FENTON, '10,

ELIZABETH RICHARDS, '11,

M. ELIZABETH BATES.

Girls' Gymnasium Contest

WINNERS.

First Place: ELIZABETH C. YOCUM.....	57	Third Place: MARIE SELLERS.....	52
Second Place: ELIZABETH RICHARDS.....	54	ESTHER BARNES.....	51
		Fourth Place: THERESE D. SPACKMAN.....	51

CLASS RANKING.

Juniors, 576; Seniors, 549; Sophomores, 472; Freshman, 437.

Freshman Gymnasium Contest

WINNERS.

First Place: IVA A. APPLEBY.
Second Place: CHARLOTTE F. JACOBS.
Third Place: MARION R. STEARNE.

Basket Ball

SEASON OF 1909.

CLASS BASKET BALL MATCHES. WON BY 1911.

SCORES.

1910 vs. 1909.	12—9	1911 vs. 1912	20—6
1909 vs. 1910.	4—2	1911 vs. 1910.	11—7
1910 vs. 1909.	14—8	1911 vs. 1910.	24—10
1911 vs. 1912.	18—6		

VARSIITY.

ETHEL M. ALBERTSON, '10, Right Guard,
ANNE N. PEARSON, '09 (Captain), Left Guard.
ELSIE FENTON, '10, Left Forward.

HARRIET W. SHEPPARD, '09, Right Forward,
ELIZABETH A. HALLOCK, '11, Centre Guard,
ELIZABETH C. YOCUM, '11, Centre Centre,

HANNAH STEELE, '09 (Asst. Captain), Forward Centre.

VARSIITY SUBSTITUTES.

MARGARET BROOMELL, '11,
ANNA E. FUSSELL, '09,
PRISCILLA C. GOODWYN, '10,
MARIE SELLERS, '10,
EDITH BAKER, '11,
ELSIE HAVILAND, '11,

CLARA E. FRAZEE, '12,
ELIZABETH RICHARDS, '11,
EDITH B. TAYLOR, '09,
EDITH M. TAYLOR, '09,
HELEN UNDERHILL, '09.

Class Teams

1909.

ANNE N. PEARSON, Right Guard,
 HELEN UNDERHILL, Left Guard,
 EDITH M. TAYLOR, Right Forward,
 HARRIET W. SHEPPARD, Left Forward,
 HANNAH B. STEELE (Asst. Captain), Guard Centre,
 EDITH B. TAYLOR, Centre Centre,
 ANNA E. FUSSELL (Captain), Forward Centre.

1910.

HELEN LUKENS, Right Guard,
 ETHEL M. ALBERTSON, Left Guard,
 MARIE SELLERS, Right Forward,
 ELSIE FENTON (Captain), Left Forward,
 MARY L. HALLOWELL (Asst. Captain), Guard Centre,
 PRISCILLA C. GOODWYN, Centre Centre,
 HELEN MAYNARD, Forward Centre,

1911.

EDITH BAKER, Right Guard,
 ELIZABETH A. HALLOCK, Left Guard,
 ELIZABETH C. MACPHERSON, Right Forward,
 ELSIE HAVILAND, Left Forward,
 ANNA GILKYSON (Asst. Captain), Guard Centre,
 ELIZABETH C. YOCUM (Captain), Centre Centre,
 MARGARET BROOMELL, Forward Centre.

1912.

CAROLYN H. SMEDLEY, Right Guard,
 VERNON R. WADDELL, Left Guard,
 ANNA HARVEY, Right Forward,
 AMY WEAVER, Left Forward,
 RUTH MCNEIL (Captain), Guard Centre,
 MABEL CHAPIN, Centre Centre,
 ALICE M. STOVER (Asst. Captain), Forward Centre.

PRACTICE GAMES

	S.	Opp.
1911 vs. Drexel Institute.....	18	2
Friends' Central School vs. Varsity.....	11	12

Field Hockey

SEASON OF 1909.

CLASS HOCKEY MATCHES FOR CUP. WON BY 1910.

SCORES.

Dec. 28—1910 vs. 1913.....	3—0	Nov. 9—1910 vs. 1911.....	6—0
Dec. 28—1911 vs. 1912.....	3—1	Nov. 16—1910 vs. 1911.....	3—2

VARSIITY.

ELIZABETH RICHARDS, '11, Left Wing.
EMMA D. KINSEY, '13, Left Inside.
MARIE SELLERS, '10, Centre Forward.
VIRGINIA D. KEENEY, '10, Right Inside.
ELSIE FENTON, '10, Right Wing.
ELIZABETH C. YOCUM, '11, Left half-back.

ETHEL M. ALBERTSON, '10, Centre Half-back.
VERNON R. WADDELL, '12, Right Half-back.
PRISCILLA C. GOODWYN, '10, Left Full-back.
HARRIET W. SHEPPARD, '09, Right Full-back.
ELIZABETH D. HUTCHINSON, '11, Goal.

SUBSTITUTES

ELSIE HAVILAND, '11, Forward.
THERESE D. SPACKMAN, '11, Half-back.
ELIZABETH KELLER, '13, Half-back.

Class Teams

1910.

ESTHER BARNES, Left Wing.
 PAULINE R. FAX, Left Inside.
 MARIE SELLERS, Centre Forward.
 VIRGINIA D. KEENEY, Right Inside.
 IRVANA M. WOOD, Right Wing.
 JEAN H. WALKER, Left Half-back.
 ETHEL M. ALBERTSON (Captain), Centre Half-back.
 ELSIE FENTON (Asst. Captain), Right Half-back.
 GRACE F. LEE, Left Full-back.
 PRISCILLA C. GOODWYN, Right Full-back.
 ANNA B. GRISCOM, Goal.

1911.

MABELLE G. WHITEHEAD, Left Wing.
 ELSIE HAVILAND, Left Inside.
 ELIZABETH RICHARDS (Captain), Centre Forward.
 EMMA D. MARSHALL, Right Inside.
 ADELE B. HAMMOND, Right Wing.
 ELIZABETH C. YOCUM (Asst. Captain), Left Half-back.
 THERESE D. SPACKMAN, Centre Half Back.
 ELIZABETH E. PRICE, Right Half-back.
 EDNA CARPENTER, Left Full-back.
 ELIZABETH A. HALLOCK, Right Full-back.
 ELIZABETH D. HUTCHINSON, Goal.

1912.

NATALIE S. TURNER, Left Wing.
 CLARA E. FRAZEE, Left Inside.
 MARTHA WILLETS (Asst. Captain), Centre Forward.
 AMY BAKER, Right Inside.
 ALICE M. STOVER, Right Wing.
 ALEXANDRA B. ROGERS, Left Half-back.
 CAROLYN H. SMEDLEY, Centre Half-back.
 VERNON R. WADDELL (Captain), Right Half-back.
 CORNELIA L. LOUNSBURY, Left Full-back.
 INEZ M. WASHBURN, Right Full-back.
 ANNA M. HELLER, Goal.

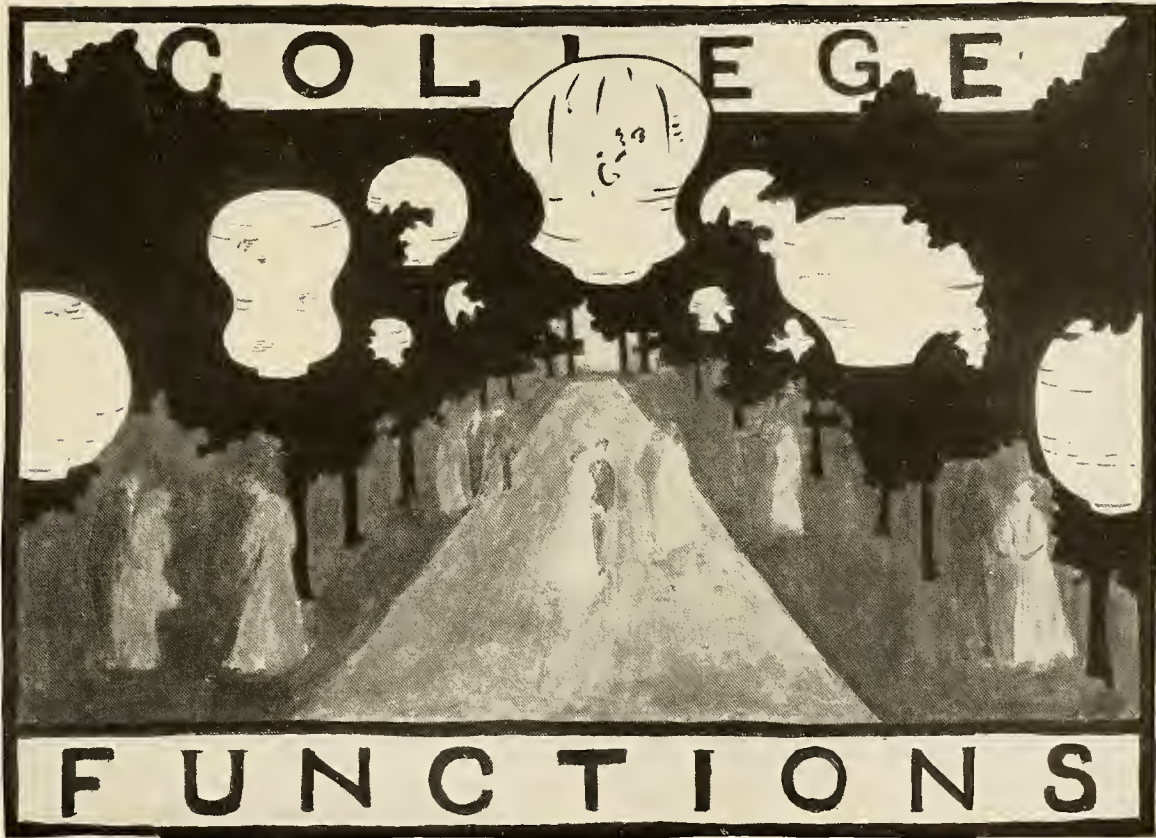
1913.

IVA A. APPLEBY, Left Wing.
 ESTHER K. FELL, Left Inside.
 MARY F. BLACKBURN, Centre Forward.
 ELIZABETH E. JACKSON, Right Inside.
 CATHERINE B. WILLIAMS, Right Wing.
 EMMA D. KINSEY (Captain), Left Half-back.
 ELIZABETH KELLER (Asst. Captain), Centre Half-back.
 MARIE B. JACOBS, Right Half-back.
 MARGARET F. HOUGH, Left Full-back.
 MARGUERITE HALLOWELL, Right Full-back.
 LILLIAN BOYT, Goal.

HOCKEY GAMES WITH OUTSIDE TEAMS.

		S.	Opp.		S.	Opp.
Sept. 29.	Varsity vs. Lansdowne Country Club..	7	3	Oct. 25.	Varsity vs. Germantown Hockey Club..	2 10
Oct. 5.	Varsity vs. Lansdowne Country Club..	8	3	Nov. 19.	Sophomores vs. Drexel Institute.....	6 3
Oct. 14.	Varsity vs. Lansdowne Country Club..	8	3	Nov. 22.	Freshmen vs. Friends' Central School..	4 1
Oct. 15.	Freshmen vs. Friends' Central School..	6	2	Nov. 23.	Varsity vs. Lansdowne Country Club..	6 8







William Penn Tree Planting

STARTING A CUSTOM.

Every institution has certain customs which cause a sort of halo of sentiment to hover around the "Dome." These little things make the old grads return and the undergraduates rejoice. Swarthmore has these customs, and now we have another—one a little different from the rest, and yet just as beautiful. It is something in which everybody takes an interest.

This fall was the first trial, and there is no need of a second—trial, that is. It was a success from start to finish. The Faculty and students marched in procession down to the lower campus. Each class sang its songs and gave its cheers, and then came the exercises. It could not have been a more beautiful day, and things could not have gone off better.

COMMITTEE

W. F. RITTMAN, '08.
W. L. JENKINS, '10,
M. BROOMELL, '11.

A. F. CAMPBELL, '10,
E. R. PERKINS, '11.
H. C. JENKINS, '12,

E. N. SWAYNE, '12,
E. E. JACKSON, '13,
A. B. BAKER, '13.

CLASS MARSHALS

JOHN JOHNSON, '10,

HARRY L. MILLER, '11.

DONALD R. FERGUSON, '12,

THOMAS BAKER, '13.



Much Ado About Nothing

SHAKESPEAREAN PLAY

PLAYED ON THE CAMPUS OF SWARTHMORE COLLEGE BY THE SENIOR CLASS.

June Seventh, Nineteen Hundred and Nine.

Dramatis Personae

DON PEDRO, PRINCE OF ARRAGON.....	J. Barnard Cranston	BEATRICE, NIECE TO LEONATO.....	Esther Elizabeth Baldwin	
LEONATO, GOVERNOR OF MESSINA.....	Eugene Underhill, Jr.	MARGARET	} TWO GENTLEWOMEN { Jean Margaret Williamson	
DON JOHN, BASTARD BROTHER OF DON PEDRO.....	Harold E. Roy	URSULA		} ATTENDING ON HERO { Mary Truman
CLAUDIO, A YOUNG LORD OF FLORENCE....	William J. Bradley, Jr.	ATTENDANTS.....	} Emma Britton Hartpence	
BENEDICK, A YOUNG LORD OF PADUA.....	E. Carleton MacDowell			} Edith Rawson James
ANTONIO, BROTHER TO LEONATO.....	Frank B. Ridgway			
BALTHASAR, SERVANT TO DON PEDRO.....	David D. Rowlands			
BORACHIO, CONFIDANT TO DON JOHN.....	Ralph Straub			
CONRADE—FRIEND TO BORACHIO.....	Edwin James Johnson			
DOGBERRY	} TWO FOOLISH OFFICERS. { William Frederick Krueger			
VERGES		} Edwin Houser Cavin		
A FRIAR	Helen Harriet Porterfield	REVELLERS.....	} Anne Hibberd Bunting	
A SEXTON.....	Louis Fussell Coffin			} Elizabeth Ann Burton
FIRST WATCH.....	Frederick Warren Ely			} Jessie Beulah Laue
SECOND WATCH.....	Herbert Hollingshead Evans			} Anne Norris Pearson
OTHERS OF THE WATCH.....	} Russell Cowles Hoadley			} Helen Stelwagon
		} Walter Cyrus Strunk		
A MESSENGER.....	John Finch Wilbur		} Edith Belcher Taylor	
A BOY.....	"Bobby" Holmes		} Edith May Taylor	
HERO, DAUGHTER TO LEONATO.....	Helen Beveridge Dillistin	MUSICIANS.....	} Murat Louis Johnson	
				} Riley Anton Bressler
				} Philip Jackson Carpenter
				} George Harris Cadwallader Corson
				} Walter Ernest Roberts
			} John Crowe	

SCENE: MESSINA

Debate Board

DR. JOHN A. MILLER,

DR. PAUL M. PEARSON,

RAYMOND K. DENWORTH, '11, President. WILLIAM L. JENKINS, '10, Secretary. GURDON B. JONES, '10. JOSEPH H. WILLITS, '11.

The Potter Prize Debate

October 22, 1909.

RESOLVED, That the "Open Shop" is for the best interests of the United States.

AFFIRMATIVE

SAMUEL J. BUNTING, JR., '10.

RAYMOND K. DENWORTH, '11.

WILLIAM K. HOYT, '12.

GURDON B. JONES, '10.

G. EARL MILLER, '11.

EARLE S. PHILIPS, '13.

NEGATIVE.

J. AUGUSTUS CADWALLADER, '13.

JOHN H. PITMAN, '10.

JESSE C. ROBERTS, '10.

WILLIAM RUSSELL TYLOR, '11.

JOSEPH H. WILLITS, '11.

JUDGES

DR. EDWIN FAUVER,

DR. HAROLD C. GODDARD,

DR. JESSE H. HOLMES.

First Place: GURDON B. JONES.

Second Place: W. RUSSELL TYLOR.

Third Place: RAYMOND K. DENWORTH

Eighth Annual Declamation Contest for the William W. Cocks Prizes

December 3, 1909.

The Revenge (Alfred Tennyson).....	BERTHA BROOK HEPWORTH
The Leadership of Educated Men (George William Curtis).....	SAMUEL J. BUNTING, JR.
Pauline Pavlovna (Thomas Bailey Aldrich).....	MARIE SELLERS
My Disreputable Friend, "Rags Raegen" (Richard Harding Davis).....	SUSANNA M. GREGG
Love and Life from "The Christian" (Hall Caine).....	WILLIAM L. JENKINS
The Ballad of East and West (Rudyard Kipling).....	GURDON B. JONES
Billings of '49 (Edwin Balmer).....	PRENTISS A. MYRICK
Joint Owners in Spain (Alice Brown).....	VIRGINIA D. KEENEY

JUDGES.

MRS. WM. P. POTTER,
MRS. LOUIS D. WALLACE,
DR. GEO. W. WARREN.

First Place: PRENTISS A. MYRICK.

Second Place: VIRGINIA D. KEENEY.

Third Place: WILLIAM L. JENKINS.

Annual Oratorical Contest for the Owen Moon, Jr., Prize

February 18, 1910.

"The National Peril".....	WILLIAM L. JENKINS, '10
"The Quaker and Peace".....	WILLIAM K. HOYT, '12
"War—an International Crime".....	WM. WEBB PRICE, '12
"The Way Out".....	JOSEPH H. WILLITS, '11
"The Man and the Hour".....	ARTHUR D. LATIMER, '11
"Law vs. War".....	GURDON B. JONES, '10

JUDGES.

DR. EDWIN FAUVER,
DR. JESSE H. HOLMES,
DR. WILLIAM I. HULL,

First Place: GURDON B. JONES.

Second Place: WILLIAM K. HOYT.

Third Place: WM. WEBB PRICE.



RAYMOND K. DENWORTH.



GURDON B. JONES CAPTAIN.



JOSEPH H. WILLITS.

Semi-Final Debate of the Inter-Collegiate Debating League of Pennsylvania

December 10, 1909. at Carlisle, Pa.

RESOLVED. That the Federal Government should levy a progressive inheritance tax, constitutionality conceded.

AFFIRMATIVE—SWARTHMORE.

NEGATIVE—DICKINSON.

AFFIRMATIVE.

RAYMOND K. DENWORTH, Williamsport, Pa.

JOSEPH H. WILLITS, Ward, Pa.

GURDON B. JONES, Swarthmore, Pa.

Alternate, F. WILLARD PANCOAST, Swarthmore, Pa.

NEGATIVE.

EARL D. WILEY, Greenwood, Del.

WILLIAM LANDIS, Rock Glen, Pa.

HOWARD E. THOMPSON, Williamstown, Pa.

JUDGES.

DR. E. T. JEFFERIES, Principal of the York Collegiate Institute.

R. S. TURNER, Banker, Philadelphia, Pa.

A. WANNER, Superintendent of York Public Schools.

WON BY SWARTHMORE.



J. AUGUSTUS CADWALLADER.



W. RUSSELL TYLOR.



WILLIAM K. HOYT.

Inter-Collegiate Debate, Swarthmore vs. Rutgers

February 19, 1910, at New Brunswick, N. J.

RESOLVED, That the Federal Government should levy a progressive inheritance tax, constitutionality conceded.

AFFIRMATIVE—SWARTHMORE.

NEGATIVE—RUTGERS.

AFFIRMATIVE.

J. AUGUSTUS CADWALLADER, '13.

WM. K. HOYT, '12.

WM. RUSSELL TYLOR, '11.

NEGATIVE.

RUSSELL F. STRYKER, '10.

DUMONT FRELINGHUYSEN ELMENDORF, '11.

FRANK E. MASON, '10.

JUDGES.

HON. FRANCIS E. SWAYZE, Justice of Supreme Court of New Jersey.

REV. S. J. MCPHERSON, Headmaster Lawrenceville Preparatory School.

SAMUEL SHULL, Supt. of Public Schools, Perth Amboy, N. J.

WON BY RUTGERS.

Fourth Inter-Collegiate Oratorical Contest

DICKINSON-SWARTHMORE.

March 11, 1910, at Carlisle, Pa.

"The Problem of the Negro".....	JOHN A. F. HALL, '12, Dickinson
"Samuel J. Tilden".....	WILLIAM K. HOYT, '12, Swarthmore
"The Insurgent".....	WILLIAM B. LANDIS, '11, Dickinson
"War—an International Crime".....	WILLIAM W. PRICE, '12, Swarthmore
"A Material Age".....	FRANK E. MOYER, '11, Dickinson
"Law versus War".....	GURDON B. JONES, '10, Swarthmore

JUDGES.

BENJAMIN M. NEAD, Esq., Harrisburg.

WILLIAM H. MUSSER, Esq., Harrisburg.

PROFESSOR L. E. MCGINNES, Steelton.

WON BY DICKINSON.

Eighteenth Annual Oratorical Contest of the Pennsylvania Inter-Collegiate Oratorical Union

Muhlenberg College, March 15, 1910.

"Law vs. War".....	GURDON B. JONES, Swarthmore
"The Pioneer".....	GEORGE H. KINARD, Franklin and Marshall
"A New Charity".....	ALBERT F. KAHN, Lafayette
"Bad Citizenship of Good Men".....	HENRY G. MAEDER, Ursinus
"Priceless Integrity".....	EARL C. HERMAN, Gettysburg
"The Just Rights of an Unfortunate Race".....	JOHN E. HARTZELL, Muhlenberg

JUDGES.

J. BERG ESENWEIN, Editor Lippincott's Magazine, Philadelphia, Pa.

DR. ARTHUR H. QUINN, University of Pennsylvania, Philadelphia, Pa.

A. CLARENCE EMERY, Esq., Norristown, Pa.

First Place, Lafayette College.

Second Place: Ursinus College.

OFFICERS OF THE PENNSYLVANIA INTERCOLLEGIATE ORATORICAL UNION.

President: JACOB S. LARUE, Lafayette

Secretary: J. K. EVANS, Franklin and Marshall.

Vice-President: GURDON B. JONES, Swarthmore.

Treasurer: P. S. BARINGER, Muhlenberg.

Young Men's Extemporaneous Speaking Contest

March 14, 1910.

THOMAS H. HALL, JR., '11,
WILLIAM K. HOYT, '12,

GURDON B. JONES, '10,
G. EARL MILLER, '11,

F. WILLARD PANCOAST, '13,
EMMOR ROBERTS, '11,

JESSE C. ROBERTS, '10,
JOSEPH H. WILLITS, '11.

First Place: GURDON B. JONES—"Further Restriction of Immigration."

Second Place: JESSE C. ROBERTS—"Philadelphia Carmen's Strike."

Third Place: JOSEPH H. WILLITS—"The Inadequacy of Our Social Agencies."

JUDGES.

MR. L. M. ARKLEY.

MR. SAMUEL C. PALMER.

PROF. PAUL M. PEARSON.

Young Women's Extemporaneous Speaking Contest

March 17, 1910.

ELISABETH H. BARTLETT, '12,
PRISCILLA C. GOODWYN, '10,

CORNELIA L. LOUNSBURY, '12,
REBECCA T. OSLER, '13,

MARIE SELLERS, '10,
RUTH VERLENDEN, '11,

AMY WEAVER, '12,
BERTHA WEAVER, '12.

First Place: BERTHA WEAVER—"The Higher Education of Women."

Second Place: REBECCA T. OSLER—"The Value of Extemporaneous Speaking Contests."

Third Place: RUTH VERLENDEN—"The Desirability of Arranging Tables in the Dining Room According to Classes."

JUDGES.

MISS M. ELIZABETH BATES,

MRS. EDWIN FAUVER,

MISS ESTHER E. LAPE.

Committees for Reception

Juniors to Freshmen

EMMOR ROBERTS.
RUTH VERLENDEN.

ARTHUR S. ROBINSON,
ELIZABETH E. PRICE,
THOMAS H. HALL,

ELIZABETH C. YOCUM,
WHITMER ATKINSON,
ELSIE HAYLAND,

RAYMOND K. DENWORTH,
ELIZABETH CADWALLADER.

Sophomores to Freshmen

CHARLES A. SMITH,
MARY E. ASFOOD.

AMY BAKER,
CHARLES G. THATCHER.

ELIZABETH H. BARTLETT,
RICHARD H. MURFIT,

HELEN SPACKMAN,
THOMAS R. TAYLOR.

College Reception

Senior

JAMES A. STONE.

MARIE SELLERS.

DONALD FERGUSON.

Sophomore

AMY BAKER.

Junior

L. WALLACE DARNALL.

ANNABELLE BOYLE.

EARLE S. PHILIPS.

Freshman

ELIZABETH KELLER.

1910 Dance

L. H. BUEK.

JAMES A. STONE.

EARL WYNN.

CHRIS BOCKIUS.

1911 Dance

HENRY MOORE.

ANNABELLE BOYLE.

THERESE SPACKMAN.

RAYMOND DENWORTH.

JAMES WATSON.

Prologue

*Making books is not what we,
As college students profess to be
In any literary way expert in.
That no one's feelings may be hurt in
Reading our few pages through,
Remember that we laugh with you ;
So if you feel inclined to knock,
Or in our classic take no stock,
Remember we "don't give a cuss" ;
Tables turn and laugh with us.*





LITERARY * MISCELLANY

Editorial

In presenting this Halcyon to the students, friends, faculty and alumni of the college we hope that it may be received in the spirit intended. We beg to impress upon you the idea that whatever appears herein misplaced must so appear from the faults of expression and not of spirit or intention. We have not striven for a classic or literary style. We only hope you will find the story of a typical Swarthmore year in a pleasing form, then we shall be pleased. Excuse no faults in the compiling of the so-called "cut and dried" material—such mechanical work should be absolutely correct. But if other phases of our Halcyon should displease you, we can only refer you to our co-worker, Toady Miller, who has pugilistic tendencies when aroused.

EDITORS.

The Same Old Strain

Swarthmore, Swarthmore,
Dearest to me;
Pride fills my heart
When I think of thee.

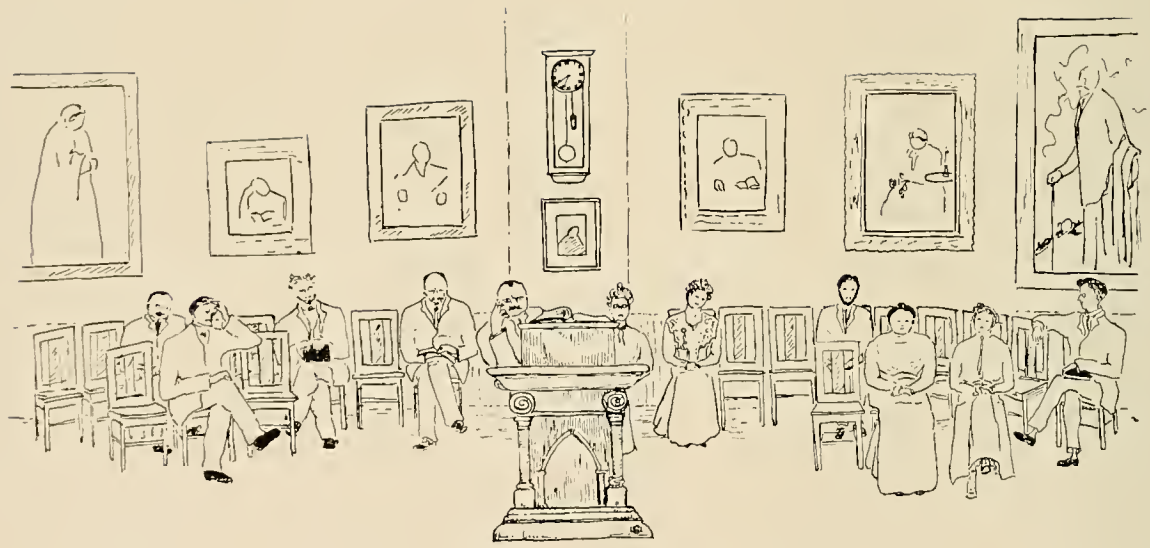
Ivy-clad, ivy-clad,
Hall of my folly;
Lend me thy strength
When I feel melancholy.

Finest of tutors
Teach me to be,
Though I flunk all my studies,
A credit to thee.

Show me, oh, show me,
Oft in my dream,
Thy green-tinted campus
And wood-guarded stream.

First to my knowledge
My footsteps to stay;
The thoughts of that stopping
Shall not pass away.

Sentiment, sentiment!
Keep at my door
A guard to my love
Of my college Swarthmore.



Skating on the Crum

When it's growing on toward evening
And the sun sinks to its rest,
When the last weak beams are leaving
Golden traces in the west;
Then when walking by Strath Haven
You are sure to hear the hum
Of the voices of the people
Out skating on the Crum.

You can hear the ice a-cracking,
See the skaters onward glide,
See the brand new skates a-shining,
Boys a-racing side by side;
Hear the merry shouts and laughter
That to passersby do come,
From the band of happy people
Out skating on the Crum.

It may be we college students,
Scattered far from Swarthmore halls,
Will watch the golden sun a-setting,
See the last ray as it falls.
Then I know we'd give a good bit,
Yes, in truth, a goodly sum,
To hear again the voices
Of the skaters on the Crum.



To the Freshmen

Professor Rawson tells us
That in the days gone by,
Folks thought "that day would never come"
When we would soar up high—

But the time *has* come, the day *is* here
When aeroplanes fly through the air;
And a sail up high is the grandest thing
When the day is bright and fair.

So once when the weather was crisp and cold,
And I was dressed up warm;
I took a sail o'er the college
To see how things went on.

The clock in Chester had just struck five
When we came to Whittier field.
The boys were coming out to play,
Our machine aback we reeled.

It was a freshman practice.
There was Geig, their hero tall;
And Delaplaine, of prep school fame,—
I watched him kick the ball.

We then flew to the hockey field.
Betty Keller had struck the ball;
Mary Blackburn had wounded three women;
Emma Kinsey had made a goal.

And as we sailed o'er the campus,
We saw some poor man in a pickle;
A whole bunch of Sophomores hazing,
And yes—it was Steve Van Syckel.

And there went little freshman Webb
In his great big auto-car.
He's very seldom at college or classes,
He's always speeding afar.

And by and by as night wore on,
And the dinner bell had rung,
We drew our machine toward the dining-room,
And down toward the window we swung.

Yes, there by the door sat Tom Baker,
The Apollo of the class.
Those good looks and that Southern drawl
Will captivate many a lass.

But why this awful uproar
And Miss Meeteer's distress?
Why it's Vernon with the soup turcen;
He must like soup, I guess.

But hurrah for little Miss Baker.
He might have been drinking it still,
Had she not snatched the bowl away,
I guess he had had his fill.

Then Shock, that wise one of the West,
Announced in a loud, clear bawl,
That after dinner at 7 o'clock
There'd be a meeting in Collection Hall.

And there is Nan Oppenlauder,
With her Victor right next to her;
And Virginia and Prentice and sister,—
What a cute family party they were.

At last the meal was over;
I was glad I was not there
To eat of the hash and the twice-cooked foods,
And all such sumptuous fare.

I heard a queer medley of voices,
So we turned the machine around,
And we saw that 'twas from the gymnasium
Gushed forth this awful sound.

Pace was singing four parts at once;
Iva the ivories did pound;
Martha and Dolly were singing high C;
Do you wonder when such sights astound?

Next our machine to the library we turned
To see who the students were;
There was Gillam, and Rex, and Pancoast,
The alcoves were all astrir.

There were Farmer and Hattie just leaving;
I told Kenneth that cases there were bad.
But he vowed they were good—
Hattie Good cause! Well, I s'pose that he had

And safe in another alcove,
Quite away from the rest,
We saw that old case—Walter and Emma,
You know that began at G. S.

We were next attracted to Wharton
By the greatest noise and din;
I guess Myers calls it singing,
But to call it that were a sin.

There was Cook playing at poker;
And "Bad" Eliot raising a fuss;
And Weller telling fish-stories;
There's not one word you can trust.

And there's Charlie Major still raving.
Won't you let up one little whit?
But Joe's charms have smitten him deeply,
She's charming we all will admit.

And next to Parrish we wend our way.
A low whistle I heard—no doubt
From 2nd west window the sound came,
We'll see what it's all about.

What, wasn't a box of fudge I saw
That fell into Pollock's hands?
We hope that he won't break training,
'Tis getting late, too, my lands!

Again the clock in Chester sounded
Out through the evening chill;
And I turned from these gay college scenes,
Altho' 'twas against my will.

I could tell much more of the scenes I saw,
Of Force of Crum Creek fame;
Of Reba and Martha Williams,
Whose eyes set hearts aflame;

Of Baker dancing the drop step;
Of Tarble whose skating is fine;
Of Williams talking as usual;
Of Van Trump, who loafs all the time.

But 'tis useless to mention in endless chain
The fame of this wonderful class.
We're proud to be your guardians,
And we like you all—*en masse*.

A cheer now we'll give for Swarthmore,
And we'll cry up to high heaven
The praises of 1913
And the class of 1911.



- PARADISE LOST -

Paradise Lost

(With apologies to S. T. Coleridge.)

It is our old St. Petress,
And she stoppeth only me.
"By thy long thin hand and glittering key,
Now wherefore stopp'st thou me?"

The dining-room doors are fastened tight,
And I must get within.
The folks are there, the scrapple's fried,
May'st hear the merry din.

She holds me with her glittering eye,
The sleepy me stands still.
And waiteth like a three years' child:
St. Petress hath her will.

She grabs me with her skinny hand,
"It's past the time," quoth she.
"Hold off! unhand me, gray-haired loon,"
Eftsoons her hand dropt she.

She pokes me with her finger lank,
And thus spake on that hungry me.
"Your cloek is fast, Wharton's bells don't ring,
I must have my meal, you see."

Higher and higher swelled the din,
Till above the Freshies' giggle—
The college stude here beat his breast,
For he heard the scrapple sizzle.

Good St. Petress turns to flint,
She will not give me food,
She turns her back on hungry me,
A trembling Swarthmore stude.



Why the Maidens Leave Their Happy Homes

“I’ll almost have to get acquainted with you all over again, after having been away a week,” said Mrs. Flagg, as she and Mrs. Tyler settled themselves in cozy neighborliness. “Yes, I got back yesterday afternoon. Shouldn’t wonder if Helen’s feeling a little homesick by this time, though I left her as happy as a lark. Yes, indeed, I’m mighty glad I went. Sometimes it did seem foolish to send Helen way on East, but I haven’t had a minute’s regret since I saw the place. Surroundings mean such a lot, you know, Mrs. Tyler, and the whole feeling of the place was just like a big home. All the teachers I talked to were *so* interested in Helen, too! You know it isn’t every girl can enter college at the age of sixteen. Of course I couldn’t say that to everybody, but you understand.

“No, I didn’t get to know the President very well. I saw a good deal of the Dean, though, which is practically the same thing. She is such a lovely woman! I went to a meeting with Helen—a meeting for the Freshmen—and she spoke beautifully about the home atmosphere of the college. She gives teas, I believe, where the boys and girls meet informally. It’s nice that they can have good times together like that, isn’t it? Oh, and

another custom they have, is Sunday night singing. My dear, that first Sunday night was so impressive! I’ll never forget one hymn they sang, something about the day being over. Everybody in that big room sang, and the way the boys’ deep voices came out was so beautiful I wanted to cry! A good many of the hymns I had never heard before.

“I was a little disappointed in her lessons. You know, Mrs. Tyler, she has always been the first in her class in composition, and of course I couldn’t let her drop that. I helped Helen get her lesson-card signed up. The composition teacher was very sweet looking, but almost too young and girl-like—a Miss Lake, I think she said her name was. I’m always doubtful of these awfully young teachers, though, I daresay, this Miss Lake must be fairly good or the college would never have engaged her. Registration day was terribly hot, too, and I had to wait two solid hours just for English. I thought I should drop! I don’t see why she couldn’t have taken it next year just as well.

“Yes, you are right. I was a little worried about that side of the life, for Helen isn’t strong and needs nourishing food. But I was quite reassured, for the

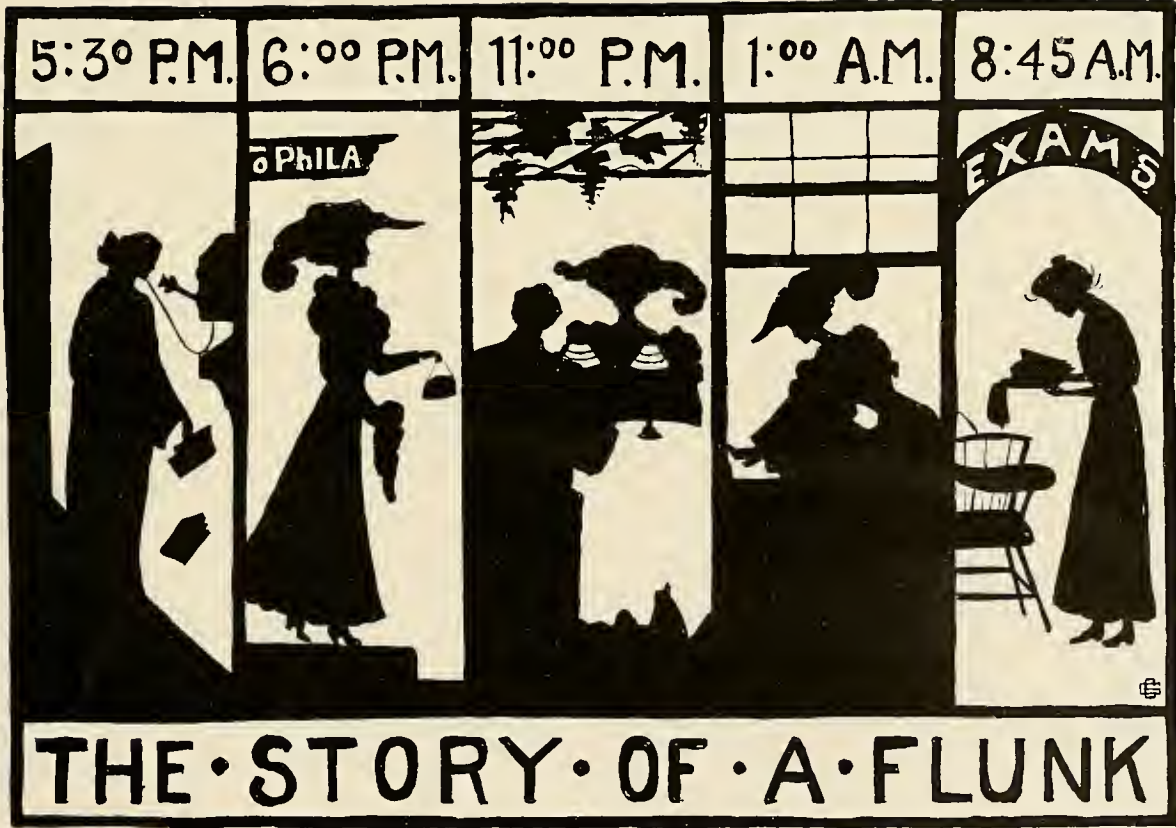
college has its own farm and garden. That certainly does make a big difference, as you say, Mrs. Tyler. There were plenty of milk and eggs, for instance. I did hear it said that they made scrambled eggs out of some kind of powder, but I don't believe it. The scrambled egg looked just as real as if I had made it myself. The food isn't just tiresome necessities all the time, either. Several times last week we had the most delicious preserved apricots and peaches. Of course the first week they hadn't gotten into the best regulated order of affairs.

"The dining room is a dreadful big place. It made Helen nervous at first, the noise and having so many people at the table. Oh, no, Mrs. Tyler, it isn't a boarding school! The boys and girls influence each other for good manners. The head of Helen's table is the sweetest Senior! I wish you could meet her, Mrs. Tyler. She was so polite to me, and just did everything she could to get Helen acquainted and make her feel at home. She couldn't help liking Helen though,

for she *is* pretty and attractive! But I've always been careful not to let her know it, for if there's one thing I hate it's a vain child! What was I talking about? Oh, the Senior. Do you know, I got an idea from her for Helen's next birthday. Several times she wore the oddest breastpin—a little key set with pearls. It was a dear, and so different from the common run of jewelry. There, I meant to ask her where she bought it, but I forgot it! I'll have to write Helen to ask her. Well, I have run on at a great rate, haven't I? But I knew you'd be interested. Oh, yes, Helen got all settled before I came away. The rooms are pretty small, but some of the older girls have them fixed up real comfortable and attractive. I promised to send Helen some posters. They cover the wall space well, and are so cheerful and bright. You have? One of those tea advertisements. Yes, that will be the very thing. Helen will be delighted, I know. Well, then, good-bye, Mrs. Tyler."

Darkness, Ode to

Silently he closed the door,
Softly he turned the key,
Noiselessly he looked around,
But nothing could he see,
—It was dark.—



Much Ado About Nothing (to Eat)

or, Root Hog, or Die

Play in one act.

Time—Present and Future.

Place—Dans la room de Mlle. Bronk.

Persons—Mr. and Miss-informed table heads.

PRELUDE.

Eggs made out of paper,
Butter that could work,
Live ones in the shreaded wheat,
And garlic in the milk.

The veal grew on a twelve-year-old;
The cabbage in the swamp,
The corned-beef never saw a cow,
But ah! the H₂O was damp.

So things were rather lively,
Only cooked ones dead.
“Butter and all ought to be hanged.”
But that’s not all they said.

First Act before (they were)—Scene last.

Enter the enraged table heads singing to the tune the old cow died on (the one we had for lunch).

“She had brass rings on her fingers;
She put welts on my nose.”

They seat themselves.

Griffin (the ever hungry leader, rapping lightly on the table): “Will the meeting come to order?”

Mlle. Corkran (with the lovely hair): “Can’t hear you if there is any meat to be had.”

Griffin (with one eye on one of the larger members of the assembly and the other on Mlle. Campbell): “The Dean was unable to get here to-day.”

Cork (butts in): “G’ad I was delivered from eating any of that sole leather to-day—no wonder she could not get here—wonder if there is another at home like her.”

Griffin: “As I was saying, the Dean could not get

here to-day, and the first thing to do is to get a chairman."

Miss Goodwyn (cooly): "I nominate thee, Frank."

Frank (He, He): "Well, I guess that is settled; see who the boss is, don't you?"

Prof. Sproul: "Don't we get to vote on that?" (Great display of color much to the amusement of the assembled multitude.)

Griffin: "We are here assembled in order to do good for our fellow-students. (Much applause.) Now, to-day, we discovered at our table an insect in the cereal."

Chorus of voices: "Is that all?"

Griffin continues waxing eloquent: "This is an outrage. Are we to stand for it? Shall we allow ourselves to be trampled upon by that mob of hash slingers in the rear end of this historic Parrish Hall. NO WE SHALL NOT."

Mary Hollowell (meekly): "That's settled then."

Griffin (clearing his throat and brushing aside the salt tears): "Now I should like to hear what others have found?"

Everyone is held spell-bound by the awful picture that has been placed before them.

Wickham (shaking off the spell, rises and smashes the serene silence): "Mr. Chairman, I move you—"

Ever-ready Cork: "You move him¹ and he'll break."

Wickham (astonished by the impertinence, but continues): "I move you that a committee be appointed to give Miss Baker a good stiff kick."

Much gurgling, and Wickham changes the color of his face very quickly.

Krider (of the preceding years to come fame): "Mr. Chairman, put me on that committee;" and he has a good laugh all to himself—selfish brute.

Miss Goodwyn: "I second the motion."

Cork: "She wants him moved closer, I know."

Griffin: "It has been moved and seconded that a committee be appointed to kick all concerned in this outrage."

Fred Seaman (getting up his nerve): "Question."

Griffin: "All in favor say aye."

There is a small thunder of ayes.

The meeting is then adjourned after Krider, Corkran and Goodwyn are appointed as the best kickers.



The Circus Maximus

In the Gym. there was a circus,
And its fame spread far and wide,
Even crossed the blue Atlantic,
Landed on the other side.

When it reached the staid old Romans,
They said, "That appeals to us,"
And they carried out the fancy
By a "Circus Maximus."

And old Dante, an Italian,
Slapped his knee and cried out, "Well,"
And he wrote his "Commedia"
'Bout his visit down to Hell.

And Jim Jeffries got some pointers
As to how he ought to fight,
Now without as much as trying,
He can beat both black and white.

Now all the college professors
Give a history course, '13,
Telling all about the circus,
And the wonders that were seen.

To Father Time

Who is it lights the halls each night,
And always sees that things are right?
Father Time.

Who each morn knocks upon our door,
And's greeted with a lusty snore?
Father Time.

Who was it one night brought some cake
To the North Wing girls that were awake?
Father Time.

Who was it called "Supe" to his aid
That great night of the kitchen raid?
Father Time.

Who lets each late returner in,
Nor breathes a word of trick or sin?
Father Time.

Long may he live, and just as long
We'll tell his praise in tale or song!
Father Time.

District Court of Old South Wharton

INHABITANTS OF OLD SOUTH vs. HORACE TILLMAN.

Judge: Ross Marriott.

Sheriff: Krider. Tipstaff: Atkinson.

Defendant: Horace Tillman.

JURY:

Gaskill, Lamb, Moore, Johnson, Crews, Gilchrist.

Prosecuting Attorney: V. C. Lane.

Attorney for Defense: "Tony" Weller.

Witness for Defense: Hess.

Witnesses for Prosecution: Eberle, Hall, Beecher,
Corson, Millar.

Clerk of Court: Wickham.

Court Stenographer: Tanberg.

Door-keeper: Messner.

Reporters: Times, Gearing; North American, Sharpless; Press, Cadwallader; Inquirer, Mitchell; The New York Journal, Prentiss Myrick.

Select gathering of on-lookers.

THE TRIAL.

Behind the glossy walnut bar of the District Court of Old South Wharton, Judge Marriott hushed to silence the titters of the expectant room, the tipstaff called the session to order according to the time-honored custom, and the judge called for the first case.

Wickham, clerk of court, announced from behind his spectacles, "The Inhabitants of Old South vs. Horace Tillman, Porter."

Then, amid a dead silence, Mr. Victor Lane, attorney for the prosecution, arose and demanded that the full charge be read and the case be placed immediately under the surveillance of the court.

Accordingly, under the direction of his honor, the Judge, the Clerk of the Court, placing his body at right angles to his feet, proceeded: "Horace Tillman, porter of the old division of South Wharton, is hereby charged with drunkenness and disorderly conduct on Thursday, being the twentieth day of the month of January, Anno Domini, one thousand nine hundred and ten. That being in such condition is liable to trial at hands of the occupants of that division of Wharton



wherein his duty lay." This said, the clerk resumed his seat.

Then up spake his honor the Judge: "Mr. Horace Tillman, you have heard this awful charge that has been made against you: do you plead guilty or not guilty?"

The stalwart Ethiopian was immediately all ears, but before answering a charge of such intrinsic importance, turned in bewilderment to his trusty attorney for assistance. The latter forthwith passed a few mighty words, in a soft and easy fashion, through the blue aroma of cigarette smoke.

The result was phenomenal, the culprit arose, and despite the beady stares of the press reporters, announced in a voice entirely free of emotion: "Not guilty."

A murmur of surprise and amazement exuded from the motley array of onlookers, but order was instantly restored by the ominous thump of the Judge's gavel.

Under the direction of the Judge, the prosecuting attorney (sometime employee of the Standard Boil and Growler Company) arose, and the prosecution proceeded on its course before a steady breeze with every stitch of canvas set: "Your Honor, the Judge, gentle-

men of the jury, remaining contents of the court room. You have all heard the charge made against the plaintiff by this court. Before continuing my discourse further, I shall call upon my witnesses to testify concerning this case. First witness, Mr. Blatz, of Wilmington, Delaware."

After taking the oath of the commonwealth, Mr. Blatz began: "About two o'clock on the afternoon of Thursday, January 20th, 1910, I boarded a trolley, bound for Chester, in company with several fellow-students. Immediately following our entrance, the conductor of said trolley hustled down the aisle of the car, clapped a dark complexioned gentleman on the back, announcing at the same time in a not over-endearing manner, 'This is Swarthmore.' Following the natural impulse of my chemical curiosity, I directed my attention more closely to the object of the conductor's affection. Imagine my utter astonishment at beholding no less a personage than the plaintiff, Horace Tillman. It was quite evident that the gentleman was the worse for wear, as he responded only very feebly to the summons of our friend, the conductor. His apparent indisposition was decidedly not in keeping with the situation at hand, and accordingly after a short struggle, Mr. Tillman landed in a horizontal position in the snow. The car was instantly set in motion, and as the car passed around a curve I observed that the position of Mr. Tillman was unchanged."

Having performed his duty to the best of his ability, Mr. Blatz once again resumed his seat, leaving the floor to Mr. Hall, the second witness of the prosecution.

After "swearing in," Mr. Hall proceeded: "I was in company with Mr. Blatz at the time, and wish to verify the testimony given by him. I wish, however, to add a few words to the testimony already given. It was a self-evident fact that the plaintiff was past the third sheet in the wind. He was evidently just returning from the borough of Darby, where he had imbibed too freely in the fusel oil ($\text{Tr}_{16}\text{O}_{92}\text{Si}_4\text{SCN}_7\text{O}_{11}\text{Br}_{327}\text{Cl}_{99}\text{S}_{23}\text{H}_{44}$ —Doctor Alleman says this is the probable composition of this entrancing liquid—with a possible trace of radium) for sale in that place at an extremely low cost to the consumer. Anyone doubting the power of this amber-colored liquid may satisfy his curiosity by mixing himself a little toddie according to the above prescription."

After passing through the routine process of the preceding witness, Mr. Eberle took the stand: "About three o'clock on the afternoon of the afore-named day, I was wending my weary way o'er that portion of the campus immediately in front of Parrish Hall, when I came upon the plaintiff. The course was decidedly uncertain, and his motion most erratic. He was like unto a large frigate laboring heavily in a big sea. I essayed to speak to him several times, but hesitated lest I awaken him: finally, however, I nerved myself for the act and

shouted: 'Horace, you're drunk!' For a fraction of a second he straightened himself to vertical position, and said to me in a husky voice: 'When did this damn earthquake start?' He spake no more, but pushed on as best he might, and finally disappeared with a plunge within the stately portals of Booker T. Washington Hall." Here endeth the testimony of Mr. Eberle.

Mr. Millar next arose and verified the statistics given by Mr. Eberle, having been in company with the latter during the second and third acts of the show. He added, however, that, scientifically speaking, Mr. Tillman was a wonder, in his nearness to disproving the laws of gravity, a feature worthy of some note.

Mr. Corson, the last witness for the prosecution, took the stand, and testified that he had seen the plaintiff on his pilgrimage through the town, and his conduct was far from that becoming a gentleman of his social standing. Thus the testimony of the prosecution came to an end. It is well to note here that one of these so-called "witnesses" is a member of excellent standing in the Ananias Club.

At the summons of the Judge, Mr. Victor C. Lane, prosecuting attorney, took the stand, and began a most thrilling, grilling and trilling prosecution: "Your Honor, and gentlemen of the Jury: You have all heard the convincing and clinching evidence advanced by my witnesses, all men of the highest standards. All the major events, all the minor details, clearly and con-

cisely indicate the undisputable fact that the plaintiff was under the influence of liquor on the date named in the charge. We, all of us, are hesitant in our accusation of this man who has heretofore been such a valuable asset to the community. He has, with a very few exceptions, always performed his duties in a most masterly way preceding this recent escapade. He has fallen a great distance in our measure of his worthy responsibility and reliability. Drunkenness is inexcusable under any consideration! We cannot afford to retain a man in our midst who has proved himself so basely unworthy; and so I say to you that this man is guilty of the charge brought against him, and it is my intention that he be dealt with to the full extent of the law."

Mr. Lane then resumed his seat, and the eyes of the court were directed toward the defense.

The Judge then addressed the counsel for the defense: "Does the attorney for the plaintiff wish to question the witnesses of the prosecution?" The prompt reply of "no" settled the question, and everyone settled themselves to hear the plea of the defense.

Accordingly, with extreme gravity the counsel for the defense arose and began his plea: "Your Honor, the Judge, Gentlemen of the Jury: You have all heard the condemning evidence which has been advanced by the prosecution. They have been exceeding strong in their condemnation of the man who now sits before you. One might almost think that he had committed some foul

deed more repulsive than murder. However, in the face of all this I shall attempt to show you wherein they were wrong. I shall call up Mr. Hess, my first, last and only witness, to testify for me."

Mr. Hess took the stand, and continued: "At a few minutes past eleven on the morning of the previously mentioned event, I observed Horace Tillman to leave Wharton Hall, and start for the station. He was attending strictly to his own business, and seemed to be in no particular hurry." Mr. Hess retired and left the stand once again to "Tony," who continued: "You have heard that the plaintiff left Wharton Hall at eleven o'clock. Ye know full well that Mr. Tillman would be unable to reach Darby before the hour of high noon. That in the dispatch of his duties would have returned at an earlier hour. Has nobody a good word for this man? He has always been the model of neatness and cleanliness in his work: he has been liked by everyone who has ever known him. Again and again have I heard the irate and 'kicking' occupants of this division offer up words in praise of this man. He has performed his duties in such a thorough manner that no other man has been able to equal him at the task. He is a gentleman whose integrity and honesty has never been for one fraction of a second doubted. It must be remembered also that this man is forced to work seven days in a week. Does a man never get a day

off, is not this man entitled to one-half a day a week which he may call his own? Taking all these points into consideration I charge you, gentlemen of the jury, to weigh carefully in your minds this side of the case."

Then with great pomp and solemnity, the Big Chief Sheriff Krider first led the jury before the Judge, where they received a most imposing charge, and then to the jury-room to render a final decision in the case. "Do you want all the can, your Honor," cried Boughton, whereupon the court room relaxed itself, and a low murmur of conversation spread over the onlookers. The press men were pressing the Hot-Air of the trial into readable matter, while the Judge took another chew.

After a seemingly endless period of time, the jury re-appeared, and Mr. Gilechrist, chairman of the said jury, stepped forward and proceeded: "The jury has arrived at the following decision: That Horace Tillman, plaintiff in this case, was intoxicated on the 20th of January, 1910. However, owing in a part to the volubility of his counsel, and in part to his own personal carriage, we demand that he be once again restored to his former position of porter of the South Division of old Joseph Wharton Hall. But should he ever again be reported in such condition on the campus of this college that he be finally and unconditionally fired!"

An awful silence fell when the plaintiff slowly came forward and placed his mighty paw upon the stately

copy of Ganots Physics which lay upon the bar. Repeating word for word after the Judge, the trembling man took the following oath:

“ I, Horace Tillman, in the presence of my Maker and this august assembly of the students of Swarthmore College, do hereby and hereon, most solemnly swear that if I am not reported to the authorities of this college on this occasion of misconduct, I will never again defile myself by using liquor of an intoxicating nature.

That I will attend to my duties in Wharton Hall to the best of my ability. So help me God and keep me steadfast!”

The trial over, the newsies swamped everything, and order was finally restored for a few minutes, while the representatives of the Associated Press took a flash-light of the court.

EDITOR'S NOTE: Horace has only been drunk twice since that time. Quite a remarkable record.



The Second Annual Circus

THROUGH THE TEETH OF THE BARKER.

“Have a look! Have a look! Come one and all; bring the children, and see the sights that were unheard of before the days of college circuses. It only costs 50 cents to see the only college-bred animals on the planet (by the way, that’s all they get to eat—bread, and college bread at that). Get your tickets at the box office—same price for all, from Prexy to Stites. Have a look! See it all, from start to finish.

“Step lively and see the boat launched. See the start! Have a look at the appearance of old Nick himself. In three minutes Mr. Gaskill will make his ascension among his comrades, the clowns, and will rule the ring for three short and snappy hours, filled to the brim

with Krider’s Devilish Devilment. Hear the most wonderful Zo Boo band the suburbanites have ever seen, play selections from the world’s renowned opera, ‘Willie-Willie?’

“See the entire menagerie circle twice around His Satanic Majesty without so much as a keeper, except the sparkling eyes of a dozen beautiful peanut girls, who will rope, brand and short-change you to your heart’s content. Be mindful of their eyes and do not fall into the snare laid for you, and pay no attention to the flossy hair of one of the maidens in the gallery.

“Step lively and get to your seat and have yourself well settled before Dr. Fauver starts to build his human

Has anybody round seen Prexy?

P—R—E—X—Y.

Has anybody round seen Prexy?

You can tell him by his size;

His hair is red, and his moustache, too;

He uses “thee” instead of “you.”

Has anybody here seen Prexy,

Brushing cobwebs from the sky?

Has anybody here seen Dean?

D—E—A—N.

Has anybody here seen Dean?

The Dean with the Billiken smile?

She’s got the co-eds bluffed to a frazzle;

With very few words she can make them

dazzle.

Has anybody here seen Dean?

The Dean with her hair in a pile.

Has anybody here seen Newport?

N—E—you know how to spell it.

Has anybody here seen Newport?

You can tell her by her walk.

She thinks she knows a lot of Dutch.

But I know just about as much.

Has anybody here seen Newport?

The Dr. who likes to talk.

pyramids, designed and built by the builder of the originals, who has been so kind as to teach Jack Johnson how to hold up four men with so much assurance that even Ruth Ayers may not fear that he is being stressed beyond the elastic limit.

"Have a look! See the greatest exhibition of the Greek art—wrestling—seen in this country since the day before the Jeans' Bequest. AND see an assorted assortment of the most dangerous feats in the line of comic tumbling ever seen, except in the regions of the underlords of Mr. Gaskill.

"Watch for the clowns! Watch Wickham and Eberle play the part of two fools with such ease that one might assure one's self (in the words of Mr. 'Idear') that these two men were without the common sense of human beings. See Wickham do his wonderful trick of kicking some one and then laughing himself hoarse for the minstrel show.

Stop! Don't fail to see the remarkable duel with

broadwords. These two men are sworn enemies, and it is with difficulty that they can be made to wait until this evening to settle their affair. The battle is sure to result in the obliteration of at least one of the contestants.

"Have a look! See the most remarkable parallel bar work ever seen on Swarthmore bars except when done by Boughton and Crews, who could not be present this evening on account of certain connections.

"Have a look! See the most remarkable and hair-splitting exhibition of the evening. Miss Bates has decided that Delaplaine has a severe attack of Barreletitis, and he will demonstrate this evening. He jumps through four barrels and takes a chair off the fifth with his teeth at the same time (he says they are his teeth). Then he will dive over all five, stood one on top of the other.

"Have a look! See the most remarkable exhibition of strength (and brass) to be seen throughout the even-

Has anybody here seen Fauver?

F—A—U—V—E—R.

Has anybody here seen Fauver?

You can tell him by his size.

He gives us fellows a written exam.,

For which we do not give a damn.

Has anybody here seen Fauver,

Fauver with his big tall wife?

Has anybody here seen Bates?

B—A—T—E—S.

Has anybody here seen Bates?

She is so short and light.

She likes to sit and fuss and talk,

And take the co-eds for a walk.

Has anybody here seen Bates,

Teaching the girls to fight?

Has anybody here seen Goddard?

G—O—D—D—A—R—D.

Has anybody here seen Goddard?

You can tell him by his nose.

He is the man who says "Idear,"

And thinks he knows all of Chaucer.

Has anybody here seen Goddard,

Wearing stupendously loud clothes?

ing. Clown Goehring will put up a dumbbell that is so heavy that it takes five men the size of Jack Reed to carry it.

“Don’t fail to visit the menagerie. Watch for Perkins, the only drop-stepping lion in captivity. He will do this dance with Pollock, the most ferocious tiger that ever made love to Minnie Endicott over by the lemonade stand. Don’t let the children feed Murfit too many peanuts. He is the only polar bear that has ever been able to survive the temperature of Swarthmore, although he is very much at home in Wharton Hall all during the winter months.

“See Miller, who does not need to wear a false face. Only the hair part of his monkey costume is supplied. See Weller, fresh from South Street, who with his friend Hall will certainly steer you through the wrong door, if possible.

“Have a look! See Josephine (not Foster), the only detachable giraffe in the world, who will lead the

entire menagerie in a life-like imitation of Miss Bates’ gym. classes, and later be torn to pieces by her pupils in plain sight of the

Dean of Women,
Swarthmore College,
Swarthmore, Penna.

“Have a look! The management has just secured Jeffries and Johnson, who will fight for the world’s championship this evening. Weller will referee, and Hall will handle all bets, having a slat in the side of what he calls his music box. Then! See Swarthmore spirit exemplified! See the Battle Royal between the “hunkies,” who will lamm each other with such vigor that we fear the President will have the house pinched—or else have a cheer given for the debating team.

“Have a look! After the circus don’t fail to see the Swarthmore Minstrels, who will sing such selections as befit the occasion. Hear Whitey Cain sing his song called fittingly, ‘Never Again.’”

Has anybody here seen Ducky?
D—U—C—K—Y.

Has anybody here seen Ducky?
Ducky, with his little goatee.
He is so short and very fat,
And always wears his little hat.
Has anybody here seen Ducky,
With his B—I—B—L—E?

Has anybody here seen Beecher?
B—doubl· E—C—H—E—R.

Has anybody here seen Beecher?
You can tell him by his size.
They sit in the library and purr and purr;
She looks at him and he looks at her.
Has anybody here seen Beecher?
Is everybody wise?

Has anybody here seen Griffin?
F—R—A—N—K.

Has anybody here seen Griffin
With Priscilla—that’s her name?
They’ve been caught in Cupid’s snare,
But later they’ll be pulling hair.
Has anybody here seen Griffin
Take Priscilla to the train?



At All
Other Times



In Collection
At Meeting

College Vernacular

If a fellow's "*up against it*,"
He is far from being *there*;
And because she is a co-ed
Is no sign that she is fair.

The most generous may get tight,
And the dull ones often cut;
Because you are a Senior
Is no sure sign you're a mutt.

We think we'd like to kill it,
But we hate it when it's dead;
And when some Prof. gives us a bust,
We often lose our head.

A greasy grind is hard to be,
Though a fellow's slick as grease;
And Sparro Pace is not a bird
Though connected with the geese.

The red-hot studes are never fired,
The dippy ones are straight;
Because a fusser's on the job,
He's nearly always late.

A man may be an easy mark,
Though it's hard to get him shot,
A Prof. gives you the icy stare,
When you have made him hot.

And when you hear a girl is soft,
It's a good sign she is tough;
Right here I chuck this rotten rhyme,
I know you've caught enough.

“Laundry Lou”

She is our goddess of cleanliness,
Who now glides through the door,
A paste-board box upheld aloft,
With collars piled galore:
One arm strewn o'er with starchy waists,
Whose “full name” is no more.
But patient she keeps us clean and whole,
For she is our “Laundry Lou.”

She is our goddess of cleanliness:
And she knows us every one;
She knew our mothers, brothers, and aunts;
She may mend shirts for our son,
She knows our family history,
Long since Time was begun;
And she is proud to guard our wash,
For she is our “Laundry Lou.”



The Presentations of the Class of 1910

CLASS DAY, JUNE 6, 1910.

[Just as we were going to press the following document fell into our hands. It is the Senior presentation that will be given Class Day à la McDowell by George Corson.—Editor.]

Fellow Students, Members of the Class of 1910: Before beginning to-day's work I want to ask you in all seriousness to take everything in the McDowell spirit; nothing more is meant. So let us hie us to our work (as he would have said).

Rodger Gephart. Now Rodger, if thee will come forward like a perfect piece of millinery, I wish to present thee with the following degrees: an L.L.C., a B.S., a R.F., a M.A.D., and a P.D.Q. Thee has worked hard for these honors, but if thy dissipation had only been checked, we could have added **K B Φ** to the list.

Now I'll call on Marie Sellers, Elsie Fenton and Ethel Allertson. Our three prize members stand before you. For four years you vied with each other for all the honors. I thought that you henceforth in your separate vocations might be in need of some assistance in your work of rule and reform, and so we procured you,

not Teddy's big stick, but the best substitutes we could find—three policemen's clubs right from headquarters. May they serve you as well as you have served us!

Robert Crews. Bob is well known to the Swarthmore world as an enterprising football manager. Many's the time last fall he inspired us to part with our cash with his exhortations to "come out and support the team, everybody." As a slight token of our esteem, we have had this ticket drawn up: "Please admit Mr. Robert Crews free to all football games held on Whittier Field." Thank you, Bob.

William Lancaster Jenkins, Gurdon Blodgett Jones, Joseph Franklin Gaskill, John White. These four gentlemen—pillars and props of the college, each one of them—have been accused of one great common fault, known in vulgar parlance as swelled-headedness. We have had this special order of hats made up which are peculiarly adapted to the above-mentioned failing in that they stretch with the growth in head. If you do not need them, they can be returned to Jacob Reed's Sons.

Florence Wallworth, Irvana Wood. Wally and Nan are our social queens. The number of dances they attend per season would make the stern old college fathers turn in their graves if they did but know it. This bunch of dance programs may help keep you supplied until the rush is over.

Butts Buck. No, Butts, that's not the "icy mitt" I'm giving you, but a pair of nice warm gloves for you and your little girl from town when you go skating—I thought you'd need only one pair.

Anna Griscom, Edna Jones. Rather than be the recipients of any gifts themselves, these girls have prepared a little treat for us. They have asked me to announce that their new book on "Neatness in Woman, or Why I am Finicky," is now ready for distribution at the Book Room. After the exercises these may be obtained free by all members of 1910, and for \$1.08 by others.

Harold Millar, Guy Carr, Jimmy Stone. We've been told that you fellows were a little careless with your eyes, that sometimes they slipped and a flirtatious glance got loose. Wear these blinders and try to be careful when you get in a dangerous quarter. Oh, say, Jimmie, here's a basket of Bartlett pears for you. I almost forgot; excuse me.

Virginia Keeney, Martha Soyars, Mary Hallowell, Louise Corkran, Adelaide McGinnis and Fred Seamen: These six are all intimately concerned with one thing, namely, talking. Mary undoubtedly holds the speed record in that line. She can talk more to the square inch than any girl in college, so we have bought this parrot as the only match for her. For Virginia and Martha are these blank Victor records to "can" their voices; and here, Cork, is a noise dampener for you so your shrieks won't penetrate the air six tables away. Adelaide and Fred—the one lone man—were dragged into this fast company to try and inspire them to *increase* their noise-making propensities. These policemen's rattles may help.

Laurence Hess, Montgomery Marr. Honk, honk; heads up everybody. Here come a couple of reckless drivers straight for you. Before you whiz by take these Penn Mutual life insurance policies. You'll need 'em—toot, toot, so long.

Alma Daniels, Miriam Hines. These subjects illustrate a fundamental principle in college life—one that must appeal to every student. They are types of "mighty opposites," namely: Alma always has her work in on time, Miriam never. Alma retires at the proper hour of ten—Miriam burns the midnight oil until two or three, grinding out back comps. for Miss

Lape. To Alma, the punctual one, we give this medal for good behavior; to Miriam, the sluggard, this dissertation on "Promptness" on the theme, "procrastination is the thief of time."

George Corson, Earl Wym. Allow me to present the official class fools—these two youths gifted with the peculiar faculty of always being crazy. In order to give your profession more standing in college we have organized a "society for the further advancement of Fools' Interests at Swarthmore," with you as officers and charter members. The fool's cap has been selected as the regular society badge. Wear it upon all occasions, starting now.

Bertha Hepworth, Helen Maynard, Annie Pollitt, Riley Bressler, the class musicians. Bertha is the main stay of the Girls' Glee Club, while Helen and Annie manage the Sunday evening vespers, and incidentally often play for us themselves. Riley is the jack-of-all-trades in music. For Bertha we have secured these bound copies of Glee Club music for ten years back, and for Helen and Annie a couple of the latest hymnals, and for Riley this toy piano, so that he would always have an instrument handy.

Arthur Tanberg. In the famous Ruff trial recently, Arthur was the official court scribe. With lightning-like rapidity, he recorded the whole thing for 1911's splendid book. 1911 has asked me to extend to him their thanks.

Esther Barnes, Connie Wickham. Doesn't it look perfectly natural to see these two walking up here together, but wouldn't it seem more realistic if they had a banister and some steps to fuss with? We thought so, hence had this small pair made that the memory of those delicious evenings at Second West might not grow dim.

Priscilla Goodwyn, Frank Griffin. We just *had* to have Priscilla and Frank up together. However, we only want to give them our congratulations and best wishes and spare them any further embarrassment—you may go now.

John Johnson, Chris Bockius, Walter Krider. The platform is well filled, don't you think, when these three huskies step to the front? Yes, and they are generally "stepping to the front" in things athletic, too. They've brought fame and honor a-plenty to the college and 1910. Nothing seems more fitting for you than laurel wreaths (never mind if they are only made of cabbage leaves).

Samuel Bunting, Jesse Roberts. Victors of another kind are these men. Their prowess lies in mental feats. Given any two of the long-winded talkers you know, and Jesse and Sam will beat them out. These balloons will enable you to have a larger supply of hot-air always on tap.

Ed Fell, George Boughton, Norman Ogden. In-
enrable loafers! Gunpowder seemed the only really
effective remedy. Applied sparingly this can *may* last
until after commencement.

Beulah Green, Helen Lukens. Every day now for four
years Beulah and Helen have beat it up to college
through all sorts of weather. I thought they might
need some replenishment in the way of footwear, hence
these two pairs of Sorosis, waterproof shoes (size 9)
for further use in hitting it up the asphaltum as
almuni.

Fred Blatz, John Pitman, George Fussell, Winifred
Rennard, Pauline Fay. Shining lights, these, in their
own special lines. Fred, as we all know, is a perfect
wizard at chemistry. His gift to-day is an honorary
degree in chemistry especially conferred by us—1910.
We have after a big hunt found this book of "Unsolvable
Problems" for John. We're sure he'll have no
trouble with them. George some day is going to startle
the universe with his feats in surgery. As possible aids
to him we have bought this hatchet and saw. Winifred
is the Greek shark. Her sonorous voice wails out trans-
lations by the yard. This bust of Homer seems most
fitting for her. Pauline can rattle off German at break-
neck speed. Only this phonograph can beat her.

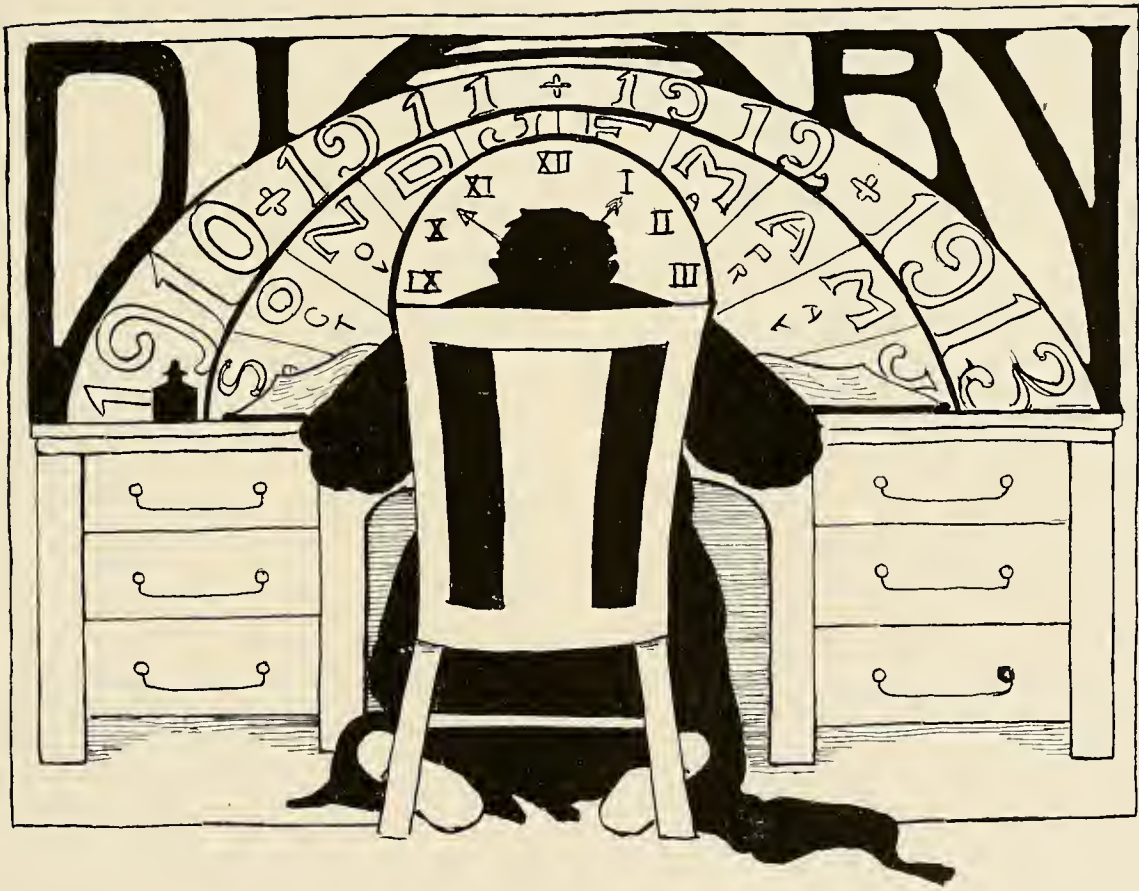
This completes our part of the program. I hope the hits have not been too hard or the jokes too punk. I thank you.

Hazel Brown, Grace Lee.—Hazel is notorious as a
frenzied financier in the cracker business. Grace is well
known as our careful Somerville banker. These dime
banks may give you both a lift.

Sarah Kirk, Hattie Pentz, Jean Walker. Most any
Saturday afternoon you can see the first two heading
for Philadelphia to see the latest show. These tickets
for Saturday's matinee were sent me, but I know you'll
enjoy them more. Jean stays home and finds her own
theatricals. She is a first-class manager as well as
an actress—a make-up box for you, Jean.

Margaret Means, Blanche Gibson—two public speak-
ers. If time permitted we would invite them to give you
a few of their impersonations. You'd enjoy it. But as
the afternoon is drawing to a close, I must stop with
simply giving them each a subscription to the
"Speaker" for a year.

Lawrence Beecher, Philip Sharples, James Lamb,
Prentiss Myrick. A few of our heavy lovers—pretty
hard hit all of them. Lawrence, will you accept this
little book, "Alice, Sit-by-the-Fire," and Phil, this
extra tire, for you know the roads are rough to Coates-
ville. Jimmie, this hundred-trip ticket book to Secane
may be useful, and Prentiss, the heaviest of the heavies,
this little string of two girls which you can add to all
the time.



September 22d. We're off again. The co-eds take full possession of Parrish and then rush to Registration. On the lower campus is our football squad, and G. H. Brooke's familiar figure. It sure looks good after a year of quiet study. Under Delaplaine's leadership the Fresh destroy posters.

23d. Work starts. Doc. Hoadley having assigned a lesson as his classes registered. The girls will haze a



little, so Miss Beadenkoff does a jig on a trunk, while Dolly Oliver renders a little song.

24th. The girls' pledge: "Well, it looks to me like a big night to-night." The Sophomores, ably assisted by Dutton, start on a series of senseless hazing.

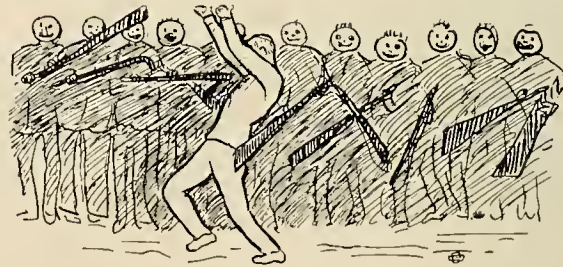
25th. The Keg Rush comes off. The Freshman are victorious and carry with them the long-hidden keg. Pud Smith forgets himself and puts up a good fight,



The Keg Rush

and now, as the crowd is leaving after viewing Doc. Fauver's forced ball game, the Freshmen hold the first meeting; honor where honor is due.

26th. The pale moon beholds a barbarious corruption of what used to be the old custom of fourth hall paddles



held on the front campus. Parrish windows are alive with heads that are willing to look upon something that they termed "shocking."

Many Freshmen are hurt, and Doc. has his hands full; one throws a fit. Baker, Elliott and Van Trump hurt. It must be good-bye.

27th. The elder Jacobs distinguished herself by appropriating Tom Taylor's hat band and beating Krider in a fast heat down the hall.

28th. Sophs do some bazing on a select scale. Van Syckel leads the bucket brigade. Some thoughtless Freshman hollers fire, and Miss Lukens appears under an umbrella—(that is, her hair was down).

29th. The football team starts regular work on Whittier Field. It hardly looks like the old squad, but it is what we want.

30th. Doctor Goddard endeavors to hit the pace set by John Livingston; Pace coaches from the side lines.

October 1st. The Fresh females hold a little entertainment for the Sophomores. Very nice, enterprising party.

2d. The whole bunch of fellows journey to Chester to see a practice game with P. M. C.; leaving the girls to grace Prexie's reception. We get the eats for supper, anyway.

3d. Van Syckel, Baker, Williams and Goehring engage in a molasses feather fight in Wharton. Steve looks like a large-sized roaster.

4th. Stone makes his maiden speech in A. A. meeting. The result is lots of dues.

5th. By popular vote Van Syckel is awarded the palm as the freshest Freshman, and it was no walk-over to hold the belt either.

6th. A practice game with Medico-Chi. Eberle breaks his leg: the old question, Is the game worth the price?

8th. The girls hold their annual athletic tea.

9th. F. & M. get back at us for an old 67-0 score by nosing out a 5-0 victory in a poorly played game.

10th. Fair weather and the old-time fussers retire to Elwyn.

11th. That bunch of rather enterprising Freshmen form a leap-frog club on 4th hall.

12th. Elliott makes a bright answer in English—don't worry, he couldn't help it.

13th. For the small sum of a quarter the Junior girls feed hilariously in the gym.

14th. Johnny Pitman takes up the use of the vile weed to retain a stand-in with the Math. department.

15th. In Somerville Miss Plack gives a real take-off on the Bard of Swarthmore.



16th. Lafayette, 22; Swarthmore, 0. The team played a hard game against odds.

17th. A number attend Duckie's morning Bible class. That is—the few who could be bribed or needed credits in Bib. Lit.

18th. "The time has come," the Walrus said, "to speak of many things"—Meeting of heads of tables to discuss the grub.

19th. Miss Goodwyn forms the habit of meeting the 12.16 train. Griffin gives morning lectures at Drexel, you know. Nuff said.

20th. The "Varsity" hockey team loses to Lansdowne to the tune 7—5.

21st. Mr. Nearing holds forth in a flowery address on Woman's Rights. The arguments are a little inclined to evade the points. He claimed many converts, but—Ritt told him a few, and the little Jacobs bravely held her own in a hot discussion afterwards.

22d. Senior feed. Consumers' League holds forth.

23d. Our football team loses to the "Mackerel snatchers" at Fordham, 21—3. Never mind—the Varsity hockey team beat the alumni, 4—1.

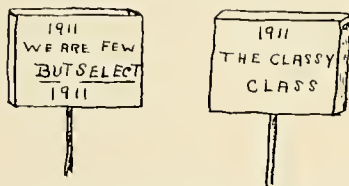
26th. The Freshmen girls feed in Simons' barn—a great success. Sophomores decidedly off the job. Miss Lounsbuy affords a little amusement, and then follows a hot fight in front of the Pet.

27th. Dick coaxes a dog into the dining room in spite of the odors. Miss Ross remarks, "I always knew that red-headed people were kind to their friends."

28th. Miss Goodwyn in charge of library. She informs Frank he can't stay late unless he would take her home. He did.

29th. FOUNDER'S DAY. With the aid of a half-holiday we have the honor of starting a new custom. We celebrated by planing the granddaughters of the original Penn Treaty Elm with song, dance and some

yelling. Everybody in line. 1911 was there with bells on; some one called us the "cussy" class, while we claim to be "classy." Haze sang a poem. Doc Hull made a speech presenting the trees, while Ike Clothier



gave one of the same articles, accepting them. The question is, do the trees belong to the college or are they still in the family?

The Sophomores licked the Fresh, 11—0.

30th. We snow Delaware under to the tune of 46—0. Hallowe'en dance in the gym. "Culled" ladies. Mädchen, and all tribes represented. Elliott, Tarbel and Weller almost break their necks trying to see in.

November 1st. Miss Jacobs receives in the library.

2d. In a fit of jealousy H. G. Smith accuses Mr. Marriott of trying to work up a case on his girl.

3rd. $\Delta A \Sigma$ worms appear after the rain on the asphaltum.

4th. Ben Pollock has his lesson in algebra. Great excitement.

5th. Ye old-time Fresh-Soph reception. That never-to-be-forgotten time when the boys are hustled around by the over-zealous committee. Everyone had just time enough to say, "Aren't the decorations pretty?" and "I'm just crazy to dance, aren't you?" Same old style—nothing original and nothing to eat.

Villa Nova, 19; Swarthmore, 0. Nuff said. Hard game and hard luck.

7th. Everybody discusses the Villa Nova game, and Elsie Smock cuts meeting.

8th. First mid-semester exams. Freshmen scared stiff.

9th. Delegates for the Rochester convention elected. Crews, Miller and Corkran ran a good race, but lacked endurance (and other things).

Jay Sproul (Prof. Sproul that is) tries to state some scientific facts in regard to the new skin carbonate at Joseph Leidy.

10th. The Training Table Glee Club disturbs the dining room with their close harmony. Eberle eats at the Training Table.

11th. Josephine Foster tells the story of her life to Chas. Major, and now you can see the result. Major didn't tell his story.

12th. First regular meeting of Ananias Club.

Weller, president; Hall, vice-president; Miller, treasurer; Hattie Good, secretary (if you please).

13th. Entire college goes up to Collegeville. Ur-sinus, 34; Swarthmore, 6. We played a good game, and the support by the students was certainly great.

14th. Dead college. Boughton arrives 6 a.m. after walking in from Ridley Park.

15th. Prexy urges us to be prompt for grace, and every one gets down for grace at the next three meals.



Even Delaplaine gets in in time, and asks why it is so quiet all at once.

16th. Seniors beat Juniors in hockey, 3—2. Good game, and we were beaten fairly—how's that for spirit?

17th. Prex. thanks us for complying with his wishes, and asks for something else.

18th. Last football practice. Burned the dummy on Whittier field after a short practice at the country club. Everybody out and the Scrub given gracious thanks.

19th. Miss Bates gives Freshman party to a bunch of loud green ties and new gym suits.

20th. Greatest game of the season. Swarthmore, 29; Bucknell, 0. Ran rings around our heavier opponents. Big bunch of alumni back, and the great old-time spirit is once again seen.

Big celebration in dining room. Lots of cake, and Dr. Miller and Miss Bronk give good spiels. The team given a good send-off.

21st. Training busted in eight places, and game discussed generally.

22d. Junior girls draw (or else not) for Junior dance. Ruth Verlenden gets a blank.

23d. "Stung" Club organized, and seventeen carefully chosen boys asked to Junior dance.

Big Thanksgiving dinner at 6.15—NIT. The feed department is tight.

24th. Everyone leaves for vacation and something to eat.

29th. College supposed to start again, but things don't get going very well.

30th. Back to the grind.

December 1st. Young Devils appear fresh from H—. Great increase in demand for soup as Jake Vernon partakes of a walking lunch. Miss Baker and Jake enact the Bowl fight later in the meal.

2d. Dean raises thunder with the Devils. No more foolishness in the dining room—the seat of culture. Thanks for the culture, although not very satisfying.

3d. Rain.

4th. Junior dance at the Woman's Club. First 1911 dance, and things are done as usual—better than anyone else does them—Pitcher on committee.

Myrick and Virginia Keeney shine in "Andie" Pearson contest.



5th. Sunday.

6th. Young Monks appear, yellow as their fellow pigs. Monks afraid to wait the Devils, as is the custom. Be original and have 25 in your flock. You'll need 'em.

Scrappy meeting of the A. A. While votes are counted, Tony Weller renders a pathetic Yule-tide ballad.

7th. Griffin didn't get to sit by Priscilla. Great excitement.

8th. Ice cream as usual.

9th. Monks disappear and the devils amuse themselves in an effort to find them. They were practicing that abominable song so they could sing to the girls.

10th. Seniors draw for their dance. Many of the yellow variety are among the chosen few. Boughton and Mary Hallowell both get sick and can't go.

11th. K K Γ gives a splendid tea at the Inn. Big time for all Sorority folk, young and old, pretty and otherwise.

12th. Baker and Gieg institute a Koo-Koo clock in front of the Pet.

13th. Tuberculosis exhibit comes to decorate the hall for a week. We discover that we are slowly dying.

14th. Monks sang, and did it well and long. Then

they came out of Parrish, and were confronted by their mortal enemies, the Devils, who clashed in deadly com-



The Monk-Devil Fight

bat with the above-mentioned monks, and were finally and mostly sat upon. Ratio, Monks: Devils: : 3 : 1.

15th. Force is treated to a little rail-riding party by his friends, the Sophomores, and ends up by breaking the thin skin of ice over the middle of the Crum.

16th. Devils have feed in Media, and return about the twelfth hour, and oh, that harmony in Collection Hall—why even Dean Bond joined in aloud with Appsey and the rest of the bunch. Then another war set in and the fight comes out even. Ratio, Monks : Devils : : 1.13 : 1.



17th. Eberle decides he has the "bugs," and follows this announcement with a solemn talk on temperance.

18th. Hamlet produced by Eng. VIII. Better than by Booth himself.

K \approx banquet.



19th. The portrait of Miss Bronk is discovered among the pictures of "con" exhibit, and causes much excitement and admiration.

20th. Big feed and big time. College comes wild with the annual Christmas party in the dining room. Even Miss Meeteer gets the Christmas fever. She fairly makes everybody go skating or walking at least. They must not stay around and annoy her, so they get out and have a good time.

Δ Y dance at Spring Haven.

21st. Nobody goes to classes, but all go home. Joe Foster and Charley Major say a remarkably well-controlled farewell in the dining room.

22d. College out, and only the editor and his assistant roam the dreary walks of life through Parrish.

January 5, 1910. The Christmas spirit lingers but a short time now, for the long, hard pull to spring vacation is ahead of us. The campus is beautiful in a deep covering of snow. Vernon Waddell announces her engagement.

6th. Doctor Goddard and Anna Griscom do vaudeville stunts on the library walk. Anna comes off with winning colors, while the Doctor is badly laid up.

7th. The delegates make their report on the Rochester convention. John White gets in form to speak in the pulpit down in that little village of Chadd's Ford.



8th. Φ Κ Ψ annual banquet.

9th. An unusually large crowd at hymn singing. Newt Tarbel tries to start the custom of clapping. Some heavy fussing around the west steps.

10th. The Monday afternoon games for the class championship in basketball start. The Sophomores trimmed the Freshmen, 26—7, while the Juniors handily defeated the Seniors, 24—10.

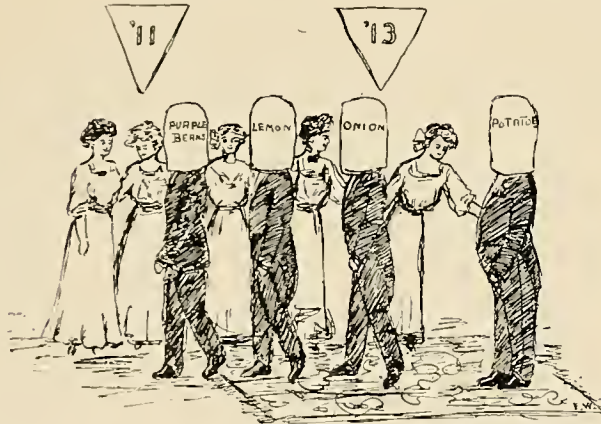
Big coasting party at Lansdowne.

11th. A hockey game with Penn. Buck's team was beaten by the score of 4—0.

12th. The sign, "Skating on Crum safe," is still in evidence.

13th. Skating still good. Lessons suffer at the expense of a good time. Smith's economic pond also suffers.

14th. Junior-Freshman reception—the social event of the year. Things went pretty fast for a while when the “fruit cake” was being sliced. How about Fatty



Pancocast as a currant? The mystic *titel* was there with bells on, to the Dean's discomfort. Of course, we are far too modest to suggest that the Freshmen had a good time. We'll have to refer you to them.

Our championship basket ball team opened the season by losing to N. Y. U., 13—22.

15th. The basketball team lost again to St. John's College, this time by the score of 19—24.

16th. Doc. Hull spoke to a *full* house in meeting.

17th. The Sophomores beat the Seniors, 19—12. We nosed out an up-hill victory over the Freshmen, 14—13.

18th. With a record-breaking crowd we beat the redmen, 29—19. The old team played, and it looked like old form. Big smoker in K Σ rooms.

19th. Δ B Δ (Devilish Baker's Dozen) appear with new and stylish pins.

20th. One Miss Jordan gives us a talk on college settlement work, and incidentally the shirt-waist strikers.



THE TRIAL OF HORACE.

21st. Collection Hall turned into a “nickelodeum” singing and dancing galore by some of the gay Freshmen spirits.

Swarthmore, 38; Susquehanna, 14.

22d. Wild excitement—the new comet is discovered on the 4th west fire escape, and the girls rush to the spot in all sorts of attire.

In a fast game of four extra periods we beat the Army 27—26.



23d. The football team appear with their new sweaters. Jake Vernon wisely decides that he will leave college. Swarthmore's loss is Pomeroy's gain.

24th. The exams begin. A number injured in rush for back seats.

25th. Broth, crackers, cocoa and tea in order now.

26th. Hoopes and Carpenter seek the infirmary.

Reba Osler thinks she has the grip, but the nurse says not. Hard luck, Reba.



27th. More exams.

28th. Still more. Dutton leaves for Lehigh.

29th. We can breathe freely now.

Annapolis, 53; Swarthmore, 16. Not just like the Army game.

30th. Three adventurous female spirits visit Wharton. The fellows show lots of hospitality out of the windows.

31st. The second semester begins. K K T dance.

February 1st. Swarthmore, 29; Dickinson, 15. The Scrub beat Prep., 10—5.

2d. Miss Coles takes a few members of the Board through Wharton Hall, and Weller's room given first prize, while Fell and Gaskill's abode holds up the repu-

tation of "quality row" by capturing second place. Dutton finds Lehigh not sporty enough for him.

3d. The Co-operative Female Sufferers' Association, headed by Miss Bates, takes possession of the Pet. This movement was caused by a fit of jealousy.

4th. Π Β Φ dance at the Woman's Club.

5th. Delta Beta Delta dance at Spring Haven. Chaperons retire and leave the young people to have a good time—they had it.

The relay team won at George Washington University.

Senator La Follette—bully.



7th. Junior night in Somerville. The girls gave a production of "Cranford" in honor of the Freshmen who had the distinction (marks) to be taken in.

8th. "Electricity on Shipboard," a talk by H. A. Houser.

9th. For the second time in history we beat Penn on their own floor, in a fast game. Up in the air! Why, they couldn't hit the back board. The score was 19—10. Nearly the whole college was there, a chaperon to every six girls. Those that stayed at home surprised the rooters with a big bonfire on the campus. Refreshments in the form of crackers in Collection Hall.

10th. Crumb Power brazenly holds hands with George Corson in the hall for five minutes. The passersby enjoyed it, but Crumb didn't—when she found out.

11th. Φ Σ Κ dance in the blizzard.

Sad news. Miss Ross is leaving. A man in the French department.



Miss Ross Leaves



The Rosenberg Comm

12th. Swarthmore, 29; Lehigh, 21.

13th. Marks are given out. Robinson and Duckie take delight in dealing out flunks. Meeting attendance is also reported. It seems that those who did attend during the semester must have said "never again."

14th. Drawings for Junior dance. Girls get valentines in the shape of partners. A smaller but more select Stung Club this time. Belle again demonstrates that she is a good sport. Not!

Freshmen, 29; Juniors, 4.

Sophomores, 23; Seniors, 10.

Miller tries to shoot a goal for the Fresh.

15th. An epidemic of grip and tonsilitis has seized the college. Business is brisk for Doc.

16th. We're jumping rope these days over the vacuum cleaner. Good for the health.

17th. Now that all the marks are settled the class of 1910½ organizes; those that can't graduate as a matter of course, and those that are afraid they won't, so as to have something to fall back on.

18th. The basketball team starts on its trip. Beecher too sick to go (that is, love sick). Annual ora-

torical contest for Delta Upsilon prize. Jones ropes the gold.

Swarthmore, 17; State, 20.

19th. Ed. Fell gives a stylish little theater party. Miss Bronk as chaperone.

Swarthmore, 25; Juniata, 15.

20th. A big line of girls await their turn in Somerville parlor to see the improper number of life.

21st. The Weaver sisters give a grand Washington's birthday party, all for ten cents.

Swarthmore, 25; Susquehanna, 22.

22d. By the grace of the board of managers we are allowed to loaf a day. Vic Lane gets up a dance to while away the time. Big scramble for girls.

Swarthmore, 13; Bucknell, 15.

23d. Wednesday night. No ice cream! Why? Because we did not eat those nice little hard dumplings that we had for dessert last night. Too bad about you, Miss Baker.

24th. Well, we got our ice cream to-night any way. Shows what a little kicking will do. Better late than never, children.

In a hard and fast game (the best of the home games) we beat State 30-27. The coon cop is much in evidence around the place. He seems to have a fever for butting in.



25th. P I K dance at Woman's Club.

26th. Too much social life causes a slump in the basketball team. Lehigh wins by the score 29—25. Shock booms the circus between halves. Tells us about the "ani-mules."

The Seniors and 1910½ attend in a body the dinner of the Swarthmore Club—as guests, of course.

27th. Tony Weller and Joe Webb spend the Sabbath decorating the country side with the circus posters, and make themselves objectionable to a certain pair of fussers. (We withhold their names by request.)

28th. The class games come to an end. The Juniors beat the Sophs, 11—9, and the Fresh smothered the

Seniors, 30—10. The teams ranked, 1912, 1911, 1913, 1910. The poor Seniors did not win a game. Hard luck, after all the bragging you did about last year's championships.

March 1st. The Pigs take in enough new members to pay for their cut in the HALCYON. A good cause, all right.

2d. Spring has come, all right, for the campus is filled with a crowd of hopeful lacrosse and baseball candidates, and the girls have their heads out of the windows.

3d. Everybody on edge for the circus.

4th. *Second annual circus.* There was a crowd that filled the old gym to the roof. In spite of this slightly jammed condition and the highway robbery of the pea-



nut girls, everybody was happy. The circus was as good as Max's, only in a different way. Nobody can forget the stars, Miller, Goehring, Wickham and Delaplaine, nor the "ani-mules" nor the grand march, nor the way Weller got back at Pace and Robinson for throwing him out of their respective courses. No, it was a long-to-be-remembered event.

5th. Pitcher gets Anna Belle Boyle on the 'phone, and discusses the beauties of a walk after dark. Horrors! (that's not what he said when he found out) it was a big mistake—he thought he was talking to Sport Fell. For particulars, see Anna Belle.

6th. Prexie discovers on this day that some of the choppy fiends are playing on the campus. It's awful to break the Sabbath on the lawn, so they retire to the seclusion of Whittier field, and Prexie is happy.

7th. The Pigs give a dance at Rose Valley, with a straw ride to start the hilarity.

8th. Senior dance. Only five dances this week. The faculty are getting a little excited.

9th. Tily and Philips make themselves noticed by sporting in turn an English cut-away coat and a loud vest.

10th. Women's Student Government rally. The old presidents come back to tell how they used to run things. Hot air is very abundant.

Extemp. Prelims.

11th. After a diplomatic suggestion from Prexie, Vic Lane leads collection in a cheer for the oratorical team.

Φ Κ Ψ dance at Spring Haven.

The oratorical team loses to Dickinson.

12th. D. U. dance at the Roosevelt.
Elite dance.

13th. Prentiss Myrick inflicts untold pain on Whar-ton by practicing his prize winning declamation which he will deliver before the Ethiopians of Morton.

14th. Prof. Pearson makes a speech in collection booming the college reception. That man knows how to speak. Jones wins the extemporaneous speaking contest. Emmor Roberts gets fourth place, but no money.

15th. We have soup for dinner, but the united order of soup spillers lose their nerve and fail to act.

In the evening the suffragettes hold a big meeting.

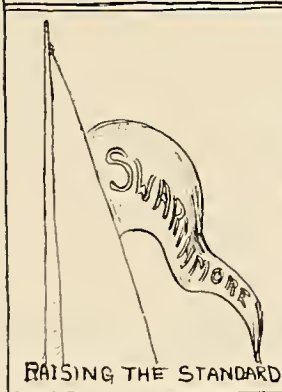
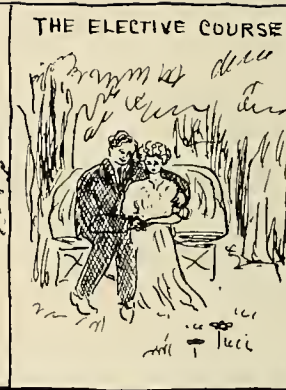
16th. Preliminaries of the girls extemp. contest. A big mass meeting to kick against the grub. Lots of indignation. Crews is there with the dope. Prexie crawls.

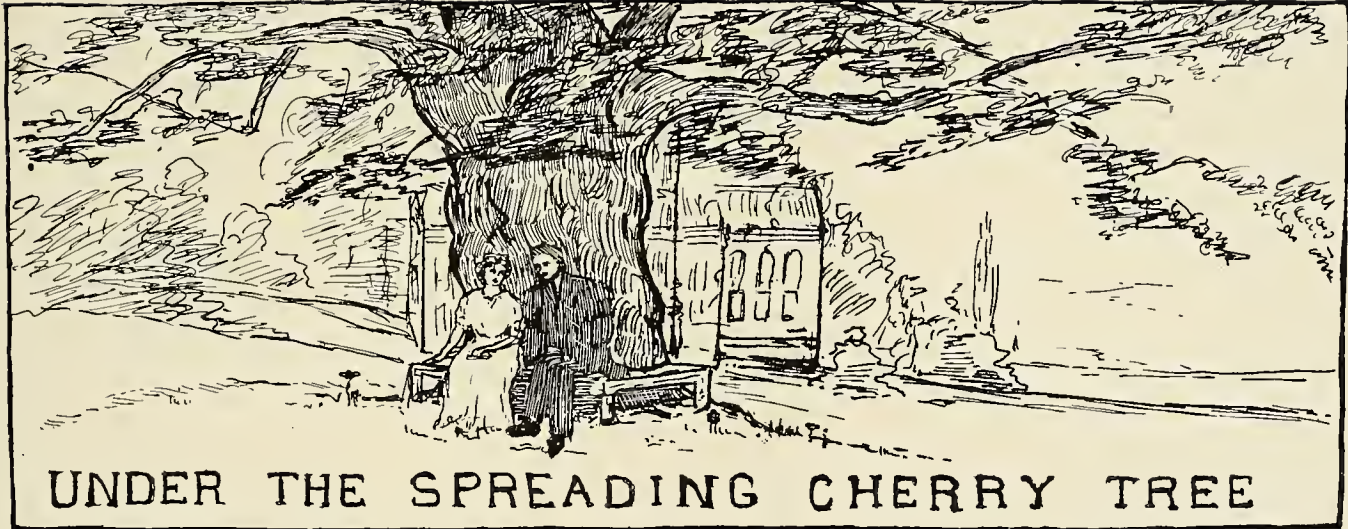
17th. St. Patrick's Day.

18th. College reception.

19th. Φ Σ Κ annual Banquet.

We go to press. The editors seek safety in flight and await results from behind fortifications.





UNDER THE SPREADING CHERRY TREE

“The time has come,” the walrus said,
To speak of many things,
Of carpet tacks and rolling pins,
Of cabbages and kings.”

TO A FEMALE MEMBER OF FACULTY.

Twinkle, twinkle, little star,
How I wonder if you are,
Up upon the platform seen,
49 or 17?

BACK TO COLLEGEVILLE.

Jimmy Mitchel—“Dr. Hull, may I be excused from history to-day to go to the Ursinus game?”

Dr. Hull—“Why, yes, I think it is good for students to get around and see other colleges; it broadens a man.”

DUMB LUCK.

Mary Hallówell (in French drama course actually enjoying herself with Rosie)—“Gosh, how this course has changed!”

EUREKA.

Natalie Turner (in English class)—“Why Teufels dröckh er—er— he disappeared—I guess no one knew—er—where he went.”

Belle Boyle (in a whisper)—“She’s clever; my, can’t she bluff!”

Dr. Goddard (with undesirable insight)—“Yes, Miss Boyle, Miss Turner is clever.”

EDITOR’S NOTE.—Natalie is discovered, and by the new Prof., too.

OLD STORY.

Innocent Freshie (arriving home after Xmas shopping in Wanamaker’s on December 17)—“Will some one tell me who that tall, light-haired talkative girl is who is now and then seen with that Griffin man? I met them going through Wanamaker’s to-day, arm in arm, and actually equipped with a carpet bag. They *must* have a case, to go shopping together.”

A Junior maid
Was much afraid
She’d miss the Junior Hop,
Now it’s all right,
For just to-night,
She got a cheek from Pop.

WHICH?

T. M. Ten maidens or Tooth Mugs?

A HEALTH.

Oh, here’s to Mister Marriott,
Our Math. Prof. true!
Yes, Mngsey, all our college
Is justly proud of you.



INNOCENCE?

Marion B. (in class): “I wonder if Joe got my note. She certainly must like to hold my hand, but it’s nice and soft, so I don’t mind. Oh, horrors! That must have been Blumhard’s pudgy palm, and I thought it was Joe.”

Exec. (on first trip to second transverse): What can that heavy purring noise be? It must be stopped, for it a positive blow to student government. (She puts a question to a regular transversite): “Oh, that’s all right; it was a nuisance at first, but we hear it every night you know. It’s only Miss Baker, and ‘The tuneful serenade of that wakeful nightingale—her nose.’”

FOR THAT TIRED FEELING TAKE CONSTITUTIONAL LAW.

A SURE NARCOTIC

Rest
Credits



and
Guaranteed.

*Be sure to get
a copy of the
new work entitled
"The Value of Tobacco
to the Mathematician"
by John H. Pitman*

ROAD
TO
HEALTH
by
E. FAUVER
Gin & Co. P. b.

"DOC. FAUVER
KNOWS HIS
SUBJECT WELL.
HIS STYLE IS
HIS OWN
HE SPEAKS
WITH AUTHORITY"
VAN SYGKEL
IN THE
SWARTHMORE DAILY GRIND.

NEARING'S CONTINUOUS VAL'DAVILLE

SENSATIONAL ACTS - GRANDSTAND PLAYS
TRAGIC CONTRASTS - LACHRYMONIOUS SUGGESTIONS.
ALL LOAFERS "SCOTT" FREE.

IN ANSWERING ADVERTISEMENTS PLEASE DON'T MENTION THE HALCYON

PRENDREZ GARDE.

Elsie Fenton (rushing to the door of Somerville parlors, with watch in hand): "I've held my watch on those people half an hour now, and they haven't made a move to go."

Somervillain.—"Who is it, Elsie?"

"Oh, it's the chronic fussers, Alice and Lawrence."

CHEMISTRY.

Doc Alleman—If you asked the druggist for soda, what would he be likely to give you?

Gilchrist—Soda water.

SOME MISAPPREHENSIONS.

Of Penn—that they can play basketball.
Of Miss Eastburn—that she is strict.
Of Weller—that he can play ball and the fool both.
Of Myrick—that he will graduate in chemistry.
Of Hall—that he can write.
Of Murfit—that he can sing.
Of Smith—that he can pun with impunity.
Of Fauver—that he can bluff.
Of the Board of Managers—that the meals are all right.

NOTICE—THE CLASS OF 1910½.

Great Administrator—G. E. Boughton. Assistant Hanger-on, H. E. Millar. Biggest Talker, P. T. Sharpless. Ward Heeler—Edward Fell. Keeper of Sacred Records, H. L. Hess. Keeper of Coffers, Robert Crews.

Members.

All those who have been around college four years and who are afraid they can't graduate, and wish to make a joke of it; those who have not paid their class dues; and those sore on classes in general, and yet who wish to be something in particular; and finally those honestly en route for 1911. They boast a membership of fifteen.

Their Song.

(To the tune of "Down the Field.")

All hail to nineteen ten (and a half),
We sing thy praise (and laugh), etc.

ANOTHER ONE FOR DUCKIE.

Interested Female Student: "Well, Bobbie, I see you have your report from school." She examines the report to find no passing grades. "But, what will father say to that?"

Young Duckie: "Papa'll raise hell."

WRONG AGAIN.

Doctor Hoadley: "Where is Eberle to-day?"

Doctor Wickham: "Sick. Laid up with a bad abscess."

Enter Tod smiling.

Doctor Hoadley (with that twinkle in his eye of which last year's HALCYON speaks so much)—"Wrong again, Wickham; you must have made a mistake in your diagnosis of the case."

COMING OUT OF HISTORY 104.

Vic Lane—"Who killed Cock Robin?"

Crews—"How should I know; I've been asleep the whole hour."

One of the many signs, notes and announcements that decorate the girls' bulletin boards up stairs:

Will the beastly bloke,
Who stole my soap,
Put it back to-morrow?
'Cause if she don't
I hope she'll choke
And have all kinds of sorrow.

Honest, people: it's a brand new cake in a white celluloid box—glycerine soap, and I want it.—Room 223.

Just a Word in Passing

*Now each of you have had your look
At this our work, which some called play;
As now the Staff shall close the book
Its face is anything but gay;
For many at our greeting flock
To quickly turn the pages o'er,
May they all decline to knock
Until they've been an Editor.*



“ For auld lang syne, my dear,
For auld lang syne ;
We’ll tak a cup of kindness yet,
For auld lang syne.”

Autographs





A "RELIABLE BEAUTIFUL PRIMER OF ROSE CULTURE"



How to Grow Roses

Is a little book that has grown out of our years and years of experience in growing and selling Roses for America's millions. Roses for beds and bouquets, for arbors or terraces. For the North and the South or wherever you live and for whatever purpose. It has 36 pages. In beautifully colored covers and sumptuously illustrated—interesting, instructive and invaluable in showing you simply what you need to know and have and do to get an abundance of handsome bloom—also a list of 101 of the Best Roses in America, telling how to prune each one; with a calendar, too, telling when to do just what your Roses need.

The Editor of Garden Magazine writes—"I think your little book is brimful of instruction, and if you could only get the people to read it, it would surely do worlds of good."

Yours faithfully,

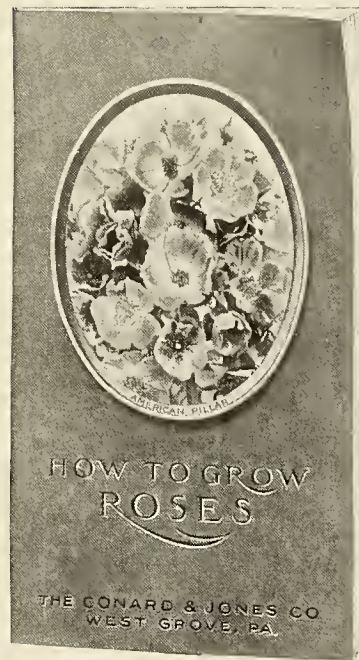
(Signed) L. BARRON.

Dean Emeritus of Swarthmore College, writes—"Next best to having the blooming roses right at hand, is this reliable, beautiful 'Primer of Rose-Culture.'"

Rev. F. Page Roberts, President of the National Rose Society of England—"After years of Rose growing in places far apart, I think it not so much the soil or the climate as the care and skill of the cultivator that wins success."

Halcyon Readers may have this Book with our compliments if they address Robert Pyle, '97, President of

THE CONARD & JONES CO., West Grove, Pa.



Price, 10 cents, postpaid

If You Want a

FAMILY BIBLE
TEACHER'S BIBLE, or
MUSIC BOOK of any kind

Write for Illustrated Catalogue, or Call on

M. E. BOOK ROOM

E. A. YEAKEE, Agent

1018 ARCH ST., PHILA., PA.

“Just Turn the Faucet”

THE “RUUD”

HOT WATER INSTANTLY—
that is the secret of the wonderful
popularity of the “RUUD Instan-
taneous Automatic Gas Water
Heater.”

Day or night “just turn the faucet.”

Burns gas only while hot water is
being drawn.

Philadelphia Suburban Gas
and Electric Co.

Ferris & Leach

PRINTERS

FOR ALL PURPOSES



CLASS BOOKS AND CATALOGUES

For Schools, Colleges, Academies, etc.

27 and 29 S. Seventh St.

PHILADELPHIA

GILBERT & BACON

Leading
Photographers

GROUPING
AND FLASHLIGHTS
A SPECIALTY

Special Rates to Students

1030 Chestnut Street., Phila.

NO CONNECTION
WITH ANY OTHER FIRM

Security Trust and Safe Deposit Company

519 MARKET STREET WILMINGTON, DEL.

Capital	Surplus
\$600,000	\$600,000

Q Executes Trusts of every description. Offers best facilities for banking. **ALLOWS INTEREST ON DEPOSITS.** Accounts Solicited. Correspondence Invited.

OFFICERS

BENJAMIN NIELDS, President
JAMES B. CLARKSON, Vice-President
JOHN S. ROSSELL, Secretary and T. O.
L. SCOTT TOWNSEND, Treasurer

H. R. POTT

Successor to
POTT & FOLTZ

Photographer



Studio, 1318 Chestnut St.

PHILADELPHIA

Elevator Service

Montgomery, Clothier & Tyler

BANKERS

133 South Fourth Street

PHILADELPHIA

Members New York and Philadelphia
Stock Exchanges

*Investment
Securities*

*Deposits Received
Subject to Check*

BONDS

Q A FULL LINE of Municipal and Public Service
Issues suitable for Trust Funds and Endowed Institu-
tions constantly on hand at prices to net from $3\frac{1}{2}\%$ to 6%.

Tax Free Issues a Specialty

E. B. JONES & CO.

LAND TITLE BUILDING

PHILADELPHIA

BELL PHONE—Spruce 5799

KEYSTONE—Race 2205

SWARTHMORE—115A

JOHN S. BIOREN
EDWARD C. DALE
WALTER H. LIPPINCOTT

Bell Telephone—Lombard 611
Keystone Telephone—Main 642

ESTABLISHED 1865

BIOREN & CO.

BANKERS

314 CHESTNUT ST.

PHILADELPHIA

Buy Issues of Railroad, Public Service Corporation and Car Trust Securities

Deal in Investment Bonds

Transact a General Banking Business

Buy and Sell Stock Exchange Securities on Commission in all Markets

Correspondence Solicited

INCORPORATED 1900

Franklin National Bank

BROAD AND CHESTNUT STS.

PHILADELPHIA, P. A.

OFFICERS

J. R. McALLISTER, President

J. A. HARRIS, JR., Vice-President

E. P. PASSMORE, Cashier

C. V. THACKARA, Ass't. Cashier

L. H. SHRIGLEY, Ass't. Cashier

Foreign Exchange Department:

WM. WRIGHT, Manager

Capital, \$1,000,000

Surplus and Undivided Profits, \$2,500,000

1825

1910

The Pennsylvania Fire Insurance Co.

Incorporated 1825

CHARTER PERPETUAL

OFFICERS

R. DALE BENSON, President

JOHN L. THOMSON, Vice-President

W. GARDNER CROWELL, Secretary

HAMPTON L. WARNER, Ass't. Secretary

WILLIAM J. DAWSON, Sec. Agency Dept.

Capital	-	-	-	-	-	\$750,000.00
Assets	-	-	-	-	-	\$7,028,382.57
Surplus	-	-	-	-	-	\$2,095,036.74

Office: 508-510 Walnut Street

PHILADELPHIA, PA.

Swarthmore Preparatory School

AN excellent institution, supervised by Friends, for mental, moral and physical development. Individual attention is given each pupil by a large and competent corps of instructors. The co-educational plan has proven a great success.

Pupils are thoroughly prepared for College, Technical School, or Business. Athletics are considered part of the course. The curriculum has met the approval of many leading educators.

The school is admirably situated, being only 30 minutes from Philadelphia. The school buildings and cottages are built of stone and are new and modern in every respect.

Athletics are encouraged, and there are ample facilities for indoor and outdoor sports. Up-to-date gymnasium, bowling alleys and swimming pool. Athletic field for baseball, running, etc.

Tuition and Board, \$500.

Year Book on Request.

ARTHUR H. TOMLINSON,

Headmaster

SWARTHMORE, PA.

Chester County Trust Company

WEST CHESTER, PA.

Capital \$250,000.00

*The Oldest Trust Company in Chester
County*

J. E. RAMSEY, President

WM. H. GIBBONS, Vice-President

WM. P. SHARPLESS, Trust Officer

L. K. STUBBS, Vice-President and Treasurer

ELBERT N. PUSEY, Assistant Trust Officer

We Shall be Pleased to Number You Among Our Patrons



Farmers and Mechanics Trust Company

WEST CHESTER, PA.



Officers:

P. M. SHARPLES, President J. C. HALL, Vice-Pres. and Treas.

WILLIAM DOWLIN, Secretary

THOMAS S. BUTLER, Solicitor H. P. WORTH, Trust Officer



“WE WILL SERVE YOU WELL”

Chinese Rings



The hieroglyphics mean “Long Life and Happiness”

The “Bang-up” Thing
for the
College Man’s Little Finger



Van Dusen & Stokes Co.

JEWELERS

1123 Chestnut Street, Philadelphia

The Path to Purity

Sharples Tubular Cream Separators not only extract all cream from milk, but also remove, from both milk and cream, that unwholesome sediment and viscous matter you so dislike to see remaining in your glass. A Tubular opens the path to purity in dairy products.

For One Cow or Many

The superiority of the 1909 Tubular "A" is too universally acknowledged to need comment. The low supply can, enclosed self-oiling gears, bottom-fed bowl suspended from single frictionless, ball-bearing, and the plumb bob attached to rear of frame for leveling machine indicate unrivalled excellence. Made in all sizes. Suitable for one cow or many.

Write for Catalog.

THE SHARPLES SEPARATOR CO.

WEST CHESTER, PA.

CHICAGO, ILL.

SAN FRANCISCO, CAL.

PORTLAND, ORE.

TORONTO, CAN.

WINNIPEG, CAN.



THE FAMOUS
STEIN-BLOCH SMART CLOTHES

THE FAMOUS
**HART, SCHAFFNER & MARX
CLOTHING**

For Men and Young Men

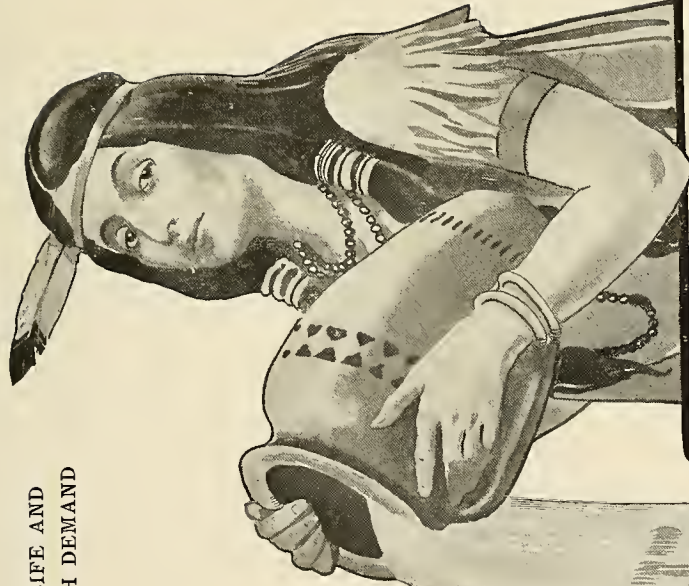
THE EQUAL OF CUSTOM-MADE CLOTHING

The Two Strongest Lines of Men's Clothing in America

Sold in Philadelphia Exclusively by

STRAWBRIDGE & CLOTHIER

YOUR LIFE AND
HEALTH DEMAND



NUVIDA

(New Life)

The California Life Water

The world's most wonderful Uric Acid Solvent and Eliminant. Dissolves and Eliminates poisonous waste matter and calcareous deposits, arrests decay and prolongs life.

Makes you well; keeps you well. You eat and sleep and feel better at once after taking NUVIDA.

Druggists and CALIFORNIA MINERAL WATER COMPANY,
511 Pennsylvania Building, Philadelphia; 731 — 13th St.,
N. W., Washington, D. C.

The Men Who Lead are the Men Who Read

In these days of keen competition and rapid development, the successful engineer must keep constantly in touch with current progress in his line of work; he must know what other engineers are doing; what new problems are being solved; what new methods are being adopted; he must read the leading paper in his field.

The Leading Engineering Journals are:

ELECTRICAL WORLD
ENGINEERING RECORD
ELECTRIC RAILWAY JOURNAL

These papers are all published weekly

Regular price for each \$3.00 a year

They are the standard authorities in the fields of electrical engineering, civil and mechanical engineering, and electric railroading.—SPECIAL RATES TO STUDENTS ON YEARLY SUBSCRIPTIONS.

Trial subscriptions—20 weeks for \$1.00

SEND FOR SAMPLE COPIES

McGRAW PUBLISHING COMPANY, 239 West 39th Street, New York

FRIENDS' SCHOOL

Fourth and West Streets

WILMINGTON, DELAWARE

For Illustrated Catalog Address

HERSCHEL A. NORRIS, A.M., Principal

THE WOMAN'S CLUB

A Beautiful Auditorium for
Dances and Entertainments

SWARTHMORE

PENNA.

At the DRUG STORE

A FULL LINE OF

DRUGS, TOILET ARTICLES

SODA WATER AND CONFECTIONS

VICTOR D. SHIRER

Chester Road, Swarthmore, Pa.

EXCLUSIVE STYLES

FOR COLLEGE MEN

Kendig, Oliver & Boyd

TAILORS

Eighteenth and Chestnut Streets

PHILADELPHIA

JACOB REED'S SONS
**Smart Clothes for
Young Men**

CLOTHING, FURNISHINGS, HATS, FUR GARMENTS
AUTO WEAR, UNIFORMS

JACOB REED'S SONS
1424-1426 Chestnut Street, Philadelphia



**GEORGE
SCHOOL**

George School P. O., Bucks County, Pennsylvania

Under management of Society or Friends.
Thorough College Preparation. Beautiful
grounds. 227 acres. New gymnasium, large
athletic fields. Healthful location between
New York and Philadelphia. For catalog
address JOSEPH S. WALTON, Ph D., Principal

FRANK H. STEWART ELECTRIC
COMPANY

Electrical Supplies

FOR

Every Purpose

35 N. SEVENTH ST., PHILADELPHIA

PERFECT TOILET PAPER

AT ALL DEALERS

Balsam Sanitissue

FRAGRANT, SOFT, SOLUBLE

SCOTT PAPER COMPANY

PHILADELPHIA

Our store is the representative one for
Clothes for the College and Prep. trade

Pyle, Innes & Barbieri

College Tailors

1115 WALNUT STREET, PHILADELPHIA

Brownback's

Famous Golden Butter

The Standard of Purity and Excellence
Delivered Twice a Week to All Suburban Towns

RIDGE AVENUE FARMERS' MARKET

18TH AND RIDGE AVENUE

A. H. FRY, Manager

RESTAURANT AND
CATERING

FANCY BAKERY AND
DELICATESSEN

Booth's Restaurant

CHESTER ROAD NEAR STATION SQUARE
SWARTHMORE

ICE CREAM AND
CONFECTIONERY

CRYSTALLIZED FRUITS AND
FAVOURS FOR SOCIALS

SOLE AGENT FOR MINIATURE COLLEGE SEALS

H. D. REESE

Dealer in the Finest Quality of

Beef : Veal : Mutton : Lamb

and SMOKED MEATS

1203 FILBERT STREET, PHILADELPHIA

Bell Phone : Filbert 29-49
Keystone Phone : Race 253

J. McGRAIL COFFEE CO.

Importers and Dealers in COFFEE and TEA

SPECIALTIES : CLUB, HOTEL AND CAFÉ BLENDS

21 South Front Street, Philadelphia

WILLIAM F. ZOLL

BAKER AND CONFECTIONER

Cor. State and Olive Sts., Media, Pa.

PHONE 67 A



COX SONS & VINING

262 Fourth Avenue, NEW YORK

Have the record of always giving the best values, the finest workmanship, correct styles and absolute satisfaction. We have made

CAPS AND GOWNS

for Harvard, Yale, Columbia, Cornell, Pennsylvania, Brown, Cincinnati, Minnesota, Colorado, Tulane and many others.

SWARTHMORE SERVICE CO.

Public Garage

AUTOMOBILE PASSENGER SERVICE

“Whitehill” Portland Cement

IS GOOD CEMENT

HOWARD B. GREEN

1721 Land Title Building

Philadelphia



Vandyck Churchill Co.

MACHINE TOOLS
AND EQUIPMENT

917 Arch Street, Philadelphia

Headquarters for Friends' Supplies

MANY FRIENDS when ordering Certificates of Marriage say they have already ordered their Invitations or Announcements. I want to impress on every one the importance of having this done right, and at the *lowest price*. Let me have your order for *all engraved work*

Orders for any Friends' Books (or for other books) attended to.

WALTER H. JENKINS, Successor to FRIENDS' BOOK ASSOCIATION
17 F. A. Building 15th and Cherry Streets, Philadelphia

CHARLES PARKER

REAL ESTATE AND INSURANCE

Swarthmore, Pa.

TELEPHONE

Bell Phone 19 D

A Leading Advertising Medium

THE MORTON CHRONICLE

GEORGE E. WHITAKER, Proprietor

Commercial Printing

Students' Work a Specialty

MORTON, PA.

WM. R. OTTEY, Leader

RALPH CLENDENIN, Cornetist

R. L. PETERMAN, Business Manager

H. J. HUMPTON, Trap Drummer

THE PIONEER ORCHESTRA

OF WEST CHESTER, PA.

Furnish Music for Danes, Receptions and all Social Events

Your Patronage Solicited

Telephone Connections



If

you see a Picture
or Diploma framed to your liking, look
on the back and see if this seal is not there.

Good Bread was never made from
poor flour

Daniel Webster

makes bread about which there
can be no question

PHILADELPHIA DISTRIBUTERS

Alfred Lowry & Brother

Local Telephone 585

Special Rates to Travelers

Pennsylvania Hotel

Pennsylvania Ave. and Market St.

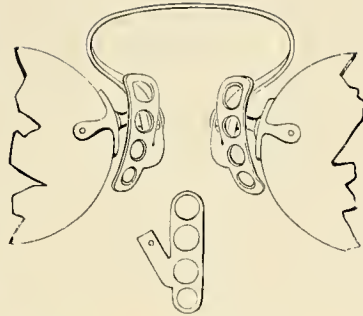
CHESTER, PA.

EDMUND OLIVER, Proprietor

OPTICIANS

Makers of
**PRESCRIPTION
SPECTACLES AND
EYEGASSES**

We can duplicate your broken
Lenses, and do it promptly.



The J. E. Limeburner Co.

1720 Chestnut Street

Philadelphia

YOUR PATRONAGE IS SOLICITED.

Telephone No. 77-Y

MRS. J. L. DAY, Florist
SWARTHMORE, PA.

Carnations, Sweet Peas, Mignonette
Flower Beds Made and Bedding Plants Supplied
Orders taken for Ferns and All Pot Plants
Orders for Roses and other Cut Flowers Promptly Filled

COTRELL & LEONARD

472 Broadway
ALBANY, NEW YORK

*Intercollegiate Bureau
of Academic Costume*

Official Makers of the Outfits used at the leading Universities and
Colleges in America

CLASS CONTRACTS A SPECIALTY

REAL ESTATE

INSURANCE

HENRY S. WALTON
SWARTHMORE, PA.

OPPOSITE STATION

NOTARY PUBLIC

INVESTMENTS

1837 **ROBERT SHOEMAKER & CO.** 1910

N. E. CORNER FOURTH AND RACE STS., PHILADELPHIA

MANUFACTURERS OF STRICTLY PURE

POWDERED DRUGS AND SPICES

The best crude goods only are used, and each article prepared in our own mills with the most scrupulous care. Crushed, ground, and finely powdered drugs to meet the requirements of the best educated, conscientious pharmacist.

LUCCA CREAM OLIVE OIL

Having, for the past forty years, been importing our olive oil, we have had opportunities, by correspondence as well as a personal visit, to ascertain the best source to obtain our supply, and for the above time have imported from the same producer, and it has always been satisfactory.

There are *four* grades of table oil imported; we import only the oil known as "CREAM," which is the highest grade.

Our Oil is "*Guaranteed by Robert Shoemaker & Co., under the Food and Drugs Act, June 30th, 1906, No. 1006.*"

Imported by ROBERT SHOEMAKER & CO., Phila., Pa.

The "QR" Effect in Heating

Your building should have the best of heating systems—The Webster "QR" Modulation System.

Uses low pressure steam—circulates perfectly—heats the coldest room.

"QR" means "Quick Response." It is quicker to heat than hot water and quicker to cool. Any desired temperature maintained, from full steam warmth to mild hot water effect, by manipulating one valve on each radiator.

We shall be glad to send booklet 59-M.

WARREN WEBSTER & CO., Camden, N. J.

ESTABLISHED 1888

Philadelphia Office: Stephen Girard Building

PLATE GLASS

WINDOW GLASS

Skylight and Floor Glass,
Rolled Cathedral, Beautiful Tints,
Embossed, Enameled and Colored Glass,
A full line of Stock of Plain Window Glass,
Every variety for Architects' and Builders' use. A full line of Glaziers' Diamonds.

BENJAMIN H. SHOEMAKER

205-207-209-211 North Fourth Street, Philadelphia

E. A. WRIGHT

College Engraver, Printer and
Stationer

1108 Chestnut Street, Philadelphia



Commencement Invitations
Dance Invitations and Programs
Menus, Fraternity Inserts and Stationery
Class Pins, Visiting Cards
Wedding Announcements and Invitations

SAMPLES CHEERFULLY SENT ON REQUEST

AFTER THAT TIRED FEELING

Which comes to a student as Commencement day approaches, pack your dress suit case and take a train for BUCK HILL FALLS, a rendezvous for Swarthmore Students. The assistant advertising manager assures me that nearly every Swarthmore student has been or wants to go to BUCK HILL FALLS. We certainly want to welcome everyone.

BUCK HILL FALLS COMPANY

1024 Race Street, Philadelphia, Pa.

THOMAS J. BECKMAN

College Engraver and Stationer

Commencement Invitations
Class Day Programs and Invitations
Menus—Dance Programs—Boxed Stationery
Calling Cards, College Calendars

924 ARCH STREET, PHILADELPHIA

Strath Haven Inn

SWARTHMORE, PA.

Enlarged, Remodeled, Refurnished

NEW BANQUET

HALL

May 1st to November 1st



FRANK M. SCHEIBLEY, Manager

Farmers' Wholesale Co.

Incorporated

315-17 North Front Street

RETAIL STORES

14 South 60th Street

114 South 52d Street

FRUIT AND VEGETABLES

Direct from Farm to Table

Reserved

The Haney-White Co.

INCORPORATED



Mantel Tile

Grates

Hardwood and

Parquetry Floors



2730-32-34 North Broad Street

Philadelphia, Pa.

Swarthmore to Europe

For a Summer Vacation
For Fellowship Studies
For the Sabbatical Year

STEAMSHIP TICKETS BY ALL LINES

Trans-Atlantic—Trans-Pacific—Coastwise



TEMPLE OF VICTORY

BARTLETT'S SELECT ESCORTED TOURS

Realizing "Travel Free from Care"

Bartlett Tours Company

532 WALNUT STREET

Independence Square

Philadelphia

EDWARD C. DIXON, President JOHN L. CARVER, '93, Secretary

CHARLES A. TYLER, Manager Steamship Department

FRIENDS' CENTRAL SCHOOL

Separate Department for Boys
and Girls
New Gymnasium
Faculty of Specialists
Thorough Preparation for College
or Business

PUPILS NOW BEING ENTERED FOR 1910-'11

Illustrated Circular mailed on application to
WM. ELMER BARRETT, Principal
15th and Race Streets, Philadelphia, Pa.

WE PRINT ALL COLLEGE
JOKES FIT TO PRINT

FIND "WHO'S WHO IN
SWARTHMORE"

Disreputable Gossip

KICKS ON "COLLEGE GRUB"

We run a wide-awake, self-supporting magazine ;
not a dried-up Sunday School charity pamphlet.
Find in the alumni columns what your old classmates
are doing—engagements, births, divorces, etc. Awaken
your old interest in our athletics. Look at our literary
department full of live-wire college anecdotes and hits.

DON'T BE LOYAL, **BE SENSIBLE!** SEND US YOUR
SUBSCRIPTION TO

The Phoenix

A postal will bring a sample copy. At least give us a try.
WE HAVE THE GOODS

Health More Valuable than Wealth



GOOD HEALTH is at the foundation of business success and personal happiness. Men, and women, too, for that matter, in this age of feverish business and social activity, are too apt to neglect the things that bring and preserve good health. It is almost needless to state that good digestion is the basis of good health, and that GOOD TEETH are essential to good digestion. THEREFORE KEEP YOUR TEETH.

NO MATTER what your tooth troubles are, I CAN CURE THEM. If you have receding gums, bleeding gums, exposed and aching teeth, if your teeth are loose, if you have pus formation at the roots of teeth, these are specific diseases, for which I have specific treatment. I have given lasting benefit to people suffering with these troubles.

CONSULT ME PERSONALLY, or write to me for directions on treatment. Free examination and advice. Hours, 8.30 to 6.30 p.m. Sundays, 10.00 to 2 p.m.

“NEW METHOD” DENTAL PARLORS

DR. C. H. FRASIER, Proprietor

40 North Eighth St., Phila., Pa.

46 YEARS ACTIVE SERVICE



in the upbuilding of the business interests of the community, combined with our large resources—allow us to offer to the young man about to enter upon his life work, unsurpassed facilities for the promotion of his legitimate business ambitions.



Capital . . .	\$100,000
Surplus . . .	\$300,000
Resources . .	\$1,330,000

First National Bank of Media

"The Bank of Safety and Service"

