



Digitized by the Internet Archive
in 2010 with funding from
Lyrasis Members and Sloan Foundation

<http://www.archive.org/details/halcyon1913unse>





Proposed Auditorium

The Halcyon of 1913

VOLUME XXVIII



Published May, 1912

by

The Junior Class

of

Swarthmore College

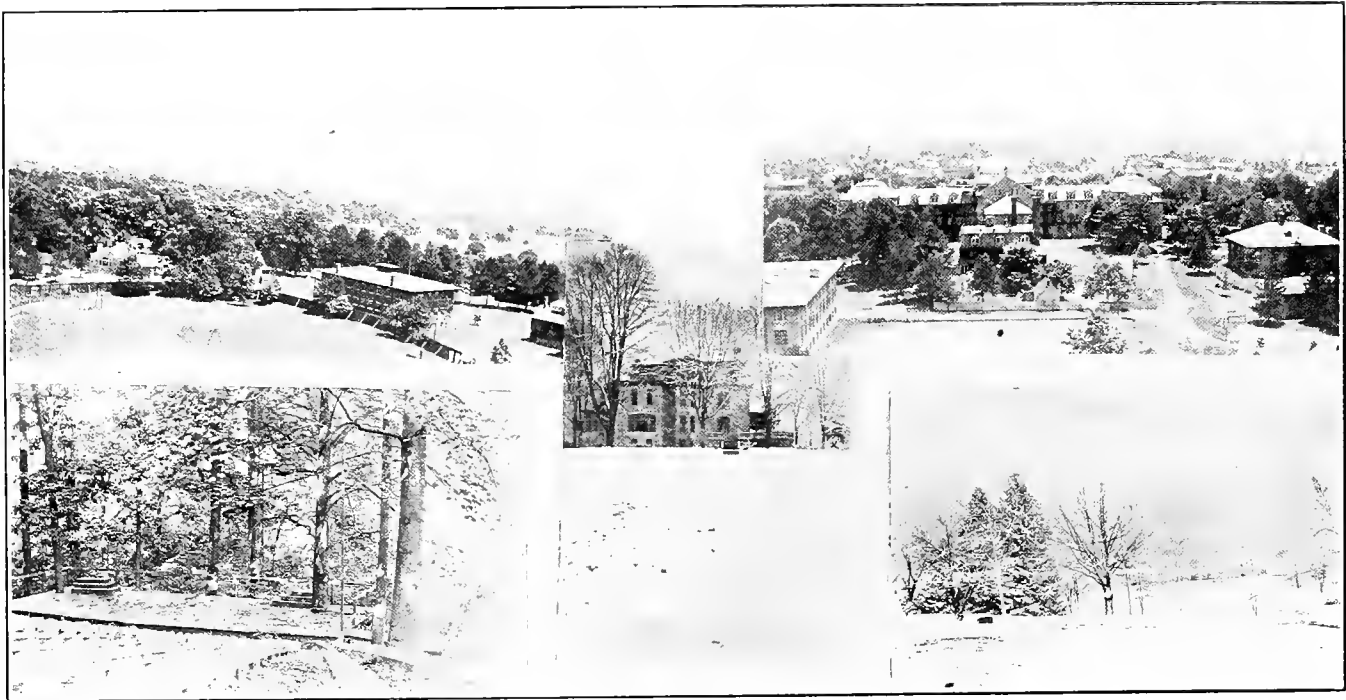

Prologue

*Read if you will this book, and know
What in its pages we attempt to show:
How day by day we move,
Yet stop awhile to greet you ere we go.*

*And if the phrases read, the sketches viewed,
Appear unto an artist's eye too crude,
Think lightly on our faults ; we merely wish
To greet you with a heart in joyful mood.*



John Russell Hayes

Dedication

Some men laugh at their own jokes to show us they are witty; others slap us on the back to show us they are our friends.

We, the Class of 1913, dedicate our *Halcyon* to a man whose crisp wit comes from a solemn face, a man who helps the student, understands the frivolous, and takes an interest in us all.

John Russell Hayes

Poet, Wit, and Scholar.

Appreciation

"LUCKY THIRTEEN," believe me, is a Class
Of many a merry lad and bonnie lass,—
Of dramatists and dreamers, altruists,
Musicians, orators and humorists,
Actors and athletes, poets and play-boys,
Who soothe our sorrows and increase our joys;
All warm of heart, all fond of harmless fun:
But quitters, thugs or cowards, not a one;
Cousins of yours and mine, firm friends and true,
Fitted to plan high deeds and put them through.

'Twould take a volume to portray them all,
So I name only (as the chances fall)
Ira-and-Nan, that blithe and gifted brain;
High-hearted Gieg and genial Delaplaine;
Melodious Martha, ardent Adaline,
And George and Nevt, those farmer friends of mine;

"Dolly," whose acting makes us laugh and weep;
And ——, whose oratory makes us sleep;
Cheery Joe Webb, Goehring of humor rare,
Strong loyal Gillam, Lloyd the debonair;
And Monaghan, that wit of tongue and pen;—
When shall we look upon their like again!

Honored am I, whose else forgotten name
The HALCYON shall illumine with its fame;
"NON OMNIS MORIAR" (as Horace said)
While Nineteen-Thirteen keeps me from the dead.
Then gratitude unto this noble Class
Of many a lively lad and bonnie lass!

J. R. H.

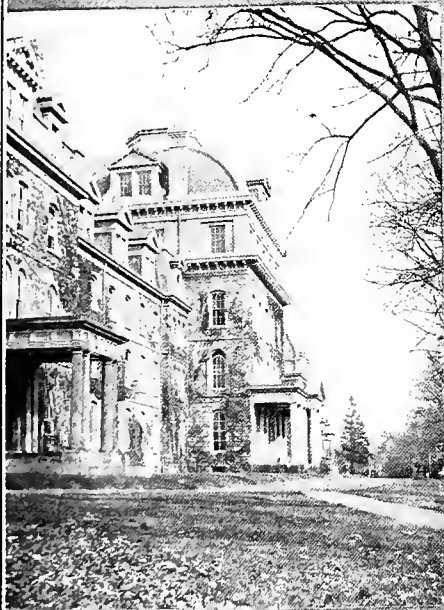

"Staunch and Gray"



"Every Ripple of Crum's Waters"



"Tho' we leave thee and tho' sorrow"



"On the Campus Fair"



Tolly Dunning ARTIST
 Catherine Wray Staff
 Ivo Appleby Staff
 Rudy Goehring ARTIST
 Martha Sharples ARTIST
 Jake Schock BUSINESS M'GR
 Margaret Clifford Photographers
 Harry G. Ham EDITOR-IN-CHIEF
 Dorothy Gill ARTIST
 J. Monaghan Staff
 Miss Halcyon the Debutante
 LLOYD Lewis ?
 Louise Lawton Staff
 Nan Oppenlander ASS'T EDITOR
 Henry Messner Staff
 Jo Foster ARTIST
 Art Pancoast ASS'T M'GR
 Grace Green Staff
 Reba Osler Staff
 L. D. L.

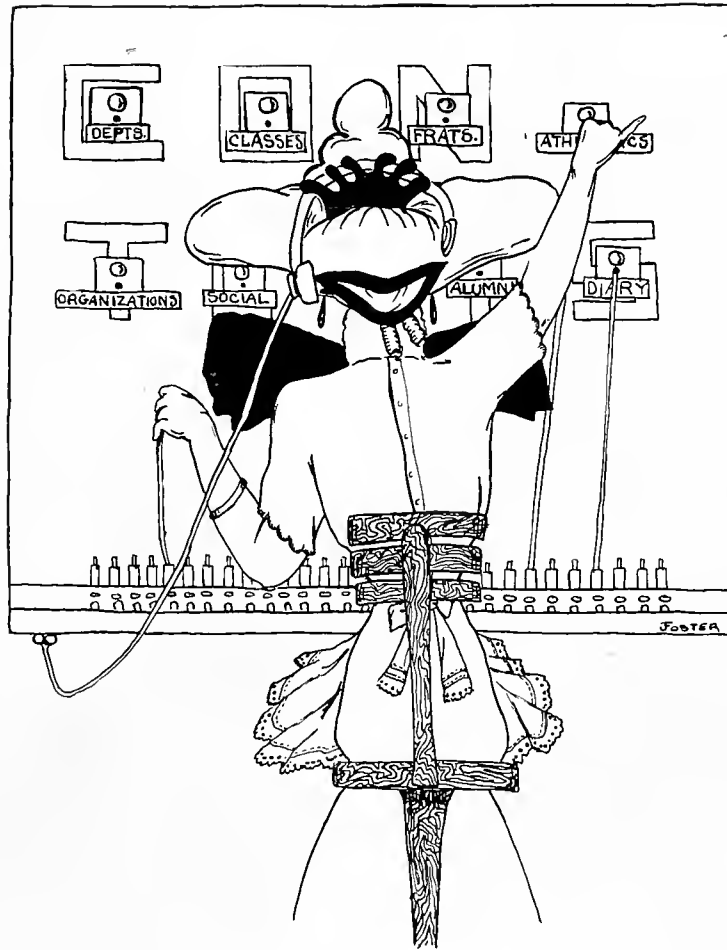

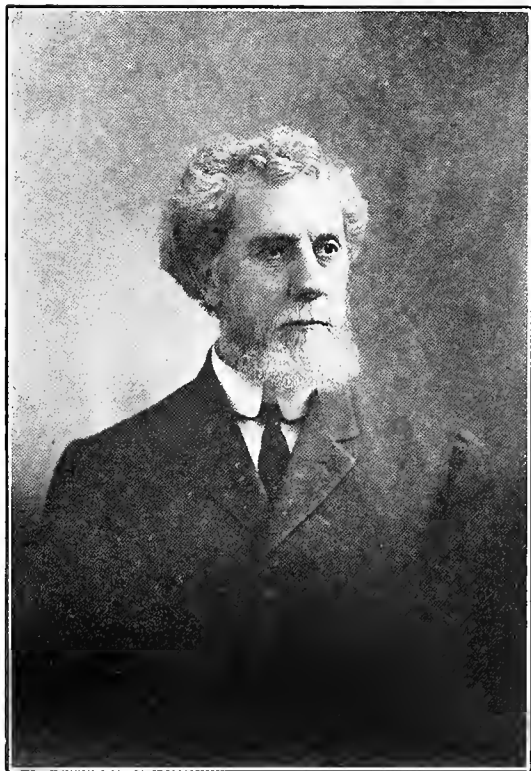

In Memory

of

**The kindly spirit and gentle soul of
our loved friend and instructor**

Joseph S. Walton

DEPAR

ADMINISTRATIVE—

ARTS—

ENGLISH FRENCH GERMAN
GREEK LATIN
EDUCATION
ECONOMICS
PUBLIC SPEAKING
HISTORY
LAW BIOLOG
HISTORY OF RELIG

SCIENCES—

CHEMISTRY
MECH. & CIVIL ENGINEERING
MATH. & ASTRONOMY
PHYSICS & ELECTRICAL ENG.
PHYSICAL EDUCATION

MENTS

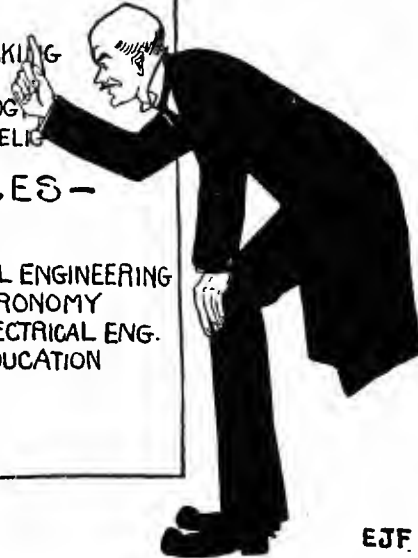

EJF

The Faculty

Administrative Officers

JOSEPH SWAIN, M.S., LL.D., *President.*

HENRIETTA JOSEPHINE MEETEER, Ph.D., *Dean.*

GEORGE ARTHUR HOADLEY, A.M., C.E., Sc.D., *Vice-President.*

JOHN RUSSELL HAYES, A.B., LL.B., *Librarian.*

WILLIAM ALBERT ALEXANDER, A.B., *Registrar.*

MARY ALDERFER, *Secretary to the President.*

CHESTER ROBERTS, *Superintendent.*

ELLA MICHENER, *Assistant to the Dean.*

EDITH MAY WINDER, B.L., *Assistant Librarian.*

ELIZABETH HOOPES BAKER, *Director of Dietary Department.*

SARAH DOBRELL COALE, *Matron of Wharton Hall.*

CAROLINE AUGUSTA LUKENS, B.L., *Matron of Parrish Hall Center.*

EDWIN JAMES DURNALL, *Director of the Farm.*

MARY E. COOK, *Director of the Laundry.*

ELIZABETH GRAHAM REDHEFFER, *Bookkeeper.*

ANNA L. CURTIS, A.B., *Assistant to the Registrar.*



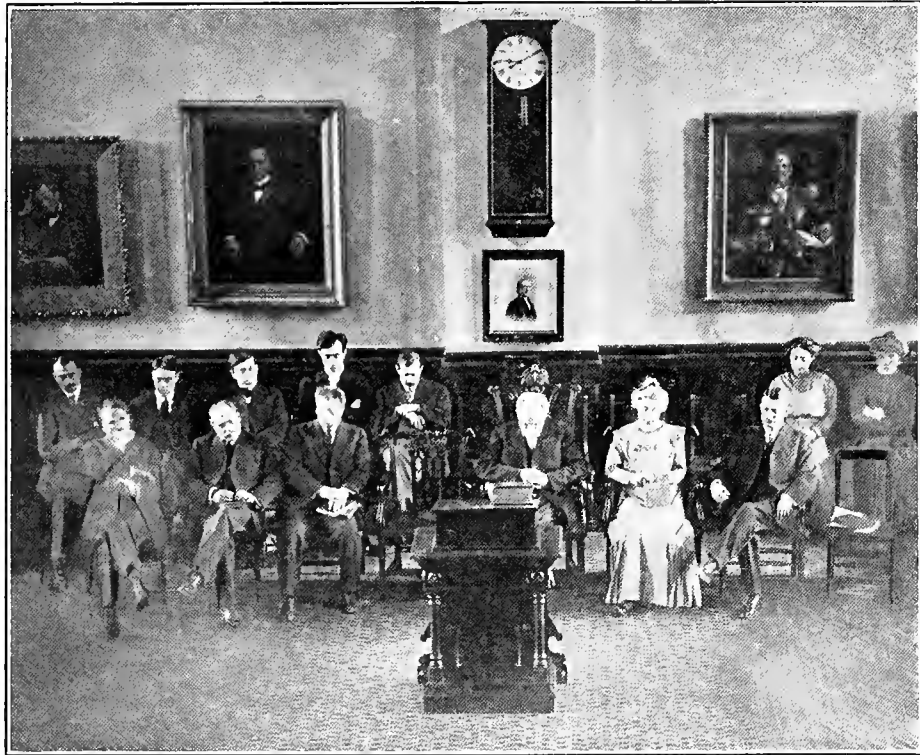

Arts

ENGLISH.

HAROLD CLARKE GODDARD, A.B., A.M., Ph.D.,
Professor of English.

MAUD BASSETT GORHAM, A.B., A.M., Ph.D.,
Instructor in English.

ROY BENNETT PACE, A.B., A.M.,
Assistant Professor of English.

ELIZABETH FISHER READ, B.L., A.M.,
Instructor in English.

CLARA M. HOGUE, A.B., A.M.,
Reader in English.

FRENCH AND SPANISH.

ISABELLE BRONK, Ph.B., Ph.D.,
Professor of French Language and Literature.

S. L. MILLARD ROSENBERG, B.S., A.M., Ph.D.,
Instructor in French and Spanish.



GERMAN.

BENJAMIN F. BATTIN, A.B., Ph.D.,
Professor of German Language and Literature.

IOLA KAY EASTBURN, B.L., A.M.,
Acting Instructor in German.

GREEK AND LATIN.

WALTER DENNISON, A.B., A.M., Ph.D.,
Professor of Greek and Latin.

HENRIETTA JOSEPHINE MEETEER, A.B., Ph.D.,
Assistant Professor of Greek.

GUY B. COLBURN, A.B., A.M., Ph.D.,
Instructor in Greek and Latin.

EDUCATION.

EDWARD B. RAWSON, B.S., Pd.M.,
Lecturer.

JAMES S. HIATT, A.B.,
Lecturer.



BIOLOGY.

SPENCER TROTTER, M.D.,
Professor of Biology and Geology.



SAMUEL COPELAND PALMER, A.B., A.M.,
Assistant Professor of Biology and Geology.

J. LE ROY ROTH, A.B.,
Instructor in Physiology and Hygiene.

ECONOMICS AND POLITICAL SCIENCE.

LOUIS NEWTON ROBINSON, A.B., Ph.D.,
Assistant Professor of Economics.



JOSEPH H. WILLITS, A.B.,
Department Assistant.



SCOTT NEARING, B.S., Ph.D.,
Acting Instructor in Economics.

FREDERICK M. SIMONS, JR., A.B.,
Department Assistant.

PUBLIC SPEAKING.

PAUL M. PEARSON, A.B., A.M., Litt.D.,
Professor of Public Speaking.

MIRIAM LEE EARLEY,
Instructor in Public Speaking.

HENRY BAUER,
Acting Instructor.

PHILIP M. HICKS, A.B.,
Acting Instructor.

HISTORY AND INTERNATIONAL RELATIONS.

WILLIAM I. HULL, A.B., Ph.D.,
Professor of History and International Relations.

CORNELIA LILLIAN LOUNSBURY,
Department Assistant.

LAW.

T. WALTER GILKYSON, A.B., A.M., LL.B.,
Instructor in Law.

HISTORY OF RELIGION AND PHILOSOPHY.

JESSE H. HOLMES, B.S., Ph.D.,
Professor of History of Religion and Philosophy.



Sciences

CHEMISTRY.

GELLERT ALLEMAN, B.Sc., Ph.D.,
Professor of Chemistry.

H. LEE WARD, A.B., Ph.D.,
Assistant Professor of Chemistry.

T. JAY SPROUL, A.B., A.M.,
Instructor in Chemistry.

ARTHUR P. TANBERG, A.B.,
Acting Instructor in Chemistry.



MECHANICAL AND CIVIL ENGINEERING.

GEORGE F. BLESSING, B.M.E., M.E., Ph.D.,
Professor of Mechanical Engineering.

SCOTT B. LILLY, B.S., C.E.,
Assistant Professor of Civil Engineering.

GEORGE W. LEWIS, M.E., M.M.E.,
Assistant Professor of Mechanical Engineering.

HOWARD G. POTTER,
Instructor in Engineering.

LOUIS J. BRADFORD, B.S.,
Department Assistant.



MATHEMATICS AND ASTRONOMY.

JOHN A. MILLER, A.B., A.M., Ph.D.,
Professor of Mathematics and Astronomy.

SAMUEL G. BARTON, A.B., Ph.D.,
*Acting Assistant Professor of Astronomy and
Mathematics.*

WALTER ROSS MARRIOTT, A.B., A.M.,
Assistant Professor of Mathematics.

ARTHUR D. LATIMER, A.B.,
Department Assistant.

PHYSICS AND ELECTRICAL ENGINEERING.

GEORGE A. HOADLEY, C.E., A.B., A.M., Sc.D.,
Professor of Physics and Electrical Engineering.

LEWIS FUSSELL, B.S., M.S., E.E., Ph.D.,
Assistant Professor.

PHYSICAL EDUCATION.

J. LE ROY ROTH, A.B.,
Instructor in Physical Education of the Men.

ELSIE BLANCHARD, A.B.,
Instructor in Physical Education of the Women.



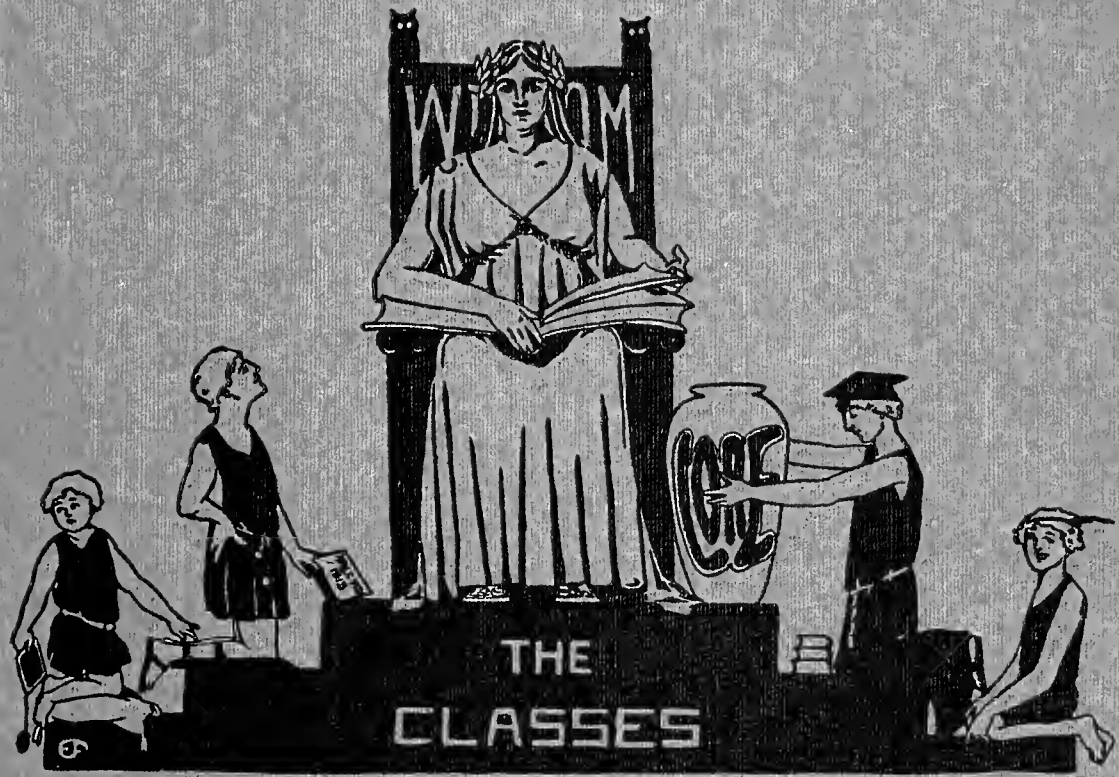

THE
CLASSES



JF

Senior Class

Officers

FIRST SEMESTER

President: BYRON T. ROBERTS.

Vice-President: H. ELLIOTT WELLS.

Secretary: ELEANOR A. RITTENHOUSE.

Treasurer: CHARLES G. THATCHER.

SECOND SEMESTER

President: WILLIAM K. HOYT.

Vice-President: THOMAS R. TAYLOR.

Secretary: MARGARET E. GREEN.

Treasurer: H. ELLIOTT WELLS.

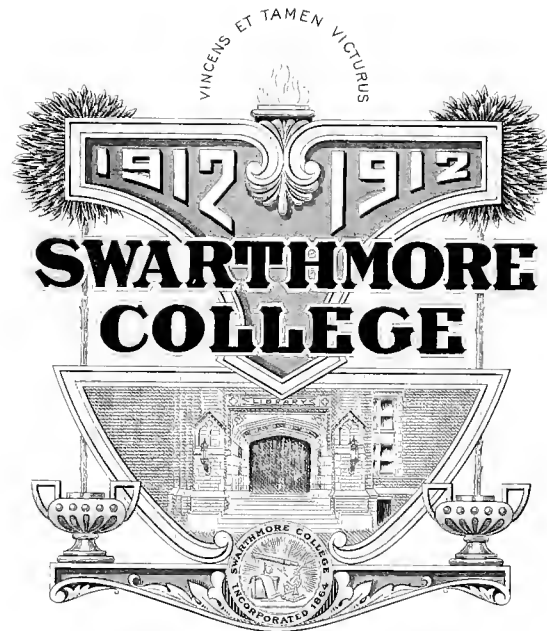

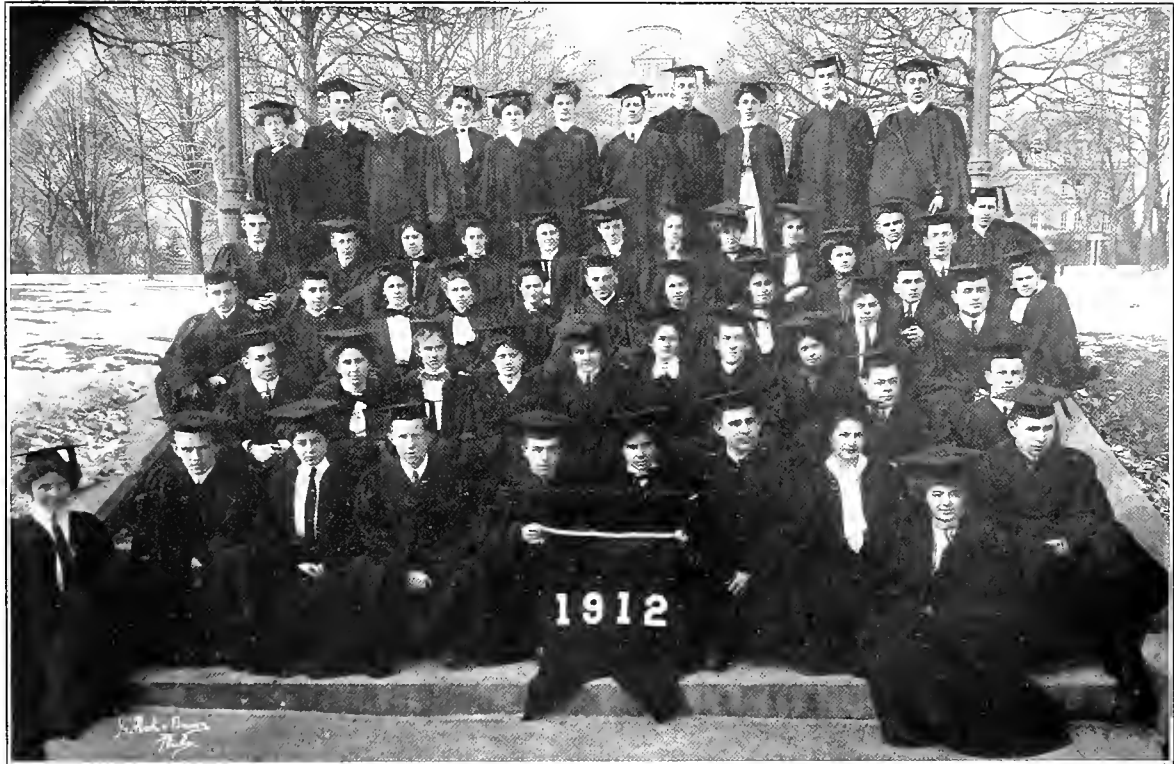

Personalia of the Class of 1912

Eugene Edmond Ayres, Jr., Chester, Pa.

Chemical Engineering.

"Every man of true genius has his peculiarities
To get thine ends lay bashfulness aside."

Prepared at Chester High School; member of Delphic Literary Society, Corresponding Secretary (II), Secretary (III), President (IV); member of Joseph Leay Scientific Society, Vice President (IV); member of Tennis Team (II, III, IV), Captain (IV); winner of numerals in High Jump.

Amy Baker, K A ©, Philadelphia, Pa.

English.

"That caressing and exquisite grace—never bold,
Ever present—which just a few women possess."

Prepared at New York Normal College and Friends' Central School, Philadelphia; member of Somerville Literary Society; Secretary of Class (II-2); member of Athletic Council (II-III), Secretary (II); member of Varsity Gymnasium Team (II); member of Varsity Hockey Team (IV); member of all Class Teams, Captain of Basket-ball (IV), Captain of Gymnasium Team (I-II); Treasurer of the Women's Student Government Association (II-1); member of Δ A Σ.

Elisabeth Hallowell Bartlett, K K Γ, Baltimore, Md.

English.

"There is none like her, though there are many imitations."

Prepared at Baltimore Friends' School; member of Somerville Literary Society; Censor (II-1); Corresponding Secretary (III-2, IV-1); member of Joseph Leidy Scientific Society; member of Sophomore-Freshmen Reception Committee, College Reception Committee (III), Chairman Junior Dance Committee; member of Young Women's Glee Club (I-II-III); member of 1912 HALCYON Staff; Chairman *Phoenix* Advisory Board (IV); member of Women's Student Government Executive Board (III-2, IV-1), Vice-President (III-2), President (IV-2); member of F I K; member of H Σ X.

Bessie Bew, Π Β Φ, Swarthmore, Pa.

French.

“ You're too interesting a phenomenon to be passed over.”

Prepared at Abington Friends' School; member of Somerville Literary Society.

Helen Leigh Blanton, Philadelphia, Pa.

French.

“ Her hair is not more sunny than her heart.”

Prepared at Girls' High School, Philadelphia; member of Senior Class Play Committee; member of the Cast of Junior Somerville Play; member of the Somerville Literary Society; eligible for Lucretia Mott Fellowship.

Alice Marie Bolton, Philadelphia, Pa.

French.

“ I am sure that exertion does not agree
With a quiet peaceable girl like me.”

Prepared at Girls' High School, Philadelphia; member Somerville Literary Society, Censor (II-2); member of Class-day Committee (IV-2); member of Δ Α Σ.

Madeleine Brown, Swarthmore, Pa.

English.

“ A true industrious lady.”

Prepared at Swarthmore Preparatory School; member of Somerville Literary Society.

Fay Burger, Philadelphia, Pa.

History.

“ A maiden to whom her work was all in all.”

Prepared at Girls' High School, Philadelphia; member of Somerville Literary Society; member of Joseph Leidy Scientific Society; eligible for Lucretia Mott Fellowship.

Charles Aaron Collins, Moorestown, N. J.

Economics.

"The reward of one duty is the power to fulfil another."

Prepared at Friends' High School, Moorestown; member of Delphic Literary Society, Treasurer (IV-I); Treasurer of Men's Athletic Association (IV.); member of Varsity Lacrosse Team (II, III, IV); member of Class Basket-ball Team (III, IV); member of Men's Glee Club (IV); member of Ye Monks.

Charles Shambaugh Doan, Wilmington, Ohio.

Mathematics.

"Men of few words are the best men."

Entered as Senior from Wilmington (Ohio) College; member of Ennomian Literary Society; substitute on Foot-ball Team (IV); member of Men's Glee Club; member of Mathematical Club.

Anna Washington Detweiler, Reading, Pa.

German.

"Far from the maddening crowd."

Prepared at Girls' High School, Reading, Pa., Columbia Summer Session 1911; member of Somerville Literary Society; member of Class Hockey Team (II); member of Class Basket-ball Team (II).

Wilmer Coffman Dutton, $\Phi \Sigma \kappa$, Chester, Pa.

Civil Engineering.

"His face is his fortune, but it's no disgrace to be poor."

Prepared at Chester High School; member of Class Foot-ball Team (I-II); member of Scrub Foot-ball Team (III).

Charles Albert Eberle, $\kappa \Sigma$, Philadelphia, Pa.

Civil Engineering.

"O! He sits high in all the people's hearts."

Prepared at Central High School, Philadelphia, Pa., and Pennington Seminary; member of Varsity Foot-ball Team (I, III, IV), Captain (IV); member of Varsity Basket-ball Team (I, II) member of Varsity Base-ball Team (II, III, IV); member of Varsity Track Team (I, II, III, IV); Holder of College Record in 120-Yard Hurdles and 220-Yard Hurdles; Holder of Freshmen Record in 120-Yard Hurdles; Tied for College Record in 100-Yard Dash; member of Glee Club (IV); member of Book and Key; member of Ten Hungry Devils.

Donald Renwick Ferguson, κ Σ, Philadelphia, Pa.

Biology.

“What! Keep a week away? Seven days and nights?
Eight score eight hours? and lover's absent hours
More tedious than the dial, eight score times,
O weary reckoning!”

Prepared at Central High School, Philadelphia, Pa.; President of Class (I-1); member of Foot-ball Team (III); member of Scrub Boot-ball Team (I, II); member of Ye Monks.

Avis Loraine Fitch, κ κ Γ, Flushing, N. Y.

History.

“She's pretty to walk with
And witty to talk with.”

Prepared at Flushing High School; member of Somerville Literary Society; member of Joseph Leidy Scientific Society; member of Women's Glee Club (1); member of Suffrage League; Peanut Girl at Circus (I, II, III); member of Π I K; member of T T.

Clara Elizabeth Frazee, II Σ, Baltimore, Md.

English.

“Cheerfulness is an excellent wearing quality.”

Prepared at Baltimore Friends' School; I. V. Williamson Scholar; member of Somerville Literary Society, Assistant Treasurer (II); member of Joseph Leidy Scientific Society; member of Class Basket-ball Team (I, II, III, IV), Captain (III); Class Hockey Team (II, III, IV); Class Gymnasium Team (II, III, IV); member of Consumers' League; member of College Settlement Association; member of Equal Suffrage League; member of Γ I K; member of T T.

Claude Francis Gilchrist, Φ κ Ψ, Marion, Indiana.

Economics.

“Art thou as wise as thou art beautiful?”

Prepared at Marion High School; member of College Reception Committee; Class Marshall on Founders' Day (II-1, IV-1); member of Varsity Basket-ball Team (I, II, III, IV); member of Varsity Base-ball Team (I, II, III, IV), Manager (III); Class Football and Basket-ball Teams (I, II); President of the Indiana Club (III-2) member of the College Glee Club, member of Ye Monks.

Marion Duffield Grau, Swarthmore, Pa.

Philosophy.

"I know you have a gentle, noble temper,
A soul as even as calm."

Prepared at Swarthmore High School; member of Somerville Literary Society.

Margaret Elizabeth Green, Bartow, Florida.

French.

"There is a language in her eye, her cheek, her lip,
Her exuberant spirits look out
At every joint and motive of her body.
She is as full of spirit as the month of May."

Prepared at Summerlin Institute, Bartow, Fla.; member of Somerville Literary Society, Censor (IV-2); member of Class Hockey Team (III, IV); member of Class Basket-ball Team (III, IV); member of Gymnasium Squad (III, IV); member of The Sports.

Robert Wright Hackman, Womelsdorf, Pa.

Electrical Engineering.

"A man of cheerful yesterdays and confident to-morrows."

Prepared at Swarthmore Preparatory School; member of Joseph Leidy Scientific Society.

Anne Shoemaker Haines, K K T, Swarthmore, Pa.

German.

"We meet thee like a pleasant thought when such are wanted."

Prepared at Swarthmore Preparatory School; member of *Phoenix* Staff (II, III, IV), Associate Editor (IV); Associate Editor of the 1912 HALCYON; member of Somerville Literary Society, Vice-President (III-1), President (IV-2); Holder of Deborah Fisher Scholarship; tied for first place in Avalon Reading Contest (III); member of H S X; eligible for Lucretia Mott Fellowship; member of Δ A Σ.

Eleanor Halsey, Swarthmore, Pa.

English.

"Like to a lantern, she bears her light within her."

Prepared at Swarthmore High School; member of Class Gymnasium Team (II, IV); member of Somerville Literary Society.

William Darrach Halsey, Swarthmore, Pa.

Mechanical Engineering.

"O what may man within him hide,
Though angel on the outward side!"

Prepared at Swarthmore High School; member of Varsity Track Team (II, III, IV), Manager (III); member of the Glee Club (II, III).

John Ernest Hartman, $\Phi \Sigma \kappa$, Dillsburg, Pa.

Mathematics.

"And when a lady's in the case
You know all other things give place."

Prepared at George School; member of Joseph Leidy Scientific Society; Treasurer of Class (II-I); member of Class Baseball (I, II), Captain (I); member of Mathematical Club; member of Ye Monks.

Anne May Haslett, Philadelphia, Pa.

German.

"When it was to be done she did it."

Prepared at Girls' High School, Philadelphia; member of Somerville Literary Society, Vice-President (III), President (IV); member of $\Pi \Sigma \chi$; eligible for Lucretia Mott Fellowship.

Mildred Grace Hoadley, $\kappa \alpha \Theta$, Swarthmore, Pa.

German.

"On with the dance, let joy be unconfined,
No sleep till morn. when youth and pleasure meet
To chase the glowing hours with flying feet."

Prepared at Sheffield High School, Sheffield, Mass.; member of Somerville Literary Society; member of Joseph Leidy Scientific Society, Secretary (IV); member of Glee Club (I, III); Vice-President of Y. W. C. A. (III).

William King Hoyt, ΔY , Swarthmore, Pa.

Economics.

"The force of his own merit made his way."

Prepared at Saratoga Springs High School, New York; Editor of *Phoenix* (IV); Manager of 1912 HALCYON; member of Book and Key; winner of College Oratorical Contest (IV).

Horace Carroll Jenkins, Gwynedd, Pa.

French.

"A marvellous capacity for making bad puns."

Prepared at George School; member of Delphic Literary Society; President of Class (III-2); Assistant Editor of 1912 HALCYON.

Florence Manning Lippincott, Woodstown, N. J.

History.

"I am nothing if not critical."

Prepared at Swarthmore Preparatory School; member of Somerville Literary Society.

Cornelia Lillian Lounsbury, Plainfield, N. J.

History.

"In she came, one vast substantial smile—
And though vanquished she could argue still."

Prepared at Plainfield Public School; member of Somerville Literary Society; member of Joseph Leidy Scientific Society; member of Class Hockey Team (II, III, IV); Class Gymnasium Team (III); Class Basket-ball Team (III); member of Consumers' League; Vice-President of Y. W. C. A. (IV); winner of Women's Extemporaneous Speaking Contest (III); eligible for Lucretia Mott Fellowship.

Phebe Lukens, K K T, Swarthmore, Pa.

French.

"Her voice is like the voice stars have when they sing together."

Prepared at Swarthmore High School; member of Somerville Literary Society; Secretary of Class (III-2); member of Junior Reception Committee; member of Girls' Glee Club (I, II, III, IV), Leader (IV); member of Founders' Day Committee; Peanut Girl at Circus (II, III).

Walter Lee Lukens, Δ Y, Swarthmore, Pa.

History.

“He consecrates his hours by virtuous effort
And an honest aim. And yet, a merrier man
Within the limits of becoming mirth,
Thou never spent an hour’s talk withal.”

Prepared at Swarthmore High School; member of Eunomian Literary Society; member of Lacrosse Team (II); member of Class Foot-ball Team (I, II); member of Scrub Foot-ball Team (II).

Sallie Sides McSparren, Philadelphia, Pa.

Economics.

“Her stature tall—I hate a dumpy woman.”

Prepared at Friends’ Central School, Philadelphia and Bucknell University; member of Somerville Literary Society; member of N Φ.

Helen Crawford Marr, Π Β Φ, Swarthmore, Pa.

English.

“When she spoke her voice was like a dove,—
Soft, even-toned, and sinking in the heart.”

Prepared at Swarthmore High School; member of Somerville Literary Society; member of Class Basket-ball Team.

Edith May Martin, Norristown, Pa.

French.

“She looked up to blush and down to sigh.”

Prepared at Norristown High School; member of Somerville Literary Society; member of Class Hockey Team (I, II); member of N Φ.

Florence Meredith, Long Branch, N. J.

English.

“Checked for silence, but never taxed for speech.”

Prepared at Chattle High School, Long Branch; member of Somerville Literary Society; member of Class Gymnasium Team.

James Ellsworth Mitchell, K Σ, Millville, N. J.

Economics.

"A man so various that he seemed to be
Not one but all mankind's epitome."

Prepared at Millville High School; member of Varsity Basket-ball Team (III, IV), Manager (IV); member of Class Basket-ball Team (II); member of Scrub Baseball Team (III, IV); member of Glee Club (IV); member of Ye Monks.

Mary Eliza Osgood, K A Θ, Hammonton, N. J.

History.

"A beautiful woman is worth some pains to see."

Prepared at Hammonton High School; member of Somerville Literary Society; Secretary of Class (II-1); member of Glee Club (III); member of Δ A Σ.

Mattie Helen Pressey, Philadelphia, Pa.

English.

"She has many nameless virtues."

Prepared at Girls' High School, Philadelphia; member of Somerville Literary Society; member of Class Hockey Team (IV); member of College Settlement Association; member of Consumers' League.

William Webb Price, Moylan, Pa.

English.

"A great rough diamond."

Prepared at Swarthmore Preparatory School; member of College Oratorical Team (II); member of Class Oratorical Team (I); member of Delphic Literary Society.

Walter Arnold Reinhard, Chester, Pa.

Chemical Engineering.

"Direct not him whose way himself will choose."

Prepared at Chester High School.

Malvin Herman Reinheimer, Philadelphia, Pa.

English.

"What ho! What have we in our midst!"

Prepared at Fairmount High School, West Virginia; West Virginia State Normal, '08; West Virginia University, '09-'11.

Marco Gulie Ricaurte, Riobamba, Ecuador, S. A.

Chemistry.

“As proper a man as one shall see in a summer's day.”

Prepared at Seminario de San Luis and Colegio de San Gabriel; graduate of Mejia College, Quito, Ecuador; Lafayette College, '08-'09; member of Joseph Leidy Scientific Society; member of Wireless Club.

Eleanor Augusta Rittenhouse, Π Β Φ, Montclair, N. J.

French.

“A merry heart doeth good like medicine.”

Prepared at East Denver High School; member of Somerville Literary Society; Secretary of Class (IV-1); member of Junior-Freshman Reception Committee; member of 1912 HALCYON Staff; member of Founders' Day Committee (III); member of Senior Play Committee; member of U Σ X; member of Δ Α Σ; eligible for Lucretia Mott Fellowship.

Byron Thomas Roberts, Δ Υ, Moorestown, N. J.

Mathematics.

“Much can be made of a man if he be caught young.”

Prepared at West Chester Friends' School and Moorestown Friends' School; member of Delphic Literary Society, Treasurer (III-1), President (IV-1; Vice-President of Class (II-1; President of Class (IV-1); Class Oratorical Team (II); member of Varsity Lacrosse Team (III, IV); member of Class Foot-ball Team (I, II); member of Scrub Lacrosse Team (I, II); member of Scrub Foot-ball Team (III, IV); member of Men's Student Government Committee (III-2, IV-1).

Harold Stine Roberts, Merchantville, N. J.

German.

“He was a scholar and a ripe and good one.”

Prepared at Moorestown Friends' High School and Camden High School; member of Delphic Literary Society, Librarian (II-2), Treasurer (IV-1); member of Joseph Leidy Scientific Society; Treasurer (IV-1); member of Joseph Leidy Scientific Society; Treasurer of Class (III-1); member of Class Dance Committees (III-1, III-2); member of Class Foot-ball Team (II); member of Glee Club (III, IV); Secretary of Y. M. C. A. (III).

Preston Thomas Roberts, Δ Y, Moorestown, N. J.

Mathematics.

"We grant although he has much wit,
He's very shy of using it."

Prepared at Moorestown Friends' High School; member of Delphic Literary Society, Corresponding Secretary (II-2); member of College Lecture Committee (III, IV); Treasurer of Class (II-2); Treasurer of Athletic Association (III); member of Varsity Lacrosse Team (II, III, IV), Captain (IV); member of Scrub Lacrosse Team (I); member of Scrub Foot-ball Team (III); member of all Class Teams; member of Mathematical Club; member of Student Government Committee (III-1); member of Book and Key; member of Ye Monks.

Alexandra Beatrice Rogers, Π Β Φ, Corry, Pa.

English.

"Her sudden coming here
Will double all our mirth and cheer."

Prepared at Corry High School; member of Somerville Literary Society, Censor (III-1); Secretary of Class (III-1); Artist of 1912 HALCYON Staff; President of Women's Athletic Association (IV); member of Athletic Council (II, III, IV); member of Varsity Basket-ball Team (II); member of Varsity Hockey Team (III), Captain (IV); member of all Class Teams; member of Glee Club (III); Women's Student Government Executive Board (IV-2), Secretary (II-2); member of The Sports; member of Π Σ X; member of Γ Ι Κ.

Anna Mullin Rogers, West Chester, Pa.

German.

"The best of me is diligence."

Prepared at West Chester High School; member of Somerville Literary Society.

John Shee Rush, Jr., Concordville, Pa.

Mechanical Engineering.

"Never trouble trouble till trouble troubles you."

Prepared at Swarthmore Preparatory School; member of Ye Monks.

Austin Allan Scott, Wilmington, Del.

Chemistry.

"And e'en his failings leaned on virtue's side."

Prepared at Wilmington High School; member of Joseph Leidy Scientific Society; specialized in chemistry for two years at Delaware College.

Laurence Price Sharples, Δ Y, West Chester, Pa.

Chemical Engineering.

“ In all thy humors, whether grave or mellow,
Thou art such a touchy, testy, pleasant fellow;
Hast so much wit and mirth and spleen about thee,
There is no living with thee or without thee.”

Prepared at Swarthmore Preparatory School; member of Eunomian Literary Society, President (IV-2); member of 1912 HALCYON Staff; member of *Phoenix* Staff (II, III); Substitute on Foot-ball Team (IV); member of Scrub Foot-ball Team (III); member of Scrub Lacross Team (III); Manager of Track Team (IV); member of Class Foot-ball Team (I, II); member of Class Basket-ball Team (III); member of Glee Club (IV); member of Book and Key; member of Ye Monks.

Helen Shinn, Atlantic City, N. J.

German.

“ Come and trip it as you go
On the light fantastic toe.”

Prepared at Atlantic City High School; member of Somerville Literary Society; member of Joseph Leidy Scientific Society; member of Cast of Junior Play (III); member of Class Hockey Team (II, III, IV); member of Class Gymnasium Team (I, II, III). Captain (III); Treasurer of Y. W. C. A. (III, IV); member of College Settlement Association; member of Consumers' League.

Carolyn Hallowell Smedley, K A Θ, Hollywood, Cal.

French.

“ And thou art worthy; full of power
As gentle; liberal minded, great,
Consistent; wearing all that weight
Of learning with modest self-dispraise.”

Prepared at Redlands High School; member of Somerville Literary Society; Vice-President of Women's Athletic Association (IV); member of all Class Teams; Captain of Class Basket-ball Team (III); member of Glee Club (I, II, III, IV); President of College Settlement Association (IV); member of Women's Student Government Executive Board (IV); eligible for Lucretia Mott Fellowship; member of The Sports; member of Π Σ X; member of Π I K.

Charles Alfred Smith, $\kappa \Sigma$, Philadelphia, Pa.

Civil Engineering.

“ We heard of this man and good words went with him.”

Prepared at Central High School, Philadelphia; member of Eunomian Literary Society; President (IV-1); member of Varsity Basket-ball Team (I, II, III, IV); Captain (III, IV); President of Men's Athletic Association (IV); member of Scrub Base-ball Team (II); all Class Teams; member of Men's Student Government Committee (III-2); President of Y. M. C. A. (IV-2); member of Book and Key; member of Ye Monks.

Mabel Lydia Stiner, $\Pi \text{B} \Phi$, Kennett Square, Pa.

English.

“ Why should not conscience have vacation
As well as other courts of the nation,
Have equal power to adjourn,
Appoint appearance and return? ”

Prepared at Kennett High School; member of Somerville Literary Society; member of Joseph Leidy Scientific Society; member of 1912 HALCYON Staff; Designer of 1912 Freshman Poster; member of Junior Dance Committee; Treasurer of Women's Student Government Association (II-1); member of Glee Club (I, II, III); member of Consumers' League; member of College Settlement Association; member of $\Pi \Sigma \chi$.

Joseph Durbin Stites, $\Phi \Sigma \kappa$, Williamstown, Pa.

Electrical Engineering.

“ You're uncommon in one thing,
You're uncommon small.”

Prepared at Williamstown High School; Sophomore Assistant Football Manager.

Raymond Clarke Storb, $\Phi \kappa \Psi$, Pottstown, Pa.

Economics.

“ He's become a lady's man with much violence.”

Prepared at Pottstown High School and Hill School; Treasurer of Class (I-2); member of Varsity Track Team (II, III, IV); member of Class Basket-ball Team (I, II, III); member of Class Foot-ball Team (I, II); Manager of Varsity Foot-ball Team (IV); member of Ye Monks.

Ida Dorothy Strode, Π Β Φ, West Chester, Pa.

Biology.

“She comes and goes but always she is welcome.”

Prepared at West Chester High School; member of Somerville Literary Society; member of Women's Student Government Executive Board (IV-1).

Edith Neal Swayne, West Chester, Pa.

English.

“’Tis beauty that oft doth make women proud;
’Tis virtue that makes them most admired;
’Tis government that makes them seem divine.”

Prepared at West Chester State Normal School; Samuel J. Underhill Scholar; member of Phoenix Board (II); member of Athletic Council (IV); member of Varsity Hockey Team (IV); member of Gymnasium Team (III); member of Varsity Basketball Team (III); Captain of Class Gymnasium Team (IV); member of Joseph Leidy Scientific Society; member of Consumers' League Association; member of Equal Suffrage League; member of College Settlement Association; Secretary (II), President (III); member of Glee Club (III); member of Somerville Literary Society; Recording Secretary (IV); Sophomore Oratorical Team; Women's Student Government Executive Board, Secretary (II-1), Vice-President (III-1), President (IV-1); Chairman of Somerville Day Committee; Delegate to Intercollegiate Conference (III); eligible for the Lucretia Mott Fellowship; member of Π Σ X.

Thomas Rothwell Taylor, Κ Σ, Swarthmore, Pa.

Civil Engineering.

“A heart to resolve, a head to contrive, a hand to execute.”

Prepared at Swarthmore Preparatory School; member of *Phoenix* Staff (I, II, III, IV); Editor of 1912 HALCYON; member of Eunomian Literary Society; Censor (III-2); Class Oratorical Team (I); Vice-President of Class (III-2, IV-2); member of Tennis Team (III, IV); Assistant Manager of Base-ball Team (III); Men's Student Government Committee (III-2), Chairman (IV-1).

Charles Garrett Thatcher, Φ Σ Κ, Swarthmore, Pa.

Mechanical Engineering.

On their own merits, modest men are dumb.”

Prepared at Swarthmore High School; member of Delphic Literary Society; Artist of 1912 HALCYON Staff; Treasurer of Class (IV-1); Freshman-Sophomore Reception Committee; Manager of Varsity Lacrosse Team (IV); member of Scrub Lacrosse Team (III); member of Class Foot-ball Team (I); member of Book and Key.

Edith Freeman Tracey, $\Pi B \Phi$, Glyndon, Md.

French.

“She that was ever fair and never proud,
Had tongue at will and yet was never loud.”

Prepared at Franklin High School; member of Somerville Literary Society; member of Class Basket-ball Team (III); member of Class Hockey Team (III); member of T. F.

Natalie Sudler Turner, Asbury Park, N. J.

English.

“She little heeds the rigid rule,
The dull restraint, the chiding frown,
The weary taming of the school
Cannot tame her spirits down.”

Prepared at Asbury Park High School; member of Somerville Literary Society.

Evalynn Walker, Media, Pa.

German.

“Sweet and pure was all I saw in her.”

Prepared at Media Friends' Select School; member of Somerville Literary Society.

Helen Motz Weaver, Aldan, Pa.

French.

“On again,
Off again,
Gone again,
Finnigan.”

Prepared at Swarthmore Preparatory School; member of Somerville Literary Society.

Warren Wallace Weaver, $\Phi \Sigma \kappa$, Philadelphia, Pa.

Electrical Engineering.

“Rare compound of oddity, frolic, and fun,
Who relished a joke and rejoiced in a pun.”

Prepared at Swarthmore Preparatory School; member of Varsity Basket-ball Team (IV); member of Scrub Basket-ball Team (II, III); member of Class Foot-ball Team (II); Captain of Class Basket-ball Team (II).

Herman Elliott Wells, Nottingham, Pa.

Civil Engineering.

“ His life was gentle and the elements
So mixed in him that nature might stand up
And say to all the world—“this is a man! ”

Prepared at Nottingham High School; member of Delphic Literary Society, Librarian (III-1, Treasurer (III-2) member of Joseph Leidy Scientific Society, President (IV); Vice-President of Class (IV-1), Treasurer (IV-2); member of Class Football Team (I, II); member of Scrub Football Team (III, IV); member of Scrub Lacross Team (III); Junior Delegate to Convention; member of Men's Student Government Committee (IV, 1-2), Chairman (IV-2).

Anna Deborah White, K A @, Lansdowne, Pa.

Biology.

“ To those who know thee no words can paint,
And those who know thee know all words are faint.”

Member of Somerville Literary Society, Censor (II-1); member of Joseph Leidy Scientific Society; member of College Lecture Committee (IV); member of Women's Student Government Executive Board (III-1); member of 1912 HALCYON Staff; member of II Σ X.

Martha Willets, K K Γ, Trenton, N. J.

French.

“ She knows what's what and that's as high
As metaphysic wit can fly.”

Prepared at New Jersey State Model School; member of Somerville Literary Society; Secretary of Class (I-2); Junior-Freshman Reception Committee; College Reception Committee (I); Athletic Council (III, IV); Secretary of Women's Athletic Association (III); member of Varsity Class Gymnasium Team (II, III, IV); member of Varsity Hockey Team (III, IV); Captain of Class Gymnasium Team (IV); President of Equal Suffrage League (III); member of Glee Club (I); member of Joseph Leidy Scientific Society; member of Women's Student Government Executive Board (III-1-2, IV-1); member of 1912 HALCYON Staff; member of II Σ X; member of Γ I K; member of T T.

Ex-Members of 1912

GEORGE T. ASHTON,
RUTH NAOMI AYERS,
GERTRUDE M. BARTEL,
CAROLINE EDITH BUNTING,
MARY LOIS BYE,
IRVEN HAMILTON CASE, $\Phi \Sigma K$,
MABEL L. CHAPIN,
LOUISE KNICKERBOCKER CLEMENT,
HELEN S. COCKRAN,
JAMES Z. COLTON,
SALOME B. CORLE,
DOROTHY HEISTER CORSON,
MARGERY I. DAY,
RAYMOND K. DENWORTH, $\Phi K \Psi$,
*WALTER WHITE DILLISTIN, $\Phi \Sigma K$,
MINNIE BRADFORD ENDICOTT,
FREDERICK ERINGER,
MILFORD G. FARLEY, $K \Sigma$,
VASHTI LOUISE GAREY,
THADDEUS R. GOLDSBOROUGH,
LYDIA REECE GREEN, $K \Lambda \Theta$,
GRACE A. GUNDERSON,
ANNIE L. HARVEY,
MARY L. HECKEL,
ALBERT WARFIELD HOOPES, $\Phi K \Psi$,

KATHERINE S. KLEMM,
VICTOR HUGO LANE,
MARGARET K. MCMICHAEL,
RUTH L. MCNEIL,
ALICE ELISABETH MASTIN, $K \Lambda \Theta$,
GRACE MERRILL,
RICHARD HENRY MURFIT, ΔT ,
MARGARET LIGHTFOOT PRICE,
SAMUEL EASTBURN PHIPPS, ΔT ,
MARY S. PUSEY,
MARY S. RAMSEY, $\Phi B II$,
BENJAMIN SATTERTHWAIT, JR.,
LAURA D. SCHULL,
FINLEY H. SHILAND,
HELEN MOORE SPACKMAN, $\Phi B II$,
THOMAS HASTINGS TRAVILLA, ΔT ,
WILLIAM RUSSELL TYLOR,
YENSIE WINIFRED VIBBERT,
VERNON ROSE WADDELL, $K \Lambda \Theta$,
INEZ MORA WASHBURNE,
EDITH W. WATSON,
AMY WEAVER,
BERTHA WEAVER,
MARION C. ZIMMERMAN.

* Deceased.

JUNIORS



JF

Class of 1913

Officers

FIRST SEMESTER

President: LLOYD D. LEWIS.

Vice-President: GEORGE E. TARBLE.

Secretary: ADALINE SEMPLE.

Treasurer: ALDEN B. JONES.

SECOND SEMESTER

President: ROY W. DELAPLAINE.

Vice-President: E. KATHRYN FELL.

Secretary: ELIZABETH B. OLIVER.

Treasurer: CHARLES C. SHEPPARD.

Swarthmore



In Memory
of
Our beloved friend and classmate

Warren Elliott



Members of the Class of 1913



KATHARINE ELSIE ANDERS, Fairview Village, Pa.

If you take two cheeks that are always red,
And a smile that's continually sweet,
Two lips always saying, "Why is that so?"
"How lovely!" That's Elsie, petite.



IVA ADELE APPLEBY, Wilmington, Del.

In the front reception parlor, first floor Parrish Hall,
There's a little girl a thumpin' out the tune that gets us all,
When those strains float up the hallway
All the grinds will stop and say—
"Come on back! to H—! with study!
Come on back! Hear Ivy play!"



ARTHUR UNDERWOOD AYRES, Chester, Pa.

I never seen another lad
Who knowed so gol-darned much,
Of anything and everything,
Like book-learnin' and such.
He's not so very big, you know,
But bless my poor old heart,
That A. U. Ayres is surely there,
When it comes to being smart.





ALBERT BREWER BAKER, Δ Υ, Mt. Washington, Md.

"Albert Baker, why don't you get a girl?"
 "I have a girl; they're all my girls."
 "That's just it—I mean a real case."
 "Too much trouble. Enough good dancers without all that work."
 "Well, about that girl down home?"
 "Chum of mine—she's got a machine."
 "I give you up—but, honest, I'd like to see you in love."
 "Sorry."

P. S.—Just received notice that girl down home is married. Hard luck for "Bake."

P. S. No. 2.—Latest news from the front. Bake hit at last. Shot through the heart in Philadelphia. Not likely to recover.

WILLIAM MARK BITTLE, Φ Σ Κ, Swarthmore, Pa.

We come to a Junior. Mark Bittle by name,
 A guy in Chem. Lab. under Alleman's reign,
 Though his talk may be drawly and his movements slow,
 He's there with the women. Ask Martha; she'll know.

MARY FERRIS BLACKBURN, Baltimore, Md.

Mary started her college career on a chair ordering the Freshman feed. Since then—well, Mary's been on a chair most of the time. But she is a good manager, and a good athlete, "And a good wife," said Jo, smiling at the boys.





TREVA GLADYS BLAIR,

El Paso, Texas.

The American Baedeker of our class. She received her early training in Texas, but since that time has never lived for two consecutive years in the same place. Her specialty is the great southwest where she received the first two years of her college education. That girl can sing, too! Every morning in collection the Ecuadorian empresario, Señor Ricaurte charmed by her voice, stares at her, spellbound.



LILLIAN BOYD,

Secane, Pa.

"Hello, Lil, where you been?"
"Home."
"Why you were home last week and the week before. Anything exciting happening?"
"Nope."
"Say! You're not going to bed already, are you? It's only eight o'clock." (But Lillian was already in her room, and the light was out.)



WILLIAM HOLMES BROWN, T A O,

Seesburg, Va.

The original Ducky's namesake. Ducky by name and Ducky by nature, but with a cackle like a hen. Three years of co-education, and the only case he has had is a cigarette-case won in a raffle at the drug store.





J. AUGUSTUS CADWALADER, Φ K Ψ, Yardley, Pa.

From a lawyer's point of view—"He could turn white into black."
 From a poet's point of view—"Remove from me those jarring spirits."
 From a philosopher's point of view—"He hath a mind; 'tis keen."
 From a man's point of view—"He's a Phi Psi. There must be something to him."
 From his own point of view—"I recognize few equals and no superiors in heaven or upon earth."



RUTH ANNA CARLILE, West Grove, Pa.

"Isn't she the cutest little thing!
 She isn't in college, is she? A Junior?!!!
 You say she is twenty? Oh; around the waist."
 The joke of it is Ruth insists upon being taken seriously.
 "Oh, people,—I think you're awful," she says, if we tease her too much.



PHILIP JACKSON CARPENTER, Φ K Ψ, Wilmington, Del.

When Philip was a very little boy he came under certain religious influences that tended to develop him at an early age into a logical thinker. It is said that he startled his doting parents by making remarks that horrified them. As he grew up, his ideas grew with him, for to-day he is the personification of a perfect gentleman, and has, as Miss Gorham attests, "a really superior mind."





SARA MILDRED CHANDLER,

Oxford, Pa.

"Oh, if I could only get my suit case! Yes, it has eats in it, and there those boys are jumping over it again." (Crash! Bang!) "There goes Dolly vaulting over it now, and that poor cake will be all mixed up in my clean clothes! Ruth! Please get it for me?"—as Ducky, McCabe and Storb came vaulting over the suit-cases and hampers.



MARGARET CLIFFORD,

Swarthmore, Pa.

"Sa-y, people! Iva says I've gained six ounces and look better for it." (And she is always hungry.) She went to gay Paris last summer, and now is Mr. Rosenberg's pride and joy. "Miss Clifford, how do you translate that?"

Did you ever hear Peggy laugh?

Well, it's a painful performance for all concerned.



MARION COLES,

Merchantville, N. J.

"See that girl over there with the frivolous hair?"

"Yes."

"Well, that's Marion Coles."

"Who's she?"

"Oh, just librarian of Somerville, champion hockey player, star public speaker, member of Glee Club, member of student 'exec,'"

For a more detailed account see next year's Senior Personalia.

Editor's Note.—This is not an epitaph.





RUSSELL MAHLON COOK,

Salem, Ohio.

Cookie finds more profitable things to do at night than to sleep. Dr. Fussell, realizing this, begged Russell's pardon for rudely awakening him when he struck two pieces of steel together sharply to illustrate an experiment.



MARY ANNE CORDINGLY,

Philadelphia, Pa.

"Oh sleep! it is a gentle thing,
Beloved from pole to pole."

Perhaps this is the reason Mary is so seldom in the dining-room. Are her red cheeks due to the care with which she abstains from College meals? Tactful persuasion may change her decision, but remember it must be tactful, for Mary can be very stubborn. This may be caused by the fact that she is the victim of a conscience,—although Swarthmore is rapidly wearing it away. If you want diversion, choose Mary for your companion and listen to her vivid fish tales. Would anyone suspect it?



WALTER EDWIN COX, Δ Y,

Malvern, Pa.

There must be a kind of satisfaction in having a stand in with the President of the Women's Student Government Association. Nobody can criticize you, and no one can tell on you, even if you haven't missed a Sunday afternoon since College opened.

But Cox deserves all the relaxation he gets. He's a hard worker and a good business manager, as his splendid generalship of *The Phoenix* testifies.





ROLAND HOMER CREW, T A O,

Betterton, Md.

Crew is getting acclimated pretty fast. Transplanted from a southern soil, he is doing his best with Swarthmore engineering, Swarthmore meals, and Swarthmore girls. By the way, they say "he's an awful fusser," so beware ye Northerners, these Southern men have charms.



JOSEPHINE HOUSE DENNISON,

East Downingtown, Pa.

When Jo took a flight,
From a sled one night,
She might have been in a terrible plight,
But for "Arms and the Man" and that bright moonlight.
(Ask Jo if she believes in "rotating Freshmen." If not, why not?)

ROY WELTY DELAPLAINE, K Σ,

Waynesboro, Pa.

"Say, Delly, any letters?"
"One from Lewistown and the *Blue Ridge Zephyr*."
Delly reads the paper.
"Say, what the——! Whoa——! Student Exec."
"Listen:—Waynesboro boy defends his position on the Swarthmore team. Roy ——! good-night; there's a dead editor already. We raise editors out there, and when they're about seven feet high, we use them instead of our old wooden fence in the middle of the town. So long, Bo; I've got to get these serious plays and practice on the guitar."





JUANITA MAY DOWNES,

Chester, Pa.

“Juanita,” a ballad, sung by Homer, her favorite.
Nita.—Juanita,
Let me linger by thy side;
Nita.—Juanita,
Here’s an A.—your pride.



DAVID TULLY DUNNING, Φ Σ Κ,

Sussex, N. J.

Here’s to you, lengthy crackerjack,
In your home in Wharton Hall,
And your squirmy, wormy parasites
That through Fruitanas crawl.
And if we come to buy on tick,
“Cash! Cash!” is what you say,
And when we open up the box,
Each cracker crawls away.



KENNETH VERNON FARMER, Φ Σ Κ,

Newark, Ohio.

“Pretty is as pretty does.” You know, Kenneth, that this is what all little children should be taught. If the little ones grow up and retain their beauty, they should still remember this saying and profit thereby. Pause and think of the trail of bleeding hearts you have left behind. Beware lest yours in turn may bleed.





ESTHER KATHRYN FELL, K A ©, Philadelphia, Pa.

Can't you just imagine K. Fell in hoop skirts and fichus and Dolly Vardens and all the picturesque costumes of every picturesque age, even the cunning evening caps of to-day? K. is in great demand for '13 shows, for tableaux of every sort, for dances, for house parties,—well, she's always in demand.



ELIZA JOSEPHINE FOSTER, K K Γ, Trenton, N. J.

Does she inherit those artistic talents from her mother? Just look and see "E. J. F." on the pictures in this book, and yet that's the girl that's always fussing. But then, it may not be her fault. Besides, its showing good college spirit to keep a man visiting his Alma Mater.



ALICE PITMAN GARWOOD, Swarthmore, Pa.

Goddard steps into the lime-light and sings,—
"Oh! don't you remember sweet Alice, Prof. Pace,
Sweet Alice who gassed all the time;
Who yelled in reply to each question I asked;
To dispute her, I felt it a crime."
Pace in a high, plaintive tenor, makes reply,—
"Well,—the female of the species is more deadly than the male."





LOUIS FRED GIEG, K Σ,

Millville, N. J.

"Hello. Yes, this is Gieg. Want my full name? Louis Fred, of Millville, N. J. Yes, Captain and Tackle. Yes, play a little Basket-ball. In the summer? Life guard at Ocean City. Say who's trying to kid me. Wrong number, I think you have. Hello! Oh, yes, sure. I'll hurry back from the trip and come around to see you. But listen—; here comes Brooke, and he says it tires men to talk to girls. Good-bye." And Fred saunters in to dinner. whistling "I love you."



DOROTHY MAY GILL,

Philadelphia, Pa.

When she works, she does it right;
When she plays, she plays with might;
But most of the time she's out of sight.—
Gone home!



WILLIAM HENRY GILLAM, JR., Δ Y,

Langhorne, Pa.

There was a young man named Gillam,
These pages, he tried hard to fill 'em.
But his staff,—how they shirked
When they ought to have worked!
And Gillam oft swore that he'd kill 'em.





FRANCIS RUDOLPH GOEHRING, K Σ, Philadelphia, Pa.

Iva's point of view,—*apple* of her eye.
College point of view,—one of a *pear*.
As a joker,—an old *chestnut*,
For class spirit,—a *peach*.
Under no consideration,—a *lemon*.



WASHINGTON RUSSELL GREEN, Trenton, N. J.

Russell Green is a progressive young man of good taste. So he shook his heels free from the dust of 1914 and joined us. He took a big step in his career, too, when he made the stump speeches in the last election. Now everything points toward a brilliant political career, with all his collegiate eloquence turned to civic or national reform.



GRACE WINTER GREENE, Dover, Del.

After having practiced the art of Black Magic as a mere social asset for several years, this woman has decided to make a detailed study of psycho-theosophy. If you happen to possess a virtue she can ferret it out for you, and of your faults she can inform you, even to the most hidden.

Go to her and learn of the future.





VIRGINIA PRESTON GRIEST,

Lititz, Pa.

At the Swarthmore bureau of information if you ask the following questions you will get the following answers:—

“Who will write something for *The Phoenix* this week?”

“Virginia Griest will, I’m sure,—for practice.”

“Who will take my place at College Settlement?”

“Virginia Griest will, I’m sure,—for experience.”

“Who will help with the make-ups for the Junior play?”

“Virginia Griest will, I’m sure,—for practice.”

“Who has some affection to waste on nearly everybody?”

“Virginia Griest has, I’m sure;—for experience or practice, which?”



MARGUERITE HALLOWELL,

Philadelphia, Pa.

We, the suffragettes of the class of 1913, wish to introduce a member who has all the virtues and none of the vices of the masculines of said class. Proof:—

She can argue down even Russell Green’s best oratorical efforts.

She knows more than Augustus Cad or Rheinheimer.

She can run faster than Schless. (See hockey field.)

She can dazzle Miss Bronk better than Jack Reid.

She is intrusted with more class business than Cox or Gillam.

She looks less like a suffragette than Rex Wall.



EMMA KNOX HAWTHORNE,

Norristown, Pa.

We don’t like the word “dippy stude,” so we will call her a “conscientious student.” Just at present it’s German, and she is sorely troubled over the problem of reading only one play a week. Add to her studious propensities, a very good disposition and a willingness to do anything for anybody, and you have Emma.





TACY PAUL HOUGH,

Ambler, Pa.

On Monday comes biology,
 On Tuesday is psychology,
 On Wednesday is zoology,
 On Thursday anthropology,
 On Friday physiology,
 On Saturday geology,
 On Sunday the doxology.
 That's Tacy's week from end to end,
 Yet there's always time to defend
 Any loyal anti-suffrage friend.



FOLGER BRANSON HOWELL, K Σ,

Springfield, Ohio.

The Apollo of the West wind, otherwise known as Big Buck Howell. Just call him Buck; it will make him blush. That's the only reason Folgy does not go out for track,—for in that costume people could see him blush so easily. Nothing worries Folgy, not even the fact that the sun is gradually cooling off.



ELIZABETH EACHUS JACKSON, Π Β Φ,

Lansdowne, Pa.

How could the little Jackson girl
 Improve her charming looks?
 The boys would rather gaze at her
 Than at their copy books.
 How fetchingly she turns her eyes,
 How coyly spreads her feet,
 And when a naughty chorus girl
 No one could keep his seat.





ALDEN BLISS JONES,

Swarthmore, Pa.

Jones is a whole zoo in himself. He has a head like an infantile hippopotamus, a torso like a gopher, and hind legs like a Kadiac bear. His wit is as playful as a bashful elephant's, and his stride is like that of an ostrich with corns. No wonder he takes zoology.



ELIZABETH KELLER, K A ©,

Morton, Pa.

Kingdom—Animalia.

Phylum—Chordata (she *has* a back-bone).

Class—1913.

Order—Rather disorderly.

Family—Very hospitable people.

Genus—Ingenious.

Species—Night owl.

Remarks:—A healthy brute.



WILLIAM VERNON KERNS,

Moline, Ill.

Scary William with the foolish questions from Moline. He's a track man, and no wonder he's fast!

He runs for breakfast,

He runs for classes,

He runs for trains,

He runs from rough-houses,

He runs from women, and

He runs from Potter.





EDITH MARY KINNARD,

Pendleton, Ind.

She has the eyes and hair of our dearly-beloved Becky Sharp, but she's not so much to be feared. Like Becky she has an Emilia whom she outwardly adores, but she's not insincere, we hope. She is cunning like this Becky, for she too has a Jos., whose affections she schemes how to hold.



ROSWITHA AGNES KUDLICH,

New York, N. Y.

"People, Benjy makes me so mad. I don't care if I do major with him. Are you going to use your sweater this hour" (in a pleading tone), "or your hockey skirt this afternoon? Oh! thanks ever so much. You know it's so cold I nearly have a fit. You don't love me any more, do you? Well, I don't care!" And with a rib-breaking tackle, Rockie saunters off down the hall. "Whe'as Tacy?"



LOUISE MARIE LAWTON,

New York, N. Y.

Some day Louise Lawton will live in an imposing house,—in Boston, probably, and the front of it will be plastered with these shingles:—

- SCENE AND SIGN-PAINTER HAIRDRESSER DANCING LESSONS
- TENNIS FOR BEGINNERS
- PERSONAL CONDUCTOR OF EUROPEAN TOURS—EXPERIENCED
- HOCKEY COACH—GOAL SPECIALIST
- LITERARY CRITIC—BEST REFERENCES IN MR. PACE





LLOYD DOWNS LEWIS,

Pendleton, Ind.

If you see a boy swinging up the boardwalk to Parrish with a stride like a caribou cow, and whistling through his nose that love is "like a red, red rose," you may be sure that is Lloyd.

Lloyd's uncle once told him that he would never want him to be spoken of as a "good boy." Don't worry, Uncle Ephraim.

"How do you make such a hit with the women, Lloyd?"

"Oh, just tell each one she is different from the other girls."



MARGARET HOAR LIVINGSTON,

Lansdowne, Pa.

Does Margaret live in a florist's shop? If she does, she's a splendid ad., because she *does* wear the most beautiful flowers. She just smiles at Benjy. over a huge bunch of carnations and chatters away in German to beat the band. And presto! She gets all A's on her report.



WILLIAM PENN LUKENS,

Swarthmore, Pa.

The College Fusser. William Penn is always fussing (not around Parrish) around the Chemistry and Science Buildings. As a result he breaks (not hearts) test tubes, and ruins (not homes) Dr. Hoadley's volt-meters.





FRANCIS MILLER MACDOWELL, Phoenicia, N. Y.

Here is our student named Fanny,
Who's turned out a perfect old granny.
His alarm rings at four,
But he's up long before,—

And that is the reason why during all his college career he has roomed alone.



HELEN MAY MCCONAGHY, II Σ, Media, Pa.

We see her times too few,
But when we do,
Much height we see, 'tis true.

In the village she doth dwell,
So just what to tell
Since we know her none too well.

Well!!! Ask anybody about Helen
As the irate husband in the
Day Students' play.



LETITIA MCHOSE, II Σ, Reading, Pa.

Letitia is not one of those negative characters; in fact, she is quite positive on all points and particularly so on these:—

She is strong for woman's suffrage (when Dad is not around).

She is great on tramping on dry land. (When she comes to muddy streams there is someone to carry her across.)

She can hand out a line of argument in words as long as the asphaltum which would make even Doc Alleman sit up and take notice.





HENRY LEE MESSNER, Φ K Ψ,

Roaring Branch, Pa.

“The time has come,” our Henry said,
“To talk of sober things,
Of choppy sticks,—and politics,
And earnest studyings.
And have you read the ‘Simple Life’?
Why, Bo! You’ll never pass,
Unless you cut your shows and blows,
And come to Bible class. By ging!”



ESTHER MIDLER,

Brooklyn, N. Y.

In describing Esther, you can’t just say that she has brown eyes and wavy hair. You have to tell that she is extremely and intensely interested in everything about her, that she knows the world pretty well, and that she has literary aspirations. Accordingly, we place her in that select group which we respectfully call “1913’s Hall of Fame.”



JAMES MONAGHAN, 2D.,

Philadelphia, Pa.

“Yes, it was my second trip home from the Wild West. I’d just fired a tough-lookin’ hobo off the train with my big Colt six-shooter, an’ I laid down an’ went to sleep. All at once I woke up and found the same desperado a-sittin’ on my chest, pointing the gun in my face and swearin’ he’d kill me. I yawned a couple of times an’ went off to sleep. About an hour later I woke up and found him still sittin’ there, with the gun at my ear.”

To hear this you’d never think that J. was a quiet-voiced, soft-footed sissy. Of course, you wouldn’t, because he isn’t.





MARY WALLACE MULLEN, 2d., Claymont, Del.

"I ain't afeard uv snakes, or toads, or bugs, or worms, or mice,
An' things 'at girls are skeerd uv I think are awful nice!
I ain't afeard a bit uv men, no matter how they's swearin',
But the only man I ever loved is gone.
His name was Perrin." (P. Myers.)



ELIZABETH BIGGINS OLIVER, Chester, Pa.

Dolly Oliver—A personality.
Physically—Enough for one person,—and some more.
Mentally—Barely enough for required math.,—some more for trills.
Morally—Enough for herself,—some more for Nan, Iva and all the rest.
Socially—Merry as old King Cole,—and his fiddlers three.



ANNA PAULINE KATHARINE OPPENLANDER, Philadelphia, Pa.

SCENE.	SCENE.
Her christening with Fairy Godmothers present.	At College. Results—Sec:
1st Fairy, "She shall be wise."	Miss Gorham's English Class.
2d Fairy, "She shall be good."	Committee of Y. W. C. A.
3d Fairy, "She shall be an actress."	"Lucky '13," and "Tokio Cup."
4th Fairy, "She shall be loved."	Whole college, with emphasis on Tod.
5th Fairy, "She shall dance."	Her memory book.
Bad Fairy, "She shall be a suffragette."	Members of Suffrage League.
7th Fairy, "She shall not look like one."	Above picture.





REBECCA TYLER OSLER,

Pensauken, N. J.

If Suffrage and College Settlement and Consumer's League and beautiful eyes and a very saintly expression lead to halos and wings, Reba may rest on her laurels and give Heaven no second thought.



J. ARTHUR PANCOAST, T A O,

Merchantville, N. J.

If 1913 can boast of nothing else, it has J. Arthur Pancoast, "The Lover." The Acting Drama course would be a flat platitude without him, without his fervent "I love you, Rose," "Jinny, you are the only woman in the world for me." When it comes down to real life, may his practice serve him in good stead.



FRANCIS WILLARD PANCOAST,

Woodstown, N. J.

Fatty Pancoast left us for a year, but the Home Atmosphere of Swarthmore (page 32, College Catalogue) drew him back into our midst. We're glad to welcome him back because he left a pretty big hole in our ranks.





PAUL BENTON PASSMORE,

Butte, Mont.

"I come from Butte, Montana,
And my name is Windy Paul;
A 'putty' good sport with the ladies,
An' I sure can play baseball.
B'lieve me, kid, when I'm started,
B'live me, I'm some clown,
'Tween baseball and the ladies,
I'm the idol of that town."



ANITA PECK,

Riverside, Conn.

"No, I'm not sure I'll come into college, next year. It's really quite homelike at Mrs. Gaskill's, and the meals—well! they taste just like home. Yes! it's true I don't get to see so many people but that's not the idear. It's the courses. I do enjoy them, except when Nearing runs down Taft and Roosevelt. That does make me so mad!"



EARLE STANTON PHILLIPS, Φ Κ Ψ,

Kennett Square, Pa.

Earle is our college poster of Hart, Schaefer and Marx. He doesn't dress for vanity's sake, but is determined Lillian shall hear his suit.





DOROTHY PHILLIPS, K K Γ,

Philadelphia, Pa.

Our Dotty, otherwise known as the artists' model, possesses a molecular attraction generally conceded to be an attribute of the moon. The freshmen are especially susceptible to these drawing qualities and why shouldn't they be attracted?



ELIZABETH JOHNSON PHILLIPS,

Waterford, Va.

For she's had lovers by the score,
A sad coquette is she,
With ten at home and ten out here,
At George School, two or three;
As her classmate I must give advice
Must share her joys and cares,
And so you see what's ageing me
Elizabeth's love affairs.



MARY ELIZABETH PIDGEON,

Wadesville, Va.

Substantial? Well, yes, but she always throws her weight on the right side. The place where Mary shines is helping people. You can always depend on her for a good lift in the right direction. She is rather serious, but then she acts as a balance wheel to her frivolous roommate, Reba Osler.





JOHN STEWART REID, Δ Y,

Philadelphia, Pa.

Jack has had some novel experiences in his various journeyings. He has travelled before the mast, behind the wheel, and, even on the bumpers of a freight car. He has seen everything, from Helen Taft dancing at the Assembly Ball in Washington, to an acrobat throwing the bull in a Mexican arena.



WALLACE WILTBERGER REX,

Churchville, Pa.

Here is our red-headed guardian angel of the gastric auditorium. He is also known as the human alarm clock. If you want to get up early set the "Big Rex" and you'll either get up or get up-set. This is the reason that most people, when they hear him coming, set up and get.



JAMES JACOB SCHOCK, Κ Σ,

Okmulgee, Okla.

A poem found among Jake's papers:—

"I am the great I am; I do it all for Jake;
The college kneels before me, and trembles in my wake.
The faculty does what I say, I lead them by the ear;
My fame is spread o'er all the land, I'm noted far and near.
When e'er I rise to make a speech, when e'er in front I stand,
I feel the girls can't help but say, 'Look Addie, ain't he grand.'"





ADALINE SEMPLE, II Σ,

Wilmington, Del.

A SUPERLATIVE.

The First—Girl in Jake's heart.
The Best—Hostess I ever saw.
The Worst—Fusser on West.
The Most—Polite girl in College.
The Least—Selfish of all Juniors.
The Last—Girl to leave Dean's tea.



MARTHA ADALINE SHARPLES, K K Γ,

West Chester, Pa.

"Walk in Juniors!!"

"Profiles Painlessly Extracted. No charge."

From Sharpy's room strange noises fall on the ear of the hall proctor at almost any hour of the day or night. "Oh wait a minute, that's not the way I look. O—O—Oh! I want to scratch my nose. Don't forget my dimple!" There have been times when she thought she was "losing her art," but a wild spree to the village for a lady lock or a postage stamp brought her back to her irresponsible, happy-go-lucky self again.



CHARLES CARLL SHEPPARD,

Bridgeton, N. J.

To a room full of admiring students:

"Well, I've done pretty good so far in my college career. I've played on the 1913 basket-ball team every year—guess I was highest scorer this year; I've played on the scrub baseball team every year; I've sung tenor on the Glee Club every year, and Pace says I have the best voice in the bunch; but I'd rather dance than anything else, and I guess I must be a pretty good dancer because the girls all say they like to dance with me."





JAMES RUSSELL SNYDER,

Swarthmore, Pa.

Snyder is chambermaid in the Science Building—first assistant to Joe. He earns his money and our sympathy by having to clean up after Profs. Hoadley and Fussell. It's no wonder he broke his arm, is it?



MARIAN REDFIELD STEARNE,

Philadelphia, Pa.

Marian and Mariott were sitting on a *log(arithm)* under a (*trigono-**nome*) tree, simultaneously eating pie (Π). She ate an *unknown quantity*. He ate *similar triangles*. One had to admit they were *co-efficient*. When the *progression* was well under way, he said, "In all *probability* you do not think a *recurring series* would be to your *interest*." She said " *Styles* are not exclusive events to me." "Well, then," he said, "on the *square*, if this is *infinity*, it looks good to me."

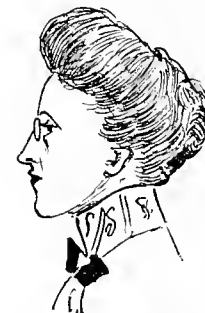

GEORGE EDMUND TARBLE,

Martinsville, Ill.

One day George, fresh from the Illinois buckwheat fields, was sight-seeing down Fifth Avenue on top of a motor bus. As a newsboy nimbly side-stepped the swift-moving machine, George rose in terror, hat in hand, fare in his mouth, and shouted: "Look out, you little rube!" The only funny thing blondy sees in this, is that he swallowed the nickle.





NEWTON EDWARD TARBLE, Φ Κ Ψ,

Martinsville, Ill.

Convict No. 7. Pinched for trying to raise a "D" in English, by flirting with his professors. He traces his downfall from the disappointment of working thirty-six hours on an English report and only receiving a D.

We have a Newtrola named Tarble,
Who thought he was there with the warble,
But before he got through,
We all yelled "Phew!"
At the horrible warble from Tarble.



HELEN TATMAN,

Milford, Del.

Helen is very much elated at present because she has been told by a very reliable authority that small dark girls with pug noses are the style this year. Consequently, she has entered upon the occupation of making herself particularly attractive with the same child-like enthusiasm and eagerness that she enters into everything. Just ask her to sing, "Steam Boat Bill, up and down the Mithithippi."



HARRY COLEMAN TILY, JR., Φ Κ Ψ,

Cynwyd, Pa.

What! You never heard of Harry's Diary?
Why, that's what keeps him away from College so much. He's seeing her now, getting new material and inspirations for this diary. If you've never seen it, ask him to show it to you.





JAMES STEPHENS VAN SYCKEL, Δ Y, Trenton, N. J.

Scene: Wharton Hall. Interested group of students (?) surround Foxy Grandpa, cosily ensconced in his Morris chair.

Says he, soberly, looking from under spectacles:

“Listen, my children, and you shall hear
A little story that may sound queer.
I suppose you have noticed in times gone by
For the girls in College I haven't an eye;
But when I was abroad, in naughty Patee,
I spilled the champagne with a dame on each knee.”



DONALD HARPERTSON VAN TRUMP, Φ Κ Ψ, Edgemoor, Del.

A gallant young loafer is Trump,
He get's thrown by exams. with a bump;
But just mention a girl,
And he's off in a whirl;—
To Chester or Morton he'll jump.



CHARLES REX WALL, Κ Σ, Philadelphia, Pa.

In the proof of the Kappa Sigma Chapter picture everyone was good but “Ambition” Wall, and he was somewhat blurred. Someone, looking at the proof, remarked:

“Hully Smokes! I never thought Ambition could move fast enough to blurr a picture.”





JOSEPH SHALLCROSS WEBB, T A O, Swarthmore, Pa.

"The child is father to the man."

Joe—"Say, did you fellows see that splendid smile that girl handed me? She sure is a queen."

"But, remember, my dear child, there's a difference between a smile and a laugh."



MARY WELSH, Π Σ, Rockville, Md.

"Bunny" was a Welsh man:

She had a funny speech,

'Tis thought she'll be a Hart man.

For Ernest calls her "peach."

Editor's Note:—We don't believe in co-educational write-ups, but, well—what can you do?



CATHERINE BOYD WILLIAMS, K A Θ, Philadelphia, Pa.

WANTED.—A girl with dark-brown, curly hair, brown eyes, pretty; looks demure, but isn't; sweet disposition; a favorite with everybody; altogether charming.

(Signed) EDITOR OF "HALCYON."

DEAR EDITOR:—

We have a girl in our class answering your description.

PRES. CLASS OF 1913.





MARTHA MAY WILLIAMS, $\Pi \Sigma$, Sellersville, Pa.

There are people about whom one gives a passing thought.
To Martha in passing one gives at least four.
First, did you ever see such beautiful eyes in your life?
Second, why does her shadow always take on the shape of Mark
Third, now isn't it inconsistent for such a live person to major in
Bittle?
a dead language?

Fourth, how many minutes does it take to enunciate, "Hel-lo?"



WILLARD FELL WILLIAMS, $\Phi \Sigma \kappa$, Wilmington, Del.

You've strolled in the brown autumn forests,
Seen the busy, industrious squirrel;
Wild-eyed and nervous and flighty
Tear 'round in a blustering whirl.
You have hark'd to his incessant chatter
As he busily rent nuts in half,
And you've said, "He'd be just like Willard,
If he'd give us that panicky laugh."



ANNA WORRELL, Ogden, Pa.

Dr. Battin says: "She is of the kind that forms the back bone of society as the 'Staff of Life' does of one's menu" (at least here at Swarthmore). Her recipe consists of two parts each of conscientiousness and contentedness, to one part each of ambition and method, with just a few inconsistent "Gees" to make the rest rise a bit to the present American College Girl Standard. The result properly mixed is a very sweet looking girl with wide, innocent childlike eyes and an open trustful face.





KATHARINE LOWER WRAY,

Bellwood, Pa.

Some time ago Katharine thought she wanted to be a nun and live in cloistered seclusion all her life; last year she planned to be a doctor and work down in the shums; then she was going to Wellesley this year, sweet dreams of wisdom haunting her. To-day, just for to-day, she thinks she will come back to Swarthmore and keep a tea-room in the village to suit her æsthetic taste; and when she is through college, perhaps she will continue to do this. Better many ambitions than none, fair scorner of mankind.



FRED GARFIELD YOUNG, T A O,

West Chester, Pa.

At a dance just watch Fred. He can scarcely wait until the music begins. At the first strains of the "grizzly bear" he seizes his partner and whirls off in a mad medley of motion. She follows as best she can, streaming out from under his right arm. Is he on to the "turkey trot"?





Ex-Thirteeners



Ex-Members of 1913

ROSE FOSTER AVERY,
PAULINE MARGUERITE BAILEY,
ELIZABETH BARRETT,
ETHEL ATWOOD BATES,
MARION BEADENKOPF,
ELIZABETH BOYER,
HARPER VAUGHAN BRESSLER,
ELSIE ANNA CUMMINS,
HELEN WATSON DAVIS,
SARA PALMER EASTBURN,
*WARREN ELLIOT, $\Phi K \Psi$,
ALFRED NATHAN EVANS, $\Phi \Sigma K$,
EDWARD FLICK,
NORMAN LOUIS FORCE, $\Phi \Sigma K$,
HATTIE ARLINE GOOD,
CATHERINE SARAH GUTELIUS,
JULIE M. HATHAWAY,
MARGARET BUFFINGTON HAWKINS, $K A \Theta$,
GRACE RAYMOND HELMICK,
EBA M. HERITAGE,
ETHEL MAE HICKSON,
MARGUERITE STEWART HINCHMAN.

EDWARD WEST HOLLINGSWORTH,
ERNEST RICHARD HOLY,
MARGARET FRIES HOUGH,
CHARLOTTE FRISH JACOBS,
MARIE BRATHWELL JACOBS,
ALISTER ROSS JONES,
EMMA DEBORAH KINSEY,
CLEMENT BIDDLE LEWIS, ΔT ,
LAURIE AGNES McDONALD,
CHARLES WEBB MAJOR, $K \Sigma$,
ARNER THOMPSON MITCHELL, ΔT ,
PERIX JONES MYERS,
ANNA CAROLINE SHOEMAKER, $\Pi B \Phi$,
LILLIAN SIMMONS, $K A \Theta$,
ELSIE BRADFIELD SMOCK,
CHARLES PRATT STILES, $K \Sigma$,
RALPH BENEDICT VERNON, $\Phi K \Psi$,
GERALD ROSS WAKEFIELD,
CORNELIA NEEDLES WALKER,
ELLEN WATSON,
CLARENCE JASPER WEYANT,
HELEN JOSEPHINE WHITE.

*Deceased.



The Start

The Finish

SOPHIS

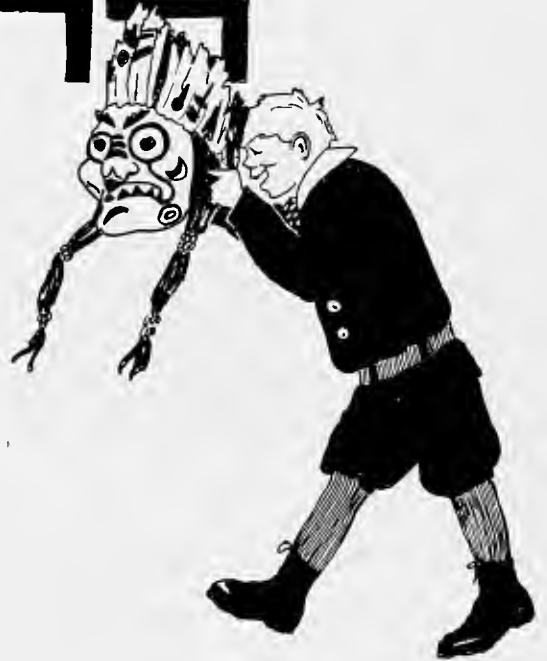

Class of 1914

Officers

FIRST SEMESTER

President: EDWIN A. LUCAS.

Vice-President: MAURICE M. LUTZ.

Secretary: ALICE L. BUCHER.

Treasurer: CLAYTON T. ROGERS.

SECOND SEMESTER

President: WILLIAM O. SOYARS.

Vice-President: HOWARD M. BUCKMAN

Secretary: EDITH S. BLACKBURN.

Treasurer: C. JACKSON WATERS.

FIDES ET VERITAS

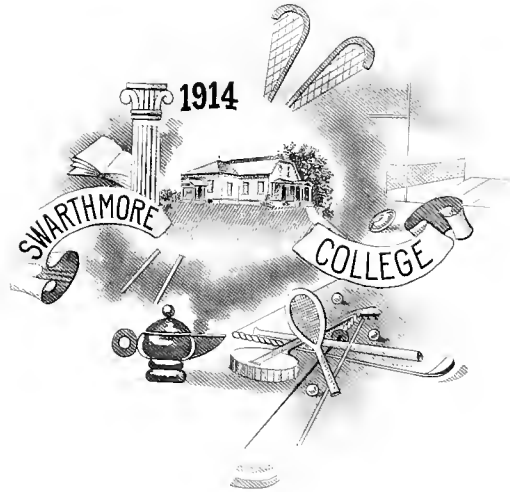

Members of the Class of 1914

<i>Name</i>	<i>Major Subject</i>	<i>Residence</i>
MARY JENKINS ANDERSEN,	<i>English,</i>	Philadelphia, Pa.
MARION EMMA BAKER, Π Β Φ,	<i>History,</i>	Lansdowne, Pa.
CONSTANCE LINCOLN BALL, Κ Α Θ,	<i>Public Speaking,</i>	Brooklyn, N. Y.
HAROLD CALHOUN BAXTER,	<i>Electrical Engineering,</i>	Philadelphia, Pa.
MARIE SAFFORD BENDER,	<i>Mathematics,</i>	Camden, N. J.
EDITH SHARPLESS BLACKBURN,	<i>French,</i>	Baltimore, Md.
LUA EULELA BLAIR	<i>English,</i>	El Paso, Texas.
FREDERICK DENARD BLUMHARD, Φ Σ Κ,	<i>Electrical Engineering,</i>	Philadelphia, Pa.
WILLIAM HARVEY GIBSON BRADFIELD, Κ Σ,	<i>Mathematics,</i>	Barnesville, Ohio.
HARPER VAUGHAN BRESSLER,	<i>Electrical Engineering,</i>	Tower City, Pa.
PAUL BABCOCK BROWNING, Δ Υ,	<i>Mechanical Engineering,</i>	Brooklyn, N. Y.
ROBERT STANTON BROWNING, Δ Υ,	<i>Chemical Engineering,</i>	Brooklyn, N. Y.
ALICE LUCIE BUCHER,	<i>English,</i>	Wilmington, Del.
HOWARD MAHLON BUCKMAN,	<i>German,</i>	Trenton, N. J.
RAYMOND TAYLOR BYE,	<i>German,</i>	Philadelphia, Pa.
MARJORIE TATNALL CALDWELL, Κ Α Θ,	<i>Greek,</i>	Philadelphia, Pa.
WHARTON BARKER CARROLL,	<i>Economics,</i>	Philadelphia, Pa.
LUCY MERRITT CARVIN,	<i>English,</i>	Wilmington, Del.
EDWARD LEONARD CAUM,	<i>Biology,</i>	Honolulu, Hawaii.
LOUISE KNICKERBOCKER CLEMENT,	<i>German,</i>	Oak Summit, N. Y.
MARY WALTON COLES,	<i>English,</i>	Moorestown, N. J.
BESSIE COLES COLLINS,	<i>Biology,</i>	Moorestown, N. J.
WALTER ALOYSIUS COOGAN, Κ Σ,	<i>Chemistry,</i>	Philadelphia, Pa.
BRETTA CRAPSTER, Κ Α Θ,	<i>Public Speaking,</i>	Winfield, Kansas.
ANNA EMELINE DANA,	<i>English,</i>	Jenks, Pa.
LEROY DURBORROW, Φ Σ Κ,	<i>History,</i>	Oxford, Pa.
DOROTHEA FITCH, Κ Κ Γ,	<i>Public Speaking,</i>	Flushing, N. Y.

<i>Name</i>	<i>Major Subject</i>	<i>Residence</i>
AUBREY EDWARD FOX, K Σ ,	<i>Mechanical Engineering,</i>	Cadiz, Ohio.
WARREN EARLE GATCHELL,	<i>Mechanical Engineering,</i>	Rutledge, Pa.
BLANCHIE GERHART,	<i>Mathematics,</i>	Quakertown, Pa.
MARJORIE MALVINE GIDEON, K A Θ ,	<i>Economics,</i>	Philadelphia, Pa.
DOROTHEA GILLETTE,	<i>English,</i>	Philadelphia, Pa.
MEYER WILLIAMS GINSBURG,	<i>Chemistry,</i>	Philadelphia, Pa.
FRANK WEEDEE GITHENS,	<i>Chemical Engineering,</i>	Millville, N. J.
JOHN HORACE GITHENS,	<i>Chemical Engineering,</i>	Millville, N. J.
GEORGE WHITTIER GRIEST, Φ K Ψ ,	<i>Economics,</i>	Lancaster, Pa.
MAY THORNTON HAINES,	<i>German,</i>	Atlantic City, N. J.
MARION LLOYD HALLOWELL, II B Φ ,	<i>French,</i>	Philadelphia, Pa.
RUSSELL HARRISON HALTOM, K Σ ,	<i>Mathematics,</i>	Worthington, Ind.
EDITH ROBERTS HARPER,	<i>Economics,</i>	Philadelphia, Pa.
ELIZABETH MILLER HAUSE, II B Φ ,	<i>History,</i>	West Chester, Pa.
KATHARINE FAITH HERRMANN, II Σ ,	<i>German,</i>	Washington, D. C.
FREDERICK GEORGE HIGHAM, Φ Σ K,	<i>Mathematics,</i>	Philadelphia, Pa.
CHARLES BOONE HOUSTON, Φ K Ψ ,	<i>Economics,</i>	Chester, Pa.
WASHINGTON HULL, JR., Φ Γ Δ ,	<i>Chemical Engineering,</i>	Brooklyn, N. Y.
CALEB HEYBURN JONES,	<i>Chemistry,</i>	Ward, Pa.
ETHEL MULLEN KEECH,	<i>History,</i>	West Chester, Pa.
MARGARET KERR,	<i>Mathematics,</i>	Philadelphia, Pa.
MARY BUCHANAN LAIRD,	<i>English,</i>	Chester, Pa.
VICTORIA CLOTHIER LESLEY, K K Γ ,	<i>Philosophy,</i>	Swarthmore, Pa.
ELEANOR ASHTON LEWIS, K A Θ ,	<i>Economics,</i>	Madison, Me.
RALPH LINTON,	<i>Biology,</i>	Moorestown, N. J.
NANCY IRENE LOUCKS,	<i>Public Speaking,</i>	Scottdale, Pa.
EDWIN ADAMS LUCAS, K Σ ,	<i>Economics,</i>	Elgin, Ill.
EMMA DALLAS LUNGREN,	<i>English,</i>	Swarthmore, Pa.
MAURICE McNULTY LUTZ, K Σ ,	<i>Mechanical Engineering,</i>	Waynesboro, Pa.
LELA ALICE LYMAN,	<i>Latin,</i>	Newport, Del.
FLORENCE S. MACFARLAND,	<i>History,</i>	West Chester, Pa.
JAMES BERNARD MCGOVERN,	<i>Chemical Engineering,</i>	Cleveland, Ohio.

<i>Name</i>	<i>Major Subject</i>	<i>Residence</i>
NORMAN LEROY MACKISSICK, Φ K Ψ,	<i>Electrical Engineering,</i>	West Chester, Pa.
W. CHRISTIE MACLEOD,	<i>English,</i>	Philadelphia, Pa.
MARGARET BARBER MARR, Π B Φ,	<i>Economics,</i>	Swarthmore, Pa.
RUTH MARIETTA MARSHALL,	<i>English,</i>	Kennett Square, Pa.
JOHN JOSEPH MATTHEWS, Φ Σ K,	<i>Mechanical Engineering,</i>	Brooklyn, N. Y.
JOEL MILLER MELICK, Δ T,	<i>Biology,</i>	Media, Pa.
FLORENCE CAROLINE MILLER, Π B Φ,	<i>German,</i>	Philadelphia, Pa.
ELIZABETH DEITZ MORTON, Π Σ,	<i>Mathematics,</i>	Palmyra, N. J.
EDWIN RANDALL MURCH, Φ Σ K,	<i>Chemical Engineering,</i>	Glen Ridge, N. J.
CAROLINE ELIZABETH MYRICK,	<i>English,</i>	Hammonton, N. J.
ALBERT ROY OGDEN, Δ T,	<i>Latin,</i>	Detroit, Mich.
ROGER BACON OWINGS, T A O,	<i>Electrical Engineering,</i>	Simpsonville, Md.
JEAN SCARLETT PENNOCK, K Λ Θ,	<i>Biology,</i>	Kennett Square, Pa.
GILBERT RICHARD PHILLIPS, T A O,	<i>Electrical Engineering,</i>	Mahanoy City, Pa.
EDNA POSTLEWAITE,	<i>Latin,</i>	Sewickley, Pa.
MARION ANNIE PRAED,	<i>German,</i>	Plainfield, N. J.
GRACE MAY PRICKETT,	<i>English,</i>	Swarthmore, Pa.
JOHN WILLIAM RAYMOND, JR., Φ K Ψ,	<i>Civil Engineering,</i>	Brooklyn, N. Y.
MARGUERITE REEVES, K K Γ,	<i>History,</i>	Trenton, N. J.
MARY CARTER ROBERTS,	<i>Mathematics,</i>	Norristown, Pa.
CLAYTON TAYLOR ROGERS, Δ T,	<i>Electrical Engineering,</i>	Asheville, N. C.
MARY WILSON ROSS,	<i>French,</i>	Chester, Pa.
EDITH DUDLEY RUDDEROW,		Moorestown, N. J.
JACOB TRACHTENBERG SCHLESS,	<i>Mechanical Engineering,</i>	Philadelphia, Pa.
MARY EMMA SCHMIDT, Π Σ,	<i>Mathematics,</i>	Philadelphia, Pa.
EARLE RAUDENBUSCH SEAMAN, T A O,	<i>Civil Engineering,</i>	Reading, Pa.
OLIVER DAY SHEPARD, Δ T,	<i>Mechanical Engineering,</i>	Mt. Washington, Md.
CAROLINE SHOEMAKER, Π B Φ,	<i>French,</i>	Philadelphia, Pa.
RACHEL COMLY SHOEMAKER, K K Γ,	<i>English,</i>	Philadelphia, Pa.
FRANCES EMMA SMITH,	<i>Public Speaking,</i>	Chatham, Pa.
MARY ANNA SMITH	<i>French,</i>	Newtown, Pa.
WILLIAM OGLESBY SOYARS,	<i>Biology,</i>	Hopkinsville, Ky.

<i>Name</i>	<i>Major Subject</i>	<i>Residence</i>
ANNA MARGUERITE SPACKMAN, Π Β Φ,	<i>History,</i>	Coatesville, Pa.
MARTHA TRAVILLA SPEAKMAN, Κ Α Θ,	<i>English,</i>	Swarthmore, Pa.
ALBERT ROBERT STRANG, Κ Σ,	<i>Electrical Engineering,</i>	Pleasantville, N. J.
MARY CONROW THOMAS,	<i>English,</i>	Moorestown, N. J.
MIRIAM HELEN VAN HORN,	<i>Biology,</i>	Plainfield, N. J.
HERSCHEL CORSON WARE,	<i>Chemistry,</i>	Millville, N. J.
MILDRED STORM WARNER,	<i>Biology,</i>	Philadelphia, Pa.
CHARLES JACKSON WATERS, Δ Υ,	<i>Civil Engineering,</i>	Mt. Washington, Md.
VERNA MARTHA WAY,	<i>English,</i>	Port Matilda, Pa.
SARA HOLMES WEBSTER,	<i>Public Speaking,</i>	Merchantville, N. J.
MABEL AMELIA WERNER,	<i>English,</i>	Wilmington, Del.
JOHN COMLY WHITE, Δ Υ,	<i>Civil Engineering,</i>	Lansdowne, Pa.
EDITH ROBERTS WILLIAMS,	<i>German,</i>	Norristown, Pa.
FLORENCE RUTH WILSON,	<i>Latin,</i>	Chester, Pa.
GERTRUDE KING WOOD, Κ Κ Γ,	<i>English,</i>	Trenton, N. J.
WILLIAM ALEXANDER WORTH, Φ Κ Ψ,	<i>Chemistry,</i>	Coatesville, Pa.
EDITH KISSAM YOUNG,	<i>English,</i>	Morton, Pa.

Ex-Members of 1914

JULIA FOSTER AVERY,
JANE RAYMOND BOUDART,
SARAH ANGELINE BURNS,
HAROLD LEVI COLLINS,
JOHN JOSEPH COOGAN, K Σ ,
ARCHIBALD ALLISON CONDO, K Σ ,
ED COX,
HELEN COOLBAUGH DECKER,
MARCUS EARL DELANEY, $\Phi \Sigma K$,
MARY ANNA DALTON,
BEULAH THOMAS ELLIOTT,
NELLIE ROSE FARLEY,
MARIAN MURDOCK FAUST,
JUSTICE PITMAN GARWOOD,
RUTH CARIART GIFFORD,
HERMAN DONALD GILLIS,
MALCOLM MACKENZIE GREEN, $\Phi \Sigma K$,
ANNA ETHEL HART,

SARA DOROTHY HILL, H Σ ,
ROBERT HAVILAND HULL,
HAROLD ALBERTSON JACKSON, $\Phi \Sigma K$,
WILLIAM TENNEY JORDAN,
DICRANOUKI KULUBJIAN,
MARY W. LUKENS,
HARRY A. MAZER,
LAURA ELIZABETH PARRY, K K Γ ,
MARIAN MARSHALL PIERCE,
ELLA HOLSTEIN POTTS,
MARIAN RUTH SMITH,
STEPHEN GREGORY SOKOLOFSKY,
ANNA PAUL KIRK STAPLER,
CAROLYN LUCY STRATTON,
JOHN ROWAN SWEENEY,
MARY PATIENCE WALTON,
JOHN JEREMIAH WERNER,
FREDERICK HOUSTON WORRELL.



FRESHMEN



JF

Class of 1915

Officers

FIRST SEMESTER

President: LOY B. GORDON.

Vice-President: WILLIAM L. SEAMAN.

Secretary: HELEN BERNSHOUSE.

Treasurer: THOMAS B. McCABE.

SECOND SEMESTER

President: EARLE A. HUGHES.

Vice-President: J. ALLYN ROGERS.

Secretary: SARAH SHEPPARD.

Treasurer: BENJAMIN S. CLINE.



E. A. Wright, Photo



Members of the Class of 1915

<i>Name.</i>	<i>Major professor.</i>	<i>Residence.</i>
MAUDE ALLEN,	<i>Dr. Isabelle Bronk,</i>	Wilmette, Ill.
SARA STORM APPLEBY,	<i>Dr. William Isaac Hull,</i>	Glen Cove, N. Y.
GRACE MARIE ATKINSON,	<i>Dr. Harold Clarke Goddard,</i>	Lansdowne, Pa.
EDITH ROSELLE BANER,	<i>Dr. John Anthony Miller,</i>	Beesley's Point, N. J.
HELEN BERNSHOUSE, K A Θ,	<i>Dr. Harold Clarke Goddard,</i>	Hammonton, N. J.
WILLIAM MARTZ BEURY, Φ Σ K,	<i>Dr. Louis Newton Robinson,</i>	Philadelphia, Pa.
MARGARET BISHOP,	<i>Dr. Harold Clarke Goddard,</i>	Lansdowne, Pa.
MARY CAROLYN BLACKSTONE, K A Θ,	<i>Dr. Harold Clarke Goddard,</i>	Philadelphia, Pa.
GILSON GRANT BLAKE, JR., T A O,	<i>Dr. Louis Newton Robinson,</i>	Mt. Washington, Md.
ETHEL MAY BURNETT,	<i>Dr. William Isaac Hull,</i>	Philadelphia, Pa.
REBA MAHAN CAMP, K K Γ,	<i>Dr. Walter Dennison,</i>	Lambertville, N. J.
JOHN STOKES CARSWELL, T A O,	<i>Dr. George Frederick Blessing,</i>	Philadelphia, Pa.
ALICE EMILY CATLIN,	Montrose, Colo.
ANNA SUTTON CLEMENT,	<i>Dr. Paul M. Pearson,</i>	Oak Summit, N. Y.
BENJAMIN SYDNEY CLINE, K Σ,	<i>Dr. Gellert Alteman,</i>	Philadelphia, Pa.
BYRON COLES COLLINS, T A O,	<i>Dr. Lewis Fussell,</i>	Moorestown, N. J.
SARAH ETHEL COLLINS,	<i>Dr. John Anthony Miller,</i>	Moorestown, N. J.
MABEL LOUISE CRAFT,	<i>Dr. William Isaac Hull,</i>	Trenton, N. J.
HELEN COLLINS CULIN, II Σ,	<i>Dr. Jesse Herman Holmes,</i>	Ogontz, Pa.
PAUL MILLER CUNCANNON,	<i>Dr. Paul M. Pearson,</i>	Kennett Square, Pa.
CHARLES JOSEPH DARLINGTON, T A O,	<i>Dr. Gellert Alteman,</i>	Darling, Pa.
HANNAH WORRALL DARLINGTON,	<i>Dr. William Isaac Hull,</i>	Darling, Pa.
SARA DARLINGTON,	<i>Dr. John Anthony Miller,</i>	Pomeroy, Pa.
BERTHA ELIZABETH DELAPLAINE,	<i>Dr. John Anthony Miller,</i>	Waynesboro, Pa.
KATHARINE MARY DENWORTH,	<i>Dr. John Anthony Miller,</i>	Thelma, Va.
THOMAS HENRY DOYLE,	<i>Dr. George Frederick Blessing,</i>	Philadelphia, Pa.
SUSAN BEAN EAVENSON,	<i>Dr. Spencer Trotter,</i>	Masouville, N. J.

<i>Name.</i>	<i>Major professor.</i>	<i>Residence.</i>
HELEN ELMORE,	<i>Dr. Isabelle Bronk,</i>	Swarthmore, Pa.
HELEN SEIDEL EVANS,	<i>Dr. Isabelle Bronk,</i>	Philadelphia, Pa.
DOROTHY FEHR FAHNESTOCK, II B Θ,		Harrisburg, Pa.
REBEKAH ALCYONE FAIRLAMB,	<i>Dr. Harold Clarke Goddard,</i>	Brandywine Summit, Pa.
HELEN MAROT FARLEY, II Σ,	<i>Dr. Harold Clarke Goddard,</i>	Swarthmore, Pa.
WALTER SHOEMAKER FARLEY,	<i>Dr. Spencer Trotter,</i>	Swarthmore, Pa.
LILLIE ELIZABETH FLINN,	<i>Dr. George Arthur Hoadley,</i>	Philadelphia, Pa.
MARY MARGARET FORMAN,	<i>Dr. Jesse Herman Holmes,</i>	Washington, Iowa.
JAMES ROBERT FRÖBER,	<i>Dr. Gellert Alteman,</i>	West Chester, Pa.
MILTON HOWARD FUSSELL, JR., Φ K Ψ,	<i>Dr. George Frederick Blessing,</i>	Philadelphia, Pa.
ELIZABETH DOROTHEA GAGE,	<i>Dr. Isabelle Bronk,</i>	Atlantic City, N. J.
ALFRED LEWIS GANDY, K Σ,	<i>Dr. George Arthur Hoadley,</i>	Philadelphia, Pa.
LOY BROWN GORDON, Φ K Ψ,	<i>Dr. Gellert Alteman,</i>	Waynesboro, Pa.
JESSICA GRANVILLE-SMITH, K A Θ,	<i>Dr. Paul M. Pearson,</i>	Belleport, N. Y.
MARY AGNES HANNUM,		West Chester, Pa.
ETHEL BLANCHE HARVEY,	<i>Dr. Jesse Herman Holmes,</i>	Moorestown, N. J.
JANE ACKLEY HENRY,	<i>Dr. Walter Dennison,</i>	Woodbury, N. J.
LAURA MAY HIBBERD,		Media, Pa.
FANNIE ELIZABETH HILL,	<i>Dr. Harold Clarke Goddard,</i>	Philadelphia, Pa.
MARGARET LIVINGSTON HILL,	<i>Dr. Benjamin Franklin Battin,</i>	Swarthmore, Pa.
HYLAND LORRAINE HODGSON, K Σ,	<i>Dr. Harold Clarke Goddard,</i>	Trenton, N. J.
EARLE ALBION HUGHES, Φ Σ K,	<i>Dr. Spencer Trotter,</i>	Pittsburgh, Pa.
EARL ARTHUR HUNTER, K Σ,	<i>Dr. John Anthony Miller,</i>	Barnesville, Ohio.
HELEN HAMILTON JANEWAY,	<i>Dr. William Isaac Hull,</i>	Media, Pa.
ELMA GREENWOOD JEFFRIES,	<i>Dr. Isabelle Bronk,</i>	Chester, Pa.
AUGUSTE EMILIE JELLINGHAUS,	<i>Dr. Benjamin Franklin Battin,</i>	New York, N. Y.
ESTHER MARIE JENKINS, K A Θ,	<i>Dr. Spencer Trotter,</i>	Gwynedd, Pa.
ERMINA LOUISE JONES,	<i>Dr. John Anthony Miller,</i>	South China, Me.
GWYNN HENRY KELLER,	<i>Dr. Walter Dennison,</i>	West Chester, Pa.
EVELYN KENT,	<i>Dr. Spencer Trotter,</i>	Clifton Heights, Pa.
ARTHUR BLAINE KERNS,	<i>Dr. Louis Newton Robinson,</i>	Moline, Ill.
DAVID KREMENS,	<i>Dr. Harold Clarke Goddard,</i>	Philadelphia, Pa.

<i>Name.</i>	<i>Major professor.</i>	<i>Residence.</i>
MARY CAROLINE LANGE,	<i>Dr. William Isaac Hull,</i>	Media, Pa.
THOMAS BAYARD McCABE, Δ Υ,	<i>Dr. Louis Newton Robinson,</i>	Selbyville, Del.
MARY HAWITT MCGAHEY,	<i>Dr. Walter Dennison,</i>	Darby, Pa.
MARGARET ANNE MCINTOSH, Π Β Θ,	<i>Dr. Paul M. Pearson,</i>	New York, N. Y.
ARTHUR HORTON MANN,	<i>Dr. Spencer Trotter,</i>	Philadelphia, Pa.
HENRY CLAY MARTIN, Φ Σ Κ,	Norristown, Pa.
JUAN EDUARDO MARURI,	<i>Dr. Gellert Alleman,</i>	Guayaquil, Ecuador.
JOHN MASON, JR., Φ Κ Ψ,	<i>Dr. George Frederick Blessing,</i>	Saybrook, Conn.
WILLIAM WESLEY MATSON,	<i>Dr. Spencer Trotter,</i>	West Chester Pa.
HELEN DARE MEANS,	Swarthmore, Pa.
FRANCES JANE MERRITT,	<i>Dr. Isabelle Bronk,</i>	Chester, Pa.
ANNA LIPPINCOTT MILLER,	<i>Dr. Isabelle Bronk,</i>	Riverton, N. J.
ELLEN JULIA MILLER,	<i>Dr. Isabelle Bronk,</i>	Hatboro, Pa.
MARGARET MILNE,	<i>Dr. Paul M. Pearson,</i>	New York, N. Y.
MARIAN ELIZABETH MUNCE,	<i>Dr. Isabelle Bronk,</i>	Swarthmore, Pa.
AGNES ELIZABETH O'BRIEN,	<i>Dr. Walter Dennison,</i>	Philadelphia, Pa.
CHARLES HODGSON OSMOND,	<i>Dr. Gellert Alleman,</i>	West Chester, Pa.
MARTHA LOUISA PANCOAST,	<i>Dr. Harold Clarke Goddard,</i>	Chester, Pa.
MARIAN VINTON PHILIPS,	<i>Dr. Harold Clarke Goddard,</i>	Downingtown, Pa.
LILLIAN MARIE PILE,	<i>Dr. Isabelle Bronk,</i>	Philadelphia, Pa.
DOROTHY NAPIER POWELL,	<i>Dr. Harold Clarke Goddard,</i>	Lansdowne, Pa.
JOHN WILBUR PRATT,	<i>Dr. George Frederick Blessing,</i>	West Chester, Pa.
ALFRED ARTEMUS PRINCE, Τ Α Ο,	<i>Dr. Spencer Trotter,</i>	San Antonio, Texas.
CATHARINE WHITE PUGH, Κ Κ Γ,	<i>Dr. Isabelle Bronk,</i>	Philadelphia, Pa.
ISABEL ROBERTS PUGH, Κ Κ Γ,	<i>Dr. Jesse Herman Holmes,</i>	Philadelphia, Pa.
MARY BROWN REED,	<i>Dr. William Isaac Hull,</i>	Reedsville, Pa.
MABEL MOSSER RICHARDS, Π Β Φ,	<i>Dr. Harold Clarke Goddard,</i>	Lancaster, Pa.
SAMUEL BROWN RICHARDS,	<i>Dr. William Isaac Hull,</i>	Salem, Ohio.
ELIZABETH MAY ROBERTS, Π Σ,	<i>Dr. Harold Clarke Goddard,</i>	Glenolden, Pa.
RACHAEL ELIZABETH ROBERTS,	<i>Dr. Isabelle Bronk,</i>	Moorestown, N. J.
CLARENCE JOSIAH ROBINSON,	<i>Dr. Spencer Trotter,</i>	Winchester, Va.
ELINOR ROBINSON, Π Σ,	<i>Dr. Walter Dennison,</i>	Wilmington, Del.

<i>Name.</i>	<i>Major professor.</i>	<i>Residence.</i>
JOHN DORMAN ROBINSON,	<i>Dr. George Frederick Blessing,</i>	Georgetown, Del.
JOHN ALLYN ROGERS, Δ T,	<i>Dr. George Frederick Blessing,</i>	Swarthmore, Pa.
RENA ROTHNER,	<i>Dr. Isabelle Bronk,</i>	Philadelphia, Pa.
WILLIAM PHILIP SCHAEFER, Φ Σ K,	<i>Dr. George Frederick Blessing,</i>	New York, N. Y.
GRACE MARGUERITE SCHAEFFER, Π Β Φ,	Lancaster, Pa.
RUPERT CLIFTON SCHAEFFER, JR., Δ T,	<i>Dr. Benjamin Franklin Battin,</i>	Lansdowne, Pa.
WILLIAM LAURIE SEAMAN, Φ K Ψ,	<i>Dr. George Frederick Blessing,</i>	Glen Cove, N. Y.
SARAH BEULAH SHEPPARD, K K Γ,	<i>Dr. Benjamin Franklin Battin,</i>	Mauricetown, N. J.
NORMAN SHERRERD, Φ Σ K,	<i>Dr. George Frederick Blessing,</i>	Haddonfield, N. J.
ETHEL SHOEMAKER, Π Β Φ,	<i>Dr. Isabelle Bronk,</i>	Philadelphia, Pa.
RUTH SHORT,	<i>Dr. Walter Dennison,</i>	Merchantville, N. J.
MARIAN SIMONS, K A Θ,	<i>Dr. William Isaac Hull,</i>	Swarthmore, Pa.
HORACE WILLIAM SINCLAIR, JR., Φ K Ψ,	<i>Dr. Louis Newton Robinson,</i>	Pocopson, Pa.
SAMUEL SMEDLEY, JR.,	<i>Dr. Louis Newton Robinson,</i>	Media, Pa.
HERBERT RICE SMITH, K Σ,	<i>Dr. George Frederick Blessing,</i>	Wilmington, Del.
DANIEL OWEN STEPHENS,	<i>Dr. John Anthony Miller,</i>	Moylan, Pa.
HARRY JAMES STITES, Φ Σ K,	<i>Dr. George Frederick Blessing,</i>	Williamstown, Pa.
ELLWOOD PALMER STRODE, K Σ,	<i>Dr. Gellert Alleman,</i>	West Chester, Pa.
ALICE MARIE STYER,	<i>Dr. Isabelle Bronk,</i>	Norristown, Pa.
MARY ANNA SWISHER,	<i>Dr. Walter Dennison,</i>	Christiana, Pa.
LEILA NEWTON TAYLOR,	<i>Dr. Benjamin Franklin Battin,</i>	Colwyn, Pa.
CARLETON MELONEY THOMAS, Φ Σ K,	<i>Dr. John Anthony Miller,</i>	Avondale, Pa.
HERBERT LEWIS TILY, Φ K Ψ,	<i>Dr. Louis Newton Robinson,</i>	Cynwyd, Pa.
ALEXANDER VINCENT TISDALE, K Σ,	<i>Dr. George Frederick Blessing,</i>	Chester, Pa.
HOWARD EARLE TWING,	<i>Dr. Spencer Trotter,</i>	Ivyland, Pa.
ELIZABETH VAN HAAGEN,	<i>Dr. Benjamin Franklin Battin,</i>	Reading, Pa.
LELIA ELOISE VEST, Π Σ,	<i>Dr. Benjamin Franklin Battin,</i>	Ottumwa, Iowa.
VERA LOUISE WALTON,	<i>Dr. Benjamin Franklin Battin,</i>	New Garden, Pa.
WILLIAM HILLES WARD, K Σ,	<i>Dr. Gellert Alleman,</i>	Zanesville, Ohio.
BERTHA KENT WEBB,	<i>Dr. Walter Dennison,</i>	West Chester, Pa.
WALTER ALLEN WEEKS, K Σ,	<i>Dr. George Frederick Blessing,</i>	Brooklyn, N. Y.
ROSE LILLIAN WEINTRAUB,	<i>Dr. Paul M. Pearson,</i>	Philadelphia, Pa.

<i>Name.</i>	<i>Major professor.</i>	<i>Residence.</i>
JOSEPH STANLEY WETHERALD, T A O,	<i>Dr. George Frederick Blessing,</i>	Sandy Spring, Md.
ELISABETH SOMERS WILLIAMS,	<i>Dr. Jesse Herman Holmes,</i>	Riverton, N. J.
JOHN SCHOFIELD WILLIAMS, 2D, Φ K Ψ,	<i>Dr. Louis Newton Robinson,</i>	Philadelphia, Pa.
JOSEPHINE ELLIOTTE WILSON,	<i>Dr. Isabelle Bronk,</i>	Chester, Pa.
JENNIE HAINES YERKES,	<i>Dr. Benjamin Franklin Battin,</i>	Swarthmore, Pa.
OGDEN WESTCOTT YOUNG,	<i>Dr. George Frederick Blessing,</i>	Philadelphia, Pa.

Special Students

KAMAGHIEL GARABED BOYAJIAN,	<i>Electrical Engineering,</i>	Swarthmore, Pa.
MARGARET LIVINGSTON HILL,	<i>German,</i>	Swarthmore, Pa.
CLEMENT OGDEN,	<i>Physics,</i>	Swarthmore, Pa.

Graduate Students

LOUIS JACQUELIN BRADFORD,	<i>Mechanical Engineering,</i>	Boyce, Va.
	<i>B.S., Swarthmore College, 1911.</i>	
ANNA MARIE HELLER,	<i>French,</i>	Philadelphia, Pa.
	<i>A.B., Swarthmore College, 1911.</i>	
PHILIP MARSHALL HICKS,	<i>Public Speaking,</i>	Avondale, Pa.
	<i>A.B., Swarthmore College, 1905.</i>	
ARTHUR DENNY LATIMER,	<i>Mathematics,</i>	Shenandoah, Iowa.
	<i>A.B., Swarthmore College, 1911.</i>	
J. LEROY ROTH,	<i>Biology,</i>	Swarthmore, Pa.
	<i>A.B., Ursinus College, 1903.</i>	
FREDERICK MYERLE SIMONS, JR.,	<i>Economics,</i>	Swarthmore, Pa.
	<i>A.B., Swarthmore College, 1909.</i>	
HANNAH BARD STEELE,	<i>Astronomy,</i>	Wayne, Pa.
	<i>A.B., Swarthmore College, 1909.</i>	
ARTHUR PERCIVAL TANBERG,	<i>Chemistry,</i>	Wilmington, Del.
	<i>A.B., Swarthmore College, 1910.</i>	
JOSEPH HENRY WILLITS,	<i>Economics,</i>	Ward, Pa.
	<i>A.B., Swarthmore College, 1911.</i>	



Carnival Day

SWARTHMORE



ALUMNI

1914

Western Swarthmore Club

The Western Swarthmore Club originated in December, 1903, when at an informal dinner about a dozen Swarthmoreans met and organized the Chicago Swarthmore Club. The Chicago Club met for a year or so at irregular intervals, and, having elected Francis E. Broomell to the Secretary and Treasurership, decided to widen its field and offer an annual free scholarship, consisting of board, room and tuition. The Club was then called the Western Swarthmore Club, and its membership increased to upward of sixty graduates in the West. The scholarship is open for competition to all high and preparatory school graduates west of the Allegheny Mountains, and the Club has sent six students through the freshman year, and has been the means of inducing more than twice that number to choose Swarthmore. In this way all the principal high schools in the Middle West hear of Swarthmore every year, and the scholars carry her good name wherever they go. The Western Swarthmore Club has thus proved Swarthmore spirit not by words but by deeds.

Club Scholars

1906-1907—MURAT LOUIS JOHNSON, A.B., 1909, Kentucky.	1909-1910—JAMES JACOB SCHOCK, 1913, Iowa.
1907-1908—CLYDE INSLEY BLANCHARD, Ex. 1911, Missouri.	1910-1911—EDWIN ADAMS LUCAS, 1914, Illinois.
1908-1909—ALICE INSLEY MASTEN, Ex. 1912, Indiana.	1911-1912—LELIA ELOISE VEST, 1915, Iowa.

Governing Board

T. ATKINSON JENKINS, 1887, President, 5411 Greenwood Avenue, Chicago.

FRANCIS E. BROOMELL, 1893, Secretary and Treasurer, 601 Reaper Block, Chicago.

WILLIAM I. BATTIN, 1896.

FRANCIS G. BLAIR, 1897.

DAVID K. DICKINSON, 1890.

HOWARD S. EVANS, 1903.

ROLAND B. FLITCRAFT, 1899.

FREDERIC S. LARISON, 1897.

PROF. WM. S. MARSHALL, 1888.

RALPH STONE, 1889.

CARROLL H. SUDLER, 1888.

MRS. WILLIAM E. SWEET, 1888.

MARK THISTLETHWAITE, 1901.

JAMES E. VERREE, 1883.

I. DANIEL WEBSTER, 1889.

PROF. JOHN E. WELLS, 1896.

EDITH M. WINDER, 1901.

Trenton Swarthmore Club

The Trenton Swarthmore Club is an organization of five Swarthmore men located in Trenton, N. J., formed primarily for the purpose of furnishing a scholarship in Swarthmore College to the preparatory schools in Trenton and vicinity.

The organization offers yearly a full, free, competitive, honor scholarship of \$400.00, which is awarded to the most worthy male applicant from the neighboring territory, which includes seven of the most prominent preparatory schools within a radius of ten miles.

The requirements of application are based somewhat on those of the Rhodes Scholarship. The purpose of the award is to secure and to induce men from that vicinity to enter Swarthmore, the aim of the committee being to attract and develop all-around men, since no particular stress is given to any one line of activity.

Governing Board

DR. ALVAN W. ATKINSON, 1890.

OWEN MOON, JR., 1894.

HARVEY T. SATTERTHWAITE, 1907.

R. C. MANNING, 1893.

WILLIAM M. MUSCHERT, 1902.

Club Scholars

1910-1911—HOWARD BUCKMAN, Trenton High School.

1911-1912—HYLAND HODGSON, Trenton High School.

Swarthmore Club of West Jersey

A meeting of Swarthmore graduates and ex-students living in and around Riverton and Moorestown, N. J. was held on the 31st of March, 1911, and the name agreed upon as the "Swarthmore Club of West Jersey." Its purpose is expressed in the following: "We, the subscribers, hereby form ourselves into an association under the name of the 'Swarthmore Club of West Jersey,' for the purpose of promoting the best interests of Swarthmore College. Dated this the 31st day of March, A.D., 1911."

Members

WILLIAM R. LAMB.
ABIGAIL EVANS, 1885.
CHARLES C. MILLER, 1886.
HETTY LIPPINCOTT MILLER, 1888.
MARTHA McILVAIN BIDDLE, 1890.
MARY WILKINSON COLES, 1890.
HENRY B. COLES, 1892.
DAVID R. LIPPINCOTT, 1893.
CAROLINE BIDDLE LIPPINCOTT, 1894.
CHARLES T. BROWN, 1898.
HELEN T. S. BROWN, 1900.
MARY W. LIPPINCOTT, 1901.
J. WARNER E. LOVE, 1901.
T. H. DUDLEY PERKINS, 1906.
MABEL SULLIVAN D'OLIER, 1907.
BEULAH H. PARRY, 1909.
HELEN PAUL, 1911.
E. RUSSELL PERKINS, 1911.

TACY P. PAUL, 1881.
MARTHA H. HOLLINGSHEAD, 1886.
HORACE ROBERTS, 1887.
LYDIA ROGERS HOLLINGSHEAD, 1889.
WILLIAM D. LIPPINCOTT, 1890.
RACHEL DE COU HERR, 1891.
MARTHA ANDREWS LIPPINCOTT, 1893.
HERMAN CONROW, 1894.
ELIZABETH BAILEY POWELL, 1895.
LESTER COLLINS, 1900.
DEBORAH L. FERRIER, 1901.
EDITH SHIPWITH COALE, 1902.
ELIZABETH R. LIPPINCOTT, 1907.
FRANCIS W. D'OLIER, 1907.
ALICE MULFORD STOVER, 1911.
THERESE SPACKMAN, 1911.
EMMOR ROBERTS, 1911.
ALFRED W. EVANS, 1913.



Π Chapter of the Kappa Sigma Fraternity

FRATERNITY ORGAN:—*Caduceus*.

FRATERNITY COLORS:—*Scarlet, White and Emerald*.

FRATERNITY FLOWER:—*Lily of the Valley*.

The Annual Banquet of the Chapter was held at the Rittenhouse, January 13, 1912.

MDCCCCXII.

CHARLES A. EBERLE, DONALD R. FERGUSON,	CHARLES A. SMITH,	THOMAS R. TAYLOR, JAMES E. MITCHELL.
---	-------------------	---

MDCCCCXIII.

LOUIS F. GIEG, ROY W. DELAPLAINE,	FOLGER B. HOWELL, JAMES J. SCHOCK,	F. RUDOLPH GOEHRING, CHARLES REX WALL.
--------------------------------------	---------------------------------------	---

MDCCCCXIV.

W. H. GIBSON BRADFIELD, WALTER A. COOGAN,	ALBERT R. STRANG, RUSSELL H. HALTOM, AUBREY E. FOX.	EDWIN A. LUCAS, MAURICE M. LUTZ,
--	---	-------------------------------------

MDCCCCXV.

HERBERT R. SMITH, WALTER A. WEEKS, BENJAMIN S. CLIME,	ELWOOD P. STRODE, HYLAND L. HODGSON, WILLIAM H. WARD,	ALEXANDER V. TISDALE, ALFRED L. GANDY, EARLE A. HUNTER.
---	---	---

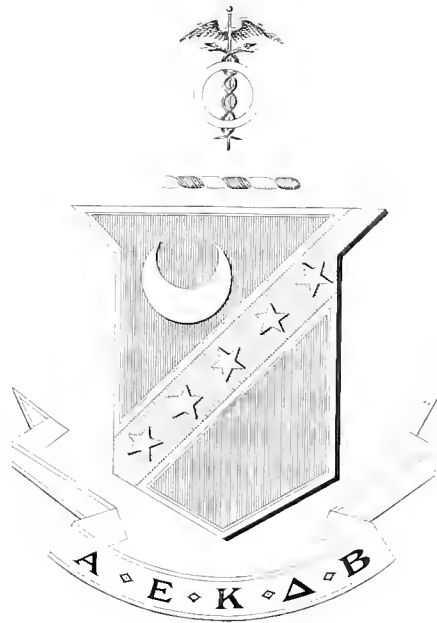



Kappa Sigma Chapter Roll

BETA, University of Alabama.....1899
 GAMMA, Louisiana State University.....1887
 DELTA, Davidson College.....1890
 ZETA, University of Virginia.....1867
 ETA, Randolph-Macon,1885
 THETA, Cumberland University.....1887
 IOTA, Southwestern University.....1886
 KAPPA, Vanderbilt University.....1876
 LAMBDA, University of Tennessee.....1879
 NU, William and Mary College.....1890
 XI, University of Arkansas.....1891
 PI, Swarthmore College.....1888
 SIGMA, Tulane University.....1888
 TAU, University of Texas.....1884
 UPSILON, Hampden-Sidney College.....1883
 PHI, Southwestern Presbyterian University.....1882
 CHI, Purdue University.....1885
 PSI, University of Maine.....1886
 OMEGA, University of the South.....1881
 ETA-PRIME, Trinity College. N. C.....1893
 ALPHA-ALPHA, University of Maryland.....1897
 ALPHA-BETA, Mercer University,1891
 ALPHA-GAMMA, University of Illinois.....1891
 ALPHA-DELTA, Pennsylvania State College.....1892
 ALPHA-EPSILON, University of Pennsylvania.....1891
 ALPHA-ZETA, University of Michigan.....1892
 ALPHA-ETA, George Washington University.....1896
 ALPHA-THETA, Southwestern Baptist University.....1892
 ALPHA-KAPPA, Cornell University.....1892

ALPHA-LAMBDA, University of Vermont.....1893
 ALPHA-MU, University of North Carolina.....1893
 ALPHA-NU, Wofford College.....1893
 ALPHA-PI, Wabash College.....1895
 ALPHA-RHO, Bowdoin College.....1895
 ALPHA-SIGMA, Ohio State University.....1895
 ALPHA-TAU, Georgia School of Technology.....1895
 ALPHA-PHI, Bucknell University.....1896
 ALPHA-CHI, Lake Forest University.....1896
 ALPHA-PSI, University of Nebraska.....1897
 ALPHA-UPSILON, Millsaps College.....1895
 ALPHA-OMEGA, William Jewell College.....1897
 BETA-ALPHA, Brown University.....1898
 BETA-BETA, Richmond College.....1898
 BETA-GAMMA, Missouri State University.....1898
 BETA-DELTA, Washington and Jefferson College.....1898
 BETA-EPSILON, University of Wisconsin.....1898
 BETA-ZETA, Leland Stanford, Jr., University.....1899
 BETA-ETA, Alabama Polytechnic Institute.....1900
 BETA-THETA, University of Indiana.....1900
 BETA-IOTA, Lehigh University.....1900
 BETA-KAPPA, New Hampshire College.....1901
 BETA-LAMBDA, University of Georgia.....1901
 BETA-MU, University of Minnesota.....1901
 BETA-NU, Kentucky State College.....1901
 BETA-OMICRON, University of Denver.....1902
 BETA-PI, Dickinson College.....1902
 BETA-RHO, University of Iowa.....1902
 BETA-SIGMA, Washington University.....1902

BETA-TAU, Baker University.....	1903
BETA-XI, University of California.....	1901
BETA-PHI, Case School of Applied Science.....	1903
BETA-CHI, Missouri School of Mines.....	1903
BETA-PSI, University of Washington.....	1903
BETA-UPSILON, North Carolina A. and M. College.....	1904
BETA-OMEGA, Colorado College.....	1904
MU, Washington and Lee University.....	1904
GAMMA-ALPHA, University of Oregon.....	1904
GAMMA-BETA, University of Chicago.....	1904
GAMMA-GAMMA, Colorado School of Mines.....	1904

GAMMA-DELTA, Massachusetts State College.....	1904
GAMMA-EPSILON, Dartmouth College.....	1905
GAMMA-ZETA, New York University.....	1905
GAMMA-ETA, Harvard University.....	1905
GAMMA-THETA, University of Idaho.....	1905
GAMMA-IOTA, Syracuse University.....	1906
GAMMA-KAPPA, University of Oklahoma.....	1906
GAMMA-MU, Washington State College.....	1908
GAMMA-NU, Washburn College.....	1908
GAMMA-XI, Dennison University.....	1911

Alumni Chapters

BOSTON, MASS.
 BUFFALO, N. Y.
 ITHACA, N. Y.
 NEW YORK, N. Y.
 PHILADELPHIA, PA.
 SCRANTON, PA.
 DANVILLE, VA.
 LYNCHBURG, VA.
 NEWPORT NEWS, VA.
 NORFOLK, VA.
 RICHMOND, VA.
 WASHINGTON, D. C.
 CONCORD, N. C.
 DURHAM, N. C.
 KINGSTON, N. C.
 WILMINGTON, N. C.
 ATLANTA, GA.

BIRMINGHAM, ALA.
 MOBILE, ALA.
 MONTGOMERY, ALA.
 SAVANNAH, GA.
 CHATTANOOGA, TENN.
 COVINGTON, TENN.
 JACKSON, TENN.
 MEMPHIS, TENN.
 NASHVILLE, TENN.
 COLUMBUS, OHIO.
 LOUISVILLE, KY.
 PITTSBURGH, PA.
 CHICAGO, ILL.
 DANVILLE, ILL.
 INDIANAPOLIS, IND.
 MILWAUKEE, WIS.
 FORT SMITH, ARK.

KANSAS CITY, MO.
 LITTLE ROCK, ARK.
 PINE BLUFF, ARK.
 ST. LOUIS, MO.
 JACKSON, MISS.
 NEW ORLEANS, LA.
 RUSTON, LA.
 TEXARKANA, TEXAS-ARK.
 VICKSBURG, MISS.
 WACO, TEXAS.
 YAZOO CITY, MISS.
 DENVER, COLO.
 SALT LAKE CITY, UTAH.
 LOS ANGELES, CAL.
 SAN FRANCISCO, CAL.
 PORTLAND, ORE.
 SEATTLE, WASH.

Pennsylvania Kappa Chapter
of the
Phi Kappa Psi Fraternity

Founded at Washington and Jefferson College, 1852.

FRATERNITY ORGAN:—*The Shield*.

FRATERNITY COLOR:—*Lavender and Pink*.

FRATERNITY FLOWER:—*Sweet Pea*.

The annual banquet of the chapter was held at the Bellevue-Stratford, January 13, 1912.

MDCCCXII.

RAYMOND CLARK STORB,

J. AUGUSTUS CADWALLADER.

CLAUDE FRANCIS GILCHRIST,

MDCCCXIII.

DONALD HARPETSON VAN TRUMP.

HARRY COLEMAN TILY,

HENRY LEE MESSNER,

NEWTON TARBLE.

MDCCCXIV.

GEORGE WHITTIER GRIEST,

NORMAN LEROY MACKISSICK,

CHARLES BOONE HOUSTON,

JOHN WILLIAM RAYMOND,

WILLIAM ALEXANDER WORTH.

MDCCCXV.

MILTON HOWARD FUSSELL, JR.,

JOHN MASON, JR.,

WILLIAM LAURIE SEAMAN,

JOHN SCHOFIELD WILLIAMS, 2D,

LOY BROWN GORDON,

L. HERBERT TILY.

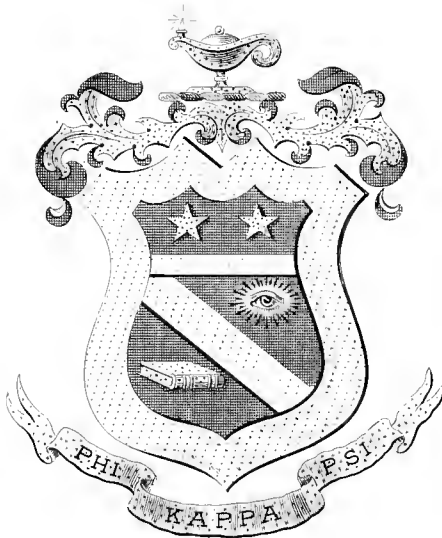

OFFICIAL PLATE
OF PHI KAPPA PSI
1913



Phi Kappa Psi Chapter Roll

PA. ALPHA, Washington and Jefferson,	1852	N. Y. BETA, Syracuse University.....	1884
VA. ALPHA, University of Virginia.....	1853	N. Y. EPSILON, Colgate University.....	1887
PA. BETA, Allegheny College.....	1855	MINN. BETA, University of Minnesota.....	1888
VA. BETA, Washington and Lee University.....	1855	PA. KAPPA, Swarthmore College.....	1889
PA. GAMMA, Bucknell University.....	1855	W. VA. ALPHA, University of West Virginia.....	1890
PA. EPSILON, Gettysburg College.....	1855	CAL. BETA, Leland Stanford, Jr., University.....	1891
MISS. ALPHA, University of Mississippi.....	1857	N. Y. GAMMA, Columbia University.....	1892
PA. ZETA, Dickinson College.....	1858	N. Y. ZETA, Brooklyn Polytechnic.....	1893
PA. ETA, Franklin and Marshall College.....	1860	ILL. BETA, University of Chicago.....	1894
O. ALPHA, Ohio Wesleyan University.....	1861	MICH. ALPHA, University of Michigan.....	1894
ILL. ALPHA, Northwestern University.....	1864	NEB. ALPHA, University of Nebraska.....	1895
IND. ALPHA, De Pauw University.....	1865	MASS. ALPHA, Amherst College.....	1895
O. BETA, Wittenburg College.....	1866	N. H. ALPHA, Dartmouth College.....	1896
IA. ALPHA, University of Iowa.....	1867	CAL. GAMMA, University of California.....	1896
PA. THETA, Lafayette College.....	1869	WIS. ALPHA, University of Wisconsin.....	1896
N. Y. ALPHA, Cornell University.....	1869	IND. DELTA, Purdue University.....	1901
IND. BETA, University of Indiana.....	1869	TENN. DELTA, Vanderbilt University.....	1901
KAN. ALPHA, University of Kansas.....	1876	R. I. ALPHA, Brown University.....	1902
PA. IOTA, University of Pennsylvania.....	1877	TEXAS ALPHA, University of Texas.....	1904
O. DELTA, Ohio State University.....	1880	ILL. DELTA, University of Illinois.....	1904
MD. ALPHA, Johns Hopkins University.....	1880	O. EPSILON, Case School of Applied Science.....	1906
WIS. GAMMA, Beloit College.....	1881	MO. ALPHA, University of Missouri.....	1908

Alumni Club

HARVARD.

Alumni Associations

BALTIMORE,
PHILADELPHIA,
PITTSBURG,
MEADVILLE,
NEWARK,
NEW YORK,
BUFFALO,
WASHINGTON,
CLEVELAND,
SPRINGFIELD,

BUCYRUS,
INDIANAPOLIS,
ANDERSON,
CHICAGO,
MINNEAPOLIS,
DENVER,
PORTLAND,
SAN FRANCISCO,
TOLEDO,
COLUMBUS,

CINCINNATI,
OMAHA,
BOSTON,
SEATTLE,
JOHNSTOWN,
DULUTH,
EASTON,
LANCASTER,
KANSAS CITY,

Swarthmore Chapter of the Delta Upsilon Fraternity

Founded at Williams College, 1834.

FRATERNITY ORGAN:—*Delta Upsilon Quarterly.*
FRATERNITY COLORS—*Old Gold and Peacock Blue.*

FRATERNITY FLOWER:—*Garnet Carnation.*
CHAPTER ORGAN:—*Triangle.*

The annual banquet of the Chapter was held at the Hotel Walton, November 25, 1911.

MDCCCCXII.

WALTER LEE LUKENS, WILLIAM KING HOYT, LAURENCE PRICE SHARPLES,
PRESTON THOMAS ROBERTS, BYRON THOMAS ROBERTS.

MDCCCCXIII.

JOHN STEWART REID, ALBERT BREWER BAKER, WALTER EDWIN COX,
WILLIAM HENRY GILLAM, JR., JAMES STEPHENS VAN SYCKEL.

MDCCCCIV.

PAUL BABCOCK BROWNING, ALBERT ROY OGDEN, CHARLES JACKSON WATERS,
ROBERT STANTON BROWNING, CLAYTON TAYLOR ROGERS, JOHN COMLY WHITE.
JOEL MILLER MELICK, OLIVER DAY SHEPARD,

MDCCCCXV.

THOMAS BAYARD McCABE, RUPERT CLIFTON SCHAEFFER. JOHN ALLYN ROGERS,

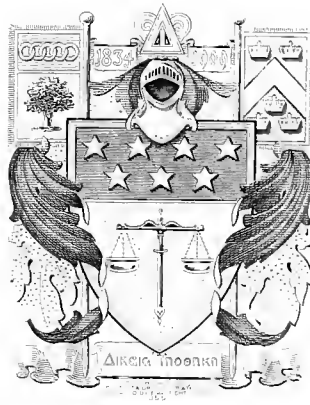

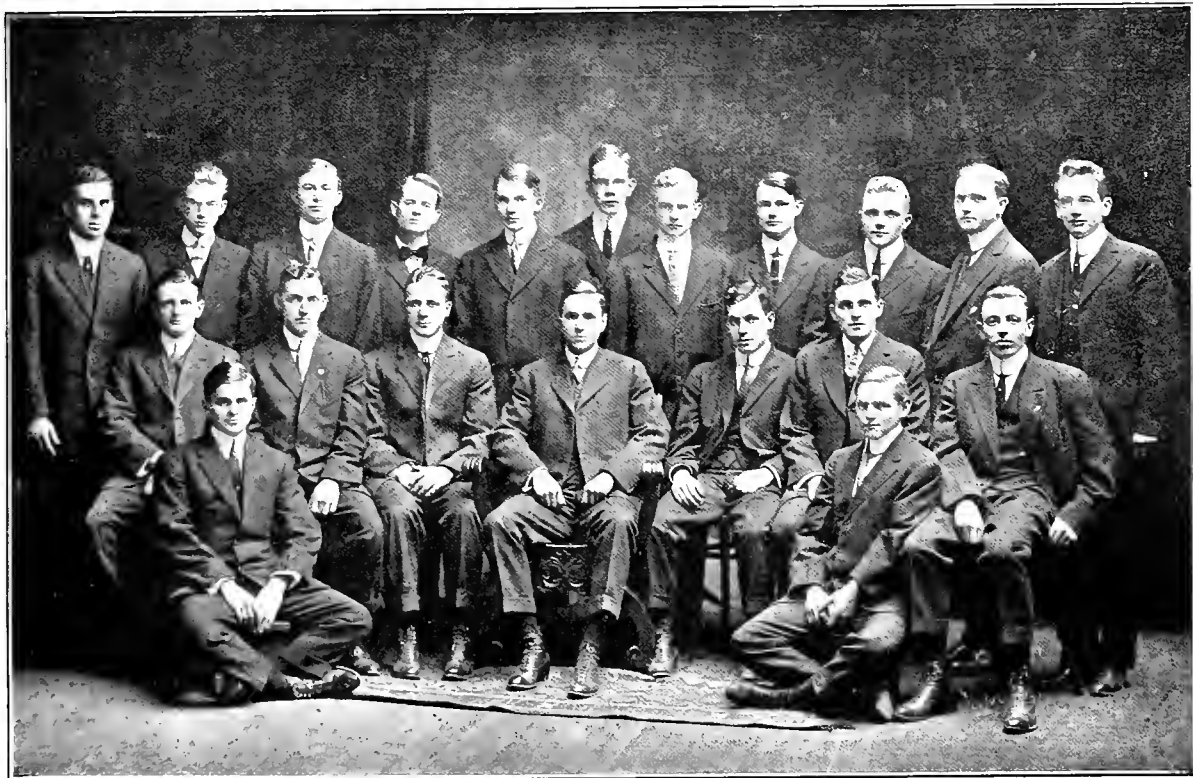

Delta Upsilon Chapter Roll

Williams College.....	1834	University of Wisconsin.....	1885
Union College.....	1838	Lafayette College.....	1885
Hamilton College.....	1847	Columbia University.....	1885
Amherst College.....	1847	Lehigh University.....	1885
Adelbert College.....	1847	Tufts College.....	1886
Colby University.....	1852	De Pauw University.....	1887
University of Rochester.....	1852	University of Pennsylvania.....	1888
Middlebury College.....	1856	University of California.....	1896
Bowdoin College.....	1857	Massachusetts Institute of Technology.....	1891
Rutgers College.....	1858	Swarthmore College.....	1894
Brown University.....	1860	Leland Stanford, Jr., University.....	1896
Colgate University.....	1865	University of California.....	1896
University of the City of New York.....	1865	McGill University.....	1898
University of Miami.....	1868	University of Nebraska.....	1898
Cornell University.....	1869	University of Toronto.....	1890
Marietta College.....	1870	University of Chicago.....	1901
Syracuse University.....	1873	University of Ohio.....	1904
University of Michigan.....	1876	University of Illinois.....	1905
Northwestern University.....	1880	University of Washington.....	1910
Harvard University.....	1880	Penn State College.....	1911

Alumni Associations

NEW YORK,	BUFFALO,	UTAH,	CLEVELAND,	PHILADELPHIA,	WESTERN CANADA,
CHICAGO,	INDIANA,	MILWAUKEE,	COLORADO,	MAINE,	TRENTON,
NEW ENGLAND,	PENINSULAR,	HARVARD GRADUATE SCHOOLS,	CHESAPEAKE,	ALBANY,	MONTANA,
MINNESOTA,	DULUTH SUPERIOR,	OMAHA,	MONTREAL,	CALIFORNIA,	PUGET SOUND,
		OXFORD UNIVERSITY,	RHODE ISLAND,		



Phi Chapter
of the
Phi Sigma Kappa Fraternity

Founded at Massachusetts Agricultural College, 1873.

FRATERNITY ORGAN:—*The Signet.*

FRATERNITY COLORS:—*Silver and Magenta Red.*

FRATERNITY FLOWER:—*Red Carnation.*

The annual banquet of the Chapter was held at the Bellevue-Stratford, January 13, 1912.

MDCCCXII.

WILMER C. DUTTON,	CHARLES GARRET THATCHER,	
J. ERNEST HARTMAN,	WARREN WALLACE WEAVER,	JOSEPH D. STITES.

MDCCCXIII.

WILLIAM MARK BITTLE,	KENNETH V. FARMER,
DAVID TULLY DUNNING,	WILLARD F. WILLIAMS.

MDCCCXIV.

FRED DENARD BLUMHARD,	JOHN JOSEPH MATTHEWS,	
LEROY DURBOROW,	E. RANDALL MURCH,	FREDERICK GEORGE HIGHAM.

MDCCCXV.

WILLIAM MARTZ BEURY,	HENRY CLAY MARTIN,	CARLTON MELONEY THOMAS.
EARLE ALBION HUGHES,	WILLIAM PHILIP SCHAEFER,	HARRY JAMES STITES,
	NORMAN SHERRERD,	SAMUEL SMEDLEY, JR.



Phi Sigma Kappa Chapter Roll

ALPHA, Massachusetts Agricultural College,.....	1873	OMICRON, Massachusetts Institute of Technology,.....	1902
BETA, Union University,.....	1888	PI, Franklin and Marshall College,.....	1903
GAMMA, Cornell University,.....	1889	RHO, Queens University, Ontario,.....	1903
DELTA, West Virginia University,.....	1891	SIGMA, Saint John's College,.....	1903
EPSILON, Yale University,.....	1893	TAU, Dartmouth College,.....	1905
ZETA, College of the City of New York,.....	1896	UPSILON, Brown University,.....	1906
ETA, University of Maryland,.....	1897	PHI, Swarthmore College,.....	1906
THETA, Columbia University,.....	1897	CHI, Williams College,.....	1906
LOTA, Stevens Institute of Technology,.....	1899	PSI, University of Virginia,.....	1907
KAPPA, Pennsylvania State College,.....	1899	OMEGA, University of California, Berkeley,.....	1909
LAMBDA, George Washington University,.....	1899	ALPHA DEUTERON, University of Illinois,.....	1910
MU, University of Pennsylvania,.....	1900	BETA DEUTERON, University of Minnesota,.....	1910
NU, Lehigh University,.....	1901	GAMMA DEUTERON, Iowa State College,.....	1911
XI, Saint Lawrence University,.....	1902		

Alumni Clubs

NEW YORK.
BOSTON, MASS.
ALBANY, N. Y.

CONNECTICUT.
SOUTHERN, WASHINGTON, D. C.
CHICAGO, ILL.

MORGANTOWN, W. VA.
PHILADELPHIA, PA.
PITTSBURGH, PA.

SEATTLE, WASH.
CHICAGO, ILL.

Tau Alpha Omicron

Founded at Swarthmore College, 1907.

FRATERNITY ORGAN:—*The Omicronium.*

FRATERNITY COLORS:—*Black and Gold.*

FRATERNITY FLOWER:—*Yellow Chrysanthemum.*

The annual Banquet of the Chapter was held at the Hotel Walton, December 16, 1911.

MDCCCCXIII.

J. ARTHUR PANCOAST,	JOSEPH SHALLCROSS WEBB,	
FRED G. YOUNG,	W. HOLMES D. BROWN,	ROBERT H. CREW.

MDCCCCXIV.

EARLE R. SEAMAN,	ROGER B. OWINGS,	GILBERT R. PHILLIPS.
------------------	------------------	----------------------

MDCCCCXV.

J. STOKES CARSWELL,	CHARLES J. DARLINGTON,	ALFRED A. PRINCE,
J. STANLEY WETHERALD,	BYRON C. COLLINS,	GILSON G. BLAKE, JR.
	JOHN W. LACHOVE,	



Archiv 1918



Alpha Beta Chapter
of the
Kappa Alpha Theta Fraternity

Founded at De Pauw University, 1870.

FRATERNITY ORGAN:—*Kappa Alpha Theta (Quarterly).*

FRATERNITY COLORS:—*Gold and Black.*

FRATERNITY FLOWER:—*Gold and Black Pansy.*

ANNIE HILBORN,
HANNAH CLOTHIER HULL,
FRANCES MORGAN SWAIN,

ELLEN WILLIAMS BATTIN,
ELEN ATKINSON JENKINS,
ANNA ATKINSON SELLERS,
CAROLINE SARGENT WALTER,

SARAH WOOD PASSMORE,
MARGUERITE CAMPION,
JULIET CROSSET KENT,
KATHERINE ANDREWS GAY,

BEULAH REECE GREEN,
ANNIE SHOEMAKER HAWKE,
LILLIAN SIMONS.

SPECIAL.

LYDIA REECE GREEN.

MDCCCCXII.

AMY BAKER,
CAROLYN HALLOWELL SMEDLEY,

MARY ELIZA OSGOOD,
MILDRED GRACE HOADLEY,

ANNA DEBORAH WHITE.

MDCCCCXIII.

ESTHER KATHRYN FELL,

ELIZABETH KELLER,

CATHERINE BOYD WILLIAMS.

MDCCCCXIV.

CONSTANCE LINCOLN BALL,
MARJORIE TATNALL CALDWELL,

ELEANORE ASHTON LEWIS,
BRETTE VIOLA CRAPSTER,
MARJORIE MALVINE GIDEON,

JEAN SCARLETT PENNOCK,
MARTHA TRAVILLA SPEAKMAN.

MDCCCCXV.

CAROLYN BLACKSTONE,
JESSICA GRANVILLE-SMITH,

HELEN BERNSHOUSE,
ESTHER MARIE JENKINS,

MARIAN SIMONS.

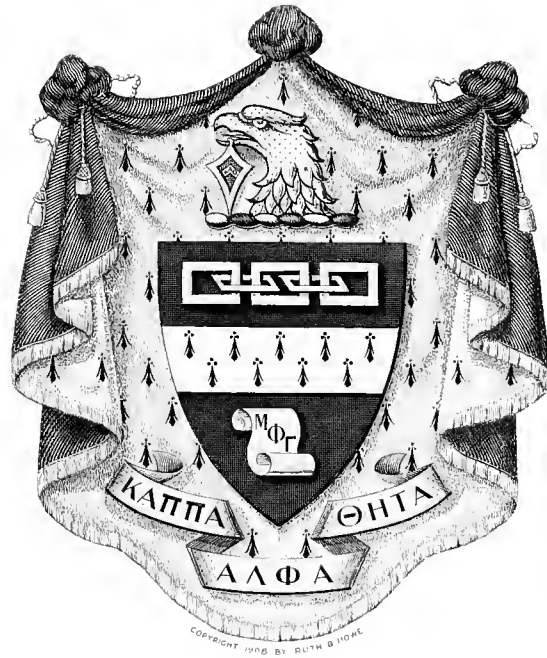

FRANK & CO



Kappa Alpha Theta Chapter Roll

ALPHA, De Pauw University.....	1870	ALPHA-GAMMA, Ohio State University.....	1892
BETA, Indiana State University.....	1870	ALPHA-DELTA, Goucher College.....	1896
DELTA, University of Illinois.....	1875	ALPHA-EPSILON, Brown University.....	1898
EPSILON, Wooster University.....	1875	ALPHA-ZETA, Bardard College.....	1898
ETA, University of Michigan.....	1879	ALPHA-ETA, Vanderbilt University.....	1904
IOTA, Cornell University.....	1881	ALPHA-THETA, Texas University.....	1904
KAPPA, University of Kansas.....	1881	SIGMA, Toronto University.....	1905
LAMBDA, University of Vermont.....	1881	GAMMA, Butler College.....	1906
MU, Allegheny College.....	1881	ALPHA-KAPPA, Adelphi College.....	1907
OMEGA, University of California.....	1887	ALPHA-IOTA, Washington University.....	1908
RHO, University of Nebraska.....	1887	ALPHA-LAMBDA, University of Washington.....	1908
TAU, Northwestern University.....	1887	ALPHA MU, University of Missouri.....	1909
UPSILON, University of Minnesota.....	1889	ALPHA-NU, Montana State University.....	1909
PHI, Stanford University.....	1889	ALPHA-OMICRON, University of Oklahoma.....	1909
CHI, Syracuse University.....	1889	ALPHA XI, Oregon State University.....	1909
PSI, University of Wisconsin.....	1890	ALPHA-PI, University of North Dakota.....	1911
ALPHA-BETA, Swarthmore College.....	1891		

Alumnae Chapters

GREENCASTLE, IND.	BURLINGTON, VT.	KANSAS CITY, MO.	SAN FRANCISCO, CAL.
MINNEAPOLIS, MINN.	PHILADELPHIA, PA.	SEATTLE, WASH.	BALTIMORE, MD.
NEW YORK CITY, N. Y.	LOS ANGELES, CAL.	TOPEKA, KAN.	OMAHA, NEB.
CHICAGO, ILL.	PITTSBURG, PA.	DENVER, COL.	EVANSTON, ILL.
COLUMBUS, OHIO.	CLEVELAND, OHIO.	ST. LOUIS, MO.	PORTLAND, ORE.
INDIANAPOLIS, IND.	SYRACUSE, N. Y.	LINCOLN, NEB.	TORONTO, CANADA.

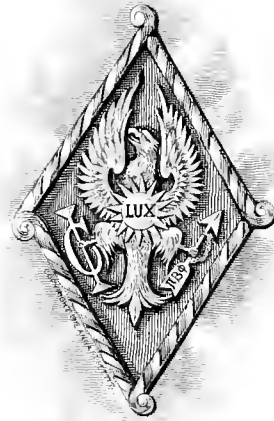

Pennsylvania Alpha Chapter
of the
Pi Beta Phi Fraternity

Founded at Monmouth College, Ill., 1867.

FRATERNITY ORGAN:—*The Arrow (Quarterly).*

FRATERNITY COLORS:—*Wine and Silver Blue.*

FRATERNITY FLOWER:—*Wine Carnation.*

MDCCCXII.

BESSIE BEW,
HELEN CRAWFORD MARR,

EDITH FREEMAN TRACY,
ELEANOR AUGUSTA RITTENHOUSE,

MABEL LYDIA STINER,
IDA DOROTHY STRODE.

MDCCCXIII.

ELIZABETH EACHUS JACKSON,

ALEXANDRA BEATRICE ROGERS,

MDCCCXIV.

MARION EMMA BAKER,
MARION LLOYD HALLOWELL,

ELIZABETH MILLER HAUSE,
MARGARET BARBER MARR,
FLORENCE CAROLINE MILLER,

CAROLINE SHOEMAKER,
ANNA MARGUERITE SPACKMAN.

MDCCCXV.

DOROTHY FEHR FAHNESTOCK,
MABEL MOSSER RICHARDS,

MARGARET ANNE MCINTOSH,
GRACE MARGUERITE SCHAEFFER,

ETHEL SHOEMAKER.



Pi Beta Phi Chapter Roll

IA. ALPHA, Iowa Wesleyan University,.....	1868
ILL. BETA, Lombard University,.....	1873
KAN. ALPHA, Kansas University,.....	1873
IA. BETA, Simpson College,.....	1874
IA. ZETA, Iowa State University,.....	1882
ILL. DELTA, KNOX College,.....	1884
COL. ALPHA, University of Colorado.....	1885
COL. BETA, Denver University,.....	1885
MICH. ALPHA, Hillsdale College,.....	1887
MICH. BETA, University of Michigan,.....	1888
IND. ALPHA, Franklin,.....	1888
O. ALPHA, Ohio State University,.....	1889
COLUMBIA ALPHA, Columbia University,.....	1889
LA. ALPHA, Tulane University.....	1891
PA. ALPHA, Swarthmore College,.....	1892
VT. ALPHA, Middlebury College,.....	1893
IND. BETA, University of Indiana,.....	1893
WIS. ALPHA, University of Wisconsin.....	1894
O. BETA, Ohio State University,.....	1894
PA. BETA, Bucknell University,.....	1895
ILL. EPSILON, Northwestern University.....	1894
NEB. BETA, University of Nebraska,.....	1895
N. Y. ALPHA, Syracuse University,.....	1896
MASS. ALPHA, Boston University,.....	1896
MD. ALPHA, Women's College of Baltimore.....	1897
IND. GAMMA, University of Indianapolis,.....	1897
ILL. ZETA, University of Illinois,.....	1898
VT. BETA, University of Vermont,.....	1898
MO. ALPHA, University of Missouri,.....	1899
CAL. BETA, University of California.....	1900
TEX. ALPHA, University of Texas.....	1902
PA. GAMMA, Dickinson College,.....	1903
N. Y. BETA, Barnard College,.....	1904
CAL. ALPHA Leland Stanford, Jr., University,.....	1905
IA. GAMMA, Iowa State College,.....	1906
MINN. ALPHA, University of Minnesota,.....	1906
MO. BETA, Washington University,.....	1907
WASH. ALPHA, University of Washington,.....	1907
ONTARIO ALPHA, Toronto University,.....	1908
ARKANSAS ALPHA, University of Arkansas.....	1909
OHIO GAMMA, Wooster University,.....	1910
OKLAHOMA ALPHA, Oklahoma University,.....	1910
WYOMING ALPHA, Wyoming University,.....	1910

Alumnae Clubs

WASHINGTON, D. C.
PHILADELPHIA, PA.
PITTSBURG, PA.
LEWISBURG, PA.
NEW YORK CITY, N. Y.
SYRACUSE, N. Y.
BOSTON, MASS.
BALTIMORE, MD.
COLUMBUS, O.
CLEVELAND, O.

ATHENS, O.
CHICAGO, ILL.
GALESBURG, ILL.
CARTHAGE, ILL.
INDIANAPOLIS, IND.
FRANKLIN, IND.
DETROIT, MICH.
LOS ANGELES, CAL.
BERKELEY, CAL.
HILLSDALE, MICH.

MINNEAPOLIS, MINN.
DES MOINES, IA.
BURLINGTON, IA.
MT. PLEASANT, IA.
INDIANOLA, IA.
AMES, IA.
IOWA CITY, IA.
KANSAS CITY, MO.
ST. JOSEPH, MO.

ST. LOUIS, MO.
COUNCIL BLUFFS, IA.
LINCOLN, NEB.
LAWRENCE, KAN.
NEW ORLEANS, LA.
DENVER, COL.
BOULDER, COL.
SEATTLE, WASH.
MADISON, WIS.

Alumnae Associations

WASHINGTON, D. C.
CRESTON, IA.
LAWRENCE, KAN.
KANSAS CITY, MO.
NEW YORK CITY.
LINCOLN, NEB.
BOSTON, MASS.

BURLINGTON, VT.
ATHENS, O.
NEW ORLEANS, LA.
FRANKFORD, IND.
INDIANAPOLIS, IND.
CHICAGO, ILL.
GALESBURG, ILL.

DETROIT, MICH.
SYRACUSE, N. Y.
BALTIMORE, MD.
COLUMBUS, O.
LOS ANGELES, CAL.
TOPEKA, KAN.
PHILADELPHIA, PA.

DES MOINES, IA.
MT. PLEASANT, IA.
INDIANOLA, IA.
AMES, IA.
ST. LOUIS, MO.
ST. JOSEPH, MO.
BOULDER, COL.

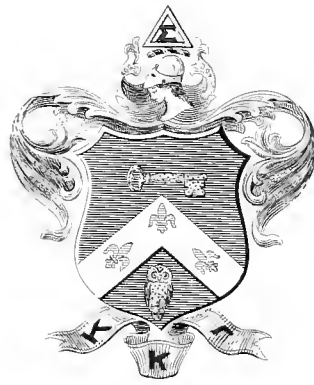

W. H. Storer del.
1857



Kappa Kappa Gamma Chapter Roll

PHI, Boston University,.....	1882	MU, Butler College,.....	1878
BETA-EPSILON, Barnard College,.....	1891	ETA, University of Wisconsin,.....	1875
BETA-SIGMA, Adelphi College,.....	1896	BETA-LAMBDA, University of Illinois,.....	1900
PSI, Cornell University,.....	1883	UPSILON, Northwestern University,.....	1882
BETA-TAU, Syracuse University,.....	1883	EPSILON, Illinois Wesleyan,	1874
BETA-PSI, Victoria College,.....	1911	CHI, University of Minnesota,.....	1882
BETA-ALPHA, University of Pennsylvania,.....	1890	BETA-ZETA, Iowa State University,.....	1875
BETA-IOTA, Swarthmore College,.....	1893	THETA, Missouri State University,.....	1884
GAMMA-RHO, Allegheny College,.....	1888	SIGMA, Nebraska State University,.....	1883
BETA-UPSILON, West Virginia University,.....	1906	OMEGA, Kansas State University,.....	1880
LAMBDA, Buchtel College,	1877	BETA-MU, Colorado State University,.....	1902
BETA-GAMMA, Wooster University,.....	1876	BETA-XI, Texas State University,.....	1892
BETA-NU, Ohio State University,.....	1888	BETA-OMICRON, Tulane University,.....	1902
BETA-DELTA, University of Michigan,.....	1890	BETA-CHI, University of Kentucky,.....	1902
XI, Adrian College,.....	1882	PI, University of California,.....	1904
KAPPA, Hillsdale College,.....	1880	BETA-ETA, Leland Stanford University,.....	1905
DELTA, Indiana State University,.....	1873	BETA-PI, University of Washington,.....	1909
IOTA, De Pauw University,.....	1875	BETA-PHI, University of Montana,.....	1910

Πi Sigma Fraternity

Founded at Swarthmore College, 1905.

FRATERNITY COLOR:—*Lavender.*

FRATERNITY FLOWER:—*Lavender Sweet Pea.*

Charter granted by Delta Gamma April, 1912.

MDCCCXII.

CLARA ELIZABETH FRAZEE.

MDCCCXIII.

HELEN MAY McCONAGHY, MARTHA MAY WILLIAMS,
LETTIA McHOSE, ADALINE SEMPLE, MARY WELSH.

MDCCCXIV.

KATHARINE F. HERMANN, ELIZABETH DIETZ MORTON, MARY ENMA SCHMIDT.

MDCCCXV.

HELEN COLLINS CULAN, ELINOR ROBINSON,
LELIA ELOISE VEST, ELIZABETH MAY ROBERTS, HELEN MAROT FARLEY.



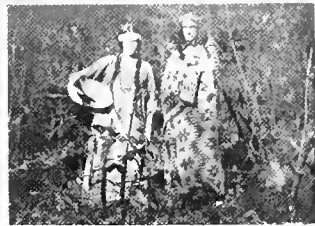

Founder's Day, 1911



Phi Beta Kappa Epsilon Chapter of Pennsylvania

President: ROLAND G. KENT, '95.

Vice-President: ELIZABETH W. COLLINS, '74.

Secretary and Treasurer: HELEN S. BRINTON, '95.

Executive Council:

BENJAMIN F. BATTIN, '92.

MARY W. GREEN, '92.

ABBY HALL ROBERTS, '90.

LOUIS N. ROBINSON, '06.

Charter Members

*EDWARD H. MAGILL (Brown University Chapter).

WILLIAM H. APPLETON (Harvard Chapter).

Frates in Facultae

WILLIAM H. APPLETON (Harvard Chapter),

BENJAMIN F. BATTIN (Swarthmore Chapter),

ELIZABETH P. BOND (Swarthmore Chapter),

ISABELLE BRONK (Swarthmore Chapter),

GUY B. COLBURN (Brown University Chapter),

WALTER DENNISON (Michigan University Chapter),

JOSEPH SWAIN (Swarthmore Chapter).

HAROLD C. GODDARD (Amherst Chapter),

JOHN R. HAYES (Swarthmore Chapter),

JESSE H. HOLMES (Nebraska University Chapter).

WILLIAM I. HULL (Swarthmore Chapter),

LOUIS N. ROBINSON (Swarthmore Chapter),

S. L. MILLARD ROSENBERG (University of Penna.).

Honorary Members

ELIZABETH POWELL BOND,

WILLIAM P. POTTER,

ARTHUR BEARDSLEY,

*WILLIAM W. BIRDSALL,

JOSEPH SWAIN,

ISAAC H. CLOTHIER,

*HOWARD M. JENKINS,

FRANKLIN SPENCER EDMONDS,

SUSAN J. CUNNINGHAM.

Class of 1912

HELEN LEIGH BLANTON,

HAROLD STINE ROBERTS,

ANNE SHOEMAKER HAINES,

CAROLINE HALLOWELL SMEDLEY.

HORACE CAROLL JENKINS,

* Deceased.

Delta Sigma Rho Swarthmore Chapter

Founded in Chicago, April 13, 1906.

“An organization to encourage effective and sincere public speaking.”

Students who have represented the college in an intercollegiate debate or oratorical contest are eligible for membership at the end of their Junior year.

Officers

President: JOSEPH H. WILLITS, 1911.

Secretary-Treasurer: WILLIAM K. HOYT.

Members

FRANCIS GRANT BLAIR, 1897.

BIRD THOMAS BALDWIN, 1900.

ELIZABETH PERCY SUTTON, 1903.

JOSHUA HIBBERD TAYLOR, 1903.

HALLIDAY ROGERS JACKSON, 1904.

PHILIP MARSHALL HICKS, 1905.

ROBERT LESLIE RYDER, 1906.

AMOS JENKINS PEASLEE, 1907.

SIMEON VAN TRUMP JESTER, 1908.

GEORGE GUSTAVUS DILWORTH, 1908.

LOUIS FUSSELL COFFIN, 1909.

GURDEON BLODGETT JONES, 1910.

RAYMOND KEENAN DENWORTH, 1911.

WILLIAM RUSSELL TYLOR, 1911.

JOSEPH HENRY WILLITS, 1911.

WILLIAM KING HOYT, 1912.

Chapters

UNIVERSITY OF MINNESOTA.

UNIVERSITY OF IOWA,

UNIVERSITY OF MICHIGAN.

UNIVERSITY OF WISCONSIN.

UNIVERSITY OF ILLINOIS.

UNIVERSITY OF NEBRASKA.

UNIVERSITY OF CHICAGO.

NORTHWESTERN UNIVERSITY.

BELOIT COLLEGE.

BROWN UNIVERSITY.

UNIVERSITY OF COLORADO.

COLUMBIA UNIVERSITY.

DARTMOUTH COLLEGE.

GEORGE WASHINGTON UNIVERSITY.

HARVARD UNIVERSITY.

INDIANA STATE UNIVERSITY.

IOWA STATE COLLEGE.

UNIVERSITY OF KANSAS.

UNIVERSITY OF MISSOURI.

OHIO STATE UNIVERSITY.

ALBION COLLEGE.

KNOX COLLEGE.

OHIO WESLEYAN UNIVERSITY.

UNIVERSITY OF PENNSYLVANIA.

SYRACUSE UNIVERSITY.

UNIVERSITY OF TEXAS.

UNIVERSITY OF VIRGINIA.

WESLEYAN UNIVERSITY.

WILLIAMS COLLEGE.

YALE UNIVERSITY.

CORNELL UNIVERSITY.

WESTERN RESERVE UNIVERSITY.

UNIVERSITY OF NORTH DAKOTA.

LELAND STANFORD UNIVERSITY.

CARLETON COLLEGE.

SWARTHMORE COLLEGE.



Book and Key—Senior Society

Members

CHARLES ALBERT EBERLE,

WILLIAM KING HOYT,

PRESTON THOMAS ROBERTS,

LAURENCE PRICE SHARPLES,

THOMAS ROTHWELL TAYLOR,

CHARLES GARRETT THATCHER.

CHARLES ALFRED SMITH,

Hi Sigma Chi

Organized 1907.

A committee of young women chosen annually from the incoming Senior Class, whose object is the furthering of student responsibility toward the best interests of the college. The members are elected with reference to character, scholarship, and loyalty to Swarthmore.

MDCCCXII.

EDITH NEAL SWAYNE,
ELEANOR AUGUSTA RITENHOUSE,
ALEXANDRA BEATRICE ROGERS,

ANNA DEBORAH WHITE,
MABEL LYDIA STEINER,
CAROLINE HALLOWELL SMEDLEY,

ANNA MAY HASLETT,
MARTHA WILLETS,
ELISABETH HALLOWELL BARTLETT.

MDCCXCXIII.

ESTHER KATHRYN FELL,
MARGUERITE HALLOWELL

LOUISE MARIE LAWTON,
ANNA OPPENLANDER,

REBECCA TYLER OSLER,
MARIAN REDFIELD STEARNE.

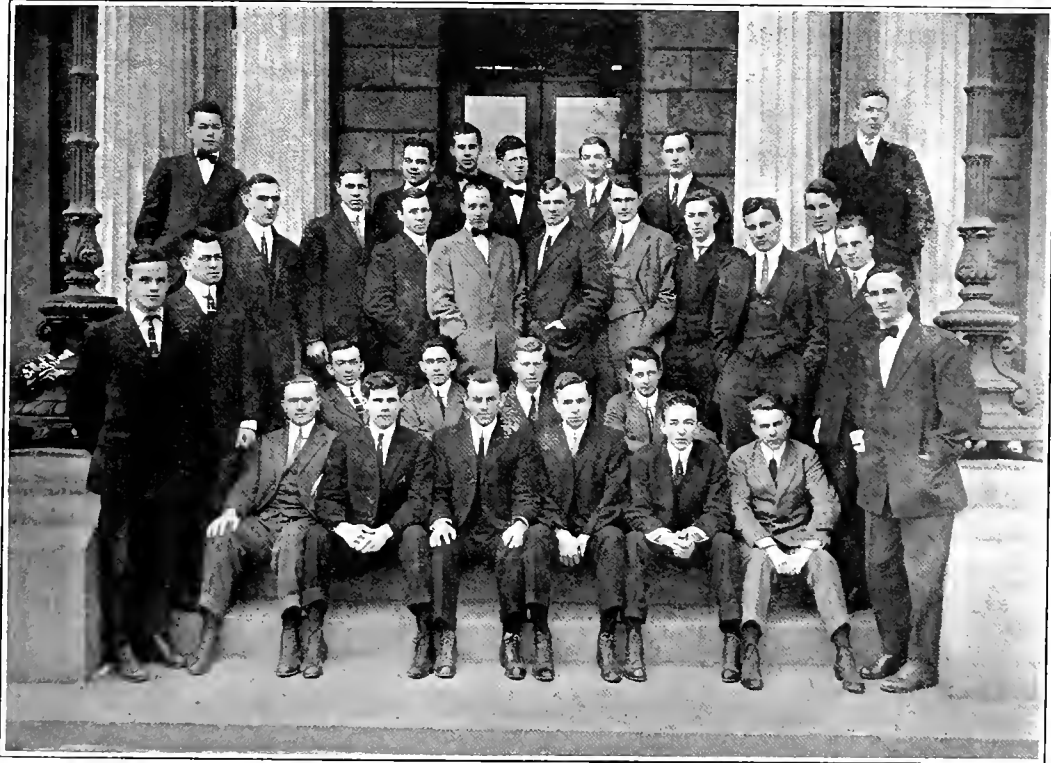



E. G. M. G. 1871



Delphic Literary Society

Officers

FIRST SEMESTER

President: BYRON T. ROBERTS.
Vice-President: WILLIAM W. PRICE.
Recording Secretary: HORACE C. JENKINS.
Corresponding Secretary: W. RUSSELL GREEN.
Treasurer: HAROLD S. ROBERTS.
Librarian: CLAYTON T. ROGERS.

SECOND SEMESTER

President: EUGENE E. AYRES, JR.
Vice-President: CHARLES A. COLLINS.
Recording Secretary: W. RUSSELL GREEN.
Corresponding Secretary: HOWARD M. BUCKMAN.
Treasurer: W. LAURIE SEAMAN.
Librarian: CHARLES G. THATCHER.

Members

Post-Graduate

LOUIS J. BRADFORD,

ARTHUR D. LATIMER,

JOSEPH H. WILLITS.

EUGENE E. AYRES, JR., CHARLES A. COLLINS, HORACE C. JENKINS,	WILLIAM W. PRICE, BYRON T. ROBERTS,	1912	HAROLD S. ROBERTS, PRESTON T. ROBERTS,	CHARLES G. THATCHER, H. ELLIOTT WELLS.
ARTHUR U. AYRES,	W. RUSSELL GREEN, J. RUSSELL SNYDER,	1913	FOLGER B. HOWELL, FRED G. YOUNG.	J. ARTHUR PANCOAST,
HOWARD M. BUCKMAN,	RAYMOND T. BYE, A. ROY OGDEN,	1914	C. HEYBURN JONES, CLAYTON T. ROGERS.	RALPH LINTON.
WILLIAM M. BEURY, PAUL M. CUNCANNON,	CHARLES J. DARLINGTON, CLARENCE J. ROBINSON,	1915	R. CLIFTON SCHAEFFER, W. LAURIE SEAMAN,	D. OWEN STEPHENS, H. EARLE TWING.





Somerville Literary Society

Founded 1871.

MOTTO:—" *Suaviter in Modo, Fortiter in Re.*"

COLOR:—White.

SOCIETY PAPER:—" *Phrenaskia.*"

Officers

FIRST SEMESTER

President: ANNA M. HASLETT, 1912.
Vice-President: GRACE W. GREENE, 1913.
Recording Secretary: EDITH R. WILLIAMS, 1914.
Corresponding Secretary: ELISABETH H. BARTLETT, 1912.
Treasurer: EDITH M. KINNARD, 1913.

Assistant Corresponding Secretaries:

MARY E. PIDGEON, 1913. LETITIA MCHOSE, 1913

Assistant Treasurer:
FLORENCE C. MILLER, 1914.

Librarian:
MARION COLES, 1913.

Library Committee:

LOUISE M. LAWTON, 1913. ANNA D. WHITE, 1912.
ALEXANDRA B. ROGERS, 1912.

Censors:

MARY WELSH, 1913. ROSWITHA A. KUDLICH, 1913.
CATHERINE B. WILLIAMS, 1913.

SECOND SEMESTER

President: ANNE S. HAINES, 1912.
Vice-President: MARY F. BLACKBURN, 1913.
Recording Secretary: ELEANOR A. LEWIS, 1914.
Corresponding Secretary: ADALINE SEMPLE, 1913.
Treasurer: MARGUERITE HALLOWELL, 1913.

Assistant Corresponding Secretaries:

MARION COLES, 1913. BLANCHE GERHART, 1914.

Assistant Treasurer:
RUTH M. MARSHALL, 1914.

Librarian:
MARION COLES, 1913.

Library Committee:

LOUISE M. LAWTON, 1913. ANNA D. WHITE, 1912.
ALEXANDRA B. ROGERS, 1912.

Censors:

MARGARET E. GREEN, 1912. JOSEPHINE H. DENNISON, 1913.
MARION COLES, 1913.

Members

1912

AMY BAKER,
ELISABETH BARTLETT,
HELEN BLANTON,
ALICE BOLTON,
MADELEINE BROWN,
FAY BURGER,
ANNA DETWEILER,
LORAIN FITCH,
CLARA FRAZEE,
MARION GRAU,

ANNE HAINES,
ANNA HASLETT,
ANNA HELLER,
MILDRED HOADLEY,
FLORENCE LIPPINCOTT,
CORNELIA LOUNSBURY,
PHEBE LUKENS,
HELEN MARR,
EDITH MARTIN.

FLORENCE MEREDITH,
MARY OSGOOD,
MATTIE PRESSEY,
ELEANOR RITTENHOUSE,
ANNA ROGERS,
ALEXANDRA ROGERS,
IDA STRODE,
ANNA SATTERTHWAITTE,
HELEN SHINN,

CAROLINE SMEDLEY,
MABEL STINER,
EDITH SWAYNE,
NATALIE TURNER,
EDITH TRACEY,
EVALYNN WALKER,
HELEN WEAVER,
MARTHA WILLETS,
ANNA WHITE.

1913

IVA APPLERY,
ELSIE ANDERS,
MARY BLACKBURN,
LILLIAN BOYT,
RUTH CARLLE,
MARGARET CLIFFORD,
MARY CORDINGLEY,
MILDRED CHANDLER,
MARION COLES,
JOSEPHINE DENNISON,
JUANITA DOWNES,
KATHRYN FELL,

JOSEPHINE FOSTER,
DOROTHY GILL,
ALICE GARWOOD,
GRACE GREENE,
VIRGINIA GRIEST,
MARGUERITE HALLOWELL,
EMMA HAWTHORNE,
TACY HOUGH,
ELIZABETH JACKSON,
ELIZABETH KELLER,
EDITH KINNARD,
ROSWITHA KUDLICH,

LOUISE LAWTON,
MARGARET LIVINGSTON,
HELEN MCCONAGHY,
LETITIA MCHOSE,
MARY MULLEN,
ESTHER MIDLER,
ANNA OPPENLANDER,
REBECCA OSLER,
ELIZABETH OLIVER,
DOROTHY PHILLIPS,
ANITA PECK,
ELIZABETH PHILLIPS,

MARY PIDGEON,
MARIAN STEARNE,
ADALINE SEMPLE,
MARTHA SHARPLES,
HELEN TATMAN,
MARY WELSH,
CATHERINE WILLIAMS,
MARTHA WILLIAMS,
ANNA WORRELL,
KATHERINE WRAY.

1914

MARY ANDERSON,
 CONSTANCE BALL,
 MARION BAKER,
 MARIE BENDER,
 EDITH BLACKBURN,
 ALICE BUCHER,
 MARJORIE CALDWELL,
 LUCY CARVIN,
 MARY COLES,
 BESSIE COLLINS,
 ANNA DANA,
 BLANCHE GERHART,
 MARJORIE GIDEON,

DOROTHEA GILLETTE,
 MAY HAINES,
 EDITH HARPER,
 ELIZABETH HAUSE,
 KATHARINE HERRMANN,
 ETHEL KEECH,
 ELEANOR LEWIS,
 EMMA LUNGREN,
 IRENE LOUCKS,
 LELA LYMAN,
 FLORENCE MACFARLAND,
 FLORENCE MILLER,

ELIZABETH MORTON,
 ELIZABETH MYRICK,
 JEAN PENNOCK,
 EDNA POSTLEWAITE,
 MARION PRAED,
 GRACE PRICKETT,
 MARGUERITE REEVES,
 MARY ROBERTS,
 MARY ROSS,
 EDITH RUDDEROW,
 CAROLINE SHOEMAKER,
 FRANCES SMITH,

MARY SMITH,
 ANNA SPACKMAN,
 MARTHA SPEAKMAN,
 MARY THOMAS,
 MIRIAM VANHORN,
 MILDRED WARNER,
 VERA WAY,
 SARA WEBSTER,
 EDITH WILLIAMS,
 FLORENCE WILSON,
 GERTRUDE WOOD,
 EDITH YOUNG.

1915

EDITH BANER,
 ETHEL BURNETT,
 REBA CAMP,
 ETHEL COLLINS,
 HELEN CULIN,
 HANNAH DARLINGTON,
 BERTILA DELAPLAINE,
 KATHARINE DENWORTH,
 HELEN ELMORE,

HELEN EVANS,
 REBEKAH FAIRLAMB,
 ELIZABETH GAGE,
 JESSICA GRANVILLE-SMITH,
 ETHEL HARVEY,
 FANNIE HILL,
 HELEN JANEWAY,
 ERMINA JONES,
 MARGARET KERR,

HELEN MEANS,
 FRANCES MERRITT,
 ANNA MILLER,
 AGNES O'BRIEN,
 LILLIAN PILE,
 DOROTHY POWELL,
 MABEL RICHARDS,
 ELIZABETH ROBERTS,
 RACHEL ROBERTS,

ELINOR ROBINSON,
 RENA ROTHNER,
 SARAH SHEPPARD,
 ETHEL SHOEMAKER,
 RUTH SHORT,
 LEILA TAYLOR,
 ELIZABETH VANHAAGEN,
 ELOISE VEST,
 JOSEPHINE WILSON.

The Joseph Leidy Scientific Society

The Scientific Society was organized in March, 1895, and later received the name of The Joseph Leidy Scientific Society of Swarthmore College. Its object is to keep abreast with the discoveries in the scientific world. There are five sciences included in the work of the association: Astronomy, Biology and Physiography, Chemistry, Engineering, and Physics. The programs of the meetings consist of a report from the instructors in each of the above departments concerning the recent discoveries in their respective sciences. Papers are then read by different members on topics of scientific interest, followed by an open discussion by the Society. The interesting character of these programs is shown by the full attendance at the meetings, from both the College and the borough.

The residents of the borough of Swarthmore are eligible to membership, as well as the students and officers of the College. The meetings are held on the second Third-day evening of alternate months during the College year.

Officers

President:
H. ELLIOTT WELLS.

Vice-President:
EUGENE E. AYRES, JR.

Secretary:
MILDRED G. HOADLEY.

Members

GELLERT ALLEMAN,
BENJAMIN F. BATTIN,
LOUIS J. BRADFORD,
ARTHUR T. COLLINS,
EZRA T. CRESSON, JR.
GEORGE B. CRESSON,

ELIZABETH B. HALL,
GEORGE A. HOADLEY,
MRS. GEORGE A. HOADLEY,
CARRIE B. KILGORE,
ARTHUR D. LATIMER,

SCOTT B. LILLY,
W. ROSS MARRIOTT,
HENRIETTA J. MEETEER,
JOHN A. MILLER,
SAMUEL C. PALMER,

HOWARD G. POTTER,
T. JAY SPROUL,
SPENCER TROTTER,
H. LEE WARD,
JOSEPH H. WILLITS,



THE JOURNAL OF THE SOCIETY

REORGANIZED AS
THE JOSEPH LEIDY SCIENTIFIC SOCIETY
1895

1912

EUGENE E. AYRES, JR.,
 ELISABETH H. BARTLETT,
 FAY BURGER,
 A. LORRAINE FITCH,
 CLARA E. FRAZEE,
 CLAUDE F. GILCHRIST,
 MARGARET E. GREEN,

R. WRIGHT HACKMAN,
 J. ERNEST HARTMAN,
 MILDRED G. HOADLEY,
 CORNELIA L. LOUNSBURY,
 SALLIE S. McSPARRAN,
 MARY E. OSGOOD,
 MARCO T. RICAURTE,

BYRON T. ROBERTS,
 HAROLD S. ROBERTS,
 ANNA Y. SATTERTHWAITE,
 AUSTIN A. SCOTT,
 MABEL L. STINER,
 HELEN SHINN,
 EDITH N. SWAYNE,

THOMAS R. TAYLOR,
 CHARLES G. THATCHER,
 H. ELLIOTT WELLS,
 WARREN W. WEAVER,
 ANNA D. WHITE,
 MARTHA WILLETS,

1913

K. ELSIE ANDERS,
 IVA A. APPLEBY,
 MARY F. BLACKBURN,
 LILLIAN BOYT,
 HARPER V. BRESSLER,
 RUSSELL M. COOK,
 DAVID T. DUNNING,
 E. KATHRYN FELL,

E. JOSEPHINE FOSTER,
 W. RUSSELL GREEN,
 VIRGINIA P. GRIEST,
 ALDEN B. JONES,
 WILLIAM V. KERNS,
 ROSWITHA KUDLICH,
 EDITH KINNARD,
 FRANCIS M. MACDOWELL,

LETITIA McHOSE,
 HENRY L. MESSNER,
 MARY MULLEN,
 ELIZABETH B. OLIVER,
 ANNA OPPENLANDER,
 ELIZABETH J. PHILLIPS,
 JAMES J. SCHOCK,
 ADALINE SEMPLE,

MARION R. STEARNE,
 J. RUSSELL SNYDER,
 CHARLES G. SHEPPARD,
 NEWTON E. TABLE,
 ANNA WORRELL,
 JOSEPH S. WEBB,
 MARY WELSH,
 WILLARD F. WILLIAMS,

1914

EDITH S. BLACKBURN,
 FREDERICK D. BLUMHARD,
 W. H. GIBSON BRADFIELD,
 PAUL B. BROWNING,
 RAYMOND T. BYE,
 AUBREY E. FOX,
 GEORGE W. GRIEST,

EDITH R. HARPER,
 CHARLES B. HOUSTON,
 WASHINGTON HULL, JR.,
 MAURICE M. LUTZ,
 JOHN J. MATTHEWS,
 NORMAN L. MACKISSICK,
 JOEL M. MELICK,

ROGER B. OWINGS,
 GILBERT R. PHILLIPS,
 CLAYTON T. ROGERS,
 JACOB T. SCHLESS,
 EARLE R. SEAMAN,
 WILLIAM O. SOYARS,

MARTHA T. SPEAKMAN,
 C. JACKSON WATERS,
 SARA WEBSTER,
 MABEL A. WERNER,
 GERTRUDE K. WOOD,
 EDITH R. WILLIAMS,

1915

BENJAMIN S. CLIME,
 ANNA L. MILLER,

SAMUEL B. RICHARDS,
 WILLIAM P. SCHAEFER,

NORMAN SHERRERD,
 WILLIAM H. WARD,

WALTER A. WEEKS,
 JOHN S. WILLIAMS,



GLEE CLUBS.

Men's Glee Club and Mandolin Club

Leader of the Glee Club: CHARLES A. SMITH, '12.

Leader of the Mandolin Club: GILBERT R. PHILLIPS, '14.

Director: ROY BENNETT PACE.

Manager: DAVID T. DUNNING, '13.

Glee Club

First Tenors:

W. RUSSELL GREEN, '13; JOEL M. MELICK, '14; CHARLES C. SHEPPARD, '13; CHARLES A. SMITH, '12; ALBERT R. STRANG, '14

Second Tenors:

RUSSELL M. COOK, '13;

ROLAND H. CREW, '13;

WASHINGTON HULL, JR., '14;

JOHN J. MATTHEWS, '14;

J. STEPHENS VAN SYCKEL, '13;

J. STANLEY WETHERALD, '15.

First Basses:

LOUIS J. BRADFORD, '11;

EDWIN R. MURCH, '14;

JOHN W. RAYMOND, JR., '14;

JOSEPH H. WILLITS, '11;

CHARLES A. COLLINS, '12;

HAROLD S. ROBERTS, '12;

NORMAN SHERRERD, '15.

Second Basses:

CHARLES S. DOAN, '12;

ALDEN B. JONES, '13;

JAMES E. MITCHELL, '12;

LAURENCE P. SHARPLES, '12;

DAVID T. DUNNING, '13;

WILLIAM W. MATSON, '15;

GILBERT R. PHILLIPS, '14;

ARTHUR P. TANBERG, '10.

Mandolin Club

First Mandolins:

PHILIP J. CARPENTER, '13;

WILLIAM W. MATSON, '15;

ROLAND H. CREW, '13;

W. CHRISTIE MACLEOD, '14;

GILBERT R. PHILLIPS, '14

Second Mandolins:

HARPER V. BRESSLER, '14;

MEYER W. GINSBERG, '14;

CHARLES H. OSMOND, '15;

LAURENCE P. SHARPLES, '12.

Guitar:

WARREN E. GATCHELL, '14.

SCHEDULE OF CONCERTS

February 16th, at Moorestown.

February 17th, at Wilmington

March 9th, at Haverford.

March 15th, at Swarthmore.



Young Women's Glee Club

(Under the direction of undergraduates.)

Leader: PHEBE LUKENS.

Manager: IVA APPLEBY.

Assistant Leader: ELIZABETH B OLIVER.

Assistant Manager: MABEL WERNER.

First Sopranos:

LUA E. BLAIR,
TREVA G. BLAIR,
ALICE L. BUCHER,

ANNA S. CLEMENT,
BESSIE C. COLLINS,
ANNA E. DANA,

PHEBE LUKENS,
ELIZABETH B. OLIVER,
CATHARINE W. PUGH,

MARY W. ROSS,
MARIE STUYERS,
MABEL A. WERNER.

Second Sopranos:

MARY J. ANDERSEN,
LOUISE K. CLEMENT,
MABEL L. CRAFT,

SUSAN B. EAVENSON,
BLANCHE GERHART,
MARY C. LANGE,

ELLEN J. MILLER,
ELIZABETH M. ROBERTS,

MARY C. ROBERTS,
JENNIE H. YERKES.

First Altos:

MARIE BENDER,
MARGARET BISHOP,

JOSEPHINE FOSTER,
MARGARET KERR,

MARGARET A. MCINTOSH,
MARIAN V. PHILIPS.

MARY REED,
ETHEL SHOEMAKER.

Second Altos:

IVA A. APPLEBY,

MARION COLES,
FLORENCE C. MILLER,

ANNA OPPENLANDER,
DOROTHY PHILLIPS,

MARY E. SCHMIDT.

Accompanist:

IVA A. APPLEBY.



Ten Hungry Devils

MOTTO: *All our cares in one great point combine the business of our lives, that is, to dine.*

His Satanic Majesty: TOD EBERLE.

Wielder of the Glowing Fork: DON VAN TRUMP.

Guardian of the Scarlet Robes: JACK REID.

Keeper of the Witches' Hair: Jake Schock.

Polisher of His Majesty's Horns: FRED GIEG.

Chief Stoker in the Hellish Inferno: EARLE SEAMAN.

Provoker of Devilish Deeds: AL BAKER.

Devils in Flesh

Trustees:

JAY SPROUL,

HARRY GILLAM.

Directors:

ROY DELAPLAINE,

HENRY MESSNER.

Devils at Large

BEN POLLOCK,

JAKE VERNON,

TONY WELLER.

Imps

BEN CLIME,
RUSSELL COOK,

AL GANDY,
FOLGY HOWELL,

PETE HUNTER,
JAY MONAGHAN,

TOM McCABE.
ALLYN ROGERS,

HERB SMITH,
HERB TILY,

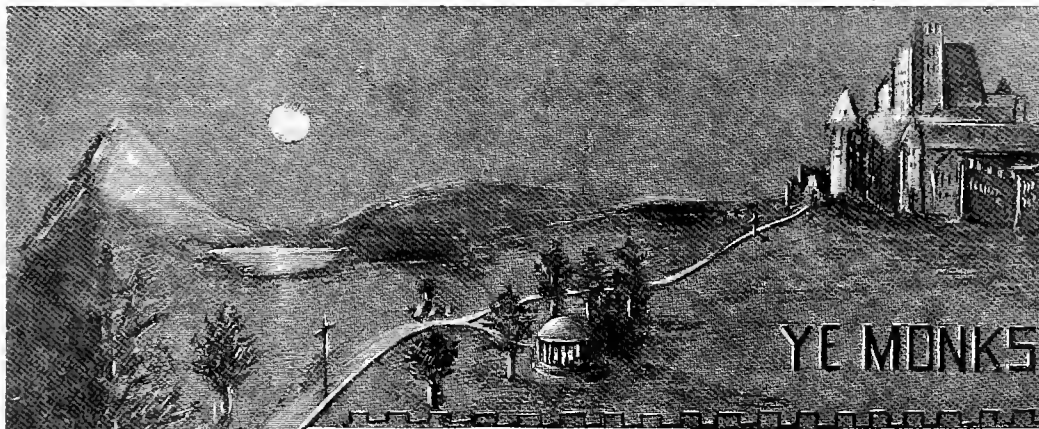

Ye Monks of the Black Couul

Ye Father Abbott:

C. F. GILCHRIST.

Ye Prior:

LAURENCE SHARPLES.

Ye Scribe:

ERNEST HARTMAN.

Ye Scueschal:

PRESTON ROBERTS.

Ye Chanter:

CHARLES SMITH.

Ye Monks:

DONALD FERGUSON.
(Monk of the Pilgrimages)
ALBERT STRANG,
JOEL MELICK.

T. R. TAYLOR,
(Friar of the Golden Bowl)
GEORGE GRIEST,
JOHN RAYMOND,

RAYMOND STORR,
(Friar of the High Tabernacle)
ERNEST HARTMAN,
JAMES MCGOVERN,

LAURENCE SHARPLES,
CLAUDE GILCHRIST,
MAURICE LUTZ,
PRESTON ROBERTS.

Ye Friars:

ROGER OWINGS,
CHARLES COLLINS,

JAMES MITCHELL,
NORMAN MACKISSICK,

JOHN RUSH,
ROY DURBUROW.

Ye Monks Doing Penance Abroad:

CONRAD WICKHAM,
ROBERT CREWS,

GEORGE BOUGHTON,
LAWRENCE BEECHER,

FRANK GASKILL,
RICHARD MURFIT.

Gamma Iota Kappa



ELISABETH HALLOWELL BARTLETT, '12,
EDITH SHARPLESS BLACKBURN, '14,
MARY FERRIS BLACKBURN, '13,
MARY CAROLYN BLACKSTONE, '15,
MARION COLES, '13,
HELEN COLLINS CULIN, '13,
ESTHER KATHRYN FELL, '13,
AVIS LORAIN FITCH, '12,

DOROTHEA FITCH, '14,
ELIZA JOSEPHINE FOSTER, '13,
CLARA ELIZABETH FRAZEE, '12,
ELEANOR ASHTON LEWIS, '14,
MARGARET ANNE MCINTOSH, '15,
CATHERINE WHITE PUGH, '15,
ISABEL ROBERTS PUGH, '15,
ELINOR ROBINSON, '15,
ALEXANDRA BEATRICE ROGERS, '12,

CAROLINE SHOEMAKER, '14,
ETHEL SHOEMAKER, '15,
MARY EMMA SCHMIDT, '14,
CAROLINE HALLOWELL SMEDLEY, '12
ANNA MARGUERITE SPACKMAN, '14,
MARTHA WILLETS, '12,
CATHERINE BOYD WILLIAMS, '13,
GERTRUDE KING WOOD, '14.

Delta Alpha Sigma

Established 1896.



D AMY BAKER, '12,

E ALICE BOLTON, '12,

L ANNE S. HAINES, '12,

T MARY E. OSGOOD, '12,

A ELEANOR A. RITTENHOUSE, '12.

A IVA A. APPLEBY, '13,

L RUTH CARLILE, '13.

P ELIZABETH KELLER, '13,

H ELIZABETH OLIVER, '13,

A NAN OPPENLANDER, '13,

S ADALINE SEMPLE, '13,

I MARJORIE GIDEON, '14,

G MARGARET MARR, '14,

M MARTHA SPEAKMAN, '14,

A MILDBED WARNER, '14.

Buckeye Club



CHARLES S. DOANE, 1912.

RUSSELL M. COOK, 1913.

KENNETH V. FARMER, 1913.

FOLGER B. HOWELL, 1913.

WALTER F. RITTMAN, 1908.

WILLIAM H. G. BRADFIELD, 1914.

WHARTON B. CARROLL, 1914.

AUBREY E. FOX, 1914.

JAMES B. MCGOVERN, 1914.

EARL A. HUNTER, 1915.

SAMUEL B. RICHARDS, 1915.

WILLIAM H. WARD, 1915.

The Phoenix

Founded 1881.

Editor:

WILLIAM K. HOYT, '12.

Associate Editors:

THOMAS R. TAYLOR, '12.

ANNE S. HAINES, '12.

Local Editors:

LLOYD LEWIS, '13.

NAN OPPENLANDER, '13.

Alumni Editors:

WILLIAM H. TILTCHER, '00,
Swarthmore, Pa.

ANNA L. CURTIS, '04,
Swarthmore College.

Advisory Board:

PROF. G. E. BLESSING,
PROF. PAUL M. PEARSON.

JOSEPH H. WILLITS, '11,
ELISABETH H. BARTLETT, '12.

J. ARTHUR PANCOAST, '13.
EDITH R. WILLIAMS, '14.

Business Manager:

WALTER E. COX, '13.

Young Men's Christian Association

Branch of the National Intercollegiate Association.
Established at Swarthmore, September, 1910.



Officers

For the Year 1911-1912.

President: H. L. MESSNER.

Vice-President: W. K. HOYT.

Secretary: H. S. ROBERTS

Treasurer: E. A. LUCAS.

Young Women's Christian Association of Swarthmore College

Organized February, 1911.

Its purpose is to unite the women students in close religious fellowship, to promote growth of character, and to carry on active Christian work.

Officers

For the Year 1911-1912.

President: MABEL L. STINER. *Vice-President:* CORNELIA L. LOUNSBURY. *Secretary:* CONSTANCE L. BALL. *Treasurer:* HELEN SHINN.

Chairman of Meeting Committee: E. JOSEPHINE FOSTER.

Chairman of Social Committee: ANNA OPPENLANDER.

Chairman of Finance Committee: HELEN SHINN.

Chairman of Social Service: MARY ALDEFER.

Chairman of Membership Committee: ANNA M. SPACKMAN.



The GARNET S



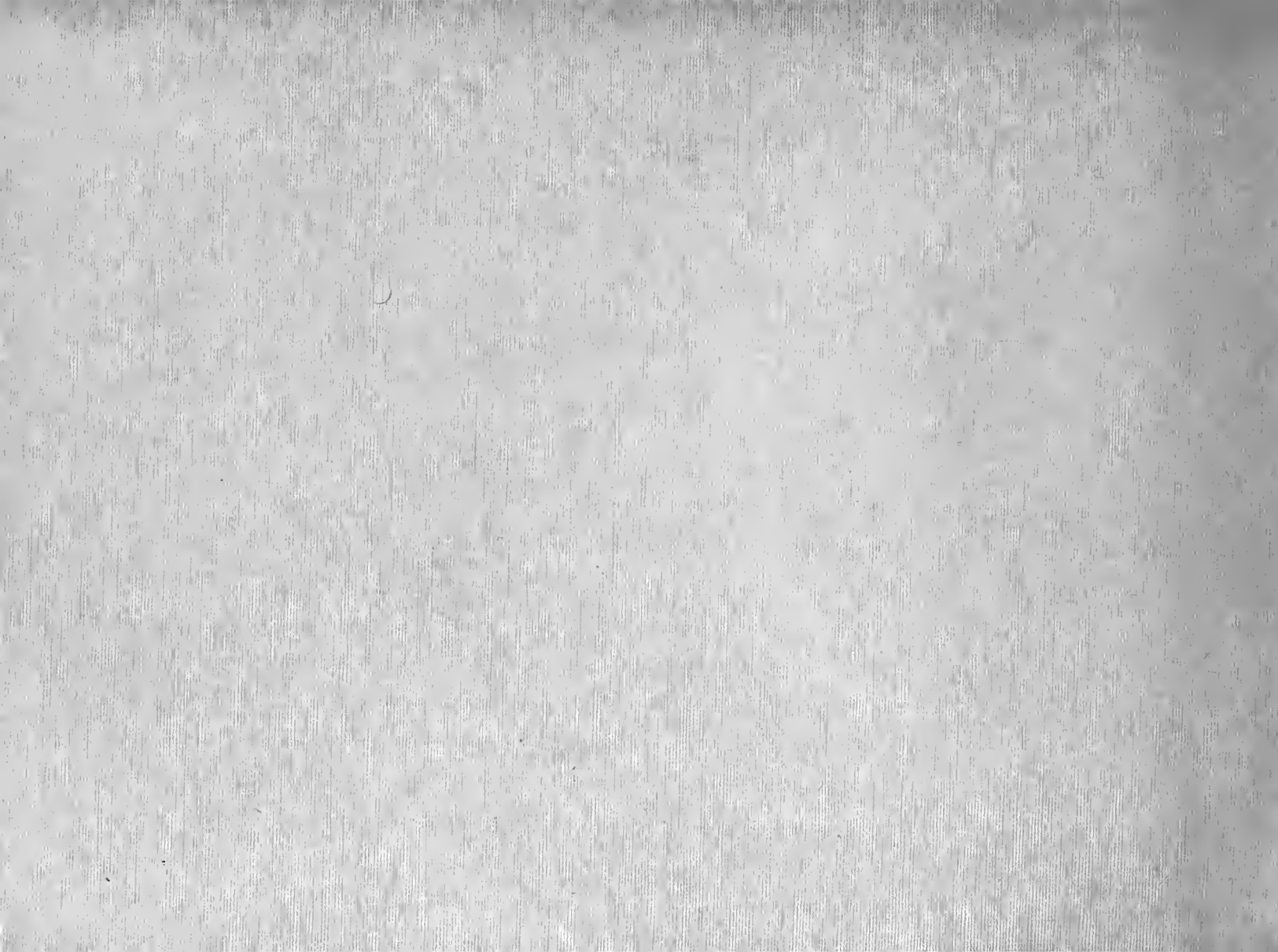

Men's Athletics

Swarthmore College Athletic Association

Organized November 14, 1877.

MOTTO: "*Mens sana in corpore sano.*"

Officers, 1911-1912

President: CHARLES A. SMITH,

Vice-President: WALTER L. LUKENS,

Secretary: WILLIAM K. HOYT,

Treasurer: CHARLES A. COLLINS.

Athletic Council

President A. A.: CHARLES A. SMITH,

Treasurer of A. A.: CHARLES A. COLLINS.

Physical Director: J. LE ROY ROTH,

Football Captain: L. FRED GIEG,

Football Manager: RAYMOND C. STORB,

Baseball Captain: ALBERT B. BAKER,

Baseball Manager: JOHN S. REID,

Lacrosse Captain: PRESTON T. ROBERTS,

Lacrosse Manager: CHARLES G. THATCHER,

Basketball Captain: CHARLES A. SMITH,

Basketball Manager: JAMES E. MITCHELL,

Track Captain: W. HARRY GILLAM,

Track Manager: LAURENCE P. SHARPLES,

Tennis Manager: EUGENE E. AYRES,

Assistant Football Manager: ALBERT B. BAKER,

Assistant Baseball Manager: WILLARD F. WILLIAMS,

Assistant Lacrosse Manager: HENRY L. MESSNER,

Assistant Basketball Manager: W. HARRY GILLAM,

Assistant Track Manager: ROY W. DELAPLAINE.

Wearers of the "S"

FOOTBALL "S"

B. S. CLIME,
R. W. DELAPLAINE, 1913,
LE. R. DURBOROW,
C. A. EBERLE,

D. R. FERGUSON,
L. F. GIEG, 1913,
R. H. HALTOM,
F. A. HOWELL, 1913,

E. A. HUNTER,
M. M. LUTZ,
N. L. MACKISSICK,
J. B. MCGOVERN,

J. M. MELICK,
H. L. MESSNER, 1913,
R. C. STORB, Manager,
N. E. TARBLE, 1913.

TRACK "S"

L. J. BRADFORD,
R. W. DELAPLAINE, 1913,

C. A. EBERLE,
W. H. GILLAM, JR., 1913,

W. D. HALSEY, Manager,
J. J. SCHOCK, 1913,

R. C. STORB.

LACROSSE "S"

C. A. COLLINS,

W. E. LUKENS,

H. L. MESSNER, 1913,

B. T. ROBERTS,

P. T. ROBERTS,

C. J. WATERS.

BASKETBALL "S"

A. B. BAKER, 1913,

C. A. EBERLE.

L. F. GIEG, 1913,

C. F. GILCHRIST,

J. E. MITCHELL,

C. A. SMITH,

T. J. SPROUL.

W. W. WEAVER,

BASEBALL "S"

A. B. BAKER, 1913.
C. A. EBERLE,

L. F. GIEG, 1913,
C. F. GILCHRIST,

T. J. SPROUL,
G. E. TARBLE, 1913,

N. E. TARBLE, 1913.

FOOT BALL.



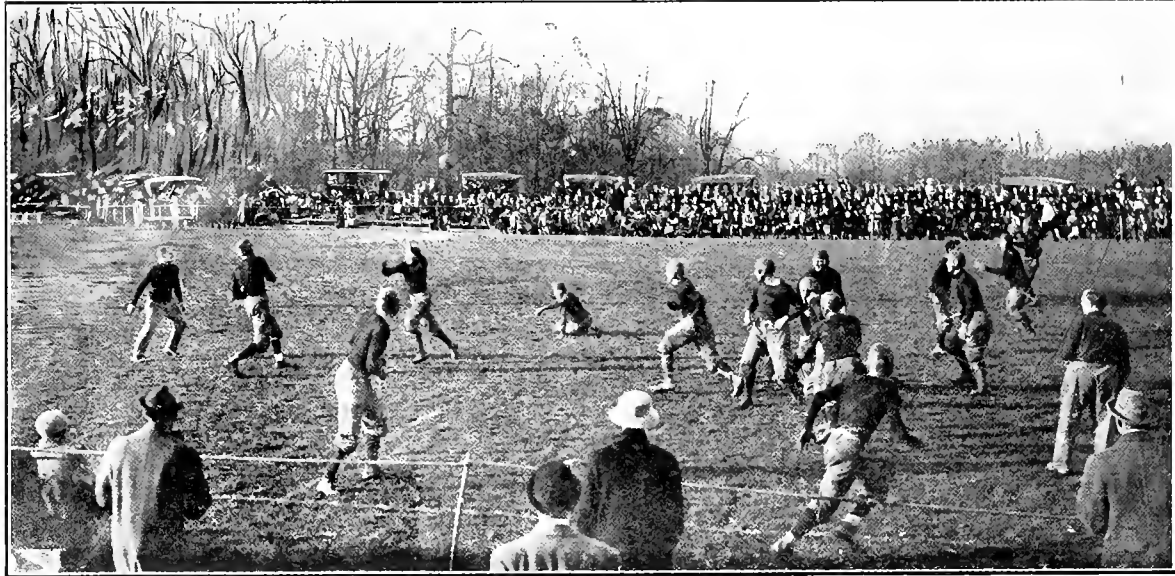

Football



Swarthmore opened the season by playing a no-score game with Delaware and losing the second game to Lafayette by the score of 11 to 5. This was the first time Swarthmore had scored on Lafayette for several years, and indicated that the Garnet team was out to play the game. Nor were Swarthmoreans to be disappointed, for upon this defeat followed a series of six straight victories. The third game, a hard-earned victory over the University of Virginia, was her only defeat during the season. The fourth game, with Stevens, proved an easy victory. We next wiped out the dark defeat of the previous year at the hands of Rutgers by beating her 21 to 0. Then followed hard-fought battles with Ursinus, Lehigh, and Dickinson, all of which resulted in close victories for the Garnet. Swarthmore again ranked among the best college teams on the gridiron.



Only eleven players were granted the "S"; two of these were chosen for the All-State Team, McGovern at guard and Gieg at half-back. Howell at tackle was selected for a place on the third All-State Team.

A great deal of the credit for the success of the season is due to Coach Brooke and to trainer Roth. Next season should be even more successful with Gieg re-elected Captain and with every member of this year's team still in college.



Football Team

SEASON 1911.

Coach:
GEORGE H. BROOKE.

Manager:
R. C. STORB.

Left Half-back:
J. M. MELICK.

Full-back:
B. S. CLIME.

Right Half-back:
F. L. GIEG (Capt.), 1913.

Left End:
R. H. HALTOM.

Quarter-back:
N. L. MACKISSICK.

Right End:
R. W. DELAPLAINE, 1913.

Left Tackle:
F. B. HOWELL, 1913.

Right Tackle:
M. M. LUTZ.

Left Guard:
J. B. MCGOVERN.

Right Guard:
E. A. HUNTER.

Centre:
H. L. MESSNER, 1913.

Substitutes:
C. S. DOAN,

L. P. SHARPLES,

D. R. FERGUSON.

RESULT OF SCHEDULE

			S.	O.
September	30.	Delaware	at Swarthmore	0 0
October	7.	Lafayette	at Easton	5 11
October	14.	University of Virginia	at Charlottesville, Va.	9 8
October	21.	Stevens	at Hoboken	16 0
October	28.	Rutgers	at Swarthmore	21 0
November	4.	Ursinus	at Swarthmore	6 2
November	11.	Lehigh	at South Bethlehem	9 2
November	18.	Dickinson	at Swarthmore	18 0

Totals—Swarthmore, 84; Opponents, 23.

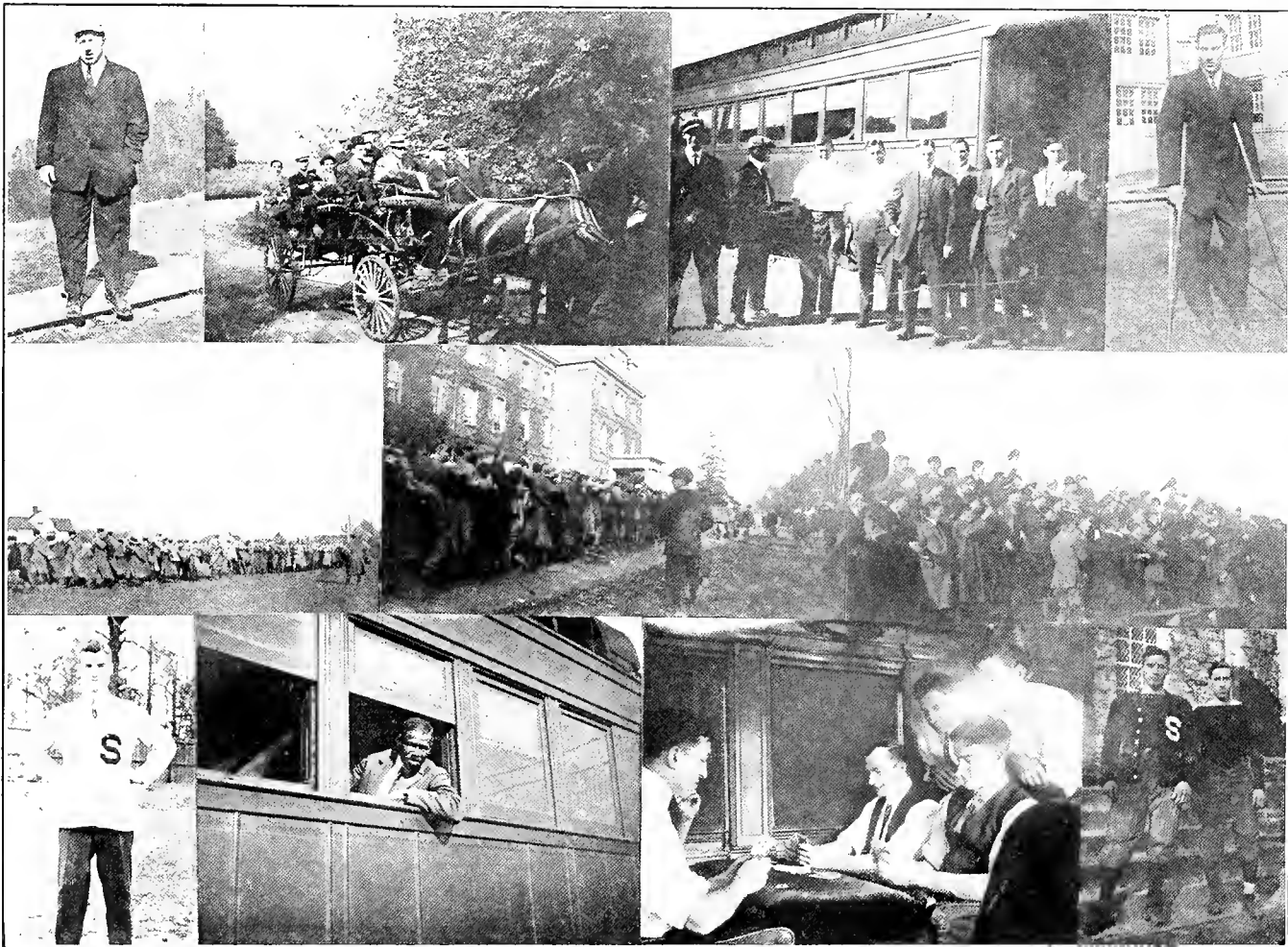



FIVE won, four lost, and one tied is the baseball story for 1911. The defeats, with one exception, came early in the year and before the team struck its stride. The southern training trip was uninteresting save for Geig's home-runs that made him the hero of North Carolina.

The big game with Penn was lost, 3 to 1, but only after a game fight and with that transient thing called "baseball luck" against us. Two defeats came in rapid succession, then the team put their heads together, tightened up each other's belts, and sailed in. Four victories out of the next five games shows the speed at which they sailed. The defeat was a desperate twelve-inning affair that was a much better game than our first victory. These last triumphs turned the season from a frost to a success, and changed our opinion of their gameness.

For 1912 we lose the old war-horses, Captain Gaskill, Ex-Captain Wickham, and the grizzled veteran, Boughton. Albert Baker, '13, has been elected to lead the team; the buckwheat battery, Newt and George, will be back; the slugger Gieg and the strong-armed Gilly will again be at the corners of the diamond, so you can't blame us for feeling confident about the season.



"Al" Baker, Cap't 1912 N. Torble Gieg Gaskill, Cap't 1911. Gulchrist, Mgr 1911.

Baseball Team

SEASON OF 1911

"EDDIE" MANNING, *Coch.*

J. F. GASKILL, *Captain.*

C. F. GILCHRIST, *Manager.*

T. R. TAYLOR, *Assistant Manager.*

Center Field:

J. F. GASKILL.

Left Field:

C. A. EBERLE.

Right Field:

G. E. TARBLE, 1913.

Second Base:

G. F. BOUGHTON.

Short Stop:

A. B. BAKER, 1913.

Third Base:

C. F. GILCHRIST.

Pitcher:

N. E. TARBLE, 1913.

First Base:

L. F. GEIG, 1913.

Catcher:

C. A. WICKHAM.

Substitutes:

W. W. HILL,

E. A. LUCAS,

W. A. COOGAN.

RESULTS OF SCHEDULE

			S.	O.
March 22.	Delawareat Swarthmore	10	0
March 27.	St. John'sat Annapolis	0	5
March 28.	Catholic Universityat Washington	1	3
March 30.	A. and M.at Raleigh	6	1
March 31.	Trinityat Durham	4	5
April 1.	Trinityat Durham	4	8
April 8.	U. of P.at Philadelphia	1	3
April 26.	Villanovaat Swarthmore	5	5
April 29.	Fordhamat New York	0	5
May 6.	Navyat Annapolis	0	6
May 13.	Lehighat Swarthmore	4	1
May 20.	Albrightat Myerstown	5	6
May 27.	Bucknellat Swarthmore	8	0
June 3.	Ursinusat Collegeville	10	3
June 6.	F. and M.at Swarthmore	11	1



LACROSSE



B WARTHMORE opened the season last spring by defeating the New York Lacrosse Club. Things looked as though we were again going to have a championship team, especially after the defeat of the invincible Crescent Athletic Club's team on their own grounds. But our hopes were dashed when our old rivals, Johns Hopkins, won the third game from us in the last five minutes of play after we had been leading them all the way. A few days later the Navy handed us another defeat, which shut out all of our chances for the championship. However, the Garnet players were not to be put down all around, and so they won the next two games, which were with Lehigh and Stevens. In the two final games the Indians and Mt. Washington won out.

The schedule for this year consists of games with the best teams in the country. With a nucleus of the old players back and many candidates for the vacancies, Coach L. A. Whitehead, of Toronto, will probably be able to develop another championship team.

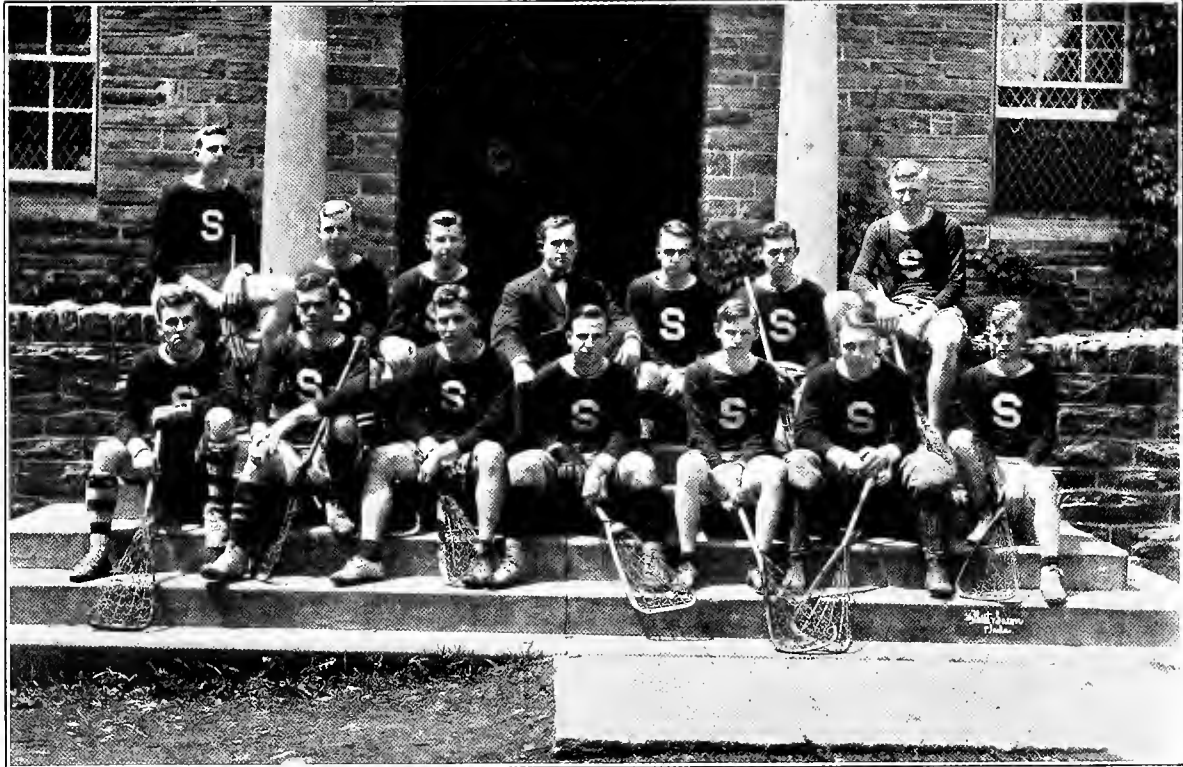

Lacrosse Team

SEASON 1911

Coch:

L. A. WHITEHEAD.

Manager:

E. ROBERTS.

Goal:

F. W. ATKINSON.

Point:

H. L. MESSNER, 1913.

Corner Point:

A. S. ROBINSON.

First Defense:

H. L. MILLAR.

Second Defense:

H. L. MILLER.

Third Defense:

C. A. COLLINS.

Center:

E. ROBERTS.

Third Attack:

B. T. ROBERTS.

Second Attack:

C. J. WATERS.

First Attack:

B. W. COLLINS.

Outside Home:

E. R. PERKINS (Capt.).

Inside Home:

P. T. ROBERTS.

Substitutes:

W. L. LUKENS,

E. Z. WAY,

L. P. SHARPLES,

J. B. MCGOVERN.

RESULTS OF SCHEDULE

		S.	O.
April 8.	New York Lacrosse Club.....at Swarthmore	6	3
April 15.	Crescent A. C.at New York	6	3
April 29.	Johns Hopkinsat Swarthmore	7	11
May 3.	Navyat Annapolis	1	7
May 6.	Stevensat Hoboken	10	9
May 13.	Lehighat South Bethlehem	6	4
May 20.	Carlisle Indiansat Swarthmore	3	7
May 27.	Mt. Washingtonat Baltimore	1	11

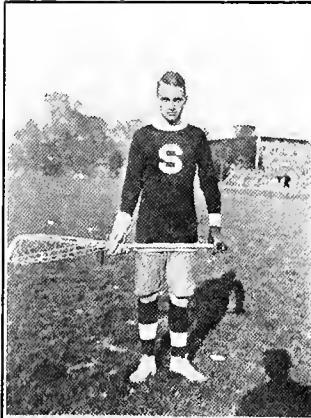

"Zeb" Roberts, Manager 1911



"Rus" Perkins, Captain 1911.

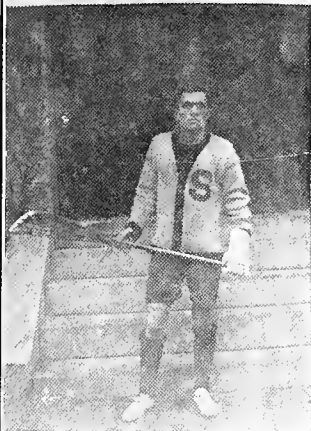

"Pres" Roberts, Captain 1912



"The Moores town Guns"



"Coach" Whitehead.

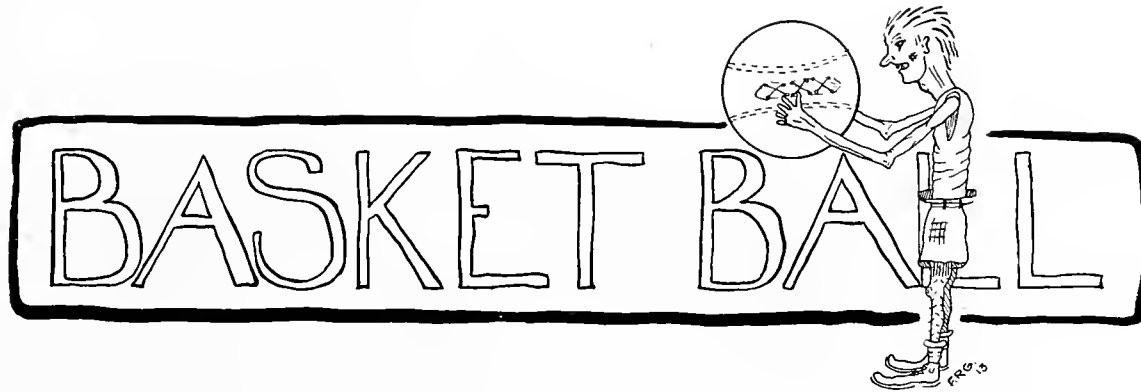

CERTAINLY no college in the country can dispute the claim of this team to the championship. Our quintet was a perfect machine, each part being as strong as every other. The Army gave us the worst scare of the season when they forced us to an extra period to beat them. We had heard much of the strength of the Navy, but we beat her on her own floor, 27 to 19, a thing that no other team has been able to do for three years. State gave us the usual exciting game, but we won out in the last minute of play. The big game of the season was at Pennsylvania, and 32 to 11 shows what we did to her. This was our fourth consecutive basketball victory over Pennsylvania.

Captain Smith deserves all kinds of credit for his work on Swarthmore's basketball teams. He has played in every game for four years, and has captained the team for the last two years. Gilechrist, recognized as the best center and foul-shooter in the country, finished his basketball career with a perfect foul-shooting record in the Pittsburgh game, when he caged twelve out of twelve from the foul line. Mitchell's lightning floor-work and aggressiveness were big factors in the team work. Gieg astounded every audience by his wonderful breaking up of opponent's passes and by his sensational shooting. Baker was the highest scorer on the team, while his opponents scored but one goal on him the whole season. There is no doubt that this was the fastest quintet that Swarthmore has ever had.



Champions of the East

Basket-Ball Team

SEASON OF 1912

Champions of the East

Coach:

R. W. YATES.

Manager:

J. E. MITCHELL.

Forwards:

J. E. MITCHELL.
A. B. BAKER, 1913.

Centre:

C. F. GILCHRIST.

Guards:

C. A. SMITH (Captain).
L. F. GIEG, 1913.

Substitutes:

WEAVER.

MACKISSICK.

RESULT OF SCHEDULE

		S.	O.
January 12.	Univ. of Maryland at Swarthmore	68	18
January 16.	New York University at New York	37	11
January 19.	Dickinson at Swarthmore	54	18
January 26.	Pratt Institute at Brooklyn	45	16
January 27.	Army at West Point	17	15
February 8.	Bucknell at Swarthmore	31	14
February 10.	Navy at Annapolis	27	19
February 17.	Lehigh at Swarthmore	38	11
February 20.	Pennsylvania at Philadelphia	32	11
February 23.	State at Swarthmore	22	20
March 2.	Lehigh at South Bethlehem	28	29
March 8.	Univ. of Pittsburgh at Swarthmore	51	26
Total—Swarthmore, 450; Opponents, 208.			







LAST year's track team did not make what would at first appear to be a very enviable record. The indoor relay team made a good start by defeating the University of Pennsylvania's team in a 2,000-yard race.

At Lafayette the track team was defeated in a snow storm and on an exceedingly heavy track. At State, Bradford and the other distance men were out of condition owing to the long trip and poor food. The stars of this meet were Murfit and Hess. Together they took both places in the hundred and two-twenty. Murfit ran the hundred in ten flat. We won our only home meet, that with Lehigh, by the score of 58 to 43.

Most unfortunate of all was our event at the Penn Relays. Lutz's fall has become a part of the college history. Considering the time of this race (3.29 2-5) in which we finished second, it would be no mistake to say that this team would easily have broken the college record had it not been for this mishap. This was undoubtedly the fastest quartet that Swarthmore has ever had.

In spite of the loss of Hess, Murfit, Bradford, Eberle and Holme, the prospects for this year's team are good. In the first relay of this season, the indoor team succeeded in defeating the Carlisle Indians at Washington. However, they were forced to trail the fleet-footed quartet from Fordham, both at the Columbia meet in New York and at the Booster meet in Trenton.

Manager Sharples has arranged an exceptionally fine schedule, and Captain Gillam looks forward to a successful season on the cinder track.

Results of Meets

2400-YD. RELAY WITH UNIVERSITY OF PENNSYLVANIA.

AT WASHINGTON, D. C., FEBRUARY 4.

Won by Swarthmore. Time, 4 min. 37 sec.

UNIVERSITY OF PENNA RELAY RACES, CLASS A.

AT PHILADELPHIA, PA., APRIL 29.

Won by Carlisle Indians. Time, 3 min. 29 2-5 sec.

Second, Swarthmore. Third, Penn State.

DUAL MEET WITH LAFAYETTE.

AT EASTON, PA., APRIL 22.

Swarthmore, 42; Lafayette, 54.

100-Yard Dash,Time, 10 3-5 sec.

1 MURFIT (S)

2 SHAND (L)

880-Yard Run,Time, 2 min. 7 3-5 sec.

1 BRADFORD (S)

2 KERNS (S)

120-Yard Hurdles,Time, 17 4-5 sec.

1 SPIEGEL (L)

2 MURFIT (S)

High Jump,Height, 5 ft.

1 THOMAS (L)

2 RANKIN (L)

Two-mile Run,Time, 10 min. 58 3-5 sec.

1 FOX (S)

2 LARUE (L)

220-Yard Dash,Time, 24 3-5 sec.

1 HESS (S)

2 SHAND (L)

440-Yard Dash,Time, 52 2-5 sec.

1 BRADFORD (S)

2 THOMAS (L)

One-mile Run,Time, 4 min. 47 1-5 sec.

1 HOLME (S)

2 SHOCK (L)

16-Pound Shot Put,Distance, 36 ft. 3½ in.

1 BEATTY (L)

2 JONES (L)

220-Yard Hurdles,Time, 28 1-5 sec.

1 SPIEGEL (L)

2 SCHOCK (S)

Broad Jump,Distance, 19 ft. 10 in.

1 SHAND (L)

2 GILLAM (S)

Hammer Throw,Distance, 102 ft. 10 in.

1 WAGGONHURST (L)

2 BEATTY (L)



Willets, second in the Pole Vault



Hess, Cap't 1911.



"Tod" winning Hurdles in Lehigh Meet



Holme, winning the mile



Gillam, Cap't 1912

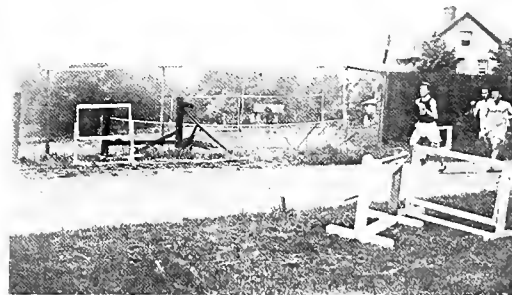

Bradford, winning quarter.

DUAL MEET WITH PENN STATE.

AT STATE COLLEGE, PA., MAY 13.

Penn State, 72; Swarthmore, 32.

100-Yard Dash,Time, 10 sec.

1 MURFIT (S)

2 HESS (S)

880-Yard Run,Time, 2 min. 5 sec.

1 FISHER (P. S.)

2 LYDEN (P. S.)

120-Yard Hurdles,Time, 16 3-5 sec.

1 GUYER (P. S.)

2 MURFIT (S)

High Jump,Height, 5 ft. 6 in.

1 MELICK (S)

2 ARMSBY (P. S.)

Two-mile Run,Time, 10 min. 15 4-5 sec.

1 KEISER (P. S.)

2 REEVES (P. S.)

220-Yard Dash,Time, 22 2-5 sec.

1 HESS (S)

2 MURFIT (S)

440-Yard Dash,Time, 51 3-5 sec.

1 BRADFORD (S)

2 LUTZ (S)

One-mile Run,Time, 4 min. 35 3-5 sec.

1 LUM (P. S.)

2 FAULKMAN (P. S.)

16-Pound Shot Pnt,Distance, 37 ft.

1 BARRETT (P. S.)

2 SAULSBURY (P. S.)

220-Yard Hurdles,Time, 25 3-5 sec.

1 MATHERS (P. S.)

2 CHAMBERLAIN (P. S.)

Broad Jump,Distance, 21 ft. 7¼ in.

1 MATHERS (P. S.)

2 MCINTIRE (P. S.)

Hammer Throw,Distance, 110 ft. 4 in.

1 SAULSBURY (P. S.)

2 ENGLE (P. S.)

Pole Vault,Height, 1 ft. 2¼ in.

1 HOSKINS (P. S.)

2 MAYBEE (P. S.)

DUAL MEET WITH LEHIGH,

AT SWARTHMORE, PA., MAY 20.

Swarthmore, 58; Lehigh, 43.

100-Yard Dash,Time, 10 2-5 sec.

1 EBERLE (S)

2 MURFIT (S)

880-Yard Run,Time, 53 sec.

1 BRADFORD (S)

2 TINGES (L)

120-Yard Hurdles,Time, 16 sec.

1 GRAHAM (L)

(Other entrants disqualified)

High Jump,Height, 5 ft. 5½ in.

1 BROWN (S)

2 MELICK (S)

Two-mile Run,Time, 2 min. 5 sec.

1 DAWSON (L)

2 HOLME (S)

220-Yard Dash,Time, 22 3-5 sec.
 1 MURFIT (S)
 2 EBERLE (S)

440-Yard Dash,Time, 53 sec.
 1 BRADFORD (S)
 2 MARKS (L)

One-mile Run,Time, 4 min. 41 2-5 sec.
 1 HOLME (S)
 2 MICKLE (L)

16-Pound Shot PutDistance, 35 ft. 4 in.
 1 WELLS (L)
 2 BAILEY (L)

220-Yard Hurdles,Time, 26 sec.
 1 EBERLE (S)
 2 SCHOCK (S)

Broad Jump,Distance, 20 ft. 8¼ in.
 1 GILLAM (S)
 2 GRAHAM (L)

Hammer Throw,Distance, 112 ft.
 1 BAILEY (L)
 2 WELLS (L)

Pole Vault,Height, 11 ft. 1¾ in.
 1 GRAHAM (L)
 2 WILLITS (S)

PHENIX CUP SPORTS.

AT WHITTIER FIELD, MAY 23.

Won by1913.....54 Points
 Second1914.....51 Points
 Third1912.....20 Points
 Fourth1911.....17 Points

INDIVIDUAL POINTS SCORED.

HighestH. L. MESSNER, 191322 Points
 Second.....R. W. DELAPLAINE, 191316 Points
 Third.....W. H. BROWN, 1913.....13 Points

Swarthmore College Track Records

100-YARD DASH,	F. B. Terrell,	'05.....	9 4-5 sec.
220-YARD DASH,	F. B. Terrell and C. A. Eberle,	'05.....	22 1-5 sec.
440-YARD RUN,	George Henrie,	'11.....	22 1-5 sec.
HALF-MILE RUN,	L. Bradford,	'08.....	49 4-5 sec.
MILE RUN,	R. J. Baker,	'11.....	1 min. 57 4-5 sec.
TWO-MILE RUN,	R. J. Baker,	'07.....	4 min. 31 2-5 sec.
MILE WALK,	P. Parrish,	'07.....	10 min. 14 2-5 sec.
TWO-MILE BICYCLE,	N. H. Mannakee,	'96.....	7 min. 10 2-5 sec.
120-YARD HURDLE,	C. A. Eberle,	'02.....	5 min. 1 sec.,
220-YARD HURDLE,	C. A. Eberle,	'11.....	15 3-5 sec.
POLE VAULT,	S. E. Phipps,	'11.....	25 2-5 sec.
HIGH JUMP,	J. D. Webster,	'12.....	11 ft. 7 in.
BROAD JUMP,	F. L. Thomas,	'89.....	5 ft. 11¼ in.
PUTTING SHOT,	W. F. Krueger,	'98.....	21 ft. 9 in.
HAMMER THROW,	R. W. Maxwell,	'09.....	46 ft. 5½ in.
HURLING DISCUS,	W. R. MacDonough,	'06.....	138 ft. 6 in.
MILE RELAY,	Gillam, Lewis, Hess, Bradford,	'07.....	108 ft. 10 in.
		'10.....	3 min. 28 2-5 sec.

Swarthmore Freshman Track Records

100-YARD DASH,	F. B. Terrell,	'05,.....	9 4-5 sec.
220-YARD DASH,	F. B. Terrell,	'05,.....	22 1-5 sec.
440-YARD RUN,	Sherman L. Garrison,	'10,.....	51 3-5 sec.
HALF-MILE RUN,	L. J. Bradford,	'11,.....	2 min. 3 sec.
MILE RUN,	C. B. Lewis,	'13,.....	4 min. 32 1-5 sec.
TWO-MILE RUN,	H. W. Knight, Jr.,	'05,.....	10 min. 38 sec.
MILE WALK,	W. H. Lippincott,	'99,.....	7 min. 33 3-5 sec.
TWO-MILE BICYCLE,	W. H. Mannakee,	'02,.....	5 min. 1 sec.
120-YARD HURDLE,	C. A. Eberle,	'11,.....	16 3-5 sec.
220-YARD HURDLE,	W. G. Crowell,	'06,.....	27 sec.
POLE VAULT,	S. E. Phipps,	'12,.....	11 ft.
HIGH JUMP,	E. M. Roberts,	'11,.....	5 ft. 8½ in.
BROAD JUMP,	F. B. Terrell,	'05,.....	21 ft. 2¼ in.
SHOT PUT,	W. F. Krueger,	'09,.....	40 ft. 1½ in.
HAMMER THROW,	W. F. Krueger,	'09,.....	120 ft.
HURLING DISCUS,	W. R. MacDonough,	'07,.....	108 ft. 10 in.

GIRLS' ATHLETICS



T.C.F.

Young Women's Athletic Association

Officers

President: ALEXANDRA B. ROGERS.

Secretary: EDITH R. WILLIAMS.

Vice-President: CAROLINE H. SMEDLEY.

Assistant Treasurer: REBECCA T. OSLER.

Treasurer: MARIAN R. STEARNE.

Treasurer of the Cunningham Field Fund: DOROTHY PHILLIPS.

Athletic Council

ALEXANDRA B. ROGERS,

MARIAN R. STEARNE,

EDITH N. SWAYNE,

CAROLINE H. SMEDLEY,

REBECCA T. OSLER,

MARTHA WILLETS,

EDITH R. WILLIAMS,

DOROTHY PHILLIPS,

ELSIE BLANCHARD.

Gymnastics

SEASON 1912

Varsity:

MARTHA WILLETS (Captain),
 MARIAN R. STEARNE (Asst. Captain),

AMY BAKER,
 EDITH N. SWAYNE,
 MARY F. BLACKBURN,

DOROTHY PHILLIPS,
 EDITH R. WILLIAMS,
 ALICE BUCHER,

FLORENCE MILLER,
 CAROLINE SHOEMAKER.

Substitutes:

ELIZABETH PHILLIPS,

AGNES O'BRIEN,

HELEN CULIN.

Class Teams

1912	1913	1914	1915.
EDITH SWAYNE (Captain),	MARY F. BLACKBURN (Captain),	EDITH WILLIAMS (Captain),	HELEN CULIN (Captain),
AMY BAKER (Ass't Captain),	DOROTHY PHILLIPS (Ass't Captain),	ALICE BUCHER (Ass't Captain),	MARY SWISHER (Ass't Captain),
MARTHA WILLETS,	MARIAN STEARNE,	MARIE BENDER,	ELOISE VEST.
ELEANOR HALSEY,	MARION COLES,	BLANCHE GERHART,	AGNES O'BRIEN.
FLORENCE MEREDITH,	ADALINE SEMPLE,	MARJORIE GIDEON,	SARA APPLEBY,
HELEN SHINN,	ELIZABETH PHILLIPS,	FLORENCE MILLER,	MARGARET KERR.
ALEXANDRA ROGERS,	TACY HOUGH,	CAROLINE SHOEMAKER.	SARA SHEPPARD,
MARGARET GREEN.	JOSEPHINE DENNISON.	RACHEL SHOEMAKER.	CAROLYN BLACKSTONE.

Gymnasium Contests

COLLEGE CONTEST.

Winners: First place: EDITH N. SWAYNE. Second place: MARTHA WILLETS. DOROTHY PHILLIPS. ELIZABETH PHILLIPS.
 Third place: CAROLINE SHOEMAKER. MARIE BENDER.

Class Ranking.

Sophomores539 Juniors512 Freshmen498 Seniors456

FRESHMAN CONTEST.

Winners. First place: AGNES O'BRIEN. Second place: SARA APPLEBY. Third place: HELEN CULIN.

Basket-Ball

SEASON 1911

Varsity

EDNA CARPENTER, *Right Forward.*
MARY BLACKBURN, *Left Forward.*

EDITH YOCUM (*Captain*), *Center.*
ELIZABETH HUTCHINSON, *Center Forward.*
EDITH SWAYNE (*Assistant Captain*), *Center Forward.*

ELIZABETH RICHARDS, *Right Guard.*
MAY HAINES, *Left Guard.*

Substitutes:

MARGARET BROOMELL,

LOUISA HARVEY,

ELIZABETH KELLER.

CLASS BASKET-BALL MATCHES FOR CLASS CHAMPIONSHIP AND BANNER WON BY 1911.

Class Teams

1911.

EDNA CARPENTER (*Captain*), *Right Forward.*
LOUISA HARVEY, *Left Forward.*
ELIZABETH YOCUM, *Center.*
ELIZABETH HUTCHINSON, *Center Forward.*
MARGARET BROOMELL, *Center Guard.*
ELIZABETH HALLOCK, *Right Guard.*
EDITH BAKER, *Left Guard.*

1912.

AMY BAKER, *Right Forward.*
MARTHA WILLETS, *Left Forward.*
CAROLINE SMEDLEY (*Captain*), *Center.*
HELEN MARR, *Center Forward.*
EDITH TRACEY, *Center Guard.*
MARY OSGOOD, *Right Guard.*
EDITH SWAYNE, *Left Guard.*

1913.

JOSEPHINE FOSTER, *Right Forward.*
ELIZABETH KELLER, *Left Forward.*
MARTHA SHARPLES, *Center.*
MARY BLACKBURN (*Captain*), *Center Forward.*
TACY HOUGH, *Center Guard.*
DOROTHY PHILLIPS, *Right Guard.*
MARIAN STEARNE, *Left Guard.*

1914.

MARGUERITE REEVES (*Captain*), *Right Forward.*
MARY ROBERTS, *Left Forward.*
MARIE BENDER, *Center.*
ANNA STAPLER, *Center Forward.*
MAY HAINES, *Center Guard.*
EDITH WILLIAMS, *Right Guard.*
RACHEL SHOEMAKER, *Left Guard.*

Field Hockey

Season of 1911

CLASS HOCKEY MATCHES FOR BANNER WON BY 1913.

Scores

Class.	Games won.	Games lost.	Percentage.	Class.	Games won.	Games lost.	Percentage.
1913,	6	0	1000	1914,	3	3	500
1912,	3	3	500	1915,	0	6	0

Hockey Games with Outside Teams

	S.	O.
Oct. 9. Varsity vs. Lansdowne Country Club,.....	1	6
27. Freshmen vs. Friends' Central School,.....	2	4
Nov. 6. Varsity vs. Lansdowne Country Club,.....	3	4
11. Freshmen vs. Moorestown Friends' School,.....	3	6
17. Freshmen vs. Friends' Central School,.....	8	1

Varsity

LOUISE LAWTON, *Goal.*

MAY HAINES, *Left Full.*

EDITH SWAYNE, *Right Full.*

ELIZABETH KELLER, *Left Half.*

ALEXANDRA ROGERS (*Captain*), *Center Half.*

MARION COLES (*Assistant Captain*), *Right Half.*

CAROLINE SHOEMAKER, *Left Wing.*

MARTHA WILLETS, *Left Inside.*

MARY BLACKBURN, *Center Forward.*

AMY BAKER, *Right Inside.*

CATHERINE WILLIAMS, *Right Wing.*

Substitutes:

MARTHA SHARPLES,

MARGUERITE HALLOWELL,

IVA APPLEBY.

Class Teams

1912.

CORNELIA LOUNSBURY, *Goal*.
MATTIE PRESSEY, *Left Full*.
EDITH SWAYNE, *Right Full*.
CAROLINE SMEDLEY, *Left Half*.
ALEXANDRA ROGERS, *Center Half*.
MARGARET GREEN, *Right Half*.
NATALIE TURNER, *Left Wing*.
AMY BAKER, *Left Inside*.
MARTHA WILLETS (*Captain*), *Center Forward*.
CLARA FRAZEE, *Right Inside*.
HELEN SHINN, *Right Wing*.

1913.

LOUISE LAWTON, *Goal*.
MARIAN STEARNE, *Left Full*.
REBECCA OSLER (*Captain*), *Right Full*.
MARGUERITE HALLOWELL, *Left Half*.
ELIZABETH KELLER, *Center Half*.
MARTHA SHARPLES, *Right Half*.
IVA APPLEBY, *Left Wing*.
RUTH CARLILE, *Left Inside*.
MARY BLACKBURN, *Center Forward*.
MARION COLES, *Right Inside*.
CATHERINE WILLIAMS, *Right Wing*.

1914.

ANNA DANA, *Goal*.
MAY HAINES, *Left Full*.
KATHARINE HERRMANN, *Right Full*.
ELEANOR LEWIS, *Left Half*.
ELIZABETH MORTON, *Center Half*.
VICTORIA LESLEY, *Right Half*.
EDITH WILLIAMS, *Left Wing*.
BLANCHE GERHART, *Left Inside*.
MARY SCHMIDT (*Captain*), *Center Forward*.
MARIE BENDER, *Right Inside*.
CAROLINE SHOEMAKER, *Right Wing*.

1915.

AGNES O'BRIEN, *Goal*.
HELEN FARLEY, *Left Full*.
CATHERINE PUGH, *Right Full*.
MAUDE ALLEN, *Left Half*.
ESTHER JENKINS, *Center Half*.
CAROLYN BLACKSTONE, *Right Half*.
SUE EAVENSON, *Left Wing*.
MARGARET KERR, *Left Inside*.
HELEN CULIN (*Captain*), *Center Forward*.
RACHEL ROBERTS, *Right Inside (Business Manager)*.
SARA SHEPPARD, *Right Wing*.

Debate Board

President: WILLIAM K. HOYT, '12.

Secretary: W. RUSSELL GREEN, '13.

Treasurer: A. ROY OGDEN, '14.

Student Members:

J. A. CADWALLADER, *Capt. of Debate Squad.*

R. T. BYE.

J. H. WILLITS.

Faculty Members:

DR. PAUL M. PEARSON.

DR. BENJAMIN F. BATTIN.

DR. JOHN A. MILLER.



J. A. CADWALLADER,
Captain of Negative Team.



W. R. GREEN,
Captain of Affirmative Team.

Debates

SWARTHMORE VS. DICKINSON, MARCH 1, 1912.

QUESTION:—"Resolved. That Greek Letter Fraternities, as existing at present in undergraduate colleges, are detrimental to the best interests of the academic world."

At Dickinson.

AFFIRMATIVE—SWARTHMORE.

R. T. BYE, '14. W. R. GREEN, '13 (*Captain*).
C. A. COLLINS, '12. P. M. CUNCANNON, '15 (*Alternate*).

NEGATIVE—DICKINSON:

L. W. AUMAN, '14. C. W. KITTO, '12 (*Captain*).
C. VAN AUKEN, '12. E. B. ROCKWELL, '14 (*Alternate*).

WON BY SWARTHMORE.

At Swarthmore.

NEGATIVE—SWARTHMORE.

A. R. OGDEN, '14. R. LINTON, '14.
J. A. CADWALLADER, '12 (*Captain*).

AFFIRMATIVE—DICKINSON.

A. NAGAY, '14. W. G. TYSON, '15.
A. H. ALDRIDGE, '12 (*Captain*).

WON BY DICKINSON.

SWARTHMORE VS. ZELOSOPHIC SOCIETY.

QUESTION:—Same as Dickinson debate.

NEGATIVE—SWARTHMORE:

R. T. BYE, '14. W. R. GREEN, '13. A. R. OGDEN, '14.

AFFIRMATIVE—ZELOSOPHIC.

I. REES, '12. R. C. MCQUILKIN, '13. F. PARKER, JR., '14.

WON BY SWARTHMORE.

THE POTTER EXTEMPORANEOUS DEBATE, OCTOBER 13, 1911.

QUESTION:—" *Resolved*, That the commission form of government should be adopted by the cities of Pennsylvania."

J. A. CALWALLADER, '12.

W. K. HOYT, '12.

W. R. GREEN, '13.

R. T. BYE, '14.

R. LINTON, '14.

A. R. OGDEN, '14.

W. O. SOYARS, '14.

W. W. MATSON, '15.

First: A. R. OGDEN.

Second: W. R. GREEN.

Third: R. LINTON.

TENTH ANNUAL DECLAMATION CONTEST FOR THE W. W. COCKS PRIZES, NOVEMBER 10, 1911.

EDITH N. SWAYNE, '12.

WILLIAM K. HOYT, '12.

HORACE C. JENKINS, '12.

MARION COLES, '13.

ELIZABETH B. OLIVER, '13.

ANNA OPPENLANDER, '13.

MARY E. PIDGEON, '13.

ELIZABETH E. JACKSON, '13.

First: ELIZABETH OLIVER.

Second: ANNA OPPENLANDER.

Third: EDITH SWAYNE.

YOUNG WOMEN'S EXTEMPORANEOUS SPEAKING CONTEST.

ALEXANDRA B. ROGERS, '12.

IVA A. APPLEBY, '13.

REBECCA T. OSLER, '13.

CONSTANCE L. BALL, '14.

MARY F. BLACKBURN, '14.

BRETTA V. CRAPSTER, '14.

KATHARINE M. DENWORTH, '15.

First: BRETTA V. CRAPSTER.

Second: REBECCA T. OSLER.

Third: IVA A. APPLEBY.

YOUNG MEN'S EXTEMPORANEOUS SPEAKING CONTEST, DECEMBER 15, 1911.

J. A. CADWALLADER, '12.

E. A. HUGHES, '15.

W. O. SOYARS, '14.

W. R. GREEN, '13.

C. A. COLLINS, '12.

T. B. MCCABE, '15.

A. R. OGDEN, '14.

R. T. BYE, '14.

First: W. O. SOYARS.

Second: W. R. GREEN.

Third: A. R. OGDEN.

ANNUAL ORATORICAL CONTEST, FEBRUARY 28, 1912.

"The Conservation of Natural Resources,"...C. A. COLLINS, '12.

"War; The Old Order Changeth,".....J. MONAGHAN, '13.

"Our Cities,".....W. K. HOYT, '12.

"Education and the Problems of the Day,".....R. T. BYE, '14.

"The Issue,".....W. R. GREEN, '13.

"International Peace,"A. R. OGDEN, '14.

First: W. K. HOYT.

Second: A. R. OGDEN.

Third: R. T. BYE.

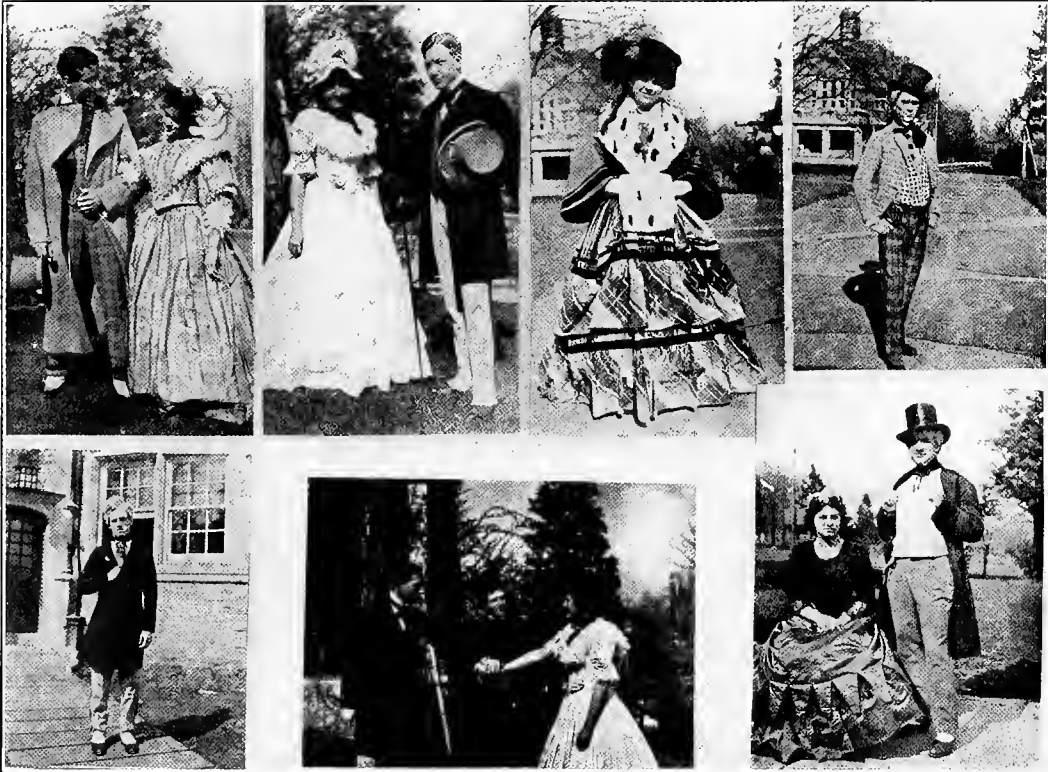

BIG STRIKE

Shops Close, Troops Called Out
EMPLOYERS OBDURATE

(Special telegram to the Friends' Yellow Journal.)

SWARTHMORE COLLEGE, SWARTHMORE, PA.

—The entire force of artisans employed in the Swarthmore Shops went out on strike at noon to-day when their employers refused to grant them their demands for shorter hours. Their complaints are, furthermore, that they do not receive enough credit for the work done and that they will labor no longer under the inconvenience of having six buttons on their overalls, whereas all other workers have eight. If this last clause is denied, they demand as an alternative that their union be officially recognized by the permission to wear union suits in and around the shops.

William Penn Lukens, the chief agitator and instigator of the revolt, when interviewed by our special correspondent to-day, said:

"The union will face the whole world undivided upon this last clause."

(Continued on Page 2)

TERRIBLE CONDITIONS!

UNEARTHED WITHIN A BISCUIT'S
THROW OF PARRISH.

Dr. Scott Nearing, the noted slum sleuth, has just made a startling report concerning the condition in the dormitories of Swarthmore College. That it is impossible for the wretched inhabitants of Wharton Hall to maintain efficiency in their present squalid and congested conditions, is the gist of a harrowing report submitted to Miss Meeteer by the noted bowery authority. He has just returned from an intimate and thorough investigation of the district, having found wild disorder and great confusion.

In one instance he found twelve large men crowded into one room, 4 x 3 $\frac{3}{8}$ size. Eight were piled on one tiny couch, four huddled on a rickety Morris chair, and the other six were compelled to rest on the radiators. The air was intolerable due to clouds of vile tobacco smoke, and the floor was littered with cigarette stubs and ashes. The only food in evidence was a box of "Marshmallow Dainties." Although it was past midnight, sleep was impossible on account of the ribald song and laughter.

In another room he found two wretched

(Continued on Page 5)

BREAKS INTO PARRISH

PROFESSOR GOES NIGHT-WALKING.

(Special to the Friends' Yellow Journal.)

SWARTHMORE COLLEGE, SWARTHMORE, PA.

—Parrish West Wing was the scene of a unique disturbance last night. It was shortly after the lights went out that the girls in number 204 heard an unusual scraping and grating under their window. Visions of night-walkers or midnight elopements flashed into their minds. The elder girl, a beautiful maid of twenty-odd summers, was very much wrought up over the affair, and was thinking of calling "Father Time" to the rescue. The younger girl wanted to call the President of the Student Government to look into the affair. During all of this time the strange noise below was becoming louder and more insistent. Surely someone had opened a window. Both girls leaned over the ledge, breathless with excitement.

"Say," yelled the elder one, softly.

"Huh?" squeaked a man's voice, and the bright moon shone softly on the face of "Benjy" Battin. Under his arm could be seen in the moonlight the Official College Calendar.

(Continued on Page 3)

CO-EDS FIGHT FIRE AT SWARTHMORE

Entire Student Body Turns out to Extinguish Flames Threatening College Buildings.

(From "The Evening Bulletin.")

The entire student body of Swarthmore College, including the co-eds, turned out this afternoon to fight a fire in the woods back of Wharton Hall, the men's dormitory, which for a while threatened several college buildings.

After an hour's hard work the flames were extinguished, the blaze having advanced to within a few yards of the "dorm." The excellent work of the students and the fact that little wind was blowing, alone saved part of the college from destruction.

It is supposed that a spark from a locomotive set fire to the dried leaves with which the wood-land back of the college is plentifully covered. The blaze was discovered by a student in Wharton Hall just after luncheon had started. He hurried over to the dining-room and gave the alarm.

The undergraduates were immediately dismissed from the dining hall and the fire brigade called together. Some of the men attacked the blazing leaves with sticks, while others, assisted by the young women of the institution, formed a bucket line and carried water from the college buildings to the scene of the fire.

Professor R. W. Marriott and W. A. Alex-

ander, the registrar, led the fire fighters. The dry leaves burned fiercely, and it was only after the hardest kind of a battle that the flames were checked. Several trees in the woods caught fire from the burning leaves.

Last fall a fire occurred in the same locality on the campus, but was not as serious as the one to-day. The work of the student body was commended by President Swain, who also praised the efficiency of the special fire brigade.

BIG STRIKE, SHOPS CLOSED

(Continued from Page 1)

General Manager B. S. Potter said:

"We are willing to grant the men shorter hours and more credit, but we cannot afford the two extra buttons."

When a committee from the strikers called upon Mr. Potter to present the alternative to the button demand, he took them aside and attempted to show them its disadvantages. They were, however, obdurate, and retired from the building. While they were within, an angry mob had collected and were casting angry glances at the bosses and throwing fits at the windows. Sympathizers who gathered in *troops*, called out such patriotic sentiments as "The Union Forever" and "United we work, divided we quit."

FRESHMAN:—Say, is that reception parlor open to the public after supper?

JUNIOR:—No little one, only for those invited to the daily Phi Psi house party.

OBESITY! OBESITY!

AWAY WITH IT! NO DRUGS!

Warranted to Reduce an Ounce a Day.

Photos as I was and as I am Sent upon Request.

TESTIMONIALS.

"Knowing 'that nobody loves a fat man,' I was almost in despair until I began to use your cure," writes Tom McCabe.

From Cornelia Lounsbury the following was received: "In two weeks I lost 59 pounds. Now I am able to climb to the fourth floor with ease."

"Until I tried your harmless antidote, I was in the depths of despondency. Deprived of it, I should abandon all hope of acquiring a sylph-like figure," writes the younger daughter of Judge Fitch.

Margaret Clifford writes: "I have had supernatural results with your 'Obesity' remedy."

"While in Paris the past summer," writes Mr. VanSyckel, "I should have been socially ostracized had not a friend advised the use of your magic fat dispeller."

"No longer have I need to weep over the long, slender lines prevalent in the modes of to-day. Your wonderful discovery has brought me hope and joy," is the essence of a grateful letter from Sara Webster.

Send for my confidential book entitled "For Fat Folks Only."

MME. MARJORIE,
15-18 Ba23, Rue de la Paix, Paris.

THE EVENING STORY

AN OLD TALE RE-TOLD.

Johnny Jones and Susie Smith loved with all the pent-up ardor of eight and six long summers respectively. Love burned very bright in these soul mates. They met in the morning with a happy kiss, they parted at night with a long oscillation. He dreamed of her, she murmured his name in her sleep. They deserted the crowds of playful children, and sat in oblivious rapture entwined in each other's arms in all the deep comprehension of love that comes with a first "case." They heeded not the scornful yells of their school-mates. They only sat on the garbage can and built castles in the air. He waited with intense longing outside her school-room door, for the flash of her little plaid skirt which told him that she was free to come to his arms. He learned to distinguish her garment of brilliant rainbow hue the length of the street, and Johnny, the artistic, fell for her once and from thence onward she wore naught else but plaid. He would press the hem of her vari-colored garment to his lips and murmur sweet words of adoration.

Then the blow that falls upon all true hearts fell. Katie Blitz, clad in a weirdly-fascinating robe of yellow moved into the street, and Johnny, the artistic fell for the siren. The color scheme of Katie and her oriental garment of saffron completely eclipsed the little highland plaid skirt of Susie. Susie fled to her home in sorrow,

gently took off the little plaid skirt and used it as a mop for the fast-falling tears.

Johnny Jones soon moved away, but Susie cherished in her heart the short, sweet romance, and oft drew the little plaid skirt from its resting place and wept upon it as she thought of the cruel jilting of Johnny Jones.

Forty years passed, and Susie had grown to be a big girl now, but she remained unmarried. Her heart had broken in that cruel hour of her desertion. One day Mr. John Jones returned to visit old friends. He called Miss Susan Smith on the phone, and asked to be allowed to come around. She coldly said "Yes."

John remembered, ah! too well, that street and number as he stepped up and rang the bell. Slowly steps approached the door from within. It swung open. John stared long, a cry of shame and self-reproach burst from his lips, and he staggered in remorse. For there in the doorway stood Susie Smith, clad in that, yes, clad in that little plaid skirt she had worn forty years before.

BREAKS INTO PARRISH

(Continued from Page 1)

"I couldn't sleep," he whispered. "I told the committee there was a function scheduled for Seventh-day evening, but—I must have dreamed, it wasn't on the calendar. So I came to see. The function is scheduled; it's all right. I can sleep now." His voice trailed away in the stillness of the night.

The inmates of 204 giggled.

BIG DAY COMING FOR HORSEMEN

Ponies to Close Season on Whittier Field.

The annual Derby on the Whittier Track has been scheduled for next Saturday afternoon. All classes are entered, and, judging from the entries, the spectators can expect to witness some very interesting running matches.

"Buck" Howell, the noted trainer from Indiana, has entered a clean-limbed horse, "Fergy," in the All-Swarthmore steeplechase. Among the other entries in this event are "Amy B.," "Dutch(ess)" and "Avis," all of which have given creditable performances in the past. "Amy B." is the favorite. The winner carries the stake.

Young Smith has entered his sorrel "T. R.," who will run with "Sweet Mary" for the Beef stake. In the two-year-old event, the favorite, Strang's gelding "Rush-boy" will run against "Hyland," while the little filly from Kansas will no doubt force them to their limit. "Betty Plum," the Atlantic City trotter, is booked to run with an unknown. With all these familiar names on the lists, the meet on Saturday should be the classiest of the season for real sports.

All the seats have been sold, but the management feels confident in saying that at a meet like this nobody sits down. Even the judges' stand.

Ed.—What made Clime go to church on Sunday night?

Co-ED.—He heard that the Pughs were reserved for college men.

LOST AND FOUND.

(12 words or less, 30c.; additional words, 2c.)

LOST—Under peculiar circumstances, a pair of lady's eyes. Cast upon a gentleman who duly appreciated them but failed to return. Articles mentioned priceless to owner, but useless to others. No questions asked if returned. Address Miss G—, English Dep't., Swarthmore College.

LOST, STRAYED OR STOLEN—My favorite pupil, Miss Blank; has been absent for three consecutive days from my class without adequate reason. Valueless to others, but invaluable to the success of my jokes. Large reward for her return. Address, Dr. Goddard, College.

LOST—My former tact. A suitable reward to the person giving information leading to its recovery. Address, Miss Meeteer, College.

FOUND—In my room, divers and sundry articles belonging presumably to divers and sundry people. Owners may have the same by paying storage. In the future please do not loan me things. Address, Natalie Turner, College.

LOST—All clues as to the perpetrator of the above dastardly deed. Finder will be amply rewarded by being allowed to witness our awful revenge. Address, Room A-2-2, Wharton Hall.

LOST—My nerve; deserted me on February 21. Public is earnestly requested to cooperate with the plans of the owner for its recovery. Signed, "Prexy" Swain.

WEATHER REPORT

OFFICIAL FORECAST.

SWARTHMORE COLLEGE, PA.—Fair weather from the third week in September to third week in January. Fourth week in January: foggy, with frequent showers, followed by rain and foul weather; generally disagreeable winds prevailing. Fair weather from the first of February until the first of June, with the exception of a few thunderstorms the last week in March. First week in June: conditions similar to the last week in January, but much more violent.

S. C. WEATHER BUREAU BULLETIN

STATION	THERMOMETER	RAINFALL	VELOCITY	WEATHER
"Dos" Fitch	90° in Shade	Swift	Sunny
Miss Blanchard	Zero	Slow	Clear
Delaplaine	Temperate	10 in. (1st of year)	Moderate	Partly Cloudy
M. Green	Subj. to Change	Jerky	Variable
E. Bartlett	Warm ?	Strident	Fair
T. McCabe	Melting	Enough to be slushy	Sluggish!	Beamingly Sunny

FOUND—On Wednesday, March 20, all of the furniture from our three rooms, including two couches, three Morris chairs, one table, two desks, one book-case, a typewriter and sundry other chairs, scrap baskets, etc., neatly piled on the beds in our boudoir. Signed, Sharples and Cox.

DEATHS.

DR. GODDARD'S SENSE OF HUMOR.—Physician's attribute death to overwork. All those acquainted with the deceased are invited to attend the obsequies.

TABLE PROBLEM.—Died a natural death. Resurrection will occur next year, if not before. All arrangements are in charge of the girls of the College.

ECONOMICS EXAM.—Killed suddenly—an elementary economics exam. Stabbed from the rear. Interment in charge of Robinson and Swain. Please omit flowers.

MISS MEETEER'S SMILE.—Cause, run-down condition, followed by complete exhaustion, due to overwork for the past five years.

ALL STUDENTS OF COLLEGE.—Died in 1912, slowly and painfully from over-feeding. Board of Managers requested to attend funeral. Too late for flowers.

BACK ROWS OF ZOOLOGY CLASS.—Died gallantly aiding their companions, the three back rows of boys in Dr. Trotter's zoölogy class. Corpses await identification in Dean's parlor. Please hurry. If not called for in five days, bodies will be returned to Dr. Trotter.

Diary of a Feted Freshman

College is gloriously thrilling. I woke up this morning and stared at the yellow-painted walls—I was awful tired after that heavenly dance last night—but if I didn't get up for breakfast I might miss sitting next to L—, who is surely the nicest boy at our table. Of course, I can't help seeing, even if I am a freshman, that he is more interested in me than in that proper "Prunes and Prisms" senior at our table. He says that I haven't lost my school-girl foolishness, and that I mustn't lose it because it is so refreshing after the learned airs of most of the girls out here. And he likes me to wear a pink bow in my hair and that huge white hat. Every afternoon I put it on and walk down the asphaltum when he is playing baseball on the front campus. He says most of the girls are not flossy enough for him—anyway those that criticize are merely jealous. Imagine "Prunes and Prisms" trying to be flossy. I couldn't help laughing when I tried my big hat on her the other day;—she just put her nose up in the air and tried not to look envious of my fluffy prettiness.

Oh that dance last night—! It was simply divine! There never were so many good-looking, attractive men in one college before. I can't decide whether I like an athlete, like "Al" Baker, or a polished man of the world, like "Phil" Carpenter. They both have their good points, you know. When I think I've only been in college two months, and think of all the conquests I've

made—why I wonder if I can get through this year without being engaged.

Sometimes I think they don't mean everything they say. But their eyes are so honest—and I *am* irresistible (I know they mean that because so many men have told me so), especially when I wear that new pink evening frock.

My lessons are horribly uninteresting,—except in one class I sit next to a man with the most fascinating profile I ever saw. Why often I just can't hear what "Ducky" says—anyway I know enough now.

The seniors say that I'll learn. I don't want to.

TERRIBLE CONDITIONS

(Continued from Page 1)

beings making pitiful efforts to sleep in a single bed. Riley Bressler, the unfortunate one, who was wedged between his shivering bed-fellow and the wall, when interviewed, smiled pathetically and told of being compelled nightly to act as foot-warmer for the cold, cold feet of "Fat" McGovern. No food was in evidence in this room. In another section he visited the so-called suites, "but they didn't smell like it," he testifies. Every man he met claimed to have a wife, and some said they had two, but in no instance were they found to be at home.

Dr. Nearing concludes his report by saying that the only encouraging thing to be found in the whole system was the efforts of a young sister of charity, who has devoted her whole life to the maintainance of a free hospital for those who fall beneath the terrible grind of toil.

A REMINISCENCE

It was in those good old days when the boys still roomed on Fourth Hall Parrish. Joe Brown was a very bashful freshman who, because he was a day-student, had never been up to the boys' rooms. One day a burly sophomore gave him two suit-cases and ordered him to take them to Frank Hamilton's room. Joe asked the first friendly freshman he met where Hamilton roomed. "Up on West," said the freshman. Joe, thinking himself pretty well versed in the points of the compass, proceeded to climb the West steps, bending under the weight of the two heavy suit-cases. Arriving on the second floor, fatigued from the ascent, and not seeing anyone to offer information, Joe pushed through the swinging doors. He continued to the end of the hall, but still he saw no one. So he set down those two suit-cases, made up his mind, after much deliberation, just what he was going to say, then knocked feebly on the door in front of him. "Come in," called a girl's cheery voice, but Joe was not cheered, nor did he "come in." He was petrified. In a moment the door was flung open, and a girl clad in a flowing kimona appeared in the door-way. Joe had decided what he was going to say, and in his embarrassment he blurted out, "Is Frank Hamilton in there?"

BRIGHT FRESHMAN:—Miss Early always has a cast in her eye, doesn't she?

FRIENDS' YELLOW JOURNAL

All the News That's Fit to Print

(And Some That Isn't)

EDITORIAL

HOW TO SPEND THE ENDOWMENT

Now that the College has completed the \$100,000 endowment fund, a still greater problem confronts the managers,—how can we spend the endowment to the best advantage? Probably the opinions of a few prominent Swarthmoreans, all of whom are interested solely in the welfare of the College and have been active in its best interests, will help them in the solution of this momentous problem:

"Purchase a patent co-operator," proposes Dr. Swain.

"Bet it on the Penn game," suggests Houston.

"I would take it, sit down, and then just Ad(d)," says Jake.

"Get a delicately adjusted Oxometer for Collection."—Rush.

"Supply the 'Prudent Police' with uniforms," proposes G. Tarble.

"Put pool tables in the basement so that we could cool off after the day's work," says Delaplaine.

"Whatever Nan says,"—Eberle.

"Mount the Chief of Exec. on a tricycle," suggests Wells.

"Build an express trolley line from Parish to Media, with a flag station at Wharton," dreams Nan.

"Yes, suh! I'd get a mellion quots ur gin, put it in de cellah: den gib meself de job u' hittin' dem da wattah pipes wid a wrench so de boys ud think dey was gittin' heat," says Horace Tilman.

**ANSWERS TO THE "JOURNAL'S" PUZZLE PAGE.**

1. Week-end Party.
2. Friends' Meeting.
3. Beating-up the Fresh.
4. Twenty-five-yard Bully.
5. Sitting on the Pet.
6. Pan-Hej Smoker.
7. Cutting Gym.
8. Clothes Hamper.

202

Editorial Bubbles**WOMEN'S PRUDENT GOVERNMENT ASSOCIATION.**

President: Alice Bolton.

Secretary: "Rockie" Kudlich.

Treasurer: Florence McFarland.

Student Gazette: "Mids" Hoadley, Jo Dennison, "Doss" Fitch.

SAY SUPPOSES.

(1) Say suppose Dr. Goddard gave you an "A."

(2) Say suppose 1912 won a championship.

(3) Say suppose Roy Ogden stopped getting public-speaking prizes.

(4) Say suppose Cornelia made a speech without saying, "It seems to me."

(5) Say suppose Reba should stop talking politics.

(6) Say suppose "Tod" Eberle should graduate.

DON'T.

Don't judge a girl by the number of her social engagements.

Don't say a man's not a good student because he's on three teams.

Don't imagine you can please Pace.

Don't think you can argue "Ducky" down.

Don't judge co-education a failure because you met two fussers in an alcove at 10 p.m.

Don't think you can understand Goddard.

Don't dream you can fool Miller.

RECORD OF THE COURTS

NOTICES.

To whom it may concern:—Be it hereby known that I, the undersigned, will pay no more bills contracted by my husband, Alexander Rogers, since she at unstated intervals has left my room and board for extended lengths of time.

(Signed) MARGARET GREEN.

WARNS CONSUMERS.

Room 301—Controllor of Chocolate Trade Semple announced to-day that she would enforce the laws relative to strict cash for goods received. A board of examiners has been appointed to look into bills over-due. Guilty ones will be immediately apprehended and summoned to appear at the next session of Common Pleas.

THE JOURNAL'S FORUM

To the Editor of THE FRIENDS' YELLOW JOURNAL:

Please publish in your paper the Swarthmore version of "Old War Tunes," and oblige,
A PATRIOTIC READER.

(To the tune of "Tramp, Tramp, Tramp.")
Tramp, tramp, tramp, the boys are marching,
Cheer up, Rex, they'll soon be in.
And while eating college grub,
They'll be thinking that's the rub
Of the breakfast in their own beloved home.

(To the tune of "Marching Through Georgia.")

Ring the good old breakfast bell, the mush has all been fried,
And over on the boardwalk the boys come side by side,
They give their hair the only brush, they get their neckties tied,
While they go marching to breakfast.

To the Editor of THE FRIENDS' YELLOW JOURNAL:

Will you or some of your readers kindly submit answers to the following questions. (I) Who are you? (2) Where did you come from? (3) and Where are you going?
"I am a Trotter; I came along with a good Pace, but I am going to beat it."—Spencer Trotter.

"I am Early. I came Early, and I am going Early."—Miriam Lee Early.

"I am a friend of the village people; I come from smoothing down the faculty, and I go to ruffle up the students."—Dean Meeteer.

"I am the product of a seed; I come from obscurity, and I am Nearing greatness."—Scott Nearing.

ETHICAL PROBLEMS.

To the Editor of THE FRIENDS' YELLOW JOURNAL:

We are two young ladies of sixteen and seventeen summers, respectively. Our friends, especially our gentlemen friends (we refer you to "Ducky" Brown and Roger Owings), consider us good-looking. We have large soulful eyes and Pompeian

Extra!!



Cream complexions. Believing that there is safety in numbers,

I. How can we obtain the admiration and followings, i. e., the fussings, of certain young men in this vicinity?

II. Are we doing right by rolling our eyes?

III. Are large bows of ribbon worn on us stylish?

IV. Can you prophesy engagement before our senior year? Two Co-EDS.

(I) There is safety in numbers, but remember that it is not she who courts attention that gets it. (II) When skipping over the feet that protrude from the pet, do not wink at the owners. (III) No; they are conspicuous. (IV) We refer you to Miss Lukens.

To the Editor of THE FRIENDS' YELLOW JOURNAL:

What is the pet? At home our pet is a cat, but I don't see any cats here. Thanking you, I am
E. Z. STUFFED.

The pet, dear reader, is a tufted setter over which hangs a beautifully-engraved mirror. The pet is a resting place for tired males who pass cute remarks and jokes about each girl that passes. Each man tries hard to show his room-mate's socks by sticking his feet out as far as possible. Don't try to pass until your second year of gym. Climb along the ledge outside of the English room. It is far easier.

To the Editor of THE FRIENDS' YELLOW JOURNAL:

Henry Wilbur said, in a recent speech, "get acquainted with Horace." Since then I have been cultivating his acquaintance in halls, on the way to the library, at lectures, etc. Am I going about this in the right way and can you prophesy the results?

WOULD B. SOCIABLE.

You misunderstood the meaning of Mr. Wilbur's remark. He did not refer to Horace Jenkins, but to Horace Tilman, in which case I might say that you are too late. He has just married the telephone operator.

To the Editor of THE FRIENDS' YELLOW JOURNAL:

I am a very bashful young man, but would like to have the ease and assurance and grace of manner that characterizes the

other young men of my college. How can I acquire it?
"PETE" HUNTER.

We would advise that you follow Mr. Jack Raymond or Mr. Oliver Shepard in all details of etiquette and grace. They both dance the "Turkey Trot," the "Grizzly Bear," and other late and elegant productions of the terpsichorean art. Moreover, we should say that they are seldom embarrassed by bashfulness.

HELP WANTED—MALE AND FEMALE.

MALE—A handsome young man to escort me to and from the library.—ALMOST ANYBODY.

MALE or FEMALE—Wanted, an appreciative first row of listeners.—DR. SCOTT NEARING.

MALE or FEMALE—Cook; must be able to disguise potatoes.—MISS BAKER.

FEMALE—Applicants wanted for the position of Lady Cook. A steady job assured.—RUSSELL COOK.

FEMALE—For the Suffrage League.

MISS BLACKSTONE:—"Oh, Mr. Coogan, it must have been charming—and did you kiss the Blarney stone when you were in Ireland?"

MR. COOGAN:—(Coyly) "No; but there's another—stone I'd lot's rather kiss."

GIMBELS' POPULAR PRICE MUSIC

(8c. a piece; 1c. extra if mailed.)

- "Two Little Love Bees Buzzing in a Bower" W. Cox and E. Bartlett
 "Day Dreams" Reba Osler
 "You Can't Live Without a Girl" ..
 Wilmer Dutton
 "To You Beautiful Lady I Raise My Eyes" VanTrump
 "Chapel Bells"
 R. Goehring and I. Appleby
 "Songs of Myself" Dorothea Fitch
 "The Hour That Gave Me You"
 Raymond Storb
 "When You Were in Your Teens" ...
 Agnes O'Brian
 "Quaker Girl" Rachel Shoemaker
 "The Wall Flower" Charles Rex
 "Kentucky Eyes" W. O. Soyars
 "Where is the Girl That I used to Love" Pud Smith
 "Baby Louise" L. Clement
 "That Mysterious Rag"
 Acting Drama Curtain

Swarthmore College vs. Plush Mills Athletic Association

A team composed of the young men from the Dunbar dormitories out-shone the Plush Mills team on Abolitionist Field last Saturday afternoon by the score of 7 to 11. Our team was captained by the veteran, Horace Tilman, of Chester fame, who is universally recognized as the All-African drawback.

The game was scheduled to start at 11.30, but was delayed until 12 o'clock by the shiny quarter-back, Ed. Adams, who was waiting to make the bed of the sleeping Prince. At the end of the fifth period the score stood 7 to 1 in favor of the Plush Mills thirteen. At this zoölogical moment, a cloud "Bust" flooded the griddle iron. Bravely the combatants swam against the currents. Many were the fierce diving tackles that were made.

The Plush Mills, with their 7 to 1 lead, were coming along swimmingly. Then suddenly the tide turned and a wave of enthusiasm swept over our boys. "Shorty" fished the ball out, skirted right end, dived through the opponents' line and swam under water to the home goal, the similarity of color between the muddy water and the squirming form of our little hero adding materially to his elusiveness.

Time and again this was repeated, until

the score rose from 7 to 11. The Plush Mills' yell of "Do or die" was drowned by the lusty answer "Go home and dye." At the close of the game, when the lifeboat had gathered in all of the players, no whiskey voice answered to the name of Horace Tilman. Although for hours they toiled tirelessly and faithfully they are unable to fish the body of their hero from the briuy deep. It was not until two days later that Jack Waters found his body cast upon the steps of that same old meeting-house that he had swept off so often.

—o—

DAFFYDILS.

If *Pearson's* baby cried would *Dr. Trotter*?

If *Mr. Pace* is always late is *Miss Early*?

If *Mr. Hayes* writes poetry can *Miss Read*?

If some one struck light, would *Mary Blackburn*?

If some one touched the bell, would *Goehring*?

If some one hit *Gertrude Wood Constance Ball*?

When he goes on a spree, who would "Jake" *Schock*?

If "Dos" got tough, would *Marie Bender*?

If nobody could find *Miss Lukens*, would "Pete" *Hunter*?

If she had a boat, would *Edith Rudderrow*?

If *Hayes* is solemn, is *Marion Stearns*?

If *Reba Osler* is saintly is *Mary Osgood*?

If *Martha Willets* is for suffrage, what is *Miss Aldefer*?

If *Martha Sharples* is a bird, is *Mary* would *Helen Marr*?

If *Martha Shaples* is a bird, is *Mary Pidgeon*?

If *Sarah Webster* is chiefly brass, is *Garwood*?

If the train was late, how long would *Edna Postlewaite*?

If she got her spectacles could *Eleanor Halsey*?

Could *Tom Taylor* an *Eloise Vest*?

If *Louise Cle-munt* what she said, who would believe her?

If *Mack(is)sic*, would *Mayone* be *Cald-(well)*?

—o—

HEARD IN HALCYON MEETING.

LOUISE:—"We're the staff, but not the staff of life because we haven't the dough."

RUDY:—"Yes, but we don't knead it; we're well bread."

IVA:—"And we don't loaf, either."

JAY:—"Ah! that's crusty!"

HENRY:—"Where's Baker, the flour of our class?"

AMUSEMENTS

CHESTER ROAD OPERA HOUSE.

Matinees Every Evening.

MARCO GULIO RICAURTE

and his chorus of over 600 Spanish Girls
in the Greatest Hit of the Season,

"A SOCIAL PIRATE."

LYCEUM.

To-day and Every Day.

"TOOTS" WEEKS

starring in

"A FOOL THERE WAS."

Don't Miss This Show.

CASINO. Positively the last appearance of

NANCE SPACKMAN

in

"THE RED WIDOW."

"The sweetest girl in Parrish."—Shepard.

"Has taken Swarthmore by storm."—
Phoenix.

NATIONAL. Recommended by Clergymen

See

COOK AND RUSH

in

"THE GAMBLERS."

No seat over a Dollar. (If there were any
dollars under the seats, we couldn't keep the
players on the stage.)

THE GRAND.

Popular Prices

PAUL PASSMORE

In a thrilling, nerve-racking play, entitled

"THE PLAYBOY OF THE WESTERN
WORLD."

"A Howling Success."—Montana Tribute.

BROAD.

Continual Performance

The fascinating, captivating

"TRIXIE" CLEMENT,

in

"BABY MINE."

"A Screaming Success."

SHIRERS VAUDEVILLE.

AN ALL-STAR MONOLOGUE,

introducing the following spicy skits:

"WHY I'VE NEVER MARRIED"

"I MAY BE UGLY, BUT I'M AWFUL
CUTE"

"VICTOR'S VICTIM," or "PINK PILLS
FOR PEARSON'S PIPES."

Come and enjoy a side-splitting laugh.

BANKRUPTCY COURT.

Creditors filed a petition to have Oliver
Shepard, of Swarthmore College, adjudged
an involuntary bankrupt. The petitioning
creditors and their claims are (1) Mr.

Booth, \$12.35, for three weeks' board, in-
cluding Sunday breakfasts; (2) Walter
Cox, \$5.00 for series dances; (3) Miss Cole,
\$16.00 for numerous attentions rendered;
(4) Preston Roberts, \$6.50, carfare home
for spring vacation.

EVERYWOMAN.

CAST OF CHARACTERS.

NOBODY	FRED GIEG
EVERYWOMAN	MISS LUKENS
YOUTH	DELAPLAINE
BEAUTY	LOUIE ROBINSON
MODESTY	PAUL PASSMORE
CONSCIENCE	REBA OSLER
TRUTH	SCOTT NEARING
KING LOVE THE FIRST	CAUM
BLUFF	NATALIE TURNER
STUFF	McGOVERN
PUFF	TOM McCABE
PASSION	DR. HULL
TIME	CAPTAIN
AGE	J. GRANVILLE-SMITH
GREED	HALCYON MANAGER
SELF	MAUDE ALLEN
VANITY	1914
VICE	FANNIE HILL
CHARITY	ISAAC CLOTHIER
PERT	ANNA CLEMENT
FLIRT	EMMA HAWTHORNE
SMILES	J. R. HAYES
DIMPLES	MISS GORHAM
CURLS	PUD SMITH
SHY	BETTY GAGE
GIGGLES	GODDARD

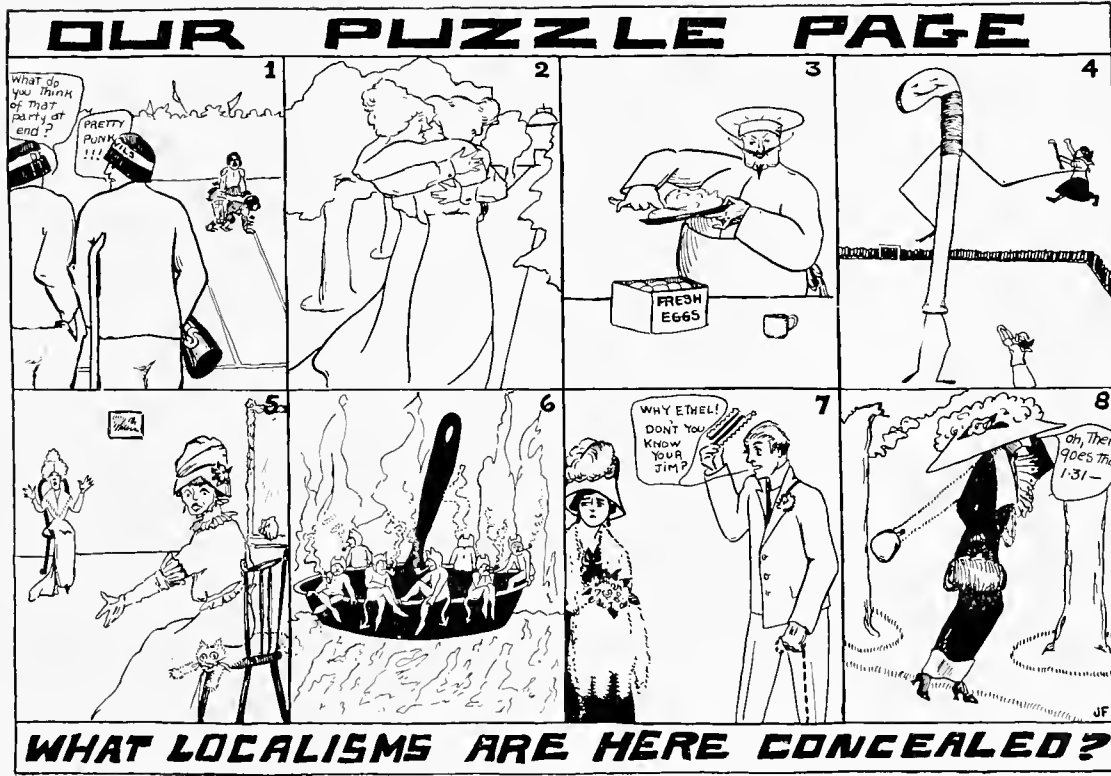

Answers on page 202 of *Friends' Yellow Journal*.



Dormitory Ditties

A collection of poems portraying things doing, undoing, and done at Swarthmore College,
with apologies to Tom Taylor, Rudyard Kipling, and our Readers



GOING TO MEETING

GOING TO BREAKFAST

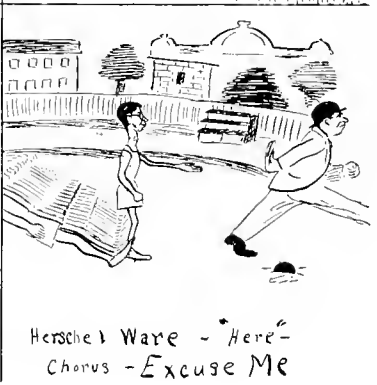

The Golden Hours

When the steam pipes drip, and the lights go out,

And the room is wet and chill,

And we all feel blue, and there's work to do,

And the dark, dank Dorm is still,

We swear at our luck as we shiver in bed,

All the gloom in the world is ours,

For the pipes are froze and we lack bed clothes.

Ah! These are the golden hours.

We all say things that should not be said,

When the spuds come on each day,

For the things that are said when we get stale bread

The Dean would never say,

And we talk of fish and our love for beans—

All the hunger on Earth is ours

When we get sour-kraut, then our souls speak out.

Ah! These are the golden hours.

Shakespeare's Othello

or "How Lewis Passed His English"



(Continued on Page 211)

After spending the night immersed in Kipling, W. Oglesby Soyars, the Demosthenes of the South, arose, and addressing the bust of Henry Clay, orated the following:

“ Upon the steps of Parrish porch,
When twilight dims the sky,
I sit me down and watch—alas—
The fussers passing by.

“ The moon-beams softly kiss the girls
Who scorn to walk with Bill;
Suffering Tom-cats—can this be
The moon of Hopkinsville?

“ Ah, shade of little Kitty Smith,
The Queen of Old Kaintuck;
Say, was it ever thus at home
The moon gave me such luck?

“ With her arm upon my shoulder an’
’Er cheek agin’ my cheek
We uster watch the moon-beams
Ripplin’ up and down the creek.

“ Tho’ I chat with fifty Co-eds
In this God-forsaken land
And they talk a lot of lovin’,
But what do they understand?

“ Prudish face and chilly hand,
Heck! Wot do they understand?
I’ve a neater, sweeter maiden in a cleaner, greener
land
On the road to Hopkinsville,
Where the nights are hushed and still,
And the mocking-birds a-singing,
On the road to Hopkinsville.

“ I may talk o’ gin an’ beer
To these Molly-coddles here,
And of stringin’ up four niggers on a tree;
But for all my tough old hide
I’m white, clear white, inside.
So hark to my lay
As all of you may,
And learn about women from me.”

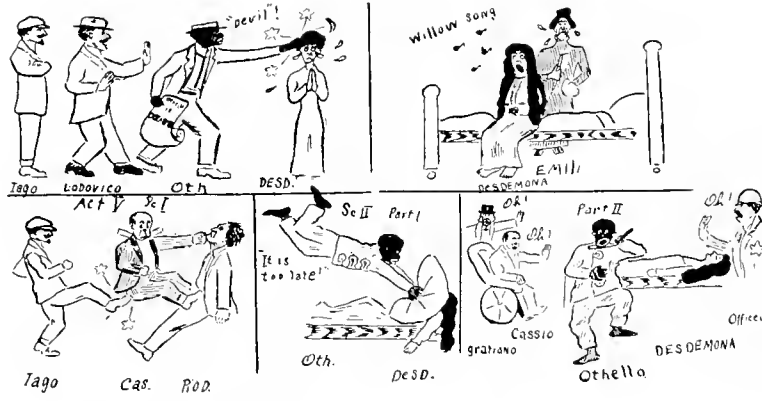

Young Swarthmore Freshman

Now all of you Freshmen that sign up to-day
Just put up your blue cards and hark to my lay,
And I'll make you a student (?) as far as I may,
A student that's fit for old Swarthmore.

Now the worst of your foes is the Soph overhead,
And you must wear your red cap for all that is said,
If he finds you uncovered to the Crum you will tread
And be ducked like a fool of a Freshman.

When you wait for the Sophomores that first Poster night,
And you don't know what's comin', and your leader looks white,
Just make up your mind that you'll put up a fight
That'll make 'em forget you're a Freshman.

Now if you'd go fussing, take care she can dance,
Get a beautiful Junior with amorous glance,
But stick to that two-step, no new-fangled dance,
For droppin' ain't good for a Freshman.

The Teachers

WITH APOLOGIES TO "THE LADIES"

I've took college life as I've found it,
I've bluffed and I've worked in my time,
I've had my pick of professors,
An' four of the lot was prime.
One bullied me as a Freshman,
One was an F. F. V.,
One was a sputter-faced Dutchman,
An' one knocked me out with an "E."

When I entered here as a Freshman,
Shy as a girl to begin,
Alleman cursed me out roundly
With a growl that was grouchy as sin;
Fiercer he was than the others,
He told me my chances were slim,
But I found that this huff was only a bluff—
And I learned about teachers from him.



“Lucky Thirteen”

Then I went up to see Sparrow
To taste of his fierce English 4,
And he cut me with bitter sarcasm
The minute I stepped thru the door;
Snippy and bitter and biting,
Great head for a body so slim;
To show off his wit each paper he hit—
And I learned about teachers from him.

Then I bumped into bristling Benny,
His voice like a kid of sixteen,
Who always while teaching his classes
Was making new rules for the Dean;

The student exec was his nightmare,
He fought all our joys with a vim;
If he'd hear of a dance, he'd rear up and prance—
And I learned about teachers from him.

And then I was kicked out of Swarthmore,
Or I might have been loafing there still;
'Twas the day we returned from vacation
Chuck full of the holiday thrill—
Robby sprung an exam and I flunked it,
I admit that my answers were dim,
But the very next morning, I left without warning—
And I learned about teachers from him.

So the end of it's sittin' and thinkin'
And dreamin' of days that can't be,
So be warned by my lot, which I know you will not—
And learn about teachers from me.



Registration Day - Freshmen Girls - "We haven't a single handsome Prof on our Cards"



"Here's one with handsome hair, and a lovely broad brow."

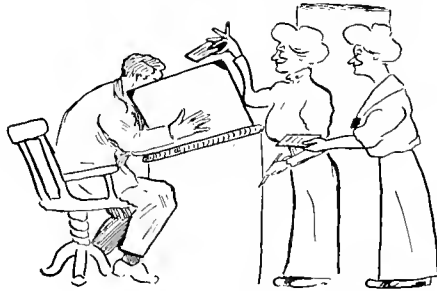

"I know he's good looking. He will have dreamy eyes, and the dearest smile."

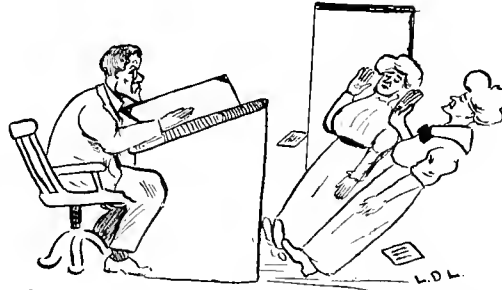

"Will you sign us up in Eco - - - !" Excuse Me!
"They all look good when they're far away"

The Battle of Waterloo

It was in the Spring exam week
That the Dorms began the fight
That started in right after lunch
And lasted until night.
It started with a tooth brush,
Flipped by a Freshman rash.
Then shaving mugs and trophy cups
Joined in with gleeful splash,
Till some John got a bucket
And his neighbor got the hose,
Then they cleared the halls for action
And stripped to underclothes.
The hose went into one Stude's door—
His chairs swept down the hall,
The stairs were a-splash
With his drifted trash
Like a freshet waterfall.
Then out from Smokeless Wharton Hall
This legion took their hose;
Tom Taylor led the counter-charge
Clad in his birth-day clothes,

For the fire-hose to the naked man
Is like lightning to the rock,
He cares not for its drenching spray,
Its full-force stream or shock;
And out from door and window came
Old Wharton's naked bands,
With pumps and hose upon their feet
And buckets in their hands.
They all charged with an object,
Their purpose was to tear
Up into shreds and tatters
Their assailants' underwear.
The Court was full of writhing men
And echoed with their blows,
While out of the tangled struggling mass
The muffled cuss-words rose.
Miss Coles jerked down her window-shade,
Julia Alice screamed with fright,
But the legs and arms in the court-yard
Had just begun to fight.

Ode to the Pet

You may hev set in Morris chairs
And thot 'em hard to beat :
You may hev set on grand divans,
With a cushion 'neath your feet ;

You may hev set on a golden throne
And thot it the best thing yet ;
But you never know'd what settin' was
Till you tried the Swarthmore Pet.

The Fusser's Train

Every Sunday afternoon,
In sunshine or in rain,
You'll find an eager crowd of folks
That take the "Fusser's Train."

Perhaps they go to Media,
From there they walk to Chester,
And often in the ranks you'll find
A freshman girl named Esther.

Don't think this joy a stolen sweet,
For I have asked "Ede" Swayne
And she agrees it's quite the thing
To take the "Fusser's Train."

The Faculty Poker Game

Now, Doc Hull, he'd play poker,
And he'd hold four aces, too;
With his smiling, courtier grace
He'd clean you thru and thru.

Now Benny, in about three hands,
Would make an awful scene;
He'd throw the cards and yell—
“ You cheat! I'll go and tell the Dean.”

Now Pearson's there with actin',
You all know how he'd play;
He'd sweep the board with a pair of twos
In his flowing, melodious way.

Now Goddard would gurgle and giggle,
He'd pun and forget when to play.
He'd fall for most any old bluffer,
If he had an original way.

Doc Miller thinks he'd run a bluff
And fool the whole blamed band;
He'd cock his head and frown and nod—
But the players would understand.

Our Prexy wouldn't play at all,
But in his smiling way
He'd only hover round the board
And watch the others play.

It's the cards are the exams, boys,
The chips are me and you.
The profs they stack and shift us round
And call us red or blue,



On the Trail of the Lonesome "A"

I'm out on a chase, and I'm urging my steed
O'er the hills at break of day,
 To the mid-night's bell I give small heed,
Still merciless, taxing my pony's speed,
 On the trail of the lonesome "A."

I achieved some note in my Freshman days,
Once gathered a number of "B's,"
 But the home-folks regard with great dismay
The fatally, frequent, facile way
 I've cradled the "C's" and "D's."

Now since of brains there seems a dearth,
I must tackle some other way,
 At Doc G's jokes I must chuckle with mirth,
Prof. P must infer that he owns the earth
 While I'm chasing the lonesome "A."

Instead of five feet, I've read a mile,
For Ducky's counsel I humbly pray;
 I'll take a front seat and blandly smile,
For each Prof's weakness I'll find a wile
 On the trail of the lonesome "A."

Ode to the Pet

- (1) Tasks now are o'er,
 What care have we?
 Happy and free
Nothing can fret,
Trouble no more;
 Sorrows disperse,
 Deep joys immerse
Here on the Pet.
- (2) If you could hear,
 Dingy old seat,
 Would it be meet
That you should tell?
Quick, stuff your ear
 Lest you be near
 Something, my dear,
You'd not dare spell.
- (3) Many a night,
 Bright on your glass,
 More than one lass
Reflected, has shown.
Laughter rings light,
 Longer we wait,
 Some one is late:
Soon all are gone.
- (4) Outside in the wet
 Wind rages mad,
 Why then be sad?
Joy lingers near,
While on the Pet,
 Brimful of fun,
 Many a one
Scatters vain fear.
- (5) Come, let's be gay,
 Boys, as we sit
 Flashing our wit
Keen as a dart.
Others will stay
 When we are met
 No more at the Pet
Happy at heart.
- (6) Old leather seat,
 Friend to us all,
 We'll heed your call
Oft, as of yore.
Watch may you keep,
 There in the hall,
 To welcome us all
Back to Swarthmore.

L'Endoi

When the last long final is over and the text-books are thrown away,
And our days in Wharton are over, days full of rollicking play,
And our trunks have gone down to the station, and our rooms are dismantled and bare—
We shall long for the songs in the evening and the pipe in the deep Morris chair.

And the fights and the smashing rough-houses will be but fond dreams of the past:
All our hardships will seem robed in glory when we think that this day is our last.
When last Summer made us all Seniors, with light hearts we welcomed it then,
But now that it's over and ended—why can't we start over again?

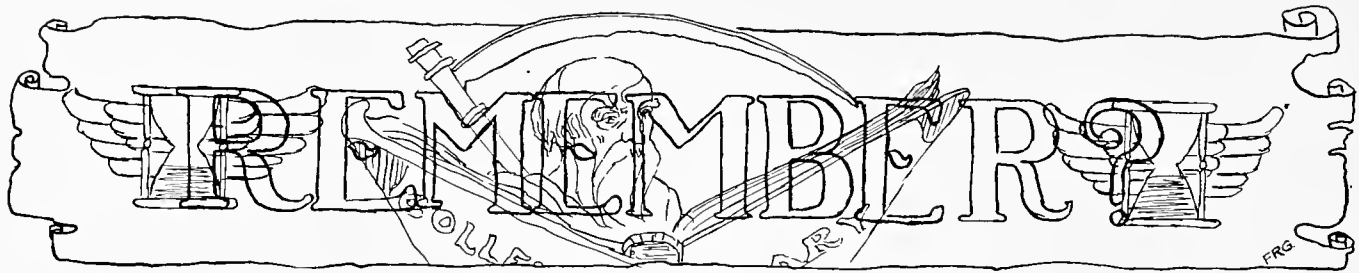

- May 13. We decide to keep a diary. Lacrosse: Swarthmore, 6; Lehigh, 4.
16. First 1913 HALCYON meeting. Hush, you noisy boys!
17. Endowment clock hoisted on Parrish.
18. Menagerie of blanket-swathed lions loose on Parrish porch. Annapolis beats up the tennis team, 4 to 2.
19. Japanese garden of Eden appears next door to the menagerie. Hot! Everybody anxious for to-morrow. 396 prayers for clear weather.
20. CARNIVAL DAY. Great success. Only cloud, the 1912 Er-Omh-Traws. Cover so poor, we looked no further. Steve, as Bureau of Information and Chief Guide, kept the crowds quiet and peaceful through

Lucky '13. Antigone, and Midsummer Night's Dream. John Rustling Straw leads the Canned Berry Pilgrims a graceful trot three times around the campus. Track: Swarthmore, 53; Lehigh, 48. Lacrosse: Swarthmore, 3; Indians, 6. Baseball: Swarthmore, 6; Albright, 5 (12 innings). The hand on the endowment clock gets dizzy. The chimes ring out 11.30 P.M. Miss Lukens, peering into the darkness beyond the lighted rectangle, "I wonder if every one of them is in."

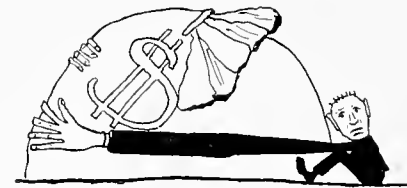

May 21. Fussers' special to Wawa crowded. Carnival evening and spring weather show their effects.

22. Hot. Wash day. Big water fight between Old and New Wharton. Big flood. Alec sore.

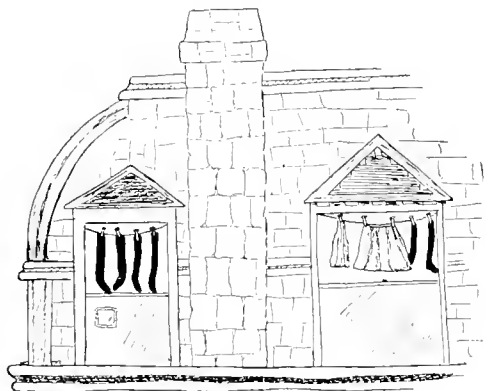

23. Crowd in post-office. Phoenix night.

24. Ivy planting.

25. Four Freshmen are seen going to their picnic with six chaperones.

26. Tank painted. K Σ dance.

May 30. Decoration Day. Clock looks good. Only \$25,000 more needed. Girls disturb Wharton study hour. Louie, the newsboy, appears.

31. Rainy. Evening fussers camp under portico.

June 1. Circus tent pitched on front campus. Too bad, but the lions went back to the jungle long ago.

2. Δ Y party. Delly seen carrying a guitar or a shovel.

3. Senior luncheon and dance at Strath Haven.

Sept. 19. First college meal. Same old story. Everybody happy, though, even the Freshmen.

20. Registration. "Oh, where is my wandering Freshman girl?" College is started. Same napkins as yesterday. Poster night.

21. Sophs win poster fight. It was a dirty trick. A day of class meetings. Sophs start and break up, Fresh start and are broken up, Juniors start and keep up.

23. Fresh win keg rush. 44-35 hands. Fresh girls have a 10 cent feed.

24. List posted for meeting. Hard luck, so soon.

25. B. Roberts elected Senior Class president.

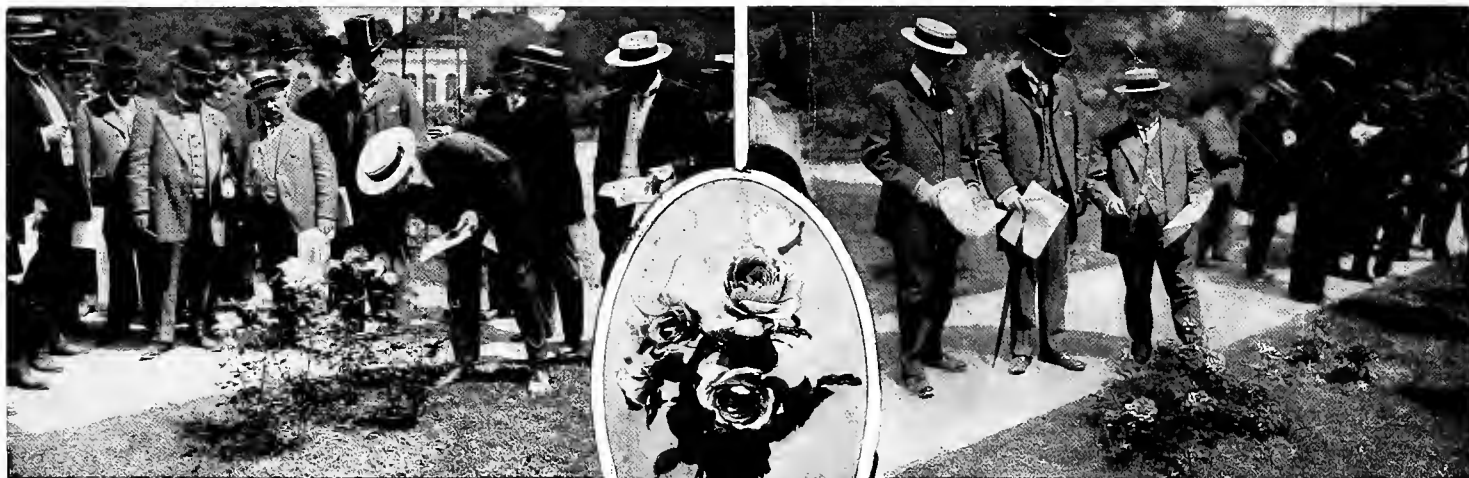

This illustration shows the prominence of The Conard & Jones Co. in the Rose-growing World. Our president Mr. Pyle, (who was selected to represent AMERICA at the INTERNATIONAL EXHIBITION and judging of NEW ROSES), is here shown in the act of deciding the points of merit of the 1911 Prize-winning Rose Jonkheer J. L. Mock. The illustration in centre reproduces this famous rose.

Rose Jonkheer J. L. Mock (H. T.) A novelty of distinct merit. Color is carmine changing to imperial pink. The blooms, which are produced with the greatest freedom, are carried on stiff and erect stems, and are of large size, perfect formation and highly perfumed. 1 year size, 35c., postpaid. 2 year size, 75c., by express.

"Reproduced from Fermes et Chateau, Paris, July 1912"

Send to **THE CONARD & JONES CO.**

WEST GROVE, PA.

For Catalog to the "BEST ROSES FOR AMERICA"

- Sept. 26. Watermelon for desert. Ah, they're trying to kid the Freshmen.
27. "Ducky" on the filthy weed in collection. Gordon duly elected Fresh. Class president. Another one on the Sophs.
28. Alice Garwood and Ducky conduct Psychology.
29. Italy declares war on Turkey. Some one hold J. Monaghan.
30. Prexy's reception. Horace on the job.

- Oct. 1. Meeting list absent, and so are we.
2. Alex. has a gambling joint for T. Spackman. Tough costumes and Peter's chocolate for chips.



- Oct. 3. Clock stops as Miss Bronk speaks. Is Goddard's allowance getting short? He's stopped wearing checked suits. Molasses fight in Wharton. Juniors elect Lewis president.
7. Slim attendance at game. Auto races in Park.
Lafayette, 11; Swarthmore, 5.
8. Swell day for a walk, huh, Eberle?
11. Student Government meeting discusses faculty rules.
12. Men's Student Government Association expresses righteous indignation over the social rules imposed on students. Excitement in collection. Dr. Battin and Tom Taylor read their respective papers. Lonie asleep.
13. Superstition party by Lucky '13 in cellar.
14. Prexy pleads for attendance at meeting.
15. Three boys at meeting. Rainy day.
16. Miss Blanchard fails to appear at party in her honor. Junior hostesses change their plans accordingly, and have a good old feed and frolic instead. New power plant puffs a few times and quits.



The Autocar in the service of Adams Express Co.

THE AUTOCAR COMPANY, Ardmore, Pa.

ESTABLISHED 1897

PHILADELPHIA
23rd and Market Streets

Sales and Service Buildings
NEW YORK
428-430-435-437 West 19th Street

BOSTON
Beacon Street — Commonwealth Ave.

The Autocar

Pleasing Your Customers
Invites New Trade

"The merchant who gets there first, gets the business."

MORAL:—Use Autocar Motor vehicles.

SELECTION

There are a great many motor vehicles on the market, some new and untried, some old and proven faulty, and some that have been the principal factor in establishing the value of motor vehicles for commercial purposes.

Simplicity in design, constructed for lasting service, built from the ground up to withstand the severest test of hard daily use in any season of the year, has made the AUTOCAR the choice of the country's leading merchants.

Over six hundred concerns have adopted the AUTOCAR using from one to seventy-four Autocars each. Write for list of users and Catalog No. 4Y.

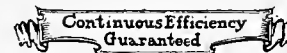

Oct. 17. Mr. Wood, of Y. M. C. A., gives a chalk talk
"and then some more."

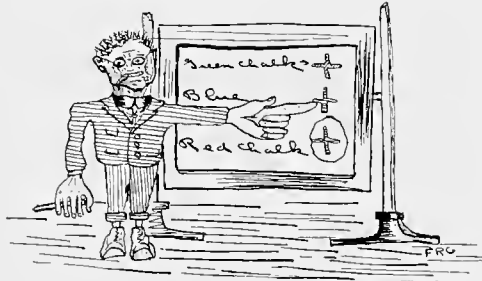

18. An English woman charms us in collection.

19. England must be depopulated. We had
another one this morning.

20. Class attendance, 100 per cent. No world
series game to-day.

21. Swarthmore, 16; Stevens, 9. Too easy.

22. Usual clean napkins.

23. Horrible racket. Glee Club is launched.

24. Trump asleep in electrical measurements.

26. Gieg asks for a scrub.

Athletics win pennant, so we get heat in
Parrish.

27. Student government and Prexy have a nice
little meeting.

BUY MICHELL'S SEEDS

**EVERYTHING for the GARDEN.
HIGHEST QUALITY ONLY.
The Leading Seed House in Phila.
Illustrated Catalogue Free.**

518 MARKET ST. PHILA

The Swarthmore National Bank

A SWARTHMORE INSTITUTION — Students accounts especially desired

Safe Deposit Boxes in
burglar proof vault for
rent.

3% interest paid in sav-
ings fund department.



Your banking business
cordially solicited.

Open for
business at
8 A. M.

Edw. B. Temple, President

Chas. D. Joyce, Vice-President

C. Percy Webster, Cashier

DIRECTORS :

Edward B. Temple
J. Everton Ramsey

Thomas S. Safford
Chas. D. Joyce

Chas. Paxson
Joseph Swain

C. Percy Webster

Hon. Wm. C. Sproul

- Oct. 28. Flounder's Day. Mr. Penny, one of the few, with sufficient sense to show up. Lovely (?) singing by the faculty. Swarthmore, 21; Rutgers, 0.
29. Mids Hoadley has a large audience on Second West watching her realistic imitations of various characteristic walks around college. Tom McCabe her specialty.
31. Hallowe'en party breaks loose from Wharton, making spectacular descents upon Parrish, Prep., and Prof. Hayes in the Library.

- Nov. 1. Overcoats and camphor come out strong.
2. Fresh. getting solicitous care and attention.
3. I wonder who?
4. There's excitement in the air. It started at 7.50 A.M. Pledge Day. Swarthmore, 6; Ursinus, 2.
5. And still they go.
6. All in.

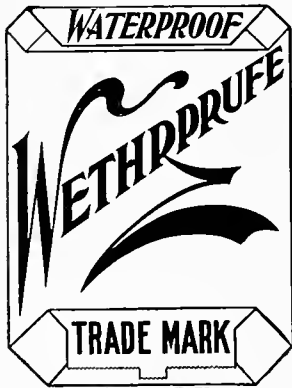

Water Proof Paper Bags

WEST JERSEY BAG Co.

Manufacturers of

Open Mouth and Bates' Valve Bags

FOR CEMENT, LIME AND PLASTER

Front and Elm Streets

CAMDEN, N. J.

The Media Title & Trust Company

Has for 21 Years Paid 2% on Checking Accounts and 3% on Time Deposits

Loans Money on
Mortgages, Etc.

Rents Safe
Deposit Boxes

Fire and Burglar
Proof Vaults

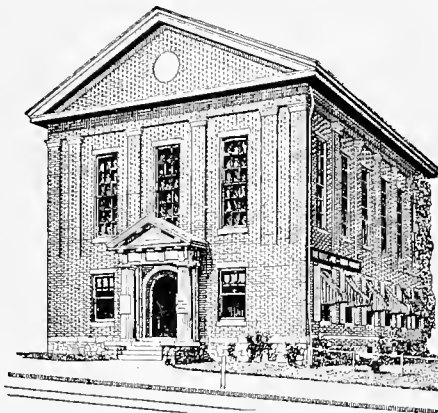

Titles Insured
Acts as Executor
Administrator
Guardian and
Trustee

Capital, Surplus and Deposits Over
\$900,000.00

Nov. 8. Mr. Wilbur (not the bud man) speaks in collection. Doctor Battin sings an unusually fine solo entitled, "Follow Me."



11. Faculty have Collection all to themselves. Students give team a rousing send-off. Messner cries on Brook's new stiff shirt. Swarthmore, 9; Lehigh, 2.

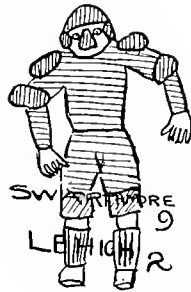

Established 1872

Exceeded by none

E. A. WRIGHT

ENGRAVER :: PRINTER :: STATIONER

Commencement Invitations
Dance Invitations and Programs
Menus, Fraternity Inserts and Stationery

Complete facilities for turning out College Publications. Special rates to Fraternities and Class Committees. Before ordering elsewhere, compare Samples and Prices.

SPECIAL DESIGNS SUBMITTED FOR SPECIAL OCCASIONS

Class Pins, Visiting Cards

Wedding Announcements and Invitations

Modern Advertising Novelties Art Calendars
Steel Engraved and Hand Painted

Photo Engraving and Half-Tone Work, Photogravure, Lithographing

E. A. WRIGHT BANK NOTE CO.

Bank Note and General Engravers

STOCK CERTIFICATES, BONDS AND SECURITIES OF MONEY VALUE

(Engraved according to Stock Exchange requirements)

Diplomas, Checks, Bills of Exchange, Drafts, Railroad Passes

1108 CHESTNUT STREET

PHILADELPHIA, PA.

H. D. REESE

Dealer in the Finest Quality

Beef, Veal, Mutton, Lamb

AND SMOKED MEATS

1203 FILBERT STREET, PHILADELPHIA

Bell Phone, Filbert 29-49

Keystone Phone, Race 253

ALLEN A. KERR

JOSEPH F. O'DONNELL

The ALLEN A. KERR CO.

Jewelers and Stationers

1004 CHESTNUT STREET, PHILADELPHIA, PA.

☞ Medals, Cups, and Trophies for all events. Class, Fraternity and Society Rings and Pins. Designs and estimates furnished on application.

MONTGOMERY CLOTHIER and TYLER

Bankers

Members New York and Philadelphia Stock Exchange

133-135 SOUTH TWELFTH STREET

PHILADELPHIA

GILBERT & BACON

LEADING

Photographers

Grouping and Flashlights a Specialty. Special Rates to Students

1630 CHESTNUT STREET, PHILADELPHIA

No connection with any other firm

Nov. 13. Empty seats on platform win over the Faculty present by 6. Faculty wives slow with breakfast.

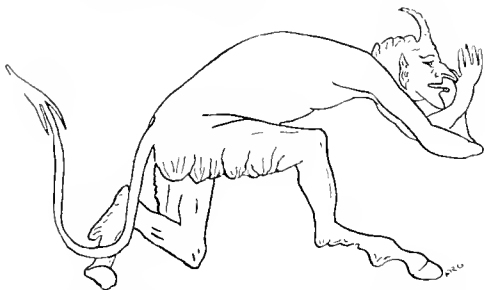

14. Rainy. Floyd Tompkins starts the day. Devils initiate in the library. Bob Maxwell! sits on the throne.
15. Worms appear. "The only things that can't fall."
16. Scrub bonfire on Whittier Field. Speeches by Ginsberg.
18. Big day, big game, big score, big eats, big dance. Swarthmore, 18; Dickinson, 0.
26. Devils eat at Lamb's Tavern. China bill, \$67. Bugs Raymond has a close shave.
28. Junior dance. Seven encores to the Paul Jones. Oh, for the days before that social schedule.

The "Meyer" Co.

ART SHOP

111 South Fifteenth Street

ARTISTIC PICTURE FRAMING, REGILDING AND RESTORING
ETCHINGS, ENGRAVINGS,
OLD PRINTS, WATER COLORS

Bell Phone, Spruce 6276

Local Telephone 585

Special Rates to Travelers

Pennsylvania Hotel

Pennsylvania Avenue and Market Street
CHESTER, PA.

EDMUND OLIVER, Proprietor

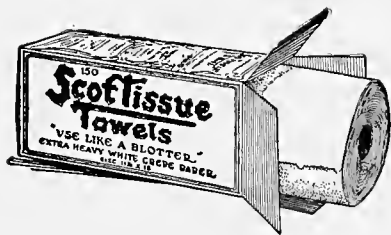

THE
**Scott's Tissue
 Towels**
 "Use like a blotter"

Are used in your college lavatories to protect YOU, and to prevent the spreading of skin infections.

Use as directed; don't waste
 A clean towel for every body at every wash

FOLD TOWEL LENGTHWISE
 BLOT THE WATER OFF—DON'T RUB
 ONE TOWEL IS SUFFICIENT TO DRY YOUR HANDS

Scott Paper Company Philadelphia

PLATE GLASS WINDOW GLASS

SKYLIGHT AND FLOOR GLASS
 ROLLED CATHEDRAL, BEAUTIFUL TINTS
 EMBOSSED, ENAMELED AND COLORED GLASS
 A FULL LINE OF STOCK AND PLAIN WINDOW GLASS
 EVERY VARIETY FOR ARCHITECTS' AND BUILDERS' USE
 A FULL LINE OF GLAZIER'S DIAMONDS

BENJAMIN H. SHOEMAKER
 205-207-209-211 North Fourth St., Phila.



If

you see a Picture or a Diploma framed to your liking, look on the back and see if this seal is not there.

REAL ESTATE

INSURANCE

HENRY S. WALTON
 SWARTHMORE, PA.

Opposite Station

NOTARY PUBLIC

INVESTMENTS

CHESTER TIMES

DELAWARE COUNTY'S LEADING DAILY NEWSPAPER

Issued every afternoon and delivered by carriers to nearly every home in Chester and throughout Delaware County.

JOHN A. WALLACE

WM. C. SPROUL

CHAS. R. LONG

EDITORS AND PROPRIETORS

- Nov. 29. Vacation begins. Thanksgiving.
- Dec. 3. Dismal return. Hard rain.
4. Xmas shopping. Keith's have a good bill. Barty has seen the shackle-breaking wonder three times.
6. Rain brought forth ducks with our mid-semester marks.
11. Monks move to Marcus Hook to have an all-night time. Return and endeavor to sing. Devils on the job.



14. Senior minstrel show. "And what you want and what you get are two very different things, you see."



George School

☞ A Preparatory School, managed by Philadelphia Yearly Meeting of Friends.

☞ Experienced Teachers, thorough courses of study.

GEORGE D. WALTON, Principal
George School, Bucks Co., Penna.

Frank H. Stewart Electric Company



Electrical Supplies

FOR

EVERY PURPOSE

35 North Seventh Street

PHILADELPHIA, PA.

1825

1912

The Pennsylvania Fire Insurance Co.

Incorporated 1825

Charter Perpetual

OFFICERS

R. DALE BENSON, President

JOHN L. THOMPSON, Vice President

HAMPTON L. WARNER, Asst. Secretary

W. GARDNER CROWELL, Secretary

WILLIAM J. DAWSON, Sec. Agency Dept.

Capital	-	-	-	-	-	-	\$750,000.00
Assets	-	-	-	-	-	-	\$7,622,099.09
Surplus	-	-	-	-	-	-	\$2,240,478.24

Office 508-510 Walnut Street

PHILADELPHIA, PA.

- Dec. 17. Girls stay home from meeting to dress College Settlement dolls. This beats Isaac Sharples' speakeasy story.
18. Christmas dance.
19. College closes. Ducky takes a chance and wears mistletoe.
20. New devil hats appear.

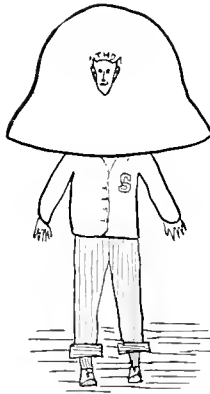

28. Ginsberg gets in line for a Carnegie medal by rescuing a fair damsel from a serious conflagration.

FRIENDS' SCHOOL

Fourth and West Streets

WILMINGTON, DELAWARE

For Illustrated Catalogue Address:

HERSCHEL A. NORRIS, A. M., *Principal*

DOMINIC VERANTI

B. J. McULVAINE

DOMINIC

1302 WALNUT STREET

Young Women's Newest Suitings to Order

\$45.00 and More

Order To-day

Verantis-Tailors

1302 Walnut Street

Philadelphia, Pa.

JOHN S. BIOREN
E. CLARENCE MILLER

Bell Telephone—Lombard 7-23

HENRY D. WIEAND

WALTER H. LIPPINCOTT
EDWARD C. DALE

Keystone Telephone—Main 26-40

ESTABLISHED 1865

Bioren & Company

BANKERS

314 Chestnut Street

Philadelphia, Pa.

Buy Issues of Railroad, Public Service Corporation and Car Trust Securities.

Deal in Investment Bonds. Transact a General Banking Business.

Buy and sell Stock Exchange Securities on
Commission in all Markets.

CORRESPONDENCE SOLICITED.

Jan. 3. Annual New Year's resolutions.



4. Doc Goddard plays dolls in Shakespeare class.
Who can guess how old Delly is to-day?
5. Dean dismisses class in favor of manicuring party.
6. Sophomore show. Somebody's father is a florist.
8. Doc Blessing buys a farm wagon.
10. Dolly and Battin sing a duet in collection.
11. Cornelia teaches Rosenberg tit-tat-toe in French.
Girls get A. A. memberships.
12. Basketball season starts. Lutz breaks his collar-bone.

Franklin National Bank

(Incorporated 1900)

BROAD AND CHESTNUT STREETS

PHILADELPHIA, PA.

OFFICERS:

J. R. McALLISTER, President
J. A. HARRIS, JR., Vice President
E. P. PASSMORE, Cashier
J. Wm. HARDT, Asst. Cashier
J. C. FRANKLAND, Asst. Cashier

Foreign Exchange Department:
Wm. WRIGHT, Manager

Capital, \$1,000,000
Surplus and Net Profits, \$2,980,062.01

The Path to Purity

Sharples Tubular Cream Separators not only extract all cream from milk, but also remove, from both milk and cream, that unwholesome sediment and viscous matter you so dislike to see remaining in your glass. A Tubular opens the path to purity in dairy products.

For One Cow or Many

The superiority of the Tubular is too universally acknowledged to need comment. The low supply can, enclosed self-oiling gears, bottom fed bowl suspended from single frictionless, ball-bearing, and the plumb bob attached to rear of frame for levelling machine indicate unrivalled excellence. Made in all sizes. Suitable for one cow or many.

Write for Catalog.

The Sharples Separator Co.

WEST CHESTER, PA.

BRANCHES:

CHICAGO, ILL. SAN FRANCISCO, CAL. PORTLAND, ORE.

TORONTO, CAN. WINNIPEG, CAN.

AGENCIES EVERYWHERE.



- Jan. 13. Banquets galore. $\Phi \Sigma \text{K}$, $\Phi \text{K} \Psi$; and the $\text{K} \Sigma$ with a co-educational feature.
14. Goddard and Sam Stewart address meeting. Girls hold Y. W. C. A.
15. Dean Bond ill with pneumonia.
16. Basketball away from home.
17. Senior Class elections. College approves.
19. Swatlings, 51; Dickinson, 26.
20. Anne Haines, a good head of Somerville.
22. Blessing speaks on Crane.
23. Alas for the New Year study resolutions that we broke. Grinding for mid-year's as usual. Jenkins goes home on his regular vacation during exam week, but not the rest of us.
24. Senior dance. Barty gets flowers again. Margaret Green has a good time.

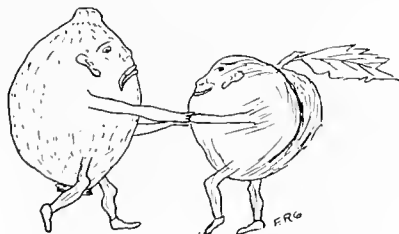

Victor D. Shirer Druggist

A FULL line of souvenirs, college chinaware, pennants and all kinds of goods that good drug stores sell.

Exclusive agents in Swarthmore for *Whitman's* Chocolates and Confections.

Frequent shipments direct from the makers. This explains the delightful freshness of every package of these "Famous Since 1842" Sweets.

Let us show you the new *Whitman's* Sampler.

It contains lots from the ten most praised *Whitman* packages.



THE FAMOUS
STEIN-BLOCH SMART CLOTHES

THE FAMOUS
*HART, SCHAFFNER & MARX
CLOTHING*

For Men and Young Men
THE EQUAL OF CUSTOM-MADE CLOTHING

THE TWO STRONGEST LINES OF MEN'S CLOTHING IN AMERICA

SOLD IN PHILADELPHIA EXCLUSIVELY BY

STRAWBRIDGE & CLOTHIER

- Jan. 26. Enrollment. Baby party in gym. P. S. K. dance.
27. Swarthmore, 17; Army, 15. Cheers in the dining-room. K K Γ dance.
29. Wells—new exec. chairman.
31. Bob Maxwell takes job of throwing bull in Quo Vadis.
- Feb. 1. New football schedule out with Penn and Navy.
2. Jo Dennison, Miss Blanchard and Miss Curtis try a double flip in the snow.
3. Our prof. Joe Willets comes back from West Chester after daybreak. Says he went to sleep on the train last night.
5. Slow day. Freshmen busy with dining-room announcements, however.
- 4.00 P.M. Meeting Senior girls.
- 4.00 P.M. Boys' Mandolin Club.
- 4.00 P.M. Men's Extemp. Preliminaries.
- 6.45 P.M. Deutscher Verein.
- 7.00 P.M. Girls' A. A.
- 7.00 P.M. HALCYON Staff.
- 7.00 P.M. Soph. Class Meeting.

When Swarthmore Closes

Come to BUCK HILL FALLS. No studies, lots of exercise and plenty to eat.

The number of guests who have been or are going to BUCK HILL FALLS from Swarthmore increases year by year.

Send for rates for the season 1912.

CHARLES N. THOMPSON, Manager
BUCK HILL FALLS, PA.

Our store is the representative one for Clothes for the
College and Preparatory School trade

Pyle, Innes & Barbieri

College Tailors

1115 WALNUT STREET

PHILADELPHIA

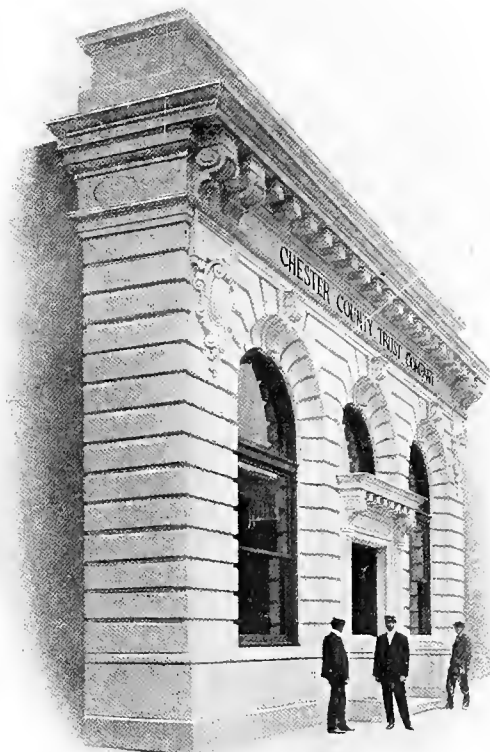

WE WANT YOUR BUSINESS

All Kinds of Trust Company Business Transacted

THE OLDEST TRUST COMPANY IN
CHESTER COUNTY

Capital, . . . \$250,000.00

Chester County Trust Company

WEST CHESTER, PA.

J. E. RAMSEY, President

WM. H. GIBBONS, Vice-President

WM. P. SHARPLES, Trust Officer

L. K. STUBBS, Vice-President and Treasurer

ELBERT N. PUSEY, Assistant Trust Officer

Assistant Secretary and Assistant Treasurer

- Feb. 5. 7.00 P.M. Dean's Tea.
 7.30 P.M. Girls' Glee Club.
 8.00 P.M. Maid's Club.
 9.00 P.M. Discussion Club.
7. Ground hog sees his shadow.
8. Bucknell, 12; Swarthmore, 31.
9. Victor Murdock brings his daughter to his lecture.
10. Pearson pipes. Swarthmore beats Navy, 28 to 19, and Indians in relay. It never rains but it pours.
12. They say Dr. Newport's returning. New French majors reported.
13. Senior smoker. Boys make one of their numerous decisions about the circus.
14. Dining-room picturesque by candle light. Why does the power plant always strike on Tuesday night. Is it the Phoenix?



J. D. DURNALL

STATION SQUARE, SWARTHMORE, PA.

Hardware OF ALL KINDS

We carry a line of TRYON'S and REACH'S *Athletic Goods*.

If we do not have your order in stock we will get it promptly.

Our aim is to accommodate and satisfy.

CONTRACTING AND BUILDING IN
ALL ITS BRANCHES

Distinctive Models in Suits for Young Men

Young men find satisfaction in the correctness of our clothes which portray accurately the accepted style standards of the day.

In buying here choice is made from distinctive models—styles which meet the requirements of critical men—at a cost which is never greater, and frequently less, than asked in other houses for ordinary goods.

SUITS and OVERCOATS For Young Men's Wear **\$15.00 UPWARD**

JACOB REED'S SONS

1424-1426 Chestnut Street

PHILADELPHIA

Commencement and Class-day Programs a Specialty

WALTER H. JENKINS

Successor to FRIENDS' BOOK ASSOCIATION

Engraving of First Quality
Books and School Supplies

15th and Cherry Streets

Philadelphia, Pa.

M. G. CRETH

JOSEPH T. SULLIVAN

CRETH & SULLIVAN

General Insurance

MANHATTAN BUILDING, PHILADELPHIA, PA.
S. E. Corner Fourth and Walnut Streets

Insurance of all kinds effected in responsible companies at lowest rates.



WALNUT AT 16TH
STREET

have built up their clientele through advanced ideas and *strict* integrity.

MAXWELL & BERLET, INC.
Designs have just that *Quality* which gives them charm and *Individuality*.

DIAMONDS, GEMS, JEWELRY,
TROPHIES, PRIZE CUPS, MEDALS

Sole Philadelphia Headquarters for TECLA GEMS

These are provided at

Hamilton Court

A courtyard and a fountain outside your windows, old tapestry, old mahogany, old brass within. To the discriminating, these things mean "home" and "elegance."

HAMILTON COURT

Chestnut and 39th Streets

Philadelphia, Pa.

BEAUTIFUL SURROUNDINGS

are a part of HAPPINESS—they please the sight.

HANDSOME FURNISHINGS

are a part of COMFORT—they satisfy the sense.

- Feb. 15. Suffragettes strong at Junior Class meeting. Elect K. Fell vice-president. Dolly holds down the secretary's chair.
16. Boys' Glee Club in Moorestown Even the mosquitoes leave.
17. Wilmington their next destination. Who says there aren't pretty girls in Delaware?
18. Nearing and meeting.
19. Men's Student Gov't meeting. Freshmen caps and holiday discussed.
20. Dr. Miller saw a goal kicked out there in Indiana with 30,000 spectators, so we don't get a holiday. Penn sore about the score. Don't blame 'em. 32 to 11.



21. Best college dance ever. Also K A @ and II Σ.



CAPITAL
\$100,000

SURPLUS AND PROFITS
\$350,000

WITH thoroughly up-to-date equipment and ample resources to give adequate service to the largest business account, we afford equal protection and consideration to the smallest savings fund depositor.

First National Bank of Media

"The Bank of Safety and Service"

The Wayside Tea and Gift Room



Call 223 L when in need of

Lunches

for

**AUTOMOBILES, PICNICS,
PARTIES or TEAS**

319 Lafayette Avenue



They are Money-makers

When their digestion is right. You can keep your poultry healthy and free from disease and increase eggs and profits when you give them

Pratts Poultry Regulator

It keeps the digestion and bowels in perfect order and all the nutrition in the food helps to make eggs and weight. The daily use of Pratts Poultry Regulator will double your poultry profits. 25 lb. pails \$2.50, also smaller packages and 100 lb. bags.

Pratts Lice Killer is the best and most economical exterminator of vermin that you can use—safe and easy to apply. Everything that's Pratts is

Guaranteed or Money Back

Pratts Roup Cure put in drinking water saves all loss from this deadly disease.

Pratts Gape Remedy will save the little chicks, sore.

Pratts Animal Regulator increases the value and productiveness of horses, hogs and cows by keeping the animals in prime condition all the time.

Ask for Pratts NEW Edition of "Poultry Wrinkles"

**AT ALL FEED AND POULTRY
SUPPLY STORES**

The Test of Life Insurance

it must combine

1. ABSOLUTE SECURITY
2. LOW NET COST

In both of these very essential features the

Equitable Life Insurance Co. of Iowa

ranks without a peer, and is best appreciated by those who "know" the business. Investigate for yourself.

Address

SLIFER & BALLARD, Gen. Agents
316-7-8 Bulletin Building, Phila., Pa.

or

JAMES J. SCHOCK, Special Agent
Swarthmore College, Swarthmore, Pa.

- Feb. 22. Again, "Dr. Hull will not meet his classes to-day." Gee, wish I majored in history.
23. Best game of the season. Dr. Miller's hair stood on end. Swarthmore, 22; State, 20.
24. Latimer seen running across the campus. Classical Club organized. Good work, Tisch.



25. Tom Taylor, in a Romeo and Juliet scene, amuses the Latin Class reciting directly under one of those front rooms on Second West.

LOGAN TRUST COMPANY

of
PHILADELPHIA

1431 CHESTNUT STREET

☞ We cordially invite an examination of our Safe Deposit Department by those going out of town for the Summer and desiring a place for the safe keeping of their valuables.

☞ Our Vault is strictly modern in every particular and we have boxes for rent in a great variety of sizes—a limited number for Three Dollars a year.

☞ This Department is open from 8.30 in the morning until 4.30 in the afternoon.

ROWLAND COMLY
President

WILLIAM BRADWAY
Treasurer

Banks Business College

DAY SCHOOL ✎ NIGHT SCHOOL

STENOGRAPHY FOR MEN

It is truly remarkable when we consider how many young men have worked up from stenographic secretaries to positions of railroad presidents, cabinet officers, bank presidents and heads of great manufacturing and mercantile establishments in every line of business. If bright young men knew what a splendid business asset a knowledge of stenography and typewriting would be to them, and how easily in comparison with other branches of technical knowledge such an equipment may be secured, they would lose no time in taking a thorough course in Banks Business College—one of the most reliable Commercial Schools in America.

POSITIONS POSITIVELY GUARANTEED

E. M. HULL, A.M., Pd.D., President

1016 CHESTNUT STREET

PHILADELPHIA

Feb. 26. Latin Class nearly loses its equilibrium. Don Ferguson tries a similar stunt. Say, I wonder if the *Juliet* has changed?

27. Spring has come. Parrish windows are full. The sunshine is soft and warm, the birds are twittering. The girls give their hair its spring washing.



March 1. Officer, it's here again, and it's not tame by a lamb sight.

2. Usual day for a Saturday, except that it doesn't snow.

3. Same thing. Sign up and sleep.

5. Big rush for *Phoenix*. It is against the rule to take your *Phoenix* out of your own box.

Remember When Making YOUR WILL

that this Company is organized and and especially equipped to act as Executor and Trustee of Estates. It offers Absolute Security, Conservative Business Management, and its life is perpetual.

Wills safely kept without charge, when this Company is named as Executor.

The Delaware County Trust Company

THIRD AND MARKET STREETS : CHESTER, PA.

Swarthmore Preparatory School

☞ A high-grade boarding school for boys and girls, unique in faculty, patronage, equipment, location—conducted by Friends. Young people and parents who are looking for a school which develops all-round fitness and high character in an unusually healthful and happy atmosphere should send for catalogue. Located in a most beautiful suburban town, with neither factories nor saloons. Eleven miles from Philadelphia. Moderate cost. Separate cottages. Endorsed unreservedly by near neighbors. Address

ARTHUR H. TOMLINSON, Headmaster : SWARTHMORE, PA.

FINEBERG BROTHERS

FIRST CLASS

Ladies' and Gents' Tailoring

We also do cleaning, dyeing, scouring, repairing, and pressing at the lowest rates.

Highest price paid for cast-off clothing and shoes.

Shirer Building

SWARTHMORE, PA.

March 6. The women's student gov't. assemble for their usual hot air.

8. Univ. of Pitt. vs. Swatling. What's the use of giving score. Gilly put in 11 out of 11.

9. Strained relations with Haverford! Our Glee Club endeavors to give a concert on their campus. Three undertakers in audience, and not there for pleasure. Get me?



11. Classical Club rebuilds Rome.

12. W. J. Burns arrives and tells us how to trace a bean who knew of a bean who was supposed to have been in our soup.

A
G
I
F
T
S
U
G
G
E
S
T
I
O
N



ADJUSTABLE LORGNON OPERA GLASSES

are held and adjusted to focus with one hand. — They are manufactured exclusively by the celebrated "Lemaire" of Paris.

Bonschur & Holmes, Opticians,
1533 CHESTNUT STREET

The "QR" Effect in Heating

Your building should have the best of heating systems—the *Webster "QR" Modulation System*.

Uses low pressure steam—circulates perfectly—heats the coldest room.

"QR" means "Quick Response." It is quicker to heat than hot water, and quicker to cool. Any desired temperature maintained, from full steam warmth to mild hot water effect, by manipulating one valve on each radiator.

We shall be glad to send booklet 59-M.

WARREN WEBSTER & CO., Camden, N. J.
ESTABLISHED 1888
Philadelphia Office: Stephen Girard Building

THOMAS J. BECKMAN

College Engraver and Stationer

Commencement Invitations
Class Day Programs and Invitations
Menus—Dance Programs—Boxed Stationery
Calling Cards, College Calendars

827-29 Filbert Street

Philadelphia

SWIMMING POOL BUILDINGS

ERECTED BY

Thomas M. Seeds, Jr.

BUILDER



PHILADELPHIA, PA.

March 14. Junior smoker. MacDowell gets sick on a Fatima. Lest we forget. "Hot end."

15. Men's Glee Club. They carried some one out of the audience. No wonder.

Suffrage tea. Get wise. Miss Gorham and Miss Bronk give talks. Let them suffer.

16. Papers say we are to get \$100,000 by a will. But we eat ham and cabbage for Sunday dinner just the same. Why doesn't some one leave us an automat?

17. Put another button in collection, as we are saving up for vacation.

18. Mid-semester start first hour.

19. Sh! Miss Gorham has bangs and gray hair. (Discovered by our special detective, Fanny MacDowell.)

20. Prexy announces that spring vacation will start Friday, 4 P.M. Just as if we didn't know it.

21. G. I. K. dance. Usual sore feet walking home.

GOOD BREAD

was never made from poor flour.



Daniel Webster

makes bread about which there can
be no question.



PHILADELPHIA DISTRIBUTERS:

Alfred Lowry & Brother

·Franklin·Photo·
Engraving·House·



Designers
Illustrators
Photo-Retouchers
Commercial Photographers



Half-tones
Line Etchings
Color Engravings
Embossing Plates

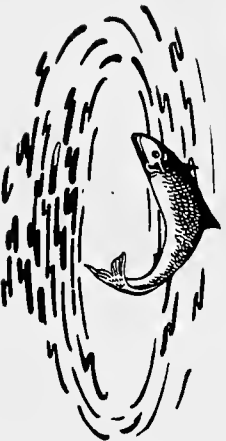

632 Chestnut St.
Philadelphia.

March 22. Last day for Diary. College closes at 4
P.M., and it's a peach of a day.
Good-bye, I am going to print.

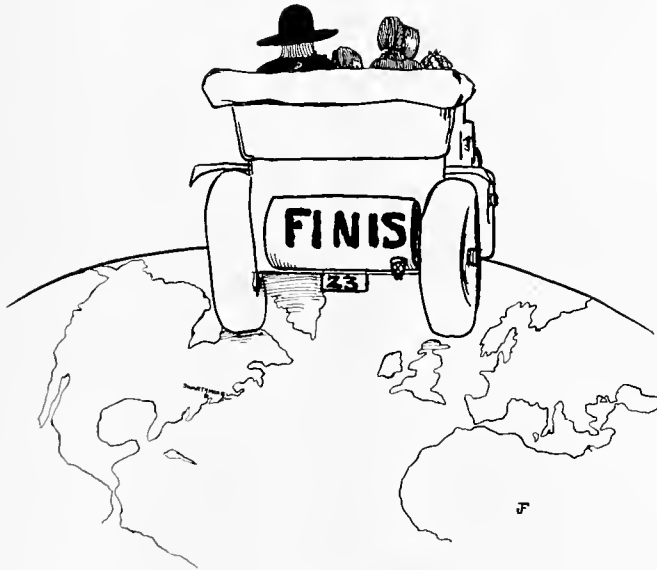

1837

1911

ROBERT SHOEMAKER & CO.

N. E. Cor. Fourth and Race Sts.
PHILADELPHIA

Manufacturers of strictly

Pure Powdered Drugs and Spices

The best crude goods only are used, and each article prepared in our own mills with the utmost scrupulous care. Crushed, ground and finely powdered drugs to meet the requirements of the best educated, conscientious pharmacist.

Lucca Cream Olive Oil

Having for the past forty years been importing our olive oil, we have had opportunities by correspondence as well as a personal visit, to ascertain the best source to obtain our supply, and for the above time have imported from the same producer, and it has always been satisfactory.

There are **four** grades of table oil imported; we import only the oil known as "**Cream**" which is the highest grade.

Our oil is "Guaranteed by Robert Shoemaker & Co., under the Food and Drugs Act, June 30, 1906. No. 1006."

IMPORTED BY

ROBERT SHOEMAKER & COMPANY
PHILADELPHIA, PA.

Security Trust and Safe Deposit Company

MARKET AND SIXTH STREETS
WILMINGTON, DELAWARE

Capital, \$600,000 Surplus, \$600,000

Executes Trusts of every Description
Offers best facilities for Banking
Allows interest on Deposits
Accounts solicited
Correspondence invited

OFFICERS:

BENJAMIM NIELDS, President
JOHN S. ROSSELL, Vice-President, Secretary and T. O.
L. SCOTT TOWNSEND, Vice-President and Treasurer
L. L. MALONEY, Assistant Treasurer
H. J. ELLISON, Assistant Secretary

PHONE 34

WILLIAM S. BITTLE

Fine Groceries; Full line Cakes and Candies; Fresh and Salt Meats; Foreign and Domestic Fruits in season; Canned Goods to conform with the Pure Food Law.

CHESTER and PARK AVE., SWARTHMORE, PA.

UTILITY SHOP

C. M. MARSH

Haberdashery

FOR MEN AND WOMEN

Cards for all occasions

Bell Phone, 19D

A LEADING ADVERTISING MEDIUM

Morton Chronicle Press

GEORGE E. WHITAKER, Proprietor

COMMERCIAL PRINTING

Students' Work a Specialty

MORTON, PA.

ESTEY

Pianos—Player Pianos—Organs

HIGH-GRADE MODERATE PRICES

ESTEY standard is not easily won, and its enviable position in musical manufacture has been attained only after years of conscientious application.

When *every* piano claims to be the best, a name which stands for 65 years of skill and experience should be the deciding point.

That name is ESTEY.

VISIT **ESTEY HALL** PHILADELPHIA'S
MUSIC CENTRE

Walnut Street at Seventeenth

Ferris & Leach

PRINTERS

FOR ALL PURPOSES



CLASS BOOKS AND CATALOGUES

For Schools, Colleges, Academies, etc.

27 and 29 S. Seventh St.

PHILADELPHIA





