

THE HALCYON
OF 1914

FROM

ALUMNI OFFICE

SWARTHMORE COLLEGE

SWARTHMORE

PENNA.

Spartan
COLLEGE



Digitized by the Internet Archive
in 2010 with funding from
Lyrasis Members and Sloan Foundation

<http://www.archive.org/details/halcyon1914unse>

Handwritten scribbles and marks at the top of the page, possibly representing a signature or a set of initials.

S



The Nalcyon

of 1914

VOLUME XXIX

Published May, 1913 by
The Junior Class of
Swarthmore College



Alma Mater—Swarthmore

I.

Staunch and gray thou standst before us
On the campus fair;
Thy high spirit guarding o'er us,
Who thy blessings share.
Thee we praise with songs of gladness,
Name thy glories o'er,
Hail to thee, our Alma Mater,
Hail, all hail, Swarthmore.

II.

Every stone of Alma Mater
Holds a memory dear,
Every ripple of Crum's waters
Is a greeting clear.
Thee we praise with songs of gladness,
Name thy glories o'er,
Hail to thee, our Alma Mater,
Hail, all hail, Swarthmore.

III.

Though we leave thee and though sorrow
Still our laughter gay,
We will tender memories borrow
From the past so gray.
Then you'll hear the old grads singing
As they sang of yore,
Hail to thee, our Alma Mater,
Hail, all hail, Swarthmore.



DR. ISABELLE BRONK

In Appreciation
of her
Wit, Ability and Popularity with the Students
we dedicate this

The Halcyon of 1914

to

Dr. Isabelle Bronk



THE 1914 HALCYON

EDITOR-IN-CHIEF

William O. Soyars.

BUSINESS MANAGER.

Edwin A. Lucas.

ASSOCIATE EDITORS.

*A. Roy Ogden.
Alice L. Bucher.*

ASSISTANT BUSINESS MANAGER

G. Jackson Waters.

THE STAFF.

*Marie S. Bender.
Robert S. Browning.
Raymond T. Bye.
Marjorie M. R. Gideon.
Eleanor A. Lewis.*

*Ralph Linton.
W. Christie MacLeod.
caroline Shoemaker.
Mildred S. Warner.
William A. Worth.*

ARTISTS.

Roger B. Owing's

Elliot M. Barnard.

PHOTOGRAPHER

W. H. Gibson Bradfield.





CLASS PICNIC COMMITTEE



JUNIORS—MAY DAY



FOUNDERS DAY—1910



In Memory of
Williard Fell Williams

Our Fellow
Student

Wilmington, Delaware

9-27-1890—6-27-1912

DEPARTMENTS

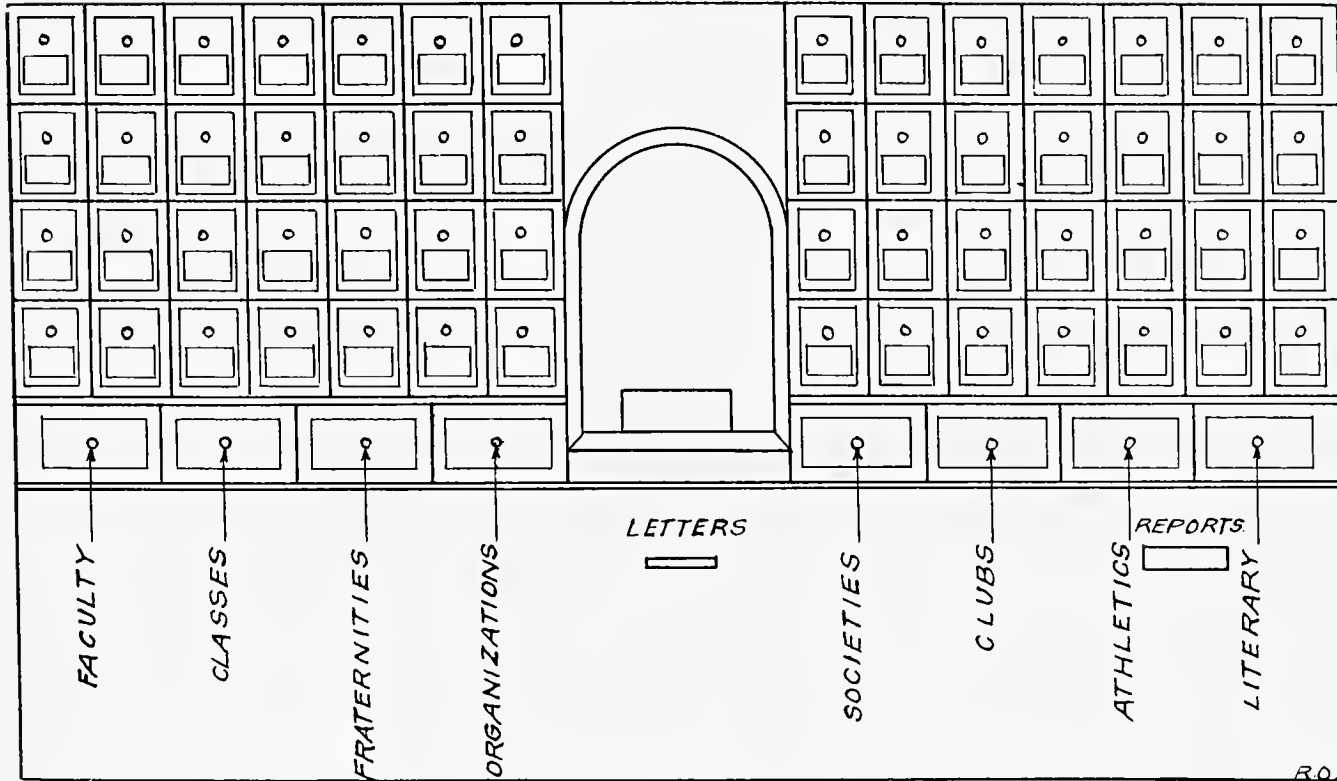

The Faculty

Administrative Officers

JOSEPH SWAIN, M.S., LL.D., *President.*

HENRIETTA JOSEPHINE MEETEER, Ph.D., *Dean of Women.*

GEORGE ARTHUR HOADLEY, A.M., C.E., Sc.D., *Vice President.*

JOHN RUSSELL HAYES, A.B., LL.B., *Librarian.*

WILLIAM ALBERT ALEXANDER, A.B., *Dean.*

MARY ALDERFER, *Secretary to the President.*

CHESTER ROBERTS, *Superintendent.*

ELLA MICHENER, *Assistant to the Dean of Women.*

MARGARET WHITEMAN, Ph.B., *Assistant Librarian.*

ELIZABETH HOOPES BAKER, *Director of Dietary Department.*

SARAH DODRELL COALE, *Matron of Wharton Hall.*

CAROLINE AUGUSTA LUKENS, B.L., *Matron of Parish Hall Center.*

EDWIN JAMES DURNALL, *Director of the Farm.*

MARY E. COOK, *Director of the Laundry.*

ELIZABETH GRAHAM REDHEFFER, *Bookkeeper.*

ANNA L. CURTIS, A.B., *Assistant to the Registrar.*

JOSEPH SWAIN, B.L., M.S., LL.D., Φ Β Κ, *President of the College.*

B.L., Indiana University, 1883; M.S., 1885; LL.D., Wabash College, 1893; LL.D., Lafayette College, 1911; LL.D., University of Pennsylvania, 1912. Instructor of Mathematics and Zoology, Indiana University, 1883-85; Professor of Mathematics, Indiana University, 1886-91; Professor of Mathematics, Leland Stanford Junior University, 1891-93; President of Indiana University, 1893-1902. President of Swarthmore College from 1902.

ELIZABETH POWELL BOND, A.M., Φ Β Κ, *Dean Emeritus.*

A.M., Hon., Swarthmore College, 1897; Dean of Swarthmore College, 1886-1906.

HENRIETTA JOSEPHINE MEETEER, A.B., Ph.D., *Dean of Women and Assistant Professor of Greek.*

A.B., Indiana University, 1901; Ph.D., University of Pennsylvania, 1904; Dean of Women, Colorado University, 1904-06; Dean of Swarthmore College from 1906; Assistant Professor of Greek from 1909.

ARTHUR BEARDSLEY, C.E., Ph.D., *Emeritus Professor of Engineering and Librarian of the Friend's Historical Library*.
C.E., Rensselaer Polytechnic Institute, 1867; Ph.D., Hon., Swarthmore College, 1889; Instructor in Mathematics and Engineering, University of Minnesota, 1869-70; Professor of Civil Engineering, 1870-72; Professor of Engineering, Swarthmore College, 1872-98.

WILLIAM HYDE APPLETON, A.B., A.M., LL.B., Ph.D., $\Phi \beta \kappa$, *Emeritus Professor of Greek Language and Literature*.
A.B., Harvard University, 1864; A.M., 1867; LL.B., 1869; Ph.D., Hon., Swarthmore College, 1888; LL.D., Swarthmore College, 1912; Tutor in Greek, Harvard 1868-70; Professor of Greek and German, Swarthmore College, 1872-88; Acting President and President, 1889-91; Professor of Greek and Early English, 1891-1905; Professor of the Greek Language and Literature, 1905-09.

SUSAN J. CUNNINGHAM, Sc.D., *Emeritus Professor of Mathematics and Astronomy*.
Sc.D., Hon., Swarthmore College, 1888; Instructor in Mathematics, Swarthmore College, 1869-72; Assistant Professor, 1872-74; Professor, 1874-1906.

J. RUSSELL HAYES, A.B., LL.B., $\Phi \beta \kappa$, *Librarian*.
A.B., Swarthmore College, 1888; A.B., Harvard University, 1889; LL.B., University of Pennsylvania, 1892; Assistant in English, Swarthmore College, 1893-95; Assistant Professor, 1895-1906; Librarian from 1906.

I. DEPARTMENT OF ENGLISH.

HAROLD CLARKE GODDARD, A.B., A.M., Ph.D., *Alexander Griswold Cummings Professor of English*.
A.B., Amherst College, 1900; A.M., Columbia University, 1903; Ph.D., Columbia University, 1906; Instructor in Mathematics, Amherst College, 1900-02; Instructor in English Literature, Northwestern University, 1904-06; Assistant Professor of English Literature, Northwestern University, 1906-09; Professor of English, Swarthmore College from 1909.

ROY BENNETT PACE, A.B., A.M., $\Phi \kappa \Sigma$, *Assistant Professor of English*.
A.B., Richmond College, 1897; A.M., George Washington University, 1898; A.M., Harvard University, 1901; Professor of English, Women's College of Richmond, 1901-02; Ouachita College, 1904-07; Instructor in English, Swarthmore College, 1907-09; Assistant Professor from 1909.

ELIZABETH FISHER READ, B.L., A.M., K A Θ, *Instructor in English.*

B.L., Smith College, 1896; A.M., Columbia University, 1899; Reader in English, Swarthmore College, 1908-10; Instructor in English from 1910.

MAUD BASSETT GORHAM, A.B., A.M., Ph.D., *Instructor in English.*

A.B., Radcliffe College, 1902; A.M., Radcliffe College, 1906; Ph.D., Radcliffe College, 1910; Instructor in English Composition, Wellesley College, 1910-11; Instructor in English, Swarthmore College from 1911.

CLARA MABEL HOGUE, A.B., A.M., *Instructor in English.*

A.B., Greenville College, 1904; A.M., Northwestern University, 1910; Reader in English Literature, Northwestern University, 1910-11; Reader in English, Swarthmore College, 1911-12; Instructor in English from 1912.

II. DEPARTMENT OF FRENCH, ITALIAN AND SPANISH.

ISABELLE BRONK, Ph.B., Ph.D., Φ B K, *Susan W. Lippincott Professor of the French Language and Literature.*

Ph.B., Illinois Wesleyan University, 1893; Ph.D., University of Chicago, 1900; Assistant in the Romance Languages and Literatures and head of Beecher House, University of Chicago, 1900-01; Assistant Professor of the French Language and Literature, Swarthmore College, 1901-02; Professor from 1902.

CHARLES GOGGIO, A.B., *Instructor in French and Spanish.*

Graduate of the Reggia Scuola Tecnica Valperga Caluso di Torino, 1898; A.B., Harvard University, 1910; Substitute in French, Dartmouth College, 1910-11; Lecturer in French, Trinity College of Toronto University, 1911-12; Instructor in French and Spanish, Swarthmore College from 1912.

JEANNETTE CURTIS CONS, A.B., A.M., *Assistant in French.*

A.B., Swarthmore College, 1907; A.M., Swarthmore College, 1909; Assistant in French, Swarthmore College from 1912.

III. DEPARTMENT OF GERMAN.

BENJAMIN F. BATTIN, A.B., Ph.D., Φ B K, Φ K Ψ, *Professor of the German Language and Literature, and Secretary of the Faculty.*

A.B., Swarthmore College, 1892; Ph.D., University of Jena, 1900; Instructor in Rhetoric and Composition, and in Greek, Swarthmore College, 1892-93; Assistant Professor of German, 1900-02; Professor of German since 1902.

CLARA PRICE NEWPORT, A.B., Ph.D., *Assistant Professor of German.*

A.B., Swarthmore College, 1903; Ph.D., University of Wisconsin, 1908; Teaching Fellow in German, 1907-08; Instructor in Latin, Swarthmore College, 1908-09; Acting Assistant Professor of German, Swarthmore College, 1909-10; Instructor in German, University of Kansas, 1910-12; Assistant Professor of German, Swarthmore College from 1912.

IV. DEPARTMENT OF GREEK AND LATIN.

WALTER DENNISON, A.B., A.M., Ph.D., *Professor of Greek and Latin.*

A.B., University of Michigan, 1893; A.M., 1894; Ph.D., 1898; Instructor in Latin, University of Michigan, 1897-99; Professor of Latin and Roman Archaeology, Oberlin College, 1899-1902; Junior Professor of Latin, University of Michigan, 1902-10; Annual Professor of Latin at the American School of Classical Studies at Rome, 1908-09; Professor of Greek and Latin, Swarthmore College from 1910.

HENRIETTA JOSEPHINE MEETEER, A.B., Ph.D., *Dean of Women and Assistant Professor of Greek.*

A.B., Indiana University, 1901; Ph.D., University of Pennsylvania, 1904; Dean of Women, University of Colorado, 1904-06; Dean of Swarthmore College, from 1906; Assistant Professor of Greek, from 1909.

ALLEN BROWN WEST, A.B., M.A., Ph.D., *Instructor in Greek and Latin.*

A.B., Milton College, 1907; A. M., University of Wisconsin, 1910; Ph.D., University of Wisconsin, 1912; Assistant in Latin and History, University of Wisconsin, 1909-10; Instructor in Greek and Latin, Swarthmore College from 1912.

V. PUBLIC SPEAKING.

PAUL MARTIN PEARSON, A.B., A.M., Litt. D., Δ T Δ, *Professor of Public Speaking.*

A.B., Baker University, 1891; A.M., 1895; Litt. D., 1909; Assistant in Oratory, Northwestern University, 1895-1902; Assistant Professor of Public Speaking, Swarthmore College, 1902-04; Professor from 1904.

MIRIAM LEE EARLEY, *Instructor in Public Speaking.*

Graduate School of Oratory, Northwestern University, 1897; Private Instructor in Elocution, 1898-1900; Director of Elocution and Oratory, Pennington Seminary, 1900-05; Instructor in Public Speaking, Swarthmore College from 1907.

PHILIP MARSHALL HICKS, A.B., Φ Κ Ψ, *Assistant in Public Speaking.*

A.B., Swarthmore College, 1905; Assistant in Public Speaking, Swarthmore College from 1911.

VI. HISTORY AND INTERNATIONAL RELATIONS.

WILLIAM ISAAC HULL, A.B., Ph.D., Φ Β Κ, Β Θ Π, *Isaac H. Clothier Professor of History and International Relations.*

A.B., Johns Hopkins University, 1889; Ph.D., 1892; Associate Professor of History and Economics, Swarthmore College, 1892-94; Joseph Wharton Professor of History and Political Science, 1894-1904; Professor of History from 1904-11; Professor of History and International Relations from 1911.

VII. POLITICAL SCIENCE.

ROBERT CLARKSON BROOKS, A.B., Ph.D., Φ Β Κ, Σ Χ, *Joseph Wharton Professor of Political Science.*

A.B., Indiana University, 1896; Ph.D., Cornell University, 1903; Instructor in Economics, Cornell University, 1899-1904; Joseph Wharton Professor of Economics, Swarthmore College, 1904-08; Professor of Political Science, University of Cincinnati, 1908-12; Professor of Political Science, Swarthmore College, from 1912.

VIII. ECONOMICS.

LOUIS NEWTON ROBINSON, A.B., Ph.D., Φ Β Κ, Δ Υ, *Professor of Economics.*

A.B., Swarthmore College, 1905, Ph.D., Cornell University, 1911; Instructor in Economics, Swarthmore College, 1908-10; Assistant Professor from 1910. Professor from 1913.

SCOTT NEARING, B.S., Ph.D., *Acting Instructor in Economics.*

B.S., in Economics, University of Pennsylvania, 1905; Ph.D., 1909; Instructor in Sociology, Temple University, 1906-07; Instructor in Economics, University of Pennsylvania, from 1906; Acting Instructor in Economics, Swarthmore College, since 1908.

IX. LAW.

THOMAS WALTER GILKYSON, A.B., A.M., LL.B., Δ Υ, *Instructor in Law.*

A.B., Swarthmore College, 1901; A. M., 1904; LL.B., University of Pennsylvania, 1908; Acting Instructor in History, Swarthmore College, 1907-08; Instructor in Law, Swarthmore College, from 1910.

X. RELIGION AND PHILOSOPHY.

JESSE HERMAN HOLMES, B.S., Ph.D., Φ Β Κ.

B.S., University of Nebraska, 1884; Ph.D., Johns Hopkins University, 1890; Oxford University, 1899-1900; Professor of the History of Religion and Philosophy, Swarthmore College, from 1899.

XI. PSYCHOLOGY AND EDUCATION.

BIRD THOMAS BALDWIN, B.S., A.M., Ph.D., *Professor of Psychology and Education.*

B.S., Swarthmore College, 1900; A.M., 1903; Ph.D., Harvard University, 1905; Assistant in Education, Harvard Summer School, 1903; Professor of Psychology, West Chester State Normal School, 1905-09; Lecturer in Psychology and Education, Swarthmore College, 1906-10; Lecturer in Psychology and Education, University of Chicago, 1909-10; Associate Professor of Education, University of Texas, 1910-12; Professor of Psychology and Education, Swarthmore College, from 1912.

BERTRAND HOLMES WALLACE, A.B., *Lecturer in Education.*

A.B., University of Rochester, 1901; Graduate Student University of Pennsylvania, 1905-09; Lecturer in Education, Swarthmore College, from 1912.

XII. FINE ARTS.

LESLIE W. MILLER, *Lecturer in Fine Arts.*

School of Boston Museum of Fine Arts, Massachusetts Normal Art School; Instructor State Normal School, Salem, Mass., 1874-80; Evening Drawing Schools, City of Boston, 1874-80; Principal Pennsylvania Museum and School of Industrial Art, from 1880; Occasional Lecturer, University of Pennsylvania; Lecturer in Fine Arts, Swarthmore College, from 1912.

XIII. BIOLOGY.

SPENCER TROTTER, M.D., Σ Ξ, *Professor of Biology and Geology.*

M.D., University of Pennsylvania, 1883; Resident Physician and Surgeon, Pennsylvania Hospital, 1883-85; Lecturer in Zoology in the Wagner Free Institute of Science, Philadelphia; Professor of Biology and Geology, Swarthmore College, from 1888.

SAMUEL COPELAND PALMER, A.B., A.M., Ph.D., Δ Υ, *Assistant Professor of Biology and Geology.*

A.B., Swarthmore College, 1895; A.M., Swarthmore College, 1907; A.M., Harvard University, 1909; Assistant in Zoological Laboratory, Radcliffe College, 1908-09; Assistant in Zoological Laboratory, Harvard University, 1907-09. Acting Assistant Professor of Biology and Geology, Swarthmore College, 1909-10; Assistant Professor from 1911.

J. LEROY ROTH, A.B., *Director of Physical Education and Instructor in Physiology and Hygiene.*

A.B., Ursinus College, 1903; Director of Physical Education, Ursinus College, 1901-03; Director of Athletics, Passaic, N. J., High School, 1904; Director of Physical Education, Young Men's Christian Association, Paterson, N. J., and Poughkeepsie, N. Y., 1906-11; Director of Physical Education and Instructor in Physiology and Hygiene, Swarthmore College, from 1911.

XIV. CHEMISTRY AND CHEMICAL ENGINEERING.

GELLERT ALLEMAN, B.Sc., Ph.D., *Professor of Chemistry.*

B.Sc., Pennsylvania College, 1893; Ph.D., Johns Hopkins University, 1897; Berlin, 1911-12; Instructor in Chemistry, University of Maine, 1897-98; Instructor in Chemistry, Washington University, 1898-1902; Professor of Chemistry, Swarthmore College, from 1902.

HENRY JERMAIN MAUDE CREIGHTON, B.A., M.A., M.Sc., D.Sc., *Instructor in Chemistry.*

B.A., Dalhousie University, 1906; M.A., Dalhousie University, 1907; M.Sc., University of Birmingham, 1909; D.Sc., Das eidgenossisches Polytechnikum, Zurich, 1911; Demonstrator in Chemistry, Dalhousie University, 1907-08; Lecturer on Physical Chemistry, 1911-12; Instructor in Chemistry, Swarthmore College, from 1912.

ARTHUR PERCIVAL TANBERG, A.B., Δ Υ, *Instructor in Chemistry.*

A.B., Swarthmore College, 1910; graduate student, Johns Hopkins University, 1910-11; Acting Instructor in Chemistry, Swarthmore College, 1911-12; Instructor from 1912.

XV. MECHANICAL AND CIVIL ENGINEERING.

GEORGE FREDERICK BLESSING, B.M.E., M.E., Ph.D., ⚡ ⚡, ⚡ X, I. V. *Williamson Professor of Mechanical Engineering.*

B.M.E., Kentucky University, 1897; M.E., 1905; Ph.D., Hanover College, 1906; Associate Professor of Mechanical Engineering, Nevada State University, 1899-1900; Professor of Mechanical Engineering, Nevada State Uni-

versity, 1900-05; Assistant Professor of Machine Design, Sibley College, Cornell University, 1906-08; Lecturer, Machine Design, Cornell University, summer session, 1907 and 1908; Professor of Mechanical Engineering, Swarthmore College, from 1908.

GEORGE WILLIAM LEWIS, M.E., M.M.E., *Assistant Professor of Mechanical Engineering.*
M.E., Cornell University, 1908; M.M.E., 1910; Instructor in Machine Shop, Cornell University, Summer Session, 1908; Instructor in Machine Design, Sibley College, Cornell University, 1908-09; Instructor in Experimental Engineering, Sibley College, Cornell University, 1909-10; Assistant Professor of Mechanical Engineering, Swarthmore College, from 1910.

SCOTT BARRETT LILLY, B.S., C.E., *Assistant Professor of Civil Engineering.*
B.S., Michigan Agricultural College, 1907; C.E., Cornell University, 1909; Instructor in Civil Engineering, Cornell University, 1907-10; Acting Assistant Professor of Civil Engineering, Swarthmore College, 1910-11; Assistant Professor from 1911.

HOWARD GARRETT POTTER, *Instructor in Engineering.*
Instructor in Shop Practice, Sibley College, Cornell University, Summer Sessions, 1910 and 1911; Instructor in Engineering, Swarthmore College, from 1910.

CHARLES GARRETT THATCHER, A.B., $\Phi \Sigma \kappa$, *Assistant in Engineering.*
A.B., Swarthmore College, 1912.

HERMAN ELLIOTT WELLS, B.S., *Assistant in Engineering.*
B.S., Swarthmore College, 1912.

XVI. MATHEMATICS AND ASTRONOMY.

JOHN ANTHONY MILLER, A.B., A.M., Ph.D., $\Sigma \Xi$, *Edward H. Magill Professor of Mathematics and Astronomy.*
A.B., Indiana University, 1890; A.M., Leland Stanford Junior University, 1893; Ph.D., University of Chicago, 1899; Instructor in Mathematics, Indiana University, 1890; Instructor in Mathematics, Leland Stanford Junior University, 1891-92; Professor of Mechanics and Astronomy, 1895-1906; Professor of Mathematics and Astronomy, Swarthmore College, from 1906.

WALTER ROSS MARRIOTT, A.B., A.M., Ph.D., $\Sigma \Xi$, Acacia.

A.B., Indiana University, 1906; A.M., Swarthmore College, 1907; Ph.D., University of Pennsylvania, 1911; Assistant in Mathematics, Swarthmore College, 1906-07; Instructor in Mathematics, 1907-09; Assistant Professor from 1909.

SAMUEL GOODWIN BARTON, A.B., Ph.D., *Assistant Professor of Astronomy.*

A.B., Temple University, 1903; Ph.D., University of Pennsylvania, 1906; Assistant U. S. Naval Observatory, summers 1907-08; Professor of Mathematics, Clarkson School of Technology, 1907-11; Acting Assistant Professor of Mathematics and Astronomy, Swarthmore College, 1911-12; Assistant Professor of Astronomy, from 1912.

XVII. PHYSICS AND ELECTRICAL ENGINEERING.

GEORGE ARTHUR HOADLEY, C.E., A.B., A.M., Sc.D., K A, *Morris L. Clothier Professor of Physics.*

C.E., Union College, 1874; A.B., 1874; A.M., 1877; Sc.D., 1907; Professor of Physics, Swarthmore College, from 1888.

LEWIS FUSSELL, B.S., M.S., E.E., Ph.D., *Assistant Professor of Electrical Engineering.*

B.S., Swarthmore College, 1902; M.S., 1903; E.E., University of Wisconsin, 1907; Ph.D., 1907; Instructor in Physics, Swarthmore College, 1902-05; Assistant in Electrical Engineering, University of Wisconsin, 1906-07; Instructor in Electrical Engineering, Swarthmore College, 1907-09; Assistant Professor of Electrical Engineering from 1909.

XVIII. PHYSICAL EDUCATION OF MEN.

J. LEROY ROTH, A.B., *Director of Physical Education and Instructor in Physiology.*

XIX. PHYSICAL EDUCATION OF WOMEN.

ELSIE BLANCHARD, A.B., *Director of Physical Education of the Women.*

A.B., Bates College, 1908; Director of Physical Education of the Women, Swarthmore College, from 1911.

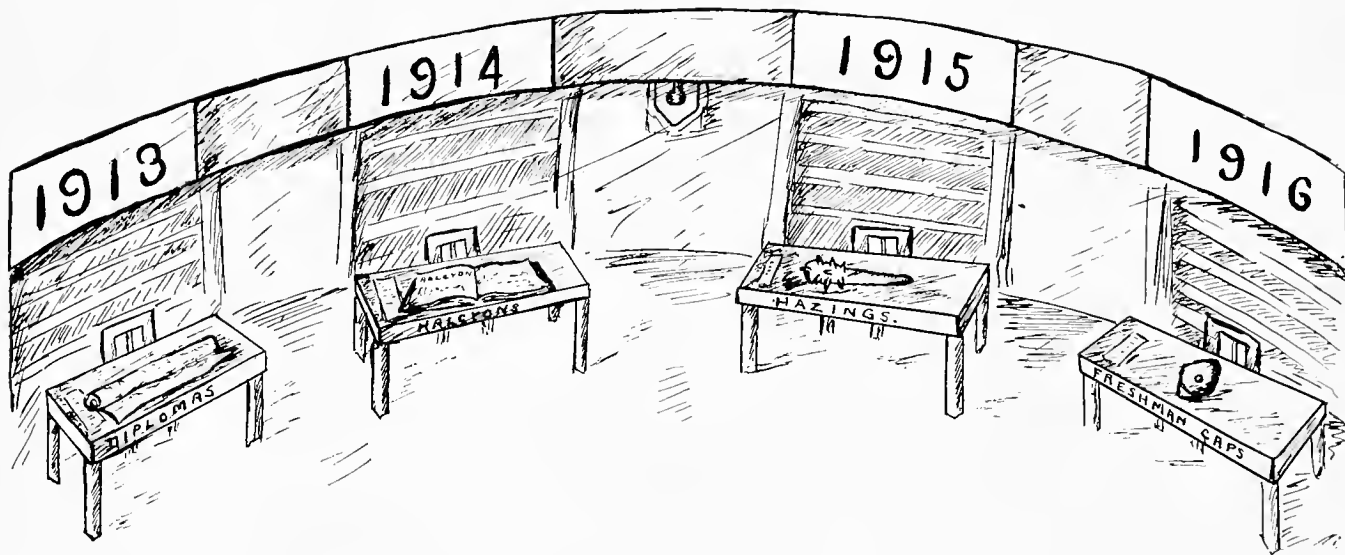

CLASSES



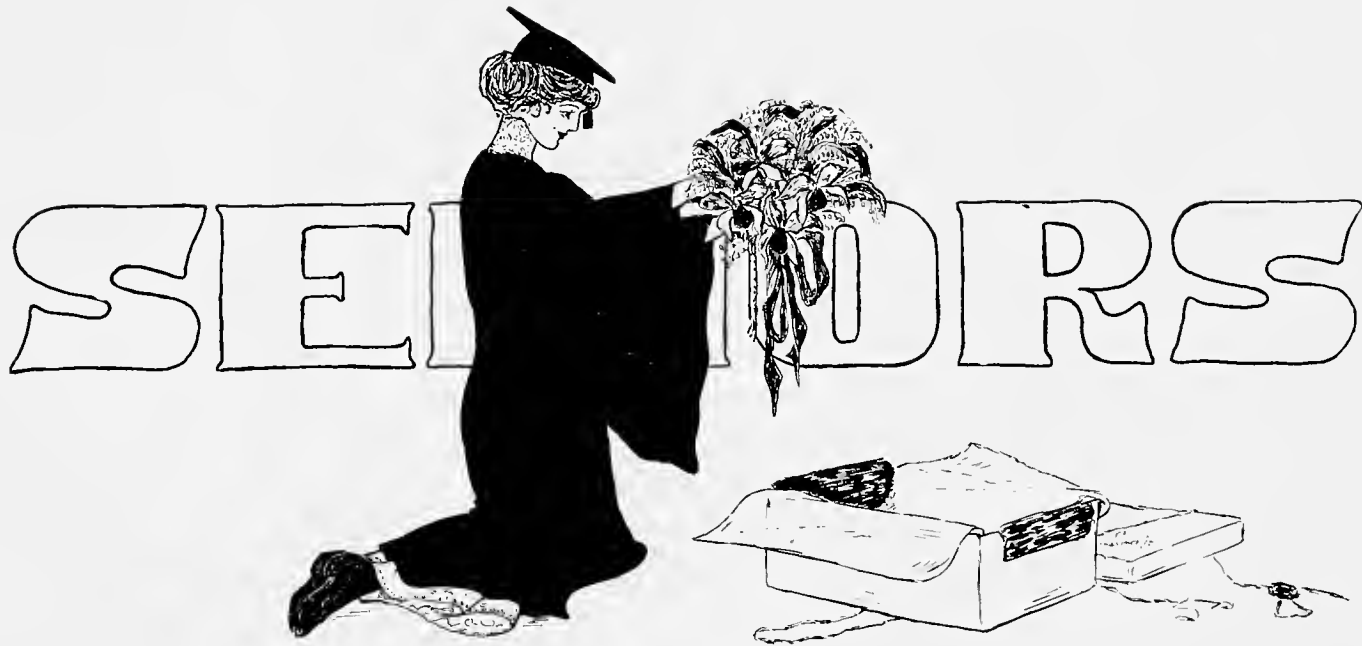

Senior Class

OFFICERS

First Semester

President - - - JAMES MONAGHAN, JR.
Vice President - - - J. ARTHUR PANCOAST
Secretary - - - - RUTH A. CARLILE
Treasurer - - - - W. RUSSELL GREEN

Second Semester

President - - - ALDEN BLISS JONES
Vice President - - - HENRY LEE MESSNER
Secretary - - - MARY FERRIS BLACKBURN
Treasurer - - - - DAVID T. DUNNING







SENIORS

Personalia of the Class of 1913

KATHERINE ELSIE ANDERS, Fairview Village - - - - - GERMAN

*"A face with gladness overspread,
Soft smiles by human kindness bred."*

Prepared at Norristown High School; member of Somerville; member of Joseph Leidy; member Y. W. C. A.; member of N Φ.

IVA ADELE APPLEBY, Wilmington, Del. - - - - - HISTORY

"A heart to resolve, a head to contrive, and a hand to execute".

Prepared at Wilmington High School; first place Freshman Gym contest; Capt. Class Gym Team (I); Capt. Class Hockey Team, (II); member Varsity Hockey Team, (II-IV); member Class Gym and Hockey Teams; third place Extemporaneous Speaking Contest, (III); Secretary of Class, (II-2); Pianist Glee Club, (I-II-III); Assistant Leader Glee Club, (II); Manager Glee Club, (III); member 1913 HALCYON Staff; Holder Anson Lapham Honorary Scholarship, (II); Eligible for Lucretia Mott Fellowship; member Δ A Σ.

ARTHUR UNDERWOOD AYRES, Chester, Pa. - - - - - ECONOMICS

"Cogito, ergo sum".

Prepared at Chester High School; member Varsity Tennis, Team (I-II-III-IV); Captain and Manager, (IV); President Delphic Literary Society, (IV-2); Samuel J. Underhill Scholar, (III); Deborah Fisher Wharton Scholar, (IV).

WILLIAM MARK BITTLE, Φ Σ K, Swarthmore - - - - - CHEMICAL ENGINEERING

"A smile that glowed Celestial rosy red, Love's proper hue".

Prepared at Swarthmore Preparatory; Class Football and Baseball Teams, (I-II); S. C. in Lacrosse, (III).

MARY FERRIS BLACKBURN, Baltimore, Md. - - - - - HISTORY

"Her smile was prodigal of summery shine".

Prepared at Baltimore Friends School; member Varsity Hockey Team, (III-IV); member Gym Team, (III); Secretary of Class, (IV-2); Vice President Somerville, (III-2); member of Student Executive Board, (III-2),

(IV-1); President of A. A. (IV); member Class Hockey Team, (I-III-IV), (Captain, (IV)); member Class Gym team, (I-II), Captain, (III-IV); Basketball Captain (I-II-III); member Class Tennis Team, (I-III); Secretary of Class (IV-2); member Γ I K; member T. M.

LILLIAN BOYT, Secane - - - - - FRENCH
"There is a gift beyond the reach of art, of being eloquently s'lent".

Prepared at Swarthmore High School; member Class Hockey Team, (I-IV); Varsity, (IV); member Somerville; member S. S. G.

W. HOLMES DUVAL BROWN, T A O, Leesburg, Va. - - - - - CIVIL ENGINEERING
"Ducky for Short". "Love me and the world is mine".

Prepared at Lincoln High School; member Track Team. (I-II-III-IV).

RUTH CARLILE, Δ Γ, West Grove - - - - - LATIN
*"Beautiful as young; and soft as beautiful;
And gay as soft; and innocent as gay".*

Prepared at West Grove High School and Martin Academy; member Class Hockey Team (III-2), (IV); Secretary Class, (IV-1); member Somerville; member Y. W. C. A.; member Δ A Σ.

PHILIP J. CARPENTER, Φ K Ψ, Wilmington, Del. - - - - - ECONOMICS
"The greatest men are never known to history".

Prepared at Wilmington Friends School; member of Tennis Team, (II-III); Manager, (II).

LUCY MERRITT CARVIN, Wilmington, Del. - - - - - ENGLISH
"The dignity of truth is lost with much protesting".

Prepared at Wilmington High School; member Somerville.

S. MILDRED CHANDLER, Oxford, Pa. - - - - - ENGLISH
"What sweet delight a quiet life affords".

Prepared at Oxford High School; member Somerville; member of Y. W. C. A.

MARGARET CLIFFORD, Swarthmore, Pa. - - - - - FRENCH

"Her modesty's a candle to her worth".

Prepared at Council Bluffs High School, Council Bluffs, Iowa; member Somerville; member of 1913 HALCYON Staff.

MARION COLES, Merchantville, N. J. - - - - - ENGLISH

"Her ways are ways of pleasantness, and all her paths are peace".

Prepared at Moorestown Friends High School; member Class Hockey Team, (II-III-IV); Varsity Hockey Team, (II-III); Fresh-Soph Oratorical Contest, (I); Wm. Cock's Prize Contest, (III); member Γ I K; College Settlement Treasurer, (II); Consumers' League Treasurer, (II); Student Government Secretary, (II-2); member of Student Executive Board, (III-1); President, (IV-1-2); member Π Σ X.

RUSSELL M. COOK, Salem, Ohio - - - - - CHEMICAL ENGINEERING

*"No man e'er felt the halter draw,
With good opinion of the law."*

Prepared at Salem High School; member Scrub Football Team, (II-III); Scrub Lacrosse Team, (III-IV); member T. H. D.; member Glee Club, (III-IV).

MARY A. CORDINGLEY, Philadelphia, Pa. - - - - - HISTORY

"History, after all, is the true poetry".

Prepared at Philadelphia High School for Girls.

WALTER EDWIN COX, Δ Υ, Malvern, Pa. - - - - - ECONOMICS

"Ah, how good it feels! The hand of an old friend".

Prepared at George School; Scrub Lacrosse Team, (I); Class Basketball Team, (I-II-III); Captain, (III); Soph-Fresh Oratorical Contest; Business Manager of Senior Play; Advertising Manager Phoenix, (II); Business Manager Phoenix, (III); Vice President of Men's Athletic Association, (IV).

ROLAND HOMER CREW, T A O, Betterton, Md. - - - - - CIVIL ENGINEERING

"Heard melodies are sweet, but those unheard are sweeter".

Entered Junior Class from Washington College; member Glee and Instrumental Clubs, (III-IV).

ROY W. DELAPLAINE, $\kappa \Sigma$, Waynesboro, Pa. - - - - - MATHEMATICS

*"Speak then to me who neither beg nor fear,
Your favors or your hate."*

Prepared at Swarthmore Preparatory School; Football Team, (I-II-III-IV); Manager Track Team, (III); Student Executive, (III-2, IV-2).

JOSEPHINE H. DENNISON, West Chester, Pa. - - - - - GERMAN

*"Happy am I, from care I'm free;
Why aren't they all contented like me?"*

Prepared at Downingtown High School, Downingtown, Pa.; member of Somerville; Class Gym Team, (II-III-IV).

JUANITA MAY DOWNES, Chester, Pa. - - - - - GREEK

"There is unspeakable pleasure attending the life of a voluntary student".

Prepared at Chester High School; member of Somerville; member of Classical Club; W. C. Sproul Scholar; eligible for Lucretia Mott Fellowship.

DAVID TULLY DUNNING, $\Phi \Sigma \kappa$, Sussex, N. J. - - - - - MECHANICAL ENGINEERING

"Seven feet without, an honest heart within".

Prepared at Blair Academy; Class Treasurer, (IV); Glee Club; Manager Glee Club, (III); President Glee Club, (IV); Artist 1913 HALCYON Staff.

KENNETH VERNON FARMER, $\Phi \Sigma \kappa$, Newark, Ohio - - - - - MECHANICAL ENGINEERING

"We all love a pretty boy".

Prepared at Newark High School; Scrub Lacrosse Team, (III); member of Buckeye Club; Vice President of Class, (II); Secretary of Athletic Association, (IV).

E. KATHRYN FELL, $\kappa \Lambda \Theta$, Germantown, Pa. - - - - - FRENCH

"Love never dies of starvation but often of indigestion".

Prepared at Friends Central School; Class Hockey Team, (I-II-IV); Class Gym Team, (II); Junior Somerville Play; member of $\Gamma \Pi \kappa$; T.M., Vice President of Class, (III); Eligible for Lucretia Mott Fellowship; College Reception Committee, (II); Glee Club, (II); member of Equal Suffrage League; College Settlement; $\Pi \Sigma \chi$.

ELIZA JOSEPHINE FOSTER, K K Γ, Trenton, N. J. - - - - - BIOLOGY

"Heart on her lips and soul within her eyes".

Prepared at New Jersey State School; Class Hockey, (IV); Class Basketball, (III); Secretary of Class, (I-1); Secretary of Somerville, (II-1); President of Art Department of Somerville, (IV); HALCYON Staff Artist; Y. W. C. A. Cabinet, (III); Student Executive Board, (III-1); Secretary of Student Government, (II).

ALICE PITMAN GARWOOD, Swarthmore, Pa. - - - - - ENGLISH

"Art is greater than science".

Prepared at Swarthmore High School.

BLANCH HAINES GIBSON, Philadelphia, Pa. - - - - - ENGLISH

"My thoughts are my companions".

Prepared at Girls High School.

L. FREDRICK GIEG, K Σ, Millville, N. J. - - - - - CHEMISTRY

"I may not be Methusalem, but I am not a child in arms".

Prepared at Pennington Seminary; member of Football Team, (I-II); Captain, (III-IV); Basketball, (II-III); Captain, (III-IV); Baseball, (I-II); member of T. H. D.; member Book and Key.

DOROTHY GILL, Philadelphia, Pa. - - - - - HISTORY

"When found make a note of".

Prepared at Girls High School.

WILLIAM HENRY GILLAM, JR., Δ Υ, Langhorne, Pa. - - - - - MECHANICAL ENGINEERING

"I, on the other side,

Us'd no ambition to commend my deeds.

The deeds themselves, though mute, spoke loud the doer."

Prepared at George School; member of the Track Team, (I-II-III-IV); Captain, (III); Relay Team, (I-II-III-IV); Captain, (III); Captain Class Basketball Team, (II); Basketball Manager, (IV); Eunomian Lit-

erary Society; Editor-in-Chief of 1913 HALCYON; Chairman of Phoenix Advisory Board, (IV); Class President, (I-2); member of T. H. D.; member of Book and Key.

W. RUSSELL GREEN, Trenton, N. J. - - - - - ECONOMICS

"A second hope of mighty Rome".

Prepared at George School; member of Debate Team, (I-II-III); Captain, (II); President of Delphic Literary Society, (III-I); President of Y. M. C. A., (III); President of the Class 1914, (I-II); member of Student Government, (III); Manager of the Glee Club, (III); member of Book and Key.

GRACE WINTER GREEN, Dover, Del. - - - - - ENGLISH

"Kind hearts are more than coronets."

Prepared at Wilmington Conference Academy; member of Somerville.

VIRGINIA P. GRIEST, Lititz, Pa. - - - - - ECONOMICS

"Education is the only interest worthy the deep anxiety of the thoughtful".

Prepared at George School.

MARGUERITE HALLOWELL, Ivyland, Pa. - - - - - ENGLISH

"She is with the minority and has the courage of her opinions".

Prepared at George School; Class Hockey Team, (I-II-III-IV); Varsity Hockey, (IV); Class Basketball, (II); Class Gym, (I); President of Suffrage League, (IV); Treasurer of Somerville, (III-2); $\Pi \Sigma \chi$.

EMMA K. HAWTHORNE, Norristown, Pa. - - - - - GERMAN

*"Whence is thy learning? Hath thy toil
O'er books consumed the midnight oil?"*

Prepared at Norristown High School; tied for Second Prize Avalon Reading Contest, (II); Treasurer of the College Settlement, (III); Eligible for the Lucretia Mott Fellowship.

- TACY PAUL HOUGH, Ambler, Pa. - - - - - BIOLOGY
"She had a slow mysterious smile".
 Prepared at George School and Abington Friends School; Class Basketball Team (I-II-III); Gym Team, (II-III); Treasurer of Student Government, (IV-2).
- FOLGER B. HOWELL, K Σ, Springfield, Ohio - - - - - BIOLOGY
"A sleepy eye that spoke the melting heart".
 Prepared at Michigan Agriculture College; Football Team, (III-IV); member of T. H. D.; Scrub Basketball (III-IV).
- EDITH M. JACKSON, West Chester, Pa. - - - - - LATIN
"The dome of thought, the palace of soul".
 Prepared at West Chester Normal School; member of Somerville; Eligible for Lucretia Mott Fellowship.
- ELIZABETH EACHUS JACKSON, Π Β Φ, Lansdowne, Pa. - - - - - PUBLIC SPEAKING
*"A lady so richly clad as she
 Beautiful exceedingly".*
 Prepared at Lansdowne High School; Class Hockey Team, (I); Third Place in Oratorical Contest, (III-IV); member of cast of Founders Day, (IV); member of cast of Somerville Play, (IV).
- ALDEN B. JONES, Swarthmore, Pa. - - - - - BIOLOGY
"I am a man, and I consider nothing that concerns mankind a matter of indifference to me."
 Prepared at Hyde Park High School and Swarthmore High School; Class Treasurer, (II-1, III-1); Class President, (IV-2); Glee Club, (III-IV); President of the Eunomian Literary Society, (IV-2); Y. M. C. A.; Lacrosse S. C., (I-III).
- ELIZABETH KELLER, K Α Θ, Morton, Pa. - - - - - ECONOMICS
"I will find a way or make one".
 Prepared at Friends Central School; Basketball (I-II-III-IV); Varsity, (III); Hockey, (I-II-III-IV); Varsity, (II-III); Captain, (IV); Athletic Council, (IV); College Reception Committee, (I); Somerville Reconstruction Committee; member of Δ Α Σ; member of T. M.

WILLIAM VERNON KERNS, Moline, Ill. - - - - - CIVIL ENGINEERING

"Better late than never".

Prepared at Moline High School; member of Track Team, (II-III).

ROSWITHA KUDLICH, New York City - - - - - GERMAN

"Studios of laborious ease".

Prepared at Friends Seminary, New York City; member of the Class Basketball Team, (I-III); member of Gym Team (III); Somerville; Censor, (III-1); Secretary of the Art Department, (IV).

LOUISE MARIE LAWTON, New York City - - - - - ENGLISH

"I shall often displeas you, but I shall never deceive you".

Prepared at Chappagua Mt. Institute; Tennis Champion 1910-11; Varsity Hockey, (III); Somerville; President of Social Service League; Eligible for Lucretia Mott; Head of Literary Department of Somerville; member of $\Pi \Sigma \chi$.

LLOYD DOWNS LEWIS, $\Phi \kappa \Psi$, Pendleton, Ind. - - - - - HISTORY

"The highest Reach of a News-writer is to empty Reasoning on Policy and vain Conjecture on the Public Management".

Prepared at Pendleton High School; Vice President of Eunomian, (III-2); Class President, (III-1); Editor-in-Chief Phoenix; Scrub Baseball; member of Book and Key.

MARGARET HOAR LIVINGSTON, Lansdowne, Pa. - - - - - GERMAN

"She is gentle as zephyrs, blooming below the violet".

Prepared at Lansdowne High School; member of Student Exec., (I-IV); member of $\Sigma \Phi$.

WILLIAM PENN LUKENS, Swarthmore, Pa. - - - - - MECHANICAL ENGINEER

"Hold your tongue and you will pass for a philosopher".

Prepared at Ridley Park High School.

FRANCIS M. MACDOWELL, Phoenicia, N. Y. - - - - - MECHANICAL ENGINEERING

"To swear except when necessary is unbecoming to an honorable man".

Prepared at Friends Seminary; Friends Seminary Scholarship, (I).

HELEN MAY MCCONAGHY, Δ Γ, Media, Pa. - - - - - GERMAN

"That large utterance of the earthly Gods".

Prepared at Lansdowne High School; Somerville; Secretary and Treasurer of the Day Students Association; Y. W. C. A.; Suffrage League.

LETITIA MCHOSE, Δ Γ, Reading, Pa. - - - - - LATIN

*"So unaffected, so composed a mind;
So firm, so soft; so strong, yet so refined".*

Prepared at Reading High School; member of Somerville Literary Society; President of Classical Club (III); Secretary of Y. W. C. A. (II).

HENRY LEE MESSNER, Φ Κ Ψ, Roaring Branch, Pa. - - - - - ECONOMICS

"A Christian gentleman is the noblest work of God".

Prepared at State Normal School, West Chester, Pa.; member of Football Team (I-II-III-IV); member of Lacrosse Team, (II-III-IV); Manager, (IV); President of Class, (I-1); Censor of Eunomian Literary Society, (III-1); Secretary, (II-2); Vice President, (IV-2); President of Y. M. C. A., (III); Student Government Committee, (III-1, 2, IV-1); member of T. H. D.; member of Book and Key.

ESTHER MIDLER, Brooklyn, N. Y. - - - - - ECONOMICS

"Deeds, not words".

Prepared at Ardmore High School; President of College Settlement League, (III); President Department of Social and Economic Problems of the Somerville Literary Society (III); member of Reconstruction Committee, (III); member Equal Suffrage League; member of Π Σ Χ; Eligible for Lucretia Mott Fellowship.

JAMES MONAGHAN, II, Δ Y, Philadelphia, Pa. - - - - - BIOLOGY

"War, war, is still the cry, war even to the knife".

Prepared at Friends Central; Freshman-Sophomore Oratorical Contest, (I-II); Treasurer of Class, (II-2); President, (IV-1); Treasurer of Eunomian Literary Society, (II-2); Censor, (IV-1); member of 1913 HALCYON Staff; Student Government Committee, (IV-2); Secretary of Y. M. C. A., (IV-2); President of Joseph Leidy Scientific Society, (IV); member of T. H. D.

MARY MULLEN, Claymont, Del. - - - - - FRENCH

"A life of ease, a difficult pursuit".

Prepared at the Misses Hebbs School, Wilmington; Secretary of Consumers' League, (IV).

EARL A. OAKLEY, Greenwood, Ind. - - - - - MATHEMATICS

*"With ease could tell the time of day
The clock doth strike by algebra".*

Entered Senior Class from Indiana University and Columbia.

ELIZABETH B. OLIVER, Chester, Pa. - - - - - PUBLIC SPEAKING

*"A smile for all, a welcome glad,
A jovial coaxing way she had".*

Prepared at Chester High School; Winner First Prize Declamation Contest, (III); Secretary of Class, (III-2); member of Δ B Δ and Δ A Σ; Student Executive Council, (IV-2).

ANNA P. K. OPPENLANDER, Philadelphia, Pa. - - - - - ENGLISH

*"Though an angel should write
Still 'tis the devils that print".*

Prepared at Girls' High School; member of Class Hockey Team, (I-II); Winner of Second Prize Declamation Contest, (III); Secretary of Class, (II-1); Secretary of Somerville, (II); Assistant Editor of Phoenix, (IV); Assistant Editor of HALCYON, (III); President Y. W. C. A., (IV); Student Executive Council, (III-2, and IV-1-2); Vice President, (III-1); Manager of Glee Club, (II); member of Δ B Δ, Δ A Σ and Π Σ X.

REBECCA TYLER OSLER, Pensauken, N. J. - - - - - ENGLISH

*"She was a soft landscape of old Earth,
Where all was harmony, and calm, and quiet;
Luxuriant, budding; cheerful without mirth".*

Prepared at Friends High School, Moorestown, N. J.; Captain of Class Hockey Team, (II); member of Athletic Council, (III); Winner of Second Prize Extemporaneous Contest, (I-III); Declamation Contest, (IV); Class Oratorical Contest, (I-II); Secretary of Somerville Literary Society, (II); Censor, (II-2); Secretary of the Intercollegiate Student Government Association; Vice President of Student Executive Committee, (III-2); President of Equal Suffrage League, (III); Secretary of College Settlement League, (II); member of $\Pi \Sigma X$.

J. ARTHUR PANCOAST, T. A. O., Miami, Fla. - - - - - ECONOMICS

"Fair enough, if good enough".

Prepared at Moorestown Friends School; member of Acting Drama Cast; Class Oratorical Team, (II-1); Vice President of Class, (IV-2); Vice President of Delphic Literary Society, (IV-1); Assistant Business Manager of 1913 HALCYON; member of Y. M. C. A. Cabinet; Secretary of Phoenix Advisory Board, (III).

PAUL B. PASSMORE, Butte, Mont. - - - - - CHEMICAL ENGINEERING

"Do not chant your triumphs before you conquer".

Prepared at Butte High School; Class Baseball, (I-II-III); Class Football, (I-II); member of Varsity Baseball Squad, (I-II-III-IV).

ANITA PECK, Riverside, Conn. - - - - - ENGLISH

*"Whose wit in the combat, as gentle as bright,
Ne'er carried a heart-stain away on its blade".*

Prepared at Greenwich Academy and Greenwich High School.

DOROTHY PHILLIPS, K K Γ, Germantown, Pa. - - - - - ENGLISH

*“A foot more light, a step more true,
Ne'er from the heath-flower dashed the dew”.*

Prepared at Friends Central; member of Varsity Gym Team, (II-III); member of Class Gym Team, (I-II-III-IV); member of Hockey Team, (IV); Basketball Team, (IV); member of Athletic Council, (I-II-III-IV); Declamation Contest, (IV); Chairman of Somerville Day Committee, (IV); member of Glee Club, (II).

ELIZABETH J. PHILLIPS, Waterford, Va. - - - - - FRENCH

*“Her eyes sought the western afar,
For lovers love the western star”.*

Prepared at George School; member of Class Hockey Team, (I-II); member of Class Gym Team, (I-II-III-IV); member of Varsity Gym Squad, (III); member of Somerville Literary Society; Woman Suffrage League; Consumers' League; College Settlement League; Y. W. C. A.

MARY E. PIDGEON, Wadesville, Va. - - - - - ENGLISH

“We live in deeds, not years; in thoughts, not breaths”.

Prepared at George School; College Declamation Contest, (III); President of Consumers' League, (IV).

JOHN STEWART REID, Δ Υ, Philadelphia, Pa. - - - - - ELECTRICAL ENGINEERING

“Full of strange oaths”.

Prepared at Lower Merion High School and Williamson School; member of Varsity Football Squad, (I-II); all Class Teams; member of T. H. D.; Manager of Baseball Team, (III).

JOHN SHEE RUSH, JR., Κ Σ, Concordville, Pa. - - - - - MECHANICAL ENGINEERING

“Money is mighty, but love is almighty”.

Prepared at Swarthmore Preparatory School; member of “Ye Monks”.

ANNA YARDLEY SATTERTHWAITTE, Yardley, Pa. - - - - - ENGLISH

*"None knew her but to love her
None named her but to praise".*

Prepared at Edgewood High School; member of Somerville Literary Society; Vice President, English Department, (IV); Vice President of Equal Suffrage League; member College Settlement Association; Consumers' League.

JAMES J. SCHOCH, K Σ, Okmulgee, Okla. - - - - - MATHEMATICS

"The right man in the right place".

Prepared at N. H. S., Des Moines, Ia.; Western Swarthmore Club Scholar, (I); member of Track Team, (I-II-III); President of A. A., (IV); President of Class, (II-1); Vice President of Y. M. C. A., (II); member of T. H. D.; Business Manager of the 1913 HALCYON; Business Manager of The Phoenix, (IV).

ADALINE SEMPLE, Δ Γ, Wilmington, Del. - - - - - ENGLISH

"By Jupiter an angel; if not, an earthly paragon".

Prepared at Wilmington High School and Wilmington Friends School; I. V. Williamson Scholar; Secretary of Class, (III-1); member of Class Gym Team, (II-III); Corresponding Secretary of Somerville Literary Society, (III-2-IV-1); Secretary Somerville Day Committee, (III); member of Suffrage League; Y. W. C. A.; Glee Club, (I); member of Δ A Σ.

MARTHA ADELIN SHARPLES, K K Γ, West Chester, Pa. - - - - - ENGLISH

"Man alone is interesting to me".

Prepared at Friends Graded School; member of Class Hockey Team, (II-III-IV); member of Class Basketball Team, (II-III-IV); member of Somerville Literary Society; member of 1913 HALCYON Staff; member of Glee Club, (I-II).

CHARLES C. SHEPPARD, Bridgeton, N. J. - - - - - CHEMISTRY

*"Along the cool, sequestered vale of life
He kept the noiseless tenor of his way".*

Prepared at Bridgeton High School and South Jersey Institute; Class Basketball, (I-II-III); Class Baseball, (I-II); Treasurer of Class, (III-2); Glee Club, (II-III); Leader, (IV).

J. RUSSELL SNYDER, Swarthmore, Pa. - - - - - MECHANICAL ENGINEERING

"Let nothing be said of the dead but what is good".

Prepared at Swarthmore High School; member of Delphic Literary Society.

MARIAN REDFIELD STEARNE, Philadelphia, Pa. - - - - - MATHEMATICS

"Thy pathway lies among the stars".

Prepared at Girls' High School of Philadelphia; Holder of four years' scholarship from Girl's High School; member of all Class Teams; Captain Class Gym, (II); Varsity Gym Team, (II-III); Varsity Basketball, (III-IV); Varsity Hockey, (IV); member of Athletic Council, (II-III-IV); Third Place in Freshman Gym Contest; Treasurer of Somerville Literary Society, (II-2); President, (IV); President Math Club, (II-III); member of Y. W. C. A.; member of $N \Phi$ and $\Pi \Sigma X$; eligible for Lucretia Mott Fellowship.

GEORGE E. TARBLE, Martinsville, Ill. - - - - - ECONOMICS

*"He's honorable
And doubling that, most holy".*

Prepared at Eastern Illinois State Normal School; Varsity Baseball, (I-II-III-IV); Scrub Football, (I-II-III); Vice President of Class, (III-1); Treasurer of Eunomian Literary Society, (III-2); President, (IV-1); Treasurer of Y. M. C. A., (II); Secretary of Student Government Committee, (III-2); President, (IV-1).

NEWTON E. TARBLE, Φ K Ψ, Martinsville, Ill. - - - - - ECONOMICS

*"Lofty and sour to those that loved him not,
But to those that sought him, sweet as summer"*.

Varsity Football Team, (I); Scrub Football, (II); Varsity Baseball, (I-II-III-IV); member of Eunomian Literary Society; Glee Club, (II); Class Marshall Founder's Day, (IV-1).

HELEN TATMAN, Milford, Del. - - - - - GERMAN

"Happy art thou as if every day thou had'st picked up a horse shoe".

Prepared at Milford High School.

CHARLES REX WALL, K Σ, Philadelphia, Pa. - - - - - ECONOMICS

*"Who through long days of ease
And nights devoid of labor
Still heard in his soul the music
Of wonderful melodies"*.

Prepared at P. M. C.

MARY WELSH, Δ Γ, Rockville, Md. - - - - - PUBLIC SPEAKING

"Of what stature is she? Just as high as my heart".

Prepared at Swarthmore Preparatory School.

CHARLES EDGAR WEST, Blanchester, Ohio - - - - - MATHEMATICS

*"Knowledge is proud that he has learned so much
Wisdom is humble that he knows no more"*.

Entered Senior Class from Wilmington College.

CATHERINE B. WILLIAMS, K A Θ, Philadelphia, Pa. - - - - - FRENCH

*“Soft as the memory of buried love;
Pure as the prayer which childhood wafts above”.*

Prepared at Friends Central School; member of Class Hockey Team, (II-III-IV); member of Varsity Hockey Team, (III-IV); Secretary of Class, (I-II); member of Student Government Committee, (IV-2); member of Γ I K, T. M. and Π Σ X.

MARTHA M. WILLIAMS, Δ Γ, Sellersville, Pa. - - - - - LATIN

*“With eyes that look into the very soul,
Bright and as black and burning as a coal”.*

Prepared at Swarthmore Preparatory School; Secretary of Classical Club, (III).

ANNA WORRELL, Ogden, Pa. - - - - - GERMAN

“Nothing is achieved without solitude”.

Prepared at West Chester State Normal School; member of Somerville Literary Society; Tied for First Prize in Avalon Reading, (II); Winner of First Prize in Avalon Reading, (III).

KATHARINE L. WRAY, Bellewood, Pa. - - - - - ENGLISH

*“With silken coats, and caps, and golden rings,
With ruffs, and cuffs and farthingales and things”.*

Prepared at the Birmingham School.

FRED G. YOUNG, T A O, West Chester, Pa. - - - - - ECONOMICS

*“His modesty was such
That one might say (to say the truth)
He rather had too much”.*

Prepared at West Chester High School; member of Delphic Literary Society; I. V. Williamson Scholar.

Ex-Members of 1913

ROSE FOSTER AVERY
PAULINE MARGUERITE BAILEY
ELIZABETH BARRETT
ETHEL ATWOOD BATES
MARION BEADENKOPF
TREVA GLADYS BLAIR
ELIZABETH BOYER
HARPER VAUGHAN BRESSLER
J. AUGUSTUS CADWALLADER, Φ K Ψ
ELSIE ANNA CUMMINS
HELEN WATSON DAVIS
SARA PALMER EASTBURN
*WARREN ELLIOT, Φ K Ψ
ALFRED NATHAN EVANS, Φ Σ K
EDWARD FLICK
NORMAN LEWIS FORCE, Φ Σ K
FRANCIS R. GOEHRING, K Σ
HATTIE ARLINE GOOD
CATHERINE SARAH GUTELIUS
JULIE M. HATHAWAY
MARGARET BUFFINGTON HAWKINS, K Λ Θ
GRACE RAYMOND HELMICK
EBA M. HERITAGE
ETHEL MAE HICKSON
MARGUERITE STEWART HINCIMAN
EDWARD WEST HOLLINGSWORTH
ERNEST RICHARD HOLY

MARGARET FRIES HOUGH
CHARLOTTE FRISH JACOBS
MARIE BRATHWELL JACOBS
ALISTER ROSS JONES
EDITH MARY KINNARD
EMMA DEBORAH KINSEY
CLEMENT BIDDLE LEWIS, Δ Υ
LAURIE AGNES McDONALD
CHARLES WEBB MAJOR, K Σ
ABNER THOMPSON MITCHELL, Δ Υ
PERIN JONES MYERS
FRANCIS W. PANCOAST
EARLE S. PHILIPS, Φ K Ψ
WALLACE W. REX
ANNA CAROLINE SHOEMAKER Π Β Φ
ELSIE BRADFIELD SMOCK
CHARLES PRATT STILES, K Σ
HARRY COLEMAN TILY, Φ K Ψ
JAMES STEPHENS VAN SYCKEL, Δ Υ
DONALD H. VANTRUMP, Φ K Ψ
RALPH BENEDICT VERNON, Φ K Ψ
GERALD ROSS WAKEFIELD
CORNELIA NEEDLES WALKER
ELLEN WATSON
CLARENCE JASPER WEYANT
JOSEPH SHALLCROSS WEBB, T Λ O
HELEN JOSEPHINE WHITE

*WILLARD FELL WILLIAMS, Φ Σ K

*Deceased.



Class of 1914

OFFICERS

First Semester

President - - - JOHN J. MATTHEWS
Vice President - - - W. H. G. BRADFIELD
Secretary - - - ELIZABETH D. MORTON
Treasurer - - - RAYMOND T. BYE

Second Semester

President - - - C. JACKSON WATERS
Vice President - - JOHN W. RAYMOND, JR.
Secretary - - - MILDRED S. WARNER
Treasurer - - - CLAUDE C. SMITH



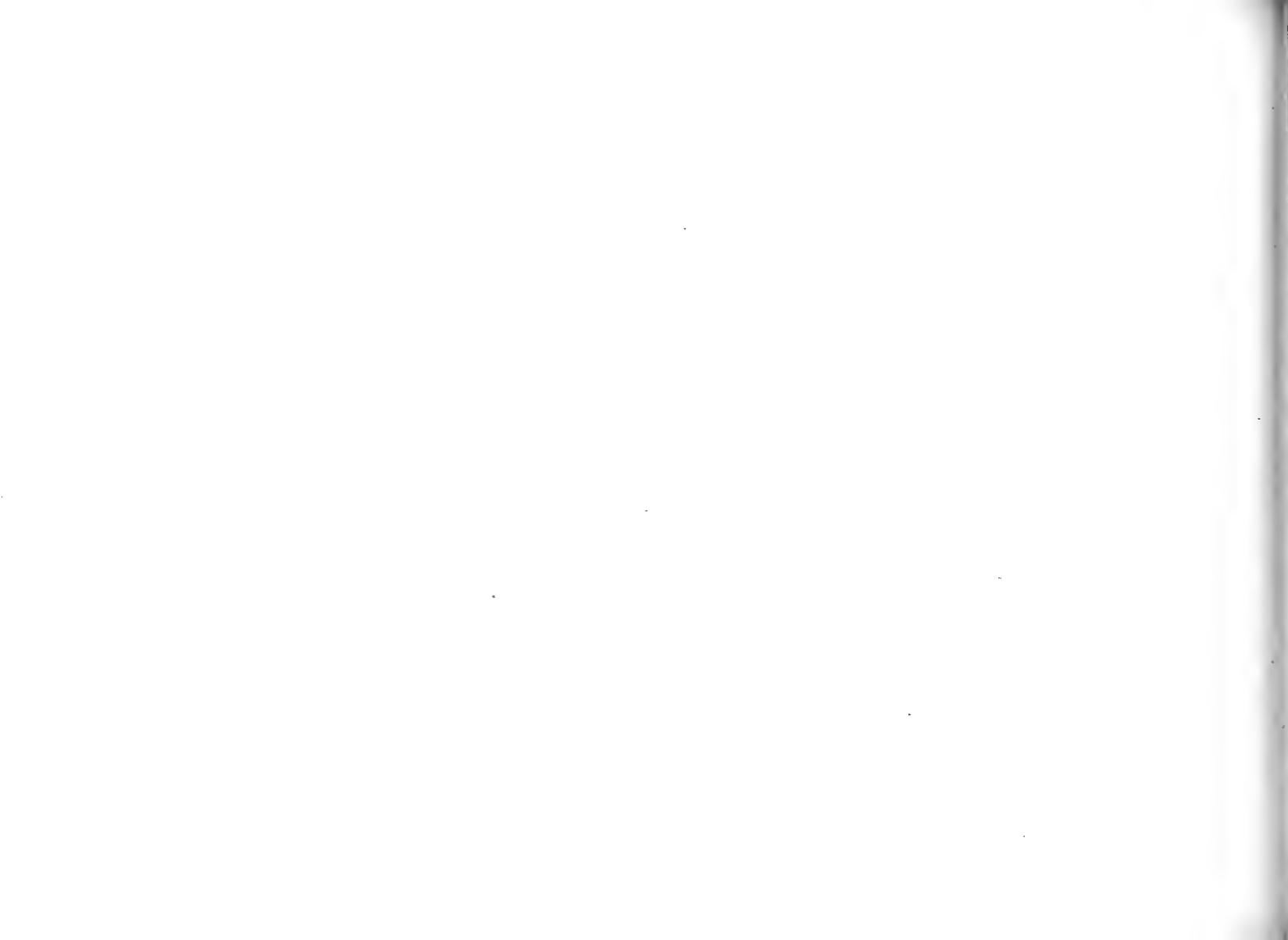

In Memory of
Herschel Corson Ware

Our Friend and
Classmate

Millville, New Jersey

1-2-1892—7-23-1912





MARY JENKINS ANDERSEN

PHILADELPHIA, PA.

Once there was a dainty maid
We called her Mary A.
Every time there is a rough house
She's in it, so they say.
She's Dr. Goddard's satellite
In English she shines brightly;
And while she raves about Shakespeare
She writes her comp themes nightly.

MARION EMMA BAKER, Π Β Φ

LANSDOWNE, PA.

"Bake" believes that variety is the spice of life. Freshman year, she came as a day student and haunted the 8:26 every morning. Sophomore year she decided that Bill Hause could not complete the year without her constant companionship, so she lived with us on 4th East for the year. This year she does a mixture of both and she is in quandary as to what to try next year.

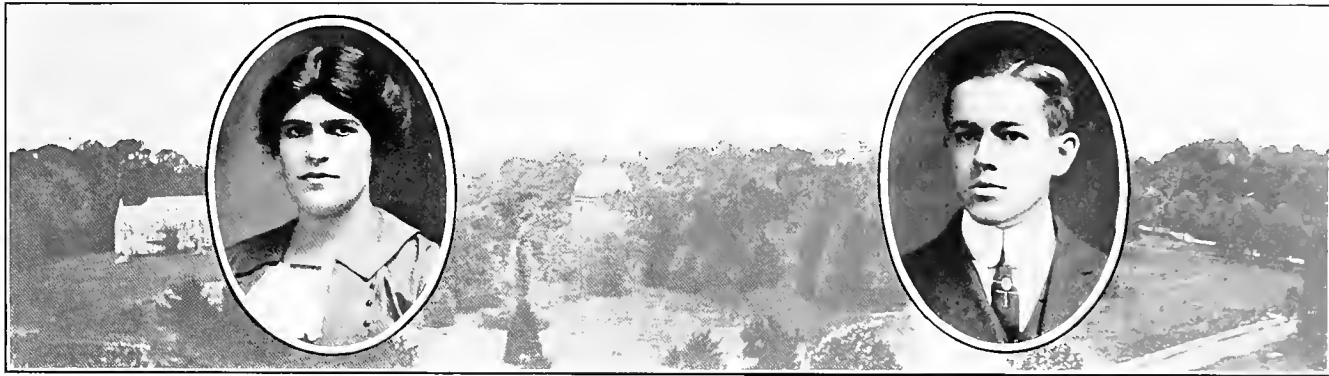

CONSTANCE LINCOLN BALL, K A Θ

BROOKLYN, N. Y.

Sturdy, studious, sensible, Connie's conscience made me join Y. W. C. A. and buy a homely Silver Bay calendar for which I was relieved of one perfectly good bone. She is a worker as well as a talker. We owe part of our success as a class to the start she gave us as our first secretary. She has the awe of the Freshman, the fear of the Sophomores, the love of the Juniors and the respect of the Seniors.

ELLIOT MYER BARNARD, K Σ

WINFIELD, KANS.

"Doc."

You've heard of wind storms? Well, Barnard comes from Kansas, so it must be natural. Anyway, in classes he shows up like an old fashioned stove with his hot air. Louie spends all his time arguing with him. But this is not enough. In his leisure he pulls out an old clarinet and blows out some more. However, he has only been here a short time and undoubtedly he will have abated by next year.



HAROLD CALHOUN BAXTER

PHILADELPHIA, PA.

“Snuff.”

Baxter hasn't seen fit to take up his residence with us as yet—perhaps that is why we don't know more about him. He comes out here at an unearthly hour of the morning, and the best time to observe him is before breakfast when he is to be seen slinking along the Parrish corridors, or annoying the girls above by his attempts at piano playing in the boy's parlor. His worse faults are his attempts at singing.

MARIE SAFFORD BENDER

CAMDEN, N. J.

“Mon Amie.”

A whistle, or a giggle, and we see Marie coming out of the Math Library. Some people are cheerful sometimes, some at no time, and few all the time. Marie is one of these few. She is the true representative of the all around college girl with her many different, but no indifferent capacities. The question is—What is her major, Mathematics or fussing?

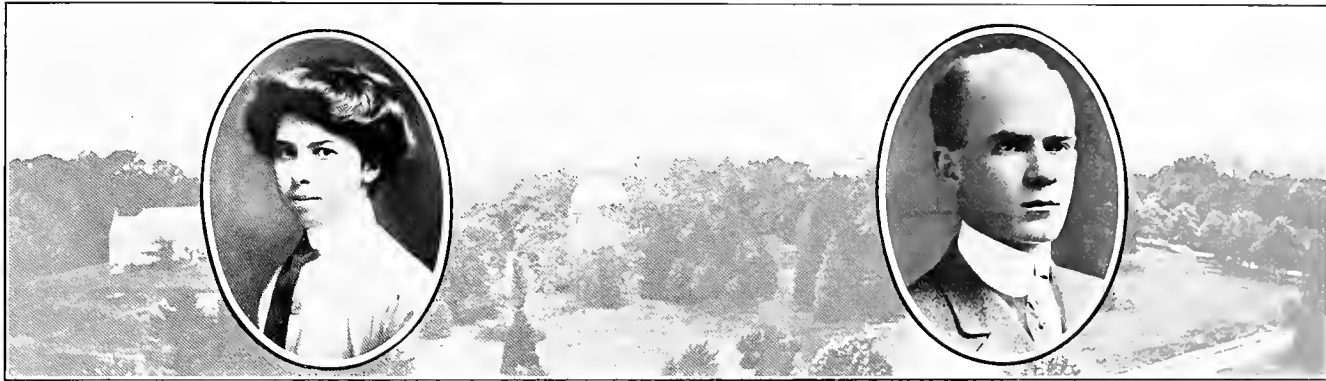

EDITH SHARPLESS BLACKBURN

BALTIMORE, MD.

“Deets.”

Edith has a genuine southern drawl. She once said: “Swa-a-a-thmo-o-ore is a tawn-n-n,” and we think those who heard her say it will never forget it. She is good natured, kind, sympathetic and ready for anything, work or recreation, even including a song fest. This write-up is short but it will take “Deets” ten minutes to read it —out loud.

JASON ALBERT BLACKBURN

CESSNA, PA.

“Baldy.”

Blackie entered our class last fall and is fast making good. His most noticeable feature is the crop of hair that surmounts his French phiz. His fiery brain has given out so many hot thoughts that it has scorched the sparse remaining hair a fiery red. But cheer up Baldy. We’ve never seen a red headed man down on his luck; nor a bald headed man in the insane asylum.



PAUL J. N. BLESSING
CARROLLTON, KY.

"Violet" is another new recruit in our ranks. He is a quiet fellow, like all the fellows from Kentucky. He inherits a great ability with the integrals from his brother, and is the math shark of Old Wharton. He can also rip off the high brow harmony on the music box. His favorite vocation is to lean back on the cool end of a Pall Mall.

WM. HARVEY GIBSON BRADFIELD, $\kappa \Sigma$
BARNESVILLE, OHIO.
"Gib."

Whenever you hear the click of a camera, turn and you will surely see Brad, camera fiend and official photographer of this book. From a slight observation of his massive brow you will notice that he is somewhat of a math wonder. Indeed, when "Prof." gets one beyond him, Gib always sits up from his extended position long enough to set him right before he again resumes his customary attitude of indifference. Gib is a kind of hat rack for honors. He has been president of the Math Club, librarian of the Eunomian, president of the Ohio Club, and vice president of the class. He may yet be elected to the student exec.

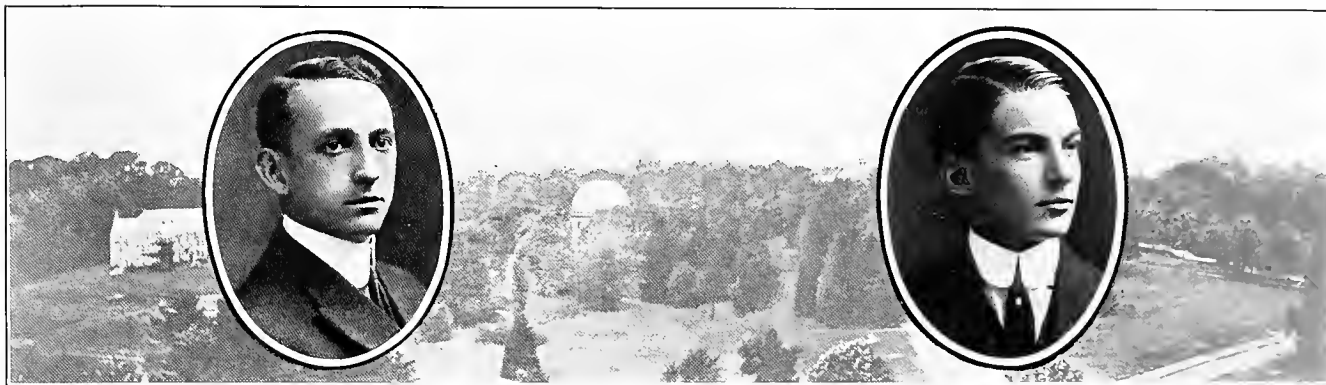

HARPER VAUGHN BRESSLER

TOWER CITY, PA.

"Harp," and "Bress."

Bressler believes in looking on the sunny side of life—he always wears the smile that won't come off. He isn't very big and he doesn't advertise himself very largely, so we are afraid he will never become president. His principle occupation is pounding typewriter keys, which makes him the dire enemy of all his fellow hall mates. He thought he could get along without Swarthmore, but he couldn't; he had to come back. He's with a much better bunch now than he was before.

ROBERT STANTON BROWNING, Δ Y

BROOKLYN, N. Y.

Time—7:15 A. M.

Place—Bed.

A big boy rests calmly beneath the quilts. The following monologue takes place as the first bell ting-a-lings: "Um-m-m—Wass the time? Quarter after yet? Uh? Aw, I'm not going to get up. (Pause.) Wass the time? (Silence for a couple of moments). If I cud only sleep. Yumm! Wass the time? Close the window will yuh?"

Presto, and Bobby's out of bed.

Curtain (Please ! !)



HOWARD MAHLON BUCKMAN

TRENTON, N. J.

"Buck" is a distinguished gentleman in more ways than one. He is distinguished in that he can crack more bum jokes in a given time than any other man in college; in that he never fusses; in that he handles barrels of money, but doesn't own any of it. He is a distinguished satellite of Dr. Battin, and he wears that lacrosse sweater with a distinction that is positively overbearing. Yet with all this he is as modest as Diana and as callous toward the fair sex as a stone post. If you ever find him voluntarily seeking the company of a young woman, please notify the editors and receive reward.

Page Fifty-two

ALICE LUCIE BUCHER

WILMINGTON, DEL.

"Dickey."

"Say, where's Dickey? I never can find that woman."

Who would ever think of calling her any thing else? Why, last year a freshman, when asked if Alice Bucher was on Fourth said: "No, but there's a Dickey Bucher on that floor."

She has been known to be in the wildest rough house one minute and the next, to straighten her hair and walk in a very dignified manner down to Exec. meeting. What if she does take frequent Sunday trips?—she's a world beater when it comes to getting off work.



RAYMOND TAYLOR BYE
PHILADELPHIA, PA.

Mr. Chairman, Honorable Judges, Worthy Opponents, Ladies and Gentlemen:—My colleague has told you that we have several debaters in our class. I will endeavor to prove to you that I am one of them. In the first place I have almost succeeded in arguing everybody in the Halcyon meeting into my way of thinking. Secondly, any time you come into my room in New Wharton I will be glad to convince you that Esperanto is the coming tongue, and to enroll you into my promising class which I teach every other night. Thirdly, I will expound to you the beauties of Gnani Yoga in so far as they would be comprehensible to one on the lower level of the fifth cosmic plane. In the realm of psychic phenomena, I—Oh time up? Thank you, gentlemen.

MARJORIE TATNALL CALDWELL, K A ©
PHILADELPHIA, PA.

"Marj" is an uncanny kid! Ask her what color the ocean is: "Squee! It's purple, silly!" Watch her on the hockey field—three more minutes to play, ball near the goal, everybody excited, all intense—except one—yes—one slim girl with a long yellow braid stands motionless—in rapture over a small cloud in the sky, and murmurs to herself "AAMHPOX."



WHARTON BARKER CARROLL

PHILADELPHIA, PA.

“Bum.”

I don't know what's the matter with us out here, but Wharton won't come out and live with us. Maybe had as we are, we are not wild enough. We have discovered he's a home rule Irishman, and has helped dynamite several officials in different parts of the world. As far as poor Swarthmore goes though, he is very docile, and you may see him any time in the students room beneath the shade of the piano “doin' calculus.”

Page Fifty-four

LUCY MERRITT CARVIN

WILMINGTON, DEL.

Lucy—“Ah, but osten-n-tation is—”

Dr. Goddard—“Ah yes, Miss Carvin, but wait a minute”
—(to himself) “wish she would give me a chance.”

Lucy would make two of Dr. Goddard but Doc isn't afraid of her—once in a while in class he **actually** does interrupt her. When he doesn't the rest of us just sit and yawn. But when exam time comes we look with envy on the exemptions.

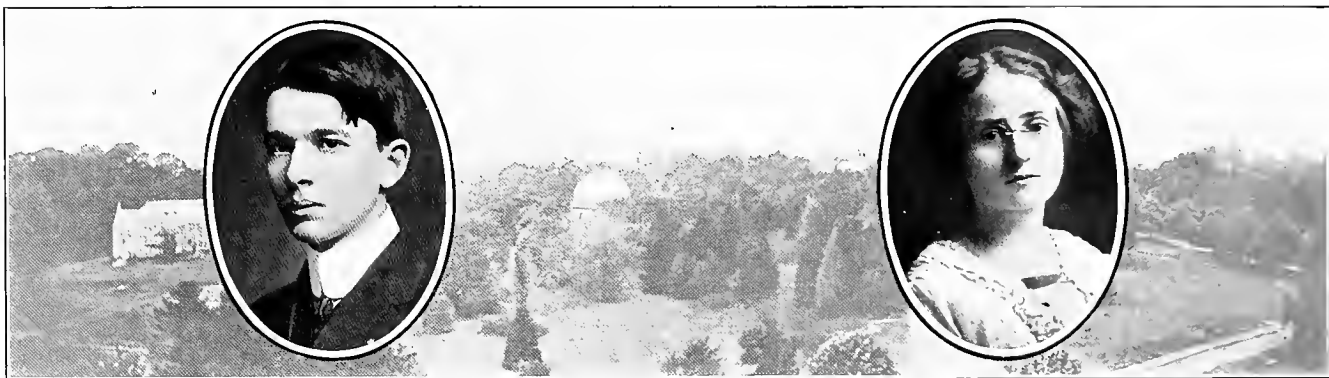

EDWARD LEONARD CAUM

HONOLULU, HAWAII.

Phylum—Vertebrata.

Class—Reptilia.

Order—No order, (see Wharton E-1-4).

Genus—Frigidus.

Species—Amantatia.

Habitat—Biology Lab.

Remarks—Sluggish at ordinary temperatures, becoming dormant at 50° F. and below. Shy but extremely faithful, once tamed.

LOUISE KNICKERBOCKER CLEMENT

OAK SUMMIT, N. Y.

Louise is such a tiny specimen that the editors couldn't really do her justice. We accordingly turn her over to the biological department where she was mounted on a slide and examined with a high power microscope. This examination revealed her to be a perfectly normal specimen of the genus **homo**, only somewhat abbreviated in size. She is well known as a terpsichorean artist, having won immortal fame in her first appearance with Shorty and Co., at the first junior dance.

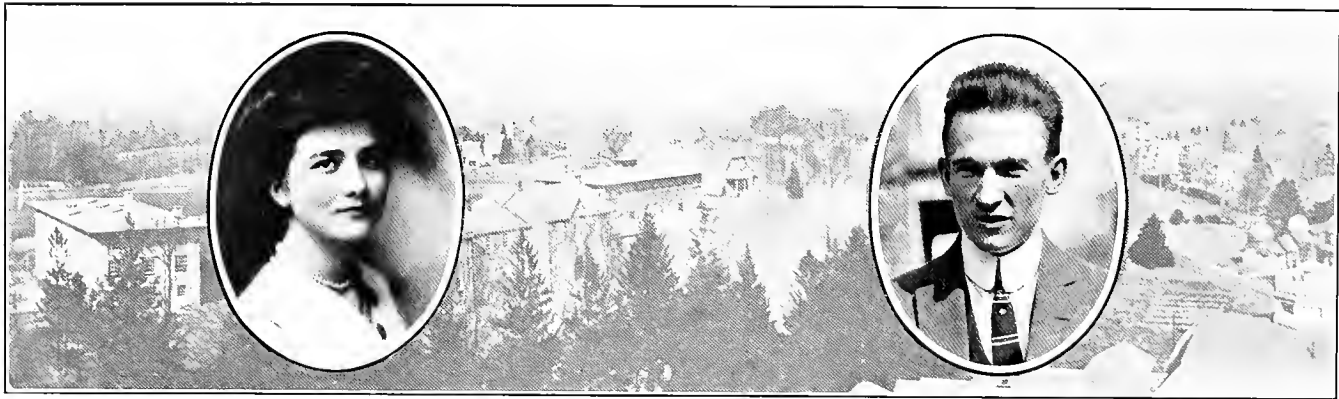

MARY WALTON COLES

MOORESTOWN, N. J.

"Still waters run deep," they say, especially when there are "Wells" at the bottom. This quite little girl causes her class mates and friends very much anxiety because she with her room mate, Lela, dips too constantly and too deeply into the art of mid-night grinding. She also likes Longfellow's "Village Smithy."

WALTER ALOYSIUS COOGAN, K Σ

PHILADELPHIA, PA.

"Irish."

Walt Coogan is a gay young lad,
Sing glory hallelujah.
His heart is good, but his blood is bad;
Sing glory hallelujah.
In basketball he shines with ease,
Between the game he makes up D's
And when he gets a few low C's—
Sings "GLORY HALLELUJAH."

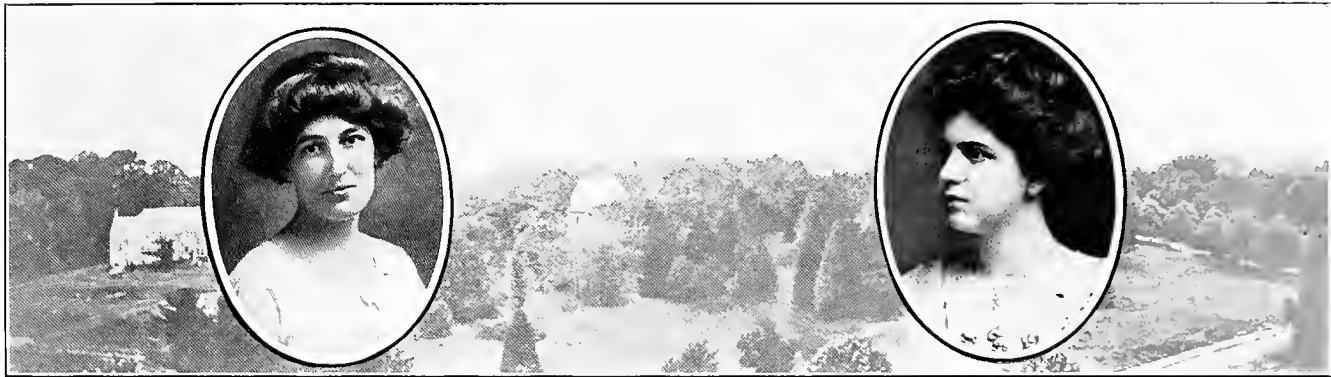

BRETTA VIOLA CRAPSTER, K A ©

WINFIELD, KAN.

"Who is the public speaker of 1914?"

Why don't you know? She is a little brunette from Kansas, with eyes all a sparkle, an attractive drawl all her own, a walk all her own, a way all her own—in fact she is just Brettia.

KATHARINE MARY DENWORTH

THELMA, VA.

We won her from the sophs,
This brilliant able lass;
She studied hard and crammed
And now she's in our class.
'Tis wisdom long drawn out
When Katharine makes a speech,
'Tis excellent and good
But the end beyond our reach.



LeROY DURBOROW, $\Phi \Sigma \kappa$
OXFORD, PA.

"Durb" isn't exactly what you would call one of the intellectual lights of our class; but he has plenty of redeeming features. For instance, while our dome-headed classmates are straining their brains over Haleyon write-ups, Durb is making valuable use of his time in the front parlor. He is also some athlete. In the fall, he shines on the gridiron—with Doc Hull's consent. His favorite winter sport is penny ante. In the spring you may see him limbering up his arm and getting his eye on the ball, so as to lead his bush league team to victory in the summer—Ladies, our first class president—LeRoy Durborow.

Page Fifty-eight

WALTER HAROLD EAGAN, $\Phi \Gamma \Delta$
WASHINGTON, D. C.

"Chick" is a delegate to Swarthmore from Cornell and is proud of it. One of his chief characteristics is the ease obtained by him both from his room and in the class room. Chick claims that he is an anti-suffragist, a non-anti-suffragist and a nonenity in general so far as the floss are concerned. It is true he is usually flirting with a Fatima on Thursday night when the Dean's Tea comes off, but we question the decision on Saturday nights when he and Wash hold their little meetings.



DOROTHEA FITCH, $\kappa \kappa \Gamma$
FLUSHING, N. Y.

"Dos."

"Well I could roar—ah, my dear, whom are you going to the P. S. K. dance with? Oh yes, I'm going (rolling her eyes mysteriously). How could you guess?"—and after making an imaginary thrust at you she passes on down the hall, shrugging her shoulders and wondering what kind of an excuse she can give next week to get out of hockey. Her ability in this line is a marvel to every girl in college.

AUBREY EDWARD FOX, $\kappa \Sigma$
CADIZ, OHIO.

"Foxye" is our champion cross country runner and stake driver. He is equally handy at winning cups and getting up the Chautauqua tent with only three men. Everybody likes him. Even Miss Gorham can't bring herself to let him go.



WARREN EARLE GATCHELL, $\Phi \Sigma \kappa$
RUTLEDGE, PA.

"Whom did you draw for the dance, Gatch?" "Oh kid, some class, but never mind, you'll see."

"Benny was asking where you were Wednesday."

"That so? Guess I'll have to visit the class again, so you won't get lonesome. Say, when you get ready to bone that Dutch, yell for me, will you? Benny will catch me yet. So long."

BLANCHE GERHART
QUAKERTOWN, PA.

Blanche is always jolly. In fact she is the kind of girl that is good natured at the breakfast table during exam week. We could be cheerful too if we got exempted from math. Second only to her ability in this line, she can make awful good sandwiches. Why don't you apply for a Carnegie Life Saving Medal, Blanche?



MARJORIE MALVINE R. GIDEON, K A ©
PHILADELPHIA, PA.

We hear a low ripple of laughter outside the room, and we know that it is Marj Gideon, our class society girl. A minute later she comes into the room all smiles and dimples, with her eyes just sparkling. "Hello, everybody. Yes, I've just been home, but I had to come back to finish some work." We all know how much work Marj will accomplish with one boy waiting for her at the Post Office and another at the door.

DOROTHEA GILLETTE
SWARTHMORE, PA.

Nature has made her a blond, so that she may be a light to her own path in the darkness of the early winter mornings, through which she has to work her way coming to classes. As far as we can analyze her psychology, she is born to fame as a literateur and philosopher. To substantiate this just talk to her five minutes, or take a comp course with her.

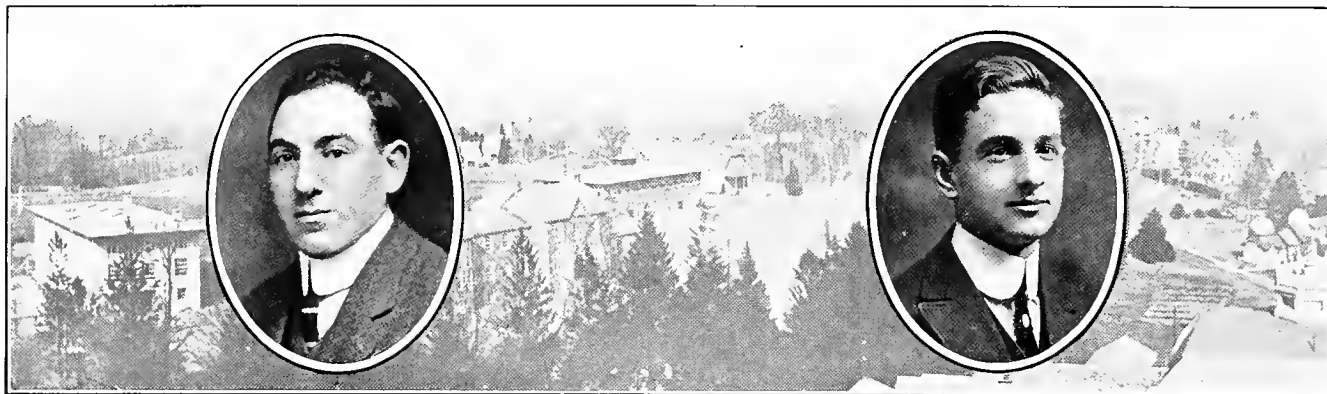

MEYER WILLIAMS GINSBURG

PHILADELPHIA, PA.

Ladies and gentlemen, allow us to present Meyer Williams Ginsburg, our boy hero. Inspired by visions of a Carnegie medal, Ginsy rushed into the fiery flaming furnace and did the Aeneas-Anchises stunt with somebody's cook. In view of the fame acquired by this heroic exploit, Ginsy decided on a political career and, leaving the H^S sanctum, he took up Political Science. Since the mid semesters he has changed again and is now going into professional basketball in the Chester Church League.

FRANK WEEDER GITHENS

MILLVILLE, N. J.

A man of much exercise; at least he has the slim results of over much exercise. A good fellow—and incidentally a dashing waitress. He carries about with him the green character of the ocean waves, derived from lingering over a seaside soda water booth—the result of his business partnership in summer with Horace. Frank is the shadow of Horace, Horace the shadow of Frank. Without one you haven't the other, without the other you haven't the one.



JOHN HORACE GITHENS

MILLVILLE, N. J.

"Gith"

Of the firm of Githens Bros. No stiff proposition is Horace. You know and I know that Horace will make a hit wherever he goes and make a score after his hit, too. We know he can make a mark even in granite, for Miss Gorham assures us he still has his niche in her heart. The chief side to Horace's character is its good nature, in order to preserve which he refuses to discuss anything deeper than current baseball problems, or to debate the advantages of the Bunny Hug over the Tango.

MAY THORNTON HAINES

ATLANTIC CITY, N. J.

"Oh people, this trig will be the death of me yet. I worked just hours on it, and don't get anywhere. I **know** I'll flunk it, and if I do, I'll **die**. I'm just worried sick."

May starts over for the Trig exam, imploring everybody she meets to pray for her. A couple of days later you meet her coming from the observatory with a broad smile, and you know that she has gotten another B in "that Trig."



MARION LLOYD HALLOWELL, Π Β Φ
PHILADELPHIA, PA.

Danger!

Her laugh is dangerous; explodes violently and frequently.
Her eyes are dangerous; turn on you unexpectedly.
Her talk is dangerous; may trip you up.
Her manner is dangerous; affects the heart.
STOP! LOOK! LISTEN! It will pay.

RUSSELL HARRISON HALTOM, Κ Σ
WORTHINGTON, IND.

Russ is a Hoosier; you would never guess it though by looking at him. He is funny, so funny that you have to laugh at him. If any one wants to spill soup down any one's neck, Russ presents himself as the victim—and everybody laughs. If at the training table, peculiar concoctions are brewed, Russ is the taster—and everybody laughs. If at the Math Club some one promiscuously throws cube roots and radicals, Russ always manages to get hit—and every one laughs. Yes, Russ is a funny guy. We all have to laugh. Yet we all laugh **with** him.



EDITH ROBERTS HARPER
PHILADELPHIA, PA.

First you meet her in class, as a fresh air fiend; everybody else is freezing when Edith rushes into the room, rips off her sweater, flies to the window, opens it, and drawing in a long breath says: "Isn't it grand."

In the afternoon it is athletics, for she tries them all. In fact she is so fond of the gym that she puts in extra time practicing on the piano.

You have probably seen them at the tea room for supper. He comes out on the 6:08 twice a week, and they spend the evening in Somerville parlor.

This is the order of her "Day."

ELIZABETH MILLER HAUSE, Π Β Φ
WEST CHESTER, PA.
SWARTHMORE COLLEGE

Reports of Billy Hause
for the last semester ending First month 31st 1913

SUBJECT	GRADE*	SUBJECT	GRADE*
Attendance at "eats"	A		
"Mass Mixing"	A		
"Gymning"	B		
"Pep"	B		
"Democratic Spirit"	C		
Athletics	D		
Class Spirit	Cond.		

*A, means excellent; B, good; C, fair; D, poor; E, not passed; Cond., conditioned; Unf., unfinished.



KATHARINE FAITH HERRMANN, Δ Γ

KENSINGTON, MD.

Katherine was in quite a state of excitement the day of matriculation. When told that she had to write poetry for her English course, Katharine characteristically said: "Oh! I say—you don't mean that I have to do that! Why, I can't get through. I can't! You know I can't you—ah self. Oh, I just simply can't," and she immediately went into spasms over the course. She declared that she wouldn't even get a D in it, and as usual made an A.

FREDERICK GEORGE HIGHAM, Φ Σ Κ

PHILADELPHIA, PA.

Hair: Blonde, a la Pompadour.
Face: Fair complexion; winning; blue eyes.
Nose: Large.
Likes: Society.
Manner: Confidential, obliging.



CHARLES BOONE HOUSTON, Φ Κ Ψ
CHESTER, PA.

Alias "Boone," "Arch."

Charlie is the original slang shooter from the little burg on the Delaware. He loves to sling out the rough stuff that makes the classy clucks at the festive board crack their maps, and forces the hash-rushers in the grub sanctum to drop their burnt offerings. He spends half of his time asleep in Suite 16 and the other half in Baltimore. In the meantime he composes lovely songs. His latest is entitled: "His Name was Harry Moore, But He was Bald."

WASHINGTON HULL, JR., Φ Γ Δ
BROOKLYN, N. Y.

SWARTHMORE COLLEGE

Washington Hull

Thee is charged with 25c., being late
for *breakfast*, *10 mo. 12th*

CHESTER ROBERTS, Supt.



CALEB HEYBURN JONES

WARD, PA.

Student of Chemistry

German Shark.

Delphician

Ward, Pa.

Good

A's.

ETHEL MULLEN KEECH

WEST CHESTER, PA.

There are many of us who scarcely know Ethel, since we see her only in classes. We are surprised to learn that she is a history major, because we think of her as one of Dr. Goddard's devotees, enjoying the privileges of all his special courses. Judging from her enthusiasm and knowing that she is a member of the West Chester Library Board, we believe that institution must be well supplied with the works of Wells, Shaw and James.



MARGARET KERR

PHILADELPHIA, PA.

"Marg" is especially strong in athletics. She has carried off the cup for the singles as well as that for the doubles in the tennis tournament. In addition to this she is splendid in hockey and basketball; and wherever the fight is thickest you are sure to see her black and white checkered cap in the midst of the fray. And what is still more, her skill in gym work is a revelation, not only to the Freshman but also to most Seniors.

VICTORIA CLOTHIER LESLEY, K K Γ

SWARTHMORE, PA.

Vic Lesley is a comely lass!
It grieves us greatly to relate
We see her seldom but in class
To which she as a rule is late.

We are sorry that we don't see more of Vic, but we realize that such a popular young lady has many social duties at home as well as at college.



ELEANORE ASHTON LEWIS, K A @

MADISON, ME.

- 40% Pep.
- 20% Family—"mostly Father."
- 5% Nonsense.
- 10% Wild Songs.
- 13% Bluff.
- 5% "Media and way stations."
- 5% Sports.
- 2-3% Quiet.
- 1 1-3% Study.

100% Bill Lewis.

Also known as "Ange," "Rough," "Imp," and "Lewis." They say she is a devil, but she is really for the Monks.

Page Seventy

RALPH LINTON

MOORESTOWN, N. J.

Ralph is, to say the least, an interesting sort of a fellow. Just consider his make-up: a brilliant, dazzling-hued crown, a big loose jointed body, supported on a most generously broad base, a long easy lope, a brain full of wit as fiery as his hair, and ideas as wild as an inhabitant of Borneo, and there you have him. His principle occupation consists in telling stories, taking solitary (?) walks of a mere twenty miles or so, and trying to corner extra credits. A queer mixture you say? Ah! but if the articles he has written for this *Haleyon* did but bear his name, you would say that he was one of the greatest genuises we have in our class.

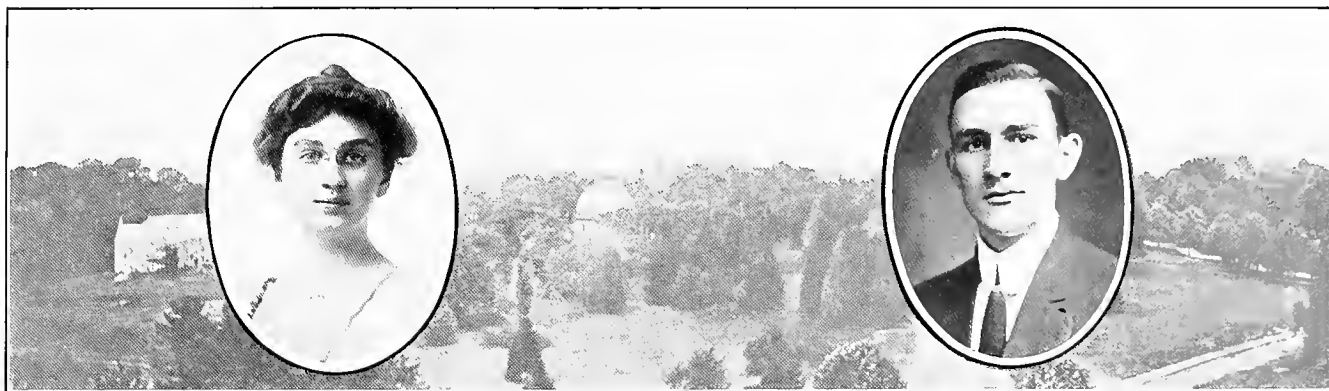

NANCY IRENE LOUCKS
SCOTTTDALE, PA.

Time: 10:00 A. M. Quietness and study reign.

Girls in groups holding golden hours.

Time: 10:05 P. M. Turmoil and disorder.

Girls dashing behind doors, throwing over chairs, hunting holes in the floor, screaming from all quarters.

Total darkness.

Why?—a mouse?—a ghost?

No, a man! Yet not a man—

Only Irene dressed like a perfect gentleman from her shortened hair to her broadened shoes.

EDWIN ADAMS LUCAS, K Σ
ELGIN, ILL.

Do you remember how Ed. led our class so admirably during the first semester of our Sophomore year? Especially when he managed to break up the Freshman flash light, one man against 1915, his personal bearing as well as his **words**, were so impressive that we feel sure they will long be remembered. Ed.'s motto is evidently "the end justifies the means." This particular event has made him famous, enabling him to qualify and become manager of this book, among other things. He is the main stock holder of the honor trust, having had everything in college except the ice committee.



EMMA DALLAS LUNGREN

SWARTHMORE, PA.

Every Saturday night Emma comes up to college to go to the dance, but chiefly to be here in the morning for Duckie's class. She has given her definition of God as "the creative power and upward pull in man" which coinciding with Duckie's idea, has made them fast friends. Do you remember the night, Emma, that you came up to be at college in the morning for Duckie's class—when your head ached so that you couldn't go to the dance—and then Dr. Hull had the class after all? We hope at any rate that you will not show this sentence to the English Profs.

Page Seventy-two

MAURICE McNULTY LUTZ, K Σ

WAYNESBORO, PA.

Alias "Mac."

Mae Lutz, a mighty man is he,
With broad and sinewy hands,
The muscles of his brawny arms
Are strong as iron bands.
A half back on the winning team
He loves the hard fought fray;
But when you see our hero smile,
Be sure to mark the day.



LELA ALICE LYNAM

NEWPORT, DEL.

Study, study, study, and then some. The monotony of all this grinding is broken only by her very frequent trips to the swimming pool (her wife says she can swim now), and her entertainment of a few select friends when those wonderful eats come from home.

NORMAN LEROY MacKISSICK, Φ Κ Ψ

WEST CHESTER, PA.

We have a number of "Mac's" in our class; here's one of the best looking. The girls just love Mac; and—its not a case of Canadian reciprocity. You wouldn't suspect it, but he is made of India rubber and he is a most intangible creature. Ask some of our football opponents about it. He can find a hole in a solid mass of husky men, and when they come to grasp him—he simply dissolves in their hands and doesn't reappear until back of the goal line. We don't know just how many girls he has, but we suspect that in his football patois, there are just about "seex."



WILLIAM CHRISTIE MacLEOD

PHILADELPHIA, PA.

Alias "Didees," "Mac," "Religion."

This world of ours is punk, rotten to the core! Its got to be reformed, revolutionized and Mac is the man that is to do most of the work. True, his plans are as yet a trifle vague, ethereal, and varied, but then, once you hear his fiery eloquence, how could you doubt his ability to finally carry out the project? What matters it if his ideas on religion change once a week, or if he can not carry on a sane conversation for more than five minutes at a stretch? He is going to be a great man, and we know it. If you don't believe it, read his poetry in the Halcyon.

Page Seventy-four

JAMES BERNARD McGOVERN

CLEVELAND, OHIO.

Jim is the biggest thing in our class, and his only rival in college, now that Beef and Susan are gone, is Slim Jim White. However, he is able to use his 230 pounds to the best advantage on the athletic field. He has been in every minute of football, and is captain of the lacrosse team. Shining on the waxen floor of the gymnasium (with a basketball instead of a girl), is another one of his specialties. And as a math shark he is some savoid.

"Good goods do not always come in small packages."

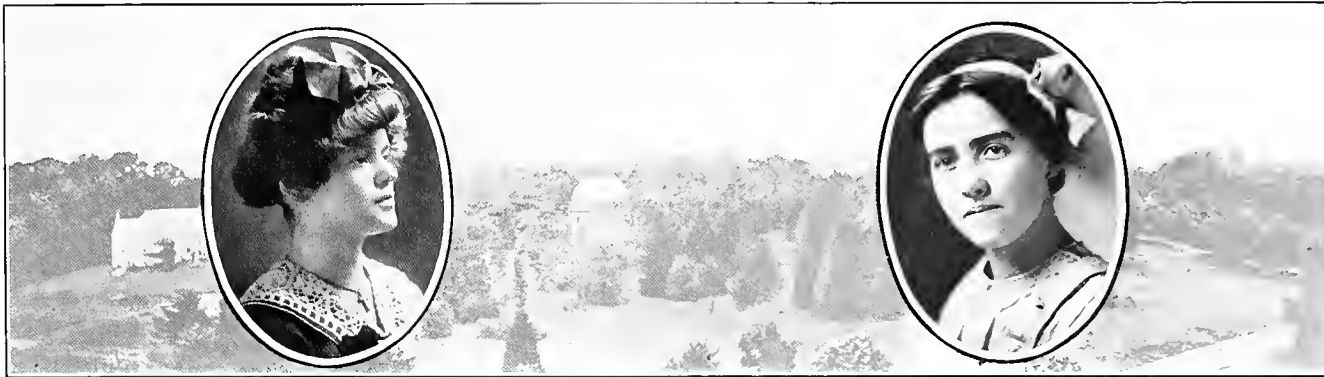

MARGARET BARBER MARR, II B Φ
SWARTHMORE, PA.

Those unearthly shrieks a moment ago—and **now** listen to her! A most docile, quiet and polite tone: "Why, yes, certainly Mrs. Speakman. (this over the 'phone) All right, I'll tell her. No trouble at all—no indeed—good-bye, Mrs. Speakman."

Oh! that piercing whistle? That is the inimicable Marr-Speakman call. We used to wonder why Martha and Margaret had such a noisy shriek for this purpose. Now we realize that it is the only thing either could ever hear above the racket she is making.

RUTH MARIETTA MARSHALL
KENNETT SQUARE, PA.

Time—Saturday morning.

Place—Swimming Pool.

Girl—Ruth Marshall.

Other Dramatis Personae—Miss Blanchard and various would be swimmers.

Act 1—(Ruth maneuvering according to her own sweet will). Miss Blanchard, "Altogether, now! Dig! Dig! Dig! across the tank, **not** up and down. Marshall! If you won't do the way I tell you I won't try to teach you at all!"

Act 2—(In the locker room).

Ruth (pathetically) "Does she scold the rest of you as she does me? I just couldn't do it."



JOHN JOSEPH MATTHEWS, $\Phi \Sigma \kappa$
SWARTHMORE, PA.

"'Tis true we've heard of his disastrous chance
Of many incidents on land as well as sea.
We've wished we had not heard them, yet we're glad
That Heaven hath given us such a man.
We loved him for the dangers he has passed.
And he loves us that we do—"
Listen to that high pitched tenor of his every night in
the front parlor.

JOEL MILLER MELICK, $\Delta \Upsilon$
MEDIA, PA.

"Wha-wha-wha!" Yep that's Ike. He rushes into the
room, siaps a green bag full of books down on the table.
"Say old Doc Trotter's just got off another one. Ha-ha."
(with a six-inch extension jaw wide open). He then
thrusts out his chin, winks his eyes and proceeds—for get-
ting off the profs is Joe's favorite past time. Though most-
ly composed of bum jokes, he also has a serious side, as
his record in both football and track will testify.

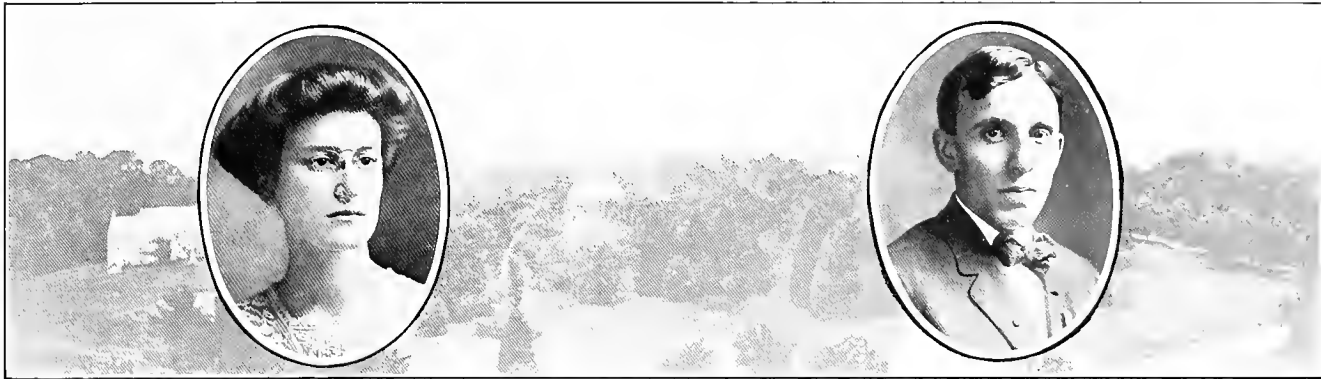

FLORENCE CAROLINE MILLER, Π Β Φ
PHILADELPHIA, PA.

This is the only place, gentle reader, where Florence appears without Dotty Phillips.

For

When she walks, she always walks with Dotty,
For Dotty goes just where 'tis best.
And when she talks, she always talks with Dotty,
For she likes Dotty better than the rest.
And when she dines, she always dines with Dotty
For she enjoys her company.
And when she sleeps; and when she sleeps;
She always dreams of her Dotty.

WALTER HARRISON MOHR
CINCINNATI, OHIO.

Walt believes that four hours sleep is the maximum amount compatible with health. The users of "The Owl," as they wend their weary way bedward, drop in to find him just beginning his English; and Barton has a pleasant little chat with him when he comes back from the second watch in the observatory. He has even proved his indifference to the subtle attacks of Morpheus by majoring in history. He maintains that he is not of a sleepy disposition, and that he is going to cut loose next year and show us.



ELIZABETH DEITZ MORTON, Δ Γ
PALMYRA, N. J.

Betty Morton is a general favorite, not because she is pretty (for she surely is that no one can deny it), but just because she is so very lovable. She is in reality "a strong woman," but not the objectionable kind. You would never realize it unless you heard of the various responsible positions which she holds around college.

EDWIN RANDALL MURCH, Φ Σ Κ
GLEN RIDGE, N. J.

In pompadour he cuts his hair,
The latest clothes he's sure to wear,
With ladies he is strictly there—
Our Beany.

On Thursday night when blithe and free,
The fussers hie to the Dean's Tea,
In the front rank you're sure to see—
Our Beany.

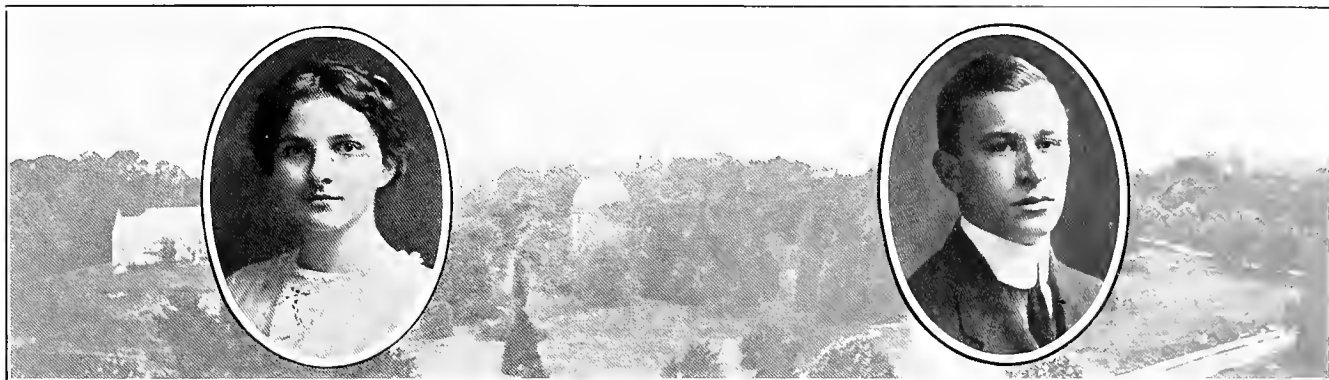

CAROLINE ELIZABETH MYRICK
HAMMONTON, N. J.

Look at her while she is pensive. She has a face which seems to hold your attention and causes you to look a second time. And then speak a few little bright words to her, and you will see her face light up with a smile which changes her entire expression. Behind that quiet, unassuming appearance is hidden a great store house of knowledge

ALBERT ROY OGDEN, Δ Υ
SCHWENKVILLE, PA.

Roy deserves more space than some of the rest of us because he's used to it. Most of us have learned to get out of his way when he's coming, whether it be in class-work, in public speaking or elsewhere. He has never been known to do any work; yet there are few people who suspect it. That's because he can put up such a wonderful bluff. Go up to Collection any time there is a contest in debate or oratory and see if this is not so. He can say nothing with such absolute conviction that he carries the judges away. He's bright too; that's why he's Associate Editor of the Halcyon.



ROGER BACON OWINGS, T A O
SIMPSONVILLE, MD.

"Roge" surely has the college record for fussing. Why in one week end alone, he took one girl to the theater Saturday afternoon, another to a dance that night, a third walking Sunday morning, a fourth, ditto in the afternoon, and a fifth—all different—campus strolling during social hour. Even with this strenuous fussing he finds time to hold down his position on the Varsity lacrosse team and his job as head artist of the Halcyon.

EDNA POSTLETHWAITE
SEWICKLY, PA.

Just outside of Edna's door the sandwich table stands and tempts us every day as we go by. Now, if you ever want a recommendation, Posty, for being a good cook, just come to any one on Junior Hall and you will get whatever you want. When we get a grouch from the Friday pork and beans, we always go to Posty, who cheers up both our spirits and our appetites.



MARION ANNIE PRAED

PLAINFIELD, N. J.

Here is a real student. She came to college to learn all that she could and you have only to see her marks to find out that she has succeeded. To look at her you might think that she is about to weep, but that is only the result of the fact that in spite of all her A's and B's she is always "scared green" that she will flunk all her courses.

GRACE MAY PRICKETT

SWARTHMORE, PA.

Grace once saw fit to attempt to sever her dear connections with the class of 1914, and to take a rest of half a year. But the ties were too great and she had to return once more to grace the English department's room with her presence. Being a day student she has an opportunity of study that we poor mortals lose—the time consumed in climbing up the hill twice a day. But when we think of her major subject we know that she must prefer climbing down the hill to climbing up it.



JOHN WILLIAM RAYMOND, JR., $\Phi \kappa \Psi$
BROOKLYN, N. Y.

"Bugs."

If ever on a foggy night you are coming up the Asphaltum, and there suddenly looms up before you a figure in a heavy coat and a monk hat, walking as if on a plowed field, you may know that it is Bugs. On coming nearer you will hear him singing. He carries a great voice and even he admits it. As he recognizes you, he tugs at his hat, and, Oh horrors! he is bald. But not really bald. Jack merely got caught by the Devils at their feed last year and they cut off his beautiful pompadour into a tonsure. Of course it had to be shaved, for Jack could not appear in "New Yawk" society with "haiah" like a "do-ah mat." To show people that his hirsute propensities are still efficacious, Bugs is spending his spare time in a vain endeavor to rear a mustache.

Page Eighty-two

MARGUERITE REEVES, $\kappa \kappa \Gamma$
LAWRENCEVILLE, N. J.

Marguerite's favorite pastime is sleeping, but you would never believe it, to see her hurrying around the halls with her heavy shoes clattering. It is rumored that her professors consider her very studious but this must be on account of her glasses that she wears in lectures. Although she majors in History, her friends declare she is far more interested in Biology and the knowledge she has gained concerning "bugs" is unparalleled.



MARY CARTER ROBERTS
NORRISTOWN, PA.

Beware of Mary. She is very deceiving. To see her eyes once, you would want to make her acquaintance immediately, but unless you are prepared to talk about extracting the n th root of infinity or some other dark and occult process of mathematics, you had better let her alone. If you look closely at the picture you will notice a subtle glow around her head. No that's not a halo. It's brightness.

MARY WILSON ROSS
CHESTER, PA.

A smile, a laugh, and a pretty round face,
German and French flowing out at hot pace,
A warm spot for Chester, of fellows quite wary;
Put these things together and there you have Mary.



JACOB TRACHTENBERG SCHLESS
PHILADELPHIA, PA.

"Jake" is a diplomatic track man. He goes out to prep school banquets before cross country runs and is located after the race, sitting sublimely on the top most rail of a fence, two miles from the finish. He has a peculiar habit of mopping up everything in preliminaries, and forgetting to start in the finals. However, if he continues conscientiously to press the cinder path, he may yet get his S. C. before he gets his B. S.

MARY EMMA SCHMIDT, Δ Γ
PHILADELPHIA, PA.

Schmidt is a typical college girl. She is clever and popular, good in athletics, plays well, sings well, and in fact does everything that any one as's of her. What is much more to the point, she does it graciously and willingly. This even extends to talking to Durborow a half hour in the parlor.



THOMAS JOSEPH SHEEHAN
NEW BRITIAN, CONN.

Sheehan just arrived from Villa Nova, and we don't know enough about him to rag him much. However, if he can throw hot air like he can throw a baseball, he will be a good man to take Russ Green's place.

OLIVER DAY SHEPARD, Δ Υ
MONTCLAIR, N. J.

Shep entered our beautiful college in the dreamy Freshman days of our youth with "Love is better than fame," as a motto. Suffice it to say that O. D. has lived up to his motto in all cases. He plays quarterback at the Dean's Tea and is one of the class draggers at the Saturday night dances. Once a year he resurrects himself, forsakes Lady Nicotine, Fatima and the other femmes and, clad in that sad sweet smile, comes out on the lacrosse field to bring glory to Mount Washington and the Garnet.



CAROLINE SHOEMAKER, Π Β Φ
CHEYNEY, PA.

We haven't seen very much of Caddy this year because the nurses and doctors have demanded the greater amount of her time; but Caddy is the same to-day as she was the day she entered College—just as willing and enthusiastic about working on anything as she was to run through mud and puddles to get to the Freshman feed. And just what was she like then?—Well, she was small, quick, and gave you the impression of a little sprite, as we saw her in the Sophomore show. She would come in a minute, leave a few words which would prove to be very witty and in a minute she would be gone.

Page Eighty-six

RACHEL COMLY SHOEMAKER, Κ Κ Γ
PHILADELPHIA, PA.

Rachel is pretty, graceful, rather slight and entirely feminine—in fact, she is the kind of girl that people just can't help saying nice things about. And when you give her a T. L. and she says, "Oh, go on!" is she really incredulous and unconscious of her charms—or merely modest? She likes everybody and everything on earth—except Spearmint.

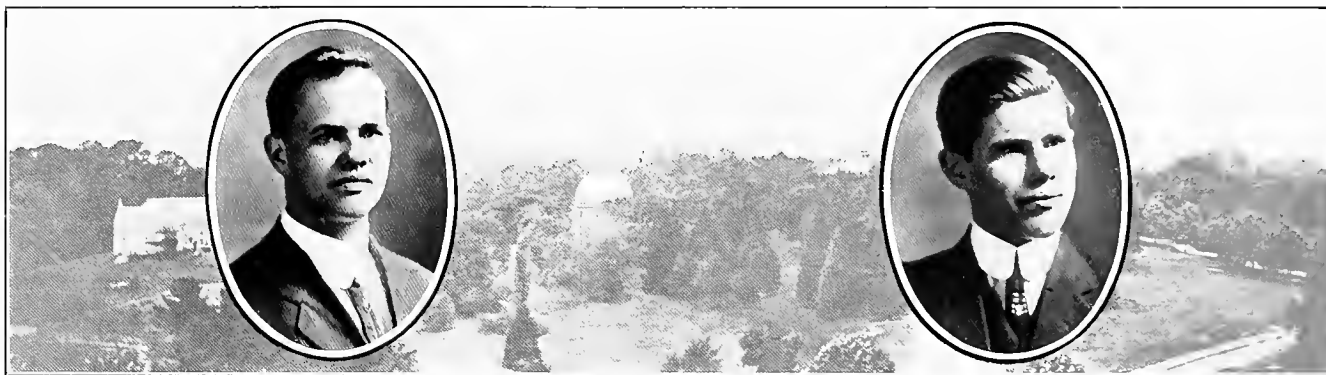

CLAUDE CORALL SMITH
FARMERSBURG, IND.

Smith is a man with a purpose. He believes that:

- A. The chief use of college is to get education, for
1. Education is necessary to become a lawyer.
 2. To become a lawyer is the quickest way to enter politics.
 3. There is more need for an honest man in politics than anywhere else.

We wish him luck.

WILLIAM CGLESBY SOYARS, Φ Κ Ψ
HOPKINSVILLE, KY.

Alias "Bill," "Tuck," and a score of others.

There you see the most noble editor of our Halcyon. He is the greatest combination of the age, ten shows in one, and all free! He can fuss, he can write, he plays at football, at oratory, at debating, at lacrosse, at politics and at everything. Among the things around here that he would like to run are: The class, the faculty, the athletics, the dining room, the literary society, the Y. M. C. A., the biological department, the Phoenix, the Board of Managers and a few other things. And talk!!! Ah, there he is in his element. He can put forth more words (big ones), at a faster rate, with more enthusiasm, with more faces and with less meaning, than anyone else in college. Yes, we are proud of our Editor-in-Chief. He is a man of accomplishments. If you don't believe it—ask him.



ANNA MARGUERITE SPACKMAN, Π Β Φ
COATESVILLE, PA.

Nance is one of the nicest girls of our class. She is a tall, slender person with a frequent and radiant smile. She is an experienced handler of mere man, and altogether, she does not look as if she were a member of Exec. But she is, and that means that she has popularity, brains and a conscience.

MARTHA TRAVILLA SPEAKMAN, Κ Α Θ
SWARTHMORE, PA.

That noise? Don't be frightened. We know it sounds like a locomotive, but it is only Martha whistling softly for Margaret Marr. Not being able to find Margaret, Martha goes up to the first small group that she sees in the hall—"Oh, people, you just have to come over to 'my' room. I have been over to Mother's this morning for breakfast, and brought some eats back with me, lifted some change and just naturally sacked the house."

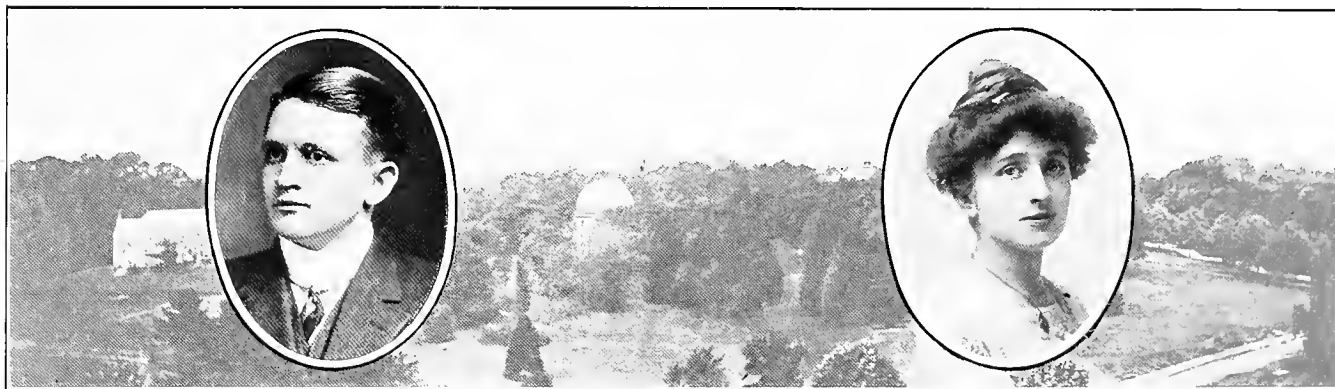

ALBERT ROBERT STRANG, κ Σ

PLEASANTVILLE, N. J.

“Shorty.”

His Mother calls him “Albert”
His Father calls him “Al”
The table calls him “Sunbeam”
But its “Shorty” with a pal.

No harmony group is complete without Shorty, and when they hear his clear tenor in “Mandy Lee” and “Tell Me Why,” the girls all whisper “Kappy Sigs.”

MIRIAM HELEN VAN HORN

PLAINFIELD, N. J.

Freshman Year—a quiet, demure, little maid who talked of nothing but Plainfield High School, and was known to few of us.

Sophomore Year—Awakening, happy in Edith’s companionship and known to more of us.

Junior Year—A radiant, flossy creature with much biological knowledge and loved by all of us.

Senior Year—Pythia to the front.



MILDRED STORM WARNER

PHILADELPHIA, PA.

"Mids" is one of the most popular girls in our class. She is not only popular with the girls—as her club affiliations and many pals will testify—but her regular attendance at all dances, week ends, theater parties and "room parties" are a proof of her popularity with the boys. She is in constant demand as a bridesmaid at all the weddings in the city, and uses up half a dozen trip tickets annually in this capacity alone. But with all her popularity, she finds time to write a few volumes of the Halcyon, knock a few A's in Zoo Lab, and write up the minutes of the last class meeting.

CHARLES JACKSON WATERS, Δ Y

MT. WASHINGTON, MD.

Allow us to present to you C. Jack Waters, the infant prodigy of our class. Jack has a most desirable propensity of fitting in wherever he is put. On the athletic field he is a steady, sure scorer; in the classes he is one of the few who keep the professors from going insane, and in the class meetings—well, he's the president. And when it comes to hustling Haycyon ads, he is invaluable. With all his virtues, he has one fault. He gets marked absent from collection too much—he comes regularly, but it's a case of "in the right row, but the wrong seat."



VERNA MARTHA WAY

PORT MATILDA, PA.

Verna comes from the wild and woolly secluded parts of Pennsylvania, stranded a hundred miles from nowhere. Perhaps that's why she has a mind so simple. Its a wonderful mind. You couldn't penetrate it with the most obvious kind of a joke; no, not even if you labeled it. Yet she manages to get some information into it somehow. She has faith in mankind, too; she will swallow the wildest kind of a tale with perfect belief. She isn't much of a dasher, and you would hardly suspect her of heavy fussing, but you are wrong. She's got one.

MABEL AMELIA WERNER

WILMINGTON, DEL.

Mix together a good supply of logical intellect and musical ability; stir in slowly a large quantity of spontaneous kindness, mixed with loyalty; flavor with cheerfulness—and beat if you can.

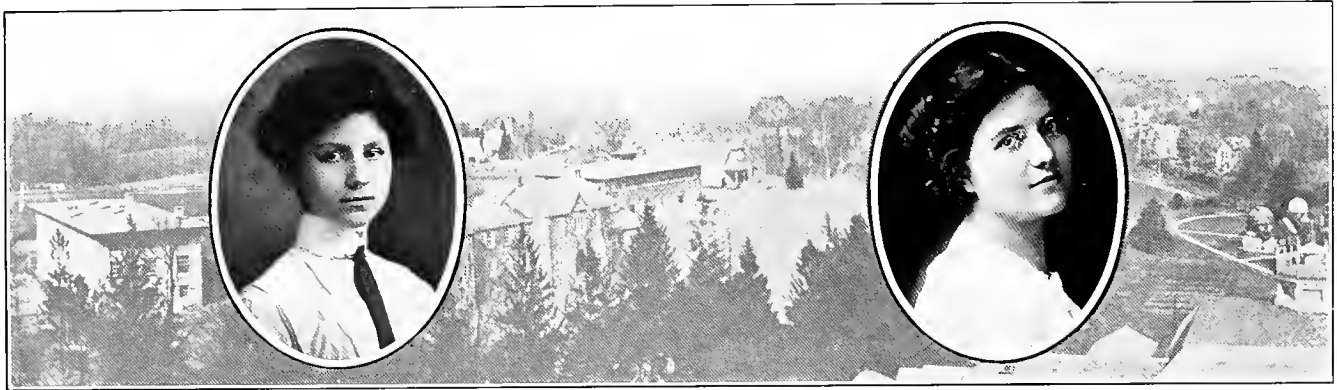

EDITH ROBERTS WILLIAMS

NORRISTOWN, PA.

'Tis not to make her vain to say she is brilliant, sings well and stars in all athletics. As we prove the rule by its exception, so we prove Edith's character with one exception. She excels in everything, from zoology down to sandwich-making. We find but one flaw. Her vulnerable point is chemistry.

FLORENCE RUTH WILSON

CHESTER, PA.

The only time we ever see anything of Florence around college is when she is signing up on the day student's bulletin board. She has too much to occupy her mind in Chester to let her get acquainted here. But then, she made us promise not to say anything about him—so we won't.



GERTRUDE KING WOOD, Κ Κ Γ

TRENTON, N. J.

Yes, there are two Gertrude Woods in the college, but there is only one "Trudie," and she, we are rejoiced to say belongs to 1914. "Trudie" is best known and is most famous for her smile and her disposition, neither of which are shown here. Photographers are so very unaccommodating.

WILLIAM ALEXANDER WORTH, Φ Κ Ψ

COATESVILLE, PA.

If in coming through Parrish you hear a soft, delicate, highly cultured noise, with all the r's dropped, issuing gently from the Ennomian room, you may know that it is Billy Worth. We don't know how he does it, but it certainly is captivating—at least, it has succeeded in capturing **one** at any rate. Bill has all the accoutrements that by nature belong to a voice like his—a healthy love of ease, a distinguished bearing, a well developed brain, a job on the Halcyon staff, a football managership, a thorough acquaintance with the fair sex, and is a pretty "worthy" fellow generally.



EDITH KISSAM YOUNG

MORTON, PA.

Mellifluous, subtle, forwarded by a sense of the tragic and sublime—is Edith's narrative; and as for her drama—well, you should have seen "The Silver Watch." She is the third member of the Gillette-Garwood-Young crowd. Any day she may be seen wondering down the Asphaltum, wrangling in lofty glee with the other two, over some detail in an analysis of Shaw—or Dumas, or some recent books of Wells—or anything nobody else knows anything about.

Ex-Members of 1914

JULIA FOSTER AVERY
LUA EULELA BLAIR
FREDERICK DENARD BLUMHARD, $\Phi \Sigma \kappa$
JANE RAYMOND BOUDART
PAUL BABCOCK BROWNING, $\Delta \Upsilon$
SARAH ANGELINE BURNS
LUCY MERRITT CARVIN
BESSIE COLES COLLINS
HAROLD LEVI COLLINS
JOHN JOSEPH COOGAN, $\kappa \Sigma$
ARCHIBALD ALLISON CONDO, $\kappa \Sigma$
ED. COX
MARY ANNA DALTON
ANNA EMMELINA DANA
HELEN COOLBAUGH DECKER
MARCUS EARLE DELANEY, $\Phi \Sigma \kappa$
BEULAH THOMAS ELLIOTT

NELLIE ROSE FARLEY
MARIAN MURDOCK FAUST
JUSTICE PITMAN GARWOOD
RUTH CARHART GIFFORD
HERMAN DONALD GILLIS
MALCOLM MCKENZIE GREEN, $\Phi \Sigma \kappa$
GEORGE WHITTIER GRIEST, $\Phi \kappa \Psi$
ANNA ETHEL HART
SARA DOROTHY HILL, $\Pi \Sigma$
ROBERT HAVILAND HULL
HAROLD ALBERT JACKSON, $\Phi \Sigma \kappa$
WILLIAM TENNEY JORDAN
DICRANOUKI KULUDJIAN
MARY BUCHANAN LAIRD
FLORENCE S. MACFARLAND
MARY W. LUKENS
HARRY A. MAZER

LAURA ELIZABETH PARRY, $\kappa \kappa \Gamma$
JEAN SCARLETT PENNOCK, $\kappa \lambda \Theta$
GILBERT RICHARDS PHILLIPS, $T A O$
MARION MARSHALL PIERCE
ELLA HOLSTEIN POTTS
EDITH RUDDEROW
FRANCES EMMA SMITH
MARY ANNA SMITH
MARIAN RUTH SMITH
STEPHEN GREGORY SOKOLOFSKY
ANNA PAUL KIRK STAPLER
CAROLINE LUCY STRATTON
JOHN ROWAN SWEENEY
*HERSCHEL CORSON WARE
JOHN JEREMIAH WERNER
JOHN COMLY WHITE, $\Delta \Upsilon$
FREDERICK HOUSTON WORRELL

*Deceased.

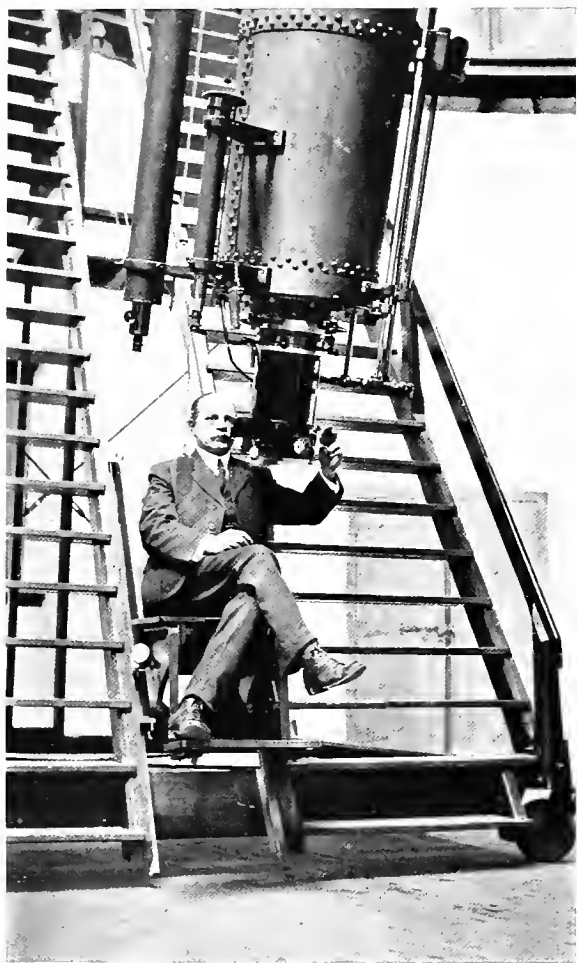



Class of 1915

OFFICERS

First Semester

President - - - THOMAS B. McCABE
Vice President - SAMUEL B. RICHARDS
Secretary - - MARGARET A. McINTOSH
Treasurer - - - HARRY J. STITES

Second Semester

President - - - ARTHUR H. MANN
Vice President - JOHN S. WILLIAMS, 2ND
Secretary - - - ELIZABETH N. ROBERTS
Treasurer - - - H. EARLE TWINING



SWARTHMORE
1915

E. S. S. 1915



Members of the Class of 1915

Name	Major Subject	Residence
APPLEBY, SARA STORM - - - -	<i>French</i> - - - -	Glen Cove, L. I., N. Y.
ATKINSON, GRACE MARIE - - - -	<i>English</i> - - - -	Lansdowne, Pa.
BANER, EDITH ROSELLE - - - -	<i>Latin</i> - - - -	Beesley's Point, N. J.
BERNSHOUSE, HELEN, K A Θ - - - -	<i>English</i> - - - -	Hammonton, N. J.
BEURY, WILLIAM MARTZ, Φ Σ K - - - -	<i>Pol. Science</i> - - - -	Philadelphia
BISHOP, MARGARET - - - -	<i>English</i> - - - -	Lansdowne
BLAKE, GILSON GRANT, JR., T A O - - - -	<i>Economics</i> - - - -	Mt. Washington, Md.
BURNETT, ETHEL MAY - - - -	<i>History</i> - - - -	Philadelphia
CAMP, REBA MAHAN, K K Γ - - - -	<i>Mathematics</i> - - - -	Lambertville, N. J.
CARSWELL, JOHN STOKES, T A O - - - -	<i>Mech. Engin.</i> - - - -	Philadelphia
CLEMENT, ANNA SUTTON - - - -	<i>Public Speaking</i> - - - -	Oak Summit, N. Y.
CLIME, BENJAMIN SYDNEY, K Σ - - - -	<i>Economics</i> - - - -	Philadelphia
COLLINS, BYRON COLES, T A O - - - -	<i>Mech. Engin.</i> - - - -	Moorestown, N. J.
COLLINS, SARAH ETHEL - - - -	<i>Mathematics</i> - - - -	Moorestown, N. J.
CULIN, HELEN COLLINS, Δ Γ - - - -	<i>Pol. Science</i> - - - -	Ogontz
CUNCANNON, PAUL MILLER - - - -	<i>Pol. Science</i> - - - -	Kennet Square
DARLINGTON, CHARLES JOSEPH, T A O - - - -	<i>Chem. Engin.</i> - - - -	Darling
DARLINGTON, HANNAH WORRALL - - - -	<i>History</i> - - - -	Darling
DARLINGTON, SARA - - - -	<i>Mathematics</i> - - - -	Pomeroy
DELAPLAINE, BERTHA ELIZABETH - - - -	<i>Mathematics</i> - - - -	Waynesboro
DOWNNEY, IDA BELLE - - - -	- - - -	Swarthmore
DOYLE, THOMAS HENRY - - - -	<i>Civil Eng'n.</i> - - - -	Philadelphia
EAVENSON, SUSAN BEAN - - - -	<i>Biology</i> - - - -	Masonville, N. J.
ELMORE, HELEN - - - -	<i>French</i> - - - -	Swarthmore

Name	Major Subject	Residence
EVANS, HELEN SEIDEL - - - -	<i>French</i> - - - -	Philadelphia
FAHNESTOCK, DOROTHY FEHR, Π Β Φ -	<i>Latin</i> - - - -	Harrisburg
FAIRLAMB, REBEKAH ALCYONE - - -	<i>English</i> - - - -	Brandywine Summit
FLINN, LILLIE ELIZABETH - - - -	<i>Biology</i> - - - -	Philadelphia
FRORER, JAMES ROBERT - - - -	<i>Chem. Engin.</i> - - - -	West Chester
FUSSEL, MILTON HOWARD, Φ Κ Ψ - -	<i>Engineering</i> - - - -	Philadelphia
GAGE, ELIZABETH DOROTHEA - - - -	<i>French</i> - - - -	Atlantic City, N. J.
GRANVILLE-SMITH, JESSICA, Κ Α Θ -	<i>Public Speaking</i> - - - -	Bellport, N. Y.
HARVEY, ETHEL BLANCHE - - - -	<i>English</i> - - - -	Moorestown, N. J.
HENRY, JANE ACKLEY - - - -	<i>German</i> - - - -	Woodbury, N. J.
HIBBERT, LAURA MAY - - - -	<i>History</i> - - - -	Media
HILL, FANNIE ELIZABETH - - - -	<i>English</i> - - - -	Philadelphia
HOWELL, JOHN WALDO, Κ Σ - - - -	<i>Biology</i> - - - -	Springfield, Ohio
HUNTER, EARL ARTHUR, Κ Σ - - - -	<i>Mathematics</i> - - - -	Barnesville, Ohio
JEFFERIES, ELMA GREENWOOD - - - -	<i>French</i> - - - -	Chester
JELLINGHAUS, AUGUSTE EMILIE - - -	<i>German</i> - - - -	New York, N. Y.
JENKINS, ESTHER MARIE, Κ Α Θ - - -	<i>French</i> - - - -	Gwynedd
KELLER, GWYNN HENRY - - - -	<i>Latin</i> - - - -	West Chester
LANGE, MARY CAROLINE - - - -	<i>History</i> - - - -	Media
LOWDER, FRANKLIN EDWARD, Δ Υ - - -	<i>Biology</i> - - - -	Bloomington, Ind.
MCCABE, THOMAS BAYARD, Δ Υ - - - -	<i>Economics</i> - - - -	Selbyville, Del.
MCCAHEY, MARY HOWITT - - - -	<i>Latin</i> - - - -	Darby
MCINTOSH, MARGARET ANNE, Π Β Φ -	<i>Public Speaking</i> - - - -	New York, N. Y.
MANN, ARTHUR HORTON - - - -	<i>Biology</i> - - - -	Philadelphia
MARTIN, HENRY CLAY, Φ Σ Κ - - - -	<i>History</i> - - - -	Norristown

Name	Major Subject	Residence
MASON, JOHN, JR., Φ Κ Ψ	<i>Chem. Engin.</i>	Saybrook, Conn.
MATSON, WILLIAM WESLEY	<i>Pol. Science</i>	West Chester
MERRITT, FRANCES JANE	<i>French</i>	Chester
MILLER, ANNA LIPPINCOTT, Κ Α Θ	<i>French</i>	Riverton, N. J.
MILLER, ELLEN JULIA	<i>French</i>	Hatboro
MILNE, MARGARET, Κ Κ Γ	<i>Public Speaking</i>	New York, N. Y.
MUNCE, MARIAN ELIZABETH	<i>French</i>	Swarthmore
O'BRIEN, AGNES ELIZABETH	<i>Latin</i>	Philadelphia
OSMOND, CHARLES HODGSON	<i>Mathematics</i>	Stroudsburg
PANCOAST, MARTHA LOUISA	<i>Latin</i>	Chester
PHILLIPS, MARIAN VINTON	<i>English</i>	Downington
PILE, LILIAN MARIE	<i>Latin</i>	Philadelphia
POWELL, DOROTHY NAPIER	<i>English</i>	Lansdowne
PRATT, JOHN WILBUR	<i>Economics</i>	West Chester
PUGH, CATHERINE WHITE, Κ Κ Γ	<i>French</i>	Philadelphia
PUGH, ISABELLE ROBERTS, Κ Κ Γ	<i>History</i>	Philadelphia
RIGHT, ISABEL ROBERTS	<i>Philosophy</i>	Philadelphia
REED, MARY BROWN	<i>History</i>	Reedsville
RICHARDS, SAMUEL BROWN	<i>History</i>	Salem, Ohio
ROBERTS, ELIZABETH MAY, Δ Γ	<i>English</i>	Glenolden
ROBERTS, RACHAEL ELIZABETH	<i>French</i>	Moorestown, N. J.
ROBINSON, CLARENCE JOSIAH	<i>Biology</i>	Winchester, Va.
ROBINSON, ELINOR, Δ Γ	<i>Latin</i>	Wilmington, Del.
ROBINSON, JOHN DORMAN	<i>Elect. Engin.</i>	Georgetown, Del.
ROGERS, JOHN ALLYN, Δ Υ	<i>Civil Engin.</i>	Swarthmore
ROTHNER, RENA	<i>French</i>	Philadelphia
SCHAEFFER, GRACE MARGUERITE, Π Β Φ	<i>Mathematics</i>	Lancaster
SCHAEFFER, RUPERT CLIFTON, Δ Υ	<i>German</i>	Lansdowne

Name	Major Subject	Residence
SEAMAN, WILLIAM LAURIE, Φ Κ Ψ	<i>Engineering</i>	Glen Cove, N. Y.
SHEPPARD, SARAH BEULAH, Κ Κ Γ	<i>German</i>	Mauricetown, N. J.
SHERRERD, NORMAN, Φ Σ Κ	<i>Engineering</i>	Haddonfield, N. J.
SHOEMAKER, ETHEL, Π Β Φ	<i>French</i>	Philadelphia
SHORT, RUTH	<i>Latin</i>	Merchantsville, N. J.
SMEDLEY, SAMUEL, JR., Φ Σ Κ	<i>Economics</i>	Media
STAPLER, ANNA PAUL KIRK	<i>Public Speaking</i>	Abington
STEPHENS, DANIEL OWEN	<i>Mathematics</i>	Moylan
STITES, HARRY JAMES, Φ Σ Κ	<i>Mech. Engin.</i>	Williamstown
TAYLOR, LEILA NEWTON	<i>German</i>	Darby
THOMAS, CARLETON MELONEY, Φ Σ Κ	<i>Pol. Science</i>	Avondale
TILY, LEWIS HERBERT, Φ Κ Ψ	<i>Economics</i>	Cynwyd
TISDALE, ALEXANDER VINCENT, Κ Σ	<i>Civil Eng'n.</i>	Chester
TWINING, HOWARD EARLE, Κ Σ	<i>Biology</i>	Ivyland
VANHAAGEN, ELIZABETH	<i>German</i>	Swarthmore
VEST, LELIA ELOISE, Δ Γ	<i>German</i>	Ottumwa, Iowa
WALTON, VERA LOUISE	<i>German</i>	New Garden
WARD, WILLIAM HILLES, Κ Σ	<i>Chemistry</i>	Zanesville, Ohio
WEBB, BERTHA KENT	<i>Latin</i>	West Chester
WEEKS, WALTER ALLEN, Κ Σ	<i>Economics</i>	Brooklyn, N. Y.
WETHERALD, JOSEPH STANLEY, Τ Α Ο	<i>Mech. Engin.</i>	Sandy Springs, Md.
WHITE, JOHN COMLY, Δ Υ	<i>Mathematics</i>	Lansdowne
WILLIAMS, ELIZABETH SOMERS	<i>Philosophy</i>	Riverton, N. J.
WILLIAMS, JOHN SCHOFIELD, 2ND, Φ Κ Ψ	<i>Economics</i>	Philadelphia
WILSON, JOSEPHINE ELLIOTTE	<i>French</i>	Chester
YERKES, JENNIE HAINES	<i>German</i>	Swarthmore

Ex-Members of 1915

MAUDE ALLEN

MARY CAROLYN BLACKSTONE, K A Θ

ALICE EMILY CATLIN

MABEL LOUISE CRAFT

KATHARINE MARY DENWORTH

HELEN MAROT FARLEY, Π Σ

WALTER SHOEMAKER FARLEY

MARY MARGARET FORMAN

ALFRED LEWIS GANDY, K Σ

LOY BROWN GORDON, Φ K Ψ

MARY AGNES HANNUM

MARGARET LIVINGSTON HILL

HYLAND LORRAINE HODGSON, K Σ

EARLE ALBION HUGHES, Φ K Σ

HELEN HAMILTON JANEWAY

ERMINA LOUISE JONES

EVELYN KENT

ARTHUR BLAINE KERNS

DAVID KREMENS

JUAN EDUARDO MARURI

HELEN DARE MEANS

ALFRED ARTEMUS PRINCE, T A O

MABEL MOSSER RICHARDS, Π Β Φ

WILLIAM PHILIP SCHAEFER, Φ Σ K

MARIAN SIMONS, K A Θ

HORACE WILLIAM SINCLAIR, JR., Φ K Ψ

HERBERT RICE SMITH, K Σ

ELLWOOD PALMER STRODE, K Σ

ALICE MARIE STYER

MARY ANNA SWISHER

ROSE LILLIAN WEINTRAUB

OGDEN WESTCOTT YOUNG



WHARTON GOLDEN HOUR



KEG RUSH



Class of 1916

OFFICERS

<i>First Semester</i>				<i>Second Semester</i>			
<i>President</i>	-	-	A. RAYMOND ALBERTSON	<i>President</i>	-	-	JAMES B. MELICK
<i>Vice President</i>	-	-	GEORGE F. CORSE	<i>Vice President</i>	-	-	EDWIN A. TOMLINSON
<i>Secretary</i>	-	-	ELEANOR M. NEELEY	<i>Secretary</i>	-	-	ISABEL WATERS
<i>Treasurer</i>	-	-	S. JERVIS BRINTON	<i>Treasurer</i>	-	-	JOHN S. RIFFERT



F.A.S. - W.P. Photo





FRESHMEN

Members of the Freshmen Class

Name	Major Subject	Residence
ALBERTSON, AUGUSTUS RAYMOND, $\Phi \Sigma \kappa$	<i>Economics</i>	Westbury, N. Y.
ATKINSON, HELEN DOROTHY	<i>English</i>	Moorestown, N. J.
BAKER, EDWIN WARMAN, $\Delta \Upsilon$	<i>Mech. Engin.</i>	Mt. Washington, Md.
BARTLESON, THOMAS LEES	<i>Chem. Engin.</i>	Chester, Pa.
BEALL, HALLIE MADELENE	<i>English</i>	Butte, Mont.
BLACKBURN, JOHN RUSSELL	<i>Economics</i>	Bedford, Pa.
BLACKWELL, CHARLES MCINTIRE, $\kappa \Sigma$	<i>Economics</i>	Trenton, N. J.
BOOTH, SUSAN BRATTON		Elkton, Md.
BOYLE, SARA WITHROW, $\Pi \beta \Phi$	<i>French</i>	Coatesville
BRADFIELD, EDMUND SHANNON, $\kappa \Sigma$	<i>Mech. Engin.</i>	Barnesville, Ohio
BRIGGS, HARRY SCHWEINHART, $\Phi \kappa \Psi$	<i>Mech. Engin.</i>	Pottstown
BRINTON, SAMUEL JERVIS, $\Phi \kappa \Psi$	<i>Biology</i>	Centre Square
BROWN, HAZEL HEMPHILL, $\Delta \Gamma$	<i>Mathematics</i>	Philadelphia
BROWN, HERBERT LAWYER, $\Phi \Sigma \kappa$	<i>Biology</i>	Glen Mills
BRYAN, ALICE GIBSON	<i>History</i>	Wilmington, Del.
CAMERON, WARREN MELRATH, $\kappa \Sigma$	<i>Pol. Science</i>	Nottingham
CLARK, NORMAN W.	<i>Chemistry</i>	West Chester
CLOUD, RHODA MAY	<i>English</i>	Boothwyn
CORNOG, ISAAC CLYDE	<i>Elect. Engin.</i>	Concordville
CORSE, GEORGE FOX, $\Phi \kappa \Psi$	<i>Economics</i>	Gardenville, Md.
CRAIG, GEORGE ANDREW, $\Delta \Upsilon$	<i>Pol. Science</i>	Narberth
CURTIN, ELLSWORTH F., $T A O$	<i>Civil Engin.</i>	Clarksburg, W. Va.
DAWE, JESSIE MAUDE	<i>Latin</i>	Pawling, N. Y.
DEACON, ISABEL DOROTHY	<i>French</i>	Burlington, N. J.
DENNIS, FRED CONDON, $\kappa \Sigma$	<i>Mathematics</i>	Terhune, Ind.

Name	Major Subject	Residence
DEVELIN, DOROTHY ARCHER - - -	- - - - -	Camden, N. J.
DOAN, MARCIA SIBYL, K A @ - - -	<i>Biology</i> - - - - -	Indianapolis, Ind.
DOWDELL, MARCUS PRITCHARD, T A O - - -	<i>Public Speaking</i> - - - - -	- Harrisburg
DUNN, HENRY WADDINGTON, Φ K Ψ - - -	<i>Economics</i> - - - - -	Long Beach, Cal.
EBY, LESLIE HYATT, Φ K Ψ - - -	<i>Engineering</i> - - - - -	Sheboygan, Wis.
EVANS, C. EARL - - - - -	<i>Biology</i> - - - - -	- Collingdale
FAIRLAMB, HARRY GARDINER, T A O - - -	<i>Engineering</i> - - - - -	Brandywine Summit
FETTER, LAURA JACKSON - - - - -	<i>Public Speaking</i> - - - - -	- Hopewell, N. J.
FOULKES, FAITH ELIZABETH - - - - -	<i>History</i> - - - - -	- Swarthmore
FRANCE, ABBOTT WESLEY - - - - -	<i>Engineering</i> - - - - -	- Chester
GAWTHROP, HAROLD JAMES, Φ K Ψ - - -	<i>Mech. Engin.</i> - - - - -	Kennett Square
GEIGER, ELSIE K. - - - - -	<i>Mathematics</i> - - - - -	- Philadelphia
GOWDY, LAURENCE PETERS, Φ Σ K - - -	<i>Pol. Science</i> - - - - -	Thompsonville, Conn.
GOZDZICKI, HENRY ROMAN - - - - -	<i>Chemistry</i> - - - - -	Wilmington, Del.
GRAHAM, MALCOLM SAGUE, Φ K Ψ - - -	<i>Mech. Engin.</i> - - - - -	Poughkeepsie, N. Y.
GRIFFEN, GLADYS EVELYN - - - - -	<i>Mathematics</i> - - - - -	Brooklyn, N. Y.
HALL, GLADYS CUNNINGHAM, K A @ - - -	- - - - -	- Swarthmore
HAMPSON, CHARITY BELL, Π B Φ - - -	<i>Latin</i> - - - - -	- Govans, Md.
HARLAN, RANDOLPH BEHRENS - - - - -	<i>Chemistry</i> - - - - -	Mauch Chunk
HARRY, DAVID PERCIVAL, T A O - - -	<i>History</i> - - - - -	- Bristol
HARVEY, MARY ELIZABETH - - - - -	<i>English</i> - - - - -	Brandywine Summit
HAWKINS, VIRGINIA THOMAS, K A @ - - -	<i>History</i> - - - - -	- Media
HILTON, JOSEPH STANLEY, Δ Y - - -	<i>Elect. Engin.</i> - - - - -	- Moorestown, N. J.
HIRD, JAMES PELLETT, K Σ - - - - -	<i>Engineering</i> - - - - -	Lakewood, Ohio
HODGE, SEWELL WEBB, K Σ - - - - -	<i>Mathematics</i> - - - - -	- Washington, D. C.
HOLMES, ELIZABETH ACKLEY - - - - -	<i>Mathematics</i> - - - - -	- Philadelphia

Name	Major Subject	Residence
IRELAND, ALFRED WARFIELD, T A O - - - -	<i>Chem. Engin.</i> - - - -	Baltimore, Md.
JACKSON, JAMES JAY, Δ Y - - - -	<i>Elect. Engin.</i> - - - -	- Christiana
JENKINS, ISABELLA COPE, K A Θ - - - -	<i>Latin</i> - - - -	- Philadelphia
JOHNSON, HELEN ELIZABETH, Δ Γ - - - -	<i>English</i> - - - -	- Swarthmore
JOLINE, DOROTHY ELIZABETH - - - -	- - - -	- Tottenville, N. Y.
JONES, FRANCES COULSTON - - - -	<i>Mathematics</i> - - - -	- Conshohocken
KELLY, HELEN MAY, Π Β Φ - - - -	- - - -	- Spotswood, N. J.
KERNS, LILLIAN TAYLOR, Δ Γ - - - -	<i>Biology</i> - - - -	- Kennett Square
KESTER, EDITH MAE - - - -	<i>Mathematics</i> - - - -	- Lansdowne
KISTLER, CHARLES HAROLD, Φ Κ Ψ - - - -	<i>Biology</i> - - - -	- Shenandoah
KURTZ, ELIZABETH, Π Β Φ - - - -	<i>Mathematics</i> - - - -	- Malvern
LACEY, RUTH AGNES - - - -	<i>Latin</i> - - - -	- Reading
LAIRD, OLIVE FRANCES - - - -	<i>Mathematics</i> - - - -	- West Chester
LAWTON, ELIZABETH CAMPBELL - - - -	- - - -	- New York, N. Y.
LEA, ELSIE - - - -	<i>English</i> - - - -	- Philadelphia
LEHMAN, ERIC MAURICE - - - -	<i>Economics</i> - - - -	- Philadelphia
LIPPINCOTT, MARY SHOEMAKER, Π Β Φ - - - -	<i>French</i> - - - -	- Moorestown, N. J.
LIVEZEY, EMILY RICHARDSON - - - -	<i>Biology</i> - - - -	- Norristown
LUMIS, RUTH ELIZABETH, Π Β Φ - - - -	- - - -	- West Chester
MARCH, JOSEPH WOLF - - - -	- - - -	- Abbottstown
MELICK, JAMES BLOOMFIELD, Δ Y - - - -	<i>Mech. Engin.</i> - - - -	- Media
MENDELSON, LEWIS WHARTON - - - -	<i>Chemistry</i> - - - -	- New York, N. Y.
MILLER, EVELYN LEWIS, Π Β Φ - - - -	<i>French</i> - - - -	- Hatboro
MORTON, JEAN FLORENCE - - - -	- - - -	- Norton
MURCH, JOHN DWIGHT, Φ Σ Κ - - - -	<i>Mech. Engin.</i> - - - -	- Glen Ridge, N. J.

Name	Major Subject	Residence
NEELY, ELEANOR MORGAN, Δ Γ	<i>English</i>	New York, N. Y.
NEVILLE, JOSEPH SIDDON	<i>Engineering</i>	Delanco, N. J.
NUNEZ, MARY	<i>German</i>	Tampa, Fla.
NUNEZ, ROBERT FLOURNOY, T A O	<i>Elect. Eng'n.</i>	Tampa, Fla.
ORCHARD, JOHN EWING, Δ Y	<i>Economics</i>	South Omaha, Neb.
PERRY, HORACE MITCHELL	<i>Pol. Science</i>	Chester
POHLIG, WILLIAM THEODORE, Φ Σ K	<i>Engineering</i>	Bala
POLLITT, JEAN ARNOT		Paterson, N. J.
PRICE, MILDRED, Π Β Φ	<i>French</i>	Glyndon, Md.
PRICE, RUTH KIRK		Moylan
PYLE, FREDERIC LAWRENCE	<i>Engineering</i>	Washington, D. C.
REBMANN, ELIZABETH RUHLAND	<i>Latin</i>	Mt. Airy
REED, LAVINIA TOWNSEND		Woodstown, N. J.
RIDDLE, FLORENCE	<i>English</i>	Fern Hill
RIFFERT, JOHN SEBRING, Α Δ Y	<i>Economics</i>	Bound Brook, N. J.
ROBERTS, JESSE RUBICUM	<i>Engineering</i>	Jarrettown
ROBERTS, ROLAND RUSSELL	<i>Mech. Eng'n.</i>	Narberth
ROBERTSON, EDITH ELIZABETH	<i>History</i>	Wilmington, Del.
ROSE, SARAH RUTTER	<i>English</i>	Chester
SATTERTHWAITE, EDITH RIDGWAY, K K Γ	<i>Latin</i>	Trenton, N. J.
SEEDS, CHARLOTTE VANCOURT		Philadelphia
SHOEMAKER, ELIZABETH JACK, K K Γ	<i>French</i>	Philadelphia
SHOEMAKER, SAMUEL STEINER	<i>Mech. Engin.</i>	Chambersburg
SHOEMAKER, WILLIAM MACCLEAN	<i>Mech. Engin.</i>	Norristown
SIMONS, KATHERINE WOOD, K A Θ	<i>Latin</i>	Swarthmore

Name	Major Subject	Residence
SNYDER, FLORENCE EMMA		Swarthmore
SNYDER, GEORGE EMERSON		New Oxford
SPILLER, HELEN NEWBOLD, K K F	<i>English</i>	Philadelphia
STEBBINS, JOHN HIGGINS		North East
STEPHENS, JOHN DAYTON, T A O		Philadelphia
STRITZINGER, FREDERICK G.	<i>Economics</i>	Norristown
STRODE, KATHERINE ELIZABETH	<i>History</i>	West Chester
SUPER, DOROTHY EMMA		Minersville
TANGUY, LEWIS LELAND	<i>Mathematics</i>	West Grove
TAYLOR, ALFRED GEORGE	<i>Mathematics</i>	Moore
TAYLOR, JOHN GOODWIN	<i>Biology</i>	Moore
TOMLINSON, EDWIN AUGUSTUS, Δ Y	<i>History</i>	Salem, Ohio
ULRICH, ELIZA KATHARINE	<i>Public Speaking</i>	Chester
VANHORN, ALICE ROSE		Plainfield, N. J.
VERLENDEN, ALICE WILDE	<i>History</i>	Darby
WATERS, LILLIAN ISABEL, K A Θ		Mt. Washington, Md.
WAY, D. HERBERT	<i>Chemistry</i>	Oxford
WEBB, WALTER CALDWELL, T A O	<i>Pol. Science</i>	Swarthmore
WEEKS, MARIE SCHELL	<i>French</i>	Swarthmore
WEITZMANN, LILIAN PAULA	<i>Mathematics</i>	Camden, N. J.
WILLIAMS, EMMA T. R., Δ F	<i>Mathematics</i>	Norristown
WILSON, ANNE ELIZABETH	<i>German</i>	Swarthmore
WOOD, GERTRUDE NORMA	<i>Mathematics</i>	Overbrook
YOUNG, EMILY GRACE	<i>French</i>	Easton
YOUNG, HELEN AMANDA	<i>French</i>	Easton

Graduate Students

CAROLINE L. HAWKE CUMMINGS, A.B., Swarthmore College, 1900	- - - - -	<i>Latin and German</i>
PHILIP MARSHALL HICKS, A.B., Swarthmore College, 1905	- - - - -	<i>Public Speaking</i>
ARTHUR PERCIVAL TANBERG, A.B., Swarthmore College, 1910	- - - - -	<i>Chemistry</i>
THOMAS ROTHWELL TAYLOR, A.B., Swarthmore College, 1912	- - - - -	<i>Economics</i>
CHARLES GARRETT THATCHER, A.B., Swarthmore College, 1912	- - - - -	<i>Mechanical Engineering</i>
HERMAN ELLIOTT WELLS, A.B., Swarthmore College, 1912	- - - - -	<i>Civil Engineering</i>
JOHN ATLEE WHITE, A.B., Swarthmore College, 1912	- - - - -	<i>Mathematics</i>

Special Students

Name	Major Subject	Residence
AUGUSTUS RAYMOND ALBERTSON, $\Phi \Sigma \kappa$	<i>Economics</i> - - - - -	Westbury, N. Y.
KAMAGHIEL GARABED BOYAJIAN	<i>Elec. Engin.</i> - - - - -	Swarthmore, Pa.
MARGARET LIVINGSTON HILL	<i>German</i> - - - - -	Swarthmore, Pa.
LEWIS WHARTON MENDELSON	<i>Chemistry</i> - - - - -	New York, N. Y.
LILLIAN SIMONS, $\kappa \alpha \Theta$	<i>History</i> - - - - -	Swarthmore, Pa.
HARRIET ELIZABETH WORRELL	<i>German</i> - - - - -	Ogden, Pa.



Photo by Rilly



ALUMNI EMD
14

Western Swarthmore Club

The Western Swarthmore Club originated in December, 1903, when at an informal dinner about a dozen Swarthmoreans met and organized the Chicago Swarthmore Club. The Chicago Club met for a year or so at irregular intervals, and having elected Francis E. Broomell to the Secretary and Treasurership, decided to widen its field and offer an annual free scholarship, consisting of board, room and tuition. The Club was then called the Western Swarthmore Club, and its membership increased to upward of sixty graduates in the West. The scholarship is open for competition to all high and preparatory school graduates west of the Allegheny Mountains, and the Club has sent seven students through the freshman year, and has been the means of inducing more than twice that number to choose Swarthmore. In this way all the principal high schools in the Middle West hear of Swarthmore every year, and the scholars carry her good name wherever they go. The Western Swarthmore Club has thus proved Swarthmore spirit not by words but by deeds.

CLUB SCHOLARS

1906-'07—MURAT L. JOHNSON, A.B., 1909, Kentucky
1907-'08—CLYDE I. BLANCHARD, Ex. 1911, Missouri
1908-'09—ALICE INSLEY MASTEN, Ex. 1912, Indiana
1909-'10—JAMES JACOB SCHOCK, 1913, Iowa
1910-'11—EDWIN ADAMS LUCAS, 1914, Illinois
1911-'12—LELIA ELOISE VEST, 1915, Iowa
1912-'13—JOHN EWING ORCHARD, 1916, Nebraska

GOVERNING BOARD

T. ATKINSON JENKINS, 1887, President, 5411 Greenwood Avenue, Chicago
FRANCIS E. BROOMELL, 1893, Secretary and Treasurer, 601 Reaper Block, Chicago

WILLIAM I. BATTIN, 1896	FREDERIC S. LARISON, 1897	MARK THISTLETHWAITE, 1901
FRANCIS G. BLAIR, 1897	PROF. WM. S. MARSHALL, 1888	JAMES E. VERREE, 1883
DAVID K. DICKINSON, 1890	RALPH STONE, 1889	I. DANIEL WEBSTER, 1889
HOWARD S. EVANS, 1903	CARROLL H. SUDLER, 1888	PROF. JOHN E. WELLS, 1896
ROLAND B. FLITCRAFT, 1899	MRS. WILLIAM E. SWEET, 1888	EDITH M. WINDER, 1901

Trenton Swarthmore Club

The Trenton Swarthmore Club is an organization of five Swarthmore men located in Trenton, N. J., formed primarily for the purpose of furnishing a scholarship in Swarthmore College to the preparatory schools in Trenton and vicinity.

The organization offers yearly a full, free, competitive, honor scholarship of \$400.00, which is awarded to the most worthy male applicant from the neighboring territory, which includes seven of the most prominent preparatory schools within a radius of ten miles.

The requirements of application are based somewhat on those of the Rhodes Scholarship. The purpose of the award is to secure and to induce men from that vicinity to enter Swarthmore, the aim of the committee being to attract and develop all-around men, since no particular stress is given to any one line of activity.

GOVERNING BOARD

DR. ALVAN W. ATKINSON, 1890

HARVEY T. SATTERTHWAITE, 1907

OWEN MOON, JR., 1894

R. C. MANNING, 1893

WILLIAM M. MUSCHERT, 1902

CLUB SCHOLARS

1910-'11—HOWARD BUCKMAN, Trenton High School

1911-'12—HYLAND HODGSON, Trenton High School

1912-'13—EDWIN AUGUSTUS TOMLINSON, George School

Swarthmore Club of West Jersey

A meeting of Swarthmore graduates and ex-students living in and around Riverton and Moorestown, N. J., was held on the 31st of March, 1911, and the name agreed upon as the "Swarthmore Club of West Jersey." Its purpose is expressed in the following: "We, the subscribers, hereby form ourselves into an association under the name of the 'Swarthmore Club of West Jersey,' for the purpose of promoting the best interests of Swarthmore College. Dated this the 31st day of March, A. D., 1911."

MEMBERS

WILLIAM R. LAMB	J. WARNER E. LOVE, 1901	MARTHA ANDREWS LIPPINCOTT, 1893
ABIGAIL EVANS, 1885	T. H. DUDLEY PERKINS, 1906	HERMAN CONROW, 1894
CHARLES C. MILLER, 1886	MABEL SULLIVAN D'OLIER, 1907	ELIZABETH BAILEY POWELL, 1895
HETTY LIPPINCOTT MILLER, 1888	BEULAH H. PARRY, 1909	LESTER COLLINS, 1900
MARTHA MCILVAIN BIDDLE, 1890	HELEN PAUL, 1911	DEBORAH L. FERRIER, 1901
MARY WILKINSON COLES, 1890	E. RUSSELL PERKINS, 1911	EDITH SHIPWITH COALE, 1902
HENRY B. COLES, 1892	TACY P. PAUL, 1881	ELIZABETH R. LIPPINCOTT, 1907
DAVID R. LIPPINCOTT, 1893	MARTHA H. HOLLINGSHEAD, 1886	FRANCIS W. D'OLIER, 1907
CAROLINE BIDDLE LIPPINCOTT, 1894	HORACE ROBERTS, 1887	ALICE MULFORD STOVER, 1911
CHARLES T. BROWN, 1898	LYDIA ROGERS HOLLINGSHEAD, 1889	THERESE SPACKMAN, 1911
HELEN T. S. BROWN, 1900	WILLIAM D. LIPPINCOTT, 1890	EMMOR ROBERTS, 1911
MARY W. LIPPINCOTT, 1901	RACHEL DE COU HERR, 1891	ALFRED W. EVANS, 1913

1913

FRATERNITIES

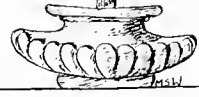
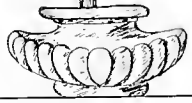

Kappa Sigma Fraternity

Founded at the University of Virginia, 1867

FRATERNITY ORGAN—*Caduceus*

FRATERNITY COLORS—*Scarlet, White and Green*

FRATERNITY FLOWER—*Lily of the Valley*

The annual banquet of the Chapter was held at the Walton,
April 26, 1913

Π Chapter

MDCCCCXIII

LOUIS F. GIEG
ROY WELTY DELAPLAINE

FOLGER B. HOWELL
JAMES JACOB SCHOCK

CHARLES REX WALL
JOHN SHEE RUSH

MDCCCCXIV

W. H. GIBSON BRADFIELD
WALTER ALOYSIUS COOGAN
ELLIOT MYER BARNARD

ALBERT ROBERT STRANG
RUSSELL HARRISON HALTOM
AUBREY EDWARD FOX

EDWIN ADAMS LUCAS
MAURICE McNULTY LUTZ

MDCCCCXV

HERBERT RICE SMITH
WALTER ALLEN WEEKS
BENJAMIN SYDNEY CLIME

WILLIAM HILLES WARD
ALEXANDER VINCENT TISDALE
EARLE ARTHUR HUNTER

HOWARD EARLE TWINING
JOHN WALDO HOWELL

MDCCCCXVI

SEWELL WEBB HODGE
WARREN MELRATH CAMERON

EDMUND SHANNON BRADFIELD
CHARLES McINTIRE BLACKWELL

JAMES PELLET HIRD
FRED CONDON DENNIS

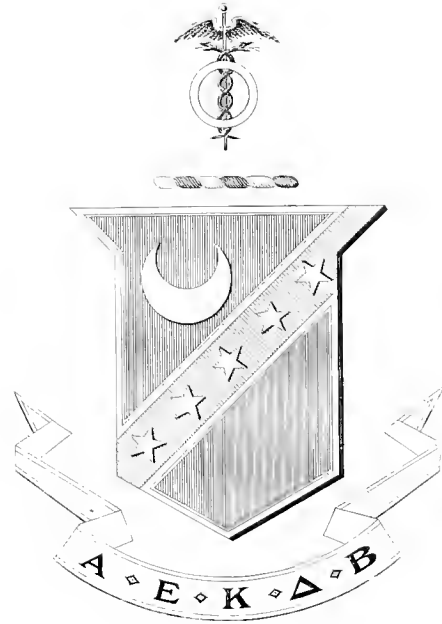



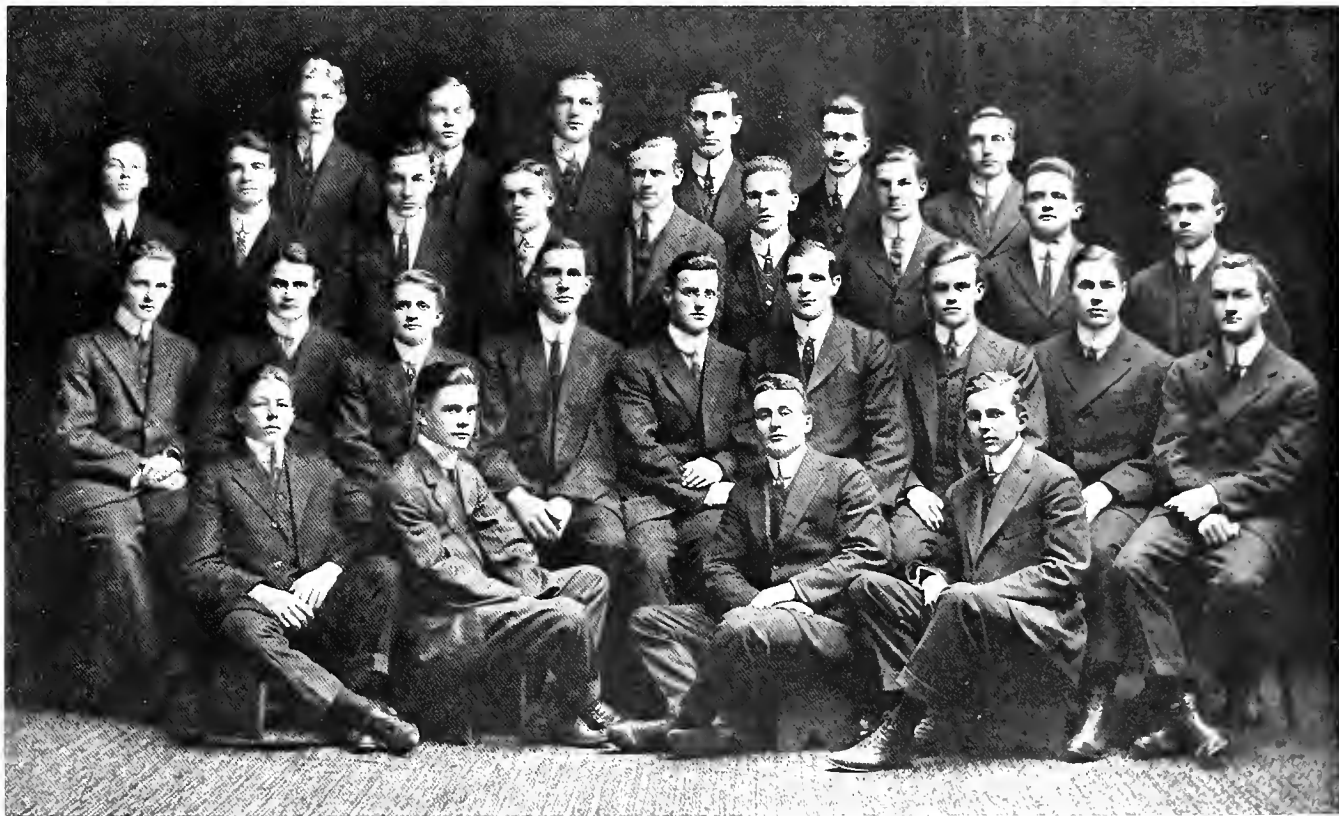

KAPPA SIGMA

Kappa Sigma Chapter Roll

BETA, University of Alabama - - -	1899	ALPHA-OMEGA, William Jewel College - - -	1897
GAMMA, Louisiana State University - - -	1887	BETA-ALPHA, Brown University - - -	1898
DELTA, Davidson College - - -	1890	BETA-BETA, Richmond College - - -	1898
ZETA, University of Virginia - - -	1867	BETA-GAMMA, Missouri State University - - -	1898
ETA, Randolph-Macon - - -	1885	BETA-DELTA, Washington and Jefferson College - - -	1898
THETA, Cumberland University - - -	1887	BETA-EPSILON, University of Wisconsin - - -	1898
IOTA, Southwestern University - - -	1886	BETA-ZETA, Leland Stanford, Jr. - - -	1899
KAPPA, Vanderbilt University - - -	1876	BETA-ETA, Alabama Polytechnic Institute - - -	1900
LAMBDA, University of Tennessee - - -	1879	BETA-THETA, University of Indiana - - -	1900
NU, William and Mary College - - -	1890	BETA-IOTA, Lehigh University - - -	1900
XI, University of Arkansas - - -	1891	BETA-KAPPA, New Hampshire College - - -	1901
PI, Swarthmore College - - -	1888	BETA-LAMBDA, University of Georgia - - -	1901
SIGMA, Tulane University - - -	1888	BETA-MU, University of Minnesota - - -	1901
TAU, University of Texas - - -	1884	BETA-NU, Kentucky State College - - -	1901
UPSILON, Hampden-Sidney College - - -	1883	BETA-OMICRON, University of Denver - - -	1902
PHI, Southwestern Presbyterian University - - -	1882	BETA-PI, Dickinson College - - -	1902
CHI, Purdue University - - -	1885	BETA-RHO, University of Iowa - - -	1902
PSI, University of Maine - - -	1886	BETA-SIGMA, Washington University - - -	1902
OMEGA, University of the South - - -	1881	BETA-TAU, Baker University - - -	1903
ETA-PRIME, Trinity College, N. C. - - -	1893	BETA-XI, University of California - - -	1901
ALPHA-BETA, Mercer University - - -	1891	BETA-PHI, Case School of Applied Science - - -	1903
ALPHA-GAMMA, University of Illinois - - -	1891	BETA-CHI, Missouri School of Mines - - -	1903
ALPHA-DELTA, Pennsylvania State College - - -	1892	BETA-PSI, University of Washington - - -	1903
ALPHA-EPSILON, University of Pennsylvania - - -	1891	BETA-UPSILON, North Carolina A. and M. College - - -	1904
ALPHA-ZETA, University of Michigan - - -	1892	BETA-OMEGA, Colorado College - - -	1904
ALPHA-ETA, George Washington University - - -	1896	MU, Washington and Lee University - - -	1904
ALPHA-THETA, Southwestern Baptist University - - -	1892	GAMMA-ALPHA, University of Oregon - - -	1904
ALPHA-KAPPA, Cornell University - - -	1892	GAMMA-BETA, University of Chicago - - -	1904
ALPHA-LAMBDA, University of Vermont - - -	1893	GAMMA-GAMMA, Colorado School of Mines - - -	1904
ALPHA-MU, University of North Carolina - - -	1893	GAMMA-DELTA, Massachusetts State College - - -	1904
ALPHA-NU, Wofford College - - -	1893	GAMMA-EPSILON, Dartmouth College - - -	1905
ALPHA-PI, Wabash College - - -	1895	GAMMA-ZETA, New York University - - -	1905
ALPHA-RHO, Bowdoin College - - -	1895	GAMMA-ETA, Harvard University - - -	1905
ALPHA-SIGMA, Ohio State University - - -	1895	GAMMA-THETA, University of Idaho - - -	1905
ALPHA-TAU, Georgia School of Technology - - -	1895	GAMMA-IOTA, Syracuse University - - -	1906
ALPHA-PHI, Bucknell University - - -	1896	GAMMA-KAPPA, University of Oklahoma - - -	1906
ALPHA-CHI, Lake Forest University - - -	1896	GAMMA-MU, Washington State College - - -	1908
ALPHA-PSI, University of Nebraska - - -	1897	GAMMA-NU, Washburn College - - -	1908
ALPHA-UPSILON, Millsaps College - - -	1895	GAMMA-XI, Dennison University - - -	1911
		GAMMA-PHI, Kansas University - - -	1912

Alumni Chapters

BOSTON, MASS.
BIRMINGHAM, ALA.
BUFFALO, N. Y.
CONCORD, N. C.
CLEVELAND, OHIO
COLUMBUS, OHIO
CHICAGO, ILL.
COVINGTON, TENN.
DANVILLE, ILL.
DANVILLE, VA.
DENVER, COLO.
ITHACA, N. Y.
INDIANAPOLIS, IND.
JACKSON, MISS.
KINSTON, N. C.

KANSAS CITY, MO.
LITTLE ROCK, ARK.
LOS ANGELES, CAL.
LOUISVILLE, KY.
LYNCHBURG, VA.
MEMPHIS, TENN.
MILWAUKEE, WIS.
MOBILE, ALA.
NEW YORK, N. Y.
NEWPORT NEWS, VA.
NEW ORLEANS, LA.
NORFOLK, VA.
OKLAHOMA, OKLA.
OMAHA, NEP.
PITTSBURGH, PA.

PHILADELPHIA, PA.
RICHMOND, VA.
RUSTON, LA.
SCRANTON, PA.
SCHENECTADY, N. Y.
SAN FRANCISCO, CAL.
SAVANNAH, GA.
SEATTLE, WASH.
ST. LOUIS, MO.
SALT LAKE CITY, UTAH
SYRACUSE, N. Y.
VICKSBURG, MISS.
WASHINGTON, D. C.
WILMINGTON, N. C.
YAZOO CITY, MISS.

Phi Kappa Psi Fraternity

Founded at Washington and Jefferson College, 1852

FRATERNITY ORGAN—*The Shield*

FRATERNITY COLORS—*Lavender and Pink*

FRATERNITY FLOWER—*Sweet Pea*

The twenty-fifth annual banquet of the chapter was held at the
Bellevue-Stratford, January 11, 1913

Pennsylvania Kappa Chapter

MDCCCXIII

PHILIP JACKSON CARPENTER

HENRY LEE MESSNER

NEWTON EDWARD TARBLE

LLOYD DOWNS LEWIS

MDCCCXIV

WILLIAM ALEXANDER WORTH

CHARLES BOONE HOUSTON

JOHN WILLIAM RAYMOND, JR.

NORMAN LEROY MACKISSICK

WILLIAM OGLESBY SOYARS

MDCCCXV

MILTON HOWARD FUSSELL, JR.

JOHN SCHOLFIELD WILLIAMS, 2ND

JOHN MASON, JR.

WILLIAM LAURIE SEAMAN

L. HERBERT TILY

MDCCCXVI

CHARLES HAROLD KISTLER

GEORGE FOX CORSE

SAMUEL JERVIS BRINTON

MALCOLM SAGUE GRAHAM

HARRY SCHWEINHART BRIGGS

LESLIE HYATT EBY

HAROLD JAMES GAWTHROP

HENRY WADDINGTON DUNN

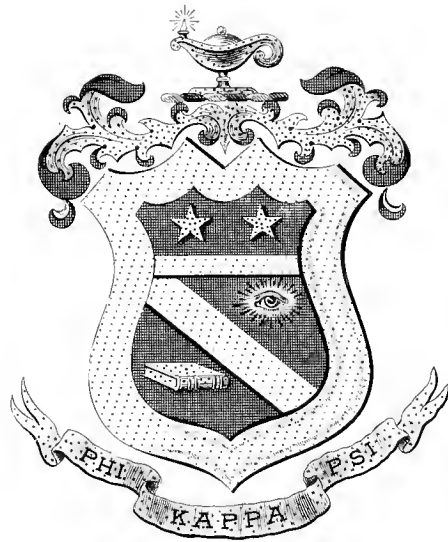

OFFICIAL PLATE
E. W. BISHOP, PHILA.
2143





PHI KAPPA PSI

Phi Kappa Psi Chapter Roll

PA. ALPHA, Washington and Jefferson	-	-	1852	N. Y. BETA, Syracuse University	-	-	1884
VA. ALPHA, University of Virginia	-	-	1853	N. Y. EPSILON, Colgate University	-	-	1887
PA. BETA, Allegheny College	-	-	1855	MINN. BETA, University of Minnesota	-	-	1888
VA. BETA, Washington and Lee University	-	-	1855	PA. KAPPA, Swarthmore College	-	-	1889
PA. GAMMA, Bucknell University	-	-	1855	W. VA. ALPHA, University of West Virginia	-	-	1890
PA. EPSILON, Gettysburg College	-	-	1855	CAL. BETA, Leland Stanford, Jr., University	-	-	1891
MISS. ALPHA, University of Mississippi	-	-	1857	N. Y. GAMMA, Columbia University	-	-	1892
PA. ZETA, Dickinson College	-	-	1858	ILL. BETA, University of Chicago	-	-	1894
PA. ETA, Franklin and Marshall College	-	-	1860	MICH. ALPHA, University of Michigan	-	-	1894
OHIO ALPHA, Ohio Wesleyan University	-	-	1861	NEB. ALPHA, University of Nebraska	-	-	1895
ILL. ALPHA, Northwestern University	-	-	1864	MASS. ALPHA, Amherst College	-	-	1895
IND. ALPHA, De Pauw University	-	-	1865	N. H. ALPHA, Dartmouth College	-	-	1896
OHIO BETA, Wittenburg College	-	-	1866	CAL. GAMMA, University of California	-	-	1896
IA. ALPHA, University of Iowa	-	-	1867	WIS. ALPHA, University of Wisconsin	-	-	1896
PA. THETA, Lafayette College	-	-	1869	IND. DELTA, Purdue University	-	-	1901
N. Y. ALPHA, Cornell University	-	-	1869	TENN. DELTA, Vanderbilt University	-	-	1901
IND. BETA, University of Indiana	-	-	1869	R. I. ALPHA, Brown University	-	-	1902
KAN. ALPHA, University of Kansas	-	-	1876	TEX. ALPHA, University of Texas	-	-	1904
PA. IOTA, University of Pennsylvania	-	-	1877	ILL. DELTA, University of Illinois	-	-	1904
OHIO DELTA, Ohio State University	-	-	1880	OHIO EPSILON, Case School of Applied Science	-	-	1906
MD. ALPHA, Johns Hopkins University	-	-	1880	MO. ALPHA, University of Missouri	-	-	1908
WIS. GAMMA, Beloit College	-	-	1881	PA. LAMBDA, Pennsylvania State College	-	-	1912

Alumni Club

HARVARD

Alumni Associations

BALTIMORE
PHILADELPHIA
PITTSBURGH
MEADVILLE
NEW YORK
NEWARK
BUFFALO
WASHINGTON
CLEVELAND
SPRINGFIELD

BUCYRUS
INDIANAPOLIS
ANDERSON
CHICAGO
MINNEAPOLIS
DENVER
PORTLAND
SAN FRANCISCO
TOLEDO
COLUMBUS

CINCINNATI
OMAHA
BOSTON
SEATTLE
JOHNSTOWN
DULUTH
EASTON
LANCASTER
KANSAS CITY
MARION

Delta Upsilon Fraternity

Founded Williams College, 1834

FRATERNITY ORGAN—*Delta Upsilon Quarterly*
FRATERNITY COLORS—*Old Gold and Sapphire Blue*

FRATERNITY FLOWER—*Garnet Carnation*
CHAPTER ORGAN—*The Triangle*

The annual banquet of the chapter was held at the Bellevue-
Stratford, November 9, 1912

Swarthmore Chapter

MDCCCCXIII

WALTER EDWIN COX

ALBERT BREWER BAKER

JOHN STEWART REID

WILLIAM HENRY GILLAM, JR.

JAMES MONAGHAN, 2ND.

MDCCCCXIV

JOEL MILLER MELICK

ROBERT STANTON BROWNING

ALBERT ROY OGDEN

OLIVER DAY SHEPARD

CHARLES JACKSON WATERS

MDCCCCXV

FRANKLIN EDWIN LOWDER

THOMAS BAYARD McCABE

JOHN ALLYN ROGERS

RUPERT CLIFTON SCHAEFFER

JOHN COMLY WHITE

MDCCCCXVI

EDWIN WARMAN BAKER

JOSEPH STANLEY HILTON

JOHN SEBRING RIFFERT

GEORGE ANDREW CRAIG

JAMES BLOOMFIELD MELICK

EDWIN AUGUSTUS TOMLINSON

JAMES JAY JACKSON

JOHN EWING ORCHARD

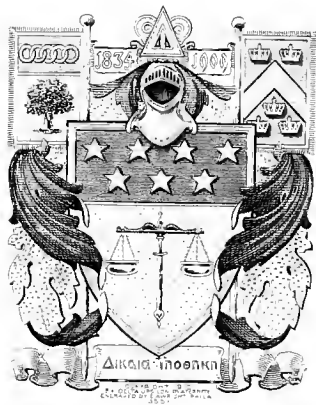





DELTA Upsilon

Delta Upsilon Chapter Roll

Williams College - - - - - 1834	Harvard University - - - - - 1880
Union College - - - - - 1838	University of Wisconsin - - - - - 1885
Hamilton College - - - - - 1847	Lafayette College - - - - - 1885
Amherst College - - - - - 1847	Columbia University - - - - - 1885
Adelbert College - - - - - 1847	Lehigh University - - - - - 1885
Colby University - - - - - 1852	Tufts College - - - - - 1886
University of Rochester - - - - - 1852	De Pauw University - - - - - 1887
Middlebury College - - - - - 1856	University of Pennsylvania - - - - - 1888
Bowdoin College - - - - - 1857	Massachusetts Institute of Technology - - - - - 1891
Rutgers College - - - - - 1858	Swarthmore College - - - - - 1894
Brown University - - - - - 1860	Leland Stanford, Jr., University - - - - - 1896
Colgate University - - - - - 1865	University of California - - - - - 1896
University of the City of New York - - - - - 1865	McGill University - - - - - 1898
University of Miami - - - - - 1868	University of Nebraska - - - - - 1898
Cornell University - - - - - 1869	University of Toronto - - - - - 1890
Marietta College - - - - - 1870	University of Chicago - - - - - 1901
Syracuse University - - - - - 1873	University of Ohio - - - - - 1904
University of Michigan - - - - - 1876	University of Illinois - - - - - 1905
Northwestern University - - - - - 1880	University of Washington - - - - - 1910
Penn State College - - - - - 1911	

Alumni Associations

NEW YORK	PENINSULAR	CLEVELAND	ALBANY
CHICAGO	DULUTH SUPERIOR	COLORADO	CALIFORNIA
NEW ENGLAND	UTAH	CHESAPEAKE	WESTERN CANADA
MINNESOTA	MILWAUKEE	MONTREAL	TRENTON
BUFFALO	HARVARD GRADUATE SCHOOLS	RHODE ISLAND	MONTANA
INDIANA	OMAHA	PHILADELPHIA	PUGET SOUND
	OXFORD UNIVERSITY	MAINE	

Phi Sigma Kappa Fraternity

Founded at Massachusetts Agricultural College, 1873

FRATERNITY ORGAN—*The Signet*

FRATERNITY COLOR—*Silver and Magenta Red*

FRATERNITY FLOWER—*Red Carnation*

The annual banquet of the chapter was held at the Hotel Walton
March 8, 1913

Phi Chapter

MDCCCCXIII

WARREN WALLACE WEAVER

KENNETH VERNON FARMER

WILLIAM MARK BITTLE

DAVID TULLY DUNNING

JOSEPH DURBIN STITES

MDCCCCXIV

LEROY DURBOROW

EDWIN RANDALL MURCH

JOHN JOSEPH MATTHEWS

FREDERICK GEORGE HIGHAM

WARREN EARLE GATCHELL

MDCCCCXV

CARLETON MELONEY THOMAS

WILLIAM MARTZ BEURY

HENRY CLAY MARTIN

HARRY JAMES STITES

NORMAN SHERRERD

SAMUEL SMEDLEY, JR.

MDCCCCXVI

JOHN DWIGHT MURCH

LAURANCE PETERS GOWDY

AUGUSTUS RAYMOND ALBERTSON

WILLIAM THEODORE POHLIG

HERBERT LAWYER BROWN

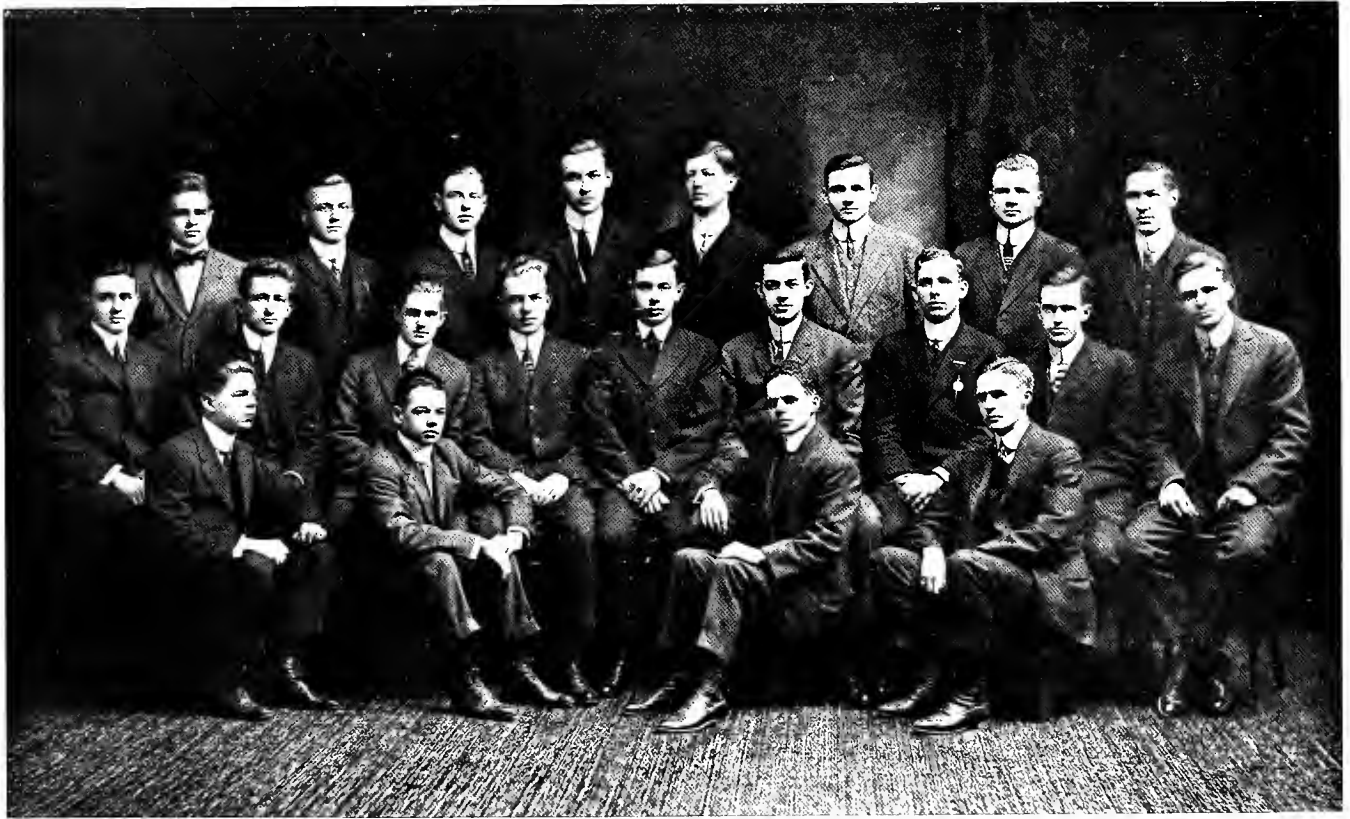

PHI SIGMA KAPPA





Phi Sigma Kappa Chapter Roll

ALPHA, Massachusetts Agricultural College - - - - 1873	XI, St. Lawrence University - - - 1902
BETA, Union University - - - - 1888	OMICRON, Massachusetts Institute of Technology - 1902
GAMMA, Cornell University - - - - 1889	PI, Franklin and Marshall College - - - 1903
DELTA, West Virginia University - - - - 1891	SIGMA, St. John's College - - - - 1903
EPSILON, Yale University - - - - 1893	TAU, Dartmouth College - - - - 1905
ZETA, College of the City of New York - - - 1896	UPSILON, Brown University - - - - 1906
ETA, University of Maryland - - - - 1897	PHI, Swarthmore College - - - - 1906
THETA, Columbia University - - - - 1897	CHI, Williams College - - - - 1906
IOTA, Stevens Institute of Technology - - - 1899	PSI, University of Virginia - - - - 1907
KAPPA, Pennsylvania State College - - - - 1899	OMEGA, University of California - - - - 1909
LAMBDA, George Washington University - - - 1899	ALPHA DEUTERON, University of Illinois - - - 1910
MU, University of Pennsylvania - - - - 1900	BETA DEUTERON, University of Minnesota - - - 1910
NU, Lehigh University - - - - 1901	GAMMA DEUTERON, Iowa State College - - - 1911

Chartered Alumni Clubs

NEW YORK
BOSTON
ALBANY
CONNECTICUT

SOUTHERN
MORGENTOWN
PHILADELPHIA
SEATTLE

PITTSBURGH
CHICAGO
SAN FRANCISCO
BALTIMORE

Tau Alpha Omicron

Founded at Swarthmore College, 1907

FRATERNITY ORGAN—*The Omicronium*

FRATERNITY COLORS—*Black and Gold*

FRATERNITY FLOWER—*Yellow Chrysanthemum*

The annual banquet of the chapter was held at Hamilton Court,
December 14, 1912

MDCCCCX

JOHN ATLEE WHITE

MDCCCCXIII

J. ARTHUR PANCOAST

FRED G. YOUNG

W. HOLMES D. BROWN

JOSEPH SHELLCROSS WEBB

ROLAND H. CREW

MDCCCCXIV

ROGER B. OWINGS

MDCCCCXV

J. STOKES CARSWELL

BYRON C. COLLINS

CHARLES J. DARLINGTON

GILSON G. BLAKE, JR.

J. STANLEY WETHERALD

MDCCCCXVI

ALFRED W. IRELAND

DAVID P. HARRY

ROBERT F. NUNEZ

JOHN D. STEPHENS

WALTER CALDWELL WEBB

ELLSWORTH F. CURTIN

HARRY G. FAIRLAMB

MARCUS P. DOWDELL

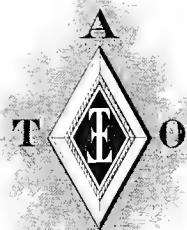

Divina Photo





TAU ALPHA OMICRON

Kappa Alpha Theta Fraternity

Founded at DePauw University, 1870

FRATERNITY ORGAN—*Kappa Alpha Theta (Quarterly)*

FRATERNITY COLORS—*Gold and Black*

FRATERNITY FLOWER—*Gold and Black Pansy*

Alpha Beta Chapter

ANNIE HILBORN

ELLEN WILLIAMS BATTIN

SARAH WOOD PASSMORE

BEULAH REECE GREEN

ANNA ATKINSON SELLARS

HANNAH CLOTHIER HULL

ANNIE SHOEMAKER HAWKE

JULIET CROSS KENT

KATHERINE ANDREWS GAY

ELLEN ATKINSON JENKINS

FRANCES MORGAN SWAIN

LILLIAN SIMONS

MARGUERITE CAMPION

CAROLINE SARGENT WALTER

SPECIAL

LYDIA REECE GREEN

MDCCCCXIII

ELIZABETH KELLAR

MDCCCCXIV

ESTHER KATHRYN FELL

BRETTA VIOLA CRAPSTER

MARJORIE MALVINE ROSE GIDEON

CATHERINE BOYT WILLIAMS

CONSTANCE LINCOLN BALL

MARJORIE TATMALL CALDWELL

ELEANORE ASHTON LEWIS

MARTHA TRAVILLA SPEAKMAN

MDCCCCXV

JESSICA GRANVILLE-SMITH

ESTHER MARIE JENKINS

HELEN BERNSHOUSE

VIRGINIA THOMAS HAWKINS

MDCCCCXVI

MARCIA SIBYL DOAN

KATHERINE WOOD SIMONS

GLADYS CUNNINGHAM HALL

ISABELLA COPE JENKINS

LILLIAN ISABEL WATERS

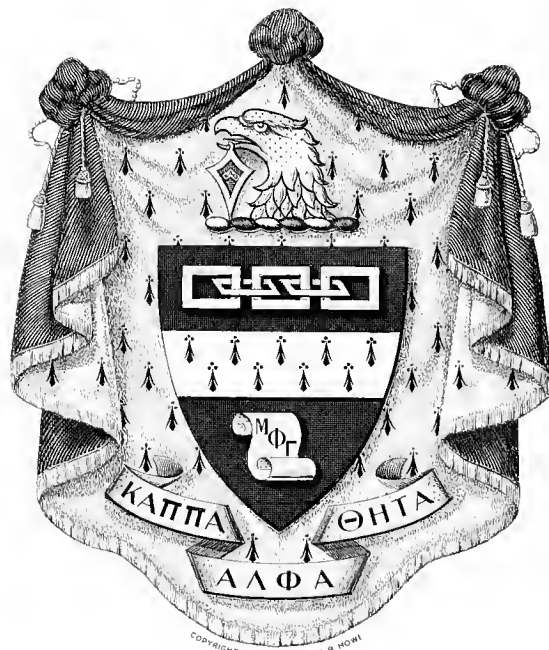

COPYRIGHT 1908 BY RUTH B. HOWE

TIFFANY & CO.



KAPPA ALPHA THETA

Kappa Alpha Theta Chapter Roll

ALPHA, De Pauw University	-	-	-	-	1870	ALPHA-BETA, Swarthmore College	-	-	-	-	1891
BETA, Indiana State University	-	-	-	-	1870	ALPHA-GAMMA, Ohio State University	-	-	-	-	1892
DELTA, University of Illinois	-	-	-	-	1875	ALPHA-DELTA, Goucher College	-	-	-	-	1896
EPSILON, Wooster University	-	-	-	-	1875	ALPHA-ZETA, Barnard College	-	-	-	-	1898
ETA, University of Michigan	-	-	-	-	1879	ALPHA-ETA, Vanderbilt University	-	-	-	-	1904
IOTA, Cornell University	-	-	-	-	1881	ALPHA-THETA, Texas University	-	-	-	-	1904
KAPPA, University of Kansas	-	-	-	-	1881	SIGMA, Toronto University	-	-	-	-	1905
LAMBDA, University of Vermont	-	-	-	-	1881	GAMMA, Butler College	-	-	-	-	1906
MU, Allegheny College	-	-	-	-	1881	ALPHA-KAPPA, Adelphi College	-	-	-	-	1907
OMEGA, University of California	-	-	-	-	1887	ALPHA-IOTA, Washington University	-	-	-	-	1908
RHO, University of Nebraska	-	-	-	-	1887	ALPHA-LAMBDA, University of Washington	-	-	-	-	1908
TAU, Northwestern University	-	-	-	-	1887	ALPHA-MU, University of Minnesota	-	-	-	-	1909
UPSILON, University of Minnesota	-	-	-	-	1889	ALPHA-NU, Montana State University	-	-	-	-	1909
PHI, Stanford University	-	-	-	-	1889	ALPHA-OMICRON, University of Oklahoma	-	-	-	-	1909
CHI, Syracuse University	-	-	-	-	1889	ALPHA-XI, Oregon State University	-	-	-	-	1909
PSI, University of Wisconsin	-	-	-	-	1890	ALPHA-PI, University of North Dakota	-	-	-	-	1911
						ALPHA-RHO, University of South Dakota	-	-	-	-	1912

Alumnae Chapters

GREENCASTLE, IND.	BURLINGTON, VT.	SYRACUSE, N. Y.	ST. LOUIS, MO.
MINNEAPOLIS, MINN.	PHILADELPHIA, PA.	KANSAS CITY, MO.	LINCOLN, NEB.
NEW YORK CITY, N. Y.	MADISON, WIS.	SEATTLE, WASH.	SAN FRANCISCO, CAL.
CHICAGO, ILL.	LOS ANGELES, CAL.	TOPEKA, KAN.	BALTIMORE, MD.
COLUMBUS, O.	PITTSBURGH, PA.	DENVER, COL.	OMAHA, NEB.
INDIANAPOLIS, IND.	CLEVELAND, O.	STANFORD, CAL.	EVANSTON, ILL.
PORTLAND, ORE.	TORONTO, CANADA		PROVIDENCE, R. I.

Phi Beta Phi Fraternity

Founded at Monmouth College, Ill., in 1867

FRATERNITY ORGAN—*The Arrow* (Quarterly)

FRATERNITY COLORS—*Wine and Silver Blue*

FRATERNITY FLOWER—*Wine Carnation*

Pennsylvania Alpha Chapter

MDCCCCXIII

ELIZABETH EACHUS JACKSON

ALEXANDER BEATRICE ROGERS

MDCCCCXIV

MARION EMMA BAKER
MARION LLOYD HALLOWELL

ELIZABETH MILLER HAUSE
MARGARET BARBER MARR
ANNA MARGUERITE SPACKMAN

FLORENCE CAROLINE MILLER
CAROLINE SHOEMAKER

MDCCCCXV

DOROTHY FEHR FAHNESTOCK

MARGARET ANNE MCINTOSH
ETHEL SHOEMAKER

GRACE MARGUERITE SCHAEFFER

MDCCCCXVI

SARAH WITHROW BOYLE
CHARITY BELL HAMPSON

HELEN MAY KELLY
ELIZABETH KURTZ
MILDRED PRICE

MARY SHOEMAKER LIPPINCOTT
RUTH ELIZABETH LUMIS



PI BETA PHI

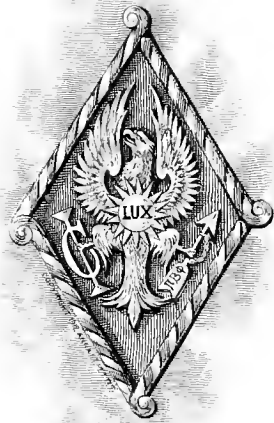



Pi Beta Phi Chapter Roll

IA. ALPHA, Iowa Wesleyan University	-	-	1868	N. Y. ALPHA, Syracuse University	-	-	1896
ILL. BETA, Lombard University	-	-	1873	MASS. ALPHA, Boston University	-	-	1896
KANSAS ALPHA, Kansas University	-	-	1873	MD. ALPHA, Woman's College of Baltimore	-	-	1897
IA. BETA, Simpson College	-	-	1874	IND. GAMMA, University of Indianapolis	-	-	1897
IA. ZETA, Iowa State University	-	-	1882	ILL. ZETA, University of Illinois	-	-	1898
ILL. DELTA, Knox College	-	-	1884	VT. BETA, University of Vermont	-	-	1898
COL. ALPHA, University of Colorado	-	-	1885	MO. ALPHA, University of Missouri	-	-	1899
COL. BETA, Denver University	-	-	1885	CAL. BETA, University of California	-	-	1900
MICH. ALPHA, Hillsdale College	-	-	1887	TEX. ALPHA, University of Texas	-	-	1902
MICH. BETA, University of Michigan	-	-	1888	PA. GAMMA, Dickinson College	-	-	1903
INDIANA ALPHA, Franklin	-	-	1888	N. Y. BETA, Barnard College	-	-	1904
O. ALPHA, Ohio State University	-	-	1889	CAL. ALPHA, Leland Stanford, Jr., University	-	-	1905
COLUMBIA ALPHA, Columbia University	-	-	1889	IA. GAMMA, Iowa State College	-	-	1906
LA. ALPHA, Tulane University	-	-	1891	MINN. ALPHA, University of Minnesota	-	-	1906
PENNA. ALPHA, Swarthmore College	-	-	1892	MO. BETA, Washington University	-	-	1907
VT. ALPHA, Middlebury College	-	-	1893	WASHINGTON ALPHA, University of Washington	-	-	1907
IND. BETA, University of Indiana	-	-	1893	ONTARIO ALPHA, Toronto University	-	-	1908
WISCONSIN ALPHA, University of Wisconsin	-	-	1894	ARK. ALPHA, University of Arkansas	-	-	1909
O. BETA, Ohio State University	-	-	1894	O. GAMMA, Wooster University	-	-	1910
PA. BETA, Bucknell University	-	-	1895	OKLA. ALPHA, Oklahoma University	-	-	1910
ILL. EPSILON, Northwestern University	-	-	1894	WYO. ALPHA, Wyoming University	-	-	1910
NEB. BETA, University of Nebraska	-	-	1895	ILL. ETA, James Milliken University	-	-	1912
				WASH. BETA, State College of Washington	-	-	1912

Alumni Clubs

AMES, IOWA
ATHENS, O.
AUSTIN, TEX.
BALTIMORE, MD.
BERKLEY, CAL.
BOSTON, MASS.
BOULDER, COL.
BURLINGTON, IA.
CARTHAGE, ILL.
CHICAGO, ILL.
CINCINNATI, O.
CLEVELAND, O.

COLUMBIA, MO.
COLUMBUS, O.
DENVER, COL.
DES MOINES, IA.
DETROIT, MICH.
FRANKLIN, IND.
GALESBURG, ILL.
HILLSDALE, MICH.
HOUSTON, TEX.
INDIANAPOLIS, IND.
INDIANOLA, IA.
IOWA CITY, IA.

KANSAS CITY, MO.
LAWRENCE, KAN.
LEWISBURG, PA.
LINCOLN, NEB.
LOS ANGELES, CAL.
MADISON, WIS.
MINNEAPOLIS, MINN.
MOUNT PLEASANT, IA.
NEW YORK CITY, N. Y.
OKLAHOMA CITY, OKLA.
OMAHA, NEB.
PHILADELPHIA, PA.

PITTSBURGH, PA.
RHODE ISLAND
ST. JOSEPH, MO.
ST. LOUIS, MO.
SEATTLE, WASH.
SYRACUSE, N. Y.
TOLEDO, O.
TORONTO, CANADA
TULSA, OKLA.
WACO, TEX.
WASHINGTON, D. C.
WESTERN, MASS.

Alumnae Associations

WASHINGTON, D. C.
CRESTON, IA.
LAWRENCE, KAN.
KANSAS CITY, MO.
NEW YORK CITY, N. Y.
LINCOLN, NEB.
BOSTON, MASS.

BURLINGTON, VT.
ATHENS, O.
NEW ORLEANS, LA.
FRANKFORD, IND.
INDIANAPOLIS, IND.
CHICAGO, ILL.
GALESBURG, ILL.

DETROIT, MICH.
SYRACUSE, N. Y.
BALTIMORE, MD.
COLUMBUS, O.
LOS ANGELES, CAL.
TOPEKA, KAN.
PHILADELPHIA, PA.

DES MOINES, IA.
MT. PLEASANT, IA.
INDIANOLA, IA.
AMES, IA.
ST. LOUIS, MO.
ST. JOSEPH, MO.
BOULDER, COL.

Kappa Kappa Gamma Fraternity

Founded at Monmouth College, Illinois, 1870

FRATERNITY ORGAN—*The Key*

FRATERNITY COLORS—*Light and Dark Blue*

FRATERNITY FLOWER—*Fleur-de-lis*

Beta Iota Chapter

MDCCCCXIII

ELIZA JOSEPHINE FOSTER

DOROTHY PHILLIPS

MARTHA ADELINE SHARPLESS

MDCCCCXIV

DOROTHEA FITCH

VICTORIA CLOTHIER LESLEY

MARGUERITE REEVES

RACHEL COMLY SHOEMAKER

GERTRUDE KING WOOD

MDCCCCXV

REBA MAHAN CAMP

MARGARET MILNE

CATHERINE WHITE PUGH

ISABEL ROBERTS PUGH

SARAH BEULAH SHEPPARD

MDCCCCXVI

EDITH RIDGWAY SATTERTHWAITE

ELIZABETH JACK SHOEMAKER

HELEN NEWBOLD SPILLER

Page One Forty-three



KAPPA KAPPA GAMMA



S. A. 1850 M. Phila
3576



Kappa Kappa Gamma Chapter Roll

PHI, Boston University	1882	MU, Butler College - - - - -	1878
BETA-EPSILON, Barnard College - - - - -	1891	ETA, University of Wisconsin - - - - -	1875
BETA-SIGMA, Adelphi College - - - - -	1896	BETA-LAMBDA, University of Illinois - - - - -	1900
PSI, Cornell University - - - - -	1883	UPSILON, Northwestern University - - - - -	1882
BETA-TAU, Syracuse University - - - - -	1883	EPSILON, Illinois Wesleyan - - - - -	1874
BETA-PSI, Victoria College - - - - -	1911	CHI, University of Minnesota - - - - -	1882
BETA-ALPHA, University of Pennsylvania - - - - -	1890	BETA-ZETA, Iowa State University - - - - -	1875
BETA-IOTA, Swarthmore College - - - - -	1893	THETA, Missouri State University - - - - -	1884
GAMMA-RHO, Allegheny College - - - - -	1888	SIGMA, Nebraska State University - - - - -	1883
BETA-UPSILON, West Virginia University - - - - -	1906	OMEGA, Kansas State University - - - - -	1880
LAMBDA, Buchtel College - - - - -	1877	BETA-MU, Colorado State University - - - - -	1902
BETA-GAMMA, Wooster University - - - - -	1876	BETA-XI, Texas State University - - - - -	1892
BETA-NU, Ohio State University - - - - -	1888	BETA-OMICRON, Tulane University - - - - -	1902
BETA-DELTA, University of Michigan - - - - -	1890	BETA-CHI, University of Kentucky - - - - -	1902
XI-Adrian - - - - -	1882	PI, University of California - - - - -	1904
KAPPA, Hillsdale College - - - - -	1880	BETA-ETA, Leland Stanford, Jr., University - - - - -	1905
DELTA, Indiana State - - - - -	1873	BETA-PI, University of Washington - - - - -	1909
IOTA, DePauw University - - - - -	1875	BETA-PHI, University of Montana - - - - -	1910

Delta Gamma Fraternity

Founded at the University of Mississippi in 1874

FRATERNITY ORGAN—*The Anchora*

FRATERNITY COLORS—*Bronze, Pink and Blue*

FRATERNITY FLOWER—*Cream Rose*

Alpha Beta Chapter

MDCCCXIII

RUTH ANNA CARLILE

LETITIA McHOSE

MARY WELSH

HOLDEN MAY McCONAGHY

ADALINE SEMPLE

MARTHA MAY WILLIAMS

MDCCCXIV

KATHERINE FAITH HERMANN

ELIZABETH DIETZ MORTON

MARY EMMA SCHMIDT

MDCCCXV

HELEN COLLINS CULIN

ELIZABETH MAY ROBERTS

ELINOR ROBINSON

L. ELOISE VEST

MDCCCXVI

HAZEL HEMPHILL BROWN

LILLIAN TAYLOR KERNS

HELEN ELIZABETH JOHNSON

ELEANOR MORGAN NEELY

EMMA T. R. WILLIAMS

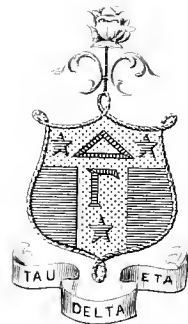

W. W. W. W. W.





DELTA GAMMA

Delta Gamma Chapter Roll

ETA, Buchtel College - - - - 1879	UPSILON, Stanford University - - - - 1897
OMEGA, University of Wisconsin - - - - 1880	THETA, University of Indiana - - - - 1898
LAMBDA, University of Minnesota - - - - 1882	RHO, Syracuse University - - - - 1901
SIGMA, Northwestern University - - - - 1882	BETA, University of Washington - - - - 1903
ZETA, Albion College - - - - 1883	IOTA, University of Illinois - - - - 1906
CHI, Cornell University - - - - 1885	GAMMA, University of California - - - - 1907
XI, University of Michigan - - - - 1885	OMICRON, Adelphi College - - - - 1908
PHI, University of Colorado - - - - 1885	MU, University of Missouri - - - - 1909
TAU, University of Iowa - - - - 1887	EPSILON, Ohio State University - - - - 1911
KAPPA, University of Nebraska - - - - 1888	PI, University of Montana - - - - 1911
PSI, Goucher College - - - - 1892	NU, University of Idaho - - - - 1911
ALPHA BETA, Swarthmore College - - - - 1912	

Alumnae Chapters

SEATTLE, WASH.	AKRON, O.	DENVER, COL.	NEW YORK, N. Y.
LOS ANGELES, CAL.	MINNEAPOLIS, MINN.	CHICAGO, ILL.	MILWAUKEE, WIS.

Alumnae Associations

PITTSBURGH, PA.	KANSAS CITY, MO.	IOWA CITY, IA.	PHILADELPHIA, PA.
SPOKANE, WASH.	SYRACUSE, N. Y.	BALTIMORE, MD.	OMAHA, NEB.
CLEVELAND, O.	LINCOLN, NEB.	SAN FRANCISCO, CAL.	MADISON, WIS.
ALLIANCE, O.			





SKATING ON CRUM



DINING ROOM ANNEX

Iphi Beta Kappa, Epsilon Chapter of Pennsylvania

President, ROLAND G. KENT, '95

Vice President, ELIZABETH W. COLLINS, '74

Secretary and Treasurer, HELEN B. S. BRINTON, '95

Executive Committee

BENJAMIN F. BATTIN, '92

ABBY MARY HALL ROBERTS, '90

MARY W. GREEN, '92

LOUIS N. ROBINSON, '06

CHARTER MEMBERS

*EDWARD H. MAGILL (Brown University Chapter)

WILLIAM H. APPLETON (Harvard Chapter)

FRATRES IN FACULTATE

WILLIAM H. APPLETON (Harvard Chapter)

HAROLD C. GODDARD (Amherst Chapter)

BENJAMIN F. BATTIN (Swarthmore Chapter)

J. RUSSELL HAYES (Swarthmore Chapter)

ARTHUR BEARDSLEY (Swarthmore Chapter)

JESSE H. HOLMES (Nebraska University Chapter)

ELIZABETH POWELL BOND (Swarthmore Chapter)

WILLIAM I. HULL (Swarthmore Chapter)

ISABELLE BRONK (Swarthmore Chapter)

HENRIETTA J. MEETEER (Indiana University Chapter)

ROBERT C. BROOKS (Indiana University Chapter)

JOHN A. MILLER (Indiana University Chapter)

SUSAN J. CUNNINGHAM (Swarthmore Chapter)

CLARA PRICE NEWPORT (Swarthmore Chapter)

WALTER DENNISON (Michigan University Chapter)

LOUIS N. ROBINSON (Swarthmore Chapter)

JOSEPH SWAIN (Swarthmore Chapter)

HONORARY MEMBERS

ELIZABETH POWELL BOND

*WILLIAM W. BIRDSALL

*HOWARD M. JENKINS

WILLIAM P. POTTER

JOSEPH SWAIN

FRANKLIN SPENCER EDMONDS

ARTHUR BEARDSLEY

ISAAC H. CLOTHIER

SUSAN J. CUNNINGHAM

CLASS OF 1912

HELEN LEIGH BLANTON

ANNE SHOEMAKER HAINES

HORACE CARROLL JENKINS

HAROLD STINE ROBERTS

CAROLINE HALLOWELL SMEDLEY

* Deceased

Delta Sigma Rho

Founded in Chicago, April 13, 1906

"An organization to encourage effective and sincere public speaking".

STUDENTS WHO HAVE REPRESENTED THE COLLEGE IN AN INTERCOLLEGIATE DEBATE OR ORATORICAL CONTEST ARE ELIGIBLE FOR MEMBERSHIP AT THE END OF THEIR JUNIOR YEAR.

Swarthmore Chapter

OFFICERS

President, JOSEPH H. WILLETS, 1911

Secretary-Treasurer, W. RUSSELL GREEN, 1913

MEMBERS

FRANCIS GRANT BLAIR, 1897
BIRD THOMAS BALDWIN, 1900
ELIZABETH PERCY SUTTON, 1903
JOSHUA HIBBERD TAYLOR, 1903
HALLIDAY ROGERS JACKSON, 1904
PHILLIP MARSHALL HICKS, 1905

CAROLINE HADLEY ROBINSON, 1906
ROBERT LESLIE RYDER, 1906
AMOS JENKINS PEASLEE, 1907
SIMEON VAN TRUMP JESTER, 1908
GEORGE GUSTAVUS DILWORTH, 1908
LOUIS RUSSELL COFFIN, 1909
GURDEON BLODGETT JONES, 1910

WILLIAM RUSSELL TYLOR, 1911
RAYMOND KEENAN DENWORTH, 1911
JOSEPH HENRY WILLETS, 1911
CHARLES AARON COLLINS, 1912
WILLIAM KING HOYT, 1912
WASHINGTON RUSSELL GREEN, 1913

CHAPTERS

University of Minnesota
University of Iowa
University of Michigan
University of Wisconsin
University of Illinois
University of Nebraska
University of Chicago
Northwestern University
Beloit College

Brown University
University of Colorado
Columbia University
Dartmouth College
George Washington University
Harvard University
Indiana State University
Iowa State College
University of Kansas

University of Missouri
Ohio State University
Albion College
Knox College
Ohio Wesleyan University
University of Pennsylvania
Syracuse University
University of Texas
University of Virginia

Wesleyan University
Williams College
Yale University
Cornell University
Western Reserve University
University of North Dakota
Leland Stanford, Jr., University
Carleton College
Swarthmore College



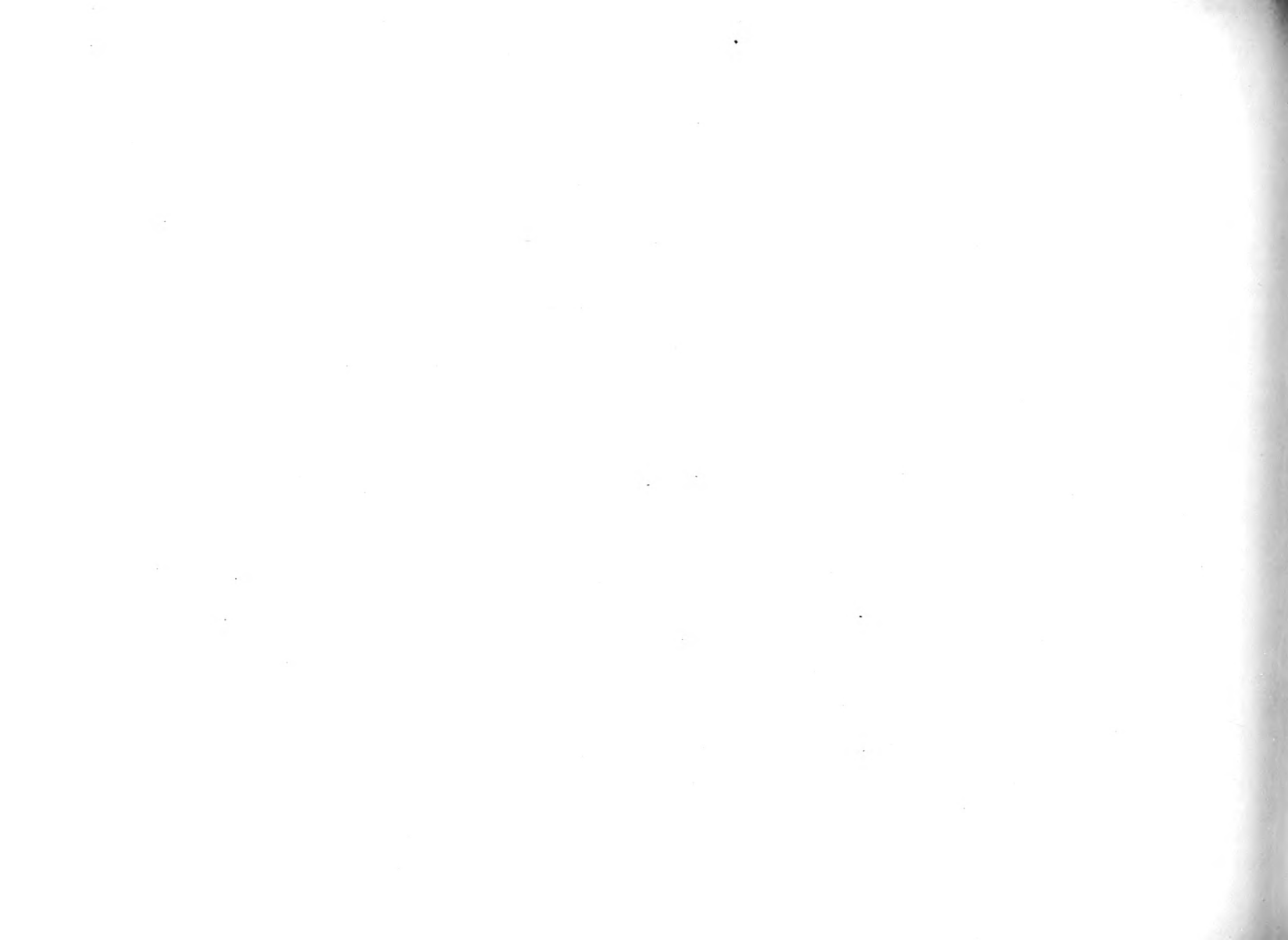

Book and Key—Senior Society

MEMBERS

ALBERT BREWER BAKER

LOUIS FRED GIEG

WILLIAM HENRY GILLAM, JR.

WASHINGTON RUSSELL GREEN

HENRY LEE MESSNER

LLOYD DOWNS LEWIS

JAMES JACOB SCHOCK

Πi Sigma Chi

Organized 1907

A committee of young women chosen annually from the incoming Senior class, whose object is the furthering of student responsibility toward the best interests of the college. The members are elected with reference to character, scholarship and loyalty to Swarthmore.

MDCCCCXIII

MARION COLES
ESTHER KATHERYN FELL
MARGUERITE HALLOWELL

LOUISE MARIE LAWTON
ESTHER MIDLER
ANNA PAULINE OPPENLANDER
CATHERINE BOYD WILLIAMS

REBECCA TYLER OSLER
ALEXANDRA BEATRICE ROGERS
MARIAN REDFIELD STEARNE

MDCCCCXIV

CONSTANCE LINCOLN BALL
MARIE SAFFORD BENDER
ALICE LUCIE BUCHER

BLANCHE GERHART
MARGARET KERR
ELEANOR ASHTON LEWIS
EDITH ROBERTS WILLIAMS

RUTH MARIETTA MARSHALL
ELIZABETH DEITZ MORTON
ANNA MARGUERITE SPACKMAN

Eunomian Literary Society

OFFICERS

FIRST SEMESTER

President - - - - GEORGE E. TARBLE
Vice President - - - - ALDEN B. JONES
Censor - - - - JAMES MONAGHAN, JR.
Secretary - - - - GILSON G. BLAKE, JR.
Treasurer - - - - W. H. GIBSON BRADFIELD
Librarian - - - - W. WESLEY MATSON

SECOND SEMESTER

President - - - - ALDEN B. JONES
Vice President - - - - HENRY L. MESSNER
Censor - - - - JOEL M. MELICK
Secretary - - - - WILLIAM A. WORTH
Treasurer - - - - W. WESLEY MATSON
Librarian - - - - HERBERT L. BROWN

MEMBERS

1913

JAMES MONAGHAN	EARL A. OAKLEY	ALDEN B. JONES	HENRY L. MESSNER
W. HARRY GILLAM	LLOYD D. LEWIS	NEWTON E. TARBLE	CHARLES E. WEST
	GEORGE E. TARBLE		

1914

W. H. GIBSON BRADFIELD	ROBERT S. BROWNING	JOEL M. MELICK	WILLIAM O. SOYARS
J. ALBERT BLACKBURN	EDWIN A. LUCAS	WALTER H. MOHR	WARREN E. GATCHELL
	WILLIAM A. WORTH		

1915

GILSON G. BLAKE, JR.	MILTON H. FUSSELL, JR.	ARTHUR H. MANN
KAMAGHIEL G. BOYAJIAN	FRANKLIN E. LOWDER	W. WESLEY MATSON
	JOHN C. WHITE	JOHN S. WILLIAMS

1916

HARRY S. BRIGGS	ELLSWORTH F. CURTIN	JOHN D. MURCH	ALFRED G. TAYLOR
HERBERT L. BROWN	CHARLES H. KISTLER	HORACE M. PERRY	JOHN G. TAYLOR



EUCNOMIAN LITERARY SOCIETY





Delphic Literary Society

OFFICERS

FIRST SEMESTER

President - - - - W. RUSSELL GREEN
Vice President - - - - HOWARD M. BUCKMAN
Recording Secretary - - - - W. LAURIE SEAMAN
Corresponding Secretary - - - - C. HEYBURN JONES
Treasurer - - - - H. EARLE TWINING
Librarian - - - - CLARENCE J. ROBINSON

SECOND SEMESTER

President - - - - ARTHUR U. AYRES
Vice President - - - - J. ARTHUR PANCOAST
Recording Secretary - - - - RAYMOND T. BYE
Corresponding Secretary - - - - CLAUDE C. SMITH
Treasurer - - - - CHARLES J. DARLINGTON
Librarian - - - - HOWARD M. BUCKMAN

MEMBERS

POST GRADUATE

CHARLES G. THATCHER

H. ELLIOTT WELLS

JOHN A. WHITE

1913

ARTHUR U. AYRES

J. ARTHUR PANCOAST

W. RUSSELL GREEN

J. RUSSELL SNYDER

FRED G. YOUNG

1914

HOWARD M. BUCKMAN

RAYMOND T. BYE

C. HEYBURN JONES

RALPH LINTON

A. ROY OGDEN

CLAUDE C. SMITH

W. CHRISTIE MACLEOD

1915

PAUL M. CUNCANNON

CHARLES J. DARLINGTON

CLARENCE J. ROBINSON

RUPERT C. SHAEFFER

H. EARLE TWINING

D. OWEN STEPHENS

W. LAURIE SEAMAN

1916

GEORGE A. CRAIG

JAMES J. JACKSON

JOHN E. ORCHARD

LEWIS L. TANGUY

EDWIN A. TOMLINSON

D. HERBERT WAY



DELPHIC LITERARY SOCIETY

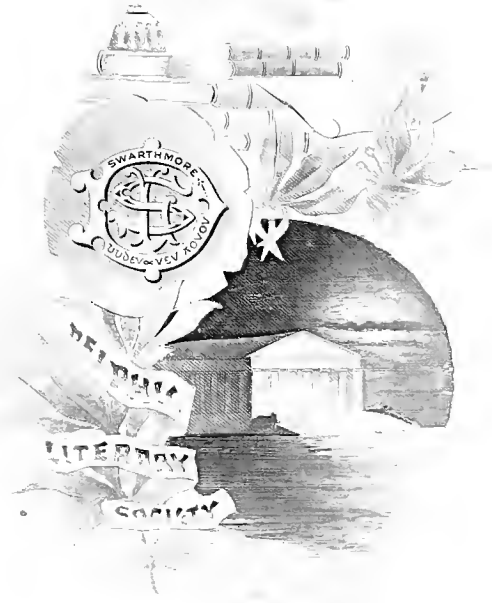

Somerville Literary Society

Founded 1871

MOTTO—*Suaviter in Modo, Fortiter in Re*

SOCIETY PAPER—*Phrenasphia.*

COLOR—*White*

OFFICERS

<i>President</i> - - - -	MARION R. STEARNE	<i>Treasurer</i> - - - -	GERTRUDE K. WOOD
<i>Vice President</i> - - - -	EDITH R. WILLIAMS	<i>Assistant Treasurer</i> - - - -	MARIE S. BENDER
<i>Recording Secretary</i> - - - -	ETHEL B. HARVEY	<i>Librarian</i> - - - -	RUTH MARSHALL
<i>Corresponding Secretary</i> - - - -	ADALINE SEMPLE		
<i>Assistant Corresponding Secretaries</i> {	BLANCHE GERHART	<i>Library Committee</i> - - - -	{ LELA LYNEHAM
	MARY COLES		{ MARY PIDGEON
			{ MARJORIE CALDWELL

DEPARTMENT OF ART

<i>President</i> - - - - -	JOSEPHINE FOSTER	<i>Secretary</i> - - - - -	ROSWITHA KUDLICH
----------------------------	------------------	----------------------------	------------------

DEPARTMENT OF ECONOMIC AND SOCIAL PROBLEMS

<i>President</i> - - - - -	ESTHER MIDLER	<i>Secretary</i> - - - - -	EDITH BLACKBURN
----------------------------	---------------	----------------------------	-----------------

DEPARTMENT OF LITERATURE

<i>President</i> - - - - -	LOUISE LAWTON	<i>Secretary</i> - - - - -	BLANCHE GERHART
----------------------------	---------------	----------------------------	-----------------

Active Members

1913

K. ELSIE ANDERS
IVA APPLEBY
MARY F. BLACKBURN
LILLIAN BOYT
RUTH CARLISLE
S. MILDRED CHANDLER
MARGARET CLIFFORD
MARION COLES
JOSEPHINE DENNISON
JUNITA DOWNES
E. KATHRYN FELL

E. JOSEPHINE FOSTER
ALICE P. GARWOOD
GRACE GREEN
VIRGINIA P. GRIEST
MARGUERITE HALLOWELL
EMMA HAWTHORNE
TACY P. HOUGH
ELIZABETH E. JACKSON
ELIZABETH E. KELLER
ROSWITHA KUDLICH
LOUISE LAWTON

MARGARET LIVINGSTON
HELEN MCCONAGHY
LETITIA MCHOSE
ESTHER MIDLER
MARY W. MULLEN, 2ND
ELIZABETH OLIVER
ANNA K. OPPENLANDER
REBECCA T. OSLER
ANITA PECK
DOROTHY PHILLIPS
ELIZABETH PHILLIPS

MARY E. PIDGEON
ADALINE SEMPLE
MARTHA SHARPLESS
LILLIAN SIMONS
MARIAN STEARNE
HELEN TATMAN
MARY WELSH
CATHARINE WILLIAMS
MARTHA WILLIAMS
ANNA WORRELL
KATHERINE WRAY

1914

MARY ANDERSON
MARION E. BAKER
CONSTANCE L. BALL
MARIE S. BENDER
EDITH S. BLACKBURN
ALICE L. BUCHER
MARJORIE T. CALDWELL
LUCY CARVIN
MARY COLES
BRETТА CRAPSTER
KATHARINE M. DENWORTH
DOROTHEA FITCH

BLANCHE GERHART
MARJORIE GIDEON
DOROTHEA GILLETTE
MAY T. HAINES
MARION L. HALLOWELL
EDITH HARPER
ELIZABETH M. HAUSE
KATHARINE HERRMANN
ETHEL M. KEECH
MARGARET KERR
ELEANOR A. LEWIS
IRENE LOUCKS
GERTRUDE K. WOOD

EMMA D. LUNGREN
LELA LYNEHAM
MARGARET MARR
RUTH MARSHALL
FLORENCE C. MILLER
ELIZABETH MORTON
CAROLINE E. MYRICK
EDNA POSTLETHWAITE
MARION PRAED
GRACE M. PRICKETT
MARGUERITE REEVES
MARY C. ROBERTS
EDITH K. YOUNG

MARY W. ROSS
MARY E. SCHMIDT
CAROLINE SHOEMAKER
RACHEL C. SHOEMAKER
ANNA M. SPACKMAN
MARTHA T. SPEAKMAN
MIRIAM VANHORN
MILDRED WARNER
VERNA M. WAY
MABEL A. WERNER
EDITH R. WILLIAMS
FLORENCE R. WILSON



1940



1915

SARA S. APPLEBY
 GRACE ATKINSON
 EDITH BANER
 HELEN BERNHOUSE
 MARGARET BISHOP
 ETHEL BURNETT
 REBA CAMP
 ANNA CLEMENT
 ETHEL COLLINS
 HELEN CULIN
 HANNAH DARLINGTON
 SARAH DARLINGTON

BERTHA DELAPLAINE
 SUSAN EAVENSON
 HELEN ELMORE
 HELEN EVANS
 DOROTHY F. FAHNESTOCK
 ALCYONE FAIRLAMB
 ELIZABETH D. GAGE
 JESSICA GRANVILLE-SMITH
 ETHEL HARVEY
 FANNIE E. HILL
 ESTHER M. JENKINS
 MARY MCGAHEY

MARGARET MCINTOSH
 FRANCES MERRITT
 ANNA L. MILLER
 ELLEN MILLER
 MARGARET MILNE
 MARION MUNCE
 AGNES O'BRIEN
 LILAN M. PILE
 DOROTHY POWELL
 ELIZABETH ROBERTS
 RACHEL ROBERTS
 ELINOR ROBINSON

RENA ROTHNER
 GRACE M. SCHAFFER
 SARAH SHEPPARD
 ETHEL SHOEMAKER
 RUTH SHORT
 ANNA P. K. STAPLER
 LEILA TAYLOR
 ELIZABETH VAN HAAGEN
 ELOISE VEST
 ELIZABETH WILLIAMS
 JOSEPHINE E. WILSON
 JENNIE H. YERKES

1916

HAZEL H. BROWN
 ALICE G. BRYAN
 MARCIA DOAN

GLADYS C. HALL
 ISABELLE JENKINS
 ELIZABETH KURTZ

RUTH A. LACY
 OLIVE F. LAIRD
 ELIZABETH R. REBMANN

MARIE S. WEEKS
 EMMA R. WILLIAMS
 ANNE S. WILSON

The Joseph Leidy Scientific Society

The Scientific Society was organized in March, 1895, and later received the name of The Joseph Leidy Scientific Society of Swarthmore College. Its object is to keep abreast with the discoveries in the scientific world. There are five sciences included in the work of the association: Astronomy, Biology and Physiography, Chemistry, Engineering, and Physics. The programs of the meetings consist of a report from the instructors in each of the above departments concerning the recent discoveries in their respective sciences. Papers are then read by different members on topics of scientific interest, followed by an open discussion by the Society. The interesting character of these programs is shown by the full attendance at the meetings, from both the College and the borough.

The residents of the borough of Swarthmore are eligible to membership, as well as the students and officers of the College. The meetings are held on the second Third-day evening of alternate months during the College year.

OFFICERS

President, JAMES MONAGHAN, JR.

Secretary, EDITH R. WILLIAMS

MEMBERS

GELLERT ALLEMAN
BENJAMIN F. BATTIN
ARTHUR T. COLLINS
EZRA T. CRESSON, JR.
GEORGE B. CRESSON
ELIZABETH B. HALL

GEORGE A. HOADLEY
MRS. GEORGE A. HOADLEY
CARRIE B. KILGORE
SCOTT B. LILLY
W. ROSS MARRIOTT
HENRIETTA J. MEETEER
JOHN A. MILLER

SAMUEL C. PALMER
HOWARD G. POTTER
THOMAS R. TAYLOR
CHARLES G. THATCHER
SPENCER TROTTER
H. ELLIOTT WELLS



THE JOURNAL OF THE SOCIETY

REORGANIZED AS
THE JOSEPH LEIDY SCIENTIFIC SOCIETY
1895

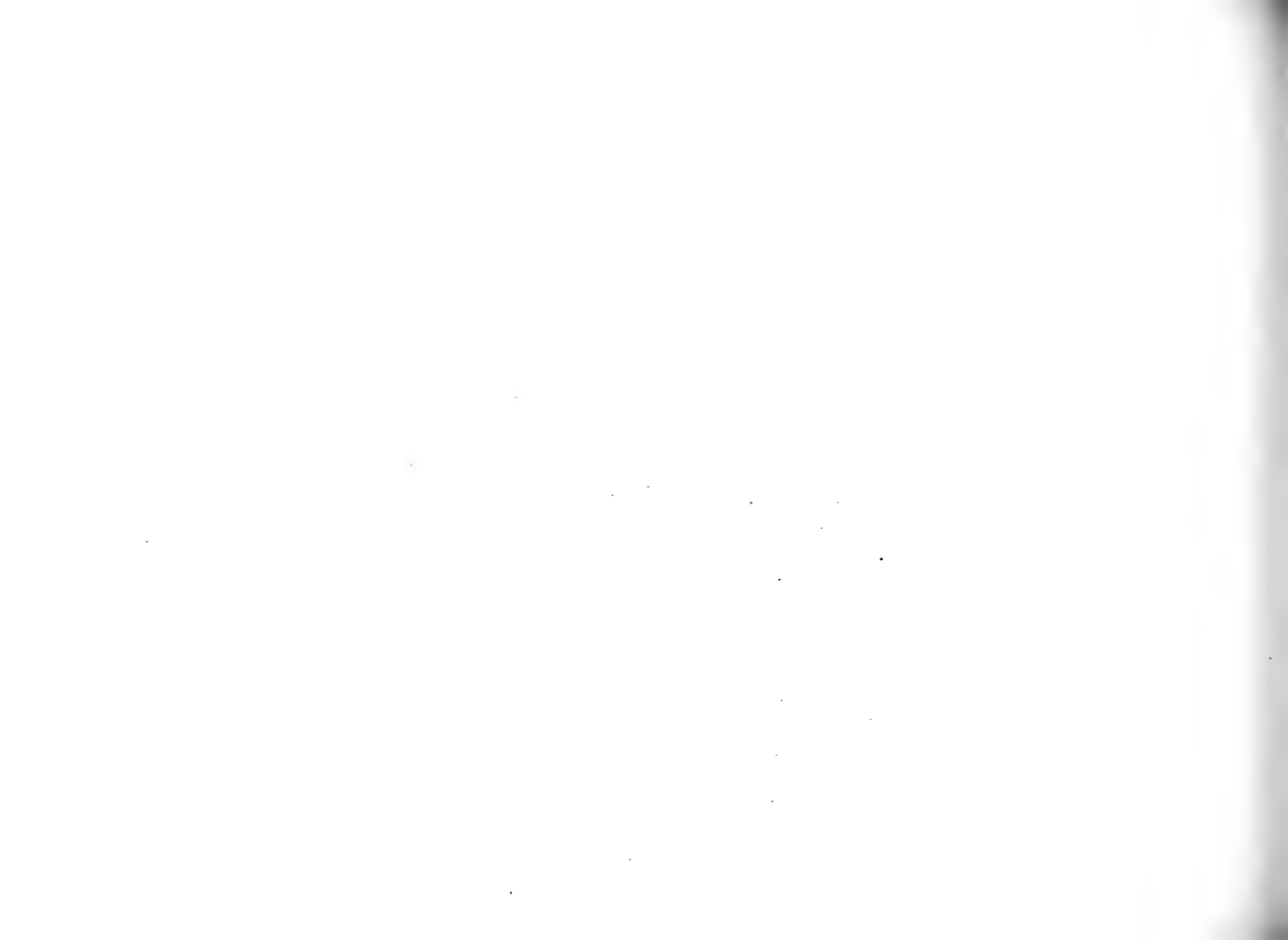

K. ELSIE ANDERS
IVA A. APPLEBY
MARY F. BLACKBURN
LILLIAN BOYT
RUSSELL M. COOK
DAVID T. DUNNING
ROY W. DELAPLAINE

E. KATHRYN FELL
E. JOSEPHINE FOSTER
W. RUSSELL GREEN
VIRGINIA P. GRIEST
ALDEN B. JONES
WILLIAM V. KERNS
ROSWITHA KUDLICH
EDITH KINNARD

1913

FRANCIS M. MACDOWELL
LETITIA MCHOSE
HENRY L. MESSNER
MARY MULLEN
ELIZABETH B. OLIVER
ANNA OPPENLANDER
ELIZABETH J. PHILLIPS
JAMES J. SCHOCK

ADALINE SEMPLE
MARION R. STEARNE
J. RUSSELL SNYDER
CHARLES G. SHEPPARD
NEWTON E. TARBLE
MARY WELSH
ANNA WORRELL

EDITH S. BLACKBURN
JASON A. BLACKBURN
W. H. GIBSON BRADFIELD
HARPER V. BRESSLER
RAYMOND T. BYE
AUBREY E. FOX

RUSSELL HALTOM
EDITH R. HARPER
CHARLES B. HOUSTON
WASHINGTON HULL, JR.
MAURICE M. LUTZ
JOHN J. MATTHEWS

1914

NORMAN L. MACKISSICK
JOEL M. MELICK
ROGER B. OWINGS
CLAYTON T. ROGERS
JACOB T. SCHLESS
WILLIAM O. SOYARS

MARTHA T. SPEAKMAN
C. JACKSON WATERS
MABEL A. WERNER
GERTRUDE K. WOOD
EDITH R. WILLIAMS

BENJAMIN S. CLIME
J. WALDO HOWELL
EARLE HUNTER

ANNA L. MILLER
CHARLES OSMOND
SAMUEL B. RICHARDS

1915

ALLYN ROGERS
NORMAN SHERRERD
WILLIAM H. WARD

WALTER A. WEEKS
JOHN S. WILLIAMS

SHANNON BRADFIELD
HARRY BRIGGS

CLYDE CORNOG
EARL EVANS

1916

HENRY GOZDICKI
JAMES J. JACKSON

LEWIS MENDELSON
S. S. SHOEMAKER

Glee and Instrumental Clubs

Glee Club

President - - - - - DAVID T. DUNNING *Manager* - - - - - W. RUSSELL GREEN
Director - - - - - ROY B. PACE *Assistant Manager* - - - - - ALBERT R. STRANG

First Tenors

RUSSELL GREEN, '13 ALBERT STRANG, '14
CHARLES SHEPPARD, '13 JOHN TAYLOR, '16

Second Tenors

RUSSELL COOK, '13 JOHN MATTHEWS, '14
ROLAND CREW, '13 WASHINGTON HULL, '14
ELLIOT BARNARD, '14 STANLEY WETHERALD, '15

Elocutionist—WILLIAM O. SOYARS

First Basses

RANDALL MURCH, '14 LESLIE EBY, '16
JOHN RAYMOND, '14 GEORGE CORSE, '16
WILLIAM MATSON, '15 FRED PYLE, '16
JOSEPH MARCH, '16 NORMAN SHERRERD, '15

Second Basses

ALDEN JONES, '13 WILLIAM WARD, '15
DAVID DUNNING, '13 JERVIS BRINTON, '16
CLAUDE SMITH, '14 HERBERT BROWN, '16

Instrumental Club

First Mandolins

ROLAND CREW, '13
HARPER BRESSLER, '14
CHRISTIE MACLEOD, '14

Second Mandolins

DAVID DUNNING, '13
WILLIAM MATSON, '15

First Violins

HORACE GITHENS, '14
CHARLES BLACKWELL, '16
SEWELL HODGE, '16

Second Violin

ROBERT NUNEZ, '16

Piano—HERBERT BROWN, '16, Leader

Cellos

HOWARD POTTER
EARL GATCHELL, '14

Flute

WILLIAM SHOEMAKER, '16

Clarinet

ELLIOT BARNARD, '14

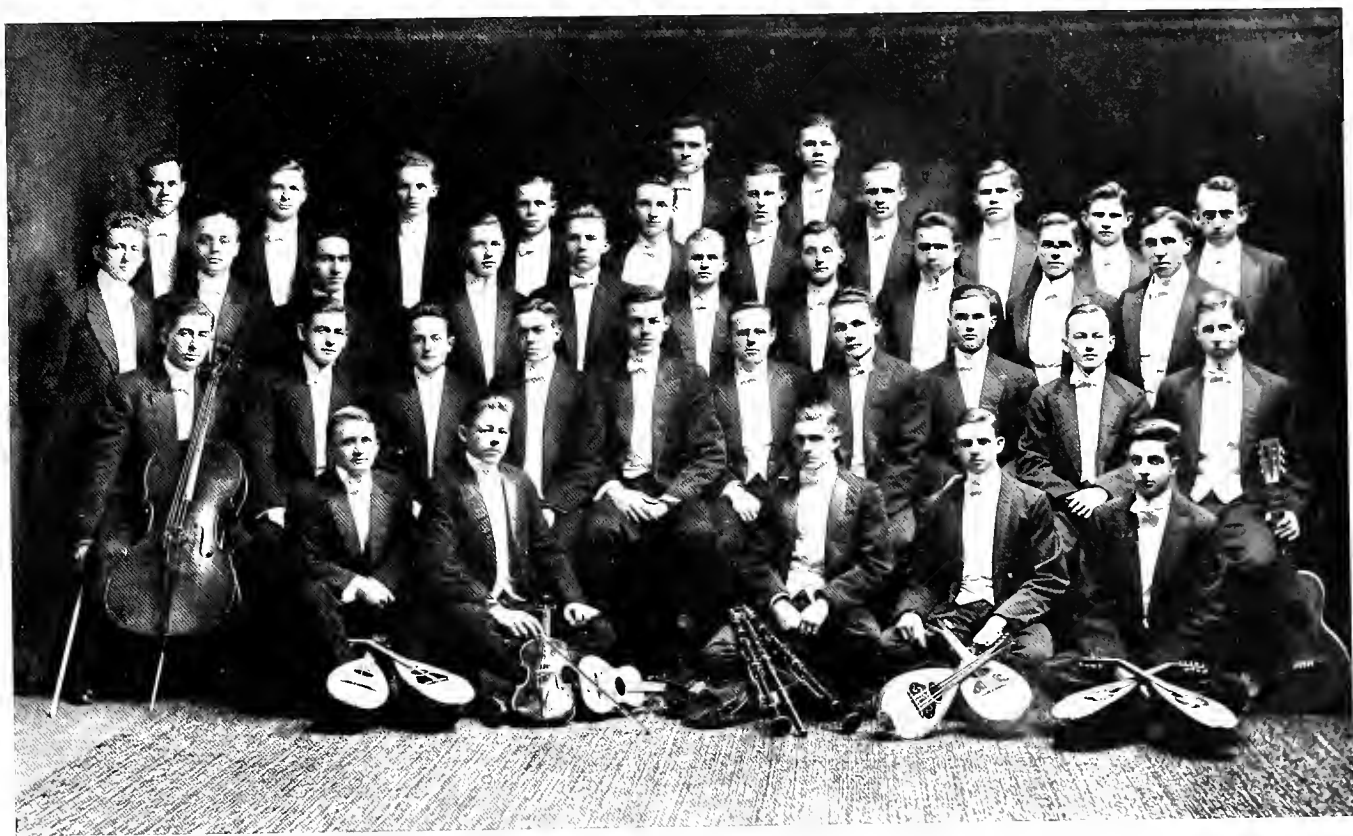

GLEE CLUB

Ten Hungry Devils



MOTTO—All our cares in one great point combine the business of our lives, that is to dine.

His Satanic Majestic - - - J. MONAGHAN
Wielder of the Glowing Fork - ROY DELAPLAINE
Guardian of the Scarlet Robes - - JACK REID
Keeper of the Witches Hair - - JAKE SCHOCK
Polisher of his Majesty's Horns - - FRED GIEG
Chief Stoker in the Hellish Inferno - BEN CLIME
Provoker of Devilish Deeds - - RUSS COOK

TRUSTEES

AL BAKER JAY SPROUL

DIRECTORS

HENRY MESSNER HARRY GILLAM

DEVILS IN FLESH

FOLGER HOWELL PETE HUNTER
 TOM MCCABE HERB TILY

ALLYN ROGERS

DEVILS AT LARGE

BEN POLLOCK TONY WELLER DONALD VAN TRUMP AL GANDY
 JAKE VERNON RUDOLPH GOEHRING EARLE SEAMAN HERB SMITH

IMPS

TINK THOMAS JOHN WHITE WALDO HOWELL EARLE TWINING WILLIAM WARD

HEAVENLY TWINS

ROBERT MAXWELL BIRD T. BALDWIN

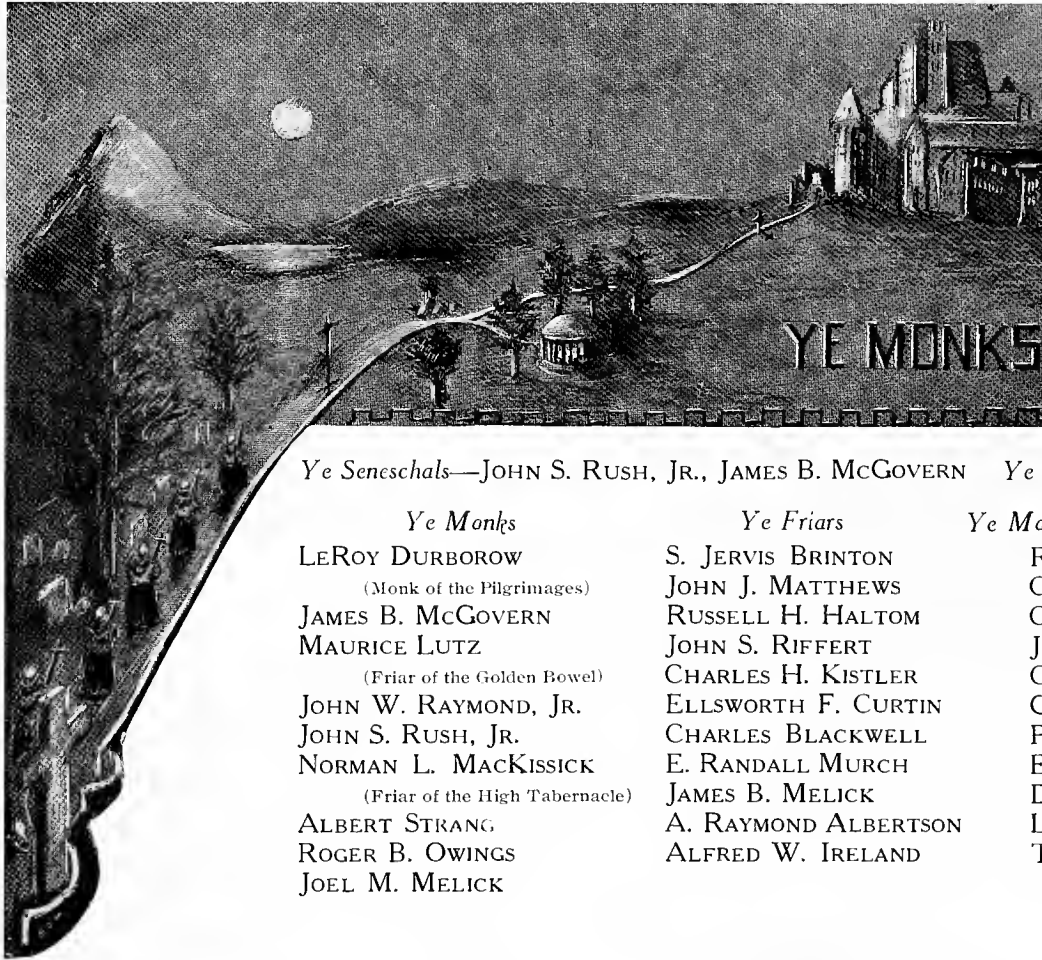

Ye Monks of Ye Black Cowl

Ye Father Abbott

JOHN W. RAYMOND, JR.

Ye Prior

ROGER B. OWINGS

Ye Scribe

JOEL M. MELICK

Ye Seneschals—JOHN S. RUSH, JR., JAMES B. MCGOVERN *Ye Chanter*—ALBERT R. STRANG

Ye Monks

LEROY DURBOROW

(Monk of the Pilgrimages)

JAMES B. MCGOVERN

MAURICE LUTZ

(Friar of the Golden Bowl)

JOHN W. RAYMOND, JR.

JOHN S. RUSH, JR.

NORMAN L. MACKISSICK

(Friar of the High Tabernacle)

ALBERT STRANG

ROGER B. OWINGS

JOEL M. MELICK

Ye Friars

S. JERVIS BRINTON

JOHN J. MATTHEWS

RUSSELL H. HALTOM

JOHN S. RIFFERT

CHARLES H. KISTLER

ELLSWORTH F. CURTIN

CHARLES BLACKWELL

E. RANDALL MURCH

JAMES B. MELICK

A. RAYMOND ALBERTSON

ALFRED W. IRELAND

Ye Monks Doing Penance Abroad

RAYMOND C. STORB

CHARLES A. COLLINS

CLAUDE F. GILCHRIST

JAMES E. MITCHELL

CHARLES A. SMITH

GEORGE W. GRIEST

PRESTON T. ROBERTS

ERNEST HARTMAN

DONALD R. FERGUSON

LAURENCE P. SHARPLESS

THOMAS R. TAYLOR

Gamma Iota Kappa



EDITH SHARPLESS BLACKBURN, '14	GLADYS EVELYN GRIFFEN, '16	ETHEL SHOEMAKER, '15
MARY FERRIS BLACKBURN, '13	ELEANOR ASHTON LEWIS, '14	RACHEL SHOEMAKER, '14
SARA WITHERON BOYLE, '16	MARGARET ANNE MCINTOSH, '15	MARY EMMA SCHMIDT, '14
MARION COLES, '13	ELEANOR MORGAN NEELY, '16	ANNA MARGUERITE SPACKMAN, '14
HELEN COLLINS CULIN, '15	CATHERINE WHITE PUGH, '15	LILLIAN ISABEL WATERS, '16
MARCIA SIBYL DOAN, '15	ISABEL ROBERTS PUGH, '15	CATHERINE BOYT WILLIAMS, '13
ESTHER KATHRYN FELL, '13	ALEXANDRA BEATRICE ROGERS, '12	EMMA T. R. WILLIAMS, '16
DOROTHEA FITCH, '14	CAROLINE SHOEMAKER, '14	EDITH ROBERTS WILLIAMS, '14
ELIZA JOSEPHINE FOSTER, '13	ELIZABETH SHOEMAKER, '16	GERTRUDE KING WOOD, '14

Delta Alpha Sigma

Established 1896



D IVA A. APPLEBY, '13

E RUTH CARLISLE, '13

L ELIZABETH KELLAR, '13

T ELIZABETH OLIVER, '13

A NAN OPPENLANDER, '13

A ADALINE SEMPLE, '13

L MARJORIE GIDEON, '14

P MARION HALLOWELL, '14

H MARGARET MAFR, '14

A ELIZABETH MORTON, '14

S MARTHA SPEAKMAN, '14

I MILDRED WARNER, '14

G HELEN BERNSHOUSE, '15

M BERTHA DELAPLAINE, '15

A SARAH SHEPPARD, '15

Young Men's Christian Association

Established 1910

OFFICERS

<i>President</i> - - - -	W. RUSSELL GREEN	<i>Secretary</i> - - - -	- J. MONAGHAN, JR.
<i>Vice President</i> - -	WILLIAM OGLESBY SOYARS	<i>Treasurer</i> - - - -	HOWARD M. BUCKMAN

CABINET

Department of Meetings

DAVID T. DUNNING, *Chairman*
AUBREY E. FOX

Department of Membership

GEORGE E. TARBLE, *Chairman*
HENRY L. MESSNER

Department of Eaglesmere Conference

CHARLES G. THATCHER, *Chairman*
J. ARTHUR PANCOAST

Department of Publicity

A. ROY OGDEN

Department of Bible Study

H. ELLIOT WELLS

Young Women's Christian Association of Swarthmore College

Organized February, 1911

Its purpose is to unite the women students in close religious fellowship, to promote growth of character,
and to carry on active Christian work.

OFFICERS

For the Year 1911-1912

<i>President</i>	-	-	-	-	ANNA OPPENLANDER	<i>Secretary</i>	-	-	-	-	-	MARGARET KERR
<i>Vice President</i>	-	-	-	-	ELIZABETH MORTON	<i>Treasurer</i>	-	-	-	-	-	FLORENCE MILLER

Chairman of Meeting Committee—CONSTANCE BALL
Chairman of Social Committee—ELIZABETH OLIVER
Chairman of Finance Committee—FLORENCE MILLER
Chairman of Social Service Committee—KATHERINE DENWORTH
Chairman of Membership Committee—ELIZABETH MORTON
Chairman of Missionary Committee—ALICE BUCHER

THE PHOENIX

Vol. XXXII.

SWARTHMORE

TH, 11th, 1913

No. 23

Twelve Senior Girls Are Qualified For Cory Scholarship

1913 Eligible

The Cory Scholarship is the most important one conferred on a girl graduating from the Somerville Literary Society and is maintained by the annual race. Miss Caroline Smedley, of the class of 1912 is the present Lucretia Mott Fellow, being at the present time in pursuance of her advanced work at the University of California.

Accompanying the announcement of the list of names was the verdict of



ANNA OPPENLANDER
ASSOCIATE EDITOR

AQUATIC MEET GREAT SUCCESS—DIPLOMA HIGH

The Garnet aquatic society exhibition for the first time was thrown open to the general public at the hand-icrafts and natatorium meeting held at the natatorium on Friday afternoon. The idea of a large crowd of spectators quite an innovation, and the result was a most interesting and successful affair.



RUSSELL GREEN
LOCAL EDITOR



LLOYD LEWIS
EDITOR IN CHIEF

LIBRARY ELECTS MEMBERS FROM 1914

Literary Senior Society From Junior Class

The Literary Senior Society, has invited the following members of the class of 1914 to be members of their organization: Eleanor Lewis, Elizabeth Morrison, Alice Williams, and Alice Williams.



EDWIN A. LUCAS
LOCAL EDITOR

GLEE CLUB

The Glee Club will give a concert on Friday next at the club this evening. The improvement in the club's work in the last two years and promises splendid. In the absence of Albert Strang and the club will be untimely ill. The student conductors have been leading

Debate Team Loses To State Giving Dickinson

Debate League



JAMES J. SCHOCK
Bus. Mgr.

The debate team of Swarthmore, consisting of Dickinson and Marshall, lost to the Penn State team at Dickinson Friday night. The students of the colleges

Swarthmore's hopes of winning the cup were based on her beating Penn State, Saturday night. Had this been done, we would have been tied with Dickinson, for first place. Our hopes

Lost	2
Dickinson	2
Swarthmore	3
Franklin and Marshall	2
Penn State	2

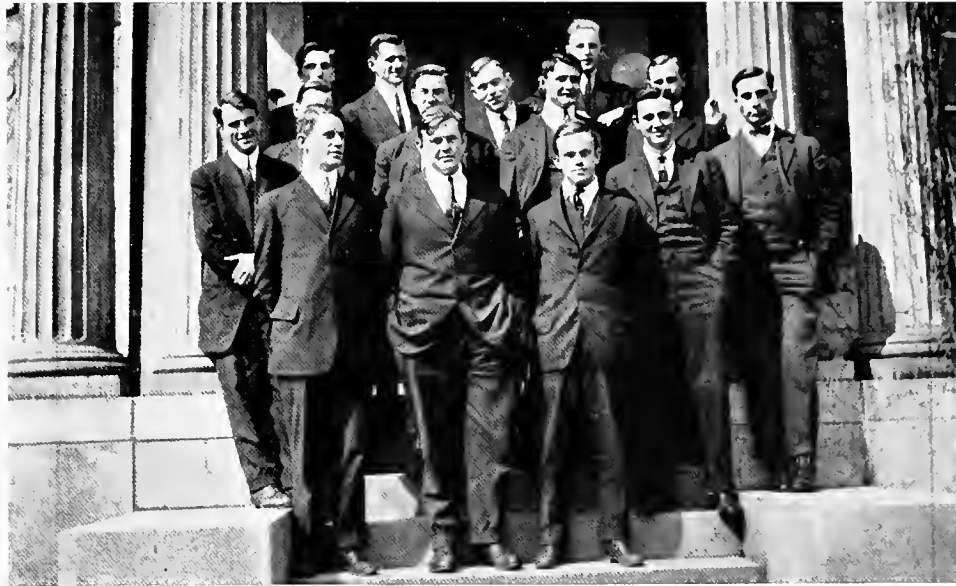

The Buckeye Club

RUSSELL M. COOK, 1913
KENNETH V. FARMER, 1913
FOLGER B. HOWELL, 1913
CHARLES E. WEST, 1913
WHARTON B. CARROLL, 1914

AUBREY E. FOX, 1914
JAMES B. MCGOVERN, 1914
WALTER H. MOHR, 1914
W. H. GIBSON BRADFIELD, 1914
EARLE A. HUNTER, 1915
SAMUEL B. RICHARDS, 1915

W. HILLIS WARD, 1915
J. WALDO HOWELL, 1915
JAMES P. HIRD, 1916
EDWIN A. TOMLINSON, 1916
E. SHANNON BRADFIELD, 1916



1915

MEMBERS

SARA APPLEBY
HELEN BERNHOUSE
HELEN CULIN
KATHERINE DENWORTH

HELEN ELMORE
JESSICA GRANVILLE-SMITH
ESTHER JENKINS
ELLEN MILLER

CATHARINE PUGH
ISABEL PUGH
ELEANOR ROBINSON
GRACE SCHAEFFER

EX-MEMBERS

MAUDE ALLEN

MABEL RICHARDS

MARIAN SIMONS

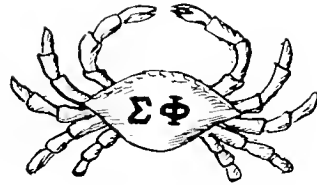

SARA BOYLE
DOROTHY DEVELIN
MARCIA DOANE
GLADYS GRIFFEN
ELIZABETH HOLMES
ISABEL JENKINS
HELEN KELLY
CHARITY BELL HAMPSON

LILLIAN KERNS
EDITH KURTZ
MARY LIPPINCOTT
RUTH LUMIS
EVALINE MILLER

ELEANOR NEALY
MILDRED PRICE
ELIZABETH REBMAN
EDITH SATTERTHWAITE
ELIZABETH SHOEMAKER
ALICE VAN HORN
ISABEL WATERS
EMMA WILLIAMS.

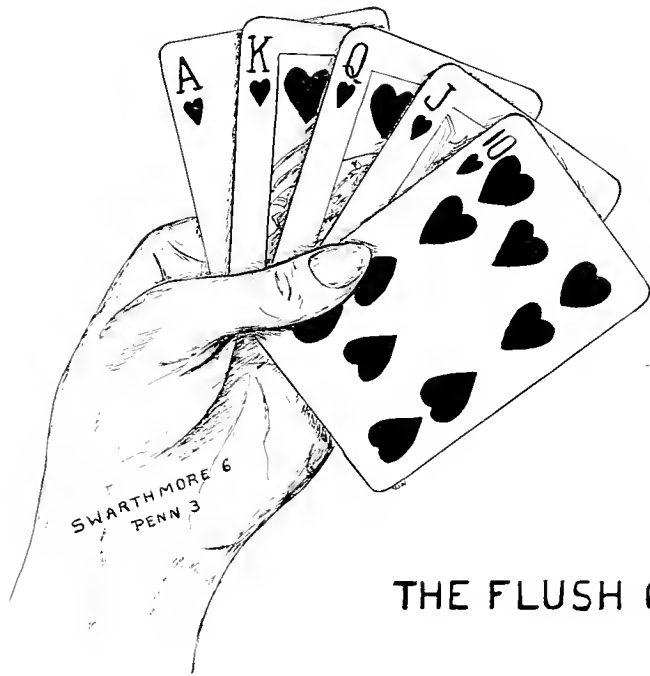

THE FLUSH OF VICTORY



ATHLETICS

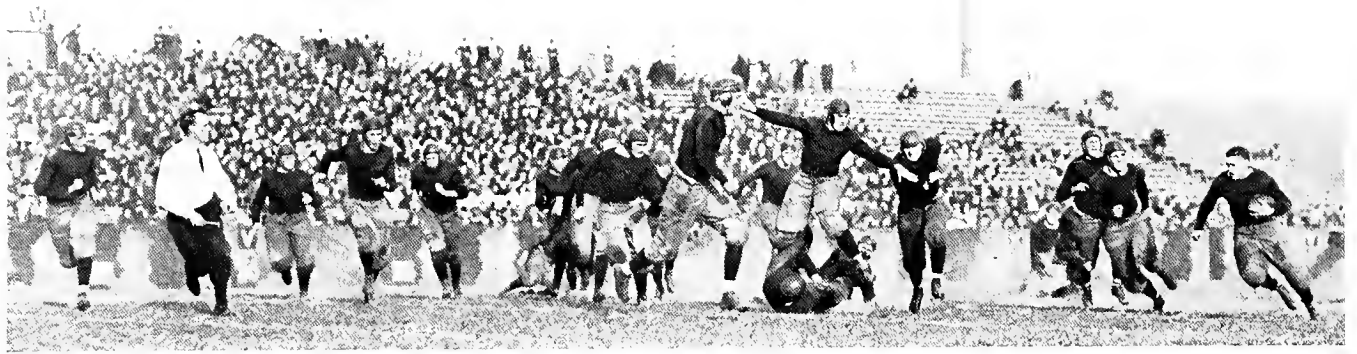

Scenes from Pennsylvania Game

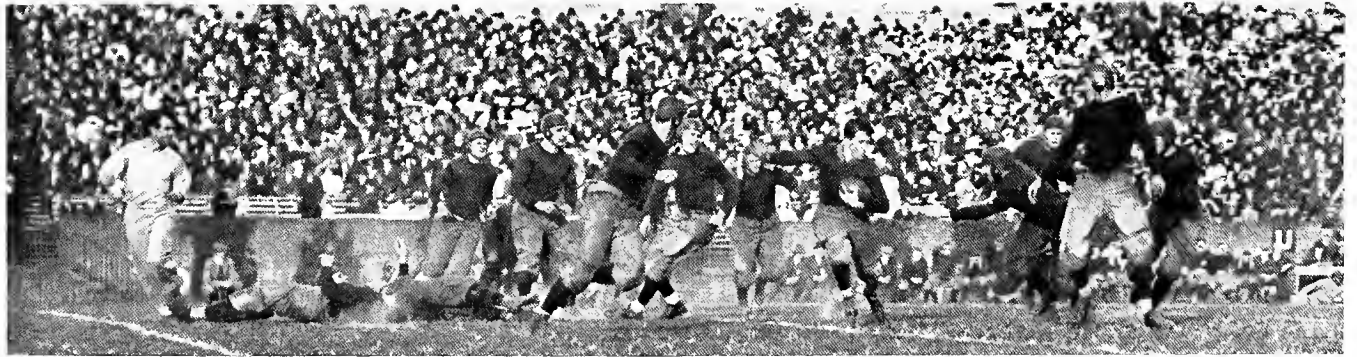

Men's Athletics

SWARTHMORE COLLEGE ATHLETIC ASSOCIATION

Organized November 14, 1877

MOTTO—"Mens sana in corpore sano".

OFFICERS, 1912-1913

<i>President</i> - - - -	JAMES J. SCHOCK	<i>Secretary</i> - - - -	KENNETH V. FARMER
<i>Vice President</i> - - - -	WALTER E. COX	<i>Treasurer</i> - - - -	HOWARD M. BUCKMAN

ATHLETIC COUNCIL

<i>President A. A.</i> - - -	JAMES J. SCHOCK	<i>Basketball Captain</i> - - -	L. FRED GIEG
<i>Treasurer A. A.</i> - -	HOWARD M. BUCKMAN	<i>Lacrosse Captain</i> - - -	JAMES B. MCGOVERN
<i>Physical Director</i> - - -	J. LEROY ROTH	<i>Baseball Captain</i> - - -	WARREN W. WEAVER
<i>Football Captain</i> - - -	L. FRED GIEG	<i>Track Captain</i> - - -	M. M. LUTZ
<i>Football Manager</i> - - -	ALBERT B. BAKER	<i>Assistant Football Manager</i> -	WILLIAM WORTH
<i>Basketball Manager</i> - - -	W. HARRY GILLAM	<i>Assistant Basketball Manager</i> -	EDWIN A. LUCAS
<i>Lacrosse Manager</i> - - -	HENRY MESSNER	<i>Assistant Lacrosse Manager</i> -	CHARLES HOUSTON
<i>Baseball Manager</i> - - -	JOHN C. WHITE	<i>Assistant Baseball Manager</i> -	GIBSON BRADFIELD
<i>Track Manager</i> - - -	ROY W. DELAPLAINE	<i>Assistant Track Manager</i> -	AUBREY E. FOX
<i>Tennis Manager</i> - - -	ARTHUR U. AYRES		



WEAVERS

FOOTBALL "S"

A. R. ALBERTSON
A. B. BAKER (M'gr)
B. S. CLINE
R. W. DELAPLAINE
L. R. DURBOROW, 1914
L. F. GIEG
R. H. HALTON, 1914
F. A. HOWELL

E. A. HUNTER
M. M. LUTZ, 1914
N. L. MACKISSICK, 1914
J. B. MCGOVERN, 1914
J. M. MELICK, 1914
H. L. MESSNER
N. E. TARELE

W. H. BROWN
R. W. DELAPLAINE
A. E. FOX, 1914

F. D. BLUMHARD, 1914
H. M. BUCKMAN, 1914
W. S. FARLEY

A. B. BAKER
E. A. LUCAS, 1914

BASEBALL "S"

A. B. BAKER
L. R. DURBOROW, 1914
L. F. GIEG
G. W. GRIEST, 1914
J. S. REID (M'gr)

W. P. SCHAEFER
N. E. TARELE
G. E. TARELE
C. M. THOMAS
W. W. WEAVER

TRACK "S"

W. H. GILLAM
E. A. HUNTER
M. M. LUTZ, 1914

N. L. MACKISSICK, 1914
J. M. MELICK, 1914
J. J. SCHOOK

LACROSSE "S"

J. B. MCGOVERN, 1914
H. L. MESSNER
R. B. OWINGS, 1914

O. D. SHEPARD, 1914
C. J. WATERS, 1914
C. G. THATCHER (M'gr)

BASKETBALL "S"

L. F. GIEG
N. L. MACKISSICK, 1914
M. M. LUTZ, 1914

W. W. WEAVER
J. B. MCGOVERN, 1914

MSW



FOOT-BALL



"BOB"



COACH BROOKE



"FRED"

Football

SWARTHMORE'S football record for 1912 was one of the greatest she has ever had. We opened the season by defeating Villa Nova 27-0 on our grounds. Then followed a succession of our three hardest games—Lafayette, Pennsylvania, and the Navy. The first of these we won, 22-0—the first decisive victory the Garnet has won over these old rivals in some time. In our next contest we defeated Penn, 6-3. This was from every standpoint our biggest and best game of the year. The Navy, our old strong rival, we beat 21 to 6. The next two games proved easy victories for the Garnet. Lehigh followed and gave us our only defeat, 3 to 0. It was a badly crippled up team that opposed them, and only pluck kept them down to such a low score. We defeated Bucknell 14-13, and our last contest, with Dickinson, we played a no score game. That is the story of the success which again put Swarthmore among the best college teams in the East.

The whole College greatly regrets the departure of Coach George H. Brooke. He has turned out splendid teams for the Garnet in past seasons. L. Fred Gieg, our veteran Captain for two years, has been chosen to fill the vacancy. We have a right to look forward to big things from Fred. Trainer Roth will also be back to keep the team as he has done for the past two years. "Mac" Lutz, the veteran halfback, has been chosen captain. He is a good, hard worker, and with seven regular men back and some good scrub material ought to send the Garnet forward to another successful season next fall.



VARSITY FOOTBALL TEAM

Football Team

SEASON 1912

Coach - - - - -	GEORGE H. BROOKE	Left Tackle - - - - -	J. B. McGOVERN, 1914
Manager - - - - -	A. B. BAKER	Right Tackle - - - - -	F. B. HOWELL
Right Half-back - - - - -	L. F. GIEG (Capt.)	Center - - - - -	H. L. MESSNER
Full-back - - - - -	B. S. CLIME	Left Guard - - - - -	R. ALBERTSON
Left Half-back - - - - -	M. M. LUTZ, 1914	Right Guard - - - - -	E. A. HUNTER
Left-end - - - - -	J. M. MELICK, 1914	Substitutes - - - - -	{ R. H. HALTOM, 1914 J. B. MELICK L. ROY DURBOROW, 1914
Quarter-back - - - - -	N. L. MACKISSICK, 1914		
Right-end - - - - -	R. W. DELAPLAINE		

RESULT OF SCHEDULE

	S.	Opp.
September 28—Villa Nova - - - - - at Swarthmore - - - - -	27	0
October 5—Lafayette - - - - - at Easton - - - - -	22	0
October 12—University of Pennsylvania - - - - - at Philadelphia - - - - -	6	3
October 19—Navy - - - - - at Annapolis - - - - -	21	6
October 26—Johns Hopkins - - - - - at Swarthmore - - - - -	40	6
November 2—Ursinus - - - - - at Colledgeville - - - - -	22	0
November 9—Lehigh - - - - - at Swarthmore - - - - -	0	3
November 16—Bucknell - - - - - at Swarthmore - - - - -	14	13
November 23—Dickinson - - - - - at Carlisle - - - - -	0	0
Total - - - - -	152	31



THE START



ELUDING A TACKLER

The Touchdown Against Pennsylvania



CROSSING THE LINE



VICTORY

Foot Ball Results—1898-1912

Swarthmore	Year	Ursinus	Delaware	Lafayette	Lehigh	Franklin & Marshall	Haverford	University of Pennsylvania	Rutgers	Bucknell	Navy	Dickinson	Villa Nova	Columbia	Alumni	Penna. Military Academy	Georgetown	Johns Hopkins	George Washington	Stevens	Cornell	Princeton	Gettysburg	St. Johns	Lebanon Valley	Chester	U. S. S. Washington	Jefferson Medical	Baltimore Medical	Purdham	Amherst	Wesleyan	Virginia	Indians	TOTALS		
	S	O	S	O	S	O	S	O	S	O	S	O	S	O	S	O	S	O	S	O	S	O	S	O	S	O	S	O	S	O	S	O	S	O	S	O	
1898	29-0	22-0 6-0	0-12	6-0	18- 34	22-6	6-0	22-0	11-6	10-6	152-64
1899	5-5	17-0	6-16	12-0	34- 12	34-0	6-5	27-0	22-0	22-0	185-38
1900	17-5	2-34	17-0	24- 10	17- 10	0-12	27-5	28-5	16-6	5-5	6-2	159-94	
1901	17-6	10-0	6-5	0-0	6-6	0-28	27-0	33-0	17- 11	116-56
1902	10- 16	12-0	10- 11	22-0	5-11	0-24	0-18	69-70	
1903	27-0	5-10	17-0	16-6	17-0	12-0	5-12	94-16	
1904	40-0	0-4	20-0	69-0	27-6	4-6	9-0	0-12	169-28	
1905	27-0	4-11	6-0	28-0	30-0	14-0	50-6	159-23	
1906	4-0	4-5	4-0	26-0	17-0	0-28	19-4	69-0	21-0	164-37		
1907	8-16	29-5	35-4	18-0	18- 10	30-0	0-18	12-0	150-53	
1908	
1909	6-34	46-0	0-22	0-5	29-0	0-19	84-101	
1910	0-6	27-0	0-6	15-8	5-21	22- 18	26-0	47-0	142-59	
1911	6-2	0-0	5-11	9-2	21-0	18-0	16-0	9-8	84-23		
1912	20-0	22-0	0-3	6-3	14- 13	21-6	0-0	27-0	40-6	150-31	
TOTALS	S. O.P.	129 74	180 0	112 93	72 28	132 26	122 40	29 75	122 26	118 69	76 45	24 17	49 29	22 42	60 5	83 5	55 12	88 6	47 0	65 0	14 46	0 18	31 4	32 22	47 0	6 2	69 0	17 0	12 0	3 21	21 0	50 6	9 8	5 12	901 631		

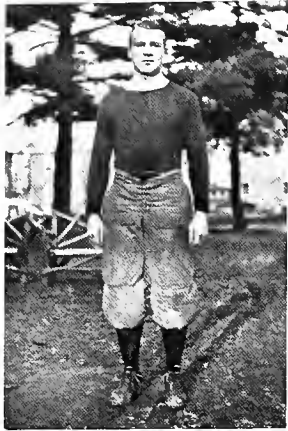

"DURB"

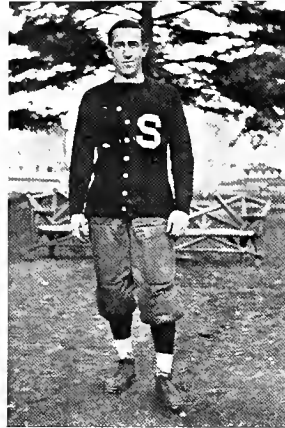

"MAC"



"RUSS"

1914 in football

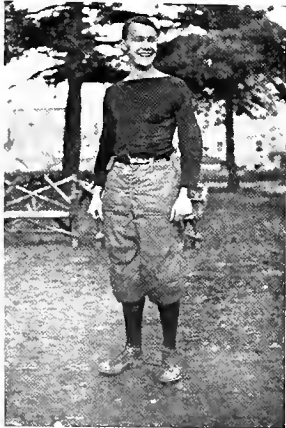

"IKEY"

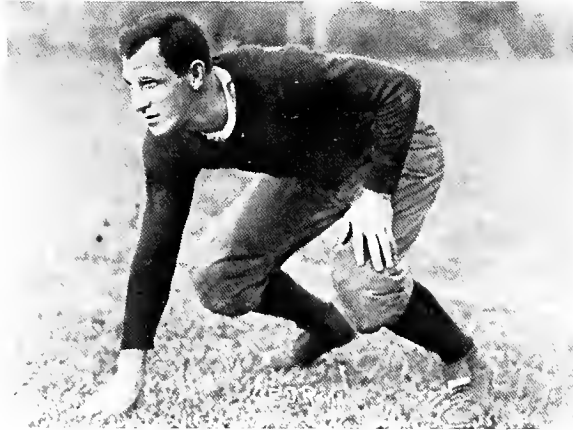

"MACK"

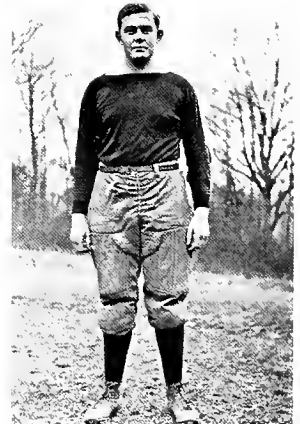

"JIM"



Basket-Ball

Basketball

THE spell has been broken. For the first time in several years we cannot point to a string of victories with its attendant claims for title honors. Victory clothed herself in a minority robe, but the Garnet was not to be denied a truly successful season. And a success we will have to call it. Not alone for joyous and important victories over Old Penn and Penn State, our biggest rivals, but also for the grit, determination and dogged perseverance displayed by an entirely new team playing together for the first time.

The Old Guard that terrorized the East had gone, and the mantle fell heavily upon Coach Yates and his green material. But neither element faltered; the men were willing to learn, and Coach Yates was able to teach them. What they lacked in experience was offset by their gameness. This enabled them to win from Penn State in the usual thrilling, hair-raising, pitched battle contest. Then came the Penn game, and who will ever forget how the boys gained for the season the unqualified stamp of approval by making it five straight?

The best part of the past season rests in the strong foundation that has been built, even at the cost of defeat—for next and following years. Only one member of the entire squad will be lost by graduation. This means Captain Mac-Kissick will have an excellent nucleus around which to build another team capable of contending for premier honors.

Basketball Team

SEASON 1913

Coach	- - - - - R. W. YATES	Guards	- - - - - } JAMES MCGOVERN, 1914
Manager	- - - - - WM. HARRY GILLAM, JR.		- - - - - } MAURICE M. LUTZ, 1914
Forwards	- - - - - WARREN WEAVER		- - - - - } EARLE TWINING
	- - - - - NORMAN L. MACKISSICK, 1914	Substitutes	- - - - - } L. FRED GIEG
Centre	- - - - - EDWIN A. LUCAS, 1914		- - - - - } PERCY HARRY

RESULT OF SCHEDULE

	S.	Opp.
Jan. 10—University of Maryland - - - - - at Swarthmore - - - - -	30	15
Jan. 17—Pratt Institute - - - - - at Swarthmore - - - - -	37	24
Jan. 24—Union College - - - - - at Schenectady - - - - -	24	28
Jan. 25—Army - - - - - at West Point - - - - -	18	21
Feb. 7—University of Pittsburgh - - - - - at Swarthmore - - - - -	25	31
Feb. 8—Navy - - - - - at Annapolis - - - - -	12	31
Feb. 14—Penn State - - - - - at Swarthmore - - - - -	29	26
Feb. 19—Lehigh - - - - - at South Bethlehem - - - - -	26	36
Feb. 21—University of Pennsylvania - - - - - at Philadelphia - - - - -	16	15
Mar. 1—Lehigh - - - - - at Swarthmore - - - - -	31	32

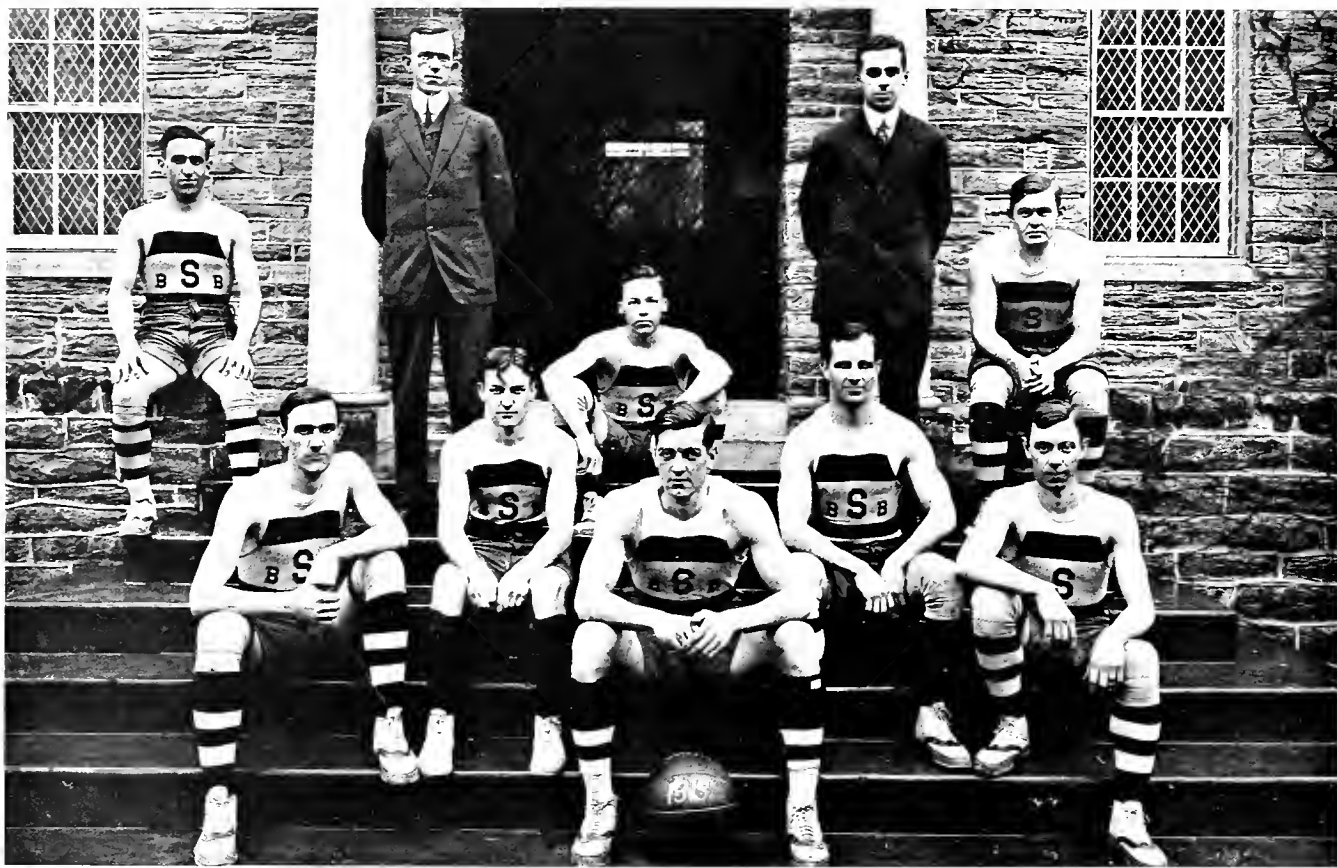

VARSITY BASKETBALL TEAM

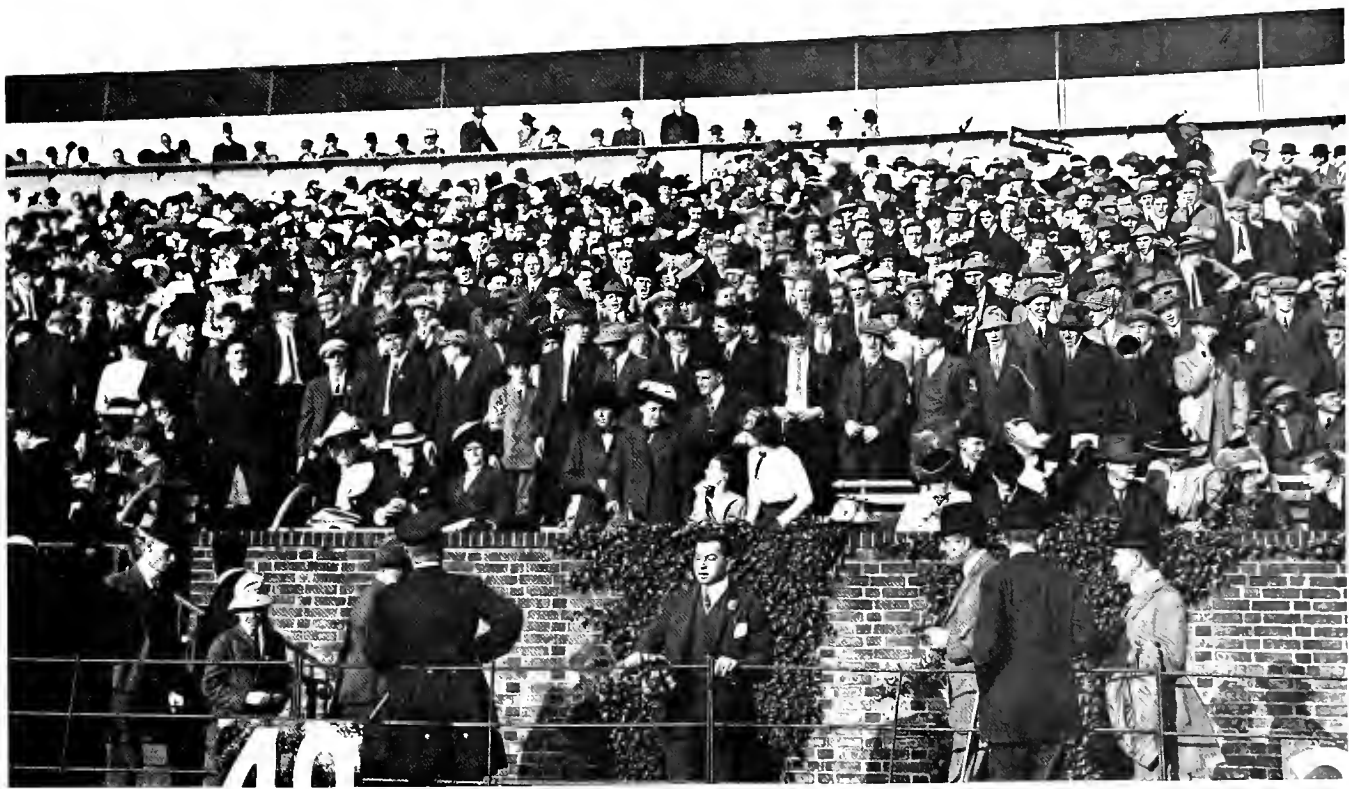

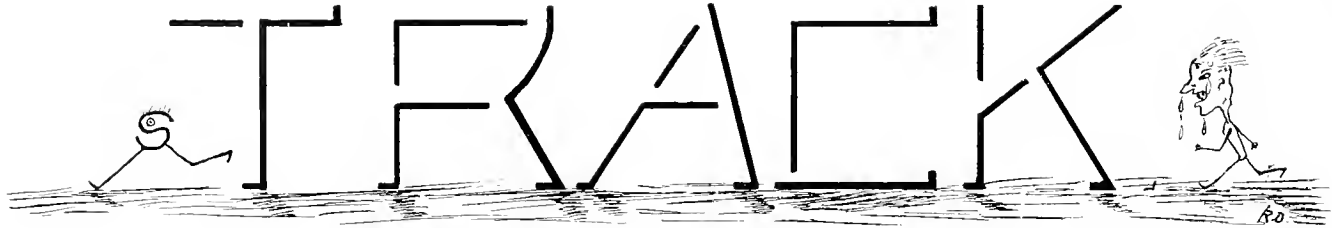

THE track season of 1912 shone in spots. There were three dual meets, the State meet and the Penna. Relays. Though the team won but one of the dual meets and failed to place in the Penna. Relays, it took third place in the State meet at Harrisburg in May. Here Captain Gillam won the broad jump, Meliek the quarter mile and Brown took seconds in the high and broad jumps.

It was somewhat of a surprise to romp away with the Lafayette meet and the Rutgers meet was lost only by a small margin. The team was quite outclassed at Johns Hopkins due in part to the Baltimore boys' earlier start in the season. A meet with Lehigh was scheduled, but after several futile attempts to hold it, it was called off.

Captain Lutz and Manager Delaplaine feel certain that the team that will represent Swarthmore this spring will be one of the best all-round teams in the State. But few men were lost by graduation and there is a wealth of new material



VARSITY TRACK TEAM

Results of the Meets

One Mile Relay With Carlisle

AT WASHINGTON, D. C., February 10, 1912

Won by Swarthmore. Time 3:47

Swarthmore Team—GILLAM, MELICK, HALSEY, OGDEN

University of Penna. Relay Races, Class A

AT PHILADELPHIA, PA., April 27, 1912

Won by University of Virginia. Time 3:32

Second, Carlisle; third, Penn State

Swarthmore Team—GILLAM, MELICK, LUTZ, HALSEY.

Dual Meet With Johns Hopkins

AT BALTIMORE, MD., April 20, 1912

Swarthmore, 37; Johns Hopkins, 67.

100-Yard Dash - - - - Time, 10 3-5 sec.

1. Wagner (H)
2. Halsey (S)

220-Yard Dash - - - - Time, 23 3-5 sec.

1. Wagner (H)
2. Halsey (S)

440-Yard Dash - - - - Time, 53 sec.

1. Melick (S)
2. Lutz (S)

880-Yard Run - - - - Time 2 min. 8 4-5 sec.

1. Fulton (H)
2. Kerns (S)

Mile Run - - - - Time 4 min. 55 sec.

1. Catlin (H)
2. Fox (S)

Two-Mile Run - - - - Time, 10 min. 51 sec.

1. Reeside (H)
2. Fox (S)

120-Yard Hurdles - - - - Time, 16 1-5 sec.

1. Horax (H)
2. Budgeman (H)

220-Yard Hurdles - - - - Time, 28 sec.

1. Budgeman (H)
2. Shock (S)

High Jump - - - - 5 ft. 1 in.

1. Tappan (H)
2. Horax (H)

Broad Jump - - - - 21 ft. 8 1-2 in.

1. Gillam (S)
2. Horax (H)



SWARTHMORE VS. LAFAYETTE



SHOT PUT



JUNIOR TRACK MEN

Pole Vault	- - - - -	9 ft. 6 in.	Discus Throw	- - - - -	110 ft. 2 in.
1. Tapan (H)			1. Dignan (H)		
2. Horax (H)			2. Hunter (S)		
			Shot-put	- - - - -	41 ft. 9 1-2 in.
			1. Dignan (H)		
			2. Hunter (S)		

Dual Meet With Lafayette

AT SWARTHMORE, PA., May 4, 1912.

Swarthmore, 63 1-2; Lafayette, 48 1-2

100-Yard Dash	- - -	Time, 10 1-5 sec.	Two-mile Run	- - -	Time 10 min. 45 sec.
1. Spiegel (L)			1. Schless (S)		
2. MacKissick (S)			2. Fox (S)		
880-Yard Run	- -	Time, 2 min. 5 4-5 sec.	220-Yard Hurdles	- - -	Time, 23 1-5 sec.
1. Kerns (S)			1. Spiegel (L)		
2. Bannerman (L)			2. Halsey (S)		
120-Yard Hurdles	- - -	Time 17 2-5 sec.	Discus Throw	- - - - -	109 ft. 1 in.
1. Spiegel (L)			1. Hunter (S)		
2. Melick (S)			2. Benson (L)		
One-mile Run	- - -	Time, 4 min. 47 sec.	High Jump	- - - - -	5 ft. 4 1-4 in.
1. Ellis (L)			1. Brown (S)		
2. Fox (S)			2. Carswell (S)		
440-Yard Dash	- - - - -	Time, 51 sec.	Thomas (L)		
1. Melick (S)			Hammer Throw	- - - - -	120 ft. 4 in.
2. Lutz (S)			1. Woodward (L)		
220-Yard Hurdles	- - - - -	Time 26 2-5 sec.	2. Benson (L)		
1. Spiegel (L)			Shot Put	- - - - -	37 ft. 3 in.
2. Schock (S)			1. Benson (L)		
			2. Hunter (S)		

Broad Jump	- - - -	21 ft. 5 1-8 in.	Pole Vault	- - - -	10 ft. 3 1-2 in.
1. Gillam (S)			1. MacKissick (S)		
2. Brown (S)			2. Snyder (L)		

Dual Meet With Rutgers

AT SWARTHMORE, PA., May 25, 1912

Swarthmore, 48; Rutgers, 56

100-Yard Dash	- - - -	Time, 10 1-5 sec.	220-Yard Hurdles	- - - -	Time, 23 sec.
1. Havens (R)			1. Havens (R)		
2. Halsey (S)			2. Halsey (S)		
Mile Run	- - - -	Time, 4 min. 41 1-5 sec.	High Jump	- - - -	5 ft. 6 in.
1. Taylor (R)			1. Brown (S)		
2. Merchon (R)			2. Carswell (S)		
120-Yard Hurdles	- - - -	Time, 16 sec.	Shot Put	- - - -	37 ft. 11 1-4 in.
1. Havens (R)			1. Hunter (S)		
2. Gilchrist (S)			2. Howell (S)		
880-Yard Run	- - - -	Time, 2 min. 6 sec.	Hammer Throw	- - - -	116 ft. 1 in.
1. Silver (R)			1. Hambroek (R)		
2. Ogden (S)			2. Hunter (S)		
440-Yard Dash	- - - -	Time, 52 4-5 sec.	Pole Vault	- - - -	10 ft. 9 in.
1. Lutz (S)			1. MacKissick (S)		
2. Melick (S)			2. Schmidt (R)		
220-Yard Hurdles	- - - -	Time, 27 2-5 sec.	Broad Jump	- - - -	20 ft. 9 1-4 in.
1. Havens (R)			1. Gillam (S)		
2. Johnson (R)			2. Brown (S)		
Two-mile Run	- - - -	Time, 10 min. 34 sec.			
1. Slater (R)					
2. Mershon (R)					

Phoenix Cup Sports

May 27, 1912. Won by 1914.

1914, 76½. 1915, 36½. 1913, 30. 1912, 10.

Swarthmore College Track Records

100-Yard Dash	- - - -	F. B. Terrell, '05	- - - -	9 4-5 sec.
220-Yard Dash	- - - -	F. B. Terrell, '05, and C. A. Eberle, '11	- - - -	22 1-5 sec.
440-Yard Run	- - - -	G. M. Henrie, '08	- - - -	49 4-5 sec.
880-Yard Run	- - - -	L. G. Bradford, '11	- - - -	1 min. 57 4-5 sec.
Mile Run	- - - -	R. J. Baker, '07	- - - -	4 min. 31 2-5 sec.
Two-mile Run	- - - -	R. J. Baker, '07	- - - -	10 min. 14 2-5 sec.
Mile Walk	- - - -	P. Parrish, '96	- - - -	7 min. 10 2-5 sec.
Two-mile Bicycle	- - - -	N. H. Mannakee, '02	- - - -	5 min. 1 sec.
120-Yard Hurdle	- - - -	C. A. Eberle, '11	- - - -	15 3-5 sec.
220-Yard Hurdle	- - - -	C. A. Eberle, '11	- - - -	25 2-5 sec.
Pole Vault	- - - -	S. E. Phipps, '12	- - - -	11 ft. 7 in.
High Jump	- - - -	I. D. Webster, '89	- - - -	5 ft. 11 1-4 in.
Broad Jump	- - - -	F. L. Thomas, '98	- - - -	21 ft. 9 in.
Putting Shot	- - - -	W. F. Kreuger, '09	- - - -	46 ft. 5 1-2 in.
Hammer Throw	- - - -	R. W. Maxwell, '06	- - - -	138 ft. 6 in.
Discus Throw	- - - -	E. A. Hunter, '15	- - - -	109 ft. 1 in.
Mile Relay	- - - -	Gillam '13, Lewis '13, Hess '11, Bradford '11	- - - -	3 min. 28 2-5 sec.

Swarthmore Freshman Track Records

100-Yard Dash	- - - -	F. B. Terrell, '05	- - - - -	9 4-5 sec.
220-Yard Dash	- - - -	F. B. Terrell, '05	- - - - -	22 1-5 sec.
440-Yard Run	- - - -	S. L. Garrison, '10	- - - - -	51 3-5 sec.
880-Yard Run	- - - -	L. J. Bradford, '11	- - - - -	2 min. 3 sec.
Mile Run	- - - -	C. B. Lewis, '13	- - - - -	4 min. 32 1-5 sec.
Two-mile Run	- - - -	H. W. Knight, Jr., '05	- - - - -	10 min. 38 sec.
Mile Walk	- - - -	W. H. Lippincott, '99	- - - - -	7 min. 33 3-5 sec.
Two-mile Bicycle	- - - -	N. H. Mannakee, '02	- - - - -	5 min. 1 sec.
120-Yard Hurdle	- - - -	C. A. Eberle, '11	- - - - -	16 3-5 sec.
220-Yard Hurdle	- - - -	W. G. Crowell, '06	- - - - -	27 sec.
Pole Vault	- - - -	S. E. Phipps, '12	- - - - -	11 ft.
High Jump	- - - -	E. M. Roberts, '11	- - - - -	5 ft. 8 1-2 in.
Broad Jump	- - - -	F. B. Terrell, '05	- - - - -	21 ft. 2 1-4 in.
Shot Put	- - - -	W. F. Kreuger, '09	- - - - -	40 ft. 1 1-2 in.
Hammer Throw	- - - -	W. F. Kreuger, '09	- - - - -	120 ft.
Discus Throw	- - - -	E. A. Hunter, '15	- - - - -	109 ft. 1 in.



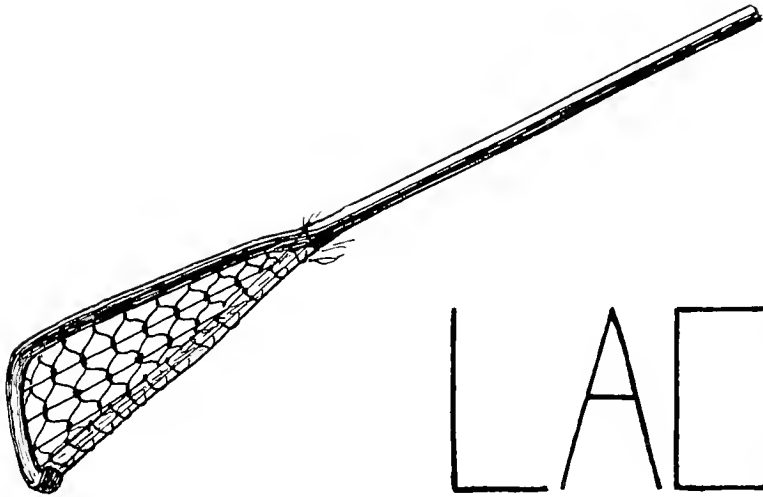

LACROSSE

Lacrosse

THE 1912 Lacrosse season started off in a real championship fashion, six of the first seven games being victories; the other game—the one with the Navy—resulted in a tie. This winning streak was enough to land the Championship of the Southern Division for the Garnet, and in hopes of still increasing the glory by winning the championship of the United States, a special game with Harvard, the Northern Champions, was scheduled. Just then, however, the first defeat of the season, at the hands of Mt. Washington, put a damper on the enthusiasm, and as a result, on the following Saturday, after a long, tiresome trip, the team was defeated at Cambridge and so lost the title. The final game resulted in a victory for Toronto.

Although several of last year's regulars graduated, leaving many places vacant, in consideration of a wealth of new material, the prospects for the coming season are very bright. The schedule, while shorter than last year's embraces the best teams in the division, and altogether, Captain McGovern and his men should make an enviable record.

Lacrosse Team

<i>Coach</i> L. A. WHITEHEAD	<i>First Attack</i> H. M. BUCKMAN, '14
<i>Manager</i> C. G. THATCHER	<i>Second Attack</i> B. T. ROBERTS
<i>Goal</i> F. D. BLUMHARD, '14	<i>Thrd Attack</i> L. P. SHARPLES
<i>Point</i> W. L. LUKENS	<i>Outside Home</i> C. J. WATERS, '14
<i>Cover Point</i> J. B. MCGOVERN, '14	<i>Inside Home</i> P. T. ROBERTS (Capt.)
<i>First Defense</i> H. L. MESSNER	{ W. M. BITTLE W. S. FARLEY C. J. ROBINSON
<i>Second Defense</i> O. D. SHEPARD, '14	
<i>Third Defense</i> C. A. COLLINS	
<i>Center</i> R. B. OWINGS, '14	

RESULT OF SCHEDULE

	S.	Opp.
April 5—Cornell at Swarthmore	5	2
April 13—N. Y. Lacrosse Club at Swarthmore	3	1
April 18—Navy at Annapolis	6	6
April 21—Lehigh at Swarthmore	15	4
May 4—Hopkins at Baltimore	4	2
May 11—Stevens at Swarthmore	3	2
May 18—Carlisle Indians at Swarthmore	5	3
May 25—Mt. Washington at Mt. Washington	2	8
June 1—Harvard at Cambridge	3	7
June 8—Toronto at Swarthmore	1	6
	47	41



VARSITY LACROSSE TEAM

BASE-BALL



Baseball

THE balance sheet in this branch of sport holds one game against the Garnet, only eight of the seventeen games being victories. But those lost were stubbornly fought for, and in a couple of instances the narrow margin of one run separated us from victory. Two games were played with Pennsylvania, but as in former years Swarthmore was unable to stem the tide of Red and Blue wins in this line of athletics.

The team started out unusually well by winning half of the games on the annual southern trip. Considering all conditions, and especially the teams defeated, this stamped the practice journey as a distinct success. The victories over A. and M. and Catholic University, two of the strongest teams in the South, were well earned by the local team. The season was slightly marred by the loss of two prospective letter men, Gieg and Lucas. Illness on the part of the former, and an injury sustained by the latter, forced them to withdraw immediately after the southern trip.

Last year's season marked the final appearance of Claude Gilchrist in a Garnet uniform. "Gilly" most capably handled everything around third base for four consecutive years, and his loss, by virtue of his graduation, will be noticeable during the current season.

Baseball Team

SEASON OF 1912

Coach	- - - - - R. M. YATES	Second Base	- - - - - PAUL PASSMORE (Sub.)
Manager	- - - - - JOHN S. REID	Third Base	- - - - - C. F. GILCHRIST
Captain	- - - - - ALBERT B. BAKER	Short Stop	- - - - - ALBERT B. BAKER
Left Field	- - - - - CARLETON THOMAS	Pitcher	- - - - - NEWTON E. TARBLE
Center Field	- - - - - LEROY DURBOROW, '14	Catcher	- - - - - GEORGE TARBLE
Right Field	- - - - - W. P. SCHAFFER	Substitutes	- - - - - EARL GATCHELL, '14
First Base	- - - - - WARREN WEAVER		- - - - - L. H. TILY, GEORGE GRIEST, '14

RESULT OF SCHEDULE

	S.	Opp.
March 25—Catholic University - - - - - at Washington, D. C. - - - - -	2	3
March 26—Catholic University - - - - - at Washington, D. C. - - - - -	6	3
March 27—University of North Carolina - - - - - at Chapel Hill, N. C. - - - - -	0	3
March 28—University of North Carolina - - - - - at Chapel Hill, N. C. - - - - -	3	2
March 29—A. and M. College - - - - - at Raleigh, N. C. - - - - -	2	1
March 30—Trinity College - - - - - at Durham, N. C. - - - - -	12	15
April 1—Trinity College - - - - - at Durham, N. C. - - - - -	rain	
April 5—University of Pennsylvania - - - - - at Atlantic City, N. J. - - - - -	6	9
April 6—University of Pennsylvania - - - - - at Atlantic City, N. J. - - - - -	3	5
April 13—New York University - - - - - at New York City - - - - -	rain	
April 20—Delaware College - - - - - at Swarthmore - - - - -	12	5
April 27—Army - - - - - at West Point - - - - -	1	3
May 4—Stevens - - - - - at Swarthmore - - - - -	12	0
May 11—Ursinus - - - - - at Collegeville - - - - -	4	5
May 18—Dickinson - - - - - at Carlisle - - - - -	2	3
May 25—Ursinus - - - - - at Swarthmore - - - - -	4	1
June 1—Lehigh - - - - - at South Bethlehem - - - - -	5	4
June 8—Rutgers - - - - - at New Brunswick - - - - -	2	3
June 11—Franklin and Marshall - - - - - at Swarthmore - - - - -	14	3
Total - - - - -	100	68



VARSITY BASEBALL TEAM



Results of Bi-Weekly Aquatic Contest

25 YARD SWIM

First Heat—Won by F. G. Higham; second, J. D. Murch; third, L. W. Mendlesohn. Time, 17.1 seconds.

Second Heat—Won by B. S. Clime; second, E. R. Murch; third, T. H. Doyle. Time, 15 seconds.

Third Heat—Won by Joseph Melick; second, N. Sherrerd. Time, 18.4 seconds.

SEMI-FINALS—First Heat, won by J. D. Murch; second, F. G. Higham. Time, 15.4 seconds.

Second Heat—Won by B. S. Clime; second, E. R. Murch. Time, 15 seconds.

FINAL HEAT—Won by B. S. Clime; second, E. R. Murch; third, J. D. Murch. Time, 15 seconds.

50 YARD SWIM

FINAL HEAT—Won by B. S. Clime; second, E. R. Murch; third, T. H. Doyle. Time, 34.4 seconds.

100 YARD SWIM

FINAL HEAT—Won by B. S. Clime; second, E. R. Murch. Time, 1.19 seconds.

PLUNGE FOR DISTANCE—Won by M. P. Dowdell, 62 ft.; second, L. W. Mendlesohn, 40 ft.; F. G. Higham, 40 ft.

75 YARD SWIM

FINAL HEAT—Won by B. S. Clime; second, J. D. Murch; third, E. R. Murch. Time, 57 seconds.

SCORE

Name	25 Yd.	50 Yd.	75 Yd.	100 Yd.	Plunge	Total
B. S. Clime	10	10	10	10	..	40
E. R. Murch	7	7	5	7	..	26
J. D. Murch	5	1	7	13
T. H. Doyle	3	5	3	11
M. P. Dowdell	10	10
F. G. Higham	1	3	5	9
L. W. Mendlesohn	7	7
A. V. Tisdale	3	3
W. H. G. Bradfield	1	1

Scoring on basis of 10 points for firsts, seven for seconds, five for thirds, three for fourths, and one for fifths.

Five medals awarded—one gold, one silver, and three bronze to the five highest point winners.

Inter-class Aquatic Meet, March 20, 1913

25 YARD SWIM

First Heat—Won by L. Gowdy; second, B. Clime; third, Jos. Melick. Time, 15 seconds.

Second Heat—Won by N. MacKissick; second, D. Murch; third, T. Doyle. Time, 15.5 seconds.

Third Heat—Won by O. Stephens; second, F. Higham; third, L. Mendlesohn. Time, 16 seconds.

FINAL HEAT—Won by N. MacKissick; second, O. Stephens; third, L. Gowdy. Time, 14.2 seconds.

Class Score—Juniors, 15; Freshmen, 13; Sophomores, 10; Seniors, 4.

50 YARD SWIM

FINAL HEAT—Won by N. MacKissick; second, D. Murch; third, T. Doyle. Time, 36.3.

FANCY DIVING—D. Murch, 62 points; H. Gillam, 61 points; C. Sheppard, 60 points.

PLUNGE FOR DISTANCE—First, M. Dowdell; second, L. Mendlesohn; third, F. Higham. Distance, 56 feet.

CLASS RELAY—Won by Juniors; second, Freshmen; third, Sophomores. 1.02-1 (100 yards.)

GIRLS' ATHLETICS



Young Women's Athletic Association

OFFICERS

President, MARY F. BLACKBURN
Vice President, DOROTHY PHILLIPS

Secretary, HELEN C. CULIN
Treasurer, MAY T. HAINES

ATHLETIC COUNCIL

MARY F. BLACKBURN
DOROTHY PHILLIPS
MARIAN R. STEARNE

ELIZABETH KELLER
MAY T. HAINES
EDITH R. WILLIAMS

ALICE L. BUCHER
HELEN C. CULIN
ELSIE BLANCHARD

Basketball

SEASON OF 1912

VARSITY

ELIZABETH KELLER, '13, *Right Forward*
AMY BAKER, '12 *Left Forward*
CAROLYN SMEDLEY, '12, *Centre*

ALEXANDRA B. ROGERS, '12, *Centre Forward*
MARY F. BLACKBURN, '13, *Centre Guard*
EDITH N. SWAYNE, '12, (*Capt.*), *Right Guard*

MAY T. HAINES, '14, *Assistant Captain, Left Guard*

SUBSTITUTES

ELEANORE A. LEWIS, '14

MARGARET KERR, '14

MARIAN STEARNE, '13

Class Teams

CLASS CHAMPIONSHIP AND BANNER WON BY 1913

1912

EDITH N. SWAYNE, *Right Forward*
CLARA E. FRAZEE, *Left Forward*
CAROLYN SMEDLEY, *Centre*

ALEXANDRA B. ROGERS, *Centre Forward*
MARGARET E. GREEN, *Centre Guard*
AMY BAKER, (*Capt.*), *Right Guard*

MARTHA WILLETS, *Left Guard*

1913

ELIZABETH KELLER, *Right Forward*
E. JOSEPHINE FOSTER, *Left Forward*
ROSWITHA A. KUDLICH, *Centre*

MARY F. BLACKBURN, (*Capt.*), *Centre Forward*
TACY P. HOUGH, *Centre Guard*
DOROTHY PHILLIPS, *Right Guard*

MARIAN R. STEARNE, *Left Guard*

1914

MARY C. ROBERTS, *Right Forward*
MARIE S. BENDER, *Left Forward*
CAROLINE SHOEMAKER, *Centre*

BLANCHE GERHART, *Centre Forward*
MAY T. HAINES, (*Capt.*), *Centre Guard*
ELEANORE A. LEWIS, *Right Guard*

RACHEL C. SHOEMAKER, *Left Guard*

1915

MARGARET KERR, *Right Forward*
L. ELOISE VEST, (*Capt.*), *Left Forward*
HELEN C. CULIN, *Centre*

MARY A. SWISHER, *Centre Forward*
SARAH B. SHEPPARD, *Centre Guard*
CATHARINE W. PUGH, *Right Guard*

JANE A. HENRY, *Left Guard*

Field Hockey—SEASON OF 1912

VARSAITY

LILLIAN BOYT, '13, *Goal*
MARGUERITE HALLOWELL, '13, *Left Full*
MARIAN R. STEARNE, '13, *Right Full*
ALEXANDRA B. ROGERS, '12, *Left Half*
ELIZABETH KELLER, '13, (*Capt.*), *Centre Half*

ELEANORE A. LEWIS, '14, *Right Half*
IVA APPLEBY, '13, *Left Wing*
MARGARET KERR, '14, *Left Inside*
MARY F. BLACKBURN, '13, *Centre Forward*
HELEN C. CULIN, '15, *Right Inside*

CATHERINE B. WILLIAMS, '13, *Right Wing*

SUBSTITUTES—MARIE S. BENDER, '14; VICTORIA C. LESLEY, '14; MARY E. SCHMIDT, '14.

CHAMPIONSHIP AND BANNER WON BY 1913

SCORES

Class	Games Won	Lost	Tied	Class	Games Won	Lost	Tied	Class	Games Won	Lost	Tied	Class	Games Won	Lost	Tied
1913	4	1	1	1914	3	2	1	1915	3	1	2	1916	0	6	0

Class Teams

1913

CATHERINE B. WILLIAMS, *Left Wing*
RUTH A. CARLISLE, *Left Inside*
MARY F. BLACKBURN, (*Capt.*), *Centre*
E. KATHRYN FELL, *Right Inside*
IVA APPLEBY, *Right Wing*
MARGUERITE HALLOWELL, *Left Half-back*
MARIAN COLES, *Right Half-back*
ELIZABETH KELLER, *Centre Half-back*
E. JOSEPHINE FOSTER, *Left Full-back*
MARIAN R. STEARNE, *Right Full-back*
LILLIAN BOYT, *Goal*

1914

MARIE S. BENDER, *Left Wing*
BLANCHE GERHART, (*Capt.*), *Left Inside*
MARY E. SCHMIDT, *Centre*
LELA A. LYNAM, *Right Inside*
EDITH R. WILLIAMS, *Right Wing*
ELEANORE A. LEWIS, *Left Half-back*
VICTORIA A. LESLIE, *Right Half-back*
ELIZABETH D. MORTON, *Centre Half-back*
MAY T. HAINES, *Left Full-back*
FLORENCE C. MILLER, *Right Full-back*
CONSTANCE C. BALL, *Goal*

1915

SARAH B. SHEPPARD, *Left Wing*
MARGARET KERR, *Left Inside*
HELEN C. CULIN, (*Capt.*), *Centre*
RACHAEL E. ROBERTS, *Right Inside*
ELIZABETH S. WILLIAMS, *Right Wing*
SARA S. APPLEBY, *Left Half-Back*
S. ETHEL COLLINS, *Right Half-back*
ESTHER M. JENKINS, *Centre Half-back*
ELINOR ROBINSON, *Left Full-back*
ETHEL M. BURNETT, *Right Full-back*
AGNES E. O'BRIEN, *Goal*

1916

EMMA T. WILLIAMS, *Left Wing*
GLADYS E. GRIFFEN, *Left Inside*
ELIZABETH J. SHOEMAKER, (*Capt.*), *Centre*
ISABELLA C. JENKINS, *Right Inside*
HELEN M. KELLY, *Right Wing*
HELEN A. YOUNG, *Left Half-back*
ISABEL WATERS, *Right Half-back*
ELIZABETH A. HOLMES, *Centre Half-back*
EVELYN L. MILLER, *Left Full-back*
LILLIAN T. KERNS, *Right Full-back*
EMILY G. YOUNG, *Goal*

Girls' Athletics

GIRLS' FIRST ANNUAL TRACK MEET

A new feature was added to the Girls' Athletics last spring, in the shape of a Track Meet. The meet was held on Cunningham Field. Ribbons were awarded to the three highest scorers.

THE RESULTS WERE AS FOLLOWS:

50-YARD DASH (closed event for Freshmen)	Time
First heat, Mary Swisher - - -	7.3 sec.
Second heat, Helen Elmore - - -	7.3 sec.
Third heat, Bertha Delaplaine - - -	7.6 sec.
Finals, Mary Swisher - - - -	7.9 sec.

75-YARD DASH	Time
First heat, Eleanore Lewis, '14 - - -	10 sec.
Second heat, Florence Miller - - -	11 sec.
Third heat, Helen Culin - - -	11 sec.
Fourth heat, Emma Lungren - - -	11.1 sec.
Finals, Eleanore Lewis, '14 - - -	10.1 sec.

RUNNING HIGH JUMP	Height
1. Florence Miller, '14 - - -	3 ft. 11 in.
2. Alexandra Rogers - - -	3 ft. 10 in.
3. Helen Culin - - -	3 ft. 9 in.

RUNNING BROAD JUMP	Distance
1. Eleanore Lewis, '14 - - -	13 ft. 6.5 in.
2. Mary Blackburn - - -	12 ft. 2 in.
3. Helen Culin - - -	12 ft.

Lewis had the best form in both high and broad jumps.

BASEBALL THROW	Distance
1. Helen Culin - - - -	139 ft.
2. Margaret Kerr, '14 - - -	136 ft.
3. Carolyn Blackstone - - -	107 ft. 2 in.

BASKETBALL THROW	Distance
1. Alexandra Rogers - - -	60 ft. 5 in.
2. Mary Blackburn - - -	54 ft.
3. Florence Miller, '14 - - -	53 ft. 2 in.

POTATO RACE—Won by 1913; individual winner, Marion Coles.

SHUTTLE RELAY—Won by 1914.

Gymnastics

Season of 1913

EDITH R. WILLIAMS, '14, (*Captain*)

MARY F. BLACKBURN, (*Assistant Captain*)

ELIZABETH J. PHILLIPS

MARIE S. BENDER, '14

HELEN C. CULIN

ELIZABETH J. SHOEMAKER

ALICE L. BUCHER, '14

SARA S. APPLEBY

AGNES E. O'BRIEN

EMMA T. R. WILLIAMS

1913

CLASS TEAMS

1914

MARY F. BLACKBURN (*Captain*)

I'VA A. APPLEBY, (*Assistant Captain*)

ELIZABETH J. PHILLIPS

TACY P. HOUGH

EMMA D. LUNGREN

FLORENCE C. MILLER, (*Captain*)

ALICE L. BUCHER (*Assistant Captain*)

MARION COLES

JOSEPHINE H. DENNISON

RACHEL C. SHOEMAKER

MARIE S. BENDER

ADALINE SEMPLE

ROSWITHA A. KUDLICH

EDITH R. WILLIAMS

MARY C. ROBERTS

MARY E. SCHMIDT

1915

1916

HELEN C. CULIN, (*Capt.*)

SARA S. APPLEBY (*Assistant Captain*)

MARGARET KERR

SARAH B. SHEPPARD

CHARITY B. HAMPSON

ELIZABETH J. SHOEMAKER (*Captain*)

EMMA T. WILLIAMS, (*Assistant Captain*)

AGNES E. O'BRIEN

ANNA S. CLEMENT

ISABELLA C. JENKINS

HARRIET E. WORRELL

ANNA P. K. STAPLER

ELIZABETH S. WILLIAMS

EDITH ROBERTSON

MARIE S. WEEKS

RUTH PRICE

GYMNASIUM CONTESTS

College Contest—First Place, Elizabeth J. Shoemaker, Emma T. R. Williams. Second Place, Alice L. Bucher. Third Place, Anna P. K. Stapler, Sara Appleby, Isabella Jenkins.

CLASS RANKING

1914—571 points; 1916—564 points; 1915—539 points; 1913—451 points.

Freshman Contest—First Place, Elizabeth J. Shoemaker. Second Place, Emma T. R. Williams. Third Place, Charity B. Hampson.

SOCIAL FUNCTIONS





W. RUSSELL GREEN, '13
Captain of Debate Squad and Member of
the Affirmative Team



RAYMOND T. BYE, '14
Captain of the Affirmative Team



CLAUDE C. SMITH, '14
Member of the Affirmative Team

AFFIRMATIVE TEAM

QUESTION: "Resolved, That the judiciary should be subject to recall by their electorate, constitutionality conceded."

RAYMOND T. BYE, '14, *Captain*
CLAUDE C. SMITH, '14

SWARTHMORE VS. TRINITY COLLEGE
At Durham, N. C., March 1, 1913
WON BY TRINITY

SWARTHMORE VS. STATE COLLEGE
(League Debate)
At State College, March 8, 1913
WON BY STATE COLLEGE

W. RUSSELL GREEN, '13
W. CHRISTIE MACLEOD, '14, *Alternate*

SWARTHMORE VS. LAFAYETTE COLLEGE
At Swarthmore, April 11, 1913
WON BY SWARTHMORE

SWARTHMORE VS. ZELOSOPHIC SOCIETY OF U. OF PA.
At Swarthmore, January 11, 1913
(Orchard substituted for Green.)
WON BY SWARTHMORE



E. A. TOMLINSON, '16
Member of Negative Team



A. ROY OGDEN, '14
President of Debate Board and Captain
of Negative Team



JOHN E. ORCHARD '16
Member of Negative Team

NEGATIVE TEAM

QUESTION: "Resolved, That the judiciary should be subject to recall by their electorate, constitutionality conceded."

A. ROY OGDEN, '14, *Captain*
EDWIN A. TOMLINSON, '16

JOHN E. ORCHARD, '16
RALPH LINTON, '14, *Alternate*

SWARTHMORE VS. FRANKLIN AND MARSHALL

(League Debate)

At Swarthmore, March 7, 1913

WON BY SWARTHMORE

SWARTHMORE VS. WESTMINSTER COLLEGE

At New Wilmington, Pa., March 20, 1913

WON BY SWARTHMORE

SWARTHMORE VS. RUTGERS COLLEGE

At New Brunswick, N. J., April 11, 1913

WON BY RUTGERS

Second Annual Trinity-Swarthmore Debate, April 19, 1912

QUESTION: "*Resolved*, That all corporations engaged in interstate commerce should be required to take out a federal charter on such terms as Congress may by law prescribe, constitutionality conceded."

Affirmative—Swarthmore

RAYMOND T. BYE, '14
WILLIAM O. SOYARS, '14
W. RUSSELL GREEN, '13

Negative—Trinity

HERBERT M. RATCLIFFE
EZEKIEL J. LONDOW
WILLIAM A. CADE

JUDGES

PROFESSORS CARL KELSEY, DON C. BARRETT,
C. L. ALTRUAIER

WON BY TRINITY

The Potter Extemporaneous Debate, October 18, 1912

QUESTION: "*Resolved*, That a minimum wage in industries employing women and children should be provided by law."

W. RUSSELL GREEN
PAUL M. CUNCANNON
EDWIN A. TOMLINSON

W. CHRISTIE MACLEOD
RAYMOND T. BYE
JOHN E. ORCHARD

First, RAYMOND T. BYE

Second, W. RUSSELL GREEN

Third, P. M. CUNCANNON

Page Two Twenty-three

Public Speaking

ORATORY

Twenty-First Annual Contest Penna. Intercollegiate Oratorical Union

Swarthmore College, March 15, 1913

"The Need of the Twentieth Century"	- - - - -	JAMES HEILMAN GROSS, Gettysburg
"The Yoke of Youth"	- - - - -	HENRY J. FRY, Muhlenberg
"Justice—By War or Peace?"	- - - - -	A. ROY OGDEN, Swarthmore
"Gentlemen Unafraid"	- - - - -	P. N. LANDIS, Franklin and Marshall
"Competition, The Soul of Trade"	- - - - -	GEORGE A. REISS, Lafayette
"The Responsibility of Citizenship"	- - - - -	PAUL WICKE YOH, Ursinus

JUDGES

LINCOLN K. PASSMORE, President Fidelity Mutual Life Insurance Co., Philadelphia.

P. E. HOWARD, Publisher, The Sunday School Times, Philadelphia.

SILAS S. NEFF, President, Neff College of Oratory, Philadelphia.

PRIZES

First Prize, Twenty-five Dollars, to A. Roy Ogden, Swarthmore.

Second Prize, Fifteen Dollars, to P. N. Landis, Franklin and Marshall.

Honorable Mention, Henry J. Fry, Muhlenberg.

Annual Oratorical Contest for the Delta Upsilon Prize

"Prohibition" - - - - -	- - - - -	HORACE M. PERRY, '16
"Noblesse Oblige" - - - - -	- - - - -	W. RUSSELL GREEN, '13
"The City of To-morrow" - - - - -	- - - - -	EDWIN A. TOMLINSON, '16
"Immortality and Life" - - - - -	- - - - -	PAUL M. CUNCANNON, '15
"Justice—By War or Peace?" - - - - -	- - - - -	A. ROY OGDEN, '14
<i>First, A. Roy Ogden, '14</i>	<i>Second, W. Russell Green, '13</i>	<i>Third, Edwin A. Tomlinson, '16</i>

JUDGES

DRS. GODDARD, DENNISON, PEARSON, HOLMES AND PALMER

Eleventh Annual Contest for the W. W. Cocks Prizes in Declamation

NOVEMBER 22, 1912

"The Lie" - - - - -	- - - - -	DOROTHY PHILLIPS
"The Doctor's Last Journey" - - - - -	- - - - -	REBA OSLER
"The Man With One Talent" - - - - -	- - - - -	CONSTANCE BALL, '14
"John Storm's Resolution" - - - - -	- - - - -	BRETTA CRAPSTER, '14
"Billy Brad and the Big Lie" - - - - -	- - - - -	DOROTHEA FITCH, '14
"The Going of the White Swan" - - - - -	- - - - -	ELIZABETH JACKSON
"In Loco Parentis" - - - - -	- - - - -	NAN OPPENLANDER
<i>First, Dorothea Fitch, '14</i>	<i>Second, Brettia Crapster, '14</i>	<i>Third, Elizabeth Jackson</i>

JUDGES

MABEL VERNON, '06 GURDON B. JONES, '10 ELSIE LOVE NEAL, '07
 EMMA D. MARSHALL, '11 PHILIP HICKS, '05

Reception Committees

1914 TO 1916 (JUNIOR-FRESHMAN)

EDITH BLACKBURN
ELEANORE LEWIS
MARGARET MARR
ELIZABETH MORTON
GERTRUDE WOOD

HARPER BRESSLER
MAURICE LUTZ
NORMAN MACKISSICK
JOHN MATTHEWS
ROGER OWINGS

1915 TO 1916 (SOPHOMORE-FRESHMAN)

HELEN BERNSHOUSE
MARGARET MCINTOSH
ANNA MILLER
CATHERINE PUGH
ELOISE VEST

GILSON BLAKE
THOMAS McCABE
NORMAN SHERRERD
EARL TWINING
JOHN WILLIAMS

Class Dances—Committees

SENIOR (1913), FIRST DANCE

MARY BLACKBURN
ADALINE SEMPLE

KENNETH FARMER
ARTHUR PANCOAST

SENIOR (1913), SECOND DANCE

IVA APPLEBY
JOSEPHINE FOSTER
ELIZABETH OLIVER

RUSSELL COOK
WALTER COX
DAVID DUNNING

JUNIOR (1914), FIRST DANCE

CONSTANCE BALL
HOWARD BUCKMAN

EARL GATCHELL
JACKSON WATERS

KATHERINE HERMANN

JUNIOR (1914), SECOND DANCE

RACHEL SHOEMAKER
RANDALL MURCH

HOWARD BUCKMAN
EARL GATCHELL

MARY SCHMIDT

The Class of 1912

PRESENTS

“THE CANTERBURY PILGRIMS”

By PERCY MACKAYE

Under Direction of MIRIAM LEE EARLEY

Open Air Auditorium, Monday, June 10, 1912

DRAMATIS PERSONAE

GEOFFREY CHAUCER—Poet at King Richard's Court, and Knight of the Shire for Kent - - - WILLIAM PRICE	JOHN OF GAUNT, Duke of Lancaster, uncle of the King, brother-in-law of Chaucer and patron of Wycliffe, - - - - - AUSTIN A. SCOTT
THE KNIGHT (Dan Roderigo d'Algezir) - - - RAYMOND STORB	THE DUKE OF GLOUCESTER, his brother - - - DONALD FERGUSON
THE SQUIRE (Aubrey) his son - - - EDITH SWAYNE	THE ARCHBISHOP OF CANTERBURY - - - CHARLES THATHCER
THE FRIAR (Huberd) - - - HAROLD ROBERTS	JOHN WYCLIFFE, the religious reformer, founder of the Lollards - - - - - THOMAS TAYLOR
THE CLERK - - - J. AUGUSTUS CADWALLADER	BOTTLEJOHN, host of the One Nine-pin Inn at Bob-up- and-down - - - - - ELLIOTT WELLS
THE PLOUGHMAN - - - WILMER DUTTON	PRENTICES (Ned and Dick) - - - { BYRON ROBERTS WRIGHT HACKMAN
THE MAN OF LAW - - - J. AUGUSTUS CADWALLADER	JOHANNA, Marchioness of Kent - - - LORRAINE FITCH
THE COOK (Roger Hogge) - - - JAMES MITCHELL	A GREY FRIAR - - - ANNA ROGERS
THE SHIPMAN (Jack) - - - CHARLES EBERLE	A BLACK FRIAR - - - EVALINE WALKER
THE MANCIPE - - - CHARLES COLLINS	HERALDS - - - { BYRON ROBERTS WRIGHT HACKMAN
THE MILLER (Bob or Robin) - - - WALTER LUKENS	CANTERBURY BROOCH GIRLS—HELEN MARR, MARTHA WILLETS, HELEN SHINN, PHOEBE LUKENS, MATTIE PRESSEY, ANN HAINES, AMY BAKER, EDITH TRACEY.
THE SUMMONER - - - WILLIAM HALSEY	VENDERS OF RELICS—ELEANOR RITTENHOUSE, ELIZABETH BART- LETT, SALLIE McSPARRAN, NATALIE TURNER.
THE PARDONER - - - CHARLES DOAN	CHOIR BOYS—MARY OSGOOD ANNE HASLETT, CAROLYN SMED- LEY, MABEL STINER, CLAUDE GILCHRIST, CHARLES SMITH.
THE HOST (Harry Bailey) - - - WILLIAM HOYT	
JOANNES (The Prioress's Priest) - - - ELEANOR HALSEY	
THE WIFE OF BATH (Alisoun) - - - FAY BURGER	
THE PRIORESS (Madame Eglantine) - - - HELEN BLANTON	
A NUN - - - CLARA FRAZEE	
MISTRESS BAILEY of the Tabard Inn - - - CORNELIA LOUNSBURY	
SERVING MAID - - - HELEN SHINN	
RICHARD II, King of England - - - HORACE JENKINS	

MUSIC BY IVA APPLEBY



Crum Scenes

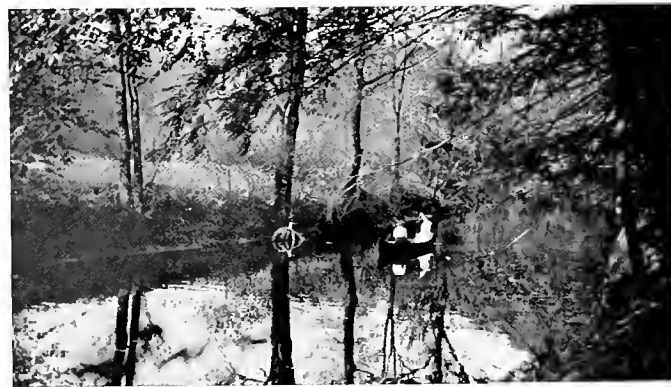



Literary Miscellany

The Rubicat of Alexander

Wake! For the bell hath shattered into flight
The lingering remnants of the peace of night,
Leave thy warm bed, pull on thine icy clothes
And buttoning them to Parrish take thy flight.

Though some there be that deem that bed be best,
I warn thee, brother, do not cling to rest,
Long in the morning, else thy choice must be
Between the pie-shop and the hunger test.

"We will have more potatoes" did'st thou say?
Nay, 'tis the warmed up ones of yesterday.
When thou hast gazed upon them hungrily
Once more the waitress beareth them away.

And now the jangling bell begins once more,
Each hungry classroom opens wide its door,
And from each one there comes the cheerful grate
Of sharpening pencils, for our rest is o'er.

The first hour endeth, and we never fail
To hurry down the stairs to get our mail,
And straightway turn around and hurry up
The self-same flight, confusion in our trail.

And then while Prexy frowns impatiently
Amid the seried ranks of faculty,
We hurry up the aisle; bang goes the door;
"Hymn No. 48," squeaks Benny B.

Collection ends and through the open door
Each in its proper place the classes pour,
Back to our work we go, bearing the books
Which during service we were conning o'er.

Noon comes, and in the soup bescented hall
Long lines of hungry men support the wall,
Waiting for someone else to go in first,
That to his share the hated head may fall.

The evening comes. How swift the hours have fled.
It seemed a moment, yet the day is dead.
And we are that much nearer to the day
When this, our carefree college life is sped.

And ye, who in the day of which I tell
Work in this college, live beneath her spell,
We leave to you our hopes and loyalties
An heritage,—receive and keep them well.

On the Occasion of the New Hazing Rules

The good old days are past and gone,
The Freshman will no more
Blow out the lights or down a match
Upon the parlor floor.

No more he'll honk beneath the bed,
Or pale and trembling come
To dye with deeper clearer green
The emerald tinted Crum.

The paddle rests upon the wall,
The Sophomore hunts no more,
Deep peace now broods upon the scene,—
The hazing days are o'er.

Encyclopedia of College Terms

NOTE: As to the average layman many of the terms used in this book will be strange and unfamiliar, owing to their peculiar application to college life, we append here for their benefit an encyclopedia of college terms, which will make clear all such peculiar usages and idiomatic expressions. The encyclopedia has been compiled at considerable trouble and expense and with great care by a corps of experts, and it has been edited by a well-recognized authority in all such matters, who is too modest, however, to allow his name to be used. Our readers will find it reliable and authentic in every respect.

A. The Pinnacle of Achievement *The Star of Hope*

ALUMNUS. A valuable and necessary adjunct to every college. One who has survived the ordeal of graduation and lives for the express purpose of reflecting glory upon his Alma Mater; in return for which he is accorded the privilege of contributing money on every possible and impossible occasion, is sent invitations to all college functions, and has his name printed three times or more in the college catalogue.

ATHLETICS. A form of insanity very prevalent among college students. It takes the form of an inordinate desire to commit murder. Teams are organized for this purpose and engage in combats with other colleges. For weapons, clubs of various styles and sizes are used, and balls, which form a bone of contention. The object of all forms of athletics is to disable as many of the other side as possible. To this end various means are employed, such as knocking a man down, jumping on him, hitting him with clubs, balls, fists, etc. Many of the methods are most artistically and cleverly executed, but the teams seldom succeed in entirely killing their opponents, owing to the heavy defensive armor which is worn. A strange

illusion which accompanies this form of insanity is the idea on the part of those suffering from it that they enjoy it.

BOOK ROOM. A very dangerous locality for students. Usually kept by a meek looking but very parsimonious individual who furnishes the students with the material they need at twice the value of same. The latest form of officialized burglary.

BOOK AND KEY. "Seek not to know the unknown."

CAMPUS. The lawn surrounding the college buildings upon which fussers may walk but Freshmen may not. It also forms an amusing game for the students, the object being to see into how many spaces the green may be divided by paths without destroying it altogether.

CATALOGUE. A volume of fairy tales. It is an intensely interesting and highly dramatic work of fiction produced by the faculty and setting forth their ideas of what college should be. It contains a very elaborate and imposing pedigree of the members of the faculty together with a great deal of other highly useful data, which any student of the college can recite by heart to anyone interested.

CO-ED. Bliss for the college man.

CO-EDUCATION. That which converts a college into a match factory. It is an invention of Cupid's to make college students contented with their lot. It provides them with employment, thus relieving them of the necessity of putting in their time at study; it furnishes men students a ready outlet for their money, and guarantees to many of both sexes a permanent position for life.

COLLECTION. A general meeting without definite object, which is consequently applied to a variety of uses. It gives industrious students time to prepare their day's

lessons, furnishes tired professors time for a well deserved nap, allows religious fanatics a chance to expel their enthusiasm in a harmless way, gives professors over-charged with ideas a chance to get them out of their systems while students otherwise not engaged indulge in the advantages of co-education.

CREDIT. A step in the pathway to the sheepskin.

CUT. That which occurs when you feel sleepy at class time, when you want to go in town, when you have another lesson to prepare, when you feel moved to visit the pie shop, when you are just lazy, etc.

DEAN. Wearer of the official apron to whose string the young women are tied. Her principal duty consists in keeping the latter as lady-like as possible while hiding their sins from the village people.

DEBATING. A college activity akin to oratory which is designed to lower the death rate among students by preventing premature explosions on the part of those over-charged with air. Definite hours are fixed for the expelling of this noxious gas, and other members of the college are duly warned of the event by prominent placards so that they may keep out of harm's way by carefully shunning collection hall while the event is in progress.

DEGREE. A handle to the bluff of life.

DIPLOMA. A piece of sheepskin designed to fool the public into thinking the possessor a brilliant man. It is written in Latin to further the deception.

DORMITORY. The land of rough-house.

EXAMINATION. EXAM. A refined method of torturing students in a vain effort to extract knowledge from empty brains. Exam. time is the time of industry, as much as a whole year's work sometimes being done at this season in a single night.

EXEMPTION. A reward given by well-meaning, but misled professors, to those who have so far mistaken the

object of college life as to spend their time on books throughout the year.

FACULTY. An imposing body of venerable seers, the quintessence of wisdom, consisting of Prexy and his satellites. Their principle function is to absorb knowledge like a sponge, then wring themselves out upon the students. Though very formidable in appearance, they are quite harmless in reality, and spend most of their time in trying to convince one another that their own department is the most important in college.

FEES. A deadly germ attacking college students particularly, at unexpected times and places, and producing a virulent disease known as deflation of the pocketbook for which no cure is known except the transfusion of money from a healthy parent. The prevalence of the pest is due to the carelessness of the authorities, who seem utterly unable to cope with the situation, as it is becoming worse every year.

FELLOWSHIP. A starvation wage to the knowledge diggers.

FRATERNITY. An organization the object of which is to produce all-round development by providing to its members an opportunity for smoking, dancing, eating, loafing, and other such highly instructive and uplifting occupations,—after relieving them of any surplus wealth they may happen to possess. Members may be distinguished by their general superiority, by their cohesive tendencies, and by the dazzling display of bejeweled splendor which is permanently located above the region of the heart.

FRESHMAN. An evergreen variety of the genus *homo*, found exclusively in the colleges and universities of the United States. It can be readily distinguished by a prominent large red spot upon the top of the head, marked in the center with a small green protuberance. Other distinctive characteristics are: A striking verdancy

exhibited on all occasions, a profound humility of bearing in the presence of sophomores, a marked aversion for the "Pet," abstinence from fussing during the first semester, and general peculiar behavior, being often found at large in the night engaged in such antics as singing, speaking, disporting under a stream from the fire hose, etc. (See hazing.) "One who knows not but knows that he knows not."

GLEE CLUB. Pandemonium at large.

GRIND. A faculty pet. One who knows how to extract the n th root of an algebraic equation, but has forgotten the art of fussing; who knows the conjugation of a French irregular verb, but cannot tell a football from a turnip; who knows the college library by heart, but does not know his fellow students by name. See also *Stude*.

HARMONY. A distressing malady afflicting a large number of students. It takes the form of a heterogeneous mixture of raucous noises given in unison, and unfortunately too often in public. It affects both sexes with equally disastrous results. See *Glee Club*.

HAZING. A process of refinement by which kind and considerate sophomores are enabled to show their love and sympathy for raw and green freshmen by giving them a warm welcome. The idea is to give them a demonstration of college culture and make the first days of college life easy by such tender attentions as the sudden application of cold water in the night, moonlight excursions to the Crum, offering of opportunities to propose to the young women, personally conducted tours through Dante's Inferno, practice in public speaking before enthusiastic audiences, etc. The Freshman is supposed to emerge from this process (if at all) a well-rounded and perfected man, with head deflated, manners polished, a healthy respect for his elders, and other evidences of perfection which endure until he is a sophomore.

Page Two Thirty-four

HELL. For the college student this term is synonymous with study, work, that which Swarthmore's rivals get in all athletic contests, what the Freshman gets (see *Hazing*.) what the faculty gives, what the meals are, etc.

HONOR SYSTEM. The latest, only original and absolute cure for cheating in examinations. Professor Progressive's pink pills preventing possible plagiarism, publicly punishing penal proceedings, positively producing perfection.

HOTTERKOLD. Colloquialism. Swarthmore's morning greeting. It is intended to convey the question as to whether the person addressed prefers to eat air, straw, shavings, peanut shells, hair mattresses, paste or glue for breakfast.

INFIRMARY. A locality for disabled football heroes, unduly tender and over-hazed freshmen, and indolent students. Here one can be at rest, enjoy perfect idleness and perfect eats by simply developing a cold or other ailment at a convenient time.

INSTRUCTOR. A faculty goat.

JUNIOR. A very superior character. One who, having emerged from the lowly depths of an under to an upper classman, proceeds to demonstrate his newly acquired ascendancy by holding class dances, publishing a year-book, assuming a supercilious air in the presence of sophomores and an air of equality in the presence of seniors, and in various other ways exhibiting to the world his exalted position. "One who knows, but knows not that he knows."

KEG RUSH. A refined demonstration of brotherly feeling between sophomores and freshmen. The affection between the two is so great that they rush into one another's embrace with great exuberance and it requires a liberal application of cold water to dampen their ardor.

KNOWLEDGE. That which the faculty say they have, and which they are supposed to be able to impart, but which the students have not, and show no great inclination to acquire.

LIBRARY. A delightful place from which there issue reams upon reams of poetry, and whither students go for one of two purposes--either to get information, or to visit some one who is supposed to be getting it. It consists of a large quantity of books so arranged that not one of them can be found when wanted, but affording beautiful nooks for social purposes.

LITERARY SOCIETY. An organization to provide students a place to hang their hats and coats in bad weather and to furnish day students a room in which to eat their lunch. The literary part consists in reading "Life" and the daily papers which are furnished members for amusement. No other form of literary work has yet been discovered to exist in them. For further information consult the Phoenix, Vol. 32, No. 8.

MONEY. --?-- (Note: The editors have been unable to get hold of a piece of money long enough to give it the study necessary for careful definition. The only persons who are known to have any that we might use for this purpose are "Supe," Prexy, and Miss Baker, but they refused to let us look at it. It is probably due to this attitude on their part that they happen to have any.)

ORATORY. An exaggerated ebullition of ethereal vacuity from the pulmonary organs accompanied by much noise and full dress suits. See *Debating*.

PET. Colloquially, a spot in the main hall of Parrish much shunned by freshmen, but in great demand by all the other men of the college. It is placed there to enable them to exhibit their dainty feet and legs to their fair friends as well as to furnish the passing girls with hurdling exercises.

PICTURE. That for which freshmen ever strive but never attain. It is a source of great profit to photogra-

phers, of bankruptcy to the freshmen, of flunks for the sophomores, of much advice from the juniors, of great disdain by the seniors, of great annoyance to the faculty, and of general kicking by everybody.

POSTER FIGHT. An annual farce gotten off by the sophomores in a vainglorious attempt to advertise themselves by disfiguring the sacred asphaltum with placards, from which blasphemy they are generally prevented by the freshmen.

PROFESSOR. A species of human composed mostly of brain, whose head is so crammed with knowledge of one sort or another that he cannot hold it all and must, therefore, spend his time in imparting some of it to others. This process is called teaching. He is of little value to the community, and is one of the greatest obstacles to a student's successful college career. An effort has been made to suppress him by requiring almost superhuman qualities, for which he is payed enough to support a guinea pig, but in spite of these measures he still persists.

REGISTRAR. The President's bodyguard, the hardest worked man in college, the chancellor of the credit exchequer, a walking encyclopedia of collegiate information. He has the "number" of every student, every member of the faculty, the alumni, the board of managers, and of everyone in any way connected with the college. Colloquially known as "Alec," and may be distinguished by the russet hue of his bean. He has lately been endowed with the power of telling the boys what clothes to wear, how to comb their hair, etc.

ROOM-MATE. A fellow sufferer. The person who for one whole year (or more if he can stand it), puts up with your idiosyncrasies, listens patiently to all your tales of woe, pretends to appreciate all your accomplishments, overlooks your faults, and accepts the risk of living with you manfully. He is the most perverse creature on earth; he always wakes you up when you want to sleep and insists on going to bed when you want to stay up; he does

his rough-housing when you are trying to study, and you raise a racket when he is seized with a sudden attack of industry; he is by turns your sworn enemy and your bosom friend, and altogether the most good-for-nothing, fine, old, genial, indispensable sort of an encumbrance that can be imagined. Also called "*wife*."

RUSHING. Rushing is a process resorted to by fraternities to produce a swelling in the head of a freshman. It consists of stuffing his stomach with food and his head with flattery; it is a personally conducted tour through Vanity Fair, a whirl of loud noises (see *Harmony*.) cats, advice, dancing, theatres, and rough-house, in return for which the recipient is later relieved of any money he may happen to possess. See *Fraternity*.

SEMESTER. A division of the college year, so called because it sounds dignified and imposing and looks well in the college catalogue (q. v.)

SENIOR. One who, having survived three years of telling college life, and having thus demonstrated the strength of his constitution and the effectiveness of his bluffing powers, considers it his privilege to look dignified and learned, to hold his chin a degree higher than other students, to sit in the front row at collection, to wear a cap and gown on all state occasions (the young women aren't even satisfied with this), and to believe that he owns the college. "One who knows, and knows that he knows."

SOPHOMORE. A species of student, who, having failed to succumb to the rigorous treatment accorded to freshmen, braves another year of college life, makes things warm for the new freshman, forgets all his humility, shows ten times as much freshness as the men he hazes, who creates a most uproarious racket for a full month after college opens, then settles down into insignificance for the remainder of the year. He beats the freshmen for one month, in return for which they beat him for eight more,

which is generally satisfactory to everybody. "One who knows not, but knows not that he knows not."

STUDE. A victim of bad preparation. Having failed to learn in prep. school the first principle of student life—viz., the art of bluffing—he resorts to the clumsy expedient of working to get his lessons. The result is that he spends his time on books instead of more genuine college activities. See *Grind*.

SUPERINTENDENT. One whose duty it is to keep the buildings and campus in disorder, to gather the simoleons into his fond embrace, to fine students for decorating their rooms, for indulging in such perfectly natural forms of amusement as heaving rocks through windows, etc., to pay the teachers their princely stipend, to lend money to students, etc.

THESIS. An encyclopedia of ignorance, made as formidable as possible so that the teachers will pass it without reading it.

TRACK. An ash heap arranged in the form of a circle on which insane students carry on various forms of antics with as few clothes on as possible.

VACATION. The seventh heaven of a college student's bliss. It is given for the purpose of *rest*, consisting of dances, theatres, parties, eating, concerts, fussing, automobiling, and other forms of repose, after which all return refreshed, invigorated, and ready for work once more.

YELL. A sound resembling a cross between the steam calliope at a circus and the musical bray of a jackass.

Y. M. C. A. A microscopic group of men, which can be observed with the aid of a magnifying glass any Sunday evening listening to an inspired address and exuding harmony (q. v.)

Y. W. C. A. The same only more so, and restricted to co-eds.

“Tempus Fugit”

“Tempus Fugit” said the sage
In the days of long ago;

“Tempus Fugit” says the co-ed,—
But it isn’t always so.

For how often in Hull’s classes
The whole hour through I’ve spent
A strict eye upon the timepiece
While the minutes fairly crept.

And when we beat Penn this winter
When one goal would tie the score
Every minute till the whistle blew
Seemed like a year or two.

But when I’m at a flashy dance
Or at some banquet huge,
And I think of “Tempus Fugit”,
I say “Don’t let her fuge.”



20



29



15



25



10



16



7



30



32



27



11



26



3



23



34

20 ALICE BUCHER
16 FRANK GITHENS
11 MARY ROSS

29 CAROLINE SHOEMAKER
7 MARGUERITE REEVES
26 KATHERINE HERMANN

15 MARION HALLOWELL
30 ELIZABETH MORTON
3 MILDRED WARNER

25 LOUISE CLEMENT
32 MABEL WERNER
23 RANDALL M'RC'H

10 JOEL MELICK
27 WILLIAM SOYARS
34 IRENE LOUCKS



31.



4.



14.



17.



6.



21.



24.



18.



9.



1.



12.



36.



22.



3.



5.



33.



19.



8.



35.



1.



22.

- | | | | | | | | | | |
|----|--------------------|----|--------------------|----|-------------------|----|----------------|----|-----------------|
| 31 | BLANCHE GERHART | 4 | GERTRUDE WOOD | 11 | DOROTHEA GILLETTE | 17 | RUTH MARSHALL | 6 | VICTORIA LESLIE |
| 21 | MAY HAINES | 28 | ROBERT BROWNING | 12 | ROGER OWINGS | 18 | ETHEL KERCH | 9 | MIRIAM VANHORN |
| 2 | MARY COLES | 24 | EDNA POSTLETHWAITE | 3 | MARJORIE GIDEON | 5 | ROY OGDEN | 33 | JOHN RAYMOND |
| 1 | NORMAN MAC KISSICK | 22 | EDITH BLACKBURN | 19 | MARY SCHMIDT | 8 | ELEANORE LEWIS | 35 | MARTHA SPEARMAN |

SWARTHMORE COLLEGE, Swarthmore, Pa.
All Year, 1912-1913.

SWARTHMORE STUDENT.

To Swarthmore College Faculty, Dr.			
To lectures and recitations (as per Mee)	- - -	14	hrs time per wk.
To study of same (as per faculty) 2x14	- - -	28	"
To laboratory work (as per Dr. Trotter)	- - -	6	"
To library work (as per scholarship)	- - -	6	"
To athletics 2½x6 plus 5 Saturdays	- - -	20	"
To Halcyon work	- - -	2	"
To meals and dressing 3x7	- - -	21	"
To Eng. Economics and Pol. Sci. reports	- - -	8	"
To sleep (as per nature) 8x7	- - -	56	"
To meetings—Lit. Soc., Y. M. C. A., Class A. A., Student Govt., Frat., etc.	- - -	7	"
To collection—6x¼ plus 1 hr. Tuesdays	- - -	2½	"
To newspapers (as per Dr. Brooks)	- - -	7	"
To letters	- - -	3	"
To social duties and Dean's tea	- - -	6½	"
Total time required	- - -	174	hrs. per week
Total time at student's disposal 7x24	- - -	168	"
? ? ? ? ? ?	- - -	-6	hrs.

In the —6 hours I owe the week, I have time to write a few business letters, get up a debate for the literary society, give advice to the freshmen, interview Prexy, hear a few political meetings, poll Swarthmore, attend a show, help a few freshmen write their English, get a haircut, bandage my room-mate's ankle, explain to Albertson what a trust is (2 hrs.), make the debate team, confer with the Dean as to that dining-room rough-house, talk to the girls in the post-office, get the rest of my meal at the pie

shop, write up dope for the Phoenix, make a few political speeches, indite an ode for the Halcyon, attend glee club practice, learn to smoke, rough-house in the hall, get a drag with Louie, take that Sunday walk, read thirty or forty novels for Brooks and a few more for myself, attend the college dances for Cook's sake, commune with Nature, and incidentally get some of that "inspiring rest" the Dean so loves to talk about.

Perplexed Student.

The Four Ages

The campus is our stage,
And all the boys and co'eds merely players,
And each one in his time plays several parts,
His acts four ages; first of all the Fresh,
Singing or jigging, never near the "pet",—
'Tis he who sports a bright and crimson cap
With emerald button,—cheerfully he plays.
The gaudy Soph then comes upon the stage
With peacock strut and hose of brilliant hue,—
He laughs to see the Freshman play his part,
Forgetting that he too such entrance made

Upon the scene. The third age shifts
Into the wise and stately Junior ways
With knowledge gained from play as well as books,
Experience acting always as his guide
And leading him aright. Last scene of all
That ends this strange eventful history,—
The Senior's act, the saddest of them all;—
'Tis then with cap and gown one bids farewell
To classrooms, classmates, profs, and dearest friends,
And marches out into the cold, wide world
Sans dough, sans job, sans Her, sans everything.

Departmental Coat-of-Arms

Pick Your Major Study

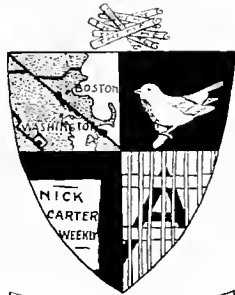

WE ARE THE COLLEGE

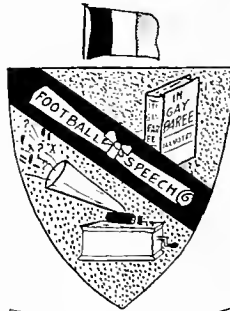

IL NE FAUT PAS ÊTRE EN RETARD

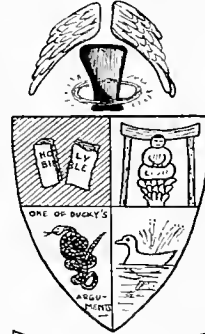

LET US HAVE PEACE

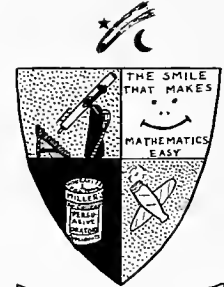

THE BETTER ONES OF THE CLASS WILL GET THIS

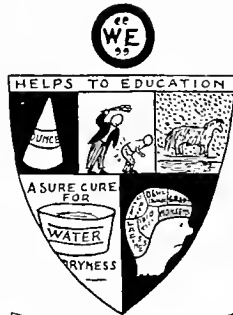

WE HAVE BEEN INTENDING ETC



BUSY - CALL AGAIN - P.M.P.



PROBABLY NO ONE HERE REMEMBERS ETC.



VOCABULARIA EXTRAORDINARIA

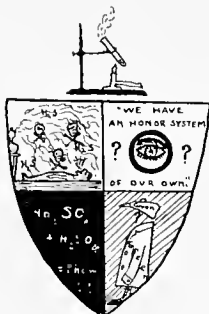

RAUS MIT DER BLOCKHEAD

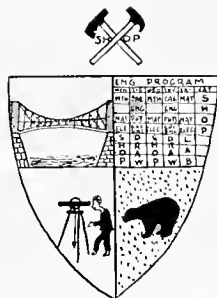

LET NO WOMAN ENTER HERE

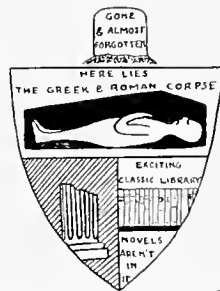

AOST AKR'S DEZTOS KÄJSE??

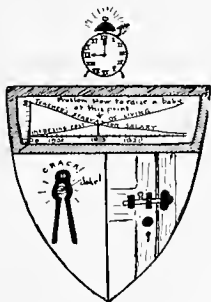

THE TIME IS OUT OF JOINT ETC

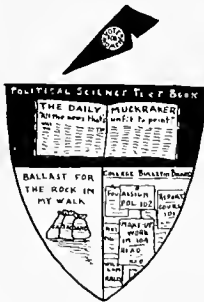

THE CLASS WILL PREPARE TO WRITE

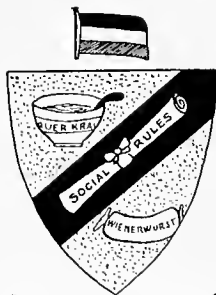

LAST UNS HYMNE NUMBER DREI SINGEN

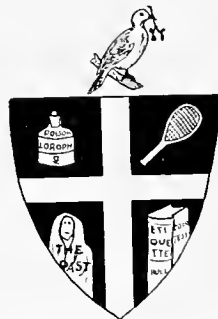

PEACE BE WITH YOU



Girls' Athletics

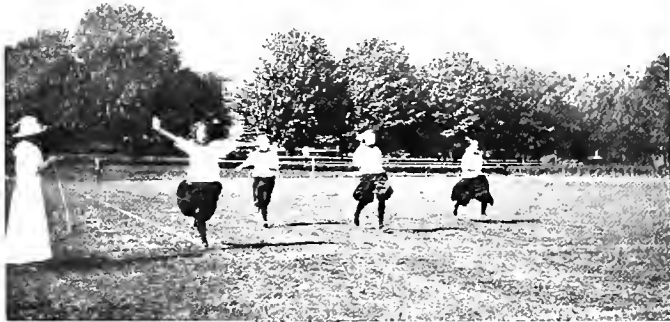



Extract from the Catalogue of Worthmore College

Departments and Courses of Instruction

English.

(The instruction in this department is under the direction of a corps of stupendous, if somewhat eccentric, intellects.) An aim is made to keep students from getting on too close speaking terms with the English language. Believing that a high standard should be maintained at all times, more especially since this is the most important department of Worthmore College, students are warned that no mark higher than C will be awarded except to the most overgrown intellects. Courses are offered in all stages of decomposition and illiterature. Majors are required to pursue Miss Bore 'Em's advanced course in Washington society three hours per week, and to take at least one course under a trying Pace. Dr. Plodder's course in Yankee objocularity is open to advanced students.

French, Italian and Spanish.

(The courses in this department are conducted mainly in Polyglot, and are conducted along the most approved eccentric lines.) The courses are established mainly for men students, but young women will be tolerated if they report to classes promptly, and speak "a haut voix" at all times in the class room. Dr. Belledonna offers annually a course in college management which is required of all French students. Mr. Goslow offers a number of courses in aggressive French, and foreign sonnabulism. The courses

Page Two Forty-six

of study are designed to afford a high degree of literary agriculture, and a number of the world's masterpieces will be plowed through.

German Language and Literature.

(The instruction in this department is under the direction of Professor Betchuken Bat 'Em.) The courses of study in this department are designed to bring the student in touch with the character and genius of Wienerwurst and Sauerkraut, and to this end the works of such expert dieticians as Goethe and Schiller are thoroughly digested. "Social Rules and Regulations," by Hardlint is used as a text book in the more advanced courses. Major students are expected to imitate their professors in being thoroughly Teutonic, and are required to take Assistant Professor Goodsport's course in Hysteria Minutiae. The only language used in the class room is Germanycuss.

Greek and Latin.

The aim of this department is to give the student as little practical benefit as possible. To this end extensive courses are offered in Defunctology, old Greek Complications and Bygone Memories. A critical study of the Roman corpse is made and the student is thoroughly greased for this work. Major students must possess Spartan courage and no one will be enrolled in classes under Dr. East until he has acquired a growth of cobwebs in his cerebrum.

History and International Complications.

(The instruction in this department is under the direction and sole charge of Dr. Shell.) The courses are conducted by means of class room lullabys and library shirk, which are co-ordinated by the students by means of letters written in class and animated retorts. Morpheus' "The Decline and Fall of Class Entire," is used as a reference work in a number of classes. The purpose of the department is to afford discriminating use in the selection of sure-credit subjects; to cultivate the diabolical habit of mind; and to restrain a knowledge of History, as a whole. Especial stress is laid on diplomacy and courtesy. Ten courses are offered, of which several are sometimes accepted.

Political Nonsense.

(The instruction in this department is under the direction of Professor Writesizown Book.)

The fundamental aim of the courses offered in political nonsense is to prepare students for intelligent and effective graft. To this end an effort is made to get at the methods of the most clever politicians in Cincinnati. Students can profit greatly by following the splendid example of their professor along these lines. While intelligent and effective citizenship is thus the primary aim of the courses in political nonsense, they should also prove more immediately helpful for those who intend to enter college politics, secure a scholarship, or other like activity. Unsupported by a knowledge of most of the other things in the universe, much of the significance of political nonsense will be lost. Professor Book knows all these things and then

some, and he expects his students to be similarly informed. The professor's own work, "Nothing New About Corruption," will be bought and treasured by all majors in this department.

Uneconomics.

(The instruction in this department is under the direction of Assistant Professor Goingsome. Dr. Shock Stundenz was acting instructor.)

Citizenship implies ignorance of government. The broadest purpose of college instruction in uneconomics is to contribute to the former by cultivation of the latter. To this end the subject is made as complicated as possible, and hence should appeal to all who are not students. The work of the department is largely supplemented by original dissertations on the evils of this world, awe-inspiring diagrams of labyrinthine structure, and humorous comment upon all subjects. Text-books used in the various courses are: Bughouse's "The Joys of Taxation," Fossil's "Popular Treatise on the Economic Interpretation of Existing Forms of Misgovernment," Harebrane's "Startling Ideas Concerning the Fisc and Treasury Management," etc. Major students are required to agree with all schemes presented and to be able to see a joke readily.

History of Religion and Philosophy.

(The instruction in this department is under the direction of Professor Makesno Bones.)

The object of the courses in this department is to upset any religious ideas that a student may happen to have. In order that this may be effectually accomplished, all

students are required to take one half year in the dissection of the Bible. This should be quite sufficient, but for those who have the hardihood to persevere in this work advanced courses are offered in the higher irreligion, philosophical prestidigitation, epicycloidal ethical argument, and other brain disturbers. The department is equipped with a valuable collection of idols, charms, fetiches, etc., representing all forms of worship in order that the students may make practical application of the forms of religion studied.

Department of Psychology and Education.

(The instruction of this department is under the direction of Professor Baldbird.) In order that his duties may not become too arduous, most of the courses in the department are shifted to the other members of the faculty. The aims of the department are too extensive to be enumerated here, but it may be briefly stated that they include everything in any way disconnected with the subject. Courses are offered in malpractice, teaching, experimental teaching—vivisection of students in nearby schools forming the basis for this work, co-education and other irrelevant subjects. For further information the student is advised to confer personally with Dr. Baldbird, who will outline comprehensive plans with a wealth of detail gathered through long experience in normal school and college air castle construction.

Bugology.

(The instruction in this department is under the direction of Professor Fast Trotter.)

Page Two Forty-eight

The courses in bugology are designed to give a broad and liberal view of the facts of life by depicting the development of our ancestors. The relation of the student with his remote past is constantly kept before him, and a special study is made of those who exhibit marked evidence of their former state. Students making bugology their major will be required to harden themselves to bad odors. For those who intend to take up medicine, special practice in the killing of specimens is afforded. For advanced students "stiff" courses are offered, and among others open to majors are laboratory fussing, collection courses on hereditary limitations, seminar in scientific expression of thoughts, (open to men students only, etc.)

For those troubled with insomnia, Dr. Calmer offers a course in bird gazing, which meets at 4 A. M.

Chemistry.

(The instruction in this department is under the direction of Professor Ownztha Kollidge. Miss Green Goodz and Art Fusser are Instructors.)

This department does not aim to do anything special, but presents opportunities for extensive messing. The successful completion of the courses in Chemistry will enable the student to defy the faculty, dodge student government and compete with the president of any university. Majors are required to take three hours in eccentric ideas and one advanced course in "Suppression of Fool Questions." All laboratory courses will entail the separation from the student of six hard-earned bones

Mechanical and Uncivil Engineering.

(The instruction in this department is under the care of a capable professor who is a blessing to the college.)

The courses are designed to train men in the branch they select and not much else. Major students will be expected to do more work than in any other department and must take courses in acquirement of grease and dirt, boning on diabolies of mathematics, hot air, gas and other engines for producing vacuous words. The equipment, the abstruseness of the courses, and bias of the men in this department are some class.

Mathematics and Astronomy.

(The instruction in this department is under the direction of Professor Fakultee Passifyer. Mr. Likztha Gurls and Samuel Stargazer are assistants.)

The course in Mathematics is designed to gite the students having more intellect than they know what to do with an opportunity to waste a little of it without damage to anyone on the delightful intricacies of infinite calculations. For students wanting more elementary work, courses are offered in solid equations, analytic quadratic calculus, measurement of infinity, etc. More advanced courses are offered in student management, starlight flirtation and lunacy. Students of astronomy are expected to be able to incline their heads backward at an angle of ninety degrees with ease. Four years mathematics qualify the student for the degree of "Adept at Insanity."

Physics and Electrical Engineering.

(The instruction in this department is under the direction of Professor Assistant Prexy. Dr. Hustle Bustle is Assistant.)

The aim of the courses offered is to enable students to obtain their science credits with a minimum of effort. To this end the student is not expected to study, but knowledge is imparted to him by the most improved mechanical devices. Major students are obliged to pay \$50 laboratory fees and to take the following courses: Shocking course in electricity. Photography (only an equal number of both sexes will be admitted to this course as it is advisable to work in pairs.)

Public Speaking.

(The instruction in this department is under the direction of Professor P.M.P. Strengus. As the professor's outside activities take up most of his time, most of his college work will be done by his assistants.)

The aim of the department is to enable students who have nothing to say, to say it as gracefully as possible. Numerous contests held throughout the year enable the student to become hardened to speaking before empty houses, thus putting them in line for Congress. Prizes are offered to those getting up the most enthusiasm under such circumstances. Numerous one and two hour one-semester courses are offered for the benefit of those wishing to arrange conflicts with other subjects. Major students wishing to interview the professor will be permitted to do so only if they can catch him. The Chautauqua course is the most popular offered by the department.



The Board-Walk

The sleepy summer through I lie
Silent and dreaming in the heat,
But when the autumn days draw nigh
Once more I echo to the feet
That, light or heavy, fast or slow,
All day are passing to and fro.

I'm rather slippery in the snow
And slipprier in the rain of spring,
But then the fellows sliding go
And underneath their feet I sing
Hurrah! instead of thump, thurrp, thump,
So often ending in a bump.

And often, the vacation spent,
In working or in wandering,
Wrapped in bath robes and deep content
They sit and listen to me sing,
And blow a cloud of smoke and then
"Great, ain't it, to be back again."

Compliments of the 1907 "Phoenix"

I—THE ECONOMIST'S DREAM

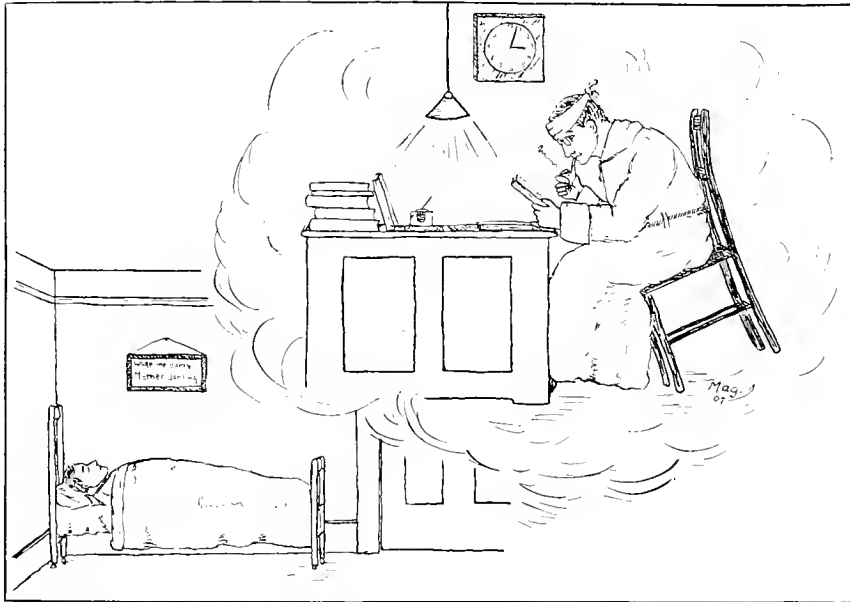

DR. BROOKS—"YOU'LL HAVE A SHORT WRITTEN PAPER SOON"

TEMPORA MUTANTUR ET NOS MUTAMUR IN ILLIS?

SWARTHMORE COLLEGE
SWARTHMORE PA.

DEPARTMENT OF PHYSICS
AND
ELECTRICAL ENGINEERING
GEORGE A. MILLER, PROFESSOR
LEWIS F. MULL, ASSISTANT PROFESSOR

February 19 1918

Mr. James Monaghan 2nd.,
Swarthmore College.

Esteemed Friend;-

The Librarian informs me that you have
been "spoken to twice for whispering in the Library."

In accordance with our regulations and with the
statement made in collection recently you are debarred
from the use of the library for two weeks from this date.

Sincerely yours,

Geo. D. Hoadi
Chairman Library Committee.

N.B. We are in the United States, not Mexico. #

The Biology Major

I will arise and go now, and major under Trotter;
His heart is always open, and he has a place for me;
I've tried the others, all of them,—Brooks, Battin, God-
dard, Potter.
And it's yonder in the museum is the place where I
would be.
And I shall gain much wisdom: Aye, many kinds of
knowledge,
That deal not with dentition, or that the bone that we
have met
For he'll lecture from the store of things he didn't learn
at college,
And if you've heart or toothache, he'll cure you of it yet.
I will arise and go now, for eagerness is on me
To listen to his lectures. Oh what joy 'twill give my
heart
To hear his soft voice calling, as he strides from out the
office
"Sam, Sam, say, where the Devil did I leave that weather
chart?"



Dil on the Troubled Water

Blessed are the poor in health, for they shall be excused from athletics.

Blessed are they that get up in the morn, for they shall be comforted with fried potatoes.

Blessed are the meek, for theirs is the kingdom of Student Exec.

Blessed are they which do hunger and thirst after knowledge, for great will be their reward in A's.

Blessed are the merciful, for they shall be loved by the Fresh.

Blessed are the tender in heart, for theirs is the drag with the fair co-eds.

Blessed are the peacemakers, for they shall be loved of William Isaac.

Blessed are they which are persecuted for righteousness' sake, for they shall preserve us from the criticism of the village people.

Blessed are ye when the faculty committee revile ye, and cut all manner of stuff against ye sharply for the sake of a pepless Halcyon;—rejoice ye therefore and be exceeding glad, for even so will they persecute 1915's Halcyon after you.



September 1912						
S	M	T	W	T	F	S
1	2	3	4	5	6	7
8	9	10	11	12	13	14
15	16	17	18	19	20	21
22	23	24	25	26	27	28
29	30



June 1913						
S	M	T	W	T	F	S
1	2	3	4	5	6	7
8	9	10	11	12	13	14
15	16	17	18	19	20	21
22	23	24	25	26	27	28
29	30

The

Diary

APRIL

14. We attend meeting and resolve to keep a diary.
15. Annual water fight. Old Wharton floats away New Wharton.

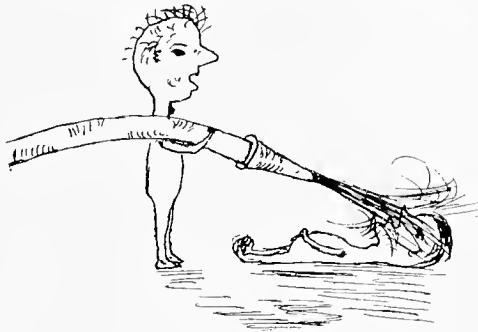

16. HALCYON staff meets for first time.
17. Posty and Deets get the measles.
18. Phil Hicks gives his lecture-recital on Kipling. Much fussing.
19. Trinity debate. Swarthmore loses.
20. "Tokio Cup." Ghosts of Caroline and Miss Gorham make a hit.
21. 2:48 train is very popular. (Sunday, of course.)
22. Six or eight fellows elect Y. M. C. A. officers. Big scrap,—not enough offices to go round.
24. Prof. Pearson reads in Collection. Fresh enjoy it. They didn't hear him read the same thing last year. F. Miller wears new piece of jewelry.
25. Girls choose rooms.
26. Pi Sigma granted charter of Delta Gamma.

27. Hull speaks in Collection for third Saturday straight on "Stover at Yale." Relay races at Penn. Baptism of co-eds' new suits.

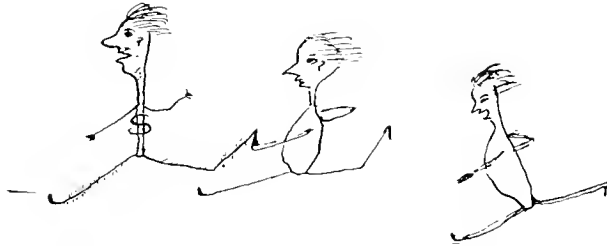

28. D. A. S. straw ride and party at Chester.

MAY

1. Fresh initiated into mysteries of May Pole Dances.

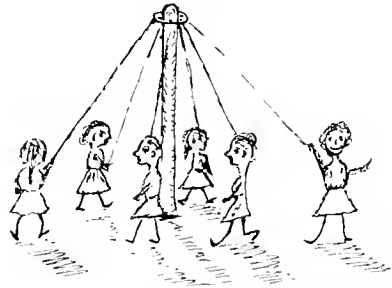

Page Two Fifty-eight

2. Dr. Battin advertises Prexy's tenth anniversary in Collection. Bookies tapped.

3. Rosie's French class sings "Die Wacht Am Rhein."



4. Tennis, Swarthmore 3, Drexel 1. Baseball, Swarthmore 12, Stevens 0. Track, Swarthmore 60, Lafayette 48. Lacrosse, Swarthmore 4, Hopkins 2.

5. First singing on Dean's steps.

6. Rain keeps fussers in.

7. Ouiga board epidemic.

8. Rain still on the job.

9. May dances repeated. Lecturer on North Pole in Collection says they sleep six months of the year up there. Harry Stites and Wash Hull look longingly.

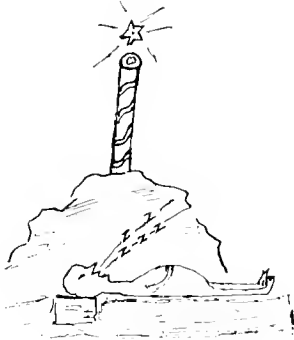

11. Lucas leaves Infirmary. Helen Bernshouse eats no supper. Too busy telling Ed how glad she is to see him.

13. Manager Schock of the 1913 Halsighon begins his campaign of speech making. Subject, "How to advertise; I know."

14. Deets escapes from Infirmary, *a-la-ladder*. Doc Trotter takes Botany class to the woods on a "personally" conducted tour so he can chew tobacco.

15. Plunger Passmore wins eighteen cents after dinner, tossing pennies, and repairs to Pie Shop to invest.

16. The much boomed 1913 HALYCON arrives.

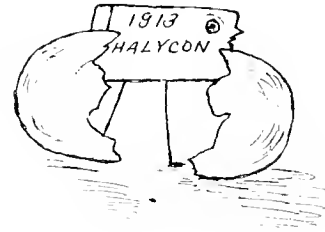

17. Sophs give Seniors a picnic in Simons' Woods. Dance afterwards in gym.

18. Indians beaten at their own game, 5 to 3, by the choppy demons in two extra periods. Garnet takes third in State Meet. All men qualify for the finals. Delta Gamma installed.

20. Devils get in on a mysterious feed at Media. Delly and Howell "wise" and don't go. 1915 fails on a little test in Robert's Rules of Order and President resigns.

21. Seniors beat Faculty, 13 to 8, in baseball. Goddard strikes out three times. Report that Mitchell flunks English.

22. Pan-Hellenic held.

23. Girls' track meet. H. Culin, F. Miller, and Bill Lewis star. Auction sale in gym. Beef Pancoast buys a Merry Widow.

25. Round Robins chirp in the Brandywine Woods.

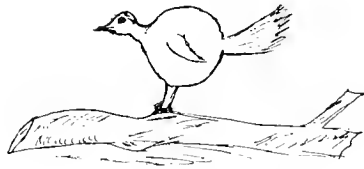

27. Phoenix Cup sports. 1914, 76½; 1915, 36½; 1913, 30; 1912, 10. Fair Co-eds play "Ring around the Rosie" with John White.

28. Doc Roth's Physiology class meets under the Cherry Tree.

30. Decoration Day. Dr. Goddard's gray suit again to the front.

31. Fourth West gives a wedding in Collection. 1913 follows 1914's example and gives a picnic.

JUNE

1. Thirty-two settlement children dignify us by rolling down the campus and picking Ducky's flowers.

2. Everybody studying.

3. Finals start.

4. Too busy to write. 'Nuf ced.

10. Class Day. Senior play.

11. Alumni day. Class of 1910 lands on Whittier Field in a monoplane.

12. Commencement. Good Bye until next year.

Page Two Sixty

SEPTEMBER

16. An advance guard of Chantauquans arrive.

17. New faces begin to appear.

18. Forty-three report for football. Fresh win poster scrap. Lady Nicotine in full sway down town. Matriculation day. Y. W. C. A. does the receiving stunt, incidentally rushing.

19. New Profs make good in Collection. Thirty-four in faculty. Newt Tarble saves Bradfield from being the only man in English 11.

20. Faculty suffer, by count, one hundred per cent. loss in Collection—17 present.

21. Fresh sweep the Sophs off the field. Win wrestling bouts, 6 to 1, and keg rush, 42 to 27.

22. First installment of Y. M. C. A.

23. Bob Maxwell arrives. First scrimmage.

25. Fresh hold class meeting after Collection, but it doesn't count. So they hold another in the basement. Albertson elected.

26. Mercer talks to the local Greeks.

28. Swarthmore 27, Villa Nova 0. Mercer talks on "The Christian Athlete." Lloyd Lewis sits up to listen.

29. Mercer concludes a pleasant visit with three well attended meetings.

30. Student Gazette initiates Freshman into its mysteries. Camp fire enthusiasts breeze in at 7:30.

OCTOBER

1. Girls' Glee Club organizes. Battle of the Alligator between ΔΓ and ΠΦ.
2. Sophs spread over front campus watching Fresh.
3. Shorty elected Cheer leader.
4. Initiates kiss the Great God Eunomia.
5. Swarthmore 22, Lafayette 0.
6. Judge Johnson addresses Men's Bible Class in favor of the protective tariff. Warm discussion by Drs. Holmes, Robinson and Brooks.
7. Bradfield elected baseball assistant. Dr. Pearson gives Riley recital.
8. French Circle and Political meetings.
10. Thirty girls do serpent dance in the post office after dinner. Prexy and Shorty pep up students for Penn game. Mutt and Jeff contrast.
12. Swarthmore 6, Pennsylvania 3.
13. No newspapers in village. All twelve sold for clippings of the game.
15. Dr. Miller lectures on Sun Spots in Collection.
16. Wilson Club organized. Green, President.
17. "Deutscher Verein," Bull Moose and Taft Clubs organize.
18. Bye, Green and Cuncannon romp home with the bacon in the Potter extemp debate.
19. Swarthmore 21, Navy 6. And the 6 was a fluke. Peggie McIntosh's house party.
20. Y. W. C. A. speaker doesn't come till too late for meeting.

21. Provost Smith, of U. of P., speaks in Collection on the Honor System. 1914 draws partners for their first dance. Shorty Strang draws Louise Clement.

22. Doc Alleman answers Provost Smith's argument. Because of Mixed Audience his oratory was not up to its usual standard.

23. Last tile in Men's swimming pool.

24. D. A. S. worms scrub Parrish steps in a torrent of rain.

25. Rachael Roberts gives a feed on the plates she has confiscated by order of exec.

26. Founder's day. English Department displays its "Hammersteins" and "Belascos." Swarthmore 40, Johns Hopkins 6.

27. Fresh have picture taken, but—

28. Swimming pool opens.

31. Hallowe'en. Apple Fight and rough house in Parrish.

NOVEMBER

1. Men's political rally. Speeches by Green, Tomlinson, MacLeod and Cuncannon. Girls' political rally breaks up. Mary Anderson as Taft.

2. Swarthmore 20, Ursinus 0. Scrubs 7, Peddie 14. Girls' pledge night.

3. Miss Jenkins lectures to joint meeting of Y. M. and Y. W. C. A. Child in audience asks: "What's that?"

4. Everybody into election celebration.

5. Bull Moosers retire for once. Lewis and Cuncannon reported ill.

6. Football squad entertains Parrish by practicing on West campus.

7. D. A. S. sends Sarah Sheppard to the Pie Shop to apply for a position as waitress.

8. Rus Green locks the dining room on time. Result: only twenty people get breakfast.

9. Swarthmore 0, Lehigh 3. ΔT banquet. $\Phi K \Psi$ and $\Phi \Sigma K$ give teas.

12. Fresh try to hold picture in the Girl's Gym.

15. Green calls for debate candidates.

16. Swarthmore 14, Bucknell 13. Bon fire and dinner. Also a dance.

17. Winter toggery appears in meeting.

18. Miss Gorham picks the literary team, Oppenlander, Osler and Marshall.

19. Tiny Bob Maxwell scores a touchdown on Varsity

20. Coogan visits Parrish in the elevator.

21. Alice Garwood agrees on one point in class discussion.

22. Declamation Contest. 1914 as usual. Dos and Bretta win the places.

23. Swarthmore 0, Dickinson 0. Farmers' dance.

24. Matt runs the slides in Y. W. C. A. with disastrous results. Who was the cause?

25. Junior and Senior boys make their dates for their dances.

26. Junior dance—best of year. Also Senior dance—we know this by the number that came over to ours.

27. College work ends at one p. m. Coon football game fails to come off owing to incapacity to Captain Tillman. Exodus homeward.

Page Two Sixty-two

DECEMBER

1. Caum takes a walk

3. Twenty-eight report for basketball practice. Fresh girls take tables. L. B. Monks bid.

4. Margaret Marr asks Blackwell for the monk sign and gets it. Suffrage number of the Phoenix.

5. The young Devils favor Parrish at two a. m. with a demonstration of their vocal powers.

6. Waldo Howell bites the head off a worm he is dissecting in zoology for fifty cents.

7. Monaghan and Dr. Pearson take eight girls to the National to see "She Had No Mother to Guide Her." Old Wharton Fatimas beat New Wharton Nurslings, 13 to 0. Fresh-Soph reception.

9. Cook shows Gieg his seat in Collection.

10. Football banquet at the Racquet Club. Twenty-four men try out for debate team.

11. Dr. Hull lectures to history class on "Mrs. Cromwell's Back Hair Ringlet," and "Antoinette's Front Hair Ringlets."

12. Board of Managers bring us croquets and cake for lunch. Dr. Goddard as Mephisto gives English prose class a real show party.

13. Miss Gorham gives a tea. Junior-Freshman reception.

14. $\Phi K \Psi$ dance. ΔT dance.

15. MacLeod electrocutes the crowd at meeting. "Piece Day"—chicken for dinner.

16. Girls sit up all night waiting for the Devils to return—Stung. Men's Student Government discusses hazing pro and con, chiefly "con."

17. Tuesday—all day.

18. Linton, absorbed in a book at the Library, slips with a thud from his chair. Vacation begins.

JANUARY

7. The return of the faithful. Everybody looking happy and prosperous. Santa Claus didn't find my room.



8. Too much Christmas. Linton becomes intoxicated from reading Epictetus at the Library and falls down the steps.

9. Old Wharton tries to smoke some home soon tobacco.

10. Bulletin board alive with challenges from "Asymp-totes," "Molly Kules," "Mike Robes," "Make-a-Nickels," etc. Swarthmore 30, Maryland 15.

11. Prexy gives three false starts at Collection. ΦΚΨ Banquet. KΣ Dance. Fresh 26, Perkiomen 36.

12. Tom Farmer of the In As Much Mission in Y. M. C. A. Another suffragette for Y. W. C. A.

13. The Dean explains to Sherrerd that the piano seat is large enough for only two.

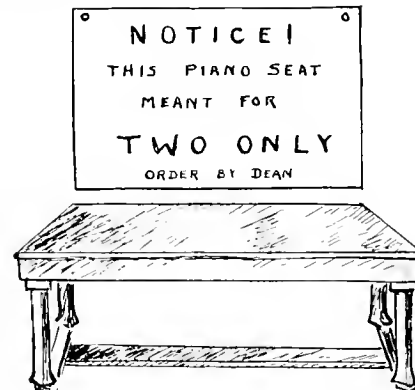

14. Mann plays steamboat in the hall. Rough house in Parrish.

15. Eby and Dunn quarantined. Fresh elect officers.

16. Mysterious notices appear telling us to beware of said Eby and Dunn.

17. Swarthmore 37, Pratt 24.

18. Kerns visits second Parrish via the elevator. Soph girls' show. Raid on pantry. Hull talks on letter writing in Collection.

19. Monaghan is unable to get a girl to go walking with him. Newt Tarble asks Betty Gage for a date with her two "visitors." Miss Hogate and Dr. West attend singing.

20. Student Government adjourns with no quorum. Monk-Devil Fight. Monks win as usual.



21. Creighton assays the pillars to see if they are granite.
22. Delly tells us what Student Government is "not." Dr. Miller does also.

23. Prexy feeds the Y. M. C. A. cabinet. Everybody goes up to Collection to hear Constance Ball.

24. Swarthmore 24, Union 28. One of our Staff leaves us, we envy her when we look ahead at the exams.

25. Swarthmore 18, Army 21. College dance.

26. Craming for exams.

27. "And really, I ought to have been exempted."

28. Seventeen get on the wrong side of the line in Biology. Caddy Shoemaker returns.

29. Green, Blackburn, Wells, and Smith play cards till 11 P. M. such, O Faculty, is your exempt list.

Page Two Sixty-four

30. One more bloody night to cram
To-morrow I got a bad exam.
If I don't pass don't give a rap
I'm sleepy.

31. Last year in the course I fell
I'll flunk it any way—so well
Just let the credits go to Alex.
I'm sleepy.

FEBRUARY

1. Kappa Kappa Gamma Dance. Second semester.

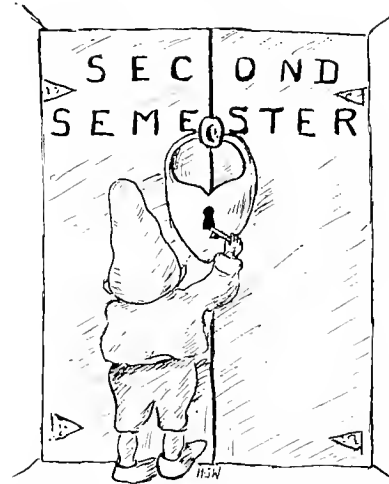

2. Joe Fester leads a party Zoo-ward.
3. Graduate Managership comes up for discussion in S. S.
4. Wilbur in Collection. Lights go out in Parish. Monk-Devil Fight. Monks win again.

5. Arthur Pancoast amuses himself by throwing snowballs at the girls
6. Brooks fails to get to class. Class elections. Waters carries off the palm.
7. Swarthmore 27, Pratt 34. Glee Club escapes from Glen Mills.
8. Swarthmore 12, Navy 31. Series dance makes College dance floor habitable.
9. Nearing holds Y. M. C. A. till 10 o'clock. Vic Lesley eludes the minister at home by jumping into a cherry tree from the second story window.
10. Silence signs appear in the library.



11. Phonograph in Wharton talks to Profs. and Dean.
12. Pied Piper of Camden pipes in Parrish after dinner. Russ Green waxes wroth when he plays Alma Mater.
13. Part of the Glee Club entertains the Episcopal Ethiopian Evangelical Church at Morton.
14. Swarthmore 29, State 26. Junior Girls' Slow. Biology department turns out.

15. Swarthmore Club Banquet. Corse gets free from quarantine. Jones falls in Crum: He ought to have gotten it in his freshman year.
16. Reunion; Dr. De Garmo in meeting.
17. Snowball fight in Parrish. Exec. gets wroth.
19. Swarthmore 26, Lehigh 36. Monaghan receives a black hand note for whispering in the Library.
20. Short cheer service to pep up for Penn game.
21. Swarthmore 16, Penn 15. Greatest game of the year.

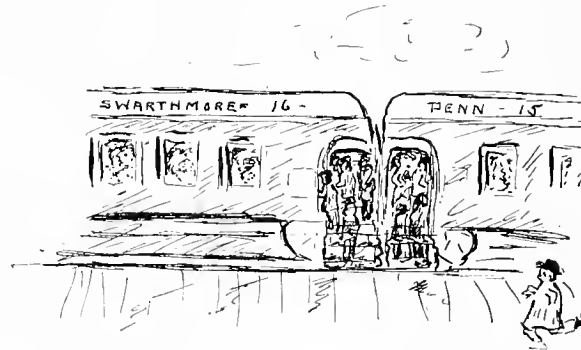

22. Costume dance in gym makes hit. Doc Fahnestock and Bill Kerns receive the "cake."
23. All's quiet along the Potomac.
24. Delly puts the A. A. meeting on the "fritz" by making the point of no quorum when it was about to adjourn.
25. Francis G. Blair speaks at dinner.
27. Songs and Speakers again at dinner for Indiana delegation. The post-prandial Glee Club effect seems to be chronic.

28. Delegates begin to arrive for Y. W. C. A. Debaters Bryn Green and Smith leave for Trinity.

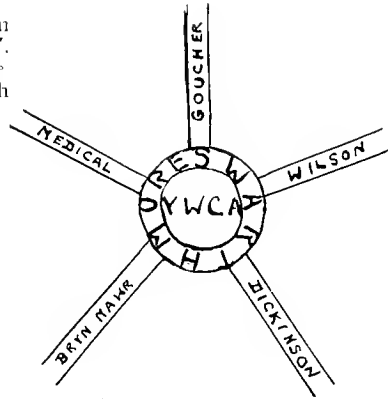

MARCH

1. Swarthmore 30, Lehigh 32. $\Pi B \Phi$ Dance. Trinity wins annual debate at Durham.

2. Y. W. C. A. delegates enjoy Swarthmore plan of co-education.

3. Lesson on watered stock in the Cox Hotel. Tomlinson Rubber Co. organized. Large crew leaves for Washington to see Woody inaugurated.

4. Debate team returns home. It is explained that Smith hurt his finger, and robbed of the gesticulation, could not persuade the judges.

5. Schock tells how a bunch spent the night in Washington sleeping on the floor of the Hillis mansion. Monaghan enters the Library after a two weeks' vacation.

6. In honor of Woody's reign we have potatoes for dinner. Martin gets hit by baseball.

Page Two Sixty-six

7. Debate team beats F. & M. Sophs elect their HALCYON Staff; we pity them.

8. The "proper" dance comes off; six inches apart and one, two, three.

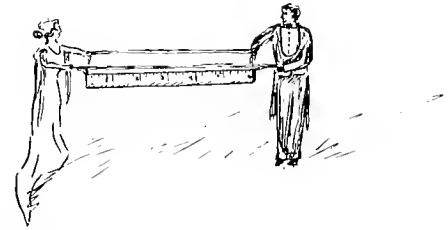

9. Everybody takes a walk. Three fellows left in Wharton.

10. Glee Club swims to Kennett Square. Juniors draw partners for dance.

11. A few exams now and then
Are flunked by the best of men.

Rhubarb pie for dinner; tastes more like persimmons or sauer-krant.

12. Pan-Hellenic smoker. Hird tells a few jokes.

13. Report that College is to be dismissed for two weeks because of scarlet fever scare. No such luck. Bretty Crapster gives Junior Recital.

14. Glee Club invades Parrish and favors us with "Everybody's Doin' It" in three keys.

15. Wilmington suffers like fate. House parties galore. Delta U. dance.

16. Beautiful day; results similar to last Sunday.

17. A few little tests.

18. We turn over the job to 1915, with thanksgiving and condolences.

GOOD BYE ALL





Select Your Roses From This New Book Write a Postal To-day for a FREE Copy

Herein are listed and accurately described the 360 Best Roses for America. 35 are illustrated by photographs. 11 leaders are shown in natural colors. Best varieties for every climate, to beautify gardens, arbors, beds, pergolas, trellises, etc. Selected by America's foremost rose propagator, who is with us, and whose half-century of experience is at the service of Conard & Jones patrons.

This free book also contains full information on how to select, plant, prune and grow roses; a complete Rose Lover's Calendar; and a liberal FREE DELIVERY OFFER. It is a book every rose lover should have at hand

Conard & Jones Roses

Guaranteed to Bloom

America's Star Roses. Rose growing with us is a science. Our soil, climate, care and long experience vie with each other in producing vigorous, healthy, symmetrical bushes bearing perfect blooms, highly perfumed. *Every bush is grown on its own roots*, is true to name and species, and is positively guaranteed to grow and bloom, or it will be replaced. Our long years of rose culture have acquainted us with the best varieties for each climate, and we will gladly aid you in selecting.

Jonkheer J. L. Mock Rose

This magnificent rose of brilliant carmine, shading to imperial pink, was awarded First Prize at the International Rose Exhibition, held in Paris during June, 1911. It is one of our recent importations and is shown opposite. At this Exhibition our president, Mr. Robert Pyle, was the sole American member of the Jury of Award. This honor indicates the international prominence attained by The Conard & Jones Co.

The Jonkheer J. L. Mock Rose is shown in all its beautiful coloring on the cover of our 1913 Rose Book. By all means write for your FREE COPY to-day. It is high time to begin selection for Spring planting.

THE CONARD & JONES CO., Box 24, West Grove, Pa

Rose Specialists—50 years' experience.

THE CONARD & JONES CO.
WEST GROVE, PENNSYLVANIA

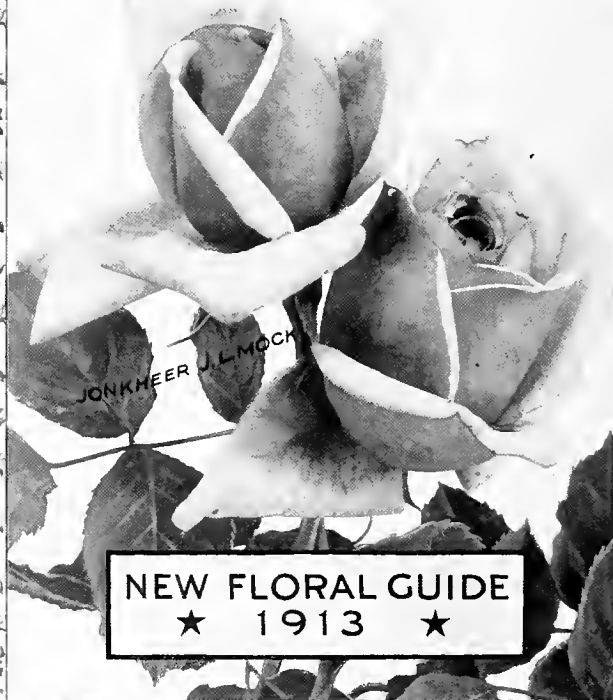

NEW FLORAL GUIDE

★ 1913 ★



GARNET ROOTERS AT LAFAYETTE



SCENE FROM PENN GAME

The Swarthmore National Bank

A Swarthmore Institution. Student's Accounts Especially Desired

Safe Deposit Boxes in
Burglar Proof Vault
For Rent

3%
Interest Paid in Savings
Fund Department

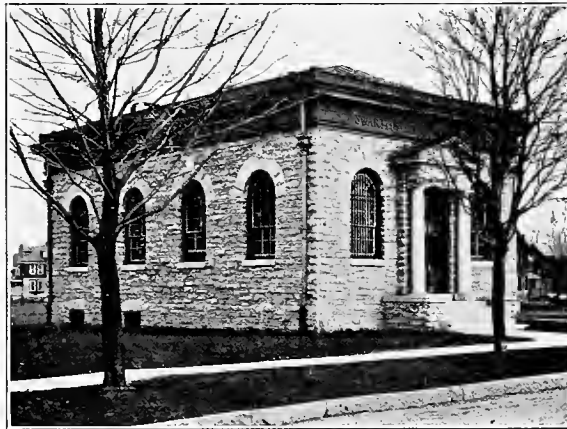

Your Banking Business
Cordially Solicited

Open for Business at
8:00 A. M.

Officers

EDW. B. TEMPLE, President

CHAS. D. JOYCE, Vice President

C. PERCY WEBSTER, Cashier

Directors

EDWARD B. TEMPLE

J. EVERETT RAMSEY

C. PERCY WEBSTER

THOMAS S. SAFFORD

CHAS. D. JOYCE

J. F. MURRAY

CHAS. PAXSON

JOSEPH SWAIN

HON. WM. C. SPROUL

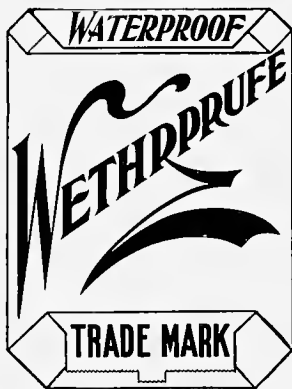

WATER
PROOF
PAPER
B A G S

West Jersey Bag Co.

Manufacturers of

*Open Mouth and Bates'
Valve Bags*

For Cement, Lime and Plaster

Front and Elm Sts.

CAMDEN, N. J.

ALLEN A. KERR

JOSEPH F. O'DONNELL

THE Allen A. Kerr Co.

Jewelers and Stationers

Medals, Cups, and Trophies for all events. Class, Fraternity and Society Rings and Pins. Dance Programs and Banquet Menus. Designs and estimates furnished on application.

1004 Chestnut Street

PHILADELPHIA, PA.



E. CLARENCE MILLER
WALTER H. LIPPINCOTT

EDWARD C. DALE
HENRY D. WIEAND

Established 1865

BIOREN & CO.

BANKERS

314 CHESTNUT STREET, PHILADELPHIA

Members Philadelphia and New York Stock Exchanges

Deal in high-grade Municipal, Railroad and Public Utility Securities

Offer attractive Bond and Stock Investments yielding from 4% to 7%

Execute stock exchange orders in all markets

Transact a General Banking Business

Correspondence Solicited

T. H. DUDLEY PERKINS of the Class of 1906 and E. RUSSELL PERKINS of the Class of 1911 are associated with us and any inquiries addressed to them will receive their personal attention

The Media Title & Trust Company

MEDIA, PENNA.

Has for
22 years paid
2% on
Checking
Accounts
and 3% on
Time
Deposits

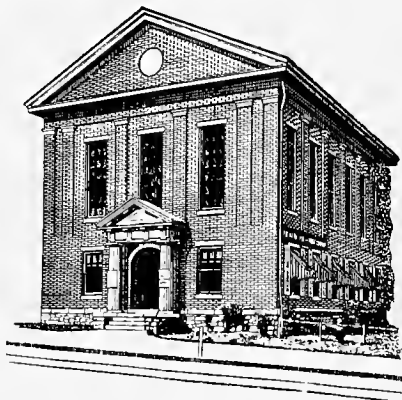

Capital, Surplus and Deposits over
\$900,000.00

Loans Money on Mortgages, Etc.
Insures Titles to Real Estate.
Acts as Executor, Administrator, Guardian and Trustee.
Rents Safe Deposit Boxes.

ESTABLISHED 1872

EXCELLED BY NONE

E. A. WRIGHT

Engraver - Printer - Stationer

Commencement, Invitations, Dance
Invitations and Programs, Menus,
Fraternity Inserts and Stationery.
Class Pins, Visiting Cards, Wedding
Announcements and Invitations, Photo
Engraving and Half-Tone Work, Photo-
gravure, Lithographing.

Modern Advertising Novelties, Art Calendars

Steel Engraved and Hand Painted

E. A. WRIGHT BANK NOTE CO.

Bank Note and General Engravers

Stock Certificates, Bonds and Securities of Money Value
(Engraved according to Stock Exchange requirements)

Diplomas, Checks, Bills of Exchange, Drafts
and Railroad Passes

1108 Chestnut St.

PHILADELPHIA, PA.

1825

1913

The Pennsylvania Fire Insurance Co.

Incorporated 1825

Charter Perpetual

Capital, \$750,000.00

Assets, \$7,855,611.29

Surplus, \$2,332,697.30

Officers

R. DALE BENSON, President

JOHN L. THOMPSON, Vice President

HAMPTON L. WARNER, Asst. Secretary

W. GARDNER CROWELL, Secretary

WILLIAM J. DAWSON, Sec. Agency Dept.

Office 508-510 Walnut Street, Philadelphia, Pa.

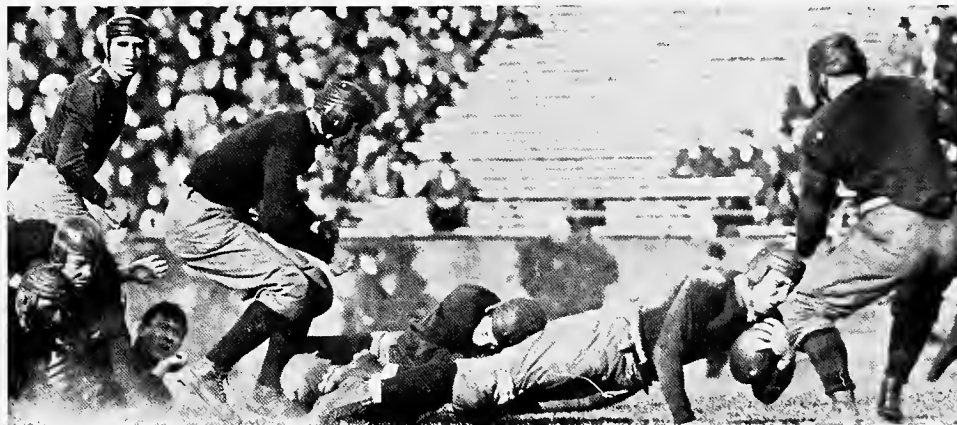

Elgin Watches

Elgin Watches are made in four sizes for men and four sizes for women. They cost from \$150.00 to \$5.50. They are made of standardized parts and can be kept in service at a low cost. Every Elgin watch is guaranteed to give satisfaction.

Elgin National Watch Company
ELGIN, ILL.

MONTGOMERY, CLOTHIER and TYLER

BANKERS

Members New York and Philadelphia
Stock Exchange

133-135 South Fourth Street

PHILADELPHIA

The Famous
**Stein-Block Smart
Clothes**

The Famous
**Hart, Schaffner & Marx
Clothing**

FOR MEN AND YOUNG MEN

The Equal of Custom-made Clothing

The Two Strongest Lines of Men's Clothing in America

Sold in Philadelphia Exclusively by

STRAWBRIDGE & CLOTHIER

Swarthmore Preparatory School

S A thoroughly efficient home school for boys. Eleven miles from Philadelphia. Highly endorsed by its neighbors. Modern buildings. Remarkable health record for twenty years. Athletics under faculty supervision. Unusually adequate preparation for college. "Unit system" of promotion by subject permits maximum individual development. Junior School for smaller boys with separate dormitory.

For information address

A. H. TOMLINSON, Headmaster
Swarthmore, Pa.

These are Provided at

Hamilton Court

A courtyard and a fountain outside your windows, old tapestry, old mahogany, old brass within. To the discriminating, these things mean "home" and "elegance".

Beautiful Surroundings

are a part of HAPPINESS—they please the sight.

Handsome Furnishings

are a part of COMFORT—they satisfy the sense.



HAMILTON COURT

Chestnut and 39th Sts.

Philadelphia, Pa.

MARCEAU

Photographer

SPECIAL PRICES TO STUDENTS

1609 Chestnut Street, PHILADELPHIA

A Good Point to Remember— When Buying Fountain Pens



Waterman's
Ideal
Fountain Pen

For Sale
at all
Dealers

L. & L. Waterman Co. 173 Broadway N. Y.
BOSTON - CHICAGO - SAN FRANCISCO - MONTREAL - LONDON - PARIS





WM. H. MILLER
President

R. FUSSELL
Cashier

Capital
\$100,000.00

Surplus
\$300,000.00

49 YEARS

Of Continuous Growth and Successful Experience
is Back of the

"SAFETY AND SERVICE"

Afforded to the Customers of the

First National Bank of Media

Franklin National Bank

(Incorporated 1900)

Broad and Chestnut Streets
Philadelphia, Pa.

Officers

J. R. McALLISTER, President

J. A. HARRIS, JR., Vice President

E. P. PASSMORE, Vice Pres. and Cashier

J. WILLIAM HARDT, Assistant Cashier

J. C. FRANKLAND, Assistant Cashier

Travelers' Letters of Credit Issued
Foreign Exchange in all its Branches

Capital, \$1,000,000

Surplus and Net Profits, \$3,200,000

"HERE IS THE ANSWER;" IN

Webster's New International

The Merriam Webster

400,000 Words.
6000 Illustrations.
Cost \$400,000.
2700 Pages.



It answers with *final authority* all kinds of questions in Language, History, Biography, Fiction, Trades, Arts and Sciences.

The only dictionary with the *new divided page*,—characterized as "A Stroke of Genius."

REGULAR and INDIA Paper Editions.
Write for Specimen Pages, Illustrations, etc., FREE.

G. & C. MERRIAM CO., Springfield, Mass.

You see it in every magazine and newspaper you pick up—

Why?

Because it is the latest fad—in society and sporting circles—to have your exclusive dinner-dances, parties, etc., photographed at night by our smokeless flashlight process. By day we make snap shots that everyone knows are the Best.

Phone Walnut 3898

E. J. REILY

Keith Theatre Building

PHILADELPHIA



“Style”

*What Is Good Style
in Clothes?*

It is easily discerned but not so easily defined. It is an *elusive something* that gives a garment value above its intrinsic worth. You'll find *good style* illustrated in our Spring Suits and Overcoats—models of distinct individuality, correct according to the most recent *dictum* governing men's attire.

JACOB REEDS' SONS

Specialists in Men's Apparel

1424-1426 Chestnut Street

PHILADELPHIA

DOMINIC VERANTI

Young Women's Newest Suitings to Order

Linen Suitings

\$25.00 or more

Cloth Suitings

\$45.00 or more

“Dominic” personally superintends the making
of every garment

1302 Walnut Street

PHILADELPHIA

THE "MEYER" CO.

ART SHOP

Artistic Picture Framing, Regilding and
Restoring Etchings, Engravings.
Old Prints, Water Colors

Bell Phone, Spruce 6276

111 SOUTH FIFTEENTH STREET

Frank H. Stewart Electric Co.



Old Mint Building

37 and 39 N. 7th St.
PHILADELPHIA

For that Snappy Suit, See

WM. KAUFMAN & SON

Merchant TAILORS

Ask the Boys

530 W. Girard Avenue

PHILADELPHIA

ROWLAND COMLY
President

WILLIAM BRADWAY
Treasurer

Logan Trust Company

of PHILADELPHIA

☞ We cordially invite an examination of our Safe Deposit Department by those going out of town for the summer and desiring a place for the safe keeping of their valuables.

☞ Our Vault is strictly modern in every particular and we have boxes for rent in a great variety of sizes—a limited number for three dollars a year.

This Department is open from 8:30 in the morning until
4:30 in the afternoon

1431 CHESTNUT STREET

WINDOW GLASS PLATE GLASS

Best Brands American Window Glass,
French Window Glass, German Looking-
Glass Plates, Ornamental and Sky-Light
Glass

*Glass for Conservatories
Greenhouse Glass*

Benjamin H. Shoemaker

205, 207 and 209 N. Fourth St., PHILADELPHIA, PA.

Commencement and Class-Day Programs a Specialty

WALTER H. JENKINS

Successor to Friends' Book Association

Engraving of First Quality

Books and School Supplies

15th and Cherry Sts., PHILADELPHIA, PA.

HAYWOOD

Art Shops

PORTRAITS, FRAMING

720 Market Street

WILMINGTON, DEL.

Pyle, Innes & Barbieri

COLLEGE TAILORS

Our store is the representative one for Clothes for
the College and Preparatory School Trade

1115 Walnut Street

PHILADELPHIA

BROOMELL BROTHERS

High-grade First-Mortgages on Chicago Real
Estate for Sale.

CORRESPONDENCE INVITED

74 W. Washington Street

CHICAGO, ILL.

JOSEPH T. SULLIVAN

MARSHALL P. SULLIVAN

CRETH & SULLIVAN

General Insurance

Insurance of all kinds effected in responsible companies at lowest rates
S. E. Cor. Fourth and Walnut Sts. Manhattan Building, PHILADELPHIA, PA.

Security Trust and Safe Deposit Company

Market and Sixth Streets, WILMINGTON, DEL.

Capital, \$600,000

Surplus, 600,000

Estates Administered and Settled

Banking in All Its Branches

The Modern Trust Company has become a valuable and indispensable institution in our present day business activities. It renders an important service to the public at a minimum cost, and, in its varied relations with individuals, discharges duties of great responsibility with precision and promptness that could scarcely be expected from any other source.

OFFICERS

BENJAMIN NIELDS, President

JOHN S. RUSSELL, Vice President and Secretary

L. SCOTT TOWNSEND, Vice President and Treasurer

L. L. MALONEY, Assistant Treasurer

H. J. ELLISON, Assistant Secretary

It Will Be a Decided Advantage

to your family to have this company appointed as Executor of your estate, instead of any friend of the family.

The best of friends may have business perplexities, may be called to other cities, may die and leave your affairs in a state of confusion.

This company acts impartially, faithfully, fulfils your wishes and is always at the service of its clients.

Delaware County Trust Company

*Third and Market Streets
Chester, Penna.*

"TARTAN" BRAND

Groceries

A trial will adjust the scales of judgment to decide on "TARTAN" Brands as a daily necessity—by the careful housekeeper.

Ask your grocer for

"TARTAN" BRAND } Coffee
 } Tea
 } Canned Goods

Sure to Please

Alfred Lowry and Bro.
PHILADELPHIA

Victor D. Shirer

DRUGGIST

A full line of souvenirs, college china-ware, pennants and all kinds of goods that good drug stores sell.

Exclusive agents in Swarthmore for *Whitman's* Chocolates and Confections.

Frequent shipments direct from the makers. This explains the delightful freshness of every package of these "Famous Since 1842" Sweets.



Let us show you the new *Whitman's* Sampler.

It contains lots from the ten most praised *Whitman* packages.



FINEBERG BROTHERS

First Class Ladies' and Gents' Tailoring

We also do dyeing, scouring, repairing, and pressing at the lowest rates.

Highest price paid for cast-off clothing and shoes.

Shirer Building

SWARTHMORE, PA.

1837—1913

Robert Shoemaker & Company

N. E. Cor. Fourth and Race Sts., PHILADELPHIA

Manufacturers of Strictly

Pure Powdered Drugs and Spices

The best crude goods only are used, and each article prepared in our own mills with the utmost scrupulous care. Crushed, ground and finely powdered drugs to meet the requirements of the best educated, conscientious pharmacist.

Lucca Cream Olive Oil

Having for the past forty years been importing our olive oil, we have had opportunities by correspondence as well as a personal visit, to ascertain the best source to obtain our supply, and for the above time have imported from the same producer, and it has always been satisfactory.

There are **four** grades of table oil imported; we import only the oil known as "**Cream**" which is the highest grade.

Our oil is "Guaranteed by Robert Shoemaker & Co., under the Food and Drugs Act, June 30, 1906. No. 1006."

IMPORTED BY

ROBERT SHOEMAKER & CO
PHILADELPHIA, PA.

Media Steam Laundry

Thoroughly Sanitary



*High Standard Laundry Work
In Every Department*

Chas. D. Manley, Mgr.

MEDIA, PA.

A. H. FETTING

Manufacturer of

Greek Letter Fraternity Jewelry

Memorandum package sent to any fraternity member through the secretary of the chapter. Special designs and estimates furnished on class pins, rings, medals for athletic meets, etc.

Factory, 212 Little Sharp Street

213 N. Liberty Street
BALTIMORE, M. D.



GEORGE SCHOOL

A Preparatory School for boys and girls, managed by Philadelphia Yearly Meeting of Friends. Experienced teachers, thorough courses of study. For catalog, address,

GEORGE A. WALTON, A.M., Principal, George School, Bucks Co., Pa.

Bonschur
and
Holmes



Opticians



A
Gift
Suggestion



ADJUSTABLE LORGNON OPERA GLASSES
are held and adjusted to focus with one hand.—They are manufactured exclusively by the celebrated "Lemaire" of Paris.

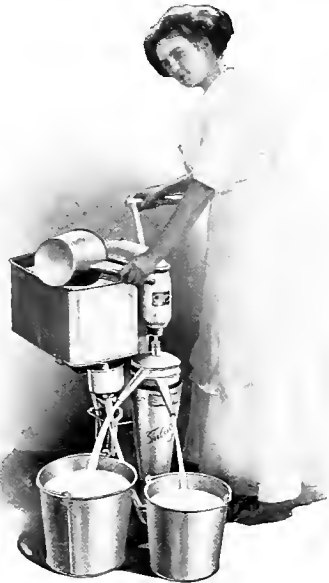

THE NAME

Sharples

On a Cream Separator or Mechanical Milker is *more* than a mere name: it is an absolute guarantee of quality and dependability

Sharples

Is the name that identifies—guides—protects the purchaser for all that is best in workmanship, materials and for final results

“Be Sure It's a Sharples”

The Sharples Separator Co.

WEST CHESTER, PA.

FRANK CASIERI

TAILOR

109 South Tenth Street
Philadelphia

Well Tailored Clothes at Popular Prices
\$18.00 to \$35.00

Local Telephone 585

Special Rates to Travelers

PENNSYLVANIA HOTEL

EDMUND OLIVER, Prop.

Pennsylvania Avenue and Market
Street

CHESTER, PA.

H. D. REESE

Dealer in the Finest
Quality of

BEEF, VEAL, MUTTON, LAMB

And Smoked Meats

1203 Filbert Street, Philadelphia

Bell 'Phone: Filbert 29-49

Keystone 'Phone: Race 253

Williams, Darnell & Co.

Anthracite **COAL** Bituminous

Drexel Building

Philadelphia

WE ARE THE DOCTORS

FOR millions of horses, cows, sheep, hogs and poultry all over the world. Our tonics and remedies are standard. Every Pratt production is backed by the strongest kind of a guarantee. Our corps of veterinarians and poultry experts is at your service.

Swarthmore students will find a visit to the Pratt Experiment Station at Morton very interesting.

PRATT FOOD COMPANY

Philadelphia, Pa. Chicago, Ill. Toronto, Canada

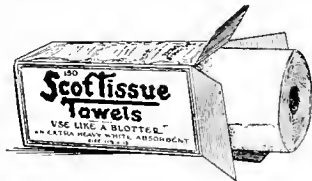

Scott Tissue Towels

"Use like a Blotter"

Are used in your college lavatories to protect YOU, and to prevent the spreading of skin infections.

Use as directed, don't waste. A clean towel for everybody at every wash.

Fold towel lengthwise
Blot the water off—don't rub
One towel is sufficient to dry your hands

SCOTT PAPER CO.

Philadelphia

SWIMMING POOL BUILDINGS

ERECTED BY

Thomas M. Seeds, Jr.

Builder



PHILADELPHIA, PENNSYLVANIA

J. D. DURNALL Dealer in

Hardware, Paints and Oils

Agent for Tryon and Reach athletic goods. We handle a full line of automobile supplies, viz: oils, greases, spark plugs, polishes and grinding compounds. Give us a trial order.

Bell Phone

SWARTHMORE, PA.

The Proper Finish on Your Collars

Gentlemen, is just as essential as the proper collar—if you would enjoy comfort.

Just Starch enough—

Just Finish enough—

Just Smooth enough—

Just Shaped enough—

makes our collar work the finest in this vicinity.

MAKE US PROVE IT

West Chester Laundry

BITTERLICH'S

Artistic Picture Framing

Moderate Prices

Always up-to-date

Second Floor
116 SOUTH 17th STREET

WILLIAM S. BITTLE

PHONE 34

Fine Groceries, Full line of Cakes and Candies, Foreign and Domestic Fruits in season, Canned Goods to conform with the Pure Food Law.

Chester and Park Ave.

SWARTHMORE, PA.

When Swarthmore Closes

Come to BUCK HILL FALLS. No studies, lots of exercise and plenty to eat.

The number of guests who have been or are going to BUCK HILL FALLS from Swarthmore increases year by year.

Send for Rates for the Season 1913

CHARLES N. THOMPSON, Manager
BUCK HILL FALLS, PA.

CHESTER TIMES

Actual Daily Circulation
Over 8,500 Copies

Delaware County's Leading Daily Newspaper

Issued every afternoon and delivered by carriers to nearly every home in Chester and throughout Delaware County.

JOHN A. WALLACE WM. C. SPROUL CHAS. R. LONG
Editors and Proprietors



Booth's Restaurant

Bell Phone 19D

A LEADING ADVERTISING MEDIUM

MORTON CHRONICLE PRESS

GEORGE E. WHITAKER, Proprietor

COMMERCIAL PRINTING

Students' Work a Specialty

MORTON, PA.

C. M. MARSH

Utility Shop

Haberdashery
For Men and Women

CARDS FOR ALL OCCASIONS

SHOES

MILLINERY

THIS IS THE PLANT

*Engraving,
Printing,
Binding*

All Under One Roof



*Engravers and
Printers
of the
1914 Halcyon*

Buildings Owned and Exclusively Occupied by Grit Publishing Co.

C College and School Half-tone and Line
Engraving Especially Solicited—Write
Us Before Placing Your Next Order.

GRIT PUBLISHING CO.
WILLIAMSPORT, PA.













