

WINTER AFTER

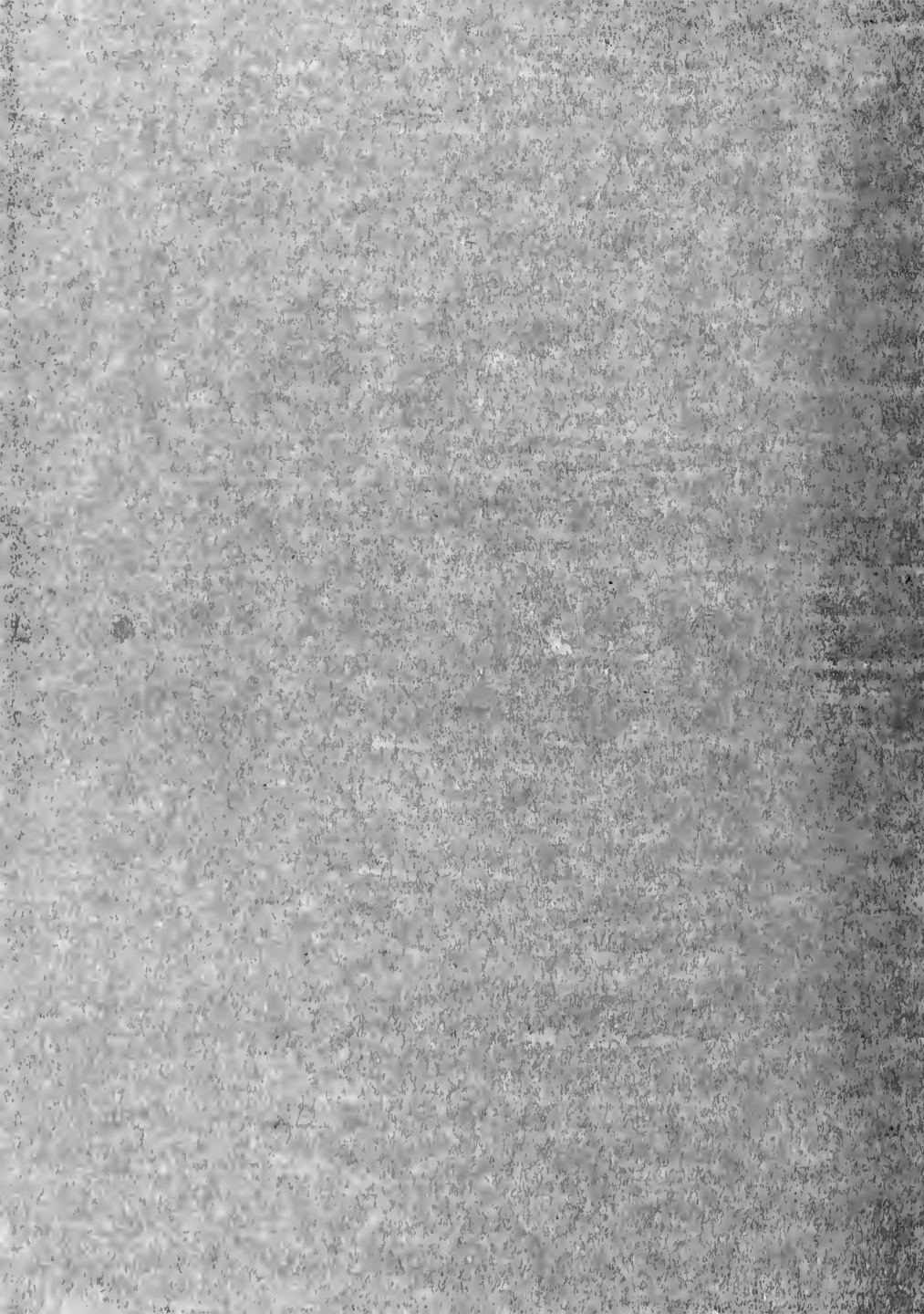

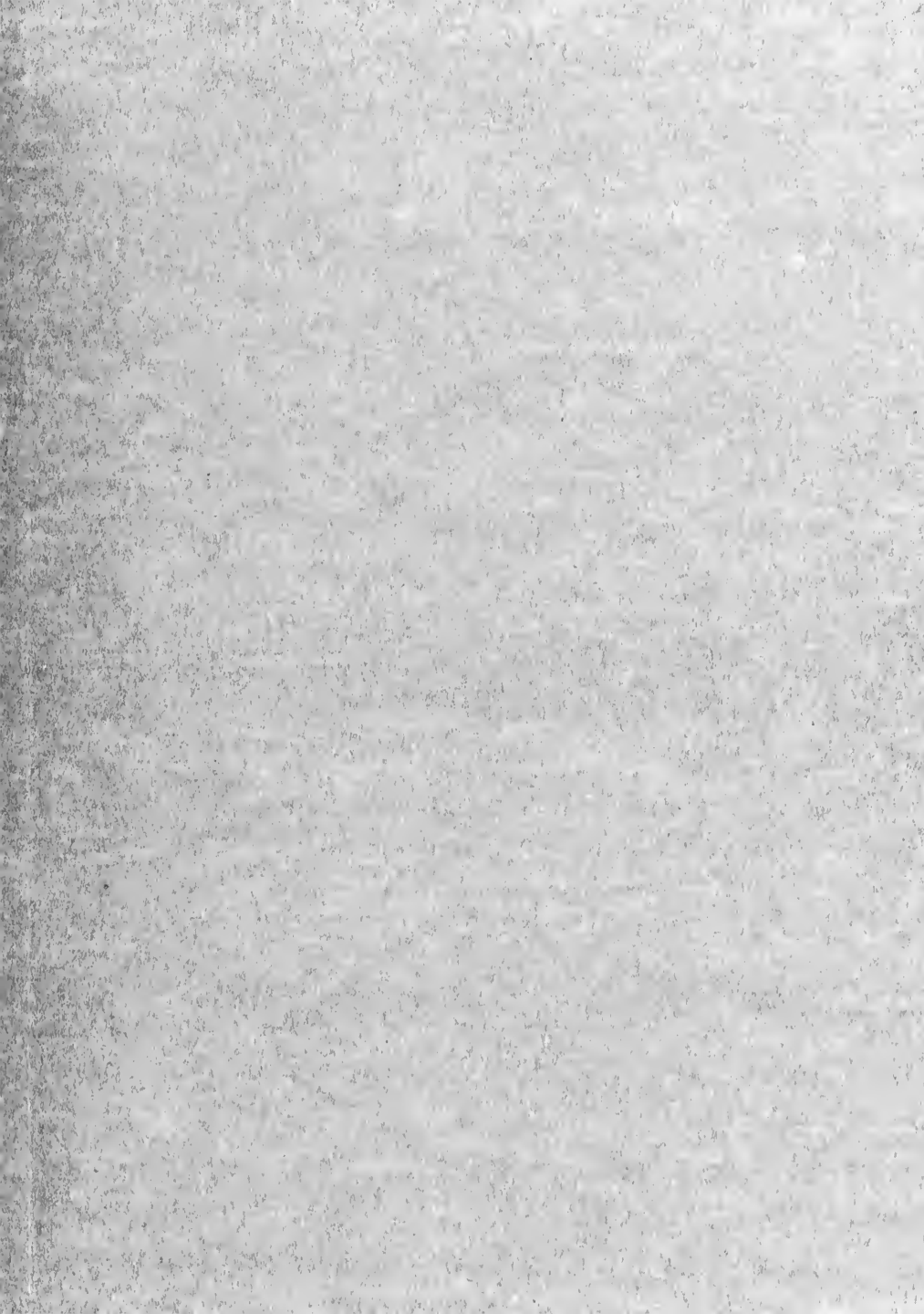

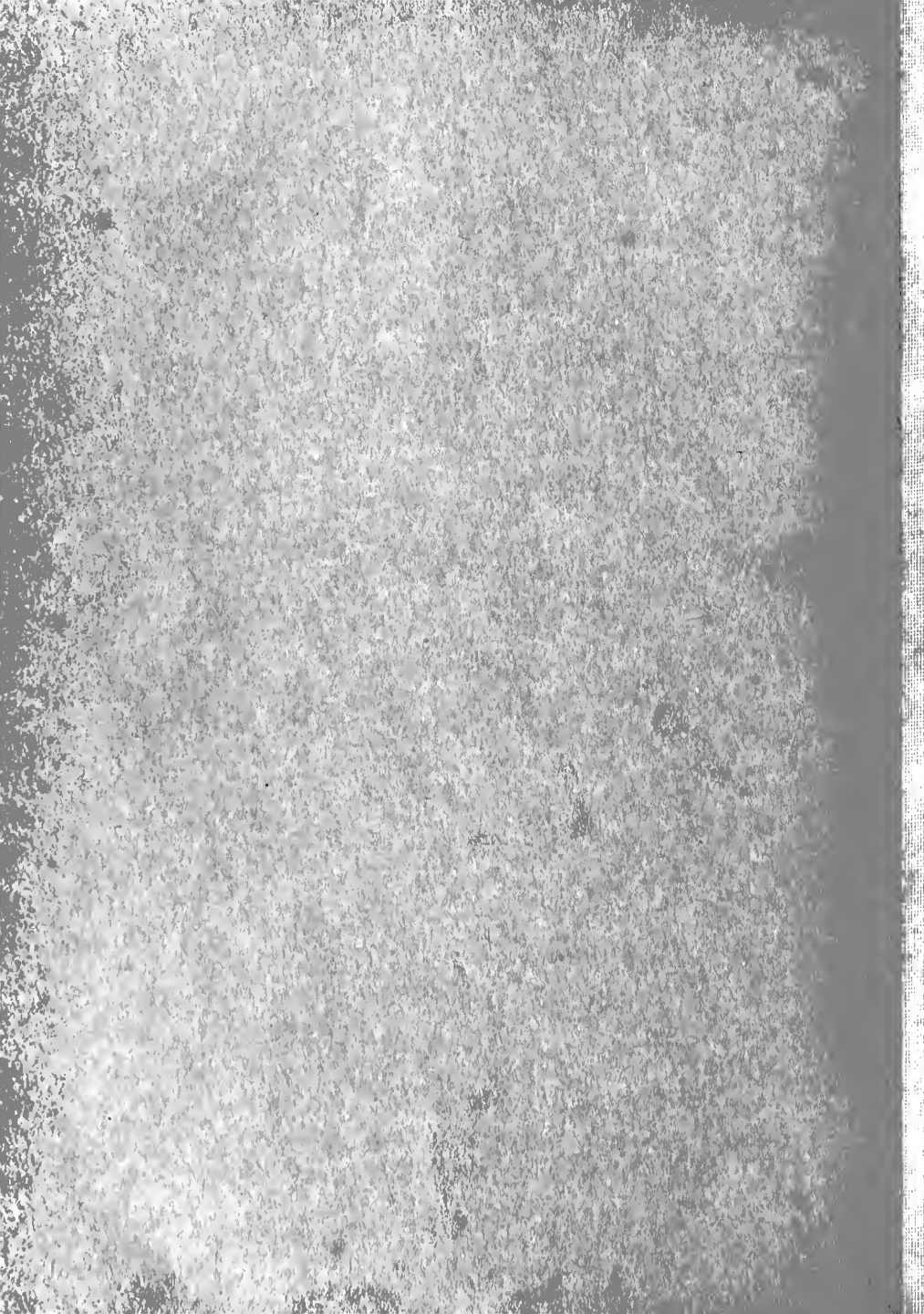



E X L I B R I S



COPYRIGHT, 1932

WINIFRED TUMBLIN
Editor-in-Chief

JOSEPH E. HENDRICKS
Acting Business Manager

RAYMOND WARE
Business Manager



The
H A T T E R

*Published by the
Annual Staff*

of

STETSON UNIVERSITY
DeLand, Florida

1 9 3 2



Medication

We dedicate this book to
DAVID SHOLTZ
*as an expression of our love
and gratitude to one who is
an inspiring example of in-
tegrity and knowledge, who
shows an active interest in
every phase of our college
life, and who stimulates our
desire to reach the higher goal
of achievement which he has
set for us.*

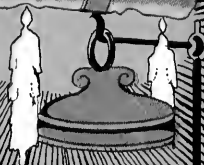





Foreword

If by furnishing you with these few sights from our college home and insights into the life of our Alma Mater, we inspire you with loyal friendship for Stetson and awaken in your hearts cherished memories, the goal for which we have striven will have been attained.

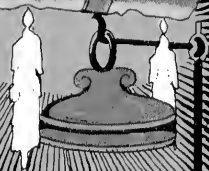

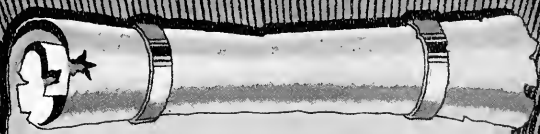

Contents

CLASSES



ORGANIZATIONS



ACTIVITIES



FEATURES

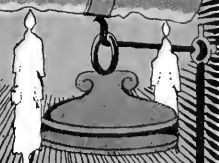











PRESIDENT LINCOLN HULLEY'S GREETING

To My Students:

It is a pleasure to me to send you this greeting. Your cooperation in the work of the University has made possible the high standard of efficiency attained in scholarship, conduct, and character, and has put Stetson on the map.

It makes me grateful to think of your devotion to excellence in all things. However short any of us may fall of the goal set, the striving is always there. And one's moral worth is measured by effort.

On the basis of your good use of your opportunities I have always predicted that larger fields and bigger chances will come to you. As to gifts, use or lose is a certain rule. No one can escape the working of that law. You are using, not losing.

Because you are using life right, its value will increase, your strength will also increase, your shoulders will grow broader and stronger for other responsibilities, and your success will be more sure. This is the source of my great confidence in you.

None of us have any plain or success or happiness, on health or achievement, unless we pay the price and meet the conditions on which they rest. Once more I clasp your hands wishing for you that life may yield its choicest blessings to you. You are my life, my joy, my crown!

Your friend and President,

Lincoln Hulley
Lincoln Hulley



The Faculty

ADMINISTRATIVE OFFICERS

LINCOLN HULLEY, PH.D.
President
CARL S. FARRISS, D.D.
Vice-President and Professor of Ancient Languages
G. PRENTICE CARSON, LL.D.
Dean and Professor of History and Political Science

LEWIS H. TRIBBLE, LL.M.
Dean of College of Law and Professor of Law
MARY TRIBBLE LOWRY, A.M.
Dean of Women and Instructor in English
C. B. ROSA
Registrar

OLGA BOWEN, A.M.
Assistant to the Dean

PROFESSORS, ASSOCIATE PROFESSORS, and ASSISTANT PROFESSORS

ROBERT I. ALLEN, M.S.
Associate Professor of Engineering and Physics
JACOB A. CARPENTER, B.S.
Associate Professor of Law
RICHARD E. CLARK, PH.D.
Professor of Sociology and Librarian
JOHN F. CONN, PH.D.
Professor of Chemistry
WILLIAM E. DUCKWITZ, MUS.D.
Professor of Music
BOYCE F. EZILI, PH.D.
Professor of Psychology and Education
DONALD FAULKNER, A.B.
Associate Professor of Mathematics
CHARLES A. FISHER, PH.D.
Professor of Business Administration and Economics
HARRY DAVIS FLEHART
Professor of Fine Arts
JENNIS W. FUTCH, LL.B.
Associate Professor of Law
HARRY C. GARWOOD, TH.M.
Professor of Philosophy and Bible

WARREN S. GORDIS, PH.D.
Professor of English
LUTHER B. GRICI
Associate Professor of Bible
JOHN JOSEPH KINDRED, M.D.
Professor of Law
CURTIS M. LOWRY, M.E.
Professor of Engineering
HERBERT R. McQUILLAN, B.S.
Professor of Physical Education
RAYMOND J. MILLER, PH.D.
Professor of Biology
ORA PHILANDER SEWARD, PH.D.
Professor of Modern Languages
IRVING C. STOVER, M.O., LITT.D.
Professor of Public Speaking
HARRY L. TAYLOR, PH.D.
Associate Professor of Philosophy
CHARLES B. VANCI, M.S.
Professor of Mathematics
GEORGE E. GANIERE
Assistant Professor in Plastic Arts
PAUL R. GEDDES
Assistant Professor in Vocal Music

LECTURERS AND INSTRUCTORS

VERONICA DAVIS, MUS.B.
Instructor in Public School Music
MARY STEWART HOWARTH, LL.B.
Lecturer in Domestic Relations
ELLA CRAMER KINDRED, A.B.
Lecturer in Fine Arts
MARION POWELL CARSON
Instructor in Domestic Science
MARION LOUISE COUTS, A.B.
Instructor in Secretarial Work
ALMA RICHARDSON FARRISS
Instructor in Domestic Art
ETHEL M. FISHER
Instructor in Piano
BERTHA WELKS FLEHART
Instructor in Art
ROSA LEE GAUL, MUS.B.
Instructor in Music

JULIA GAMEWELL HALL
Assistant in Physical Education
FRANCIS ALTON HAMMOND
Law Librarian
ANNIE NADINE HOLDEN, PH.B.
Instructor in Languages
LOUIS H. MARVIN
Instructor in Violin
MAHON S. MCGREGOR, A.B.
Instructor in Law
MIRIAM WAYT, B.S.
Assistant in Physical Education
EVA B. WELCH, MUS.B.
Instructor in Pipe Organ
WILLIE DYE WILLIAMS, A.B.
Instructor in Expression
HARRY S. WINTERS, A.B.
Instructor in English

Alumni Association, 1932



OLGA BOWEN



CHAN JOHNSON

OFFICERS

JOHN DUSS, JR., '10	<i>President</i>
JUDGE P. C. ALBRITTON, '22	<i>Vice-President</i>
OLGA BOWEN, '18	<i>Secretary</i>
WM. S. FILLING, '24	<i>Treasurer</i>
CHAN JOHNSON, '28	<i>Executive Secretary</i>
IRMA CHAPPELL	<i>Assistant Secretary</i>

BOARD OF GOVERNORS

JUDGE EDITH ATKINSON, '22	W. J. SKINNER, '16
JEROME E. WIDEMAN, '14	ROBERT P. STOUT, '12
S. BRYAN JENNINGS, '16	JUDGE IRA HUTCHISON, '05
MRS. JOHN G. LEONARDY, '16	ROBERT C. DAVIS, '22
A. Y. MILAM, '12	LOUIS SNEDIGAR, '14
JOHN D. HARRIS, '19	

The Alumni Association of John B. Stetson University was incorporated under the laws of the State of Florida in November, 1930. Judge Ollie Edmunds served as first President until the first election, when Governor Doyle Carlton was elected to serve as first President.

At the annual meeting in the fall of 1931, John Duss, Jr., was elected President and immediately began to perfect the organization by appointing a committee to select an Executive Secretary who would work full time for the betterment of the Association.

Chan Johnson was chosen to act as Executive Secretary, and he began work on December 15. With the splendid co-operation of the officers, Board of Governors, and many loyal alumni, he is busily engaged in setting up the Alumni Office, forming local units, and publishing the Stetson Alumnus.

The Classes of '87, '92, '97, '02, '07, and so on every five years will have their Class Reunion this year at Homecoming time. All classes meet for reunions every five years from the date of their graduation.

A permanent endowment fund will be built up through class subscriptions and legacies, the proceeds of which will be used for the betterment of our Alma Mater.



Student Body Officers

OSBORNE STACY *President*

MARGARET GIBBS *Vice-President*

CAROLYN MARTIN *Secretary*

GLADYS POWELL *Treasurer*



Robin hath a narrow escape

Classes

Senior Class Officers



GERALD BARKIR

President

Π Κ Φ

Whitehall, New York

CANDIDATE FOR A.B. DEGREE

"How myghty and how greet a lord is he."
Allegheny University, '28; Thiel University, '29; President of Class, '31, '32; Student Manager Football, '31; Archon Pi Kappa Phi, '32; Green and White Key.



DONNA VAN DYNE

Vice-President

Π Β Φ

Troy, Pennsylvania

CANDIDATE FOR A.B. DEGREE

"And riche she was in plesant thought and work."

National Park Seminary, '29, '30; Vice-President Pi Beta Phi, '32; Pan-Hellenic, '32; Vice-President Class, '32.



ELEANOR SPOFFORD

Secretary

Σ Α Φ

Miami, Florida

CANDIDATE FOR B.S. DEGREE

"In felawship weI kounde she laugh and chatter."

Most Collegiate, '30; Basket-ball, '30; Vice-President Sigma Alpha Phi, '31; Tennis, '31; Y. W. A., '30, '31; Football Sponsor, '31; Tennis Instructor, '32; Senior Class Manager W. A. A., '32.

MARIE DIAZ

Treasurer

Σ Α Φ

Tampa, Florida

CANDIDATE FOR B.S. DEGREE

Senior Class

CLARIBLE BRANDON

Seville, Florida

CANDIDATE FOR B.S. DEGREE

*"With lokkes curled, as they were layd in
presse."*

Basket-ball, '28, '29; Tennis, '28, '29; Or-
chestra, '30, '32.

ELISABETH BRANNON

Π Β Φ

Hialeah, Florida

CANDIDATE FOR A.B. DEGREE

*"A fair persone and strong, and yong of age,
And ful of honour and of curtesye."*

University of Georgia, '29, '30; Pi Kappa
Sigma; Pi Gamma Mu; Treasurer Junior
Class, '31; Treasurer Pi Beta Phi, '32; Vice-
President Pi Kappa Sigma, '32; Vice-Presi-
dent Pan-Hellenic, '32; Vice-President Pi
Gamma Mu, '32; Student Assistant in Physi-
cal Education Department, '32; Recorder
of Points in W. A. A., '32.

MARGARET BRANTLY

Σ Σ Σ

Clermont, Florida

CANDIDATE FOR A.B. DEGREE

"Blythe was hir spirit and smyling hir eyen."

MILNER BRITTAIN

Δ Σ Φ

Jacksonville, Florida

CANDIDATE FOR A.B. DEGREE

"Synnyge be was or flutyng at the day."

Oxford Fellowship; Band, '29, '30, '31, '32;
Orchestra, '29, '30, '31, '32; Director of
Orchestra, '31; Vice-President Junior Class,
'31; B. S. U. Council, '31, '32; Tennis, '31,
'32; Glee Club, '30, '32; President of Glee
Club, '32.





Senior Class

WILLIAM LYMAN BROWN

Σ N

DeLand, Florida

CANDIDATE FOR A.B. DEGREE

*"He was of persone and of gentillesse,
And of discrecioun and of hardynesse."*

Torch and Scroll; Band, '29, '30, '31, '32;
Orchestra, '29, '30, '31, '32; Manager Or-
chestra, '32; Theta Alpha Phi; Treasurer
Theta Alpha Phi, '32; Vice-President Chem-
ical Club, '32.

MADALINI CHILDERS

Pikeville, Kentucky

CANDIDATE FOR A.B. DEGREE

"She lyred in joy and in felicitiee."

University of Indiana; Pi Kappa Sigma
Pledge; Glee Club, '32.

MARGARET COLHILO

Σ A Φ

Highland, New York

CANDIDATE FOR A.B. DEGREE

"For she was as fayr as is the rose in May."
Connecticut College for Women, '29, '30;
Pi Kappa Sigma; Secretary Pi Kappa Sigma,
'32.

BYRON CULL

Π K Φ

Owenton, Kentucky

CANDIDATE FOR A.B. DEGREE

*"Nouber so bisy a man as be there nas,
And yet he semed bisier than be was."*

University of Kentucky, '29; Basket-ball,
'31; Glee Club, '30, '32.

Senior Class

DOROTHY DYER

Φ M

Muskogee, Oklahoma

CANDIDATE FOR A.B. DEGREE

*"That of bir smyling was ful symple and
coy*

Hir grettest ooth was but by Scinte Loy."

University of Tennessee, '29, '30, '31; Pi
Kappa Sigma, '32.

PAULINE ELLIS

Δ Δ Δ

DeLand, Florida

CANDIDATE FOR M.A. DEGREE

*"Succete was hir toys and succete her
manner."*

A.B., Wesleyan College.

CLYDE FLOWERS

DeLand, Florida

CANDIDATE FOR B.S. DEGREE

*"And gladly wolde he learne, and gladly
teche."*

Stetson Chemical Society.

MADA FRASER

Σ Α Φ

Lake Wales, Florida

CANDIDATE FOR LL.B. DEGREE

"We'l taught was she in bookes of lawe."

Basket-ball, '28; Y. W. C. A., '28; Play-
crafters' Club, '28; Associate Editor of
Campus Chat, '29; Y. W. A., '28, '29;
Cabinet of Symphony Orchestra, '29, '30;
Pi Kappa Sigma; Phi Delta Delta; Secretary
of Sigma Alpha Phi, '30; Secretary of Pi
Kappa Sigma, '30; Student Council, '30;
HAYTER Staff, '30, '31; President Pi Kappa
Sigma, '31, '32; Treasurer Pan-Hellenic, '31;
Secretary Pan-Hellenic, '32; Treasurer Sigma
Alpha Phi, '32; Priestess, Phi Delta Delta,
'32.





Senior Class

MARY GIBBS

Σ A Φ

DeLand, Florida

CANDIDATE FOR A.B. DEGREE

"This lady hath much of discreccioun."

Glee Club, '28, '29, '30, '32; Vice-President Sigma Alpha Phi, '29; Secretary Sigma Alpha Phi, '32; W. A. A.

MARGARET GIBBS

Σ A Φ

DeLand, Florida

CANDIDATE FOR A.B. DEGREE

*"And sikerly she was of grete disport
And ful plesant and amyable of port."*

Y. W. A., '28, '29; Playcrafters' Club, '28; Secretary Sigma Alpha Phi, '30; Theta Alpha Phi; Torch and Scroll; President W. A. A., '32; Secretary Theta Alpha Phi, '32; Vice-President Torch and Scroll, '32; Play Production, '29, '30; President Sigma Alpha Phi, '31; Vice-President Student Body, '32.

VINCENT GOULD

Σ N

DeLand, Florida

CANDIDATE FOR B.S. DEGREE

"A semely man our Vincent was withalle."

Torch and Scroll; Theta Alpha Phi; Pi Gamma Mu; Tennis, '29.

NINA BELL GREEN

H B Φ

St. Petersburg, Florida

CANDIDATE FOR A.B. DEGREE

"A bettre behaved woman was nowhere known."

Theta Alpha Phi; Torch and Scroll; Pi Kappa Sigma; Class Secretary, '30, '31; Student Council, '29; Treasurer Student Council, '30; Vice-President Student Council, '31; President Student Council, '32; President Pan-Hellenic, '30; Best All-Round Girl, '30; President Pi Beta Phi, '31, '32; Historian Theta Alpha Phi, '32; Editor HATIER, '31.

Senior Class

JULIA HALL

Spartanburg, South Carolina

CANDIDATE FOR A.B. DEGREE

*"Ful uel koudc she write from hir corage,
To make hir gon forth on pilgrimage."*

Russell Sage School of Physical Education;
University of Colorado; George Peabody
College; Instructor in Physical Education,
'31, '32.



G. CLARK HEFFERIN

Φ Κ Ψ

Conneautville, Pennsylvania

CANDIDATE FOR B.S. DEGREE

"A better felawe should man nought find."
Allegheny University, '29; Ohio Wesleyan
University, '30; Basket-ball, '31; Green and
White Key.



ALFREDA HEISETH

Z X E

Vero Beach, Florida

CANDIDATE FOR B.S. DEGREE

"Fayre was hir mien and stately hir port."
Y. W. C. A., '28, '29; Pi Gamma Mu; Y.
W. A., '31.



AUBREY MARTIN

Coleman, Florida

CANDIDATE FOR A.B. DEGREE

*"All that he seyd was in forme and rever-
ence,
And short and quyk, and ful of by sen-
tence."*

Oxford Fellowship Treasurer, '32; Torch
and Scroll.



Senior Class



CAROLYN MARTIN

Δ Δ Δ

Bartow, Florida

CANDIDATE FOR A.B. DEGREE

*"Full wcl she soong the service dyvnye
Entuned in hir nose ful semcly."*

Phi Beta; Secretary Delta Delta Delta, '30;
Vice-President Delta Delta Delta, '31; President
Phi Beta, '31, '32; Secretary Student
Body, '32; Chaplain Delta Delta Delta, '32.



CORINA MARTIN

Δ Δ Δ

Amityville, Long Island

CANDIDATE FOR A.B. DEGREE

*"She was so charitable and so pitous
She wolde wepce if that she sangh a mous
Kaught in a trappe, if it were deed or
bledde."*

Cedar Crest College, '29, '30; Phi Beta;
Vice-President Phi Beta, '31.



FRED MILLS

DeLeon Springs, Florida

CANDIDATE FOR B.S. DEGREE

"Full was his corage of beigh emprise."



ROBERT MORRIS

Σ N

DeLand, Florida

CANDIDATE FOR B.S. DEGREE

*"Of his stature he was of evene lengthe
And wonderly active, and of greet
strength."*

Sigma Nu Marshal, '32; Basket-ball, '30, '31,
'32; Krucible Klub, '29; Stetson Chemical
Society; Glee Club.

Senior Class

JOHN J. MIREs
DeLand, Florida

CANDIDATE FOR A.B. DEGREE

"That first he wroghte and afterwards he taughte."

Pleasant Hill Academy; University of Florida.



JOHN NELSON
B K

Ryegate, Vermont

CANDIDATE FOR B.S. DEGREE

"Forget not John, the gentil man."

Middleburg, '28, '29; President Chemical Society, '32; Glee Club.



MARGARET OGDEN
Δ Δ Δ

Madisonville, Kentucky

CANDIDATE FOR A.B. DEGREE

"Curtcys she was, discreet, and debonaire."

University of Indiana, '29; Historian Delta Delta Delta, '32.



LEO C. ORENDAIN
Iloilo, Philippines

CANDIDATE FOR A.B. DEGREE

"A gooder man there was of religion."

Oxford Fellowship; President Tennis Club, '31, '32; Student Volunteer Band; B. S. U. Council; Football, '30; Art Editor HATTER, '32; President Oxford Fellowship, '32.



Senior Class



RUTH OSGOOD

ΑΞΔ

Duxbury, Massachusetts

CANDIDATE FOR A.B. DEGREE

"Of studie took she mooste beede."

Torch and Scroll; Vice-President Orchestra, '29; President Orchestra, '30, '31, '32; Secretary Alpha Xi Delta, '30, '32; Secretary Student Council, '32; Treasurer Y. W. A., '30; Annual Staff, '30.



GLADYS POWELL

ZX E

Orlando, Florida

CANDIDATE FOR A.B. DEGREE

*"So wise and rype wordes hadde she
And juggementz of so grete equitee."*

Phi Delta Delta; Y. W. C. A., '29; Y. W. A., '29, '30, '31; President Non-Fraternity Organization, '30; Secretary to Dr. Hulley, '30, '31, '32; Torch and Scroll, '31, '32; President Zeta Chi Epsilon, '31, '32; President Junior Class, '31; City Clerk at Home-Coming, '31; HATTER Staff, '32; Treasurer Student Body, '32.



JAMES PURCELL

HKΦ

Tampa, Florida

CANDIDATE FOR A.B. DEGREE

"He was a verray parfit gentil knyght."

Torch and Scroll; Pi Gamma Mu; Krucible Klub; Annual Staff, '32.



JAY SHULER

BK

Hosford, Florida

CANDIDATE FOR A.B. DEGREE

*"Discreet he was, and of greet reverence,
He semed swich, bisse wordes were so wise."*

University of Florida, '28, '29, '30; Phi Alpha Delta; Alpha Kappa Psi.

Senior Class

PAULINE SOWERS

Λ Ξ Δ

Miami, Florida

CANDIDATE FOR A.B. DEGREE

*"Of remedies of love she knew per-chance
For she coude of that art the olde dannee."*

Florida State College for Women, '29, '30;
Theta Alpha Phi; Secretary Alpha Xi Delta,
'32; Play Production, '31, '32; Student
Council, '32.



DANIEL SPOTFORD

Φ Η Φ

Miami, Florida

CANDIDATE FOR B.S. DEGREE

"His reasons he spake ful solemnly."

University of Miami, '27, '28; Case School,
'31; Orchestra, '32; Band, '32.



FAUSTINE TOWN

Δ Δ Δ

DeLand, Florida

CANDIDATE FOR A.B. DEGREE

*"In hir is high beanteie withouten pride
Youthe withouten green-head or folly."*

Torch and Scroll; Phi Beta; Pi Gamma Mu;
Glee Club, '28; Secretary Delta Delta Delta,
'29; Historian Phi Beta, '30; Chaplain Phi
Beta, '30; Clerk of Torch and Scroll, '31;
Vice-President Pi Gamma Mu, '31; HATTER
Staff, '31, '32; City Hostess at Homecom-
ing, '31; Pan-Hellenic Council, '30, '31;
Vice-President Phi Beta, '32; President Delta
Delta Delta, '31, '32; President Pi Gamma
Mu, '32.



RAY ULMER

Π Κ Φ

Palm Harbor, Florida

CANDIDATE FOR LL.B. DEGREE

"He was of lawe expert and curious."

Phi Alpha Delta; Secretary Pi Kappa Phi,
'31; Historian Pi Kappa Phi, '32; Clerk Phi
Alpha Delta, '32.





Senior Class

ESTHER WILLMAN

Z X E

Oneida, New York

CANDIDATE FOR A.B. DEGREE

"Hir wordes ful of plesance and hublesse."
Basket-ball, '30, '31; Vice-President Zeta Chi Epsilon, '31; Y. W. A., '31, '32; Diamond Ball, '31; Treasurer Zeta Chi Epsilon, '32.



VIOLA WILLMAN

Z X E

Oneida, New York

CANDIDATE FOR A.B. DEGREE

"A quiet mayden and ful of wisdom."
Basket-ball, '29, '30, '31; Diamond Ball, '31; Secretary Zeta Chi Epsilon, '31, '32; Y. W. A., '31, '32; Pi Gamma Mu, '32.



VIRGINIA WILLIS

H B Φ

Williston, Florida

CANDIDATE FOR A.B. DEGREE

"So wommanly, so benigne, and so meeke."
Brenau College, '29, '30; Student Council, '32.



MAXINE YOUNG

H B Φ

Sanford, Florida

CANDIDATE FOR A.B. DEGREE

"And she was a joly goode felawe."
Rollins College, '28; Student Council, '30.

Senior Class

OSCAR ZACHARY

Σ N

Jacksonville, Illinois

CANDIDATE FOR LL.B. DEGREE

"His joys was deepe, his thoughts were myghty."

Torch and Scroll; Recorder Sigma Nu, '32; Phi Alpha Delta; Band, '29; Basket-ball, '29.



FRANCES HUNTER

Λ Ξ Δ

Jasper, Florida

CANDIDATE FOR A.B. DEGREE

*"Hir eyen twynkled in hir beal aryght
As doon the starres in the frosty nyght."*

Florida State College for Women, '29; Theta Alpha Phi; Secretary Alpha Xi Delta, '31; Play Production, '30, '31, '32; Most Dramatic Girl, '31; Treasurer Theta Alpha Phi, '31; Chaplain Alpha Xi Delta, '32; Student Council, '31.



JOHN URICH

Π Κ Φ

Biwabik, Minnesota

CANDIDATE FOR B.S. DEGREE

"He won by strenghte and for bise bye renouu."

Virginia Junior College, '29, '30; Football, '31, '32; Basket-ball, '31, '32; Captain Basket-ball Team, '32.



EUGENE T. VINING

Tampa, Florida

CANDIDATE FOR A.B. DEGREE

"Benygne he was and wonder diligent."

University of Florida, '29, '30, '31; Oxford Fellowship, '32.



Junior Class



HAROLD S. MARTIN
President
Π Κ Φ
Swampscott, Mass.



ROBERT SANDLES
Vice-President
Σ Ν
Gary, Ind.



ELIZABETH ATKINSON
Δ Δ Δ
Sarasota, Fla.



JOSEPHINE AYRES
Brooksville, Fla.



MARY BATTLE
Α Ξ Δ
Sorrento, Fla.



BETTY BROOKS
Σ Α Φ
Clermont, Fla.



RUSSELL BROWN
Σ Ν
DeLand, Fla.



MILDRED CARL
Σ Α Φ
DeLand, Fla.



JAMES CLARK
Winter Garden, Fla.



JOHN COLVARD
Σ Ν
Greenwood, Miss.



VERONA CRICKMORT
Δ Δ Δ
Brooksville, Fla.



MARY HARRIS EZELL
Π Β Φ
DeLand, Fla.



RUTH HALL
Α Ξ Δ
New Smyrna, Fla.



Junior Class

CATHERINE HOWARTH
DeLand, Fla.

ENA HURLEY
Winter Garden, Fla.

ALIHILD JACOBSEN
Δ Δ Δ
Fort Pierce, Fla.

LOIS KRAMER
Δ Δ Δ
Lake Wales, Fla.

VIRGINIA MACKENZIE
Λ Ξ Δ
Tampa, Fla.

BEATRICE MERKHOFFER
St. Petersburg, Fla.

CHARLES OSBORNE
Π Κ Φ
Umatilla, Fla.

ROBERT RENWICK
Σ Φ
Cuba, New York

FRED SMITH
Σ Ν
Winter Garden, Fla.

MARI SMITH
Π Β Φ
Miami, Fla.

BETTY SPEER
Ζ Χ Ε
Titusville, Fla.

WINHRED TUMBLIN
Σ Α Φ
Tampa, Fla.

RAYMOND WARE
Π Κ Φ
Mayo, Fla.



Sophomore Class



JACK TOWNSEND
President
Σ N
Lake Wales, Fla.



SALLIE MAE EDWARDS EDWARD BERGER
Vice-President Treasurer
Σ Λ Φ Δ Σ Φ
Vero Beach, Fla. Hawthorne, N. Y.



LOVETTE FIELDS
Secretary
Δ Δ Δ
Lexington, Ky.
E. M. AULICH CLAYTON C. BARRETT
Σ N Σ N
Glenwood, Fla. Waterbury, Conn.



FRANCIS ALEXANDER
Λ Ξ Δ
DeLand, Fla.
MRS. G. W. BRANDON ELIZABETH BROWN
DeLand, Fla. Δ Δ Δ
DeLand, Fla.



C. CLYATT BROWARD
Σ N
Jacksonville, Fla.
JOE BURCKHALTER ABIGAIL CHAPMAN
H K Φ Δ Δ Δ
Eustis, Fla. New York, N. Y.



MARY ALICE CAHOON
Jacksonville, Fla.
GERTRUDE COOK DAVIS GODARD
Σ Λ Φ H K Φ
DeLand, Fla. Quincy, Fla.



GERALDINE FARRAR
Σ Λ Φ
Miami, Fla.
ELLEN GUSTAFSON JANE HERSHLEY
H B Φ Δ Δ Δ
Green Cove Springs, Fla. Canton, Ohio
JOSEPH E. HENDRICKS
H K Φ
DeLand, Fla.

Sophomore Class

WILLIAM JENNINGS
 Π K Φ
 Barre, Vt.



HELEN JEWETT ELIZABETH KRAMER
 Δ Δ Δ Δ Δ Δ
 DeLand, Fla. Lake Wales, Fla.



ABERDEEN JOHNSON
 Α Ξ Δ
 St. Petersburg, Fla.

ELIZABETH MARTIN VONCILLE MERCER
 DeLand, Fla. Δ Δ Δ
 DeLand, Fla.



EVELYN MAY
 Δ Δ Δ
 West Palm Beach, Fla.

POLLY NASON STEPHEN C. PARDEE
 Δ Δ Δ Avon Park, Fla.
 Erie, Penn.



VIRGINIA NOGGLE
 Α Ξ Δ
 Edwardsville, Ill.

JACK PHILLIPS CHAS. S. ROHDE
 Σ N Σ N
 Jacksonville, Fla. DeLand, Fla.



EMMA LOUISE RIEDINGER
 Α Ξ Δ
 Sebring, Fla.

ELIZABETH SCARLETT HELEN SIED
 Π B Φ Ζ X E
 DeLand, Fla. Daytona Beach, Fla.



CHARLENE SCOTT
 Σ Α Φ
 Vero Beach, Fla.

SIDNEY SINGLETON LUCILLE YOUNG
 Σ N Σ X E
 DesPlaines, Ill. Lake City, Fla.



MARY STEWART
 DeLand, Fla.



Freshman Class

BOYCE EZELL
President
 Η Κ Φ
 DeLand, Fla.

HAZEI WALKER
Secretary
 Α Ξ Δ
 Sarasota, Fla.

GEORGIA KIRBY
Treasurer
 Η Β Φ
 Mt. Dora, Fla.

ELIZABETH ADAMS
 Η Β Φ
 Mayo, Fla.

MARIE BAKER
 Clearwater, Fla.

ELIZABETH ALEXANDER
 Α Ξ Δ
 DeLand, Fla.

RUTH BAKER
 Ζ Χ Ε
 Seville, Fla.

RUTH BOISCHI
 Η Β Φ
 Daytona Beach, Fla.

ERCCELL BISHOP
 Zion, Ill.

MARY CARWELL
 Δ Δ Δ
 Tampa, Fla.

VIRGINIA COLBERT
 Α Ξ Δ
 DeLand, Fla.

MARY CATON
 Η Β Φ
 Bucyrus, Ohio

MARTHA CLAYTON
 Η Β Φ
 Lakeland, Fla.

CHERIE COLLY
 Η Β Φ
 Lake Worth, Fla.

VIRGINIA EINSLETT
 Η Β Φ
 DeLand, Fla.

Freshman Class

MARTHA EWART
Π Β Φ
Miami, Fla.

MARJORI HAMMER
Π Β Φ
DeLand, Fla.

VIRGINIA HAMILTON
Leesburg, Fla.

JULIET HOPE
Σ Λ Φ
Hicoria, Fla.

AUDREY JOHNSON
Λ Ξ Δ
Grand Marais, Minn.

MARY HOWARTH
DeLand, Fla.

LESLIE JOHNSON
Σ Ν
Grand Marais, Minn.

ALICE LEE
Orlando, Fla.

AUBERT KELLEY
Δ Σ Φ
Avon Park, Fla.

LILLIAN LITWIN
Σ Λ Φ
Umatilla, Fla.

MARGARET CAMPBELL
Δ Δ Δ
Orlando, Fla.

NANCY MITCHELL
Δ Δ Δ
DeLand, Fla.

FRANCIS PHILLIPS
Δ Δ Δ
Jacksonville, Fla.

DONALD PHILLIPS
Σ Ν
Daytona Beach, Fla.

WINIFRED PYLL
Ζ Χ Ε
DeLand, Fla.



Freshman Class



BETTY ROBINSON
Δ Δ Δ
DeLand, Fla.

LOUISE ROYALL
Α Ξ Δ
DeLand, Fla.



ETHEL ROGERS
Lynne, Florida



A. SANZO
Madrid, Spain

CHARLES H. SHOEMAKER
Π Κ Φ
Daytona Beach, Fla.



VERNELLE SHACKLEFORD
Σ Α Φ
Hicoria, Fla.



HELEN TUCKER
Ζ Ξ Ε
Darien, Fla.

EDITH VAN
Δ Δ Δ
DeLand, Fla.



ETTER TURNER
Σ Α Φ
Williston, Fla.



WINIFRED VAN BUSKIRK
Α Ξ Δ
Syracuse, N. Y.

LOUISE WEBSTER
Leesburg, Fla.



JAMES TESTERMAN
Π Κ Φ
Umatilla, Fla.



LOIS WHIDDEN
Δ Δ Δ
Kissimmee, Fla.

ETHEL WHITTEMORE
Miami, Fla.



ALLEN WORTH
Α Ξ Δ
Pontiac, Ill.



Robin makes merry at ye Blue Boar Inn

Organizations

Pi Beta Phi

Founded at Monmouth College, 1867

Florida Chapter Established January 30, 1913

COLORS: *Wine and Silver Blue*

FLOWER: *Wine Carnation*



CHAPTER MEMBERS

IN FACULTATE

ANNIE NADINI HOLDEN

IN UNIVERSITATE

NENA BILLE GREEN
BETTY BRANNON
MARIE SMITH

BETTY FOARD
MARY HARRIS EZELL
DONNA VAN DYNE

BETTY SCARLETT
ELLEN GUSTAFSON
MAXINE YOUNG

PLEDGES

ETINOR WHIPPLE
HILLEN HOOVER
GEORGIA KIRBY
MARY LOUISE FOARD

VIRGINIA EINSEL
MARY CATON
ELIZABETH ADAMS
MARTHA CLAYTON
CHIRIE COLFY

MARTHA EWART
MARJORIE HAMMER
VIRGINIA WILLIS
BETTY THOMAS



First Row

Nena Belle Green, Betty Brannon, Donna Van Dyne, Maxine Young, Marie Smith

Second Row

Mary Harris Uzell, Betty Scarlett, Ellen Gustafson, Marjorie Hammer

Third Row

Virginia Einsel, Virginia Willis, Georgia Kirby, Ruth Bosch

Fourth Row

Elizabeth Adams, Martha Ewart, Mary Caton, Martha Clayton, Cherie Coley

Sigma Nu

Founded at Virginia Military Institute, January 1, 1869

Delta Mu Chapter Established 1913

COLORS: *Black, White and Gold*

FLOWER: *White Rose*

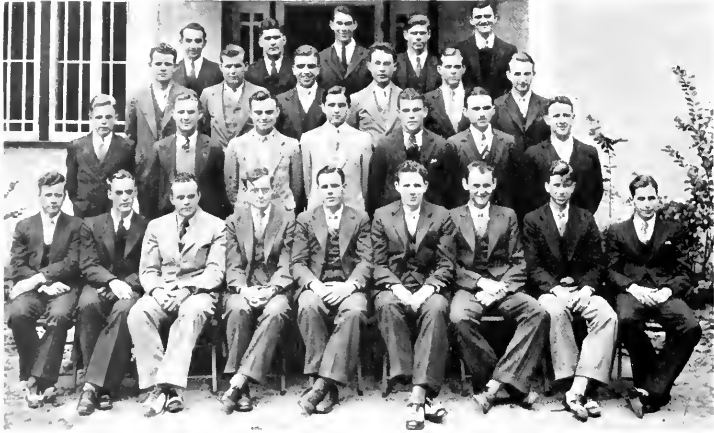

CHAPTER MEMBERS

IN UNIVERSITATE

JACK PHILLIPS
OSBORNE STACY
OSCAR ZACHARY
VINCENT GOULD
JACK TOWNSEND
JOHN SOCASH

ROBERT SANDLES
CLYATT BROWARD
ROBERT MORRIS
WALLACE FIELDS
LISLE JOHNSON
DONALD PHILLIPS

CLAYTON BARRETT
SIDNEY SINGLETON
WILLIAM BROWN
JOSEPH CHECK
LESTER SHIBBL
DOW WOODWARD

PLEDGES

DONALD STARKWEATHER
RUSSELL BROWN
FRED SMITH
HORACE JONAH

HARRY GAYLORD
CHARLES RHODE
JOHN COLVARD
JULIUS WUDZKI

JACK GREEN
HOLLICE PROFFS
E. M. AFRICH
WILLARD HALDEMAN

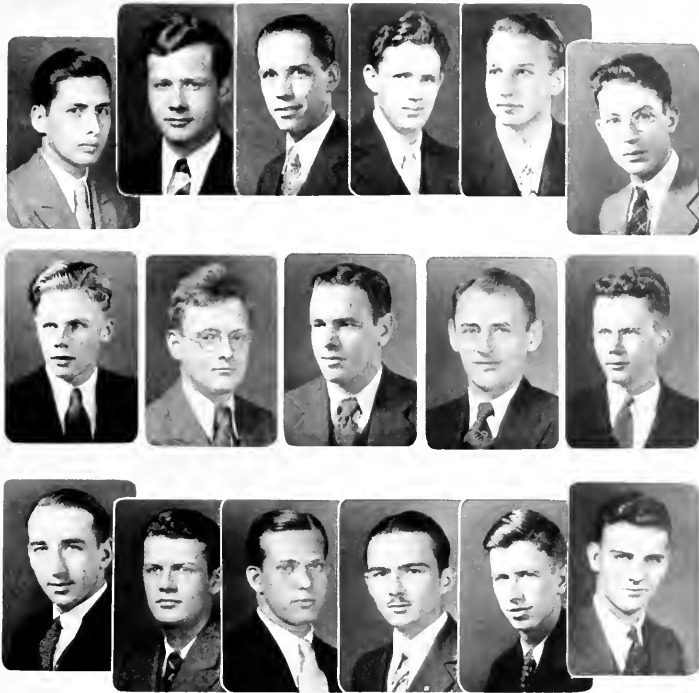

First Row

Clyatt Broward, William Brown, Vincent Gould, Oscar Zachary, Clayton Barrett, Donald Phillips

Second Row

Leslie Johnson, Osborne Stacy, Jack Phillips, Robert Sandles, Fred Smith

Third Row

Charles Rhode, Russell Brown, John Colvard, F. M. Alrich, Robert Morris, Sidney Singleton

Delta Delta Delta

Founded at Boston University, Thanksgiving Eve, 1888

Alpha Delta Founded May 17, 1913

COLORS: *Silver, Gold and Blue*

FLOWER: *Pansy*



CHAPTER MEMBERS

IN UNIVERSITATE

FAUSTINE TOWN
CORINA MARTIN
CAROLYN MARTIN
POLLY NASON

HELEN JEWETT
LOIS KRAMER
ELIZABETH KRAMER
EVELYN MAY
JANI HURSHY

LOVETTE FIELDS
MARGARET OGDEN
VONCILLE MERCER
ELIZABETH BROWN

PLEDGES

VERONA CRIFEMORI
ELIZABETH ALVERSON
ADILAIDE MCINTIRI
MARGARET CAMPBELL

BETTY ROBINSON
EDITH VAN
PAULINE ELLIS
ALTHEA JACOBSEN
FRANCIS PHILLIPS

GAIL CHAPMAN
LOIS WHIDDEN
MARY CARSWELL
NANCY MITCHELL



First Row

Gail Chapman, Betty Alverson, Edith Van, Frances Phillips, Lois Whidden, Verona Creekmore, Lois Kramer

Second Row

Jane Hershey, Lovette Fields, Margaret Ogden, Helen Jewett, Corina Martin, Faustene Town

Third Row

Carolyn Martin, Pauline Ellis, Polly Nason, Evelyn May, Elizabeth Kramer, Betty Brown

Fourth Row

Voncille Mercer, Nancy Mitchell, Mary Curwell, Betty Robinson, Alfhild Jacobsen, Adelaide McIntire, Peggy Campbell

Pi Kappa Phi

Founded at the College of Charleston, 1904

Chi Chapter Established 1921

COLORS: *Gold and White*

FLOWER: *Red Rose*



CHAPTER MEMBERS

IN FACULTATE

WILLIAM E. DUCKWITZ

IN UNIVERSITATE

GERALD BARKER
RAYMOND WART
WILLIAM JENNINGS
RAY ULMER
JAMES MCKINNEY
WILLIAM GAUTHER
BYRON CULL
LOUIS GRAVES

MARVIN GARRISON
CHARLES OSBORNE
ALBERT WOODLE
WILLIAM DAVIS
JOSEPH HENDRICKS
HAROLD MARTIN
WILLIAM ELTON
TRAVIS PETREY

DONALD HORTON
DAVIS GODARD
STANLEY BUMBY
BOYCE EZELL
GEORGE FARMER
CHANDLER SHARON
JOSEPH BURCKHALTER
JAMES PURCELL

PLEDGES

KENNIS CARPENTER
RICHARD ELTON
WATTS BRACY
CHARLES SHOEMAKER
JAMES TISHMAN
DENNIS CARROLL

AUSTIN HIERS
BOWMAN PACE
RANSFORD SHAW
JOHN URICH
RUDOLPH NELSON

ROBERT DELL
JOSEPH PICCALUNAS
ALEXANDER DOMPI
LAVERN WILDISON
CURRY JONES
SHEDDEN LINDSEY



First Row

Harold Martin, Bill Jennings, Ray Ulmer, Joe Burckhalter

Second Row

Charles Osborne, James Purcell

Third Row

Byron Cull, Gerald Barker, Joseph Hendricks, Curry Jones, Raymond Ware

Fourth Row

Davis Godard, Hilton Shoemaker, John Ulrich, James Testerman, Boyce Fzell

Alpha Xi Delta

Founded at Lombard College, 1893

Omega Chapter Established May 31, 1917

COLORS: Light and Dark Blue and Gold

FLOWER: Pink Rose



CHAPTER MEMBERS

IN FACULTATE

OLGA BOWEN

MARY TRIBBLE LOWRY

ISABEL REIMSEN

IN UNIVERSITATI

WILLIE DEL WILLIAMS

FRANCIS HUNTER

PAULINE SOWERS

VIRGINIA MACKENZIE

ABERDEEN JOHNSON

EMMA LOUISE RIEDINGER

VIRGINIA NOGGLE

RUTH OSGOOD

RUTH HALE

MARY BATTLE

DOROTHY TRIADWELL

PLEDGES

HAZEL WALKER

WINIFRED VAN BUSKIRK

ALLEN WORTH

LOUISE ROYALL

AUDREY JOHNSON

FRANCIS ALEXANDER

ELIZABETH ALEXANDER



First Row

Emma Lou Riedinger, Virginia Noggle, Ruth Osgood, Virginia MacKenzie, Ruth Hale

Second Row

Pauline Sowers, Aberdeen Johnson, Willie Dee Willian, Frances Hunter

Third Row

Elizabeth Alexander, Hazel Walker

Fourth Row

Aileen Worth, Audrey Johnson, Winifred Van Buskirk, Louise Royall, Frances Alexander

Sigma Alpha Phi

Founded at John B. Stetson University, January 11, 1926

COLORS: *Mulberry Green and Wine*

FLOWER: *Violet and Ophelia Rose*



CHAPTER MEMBERS

IN UNIVERSITATE

WINIFRED TUMBLIN
ELEANOR SPOFFORD
MARIE DIAZ

ELVA DIAZ
MARGARET GIBBS
MARY GIBBS
MADA FRASER

CHARLENE SCOTT
SALLIE MAE EDWARDS
MILDRED CARL

PLI DGIS

VERNELE SHACKLEFORD
JUDITH HOPE
SAIDE DOWLING

GLRTRUDI COOK
BETTY BROOKS
LILLIAN LIWIN

GERALDINE FARRAR
MARGARET COFFILO
ETTER TURNER

The Waiter



First Row

Charlene Scott, Geraldine Farrar, Sallie Mae Edwards, Mildred Carl, Betty Brooks

Second Row

Margaret Gibbs, Winifred Tumblin, Eleanor Spofford, Margaret Coehlo, Mada Fraser, Mary Gibbs

Third Row

Gertrude Cook, Juliet Hope, Lillian Litwin, Vernelle Shackelford, Etter Turner

Delta Sigma Phi

Founded at College City of New York, December 10, 1899

Alpha Chi Chapter Established 1898; Founded 1925

COLORS: *Nile Green and White*

FLOWER: *White Carnation*

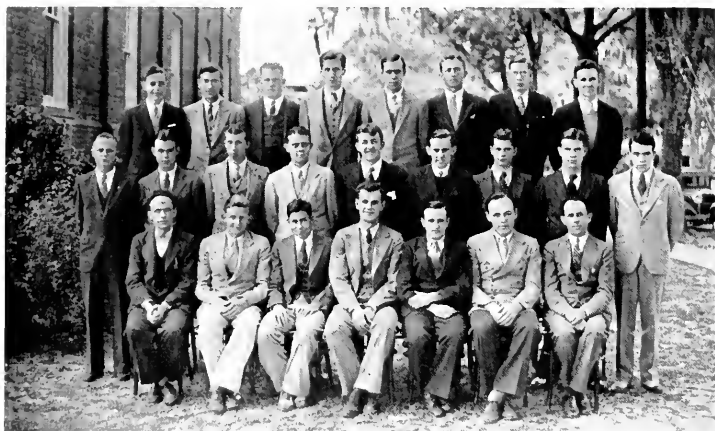

CHAPTER MEMBERS

IN FACULTATE

LEWIS TRIBBLE

ROBERT ALLEN

DONALD FAULKNER

IN UNIVERSITATE

FRANK ADAMS
EDWARD BERGER
MILNER BRITTAIN
ROBERT BURNS
WALLACE FOARD
WILLIAM HERSHLY

JAMES HODGES
ALBERT KELLY
GEORGE LINDNER
HORACE CULBERTSON
LEWIS PURVIS
WINIFRED MOSLEY

JAMES NEMEC
FRANK ORTMAN
FRANK POWELL
WILLIAM SHoup
SIDNEY TAYLOR
RICHARD WILDEFSON

PLEDGES

THOMAS BEALOCK
WALTER MEYER
FRANCIS RIEVIS

RODNEY THURSBY
WILLIAM TOMLYN
FRANK SMITH

Zeta Chi Epsilon

AN OPEN FRATERNITY

Founded at John B. Stetson University, January 12, 1931

COLORS: *Orchid, Green and Silver*

FLOWER: *Orchid Sweet Pea*



First Row

Viola Wellman, Esther Wellman, Alfreda Helseth, Betty Spell, Gladys Powell

Second Row

Helen Tucker, Helen Seed, Lucille Young, Winifred Pyle, Ruth Baker, Beth Wilkerson

Theta Alpha Phi

Honorary Dramatic Fraternity

Florida Alpha Chapter Established December, 1919

CHAPTER MEMBERS

IN FACULTATI

DR. LINCOLN HULLEY	MR. LEWIS TRIBBLE
DR. CHARLES S. FARRISS	MR. ISAAC BRUCE
MR. WILLIE DEL WILLIAM	DR. IRVING STOVER

IN UNIVERSITATI

WILLIAM BROWN	FRANCIS FUNTER
MARY HARRIS EZELL	N. B. O'KELLY
MARGARET GIBBS	MARIE SMITH
VINCENT GOULD	PAULINE SOWERS
NINA BELLE GREEN	DOROTHY TREADWELL

Thespians of Stetson are much pleased with the results obtained this year in their dramatic presentations. The play "Lilies of the Field" opened the season on October 9, 1931, in a manner which promised great things for 1931-32. This was followed by "The Drum Major," a play written by Dr. Lincoln Hulley, and presented as a feature of the Homecoming Program, November 6, 1931. "Daddy Long Legs" was presented December 11, 1931, in a most pleasing manner. The following production, "The Rear Car," given January 29, was a mystery play, and was accorded the honor of being our "road show" of the year. We were indeed proud of the realistic set prepared for it, and of the effects, weird and otherwise, achieved through the conveniences our new Assembly Hall affords. The next production was another play of Dr. Hulley's, a tragedy developing the doctrine of predestination, entitled "The Potter's Wheel." On the 17th of March James Barrie's delightfully quaint drama, "Quality Street," was presented. The April play, "The Passing of the Third Floor Back," was given successfully. The annual commencement play produced this year was "The Rivals," the afternoon and evening performances of which brought the activities of Thespians for the year 1931-32 to a close with the satisfied feeling that their endeavors had not been without reward.





The Order of Torch and Scroll

Honorary Scholarship and Leadership

Founded January 14, 1926

COLORS: Crimson and Old Gold

CHAPTER MEMBERS

IN FACULTATE

DR. CHAS. S. FARRISS

OLGA BOWEN

DONALD FAULKNER

WILLIE DUE WILLIAN

IN UNIVERSITATE

ISAAC BRUCI

WILLIAM BROWN

VINCENT GOULD

JAMES PURCELL

AUBREY MARTIN

OSCAR ZACHARY

ROBERT BURNS

RUTH OSGOOD

GLADYS POWELL

FAUSTENE TOWN

NENA BELLE GREEN

MARGARET GIBBS

MARIE SMITH

MILDRED CARL



Phi Beta

NATIONAL PROFESSIONAL FRATERNITY OF MUSIC AND
DRAMATIC ART

Founded at Northwestern University, 1912

Eta Chapter Established December 20, 1912

COLORS: *Violet and Gold*

FLOWER: *Ward Rose and Violet*

CHAPTER MEMBERS

IN FACULTATE

EVA BAKER WILSH
MARY TRIBBL LOWRY

VERONICA DAVIS
WILLIE DUE WILLIAN

ISABEL RIMSEN

IN UNIVERSITATE

CAROLYN MARTIN
FAUSTINE TOWN
MARGARIE BRANTLEY

ELIZABETH KRAMER
ALFHILD JACOBSEN
MARIE HERSHEY

PLUDGES

NORMA YATES
ALICE CURRY

CORINA MARTIN
VERONA CRICKMORE

LOIS WHIDDEN

VICE-PRESIDENT



WILLIAM BROWN

PRESIDENT



JOHN NELSON

SECT. & TREAS.



CLYDE FLOWERS

CHEMICAL STETSON SOCIETY



J. COLVARD



DR. JOHN CONN
ADVISOR



F. SPENCER



J. URICK

FOUNDED 1931
TO PROMOTE INTEREST
IN CHEMISTRY AND TO
SPREAD GOODFELLOWSHIP
AMONG CHEMISTS.



R. MORRIS



G. C. HEFFRIN



Pi Kappa Sigma

NATIONAL PEDAGOGICAL SORORITY

Founded at Michigan State Teachers' College, 1894

Alpha Tbeta Chapter Established May, 1929

COLORS: *Turquoise and Gold*

FLOWER: *Forget-Me-Not and Jonquil*

CHAPTER MEMBERS

IN UNIVERSITATE

BETTY BRANNON

MARGARET COEHLI

MADA FRASER

NINA BELL GRIFFIN

AUFHILD JACOBSEN

MILDRED CARL

PLEDGES

MARY ALICE CAHOON

BEATRICE MARKHOFFER

MADALINE CHIDIRS

ABERDEEN JOHNSON

HELENA LITTLEFIELD

ELIZABETH BROWN

DOROTHY DYER

BERNICE FISHE



Pi Gamma Mu

NATIONAL SOCIAL SCIENCE FRATERNITY

CHAPTER MEMBERS

IN FACULTATE

DR. LINCOLN HULLEY

JENNIS W. FUTCH

DIAN G. PRINCE CARSON

HARRY C. GARWOOD

DR. RICHARD E. CLARK

HARRIET KENNEDY

DR. CHAS. A. FISHER

IN UNIVERSITATE

FAUSTINE TOWN

VINCENT GOULD

ELISABETH BRANNON

ROBERT BURNS

ALFREDA HULSETH

JAMES PURCELL

VIOLA WELLMAN



Pan-Hellenic Council

OFFICERS

RUTH HALE *President*

ELISABETH BRANNON *Vice-President*

MADA FRASER *Secretary*

ELIZABETH KRAMER *Treasurer*

First Row

Mada Fraser, Faustene Town, Donna Van Dyne, Ruth Hale

Second Row

Elisabeth Brannon, Virginia Noggle, Elizabeth Kramer, Sallie Mae Edwards

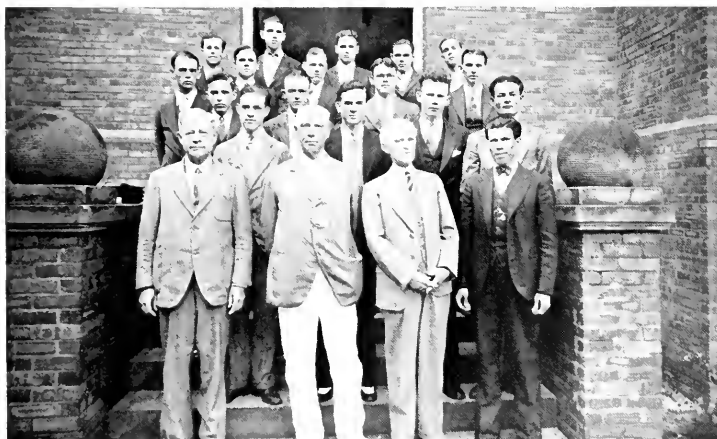

Oxford Fellowship

A FRATERNITY FOR MINISTERIAL STUDENTS

CHAPTER MEMBERS

IN FACULTATE

LINCOLN HULLEY

HARRY C. GARWOOD

CHARLES S. FARRIS

G. PRENTICE CARSON

IN UNIVERSITATE

LIO C. ORLINDAIN

ELBERT TYNER

ALBERT CARNITT

MARSHALL MINES

BRUTON REYNOLDS

HUBEL LEMLEY

MINNER BRITAIN

WILBB BROOKS

AUBREY MARTIN

FRID SMITH

JAMES MCKINNEY

PRESTON SILLERS

JAMES CLARK

THEODORE JONES

LISLIE SHEPHERD

ALBERT KELLY

EUGENE VISING

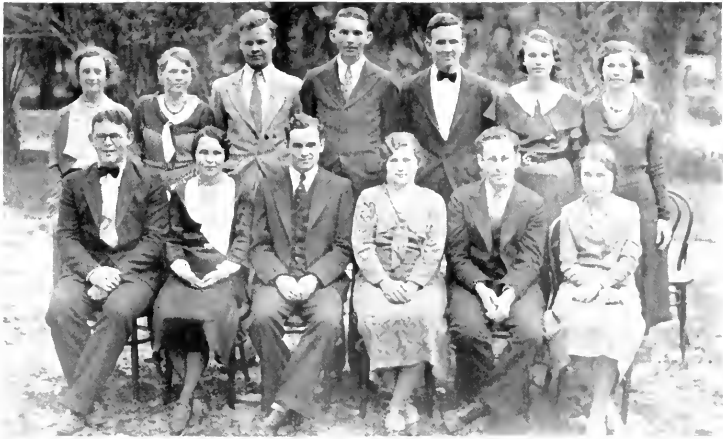

Baptist Student Union Council

OFFICERS

PRESTON SELLERS	<i>President</i>
WINIFRED TUMBLIN	<i>First Vice-President</i>
GEORGE LINNEY	<i>Second Vice-President</i>
BRUTON REYNOLDS	<i>Third Vice-President</i>
KHADRA CULPEPPER	<i>Third Vice-President</i>
SALLIE MAE EDWARDS	<i>Secretary</i>
AILEEN ARTHUR	<i>Treasurer</i>

MEMBERS

ENA HURLEY	<i>Y. W. A. Representative</i>
JOSEPHINE AYRS	<i>B. Y. P. U. Representative</i>
WEBB BROOKS	<i>S. S. Representative</i>
LEO ORINDAIN	<i>Oxford Fellowship Representative</i>
MILNER BRITAIN	<i>Chorister</i>
HUBBIE LIMLEY	<i>Organist</i>
MARIE BAKER	<i>Reporter</i>



Student Government Council

OFFICERS

- NENA BELLE GREEN *President*
- WINIFRED TUMBLIN *Vice-President*
- RUTH OSGOOD *Secretary*
- ELIZABETH KRAMER *Treasurer*

First Row

Marie Smith, Pauline Sowers, Virginia Willis, Lois Kramer, Nena Belle Green, Winifred Tumblyn

Second Row

Ruth Osgood, Elizabeth Kramer, Elisabeth Brannon, Geraldine Farrar, Charlene Scott, Winifred Van Buskirk, Virginia Colbert



The Hatter Staff

WINIFRED TUMBLIN	<i>Editor-in-Chief</i>
JOSEPH E. HENDRICKS	<i>Acting Business Manager</i>
RAYMOND WARE	<i>Business Manager</i>
ALBERT KELLEY	<i>Associate Editor</i>
WILLIAM JENNINGS	<i>Advertising Editor</i>
RUTH HALE	<i>Circulation Manager</i>
LAUSTENE TOWN	<i>Class Editor</i>
LEO ORENDAIN	<i>Art Editor</i>
VIRGINIA MACKENZIE	<i>Fraternity Editor</i>
MARY ALICE CAHOON	<i>Girls' Athletic Editor</i>
ROBERT SANDLES	<i>Boys' Athletic Editor</i>
GLADYS POWELL	<i>Organization Editor</i>
BETTY BROOKS	<i>Feature Editor</i>
BETTY FOARD	<i>Snapshot Editor</i>





Little John defeats Eric o' Lincoln

Activities



HERBERT R. MCQUILLAN
Coach



BILL GAUTHIER
Freshman Coach



MARTY MARTIN
Assistant Coach

JAMES CLARK
Trainer



Varsity Football Team

Standing: Assistant Coach H. Schmit, H. Plotts, S. Salvage, Assistant Coach H. Martin, J. Socash, J. Check, J. Harriman, Coach H. R. McQuillan, D. Horton, E. Holder, K. Carpenter, W. Haldeman, Assistant Coach Gautier.

Seated: J. Pecalunas, R. Thursby, H. Blastie, R. Wildeson, R. McKinney, J. Colvard, S. Lindsey, Captain W. Mosely, L. Shebel, T. Petrey, L. Graves, W. Elton, J. Urich, G. Pay, J. Nemeec.

FOOTBALL SCHEDULE, 1931

October 3	Mercer	28—Stetson	7
October 11	Birmingham Southern	19—Stetson	0
October 17	Centenary	27—Stetson	0
October 24	Citadel	6—Stetson	0
November 7	Erskine	7—Stetson	19
November 11	Millsaps	19—Stetson	7
November 20	Southern	0—Stetson	20
November 27	South Georgia College	0—Stetson	27
Total		<u>106</u>	<u>80</u>



Varsity Football Team

Working under the double handicap of numerous injuries and a formidable schedule, the football team did not show up so well on the scoreboard. However, it was a different story when it came to winning moral victories and the respect of opponents. In every game of the season Stetson outplayed her foes until the lack of reserve strength began to tell. It was very obvious that Stetson was much superior to teams in like circumstances, as was proven in her easy victories over Erskine, Southern and South Georgia College.

As a whole the team must be given much credit for the invincible spirit which enabled them to hold such teams as Centenary and Mercer to low scores. The team functioned around such pivots as Socash, Captain Mosely and Ulrich, all three of them seniors who earned honorable mention on the All-S. I. A. A.

Each individual showed the spirit of fight which goes to make up a great team and all exhibited excellent teamwork in defeat as well as victory.

Coach McQuillan and his assistants deserve much credit for the way they moulded from comparatively green material a team for which Stetson should be justly proud. We feel that with the return of seasoned players for next fall McQuillan will have no trouble in picking a team which will lead the conference.





Varsity Basket-ball Team

Standing: Buddy Haldeman, Horace Jonah, Bob Sandles, Joe Check, George Straus
Scated: Winfield Mosely, John Gorzeman, Capt. John Ulrich, Bob Morris, Bus Shebel

BASKET-BALL SCHEDULE, 1931-32

December 4 Orlando	15—Stetson	35
December 6 Orlando	6—Stetson	26
January 2 University of Florida	25—Stetson	30
January 7 Citadel	29—Stetson	39
January 8 Citadel	24—Stetson	29
January 14 Southern	25—Stetson	52
January 16 Sears-Roebuck	24—Stetson	31
January 22 Paris Island Marines	15—Stetson	44
January 27 J. E. Alliance	24—Stetson	28
January 28 C. Y. M. A.	31—Stetson	34
January 29 Citadel	22—Stetson	27
January 30 Paris Island Marines	20—Stetson	33
February 3 Howard	15—Stetson	39
February 4 Howard	16—Stetson	42
February 11 University of Georgia	27—Stetson	30
February 13 Rollins	15—Stetson	28
February 13 Rollins	6—Stetson	18
February 13 Rollins	16—Stetson	32
February 17 Southern	20—Stetson	36
Total	375	631



Basket-ball

JOHN URICH

Captain and Forward

Johnny has played his last game for Stetson and in the last two seasons has made a name for himself that will not only be remembered by his team-mates but also by the opponents against whom he played. His accuracy in making field goals has brought him the title of a "sharp shootin' forward" and we know that the McQuillan-coached aggregation will miss him.

GEORGE STRAUS

Guard

Straussy, playing his first year on the team, held down a regular guard position. His accurate passing and basket shooting made him a threat to the best of his opponents. Much credit must be given him for the success of the team as he was always giving his utmost.

JOSEPH CHECK

Forward

Joe looked like a veteran this year and next year will be able to fill any position because of his versatility. Joe was a good floor man and his deception was very baffling to his opponents and with his return next year he should be one of the most valuable on the squad.

*WINFIELD MOSELY

Guard

Mose could always be depended on when the going was the hardest to make a few baskets that would pull the game out of the fire. He is a Stetson product of whom we can feel proud. We will miss him next year and know that a man to fill his shoes will be hard to find.

ROBERT MORRIS

Forward

Bob is one of the best forwards that ever donned a Stetson uniform and is noted for the spirit of fight that it takes to make a team successful. We will miss him next year and only hope that Coach will find someone to fill his place.

*LESTER SHIBEL

Forward

Bus did not play long on the team this year, because of an injury he received during the football season. He will be back with us next year and we wish him better luck.

Not in picture.

Basket-ball

JOHN GORZIMAN

Center

John has one more year to wear the green and white and with his ability should be one of the best centers that Stetson has ever turned out as well as one of the best in the South. John's knack of tapping them in under the basket will make him valuable to any man's team.

ROBERT SANDELS

Center

Bob has one more year on the varsity and if he shows the spirit that he has shown this year will be an asset to the team as well as a threat to the opponents.

WILLARD HALDIMAN

Guard

You've heard of those dark horses—well, Buddy was the man who was dark horse in the Georgia game—and what a man! He is one important reason why Stetson should have another championship team next year.

*WILLIAM TOMYNS

Forward

Bill was playing his first year on the team and Coach McQuillan is expecting big things from him next season. Bill was lacking in experience, but with what he gained this year will be a main cog in the works next season.

JOHN SOCASIE

Guard

Soakie, a veteran guard, has all the qualities it takes to make a real basket-ball player. His earnestness to play the game has given him a trait that will make him a success in life. We regret that he will not be with us next year.

*HORACE JONAH

Guard

Jonah had a spirit that must be respected by the opponents and his own team-mates. He lacked the experience it takes to make a veteran ball player, but his never-say-die spirit soon helped him overcome his faults and we will be glad to see him in a uniform next year.

Not in picture.



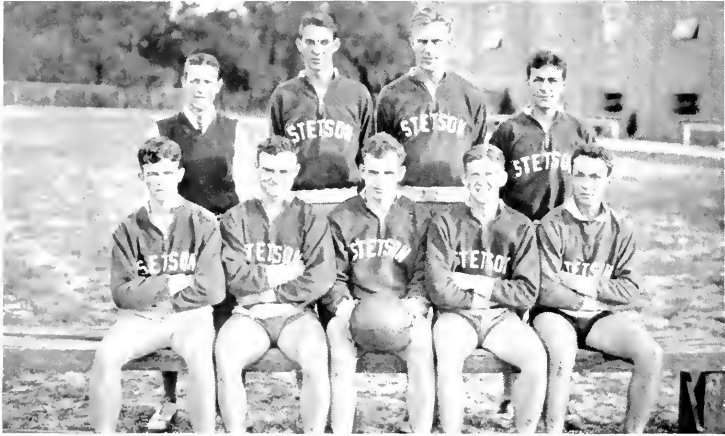

Freshman Basket-ball Team

Standing: Coach "Doc" Johnson, Harry Gaylord, Leon Rosengren, Al Dompe.
Seated: Boyce Ezell, Jack Green, Rudy Nelson, Dick Elton, Don Phillips.



Boys' Tennis Team

Left to Right: Kenneth Freeman, Edward Berger, Dick Elton, Milner Brittain, Captain Lewis Maxwell, Leo Orendain, Walter Meyer.



Wrestling Team

Bill Gautier, Sheldon Lindsay, J. Pecalunas, H. Plotts, Leon Rosengren.

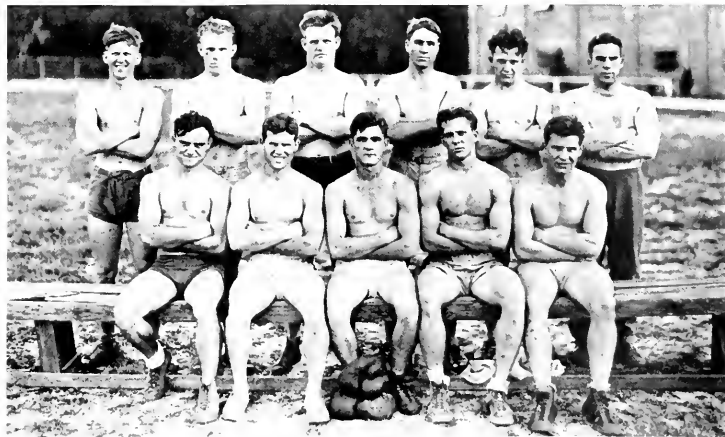

Boxing Team

Standing: Dick Elton, "Red" Reeves, Donald Horton, Kempis Carpenter, Laverne Wildeson, Coach Bill Gautier.

Seated: Jack Green, Bill Elton, Travis Petrey, John Colvard, Dick Wildeson.

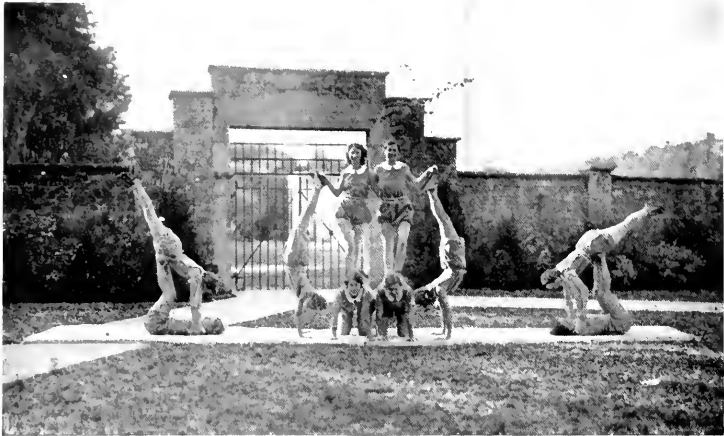

Tumbling Team

Left to Right: Helen Jewett, Mary Caton, Geraldine Farrar, Cherie Coley, Virginia Einsel; Virginia Colbert, Frances Alexander, Martha Clayton, Elizabeth Martin and Louise Webster.



Archery

Left to Right: Virginia Einsel, Mary Louise Foad, Elizabeth Alexander and Frances Phillips.



Women's Athletic Association

Standing: Elizabeth Martin, Sophomore Class Manager; Mary Louise Foard, Freshman Class Manager; Margaret Gibbs, President; Eleanor Spofford, Senior Class Manager; Bernice Fisher, Publication Manager Sophomore Class and Sophomore Cheer Leader.

Seated: Mary Caton, Freshman Cheer Leader; Geraldine Farrar, Vice-President; Betty Brannon, Secretary and Recorder of Points; Martha Ewart, Treasurer. Not in picture, Mary Harris Ezell, Junior Class Manager, and Nena Belle Green, Senior Cheer Leader.

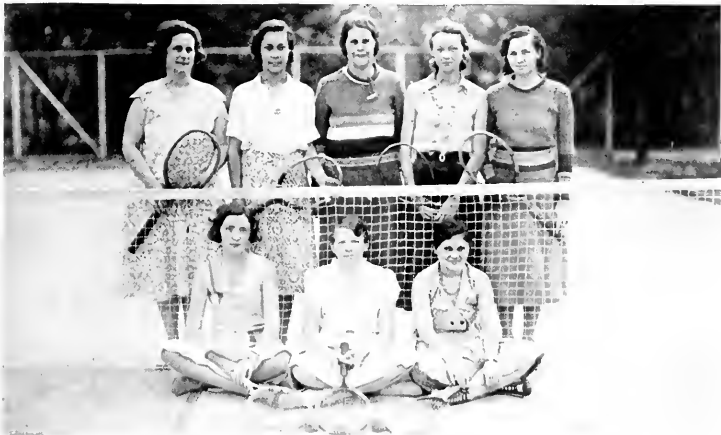

Girls' Tennis Team

Standing: Winifred Pyle, Ruth Osgood, Mary Alice Cahoon, Gertrude Cook and Esther Lahmer.

Seated: Bernice Fisher, Eileen Arthur and Judith Ordonez.



JOE



BOB



CHAMPS



SOAKIE



JES' US



GYM



Robin Hood goes to the Shooting Match

Features



WALLACE FOARD *Most Attractive* CORINA MARTIN



ROBERT SANDLES

Most Popular

ELIZABETH KRAMER



Most Pleasing Personality

WINDRED TUMBLIN

JACK PHILLIPS



OSBORNE STACY

Most Intellectual

GLADYS POWELL



WINIFRED MOSLEY

Most Versatile

MARGARET GIBBS

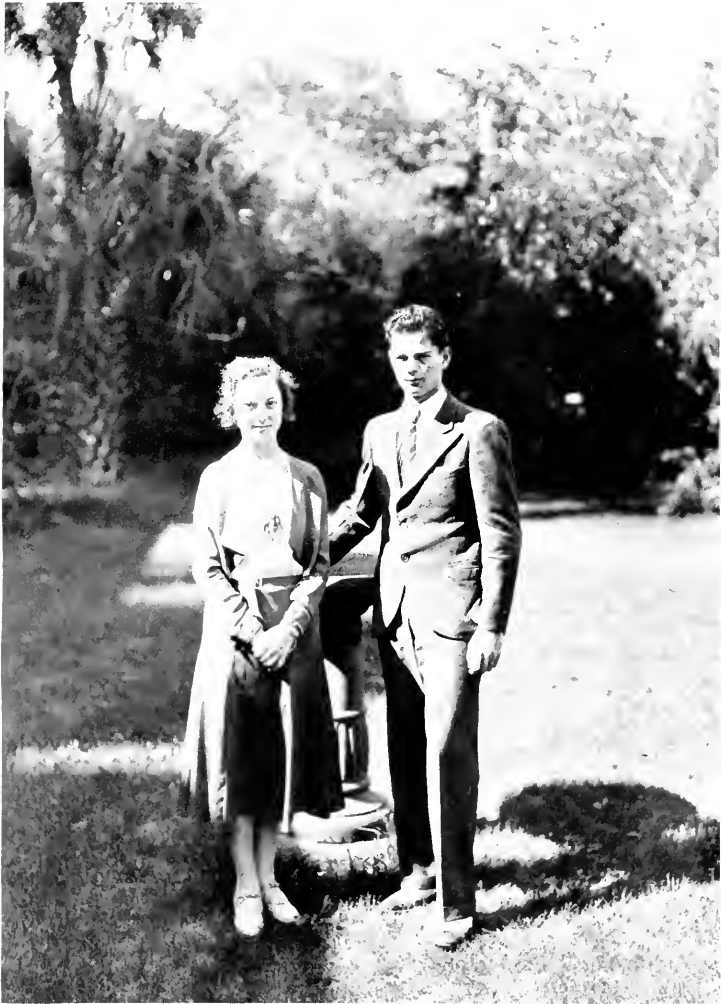

Most Representative Freshmen

MAKH BAKER

SIDNEY TAYLOR



"THERE'S ROMANCE



AW NERTZ !!

IN



AIR"



THE





ΣΝ

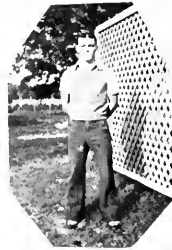



ATHLETICS

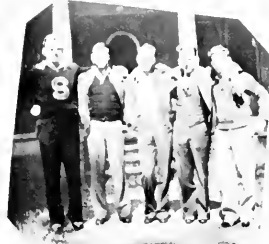

FULL DRESS



WHERE'S LIB



PI- PHI



BOY SCOUT



HERE

KAPPA



MEDITATING

AND



THERE

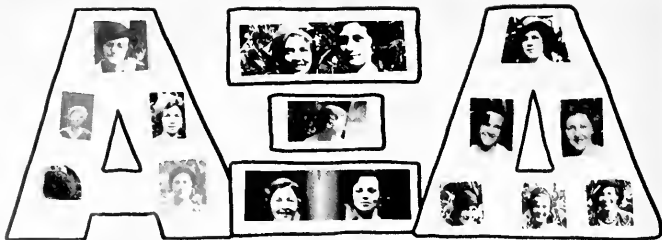



STETSON HATS

pay big dividends

INVEST in a Stetson and you will receive rich dividends in style, satisfaction and enhanced appearance.

STETSON HATS are smart hats for smart people who know how important it is for them to look their best. They know that the hat proclaims the man—that a Stetson is worth what they pay for it, and more. There's nothing to compare with a Stetson—no matter how you look at it.



JOHN B. STETSON COMPANY
PHILADELPHIA

HOTEL COLLEGE ARMS

DE LAND, FLORIDA



A Winter Home for Discriminating People

✓ ✓ ✓ ✓

BEAUTIFUL LOCATION
ELEVATOR, STEAM HEAT
UNEXCELLED GOLF COURSE

✓ ✓ ✓ ✓

WHITE SERVICE THROUGHOUT



The
CITY *of* De LAND

"THE ATHENS OF FLORIDA"

Congratulates the

Graduating Class of 1932

of

Stetson University



DeLuxe Laundry and
Dry Cleaners

DEPENDABLE
SERVICE

DRY CLEANING OUR
SPECIALTY

NORTH DELAWARE AVENUE

P H O N E 3 4 7

Hon Agency, Inc.

INSURANCE

LICENSED REAL ESTATE
BROKER

220 NORTH BOULEVARD

DE LAND :: FLORIDA

S T U D E N T S

TWO GOOD PLACES

—to go—

STETSON AND McCRORY'S

McCrory's 5 & 10
Cent Store

J. F. ALLEN FURNITURE
COMPANY

Home of Dependable Goods

50 years in business and still going
strong.

GOHN & DYKES, INC.

Men's Wear

Famous for their made-to-
measure suits

COMPLIMENTS

—OF—

Harper's Cafeteria

THE PLACE WHERE OLD
MAN HARPER
HAS PLENTY OF GOOD
THINGS TO EAT.

COMPLIMENTS

—OF—

SPARKS DE LAND THEATRES

The Dreka
The Athens

*Devoted to presenting the best
entertainment for your
pleasure.*

F. N. DEHUY & SON

Jewelers and Silversmiths

SINCE 1873

ATHENS BARBER SHOP

Modern and Sanitary

Skilled Barbers

A. E. "JACK" COMBS, *Proprietor*

134 NORTH BOULEVARD

CONDON'S CAFE

Juicy Steaks

Nice place. We are ready to
serve.

THE ALLEN-WHITE CO.,
INC.

Students' Supplies

Stationery : Typewriters
Note Books

A PLEASURE TO SERVE YOU.

DE LAND HOTEL

SOUTH BOULEVARD DE LAND, FLA.

Restaurant

EUROPEAN OR AMERICAN PLAN

Brick ; Steam Heated. European Rates :
\$1.50 and up. Always Open. Phone 660.

ACREE'S, INC.

DE LAND, FLA. PHONE 468

Goodyear Tires and Tubes
Exide Battery Service

Road Service Opposite Post Office

C. O. LYNCH

114 East Indiana Avenue

PHONE 419-J

Satisfaction Guaranteed

USED FURNITURE FOR SALE

Daytona Beach News Journal

♦ ♦ ♦

An independent, home owned, complete
daily that fills every requirement of read-
ers and advertisers in Volusia County.

De Land Bureau

W. Indiana Avenue

It Pleases Us to Serve You.

TOUGHTON DRUG CO.

The Recall Store

S. Blvd. and W. New York Avenue

PHONE 71 DE LAND, FLA.

C. M. Geiger J. L. Dalton

THE COURT HOUSE
PHARMACY

W. Indiana Avenue near the Court House

THE PLACE WHERE STUDENTS
GATHER FOR

DRINKS, LUNCH AND FUN

Ray Johnson Sid. Singleton

REEVE & HOWARD

STATIONERY, GIFTS AND BOOKS

New Location: 105 W. Indiana Avenue

WRIGHT ELECTRIC CO.

GENERAL ELECTRIC

NORTH BOULEVARD

BARR'S

DRY GOODS, NOTIONS AND HOSIERY

118 N. BOULEVARD

VOLUSIA PHARMACY

SERVICE WITH A SMILE

Phone 108

DE LAND : FLORIDA

A D E Q U A C Y



Offices and Store

In the production of fine books, or for that matter, fine printing of any sort there must be an adequacy of

Understanding and experience to plan and interpret « Of workers who have mastered their crafts » Of materials of the best quality « And of modern equipment and exact skill in its direction. « « «

These sales and service offices and this manufacturing plant are evidences of an inflexible rule that adequacy must be maintained at « « «

FOOTE & DAVIES COMPANY
A T L A N T A , G E O R G I A

PRODUCERS
OF FINE
ANNUALS
BOOKLETS
CATALOGS



Manufacturing Plant



The
Barnett National Bank

"A Florida Landmark"

Hull, Landis and
Whitehair

ATTORNEYS

—AND—

COUNSELLORS AT LAW

DE LAND, FLORIDA

*Practicing in All State and
Federal Courts*

ARTHUR LANE AGENCY,
INC.

Insurance : Real Estate
Surety Bonds

N. Woodland Boulevard : Phone 515
Oldest Insurance Agency in Volusia
County. Established 1882.

♦ ♦ THE ♦ ♦

STAFF OF THE HATTER

hopes that you are pleased with the results of efforts to overcome many obstacles and produce this book. Come to John B. Stetson University next year and bring your friends.





