

S
378.73
P
1933
Cop. 2

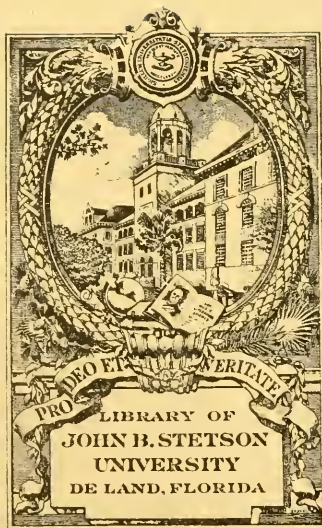



Florida State Historical
Society Archives

Slieson University



3 4369 00479771 X

Slieson
LD
6447
H3
1933
Cop. 2

Presented to
Historical Society
by
The Hitler Staff
of 1933

This book must not be taken from
the Library building.

NOV 4 1953

DO NOT REMOVE
FROM LIBRARY



Digitized by the Internet Archive
in 2010 with funding from
Lyrasis Members and Sloan Foundation

<http://www.archive.org/details/hatter1933stetson>

**THE
HATTER**

published by

THE

ANNUAL STAFF

of

STETSON UNIVERSITY

1933

Ⓛ

copyright
IRMA CHAPPELL
EDITOR
E.M. ALRICH
BUSINESS MANAGER





ex libris

FOREWORD

If in the years which are to come, this book brings you a mental panorama of the happy days and pleasant associations of your Alma Mater, our efforts will not have been in vain . . .



Dedication

To

John Joseph Kindred
as a token of our
sincere appreciation
for his unusual ability
and versatility, and
for his unselfish life
of service to mankind,
we affectionately dedicate
this volume of
The Hatter



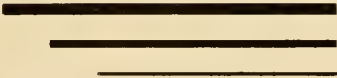



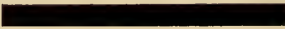
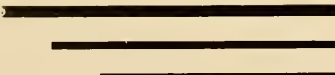



PHOTOGRAPH BY [REDACTED]



To My Students

During your college course you have heard stressed the importance of building up a healthy body and keeping it in health; the importance of developing the mind till it works smoothly, untrammelled by prejudice and superstition; and the importance of controlling your emotions so that they may function normally.

These things are basic in seeking an education for character and service. They continue to be so after graduation. It will take you years to fill your minds with useful knowledge, to cultivate your wills till they bring your wayward impulses under control, but such should be your aim.

In the pursuit of truth keep an open mind; in the strife for moral character, keep the conscience clear; in the effort to purchase the costly glories of the higher life make yourselves serve ideals daily.

Growth and enrichment depend on practice, on aiming at proper goals and on constant strenuous effort. The students of Stetson are inducted into the company of scholars who value worth-while things, who do not hide behind masks or serve idols, so I shall be watching you to see that you succeed.

Affectionately,

LINCOLN HULLEY.

Administrative Officers



CHARLES S. FARRISS, D.D.
Vice President

G. PRENTICE CARSON, A.M., LL.D.
Dean of College of Liberal Arts

MARY TRIBBLE LOWRY, A.M.
Dean of Women

LEWIS H. TRIBBLE, LL.M.
Dean of College of Law

OLGA BOWEN, A.M.
Assistant to the Dean

C. B. ROSA
Registrar

The Faculty

PROFESSORS, ASSOCIATE PROFESSORS, AND ASSISTANT PROFESSORS

- | | |
|---|--|
| ROBERT I. ALLEN, M.S.
<i>Associate Professor of Engineering
and Physics</i> | WARREN S. GORDIS, PH.D.
<i>Professor of English</i> |
| JACOB A. CARPENTER, LL.B.
<i>Professor of Law</i> | LUTHER B. GRICE, D.D.
<i>Associate Professor of Bible</i> |
| G. PRENTICE CARSON, A.M., LL.D.
<i>Dean and Professor of History
and Political Science</i> | JOHN J. KINDRED, LL.B., M.D.
<i>Professor of Law</i> |
| RICHARD E. CLARK, PH.D.
<i>Librarian and Professor
of Sociology</i> | CURTIS M. LOWRY, M.E.
<i>Professor of Engineering</i> |
| JOHN F. CONN, PH.D.
<i>Professor of Chemistry</i> | HERBERT R. MCQUILLAN, B.S.
<i>Professor of Physical Education</i> |
| WILLIAM E. DUCKWITZ, MUS.D.
<i>Professor of Music</i> | ORA P. SEWARD, PH.D.
<i>Emeritus Professor of Modern
Languages</i> |
| BOYCE F. EZELL, PH.D.
<i>Professor of Psychology
and Education</i> | IRVING C. STOVER, M.O.
<i>Professor of Public Speaking</i> |
| CHARLES S. FARRISS, D.D.
<i>Vice-President and Professor
of Ancient Languages</i> | HARRY L. TAYLOR, PH.D.
<i>Associate Professor of Philosophy</i> |
| DONALD FAULKNER, A.B.
<i>Associate Professor of Mathematics</i> | LEWIS H. TRIBBLE, LL.M.
<i>Dean of College of Law and
Professor of Law</i> |
| CHARLES A. FISHER, PH.D.
<i>Professor of Business Administration
and Economics</i> | CHARLES B. VANCE, PH.D.
<i>Professor of Biology</i> |
| HARRY D. FLUHMART
<i>Professor of Fine Arts</i> | GEORGE E. GAXIERE
<i>Assistant Professor in the
Plastic Arts</i> |
| JENNIS W. FITCH, J.D.
<i>Professor of Law</i> | PAUL R. GEDDES
<i>Assistant Professor in Vocal Music</i> |
| HARRY C. GARWOOD, TH.M.
<i>Professor of Philosophy and Bible</i> | ANNIE NAHINE HOLDEN, PH.B.
<i>Assistant Professor in German
and English</i> |
| | HARRY S. WINTERS, A.M.
<i>Assistant Professor of English</i> |

LECTURERS AND INSTRUCTORS

- | | |
|---|---|
| EVELYN F. BEACH
<i>Instructor in Secretarial Work</i> | MARY M. HENDRICKS, A.B.
<i>Instructor in French</i> |
| DAVID BEACHSHEAR, LL.B.
<i>Lecturer, Appellate Procedure</i> | MAHLON S. MCGREGOR, LL.B.
<i>Instructor in Law</i> |
| VERONICA DAVIS
<i>Instructor in Public School Music</i> | ELLA C. KINDRED, A.B.
<i>Lecturer in Fine Arts</i> |
| ROSA LEE GAUT, MUS.B.
<i>Instructor in Music</i> | MARY E. LOWRY, A.M.
<i>Instructor in English</i> |
| JULIA G. HALE, A.B.
<i>Instructor in Physical Education
and Health</i> | LUCY ANN NEBLETT, A.B.
<i>Instructor in Spanish and French</i> |
| FRANCIS A. HAMMOND
<i>Law Librarian and Instructor
in Legal Bibliography</i> | PAUL E. RAYMOND, J.D., S.J.D.
<i>Instructor in Law</i> |
| | MIRIAM WAYT, M.S.
<i>Instructor in Physical Education
and Health</i> |

ASSISTANTS TO THE FACULTY

- | | | |
|-----------------------|--------------------------|--------------------------|
| ROSWELL S. BUSHNELL | EMMET C. FEASEL | LOUIS H. MARVIN |
| MARION P. CARSON | BERTHA M. FISHER | FAUSTENE B. TOWN, A.B. |
| MARY C. CONRATH, A.B. | BERTHA W. FLUHMART | EVA BAKER WELCH, MUS.B. |
| ALMA R. FARRISS | S. HARRIET KENNEDY, A.M. | WILLIE DEE WILLIAM, A.B. |



MISSOURI STATE COLLEGE





Student Body Officers

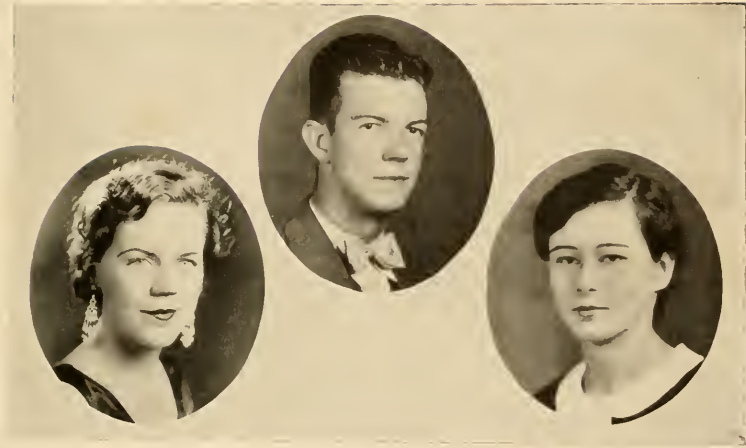

ROBERT BURNS *President*
SEWARD SALVAGE *Vice-President*
ABERDEEN JOHNSON *Secretary*
MILDRED CARL *Treasurer*

Postgraduates



JEAN E. LITTLE
Picture Rocks, Pa.
A.B., Bucknell University

MARY C. CONRATH
DeLand, Fla.
A.B., Marietta College

MARY HENDRICKS
Edon, Ohio
A.B., Denison University

FRANCIS H. THOMAS
Hollister, Fla.
A.B., Stetson University

GU'S ADAMS
South Boston, Va.
A.B., Presbyterian College

FAUSTENE TOWN
Charlotte, Mich.
A.B., Stetson University

WILLIE D. WILLIAN
Jacksonville, Fla.
A.B., Stetson University



Seniors

Senior Class Officers



RUSSELL BROWN, *President*

BETTY FOARD, *Vice-President*

RUTH HALE, *Secretary*

HENRY T. BASS, *Treasurer*

HENRY T. BASS

$\Delta \Sigma \Phi$

Okeechobee

Candidate for B.S. Degree

Treas. Class, 3; Treas. Class, 4; Pres. Stetson
Engineering Society, 4.

Never let it be said that women bother
"Chobee," for he's a man among men.



MARY BATTLE

$\Lambda \Xi \Delta$

Sorrento

Candidate for A.B. Degree

Vice-Pres. Class, 2; Student Council, 1; Most
Popular Girl, 2; Homecoming Sponsor, 2; Y. W.
A., 1, 2.

She's really "a most unconventional lass," but we
like her to be, because you see, it's Mary.



ELIZABETH BROOKS

$\Sigma \Lambda \Phi$

Clermont

Candidate for A.B. Degree

Brenau College, 1, 2; Pi Kappa Sigma; Cor. Secy.
Sigma Alpha Phi, 4; Hatter Staff, 3.

Betty is a friendly little girl with a great big heart
and a car that's ready to take you anywhere.





RUSSELL BROWN

Σ N

DeLand

Candidate for A.B. Degree

Pres. Class, 4; Chaplain Sigma Nu, 4; Glee Club, 4; Orchestra, 1, 3, 4; Mgr. Orchestra, 4; Band, 1, 4; Mgr. Band, 4; Stetson Players, 4.

Russ is the fellow generally known as "the life of the party," and rightly, for oh, what a way with the women!

JULIA MAE BURTON

Δ Δ Δ

DeLand

Candidate for A.B. Degree

Lipscomb College, 1; Glee Club, 1, 4; Treas. Glee Club, 1.

Judy is a composite bundle of energy, good nature and wit wrapped up in a very attractive package.

MILDRED CARL

Σ Λ Φ

DeLand

Candidate for A.B. Degree

Flint Junior College, 1; Pi Kappa Sigma; Torch and Scroll; Treas. Student Body, 4; Vice-Pres. Sigma Alpha Phi, 3, 4; Vice-Pres. Pi Kappa Sigma, 2; Treas. Pi Kappa Sigma, 3; Pres. Pi Kappa Sigma, 4; Secy. Torch and Scroll, 4; Pres. Torch and Scroll, 4.

She's one of those likeable little girls that do great big things in a big way, this Midge. We're backing her full force, sure that she'll reach the top.

IDA MAE COCOWITCH

Σ Λ Φ

Dunnellon

Candidate for A.B. Degree

Florida State College for Women, 1, 2, 3; Phi Beta, 4; Glee Club, 4.

Ida Mae has been with us only a short while, but already that "come-hither-look" and its matchless smile have won for her an indispensable place among us.



JOHN COLVARD

Σ Ν

DeLand

Candidate for B.S. Degree

Gamma Sigma Epsilon; Marion Institute, 1, 2; Hatter Staff, 4; Recorder Gamma Sigma Epsilon, 4; Football, 3; Boxing, 3.

John has a host of assets, among them a remarkable power of selection—perhaps 'tis because of his "fair choice," but more than likely his "choice of the fair."



VERONA CREEKMORE

Δ Δ Δ

Brooksville

Candidate for A.B. Degree

Florida State College for Women, 1, 2; Vice-Pres. Student Council, 4; Glee Club, 4; Marshal, Delta Delta Delta, 4; Homecoming Sponsor, 3.

We've found when "Red" could spare her for a moment that Verona is really a jolly good sport and nice to have around.





MAE DANIEL

Moore Haven

Candidate for B.S. Degree

Torch and Scroll; Gamma Sigma Epsilon; Student Council, 2, 3, 4; Orchestra, 2, 3; Librarian of Orchestra, 3; Secy. Torch and Scroll, 4; Vice-Pres. Y. W. A., 2, 3, 4; Secy. B. S. U., 3, 4.

Sweet, sincere, courteous, with a quiet reserve we all admire—that's Mae.



DAVID DYER

Σ X

Miami Beach

Candidate for LL.B. Degree

Ohio State University, 1, 2, 3, 4; Phi Delta Phi.

David came among us a gentleman of courtesy and friendliness that stamped him at once as a likeable fellow.



MARY HARRIS EZELL

Π Β Φ

DeLand

Candidate for A.B. Degree

Theta Alpha Phi; Censor Pi Beta Phi, 2; Secy. Pi Beta Phi, 3; Vice-Pres. Pi Beta Phi, 4; Hatter Staff, 4; Homecoming Com., 4; Tennis, 2, 3, 4; Archery, 3; "S" Club, 3, 4; Class Mgr. W. A. A., 3, 4; Glee Club, 1; Choral Group, 2; Stetson Players, 1, 2, 3, 4; Vice-Pres. Theta Alpha Phi, 4; May Queen, 4.

Charm, poise, stateliness—all we could ask for in a queen.

BETTY FOARD

Π Β Φ

Deland

Candidate for A.B. Degree

Secy. Class, 2; Treas. Class, 3; Vice-Pres. Class, 4; Hatter Staff, 3; Censor Pi Beta Phi, 2; Secy. Pi Beta Phi, 3; Pres. Pi Beta Phi, 4; Tennis, 3, 4; Archery, 3, 4; Glee Club, 1; Y. W. A., 1, 2, 3, 4.

Everybody knows Betty; everybody loves Betty—
what more can be said?

D. WALLACE FIELDS

Σ Ν

Lexington, Ky.

Candidate for LL.B. Degree

Sigma Nu Phi; Univ. of Ky., 1; Transylvania College, 2; Pres. Class, 3; Editor-in-Chief Hatter, 3; Band, 3, 4; Pres. Band, 3; Orchestra, 3, 4.

A warm, friendly greeting with a cheerful word
and a winning smile—who else but Wally?

JOHN S. GILL

Δ Σ Φ

Deland

Candidate for B.S. Degree

Knox College, 1; Vice-Pres. Delta Sigma Phi, 4; Stetson Engineering Society, 3, 4;

Stacy goes about his way with an air of preoccupation, but it's just a bluff—he's not that way at all.





JOHN GORZEMAN

Hull, Iowa

Candidate for A.B. Degree

University of Iowa, 1, 2; Basketball, 3, 4.

Johnie is truly our ladies' man, with the build of a god and a personality that attracts everyone.



WILLARD HALDEEMAN

Σ X

Youngstown, Ohio

Candidate for A.B. Degree

Shepherd Junior College, 1, 2; Basketball, 3, 4; Football, 3; Tennis, 4.

Buddy is our all-round boy—a jolly good sport with both man and maid.



RUTH HALE

A ≡ Δ

New Smyrna

Candidate for A.B. Degree

Phi Beta; Pi Kappa Sigma; Secy. Class, 4; Correspondent Alpha Xi Delta, 3; Vice-Pres. Alpha Xi Delta, 3; Delegate to Alpha Xi Delta National Convention, 3; Stetson Players, 1, 2, 3; Homecoming Com., 3, 4; Glee Club, 4; Choral Group 2; Y. W. C. A., 1; Y. W. A., 4; Pres. Pan-Hellenic, 3; Hatter Staff, 3, 4.

Ruth is one of those remarkable people who can do a dozen things at once and pull through with a smiling face and a couple of A's.

ALFHELD JACOBSEN

Δ Δ Δ

Ft. Pierce

Candidate for A.B. Degree

Phi Beta; Pi Kappa Sigma; Rec. Secy. Delta Delta Delta. 4; Rec. Secy. Phi Beta, 2; Cor. Secy. Phi Beta, 3; Vice-Pres. Phi Beta, 4; Rec. Secy. Pi Kappa Sigma, 2; Cor. Secy. Pi Kappa Sigma, 3; Keeper of Archives Pi Kappa Sigma, 4; Glee Club, 1, 3; Y. W. A., 4.

With a sweet charm and pleasing reserve, Jakey goes about her own little way—but not alone!



MYRTLE McCLELLAND

Lakeland

Candidate for A.B. Degree

Florida State College for Women, 1, 2, 3; Pi Kappa Sigma; Glee Club, 4; Vice-Pres. B. S. U., 4; Homecoming Com., 4.

"When a feller needs a friend" to share his troubles or to share his fun, Myrtle is always right there.



JAMES MCKENNEY

Π Κ Φ

Lake Monroe

Candidate for A.B. Degree

Oxford Fellowship; Chaplain Pi Kappa Phi, 2, 3, 4; Secy. Oxford Fellowship, 3; Vice-Pres. Oxford Fellowship, 4; Hatter Staff, 4.

If there's something to be done, count on Jimmie to be ready to help—especially if there's a woman concerned.





VIRGINIA MACKENZIE

A Ξ Δ

Tampa

Candidate for A.B. Degree

Pres. Alpha Xi Delta, 4; Vice-Pres. Alpha Xi Delta, 3; Soc. Chairman Alpha Xi Delta, 2; Play Production Class, 1; Treas. Pan-Hellenic, 4; Homecoming Sponsor, 3.

One can't help liking a girl like Virginia (especially one "Bus"), for she has the attributes of an attractive personality.

JEAN MOORE

Lake Helen

Candidate for A.B. Degree

Jean, when she lets you know her, has that clever Irish wit that is irresistible.

J. WINFIELD MOSLEY, JR.

Δ Σ Φ

Tavares

Candidate for A.B. Degree

Football, 1, 2, 3, 4; Basketball, 1, 2, 3, 4; Captain Football Team, 4; Vice-Pres. Delta Sigma Phi, 4; Secy. Delta Sigma Phi, 2; Most Versatile Man, 4.

Mose spent four years on our campus with athletics for his goal, then he switched to scholarship and has proved a winner in both.

CHARLES Z. OSBORNE

Π Κ Φ

Umatilla

Candidate for LL.B. Degree

Phi Alpha Delta; Treas. Pi Kappa Phi, 3; Archon Pi Kappa Phi, 4; Treas. Phi Alpha Delta, 3; Justice Phi Alpha Delta, 4; Football, 1; Glee Club, 1; Band, 1; Stetson Players, 1; Sheriff of Moot Court, 4.

Charlie is one of our promising lawyers. He began his career by convicting Governor Sholtz and here's wishing him as much success with future trials.



HOLLICE H. PLOTTS

Σ Ν

Findlay, Ohio

Candidate for A.B. Degree

Ohio State University, 1, 2; Football, 3, 4; Wrestling, 3.

If Bud tackles all his troubles the way he tackles men on the grid, he'll win our cheers right on.



SEWARD T. SALVAGE

Α Τ Ω

Coshocton, Ohio

Candidate for B.S. Degree

Washington and Jefferson College, 1; Vice-Pres. Student Body, 4; Mgr. Basketball, 4; Football, 2, 3, 4; Boxing, 3; Vice-Pres. Engineering Society, 4; Most Representative Man, 4.

A scholar, an athlete, a man of many friends. Sead is rightly called "most representative."





BETTY SPELL

Z X E

Titusville

Candidate for A.B. Degree

Pres. Zeta Chi Epsilon, 4; Treas. Zeta Chi Epsilon, 2; Vice-Pres. Pi Gamma Mu, 4; Y. W. A., 2.

If you're looking for someone with plenty of efficiency and ability, Betty will fill the bill.



FRANK R. SPENCER

Hannacroix, N. Y.

Candidate for B.S. Degree

Torch and Scroll; Pi Gamma Mu; Gamma Sigma Epsilon; Grand Alchemist Gamma Sigma Epsilon, 4.

Frank keeps his dry wit tucked away in reserve, but it's all the more pungent when he lets it escape. He's headed for success, we're sure.



DOROTHY TREADWELL

A E Δ

Lake Helen

Candidate for A.B. Degree

Florida State College for Women, 1; Theta Alpha Phi; Secy. Theta Alpha Phi, 4; Stetson Players, 2, 3, 4.

Dot, a great little actress, has a certain sparkle and vivacity that one can't forget.

WINIFRED TUMBLIN

Σ A Φ

Tampa

Candidate for A.B. Degree

Pres. Student Council, 4; Vice-Pres. Student Council, 3; Editor-in-Chief Hatter, 3; Pres. Sigma Alpha Phi, 3; Chaplain Sigma Alpha Phi, 2; Orchestra, 1, 2, 3, 4; Vice-Pres. Orchestra, 3; Pres. Y. W. A., 3; Vice-Pres. B. S. U., 1, 2, 3; Most Pleasing Personality, 3.

When you find a jolly smile and contagious good humor coupled with an amazing amount of efficiency, you know you've found Winnie.

THOMAS P. WARLOW, JR.

Α T Ω

Orlando

Candidate for LL.B. Degree

Sigma Nu Phi; Golf, 4.

Tim's nonchalant demeanor hides the active, diagnosing brain which brings logic in coherence with law.

HOWARD S. WARNER

Orange City

Candidate for LL.B. Degree

When aggressiveness is added to personality and a cheerful outlook it's bound to equal success.





ALBERT D. WOODLE

Π Κ Φ

Jacksonville

Candidate for LL.B. Degree

Here is an analytical man who speaks few words, but writes many when the occasions arise.

ROBERT RENWICK

Σ Φ

Cuba, N. Y.

Candidate for A.B. Degree

Union College, 1, 2; Theta Alpha Phi; Stetson Players, 3, 4; Intercollegiate Debating, 4; Pres. Theta Alpha Phi, 4.

A master of moods is our actor Bob—we laugh, love and cry with him as a hundred different people, but like him best as his own individual self.

GEORGE LINDER

Δ Σ Φ

Ocala

Candidate for B.S. Degree

Treas. Delta Sigma Phi, 1, 2, 3; Hatter Staff, 2. Generous, good natured, and likeable—perhaps it's the home influence.



Juniors

Junior Class Officers



JACK TOWNSEND
President



BET KRAMER
Vice-President



GERALDINE FARRAR
Secretary

ROBERT SANDLES
Treasurer

In Memory

of

Richard H. Davis

whom we held in high esteem
and for whom we felt a deep
affection . . .

December 21, 1932



MEREDITH ALRICH
Σ X
Glenwood

ELIZABETH BROWN
Δ Δ Δ
DeLand

ABIGAIL CHAPMAN
Δ Δ Δ
Staten Island, N. Y.

IRMA CHAPPELL
Miami

SALLIE MAE EDWARDS
Σ A Φ
Vero Beach

GERALDINE FARRAR
Σ A Φ
Miami

LOVETTE FIELDS
Δ Δ Δ
DeLand

BERNICE FISHER
DeLand



KENNETH FREEMAN
Σ N
DeLand



J. DAVIS GODDARD
Π Κ Φ
Quincy



ELLEN GUSTAFSON
Π Β Φ
Green Cove Springs



JOSEPH HENDRICKS
Π Κ Φ
Montverde



DOROTHY HODIL
Δ Δ Δ
Sebring



ABERDEEN JOHNSON
Α Ξ Δ
St. Petersburg





BET KRAMER

Δ Δ Δ

Lake Wales

MARGARET MAXFIELD
Potsdam, N. Y.

S. COLQUITT PARDEE
Avon Park

ANDREW PRESTON
Lincoln, Ill.

GRACE SAFRIET

Δ Δ Δ

Gatlin, Ky.

JACK TOWNSEND

Σ N

Lake Wales

PAULINE WILSON

A Ξ Δ

Red Line, Pa.



Sophomores

Sophomore Class Officers

FRANK ORTMAN
President



MARJORIE HAMMER
Vice President



AUDREY JOHNSON
Secretary



GEORGE FARMER
Treasurer

ELIZABETH ADAMS
Π Β Φ
Mayo

ROUTH BOISCH
Π Β Φ
Daytona Beach

WATTS BRACEY
Π Κ Φ
Asheville, N. C.

CORNELIUS CHRISTIANCY
Daytona Beach

MARTHA CLAYTON
Π Β Φ
Lakeland

GEORGE A. DeCOTTES
Π Κ Φ
Jacksonville

BETTY DREKA
DeLand

VIRGINIA EINSEL
Π Β Φ
DeLand

BOYCE F. EZELL
Π Κ Φ
DeLand





GEORGE C. FARMER
Π Κ Φ
Clearwater

MARY LOUISE FOARD
Π Β Φ
DeLand

HARRY E. GAYLORD
Σ Ν
Eustis

JACK D. GREENE
Chicago, Ill.

IRENE M. HAAS
Π Β Φ
Tampa

MARJORIE HAMMER
Π Β Φ
DeLand

ETHEL HIRT
Osteen

JULIET HOPE
Σ Α Φ
Hocoria

AUDREY JOHNSON
Α Ξ Δ
Grand Marais, Minn.

LESLIE JOHNSON
Σ X
Grand Marais, Minn.

GEORGIA KIRBY
H B Φ
Mount Dora

ALICE LEE
Σ A Φ
DeLand

JOHN D. MARSH
Σ N
Detroit, Mich.

ANNE-EMILINE OVERSTREET
Jacksonville

DONALD PHILLIPS
Σ X
Daytona Beach

JACK O. PHILLIPS
Σ X
Jacksonville

CHARLES K. REAVES
B K
Tampa

ANITA ROBINSON
New York, N. Y.





VERNELLE SHACKELFORD
Σ A Φ
Hicoria

GEORGE K. STRAUS
Δ T Δ
Youngstown, Ohio

SIDNEY H. TAYLOR
Δ Σ Φ
DeLand

ETTER TURNER
Σ A Φ
Williston

EDITH VAN
Δ Δ Δ
DeLand

LOIS WHIDDEN
Δ Δ Δ
Kissimmee

LOUISE D. WILSON
Π Β Φ
Crescent City

AILEEN WORTH
Α Ξ Δ
Pontiac, Ill.

NORMA YATES
Key West



Freshmen

Freshmen Officers



SARA WILSON
President



RICHARD SIMPSON
Vice President



FLORENCE FINDLAYSON
Secretary



ROY TEW
Treasurer

CHARLES F. ALLEN
Σ X
Tampa

ALBERTA M. AXTEL
Π Β Φ
Jacksonville

THOMAS E. BALDWIN
Π Κ Φ
Vero Beach

T. A. BASS, JR.
Δ Σ Φ
Pahokee

MAURICE BRANTLEY
Altoona, Pa.

DOROTHY BROADBENT
Ocala

LILLIAN BROWN
Δ Δ Δ
Lake City

MARY ANN BROWN
Α Ξ Δ
Ft. Lauderdale

FLORENCE BROWNLEE
Δ Δ Δ
Chattanooga, Tenn.

ELLEN BURKLEY
Π Β Φ
Daytona Beach





MARJORIE CARPENTER

Α Ξ Δ

Miami Beach

ELIZABETH CHURCH

Σ Α Φ

Orlando

HELEN MAY CHRISTIAN

Π Β Φ

Jacksonville

HAROLD DASSLER

Δ Σ Φ

Hawthorne, N. Y.

HOWARD M. DAY

Π Κ Φ

Punta Gorda

FRANCES DORSEY

Δ Δ Δ

Homestead

TERESA EDWARDS

Ζ Α Φ

Vero Beach

FLORENCE FINDLAYSON

Π Β Φ

Greenville

NANCY FELT

Δ Δ Δ

DeLand

MARGARET HOOKER

Π Β Φ

Chosen

DOROTHY KEENE
Δ Δ Δ
Miami

BEE W. KIRK
Σ N
Leesburg

SARAH KLEFEKER
Δ Δ Δ
Miami

DORIS KNAAK
Δ Δ Δ
Detroit, Mich.

PAULINE McFARLAND
Σ A Φ
Vero Beach

RHODA NEAL
St. Augustine

L. P. NICHOLS
Σ N
Daytona Beach

THOMAS B. OWENS
Π K Φ
Okeechobee

POLLY ROBBINS
Π B Φ
Panama City

EVELYN SHULER
Π B Φ
Jacksonville





RICHARD SIMPSON
Δ Σ Φ
Ft. Lauderdale

IRENE SMILEY
Δ Δ Δ
Pierson

ELIZABETH STOVER
Π Β Φ
DeLand

ROY E. TEW
Π Κ Φ
Ft. Myers

DOUGLAS A. TOWER
Δ Σ Φ
Homestead

GEORGE A. WEST
Δ Σ Φ
Homestead

SARA WILSON
Π Β Φ
Miami

JULIUS A. WUDZKE
Σ Ν
DesPlaines, Ill.

ORGANIZATIONS



Delta Sigma Phi

Founded at College City of New York, December 10, 1899

Alpha Chi Chapter Established 1898; Founded 1925

COLORS: *Nile Green and White*

FLOWER: *White Carnation*



CHAPTER MEMBERS

IN FACULTATE

Lewis H. Tribble

Robert L. Allen

Donald Faulkner

IN UNIVERSITATE

ACTIVES

Frank Adams
H. T. Bass
Tom C. Blalock
Robert Burns
Jack Duren
Frank Ortman

Horace Culbertson
Wallace Foard
Stacey Gill
George Lindner
Winfield Mosley

Sidney Taylor
Donald Talbott
Rodney Thursby
Francis Reaves
Edward Berger
Richard Wildeson

PLEDGES

Richard Simpson
Douglass Tower
Reginald Farr
Phillip Wright

Bonar Law
Frank Smith
George Diamond
Wilson Mobley
Len G. Owens

Allen West
Ottis Vinson
James Mather
Harold A. Dassler

Pi Beta Phi

Founded at Monmouth College, 1867
Florida Chapter Established January 30, 1913

COLORS: *Wine and Silver Blue*

FLOWER: *Wine Carnation*



CHAPTER MEMBERS

IN FACULTATE

Annie Nadine Holden

IN UNIVERSITATE

ACTIVES

Betty Foard
Mary Harris Ezell
Ellen Gustafson

Ruth Boisch
Martha Clayton
Elizabeth Adams
Virginia Einsel

Marjorie Hammer
Georgia Kirby
Mary Louise Foard

PLEDGES

Alberta Axtell
Ellen Burkley
Helen May Christian
Florence Findlayson

Margaret Hooker
Irene Haas
Polly Robbins

Evelyn Shuler
Betty Stover
Louise Wilson
Sara Wilson



FIRST ROW

Georgia Kirby, Mary H. Ezell, Betty Foard, Ellen Gustafson, Virginia Einsel.

SECOND ROW

Ruth Boisch, Mary Louise Foard, Elizabeth Adams, Martha Clayton, Marjorie Hammer.

THIRD ROW

Margaret Hooker, Ellen Burkley, Louise Wilson, Alberta Axtell, Evelyn Shuler, Sara Wilson.

FOURTH ROW

Irene Haas, Helen May Christian, Polly Robbins, Florence Findlayson, Betty Stover.

Sigma Nu

Founded at Virginia Military Institute, January 1, 1869

Delta Mu Chapter Established 1913

COLORS: *Black, White and Gold*

FLOWER: *White Rose*



CHAPTER MEMBERS

IN FACULTATE

Louis Marvin

IN UNIVERSITATE

ACTIVES

Jack Phillips
Meredith Alrich
Lester Shabel
Joe Check
Bob Sandles
Sid Singleton

Fred Brassard
Clyatt Broward
John Colvard
Wallace Fields
Leslie Johnson

Don Phillips
John Ruzzo
Jack Townsend
John Soeash
Russell Brown
Hollice H. Potts

PLEDGES

Charles Allen
Richard Inghram
Bee Kirk
Kenneth Freeman

Jack Marsh
Harry Gaylord
Edward Knittle

Sheldon Yates
L. P. Nichols
Gordon McCalla
Ed Dovel



FIRST ROW

Jack Phillips, Leslie Johnson, Russell Brown, John Marsh.

SECOND ROW

Meredith Alrich, John Colvard, Mother Brown, Donald Phillips, Wallace Fields.

THIRD ROW

Beq Kirk, H. H. Platts, Charles Allen, Jack Townsend.

FOURTH ROW

Willard Haldeman, L. P. Nichols, Julius Wudzke, Kenneth Freeman.

Delta Delta Delta

Founded at Boston University, Thanksgiving Eve, 1888

Alpha Delta Founded May 17, 1913

COLORS: *Silver, Gold and Blue*

FLOWER: *Pansy*



CHAPTER MEMBERS

IN UNIVERSITATE

ACTIVES

Lovette Fields
Faustene Town
Bet Kramer

Gail Chapman
Verona Creekmore
Julia Burton

Betty Brown
Alfhild Jacobsen
Lois Whidden

PLEDGES

Dorothy Keene
Frances Dorsey
Florence Brownlee
Nancy Felt

Edith Van
Doris Knaak
Grace Safriet
Mary Conrath
Lillian Brown

Louise Hickson
Dorothy Hodil
Narcille Logan
Betty Zane Wilson



FIRST ROW

Faustene Town, Betty Brown, Lovette Fields, Gail Chapman, Verona Creekmore.

SECOND ROW

Bet Kramer, Alfhild Jacobsen, Julia Burton, Lois Whidden, Jean Little.

THIRD ROW

Sarah Klefeker, Mary Conrath, Florence Brownlee, Dorothy Keene, Nancy Felt, Lillian Brown.

FOURTH ROW

Grace Safriet, Edith Van, Frances Dorsey, Irene Smiley, Dorothy Hodil, Doris Knaak.

Alpha Xi Delta

Founded at Lombard College, 1893

Omega Chapter Established May 31, 1917

COLORS: *Light and Dark Blue and Gold*

FLOWER: *Pink Rose*



CHAPTER MEMBERS

IN FACULTATE

Mary Tribble Lowry
Olga Bowen

IN UNIVERSITATE

ACTIVES

Virginia MacKenzie
Ruth Hale
Aberdeen Johnson

Mary Battle
Willie Dee William
Frances Alexander
Elizabeth Alexander

Aileen Worth
Audrey Johnson
Dorothy Treadwell

PLEDGES

Louise Royall

Marjorie Carpenter

Mary Ann Brown

Pauline Wilson



FIRST ROW

Ruth Hale, Virginia MacKenzie, Aberdeen Johnson, Willie Dee Willian

SECOND ROW

Dorothy Treadwell, Mary Battle, Audrey Johnson,

THIRD ROW

Aileen Worth, Marjorie Carpenter, Mary Ann Brown, Pauline Wilson.

Sigma Alpha Phi

Founded at John B. Stetson University, January 11, 1926

COLORS: *Mulberry Green and Wine*

FLOWER: *Violet and Ophelia Rose*



CHAPTER MEMBERS

IN UNIVERSITATE

ACTIVES

Winifred Tumblin
Geraldine Farrar
Mildred Carl

Sallie Mae Edwards
Betty Brooks
Vernelle Shackelford

Etter Turner
Margaret Gibbs
Alice Lee

PLEDGES

Ida Mae Cocowitch
Pauline McFarland
Juliette Hope

Teresa Edwards
Myrtle McClelland
Moise Williams

Avaryee Collier
Annabel Ford
Elizabeth Church



FIRST ROW

Geraldine Farrar, Winifred Tumblin, Mildred Carl, Vernelle Shackelford.

SECOND ROW

Sallie Mae Edwards, Betty Brooks, Alice Lee, Ida Mae Cocowitch.

THIRD ROW

Juliette Hope, Pauline McFarland, Teresa Edwards, Elizabeth Church, Etter Turner.

Pi Kappa Phi

Founded at the College of Charleston, 1904

Chi Chapter Established 1921

COLORS: *Gold and White*

FLOWER: *Red Rose*



CHAPTER MEMBERS

IN FACULTATE

William E. Duckwitz
Chan Johnson

IN UNIVERSITATE

ACTIVES

Gus Adams
Joe Burkhalter
William Davis
George DeCottes
Boyce Ezell

Gus Garrison
Davis Goddard
Joe Hendricks
Bill Jennings
Charles Martin

Charles Osborne
Raymond Ware
Albert Woodie
Amory Underhill
William Elton
James McKenney

Donald Horton
Travis Petrey
Reginald Hammond
Robert McKibben
George Farmer

PLEDGES

Harry Cole
Howard Bateson
R. B. Hall
Thomas Baldwin

Watts Bracey
Kempis Carpenter
Dennis Carroll
Richard Elton
John Haynesworth

Sheldon Lindsey
Bill Lovett
Eldon McCloud
Rudolph Nelson
Thomas Owens

Joe Pecelunas
Leslie Shepherd
Hilton Shoemaker
Roy Tew

Stray Greeks

ELLEN AINSWORTH
Α Χ Ω

Northwestern University

ROBERT RENWICK
Σ Φ

Union College

THOMAS BARTON
Η Κ Α
University of Florida

CHARLES K. REAVES
Β Κ
University of Florida

DAVID DYER
Σ Χ
Ohio State University

SEWARD SALVAGE
Α Τ Ω
Washington and Jefferson University

JUSTICE HANNA
Η Κ Τ
Lafayette College

GEORGE STRAUS
Δ Τ Δ
Ohio State University

ROBERT LOCKET
Α Τ Ω
University of Florida

THOMAS WARLOW
Α Τ Ω
University of Florida

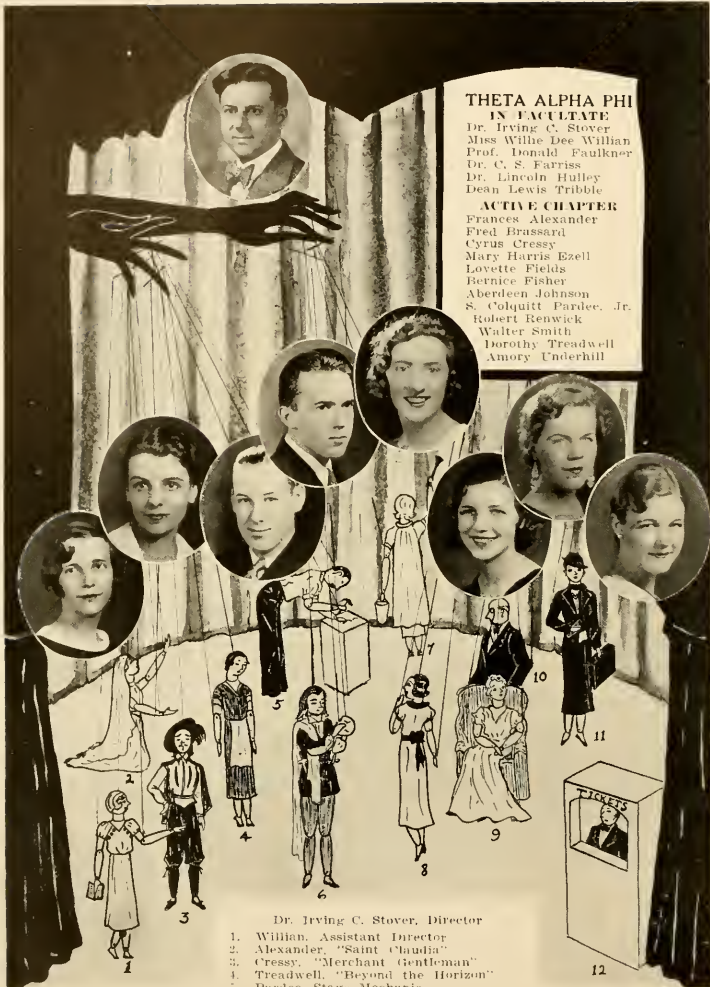

**THETA ALPHA PHI
IN FACULTATE**

Dr. Irving C. Stover
Miss Willie Dee William
Prof. Donald Faulkner
Dr. C. S. Farris
Dr. Lincoln Hulley
Dean Lewis Tribble

ACTIVE CHAPTER

Frances Alexander
Fred Brassard
Cyrus Cressy
Mary Harris Ezell
Lorette Fields
Bernice Fisher
Aberdeen Johnson
S. Colquitt Pardee, Jr.
Robert Renwick
Walter Smith
Dorothy Treadwell
Amory Underhill

Dr. Irving C. Stover, Director

- 1. William, Assistant Director
- 2. Alexander, "Saint Claudia"
- 3. Cressy, "Merchant Gentleman"
- 4. Treadwell, "Beyond the Horizon"
- 5. Pardee, Stage Mechanic
- 6. Renwick, "Hamlet"

- 7. Fisher, Scene Painter
- 8. Fields, "Outward Bound"
- 9. Johnson, "Eloise Chimes"
- 10. Smith, "Lady of the Tiger"
- 11. Ezell, "Dover Road"
- 12. Brassard, Business Manager

The Order of Torch and Scroll

Honorary Scholarship and Leadership Fraternity

Founded January 14, 1926

Colors: *Crimson and Old Gold*



CHAPTER MEMBERS

IN FACULTATE

Dr. Charles S. Farriss
Olga Bowen

Donald Faulkner
Willie Dec William

Faustec Town

IN UNIVERSITATE

Robert Burns
Mildred Carl
Mac Daniel

Cyrus Cressey
Dorothy Hodil
Bet Kramer
Lovette Fields

Robert Dell
Bernice Fisher
Bruce Webster

Pi Kappa Sigma

National Pedagogical Sorority

Founded at Michigan State Teachers' College, 1894

Alpha Theta Chapter Established May, 1929

COLORS: *Turquoise and Gold*

FLOWER: *Forget-me-not*



CHAPTER MEMBERS

ACTIVES

Mildred Carl
Betty Brooks

Dorothy Hodil
Betty Brown
Bernice Fisher

Ahild Jacobsen
Aberdeen Johnson

PLEDGES

Gail Chapman
Edith Van
Sara Wilson
Myrtle McClelland

Alice Lee
Mary Hendricks
Florence Brownlee
Margaret Maxfield
Pauline Wilson

Eloise Hill
Lucy Dent Smith
Ruth Hale
Violet Felker

Phi Beta

Professional Fraternity of Music and Dramatic Art

Founded at Northwestern University, 1912

Eta Chapter Established December 20, 1912

COLORS: *Violet and Gold*

FLOWER: *Ward Rose*



CHAPTER MEMBERS

IN FACULTATE

Eva Baker Welsh
Mary Tribble Lowry

Veronica Davis
Willie Dee William

IN UNIVERSITATE

Bet Kramer
Faustene Town
Alfhild Jacobsen
Marie Hershey
Ruth Hale
Elizabeth Alexander

Ida Mae Coewitch
Dorothy Keene
Marjorie Carpenter
Anne-Emiline Overstreet
Grace Safriet

Mary Courath
Teresa Edwards
Eleanor Wilkinson
Annabel Ford
Irene Smiley
Norma Yates

Glee Club



FIRST ROW: E. Burkley, M. Brown, E. Adams, L. Whidden, A. Ford, L. Shepherd, M. Conrath, W. Foard, M. Hammer, C. Johnson, P. Prevatt, D. Keene, M. Foard, I. Hass, P. Robbins.

SECOND ROW: M. Hendricks, F. Brownlee, V. Creekmore, D. Broadbent, N. Yates, J. Townsend, B. Ezell, A. Preston, J. McKenney, C. Reaves, H. Wellman, A. Overstreet, S. Klefeker, G. Safriet, D. Knaak, A. Axtell.

THIRD ROW: E. Church, I. Smiley, R. Boisch, R. Hale, M. Clayton, R. Tew, T. Bass, T. Argo, R. Hubbard, H. Bateson, K. Freeman, G. Kirby, E. Shuler, M. McClelland, L. Wilson.

FOURTH ROW: L. Brown, F. Dorsey, I. Cocowitch, P. McFarland, A. West, C. Cressy, J. Goddard, R. Baum, R. Hall, H. Shoemaker, E. Martin, J. Little, M. Carpenter, N. Felt, C. Anders.

OFFICERS

WALLACE FOARD	<i>President</i>
MARY CONRATH	<i>Vice-President</i>
MARJORIE HAMMER	<i>Secretary</i>
LESLIE SHEPHERD	<i>Business Manager</i>
CHAN JOHNSON	<i>Director</i>

Gamma Sigma Epsilon

Honorary Chemical Fraternity

Founded at Davidson College, 1919

Beta Beta Chapter Established May 14, 1932

Colors: *Blue and White*



FROM LEFT TO RIGHT: Kenneth Freeman, Kempis Carpenter, Gerald Pay, Joseph Pecelunas, Dr. J. F. Conn, John Colvard, Frank Spencer, Meredith Alrich, Mac Daniel. Not in picture, Frances Alexander.

OFFICERS

FRANK SPENCER	Grand Alchemist
JOHN COLVARD	Recorder
GERALD PAY	Visor
DR. J. F. CONN	Faculty Adviser
MEREDITH ALRICH	Sargeant at Arms
JOSEPH PECELUNAS	Electron of the Black Guard

Pan-Hellenic Council



FIRST ROW

Georgia Kirby, Bet Kramer, Virginia MacKenzie

SECOND ROW

Geraldine Farrar, Ellen Gustafson, Lovette Fields.

THIRD ROW

Andrey Johnson, Sallie Mae Edwards.

OFFICERS

GEORGLA KIRBY	President
SALLIE MAE EDWARDS	Vice-President
LOVETTE FIELDS	Secretary
VIRGINIA MACKENZIE	Treasurer

Student Government Council



FIRST ROW

Winifred Tumblin, Verona Creekmore, Aberdeen Johnson

SECOND ROW

Ellen Gustafson, Mae Daniel, Vernelle Shackelford.

THIRD ROW

Ruth Boisch, Ellen Burkley.

OFFICERS

WINIFRED TUMBLIN	President
VERONA CREEKMORE	Vice-President
ELLEN GUSTAFSON	Secretary
ABERDEEN JOHNSON	Treasurer



IRMA CHAPPELL
Editor in Chief



MEREDITH ALRICH
Business Manager



The Hatter Staff

JOHN COLVARD	<i>Assistant Business Manager</i>
JAMES MCKENNEY	<i>Advertising Manager</i>
GAIL CHAPMAN	<i>Art Editor</i>
RUTH HALE	<i>Circulation Manager</i>
MARY HARRIS EZELL	<i>Class Editor</i>
GEORGE STRAUS	<i>Men's Athletic Editor</i>
ELIZABETH MARTIN	<i>Women's Athletic Editor</i>
DAVIS GODDARD	<i>Fraternity Editor</i>
SIDNEY TAYLOR	<i>Editor, Comic Section</i>
GEORGIA KIRBY	<i>Feature Editor</i>
VERNELLE SHACKELFORD	<i>Snapshot Editor</i>

Baptist Student Union Council



PRESTON SELLERS
Pres. B. S. U.

ETTER TURNER
Pres. Y. W. A.

ALLEN WEST
Pres. B. Y. P. U.



OFFICERS

SALLIE MAE EDWARDS	<i>First Vice President</i>
MARGARET HARPER	<i>Second Vice President</i>
WINIFRED TUMBLIN	<i>Third Vice President</i>
BRUCE WEBSTER	<i>Third Vice President</i>
MAE DANIEL	<i>Secretary</i>
VERNELLE SHACKELFORD	<i>Corresponding Secretary</i>
GRACE SAFRIET	<i>Treasurer</i>
JAMES PARRISH	<i>Reporter</i>
EVELYN SHULER	<i>Pianist</i>
LESLIE SHEPHERD	<i>Chorister</i>

ATHLETICS

A decorative graphic element on the left side of the page. It features a thick vertical black bar. At the top of this bar, the word "ATHLETICS" is written in a bold, black, serif font, curving upwards. At the bottom of the vertical bar is a solid black circle. To the right of the vertical bar, there are three horizontal, wavy black lines that resemble stylized flames or motion lines, each ending in a small, dark, hook-like shape.



HERBERT R. McCULLAN

Stetson is indeed fortunate in having such a man as "Coach Mac" (as he is affectionately called by his many followers). The numerous football and basketball teams he has coached while at Stetson have gained him South-wide recognition. His ten-year record at the latter institute is envied by many coaches at larger universities whose teams have met defeat at the hands of his machine-like aggregations.

"Coach" would be worth two or three times his salary even if he just stayed on the campus and did nothing, due to his great influence with the boys; he is truly a moulder of men.



Assistant Coaches

JOHN "ROMANCE" SOCASH, after displaying his prowess as an athlete for three years at Stetson, returned this year to his Alma Mater to continue his service for her. The linesmen developed by Socash this year are an excellent example of his ability as a coach.

HAROLD "MARTY" MARTIN is rendering valuable services as end coach. "Marty" instills in his flankmen the never-say-die spirit that always wins.

WINFIELD "MOSE" MOSLEY, being fully familiar with the McQuillan system, was called upon to instruct the ball-carrying candidates. This he did in fine style, and coupled with a few original ideas, Mosley passes on to the varsity many fine transporters of the pigskin.

Mosley and Socash combined their instructive talents to turn out also a brilliant Baby Hatter basketball team.



L. H. CRUCE, *End*
"Hoot" is a valuable asset to any team, possessing excellent blocking ability and a wonderful football head.



CARLTON PAUL, *End*
"Preacher" played a bang-up game at end and showed wonderful improvement at the end of the season. He will hear watching next year.



CARL "SPOT" WEAVER, *Center*
Possessed with the heart of a Trojan coupled with a world of football sense, Spot proved an invaluable man at center. We will have to go a long way to find a leader like Spot.



TOMMY LAWRENCE, *Tackle*
This rangy lad from Chapel Hill upheld his side of the line well, displaying unparalleled defensive ability.



DICK INGRAM, *Tackle*
Who can forget that sixty-yard run of Dick's in the Oglethorpe game? Keep playing that head's-up football, Dick.



BOB LOCKETT, *Halfback*

"Pop," one of the most vicious tacklers seen on Hulley field, was a constant thorn in the enemy's flesh. He is an answer to any coach's prayer for a real backfield man.



"BOGUS" OWENS, *Fullback*

A look at "Bogus" and you can tell that he gave tooth and nail for the cause. A punt to suicide corner was his specialty. "Bogus" always comes through.



KNITTLE, SCHEMER, *Quarterbacks*

Eddie Knittle (holding the ball) and Mitch Schemer (kicking) divided the field general's duties. Eddie matched his 140 pounds with uncanny football judgment to outwit all defenses. Mitch was of the triple-threat variety and his deception worried the opponents considerably.



JACK HAYNESWORTH, *Guard*

Jack can dish it as well as take it. He played a superior brand of ball all season and really showed how the guard position should be played.



JACK DIAMOND, *Guard*

Jack was a demon on defense, and played heads-up ball all year. You will hear more from this Palatka Panther.



JIM HANSFORD, *Halfback*

"Grits" could really take it and like it when it came to football contact. He delights in throwing that Georgia hip into the opponents.

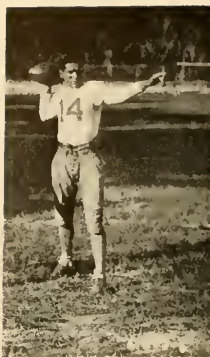

WILBUR JONES

The "Mulberry Flash" hit his stride in the Parris Island game when he conducted a march of his own that terminated in a touch-down. With this season's experience, Jones should really go places next fall.



HARRY WANSKER, *Halfback*

Injuries kept this lad from displaying his best abilities. Better luck next year, Harry.



CHARLIE ALLEN, *Tackle*

"Beef" is unusually fast for a man of his size. This coupled with his other assets will make him a valuable man for the varsity.



PAGE HADDOCK, *End*

We thank Jacksonville for "Harpo." He possesses all the qualities that a flank-man should have.



JOHN MARTIN, *Tackle*

Marty became known as the "ploughboy tackle" and was one of the mainstays of that Hatter line.



GEORGE STRAUS AND JOSEPH CHECK
Co-Captains

BASKETBALL

Varsity Basketball

The Hatters closed a very successful season, winning thirteen and losing six games. Inexperience played havoc in a majority of the games, but toward the end of the season, the boys were beginning to find themselves. Florida, with one of the greatest teams in years, damaged the Hatters' aspirations to a Florida championship. The majority of the games were played on foreign courts, only one game was lost at home.

Stetson was given credit at the S. I. A. A. tourney for being the best drilled and coached team seen at that annual affair, but inexperience proved their undoing.



Stetson	61—Orlando Collegians	28
Stetson	32—Orlando Collegians	30
Stetson	27—Atwater Kent	38
Stetson	42—Atwater Kent	25
Stetson	38—Florida	46
Stetson	18—Florida	32
Stetson	56—Daytona Beach	22
Stetson	22—Southwestern	30
Stetson	28—Centenary	35
Stetson	46—Louisville Poly	38
Stetson	38—Mississippi Teachers	33
Stetson	38—Mercer	26
Stetson	23—Albany Y	24
Stetson	23—Mercer	39
Stetson	50—South Georgia Teachers	46
Stetson	17—Ctadel	11
Stetson	38—Parris Island	36
Stetson	34—Charleston	25
Stetson	26—Tennessee Poly	38
	671	602



GORZEMAN, Center

Injuries marred John's senior year, but he was the same dependable player when he was able. The Hatters will certainly miss him next year.



NELSON, Forward

Rudy gave a remarkable account of himself, this, his first year on the varsity. Watch this boy step again next year.



HALDEMAN, Forward

We hope that somebody on next year's varsity can develop a pair of lungs like Buddy's, for we will miss his whoops and yells on the court. Buddy played a bang-up game at forward all year, being "defense man extraordinary." The Hatters bid farewell this year to this valuable man.



GAYLOR, Center

Harry, a sophomore this year, started the season with a willingness to learn and gradually acquired the necessary self-confidence to put him across. He has developed into a real varsity man and should go great next year.



ELTON, *Guard*

Dick showed promise this year, and with more experience should prove to be an excellent man.



RUZZO, *Forward*

Steadiness marked Joe's appearance when he was called on this year. We want to hear more from you, next season, Joe.



STRAUSS, *Guard*

"Bubbles" played the same consistent brand of ball which characterized his play last year. As a ball-handler and dribbler his class hasn't been equalled in the South, and his basketball sense equals that of a coach.



CHECK, *Forward*

Joe was high-point man for the season. He can really handle himself as few his size can. He has a style all his own and knows basketball backwards, and is remarkable at keeping up a team's spirit.



SANDLES, *Guard*

When the curtain was rung down on the Hatter's season this year, they lost a valuable cog in their machine. The "Gary Flash" really went to town this year.



WOMEN'S ATHLETICS



“S” Club

The “S” Club is an organization for the members of W. A. A. who have earned their varsity letters. From left to right they are: Geraldine Farrar; Miss Wyatt, the sponsor; Bernice Fisher, and Mary Harris Ezell. Aberdeen Johnson is not in the picture.



W. A. A. Officers

The Women's Athletic Association is open to all co-eds. It sponsors inter-class sports. The officers are:

Bernice Fisher	President	Catherine Howarth	Senior Class Cheer Leader
Aberdeen Johnson	Vice-President	Geraldine Farrar	Junior Class Cheer Leader
Martha Clayton	Secretary and Treasurer	V. Shackelford,	Sophomore Class Cheer Leader
Virginia Einsel	Publicity Manager	Doris Knaak	Freshman Class Cheer Leader
Mary Harris Ezell	Senior Class Manager		
Elizabeth Martin	Junior Class Manager		
Mary Louise Foard	Sophomore Class Mgr.		
Betty Stover	Freshman Class Manager		







FEATURES





POPULARITY





MARY HARRIS EZELL.
May Queen





IDA MAE COCOWITCH
Maid of Honor



GEORGE STRAUS
Most Popular Man





BETTY FORD
Most Popular Girl

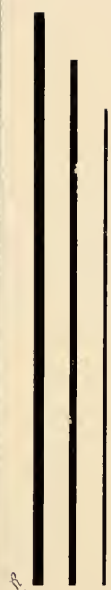

BOYCE EZELL
Most Attractive Man



ELLEN GUSTAFSON
Most Attractive Girl



SEWARD SALVAGE
Most Representative Man



ABERDEEN JOHNSON
Most Representative Girl



SIDNEY TAYLOR
Most Intellectual Man

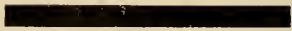



LOUISE ROYCE
Most Intellectual Girl



Pi Beta Phi







SAND PILE CLUB —



AGAIN



WOODMAN
SPARE THAT TREE



HOMECOMING



OUR PRESIDENT



DIGNITY PERSONIFIED



AH!



READY TO TAKE OFF



WHAT IS IT?

Delta Delta Delta



THE BATTER

It is not the purpose of this little volume to picture the glamorous and beautiful events of your college career, but it is our desire to have your friends remember you as you really are, therefore, we have presented all the dirt we could find.

Vol. 1, No. 1

FIRST, LAST, AND ONLY ISSUE

Copyrighted (?)

(There are those who may wish to
right the copy)

*We fondly dedicate this
the first issue of The Batter
to
the untiring efforts of
our beloved advisor and comforter
Shorty
Professor of Furnace-tending and Plumbing*



Campus Views

We hope that our presentation of these favorite old campus scenes will recall to your mind the happiest moments of your college life.



Spacious entrance to Stetson Hall
(after 10 o'clock)

The up-bringing and the down-fall of
many a co-ed.



The grounds at the rear of Chaudoin—especially familiar to freshmen girls.



One of our luxurious dating parlors which is very popular.

Classes

We can present only a limited portion of the classes, but these people are in a class by themselves and are worthy of considerable notoriety.

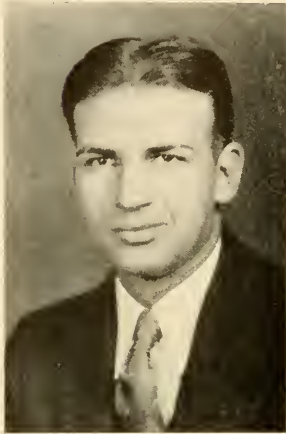

A Member of Dr. Stover's Public Speaking Class.

Case study used in Dr. Clark's course in criminology. Two cents reward if returned to any girls' dormitory.



A Class in Mob Psychology

A rare specimen of genus homo found in the Engineering School.

Preparatory Class



Firemen's Class. "'Ray, fellers, the girls' dorm is on fire."



A cow session is held every Sunday afternoon.

Athletics



They made the varsity.



Perfect Form in Drop-Kicking.



Coach has started a new class in loaf-
ing these were the first two to
enroll.



The Mighty DeCottes
Arma Virumque

Fraternities



The local chapter of Sigma Nu is the oldest national on the campus. They claim over half of the judges in the State, so they don't worry about obeying the laws. Illinois is their favorite pledge hunting-ground. The football team is lousy with Sigma Nus, but they will probably quit playing football when they reach the mental age of eleven. Yes, we know that the Sigma Nu house is called "Monte Carlo." Bob Sandles is the Sigma Nu with the sleepy look—his only excuse is that he was born late one night and has never had a chance to catch up on his sleep. Jack Phillips is the power in the Sigma Nu chapter and he has power. Also a car. Charlie Allen is always manhandling women in Elizabeth Hall, so he is a liability. The Sigma Nus have the best house on the campus. They also know it.



"Is there a lady present?" "Say, what's wrong with you; we are the Tri-Delts." The Tri-Delts have lots of sex appeal—say the Tri-Delts. The Tri-Delts are very sophisticated—they say that there has never been a cup of tea spilled in the chapter. The pledges ride through town in a yellow car and make eyes at all the football players. The actives are either married or engaged or deeply in love. Their chapter is the proud possessor of the most musical laugh on the campus. Lovie Fields is president of the chapter and she is all that her name implies. In 1930 she made a sarcastic remark about the underclassmen which they will never forget. Unfortunately there is nothing about Lovie to criticize at present.

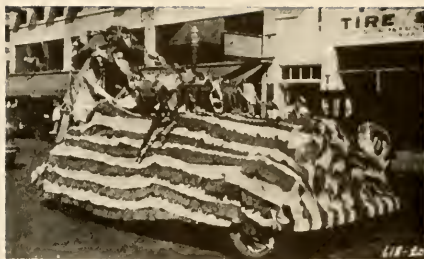

The Pi Phis remind one of Noah's Ark—there is at least one of everything (except a man) in the chapter. Martha Clayton furnishes the pep, Virginia Elnsel looks after the true love interest and Polly Robbins the multiple love interest. Marjorie (Kattisha) Hammer is the scholarship and the opera prima donna and Georgia Kirby furnishes the executive ability. Mite Ford keeps the athletics up to standard and Sara Wilson furnishes the demure-ness, while Alberta Axtell furnishes the wit. The Pi Phis think they are especially brilliant when it comes to writing papers before pledging. They think that they are brilliant anyway (the technical name for this is delusion). The Pi Phis think they have a good chapter, but they think it is better than it really is. When the Pi Phis were being incubated in Chaudoin, they thought that the Tri Deltas were very naughty girls; then they grew up and became worse.



The local chapter of Delta Sigma Phi began as a local in 1898, and after being nearly wiped out by Bright's disease, dementia praecox, Pi Beta Phi and the boom, continues to flourish and replenish the earth. They are "exclusive," for they never pledge anyone that won't take a pun. Their house looked nice in 1908 and they had a good chapter in 1920. The present chapter is either unconscious or woman-conscious and, well, they don't keep three sofas to put victrola records on. Their president is a blond, blue-eyed little boy who is awfully shy. He is crazy about a brunette Pi Phi. Aside from the president and one pledge, the rest of the chapter, after going strong for many years, have become hardened to such things as moons and Tri-Deltas. The house is kept in an uproar by an Alpha Tau Omega and a Phi Kappa Tau. The campus is kept in an uproar by the Delta Sigs. The question is, who is keeping the Delta Sigs?



For a local, the Sigma Alpha P's are a darn good bunch; in fact, they give the nationals quite a bit of worry when it comes to pledging. The classiest dresser on the campus is a member, as well as the "Blonde Venus." What we want to know is who rides in the beautiful Connecticut Cadillac? We hope it isn't a ramShackelford. All in all, this chapter is not the bunch of S. A. P.'s that some people think they are.



The Pi Kaps also have what they call a fraternity. Joe "Politics" Hendricks is 99 per cent of it and young Psychology Ezell, Jr., is most of the rest. They live between the M. & M. house and Conrad, so they are not responsible for their conduct. A chapter ruling prohibits intoxicants in the house—One of the brothers tells us that they are planning to build a \$10,000 garage next summer. They kept a phone in the house all through the depression in hopes that they would get a call. Once a Tri-Delt did call, but she just wanted them to take a message over to the Sigma Nu house. The Pi Kaps go in for rushing and politics in a big way and once in a while they get a good office or a good pledge. In November the Pi Kap house looks like a marine recruiting station. The Pi Kaps get basketball practice dodging their creditors. Their house is decorated in rare style (by rare we mean not well done). They also go in for co-eds in a big way, but it takes two of their best men to keep time with a certain freshman pledge of another fraternity.

Most of the teachers started in life as Alpha Xis and most of the present Alpha Xis started in life as Alpha Xis before they were old enough to protect themselves. They would have a good chapter if they could get about thirty good girls and persuade some of the present members not to return next year. In spite of this, some of the sisters act as if they had a real sorority. They are pretty good sports—sometimes. They receive more than their share of political offices by being called a sorority. The Alpha Xis are too intellectual and sophisticated for us poor mortals—and as for light humor (?) in a college annual, why, they wouldn't even have their picture on this page, which is the reason there is nothing to laugh at.

The Pi chapter of I Totta Tray holds three meetings daily. Colors—white. They have the biggest graft on the campus, but they are too dumb to know it. They also get the best breaks of any male in Chaudoin. George Minney is the high and mighty Keeper of the Door, and with that Simon-Legree countenance, he watches to see that you don't walk out with a bowl of sugar or a pitcher of milk. Jimmie Parish is the Exhausted Toter, but then who wouldn't be exhausted after pouring six glasses of water every meal for Sallie Mae Edwards and Irma Chappell. Jimmie is particularly efficient at toting special orders.



The Muckolutz chapter of the royal Order of the Putz was instigated at Stetson in the spring of 1932. This order, which is internationally infamous, is twelve years old. The members are bound together by an inviolable oath never to schmeeckle or kivitiz. There are no dues to pay, no rules to keep, and no meetings to attend. (Everything is irregular.) It is, in fact, a perfect organization where no brother or sister is worse than another. Chan Johnson holds the exhaustive office of Royal Funkputzer, Virginia Einsel is Royal Schmoer, Bill Jennings, Royal Schutz, and Georgia Kirby, Royal Schwack. Other offices are those of Long Schnore (R. B. Hall), Grand Schneer (Andrew Preston), High Schmooch (Lih Adams), High Schneazel (Cyrus Cressy), Grand Schmack (Lois Whidden), and others of equal importance.

Features

Most of these features are bad, but the poor boy can't help it.



ALGERNON P. SIMMONS
Most Saintly

Self-appointed missionary from Georgia to Stetson. For his untiring efforts to suppress the vice of not wearing socks, we nominate him for the Hall of Fame.



OSCAR J. ZILCH
Biggest Bolshevik

For his untiring efforts in behalf of the World Revolution at Stetson and his devotion to the Third International and Irene Haas's red head, we nominate him to the Hall of Fame.



SAMUEL BUTZ, JR.
Most Nertz

With due apologies to our herd of absent-minded profs we nominate Sam Butz as the nertziest guy at Stetson. He thinks that Martha Clayton is a proof of Mendal's law rather than H.O.



SANDY MACTELL
Biggest Gambler

Member of the Eta Alpha Poker Club, the Darktown Crapshooters Society, and manager of the lottery that bets whether Dr. Farris or Georgia Kirby will stand up first in chapel.

Popularity

The results of our recent popularity contest. This is an accurate vote, because no one was allowed to politic for himself (he wouldn't want to).



Best Dressed
also
Biggest Heart-breaker



Crowned Queen of the
May
(What? No Life
Booy?)



Most All round



Most Poetic



Most Lonesome

The Calendar



Sept. 1. Mysterious packages arrive from Balfour's.

Sept. 13. Frat men arrive.

Sept. 14. Stetson opens its portals to a gaping crowd of freshmen from—the Dean only knows where.

Sept. 15. Most of the money in town is taken in by Mr. Rosa. The rest is rapidly changing hands at a poker classic at a frat house.

Sept. 16. Ten innocent, unsuspecting rats find Pi Kap pins on their coats.

Sept. 17. The Sigma Nus and Delta Sigs finally get rid of some pledge pins.

Sept. 18. A rat is caught on the main drag wearing a Sigma Nu, Delta Sig and Pi Kap pledge pin.

Sept. 21. A football player is called on in class. The prof apologizes.

Sept. 23. Sorority rushing starts.

Sept. 23-Oct. 3. All Pan-Hellenic rules are broken.

Oct. 3. Pledge Day. Some sororities are disappointed. Pledges will be disappointed later.

Oct. 14. Dr. Gordis caught a student putting a "C" in Spenser.

Oct. 29. Homecoming. Gov. Sholtz guest of honor. Joe Hendricks student mayor. Stetson beats Oglethorpe 13-0.

Nov. 11. Armistice Day. Stetson beats Parris Island Marines 13-7.

Nov. 14. Everybody sober again.

Dec. 1. Engineers organize. Choo-choo.

Dec. 21. School closed because of scarlet rashes. House parties in sway in all frat houses until wee sma' hours.

Jan. 4. School re-opens.

Jan. 13. The Stetson Players present "The Would-Be Gentleman."



The Calendar

Jan. 17. Peals of laughter emanated from Stetson Hall. Cause unknown but guessed at.

Jan. 17-19. Cramming daze.

Jan. 19-24. Days of agony.

Jan. 24. Exams over.

Jan. 26. Phi Beta presents pledges in a recital.

Feb. 3. The racket in public speaking class was an organ recital—Martha Clayton telling about her appendicitis operation.

Feb. 6. Many prominent figures are seen at Forum lectures and at the beach.

Feb. 7. Phi Beta presents William Harmes in a piano recital.

Feb. 8. M. & M. house changed its name. Since Straus, Haldeman and Check moved in they had to call it Ministers and Morons.

Feb. 9. Dr. Hulley recites a hymn in chapel. Reason—no hymn books.

Feb. 13. Annual battle between the orchestra and the Stetson Players because of the fact that a combination curtain puller and piccolo player was unable to be at two places at once.

Feb. 14. Stetson Players present "Beyond the Horizon."

Feb. 16. Straus and Buddy start aesthetic dancing class for men.

Feb. 17. Ministerial student had an idea. It died of solitary confinement.

Feb. 20. Seventeen students fail to wake up at end of Forum.

Feb. 24. The Music Department presents "The Mikado."



The Calendar

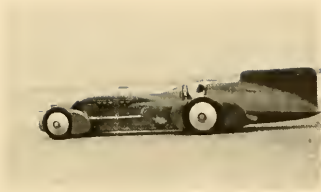

Feb. 25. Most of Stetson students cut classes to journey to Daytona to see Sir Malcolm Campbell break the speed records at 272 miles per hour. Student Body President, Bobby Burns, tries to thumb ride with Sir Malcolm at end of third mile.

Mar. 1. Spring is unofficially here. Poetry appears on the campus.

Mar. 3. Delta Sig cabaret supper.

Mar. 4. The Blue Lake Regatta and the Cassadaga Pilgrimage divide the students' attention.

Mar. 7. An antique exhibit in the show cases of Sampson Library. A football player passes an exam.

Mar. 8. Football player flunks for cheating. Chauodin serenaded. No casualties.

Mar. 9-10. Stetson Players present "The Eloise Chimes."

Mar. 12. Spring is still here. Cupid's business is picking up. Note picture.

Mar. 13. Very far-away looks in a certain couple's eyes as a result of vows (at church) last night.

People that jump out of boats at Blue Lake have to send their trousers to the cleaner's.

Mar. 15. A certain smiling Pi Kap caught in the shrubbery at Chandoin.

Mar. 16. Phi Beta presents Mlix Young Maroehess in a recital.

Mar. 17. The chemistry class's home brew is ready for consumption. Kempis and Meredith appointed official testers.

Mar. 18. A certain blond prof. gets snburned.

Mar. 19. Stetson debates Rollins at Daytona.

Mar. 20. Third floor of Stetson Hall goes red-headed.

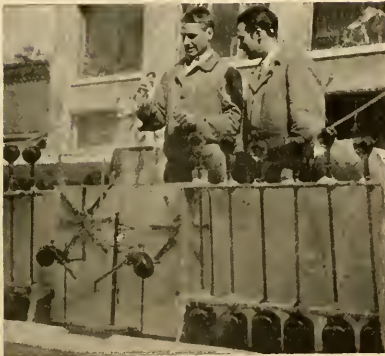

The Calendar

Mar. 21. The engineers finally win from the "Shyster" lawyers. Somebody stole the Pi Kap ice cream.

Mar. 22. Student Council approves transportation by air—"Air you goin' my way?"

Mar. 23. "A man gave us these bags of oranges, we didn't know where they came from."

Mar. 24. Unknown pugilistic talent revealed as Varsity ties the Frosh 0-0.

Mar. 25. Stetson loses to U. of Fla. in tennis.

Stetson is host to the high school academic contest. Upperclassmen decide that there are dumber things than freshmen.

A very musical and congenial initiation held at the Delta Sig house.

Mar. 26. Fraternity Sunday.

Mar. 27. Seed Salvage has a week-end visitor for another week. Another triangle.

Mar. 28. New Student Council installed.

Mar. 30. Annual goes to press—It's time.

We look forward to:

April 1. ? ? ? ?

April 7. Stetson Players present "Outward Bound."

Apr. 14. No Easter vacation.

May 5. Delta Sigma Phi Sailor's Brawl. Wonder if it will be the traditional affair?

May 25-29. Exams.

May 30. Many seniors pace the floor and sweat blood while Miss Bowen prepares the grades to see if they graduate.

May 28. Baccalaureate Sunday.

May 30. "Mose" finally graduates and the rest of the Class of '33 becomes a memory.





THE END

THE
BARNETT NATIONAL BANK

“A Florida Landmark”

Tampa
Drug
Company

WHOLESALE

Manufacturers and distributors of Allen's Poinsettia Drug Products. Quality, highest grade. For Sale at your Drug Store.

Louis M. Folsom

Sales RADIO Service

Radio Is My Business

127 So. Blvd. Phone 127-J

DeLand

DREKA'S

Since 1878

Florida



G. A. DREKA & CO.

THE
"HOME"
STORE
Where
Stetsonites
will find
everything—
"To wear
to eat
to use"

Student's Supplies

TYPEWRITERS
NOTE-BOOKS
STATIONERY

The **ALLEN-WHITE CO.**
DeLAND

MAKE

Your Room
Komfy

RADIO---

the
Modern Necessity

**BRANDON ELECTRIC
COMPANY**

North Boulevard

CAPS, GOWNS and HOODS
For All Degrees

The country's largest maker of
Academic Costumes. Write for
samples of materials and for
prices.

*Sole Depository of the Intercollegiate
Bureau of Academic Costume*

COTRELL AND LEONARD
Estab. 1832 Albany, N. Y.

ANNOUNCING

**NEW
ENCYCLOPEDIA DIGEST
OF
FLORIDA REPORTS**

To be complete in 15 Handy Volumes
(Vols. 1 and 2 now ready)

Kept constantly to date by Cumulative Pocket Parts,
making it a lifetime Digest.

Prepublication price
\$125.00, delivered.

Descriptive circular, showing specimen
pages, mailed on request.

JOHN M. ELLIOTT
Florida Representative

THE HARRISON COMPANY
LAW BOOK PUBLISHERS
Atlanta, Georgia

Compliments of

the

Sparks
DeLand Theatres

The Athens
and
Dreka

**Court House
Pharmacy, Inc.**

*THE STORE OF PERSONAL
SERVICE*

118 W. Indiana Avenue
DeLAND, FLORIDA
PHONE 5

FOARD'S

LADIES'
AND CHILDREN'S
READY - TO - WEAR

Millinery, Hosiery, Corsets,
Brassieres, Lingerie

The Home of Stetson University

DE LAND

"The Athens of Florida"

A City of Homes.

In the heart of the citrus belt.

Hunting in the wooded uplands.

Golf on DeLand's sporty courses.

Fishing in the famous St. Johns River.

Civic and Business Center of a fertile farm country.



The Homes of DeLand nestle in the shade of great oaks that fairly pierce the sky.

For Further Information Write

THE DE LAND CHAMBER OF COMMERCE



\$5

now buys a

STETSON



Price alone means nothing in buying a hat. Price and quality must be considered together. And Stetson Hats, although much lower in price, are just as fine, just as sturdy, just as distinguished as ever in their history.

Stetson Hats are beautifully crafted of fine fur felt. They will hold their shape through long wear—in all sorts of weather.

OTHER STETSONS \$7, \$10 AND UP

JOHN B. STETSON COMPANY
Philadelphia

Compliments

**PARAMOUNT
STUDIOS**

WINTER PARK, FLA.

Compliments

WHITE STUDIOS

NEW YORK

ENGRAVINGS

BY

Wrigley Engraving Company

ORLANDO, FLORIDA



ESTABLISHED IN 1873

The E. Q. Painter Printing Co.

Printers and Binders

De Land,
Florida



HOTEL COLLEGE ARMS

DeLand, Florida



*A Winter Home for Discriminating
People*

Beautiful Location
Elevator, Steam Heat
Unexcelled Golf Course
White Service Throughout

