

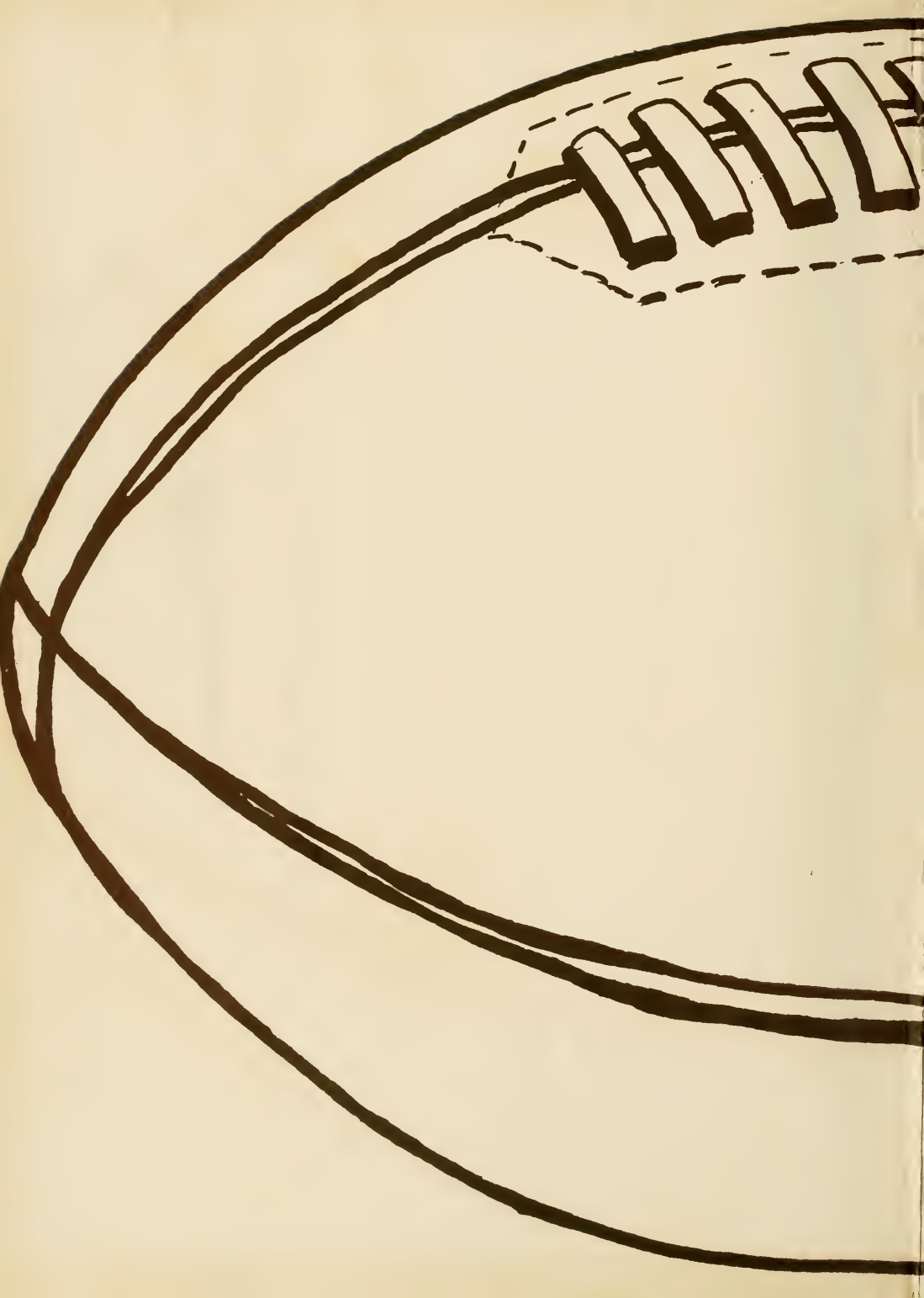



HATTER '41 ★







Digitized by the Internet Archive
in 2010 with funding from
Lyrasis Members and Sloan Foundation

<http://www.archive.org/details/hatter1941stetson>

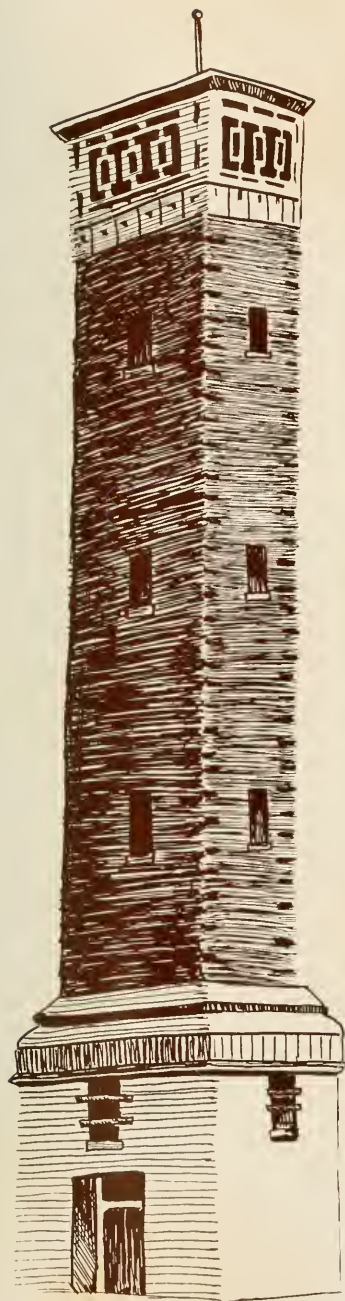

THE HATTER

Edited by
Delight Sieg

Business Manager
Harry Minarik

John B. Stetson University

Copyright 1941



FOREWORD

The HATTER staff presents to you the 1941 annual of John B. Stetson University. For 57 years this institution has stood for high quality scholarship, achievement, and moral conduct. The 1941 HATTER has been constructed to show the progress made in the development of the individual and in the institution in accordance with the general aims and objectives of the University.

CONTENTS

Book I

Administration

Book II

College of Liberal Arts

Book III

College of Business Administration

Book IV

College of Law

Book V

College of Music

Book VI

Athletics

Book VII

Features

Book VIII

Organizations

DEDICATION

In appreciation of all she has done
in behalf of the University and of
each student, in gratitude for the
help and inspiration she has given
to this small world during the past
four years, we, the HATTER
staff of 1941, dedicate this book to

The Dean of Women

Lola B. McCollough





Situated in Central Florida, twenty-five miles from the Atlantic Ocean, Stetson University stands, stalwart in her ideals, strong in her conviction that the individual comes first. That this conviction may be carried out fully, the enrollment of the University is limited to eight hundred. The excellent faculty leaders encourage, and guide the development of each student, thus strengthening the boy and girl of today into the man and woman of tomorrow.



BOOK I

ADMINISTRATION



BOARD OF TRUSTEES OF JOHN B. STETSON UNIVERSITY

John B. Stetson, Jr., D. C. L., President
 E. L. Hon. Vice-President
 Dr. Hugh West, Secretary
 William Sims Allen, Ph. D., Treasurer
 Edward L. Mickle
 B. B. Baggett
 F. N. K. Bailey
 C. H. Bolton, D. D.
 C. M. Brittain, D. D.
 Theodore C. Brooks
 Doyle E. Carlton, LL. D.
 Mrs. Alfred I. duPont
 J. Ollie Edmunds
 John L. Edwards
 W. A. Hobson, D. D.
 S. V. Hough
 Elkanah B. Hulley, D. Eng.
 S. Bryan Jennings
 L. A. Perkins, Jr.
 O. K. Reaves
 G. Henry Stetson
 John B. Stetson, III
 J. L. White, D. D.

Philadelphia, Pa.
 DeLand, Fla.
 DeLand, Fla.
 DeLand, Fla.
 DeLand, Fla.
 Daytona Beach, Fla.
 Sebring, Fla.
 Dallas, Texas
 Jacksonville, Fla.
 Daytona Beach, Fla.
 Tampa, Fla.
 Jacksonville, Fla.
 Jacksonville, Fla.
 Ocala, Fla.
 St. Petersburg, Fla.
 Tallahassee, Fla.
 Pittsburgh, Pa.
 Jacksonville, Fla.
 DeLand, Fla.
 Tampa, Fla.
 San Fernando, Cal.
 Philadelphia, Pa.
 Miami, Fla.



THE PRESIDENT'S MESSAGE

The session 1940-1941 has been the best in Stetson's history. The great spirit of Stetson is growing. Students are taking a genuine interest in the ideals of the Institution. The student government idea is progressing. The honor system is at work. Interest in scholarship is increasing steadily. More and more Stetson is being recognized as one of the leading universities of the South. She is living up to the four words that best describe her work: scholarship, culture, Christian character. The young men and women who graduate this year will join the thousands of alumni who are occupying positions of leadership and trust throughout Florida and the nation. Thus Stetson continues to go forward.

I take this opportunity to extend greetings and best wishes to the student body and to the Stetson family everywhere.

Sincerely,

WILLIAM SIMS ALLEN

President of the University



G. PRENTICE CARSON, A.M. LL.D.
Dean Emeritus



BENSON W. DAVIS, Ph. D.
Dean of the University



LOLA B. MCCOLLOUGH, A.M.
Dean of Women



OLGA BOWEN, A.M.
Registrar

OFFICERS OF

CLIFFORD B. ROSA
Bursar



CHARLOTTE A. SMITH, A.M.
Librarian

M. ROBERT BARNETT, A. B.
Director of Publicity



THELMA D. PRESTON, A.B.
Assistant Director of Publicity

CURTIS CHARLTON HORN
Secretary to the President

HELEN LOUISE BATSON, B.S.
Dietitian

ETTER McTEER TURNER, A.M.
Associate Dean of Women
Director of Religious Activity



ADMINISTRATION

BARBARA ROWE, A.B.
Assistant to the Dean of Women

EDGELE HENRY, A.B., R.N.
Nurse

CHARLES R. M. SHEPPARD, JR.
Manager of the University
Press and Purchasing Agent



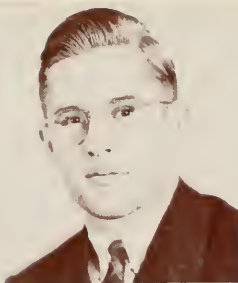

LAWTON

GRAHAM

MASSEY

SAULS

WATSON

CLARK

LAWTON

FEASEL

McEMBER

WADE

BOOTH

THE STUDENT GOVERNMENT ASSOCIATION

Every student on the Stetson campus plays a vital part in the association. Student Government has been functioning on this campus. Those students at the helm are chosen by the student body and from the student body at large. Next year another group representing the newly created School of Business Administration will take its place along with:

LIBERAL ARTS COLLEGE

President	Gadi Lawton
Vice-President	Vance Graham
Secretary-Treasurer	Carolyn Massey

STETSON LAW ASSOCIATION

President	Richard Sauls
Vice-President	Tom Watson
Secretary	Harold Clark
Treasurer	Gadi Lawton

SCHOOL OF MUSIC

President	Richard Feasel
Vice-President	Robert McEmber
Secretary	Mildred Wade
Treasurer	Gordon Booth

BOOK II



THE COLLEGE OF LIBERAL ARTS



GRADUATE STUDENTS

ESTHER MANDEVILLE
B.S., Stetson Univ.
1940

JANET MANDEVILLE
B.S., Stetson Univ.
1940

BARBARA ROWE
A.B., Hillsdale College, Mich.
1935

LYDIA A. THEURER
A.B. Stetson Univ.
1940

SPECIAL STUDENTS

EFFIE NORTHUP
DeLand, Florida

LETITIA REYNOLDS
DeLand, Florida

ERNEST SOUTHWARD

SARAH STAFF
DeLand, Florida

MARGARET STOLL
New York, New York

ALLEEN TEAGUE
DeLand, Florida

THELMA PRESTON
Orlando, Florida

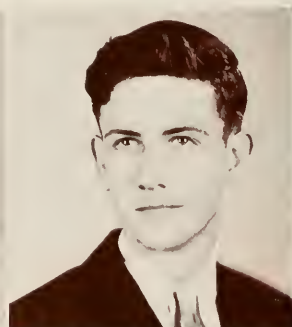



FACULTY

ART

Sarah Edith Harvey, A.M.
Professor of Art

BIBLE AND PHILOSOPHY

Harry Crawford Garwood, Ph.D.

Professor of Bible

Harry Leroy Taylor, Ph.D.

(not pictured)

Associate Professor of Philosophy

CLASSICAL LANGUAGES

Benson W. Davis, Ph.D.

Professor of Classical Languages

FOREIGN LANGUAGES

Dr. Doris Arjona, Ph.D.

Professor of Spanish

Dr. Iota Eastburn, Ph.D.

Professor of German

Dr. Frances Thornton, Ph.D.

Professor of French

EDUCATION

Boyce Fowler Ezell, Ph.D.

Professor of Education and
Psychology

Sue McEachern Burns, A.M.

Asst. Professor of Education and
Psychology

ENGINEERING

Curtis Milton Lowry, M.E.

Professor of Engineering

ENGLISH

W. Hugh McEniry, Jr., Ph. D.

Head of the English Department

Warren Stone Gordis, Ph.D.

Professor of English

Annie Nadine Holden, A.M.

Asst. Professor of English

Maude Emma King, A.M.

Asst. Professor of English

Mary Tribble Lowry, A.M.

(not pictured)

Instructor in English

Dee William McEntire, A.M.

Asst. Professor of English and Speech

Edith May Merrill, A.M.

Instructor in English

HISTORY AND SOCIAL SCIENCE

G. Prentice Carson, A.M., LL.D.

Professor of History (not pictured)

Richard Elijah Clark, Ph.D.

Professor of Sociology

George Leighton LaFuze, Ph.D.

Prof. of History and Political Science

George Ehlhardt, A.M.

Professor of History

Harry Sunderland Winters, A.M.

Assoc. Professor of History and
Political Science

LIBRARY SCIENCE

Charlotte Annette Smith, A.M.

Librarian

Camilla Manson, A.M., B.S. in L.S.

Reference and Circulation



Martha Foy Lineberry, A.B.
Cataloger

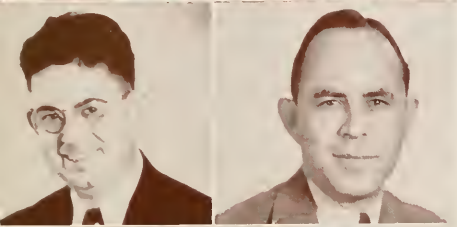

NATURAL SCIENCE AND MATHEMATICS

Robert Ivey Allen, Ph.D.
Professor of Physics

John Ferguson Conn, Ph.D.
Professor of Chemistry

Harvey E. Savely, Ph.D.
Professor of Biology (not pictured)

Donald Faulkner, Ph. D.
Professor of Mathematics



PHYSICAL EDUCATION FOR MEN

Warren Cassius Cowell, B.S.
Professor of Health and Physical
Education

Walter Nicholson Clemons, B.S.
Instructor in Health and Physical
Education (not pictured)



Carl Herbert Johnson, A.M.
Instructor in Health and Physical
Education

PHYSICAL EDUCATION FOR WOMEN



Nelle Campbell Morris, A.M.
Assistant Professor of Health and
Physical Education

Sara Elsie Staff, A.M.
Instructor in Health and Physical
Education



SPEECH

Irving C. Stover, M.O., Litt. D.
Professor of Speech

Willie Dee William McEntire
Assistant Professor of Speech



STAFF

Ida R. Cunningham
Secretary to the Bursar

Inez Martin
Secretary to the Registrar

Eunice Webber
Secretary to Dean of University



Class of 1941



AMORY, RUBY

Newport News, Virginia

Transfer Chowan Junior College, Murfreesboro, N. C. 3; Vice-Pres. Holmes Hall 4; Freshman Rules Committee 4; I. R. C. 3, 4; Pi Gamma Mu 3, 4; Dean's List 3, 4; Honor Roll 3, 4; Scroll and Key 4; Varsity Debate Team 4.



BAER, VICTOR

DeLand, Florida

Delta Sigma Phi, Sergeant at Arms 4; Pi Gamma Mu 3, 4, Pres. 4; I. R. C. 3, 4, President 4; Der Studenten Verein 2, 3, 4, Vice-Pres. 3; Stetson Religious Council 4, Vice-Pres. 4; Presbyterian Student Union 4, President 4; Band and Orchestra 3; Freshman Advisor 4; History Club 4; Honor Roll 3; Little Theatre 4.



BARNHART, PETER

DeLand, Florida

Sigma Pi Sigma 2, 3, 4, Secretary 3, President 4; Newton Club 3, 4, President 4; Honor Roll 2, 3, 4; Scroll and Key 4; Signal Corps 2, 3, 4.

BEASLEY, MARY G.

Cleveland, Ohio

Press Club 3, 4; Hatter Staff 3, 4; Reporter Staff 3, 4; Stetsonian Board 4; Freshman Advisor 3; International Relations Club 3, 4; History Club 4; W. A. A. 1; Art Club 4; Dexioma 4; French Club 2; La Franciade 3, 4; Presbyterian Student Union 1, 2, Pres. 1, Vice-Pres. 4; Stetson Religious Council, Sect'y 4.



BILLS, HORACE R.

Sarasota, Florida

Homecoming Mayor 4; Pres. College of Lib. Arts 3; Who's Who 3, 4; Mystic Krewe 3, 4, Captain 4; Little Theatre 1, 3, 4; Theta Alpha Phi 4; Sunday School Supt. 1; B. T. U. Director 2; B. S. U. 1, 2, 3, 4, Pres. 3; Student Advisor 4; State President 4; Ministerial Association 1, 2, 3, 4; Drum Major Univ. Band 1, 2, 3; Kappa Kappa Psi 2, 3, Pres. 2; Member Executive Committee of Stud. Gov't Ass'n.; Rules and Procedure Committee; Board of Gov't Non-Frat Party 3; Vice-Pres. Fla. Stud. Gov't Ass'n.; Freshman Advisor 3, 4; I. R. C. 3, 4; Co-founder of All-Campus Party 4.



BRADFORD, MARY ELIZABETH

St. Petersburg, Florida
Transfer St. Petersburg Junior College 3; Glee Club 3; Stetson Players 3, 4;
Art Club 4; Appointment Manager of "HATTER" 4.



BRANT, RALPH E.

Cumberland, Maryland
Varsity Football 3, 4; Varsity Basketball 3, 4; Intramurals 3, 4; Transfer
Junior College, W. Va.

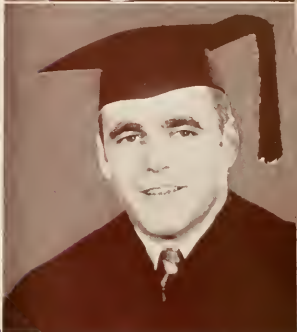

BUCHANAN, FRANK MALONE

Miami Beach, Florida
Transfer Georgia School of Technology. Sigma Nu, past officer; Pres. Soph
Class 2, Vice-Pres. Senior Class 4; Pres. of Lib. Arts School 4; Interfraternity
Council, Mystic Krewe, "S" Club, Varsity Football, Letterman 3, 4; Freshman
Advisor 4; Freshman Rules Committee 3, 4; Who's Who 4.



CATES, EVELYN

Sanford, Florida
Pi Beta Phi; Chairman of activities 2; Historian 3; May Day 1; French Club 1;
La Francaide 2, 3, 4; Art Club 3; Vice-Pres. Holmes Hall 3; Little Theatre
(dancing) 1, 2, 3.



CLARK, HALLMAN

Tampa, Florida
Y. W. A. 1; W. A. A. 1; Dexioma 3, 4; Newton Club 3, 4; Secretary Stetson
Astronomical Society 4; Treasurer 4.



CONTE, MARY

Tampa, Florida

W. A. A. 2; Reporter Staff 3; Life Service Band 2, 3, 4; Vice-President 3; Hatters Art Club 3, 4; Reporter 4; Hatter Staff 4; Sigma Delta Pi 3, 4; Reporter 4; Gamma Mu 4; Scroll and Key 4; Theta Gamma Epsilon 4; Honor Roll 2, 3, 4; Baptist Student Union 2, 3, 4; Publicity 4; Baptist Student Union Council 4.



COTTER, MIMI

Ft. Lauderdale, Florida

Transfer Arlington Hall, Washington, D. C. 2; Delta Delta Delta; W. A. A. 2; French Club 2, 3, 4; Hatter Staff 3; Art Club 3, 4; Newman Club 3, 4; Treasurer 3; Secretary 4; International Relations Club 3, 4.



CULPEPPER, JAMES D.

Jacksonville, Florida

Freshman Law Class, President 3, 4; Sigma Nu, Assistant Treasurer and Scribe 3, 4; House Manager of Fraternity 3, 4.

GAUGHAN, ROBERT

Indianapolis, Indiana



FORMBY, AGNES

Eustis, Florida

Y. W. A. 2, 3, 4; Devotional Chairman 3; Vice-President 4; W. A. A. 2, 3; Pi Kappa Sigma 2, 3, 4; Hatter Art Club 2; International Relations Club 3, 4; Corresponding Sect'y 4; Scroll and Key 3, 4; President 4; Woman's Student Council 4; The Honor 4; Who's Who 4; Dexionia 3, 4; Chairman Ritual Committee 4; Week End Activities Committee 4; Freshman Advisor 3, 4; Honor Roll 2, 3.



GRIFFIN, HUBER

DeLand, Florida

Transfer College of William and Mary 3; Men's Glee Club 2; Chapel Choir 2; Sigma Alpha Epsilon Recorder 2; Stetson Glee Club 1; Honor Roll 1, 3, 4; Dean's List 4; Little Theatre 1, 2, 4; Theta Alpha Phi 4; Freshman Advisor 4; Stray Creek Club 4, Sect'y 4; Inter-Fraternity Council 4; International Relations Club 4.



HALL, HORTENCIA R.

DeLand, Florida

Delta Delta Delta; W. A. A. 1; Y. W. A. 1; Sigma Selta Pi 2, 3, 4, President 3, 4; La Franciade 2, 3, 4; Scroll and Key 3, 4; Sect'y 4; International Relations Club 3, 4, Vice-President 4; Newman Club 3, 4; Honor 4; Honor Roll 3; Homecoming Sponsor 1, 2.



HERRING, ALVIS

New Smyrna Beach, Florida

Football 3, 4; Glee Club 3, 4; Ministerial Association 3, 4; Baptist Student Union 4; Sunday School Superintendent 4.



HOLDER, BRUNELLE

DeLand, Florida

La Franciade 4; Art Club 2, 3; Theta Alpha Phi 3, 4; Historian 4; May Day Fete 1.



HOWES, HELEN

Jamestown, N. Y.

Transfer Alfred University 3; International Relations Club 3, 4, Sect'y 4; History Club 3, 4, President 4; Stetsonian 4; Pi Gamma Mu 3, 4; Scroll and Key 4; Honor Roll 3; Dean's List 3.



HOYT, DONNA

DeLand, Florida

Debate Club 1, 2; Little Theatre 1, 2, 3; W. A. A. 1; History Club 3, 4;
International Relations Club 3, 4.

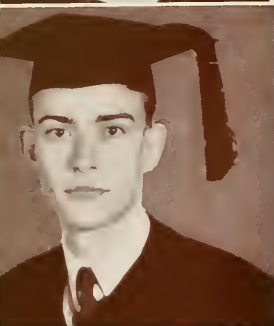

HUNT, JOHN WILSON

Lakeland, Florida

Ministerial Association, B. S. U. Council 3, 4, Treasurer 3, Sect'y 4; State
B. S. U. Sect'y 3; History Club; Classical Club.



HUTTON, PHYLLIS

Winter Haven, Florida

Zeta Tau Alpha, Guard 3, Sect'y 4; Glee Club 3, 4; Orchestra 1; Y. W. A. 1;
W. A. A. 1, 2; Art Club 1; Freshman Advisor 4.

JENNINGS, LELA MAY

Doctor's Inlet, Florida

Alpha Xi Delta, Sect'y 4; Theta Alpha Phi 3, 4, Vice-President 4; Glee Club
1, 2, 3; Freshman Advisor 2, 3, 4; Honor Roll; Football Sponsor; Art Club; The
Honor; Inter-Fraternity Council 3, 4; Secretary of Junior Class; Social Committee
3; Who's Who 4.



JOHNSON, HARRYETTE

Brunswick, Georgia



JORDAN, RAY

DeLand, Florida

Pi Beta Phi, Vice-President 2, President 2; Theta Alpha Phi 3, 4; The Honor 3, 4; Scroll and Key 3, 4, Vice-President 4; French Club 2, 3, 4, President 4; Freshman Advisor 3, 4; Secretary of Senior Class; Dean's List 3.



KIEHLE, FRED E. JR.

West Palm Beach, Florida

Transfer Palm Beach Junior College 3; Sigma Nu, Recorder and Reporter 4; German Club 4; Theta Alpha Phi 4; Pi Alpha Delta 4; Stetson Players 3, 4; Freshman Advisor 4; Freshman Law Class, Sect'y 4; Inter-Fraternity Council 4; Extra Curricular Activities Committee 4; Sadie Hawkins Committee 4; Intramurals 3, 4.



KING, CHEVALIER

DeLand, Florida



LOOMIS, JOSEPHINE

Jersey City, N. J.

French Club 1, 2, 3, 4, International Relations Club 2, Corresponding Sect'y 2; Newman Club 3, 4; Hatter Staff 4; Riflery Club 4.



LYNN, NELL

Orlando, Florida

Alpha Xi Delta, Social Chairman 3; W. A. A. 1, 2; French Club 2; Art Club 3, 4; Little Theatre 2, 3, 4; Student Red Cross Roll Call, Chairman 4; Episcopal Student Fellowship 2, 3, 4.



McDONALD, MARZEE

Plant City, Florida

Transfer Brenau College, Gainesville, Georgia, 2; Tau Sigma 1; International Relations Club 1; Workshop Plays 1; Delta Delta Delta, Marshall 3; Rush Chairman 3, President 4; The Honor 4; Theta Alpha Phi 3, 4, Sect'y 4; Pan-Hellenic 4, Sect'y 4; Freshman Advisor 4; International Relations Club.



McDONELL, WALTER

Minneapolis, Minnesota

Pi Kappa Phi; Senior Class, President; "S" Club, Sect'y; Freshman Football 1; Varsity Football 2, 3, 4.



McGINNES, ELIZABETH

Lakeland, Florida

Glee Club 1, 2, 3, 4; Radio Chorus 3, 4; Traveling Squad 2, 3, 4; Newton Club 3, 4, Treasurer 3, 4; Zeta Tau Alpha 1, 2, 3, 4, Guard 4; W. A. A. 1, 2, Song Leader 2; Y. W. A. 1, 2, Song Leader 2; Phi Beta 4.

MASSEY, CAROLYN

Jefferson, Georgia

Who's Who 4; B. S. U. Council 3, 4; Glee Club 3, 4; President Life Service Band, The Honor 4; Secretary Student Body 4.



MAY, EDWARD

Trenton, Florida

Transfer University of Florida 2; Sigma Phi Epsilon; Varsity Football 3, 4; "S" Club 3, 4; Organizer of Stray Greek Club 4, President 4.



MERCER, ERIN

DeLand, Florida

Delta Delta Delta. Rush Captain 3. Vice-President 3, 4; W. A. A. 1; Y. W. A. 1; French Club 3, 4; Hatter Art Club 3, 4; International Relations Club 3, 4; Publicity Manager 4.



MORRIS, REBECCA JEAN

Daytona Beach, Florida

Transfer State College for Women 2; Delta Delta Delta, Chaplain 3; Scholarship Chairman 4; The Honor 3, 4. Vice-President 4; Scroll and Key 3, 4; Pi Gamma Mu 3, 4, Vice-President 4; B. S. U. Council 3, 4, Vesper Chairman 3, Vice-President 4; Associate Director of Baptist Training Union 2; Glee Club 2; Y. W. A. 2, 3, 4; Hatter Staff 3; Sub-Chairman of Youth Conference; Who's Who 4; International Relations Club; Honor Roll 2, 3, 4; Freshman Advisor 3, 4.



NOWLIN, RUTH

Lakeland, Florida

Transfer Florida Southern 2; B. S. U. Council 1; W. A. A. 2, 3; Intramurals 2, 3; Badminton Manager 2; Blazer Club 4, Treasurer 4; Glee Club 4.



PENNINGTON, JULIA ANN

Indianapolis, Indiana

Delta Delta Delta, Officer 2, 3, Secretary 4; President Pledge Class 4; Who's Who 4; The Honor 3, 4, Sect'y 4; Women's Student Government 3, 4, Sect'y 3, President 4; Beta Key 3, 4; Art Club 3, 4, Sect'y-Treas. 4; Homecoming Hostess 4; Homecoming Sponsor 3; Hatter Staff 4; Ten Most Beautiful Women 4; Freshman Advisor 3, 4; Freshman Council, Inter-Fraternity Council 3, 4; Theta Gamma Epsilon; Junior-Senior Banquet Committee.



POWELL, GWENDOLYN

DeLand, Florida

Pi Beta Phi, President 4, Vice-President 3; The Honor 4; W. A. A. 1; History Club 3, 4; Freshman Advisor 4; President of Pan Hellenic 4; Little Theatre 2, 3, 4; Theta Alpha Phi 4.



REESE, JOY

DeLand, Florida

Editor of Stetsonian 4; Associate Editor "Reporter" 1; Fashion Editor "Reporter" 3; Press Club 3, 4; Secretary 4; Alpha Dexionia 4; Vice-President 4; W. A. A. 1; Art Club 2; Reporter Model in Artists and Models Show 2; May Day Fete 2.



ROBINSON, SUE

Homestead, Florida

Transfer Florida College for Women, Tallahassee 3; Pi Beta Phi; Blazer Club 3, 4; W. A. A. 3, 4; President 4; Song Leader 3, 4; Vice-President Stevens Hall 4; President Physical Education Majors 4; Ping Pong Club 4; Varsity Hockey Team 3, 4; Cheer Leader 3, 4.



ROSS, CHARLES T., JR.

Berkley, West Virginia

Transfer from V. P. I.; Sigma Nu. Reporter and Recorder 3; Pi Gamma Mu; Dean's List 4; Treasurer Freshman Law Class 4; Most Intellectual Boy 4.

SAMPLE, ROBERT

Daytona Beach, Florida



SCARBOROUGH, VIRGINIA DELL

Lakeland, Florida

Zeta Tau Alpha, Historian 4; Phi Beta 3, 4; Treasurer 4; Pi Gamma Mu 4; Scroll and Key 1; International Relations Club 3, 4; History Club 3, 4; Glee Club 3, 4; Radio Chorus 4; Dean's List 3; Honor Roll 3.



SHAW, VERA JANE

Indianapolis, Indiana

Transfer Stephens Junior College 3; Phi Phi Phi 1, 2, President 2; French Club 1, 2; Delta Delta Delta, Corres. Sect'y 4; W. A. A. 3, 4; Y. W. A. 3, 4; La Franciade 3, 4; Honor Roll 1, 2, 3.



SIMMONS, ALVIN

Oakhill, Florida



SMITH, ELLIOT LANIER

Daytona Beach, Florida

Pi Kappa Phi, Warden 4; Freshman Football 1; Varsity Football 2, 3, 4, Manager 4; A. A. U. All State Guard, Basketball 4; A. A. U. Sportsmanship Award 4; Assistant in Physical Education 2, 3.



STAFFORD, RALPH S.

Orange City, Florida

Pi Kappa Phi; Band 1; La Franciade 3, 4, 5, Vice-President 4, Secretary 5; Theta Gamma Epsilon 4, 5, President 5; Swimming Team 3, 4, 5; Intramurals 1, 2, 3, 4, 5; Assistant Instructor in French 5.



STOLL, CHARMION

Woodmere, Long Island, New York

W. A. A. 1, 2, 3; Y. W. A. 1, 2; Intramurals 1, 2, 3; Swimming Manager 3; Red Cross Instructor 2, 3, 4; Blazer Club 2, 3; Publicity Manager 4; Newton Club 3, 4.



TITCHNER, HELEN

Cortland, New York

Graduate of Cortland N. Y. State Normal School 1940, Transfer to Stetson
1940; Stray Creek Club 4, Treasurer; Presbyterian Student Assoc., Secretary 4.

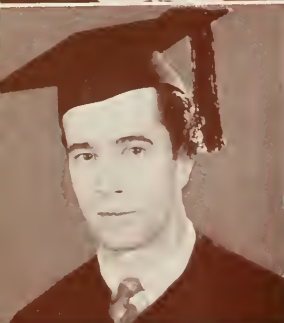

TOMPKINS, LEONARD D.

DeLand, Florida

Marshall of Newton Club; Electron of Black Arts; Treasurer Beta Key, Der
Deutriche Verein; Manager of Bookstore.



TRIESTE, VIRGINIA

Miami, Florida

Transfer student; Feature Writer; Swimming Team; Social Settlement Work;
Soloist of Freshman Orchestra; Reporter Staff 3; Society Editor 4; Glee Club 3, 4;
Press Club 3, 4; Little Theatre 4.

VOSS, RAY

LeSueur, Minnesota

Transfer Hamline University, St. Paul 3; Pi Kappa Phi; Varsity Track 2;
State Track Champion 2; Student Affiliate of American Chemical Society; Gamma
Sigma Epsilon; Honor Roll 4; Intramurals 2, 3, 4; Associate Member, Beta Key 4.



WAGNER, BURREL A.

Eric, Pennsylvania

Freshman and Varsity Football, Intramurals.

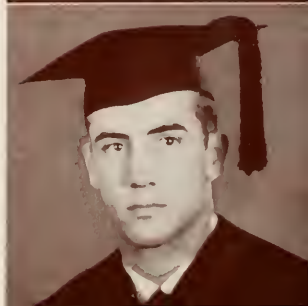

WATSON, CATHERINE M.
Punta Gorda, Florida



WERWAGE, CHARLOTTE
Eustis, Florida

Delta Delta Delta: W. A. A. 1: Treasurer Sophomore Class; Vice-President Junior Class; Treasurer Senior Class; Secretary A. B. School; Pan Hellenic Council; Art Club.



WHITEHURST, GEORGE
Fort Myers, Florida



WHITNEY, JOHN
Altoona, Florida

Ministerial Association 1, 2, 3, Treasurer 4: Freshman Advisor 2, 3, 4: Little Theatre 1, 2, 3, 4: Theta Alpha Phi 4.



WILLIAMSON, LILLIAN
Lake City, Florida

Zeta Tau Alpha, Rush Captain 3, President 4: Pan-Hellenic Council 3, 4, Vice-President 4; Newton Club 2, 3, 4, Secretary 3: Gamma Sigma Epsilon 3, 4, Secretary 4; Inter-Fraternity Council 3, 4, Secretary 4: Freshman Advisor 3, 4: The Honor 2, 3, 4, Secretary 2, 3: Treasurer Junior Class.



WOODWARD, OZELLO

Mount Olive, North Caroline

Beta Dexioma 4; President 4; Art Editor of Hatter 1; German Club 4. Secretary
4; Art Club 4; Social Chairman 4.



GREENE, J. L.

Avon Park, Florida

Ministerial Association 1, 2, 3, 4; President of B. S. U. Council; I. R. C.;
Volunteer Band; Life Service Band.

SENIORS NOT PICTURED

McDOWELL, NOAH L.

DeLand, Florida

Ministerial Association 1, 2, 3, 4; Little Theatre 2, 3; B. S. U. Council.



Class of 1942



ARNOLD, T. PATRICK
Winter Garden, Florida



AULT, MARJORIE E.
Hialeah, Florida



BACON, LOIS H.
Clearwater, Florida



BAILEY, IDA FEE
Jacksonville, Florida



BURGMAN, DOROTHY LOU
Daytona Beach, Florida



BURRELL, ANNE R.
Jacksonville, Florida

DAVIS, ELIZABETH N.
Rockledge, Florida

DAVIS, MARY LOU
Chicago, Illinois

DeMOTSIS, KATHERINE A.
Osteen, Florida

DICK, LAWRENCE W.
Daytona Beach, Florida

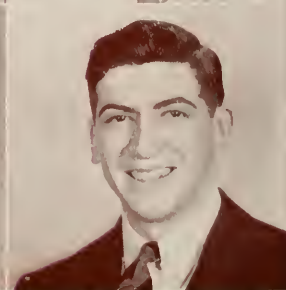

DYAL, IVA
Homestead, Florida

FISHER, M. ELIZABETH
DeLand, Florida

GOLDEN, JAMES R.
Leesburg, Florida

GOLSNER, CAROLYN E.
Crestwood, New Jersey

GORDEN, MARY
Orlando, Florida

JOHNSON, LOIS
Jacksonville, Florida

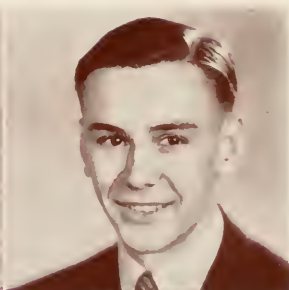
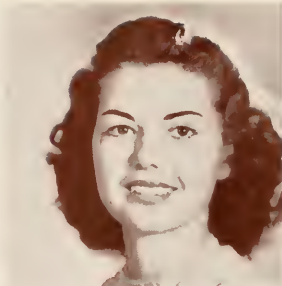

KING, BERTA MAE
Miami, Florida

LAKE, WILLIAM R.
Loughman, Florida

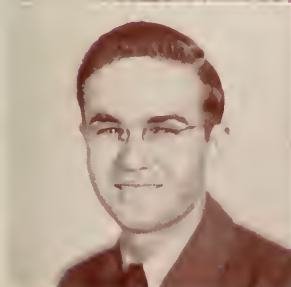

LANDRESS, SYLVA
Miami, Florida

McCORD, BLANCHE
Avon Park, Florida



McCLURE, LOUISE A.
Vero Beach, Florida

McEMBER, ROBERT
Walhalla, Michigan



MILLER, I. MAURICE
DeLand, Florida

MINARIK, HARRY J.
Sanford, Florida



MOORE, ROBERT A. T.
Temuco, Chile, South America

NICHOLS, LUELIA
Fort Lauderdale, Florida

O'DONIEL, B. PEGGY
Lakeland, Florida

PADULA, JOSEPH R.
New York, New York



PAYNE, GLENN
Longwood, Florida

PHILLIPS, ELAINE M.
Richmond Hill, New York



POWELL, VONCILE
DeLand, Florida

REARDON, D. KATHERINE
Ocala, Florida

REHBAUM, MARY LOUISE
Mount Dora, Florida

ROSSETTER, NANCY J.
Sanford Florida

SIEG, K. DELIGHT
DeLand, Florida

STRICKLAND, WILLIAM C.
Bowling Green, Florida

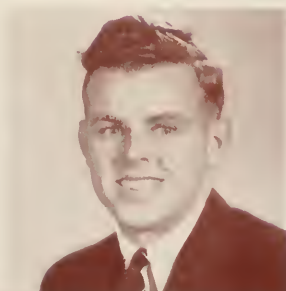
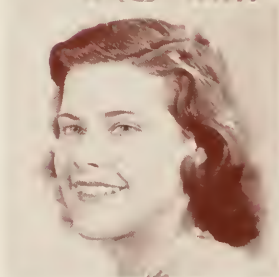
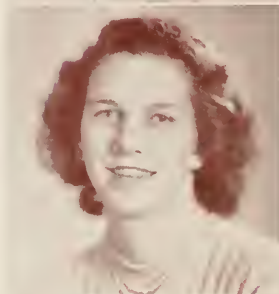

THACKER, RUSSELL S. K.
Kissimmee, Florida

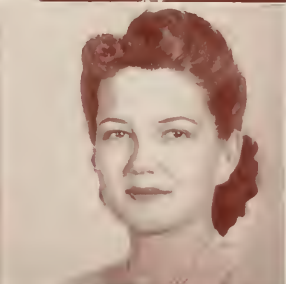

WETHERBY, FRANCES E.
Daytona Beach, Florida

WILLIAMS, DORIS E.
Fort Pierce, Florida

JUNIORS NOT PICTURED

ARNOLD, JACK M.
Oak Park, Illinois

BROOKS, DORA SUE
DeFuniak Springs, Florida

DUNN, DOROTHY E.
Daytona Beach, Florida

HOUGH, JOE W.
Lake Helen, Florida

LINZEL, MARGARET D.
Washington, D. C.

NEW, EDWARD F., JR.
Indianapolis, Indiana

SMILEY, WALLACE B.
Crescent City, Florida

SPAHN, WILSON G.
Hamilton, Ohio

YEARGIN, BEN A.
DeLand, Florida



Class of 1945

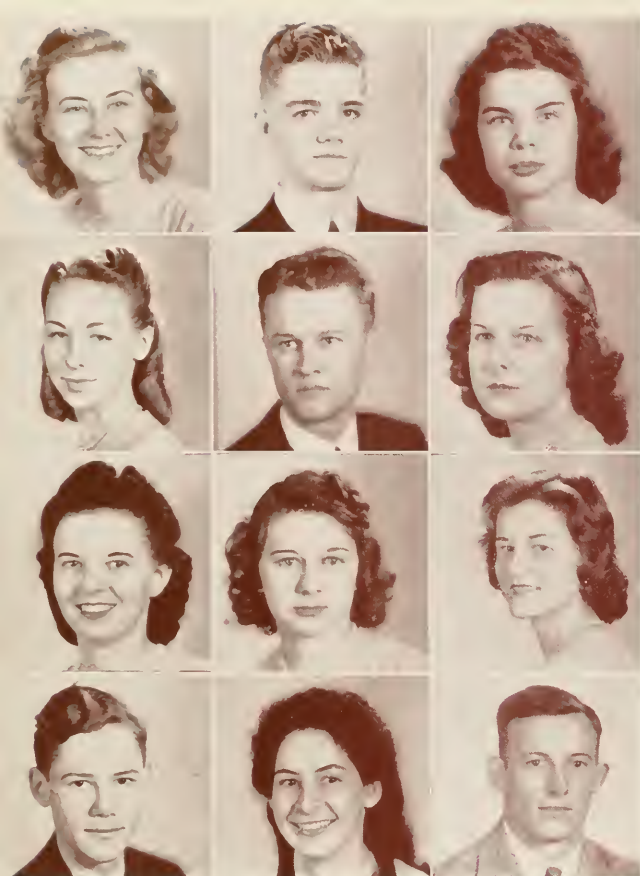

ADAMS, EDITH M.
DeLand, Florida

ALLEN, ROBERT C.
DeLand, Florida

ANDERSON, S. HELEN
Sanford, Florida

AUSTIN, WANDA
Miami, Florida

AVENT, GEORGE
Jacksonville, Florida

BAILEY, PATRICIA M.
DeLand, Florida

BEASLEY, MARTHA
Orlando, Florida

BELL, ELOUISE
Pensacola, Florida

BENNETT, PAULINE
Daytona Beach, Florida

BLACK, DON H.
Jacksonville, Florida

BOTTS, D. JEAN
DeLand, Florida

BOUTWELL, TED ROBERT
Jacksonville, Florida

BOYD, MARGARET ANN
Lake Worth, Florida

BRANCH, GARLAND M., JR.
Plant City, Florida

BRANDIES, CLAIRE
Callahan, Florida

BRANON, ELIZABETH ANNE
DeLand, Florida

BURDINE, JAMES T., JR.
St. Petersburg, Florida

BURGER, MARIAN E.
Dayton, Ohio



CARLTON, MARY K.
Sparr, Florida

CLARKE, RACHEL M.
Milton, New York

CLARSON, EVELYN J.
Jacksonville, Florida

COLE, ROSA MAUDE
Philadelphia, Miss.

CRAWFORD, RENA
DeLand, Florida

CRISSEY, WILLIAM M.
DeLand, Florida

CROSS, JOHN D.
DeLand, Florida

DAY, DOROTHY
Tampa, Florida

DeLOACH, CATHA DEKLE
Clayton, Georgia

DUDLEY, FRANK M.
Leesburg, Florida

DYSON, SARAH OLEDA
Sanford, Florida

EATON, RUTH
Jacksonville, Florida



ELLZEY, ELIZABETH L.
Daytona Beach, Florida

ESTABROOK, DOROTHY A.
Chicago, Illinois

ESTES, ARTHUR J.
Jacksonville, Florida

FARR, WILMA DELL
Pensacola, Florida

FISHER, PAUL H.
DeLand, Florida

FOLTZ, FRANK E.
Detroit, Michigan



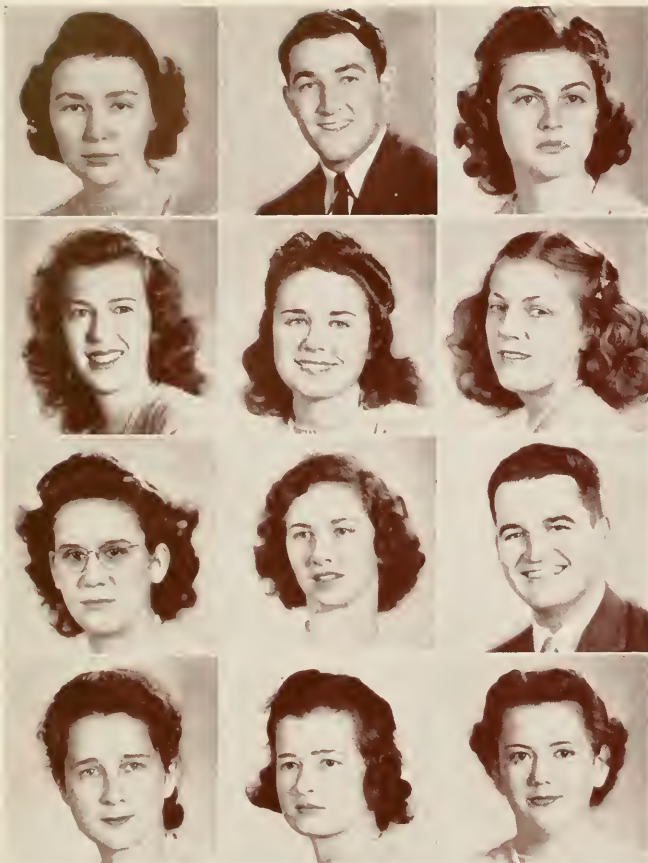

FRENCH, IRMA J.
Jacksonville, Florida

FRIEDSON, EDWARD M.
Miami Beach, Florida

GARDNER, NORMA P.
Tavares, Florida

GARRETT, MARY LOU O.
Orlando, Florida

GIBBONS, DOROTHY H.
Montclair, New Jersey

GROSS, RITA A.
Deland, Florida

HARE, GERTRUDE E.
Jacksonville, Florida

HATFIELD, ABBIE J.
West Palm Beach, Florida

HERNDON, ROBERT S.
Sanford, Florida

HILL, MARY HELEN
Miami Beach, Florida

HILL, RITA M.
Tuckahoe, New York

HISEY, GRACE MARIE
Miami, Florida

HITTINGER, LESTER D.
Cincinnati, Ohio

HOLMAN, DORRIS HALE
St. Augustine, Florida

HOOVER, ELSIE ANNETTE
Flushing, New York

HUNTER, WILLIAM HALL
Live Oak, Florida

JAMES, MIRIAM
New Smyrna, Florida

JENNINGS, DOROTHY B.
Doctor's Inlet, Florida



KAGEY, SHIRLEY E.
Miami, Florida

KAYE, WILBER I.
DeLand, Florida

KNOTT, DOROTHY L.
DeLand, Florida

KNOX, EDITH S.
DeLand, Florida

LATTO, R. ELIZABETH
St. Petersburg, Florida

LEE, MARY E.
Miami, Florida

LEHMAN, DAVID M.
Palm Beach, Florida

LEWIS, JOHN M.
Miami, Florida

LIVELY, BETTY ANNE
DeLand, Florida

LONGINO, JESSIE BETH
Bradenton, Florida

McCLENAGAN, E. JANE
Lenoir City, Tennessee

McCORMICK, HELEN DORIS
DeLand, Florida

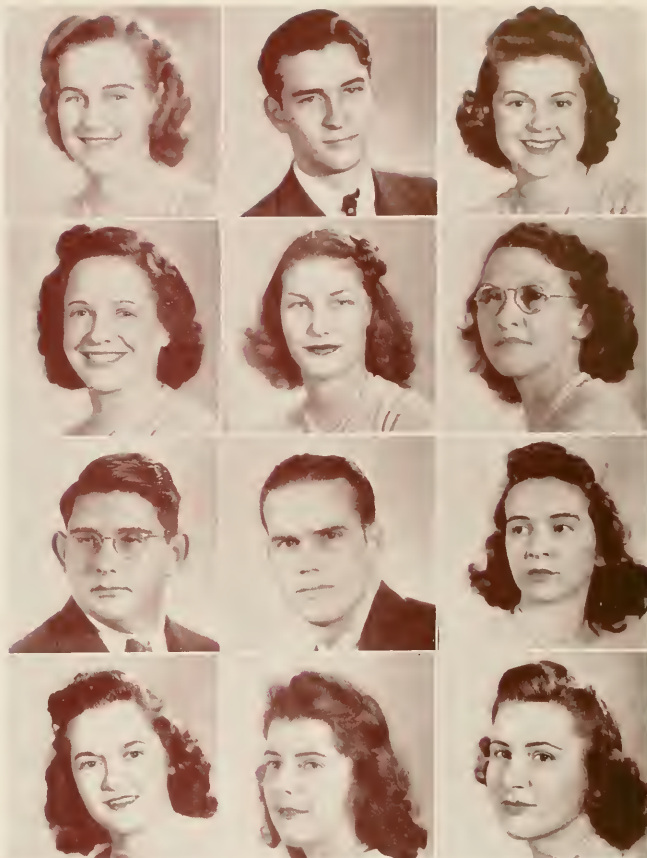

McDONALD, CLARENCE W.
Sanford, Florida

McEMORE, MYISIE LEE
Paris, Texas

McQUIDDY, WINSTON C.
Jacksonville, Florida

MACHEN, ERNEST W., JR.
DeLand, Florida

MAHAFFEY, PIERRE, JR.
DeLand, Florida

MERRILL, MARION D.
DeLand, Florida





MILLER, STANTON M.
Rochester, New York

MOBLEY, MARY
Jacksonville, Florida

MOCK, MARY R.
Phillipsburg, New Jersey

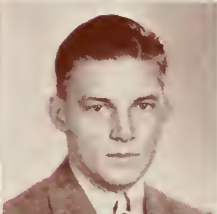

MORRISON, LULA MAE
Miami, Florida

MYERS, DOROTHY
Port Tampa, Florida

NAFF, WILLIAM H.
DeLand, Florida



OSBURN, ORION W.
Lake City, Florida

OWEN, THERON
Tallahassee, Florida

OYER, EDNA W.
Miami, Florida



PARKER, THOMAS M.
Mount Dora, Florida

PETERSON, VAONA,
Morrison, Florida

PRINCE, GLORIA
Greenville, Florida

RONE, CHARLES C.
Lakeland, Florida

ROSENBERRY, W. WARD
Washington, D. C.

RUDASHILL, DOROTHY B.
Sebring, Florida

RUTLEDGE, AARON L.
DeLand, Florida

SEYMOUR, YVONNE E.
Kansas City, Missouri

SLATON, GEORGE C.
West Palm Beach, Florida

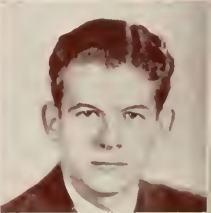

SMITH, BETTY LOUISE
Stuart, Florida

SMITH, E. FRANCIS
Glenwood, Florida

SPANIER, ALLEN B.
Miami, Florida

SPAULDING, RAYMOND C., JR.
DeLand, Florida

SPERRING, DAVID H.
Live Oak, Florida

SPINKS, ANNE M.
Leesburg, Florida

STEFFENS, HARRIET M.
DeLand, Florida

STONE, SAMUEL E., JR.
DeLand, Florida

SWEAT, HILDA M.
Tampa, Florida

TOWNLEY, WALTER, JR.
Pensacola, Florida

TRAWICK, S. DOROTHY
Cedar Key, Florida

TREADWAY, MARY E.
Tavares, Florida

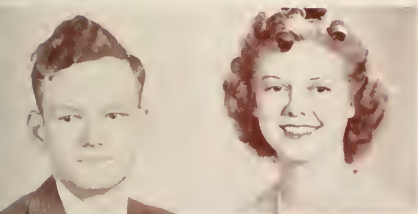
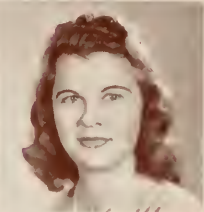
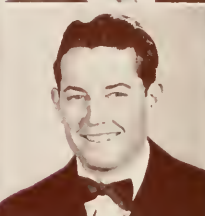

TURNER, WILLIAM R.
DeLand, Florida

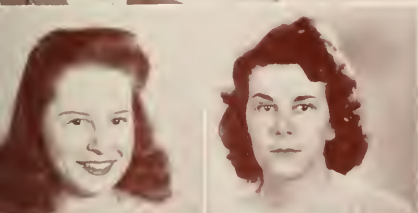

VANCE, JEANNE M.
DeLand, Florida

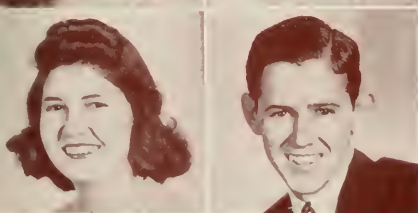

WALLACE, GERALDINE D.
Coronado Beach, Florida

WARD, KATHRYN L.
West Palm Beach, Florida

WARREN, DORIS
Olney, Illinois

WATSON, FRANK
Miami, Florida



WHEELER, FRANK B.
Oviedo, Florida

WHITMAN, EVERETT P.
Sarasota, Florida

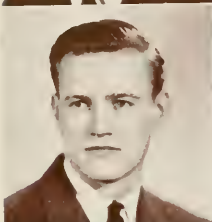

WILLIAMS, GERALD
Paintsville, Kentucky

WILLIS, MARJORIE
DeLand, Florida



WINBURN, ALICE
Enterprise, Florida

SOPHOMORES NOT PICTURED

BEAN, WILLIAM
DeLand, Florida

BROWN, MARY ANN
Naranja, Florida

CAUSIER, JOHN F.
West Palm Beach, Florida

CHAMBERLAIN, VIRGINIA
Crescent City, Florida

CHAMPEAU, LOUIS F.
West Hartford, Connecticut

ECHOLS, ELMER R.
Sanford, Florida

FORD, ELIZABETH
Lakeland, Florida

FULLER, HELENE E.
DeLand, Florida

GAUSE, MARY E.
Tarpon Springs, Florida

HEATHERLY, KENNETH S.
Saluda, North Carolina

KALEEL, EDWARD F.
Torrington, Connecticut

KEISLING, FREDERICK C.
Jacksonville, Florida

LAMB, EUGENE
Apalachicola, Florida

LEWIS, RALPH HOWARD
Punono, Pennsylvania

MERRITT, ELSIE
Fort Pierce, Florida

MEYHOFFER, DANIEL
New York, New York

MIDDLETON, DOROTHEA MAE
Pontiac, Illinois

NEW, LEROY K.
Indianapolis, Indiana

NIX, SIDNEY
Sanford, Florida

ODUM, RUTH
Lakeland, Florida

PAGE, MELVIN
Muskegon, Michigan

PERKEY, JOHN EVEN
DeLand, Florida

PIRTZ, CARL F.
Sarasota, Florida

RATLIFF, AILDRED
Sanford, Florida

RICE, ROBBINS
Miami, Florida

WARE, ELMER W.
St. Andrews Bay, Florida

WHITE, BARBARA
Mt. Vernon, Ohio

WILSON, FRANCES C.
Lakeland, Florida

WILSON, FREDERICK
DeLand, Florida



Class of 1944

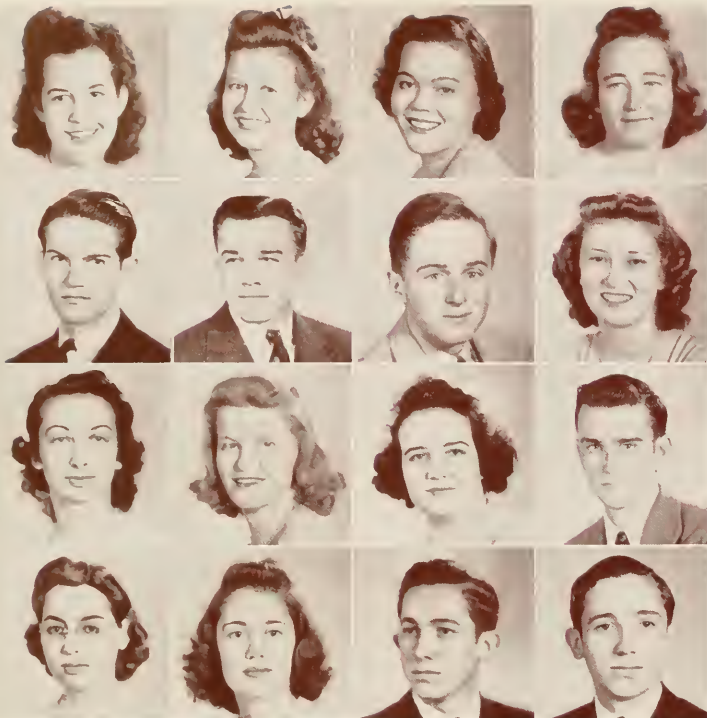

ANDERSON, JO EVELYN
Auburndale, Florida

ARNOLD, MARTHA
Winter Garden, Florida

BARNES, BETTY JO
Jacksonville, Florida

BENNETT, CONSTANCE H.
Babson Park, Florida

BENTLEY, G. GILBERT
Winter Haven, Florida

BIDA, FRANK
South New Berlin, New York

BREMAN, ARTHUR
Sanford, Florida

BRANCH, ELIZABETH
Plant City, Florida

BRANCH, WILLETTA
Fort Lauderdale, Florida

BROADHEAD, DORIS E.
New Veron, New Jersey

BROWN, MARY REGINA
Baltimore, Md.

BROWNLEE, HARRY G.
Sanford, Florida

BUMGARDNER, CLAIRE E.
DeLand, Florida

BURGMAN, BARBARA JEAN
Daytona Beach, Florida

CLARK, JEFFERSON W.
DeLand, Florida

CLARK, JULIAN G.
DeLand, Florida

CLEMENTS, JANE P.
Avon Park, Florida

COOGLER, M. JANE
Brooksville, Florida

COOPER, EDGAR R.
Fort Pierce, Florida

COVERSTON, DELPHENE E.
Bushnell, Florida

CRAWFORD, ZOE C.
Atlanta, Georgia

DALE, GLENDA L.
Washington, D. C.

DARIE, LAWRENCE
Middleton, Ohio

DICKINSON, FRED O., JR.
West Palm Beach, Florida

DOUGLAS, JEAN E.
DeLand, Florida

DOUGLAS, ROBERT A.
DeLand, Florida

EDWARDS, RAYMOND A.
Pensacola, Florida

FORD, EMMA G.
DeLand, Florida

FORE, ROSS L.
Losse, Texas

FREDERICKS, ELIZABETH E.
Port Orange, Florida

GARDNER, DAVID M., JR.
St. Petersburg, Florida

GARRARD, JEANNE SUE
Miami Beach, Florida

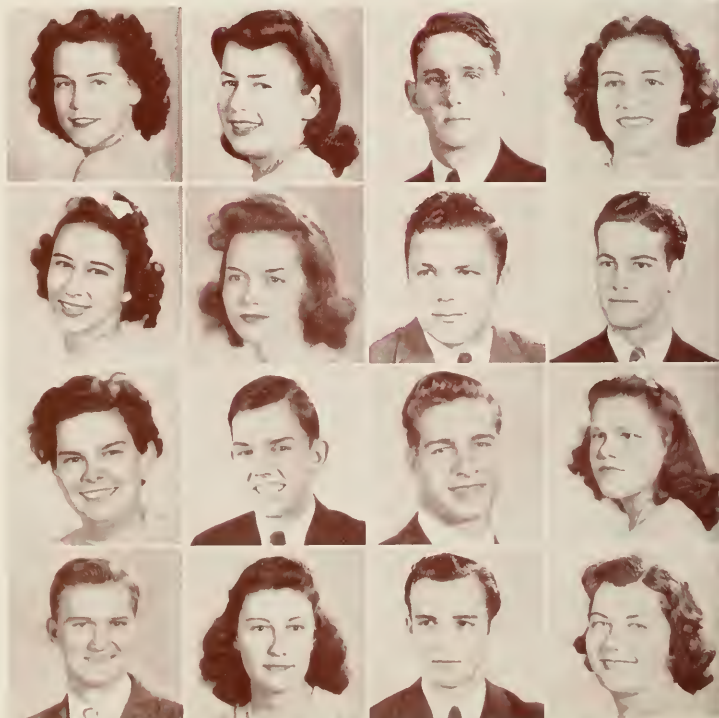

HAFIELD, JERRE J.
Vero Beach, Florida

HAGAN, VIVIAN ELOIS
Sanford, Florida

HARKNESS, WILBER E.
Tampa, Florida

HARTMAN, DORIS M.
Daytona Beach, Florida

HAYNES, W. WILSON
Winter Haven, Florida

HENRY, ROBERT D.
DeLand, Florida

HENSLEY, LOIS E.
Tampa, Florida

HOWEY, MARY GRACE
Howey, Florida

JAGGERS, FLOYD R.
Leesburg, Florida

JAMESON, MARY KATHRYN
Belle Glade, Florida

KELLEY, MARION M.
New York, New York

KERZMAN, WARNER R.
DeLand, Florida

KESMODEL, KARL FREDERICK.
Birmingham, Alabama

KIPP, ESTHER J.
DeLand, Florida

KIRKPATRICK, BETTY JEAN
Jacksonville, Florida

KIRKPATRICK, MARY ANN
Jacksonville, Florida

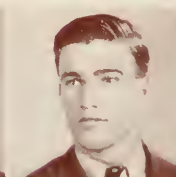
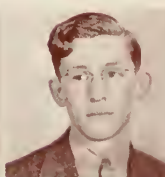

KNIGHT, WILLARD TAD
Alachua, Florida

LANCASTER, DOROTHY
Daytona Beach, Florida

CROWELL, LEE
Daytona Beach, Florida

LYNN, DAVID R.
Sarasota, Florida

McGOWAN, HENRY F., JR.
Oviedo, Florida

McLEAN, DOROTHY E.
Dowling Park, Florida

McWHORTER, DOROTHY J.
Decatur, Georgia

MADDEN, FRANCES B.
Eagle Lake, Florida

MARTIN, DOROTHY M.
Huntington, West Virginia

MATHER, MARGARET ANN
Fort Pierce, Florida

MAXWELL, RUTH LOIS
DeLand, Florida

MIMS, THEODORE ROY
Tampa, Florida

MORROW, VIRGINIA M.
Miami Beach, Florida

MUIRHEAD, BRUCE
Sanford, Florida

MYERS, ALTON R.
Eustis, Florida

NAPOLI, CHRIS
Tampa, Florida

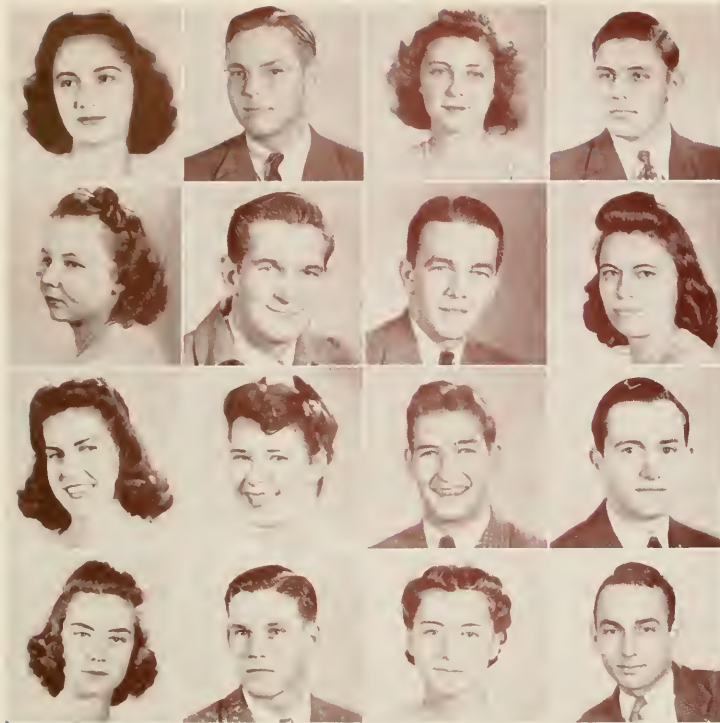

NASSAU, IRENE A.
Miami Beach, Florida

OWENS, JAMES B.
Tarpon Springs, Florida

PALMER, MARY E.
Orlando, Florida

PALMER, RALPH W.
Lake Como, Florida

PARDEE, MARY RUTH
Avon Park, Florida

PARKER, GORDON M.
Daytona Beach, Florida

PELTER, JOSEPH M.
Ludington, Michigan

PFARR, CAROLYN E.
Chillicothe, Ohio

POPE, ROSAMOND A.
Lacoochee, Florida

POWERS, BETTY W.
Towson, Maryland

PUTZ, WALTER L.
Sarasota, Florida

RAY, WILLIAM E.
South Charleston, West Virginia

REESE, JANE
Jacksonville, Florida

REID, MARION U.
Lake Worth, Florida

ROSEBOROUGH, MARGARET P.
DeLand, Florida

ROTH, B. AUSTIN
Hastings, Florida

ROWLETT, SARAH E.
Bumpus Mills, Tennessee

SAUNDERS, JOAN V.
Miami Beach, Florida

SEDMICK, EMMA L.
Lacoochee, Florida

SHAFFER, RAYMOND H., JR.
Pittsburgh, Pa.

SHEAFFER, MARY E.
Pittsburgh, Pennsylvania

SMITH, F. MERRILL
Daytona Beach, Florida

SPOLORE, ARTHUR P.
Cumberland, Maryland

STAMPER, MAX H.
Middletown, Ohio

STONE, BARBARA
Bloomfield, New Jersey

STOWE, EVELYN A.
Sanford, Florida

STRAUB, PAUL F.
Morgantown, West Virginia

STUBBS, H. PATRICIA
DeLand, Florida

THAL, MERVYN H.
Miami Beach, Florida

TWITTY, FRANCES M.
West Palm Beach, Florida

TYLER, EARL
Keyser, West Virginia

VICKERS, NANCY E.
Tampa, Florida

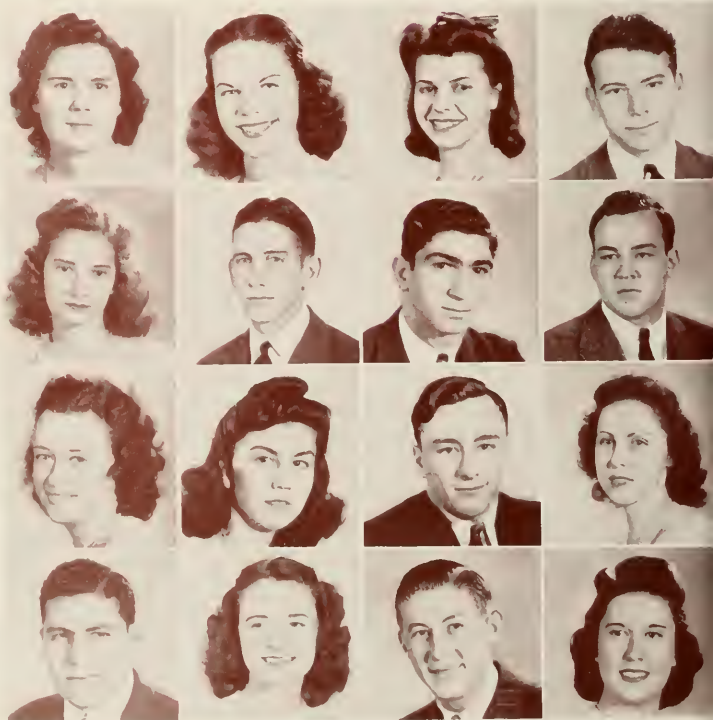

WACHSTETTER, PHYLLIS MAY
Hollywood, Florida

WALKER, MARY FRANCES
Miami, Florida

WEST, MARY A.
Mansfield, Pennsylvania

WHEATLY, ROBERT P.
Jacksonville, Florida

WHITE, RUTH
Dade City, Florida

WIDDERSHEIM, DOROTHY I.
Miami, Florida

WOLCOTT, ANNETTE E.
Daytona Beach, Florida

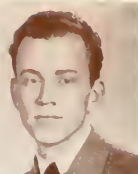

FRESHMEN NOT PICTURED

ALDEN, RAYMOND W., JR.
Daytona Beach, Florida

ANDERS, FLONNIE MAYE
Jacksonville, Florida

BECHWITH, ARTHUR H., JR.
Sanford, Florida

BOWEN, DAN W.
Miami, Florida

BREWER, DICK THOMAS
DeLand, Florida

BUSH, ELIZABETH
Tampa, Florida

CINI, CLAUDIA
San Francisco, California

CLADIN, LEWIS A.
Sarasota, Florida

DAY, BARRETT E.
Barneveld, New York

GILLESPIE, DANIEL C.
Daytona Beach, Florida

GOTAAS, CLIFFORD W.
Chicago, Illinois

JENNINGS, BRYAN, JR.
Doctor's Inlet, Florida

JONES, JOHNNY J.
DeLand, Florida

LUNDQUIST, EDITH M.
Sanford, Florida

LYTLE, SIBYL H.
Weirsdale, Florida

MABRY, BARBARA
Tampa, Florida

MAY, FORREST
Sanford, Florida

MILLER, GOUNCEL J., JR.
Brielle, New Jersey

O'NEAL, DORIS O.
Tampa, Florida

OUTLER, JASON CARRY, JR.
Atlantic Beach, Florida

PERLMAN, DAVID L.
Utica, New York

PREBOTH, ALLENE G.
Wichita, Kansas

PRATHER, WALTER W.
Jacksonville, Florida

ROSEBOROUGH, R. WILLIAM
DeLand, Florida

SANDERSON, VERNON, JR.
DeLeon Springs, Florida

SHADBURN, McADOO
DeLand, Florida

SMITH, MILTON H.
Clearwater, Florida

SMITH, JOHN R.
DeLand, Florida

SUMMERLIN, ROY
Winter Haven, Florida

TILLIS, JAMES B.
DeLand, Florida

TURNAGE, HERMAN L.
Starke, Florida

WALKER, JAMES BROOKS
Eustis, Florida

WIGHT, ALICE C.
Sanford, Florida

WILLIAMSON, ROBERT H.
Lakewood, Ohio

Autographs

BOOK III



COLLEGE OF BUSINESS ADMINISTRATION



FOREWORD

The establishment of the School of Business at Stetson University in the spring of 1940 as a separate division of the University represents the fulfillment of one of the longstanding aims of the present administration. The difference in objective as compared with those of other departments of the College of Liberal Arts and the increasing size of the enrollment of the old Department of Business Administration makes this change a desirable one.

The present School with its two four-year programs emphasizing the need of a cultural background and the theoretical as well as the practical side of business, and economic training, is a far cry from the Business College at the University in 1897. In the early days the Business College was a department and offered, according to the catalogue of 1897, "thoroughly practical courses in Bookkeeping, Shorthand, Banking, Auditing, and Penmanship." It operated as does the commercial school of today, a student being permitted to enter at any time and to complete the course as quickly as he was able. The instruction was entirely individual and the facilities were divided into ten offices representing separate business offices in which the student was taught and practiced accounting. The University awarded a diploma but did not grant academic credit until 1907 when three hours credit was allowed for Bookkeeping and for the Shorthand course.

In 1919 an enriched course of study was offered leading to the degree of Bachelor of Philosophy in Business Administration. In 1923 one such degree was conferred.

The next major development came in 1935 when the courses of study of the department of Business were divided into two full four year programs leading to the degree of Bachelor of Science in Business Administration and Bachelor of Science in Secretarial Science. It is out of this department that the present School of Business emerged in the expectation of continued development and with the hope that it is destined to be one of the best of the university schools of business of the South.

Sincerely,

DR. R. C. LARCOM

FACULTY



RUSSELL C. LARCOM, Ph. D.
Professor of Business Administration and
Economics and Director of School of Business



WILLIS NISSLEY BAER, Ph. D.
Professor of Economics



CHARLES ADAM FISHER, Ph. D.
Professor of Business Administration



MARY STEWART McCURDIE, B. S.
Professor of Secretarial Science



ELLA MAE WALKER, A. M.
Assistant Professor of Secretarial Science

Autographs



Class of 1941



ACKERMAN, J. WINFIELD

Oswego, New York

Syracuse University, Sigma Phi Epsilon, Track, Chapel, Classical Club,
Intramural Basketball; Stetson University, Transferred 3, Stray Greek Club 4.



ALBRITTON, J. M., JR.

Plant City, Florida



ARNOLD, LYNWOOD

Jacksonville, Florida

Football 3; Freshman football 1; Baseball 1; Sigma Nu, Lt. Commander 4;
Vice-President of Bus. Ad. School 4; "S" Club 3, 4, Sergeant at Arms 4.

BLUEMKE, JOHN A.

Oak Park, Illinois

Transfer Oak Park Junior College 1, Sigma Nu 2, 3, 4, Chaplain 3, Marshall 4,
Intramural 2, 3, Manager 4; Freshman Advisor 3, 4; Reporter Staff 4; Little
Theatre 4.



BUNGER, M. LOUISE

Lake Helen, Florida
Commerce Club



CLONTS, CHARLES ROY, JR.

Ovieda, Florida

Tennis Team 3, 4; Conrad Hall Intramurals 1, 2, 3, 4.



FORD, WILLIAM RALPH

Orange City, Florida

Swimming Team 2, 3, 4; Intramurals 2, 3, 4; Bookstore 3, 4.



FRY, EUGENE

Rydal, Pennsylvania

Transfer from University of Pennsylvania. Intramurals; Sigma Nu Social Fraternity.



GRAHAM, VANCE

Bristol, Tennessee

Vice-President Student Body 4; Commander of Sigma Nu 4; Lt. Commander 3; Marshall 3; Chaplain 2; President of School of Business 4; President of Pi Kappa Delta 4; Vice-President of Inter-Fraternity Council 4; Chairman of Swimming Pool Committee 3; Mystic Krewe 3, 4; Who's Who in American Colleges 4; Feature Editor of Reporter 2; Stetsonian Staff 2; Freshman Advisor 3, 4.



GRUBBS, LILLIAN ELIZABETH

St. Augustine, Florida

Delta Delta Delta; Intramural Manager 4; Intramurals 1, 2, 3, 4; Stetson Commerce Club 2, 3, 4; Publicity Manager 3; W. A. A. 2, 3, 4; President 4; Swimming Pool Committee 3, 4; Freshman Advisor 3, 4; Stetson Blazer Club, Secretary 3; President 4; Y. W. A. 4; B. S. U. Council; Most Athletic Girl 3; The Honor 4; Hatter Art Club 4; International Relations Club 4.



HANCOCK, EMILY SUSAN

Auburndale, Florida

W. A. A. 1, 2, 3, 4; Y. W. A. 1, 2, 3, 4; Glee Club 1, 2, 3, 4; Freshman Advisor 3, 4; Life Service Band 2, 3, 4; Dexioma 3, 4.

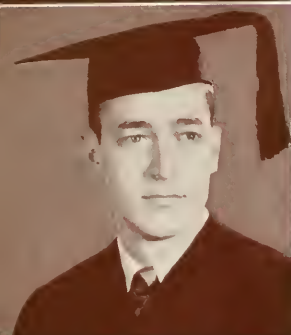

HEEBNER, ROBERT S., JR.

Lansdale, Pennsylvania

Reporter Staff 1, 2, 3, 4; News Editor 3; Sports Editor 2; Editor-in-Chief of Reporter 4; Mystic Krewe 3, 4; Secretary 4; Press Club 3, 4; President 4; Commerce Club 2, 3, 4; President 4; Editor of Stetsonian 3; Student-Faculty Library Committee 4; Student-Faculty Social Committee 4; Sigma Nu; Honor Roll.



KUMMER, CHARLES L.

Winter Park, Florida

Stetson Commerce Club 2, 3, 4; Conrad Hall Intramurals 1, 2, 3, 4.

LEONARD, PHYLLIS

Hastings, Florida

Dexioma 3, 4; W. A. A. 2, 3.

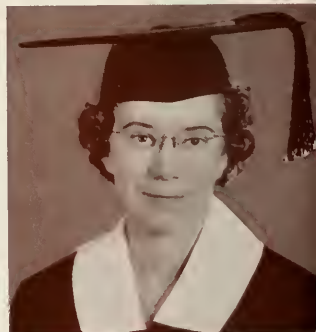

LOVELACE, WILLIAM E.

DeLand, Florida

Stetson Players 1, 2; Theta Alpha Phi 3, 4; Commerce Club 2, 3, 4; Stetson Reporter, Advertising Manager 3.



McDERMOTT, LOUIS L.

Morgantown, West Virginia

Football 3, 4; "S" Club 3, 4; President Newman Club 4; Commerce Club 2, 3, 4; Stetson Religious Council 4.



SAMPLE, ROBERT

Daytona Beach, Florida

Freshman football 1; Varsity Basketball 3, 4; Baseball 1, 2, 3, 4; Intramurals 1, 2, 3, 4; "S" Club 3, 4; Intramurals Manager of Conrad Hall 3, 4; Assistant Director of Intramurals 3, 4; Member of Reporter Staff 4.



WELSH, MARY ELIZABETH

Miami, Florida

Transfer from Mary Washington College 3; Stetson Little Theatre 3, 4; Theta Alpha Phi 4; Phi Gamma Mu 4; Dexioma 4. President 4; Honor Roll 3; Wesleyan Fellowship 4, Secretary 4; Hatter Staff 4.



WOOD, MARGARET

DeLand, Florida

Glee Club 1, 2, 3, 4; Radio Chorus 2, 3, 4; Zeta Tau Alpha 1, 2, 3, 4, Treasurer 4; Freshman Advisor 2, 4; Commerce Club 1, 2; Little Theatre 1, 2, 3; Operetta 1, 2, 3, 4.

SENIORS NOT PICTURED

DAVIS, WILLIAM MAC

Leesburg, Florida

Tennis Team 2, 3, 4; Tennis Club 3, 4; "S" Club 3, 4; Little Theatre 2, 3, 4; Intramurals 1, 2, 3, 4; Pi Kappa Phi Social Fraternity 1, 2, 3, 4; Commerce Club 3, 4; Glee Club 2, 3; Stetson Reporter Sports Editor 2, 3.

Autographs



Class of 1942



ANDERSON, THOMAS R.
Port Huron, Michigan



CROWELL, ROBERT W.
Utica, New York



COOKE, FRED M.
West Orange, New Jersey

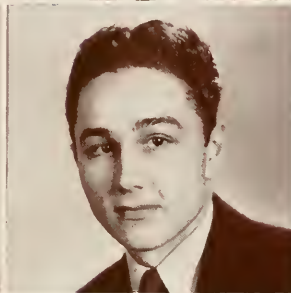

COOPER, EDWIN
Madison, Florida



BROWN, PHYLLIS W.
Deland, Florida



DRIGGERS, HELEN G.
Deland, Florida

HAWKINS, JOHN DEWEY
Fairmont, West Virginia

FINNEY, M. JEAN
Deland, Florida

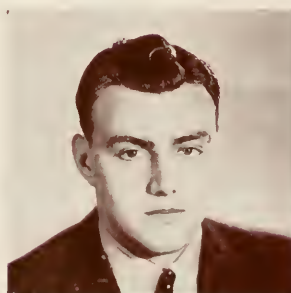

FOY, MARGARET M.
Tampa, Florida

EVANS, VIRGINIA M.
Beckley, West Virginia



HODGES, MARGARET S.
New Port Richey, Florida

HOUGHTON, EDNA M.
Mulberry, Florida

HUGHES, EDWIN
Utica, New York

INMAN, FRANCES H.
DeLand, Florida

JONES, CECIL P.
Lakeland, Florida

KURTZ, JOHN H.
Fort Myers, Florida

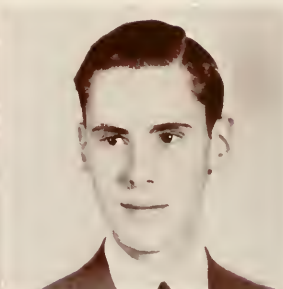
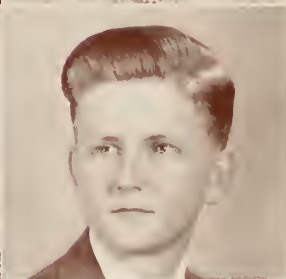
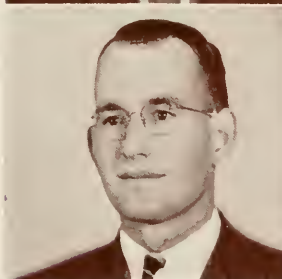

LOVELESS, DOROTHY
Mount Dora, Florida

McCLENEN, WILLIAM D.
Springfield, Ohio



McGARRAH, M. FRANCES
DeLand, Florida

MIRES, NELL F.
DeLand, Florida



MURZ, CECELIA A.
DeLand, Florida



NICHOLSON, MARY ELLEN
DeLand, Florida



PASTEUR, POLLY
Ocala, Florida

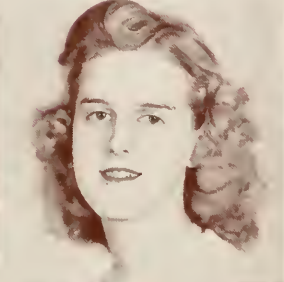

PAYNE, MARGARET L.
Darlington Heights, Virginia



REESE, WILLIAM R.
Daytona Beach, Florida

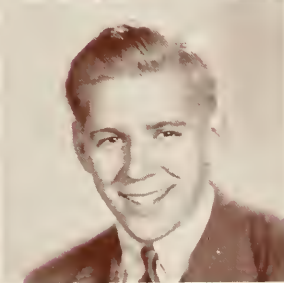

SMITH, BENJAMIN D., JR.
Utica, New York

STACEY, VINCENT T.
Utica, New York

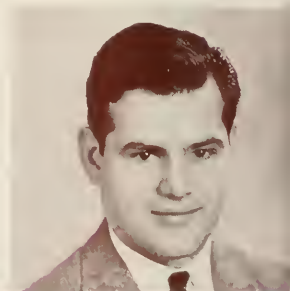

STEVENS, CATHERINE N.
Haddonfield, New Jersey

WALDEN, MIRIAM K.
Plant City, Florida





Class of 1945

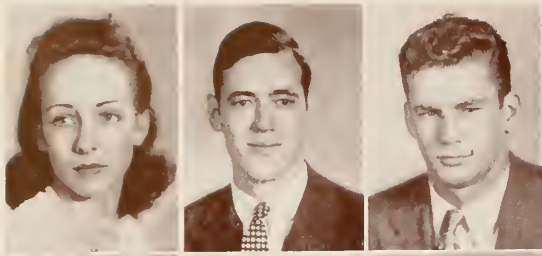

BARBE, MARGARET K.
Daytona Beach, Florida

BARNES, ROBERT W.
Jacksonville, Florida

BRENNAN, WILLIAM P.
Detroit, Michigan

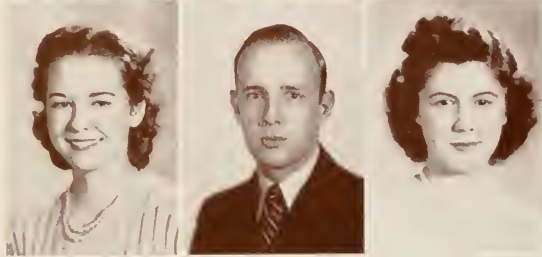

COFIELD, ANNIE LEE
Newberry, Florida

DAIL, EDWARD, JR.
Philadelphia, Pennsylvania

DeBELLA, AGATHA A.
DeLand, Florida



ELLZEY, L. ELIZABETH
Daytona Beach, Florida

FESSENDEN, SIDNEY R.
Winter Haven, Florida

FREEBURG, PHYLLIS
Memphis, Tennessee

GILESPIE, J. LYLE
South Charleston, West Virginia

GOULD, JOHN R.
Stuart, Florida

GOWER, HUGH T.
Mount Vernon, Ohio

HILLMAN, ELEANOR A.
Orlando, Florida

HUNTLEY, BRAXTON, JR.
Sanford, Florida

HAMLEY, CHARLES D.
Coral Gables, Florida

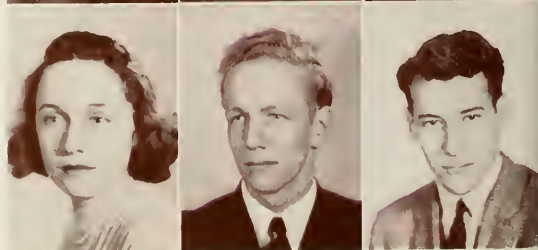
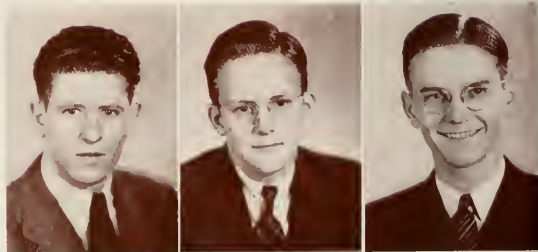

HUTSON, WILLIAM R.
Atlanta, Georgia

JONES, ROBERT E.
Jacksonville, Florida

LIPSCOMB, PAMELA J.
DeLand, Florida

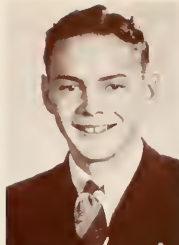

McEACHERN, A. MARION
St. Petersburg, Florida

MOSLER, MAX
Palm Beach, Florida

OGLETREE, EVELYN H.
Eustis, Florida



PERCIVAL, HELEN E.
Clermont, Florida

PREVATT, RUBY E.
Tavares, Florida

ROSS, PAULINE
Williston, Florida



ST. ONGE, JOYCE J.
Hobe Sound, Florida

SANDUSKY, KATHERINE
Arcadia, Florida

SIMPSON, HARRIET E.
DeLand, Florida

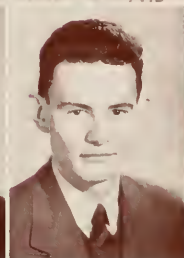

STILWELL, RUSSELL D.
King Ferry, New York

TURRENTINE, WILLIAM M.
Mount Dora, Florida

TYSON, NORMA M.
Hawthorne, Florida

SOPHOMORES NOT PICTURED

BANKS, JAMES P.
High Springs, Florida

BERGER, MELVIN W.
Tampa, Florida

MAUGANS, ERNESTINE
Leesburg, Florida

MURPHY, HUGH R.
St. Petersburg, Florida

PARSONS, CARL S.
Zephyrhills, Florida

SABIN, A. MARILYN
Port Byron, New York

STALLINGS, GORDON A.
DeLand, Florida

TAYLOR, WILLIS B.
Sarasota, Florida

FREGLOWN, BARBARA L.
Daytona Beach, Florida

WILSON, CHARLES C.
Indianapolis, Indiana



Class of 1944



AMIDON, BETTY JANE
Lakeland, Florida

BELL, LUCINDA H.
DeLand, Florida

BOHNERT, MILDRED L.
Miami, Florida

BRINKLEY, WILLIAM J.
Shawneetown, Illinois

BROWN, FRANCES E.
Jacksonville, Florida

CATE, MILDRED L.
DeLand, Florida

CHANDLER, FRANCES
Reading, Massachusetts

CLONTS, WILBER T.
Oakland, Florida

CLOWARD, PATRICIA L.
Babson Park, Florida

DEFOOR, CHARLES W., JR.
Fort Myers, Florida

EICHOLZ, WILBUR H.
Daytona Beach, Florida

FOSTER, CATHERINE L.
Jacksonville, Florida

FREEDLUND, ELAINE M.
Belle Glade, Florida

GARDNER, HARVEY A., JR.
Miami, Florida

GEORGE, PAULINE K.
Atlanta, Georgia

HENDERICH, M. VIRGINIA
St. Augustine, Florida

KEOSKIE, CHARLES A.
Miami Beach, Florida

KEY, ADELAIDE C.
Tangerine, Florida

KLEIN, HARVEY R.
Miami, Florida

KNIGHT, LUCIA I.
Palatka, Florida

LIVINGOOD, MARY LOUISE
Stuart, Florida

McNAMARA, DENNIS C.
Orlando, Florida

MEDLIN, MARTHA F.
DeLand, Florida

MOTT, DOROTHY C.
DeLand, Florida

PARFITT, BETTY JEAN
Jacksonville, Florida

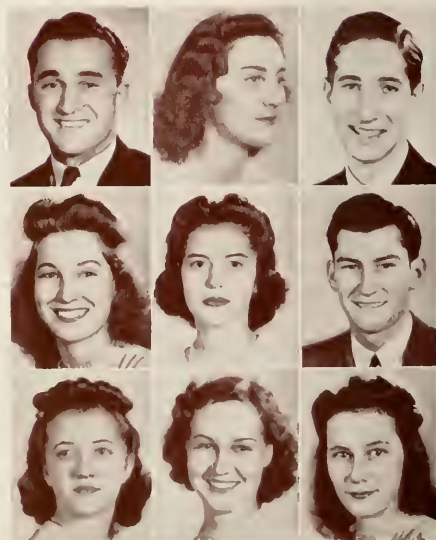

PARKINS, BETTY JANE
Sarasota, Florida

POND, RUTH N.
Frostproof, Florida

PRIEST, ROSALIE M.
Madison, Florida

RATHBUN, STANTON N.
N. Hartford, Conn.

REID, ANNIE BRUCE
Palatka, Florida

RODDA, THEODORE A.
Palatka, Florida

ROGERS, DOROTHY M.
DeLand, Florida

ROLAND, DORIS, A.
DeLand, Florida

ROLLINS, MARY STELLA
Stuart, Florida

RYAN, HELEN G.
Palatka, Florida

SIMMONS, WINNELLE
Palatka, Florida

SMITH, P. MARJORIE
Arcadia, Florida

SNYDER, HARRY E., JR.
Cotekill, New York

STRANGE, ESTHER L.
Sanford, Florida

STULTS, RALPH E.
Jacksonville, Florida

SULLIVAN, LOTTIE MAE
Stuart, Florida

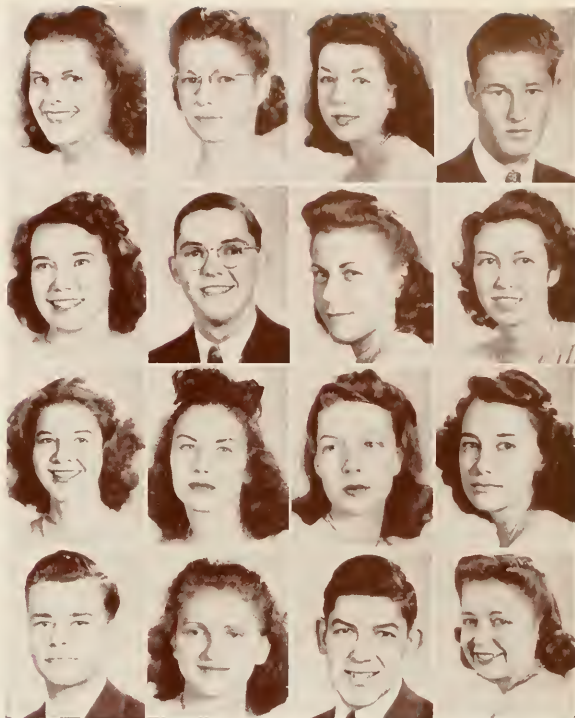

SWEET, PATRICIA J.
Fort Wayne, Indiana

TAYLOR, ANN LORRAINE
LaBelle, Florida

TRESHER, JEAN
Daytona Beach, Florida

TYRE, LOU BELLE G.
Putnam Hall, Florida

WALKER, SELENA E.
DeLand, Florida

WILLIAMS, CALVIN O.
Bayard, Florida

WILLIAMS, KATHRYN A.
Palatka, Florida

WINN, BARBARA W.
DeLand, Florida

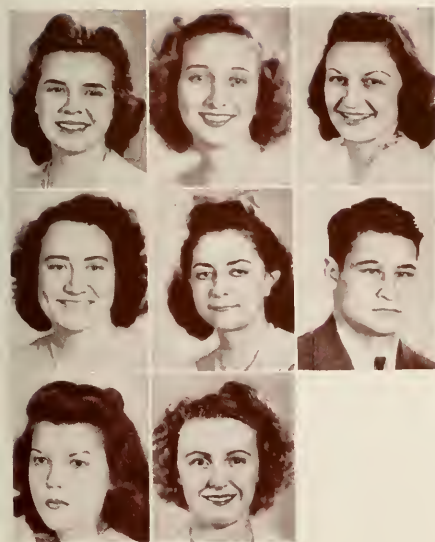

FRESHMEN NOT PICTURED

ANDERSON, RUSSELL E.
Franklin, Indiana

BROWN, ROBERT M., JR.
DeLand, Florida

COEN, SHIRLEY J.
Mount Dora, Florida

ELLIOT, JEAN L.
St. Petersburg, Florida

ESTES, LEMAR
Milton, Florida

GRAVELY, HARRIS P.
Millbrook, Florida

HANCOCK, WILLIAM G.
Park Ridge, Illinois

HARPER, A. CLARKE
DeLand, Florida

HOWARD, BETTE JANE
Fort Lauderdale, Florida

MCDONALD, FRANK
Miami, Florida

MARSHALL, ELEANOR JANE
Geneva, Florida

MELCHING, R. DALE
Miami, Florida

MERRITT, ROBERT
Panama City, Florida

OGDEN, PATRICIA
Cocoa, Florida

PERRY, WILLIAM B.
Langhorne, Pennsylvania

RAFFO, EDITH E.
Tampa, Florida

SEHON, RUSSELL
Lawrence, Kansas

SIZEMORE, GEORGE W.
Apalachicola, Florida

WEEKS, BARBARA
DeLand, Florida

WELLES, RICHARD D.
Arcadia, Florida

WHITE, RONALD, JR.
Shallotte, North Carolina

WILLIS, JAMES G. III
DeLand, Florida

BOOK IV



COLLEGE OF LAW



FOREWORD

The Stetson University College of Law is dedicated to the better administration of justice among men. To this end the law faculty is endeavoring to give careful instruction in the various branches of the law, to keep constantly before the student the high idealism of the "noble profession," and to infuse into every student a burning desire to promote justice, the true cornerstone of democracy and democratic institutions.

The Law School's purpose is to help every student find his most useful place. When a school fails to assist young men and women in fitting themselves into society so that they may most efficiently serve humanity, it is not fulfilling its solemn obligation to its students. To nurse a student along through law school when he is not qualified, is no favor to him; it is a serious injustice. Unfortunately, mass production in education has caused the curriculum in many schools to be geared to the less able students. This deprives the competent student of something to which he is entitled, and at the same time misleads the less able one.

The Stetson College of Law recognizes these obligations to the public and to the student and is striving diligently to produce lawyers who will maintain the legal profession as a "noble profession."

PAUL E. RAYMOND

Dean of College of Law



FACULTY

CLAUDE HILDING BROWN, J.S.D.
Professor of Law

LEONARD G. CURTIS, J.D.
(Not pictured)
Visiting Professor of Law



JAMES J. LENOIR, Ph.D. LL.M.
(On leave)
Professor of Law

JAMES ROBERT WILSON, J.S.D.
Professor of Law



HENRY J. FOX, LL.M., S.J.D.
Associate Professor of Law

THOMAS F. LAMBERT, JR.,
B.C.L. Assistant Professor of Law

NEILL S. JACKSON, LL.B.
(Not pictured)
Lecturer in Law

OVEDA CHEATAM TAYLOR
Law Librarian

Autographs



Class of 1941



CAZER, MARVAL L.

DeLand, Florida

A.B. Degree A4; Law Club Arguments A3, L1; Phi Alpha Delta, Officer L1, L2; Interdominational Student Union L2, L3; Legal Aid Clinic, Student Representative L2; Chaplain, Tootie Fruits L3.



CICERO, JOHN

Tampa, Florida

Glee Club A1, A2; Phi Kappa Delta; Phi Alpha Delta; Law Fraternity; Sect'y-Treas. Florida Student Government Ass'n, L4; Sect'y-Treas. of Fla. Intercollegiate Press Ass'n, L3; Freshman Law Club Winner A3, A4; Cheerleader A2, A4, L2; Acting Chairman of Not-Fraternity Party A4; Member of "S" Club; Fresh-Advisor L2, L3; Freshman Rules Committee L3.



DE SHAW, LAWRENCE HOWARD

Burlington, Vermont

B.S. University of Vermont; Phi Delta Theta; Pi Gamma Mu (Univ. of Vermont); Phi Alpha Delta; Law Fraternity, Vice-Justice L2, L3; Second Grand Exalted Ruler of Tootie Fruits L3.

DYSON, JAMES H.

Sanford, Florida

Transfer of Univ. of Fla, A4; Mystic Krewe A4; Pres. of Fla. Intercollegiate Press Assn, L1, L2; Sect'y-Treas. Fla. Student Gov't Ass'n, A4; Sect'y-Treas. of Fla. Intercollegiate Press Ass'n, A4; Phi Alpha Delta; Legal Fraternity; Assoc-Ed. of Stetson Reporter, A4; Hatter Staff A4; Jr. Class Treasurer A4; Sadie Hawkins Day Chairman A4; Swimming Pool Committee A3, A4, L2; Member of Honor Code Committee L2; Board of Governors, All-Campus Party L3.



FERGUSON, E. MAC

DeLand, Florida

Pi Kappa Phi; President of Senior Law Class; Treas. Phi Alpha Delta; Legal Fraternity L3; Senior Law Club Participant L3; Historian of Tootie Fruits L3.

HALL, TROY WESLEY, JR.

Leesburg, Florida

Pi Kappa Phi; Freshman Football 1; Varsity Football A2, A3, A4; Debate Team A1; Phi Alpha Delta; Legal Fraternity; Freshman Advisor A4; "S" Club A2, A3, A4; Freshman Football Coach L1, L2.



KALEEL, LUKE R.

Torrington, Connecticut

Transfer of Univ. of Fla. A3; Phi Alpha Delta L2, L3; Newman Club L2, L3; Charter Member and Past Chaplain, Tootie Fruties L1, L2, L3; Delta Sigma Phi.



KINSEY, ROY EDWARD

St. Petersburg, Florida

Glee Club, Advertising manager L1; Inter-Fraternity Council President L2; Sigma Nu Fraternity, Treasurer L2, L3; Phi Alpha Delta L2, L3; Mystic Krewe L3; Chairman of Committee on Rules and Procedure L3; Secretary Senior Class L3.



NELSON, JAMES T., II

Daytona Beach, Florida

Pres. Pi Kappa Phi L3, Treasurer L2; Inter-Fraternity Council L2, L3; Member of Newman Club L2, L3; Phi Alpha Delta Legal Fraternity; Freshman Advisor L3; Varsity Golf L1; Intramural Handball Winner L1, L3; Marion Military Institute Transfer; Keeper of the Archives of Tootie Fruties L3.

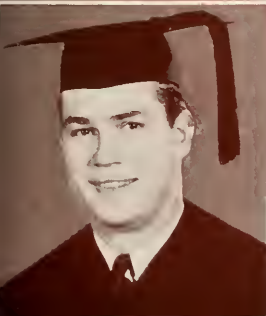

SAULS, RICHARD M.

West Palm Beach, Florida

Member of "S" Club A3, A4, L1, L2, Vice-Pres. L2; Delta Sigma Phi L2; Scroll and Key A3, A4; Freshman Football A1; Varsity Football A2, A3, A4; Officer of Law School A4, L1, L2; Pres. Stetson Bar Ass'n. L2; Vice-Pres. Junior Law Class L2; Judge of "Rat Court" A3, A4.



TEAGUE, CARL O.

Utica, Ohio and DeLand, Florida

Transfer Mt. Union College, Alliance, Ohio; Sigma Nu; Winner of Law School Competition L1; Phi Alpha Delta L1, L2, L3. Justice L3; Mystic Krewe L3; Last Grand Steward of Tootie Fruits L1, L2, L3.



VANN, HAROLD

Miami Beach, Florida

Sigma Nu; Freshman Football A1; Varsity Football A2, A3, A4; Freshman Basketball A1; Varsity Basketball A2, A3, A4; Phi Alpha Delta; Law Fraternity "S" Club President L1; Senior Law Club participant; Assistant Freshman Coach L2.

WASHBURN, CARLOTTA

Ormond Beach, Florida

Alpha Xi Delta; Sigma Delta Pi; Pi Kappa Sigma, Vice-President L1; Beta Key; W. A. A., Treasurer L3; The Honor L1, L2, L3; Sect'y of Junior Law Class L2; Vice-President of Senior Class L3; Horsemanship trophy winner A2; Hatter Staff A2; A.B. Stetson University L1.



WATSON, HUGIE TOM

Waycross, Georgia

Sigma Nu; Mercer University L3; Stetson University L1, L3; Law Club Arguments L2; Phi Alpha Delta; Law Fraternity, Vice-Pres.; Stetson Student Bar Ass'n, L3.

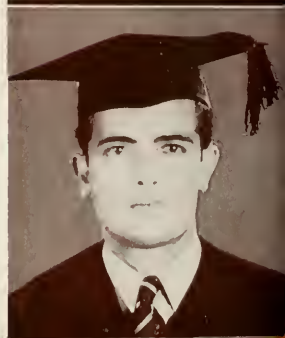



Class of 1942



CLARK, HAROLD R.
Jacksonville, Florida



CLARSON, E. DOROTHEA
Jacksonville, Florida



MARTINO, ANGELO C.
Tampa, Florida



SHEPPARD, CHARLES R. M., JR.
DeLand, Florida



SHULER, ARTHUR K.
Tallahassee, Florida

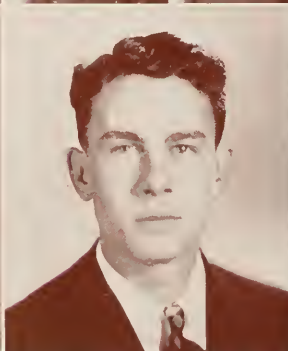

SMITH, WALLACE R.
DeLand, Florida

TURNER, VERNON W.
Homestead, Florida





Class of 1945

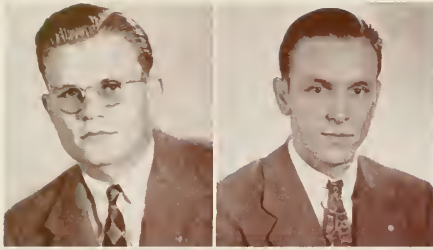

BUCHANAN, FRANK M.
Miami Beach, Florida

CULPEPPER, JAMES D., JR.
Jacksonville, Florida

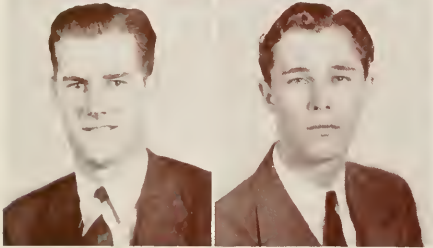

HOLCH, SAMUEL V.
DeLand, Florida

KIEHLE, FRED E., JR.
West Palm Beach, Florida

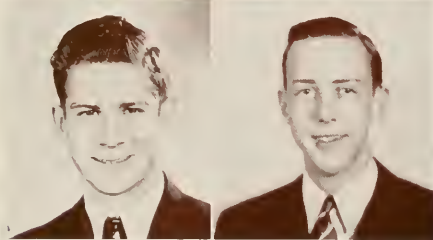

LAWTON, L. GADI
Orlando, Florida

ROSS, CHARLES T., JR.
DeLand, Florida

JUNIORS NOT PICTURED

CARMODY, FRANCIS
DeLand, Florida

STILLMAN, RONALD
Dayona Beach, Florida

SAXL, ERICH
DeLand, Florida

FRESHMEN NOT PICTURED

FOARD, THOMAS
Hickory, N. C.

THOMPSON, F. J.
Sullivan, Ind.

VINCENT, C. AUBREY, JR.
Lynchburg, South Carolina

WHITEHURST, GEORGE W., JR.
Fort Myers, Florida

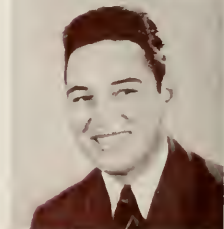
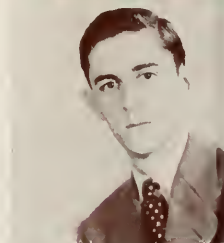
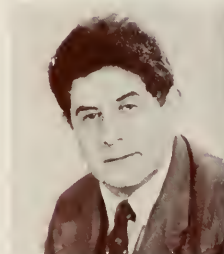

BOOK V



STETSON SCHOOL OF MUSIC



FOREWORD

When Dr. William Sims Allen, President, came to Stetson, he stated that he intended to have an outstanding music department in the University. An outstanding department soon developed, and grew to a School of Music, meeting in 1936 all requirements of the National Association of Schools of Music, the highest accrediting association for music in this country.

This year has been an active one. We have had more faculty and student recitals. Our concert course included two outstanding organizations, the United States Marine Band and the Westminster Choir. Our operetta was written, orchestrated, and performed by our students and the tours made by the Glee Clubs and band brought new honors to the organizations and to the School.

We are proud of our fine Symphony Orchestra and Little Symphony. Both organizations have given excellent concerts and the members have appeared in small ensembles.

Those of you who have attended school this year know the many other activities sponsored by the School of Music.

To the graduates of the University, we wish you success and happiness.

W. E. DUCKWITZ

Director

FACULTY

WILLIAM HORACE BAILEY,
A.B., M.M.
Professor of Violin and Theory

HAROLD MILNE GIFFIN,
A.B., Mus.B., A.M.
Professor of Voice

ARTHUR J. GRAHAM,
Mus.B., A.A.G.O.
Professor of Piano and Organ

VERONICA DAVIS, Mus.B., A.M.
Instructor in Public School Music

ETHEL M. FISHER
Instructor in Piano

LUCY DUNCAN HALL, B.S.
Instructor in Eurythmics
(Not pictured)

JOHN J. HENEY, Mus.B.
Director of the Band and Instru-
tor of Wind and Percussion In-
struments

MISS HELEN ALLINGER,
Mus.B., S.M.M.
Instructor in Voice

GLENN D. SWAN, Mus.B., M.M.
Instructor in Violin and Theory
(Not pictured)

RUTH TAYLOR SWAN,
A.B., Mus.B., M.M.
Instructor in Piano
(Not pictured)

MILEEN WORTH, A.B.
Assistant Instructor in Violin and
Piano



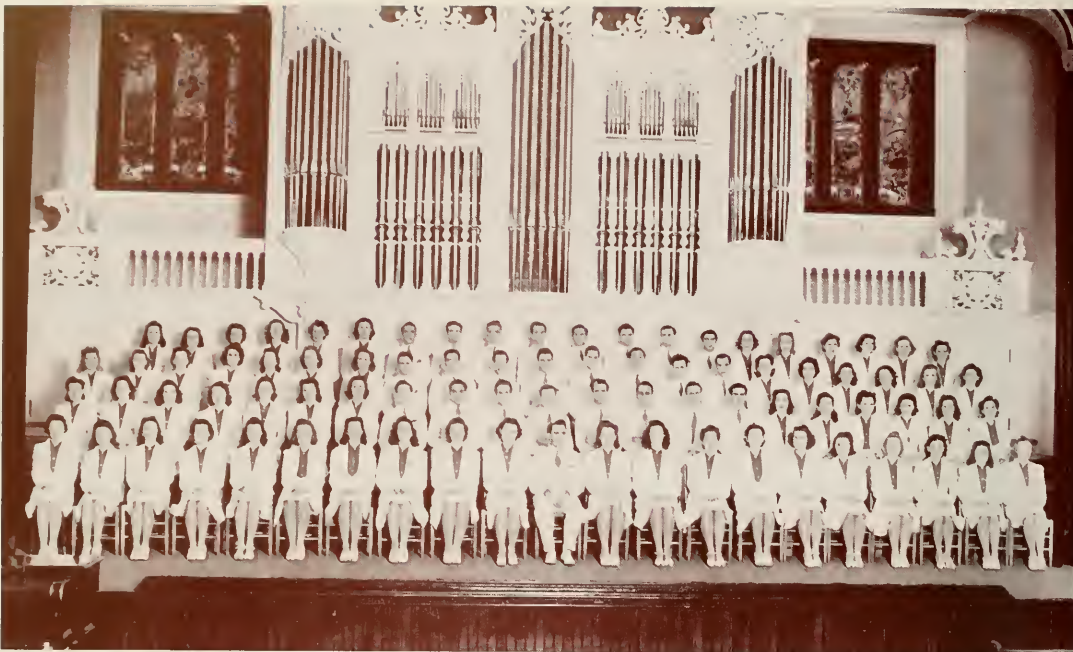

UNIVERSITY GLEE CLUBS

OFFICERS

Director Professor Harold M. Giffin
 Assistant Director Helen Allinger
 Accompanist Jane Ley Smith

MEN'S GLEE CLUB

Business Manager J. M. Albritton, Jr.
 Publicity Manager Clifford Wynns
 Student Leader John Causier

WOMEN'S GLEE CLUB

Business Manager Frances Arkley
 Publicity Manager Elizabeth Jameson
 Student Leader Barbara Peden

Sopranos

Acosta, Lillian
 Archer, Ruth
 Arkley, Frances
 Bird, Bette
 Branch, Elizabeth
 Branon, Elizabeth
 Burrill, Anne
 Davis, Mary Lou
 Euga, Florence
 Futch, Elizabeth
 Hancock, Emily
 Hillman, Ruth
 Jameson, Elizabeth
 Jennings, Dorothy
 Kelley, Alma
 Lancaster, Dorothy
 Mabry, Barbara
 Matlier, Margaret
 Nowlin, Ruth
 Parfitt, Betty
 Peden, Barbara
 Pope, Rosamond
 Prebooth, Arlene
 Reaves, Margaret

Reid, Bruce

Robinson, Betty Jane
 Rohde, Dolores
 Shaw, Jane
 Smith, Mary Frances
 Spinks, Anne
 Stoll, Margaret
 Stone, Barbara
 Twitty, Frances
 Ward, Kathryn

Altos

Austin, Wanda
 Bennett, Helen
 Bostick, Mary E.
 Brokaw, Marjorie
 Brown, Frances
 Colfield, Annie Lee
 Chalker, Louise
 Dickert, Mildred
 Foy, Margaret
 Frederick, Betty
 Frick, Virginia
 Hjort, Sarah
 Howard, Bette

Hunter, Barbara

Hutton, Phyllis
 King, Berta Mae
 Kirkpatrick, Mary
 Massey, Carolyn
 McGinnes, Elizabeth
 Mires, Nell
 Mock, Mary
 Prince, Gloria
 Reese, Jane
 Rogy, Jean
 Sandusky, Kathryn
 Scarborough, Virginia
 Tennille, Helen
 Trieste, Virginia
 Valdes, Dora
 Welden, Elizabeth
 Williams, Doris
 Wood, Margaret
 Zornes, Betty Lee

Tenors

Causier, John
 Clark, Harold
 Collins, James

Gower, Hugh

McMillan, Archie
 McQuiddy, Winston
 Mims, T. R., Jr.
 Napoli, Chris
 Nelson, James
 Wheatly, Robert

Basses

Albritton, J. M., Jr.
 Allen, Robert
 Ellzey, Cecil
 Gardner, David M., Jr.
 Herring, Alvis
 Hunter, Hal
 McClenen, Wm.
 McDonell, James
 Osburn, Orrian
 Parker, Gordon
 Parker, Tom
 Rice, Robbins
 Stewart, Paul
 Wescott, Almon
 Wynns, Clifford



STETSON UNIVERSITY BAND

Season 1940-1941

JOHN J. HENEY, Conductor

ROBERT R. McEMBER, Assistant Conductor

OFFICERS

Thomas Parker	Captain
Robert R. McMember	1st Lieutenant
Frances McGarrah	2nd Lieutenant

Clarinets

Lucinder Bell
Martha Durrance
Richard Feasel
Jerro Hatfield
Horace Hawn
Frances Inman
Mary Ellen Nickolson
Dorothy Rogers
Katherine Smith

Cornets

J. T. Burdine
James Collins
John Cross
Robert Feasel
Robert Herndon
Thomas Parker

Flutes

Annetta Wolcott
Olive Lord

Oboes

Doris Holman
Ruth Lois Maxwell
Robert McMember

Bassoons

Edith Adams
Bardwell Donaldson

Horns

William Cushing
Mary Kline

Trombones

Elizabeth Howell
Harriet Simpson
Anita Schroeder

Baritones

Betty Amidon
Larcy Growell

Bass

Robert Chesser
Carl Garrett

Saxophone

Maurice Miller

Drums

Robert Blount
Dorothy Mott
Donna Smith
Helene Walker

Cymbals

Peggy O'Doniel

Bell Lyre

Mary Walker

Color Bearers

Alma Blatchford
Mary Jane Malloch
Dora Valdes



STETSON SYMPHONY ORCHESTRA

Season 1940-1941

WILLIAM H. BAILEY, Conductor

OFFICERS

William Cushing	President
Bardwell Donaldson	Vice-President
Mildred Wade	Secretary
Horace Hawn	Librarian

Violins

Mildred Wade
Concert Mistress
 Verna Baer
 Donald Barger
 Sarah Hjort
 Wilber Kaye
 Mary Jane Malloch
 Caroline Pfarr
 Annie Rossiter
 George Slaton
 Betty Lou Turner
 Marjorie Willis

Violas

Aileen Worth
 Horace Hawn
 Anne Browning
 Virginia Lennox

Cellos

Jean Botts
 Frances Chandler
 Veronica Davis

Virginia Hughes
 William Mathis

Bass

Harry Brownlee
 Robert Chesser

Flutes

Olive Lord
 Doris Milligan
 Annetta Walcott

Oboes

Doris Holman
 Ruth Maxwell
 Robert McEmber

Clarinets

Martha Durrance
 Richard Feasel
 Bessie Rhodes
 Dorothy Rogers
 Katherine Smith

Bassoons

Edith Adams
 Bardwell Donaldson

Horns

William Cushing
 Mary Ellen Kline

Trumpet

Robert Feasel

Trombones

Larry Crowell
 Elizabeth Howell
 Anita Schroeder

Tuba

Carl Garrett

Percussion

Robert Blount
 Donna Smith



STETSON LITTLE SYMPHONY ORCHESTRA

Violins

Verna Baer
Bessie Rhodes
Annie Rossiter
George Slaton
Mildred Wade

Violas

Horace Hawn
Aileen Worth

Cello

Jean Botts

Double Bass

Robert Chesser
Robert Brownlee

Flute

Doris Milligan

Oboe

Robert McEmber
Doris Holman

Clarinet

Richard Feasel
Katherine Smith

Bassoon

Edith Adams
Bardwell Donaldson

Horn

William Cushing
Mary Ellen Kline

Trumpet

Gordon Booth
John Cross
Robert Feasel

Trombone

Leroy Crowell
Elizabeth Howell
Anita Schroeder

Percussion

Robert Blount
Donna Smith

Piano

Doris Milligan

RETROSPECT

When I was young, and perhaps a little foolish . . . I voted . . . for forty years of retrospect . . . I thought it would be the best sort of old age pension, and yet . . . I never really dreamed it could be granted . . . and now, when by some queer quirk the bill has passed, I don't know just how to retrospect so well. I wanted to think about the wonderful, beautiful things that marked my last year at college . . . to think about each little thing maybe six or seven years . . . and yet somehow the things just won't get divided and stretch out like that . . . they all come crowding in together and then flit by fast . . . so fast that I have to reach out quickly with my mind and grasp them before they get all tangled up again in one big pattern that isn't very clear . . . just sort of youth and fun and books and moss draped trees all mixed up together . . . maybe they go by so fast like that because that's the way the year went by . . . just floated right by . . . so quickly we hardly realized that it could be gone . . .

It seems only like yesterday that Freshman Orientation Week was beginning and the quaking freshmen mullered around looking lost. It's good to look back over the year's happenings now . . . the good things seem better and the bad things don't seem so bad. Memories are wonderful things . . . Freshmen Week seemed good . . . it always seemed good . . . The campus came alive again and literally teemed with youth and brightness . . . Old students slapped each other on the backs 'til they were black and blue, and pumped each others' hands fondly while recounting fantastic tales of summer doings. Frosh talent night was about the first thing on the program, Lydia Theurer acted as master of ceremonies and it was on Friday the thirteenth . . . On Monday Dr. Allen and Mayor Hatch welcomed new and old students to Stetson, and we sang the Alma Mater for the first time to the Freshmen. Dr. Davis, the newly appointed Dean, received a rousing cheer . . . The freshmen walked a little stiffly and sat down a little gingerly for a good while . . . upper classmen wielded a mean board that year . . . Bob Barnett, Director of Publicity, and Katje flew to New York to appear on the "We, the People Hour" . . . and soon September faded into October . . . Two squadrons of planes piloted by Stetson Aviators flew to Tampa for the annual gridiron battle . . . students went wild during the closest game of the year.

The October political fervor ran high as campaign back-slappers devastated the campus, loud speakers blared forth and red hot jive put voters in the groove . . . everything was in the groove that year . . . Party leaders grinned around their gratis seegars as the results came in. Horace Bills and Julia Ann Pennington for Homecoming Mayor and Hostess. Came October 16, and every male student hied himself to the high school gym to register for the first U. S. peacetime draft . . . And fittingly enough, the famous scarlet and blue clad U. S. Marine band played two concerts in Elizabeth Hall that same day . . . November whirled in with a colorful homecoming and chrysanthemums, and the annual parade, and then Sadie Hawkins Day rose up and had to be taken care of . . . beards and pigtails flourished for weeks previous to the "Sadie Hawkins" oppy. And the bang-up hoe down in Connings "Barn" was something to hold your sides over. The faculty skipped out on the pie-eating contest, and we found most of them down stairs with the apple cider . . . On November 27 the weary freshmen won their tug-of-war with the upperclassmen and discarded their rat caps. The Stetson Reporter, under the editorship of Bob Hechner, came forth the same week with the Collegiate Digest. The Reporter got a first class rating that year . . . The Westminster Choir sang to a packed house . . . The Little Theatre production, "Stage Door" wowed capacity crowds at both performances and was acclaimed the best play ever presented . . . Flonnie Anders was superb . . . The Stetsonian was presented to the student body and Mrs. Reynolds gave the staff a banquet . . .

March breezed in with the startling announcement that Stetson had abandoned "Inter-collegiate" Athletics . . . Headlines blazed on State Papers and the students and alumni reeled with the suddenness of it . . . came calm again and six weeks tests and April . . . Dean McCollough was granted a year's leave of absence . . . elections loomed up in the distance . . . The Ladies' Auxiliary presented the school with a sun dial . . . The Press Club sponsored Stetson's first Journalism Institute . . . Politics ran rampant again and would-be voters peered through streamers and drifts of confetti for a glimpse of their favorite candidates . . . students clutched free sweetheart roses and sucked on their election seegars as the returns came in . . . Golden for president . . . Popular Gadi Lawton conducted the installation service and presided over his last student body meeting closing it with a talk that brought a lump to the throat of every senior . . . Into May with the Dexamias giving their South Sea Island fantasy party in costume . . . Commencement came and went and Dr. Allen's farewell . . . and the Alma Mater . . . I can hear it now . . . young voices lowered together "tenderly we greet thee . . . gather and bring to thee gracious salutations" . . . Then the swelling forth proudly in ringing unison . . . "Hail Alma Mater, dear" . . . Dear Alma Mater . . . historic old Stetson with its waving palm trees and tall pines . . . I'm glad I've got forty years for this . . . this retrospect.



Class of 1941



ARCHER, RUTH

Malone, Florida

B.M.

Glee Club 1, 2, 3, 4; Radio Chorus 2, 3, 4; Life Service Band 1, 2, 3, 4; May Day Court 1; W. A. A. 1, 2, 3, 4; Y. W. A. 4; Dexioma 4; B. S. U. Reporter 4.



BARGER, DONALD EDWARD

Edgewood, Iowa

B.M.

Transfer St. Petersburg Junior College; University Band 3; Stetson Symphony Orchestra 3, 4.



BIRD, BETTE

Port Washington, New York

B.M.

Alpha Xi Delta

Social Chairman 3, Vice-President 4; Alpha Xi Delta; Glee Club 1, 2, 3, 4; Traveling Squad 2, 3, 4; Phi Beta 1; W. A. A. 1, 2; Hatter Staff 3; Art Club 4; Freshman Advisor 4; Standards Committee 4.

BOOTH, GORDON

St. Petersburg, Florida

B.M.

Symphonic Band 1, 2, 3, 4; Little Theatre 2, 3, 4; Symphony Orchestra 1, 2, 4; Glee Club 3; College Clubmen 2, 3; Homecoming Decoration Committee 4; Officer of University Band 2, 3, 4; Kappa Kappa Psi 2, 3, Secretary 4; Brass Choir 4; Kappa Mu 2.

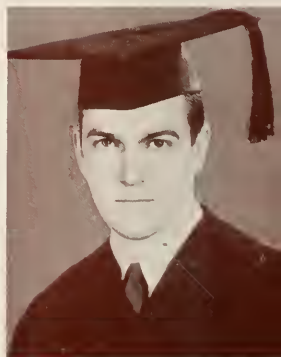

CUSHING, WILLIAM S.

Ormond, Florida

B.M.

University Band 1, 2, Officer 3, 4; Symphony Orchestra 1, 2, Vice-President 3, President 4; Little Theatre Orchestra 1, 2, 3, 4; Wood-wind Quintette 1, 2, 3; Kappa Kappa Psi 2, 3, Vice-President 4; College Clubmen 2, 3.



DONALDSON, BARDWELL

Daytona Beach, Florida
B.M.

University Band 1, 2, Officer 3, 4; Symphony Orchestra 1, 2, 3, 4; Little Theatre Orchestra 1, 2, 3, 4; Woodwind Ensemble 1, 2, 3; Kappa Mu 2; Kappa Kappa Psi 2, 3, 4; College Clubmen 2, 3; Central Florida Symphony Orchestra 3.



FRICK, VIRGINIA LEE

Homestead, Florida
B.M.

Glee Club 1, 2, 3, 4; Phi
Beta 2, 3, 4; Dexionia 3, 4.



ROHDE, DOLORES

Lake Beresford, Florida
B.M.

Stetsonian Staff 4; French Club
4; Phi Beta 1, 2, 3, 4, Officer 3;
Glee Club 3, 4, Traveling Squad 4;
Symphony Orchestra 1, 2; Little
Symphony 1, 2; University Band 1;
Badminton Club 4; Supervisor of
Freshman Piano Study 3, 4.



JAMESON, SARAH ELIZABETH

Belle Glade, Florida
B.M.

Zeta Tau Alpha
Phi Beta 3, 4; Glee Club 1, 2,
Officer 3, 4; Radio Chorus 3, 4;
Inter-Fraternity Council 2, 3; Uni-
versity Band 1, 2, 4; W. A. A. 1, 2;
Y. W. A. 1; Executive Committee
of Student Body 4.



SMITH, JANE LEY

Orlando, Florida
B. M.

Delta Delta Delta

Historian 3, Music Chairman 1, 2, 3, 4, Delta Delta Delta; Glee Club 1, 2, 3, 4;
Accompanist for Glee Clubs and Radio Chorus 3, 4; Cheer Leader 1; Freshman
Advisor 3, 4; Inter-Fraternity Council 1, 3, 4, Vice-President 2; Hatter Staff 3; The
Honor 3, 4; Social Committee 4; Library Committee 4; Phi Beta 3, 4; One-Act
Play 1, 2, 3; Who's Who in American Colleges and Universities.



WADE, MILDRED

Leesburg, Florida
B.M.

Honor Roll 1; University Band 1, 2; Phi Beta 1, Treasurer 2, 3, Vice-President
3, Secretary 4; Symphony Orchestra 1, Officer 2, 3, 4; Little Symphony 3, 4,
Treasurer 3; Secretary of Music School 4.



Autographs



Class of 1942



ARKLEY, FRANCES S.
Miami, Florida



HAWN, HORACE C., JR.
New Smyrna Beach, Florida

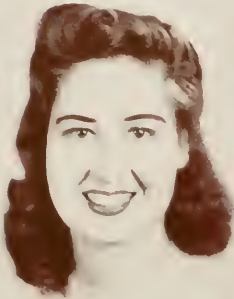

BOSTICK, MARY ELIZABETH
Tampa, Florida



HUNTER, BARBARA J.
Live Oak, Florida



DICKERT, MILDRED E.
Daytona Beach, Florida



PEDEN, BARBARA
Dallas, Tex.

FEASEL, RICHARD M.
DeLand, Florida

WYNN, CLIFFORD
Bushnell, Florida

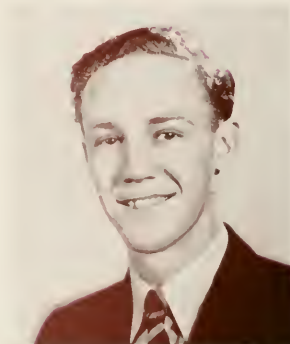



Class of 1945

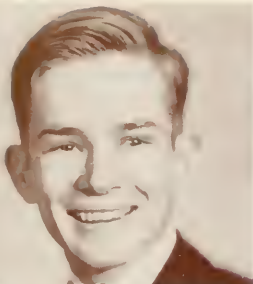

BLOUNT, ROBERT H.
DeLand, Florida



FUTCH, ELIZABETH A.
Leesburg, Florida



HJORT, SARAH L.
Thomasville, Georgia



KELLEY, ALMA L.
St. Petersburg, Florida



KLINE, MARY ELLEN
DeLand, Florida



LORD, OLIVE
Sarasota, Florida

McMILLAN, ARCHIE Y.
Tallahassee, Florida

MATHIS, WILLIAM S.
Tampa, Florida



MILLIGAN, DORIS JO
Ormond, Florida

REAVES, MARGARET P.
Miami, Florida

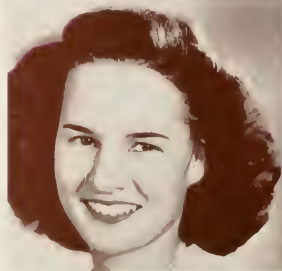

ROGY, JEAN L.
West Palm Beach, Florida

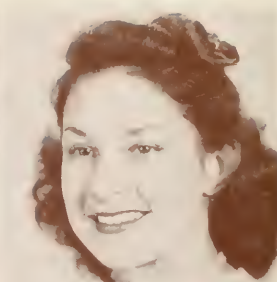

SMITH, KATHERINE L.
DeLand, Florida

SMITH, MARY FRANCES
Daytona Beach, Florida



VALDES, DORA R.
Tampa, Florida

WELDEN, ELIZABETH ANN
Jacksonville, Florida



ZORNES, BETTY LEE
DeLand, Florida

Autographs



Class of 1944



ACOSTA, LILLIAN M.
Jacksonville, Florida



BAER, VERNA L.
DeLand, Florida



BENNET, HELEN M.
Miami, Florida



COLLINS, JAMES M.
Lakeland, Florida



DAVIS, L. C.
Avon Park, Florida



DURRANCE, MARTHA
Sebring, Florida

EUGA, FLORENCE
DeLand, Florida

GARRETT, CARL R.
Crestview, Florida



HILMAN, RUTH A.
Orlando, Florida

HUGHES, N. LeJUNE
Orange Heights, Florida

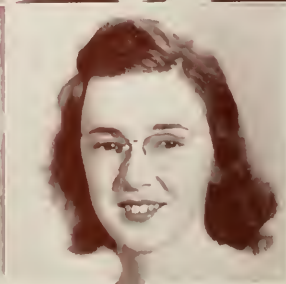

HUGHES, VIRGINIA R.
Orange Heights, Florida

McDONELL, JAMES A.
Tampa, Florida



McGUIDDY, WINSTON
Jacksonville, Florida

MALLOCH, MARY JANE
Panassoffkee, Florida

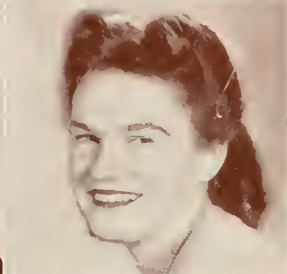
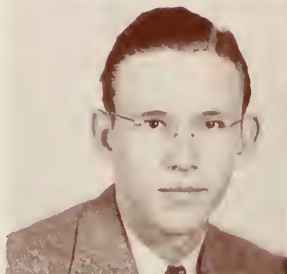

MAXWELL, RUTH LOIS
DeLand, Florida

NELSON, JAMES
Jacksonville, Florida

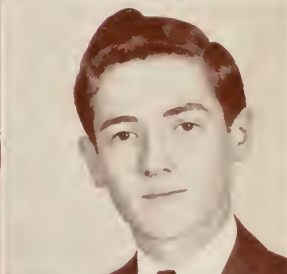

RHODES, BESSIE A.
Jacksonville, Florida

SCHIRADER, ANITA
Daytona Beach, Florida



SMITH, DONA
DeLand, Florida

TENNILLE, HELEN
Tampa, Florida

Autographs

BOOK VI



ATHLETICS



TO OUR COACHES

Cowell, Clemons and Johnson who have faithfully worked in the past years to present us with a winning football and basketball team, we extend our sincere hope that some day they may again work with our students, trying to present Stetson with a winning team composed of gentlemen and sportsmen as well as fine athletes.

AUSTIN ROTH,
Sports Editor



FOOTBALL SWAN SONG

Stetson University's football team this year wasn't exactly the greatest thing in the state but you could always depend on the boys to be in there playing clean, hard football all the way.

Our Homecoming game against the Tampa Spartans showed what the boys could really do. When the alumni came back home to see them play they played a brand of ball that any follower would be proud of.

It seemed as if the boys could make plenty of ground in mid-field but they lacked the punch inside the ten-yard line. In several cases the Hatters outgained their opponent by a wide margin but ended up on the short end of the score.

Some day we hope to again present a team that will play with the fine spirit of competition that Stetson's teams have shown in the past.

On the following pages space has been reserved for the boys to autograph their pictures.

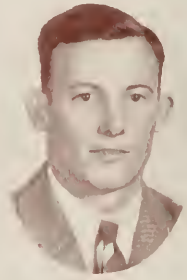
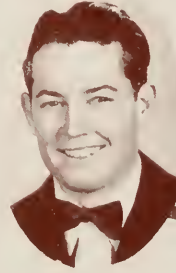

WOLF

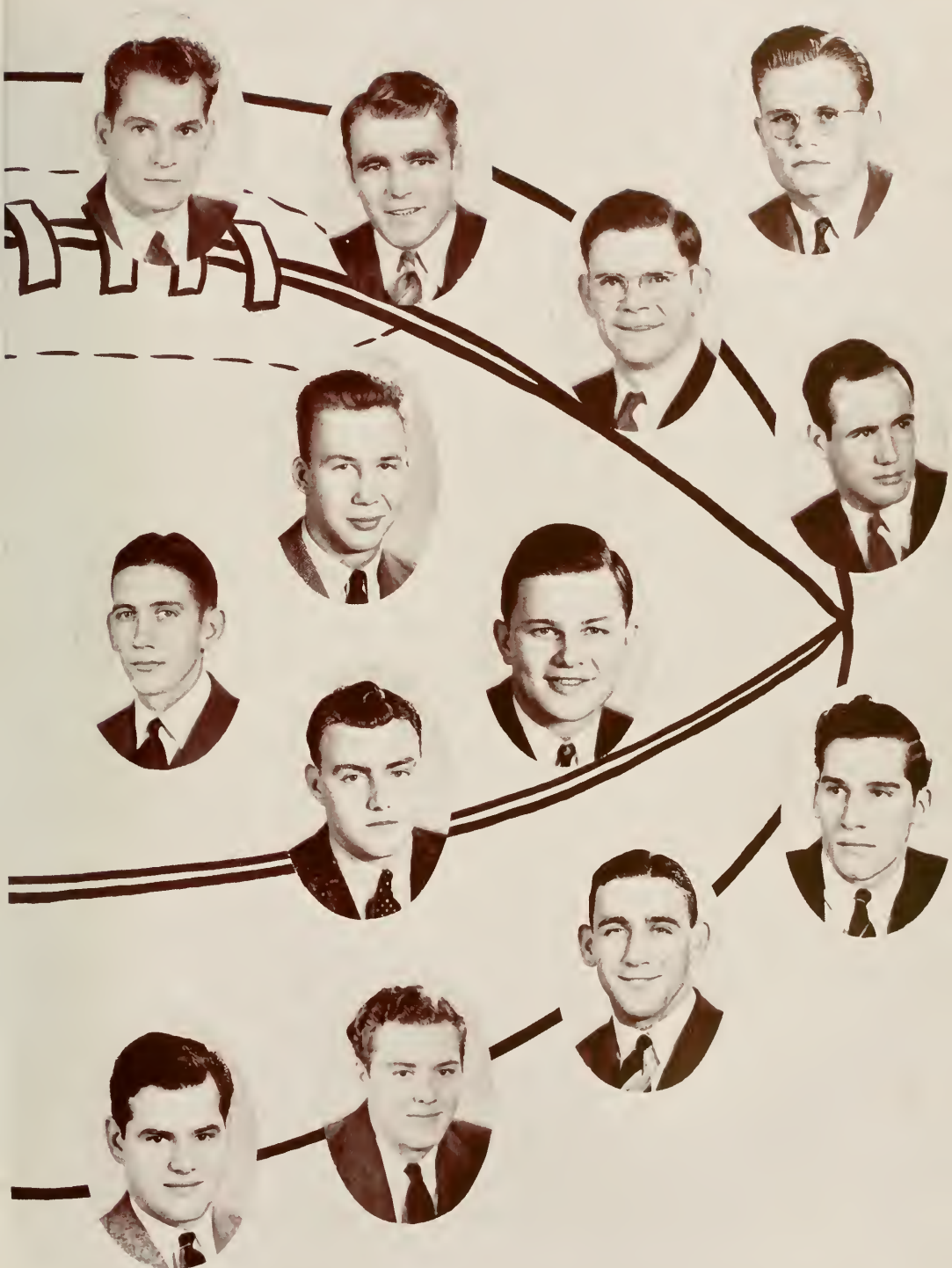

HATTER ACTION!





CLEMONS HAWKINS PURTZ BARNES FOLTZ SAMPLE REESE
 GOLDEN SMITH KALEEL LAMB JONES

BASKETBALL

STETSON	37	Presbyterian	33	STETSON	50	Newberry	40
STETSON	31	Presbyterian	33	STETSON	35	Wofford	38
STETSON	46	Miami	27	STETSON	34	Wofford	29
STETSON	51	Miami	41	STETSON	43	Presbyterian	38
STETSON	43	Southern	30	STETSON	44	Florida	51
STETSON	48	Rollins	32	STETSON	45	Southern	30
STETSON	32	Florida	36	STETSON	45	Wofford	25
STETSON	37	Union	38	STETSON	52	Wofford	31
STETSON	15	Miami	40	STETSON	62	Rollins	31
STETSON	35	Miami	40	STETSON	36	Louisiana Normal	49

Getting away to a good start the first of the season. The Hatters continued their good work for the complete season of fourteen wins and six losses.

Under the capable direction of Coach Ben Clemons, the Big Green Team was one of the most promising teams that has represented Stetson in several years.

In Florida the Hatters were unusually brilliant in winning games from Southern, Rollins, and Miami but senior team from the University of Florida nosed the Green and White out in two games.

Elected Captain of the 1941 Hatter squad was Dewey Hawkins, a newcomer to the Stetson campus who was more at home on the basketball court than in the dormitory.

Those receiving letters were Bob Sample, Lanier Smith, Dewey Hawkins, Billy Reese, Eddie Kaleel, Frank Foltz, Carl Purtz, Jimmie Golden and Bob Barnes.

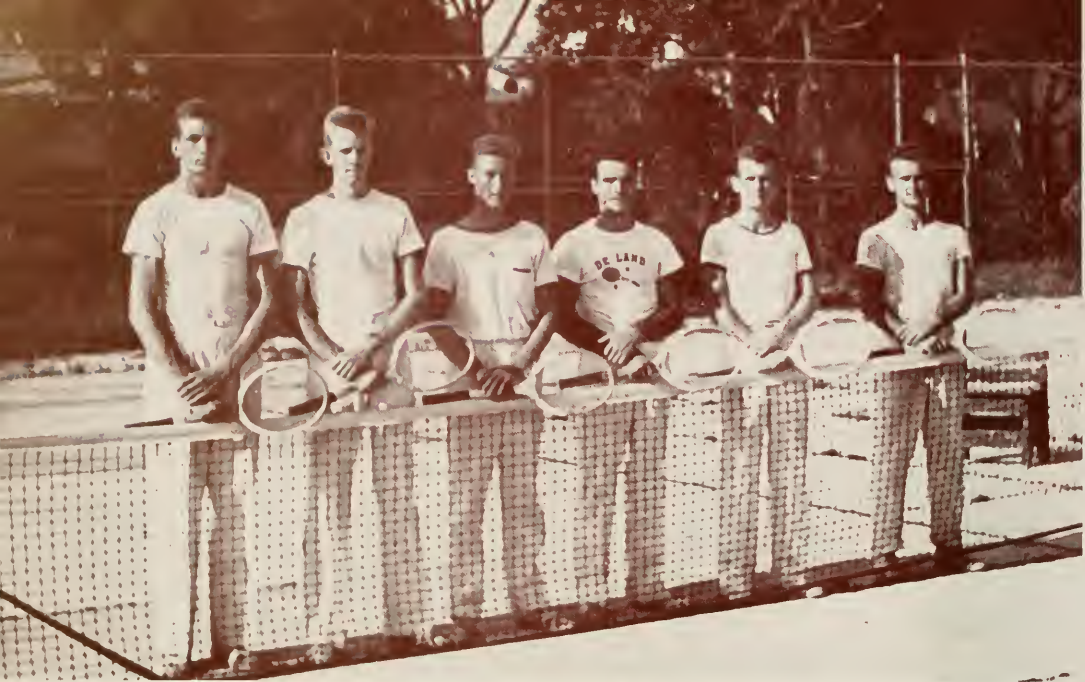

PURTZ

BROWN

RATHBURN

SMITH

SLATON

CAPT. DAVIS

TENNIS TEAM

Stetson's greatest Tennis Team of all time rolled up a better record this year than has ever been made before.

With 16 wins and 3 defeats Stetson defeated some of the best teams in the South including, Mercer, Wofford, Furman, Erskine, Davidson, Emory and Henry, Tampa and for the first time in History the University of Florida.

Led by Captain Billy Davis the boys played steady, consistent tennis throughout the entire season and merit a world of praise for this greatest tennis year in the history of Stetson University.

INTRAMURAL

MANAGERS LEFT TO RIGHT:

Roth, Stetson Hall

Johnson, Director

Turnage, Pi Kappa Phi

Thacker, Delta Sigma Phi

Sample, Conrad Hall



PING PONG and BADMINTON

Sigma Nu

Vincent

Hancock



BASKETBALL

Delta Sigma Phi

Merritt

Clark

Thacker

Mahaffey

Turner





DIAMOND BALL

Pi Kappa Phi

Back Row Left to Right.

Smith

Ray

Stamper

Turnage

Melching

Front Row Left to Right:

Packer

Nelson

DeLoach

McDonald



HAND BALL

Pi Kappa Phi

Nelson

McDonald



VOLLEY BALL

Delta Sigma Phi

Payne

Turner

Thacker

Clark

Merritt

Mahaffey



STAFF

MORRIS

WOMEN'S ATHLETICS

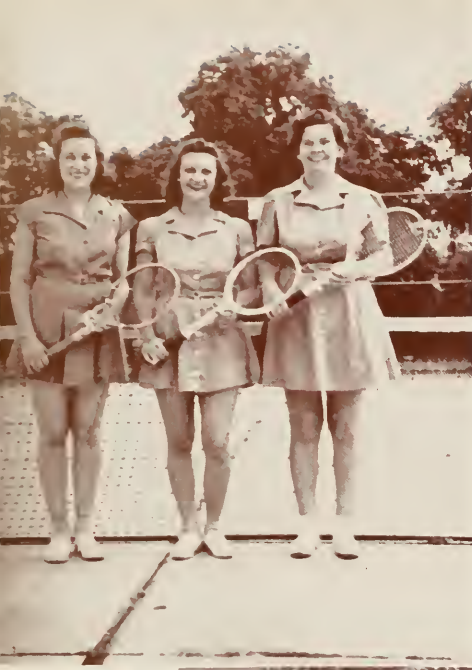

Tennis



Archery

Badminton



Basketball



Riflery



Golf





WOMEN'S ATHLETIC ASSOCIATION

OFFICERS

Mary Helen Hill	President
Robinson	Vice-Pres.
P. Bennett	Rec. Sec.
Brandeis	Cor. Sec.
Hatfield	Publicity Mgr.
C. Bennett	Recorder of Points
Pasteur	Treasurer

MEMBERS

Mary Frances Smith	Vaone Peterson	Anne Spinks	Ruby Prevatt
Joy St. Onge	Irene Nassau	Mary Treadway	Rosalie Priest
Jane Shaw	Mary Shaeffer	Emma Sedwick	Elizabeth Weldon
Doris Warren	Ruth White	Marge Ault	Gloria Prince
Dot Estabrook	Jean Douglas	Lou Nichols	Dot Jennings
Elaine Freedlund	Mary Ann Kirkpatrick	Jeanne Garrard	Marion Kelley
Pat Cloward	Pauline George	Betty Parkins	Jean Tresher
Adelaide Key	Evelyn Stowe	Norma Gardner	Barbara Burgman
Carolyn Golsner	Dot Lou Borgman	Peggy Linzel	Marie Hisey
Bette Davis	Lillian Grubbs	Louise McClure	Mary Mobley
Mary Sue Rehbaum	Betty Anne Lively	Doris Hartman	Phyllis Freiburg
Margaret Payne	Glen Dale	Jesse Longino	Ann Burrell
Lois Hensley	Kitty Foster	Betty Powere	
Dot McWhorter			



Featured during this year was Sadie Hawkins Day

Book Vii

Features



Horace Bills

*Most Likely
to Succeed*

Agnes Formby



*Most
Intellectual*



Helen Howes

Charles Ross

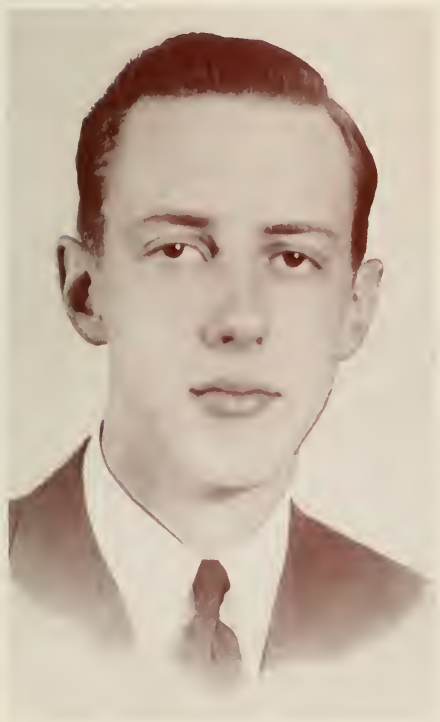

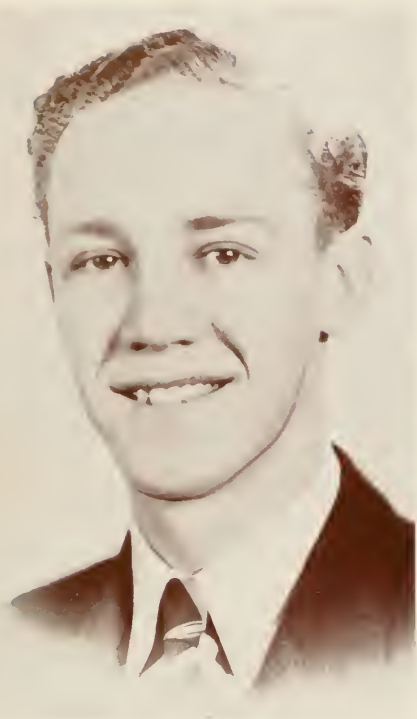

Richard Feasel

Most Creative

Elizabeth Fisher



Most Athletic

James Golden



Constance Bennett



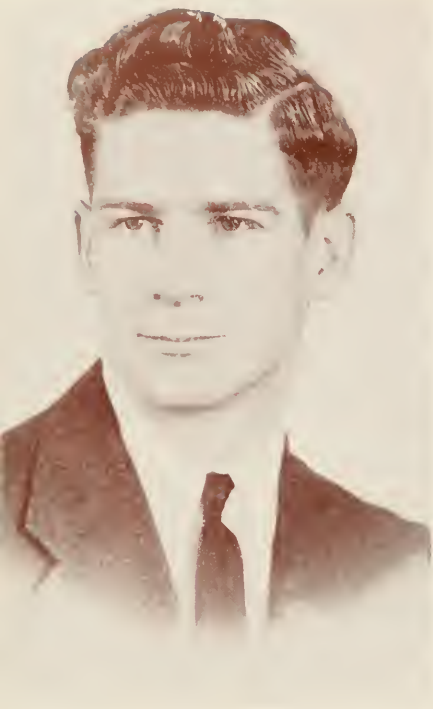

Gadi Lawton

*Most
Versatile*

Lela Mae Jennings



Homecoming Mayor and Hostess

Horace Bills



Julia Ann Pennington





Gadi Lawton

Most Popular

Julia Ann Pennington





"S" CLUB

This year's "S" Club represents the last group of Varsity letters to be seen around the campus of Stetson for a long time. The Varsity "S" Club represent the group of men who have given not only state but Southern teams stiff competition in the past. To the last of the "S" club we wish to say that we hope that your club will be as active in the near future as it has been in the past.

-
1. Steady! One who laughs last laughs best.
 2. Pepsodent Ad.
 3. 'Til the right one comes along.
 4. Only on Sadie Hawkins' Day.
 5. Excess Baggage is sweet to have, hard to take.
 6. The Long Voyage Home.
 7. College Boys' Dream.
 8. This Hurts Me More'n It Hurts You.
 9. Nondescript.
10. "Forty-nine Miles From Home."
 11. Youngest Co-ed.
 12. Oldest Co-ed Queenie.
 13. Intimate Glances of Important People
 14. "And Having Writ, Moves On."
 15. Per Usual.
 16. Saturday Night Bridge Club.
 17. Time Out.
 18. Hurry, Please.

10. "Forty-nine Miles From Home."
11. Youngest Co-ed.
12. Oldest Co-ed. Queenie.
13. Intimate Glances of Important People.
14. "And Having Writ, Moves On."
15. Per Usual.
16. Saturday Night Bridge Club.
17. Time Out.
18. Hurry, Please.

1. Piffy Float
2. Posed For No Doubt
3. The Thinker (Hypocrite)
4. Ipana Smile.
5. The End in View.
6. Peggy At Work.
7. En Masse A La Stover.
8. Robert Frost.
9. Timely.

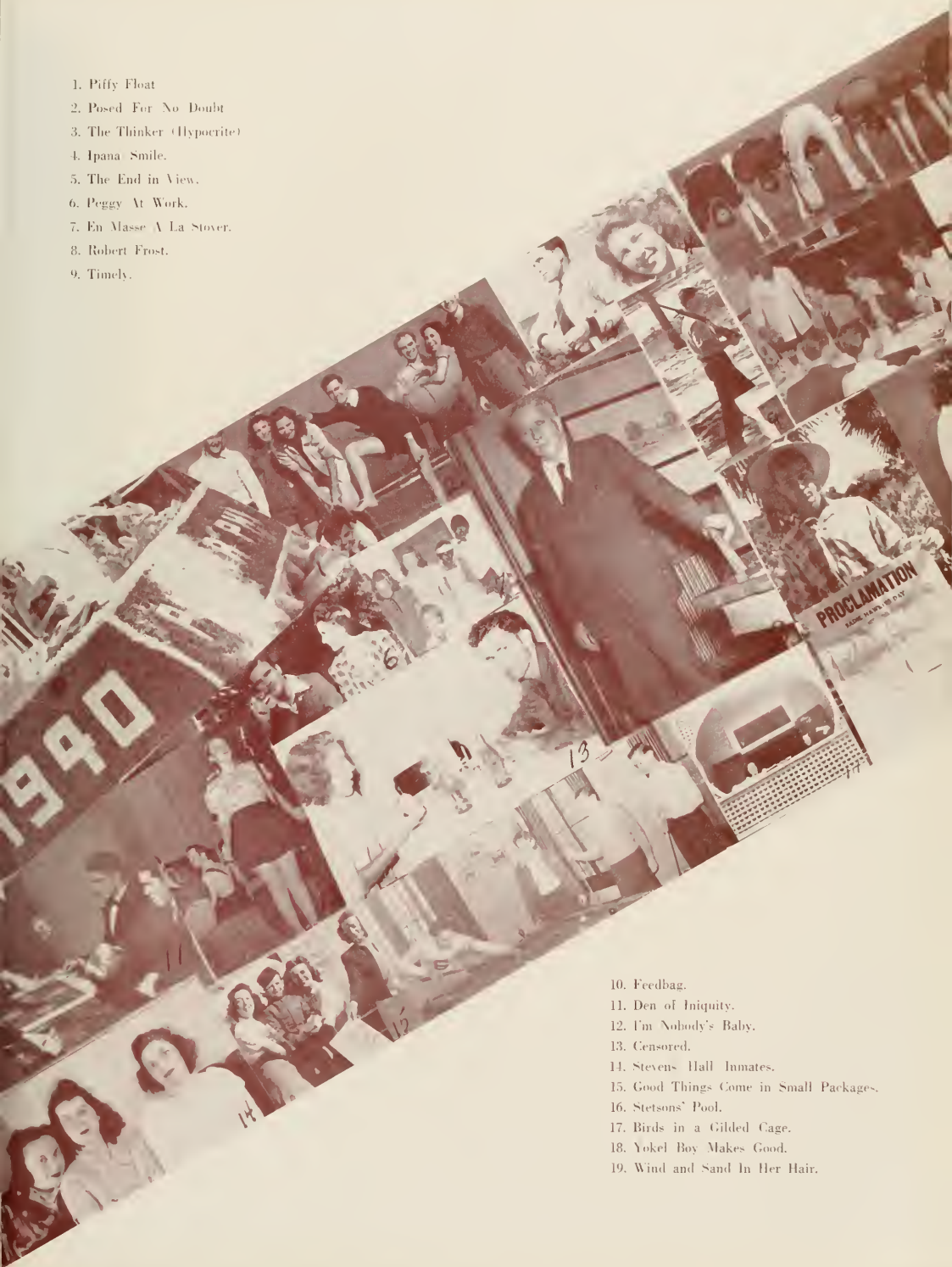

10. Feedbag.
11. Den of Iniquity.
12. I'm Nobody's Baby.
13. Censored.
14. Stevens Hall Inmates.
15. Good Things Come in Small Packages.
16. Stetsons' Pool.
17. Birds in a Gilded Cage.
18. Yokel Boy Makes Good.
19. Wind and Sand In Her Hair.

1. Uplifted Look.
2. Fare \$10.10.
3. Hen Session.
4. Maisie.
5. The Athletic Type.
6. Blessings on Thee Little Man.
7. Often a Bridesmaid B.O.?
8. Landlubber.
9. Bunched.

11. Awaiting Sadie Hawkins Day.
12. Dowlin'.
13. Oleda and Tide Wait for No Man.
14. On the Shelf.
15. A Bedtime Story.
16. Tantalizer.
17. True Love.
18. New Improvements.

-
1. Vague But Promising.
 2. Horsie.
 3. Stetson Spirit.
 1. Many Loves Ago.
 5. Tri Delt Blitzkrieg.
 6. Lit'ry Society.
 7. Chased and Pure.
 8. Three's A Crowd.
 9. Pd. Adv.
10. Dimples.
 11. Where's Ray?
 12. When You and I Were Young.
 13. Sweet, Simple, and Innocent.
 14. In His Element.
 15. Innocent Bystander.
 16. Good While It Lasted.
 17. Done With Mirrors.
 18. Nose For News.
 19. The End.

-
1. Vague But Promising.
 2. Horsie.
 3. Stetson Spirit.
 1. Many Loves Ago.
 5. Tri Delt Blitzkrieg.
 6. Lit'ry Society.
 7. Chased and Pure.
 8. Three's A Crowd.
 9. Pd. Adv.
10. Dimples.
 11. Where's Ray?
 12. When You and I Were Young.
 13. Sweet, Simple, and Innocent.
 14. In His Element.
 15. Innocent Bystander.
 16. Good While It Lasted.
 17. Done With Mirrors.
 18. Nose For News.
 19. The End.



7. Informal Glance.
2. Oomph!
3. Donations Kindly Accepted.
4. Peanut Heaven.
5. Contact, Please.
6. Stetson Influence.
7. Strange Things Do Happen.
8. I bid 1.
9. Alpha Nis Come Clean.

10. Give a Man a Horse He Can Ride.
11. Drips and We Don't Mean You.
12. Exam Worry.
13. Typical.
14. Wish We Had a Picture of What You See.
15. Hiawatha II.
16. The Ruff and Ready Type.
17. Knit one, purl two, drop a stitch, (censored).

BOOK VIII



Where Students and Faculty meet on equal terms.

ORGANIZATIONS FRATERNITIES

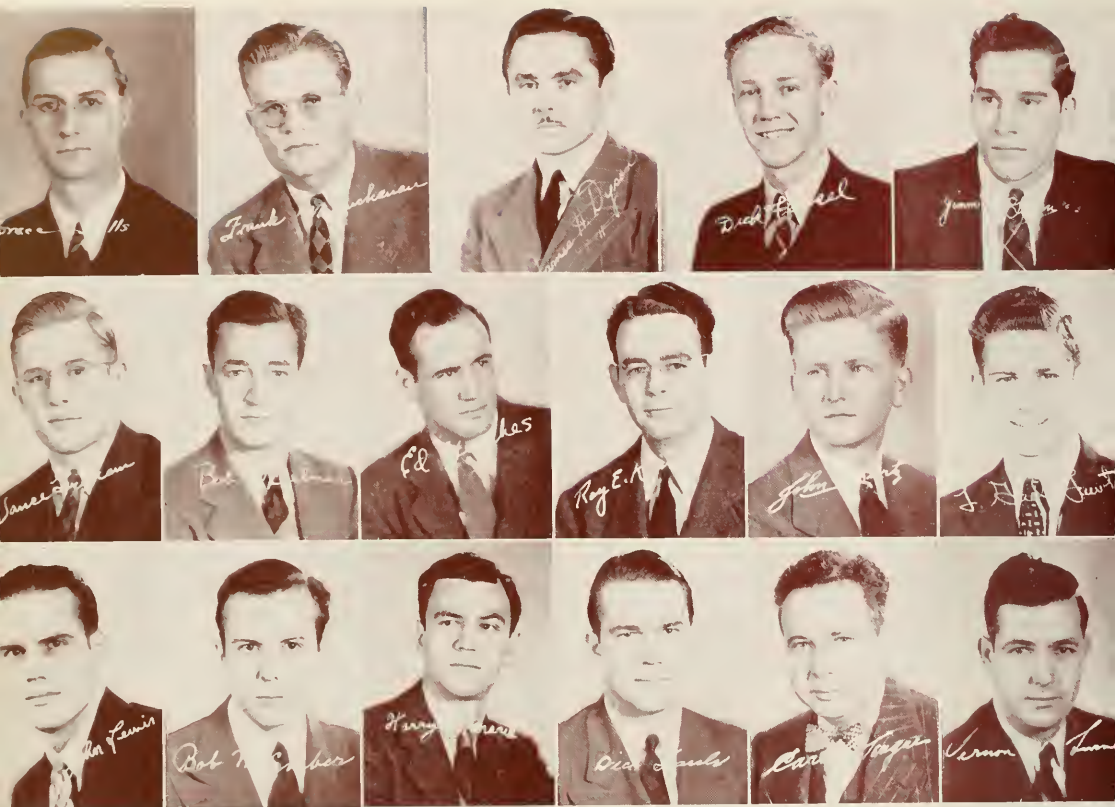

MYSTIC KREWE

Founded in 1934

Colors—Red and Black

OFFICER FIRST SEMESTER

Captain	Horace Bills
First Mate	Gadi Lawton
Second Mate	Robert Heebner
Boatswain	Robert McEmber
Master-At-Arms	Richard Feasel

MEMBERS

Horace R. Bills
 Frank M. Buchanan
 James H. Dyson
 Richard Feasel
 James Golden
 Vance P. Graham, Jr.
 Robert S. Heebner, Jr.
 Edwin E. Hughes
 Roy C. Kinsey

John Kurtz
 Gadi Lawton
 John Lewis
 Robert McEmber
 Harry J. Minarik
 Richard Sauls
 Carl Teague
 Vernon Turner



CLARSON

MORRIS

PENNINGTON

WILLIAMSON

FORMBY

GRUBBS

HALL

JENNINGS

JORDAN

MASSEY

MCDONALD

POWELL

SMITH

THE HONOR

Founded in 1935

Colors— *Green-White-Yellow*

Flower— *Lily*

Honorary Leadership Organization for Women

OFFICERS

President	— Dorothea Clarkson
Vice-President	Jean Morris
Secretary	Julia Ann Pennington
Treasurer	Lillian Williamson

MEMBERS

Dorothea Clarkson
 Agnes Formby
 Lillian Grubbs
 Hortensia Ruiz Hall
 Lela Mae Jennings
 Ray Jordan
 Caroline Massey

Jean Morris
 Marzee McDonald
 Julia Ann Pennington
 Gwendolyn Powell
 Jane Smith
 Lillian Williamson



FORMBY	JORDAN	HALL	CLARSON	AMORY	BARNETT
BARNHART	CONTE	HOWES	MARTIN	MORRIS	PRESTON
SAULS	SCARBOROUGH	WEBBER	BATESON	McENTIRE	

ORDER OF THE SCROLL AND KEY

Honorary Scholarship and Leadership Society

Founded in March, 1940

Colors—*Purple and Gold*

Flower—*Purple Iris*

OFFICERS

President	Agnes Formby
Vice-President	Ray Jordan
Secretary	Hortensia Ruiz Hall
Treasurer	Dorothea Clarson

MEMBERS

Ruby Amory
Robert Barnett
Peter Barnhart
Dorothea Clarson
Mary Conte
Agnes Formby

Hortensia Ruiz Hall
Helen Howes
Ray Jordan
Inez Martin
Jean Morris
Thelma Preston

Richard Sauls
Virginia Scarborough
Eunice Webber
Howard Bateson
Mrs. Paul McEntire



FRESHMAN ADVISORS

WOMEN

Patty Bailey
Betty Bird
Jean Botts
Ann Boyd
Claire Brandies
Ann Burriel
Dorothea Clarson
Evelyn Clarson
Betty Davis
Mary Lou Davis
Agnes Formby
Margaret Foy
Carolyn Golsner
Rita Gross
Lillian Grubbs
Emily Hancock
Mary Helen Hill

Phyllis Hutton
Lela May Jennings
Ray Jordan
Berta Mae King
Betty Latto
Peggy Linzel
Carolyn Massey
Louise McClure
Marzee McDonald
Marion Merrill
Nell Mires
Mary Mock
Jean Morris
Polly Pasteur
Julia Ann Pennington
Gwendolyn Powell
Margaret Reaves
Pauline Ross
Nancy Rossetter

Kathryn Sando-ky
Jane Smith
Delight Seig
Ann Spinks
Lydia Theurer
Lillian Williamson
Peggy Wood

MEN

Jamie Albritton
Victor Baer
James Banks
Horace Bills
John Blumke
Frank Buchanan
John Cicero
Richard Feasel
James Golden

Vance Graham
Huber Griffin
John Kurtz
Gadi Lawton
John Lewis
Harry Minarik
James Nelson
Arthur Shuler
George Slaton
William Strickland
Russell Thacker
Vernon Turner
Harold Vann
John Whitney

CHIEF ADVISORS

Dean McCollough
Miss Etter Turner



BAER

MIRES

BOYD

BRANDIES

CLARSON

FORMBY

HILLMAN

MERRILL

MIRES

PENNINGTON

ROSSETTER

WOMEN'S STUDENT GOVERNMENT ASSOCIATION

President	Julia Ann Pennington
Vice-President	Dorothea Clarson
Secretary	Claire Brandies
Treasurer	Eleanor Hillman
Sergeant at Arms	Nancy Rossetter
Rep. at large	Agnes Formby
Sophomore Rep.	Anne Boyd

TOWN COUNCIL

President	Nell Miers
Secretary	Jean Botts
Social Chairman	Marion Merrill
Freshman Rep.	Verna Baer

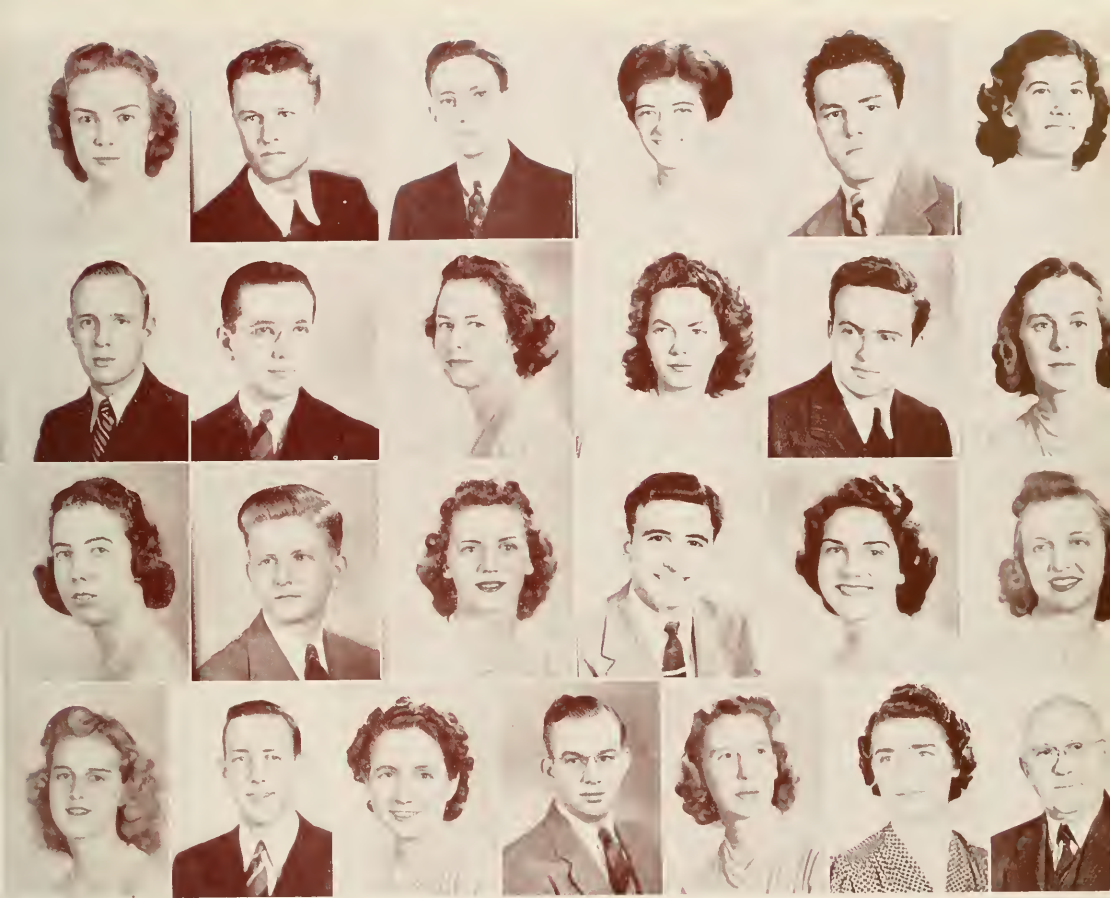

THE HISTORY CLUB

Founded in April, 1941

OFFICERS

Helen Howes	President
Mary Conte	Vice-President
Virginia Scarborough	Secretary and Treasurer
George Ehlhardt	Faculty Advisor

MEMBERS

Victor Baer	George Ehlhardt
Virginia Scarborough	Helen Howes
Bill Strickland	Mrs. Merrill
Mary Conte	Professor Winters
Mary Gordon	Dr. G. L. LaFuze
Mary Beasley	

PI GAMMA MU

Founded in February, 1929

OFFICERS

Victor Baer	President
Jean Morris	Vice-President
Dr. G. L. LaFuze	Secretary-Treasurer

MEMBERS

Ruby Amory
George Avent
Mary Conte
Fred Cooke
Dorothy Dunn
Margaret Foy
Huber Griffin
Josephine Holch
Helen Howes
Cecil Jones
Ray Jordan
John Kurtz
Angelo Martino
Nell Mires
Frances McGarrah
Polly Pasteur
Margaret Payne
Charles Ross
Virginia Scarborough
Mary Elizabeth Welsh

FACULTY

Robert Barnett
Professor H. Bateson
Mrs. Sue Burns
Dean Prentice Carson
Dr. R. E. Clark
Dr. Iola Eastburn
George Ehlhardt
Dr. C. A. Fisher
Edward Farlong
Dr. H. C. Garwood
Miss Curtis Horn
Carl Johnson
Dr. R. C. Larcom
Mrs. D. McEntire
Dr. Frances Thornton
Miss Etter Turner
Prof. H. S. Winters



POWELL

WILLIAMSON

McDONALD

HILLMAN

BURGER

DAVIS

MOCK

McGARRAH

PAN-HELLENIC COUNCIL

President

----- Gwendolyn Powell

Vice-President

Lillian Williamson

Secretary

Marzee McDonald

Treasurer

Eleanor Hillman

ALPHA XI DELTA

Mary Lou Davis

Eleanor Hillman

PI BETA PHI

Marion Burger

Gwendolyn Powell

DELTA DELTA DELTA

Marzee McDonald

Frances McGarrah

ZETA TAU ALPHA

Mary Mock

Lillian Williamson

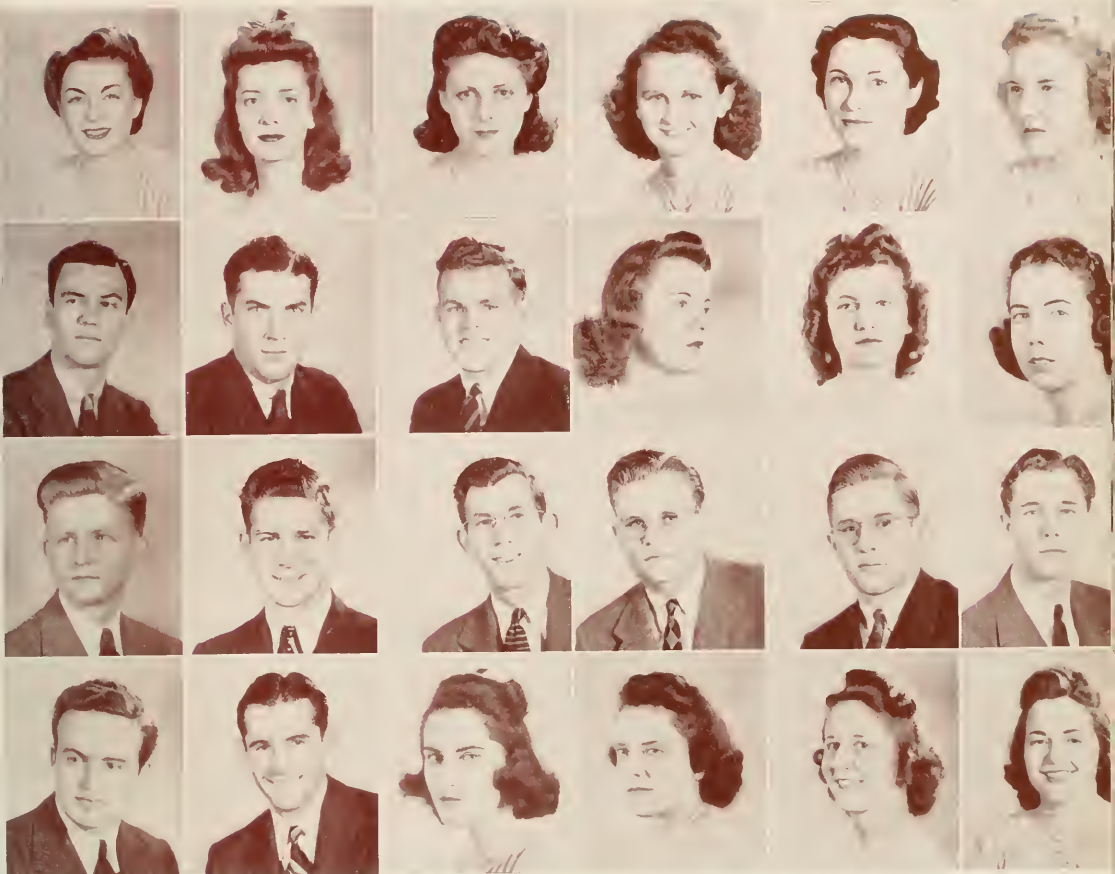

CATE
MINARIK
KURTZ
GRIFFIN

McCORD
SHULER
LAWTON
MAY

THEURER
THACKER
NELSON
WETHERBY

McCLURE
BURGER
BUCHANAN
DAVIS

McDONALD
CLARSON
GRAHAM
GOLSNER

SMITH
JORDAN
KIEHLE
WILLIAMSON

INTER-FRATERNITY COUNCIL

ALPHA XI DELTA

Margaret Cate
Blanche McCord
Lydia Theurer

DELTA DELTA DELTA

Louise McClure
Marzee McDonald
Jane Smith

DELTA SIGMA PHI

Harry Minarik
Arthur Shuler
Russell Thacker

PI BETA PHI

Marion Burger
Dorothea Clarkson
Ray Jordan

PI KAPPA PHI

John Kurtz
Gadi Lawton
James Nelson

SIGMA NU

Frank Buchanan
Vance Graham
Fred Kiehle

STRAY GREEKS

Huber Griffin
Edward May
Frances Wetherby

ZETA TAU ALPHA

Bette Davis
Carolyn Golsner
Lillian Williamson

WORKSHOP
PLAYS

CORIO LANUS

What A Life

STOVER
LITTLE
THEATRE

STETSON PLAYERS 1940-41 SEASON

October 12—The season was opened with a group of three one-act plays, *Spreading the News*, *The Hour-Glass*, and *Utter Relaxation*, directed by members of Theta Alpha Phi and employing novice players.

October 31, November 1—Moliere's *School for Husbands*, translated by Howard L. Bateson was presented with charm and grace for Homecoming audiences.

November 21, 23—*Stage Door* by Kaufman and Ferber was an admirable vehicle for a large cast of veteran and initiate actors and was distinguished as Flonnie Anders' introduction to the Stetson stage.

December 17—In the spirit of Christmas William N. Guthrie's *The Lord's Prayer* was presented, supplemented by a verse-speaking choir under the direction of Mrs. Paul McEntire.

February 14, 15—George Bernard Shaw's famed *Pygmalion*, enacted by a seasonal cast, was a highlight of the winter season.

March 6—Theta Alpha Phi presented its first dramatic revue, an original production *Pardon Us*, *Cupid* by Howard Bateson and Lydia Theurer.

March 15—The Second Annual Men's Intramural Dramatic Contest was again won by Pi Kappa Phi for their skit, *Robinson Crusoe* which triumphed over productions of Conrad Hall, The Ministerial Association, Delta Sigma Phi, and Sigma Nu.

March 22—In the First Women's Intramural Dramatic Contest Alpha Xi Delta received first place for "*The Perfect Ending*", topping Pi Beta Phi, Delta Delta Delta, Alpha Dexionas, and Zeta Tau Alpha.

April 23, 24—The birthday of William Shakespeare was celebrated by the presentation of a program of purple passages from well-known plays and songs and sonnets by the verse-speaking choir, after which a bust of Shakespeare was unveiled and placed in the theatre lobby. Completing the celebration, the Roman tragedy, *Coriolanus* was presented.

May 16, 17—Clifford Goldsmith's comedy, *What A Life* provided a hilarious closing for the season.

In coordination with the class in radio speech and the Stetson Radio Series of WMFJ, Daytona Beach, the Stetson Radio Guild was formed and presented a number of radio dramas, including *Boston Turnpike* by Tom Watson, Jr. and *Frost* dramatized by Sara Ellen Mobley and Mary Lou Garrett from the story of Delight Sieg.

Directors

Irving C. Stover

Willie Dee McEntire

PYGMALION
by GEORGE BERNARD SHAW

The Lord's Prayer

Pardon Us, Cupid

STAGE DOOR

Moliere's
"The School for Husbands"

INTRAMURAL TOURNAMENT
OF ONE ACT PLAYS

1940
HOMECOMING PLAY

The Two Gentlemen
of Verona



THETA ALPHA PHI

HONORARY DRAMATIC FRATERNITY

Florida Alpha Chapter Established December, 1919

Colors—*Purple and White*

Flower—*Violet*

OFFICERS

President	Lydia Theurer
Vice-President	Lela May Jennings
Secretary	Marzee McDonald
Treasurer	William Lovelace
Historian	Brunelle Holder
Faculty Advisor	Willie Dee McEntire



MEMBERS

Horace Bills
Huber Griffin
Ray Jordan
Fred Kiehle
John Kurtz
Gwendolyn Powell
Nancy Rosseter
Mary Elizabeth Welsh
John Whitney
Howard Bateson
Dr. Donald Faulkner
Prof. Harold M. Giffin
Dr. Irving C. Stover
Mrs. Irving C. Stover



DEBATE

During the 1940-41 debate work was under the direction of Dr. Irving C. Stover, with Lydia Theurer serving as coach. The varsity group was composed of Vance Graham, John Lewis, Ruby Amory, and Irma French. Graham and Lewis attended the Pi Kappa Delta Province Tournament, April 2-5, at Montevallo, Alabama. Lewis took first place in extemporaneous speaking and second in oratory, while Graham was a finalist in impromptu speaking. The Stetson squad ranked third in debate, competing against leading colleges of the South. Amory and French represented Stetson at the Tournament of the Southern Association of Teachers of Speech at Birmingham April 1-5. In addition to very satisfactory work in debate, Amory took second in extemporaneous speaking and fourth in after-dinner speaking.

This year, as heretofore, Stetson opened the debate season by playing host to other colleges of the state at the Fourth Annual Florida Practise Tournament, November 15. John Lewis was adjudged the best extemporaneous speaker, and Gadi Lawton represented Stetson in the non-competitive after-dinner speaking. Debating was non-decision in order to encourage untrained speakers to participate. Among Stetson's beginning debaters who participated in this meet, at the University of Florida March 3, and in intra-squad debating through the year are: George Avent, Dekle DeLoach, Doris Hartman, Robert Henry, Harvey Klein, Sylva Landress, Forrest May, and Max Stamper.

February 5 Stetson entertained debaters from Wheaton College and engaged in a dual debate with Amory, French, Graham, and Lewis participating for Stetson. New York University debaters arrived March 7, and that afternoon Klein and Lewis debated then on the Pi Kappa Delta question. An event of their visit was the presentation of a letter of greeting from Mayor F. H. LaGuardia of New York City to Mayor A. C. Hatch of DeLand by Murray Gartner, manager of the N. Y. U. team. The debate season was formally closed with an Oregon Plan debate on the S. A. T. S. question over radio station W.M.F.J. April 16. Amory, Graham, Lewis and Klein were the speakers. As an extra-season special, Pi Kappa Delta sponsored an intramural debate tournament with humorous topics May 2, 3.



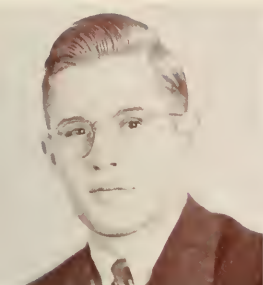

GRAHAM
STOVER



LAWTON
CICERO



CLARSON
CLARK



LEWIS
THEURER

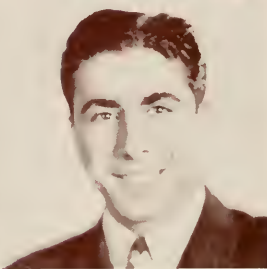
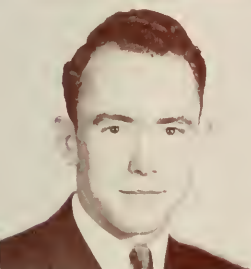

PI KAPPA DELTA

Florida Beta Chapter Established 1938

OFFICERS

Vance Graham	President
Gadi Lawton	Vice-President
Dorothea Clarkson	Secretary-Treasurer
John Lewis	Historian
Dr. Irving C. Stover	Faculty Advisor

MEMBERS

John Cicero	Vance Graham
Harold Clark	Gadi Lawton
Dorothea Clarkson	John Lewis
Lydia Theurer	

Pi Kappa Delta members served as hosts when representatives from the University of Florida, Florida Southern, St. Petersburg Junior College and Rollins visited the campus November 15 for the Fourth Annual Florida Practise Tournament. John Lewis distinguished himself as the outstanding extemporaneous speaker, and Gadi Lawton represented Stetson in the non competitive after-dinner speaking.

John Lewis and Vance Graham distinguished themselves as Florida Betas delegates to the Pi Kappa Delta Province Tournament at Montevallo, Alabama, April 2-5.

Pi Kappa Delta at Stetson inaugurated what is to be an annual event—intramural debate tournament for novice men and women speakers. The topics were humorous and the tournament hilarious.

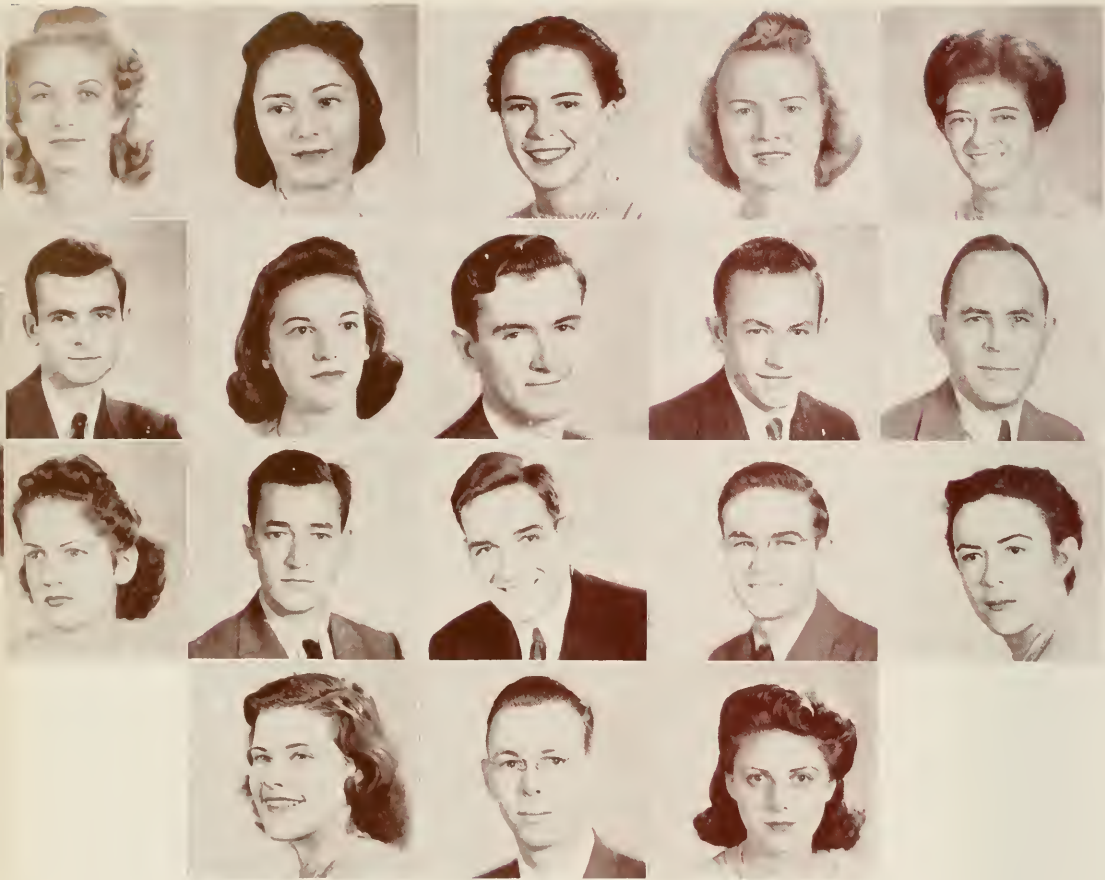

REESE
BARNETT
FISHER

MOBLEY
BURGMAN
HEEBNER
SIEG

MANDEVILLE
CHESSER
McENIRY
SHEPPARD

TRIESTE
CRISSEY
LANDRESS
THIERER

BEASLEY
FAULKNER
MANDEVILLE

STETSON PRESS CLUB OFFICERS

President
Vice-President
Secretary
Treasurer
Social Chairman

Joy Reese
Sarah Ellen Mobley
Esther Mandeville
Pat Trieste
Mary Beasley

Founded March 11, 1940

The Press Club is an honorary organization which recognizes students who have been outstanding in literary circles. It is semi-professional in nature and is dedicated to the promotion of journalism both on and off the campus.

MEMBERS

Robert Barnett
Dorothy Burgman
Bob Chessier
Bill Crissey
Dr. Donald Faulkner

Elizabeth Fisher
Bob Heebner
Dr. Hugh McEniry
Sylvia Landress
Esther Mandeville
Janet Mandeville

Thelma Preston
Delight Seig

PLEDGES

Mary Elizabeth Bostick
Edward Dail

Sam Holch
Adeleide Key
Marjorie Willis

FACULTY ADVISOR
Mrs. Mary Axtell Bailey



HEEBNER
ESTES
CHESSE

BURGMAN
FISHER
BURGMAN

REESE
HOLCH
LANDRESS

BRANON
SAMPLE
BEASLEY

DALE
BLUEMKE
GARRARD

CRISSEY
DAIL
MANDEVILLE

ANDERSON
BOSTICK
MANDEVILLE

Special to "The Hatter"

THE STETSON REPORTER

STAFF

Robert Heebner, Jr.
Dorothy Lou Burgman
Joy Reese
William M. Crissey
Helen Anderson
Arthur Estes
Elizabeth Fisher

Editor
Associate Editor
News Editor
Advertising Manager
Proofreader
Circulation Manager
Staff Cartoonist

SPORTS WRITERS

Sam Holch
Bob Sample
Jack Bluenke
G. Edward Dail, Jr.

SOCIETY WRITERS

Adelaide Key
Glenda Dale

STAFF WRITERS

Mary Elizabeth Bostick
Bob Chesser
Barbara Burgman
Sylvia Landress
Mary Beasley
Jean Garrard
Janet Mandeville
Esther Mandeville

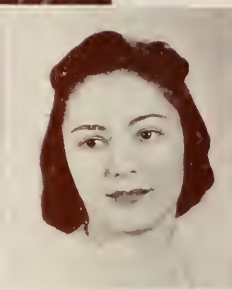
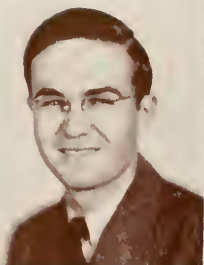

REESE

LANDRESS

FISHER

DR. McENIRY

ROHDE

HOWES

BURGMAN

BEASLEY

MOBLEY

STETSONIAN

Founded in 1936

The Stetsonian, campus magazine, was originated by literary minded students to promote creative writing and literary activities on the campus.

Editor-in-Chief

Joy Reese

Business Manager

Sylva Landress

Art Editor

Elizabeth Fisher

Poetry Editors

Dolores Rohde.

Helen Howes

Prose Editors

Dorothy Lou Burgman.

Mary Beasley, Sarah Ellen Mobley

Faculty Advisors

— Dr. Hugh McEniry.

Dr. G. Leighton LaFuze, Dr. Donald Faulkner



SIEG
BURRELL
ROTH

MINARIK
BENNETT
CONTE

MERRILL
HILLMAN
PREVATT

THACKER
MILLIGAN
LINZELL

PHILLIPS
MacEACHERN
BEASLEY

FISHER
McCLURE
BRADFORD

WELSH
O'DONIEL
DeBELLA

THE HATTER

Editor-in-Chief	Delight Sieg
Business Manager	Harry Minarik
Assistant Editor	Marion Merrill
Assistant Business Manager	Russell Thacker
Art Editor	Elaine Phillips
Assistant Art Editor	Elizabeth Fisher
College of Liberal Arts	
Seniors	Mary Welsh
Juniors and Sophomores	Ann Burrell
Freshmen	Pauline Bennett
College of Law	Wallace Smith
College of Music	Eleanor Hillman, Doris Milligan
College of Business	Marion MacEachern
Features	Louise McClure
Snap Shots	Bonita O'Doniel
Sports	Austin Roth
Organizations	Mary Conte, Ruby Prevatt
Fraternities	Margaret Linzel
Faculty	Mary Beasley
Secretary	Agatha DeBella
General Assistant	Mary Bradford
Faculty Advisor	C. R. M. Sheppard



STAFFORD

MAHAFFEY

CONTE

PENNINGTON

ARNOLD

THETA GAMMA EPSILON

Honorary Geology and Geography Society

Founded in May 2, 1940

OFFICERS

Ralph Stafford

Mary Conte

Pierre Mahaffey

President

Vice-President

Secretary and Treasurer

MEMBERS

Pat Arnold

Julia Ann Pennington

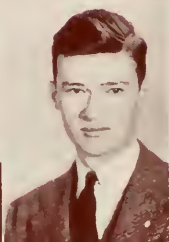

DAVIS

BURGMAN

WOODWARD

FISHER

EASTBURN

BAER

BARNHART

BATESON

BRANCH

KAYE

SMITH

STRICKLAND

THEURER

DER DEUTSCHE VEREIN

OFFICERS

Mary Lou Davis	President
Dorothy Lou Burgman	Vice-President
Ozello Woodward	Secretary
Paul Fisher	Treasurer

MEMBERS

Victor Baer	Wilbur Kaye
Peter Barnhart	Charlotte Smith
Howard Bateson	William Strickland
Garland Branch	Lydia Theurer

FACULTY ADVISOR

Dr. Eastburn

BETA KEY

OFFICERS

President
Vice-President
Secretary
Treasurer

Vernon Turner
Dorothy Burgman
Elsie Hooker
L. T. Tompkins

Colors—*Haemoglotein Red and Chlorophyll Green*

Date of Founding 1937

MEMBERS
J. L. Green
Esther Mandeville

Janet Mandeville
Julia Ann Pennington
Eunice Webber

PLEDGES
Elaine Phillips
Harry Minarik

GAMMA SIGMA EPSILON

BETA BETA CHAPTER

OFFICERS

Grand Alchemist
Recorder
Visor
Electron of the Black Arts

Harry Minarik
Lillian Williamson
Sidney Nix
L. G. Tompkins

Colors *Black and White*

Honorary Chemistry Fraternity

MEMBERS
Dorothy Burgman
William Lake

Esther Mandeville
Janet Mandeville
Ray Voss

FACULTY
Dr. J. F. Conn

NEWTON CLUB

Not National 1939

Colors—*Infra Red and Ultra Violet*

OFFICERS

President
Vice-President
Secretary
Treasurer
Marshal

Peter D. Barnhart
Sidney Nix
L. Hallman Clark
M. Elizabeth McGinnes
Leonard G. Tompkins

MEMBERS
Peter D. Barnhart
L. Hallman Clark
Charmian R. Stoll
M. Elizabeth McGinnes
D. Jean Botts
E. Francis Smith
Sidney Nix

Lillian Williamson
Leonard Tompkins

PLEDGES
Betty Smith
Garland Branch
Paul Fisher
Wilbur Kaye

Dot Lou Borgman
Carl Partz
Ward Rosenberry
Esther Mandeville

FACULTY
Dr. Donald Faulkner
Dr. Curtis Lowery

ALPHA IOTA CHAPTER

of SIGMA PI SIGMA

Founded in 1921

President
Vice-President
Secretary
Treasurer

Peter Barnhart
Robbins Rice
Francis Smith
Dr. R. L. Allen

MEMBERS

Dr. Vance
Dr. Donald Faulkner

BARNHART
BOTT
BURGMAN
CLARK

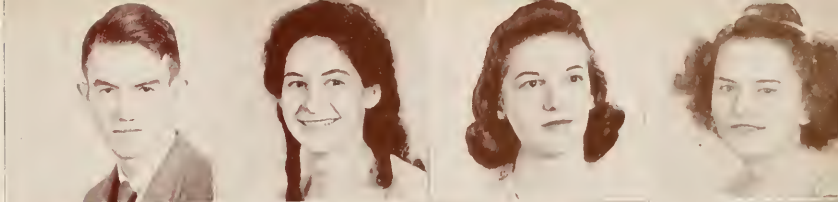

FISHER
GREENE
HOOKER
KAYE

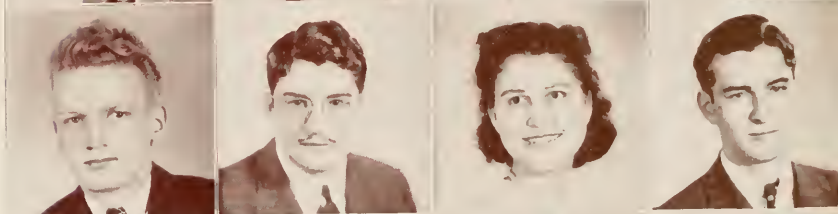

E. MANDEVILLE
J. MANDEVILLE
MINARIK
McGINNES

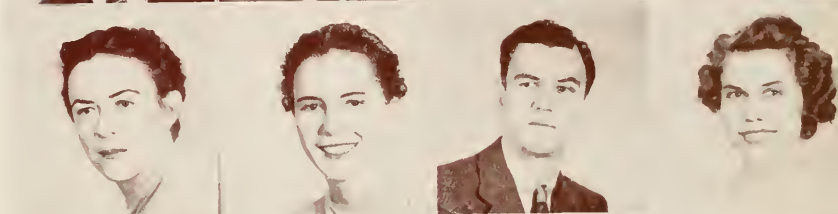

NIX
PENNINGTON
PHILLIPS
ROSENBERRY



SMITH
RICE
STOLL
TOMPKINS

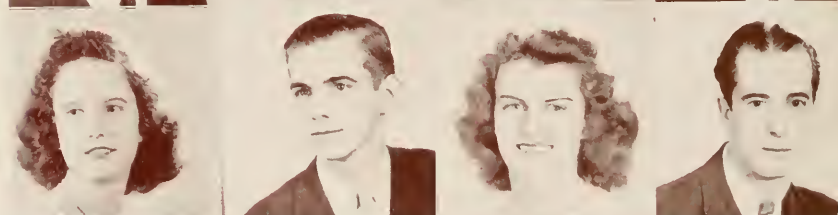

TURNER
VOSS
WEBBER
WILLIAMSON



BRANCH
CONN
ALLEN
FAULKNER
VANCE



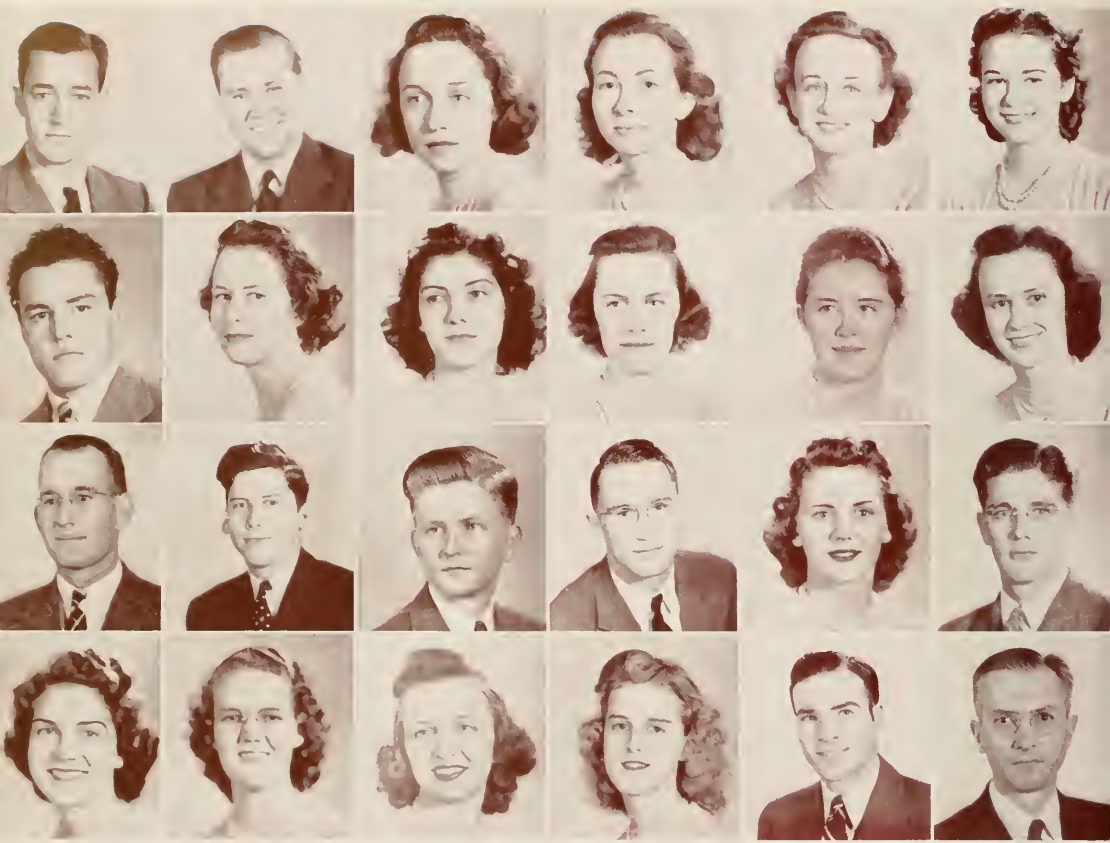

HEEBNER
COOKE
JONES
MIREs

LOVELACE
FOY
KUMMER
OGLETREE

HILLMAN
FINNEY
KURTZ
PASTEUR

LOVELESS
FREEBURG
McDERMOTT
PAYNE

BUNGER
CRUBBS
McGARRAH
SMITH

COFIELD
HOUGHTON
MERRITT
LARCOM

STETSON COMMERCE CLUB

Colors—Red and Black

Founded in May, 1937

Purpose To promote scholarship; to facilitate contact with the commercial world; and to stimulate discussion and constructive thinking in the field of commerce and business.

OFFICERS

Robert Heebner
Bill Lovelace
Eleanor Hillman
Dorothy Loveless

President
Vice-President
Secretary
Treasurer

MEMBERS

Louis Bunger
Annie Lee Cofield
Fred Cooke
Ed Dail
Agatha De Bella
Margaret Foy
Jean Finney
Phyllis Freeburg
Lillian Grubbs
Edna Houghton

Cecil Jones
Charles Kummer
John Kurtz
Louis McDermott
Frances McGarrah
Irving Merritt
Nell Mires
Mary Ellen Nicholson
Evelyn Ogletree
Polly Pasteur

Peggy Payne
Kathryn Sandusky
Harold Smith

HONORARY MEMBERS

Dr. W. N. Baer
Dr. C. A. Fisher
Dr. R. C. Larcom
Professor Furlong



HUNTER
ADAMS
PEDEN

REAVES
AUSTIN
RHODE

FRICK
BOTTS
ROGY

WADE
FUTCH
SMITH

SCARBOROUGH
JAMESON
SMITH

DICKERT
LORD
WILLIAMS

ARKLEY
MILLIGAN
DAVIS

ETA CHAPTER OF PHI BETA FRATERNITY

OFFICERS

Barbara Hunter	President
Margaret Reaves	Vice-President
Virginia Frick	Corresponding Secretary
Mildred Wade	Recording Secretary
Virginia Scarborough	Treasurer
Bonnie Parker	Alumnae Secretary
Mildred Dickert	Historian
Frances Arkley	Doorkeeper
Veronica Davis	Faculty Advisor

MEMBERS

Edith Adams
Frances Arkley
Wanda Austin
Jean Botts
Mildred Dickert
Virginia Frick
Elizabeth Futch

Barbara Hunter
Elizabeth Jameson
Olive Lord
Doris Milligan
Barbara Peden
Margaret Reaves
Dolores Rhode

Jean Rogy
Virginia Scarborough
Jane Smith
Katherine Smith
Mildred Wade
Doris Williams

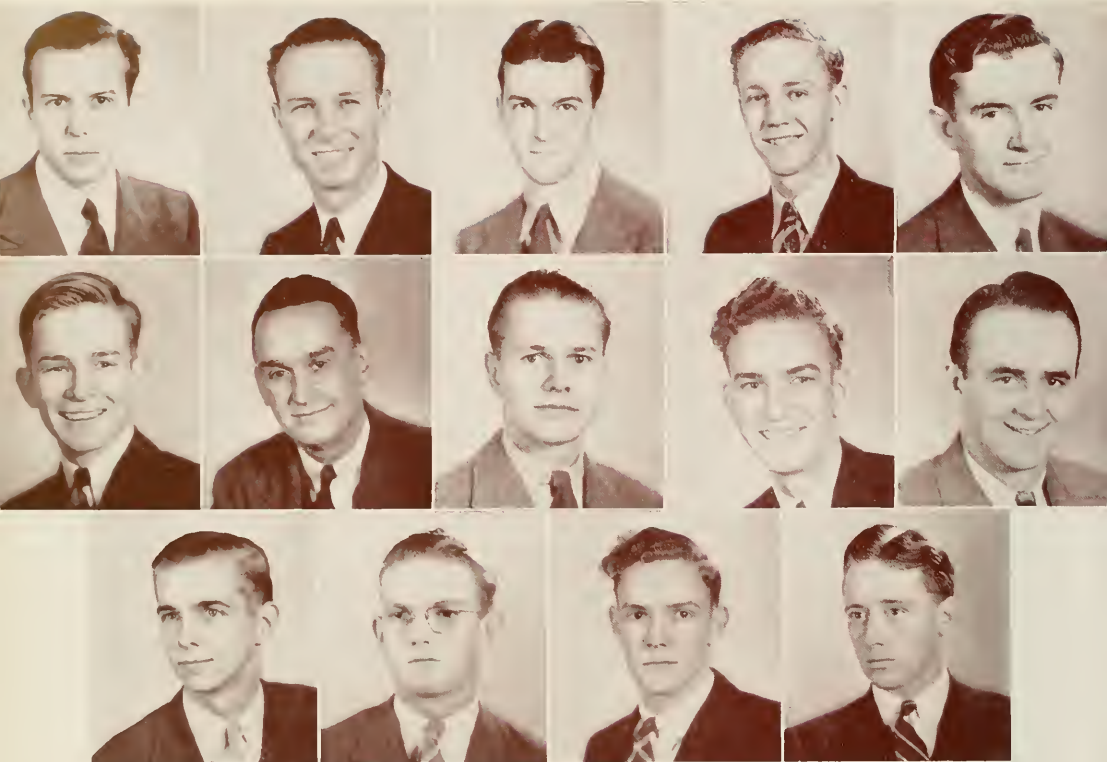

McEMBER

CUSHING

BOOTH

FEASEL

CHESSER

BLOUNT

BURDINE

DONALDSON

HAWN

PARKER

SMITH

HAFFIELD

FEASEL

GARRET

ALPHA XI CHAPTER of KAPPA KAPPA PSI

National Honorary Band Fraternity

Founded in 1919—Chapter Established in December 1935

Colors—Blue and White

Flower—Red Carnation

OFFICERS

Robert R. McEmber
William S. Cushing
Gordon O. Booth
Dick Feasel
Robert Chessser

President
Vice-President
Secretary
Treasurer
Editor-Sentinel

HONORARY MEMBER

Capt. William F. Santleman, Director U. S. Marine Band

MEMBERS

Robert Blount
Gordon Booth
J. T. Burdine, Jr.
Robert Chessser
William Cushing
Bardwell Donaldson

Horace Hawn
Dick Feasel
Robert R. McEmber
Thomas Parker
Francis Smith

Jerry Hafffield
Robert Feasel
Carl Garret

FACULTY

John J. Heney



ADAMS
SIMPSON

HOLMAN
SMITH

INMAN
WALKER

KLINE
AMIDON

MOTT
SCHRODER

NICHOLSON
SMITH

DELTA GAMMA PHI

Honorary Band Fraternity for Women

OFFICERS

President	Mary Ellen Nicholson
Vice-President	Frances Inman
Secretary	Dorris Holman
Treasurer	Selena Walker

MEMBERS

Edith Adams
Dorris Holman
Elizabeth Howell
Frances Inman
Mary Ellen Kline
Olive Lord
Dorothy Mott
Mary Ellen Nicholson
Harriet Simpson

Katherine Smith
Selena Walker

PLEDGES

Betty Jane Amidon
Anita Schroder
Donna Smith

FACULTY

John J. Heney

HATTER'S ART CLUB



President
ELAINE PHILLIPS

Vice-President
ANN BURRELL

Secretary
JULIA ANN PENNINGTON

Treasurer
MARY CONTE

Faculty Advisor
EDITH HARVEY



Wanda Austin
Jane Googler
Jessie Longino
Carolyn Aycock
Rosa Maude Cole
Nell Lynn
Ida Fee Bailey
Mildred Cotter
Anne Lytle
Bette Bird
Lela Mae Jennings
Erin Mercer

Mary Bradford
Mary Lee
Irene Nassau

Members Not Pictured
Willett Branch
Mary Beasley
Zoe Crawford
Syble Lytle
Emma Sedwick
Charlotte Werwage
Annette Wolcott

PHI ALPHA DELTA LAW FRATERNITY

Founded in 1888

David J. Brewer Chapter
Founded in 1915

Colors—*Purple and Gold*

OFFICERS

Carl Teague	Justice
Larry DeShaw	Vice-Justice
Vernon Turner	Clerk
Mac Ferguson	Treasurer
Marval Cazer	Marshall

ACTIVE MEMBERS

Marval Cazer	Roy Kinsey
John Cicero	Angelo Martino
Larry DeShaw	James Nelson
James Dyson	Charles Ross
Mac Ferguson	Wallace Smith
Troy Hall	Hubert Stillman
Sam Holch	Carl Teague
Luke Kalecl	Vernon Turner
Fred Kiehle	Aubrey Vincent

Thomas Watson

PLEDGES

Harold Clark	Harold Vann
James Culpepper	George Whitehurst
Gadi Lawton	Dick Sauls

CAZER
CLARK
CULPEPPER
CICERO

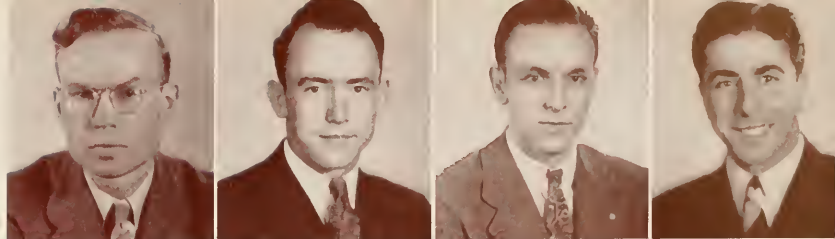

DESHAW
DYSON
FERGUSON
HALL

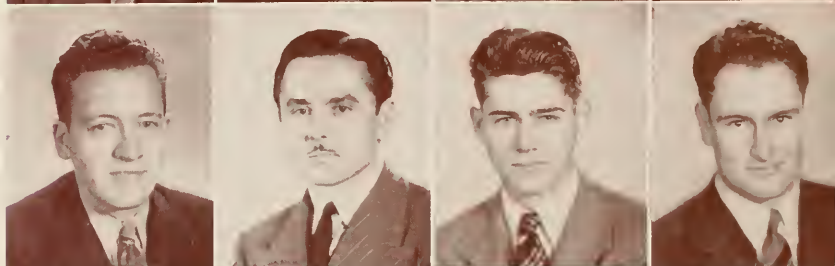

HOLCH
KALEEL
KIEHLE
KINSEY



LAWTON
MARTINO
NELSON
ROSS

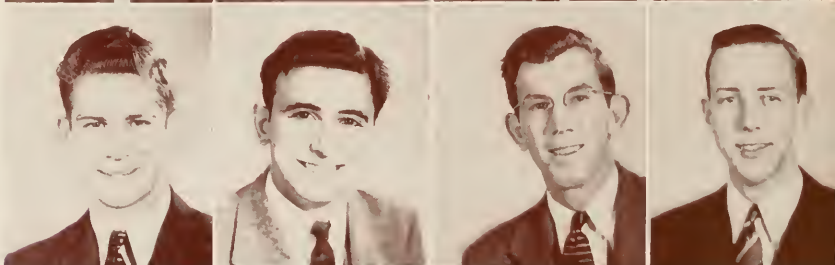

SAULS
SMITH
RUTLEDGE
TEAGUE

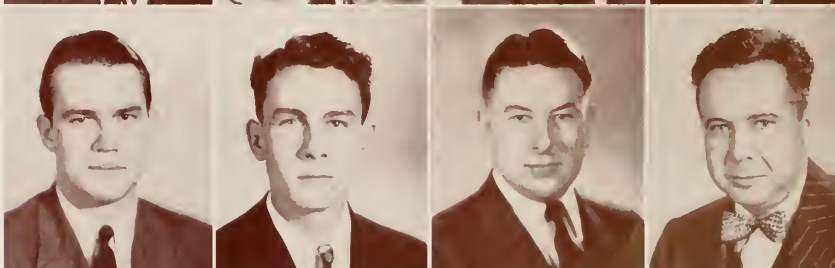

TURNER
VANN
WATSON
WHITEHURST

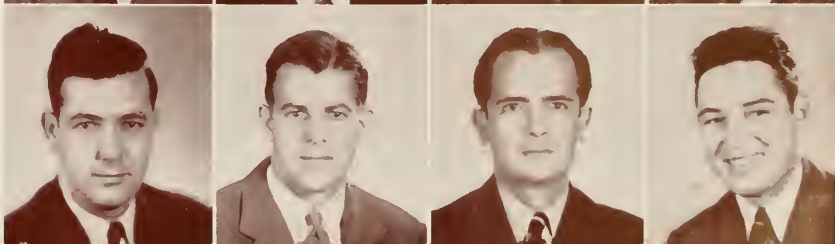

LA FRANCIADE

Founded in 1935

Colors—*Blue, Red and White*

OFFICERS

President	Ray Jordan
Vice-President	Ann Burrell
Secretary	Ralph Stafford
Treasurer	Elsie Hooker
Advisors	Thornton and Bateson

MEMBERS

Edith Adams	Brunelle Holder
Lois Bacon	Lois Johnson
Patty Bailey	Sylvia Landress
Mary Beasley	Josephine Loomis
Elizabeth Brannon	Esther Mandeville
Evelyn Cates	Janet Mandeville
Louis Champeau	Erin Mercer
Rachel Clarke	Mary Mock
Dorothea Clarkson	Elaine Phillips
Mimi Cotter	Voncille Powell
George Ehlhardt	Dolores Rohde
Rita Gross	Nancy Rossetter
Pat Hall	Jane Shaw
Rita Hill	Ozello Woodward
Louise McClure	William R. Turner



JORDAN
BURRELL
STAFFORD
HOOKER
THORNTON



BATESON
ADAMS
BACON
BAILEY
BEASLEY



BRANNON
CATES
CLARK
CLARSON
COTTER



EHLHARDT
GROSS
HALL
HILL
HOLDER



JOHNSON
LANDRESS
LOOMIS
MANDEVILLE, E.
MANDEVILLE, J.



MERCER
MOCK
PHILLIPS
POWELL
ROHDE



ROSSETTER
SHAW
WOODWARD
McCLURE



ARJONA

HALL
BATESON
VALDES

MARTINO
EASTBURN
WASHBURN

MOORE
NAPOLI
WEBBER

CONTE
PRESTON
WINTERS

SMITH

ALPHA KAPPA CHAPTER OF SIGMA DELTA PI

National Spanish Fraternity

Founded in 1937

Colors
Flower

Red and Gold
Red Carnation

OFFICERS

President
Vice-President
Secretary
Treasurer
Reporter

Pat Ruiz Hall
Angelo Martino
Robert Moore
Howard Bateson
Mary Conte

MEMBERS

Wallace Smith
Thelma Preston
Carlotta Washburn
Eunice Webber
Chris Napoli

FACULTY

Dr. Doris K. Arjona
Prof. Harry S. Winters
Dr. Iota Eastburn



LEWIS	HALL	HOWES	FORMBY	BAER	BURGMAN
MERCER	BEASLEY	BILLS	CLARK	COTTER	DYAL
HOYT	McCLURE	MacDONALD	MORRIS	DAVIS	FISHER
WOODWARD	GORDON	LINZEL	SCARBOROUGH	STRICKLAND	BURDINE
					ARNOLD

INTERNATIONAL RELATIONS CLUB

OFFICERS

President	John Lewis
Vice-President	Pat Ruiz Hall
Recording Secretary	Helen Howes
Corresponding Sect'y	Agnes Formby
Treasurer	Victor Baer
Program Chairman	Dorothy Burgman
Publicity Chairman	Erin Mercer

MEMBERS

Victor Baer	Agnes Formby	Mary Lou Davis
Mary Beasley	Helen Howes	Elizabeth Fisher
Horace Bills	Donna Hoyt	Ozello Woodward
Dorothy Burgman	John Lewis	Mary Gordon
Harold Clark	Louise McClure	Margaret Linzel
Mildred Cotter	Marzee McDonald	Virginia Scarborough
Iva Dyal	Erin Mercer	William Strickland
George Ehlhardt	Jean Morris	J. T. Burdine
Virginia Evans	Pat Ruiz Hall	Patrick Arnold

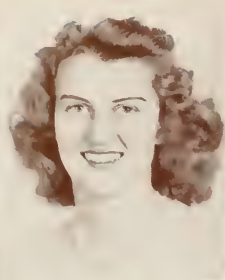

GRUBBS

STOLL

BRANDIES

NOWLIN

PASTEUR

ROBINSON

BURGMAN

HILL

MORRIS

STAFF

STETSON BLAZER CLUB

Founded May 19, 1939

Colors—*Kelly Green and White*

Emblem—*Chenille Letter "S"*

OFFICERS

President	Lillian Grubbs
Vice-President	Charmion Stoll
Secretary	Claire Brandies
Treasurer	Ruth Nowlin
Activities Director	Polly Pasteur
Publicity Manager	Sue Robinson
Historian	Dot Lou Burgman
Faculty Advisors	Mrs. Nelle Morris, Miss Sara Staff

MEMBERS

Claire Brandies	Ruth Nowlin
Dot Lou Burgman	Polly Pasteur
Lillian Grubbs	Sue Robinson
Mary Helen Hill	Charmion Stoll

ACTIVITIES OF THE YEAR

Chrysanthemum sale at Homecoming
Green Derby Carnival in the Spring



ARNOLD	RUTLEDGE	REID	ESTES	LYNN	HUNT
GARWOOD	AVENT	BILLS	BURDINE	COOPER	GREENE
HERRING	LEWIS	LYTLE	MIMS	NAPOLI	SPAHN
	SPERRING	STRICKLAND	WHEATLEY	WHITNEY	

MINISTERIAL ASSOCIATION

OFFICERS

President	Patrick Arnold
Vice-President	Ben Yeargin
Secretary	Aaron Rutledge
Treasurer	Marion Reid
Devotional Chairman	Arthur Estes
Activity Chairman	David Lynn
Recorder	Noah McDowell
Parliamentarian	John Hunt
Faculty Advisor	Dr. H. C. Garwood

MEMBERS

George Avent	Joe W. Hough	David Sperring
Horace Bills	John Lewis	William Strickland
J. T. Burdine	Howard Lytle	Thomas Thompson
Edgar Cooper	T. R. Mims	Elmer Ware
David Gardner	Chris Napoli	Robert Wheatley
J. L. Greene	Wilson Shepherd	John Whitney
Alvis Herring	Wilson Spahn	

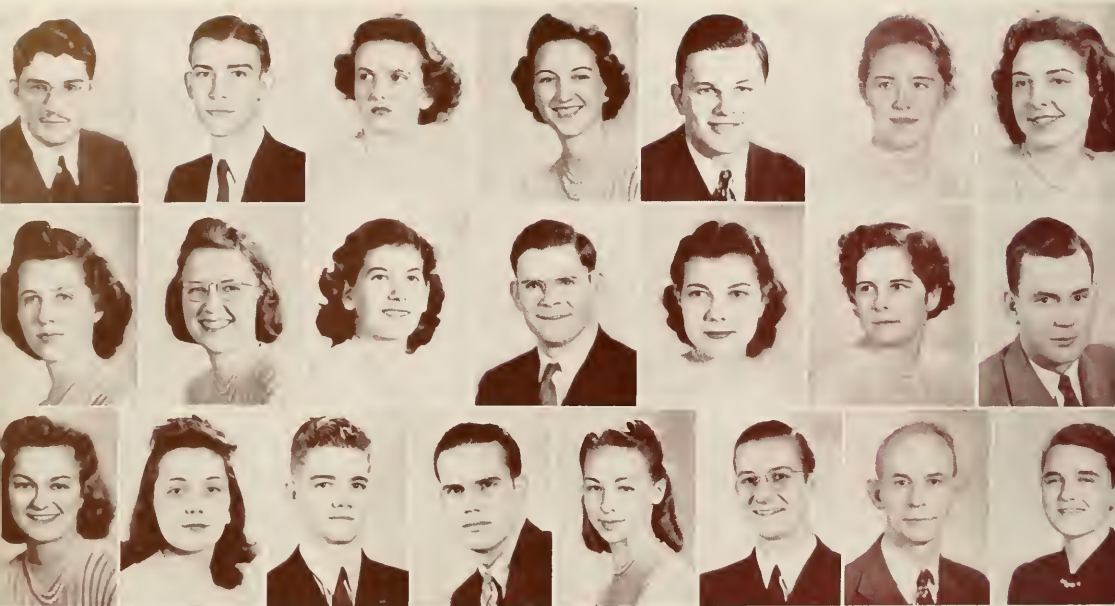

GREENE	HUNT	MORRIS	KING	HALL	GRUBBS	TRAWICK
ROSSETTER	ARKLEY	CONTE	HERRING	REAVES	BRANDIES	ARNOLD
MYERS	MASSEY	ALLEN	LEWIS	AUSTIN	GARWOOD	TURNER

BAPTIST STUDENT UNION COUNCIL

The B. S. U. Council is a group of leaders in the Student Union organized to provide the connecting link between the student and his Church.

Colors—Purple and White

OFFICERS

President
 President
 First Vice-President
 Second Vice-President
 Third Vice-President
 Secretary
 Treasurer
 Vesper Chairman
 Music Chairman
 Publicity Director
 Sunday School Superintendent
 B. T. U. Director
 Y. W. A. President
 Ministerial President
 Volunteer Band President
 Life Service Band President
 Town Representative
 Baptist Student Representative
 Student Advisor
 Faculty Advisor
 Religious Counselor
 Representative on Stetson Council

J. L. Greene
 John Hunt
 Berta Mae King
 Hal Hunter
 Jean Morris
 Lillian Grubbs
 Dorothy Trawick
 Nancy Rossetter
 Frances Arkley
 Mary Conte
 Alvis Herring
 Margaret Reaves
 Claire Brandeis
 Patrick Arnold
 Dorothy Myers
 Carolyn Massey
 Robert Allen
 John Lewis
 Horace Bills
 Dr. H. C. Garwood
 Miss Etter Turner
 Wanda Austin



STETSON RELIGIOUS COUNCIL

Founded May 1940

OFFICERS

President	Margaret Linzel
Vice-President	Victor Baer
Secretary	Mary Beasley
Treasurer	John Hunt

The purpose of the Stetson Religious Council is to deepen Christian life on the Stetson campus through cooperation among the various denominations.

MEMBERS

Braxton Huntley
Wanda Austin
Margaret Linzel
Carolyn Golsner
Louis McDermot
Fred Cooke
Robert Wheatley
Lucinda Bell

Ann Boyd
Mary Beasley
Victor Baer
John Hunt

ADVISORS

Miss Etter Turner
George Ehlhardt
Maurice Miller

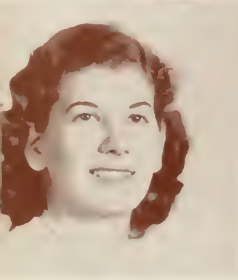

MASSEY
CONTE

LEE
KING

HANCOCK
LANCASTER

ARCHER
STONE

LIFE SERVICE BAND

President
Vice-President
Secretary-Treasurer

Carolyn Massey
Mary Lee
Emily Hancock

MEMBERS
Ruth Archer

Mary Conte
Berta Mae King

Barbara Stone
Dorothy Lancaster

VOLUNTEER BAND

President
Vice-President
Secretary
Treasurer
Sponsor

Dorothy Myers
Elouise Bell
J. L. Greene
Gertrude Hare
Miss Edgelle Henry

MEMBERS
Robert Moore
Alma Kelley

Eunice Webber
Patrick Arnold
James Collins

William Spahn
Mary Jameson
Harriet Alexander

MYERS
COLLINS

BELL
JAMESON

GREENE
KELLEY

HARE
MOORE

HENRY
SPAHN

ARNOLD
WEBBER





McDERMOTT

COOKE

COTTER

BURGER

DEBELLA

GAUGHN

GOULD

HILLMAN

MRUZ

STRAUB

PADULA

ST. ONGE

NEWMAN CLUB

OFFICERS

President

Vice-President

Secretary

Treasurer

Louis McDermott

Fred Cooke

Mimi Cotter

Marion Burger

MEMBERS

William Brennan

Louis Champean

Claudia Cini

Agatha DeBella

Lawrence DaRiff

Wilber Eichkotz

Bob Gaughn

John Gould

Pat Ruiz Hall

Eleanor Hillman

Ruth Hillman

Rita Hill

Luke Kaleel

Edward Kaleel

Warner Kerzmann

Josephine Loomis

Angelo Martino

Hugh Murphy

Cecilia Mruz

James Nelson

Joe Padula

Annie Rossiter

Helen Ryan

Arthur Spoltore

Joyce St. Onge

Paul Straub

Burrell Wagner

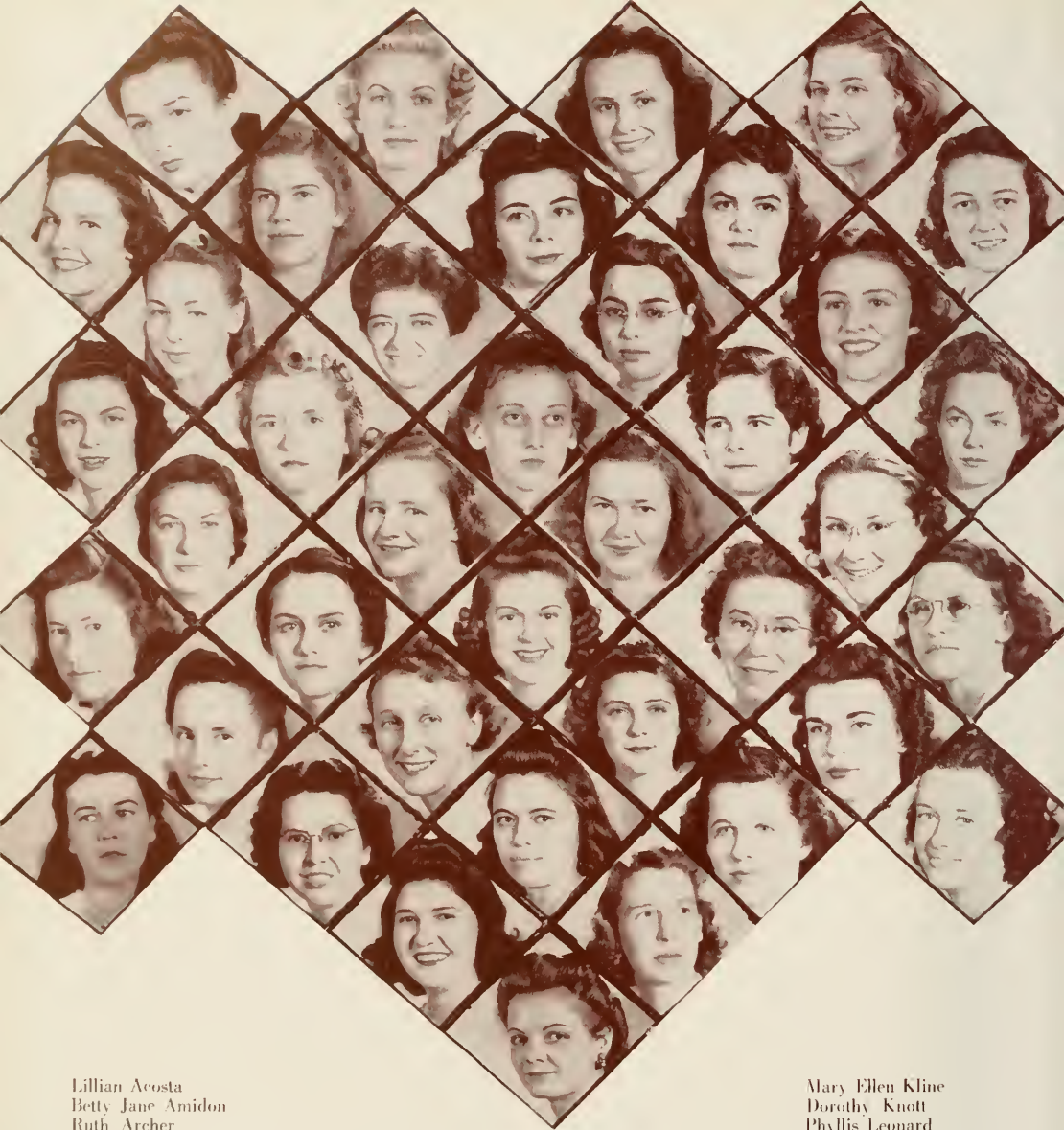

Lillian Acosta
 Betty Jane Amidon
 Ruth Archer
 Wanda Austin
 Mary Beasley
 Claire Bungarner
 Delphine Coverston
 Dorothy Estabrook
 Agnes Formby
 Virginia Frick
 Claire Brandies
 Mary Gordon
 Emily Hancock
 Lois Hensley
 Virginia Hughes
 Mary Jameson

ALPHA DEXIOMA

President
 Vice-President
 Secretary
 Corresponder
 Treasurer
 Advisor

Ozello Woodward
 Joy Reese
 Edna Houghton
 Delight Seig
 Alma Kelley
 Miss Barbara Rowe

Mary Ellen Kline
 Dorothy Knott
 Phyllis Leonard
 Mary Lee
 Frances Madden
 Dorothy Martin
 Mary Palmer
 Marion Merrill
 Barbara Peden
 Vaona Peterson
 Esther Kipp
 Carolyn Pfarr
 Nancy Rossetter
 Doris Warren
 Mary Elizabeth Welch
 Marjorie Willis



STRAY GREEKS

Founded 1941

MEMBERS

Frances Wetherby, Alpha Omicron Pi, DePauw University.
 Helen Titchener, Clionion, Cortland State Normal.
 Louise Lazelle, Kappa Kappa, West Virginia University.
 Winfield Ackerman, Sigma Phi Epsilon, Syracuse University.
 Thomas Foard, Gamma Beta Chi, Lenoir Rhyne College.
 Huber Griffin, Sigma Alpha Epsilon, College of William and Mary.
 Charles Hamly, Chi Phi, Georgia Tech.
 Fred Keisling, Phi Kappa Sigma, Vanderbilt University.
 Ed May, Jr., Sigma Phi Epsilon, University of Florida.
 Jack Arnold, Alpha Delta Phi, University of Illinois.
 Club Advisor: Edward Furlong, Jr., Sigma Phi Epsilon,
 West Virginia University

ALPHA XI DELTA

Founded at Lombard College, 1894

Omega Chapter Established May, 1917

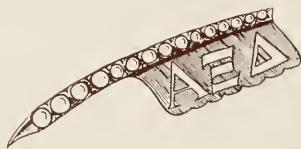

Color—*Double Blue and Gold*

Flower—*Killarney Rose*

OFFICERS

President	Lydia Theurer
Vice-President	Bette Bird
Recording Secretary	Lela May Jennings
Treasurer	Eleanor Hillman
Corresponding Secretary	Margaret Payne

CHAPTER MEMBERS

IN FACULTATE

Olga Bowen	Dee William McEntire
Mary Tribble Lowery	Aileen Worth

IN UNIVERSITATE

Margaret Barbe	Dorothy Jennings	Betty Powers
Pauline Bennett	Lela May Jennings	Jean Rogy
Bette Bird	Harryette Johnson	Anita Schroeder
Elizabeth Anne Branon	Betty Latta	Mary Frances Smith
Phyllis Brown	Nell Lynn	Pat Sweet
Margaret Cate	Blanche McCord	Lydia Theurer
Frances Chandler	Doris Milligan	Carlotta Washburne
Mary Lou Davis	Margaret Payne	Catherine Watson
Dorothy Gibbons		Elizabeth Weldon
Rita Gross		Doris Williams

PLEDGES

Flonnie Anders	Frances Twitty
Betty Jane Parkins	Nancy Vickers
Rosalie Priest	

THEURER
BIRD
JENNINGS, L.
HILLMAN
PAYNE

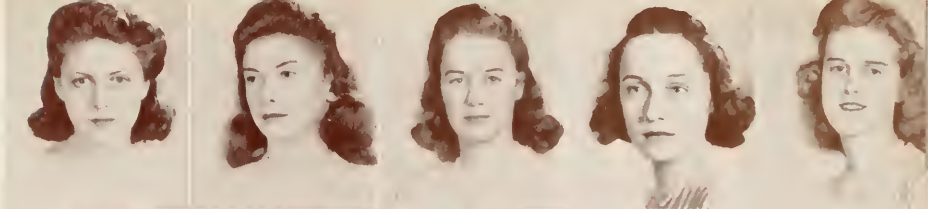

BARBE
BENNETT
BRANON
BROWN
CATE



CHANDLER
DAVIS
GIBBONS
GROSS
HILLMAN, R.

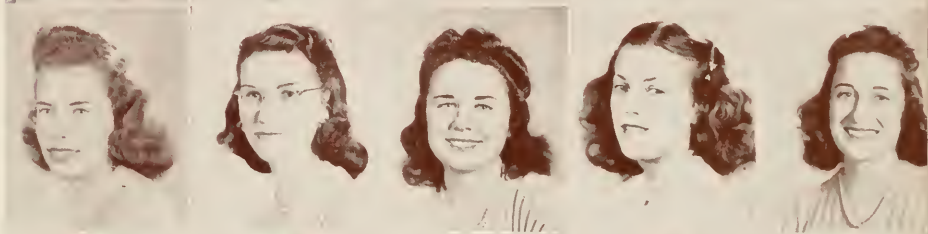

JENNINGS, D.
JOHNSON
LATTO
LYNN
McCORD



MILLIGAN
PARKINS
POWERS
PRIEST
PRINCE

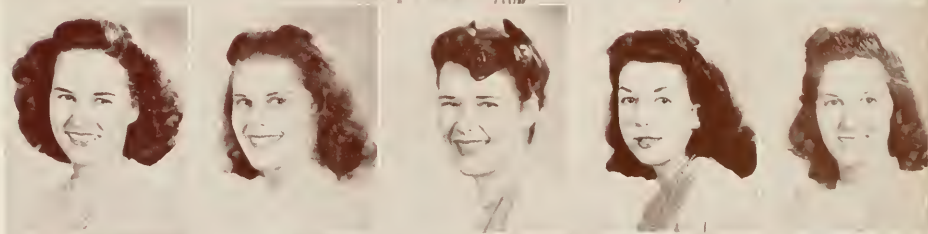

ROGY
SCHROEDER
SMITH
SWEET
TWITTY



VICKERS
WASHBURN
WATSON
WELDEN
WILLIAMS

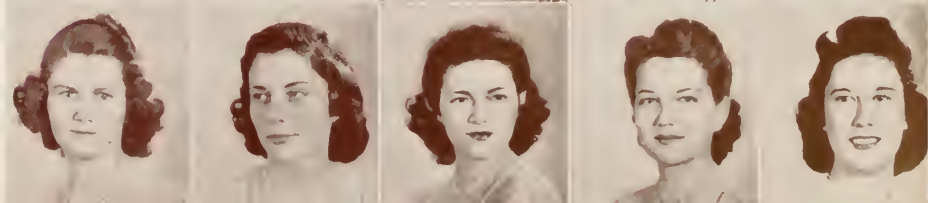

DELTA DELTA DELTA

Founded at Boston University, 1883

Alpha Delta Chapter Established May, 1913



Colors—*Gold and Blue*

Flower—*Pansy*

OFFICERS

President	Marzee McDonald
Vice-President	Erin Mercer
Secretary	Julia Ann Pennington
Treasurer	Margaret Foy

CHAPTER MEMBERS

IN FACULTATE

Curtis Horn

Sara Staff

IN UNIVERSITATE

Edith Adams	Pat Hall	Julia Ann Pennington
Patty Bailey	Abbie Hatfield	Helen Percival
Barbara Burgman	Barbara Hunter	Ruby Prevatt
Dorothy Lou Burgman	Jessie Beth Longino	Dorothy Rudasill
Anne Burrell	Ann Lytle	Jane Shaw
Mildred Cotter	Jane McClenagan	Jane Smith
Iva Dyal	Louise McClure	Ann Spinks
Oleda Dyson	Helen Doris McCormick	Catherine Stevens
Elizabeth Ellezy	Marzee McDonald	Miriam Walden
Virginia Evans	Frances McGarrah	Kathryn Ward
Margaret Foy	Ernestine Maugans	Charlotte Werwage
Elizabeth Futch	Erin Mercer	
Lillian Grubbs	Jean Morris	

PLEDGES

Betty Jo Barnes
Jane Coogler

Sibyl Lytle
Jean Tresher

McDONALD
MERCER
PENNINGTON
FOY



ADAMS
BAILEY
BARNES
BURGMAN, B.
BURGMAN, D.



BURRELL
COTTER
DYAL
DYSON
EVANS

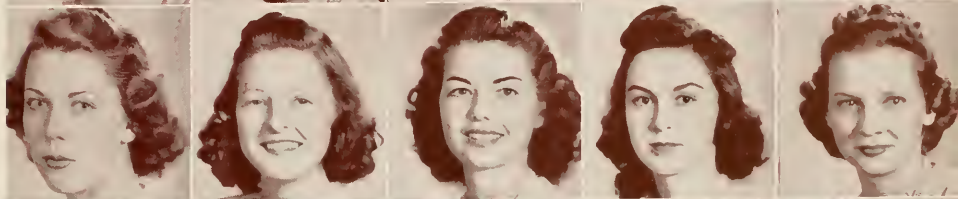

FUTCH
GRUBBS
HALL
HATFIELD
HUNTER



LONGINO
LYTLE, A.
McCLENAGAN
McCLURE
McCORMICK



McGARRAH
MORRIS
PERCIVAL
PREVATT
RUDASILL



SHAW
SMITH
SPINKS
STEVENS
TRESHER



WALDEN
WARD
WERWAGE



PI BETA PHI

Founded at Monmouth College, 1867

Florida Alpha Chapter Established January, 1913



Colors *Wine and Silver Blue*

Flower— *Wine Carnation*

OFFICERS

President	Gwendolyn Powell
Vice-President	Marjorie Ault
Recording Secretary	Voncille Powell
Treasurer	Dorothea Clarson
Corresponding Secretary	Phyllis Freeburg

CHAPTER MEMBERS

IN FACULTATE

Nelle Campbell Morris

Annie Nadine Holden

IN UNIVERSITATE

Marjorie Ault
Caroline Aycok
Lois Bacon
Verna Baer
Willettia Branch
Marian Burger
Evelyn Cates
Dorothea Clarson
Evelyn Clarson
Patricia Cloward
Jean Douglas

Phyllis Freeburg
Elaine Freedlund
Norma Gardner
Pauline George
Mary Helen Hill
Frances Inman
Ray Jordan
Marion Kelley
Adelaide Key
Margaret Linzel
Mary Mobley

Louella Nichols
Polly Pasteur
Gwendolyn Powell
Voncille Powell
Sue Robinson
Joan Saunders
Betty Smith
Donna Smith
Joyce St. Onge
Barbara White

PLEDGES

Jeanne Garrard
Edith Knox

Virginia Morrow
Evelyn Stowe

POWELL, G.
AULT
POWELL, V.
CLARSON, D.
FREEBURG



AYCOCK
BACON
BAER
BRANCH
BURGER



CATES
CLARSON, E.
CLOWARD
DOUGLAS
FREEDLUND



GARDNER
GEORGE
GARRARD
HILL
INMAN



JORDAN
KELLEY
KEY
KNOX
LINZEL



MORROW
NICHOLS
PASTEUR
ROBINSON
SMITH, B.



SMITH, D.
ST. ONGE
STOWE

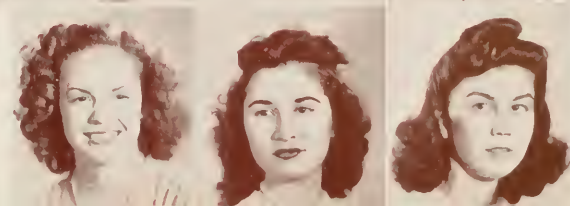

ZETA TAU ALPHA

Founded at Virginia State Normal College
Beta Psi Chapter Established October, 1934



Colors—*Turquoise Blue and Gray*

Flower—*White Violet*

OFFICERS

President

Lillian Williamson

Vice-President

Carolyn Golsner

Secretary

Phyllis Hutton

Treasurer

Margaret Wood

CHAPTER MEMBERS

IN FACULTATE

Sue McEachern Burns

Elter Turner

Frances Clabaugh Thornton

IN UNIVERSITATE

Martha Beasley

Marie Hisey

Kathryn Sandusky

Mary E. Bostick

Phyllis Hutton

Virginia Scarborough

Ann Boyd

Elizabeth Jameson

Lillian Williamson

Rachel Clark

Elizabeth McGinnis

Margaret Wood

Bette Davis

Mary Mock

Irene Nassau

Carolyn Golsner

Elaine Phillips

Annette Walcott

Mary Louise Rehbaum

PLEDGES

Doris Broadhead

Elsie Hooker

Betty Parfitt

Shirley Coen

Betty Lively

Marjorie Smith

Zoe Crawford

Mary Lou Livingood

Mary Frances Walker

Kathryn Foster

Dorothy McWhorter

WILLIAMSON
GOLSNER
HUTTON
WOOD

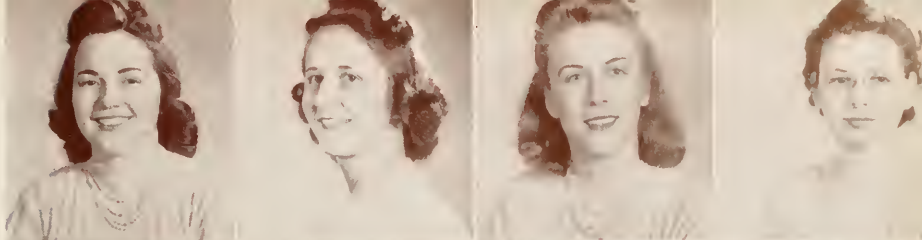

BEASLEY
BROADHEAD
BOSTICK
BOYD

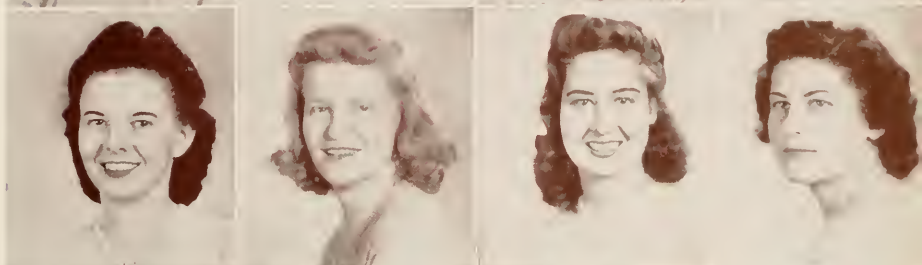

CLARKE
CRAWFORD
DAVIS
FOSTER



HISEY
HOOKER
JAMESON
LIVELY



McGINNIS
McWHORTER
NASSAU
PARFITT

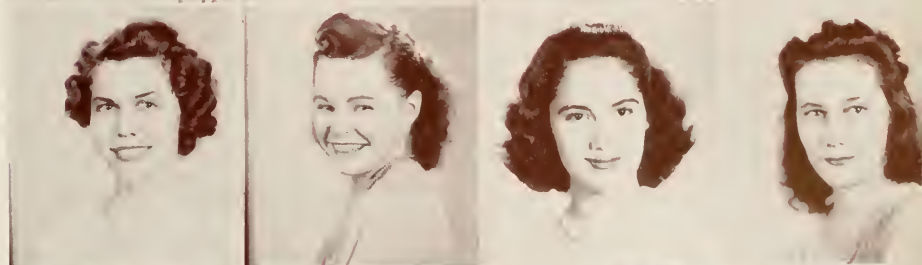

PHILLIP'S
SANDUSKY
SCARBOROUGH
SMITH
WALCOTT



DELTA SIGMA PHI

Founded at City College of New York, 1899

Alpha Chi Chapter Established 1925

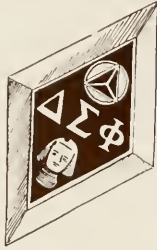

Colors—*Nile Green and White*

Flower—*White Carnation*

OFFICERS

President	Arthur Shuler
Vice-President	Harry Minarik
Secretary	Russell Stillwell
Treasurer	Russell Thacker

CHAPTER MEMBERS

IN FACULTATE

Robert I. Allen
Willis N. Baer

Donald Faulkner

Harry Garwood
C. R. M. Sheppard

IN UNIVERSITATE

Victor Baer
John Brown
John Cross
Sidney Fessenden
Wilson Haynes
Robert Henry
Karl Kesmodel

Pierre Mahaffey
Irving Merritt
Harry Minarik
Ward Rosenberry
Arthur Shuler
Harry Snyder
Harold Smith

Francis Smith
Russell Stillwell
Russell Thacker
James Tillis
Donald Watson

PLEDGES

Garland Branch
William Brinkley
Harry Brownlee
Jefferson Clark
Julian Clark

Raymond Edwards
Cecil Ellzey
Warner Kerzmann
Mack MacCallum
Sidney Nix

William Parry
Carl Purtz
Dick Sauls
Everett Whitman

SHULER
STILLWELL
THACKER
BAER



BRANCH
BRINKLEY
BROWNLEE
CLARK

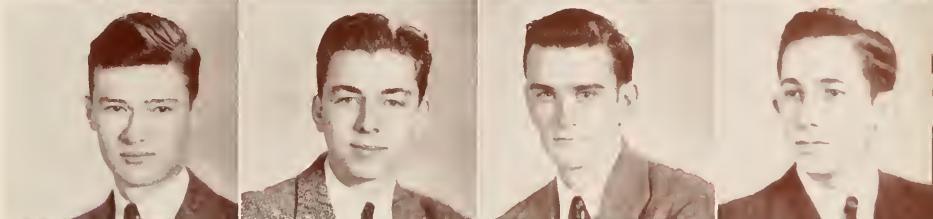

CLARK
CROSS
EDWARDS
FESSENDEN

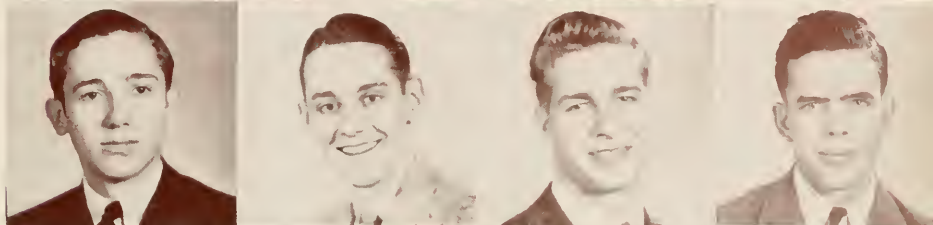

HAYNES
HENRY
KESMODEL
KERZMANN

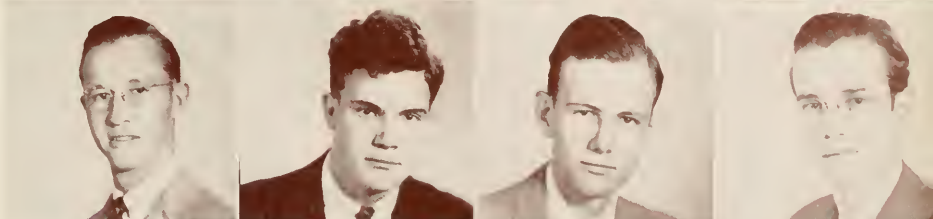

MAHAFFEY
MERRITT
NIX
ROSENBERRY



SAULS
SMITH
SNYDER
TURNER

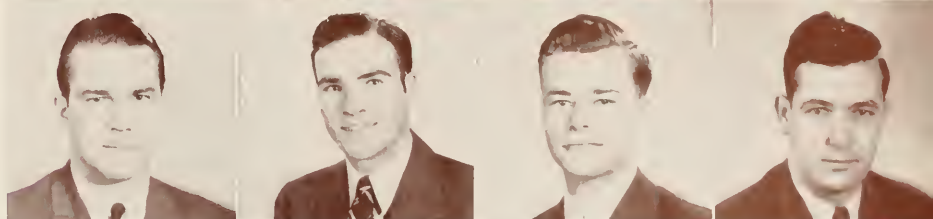

WATSON
WHITMAN



PI KAPPA PHI

Founded at the College of Charleston. 1901

Chi Chapter Established 1921



Colors—*Gold and White*

Flower—*Red Rose*

OFFICERS

President	Robert Gaughan
Treasurer	John Kurtz
Secretary	Ben Smith
Chaplain	Vincent Stacey
Historian	Ed Hughes

CHAPTER MEMBERS

IN FACULTATE

Howard Bateson	Harold Giffin
W. E. Duckwitz	Carl Johnson

IN UNIVERSITATE

Robert Barnes	Hugh Gower	Walter McDonnell
Ted Boutwell	Harris Graverly	James Nelson
J. T. Burdine	Troy Hall	Lanier Smith
Robert Crowell	Ed Hughes	Vincent Stacey
William Davis	John Kurtz	Ralph Stafford
Mac Ferguson	Gadi Lawton	Sam Stone
Robert Gaughan	Earnest Machen	

PLEDGES

Charles DeFoor	Dewey Hawkins	Joe Pelter
Dekle DeLoach	Brian Jennings	William Ray
Ed Friedson	John Jones	Merrill Smith
Frank Foltz	Harvey Klein	Max Stamper
David Gardner	Gene Lamb	Herman Turnage
Lyle Gillespie	Winston McQuiddy	Ray Voss
James Golden	Jim Nelson	
Jerrie Haffield	Gordon Parker	

GAUGHAN
KURTZ
SMITH, B.
STACY
HUGHES

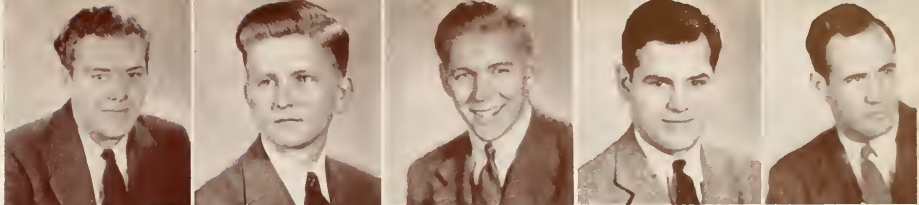

BARNES
BOUTWELL
BURDINE
CROWELL
DeFOOR

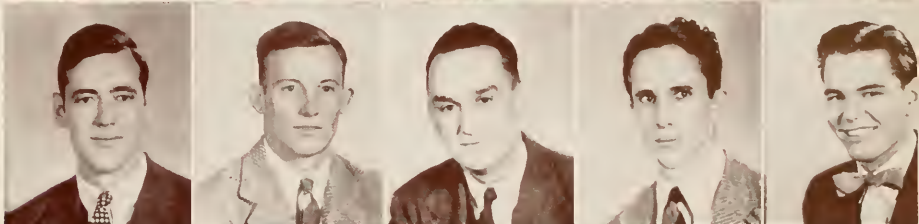

DeLOACH
FERGUSON
FRIEDSON
FOLTZ
GILLESPIE

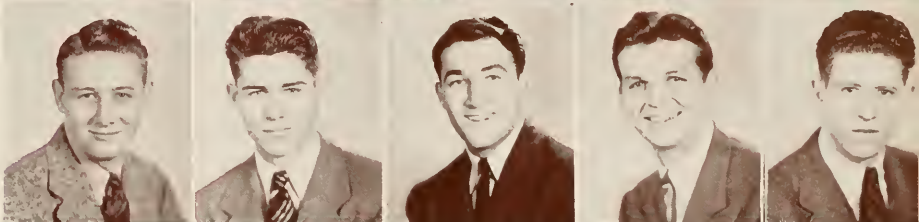

GOWER
GOLDEN
HAFFIELD
HAWKINS
HALL



KLEIN
LAWTON
MACHEN
McDONNELL
McQUIDDY

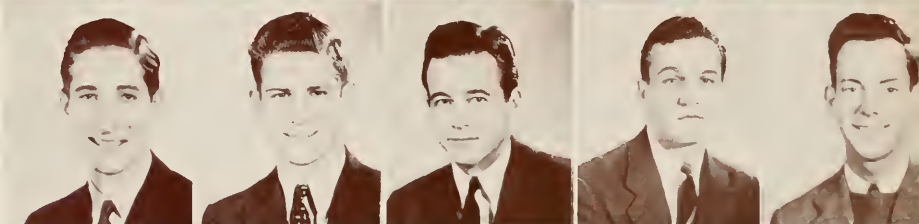

NELSON
NELSON
PELTER
RAY
SMITH, L.



SMITH, M.
STAFFORD
STAMPER
STONE
VOSS



SIGMA NU

Founded at Virginia Military Institute, 1869

Delta Mu Chapter Established 1913



Colors *Black, White and Gold*

Flower—*White Rose*

OFFICERS

Commander
Lt. Commander
Recorder
Treasurer
Sentinel

Vance Graham
Lynwood Arnold
Fred Kiehle
Roy Kinsey
John Gould

CHAPTER MEMBERS

IN UNIVERSITATE

Tom Anderson
Lynwood Arnold
Jack Bluenike
Dick Brewer
Frank Buchanan
Jack Causier
James Culpepper
Edward Dail
Eugene Fry
Harvey Gardner
John Gould

Vance Graham
Carroll Green
William Hancock
Robert Heebner
Sam Holch
Charles Keoskie
Roy Kinsey
Harris Lowery
William McCleunen
James McGowan
Gerald Williams

Council Miller
Hugh Murphy
Edward New
Leroy New
Charles Ross
George Slaton
Carl Teague
William Tribble
Harold Vann
Aubrey Vincent
Thomas Watson

PLEDGES

James Collins
Robert Hutson

Robert Jones
James Knight

GRAHAM
ARNOLD
KIEHLE
KINSEY
GOULD



ANDERSON
BLUEMKE
BUCHANAN
COLLINS
CULPEPPER



DAIL
FRY
GARDNER
HEEBNER
HOLCH

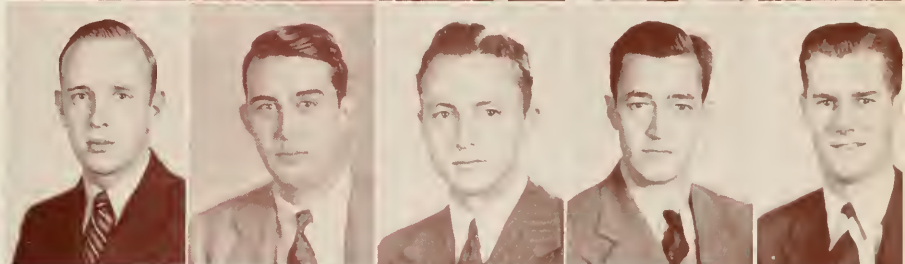

HUTSON
JONES
KEOSKIE
LOWERY
McCLENEN

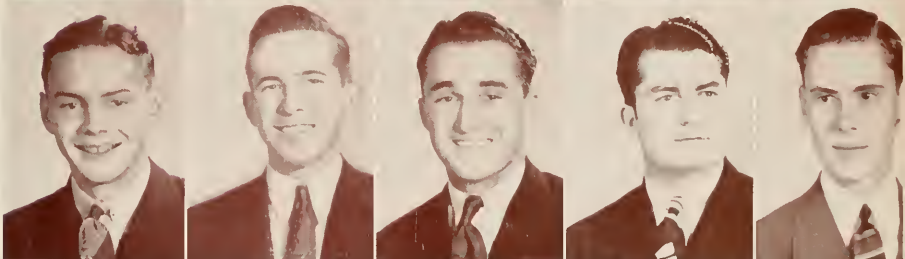

McGOWAN
MURPHY
ROSS
SLATON
TEAGUE

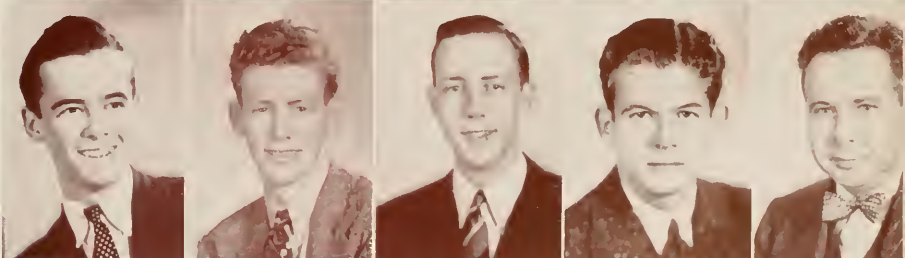

WATSON
WILLIAMS
VANN
VINCENT

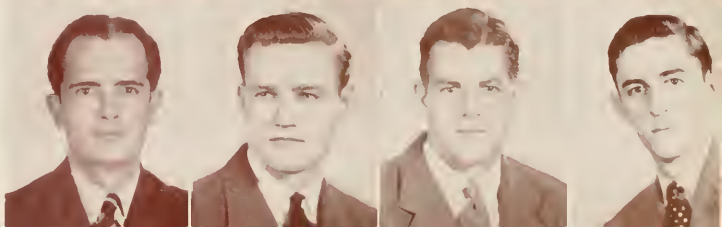

Autographs



ADVERTISEMENTS

THE
DeLAND SUN NEWS

A Gore Newspaper

"Florida's Finest Daily For a
Town of Equal Size"

Frank Pattillo Motors

128 So. Boulevard

CHRYSLER

PLYMOUTH

● ● FOUNTAIN'S ● ●

Exclusive Dealer for Stetson Hats in DeLand

We are grateful for and proud of the privilege of having served the faculty and student body of STETSON UNIVERSITY for more than thirty-eight years, with the finest that the best markets of the world offer in

Quality Men's Wear, Clothing and Men's and Women's
Fine Footwear

● ● FOUNTAIN'S ● ●

Compliments of—

HAV-A-TAMPA
Cigar Co.

Cigars—Candies—Confections

Our Best Wishes to the Graduates of
STETSON UNIVERSITY
for 1941

W. A. ALLEN & COMPANY
"The Busy Druggists"

DELUX LAUNDRY
AND
DRY CLEANERS

We appreciate the patronage of the students
during the year.

PHONE 347

North Delaware Avenue

Specify
The
Crusader
SCHOOL SUPPLIES

For Sale at Your Dealer



© J. B. S. & C. O.

The STETSON *"Playboy"* *America's Favorite Hat*

Millions of men are wearing the Stetson "Playboy". No wonder, when you consider its informal yet smart lines, its light weight and comfort.

Your hatter has the "Playboy" in new colorings . . . pleasing shades that harmonize or contrast with the rest of your apparel. Ask him to show you America's favorite hat—you'll like it.

JOHN B. STETSON, COMPANY
PHILADELPHIA

FIRST STATE BANK OF DeLAND

AN ACCOUNT WITH THIS FRIENDLY BANK ENTITLES YOU TO THE
BEST IN SERVICE. SECURITY AND PERSONAL ATTENTION



Member of the Federal Deposit Insurance Corporation

Congratulations and Best Wishes

To the Class of 1941

Duval Jewelry Company

ALL OVER FLORIDA

Trade with ORLANDO LINEN & TOWEL SUPPLY CO.

Why?

Because it was the first to service Linens to Central Florida

Because it is a Florida Corporation

Because it is the only Linen Supply servicing Central Florida that is owned
and operated by Floridians

Because with its affiliates it maintains one of the largest payrolls in the
State

Every dollar received is spent in Florida

Anyway it is the neighborly thing to do and we guarantee to please you

ORLANDO LINEN & TOWEL SUPPLY CO.

Phone 5861

Remember . .

Poor light can cause eye strain which is as tiring as hard physical work. But you can really relax when the light is right. I. E. S. lamps give the proper soft, glareless light for every seeing task. Light condition the I. E. S. way and have better light for better sight.

In College — At Home
In Business

Sight Is Precious —
Light is Cheap

Light Condition Now!



Florida PUBLIC SERVICE Company

DURAFILM



Durafilm is the toughest washable interior finish on the market. Ideal for walls and woodwork. Pastel shades in gloss, semi-gloss and flat finishes. Virtually stain proof.

M. O. Huck Paint Co.

Jacksonville—Miami
Florida

Clark & Lewis Co.

Jacksonville and Miami, Florida

Wholesale Food Suppliers

Hotels — Restaurants — Institutions

Distributors "PLEE-ZING" Brand

Quality Food Products

While in DeLand

Shop at SEARS and Save

Sears, Roebuck and Co.

103 So. Woodland Blvd.

DeLAND

McCrary's 5 & 10c
Store

Headquarters
for Student Supplies

VISIT OUR STORE DAILY

THE COURT HOUSE
PHARMACY

The Store of Personal Service

Headquarters
for Stetson Students

C. M. Geiger, Proprietor

Phone 5

STUDENT SUPPLIES

Note Books

Stationery

FOUNTAIN PENS

Portable Typewriters

Rentals

Repairs

ALLEN-WHITE COMPANY

"You Are Always Welcome"

Compliments of

"The Students' Shopping Center"

J. C. PENNEY CO.

Compliments of

The Sparks Theatres

IN DeLAND

Athens Theatre — Dreka Theatre

ORANGE BELT PHARMACY

200 NORTH BOULEVARD

COMPLETE DRUG AND FOUNTAIN SERVICE

We Deliver — Phone 555

Brandon Electric Co.

108 E. NEW YORK AVE.

Phone 536

NORGE APPLIANCES

HEATING

AIR CONDITIONING

ZENITH RADIOS

DESK LAMPS

C. J. BRANDON, *Prop.*

DeLand's Modern Electric Store



FRIERSON'S

Firestone

AND

Westinghouse

Refrigerators — Radios — Ranges

Phone 23

that's me

324 North Boulevard

Owner

GERALD E. FRIERSON



Phone 23

that's me

DeLand, Florida

The City of DeLand

Recognizes

STETSON UNIVERSITY

AS

1. The chief contributor to its cultural life
2. One of the chief sources of its economic existence.

AND

Reaffirms the community's responsibility of building and maintaining the most favorable environment for the continued growth and development of this great institution of higher learning.

THE CAFETERIA

210 North Boulevard

W. Brown Jeacle

DeLAND

FLORIDA

F. N. DeHuy & Son

Jewelers and Silversmiths

Since 1873

DeLand

--

Florida

Insurance

HON AGENCY, INC.

220 North Boulevard

Phone 455

THE
BARNETT NATIONAL
BANK

"A Florida Landmark"

Jacksonville

DeLand

Avon Park

Cocoa

St. Augustine

Ft. Lauderdale

Member Federal Reserve System and F. D. I. C.

Compliments of

FUGLE'S DAIRY

DeLand, Florida

PHONE 32

STITH-GRIFFITH

Funeral Home

DeLand

.

Florida

Compliments

of

S. E. STONE

Volusia County Sheriff

Compliments

of

G. HOMER SMITH

Volusia County Tax Assessor

VOLUSIA MIRROR . . .

. . . Oldest Newspaper in the County

Published by

Tropical Publishing Co., Inc.

Compliments

of

I. WALTER HAWKINS

Circuit Court Clerk

**Thirst asks nothing
more**



DeLAND
COCA-
COLA
BOTTLING
CO.

BOOSTING FOR STETSON UNIVERSITY

HOTEL PUTNAM

DeLand's Fireproof Hotel

West New York Ave.

JAS. A. ALLEN
Phone 226

DAY PHONE
62

J. E. SUMMERHILL
Phone 490

Allen-Summerhill Funeral Home

Established 1877

FUNERAL DIRECTORS

REAL AMBULANCE SERVICE

109 E. New York Avenue
DeLand

