

# Hutter

1942

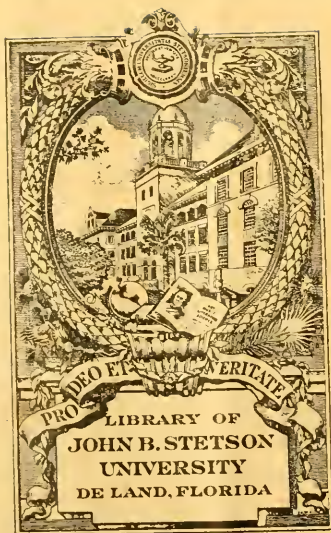



Stetson University



3 4369 00479789 2

174  
C.1

This book must not be taken from  
the Library building.

APR 20 '78

DO NOT REMOVE  
FROM LIBRARY



Digitized by the Internet Archive  
in 2010 with funding from  
Lyrasis Members and Sloan Foundation

<http://www.archive.org/details/hatter1942stetson>

Hatter



Copyright 1942

Marion Merrill, Editor-in-chief

Vernon Turner, Business Manager

Published by  
the students of  
John B. Stetson University  
DeLand, Florida



# H A T T E R



# Foreword



Cummings Gymnasium



Conrad Hall  
Chaudoin Hall

At a time in which the pattern of our lives is being subjected to constant change we seek signs of basic stability. With this in mind the staff presents the 1942 Hatter as evidence that the deep convictions of American life remain constant. We have chosen as our theme the tower of Elizabeth Hall which, being a reproduction of Independence Hall, is an appropriate symbol of the liberty and freedom which continue to be Stetson's ideals.





To DR. G. LEIGHTON LAFUZE

In appreciation of his penetrating insight and profound understanding of the present-day affairs which enable all those who come in contact with him to develop a sane interpretation of the world in which we live, we, the staff, dedicate the Hatter of 1942.

*Dedication*



John B. Stetson University includes four colleges. There is an excellent reason for the fact that the College of Liberal Arts is the largest in Stetson's quartet, because it offers the student the ultimate goal of every well educated individual, a thinking knowledge in countless fields. Although not aiming to teach all about a subject it opens up the door of our curiosity, and widens our interests so that we will always be eager to find out a little more. It is said that we are as young as our minds, and by training the mind to keep alert the Liberal Arts education becomes a "fountain of youth."

Stetson, however, encourages specialization. In fact this spirit is evidenced in a new program which even permits a student to study courses in only one particular field. Basically, however, the three other colleges of the University plan to unite specialized with liberal education. The Music School is so excellent that it has attained an enviable reputation throughout the southeast, and the School of Business Administration, though young is filled to capacity. Our graduate Law School is one of the best in the South.

# The School



Elizabeth Hall



Hon, Edwards, Bolton, Brittain, West, Allen, Bailey, Hobson, Edmunds, Baggett, Jennings, Cariton, Stetson.

## TRUSTEES

In these critical months, the fate of colleges and universities throughout America depends on the good judgment and wisdom of those who regulate the schools' activities. Trustees can formulate policies which will let a school die, or help it rebuild itself to fill the common needs. We, the students of Stetson, have been watching our trustees with fearful eyes—and are proud to see that they have remodeled Stetson's regulations so that we will continue not only to function but to progress during these war years.

### OFFICERS

F. N. K. BAILEY, Sebring, Fla. . . . . President  
 E. L. HON, DeLand, Fla. . . . . Vice-President  
 L. A. PERKINS, Jr., DeLand, Fla. . . . . Secretary  
 WILLIAM SIMS ALLEN, Ph.D., LL.D., DeLand, Fla. . . . . Treasurer

C. ROY ANGELL, D.D.  
 Miami, Fla.

B. B. BAGGETT  
 Daytona Beach, Fla.

C. H. BOLTON, D.D.  
 Jacksonville, Fla.

C. M. BRITAIN, D.D.  
 DeLand, Fla.

THEODORE C. BROOKS  
 DeLand, Fla.

DOYLE C. CARLTON, LL.D.  
 Tampa, Fla.

S. V. HOUGH  
 Tallahassee, Fla.

ELKANAH B. HULLEY, D.Eng.  
 Pittsburgh, Pa.

S. BRYAN JENNINGS  
 Jacksonville, Fla.

EDWARD L. MICKLE  
 Orlando, Fla.

O. K. REAVES  
 Tampa, Fla.

G. HENRY STETSON  
 San Fernando, Calif.

MRS. ALFRED I. DUPONT  
 Jacksonville, Fla.

J. OLLIE EDMUNDS  
 Jacksonville, Fla.

JOHN L. EDWARDS  
 Ocala, Fla.

W. A. HOBSON, D.D.  
 St. Petersburg, Fla.

JOHN B. STETSON, JR., D.C.L.  
 Philadelphia, Pa.

JOHN B. STETSON, III  
 St. Davids, Pa.

HUGH WEST, M.D.  
 DeLand, Fla.

J. L. WHITE, D.D.  
 Miami, Fla.



# PRESIDENT



Dear Students:

The session 1941-1942 has been another banner year for Stetson. The enrollment has been smaller but the spirit and morale have been the finest in the University's history. Students are taking a genuine interest in the ideals of the Institution. The student government idea is growing. Enthusiasm for scholarship is increasing steadily. More and more Stetson is being recognized as one of the leading universities of the South. She continues to represent scholarship, culture, Christian character.

I take this opportunity to extend greetings and best wishes to the students and to the Stetson family everywhere.

Sincerely,  
PRESIDENT WILLIAM SIMS ALLEN



# ADMINISTRATION

HARRY C. GARWOOD  
Dean of the University and Professor of Religion

CURTIS C. HORN  
Assistant to the President of the University

ROY FRANCIS HOWES  
Dean of the College of Law; Professor of Law

WILLIAM E. DUCKWITZ  
Director of the School of Music; Professor of Piano

THOMAS F. LAMBERT  
Acting Dean of the College of Law First Semester; Assistant Professor of Law  
(Not pictured.)

OLGA BOWEN  
Registrar

G. PRENTICE CARSON  
Dean Emeritus and Professor of History

CECIL L. CRISSEY  
Manager of University Press





RUSSELL C. LARCOM

Director of the School of Business Administration and Professor of Business Administration and Economics

ETTER M. TURNER

Dean of Women and Instructor in Religion

CARL H. JOHNSON

Director of Men's Activities and Instructor in Education and Intramurals

CHARLOTTE A. SMITH

Librarian

CLIFFORD B. ROSA

Bursar



# COLLEGE OF LIBERAL ARTS

EZRA ALLEN  
Visiting Professor of Biology

RICHARD E. CLARK  
Professor of Sociology

ROBERT I. ALLEN  
Professor of Physics

JOHN F. CONN  
Professor of Chemistry

DORIS K. ARJONA  
Professor of Spanish

W. C. COWELL  
Professor of Health and Physical Education and  
Director of Physical Education for Men

MARY AXTELL BAILEY  
Instructor in Journalism

IOLA KAY EASTBURN  
Professor of German

SUE McE. BURNS  
Assistant Professor of Education and Psychology

GEORGE B. EHLHARDT  
Assistant Instructor in History

G. PRENTICE CARSON  
Professor of History; Dean Emeritus

BOYCE F. EZELL  
Professor of Education and Psychology

F  
A  
C  
U  
L  
T  
Y

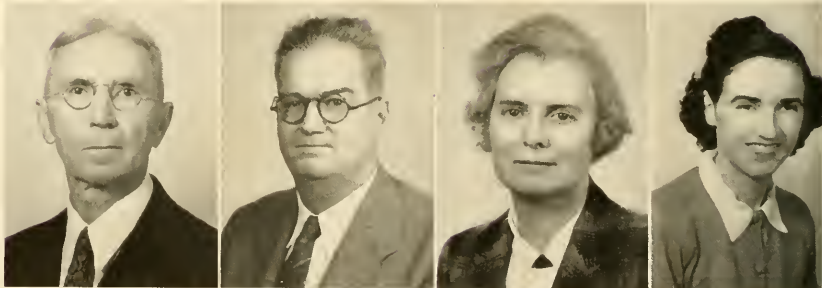



DONALD FAULKNER  
Professor of Mathematics  
(Not pictured)

DOROTHY L. FULLER  
Instructor in Biology

WARREN S. GORDIS  
Professor of Greek

EDITH HARVEY  
Professor of Art

ESTHER M. HICK  
Instructor in Health and Physical Education for Women

ANNIE N. HOLDEN  
Assistant Professor of English

G. LEIGHTON LAFUZE  
Professor of History and Political Science

CURTIS M. LOWRY  
Professor of Engineering

MARY T. LOWRY  
Instructor in English

WILLIAM H. McENIRY, JR.  
Assistant Professor of English  
Head of Department of English

LEE WILLIAM McENTIRE  
Assistant Professor of English

ELLE CAMPBELL MORRIS  
Assistant Professor of Health and Physical Education

BARBARA ROWE  
Instructor in History and Assistant Dean of Women

AARON L. RUTLEDGE  
Instructor in Religion

R. GRADY SNOWDEN  
Instructor in Religion

SARA STAFF  
Assistant Professor of Health and Physical Education and Director of Physical Education for Women

IRVING C. STOVER  
Professor of Speech

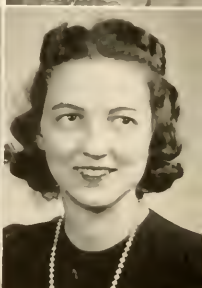



**OTHER OFFICERS**

**HARRY L. TAYLOR**  
Associate Professor of Philosophy

**ETTER M. TURNER**  
Instructor in Religion; Dean of Women

**HARRY S. WINTERS**  
Associate Professor of History and Political Science

**LYDIA A. THEURER**  
Instructor in Speech

**CHARLES B. VANCE**  
Professor of Geology and Geography

**BERNICE YOUNG**  
Assistant Instructor in English and Assistant to Dean of Women

**FRANCES C. THORNTON**  
Professor of French

**EUNICE L. WEBBER**  
Instructor in English; Secretary to Dean of University



**M. ROBERT BARNETT**  
Director of Publicity

**LOUISE B. GRIFFITH**  
Secretary to the Registrar

**OVEDA CHEATHAM TAYLOR**  
Law Librarian

**IDA R. CUNNINGHAM**  
Secretary to Bursar

**EDGELLE HENRY**  
Nurse

**GRAFTON PYNE**  
Director of Civilian Defense

**THELMA PRESTON FISKE**  
Assistant to Director of Publicity

**FOY LINEBERRY**  
Assistant Librarian



RUSSELL C. LARCOM  
Professor of Business Administration and  
Economics; Director of the School of  
Business

MARY J. M. CURTIS  
Assistant Professor of Secretarial Science

CHARLES A. FISHER  
Professor of Business Administration

WILLIS N. BAEP  
Professor of Economics



MARION B. LEONARD  
Instructor in Secretarial Sciences  
(Not pictured)

EDWARD C. FURLONG  
Instructor in Business Administration

## SCHOOL OF BUSINESS ADMINISTRATION

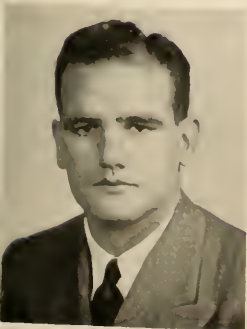



## COLLEGE OF LAW

LEONARD J. CURTIS  
Visiting Professor of Law

COL. FRANK W. HALLIDAY  
Visiting Professor of Law

NEILL S. JACKSON  
Lecturer in Law  
(Not pictured)

WILLIAM GRAY LOEHR  
Instructor of Law

VERNON W. TURNER  
Instructor in Law



ROY FRANCIS HOWES  
Professor of Law; Dean of College of Law

THOMAS F. LAMBERT  
Assistant Professor of Law; Acting Dean of College of Law First S

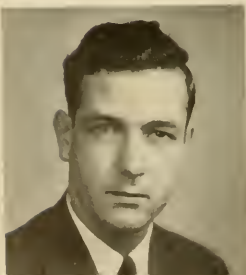



HELEN ALLINGER  
Instructor in Voice

WILLIAM H. BAILEY  
Professor of Violin and Theory

VERONICA DAVIS  
Instructor in Public School Music

KATHLEEN A. DUBOSE  
Instructor in Piano  
(Not pictured)

ETHEL M. FISHER  
Instructor in Piano

ARTHUR J. GRAHAM  
Professor of Piano and Organ

HAROLD M. GIFFIN  
Professor of Voice

JOHN J. HENEY  
Director of the Band; Instructor of Wind and Percussion  
Instruments

AILEEN WORTH  
Assistant Instructor in Violin and Piano

WILLIAM E. DUCKWITZ  
Professor of Piano and Director of School of Music

## SCHOOL OF MUSIC

## GRADUATE STUDENTS

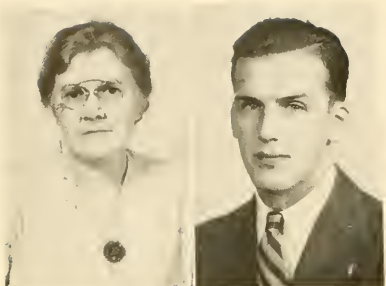

JOSEPHINE VAN DORSTEN HOLCH . . . . . DeLand, Fla.  
 RALPH S. STAFFORD . . . . . Orange City, Fla.  
 J. BERNICE YOUNG . . . . . Lake City, Fla.



JEANNE BATEMAN . . . . . DeLand, Fla.  
 J. CLEAVER BRADLEY . . . . . DeLand, Fla.  
 ANDREW KNOX . . . . . Bryn Mawr, Pa.  
 DOROTHY JANE McWHORTER . . . . . Decatur, Ga.  
 MARTHA MEDLIN . . . . . DeLand, Fla.  
 LETITIA REYNOLDS . . . . . DeLand, Fla.  
 MARY LOU ROWE . . . . . Hillsdale, Mich.  
 BETTY STAFFORD . . . . . DeLand, Fla.  
 RAY O. VOSS . . . . . LeSueur, Minn.  
 ROBERT H. WILLIAMSON . . . . . Lakewood, Ohio

## SPECIAL STUDENTS

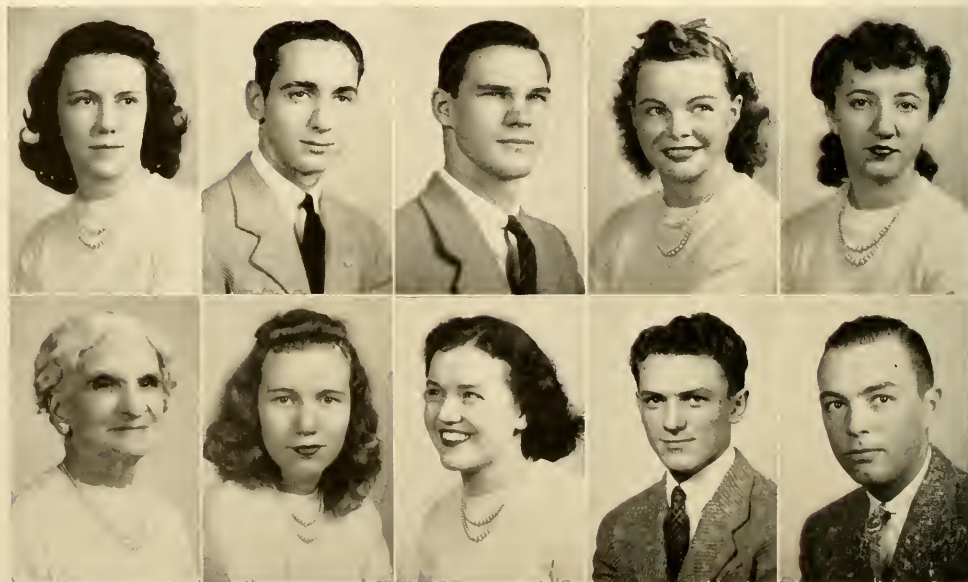



Carnegie Library

# *Classes*

Since it is not the school, but the class that distinguishes between one student and another here at Stetson, the 1942 Hatter staff have treated the whole University as a unit divided only by classes.

# STUDENT BODY

## OFFICERS

- JAMES GOLDEN . . . . . President
- WILLIAM STRICKLAND . . . . . Vice-President
- MARGARET FOY . . . . . Secretary
- NANCY ROSSETTER . . . . . Treasurer

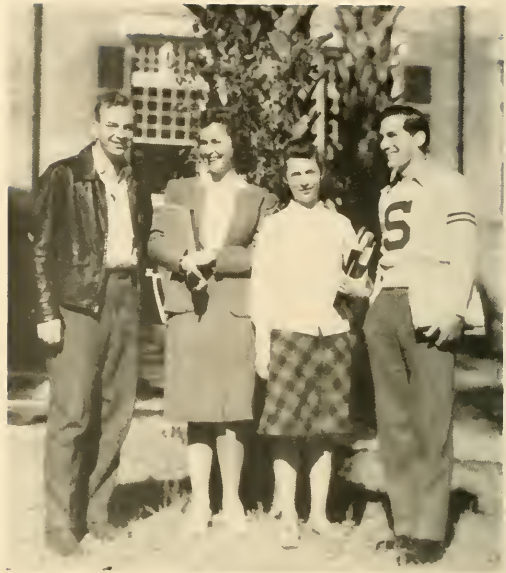

STRICKLAND, FOY, ROSSETTER, GOLDEN

Each spring after listening to shady political propoganda and emphatic election addresses the student body picks the best of its seniors to be its leaders for the coming year. Not only do these officers help to form policy and opinion, but they also direct some of the most enjoyable of our school traditions, such as Sadie Hawkin's Day and Founders' Day. To them we owe a vote of thanks for the fine job they have done in seeing us through the past year.

## OFFICERS

- HAROLD CLARK . . . . . President
- A. C. MARTINO . . . . . Vice-President
- FRED KIEHLE . . . . . Secretary
- DEKLE DeLOACH . . . . . Treasurer



CLARK



MARTINO



KIEHLE



DeLOACH

# STETSON STUDENT BAR ASSOCIATION





Seniors



THOMAS ANDERSON, Bachelor of Science . . . Port Huron, Mich.  
Sigma Nu, Lieutenant Commander, 4, Sentinel, 2; Stetson Reporter, 3.

T. PATRICK ARNOLD, Bachelor of Arts . . . Winter Garden Fla.  
Ministerial Association, 1, 2, 3, 4, President, 4; Theta Gamma Epsilon, 3, 4; President, 4; Freshman Advisor, 4; International Relations Club, 2, 3, 4; Honor Roll, 2, 3; Volunteer Band, 3, 4; B. S. U. Council, 3, 4; Radio Guild, 4, Vice-President, 4; Mystic Krewes, 4.

MARJORIE AULT, Bachelor of Science . . . Hialeah, Fla.  
Pi Beta Phi, Vice-President, 3; W. A. A., 1, 2, 3, 4; Hatters Art Club, 2, 4; Honor Roll, 3, 4; Freshman Advisor, 4.

LOIS H. BACON, Bachelor of Arts . . . Clearwater, Fla.  
Pi Beta Phi, Officer, 1, 2; Historian, 3, 4; W. A. A., 1, 2; Little Theater, 3, 4; Sigma Delta Pi, 4; La Franciade, 1, 2, 3, 4; Secretary, 3; Treasurer, 4; Honor Roll, 3, 4.

IDA FEE BAILEY, Bachelor of Arts . . . Jacksonville, Fla.  
La Franciade, 3, 4; Hatters Art Club, 1, 2, 3, 4; Sadie Hawkins Day Committee, 3, 4.

DONALD E. BARGER, Bachelor of Music . . . Edgewood, Iowa  
Transfer St. Petersburg Junior College, 2; Stetson Symphony Orchestra, 2, 3, 4; Stetson Symphonic Band, 2, 4; Little Theater Orchestra, 3, 4; Kappa Kappa Psi, 4.

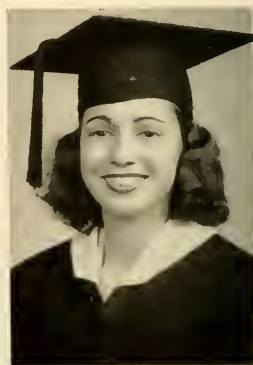



MARY ELIZABETH BOSTICK, Bachelor of Music . . . . . Tampa, Fla.  
Zeta Tau Alpha; Glee Club, 1, 2, 3, 4; Radio Chorus, 4; Traveling Squad, 3; Reporter Staff, 4; Press Club, 3, 4; Radio Guild, 4; Y. W. A.; Little Theater Work, 2, 3; Freshman Advisor, 4.

JEAN BOTTS, Bachelor of Science . . . . . DeLand, Fla.  
Newton Club, 3, 4; Treasurer, 4; Sigma Pi Sigma Secretary, 4; Phi Beta, 3, 4; Der Deutsche Verein, 1, 2; The Honor, 4; Symphony Orchestra, 1, 2, 3, 4; Vice-President, 4; Little Symphony, 2, 3; Town Women's Council, 1, 2; Methodist Youth Fellowship State and Local Vice-President, 2; Freshman Advisor, 2, 3; Jackpot, TKT, 4.

MARY LOUISE BRANDON, Bachelor of Arts . . . . . Orange City, Fla.  
Hatters Art Club, 2; W. A. A., 1, 2; "S" Club, 2.

PHYLLIS BROWN, Bachelor of Science . . . . . DeLand, Fla.  
Alpha Xi Delta, Secretary, 4; Y. W. A., 1; Hatters Art Club, 3, 4; W. A. A., 1, 4; International Relations Club, 4; Glee Club, 2.

MARIAN BURGER, Bachelor of Arts . . . . . Dayton, Ohio  
Pi Beta Phi, President, 4; Interfraternity Council, 2, 3, 4; Treasure, 2, 3; Secretary, 4; Newman Club, Treasurer, 2, 3; Panhellenic Council, Treasurer, 4; Freshman Advisor, 4; International Relations Club, 3, 4.

DOROTHY LOU BURGMAN, Bachelor of Science . . . . . Daytona Beach, Fla.  
Delta Delta Delta, Officer, 2, 3; Treasurer, 4; Who's Who in American Colleges and Universities, 4; The Honor, 3, 4; Outstanding Freshman; Outstanding Sophomore; Stetson Blazer Club, 3, 4; W. A. A., 1, 2, 3; Treasurer, 2; Stetson Reporter Staff, 1, 3, 4; Associate Editor, 3; Editor, 4; Phi Society, 1; International Relations Club, 3; Press Club, 3, 4; Vice-President, 4; Gamma Sigma Epsilon, 3, 4; Recorder, 4; Freshman Advisor, 4; Beta Key, 2, 3; Vice-President, 3; Der Deutsche Verein, 2, 3; Vice President, 3; HATTER Staff, 2; STETSONIAN Staff, 3; Associate Member Newton Club, 3; Honor Roll, 1, 2; Glee Club, 1.





ANN BURRELL, Bachelor of Arts . . . . . Jacksonville, Fla.  
Delta Delta Delta Officer, 3, 4; Interfraternity Council, 3, 4; W. A. A., 1, 2, 3;  
Y. W. A., 1; Freshman Advisor, 2, 3, 4; Hatters Art Club, 1, 2, 3; International  
Relations Club, 3; Sigma Delta Pi, 4; La Francaide, 2, 3; Blazer Club Service  
Award, 2; The Honor, 3, 4; Treasurer, 4; Glee Club, 2, 3, 4; Traveling Squad, 3, 4;  
HATTER Staff, 3; Reporter Staff, 4.

FRANCIS CARMODY, JR., Bachelor of Laws . . . . . DeLand, Fla.

HAROLD R. CLARK, Bachelor of Laws . . . . . Jacksonville, Fla.  
Secretary Freshman Class, 1; Debate Squad, Grand Eastern Debate Tournament, 1;  
Pi Kappa Delta, Vice-President, L-3; Glee Club, 1, 2, 3, L-2, L-3; Traveling Squad;  
Peace Club, Vice-President, 2; International Relations Club, 2, 3; Treasurer, 3; Swim-  
ming Team, 2, 3, L-2, Captain, 3; Permanent Swimming Pool Committee, 3, L-2,  
L-3; Extra-Curricula Committee, L-2; Instructor, Physical Education Department, 3,  
L-2, L-3; President, Freshman Law Class; Secretary, Stetson Bar Association, L-2,  
President, L-3; Phi Alpha Delta Legal Fraternity; Delta Sigma Phi; Mystic Krewe,  
L-3; Who's Who in American Colleges and Universities, L-3.

E. DOROTHEA CLARSON, Bachelor of Laws . . . . . Jacksonville, Fla.  
Pi Beta Phi Officer, Treasurer, A-2, L-1, L-2; Phi Delta Delta, Woman's Legal Frater-  
nity; Pi Kappa Delta, Secretary-Treasurer, A-2, L-2; Varsity Debate Team, A-1,  
A-2; La Francaide, A-2, L-1, L-2; Phi Society A-1, President, A-2; Workshop Plays,  
A-1; Sophomore HATTER Editor, A-1, Editor, L-1; Interfraternity Council, A-2,  
L-1, L-2, Women's Student Government Association Treasurer, L-1, Vice-President,  
L-2; Scroll and Key, L-1, L-2, L-3, Treasurer, L-2; The Honor, L-1, L-2, L-3, Presi-  
dent, L-2; Freshman Advisor, A-2, L-1, L-2, L-3; Vice-President, Freshman Law  
Class; Vice-President, Junior Law Class; Vice-President, Senior Law Class; Honor  
Roll, A-1, A-2, L-1, L-2, L-3; Dean's List, L-1, L-2, L-3; Who's Who in American  
Colleges and Universities.

ROSA MAUDE COLE, Bachelor of Arts . . . . . Philadelphia, Miss.  
W. A. A., 1; Hatters Art Club, 2, 3, 4; Women's Council; President, Stevens Hall.

RENA CRAWFORD, Bachelor of Science . . . . . DeLand, Fla.  
May Day, 1; Beta Key, President, 4; Newton Club, 4; STETSON Reporter, 4.

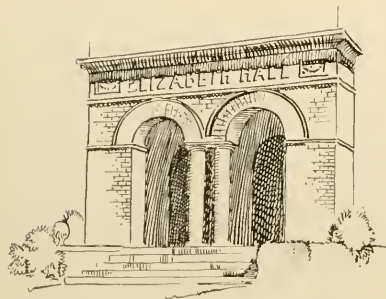

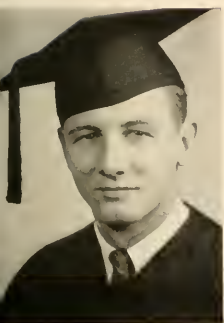

G. EDWARD DAIL, Bachelor of Science . . . . . Philadelphia, Pa.  
Sigma Nu Officer, 4; Vice President, Senior Class, 4; Who's Who in America Colleges and Universities, 4; Theta Alpha Phi, 3, 4; Secretary, 4; Pi Gamma Mu, 3, 4; Commerce Club, 3, 4; President, 4; REPORTER Staff, 2, 3, 4; Sports Editor, 3, 4; Associate Editor, 4; Little Theater, 2, 3, 4; Press Club, 3, 4; Honor Roll, 2, 4; Freshman Adviser, 4; Sadic Hawkins Day Committee, 3, 4; Intramural Debate, 3, 4.

ELIZABETH N. DAVIS, Bachelor of Arts . . . . . Rockledge, Fla.  
Zeta Tau Alpha Officer, 3; W. A. A., 1, 2, 3, 4; Hatters Art Club, 1; Freshman Adviser, 3, 4; Episcopal Fellowship, 1, 2, 3, 4.

MARY LOU DAVIS, Bachelor of Arts . . . . . Chicago, Ill.  
Transfer, Stephens College; Alpha Xi Delta; The Honor, President, 4; Pan-Hellenic Council, 3, 4, Secretary, 4; Der Deutsche Verein, 2, 3, 4, President, 3; President, Stevens Hall, 2; Glee Club, 2, 3, 4, Traveling Squad, 3, 4, Radio Chorus, 4; International Relations Club, 2, 3, 4; Freshman Adviser, 3, 4; Honor Roll, 2, 3.

C. DEKLE DeLOACH, Bachelor of Arts . . . . . Claxton, Ga.  
Pi Kappa Phi; International Relations Club, President, 4; Varsity Football, 3; Phi Kappa Delta, 4; Phi Alpha Delta, Legal Fraternity, 4; Varsity Debate Team, 3, 4; Treasurer, Law School, 4; Vice President, Freshman Law Class; Chairman, Sadic Hawkins Day Committee, 4; Chairman, Extra-Curricula Activities Committee.

KATHERINE DeMOTSIS, Bachelor of Arts . . . . . Osteen, Fla.

MILDRED ETHEL DICKERT, Bachelor of Music . . . . . Holly Hill, Fla.  
Glee Club, 1, 2, 3, 4, Traveling Squad, 2, 3, 4, Radio Chorus, 2, 3, 4; Treasurer, Music School, 4; Phi Beta, 2, 3, 4; Y. W. A., 1, 2, 3, 4; B. S. U. Council, 3, 4; Der Deutsche Verein, 4.





HELEN G. DRIGGERS, Bachelor of Science . . . . . DeLand, Fla.  
Hatters Art Club, 1, 2, Vice-President, 2; W. A. A.

DOROTHY E. DUNN, Bachelor of Arts . . . . . Daytona Beach, Fla.  
HATTER Staff, 4.

IVA B. DYAL, Bachelor of Arts . . . . . Homestead, Fla.  
Delta Delta Delta; International Relations Club, 2, 3, 4; Secretary, 4; Freshman Ad-  
visor, 4; W. A. A., 1; Hatters Art Club, 1.

S. OLEDA DYSON, Bachelor of Arts . . . . . Sanford, Fla.  
Transfer Furman University; Reporter Staff, 4; Press Club, 4; Delta Delta Delta, Offi-  
cer, 4; Little Theater, 3, 4; Debate Team, 4; Sadie Hawkins Day Committee, 3; Red  
Cross War Relief Committee.

VIRGINIA M. EVANS, Bachelor of Science . . . . . Beckley, W. Va.  
Delta Delta Delta; International Relations Club, 4; W. A. A., 1.

RICHARD M. FEASEL, I, Bachelor of Music . . . Lake Winnemissett, Fla.  
Mystic Krewe Award; Outstanding Freshman; Phi Society, 2; Scroll and Key, 3, 4;  
Mystic Krewe, 2; Master at Arms, 3; Boatswain, 3; First Mate, 4; Most Creative  
Boy, 3; Honor Roll, 1, 2, 3, 4; Dean's List, 3, 4; Freshman Advisor, 2, 3; Social  
Committee, 2; Extra Curricula Activities Committee, 3; Student Library Committee,  
2; Stetson Radio Guild, 4, President, 4; Kappa Kappa Psi, 1, 2, 3, 4, Treasurer, 2, 3,  
President, 4; Freshman Representative School of Music, Vice-President, 2, President,  
3; Student Government, 2, 3; Band, 1, 2, 3, 4; Orchestra, 1, 2, 3, 4; Leader College  
Clubmen, 1, 2, 3, 4; Who's Who in American Colleges and Universities, 4.

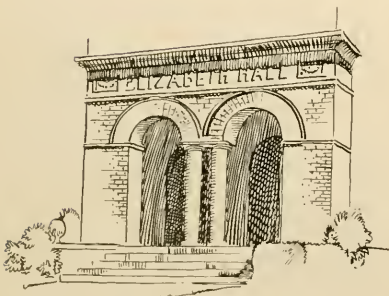
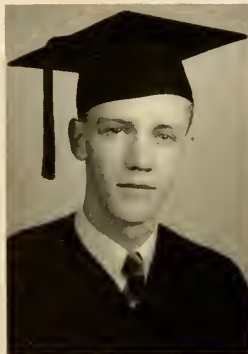
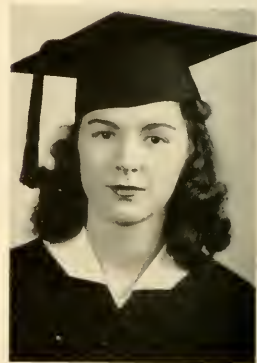

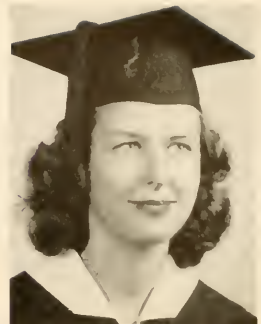
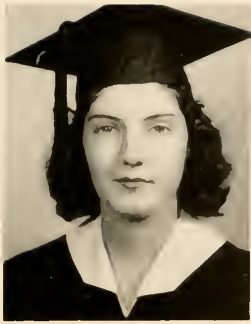

M. JEAN FINNEY, Bachelor of Science . . . . . DeLand, Fla.  
 Commerce Club, 2, 3, 4, Treasurer, 4; Sigma Delta Pi, 3, 4; Pi Gamma Mu, 4;  
 Honor Roll, 3, 4; Dean's List, 4.

M. ELIZABETH FISHER, Bachelor of Arts . . . . . DeLand, Fla.  
 Editor of STETSONIAN, 4, Illustrator, 3, Staff Member, 2; STETSON Reporter, 1, 2,  
 3, 4, Cartoonist, 3, 4; Art Editor for HATTER, 4, Assistant Art Editor, 3, Associate  
 Editor, 2; The Honor, 3, 4; Most Creative Girl, 3; International Relations Club, 2, 3;  
 Press Club, 2, 3, 4; Varsity Debate Team, 2; Freshman Team; Stetson Representative  
 of Varsity Magazine, 2; Little Theatre, 2; Honor Roll, 3, 4.

MARGARET FOY, Bachelor of Science . . . . . Tampa, Fla.  
 Delta Delta Delta, Treasurer, 3, Vice-President, 4, President, 4; W. A. A., I; Y. W.  
 A., 4; Pi Gamma Mu; Commerce Club, 3, 4; Sadie Hawkins Day Committee, 4; Fresh-  
 man Advisor, 2, 3, 4; Business School Treasurer, 3, Secretary, 4; Interfraternity Coun-  
 cil 4; Pan-Hellenic Council, 4; Honor Roll, 3, 4; Dean's List, 4; Secretary Student  
 Body, 4; Honor Roll, 4; Glee Club, 4; Traveling Squad, 4.

JAMES GOLDEN, Bachelor of Science . . . . . Leesburg, Fla.  
 Pi Kappa Phi; Glee Club, 1, 2, 4, Radio Chorus, 1; Football, 1, 2, 3; Basketball,  
 1, 2, 3, 4; Most Athletic Boy, 3; President, Student Body, 4; President, Junior Class;  
 Freshman Advisor, 2, 3, 4; Mystic Krewe, 3, 4, Captain, 4; Beta Key, 4; "S" Club,  
 2, 3, 4; Little Theatre, 1, 2, 3, 4; Who's Who in American Colleges and  
 Universities, 4.

CAROLYN E. GOLSNER, Bachelor of Arts . . . . . Crestwood, N. Y.  
 Zeta Tau Alpha, Vice-President, 3, Secretary, 4; Episcopal Fellowship, 1, 2, 3, 4,  
 President, 3, 4; Stetson Religious Council, 3, 4; Interfraternity Council, 3, 4; W. A. A.,  
 3, 4; Y. W. A., 2, 3, 4; Freshman Advisor, 3, 4; International Relations Club, 4;  
 Hatter Art Club, 3; Hatter Staff, 4.

MARY GORDON, Bachelor of Arts . . . . . Orlando, Fla.

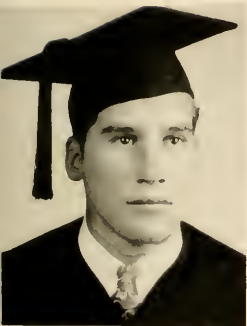



JESSE L. GREENE, Bachelor of Arts . . . . . Avon Park, Fla.  
 Ministerial Association, 1, 2, 3, 4; President of B. S. U. Council; International  
 Relations Club; Volunteer Band; Life Service Band.

HORACE C. HAWN, Bachelor of Music . . . . . New Smyrna Beach, Fla.  
 President, Music School, 4; Stetson Symphony Orchestra, 1, 2, 3, 4, Librarian, 3, 4;  
 Stetson Symphonic Band, 1, 2, 3, 4, Librarian, 3, 4; Kappa Kappa Psi, 2, 3, 4, Vice-  
 President, 4; Radio Guild, 4; String Quartet, 2, 3, 4; Central Florida Symphony, 4;  
 Saxophone Sextet, 4.

MARY HELEN HILL, Bachelor of Science . . . . . Miami Beach, Fla.  
 Pi Beta Phi; President, W. A. A., 3; President, Freshman Women, 1; Blazer Club;  
 Recording Secretary, W. A. A., 2; Secretary, Sophomore Class; Treasurer, Junior  
 Class; Treasurer, Senior Class; Freshman Advisor, 2, 3, 4; Woman's Council, 4;  
 Beta Key, 4.

ELEANOR A. HILLMAN, Bachelor of Science . . . . . Orlando, Fla.  
 Alpha Xi Delta, President, 4, Treasurer, 3, Corresponding Secretary, 2; The Honor,  
 3, 4; Pi Gamma Mu, 3, 4; Honor Roll, 1, 2, 3; Commerce Club, 2, 3, 4, Secretary, 2, 3,  
 Vice-President, 4; Woman's Council, 3, 4, Treasurer, 3; Pan-Hellenic Council, 2, 3,  
 Treasurer, 3; Interfraternity Treasurer, 4; Pi Kappa Sigma, 1; Freshman Advisor,  
 3, 4; HATTER Staff, 3; Newman Club, 2, 3; Who's Who in American Colleges  
 and Universities.

LESTER D. HITTINGER, Bachelor of Arts . . . . . Cincinnati, Ohio  
 Transfer, Miami University; Intramural Manager, Conrad Hall, 1, 2; Minor Sports  
 Manager, 2; Major Sports Manager, 3; Commerce Club.

SARAH L. HJORT, Bachelor of Music . . . . . Thomasville, Ga.

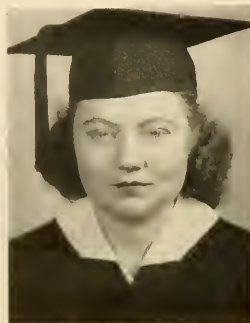





EDNA M. HOUGHTON, Bachelor of Science . . . . . Mulberry, Fla.  
 W. A. A., 1, 4; Commerce Club, 3, 4; Alpha Deltoma, 2, 3, 4; Recording Secretary,  
 3; Honor Roll, 1.

BARBARA HUNTER, Bachelor of Music . . . . . Live Oak, Fla.  
 Delta Delta Delta Glee Club, 1, 2, 3, 4; Radio Chorus, 3, 4; Traveling Squad, 2,  
 3, 4; Y. W. A., 1; W. A. A., 1; Phi Beta, 2, 3, 4; Vice-President, 2; President, 3, 4;  
 Reporter Staff, 4; Radio Guild, 4; Wesley Fellowship, 1, 2, 3, 4.

FRANCES INMAN, Bachelor of Science . . . . . DeLand, Fla.  
 Pi Beta Phi; Band, 1, 2, 3, 4; Corporal, 3; Second Lieutenant, 4; Delta Gamma Ph,  
 3, 4; Vice-President, 3; President, 4; Freshman Advisor, 4; Work Shop Plays, 4.

LOIS JOHNSON, Bachelor of Science . . . . . Jacksonville, Fla.  
 Alpha Xi Delta; W. A. A., 1; REPORTER Staff, 1, 2, 3; HATTER Staff, 2; La Fan-  
 ciatic, 1, 2, 3, 4; Secretary, 4; Hatter Art Club, 4; Honor Roll, 3, 4; Dean's List, 4;  
 Standards Committee, 3.

CECIL P. JONES, Bachelor of Science . . . . . Lakeland, Fla.  
 History Club, 3; Pi Gamma Mu, 2, 3; Commerce Club, 2, 3; STETSON REPORTER,  
 1, 2, 3, 4; Honor Roll, 1, 2, 3, 4; Dean's List, 3, 4.

WILBUR IRVING KAYE, Bachelor of Science . . . . . DeLand, Fla.  
 Stetson Symphony Orchestra, 1, 2; Little Symphony Orchestra, 2; Phi Society, 3;  
 Scroll and Key, 4; Honor Roll, 2, 3, 4; Dean's List, 4; Presbyterian Student Council,  
 3, 4; German Club, 3, 4; Treasurer, 3; Newton Club, 3, 4; Associate, 4; Fellow, 4;  
 Rho Delta Rho, 3, 4; Treasurer, 3; Gamma Sigma Epsilon, 4; Sergeant at Arms, 4;  
 Sigma Pi Sigma, 4.



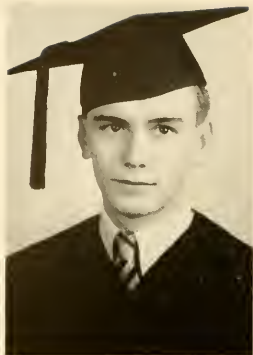

JOHN H. KURTZ, Bachelor of Science . . . . . Ft. Myers, Fla.  
 Pi Kappa Phi President, 4; Intfraternity Council, 3, 4; Chairman Rules and Procedure Committee; 4; Theta Alpha Phi, 3, 4; President, 4; Mystic Krew, 3, 4; Second Mate, 4; Commerce Club, 3, 4; Treasurer Freshman Law Class, 4; International Relations Club, 3, 4; Phi Alpha Delta, 4.

WILLIAM LAKE, Bachelor of Science . . . . . Loughman, Fla.  
 Delta Sigma Phi; Gamma Sigma Epsilon, 3, 4; Newton Club, 4; La Franciade, 2; Der Deutsche Verein, 4; Intramurals, 1, 2, 4.

MARY LEE, Bachelor of Arts . . . . . Miami, Fla.  
 Y. W. A., 1, 2, 3, 4; Secretary, 3; Life Service Band, 1, 2, 3, 4; Treasurer, 2; Vice-President, 4; Deksoma, 2, 3, 4; Corresponding Secretary, 4; Hatters Art Club, 3, 4; Secretary, 4; B. S. U. Council; Honor Roll, 2, 3, 4; Sigma Delta Pi, 4.

MARGARET LINZEL, Bachelor of Arts . . . . . Washington, D. C.  
 Transfer Dickinson College; Pi Beta Phi, Officer, 2, 3, 4; International Relations Club, 2, 3, 4; Corresponding Secretary, 4; Freshman Advisor, 3, 4; President Stevens Hall, 3; HATTER Staff, 3; W. A. A., 2, 3; President Stetson Religious Council, 3, 4; Y. W. A., 2, 3, 4; Secretary, 4; Woman's Council, 3; Wesley Fellowship, 3, 4; President, 4; Hatters Art Club, 4; Florida Conference of Inter-national Relations Clubs; Recording Secretary, 3, 4; Who's Who in American Colleges and Universities.

DOROTHY LOVELESS, Bachelor of Science . . . . . Mt. Dora, Fla.  
 Phi Society, 2; Commerce Club, 2, 3; Treasurer, 3; Sigma Delta Pi, 3; Scroll and Key, 3, 4; Secretary, 4; Freshman Advisor, 4.

E. JANE McCLENAGAN, Bachelor of Arts . . . . . Lenor City, Tenn.  
 Delta Delta Delta, Corresponding Secretary, 4; Freshman Advisor, 4.



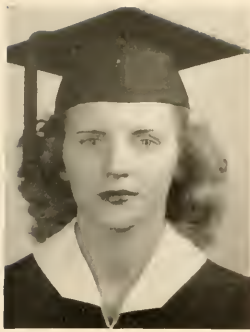

M. FRANCES MCGARRAH, Bachelor of Science . . . . . DeLand, Fla.  
 Delta Delta Delta; Band, 1, 2, 3, Drum Major, 1, 2, 3; Phi Society, 1; Commerce  
 Club, 3, 4; Secretary, 4; Tho Honor, 3, 4; Secretary, 4; Panhellenic Council, 3, 4;  
 Vice-President, 4; Pi Gamma Mu, 3, 4; Outstanding Sophomore Girl; Honor Roll,  
 1, 2, 3, 4; Intramural Sports and Debates, 3, 4; Who's Who in American Colleges  
 and Universities.

ANGELO C. MARTINO, Bachelor of Laws . . . . . Tampa, Fla.  
 A. B. Degree, '40; Sigma Delta Phi, A-1, Vice-President, A-3, A-4; Pi Gamma Mu;  
 Phi Alpha Delta, Clerk, L-2, Justice, L-3; Stetson Bar Association, Vice-President;  
 Treasurer, Law Class, L-1, Secretary, L-2, Secretary L-3; HATTER Staff, L-3; Supreme  
 Exalted Ruler of Legal Eagle, L-3; Exalted Ruler and Last of Tootie Frites, L-3

DANIEL MEYHOEFER, Bachelor of Arts . . . . . DeLand, Fla.  
 Transfer, Miami University; Ministerial Association, 3, 4; International Relations  
 Club, 3, 4; Der Deutsche Verein, 3, 4.

MAURICE MILLER, Bachelor of Arts . . . . . DeLand, Fla.  
 Little Theatre, 1, 3, 4; Glee Club, 1; Band, 1, 2, 3; Orchestra, 1, 2, 3; Stetson  
 Religious Council, 3; Wesley Fellowship, 3, 4; Phi Alpha Delta, Legal Fraternity,  
 L-1; International Relations Club, 4; Secretary, Freshman Law Class.

NELL MIRES, Bachelor of Science . . . . . DeLand, Fla.  
 Delta Delta Delta; Freshman Advisor, 2, 3, 4; Commerce Club, 3, 4; Pi Gamma Mu,  
 3, 4; Secretary, 4; Glee Club, 1, 2, 3, 4; Traveling Squad, 4; Town Council, Presi-  
 dent, 3; Radio Guild, 4; Honor Roll, 1, 2, 3, 4; Dean's List, 3; Best-Looking, 4.

CECELIA MRUZ, Bachelor of Science . . . . . DeLand, Fla.  
 W. A. A., 1; Newman Club, 2, 3; Secretary, 2.





HUGH R. MURPHY, Bachelor of Science . . . . . St. Petersburg, Fla.  
Transfer, St. Petersburg Junior College; Sigma Nu, House Manager, 4; Newman Club.

EDWARD NEW, Bachelor of Arts . . . . . Indianapolis, Ind.  
Transfer Butler University; Sigma Nu; Phi Alpha Delta, Legal Fraternity; Band;  
Student Bar Association.

LEROY NEW, Bachelor of Arts . . . . . Indianapolis, Ind.  
Transfer, Butler University; Debate Squad, A-1; Pi Kappa Delta; Tournament; Sigma  
Nu; Phi Alpha Delta, Legal Fraternity; Vice-President, Junior Class; President,  
Freshman Law Class.

LUELLA NICHOLS, Bachelor of Science . . . . . Ft. Lauderdale, Fla.  
Pi Beta Phi; Cheerleader, 1, 2, 3, 4; Freshman Advisor, 4; Sadie Hawkins Day  
Committee, 4; Badminton Club, Secretary, 3; W. A. A., 1, 2, 3, 4; Hatter Art Club,  
2, 4; Little Theatre, 1, 2, 3, 4; Honor Roll, 4.

MARY ELLEN NICHOLSON, Bachelor of Science . . . . . DeLand, Fla.  
Commerce Club, 3, 4; La Franciade, 2; Band, 1, 2, 3, 4; Stetson Symphony Or-  
chestra, 2; Delta Gamma Phi, 3, 4, President, 3, Corresponding Secretary, 4;  
Honor Roll.

SYDNEY NIX, Bachelor of Science . . . . . Sanford, Fla.  
Delta Sigma Phi; Intramurals, 1, 2, 3, 4; Gamma Sigma Epsilon, 2, 3, 4, Visor, 3,  
President, 4; Outstanding Sophomore Chemist; Assistant Business Manager, HATIEP,  
4; Sadie Hawkins Day Committee, 4; Mystic Krew, 4; President, Senior Class;  
Who's Who in American Colleges and Universities.

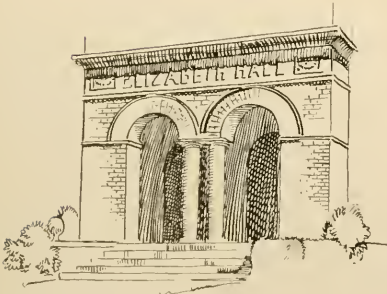



JOSEPH PADULA, Bachelor of Science . . . . . New York, N. Y.  
Newman Club, 2, 3; Intramurals, 1, 2, 3, 4; Beta Key, 4; Delta Sigma Phi, 4.

POLLY PASTEUR, Bachelor of Science . . . . . Ocala, Fla.  
Pi Beta Phi, President, 2; Treasurer, 3, 4; W. A. A., 1, 2, 3, 4; Treasurer, 3; President  
4; Little Theatre, 1; HATTER Staff, 2; Interfraternity Council, 2; Blazer Club, 3, 4  
Commerce Club, 3, 4; Freshman Advisor, 3, 4; The Honor, 3, 4; Vice-President, 4;  
Secretary School Business, 3; Treasurer, 4; Student, Social Committee, 4; Dean's  
List, 3; Honor Roll, 3; Beauty Section of Hatters, 2; Who's Who in American  
Colleges and Universities.

GLENN PAYNE, Bachelor of Science . . . . . Longwood, Fla.  
Football, 1; Baseball, 1, 2, 3, 4; Intramurals, 1, 2, 3, 4.

MARGARET PAYNE, Bachelor of Science . . . . . Darlington Hts., Va.  
Alpha Xi Delta, Corresponding Secretary, 3, 4; Scroll and Key, 3, 4; Vice President  
4; Commerce Club, 2, 3, 4; Phi Society, 1, 2, 3, 4; W. A. A., 2, 3, 4; Honor Roll,  
1, 2, 3; Dean's List, 3; Freshman Advisor, 4; The Honor, 4; Pi Gamma Mu, 3, 4,  
President, 4.

VAONA PETERSON, Bachelor of Arts . . . . . Morrison, Fla.  
Y. W. A., 1, 2, 3, 4; Program Chairman, 2, 3, 4; W. A. A., 3; Phi Society, 2, 3, 4;  
Hatter Art Club, 2, 3, 4; Alpha Delta Sigma, 1, 2, 3, 4; Program Chairman, 2, 3,  
President, 4; Theta Gamma Epsilon, 3, 4; Secretary and Treasurer, 4; Sigma Delta  
Pi, 3, 4; Vice-President, 4; Hatter Staff, 4; History Club, 4; Pi Gamma Mu, 4;  
International Relations Club, 4; Scroll and Key, 3, 4; Treasurer, 4; Honor Roll,  
1, 2, 3, 4; Dean's List, 3, 4.

ELAINE PHILLIPS, Bachelor of Arts . . . . . Long Island, N. Y.  
Zeta Tau Alpha; W. A. A., 1, 2; Hatter Art Club, 1, 2, 3, 4; President, 3, 4; La  
Franciade, 1, 2, 3, 4; Vice-President, 4; Assistant HATTER Art Editor, 2; Art Editor,  
3, 4; Beta Key, 2; Pi Gamma Mu, 4; Presbyterian Young Peoples Group, 1, 2, 3, 4;  
Little Theatre Work, 1, 2, 3, 4; The Honor, 4.



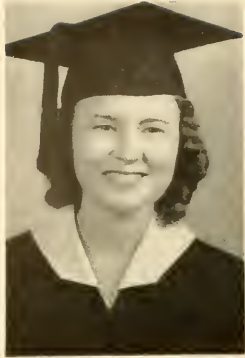
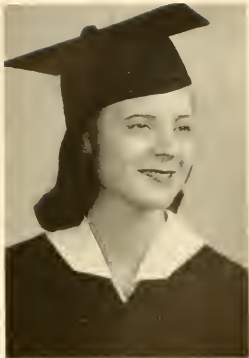

VONCILE POWELL, Bachelor of Arts . . . . . DeLand, Fla.  
Pi Beta Phi Recoding Secretary, 3, Vice-President, 4; La Francade, 2, 3, 4; Theta  
Alpha Phi, 4.

D. KATHRYN REARDON, Bachelor of Arts . . . . . Ocala, Fla.  
Y. W. A., 4; Dksioma, 4; Honor Roll, 4; Dean's List, 4; Pi Gamma Mu, 4.

MARY LOUISE REHBAUM, Bachelor of Arts . . . . . Mt. Dora, Fla.  
Zeta Tau Alpha, President, 4; Transfer Judson College; W. A. A., 3, 4; Blazer Club,  
4, Treasurer, 4; Hatters Art Club, 2, 3, 4; Interfraternity Council, 4; Panhellenic  
Council, 4; Most Valuable Intramural Player, 3.

ROBBINS RICE, Bachelor of Science . . . . . Hollywood, Fla.  
Sigma Pi Sigma, Vice-President, 3, President, 4; Newton Club, 2, 3, 4; Der  
Deutsche Verein, 4; Gloc Club, 1, 2, 3, 4; Little Theater.

NANCY ROSSETTER, Bachelor of Arts . . . . . Sanford, Fla.  
Vice-President Freshman Girls; Outstanding Sophomore Girl; Symphony Orchestra, 2;  
La Francade, 2; International Relations Club, 3; The Honor, 3, 4; Woman's Council,  
Sergeant-at-Arms, 3; President, 4; B. S. U. Council, 3, 4; Vice-President, 4; Stetson  
Religious Council, 3; Treasurer of Student Body, 4; Theta Alpha Phi, 3, 4; Vice-  
President, 4; Honorary Education Fraternity, 4; Honor Roll, 1, 2, 3, 4; Dean's List,  
1, 2, 3, 4; Dksioma, 3, 4; Secretary, 3; W. A. A., 1, 2.

ARTHUR SCHULER, Bachelor of Laws . . . . . Tallahassee, Fla.





WALLACE SMILEY, JR., Bachelor of Science . . . . . Crescent City, Fla.  
Delta Sigma Phi

WILSON SPAHN, Bachelor of Arts . . . . . Hamilton, Ohio  
Theta Gamma Epsilon, 3, 4; History Club, 3, 4; Volunteer Band, 3, 4; Ministerial  
Association, 1, 2, 3, 4; Honor Roll, 2, 3, 4.

PAUL STEWART, Bachelor of Music . . . . . Owasso, Mich.  
Glee Club, 1, 2, 3, 4; Radio Chorus, 4; La Franciade, 4.

RONALD STILLMAN, Bachelor of Laws . . . . . Ormond, Fla.

WILLIAM STRICKLAND, Bachelor of Arts . . . . . Bowling Green, Fla.  
Ministerial Association, 1, 2, 3, 4; President, 4; Phi Society, 1, 2, 3, 4; Intramurals,  
1, 2, 3, 4; Honor Roll, 1, 2, 3, 4; Dean's List, 3; Freshman Advisor, 2, 3, 4; Little  
Theater Work, 2, 3, 4; Scroll and Key, 3, 4; President, 4; History Club, 3, 4; De  
Deutsche Verein, 3, 4; International Relations Club, 3, 4; Vice President, 4; Socia  
Committee, 3; Student Discipline Committee, 3; Mystic Krew, 4; Vice-President  
Student Body, 4; Beta Key, 4; Sadie Hawkins Day Committee, 4; Most Intellectual  
Boy, 4; Stetson Speakers Bureau, 4; Assistant in Biology Department, 1, 2, 3, 4;  
Who's Who in American Colleges and Universities.

FRANK THOMPSON, JR., Bachelor of Laws . . . . . Sullivan, Ill.  
A. B. James Millikin University; Sigma Nu; Phi Alpha Delta Legal Fraternity





VERNON TURNER, Bachelor of Laws . . . . . Homestead, Fla.  
 Delta Sigma Phi President, L. 3; Vice-President, L. 2; Phi Alpha Delta, Vice-President,  
 L. 2; Clerk, L. 1; Beta Key, 1, 2, 3; L. 1, L. 2, L. 3; President, A. 4, L. 1; "S" Club,  
 L. 2, L. 3; Business Manager HATTER, L. 3; Intramurals, 1, 2, 3, L. 1, L. 2, L. 3;  
 Winner, First and Second Years Law Club Competition; Stetson Student Bar As-  
 sociation, L. 1, L. 2, L. 3; Freshman Advisor, L. 1, L. 2, L. 3; Law Honor Roll; Who's  
 Who in American Colleges and Universities; President Junior Law Class; Freshman  
 Rules Committee, L. 1; Student Body Social Committee; A. B. Degree Stetson Uni-  
 versity; Appointed Instructor at Law; Chairman, Legal Argumentation Committee,  
 L. 1; Mystic Krowe, L. 2, L. 3; Boatswain, L. 3; Royal Order of Legal Eagles, Grand  
 Exalted Ruler, L. 3; Varsity Tennis, L. 1, L. 2; Interfraternity Council, L. 2, L. 3,  
 Vice-President, L. 2, L. 3.

NORMA TYSON, Bachelor of Science . . . . . Hawthorne, Fla.

MIRIAM K. WALDEN, Bachelor of Science . . . . . Plant City, Fla.  
 Delta Delta Delta Officer, 2, 3; HATTER Staff, 3; Secretary Senior Class in  
 Business School.

KATHRYN WARD, Bachelor of Science . . . . . West Palm Beach, Fla.  
 Transfer F. S. C. W., 2; Delta Delta Delta, Vice-President, 4; Glee Club, 3, 4;  
 Traveling Squad, 3, 4; Y. W. A., 3, 4; Treasurer, 4; Freshman Advisor, 4; Inter-  
 national Relations Club, 4.

FRANCES E. WETHERBY, Bachelor of Arts . . . . . Daytona Beach, Fla.  
 Transfer De Pauw University; Honor Roll, 3; Stray Greeks, 3; Interfraternity Council,  
 3.

FRANK WHEELER, JR., Bachelor of Arts . . . . . Oviedo, Fla.  
 Pi Gamma Mu, 4; International Relations Club; Honor Roll, 1, 3; Intramurals, 3, 4;  
 Transfer Bob Jones College, 2.







DORIS E. WILLIAMS, Bachelor of Arts . . . . . Ft. Pierce, Fla.  
Alpha Xi Delta, Phi Beta, 2, 3, 4; Glee Club, 1, 2, 3, 4; Traveling Squad, 1, 2, 3, 4;  
Radio Chorus, 3, 4; W. A. A., 3, 4; Y. W. A. Operetta, 4; Mixed Quartet, 4;  
Sextette, 4.

Students not pictured:

BRENTS DURRANCE

PAULINE GAUDET . . . . . Daytona Beach, Fla.

WILLIAM McCLENNEN . . . . . Springfield, Ohio

## AUTOGRAPHS



# Already Yesterday

. . . Our first three years a tangled mass of delightful memories, the fourth is bidding briefly to become the same. . . . September, torrid and tawny, stepping out of the ACL club car into the waiting arms of gracious oak trees. . . . Unrecognizable humanity, the freshmen, lurking in every familiar nook. . . . The first get-together at Chaudoin, with Jimmy Nelson singing, "Jim" and the Sigma Nus handing out corn with "There's Goin' to be a Weddin.'" . . . Stars uncovered in Freshmen Talent Night, always fun for the old-timers. . . . Slight pangs of regret that football is no more. . . . Pangs also that the ratio of women to men has exceeded the bounds of reason. . . . The mad rush of fraternities to snare the youngsters ending suddenly as the bewildered neophytes gaze fondly at their pledge pins. . . . Playgoers crowding the Stover Theatre for the first one-acts of the season. . . . The much publicized Sadie Hawkins Day proving a great success under the directoral wand of DeLoach. . . . the final split of fraternities in elections. . . . The non-frats becoming almost political nonentities. . . . Gray-and-blue suits of RAF trainees appearing on the scene, allowing the beauteous co-eds brief respite from the local lads. . . . Dean Lambert keeping all the lads and lassies busy and happy. . . . Chaudoin echoing "There'll Always Be An England," and eagerness to find out all about our British cousins overcoming the awkwardness of first meeting. . . . Hub Griffin taking top honors as the perfect "Man Who Came to Dinner"—with the cast adding a few of the cut speeches for the benefit of the men from the little island. . . . Benny Smith, Vinc Stacey, Ed Hughes, Bob Heebner, and Sputter Smith returning periodically with sharp navy blues. . . . Girls reveling in new dormitory rules. . . . Chaudoin quadrangle after the curfew looking like Times Square at 6 o'clock. . . . Tom Anderson, Sam Holch and Harvey Gardner forming the Protective Association to hamper Slaton's Dormitory Sandwich Service. . . . Golden and Pasteur as parties of the first and second part to the romance of the year. . . . Interfraternity dance opening the social season with a banner attendance. . . . Ominous clouds of war falling suddenly on fateful December 7th. . . . Seriousness of purpose marking the faces of previously carefree college youth. . . . Voices humming "Remember Pearl Harbor" . . . "Bundles for America" added to "Bundles for Britain". . . . A quiet sort of patriotic fervor sweeping the school as well as the nation. . . . A note of gayness creeping in with the Pi Phi formal at the Elks Club. . . . Dancers adjourning to the Palm Inn for extended intermissions. . . . Dail portraying Scrooge in "The Christmas Carol," particularly suited for the Nativity celebration of '41. . . . Vacation at last, with hasty departures to foreign fields to spend the Yuletide. . . . Soon the eager return to DeLand after the holidays to tackle with renewed vigor those items that

(Continued on Page 48)



# Juniors

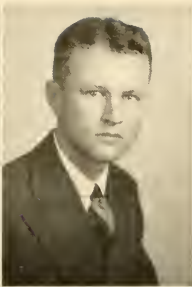

ANDERSON  
BARNETT

ARKLEY  
BENNETT

AVENT  
BOND

BARKSTROM  
BRANON

BARNES  
BROWN, MARY ANN

- ANDERSON S. HELEN, Sanford, Fla. ... Liberal Arts  
 ARKLEY, FRANCES A., Miami, Fla. ... Music  
 AVENT, GEORGE J., Jacksonville, Fla. ... Liberal Arts  
 BARKSTROM, F. A. LeROY, Jamestown, N. Y. ... Law  
 BARNES, ROBERT, Jacksonville, Fla. ... Business  
 BARNETT, SARA ELLEN, DeLand, Fla. ... Liberal Arts  
 BENNETT, PAULINE Daytona Beach, Fla. ... Liberal Arts  
 BOND, BYRON, Locust Grove, Ga. ... Liberal Arts  
 BRANON, ELIZABETH ANNE, DeLand, Fla. ... Liberal Arts  
 BROWN, MARY ANN, Neranja, Fla. ... Liberal Arts  
 BROWN, SALLY LOGAN, Fort Myers, Fla. ... Liberal Arts  
 BRYAN, HELEN RAY, Bowling Green, Fla. ... Liberal Arts  
 BURDINE, J. T., St. Petersburg, Fla. ... Liberal Arts  
 CARLTON, MARY K., Sparr, Fla. ... Liberal Arts



BROWN, SALLY  
BURDINE

BRYAN  
CARLTON

# JUNIOR CLASS

CHAMBERLIN, VIRGINIA, Crescent City, Fla.	Liberal Arts
CLARKE, RACHEL, Milton, N. Y.	Liberal Arts
COEN, SHIRLEY, Mt. Dora, Fla.	Business
CROSS, JOHN D., DeLand, Fla.	Liberal Arts
ESTES, ARTHUR, Jacksonville, Fla.	Liberal Arts
FISHER, PAUL H., DeLand, Fla.	Liberal Arts
FRENCH, IRMA J., Jacksonville, Fla.	Liberal Arts
FUTCH, ELIZABETH A., Leesburg, Fla.	Music

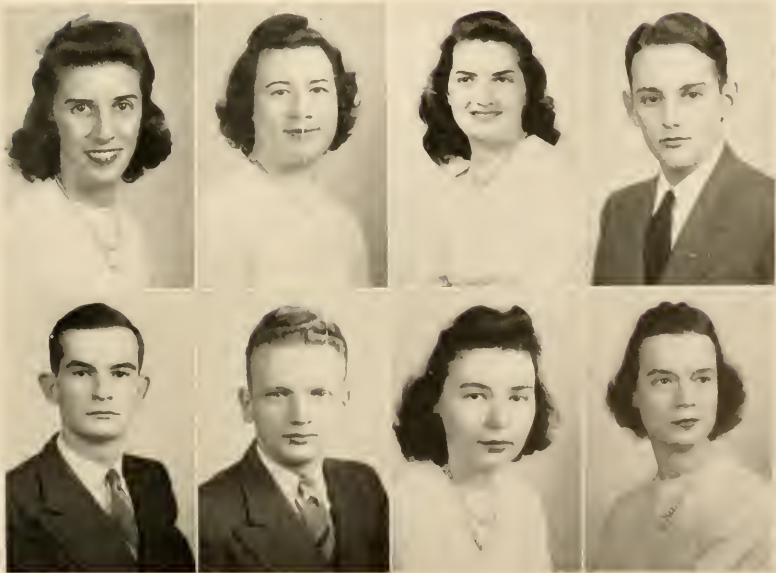

CHAMBERLIN  
ESTES

CLARKE  
FISHER

COEN  
FRENCH

CROSS  
FUTCH



GARDNER  
HERNDON

GIBBONS  
HISEY

GILLESPIE  
HOLMAN

GOULD  
HOOKER

GOWER  
HUNTER

GARDNER, NORMA P., Tavares, Fla. . . . . Liberal Arts  
 GIBBONS, DOROTHY H., Montclair, N. J. . . . . Liberal Arts  
 GILLESPIE, J. LYLE, South Charleston, W. Va. . . . . Business  
 GOULD, JOHN R., Stuart, Fla. . . . . Business  
 GOWER, HUGH T., Mt. Vernon, Ohio . . . . . Business  
 HERNDON, ROBERT S., Sanford, Fla. . . . . Liberal Arts  
 HISEY, GRACE MARIE, Miami, Fla. . . . . Liberal Arts  
 HOLMAN, DORIS H., St. Augustine, Fla. . . . . Liberal Arts  
 HOOKER, ELSIE A., Flushing, N. Y. . . . . Liberal Arts  
 HUNTER, WILLIAM HAL, Live Oak, Fla. . . . . Liberal Arts  
 JENNINGS, DOROTHY B., Doctor's Inlet, Fla. . . . . Liberal Arts  
 KAGEY, SHIRLEY E., Miami, Fla. . . . . Liberal Arts  
 KIEHLE, FRED E., JR., West Palm Beach, Fla. . . . . Law  
 KELLEY, ALMA LEE, St. Petersburg, Fla. . . . . Music



JENNINGS  
KIEHLE

KAGEY  
KELLEY

# JUNIOR CLASS

KNOX, EDITH S., DeLand, Fla.	Liberal Arts
LEHMAN, DAVID M., Palm Beach, Fla.	Liberal Arts
LEWIS, JOHN M., Miami, Fla.	Liberal Arts
LEWIS, RALPH H., Mt. Pocono, Pa.	Liberal Arts
LIPSCOMB, PAMELA J., DeLand, Fla.	Business
LONGINO, JESSIE BETH, Bradenton, Fla.	Liberal Arts
LORD, OLIVE, Sarasota, Fla.	Music
MACHEN, ERNEST W., JR., DeLand, Fla.	Liberal Arts

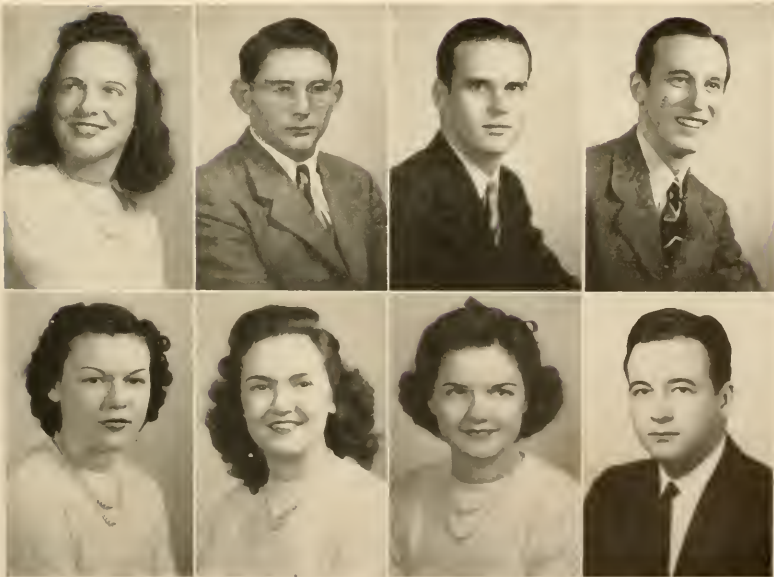

KNOX  
LIPSCOMB

LEHMAN  
LONGINO

LEWIS, JOHN  
LORD

LEWIS, RALPH  
MACHEN





# JUNIOR CLASS

RATLIFF, MILDRED G., Sanford, Fla.	Liberal Arts
REAVES, MARGARET P., Miami, Fla.	Music
ROGY, JEAN L., West Palm Beach, Fla.	Music
SAXL, ERICH, DeLand, Fla.	Law
SMITH, BETTY LOUISE, Stuart, Fla.	Liberal Arts
SMITH, KATHERINE L., DeLand, Fla.	Music
SMITH, MARY FRANCES, Daytona Beach, Fla.	Music
SPANIER, ALLEN B., Miami, Fla.	Liberal Arts



RATLIFF  
SMITH, B. L.

REAVES  
SMITH, K. L.

ROGY  
SMITH, M. F.

SAXL  
ZORNES

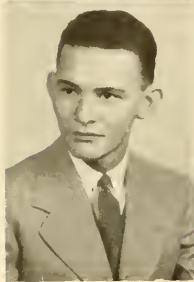
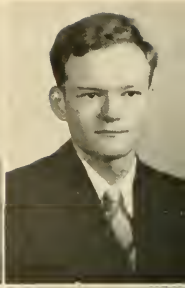

SPERRING  
TURRENTINE

SPINKS  
VINCENT

STEFFENS  
WALLACE

STILWELL  
WARE

TURNER  
WARREN

SPERRING, DAVID H., Live Oak, Fla. . . . . Liberal Arts  
 SPINKS, ANNE M., Leesburg, Fla. . . . . Liberal Arts  
 STEFFENS, HARRIET M., DeLand, Fla. . . . . Liberal Arts  
 STILWELL, RUSSELL D., King Ferry, N. Y. . . . . Business  
 TURNER, WILLIAM R., DeLand, Fla. . . . . Liberal Arts  
 TURRENTINE, WILLIAM M., Mt. Dora, Fla. . . . . Business  
 VINCENT, C. AUBREY, Lynchburg, S. C. . . . . Law  
 WALLACE, GERALDINE D., Coronado Beach, Fla. . . . . Liberal Arts  
 WARE, ELMER W., St. Andrews, Fla. . . . . Liberal Arts  
 WARREN, DORIS, Olney, Ill. . . . . Liberal Arts  
 WATSON, DONALD J., St. Petersburg, Fla. . . . . Liberal Arts  
 WATSON, FRANK B., JR., Miami, Fla. . . . . Liberal Arts  
 WEBBER, JOYCE M., DeLand, Fla. . . . . Liberal Arts  
 WELDEN, ELIZABETH ANNE, Jacksonville, Fla. . . . . Music



WATSON, DONALD  
WEBBER

WATSON, FRANK  
WELDEN



# Already Yesterday

(Continued from Page 38)

college would be better off without—studies. . . . The nightmare of first-semester exams complete with No-Doze pills, midnight oil, recopied termpapers, sessions at the Library fondly referred to as the Phi Bete House finally consummated with sighs of relief heard 'round the world. . . . Second semester opening with loss of familiar faces to the armed forces and elsewhere. . . . The ordeal of registration for the final time. . . . Founder's Day replacing the traditional Homecoming. . . . Returning alumni less than in former years. . . . Two Barrie plays at the theatre, and the usual Theta Alpha Phi banquets, chapels, speeches, and parties. . . . Effects of war becoming more obvious. . . . Party-mongers being cut to the nub by more stringent enforcement of the Council rules. . . . Coca-Cola becoming the Stetson favorite drink just when sugar shortage forces it to be rationed. . . . Boys getting campused as well as girls. . . . Tri-Deltas starting off new festivities with a grand dinner-dance at the College Arms. . . . The theatre again, this time with Russ Stilwell, uproarious as the alluring "Charley's Aunt". . . . Alpha Xi's hitting the spot with their dance at the Putnam announcing the engagement of Welden to Stacey, Lois Johnson to Merchant, El Hillman to Voss, and B. A. Branon to ex-Dean Lambert. . . . Drama scoring a triumph after a round of comedies, with the Stetson players outdoing themselves in "The Little Foxes". . . . Voncile Powell upholding the honor of the seniors against Anders and Freedlund. . . . The Sigma Nu's carrying out the war theme with their Dance for Victory, sporting a huge "V" in red, white and blue. . . . The Delta Sig's winning the Intramural Sing. . . . The untimely loss of Ed Furlong, professor extraordinary, to the Army. . . . The announcement of a full twelve-month college year, plus streamlined courses—to do in two years what took us four. . . . Parties at the beaches and the 'Nique wonderful but infrequent with tire rationing and all that. . . . Recalling of the "Pirates of Penzance" for a major achievement by the Music School. . . . Pi Kap's rounding out the dance season by covering their dates with orchids, followed by the Delta Sigs, affording a delightfully informal Sailors' Ball. . . . days flying swiftly by as Spring Vacation is left behind. . . . Suddenly, the renewed threat from the East—Exams—with us again. . . . The Big House, alias Chaudoin, agleam with night lights—blackouts called off for the duration of the study emergency. . . . The strains of Alma Mater growing stronger as The Day approaches.—Proud parents and relatives gathering—Commencement line forming (under the palms) from the Library to the Chapel—finally, the climax of undergraduate desire, with Dr. Allen passing the sheepskin and extending his hand to each of the black robes passing by—everyone wishing Godspeed to us, the students, as we enter into the dark world. . . . Can it be that this is already yesterday?



# Sophomores



RAYMOND W. ALDEN, JR. . . . . Daytona Beach, Fla.  
LIBERAL ARTS

BETTY JANE AMIDON . . . . . Lakeland, Fla.  
BUSINESS

FLONNIE M. ANDERS . . . . . Jacksonville, Fla.  
LIBERAL ARTS

RUSSELL E. ANDERSON . . . . . Franklin, Ind.  
BUSINESS

MARTHA ARNOLD . . . . . Winter Garden, Fla.  
LIBERAL ARTS

VERNA L. BEAR . . . . . DeLand, Fla.  
MUSIC

BETTY JOE BARNES . . . . . Jacksonville, Fla.  
LIBERAL ARTS

ELEANOR BASS . . . . . Bradenton, Fla.  
LIBERAL ARTS

ANN S. BAUER . . . . . Oak Park, Ill.  
LIBERAL ARTS

CONSTANCE BENNETT . . . . . Babson Park, Fla.  
LIBERAL ARTS

HELEN BENNETT . . . . . Miami, Fla.  
MUSIC

BARBARA BLACK . . . . . Jacksonville, Fla.  
LIBERAL ARTS

DON H. BLACK . . . . . Knoxville, Tenn.  
LIBERAL ARTS

THEODORE BOUTWELL . . . . . Jacksonville, Fla.  
LIBERAL ARTS

ANN BOYD . . . . . Lake Worth, Fla.  
LIBERAL ARTS

GARLAND BRANCH . . . . . Plant City, Fla.  
LIBERAL ARTS

CLAIRE BRANDIES . . . . . Callahan, Fla.  
LIBERAL ARTS

FRANCES E. BROWN . . . . . Jacksonville, Fla.  
BUSINESS

ROBERT H. BROWN . . . . . DeLand, Fla.  
BUSINESS

HARRY BROWNLEE . . . . . Sanford, Fla.  
LIBERAL ARTS

CLAIRE BUMGARNER . . . . . DeLand, Fla.  
LIBERAL ARTS

BARBARA JEAN BURGMAN . . . . . BUSINESS	Daytona Beach, Fla.	ROBERT DOUGLAS . . . . . LIBERAL ARTS	DeLand, Fla.
GEORGINE CASTAGNET . . . . . LIBERAL ARTS	Havana, Cuba	MARTHA DUPRANCE . . . . . MUSIC	Sebring, Fla.
JOHN F. CAUSIER . . . . . LIBERAL ARTS	West Palm Beach, Fla.	NINA DYAL . . . . . LIBERAL ARTS	Homestead, Fla.
LEWIS CLADIN . . . . . LIBERAL ARTS	Sarasota, Fla.	RUTH EATON . . . . . LIBERAL ARTS	Jacksonville, Fla.
WILBER T. CLONTS . . . . . LIBERAL ARTS	Oakland, Fla.	DOROTHY V. ESTABROOK . . . . . LIBERAL ARTS	Chicago, Ill.
EDGAR R. COOPER . . . . . LIBERAL ARTS	Fort Pierce, Fla.	WILBUR H. EICHHOLZ . . . . . BUSINESS	Daytona Beach, Fla.
DELPHENE COVERSTON . . . . . LIBERAL ARTS	Bushnell, Fla.	JEAN L. ELLIOTT . . . . . BUSINESS	St. Petersburg, Fla.
C. DEKLE DeLOACH . . . . . LAW	Claxton, Ga.	FLORENCE A. EUGA . . . . . MUSIC	DeLand, Fla.
MARLIN DON . . . . . MUSIC	Chicago, Ill.	FRANK FOLTZ . . . . . LIBERAL ARTS	Jacksonville, Fla.
JEAN DOUGLAS . . . . . LIBERAL ARTS	DeLand, Fla.	ERNA FREEBERG . . . . . BUSINESS	North Haven, Conn.
PHYLLIS FREEBERG . . . . . BUSINESS	Memphis, Tenn.		

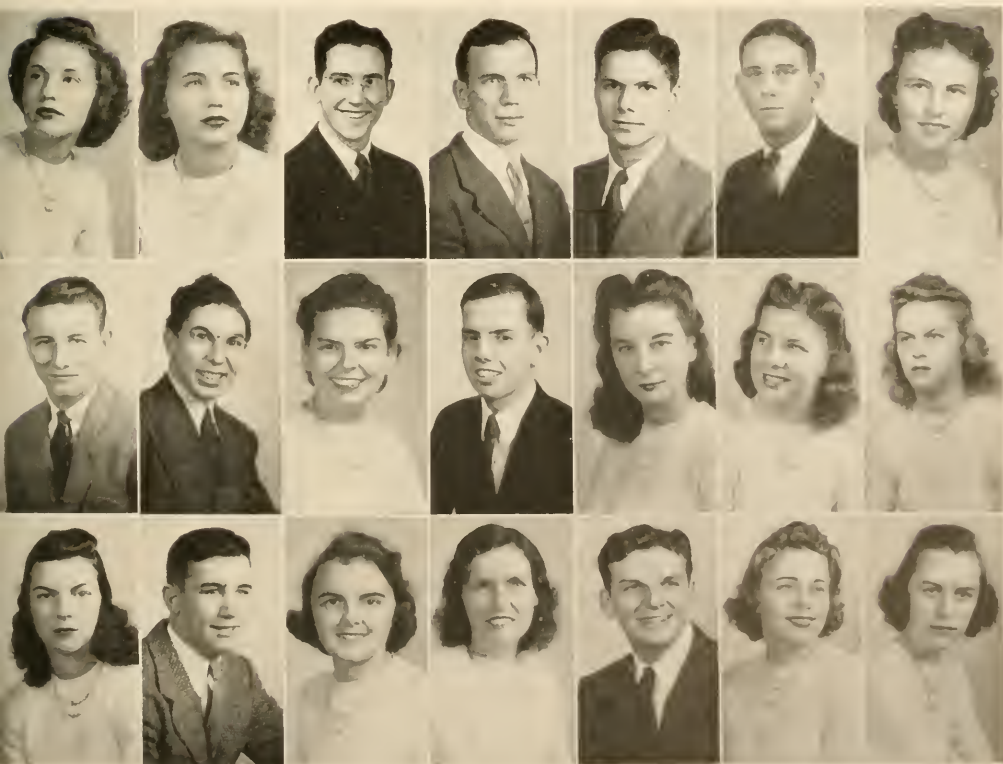



ELAINE FREEDLUND . . . . . Belle Glade, Fla.  
 LIBERAL ARTS  
 RUTH E. FRENCH . . . . . Jacksonville, Fla.  
 LIBERAL ARTS  
 HELENE E. FULLER . . . . . DeLand, Fla.  
 BUSINESS  
 DAVID M. GARDNER, JR. . . . . St. Petersburg, Fla.  
 LIBERAL ARTS  
 HARVEY A. GARDNER, JR. . . . . Miami, Fla.  
 BUSINESS  
 JEANNE S. GARRARD . . . . . Miami Beach, Fla.  
 LIBERAL ARTS  
 HARRIS P. GRAVELY . . . . . Millbrook, Ala.  
 BUSINESS  
 WALKER S. GREEN . . . . . DeFuniak Springs, Fla.  
 LIBERAL ARTS  
 V. ELOIS HOGAN . . . . . Sanford, Fla.  
 LIBERAL ARTS  
 DORIS M. HARTMAN . . . . . Daytona Beach, Fla.  
 LIBERAL ARTS  
 GARLAND HAYES, JR. . . . . Fort Pierce, Fla.  
 LIBERAL ARTS  
 EUGENE C. HEAD . . . . . Ft. Meade, Fla.  
 BUSINESS  
 ROBERT D. HENRY . . . . . DeLand, Fla.  
 LIBERAL ARTS  
 LOIS E. HENSLEY . . . . . Tampa, Fla.  
 LIBERAL ARTS  
 WILLIAM F. HERPEL . . . . . West Palm Beach, Fla.  
 BUSINESS  
 PATRICK HILL . . . . . Dade City, Fla.  
 LIBERAL ARTS  
 RUTH A. HILLMAN . . . . . Orlando, Fla.  
 BUSINESS  
 ELIZABETH HOWELL . . . . . DeFuniak Springs, Fla.  
 MUSIC  
 CAROLYN V. HOWES . . . . . DeLand, Fla.  
 LIBERAL ARTS  
 N. LeJEUNE HUGHES . . . . . Orange Heights, Fla.  
 JOHNNY J. JONES, JR. . . . . DeLand, Fla.  
 BUSINESS



MARION KELLEY . . . . . New York, N. Y.  
LIBERAL ARTS

CHARLES A. KEOSKIE . . . . . Miami Beach, Fla.  
BUSINESS

KARL F. KESMODEL, JR. . . . . Birmingham, Ala.  
LIBERAL ARTS

ESTHER J. KIPP . . . . . DeLand, Fla.  
LIBERAL ARTS

BETTY JANE KIRKPATRICK . . . . . Jacksonville, Fla.  
LIBERAL ARTS

MARY ANN KIRKPATRICK . . . . . Jacksonville, Fla.  
LIBERAL ARTS

JAMES E. KNIGHT, JR. . . . . Jacksonville, Fla.  
LIBERAL ARTS

JANE L. KNIGHT . . . . . Miami, Fla.  
LIBERAL ARTS

CHARLOTTE KNOX . . . . . DeLand, Fla.  
LIBERAL ARTS

ROBERT E. LEE, JR. . . . . DeLand, Fla.  
LIBERAL ARTS

SYBIL LYTLE . . . . . We rsdale, Fla.  
BUSINESS

VIRGINIA McCLANAHAN . . . . . Gainesville, Fla.  
BUSINESS

I PANK M. DONALD . . . . . Miami, Fla.  
BUSINESS

MARION McEACHERN . . . . . St. Petersburg, Fla.  
LIBERAL ARTS

MARY CREE McLAUGHLIN . . . . . DeLand, Fla.  
LIBERAL ARTS

DOROTHY McLEAN . . . . . Dowling Park, Fla.  
LIBERAL ARTS

WINSTON C. McQUIDDY . . . . . Jacksonville, Fla.  
LIBERAL ARTS

DOROTHY M. MARTIN . . . . . Huntington, W. Va.  
LIBERAL ARTS

HELEN J. MATHIS . . . . . Tampa, Fla.  
LIBERAL ARTS

RUTH LOIS MAXWELL . . . . . DeLand, Fla.  
LIBERAL ARTS

EDWARD FORREST MAY . . . . . Sanford, Fla.  
LIBERAL ARTS





JOHN KURTZ . . . . . Ft. Myers, Fla.  
LAW

R. DALE MELCHING . . . . . Miami, Fla.  
BUSINESS

COUNCIL J. MILLER, JR. . . . . Daytona Beach, Fla.  
LIBERAL ARTS

MAURICE MILLER . . . . . DeLand, Fla.  
LAW

THEODORE R. MIMS . . . . . Tampa, Fla.  
LIBERAL ARTS

LULA MAE MORRISON . . . . . Miami, Fla.  
LIBERAL ARTS

BRUCE MUIRHEAD . . . . . Sanford, Fla.  
LIBERAL ARTS

CHRIS NAPOLI . . . . . Tampa, Fla.  
LIBERAL ARTS

JAMES NELSON . . . . . LaFayette, Ind.  
BUSINESS

EDWARD F. NEW . . . . . Indianapolis, Ind.  
LAW

LERoy NEW . . . . . Indianapolis, Ind.  
LAW

RUTH M. ODUM . . . . . Lakeland, Fla.  
LIBERAL ARTS

NANCY C. OSBORN . . . . . Lake Worth, Fla.  
BUSINESS

THERON J. OWEN . . . . . Tallahassee, Fla.  
LIBERAL ARTS

JAMES B. OWENS . . . . . Tarpon Springs, Fla.  
LIBERAL ARTS

MARY PARDEE . . . . . Avon Park, Fla.  
LIBERAL ARTS

BETTY JANE PARKINS . . . . . Sarasota, Fla.  
BUSINESS

BETTY JEAN PARFITT . . . . . South Jacksonville, Fla.  
BUSINESS

CARL S. PARSONS . . . . . Zephyrhills, Fla.  
BUSINESS

PATRICIA PEIFER . . . . . DeLand, Fla.  
LIBERAL ARTS

ROSAMUND POPE . . . . . Lacombe, Fla.  
LIBERAL ARTS

BETTY W. POWERS . . . . . Towson, Md.  
LIBERAL ARTS

WALTER L. PURTZ . . . . . Sarasota, Fla.  
LIBERAL ARTS

JANE P. REESE . . . . . Jacksonville, Fla.  
LIBERAL ARTS

BRUCE REID . . . . . Palatka, Fla.  
BUSINESS

MARION U. REID . . . . . Lake Worth, Fla.  
LIBERAL ARTS

BESSIE A. RHODES . . . . . Jacksonville, Fla.  
LIBERAL ARTS

HELEN ROGERS . . . . . St. Petersburg, Fla.  
BUSINESS

MARGARET P. ROSEBOROUGH . . . . . DeLand, Fla.  
LIBERAL ARTS

SARAH E. ROWLETT . . . . . DeLand, Fla.  
LIBERAL ARTS

AARON RUTLEDGE . . . . . DeLand, Fla.  
LIBERAL ARTS

VERNON SANDERSON, JR. . . . . Ocala Springs, Fla.  
LIBERAL ARTS

EMMA L. SEDWICK . . . . . Lacombe, Fla.  
LIBERAL ARTS

HARRIET E. SIMPSON . . . . . DeLand, Fla.  
BUSINESS

BETTY P. SMILEY . . . . . St. Petersburg, Fla.  
LIBERAL ARTS

FARRIS MERRILL SMITH, JR. . . . . Daytona Beach, Fla.  
LIBERAL ARTS

DONNA L. SMITH . . . . . DeLand, Fla.  
MUSIC

J. RICHARD SMITH . . . . . DeLand, Fla.  
LIBERAL ARTS

RAYMOND C. SPAULDING . . . . . DeLand, Fla.  
LIBERAL ARTS

MAX H. STAMPEP, JR. . . . . Middleton, Ohio  
LIBERAL ARTS

ANITA E. SCHROEDER . . . . . Daytona Beach, Fla.  
MUSIC

PAULA L. SPECHT . . . . . Miami, Fla.  
MUSIC





HARRY E. SNYDER . . . . . Cottskill, N. Y.  
 BUSINESS

JAMES BENNETT STONE . . . . . Blountstown, Fla.  
 LIBERAL ARTS

EVELYN A. STOWE . . . . . Sanford, Fla.  
 LIBERAL ARTS

ESTHER L. STRANGE . . . . . Sanford, Fla.  
 LIBERAL ARTS

ROY C. SUMMERLIN . . . . . Winter Haven, Fla.  
 LIBERAL ARTS

PATRICIA J. SWEET . . . . . Ft. Wayne, Ind.  
 BUSINESS

A. LORRAINE TAYLOR . . . . . LaBelle, Fla.  
 BUSINESS

HELEN J. TENNILLE . . . . . Tampa, Fla.  
 MUSIC

S. DOROTHY TRAWICK . . . . . Cedar Key, Fla.  
 LIBERAL ARTS

FRANCES M. TWITTY . . . . . West Palm Beach, Fla.  
 LIBERAL ARTS

LOUBELLE TYRE . . . . . Putnam Hall, Fla.  
 BUSINESS

DORA R. VALDES . . . . . Tampa, Fla.  
 MUSIC

RUBY WAGNER . . . . . North Bergen, N. J.  
 MUSIC

ROBERT WHEATLY . . . . . Jacksonville, Fla.  
 LIBERAL ARTS

BARBARA WHITE . . . . . Mt. Vernon, Ohio  
 LIBERAL ARTS

RUTH F. WHITE . . . . . Dade City, Fla.  
 LIBERAL ARTS

EVERETT WHITMAN . . . . . Sarasota, Fla.  
 LIBERAL ARTS

DOROTHY WIDDERSHEIM . . . . . Miami, Fla.  
 LIBERAL ARTS

O. GORDON WILLIAMSON . . . . . Baltimore, Md.  
 LIBERAL ARTS

ALICE WINBURN . . . . . Enterprise, Fla.  
 LIBERAL ARTS

ANNEITE WOLCOTT . . . . . Daytona Beach, Fla.  
 LIBERAL ARTS

**SOPHOMORES WITHOUT PICTURES**

MARY LOUISE CHALKER . . . . . Dunnellon, Fla.  
 LIBERAL ARTS

ANDREW JACKSON HAYWARD, JR. . . . . Dade City, Fla.  
 LIBERAL ARTS

TROY H. JONES, JR. . . . . Lacomchee, Fla.  
 MUSIC

WILLIAM E. KENT . . . . . Lake Wales, Fla.  
 LIBERAL ARTS

MINERVA LONG . . . . . Lake Helen, Fla.  
 LIBERAL ARTS

FRANCES B. MADDEN . . . . . Eagle Lake, Fla.  
 LIBERAL ARTS



Freshmen

BETTE ADKINS  
 Troy, Mont. Liberal Arts

GAIL AGARD  
 Jacksonville, Fla. Business

VIRGINIA AGETT  
 Kingsport, Tenn. Liberal Arts

FREDERIC C. ALLAND  
 Jacksonville, Fla. Liberal Arts

GEORGE J. ARFRARAS  
 Fernandina, Fla. Liberal Arts

BERNICE BAKER  
 Williston, Fla. Business

ROBERT J. BAKER  
 West Palm Beach, Fla. Liberal Arts

ELAINE P. BARRON  
 North Miami, Fla. Liberal Arts

EDITH R. BENNETT  
 Teaneck, N. J. Liberal Arts

ROBERTA B. BENNETT  
 Babson Park, Fla. Liberal Arts

GEORGIA O. BENTON  
 St. Marks, Fla. Liberal Arts

DELORIS L. BETHEA  
 Lakeland, Fla. Business

E. ANNETTE BOLTON  
 Jacksonville, Fla. Liberal Arts

HEYLEN J. BOLTON  
 Carbondale, Pa. Business

D. JEAN BRANDON  
 DeLand, Fla. Business

JEAN A. BRONSON  
 Endicott, N. Y. Liberal Arts

JANET E. BROWN  
 Miami, Fla. Liberal Arts

LOUISE H. BROWN  
 DeLand, Fla. Liberal Arts

JUNE E. BRYAN  
 Jacksonville, Fla. Liberal Arts

CAROLYN V. BUCK  
 DeLand, Fla. Liberal Arts

IRENE CAMPBELL  
 Miami, Fla. Liberal Arts

BETTY ANN CANNON  
 Frostproof, Fla. Liberal Arts

GORDON E. CARLSON  
 St. Petersburg, Fla. Business

SARA M. CHENEY  
 Sarasota, Fla. Business

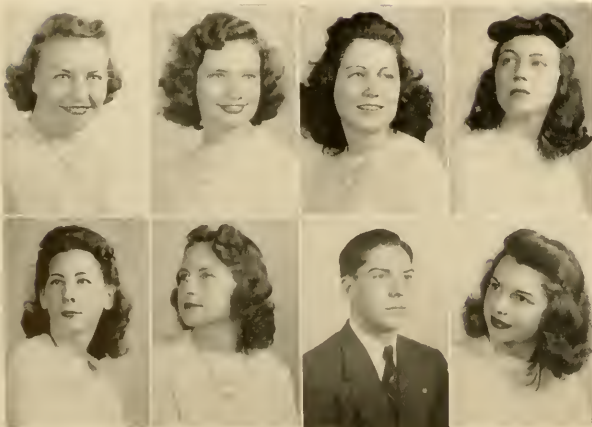
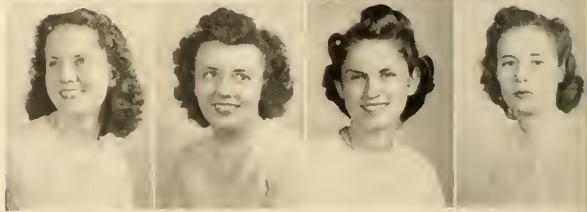
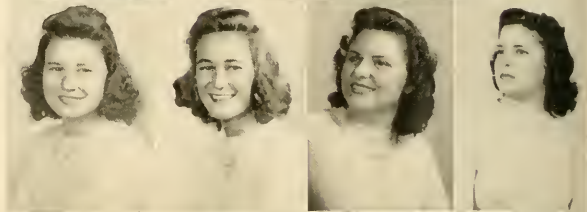
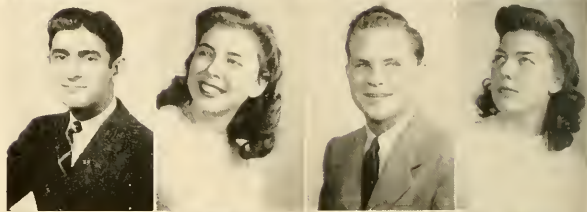

FRESHMAN



MARJETA L. CHILLI  
 Jacksonville, Fla. Liberal Arts  
 SHIPLEY CLARY  
 Gastonia, Conn. Liberal Arts  
 HELLEN E. CLEMONS  
 Tampa, Fla. Liberal Arts  
 W. REXFORD CLONTS  
 Oviedo, Fla. Business  
 MARJORIE E. COKER  
 Ocala, Fla. Business  
 SARA CARVER  
 Gainesville, Fla. Liberal Arts  
 ROBERT L. COSIER  
 Lynbrook, N. Y. Liberal Arts  
 GRACE V. CROSBY  
 Winter Haven, Fla. Business  
 LEROY J. CPOWELL  
 Daytona Beach, Fla. Music  
 EDWARD C. DANIELS  
 Sanford, Fla. Liberal Arts  
 MARTHA L. DAVIS  
 Greenville, S. C. Liberal Arts  
 CHARLES W. D. FOOR, JR.  
 Ft. Myers, Fla. Business  
 FRED O. DICKINSON, JR.  
 West Palm Beach, Fla. Liberal Arts  
 EVERETT S. DIX  
 Alexandria, Va. Music  
 JUDITH E. DOBBINS  
 Jacksonville, Fla. Liberal Arts  
 NINA DOGGART  
 Lake Helen, Fla. Business  
 MARGARET S. DUNN  
 Daytona Beach, Fla. Liberal Arts  
 RUTH DURRANCE  
 Sebring, Fla. Music  
 LELAND P. EARNEST  
 Tampa, Fla. Liberal Arts  
 ANNETTE M. EDWARDS  
 Lake Wales, Fla. Business  
 MARJORIE L. ESTHUS  
 Sarasota, Fla. Business  
 RICHARD W. EVERY  
 Daytona Beach, Fla. Liberal Arts  
 MAURICE FAIN  
 Thomasville, Ga. Liberal Arts  
 GRACE L. FEARING  
 Orlando, Fla. Business  
 HOWARD FICQUETTE  
 Winter Garden, Fla. Liberal Arts  
 SARA ANNE FOREHAND  
 Florida, Ala. Liberal Arts

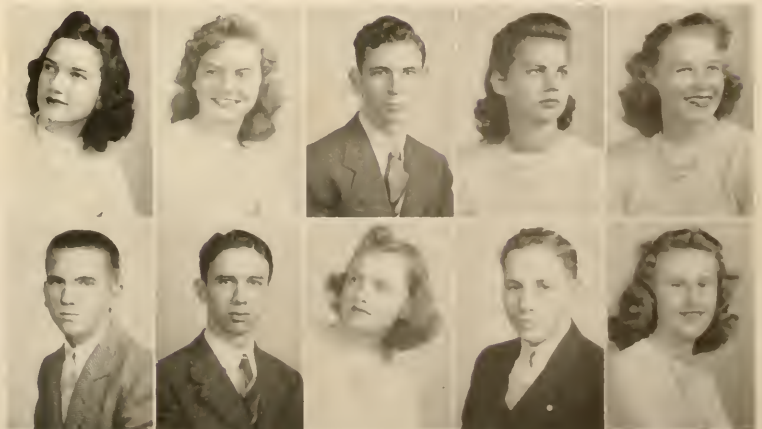

CLASS

GLORIA M. FREEMAN  
Jacksonville, Fla. Business

F. ELAINE FRETWELL  
Jacksonville, Fla. Business

ALVIN E. FULLER, JR.  
Miami, Fla. Liberal Arts

MARILYN GARDNER  
St. Petersburg, Fla. Liberal Arts

E. ROSEMARY GARRISON  
Jacksonville, Fla. Business

MARY W. GEISSINGER  
DeLand, Fla. Business

DANIEL C. GILLESPIE  
Daytona Beach, Fla. Liberal Arts

SARAH JO GOODIN  
Tampa, Fla. Liberal Arts

GEORGE W. GOODMAN  
Roselle, N. J. Liberal Arts

CLIFFORD W. GOTAAS  
Chicago, Ill. Liberal Arts

LEONARD A. GURRY  
DeLand, Fla. Business

BENJAMIN E. HADDOX  
Orlando, Fla. Liberal Arts

MARILEE HARPER  
Lakeland, Fla. Business

ANDRE F. HAUBACH  
Maplewood, N. J. Liberal Arts

MARY LOUISE HAVENS  
Charlotte, N. C. Business

W. WILSON HAYNES  
Winter Haven, Fla. Business

ROSEMARY HEFTY  
Miami, Fla. Liberal Arts

JANE C. HILEMAN  
Daytona Beach, Fla. Liberal Arts

ELEANOR J. HOLDEMAN  
DeLand, Fla. Liberal Arts

ROBERT A. HOLLENBECK  
Eustis, Fla. Liberal Arts

VIRGINIA HUGHES  
Orange Heights, Fla. Music

O. BROOKS HUDGINS  
Bradenton, Fla. Music

WILLIAM T. HUNTER  
Enterprise, Fla. Liberal Arts

MARY K. JAMESON  
Belle Glade, Fla. Liberal Arts

S. BRYAN JENNINGS, JR.  
Doctor's Inlet, Fla. Liberal Arts

EDITH J. JOHNSEN  
Oakland Park, Fla. Liberal Arts



FRESHMAN





S. ALICE JOHNSON Business  
 Frostproof, Fla.  
 CAROLYN C. JONES Business  
 Palatka, Fla.  
 ROBERT E. JONES Liberal Arts  
 Miami, Fla.  
 SYLVIA E. JONES Liberal Arts  
 Belle Glade, Fla.  
 ADELA KAZMIERCZAK Liberal Arts  
 DeLand, Fla.  
 CHESTER J. KAZMIERCZAK Liberal Arts  
 DeLand, Fla.  
 CORDELIA O. KENDRICK Business  
 Daytona Beach, Fla.  
 MARJORIE KERSEY Business  
 Largo, Fla.  
 ADELAIDE C. KEY Business  
 Tangerine, Fla.  
 GLADYS F. KEYS Business  
 St. Petersburg, Fla.  
 JAMES W. KICKER Business  
 Birmingham, Ala.  
 VIOLETTE C. KOLEFF Liberal Arts  
 Enterprise, Fla.  
 ETTIE E. YOON Business  
 DeLand, Fla.  
 ELIZABETH B. YRAMER Liberal Arts  
 Mount Dora, Fla.  
 NANCY ANNE LANE Music  
 DeLand, Fla.  
 MARJORIE E. LAY Liberal Arts  
 Jacksonville, Fla.  
 EUNICE H. LIPSEY Business  
 Waycross, Ga.  
 DOROTHY E. LOCKETT Liberal Arts  
 Cocoa, Fla.  
 DAVIS L. LONG Music  
 Palatka, Fla.  
 CLIFTON W. LOVELAND Liberal Arts  
 DeLand, Fla.  
 JEANETTE E. McARTHUR Liberal Arts  
 Tampa, Fla.  
 LILLIAN F. McCLEMENT Liberal Arts  
 Auburndale, Fla.  
 HARRY C. McCOLLUM, JR. Business  
 Auburndale, Fla.  
 BETTE McIRVIN Business  
 Leesburg, Fla.  
 GEORGE B. McLEAN, JR. Business  
 Dowling Park, Fla.  
 DENNIS C. McNAMARA Business  
 Orlando Fla.

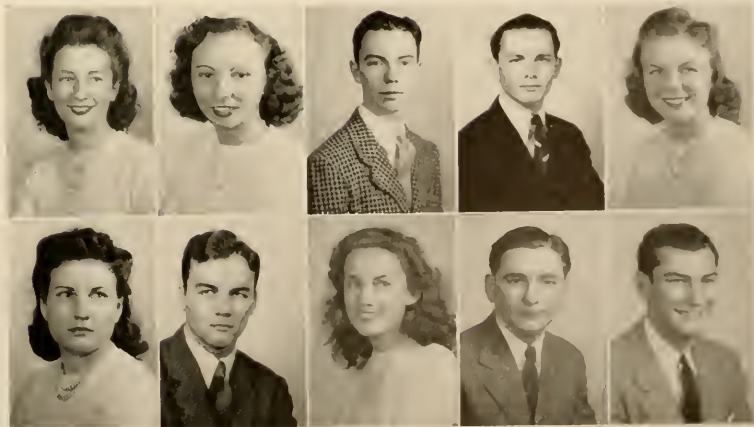

CLASS

ELLEN LEE MARCUM  
DeLand, Fla. Business

HELEN D. MARTIN  
Birmingham, Ala. Liberal Arts

MAE E. MARTIN  
Jacksonville, Fla. Business

SAM C. MARTINO  
Tampa, Fla. Liberal Arts

ADELBERT MATCHETT  
North Miami, Fla. Business

O. RALPH MATOUSEK  
Fort Pierce Beach, Fla. Liberal Arts

JEANNE MAXWELL  
DeLand, Fla. Business

LESLIE H. MAXWELL  
Fort Lauderdale, Fla. Business

RICHARD D. MERRITT  
Olahumpka, Fla. Business

LETA M. MITCHELL  
Fort Meade, Fla. Liberal Arts

PHYLLIS A. MITCHELL  
Daytona Beach, Fla. Liberal Arts

WILLIAM F. MITCHELL  
Miami Beach, Fla. Liberal Arts

E. LAVERGNE MIXON  
Live Oak, Fla. Liberal Arts

MAVERA E. MOCK  
New Orleans, La. Liberal Arts

ANITA E. MOORE  
Temuco, Chile, S. A. Liberal Arts

DOROTHY JANE MORRIS  
Indianapolis, Ind. Liberal Arts

RUSSELL H. NAHM  
DeLand, Fla. Business

JEANNE NEELY  
Sarasota, Fla. Business

EUGENE R. NICKLAS  
St. Petersburg, Fla. Liberal Arts

BETTIE J. NIEMANN  
Quincy, Ill. Liberal Arts

HELEN E. OLIVER  
Baldwin, Fla. Business

DORIS O. O'NEAL  
Tampa, Fla. Liberal Arts

DOROTHEA E. OSTERMAN  
DeLand, Fla. Liberal Arts

RALPH W. PALMER  
Lake Como, Fla. Liberal Arts

DOROTHY ANN PARKINS  
Sarasota, Fla. Business

ROBERT PARKS  
Daytona Beach, Fla. Music

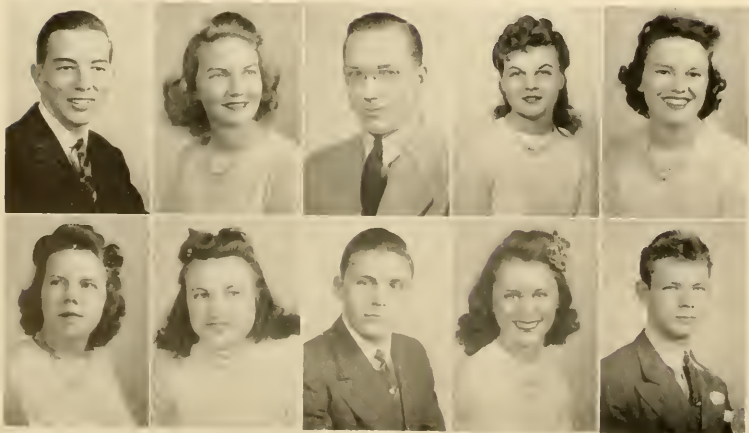

FRESHMAN



HAROLD K. PARSON  
 North Miami, Fla. Business

BARBARA JEAN PATRICK  
 Daytona Beach, Fla. Liberal Arts

M. AGNES FAULK  
 Daytona Beach, Fla. Music

E. TEPRELLA PAYNE  
 Washington, D. C. Liberal Arts

JANICE M. PHILLIPS  
 Fort Lauderdale, Fla. Business

ELIZABETH V. PIPPIN  
 Sanford, Fla. Music

MARY EUNICE PITTMAN  
 Madison, Fla. Business

KENNETH L. PURTZ  
 Sarasota, Fla. Liberal Arts

MARY CATHERINE PAMSEY  
 Coral Gables, Fla. Music

WILLIAM E. RAY  
 South Charleston, W. Va. Business

FREDERICK A. ROETHKE, JR.  
 Norfolk, Va. Business

JOYCE ROLAND  
 DeLand, Fla. Liberal Arts

RICHARD W. SAURBRUN  
 Elizabeth, N. J. Business

MICHAEL SAUS  
 Sanford, Fla. Liberal Arts

JOHN H. SELDEN  
 Daytona Beach, Fla. Liberal Arts

JEANE O. SHAW  
 Sebastian, Fla. Music

JUNE D. SHONE  
 Green Cove Springs, Fla. Liberal Arts

GERALDINE SMITH  
 Newberry, Fla. Business

JAMES T. SMITH, JR.  
 St. Petersburg, Fla. Liberal Arts

MILDRED L. SMITH  
 Sanford, Fla. Business

MILTON H. SMITH  
 DeLand, Fla. Liberal Arts

WILLIAM P. SMITH  
 Sanford, Fla. Business

JOHN K. SNELLINGS  
 Leesburg, Fla. Business

HENRY E. SORENSON  
 St. Petersburg, Fla. Business

RICHARD STANIER  
 Daytona Beach, Fla. Business

MARY LORAIN STOCKWELL  
 Eustis, Fla. Liberal Arts

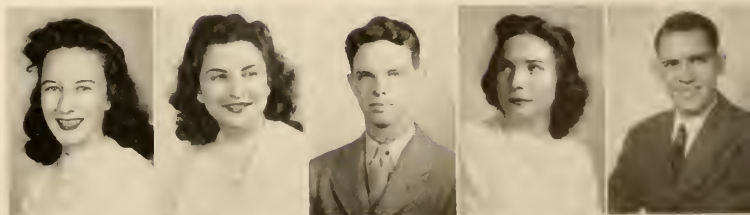

CLASS

JOYCE M. STOERK  
 Jacksonville, Fla. Business  
 JEAN C. STUMPP  
 Daytona Beach, Fla. Business  
 JESSE V. STONE  
 Port St. Joe, Fla. Music  
 CHARLES A. SUTTON, JR.  
 Lakeland, Fla. Liberal Arts  
 FLORENCE B. SUTTON  
 Fernandina, Fla. Business  
 HARLAN S. SUTTON  
 Auburndale, Fla. Business  
 CAROLINE M. TALLANT  
 Bradenton, Fla. Business  
 KENNETH C. THOMAS  
 Honaker, Va. Business  
 JAMES L. TOMBERLIN  
 Miami, Fla. Liberal Arts  
 MARGARET TREADWAY  
 Tavares, Fla. Liberal Arts  
 EDITH TRESHER  
 Jacksonville, Fla. Business  
 WILLIAM H. TRIBBLE  
 DeLand, Fla. Business  
 JEAN L. TRIGG  
 Tampa, Fla. Liberal Arts  
 NATALIE TRUE  
 Lake Mary, Fla. Liberal Arts  
 HERMAN L. TURNAGE  
 Jaxonville, N. C. Liberal Arts  
 MARYSE J. TYRE  
 Eustis, Fla. Business  
 M. ALLENE TWINING  
 Lakewood, Ohio Liberal Arts  
 LURA M. TYNER  
 Lakeland, Fla. Liberal Arts  
 DIXIE LEE VANCE  
 DeLand, Fla. Music  
 EMILY K. VAN HEUSEN  
 St. Petersburg, Fla. Liberal Arts  
 E. JANICE VICKERY  
 Griffin, Ga. Liberal Arts  
 J. BROOKS WALKER  
 Eustis, Fla. Business  
 ELIZABETH LEE WALTZ  
 DeLand, Fla. Business  
 MARTHA W. WHITE  
 Perry, Fla. Music  
 BARBARA WHITEHURST  
 Fort Myers, Fla. Liberal Arts  
 MARY A. WINKENWERDER  
 Waycross, Ga. Liberal Arts

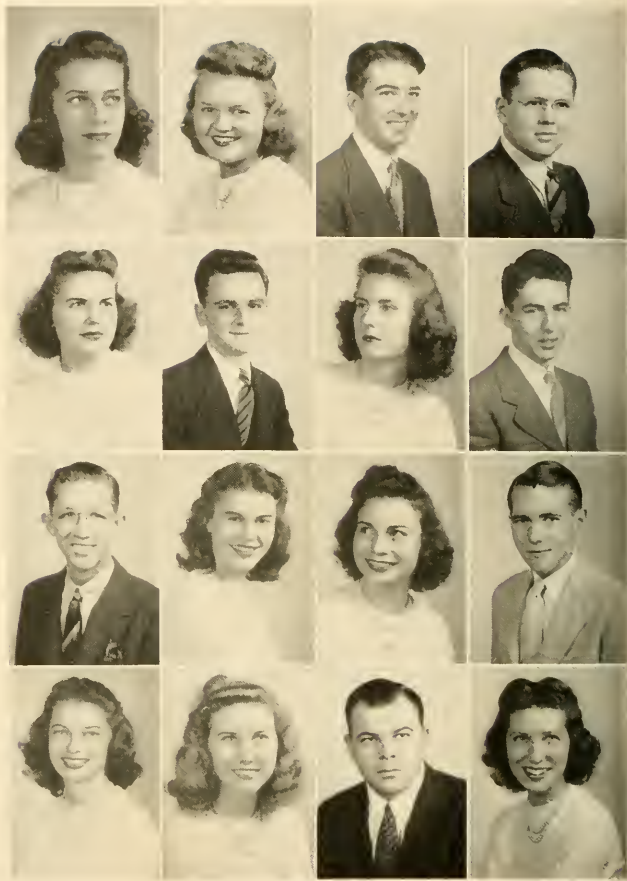

FRESHMAN

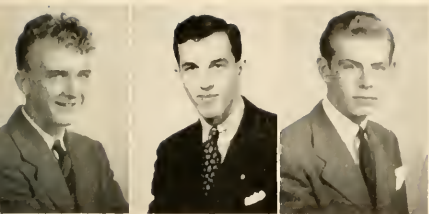

RICHARD WINKENWERDER  
Waycross, Ga. Liberal Arts

JAMES G. WITHERS  
Miami, Fla. Business

JACK P. ZIEGLER  
Lakewood, Ohio Liberal Arts

### FRESHMEN NOT PICTURED

LILYAN ACOSTA  
Jacksonville, Fla. Business

MARGARET M. MADDEN  
Eagle Lake, Fla. Liberal Arts

JOSEPH E. ADNEY, JR.  
DeLand, Fla. Liberal Arts

EDWARD H. MAXWELL  
DeLand, Fla. Liberal Arts

JO EVELYN ANDERSON  
Auburndale, Fla. Liberal Arts

ROBERT G. MAY  
Sanford, Fla. Liberal Arts

WARREN ANDERSON  
Enterprise, Fla. Liberal Arts

ELIZABETH M. MESSNER  
St. Petersburg, Fla. Music

HARRY D. ATKINSON  
Hollywood, Fla. Liberal Arts

MAMIE ANN MOORE  
DeLand, Fla. Business

ROBERT BEZANT  
Silver Springs, Fla. Liberal Arts

ALTON R. MYERS  
Eustis, Fla. Business

AGNES G. COLEE  
New Smyrna Beach, Fla. Liberal Arts

ALLAN W. ROBINSON  
Key West, Fla. Liberal Arts

CONSTANCE COLEMAN  
Chipley, Fla. Business

JOE D. SMITH, JR.  
Daytona Beach, Fla. Liberal Arts

JEAN CONE  
St. Augustine, Fla. Liberal Arts

KATIE LEE TALLEY  
Douglas, Ga. Liberal Arts

JACK D. EMERSON  
Eustis, Fla. Liberal Arts

M. JEAN TRESHER  
Daytona Beach, Fla. Business

HELEN C. HARPER  
DeLand, Fla. Liberal Arts

MAX A. WEISSENBURGER  
DeLand, Fla. Liberal Arts

CALVIN O. WILLIAMS  
Bayard, Fla. Business

CLASS



## SATURDAY CLASSES

### FACULTY

DR. R. E. CLARK

MISS GERTRUDE FOSTER

MRS. JOSEPHINE HOLCH

CARL JOHNSON

R. J. LONGSTREET

MRS. EDITH MERRILL

M. J. PERRET

MISS WINIFRED PYLE

MISS SARA STAFF

DR. HARRY L. TAYLOR

### STUDENT BODY

Agnew, Myra  
Orlando, Fla.

Baker, Mrs. Ola B.  
Bunell, Fla.

Benson, Louise M.  
Daytona Beach, Fla.

Booth, Ruby  
Lake Monroe, Fla.

Bowles, Mrs. O. Flonda  
DeLand, Fla.

Bozeman, Mrs. Ella E.  
Lcesburg, Fla.

Bradley, E. Charlotte  
DeLand, Fla.

Brandon, Mary Louise  
Orange City, Fla.

Brooks, Mrs. Eva S.  
Oak Hill, Fla.

Cade, Mrs. Elizabeth J.  
Pierson, Fla.

Cargile, Mrs. Loyce F.  
Clermont, Fla.

Cartier, Mrs. Alma C.  
Oak Hill, Fla.

DeMottis, Mrs. Esther M.  
Ostien, Fla.

Foster, Gertrude H.  
DeLand, Fla.

Gaudet, Mrs. Pauline M.  
Daytona Beach, Fla.

Glossar, Mrs. Esther L.  
Daytona Beach, Fla.

Hanna, Helen C.  
New Smyrna Beach, Fla.

Harper, Elizabeth J.  
DeLand, Fla.

Henderson, Mrs. Ruth W.  
Barberville, Fla.

Higgins, Mrs. Elizabeth L.  
Orlando, Fla.

Holley, Mrs. C. C.  
Lcesburg, Fla.

Hoskins, Mrs. Erna  
Orlando, Fla.

Hutson, Willie M.  
Daytona Beach, Fla.

Humphrey, Mrs. Mary S.  
Daytona Beach, Fla.

Kilgore, Mildred L.  
Orlando, Fla.

Ligie, Plena B.  
Daytona Beach, Fla.

Livertt, Mrs. Edlette S.  
Daytona Beach, Fla.

Lowe, Amy D.  
Orange City, Fla.

McClom, Mattie B.  
Daytona Beach, Fla.

McCullough, Mrs. Essie M.  
Oak Hill, Fla.

Mires, Mrs. Frankie M.  
DeLand, Fla.

Morrey, Pattie M.  
Orlando, Fla.

Mountain, Lois M.  
Pierson, Fla.

Peterson, Mrs. Clara U.  
Daytona Beach, Fla.

Proctor, Florence S.  
Orlando, Fla.

Richens, Mrs. Winifred K.  
Daytona Beach, Fla.

Rowell, Ruth F.  
DeLand, Fla.

Settle, Florence W.  
New Smyrna, Fla.

Seymour, Olive H.  
DeLand, Fla.

Seig, Mrs. Mayme F.  
Geneva, Fla.

Seig, William L.  
Geneva, Fla.

Stigler, Ferol C.  
Holly Hill, Fla.

Stoops, Leora  
Umitilla, Fla.

Stormant, Mrs. Verbia B.  
Umitilla, Fla.

Swaverly, Mrs. Codia A.  
Lcesburg, Fla.

Tanner, Annie L.  
Edgewater, Fla.

Tedder, Ada C.  
Lakeland, Fla.

Tucker, Hazel C.  
Daytona Beach, Fla.

Vanlandingham, Mavis A.  
DeLand, Fla.

Warren, Leana  
Daytona Beach, Fla.

Waters, Mrs. Janct H.  
Seville, Fla.

Wheless, Mrs. Mildred D.  
Orlando, Fla.

Williams, Mrs. Elsie B.  
Orlando, Fla.

Woodward, Jean L.  
DeLand, Fla.

Yelvington, Mrs. Alberta B.  
DeLeon Springs, Fla.

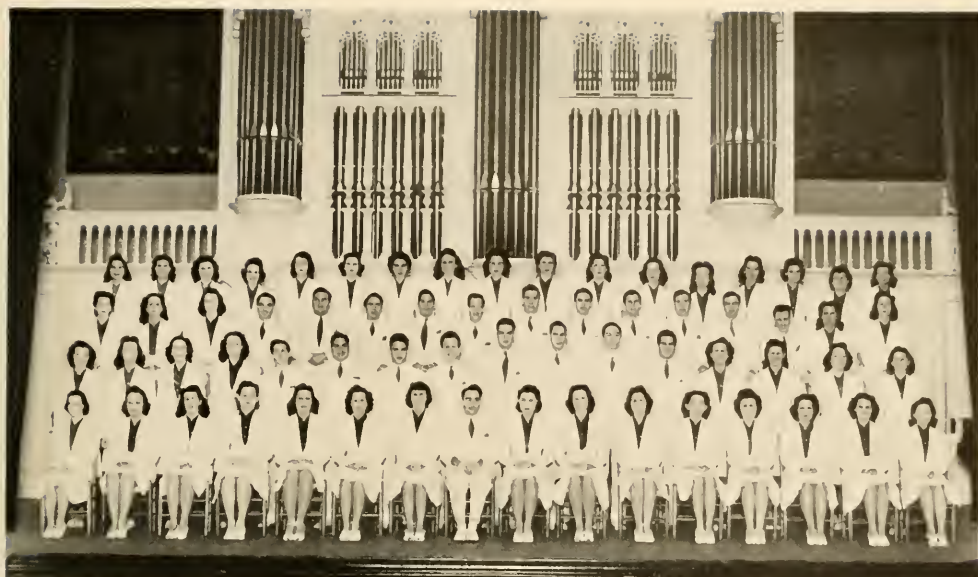

## STETSON UNIVERSITY GLEE CLUB

HAROLD M. GIFFIN

Director

### SOPRANOS

Gail Agard  
 Frances Arkley  
 Annette Bolton  
 Elizabeth Branon  
 Ann Burrell  
 Georgine Castagnet  
 Marjorie Cover  
 Mary Lou Davis  
 Florence Euga  
 Grace Fearing

Elaine Fretwell  
 Elizabeth Futch  
 Rosemary Garrison  
 Sarah Jo Goodin  
 Andre Hauerbach  
 Rosemary Hefly  
 Ruth Hillman  
 Elizabeth Howell  
 Brooks Hudgins

Alma Kelley  
 Nancy Ann Lane  
 Eunice Lipsey  
 Helen Mathis  
 Elizabeth Messner  
 Leta Mitchell  
 Helen Oliver  
 Agnes Paulk  
 Barbara Pedon

Elizabeth Pippin  
 Mary Ramsey  
 Bruce Reid  
 Mary Frances Smith  
 Anne Soinks  
 Margaret Treadway  
 Frances Twitty  
 Kathryn Ward  
 Barbara White

### ALTOS

Betty Jane Amidon  
 Bernice Baker  
 Elaine Barron  
 Helen Bennett  
 Mary Bostick  
 Frances Brown  
 Mildred Dickert

Martha Durrance  
 Margaret Foy  
 Marilee Harper  
 Barbara Hunter  
 Berta Mae King  
 Jane Knight

Olive Lord  
 Lillian McClement  
 Nell Mires  
 Mary Mock  
 Anita Moore  
 Margaret Reaves

Joyce Roland  
 Helen Tennille  
 Elizabeth Welden  
 Martha White  
 Doris Williams  
 Betty Lee Zornes

### TENORS

Theodore Boutwell  
 Harold Clark  
 James Golden

T. R. Mims  
 Archie McMillan

Chris Napoli  
 James Nelson

Herman Turnage  
 Robert Wheatly

### BASSES

Maurice Fain  
 Hal Hunter  
 Davis Long  
 Adelbert Matchett

William Mathis  
 Ralph Matousek  
 William McClennan  
 Onan Osburn

Harold Parsons  
 Robbins Rice  
 Paul Stewart

Allen Spanier  
 Gordon Williamson  
 Clifford Wynns



## STETSON SYMPHONY ORCHESTRA

Season 1941-1942

WILLIAM H. BAILEY . . . . . Conductor

Verna Baer, principal  
Walter Behnke  
Robert Parks

Bessie Rhodes  
Sarah Hjort  
Garland Branch

Leland Earnest  
Mary Lou Turner  
Ellen Marcum

LeJune Hughes  
Tippin Davidson

### VIOLINS

Paula Lee Specht

### VIOLAS

Donald Barger

Jean Botts  
Ruby Wagner

William Mathis  
Veronica Davis

### 'CELLOS

Virginia Hughes

Dora Valdez

### BASS VIOLS

Horace Hawn

Horace Sutcliffe

### FLUTES

Patrick Hill

Annette Wolcott

### CLARINETS

Dick Feasel

Katherine Smith

Dixie Vance

### OBOE

Dorris Holman

### BASSOON

Cortez Tedder

### TRUMPETS

Ruth Durrance

Jean Shaw

Everett Dix

### TROMBONES

Anita Schroeder

Sarah Ann Forehand

Lee Crowell

### FRENCH HORNS

Marlin Don

Katherine Allen

### PERCUSSION

Donna Smith





## PERSONNEL

### FLUTES

Olive Lord  
Jean Maxwell

### OBOES

Doris Holman  
Ruth Lois Maxwell

### BASSOONS

Cortez Tedder  
Edwards Clarke

### CLARINETS

Dick Feasel  
Katherine Smith  
Frances Inman  
Martha Durrance  
Dixie Vance  
Donald Barger  
Ettie Koon  
Clifton Loveland  
Geneveive Kepler  
Janet White  
Pauline Jensen  
Clifford McInnis

### ALTO CLARINET

Horace Hawn

### BASS CLARINET

Mary Ellen Nicholson

### ALTO SAXOPHONE

J. C. Bradley

### TENOR SAXOPHONE

Julian McInnis

### BARITONE SAXOPHONE

Hubert Talton

### BASS SAXOPHONE

Horace Hawn

### CORNETS

Ruth Durrance  
John Cross  
Jean Shaw  
J. T. Burdine  
Betty Cannon  
Robert Herndon

### FRENCH HORNS

Robert Hollenbeck  
Marlin Don  
Katherine Allen  
Lois Adams

### TROMBONES

Sara Anne Forehand  
Harriet Simpson  
Connie Bradley

### BARITONES

Lee Crowell  
Betty Jane Amidon  
Jesse Stone

### BASSES

Jack Inman  
Dick Coan  
Hubert Norman

### DRUMS

Charlotte Knox  
Ruth Hunter  
Jack Smith

### TYMPANI

Donna Smith



The dust of memory falls upon the cheering crowds of other years. The parade of gridiron heroes fades into the past. Sandspurs and weeds choke the empty gridiron and yet, odd at it may seem, instead of decreasing athletic interest the intramural program has developed activity in a number of previously disinterested groups.

Stetson believes everyone has a place in athletics and is trying to fit each student into her new program which develops the health of the entire student body instead of that of a few. It develops the inner courage, determination, and sportsmanship as well as perfect teamwork.

Here are Stetson's athletics, a symbol of the spirit of freedom which led her to ignore public criticism and shape her athletic program to suit her needs.

# Athletics



Hulley Gymnasium



Coach Cowell

The "INDEPENDENTS"

1. Carl Putz
2. Russell Anderson
3. Dale Melching
4. Frank Foltz
5. James Golden
6. Robert Barnes
7. Walter Putz
8. Bryan Jennings
9. Kenneth Putz

BASKETBALL



SCHEDULE

Stetson 38	Jax. Nav. Air Base	32
Stetson 85	Southern College	23
Stetson 50	Orlando Air Base	42
Stetson 38	Florida Pipe Line	49
Stetson 47	Miami University	42
Stetson 42	Miami University	34
Stetson 63	Orlando Air Base	49
Stetson 27	Jax. Nav. Air Base	31
Stetson 62	Southern College	32
Stetson 77	Tampa University	35
Stetson 85	Tampa University	17
Stetson 44	Miami University	37
Stetson 36	Miami University	40

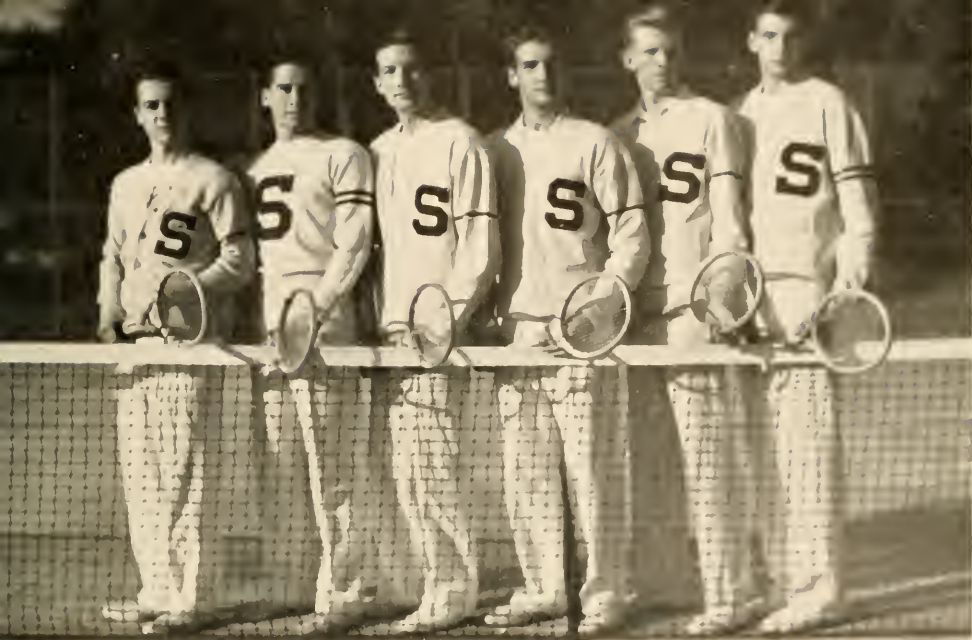

## TENNIS

1. Gene Head
2. James Golden
3. Kenneth Purtz
4. "Wally" Purtz
5. Bob Brown
6. Carl Purtz



# INTRAMURAL

## INTRAMURAL MANAGERS

1. FRANK WHEELER . . . Conrad Hall
2. HERMAN TURNAGE . . . Stetson Hall
3. DONALD WATSON . . . Delta Sigma Phi
4. MAX STAMPER . . . General Manager
5. MARION REED . . . Ministers
6. TED BOUTWELL . . . Pi Kappa Phi



## BADMINTON

STETSON HALL

1. "Cuddles" Furlong
2. Herman Turnage



## FOOTBALL

PI KAPPA PHI

Front row, left to right:

1. WALTER PURTZ
2. KENNETH PURTZ
3. WILBUR CLONTS
4. CALVIN WILLIAMS
5. BOB COSIER
6. DICK STANIER
7. CARL PURTZ

Back row, left to right:

1. DEKLE DeLOACH
2. JAMES GOLDEN
3. TED BOUTWELL
4. "BO" WINKENWERDER





## VOLLEYBALL

### PREACHERS

Second row, left to right:

GLENN PAYNE

T. R. MIMS

MAURICE FAIN

J. L. GREENE

LAYERNE MIXON

DAVID SPERRING

Front row:

ELMER WARE

JOHN LEWIS

BILLY STRICKLAND

CHRIS NAPOLI



## BASKETBALL

### PI KAPPA PHI

Front row, left to right:

BOB COSIER

"BO" WINKENWERDER

DICK STANIER

TED BOUTWELL

Second row:

WILBUR CLONTS

"WALLY" PURTZ

KENNETH PURTZ

CALVIN WILLIAMS

## PING PONG

### SIGMA NU

BOB BROWN

JIMMY KICKER



## ATHLETIC DIRECTORS

To Stetson's athletic directors goes the credit for the greatly increased interest and activity in intramurals. Under their expert guidance the program has developed from a mere incidental into a dominant feature of our activity. Each individual is more aware of the benefit of athletic fitness than ever before.

The program includes not only individual sports, such as golf and tennis, but also team sports like volleyball, football and basketball, which develop team spirit and self-control.

So to you—our leaders and advisers—we express our appreciation.



COACH COWELL



"DOC" JOHNSON . . . . . Men's Intramurals



SARA STAFF  
Women's  
Intramurals





Front row, left to right: E. BENNETT, WHITE, WARREN, PASTEUR, C. BENNETT, ESTABROOK, P. BENNETT. . . . Second row: GARDNER, KRÄMER, R. BENNETT, OLIVER, SHONE, COVERSTON. . . . Third row: CASTAGNET, STOWE, FREDLAND, HILL, EDWARDS, HISEY. . . . Fourth row: SEDWICK, PÖPE, VICKERY, M. PAYNE, DAVIS, BETHEA, MITCHELL. . . . BACK ROW: CANNON, CARLTON, TALLANT, HUDGINS, M. SMITH, KERSEY.

## WOMEN'S ATHLETIC ASSOCIATION

The Women's Athletic Association is an organization for all college women; it not only fosters participation in sports, but also offers opportunity for fellowship in social activities. It is not necessary for a girl to be athletic to join W. A. A., for any girl who wants to have a good time and get the most out of her college course will find a welcome place in W. A. A.

### OFFICERS

POLLY PASTEUR . . . . .	President
DORIS WARREN . . . . .	Vice-President
CONSTANCE BENNETT . . . . .	Recording Secretary
DOT McWHORTER . . . . .	Corresponding Secretary
DOT ESTABROOK . . . . .	Treasurer
PAULINE BENNETT . . . . .	Recorder of Points
RUTH WHITE . . . . .	Publicity Manager
ESTHER HICK . . . . .	Faculty Advisor

### MEMBERS

Marjorie Ault  
 Betty Jo Barnes  
 Constance Bennett  
 Edith Bennett  
 Pauline Bennett  
 Roberta Bennett  
 Deloris Bethea  
 Ann Boyd  
 Louise Brown  
 Jane Bryan  
 Carolyn Buck  
 Betty Ann Cannon  
 Georgine Castagnet  
 Marietta Chili  
 Delphine Coverston  
 Bette Davis  
 Jean Douglas  
 Mary Carlton

Annette Edwards  
 Dorothy Estabrook  
 Grace Fearing  
 Elaine Friedland  
 Norma Gardner  
 Bookie Geissinger  
 Jeanne Garrard  
 Carolyn Golsner  
 Rosemary Hefty  
 Marie Hisey  
 Edna Houghton  
 Brooks Hudgins  
 Alice Johnson  
 Marion Kelley  
 Margaret Kersey  
 Adelaide Key  
 Betsy Kramer  
 Eunice Lipsy

Mac Martin  
 Dorothy McWhorter  
 Leta Mitchell  
 Mary Mock  
 Luella Nichols  
 Helen Oliver  
 Betty Jane Parkins  
 Dorothy Parkins  
 Polly Pasteur  
 Margaret Payne  
 Terry Payne  
 Pat Peifer  
 Janice Phillips  
 Dot Pope  
 Betty Powers  
 Mary Louise Rehbaum  
 Helen Rogers  
 Emma Sedwick

Jane Shone  
 Betty Smiley  
 Gerry Smith  
 Mary Frances Smith  
 Joyce Stoerk  
 Carolyn Tallant  
 Maryse Tyne  
 Janice Vickery  
 Doris Warren  
 Barbara White  
 Ruth White  
 Doris Williams  
 Mary Winkenwerder  
 Annette Wolcott  
 Phyllis Freeburg  
 Mary Helen Hill  
 Phyllis Brown  
 Dorothy Jennings

# WOMEN'S

## BOWLING

Deksioma

DORIS WARREN  
DOROTHY ESTABROOK



## ACTIVITY COACHES

DOROTHY ESTABROOK . . . Basketball  
CONSTANCE BENNETT . . . Golf  
DOROTHY McWHORTER . . . Archery  
PAULINE BENNETT . . . Softball  
ELAINE FREEDLAND . . . Rifle  
JEAN DOUGLAS . . . Tennis  
DORIS WARREN . . . Chairman  
(Not in picture.)  
RUTH WHITE . . . Hockey  
DOROTHY JENNINGS . . . Bowling



## CHEER LEADING SQUAD

LOU NICHOLS  
MARY ANN KIRPATRICK  
BETTY JEAN KIRPATRICK  
RUTH WHITE



# INTRAMURALS



## ARCHERY

Zeta Tau Alpha

CAROLINE TALLANT

ANNETTE WOLCOTT



## INTRAMURAL MANAGERS

MARIE HISEY . . . . . ZTA

CONSTANCE BENNETT . . . . . HHP

PAULINE BENNETT . . . . . AΣΔ

DOROTHY ESTABROOK . . . . . Dksioma  
(Not in picture)

JEAN TRIGG . . . . . ΔΔΔ



## SIX-MEMBER HOCKEY TEAM

Dksioma

DORIS WARREN . . . . . Half Back

CLAIRE BRANDIES . . . . . Half Back

DOROTHY ESTABROOK . . . . . R. Forward

RUTH WHITE . . . . . L. Forward

DELPHENE COVERSTON . . . . . Guard

MARY JAMESON . . . . . Center  
(Not in picture)

JEAN SHAW . . . . . R. Forward



Every year at Stetson there are some students who are regularly outstanding and it is a custom of the Hatter to honor them in the Feature Section. This year, as usual, the majority of our features are seniors, but a few well-known juniors are included in the section.

Ten of these students have been elected by the votes of the entire Student Body, and therefore they are the popular choice for their roles. The two most intellectual seniors were picked from their records in the registrar's office and so there can be no doubt as to their validity.

In addition to the regular features we have included some group pictures of the students who are listed in "Who's Who in American Colleges and Universities." Students prominent enough to be entered in that national publication should also be recognized on their home campus.

We conclude the feature section with a few pages of snapshots which, since they are voluntary contributions of the students themselves, give a composite picture of the informal life taking place on the campus.

# Features



Science Hall

MOST VERSATILE

*Jimmy*

*Polly*



JAMES RAMSEY GOLDEN



POLLY PASTEUR

WILLIAM CLAUDIUS STRICKLAND



NANCY JANETTE ROSSETTER



*Strick*

*Nancy*

MOST INTELLECTUAL

BEST LOOKING

*Nell*



NELLIE FRANCES MIRES

VERNON WILLARD TURNER



*Vernon*



*Nancy*



NANCY JANETTE ROSSETTER

SYDNEY JOHNSTON NIX



*Sid*

MOST LIKELY TO SUCCEED

MOST ATHLETIC

*Purtz*

*Connie*



CARL F. PURTZ, JR.



CONSTANCE H. BENNETT

JAMES R. GOLDEN



MARY R. MOCK



*Jimmy*

*Mary*

MOST POPULAR

SYDNEY NIX—Most Outstanding Chemist in Sophomore Class of 1940, President of Gamma Sigma Epsilon, President of Newton Club, Member of Der Deutsche Verein, President of Senior Class and Delta Sigma Phi.

VERNON TURNER—Law School; Charter Member and Past President of Beta Key, President of Delta Sigma Phi, Vice-President of Phi Alpha Delta, HATTER Staff, Mystic Krewe, "S" Club.

EDWARD DAIL—School of Business; Pi Gamma Mu, Commerce Club, Press Club, Secretary of Theta Alpha Phi, Stetson's Student Government, REPORTER Staff, Recorder of Sigma Nu, Vice-President of Senior Class.

JOHN LEWIS—Ministerial Student; Varsity Debate Team, Phi Society, President of International Relations Club, Mystic Krewe, Vice-President of State Baptist Student Union and President of the Campus Organization, President of Pi Kappa Delta.

WILLIAM STRICKLAND—Ministerial Student; President of Ministerial Association, Vice-President of the Student Body, Member of Scroll and Key, International Relations Club, Phi Society, Der Deutsche Verein, History Club, Past Captain of Ministerial Intramurals.

HAROLD CLARK—Law School; President of Student Bar Association, Vice-President of Peace Club, Vice-President of Pi Kappa Delta, Member of Phi Alpha Delta, Key Member of Glee Club, Instructor in Swimming, Life-Saving and First Aid.

JAMES GOLDEN—President of the Student Body, Captain of Mystic Krewe, Manager of Men's Glee Club, Varsity Football Team, "S" Club, Pi Kappa Phi, Freshman Adviser, President of Junior Class Last Year.



# WHO'S IN AMERICAN AND CO





# WHO UNIVERSITIES LEGES

MARY LOU DAVIS—Past President of Der Deutsche Verein, Stetson's Radio Chorus, Women's Council, International Relations Club, Pan-Hellenic Council, Alpha Xi Delta, President of The Honor.

DOROTHY LOU BURGMAN—Member of The Honor, Gamma Sigma Epsilon, Blazer Club, Phi Society, Editor of Stetson REPORTER, Vice-President of Press Club, STETSONIAN and HATTER Staffs, Vice-President of Der Deutsche Verein, Delta Delta Delta.

ELEANOR HILLMAN—President of Alpha X Delta, Vice-President of Commerce Club and Newman Club, Member of The Honor, Pi Gamma Mu, Pi Kappa Sigma, Women's Council, Inter-Fraternity Council, Pan-Hellenic Council.

NANCY ROSSETTER—Member of The Honor, President of Women's Council, Phi Society, La Franciade, Vice-President of Baptist Student Union Council, Scroll and Key, Treasurer of Student Body, Vice-President of Theta Alpha Phi, Stetson Religious Council, Pi Kappa Sigma, Dean's List.

MARGARET LINZEL—HATTER Staff, Women's Council, Stetson Religious Council, International Relations Club, Pi Beta Phi, Wesley Fellowship, Art Club, Young Women's Association, President of Stevens Hall, Women's Athletic Association.

POLLY PASTEUR—School of Business; HATTER Staff, President of Women's Athletic Association, Former President of Pi Beta Phi, Inter-Fraternity Council, Blazer Club, Commerce Club, Pi Gamma Mu, Vice-President of The Honor, Stetson REPORTER Staff, Secretary of School of Business.

FRANCES McGARRAH—Former Stetson Drum Major, Phi Society, The Honor, Commerce Club, Vice-President of Pan-Hellenic Council and Pi Gamma Mu, Delta Delta Delta.





Quiz Time

1. Son-stroke.
2. Man of my dreams.
3. Sweet, ain't he?
4. Fajama party.
5. Lonesome?
6. Oh, Johnny!
7. Pocahontas?
8. Holey, Holey, Holey.
9. Backstage?
10. Po' relations.
11. Military tactics.
12. June first.
13. Efficiency experts.
14. Before rationing?
15. Time was.
16. Pre-Stoerk days.



Lab Technique

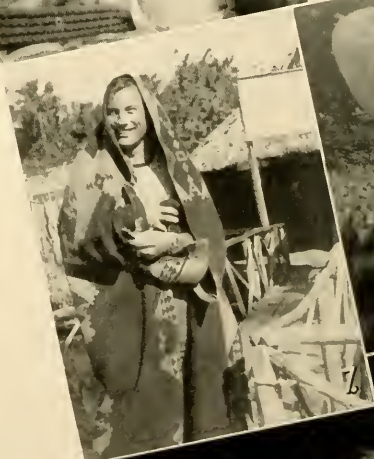

From the Psychological  
Point of View



# Snaps



# Snaps





# Suaps



After the Grind



Send the Light



Getting An Insight

1. Li'l Abner—Yoo-hoo!
2. Thus Stetson goes forward.
3. Man - hunt.
4. Wrong-way Corrigan.
5. Glory Hallelujah.
6. Who would have thought it of Parsons?
7. Steer clear.
8. "If I had the wings of an angel"
9. Beast o' Burden.
10. Be right there darling!
11. Dean's list.
12. It's Monday night, Rats!
13. Smoothie.
14. Dangerous curves.
15. What's that you're studying, boys?



Three of a Kind

1. "Ladies Night".
2. Fast talkin'
3. Woodman spare that block!
4. Sign here please.
5. Oh yes, he has!
6. Sing for your salary!
7. Five till eight.
8. Go the line!
9. Glamor pants.
10. Dixie Dix.
11. Forlorn freshmen.
12. The man who came to dinner.
13. Oh promise me.
14. Love is blind!
15. A blushing Baptist Bride.



Youth Has It's Fling



Family Carriage

# Suaps



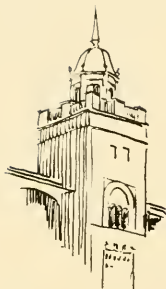

The extra-curricular activities of a student are often as necessary as the classroom work because they train the individual in social adjustments. For all the information in the world will not make one a good citizen if he does not know how to apply it.

Stetson has combined adaptation with the formal side of education in the effort to make useful citizens of its students. Therefore, it has sponsored approximately fifty organizations on the campus. Although a number of these are local most of them are chapters of national honorary fraternities which keep up the high standard of scholarship and leadership. Each organization stresses one particular field and honors those students who excel in it.

However, two organizations on the campus encourage the development of the all-round individual. The Honor and The Mystic Krewe include in their numbers the outstanding leaders of every field of campus activity. These groups instigate much of the extra curricular activity at Stetson. In recognition of their achievement we place them first in this section.

# Organizations



Stetson Commons



## MYSTIC KREWE

Founded in 1934  
Colors: Red and Black

### OFFICERS

First Semester	Second Semester
GOLDEN . . . Captain	FEASEL . . . Captain
FEASEL . . . First Mate	KURTZ . . . First Mate
KURTZ . . . Second Mate	BRANCH . . . Second Mate
TURNER . . . Boatswain	LEWIS . . . Boatswain
LEWIS . . . Cabin Boy	WYNNS . . . Cabin Boy

### MEMBERS

T. Patrick Arnold	James R. Golden	Carl F. Purtz, Jr.
Garland M. Branch, Jr.	John H. Kurtz	William C. Strickland
Harold R. Clark	John L. Lewis	Vernon W. Turner
Richard M. Feasel	Sydney J. Nix, Jr.	William Clifford Wynns

The Mystic Krewe, honorary and leadership fraternity for men, successfully planned, fostered, and co-ordinated the Red Cross war fund drive on the campus in co-operation with the local Red Cross chapter and special committees. Because of the war situation, the Krewe, which directs Stetson's annual Home-coming program,

altered the old Home-coming plans and instead fostered the first observance of Founder's Day. The Mystic Krewe recognizes and encourages scholarship and leadership by inviting each year into its membership such men as it deems worthy of the honor, and also by presenting annually a plaque to the most outstanding freshman boy.

### PLEDGES

Arthur J. Estes	Fred E. Kiehle	William S. Mathis
Horace C. Hawn	Angelo Martino	Frank B. Watson



BOTTS  
FUTCH

DAVIS  
PAYNE

BURGMAN  
HILLMAN

PASTEUR  
PHILLIPS

CLARSON  
McCLURE

McGARRAH  
REAVES

FISHER  
MIREs

BURRELL  
ROSSETTER

FOY  
MOCK

## THE HONOR

HONORARY LEADERSHIP ORGANIZATION FOR WOMEN

Established in 1935

Colors: Green, White, and Yellow

Flower: White Lily

### OFFICERS

MARY LOU DAVIS . . . . .	President
POLLY PASTEUR . . . . .	Vice-President
FRANCES McGARRAH . . . . .	Secretary
ANN BURRELL . . . . .	Treasurer

### ACTIVE MEMBERS

Jean Botts  
Dot Lou Burgman  
Ann Burrell  
Dorothea Clarson  
Mary Lou Davis  
Elizabeth Fisher  
Thelma Fiske

Margaret Foy  
Elizabeth Futch  
Eleanor Hillman  
Louise McClure  
Frances McGarrah  
Mary Mock

Polly Pasteur  
Nell Mires  
Margaret Payne  
Elaine Phillips  
Margaret Reaves  
Nancy Rossetter

### FACULTY MEMBERS

Lydia Theurer

Etter Turner

Ennice Webber

Each year The Honor presents an award to the outstanding freshman girl. This year The Honor is beginning the custom of presenting an award at commencement to the outstanding senior woman—the one who has done the most for her school. Other activities this year have been the selling of tickets for the Red Cross Capers and the sponsoring of Sunday afternoon coffees for Stetson students.

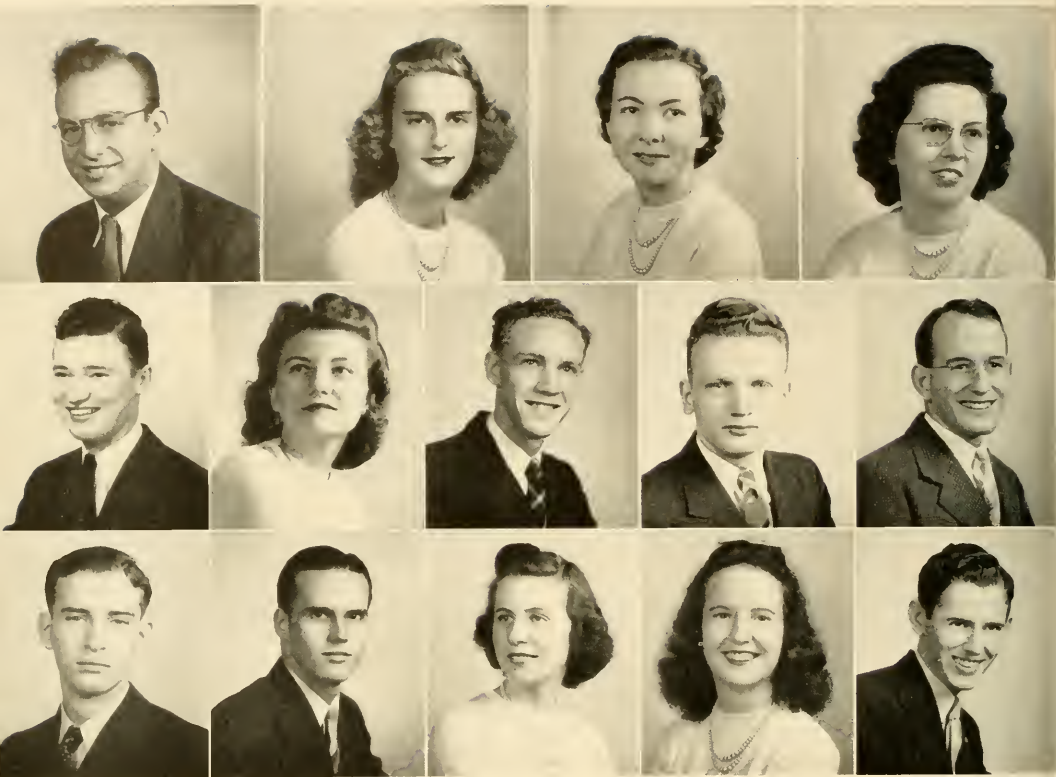

STRICKLAND  
BRANCH  
KAYE

CLARSON  
LEWIS

PAYNE  
FEASEL  
ROSSETTER

LOVELESS  
FISHER  
SMITH

PETERSON  
JONES  
WATSON

## THE ORDER OF THE SCROLL AND KEY

HONORARY SCHOLARSHIP AND LEADERSHIP SOCIETY

Founded in March, 1940

Colors: Purple and Gold

Flower: Purple Iris

The purpose of the Order of the Scroll and Key is to recognize and further scholarship and leadership on the campus of J. B. Stetson University. Its members are chosen from the upper tenth division of the junior and senior classes. This year the minimum scholastic average for any member in the organization is 2.5 [B].

### OFFICERS

WILLIAM STRICKLAND . . . . .	President
MARGARET PAYNE . . . . .	Vice-President
DOROTHY LOVELESS . . . . .	Secretary
VAONA PETERSON . . . . .	Treasurer

### ACTIVE MEMBERS

Garland Branch  
Dorothea Clarson  
Richard Feasel  
Paul Fisher  
Cecil Jones

Wilbur Kaye  
John Lewis  
Dorothy Loveless  
Margaret Payne  
Vaona Peterson

Nancy Rossetter  
Betsy Smith  
William Strickland  
Frank Watson

### FACULTY MEMBERS

Mrs. Sue Burns  
Miss Veronica Davis

Dr. Warren Gordis  
Dr. G. L. LaFuze

Dr. C. B. Vance  
Eunice Webber





BROWN  
HILL

BUMGARNER  
HILLMAN

COLE  
MERRILL

DOUGLAS  
MOCK

FUTCH  
ROSSETTER

## WOMEN'S STUDENT GOVERNMENT ASSOCIATION

### OFFICERS

- NANCY ROSSETTER . . . . . President  
 CLAIRE BRANDIES . . . . . Vice-President  
 ELIZABETH FUTCH . . . . . Secretary  
 MARY MOCK . . . . . Treasurer  
 ELEANOR HILLMAN . . . . . Sergeant-at-Arms  
 MARY HELEN HILL . . . . . Representative-at-Large  
 JANE REESE . . . . . Sophomore Representative  
 ROSA MAUD COLE . . . . . Stevens Hall Representative

## TOWN COUNCIL

### OFFICERS

- MARION MERRILL . . . . . President  
 CLAIRE BUMGARNER . . . . . Secretary  
 JEAN DOUGLAS . . . . . Vice-President  
 LOUISE BROWN . . . . . Treasurer



Left to right: LEHMAN, BURDINE, TURNER, NIX, DAIL, DICKINSON, AVENT, LEWIS, GOLDEN, GARDNER, DeLOACH, ROSSETTER, DYAL, REESE, GOLSNER, PASTEUR, MOCK, MERRILL, STRANGE, DAVIS, PAYNE, AMIDON, HILLMAN.

#### FRESHMAN ADVISORS

Betty Jane Amidon	Dorothy Dunn	John H. Kurtz	Vonnie Powell
Marjorie Ault	Ira Dyal	David M. Lehman	Margaret Reeves
George J. Avent	Richard Feasel	John M. Lewis	Jane Reese
Mary Elizabeth Bostick	Margaret Foy	Margaret Linzel	Mary Louise Richbaum
Garland M. Branch	Elizabeth Futch	Dorothy Loveless	Nancy Rossetter
Claire Brandies	Harvey A. Gardner	Jane McClenagan	Anita Schroeder
J. T. Burdine	James R. Golden	Marion McEachern	George C. Slaton
Marian Burger	Carolyn Golsner	Marion Merrill	Betty Smith
Dorothy Lou Burgman	Mary Gordon	Maurice Miller	Ann Spinks
Ann Burrell	Robert D. Henry	Doris Milligan	Esther Strange
G. Edward Dail	Mary Helen Hill	Mary Mock	William C. Strickland
Betty Davis	Eleanor Hillman	Luella Nichols	Vernon Turner
Mary Lou Davis	Frances Inman	Sydney J. Nix	Katherine Ward
G. Dekle DeLoach	Dorothy Jennings	Polly Pasteur	Frank B. Watson
Fred O. Dickinson	Berta Mae King	Margaret Payne	Elizabeth Welden



## PI GAMMA MU

NATIONAL SOCIAL SCIENCE HONOR SOCIETY

Colors: Blue and White

Flower: Blue and White Cineraria

Florida Gamma Chapter Established in February, 1929

The purpose of Pi Gamma Mu is the inculcation of ideals of scholarship, and social service in the study of all social problems. It attempts to send out from this university young men and women imbued with social idealism, trained in scientific thought, and encouraged to help others to be scientific in their thinking on all social questions. To this end, various men and women have been asked to speak at our meetings on subjects related to the field of social science. Social hours after meetings are enjoyed together. Candidates for membership are carefully selected from the students of social science.

### OFFICERS

- |                                |                     |
|--------------------------------|---------------------|
| MARGARET PAYNE . . . . .       | President           |
| NELL MIREs . . . . .           | Vice President      |
| MRS. JOSEPHINE HOLCH . . . . . | Secretary-Treasurer |

### ACTIVE MEMBERS

- |              |                 |                  |                |                 |
|--------------|-----------------|------------------|----------------|-----------------|
| George Avent | Eleanor Hillman | Ernest Machen    | Polly Pasteur  | Elaine Phillips |
| Edward Dail  | Josephine Holch | Angelo Martino   | Margaret Payne | Kathryn Reardon |
| Jean Finny   | Cecil Jones     | Frances McGarrah | Vaona Peterson | Frank Wheeler   |
| Margaret Foy | John Kurtz      | Nell Mires       |                |                 |

### FACULTY MEMBERS

- |                      |                   |                   |                   |                      |
|----------------------|-------------------|-------------------|-------------------|----------------------|
| Robert Barnett       | Dr. Iola Eastburn | Dr. H. C. Garwood | Dr. G. L. LaFuze  | Dr. Frances Thornton |
| Mrs. Sue Burns       | George Eihardt    | Miss Curtis Horn  | Dr. R. C. Larcom  | Miss Etter Turner    |
| Dean Prentice Carson | Dr. C. A. Fisher  | Carl Johnson      | Mrs. Dee McEntire | Prof. H. S. Winters  |
| Dr. R. E. Clark      | Edward Furlong    |                   |                   |                      |



*The man who came to Dinner  
Is Next Theatre Production*

Cast at Work on Hilarious Comedy:  
Huber Griffin Will Play Title Role

*Campus Stars Expected To Shine  
In Hellman's Absorbing Drama*

Stover Theatre Will Present "The Little Foxes"  
Thursday and Friday Evenings at Eight O'clock



*Little Theatre  
Presents Plays*  
Three One-Act Plays  
Provide Varied  
Entertainment

*Christmas Spirit In Evidence  
Play Rehearsals Proceed*  
"John's "Christmas Carol"  
Now Completed  
By Gordon Williamson

*TWO BARRIE PLAYS SLATED  
FOR ALUMNI ENTERTAINMENT*  
Theta Alpha Phi Sponsors One-Act  
Plays Friday and Saturday  
by Eltonne

*"Charley's Aunt" Is  
High Riot In  
Three Performances*  
Stetsonians Are So  
As Osonian  
Slapstick  
By  
**FOUNDER'S DAY TO  
FEATURE PROMT  
PLAY BY BARRIE**  
Student Cast Will Pre  
For Alumni  
"Twelve Pound Lo



## THE STOVER THEATER

Present in 1941-1942 Season

- October 11 . . . . . Workshop Plays
- October 30, 31 . . . . . The Man Who Came To Dinner  
by George Kaufman and Moss Hart
- November 20, 21 . . . . . The Importance of Being Earnest  
by Oscar Wilde
- December 18 . . . . . The Christmas Carol  
by Charles Dickens
- February 6, 7 . . . . . Two Plays by Barrie,  
Founder's Day
- February 19, 20 . . . . . Charley's Aunt  
by Brandon Thomas
- March 12, 13 . . . . . The Little Foxes  
by Lillian Hellman
- April 18, 25 . . . . . Intramural Plays
- May 8 . . . . . Experimental Theatre
- May 30 . . . . . The Taming of the Shrew  
by William Shakespeare



ENTS PLAY  
ORROW NIGHT  
ell Stilwell  
es Leading Part  
S AUNT"  
EN  
19-20



EVER DRAWING ROOM COMEDY

Stillwell Performs Capably  
Howes and Rossetter Shine

Anders Cast  
As Regina In  
The Little Foxes

Hellman Play To Be  
March 12 and 13



AND THETA ALPHA PHI  
FLORIDA ALPHA CHAPTER



JOHN KURTZ As President  
NANCY ROSSETTER As Vice-President  
EDWARD DAIL As Secretary  
FRED KIEHLE As Treasurer



STILWELL ESTES WATSON KNOX GIFFIN LEHMAN MCENTIRE LEWIS STOVER MCCORMICK THEURER

Wilde's IMPORT  
OF BEING EARN  
Is Nov. 20-21 P  
Golden, Alland, and  
McCormick Head Ca

CHRISTMAS CAROL  
TO BE PRESENTED  
TWICE TOMORROW

Dickens' Play To Be  
Given at 4 and 8 p. m.



FRESHMAN TALENT  
DISPLAYED FOR  
UPPERCLASSMEN

Frosh Perform at  
Little Theatre  
Monday N:

CHARLEY'S AUNT WOVES TOURS  
IN MONDAY NIGHT PREVIEW  
Comedy Treat To Be Presented  
To Sixteen Audiences Thursday  
And Friday, Stillwell Has Lead  
By Bob Le

rie Plays Presented For  
nder's Day Audience

"The Twelve Pound Look" and  
"An Old Lady Shows Her Medals"  
Provide Good Entertainment  
By Elizabeth Fisher

OVER LITTLE THEATRE PLAYS  
ROVIDES TOP ENTERTAINMENT

Schedule on "Next  
of One Act Imp  
Man Who Came  
inner" To Be  
This Week

ONE ACT PLAYS  
BEGIN DRAMATIC  
SCHEDULE SAT.



# FORENSIC SEASON



The season began with work on the N. A. T. S. question of federal labor regulation, which the entire squad debated. At the State Practice Meet, held here for the fifth time, Dickinson and Turnage represented Stetson in extemp; Lewis in after-dinner speaking; and Lewis, Clark, French, Hartman, Reid, Castagnet, Dyson and Lay in debate.



The next project of the squad was the study of the Pi Kappa Delta question of world federation. Debating this topic, John Lewis, Irma French, Bruce Reid and Harold Clark journeyed to Vero Beach on January 16 to debate before the Rotary Club and its guests.

Augmented by Summerlin, Moore, and Matousek, a group of the squad set to work on the question of Pan-Americanism and the Good Neighbor Policy, and participated in Gainesville on March 21 in the district meet of the National Extempore-Discussion Contest.

On March 23, we refurbished our labor question for a meeting with the gentlemen from the University of Florida, on the campus.

Final reward for the year's work was attendance at the Congress of Human Relations, sponsored March 25-27 in Atlanta by the Southern Association of Teachers of Speech.



A departure this year in forensic work was the establishment of the Stetson University Speakers' Bureau, which sent out speakers, debaters, plays, and readers all over the state. Approximately thirty engagements were filled this first year.



STOVER  
CLARSON

LEWIS  
CLARK

FRENCH  
DeLOACH

THEURER  
HARTMAN

## PI KAPPA DELTA

NATIONAL HONORARY FORENSIC FRATERNITY

Florida Beta Chapter Established 1938

### OFFICERS

JOHN LEWIS	President
HAROLD CLARK	Vice-President
IRMA FRENCH	Secretary-Treasurer

### MEMBERS

Harold Clark  
Dorothea Clarson

Irma French  
John Lewis

Irving C. Stover  
Lydia A. Theurer

### PLEDGES

Dekle DeLoach

Doris Hartman

Bruce Reid

### ACTIVITIES

On December 6, Pi Kappa Delta sponsored the Fifth Annual State Practice Forensic Tournament, at which the University of Florida, Florida Southern, St. Petersburg Junior College, and Rollins were present.

The season was closed with an intramural debate tournament, a tradition inaugurated last year.

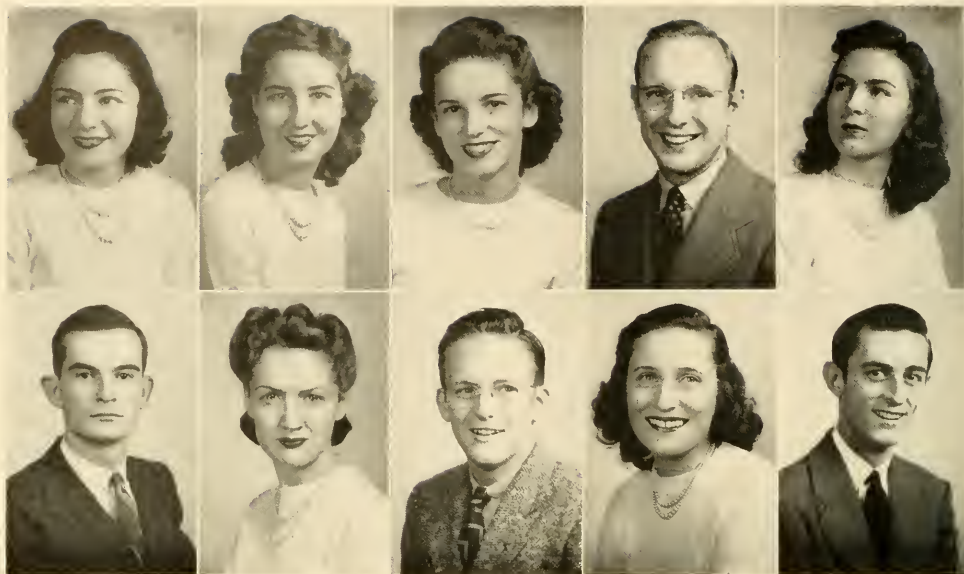

BARNETT  
ESTES

BOSTICK  
FISHER

BURGMAN  
GOULD

DAIL  
HILLMAN

DYSON  
VINCENT

## STETSON PRESS CLUB

### OFFICERS

SARA ELLEN BARNETT . . . . . President  
 DOROTHY LOU BURGMAN . . . . . Vice-President  
 THELMA FISKE . . . . . Secretary  
 MARY A. BAILEY . . . . . Advisor

### HONORARY MEMBERS

Hugh McEniry . . . . . Lydia Theurer

### MEMBERS

Robert Barnett	Edward Dail	Thelma Fiske
Sara Ellen Barnett	Oleda Dyson	John Gould
Mary Elizabeth Bostick	Arthur Estes	Ruth Hillman
Dorothy Lou Burgman	Elizabeth Fisher	Aubrey Vincent

**Purpose:** For the betterment of journalism both on and off the campus, in the betterment and improvement of members in the profession and in the perpetuation of journalistic activity at Stetson. The club is semi-professional in nature.

**Projects:** Journalism Institute.

**Founded:** March 11, 1940.



# THE STETSON REPORTER

"The Truth Shall Make You Free"

The STETSON REPORTER was founded in 1936. It is published weekly by the students of John B. Stetson University during the school year

under the direction of the Department of Journalism. The newspaper is printed at the University Press on the campus.

## STAFF

DOROTHY LOU BURGMAN . . . Editor-in-Chief  
 G. EDWARD DAIL . . . Associate Editor  
 HARRIS GRAVELY . . . News Editor  
 BETTY POWERS . . . Feature Editor  
 ROBERT H. BROWN . . . Sports Editor

## BUSINESS STAFF

CECIL CRISSEY . . . General Manager  
 ARTHUR ESTES . . . Advertising Manager  
 BYRON BOND . . . Circulation Manager  
 CECIL JONES . . . Bookkeeper

## NEWS WRITERS

FLONNIE ANDERS  
 SARA CARVER  
 BOOTS GURRY  
 MARIE HISEY  
 BARBARA HUNTER  
 BOB LEE  
 PAMELA LIPSCOMB  
 BILLY MITCHELL  
 JEAN TRIGG  
 JAMES SMITH  
 EMMY VAN HEUSEN  
 NATALIE TRUE  
 GORDON WILLIAMSON  
 AUBREY VINCENT

## FEATURE WRITERS

ANN BURRELL  
 ELIZABETH FISHER  
 JOHN GOULD  
 MARION McEACHERN  
 CREE McLAUGHLIN  
 BOB LEEK

## PROOFREADER

HELEN ANDERSON



Left to right: GOULD, BROWN, JONES, BOND, HILLMAN, HISEY, CARVER, VAN HEUSEN, TRIGG, BURRELL, McLAUGHLIN, ANDERSON, FISHER, BURGMAN, KEY, DAIL, POWERS.



Left to right: HUNTER NELSON, HILLMAN, ESTES, KNOX, ANDERSON, WILLIAMSON.

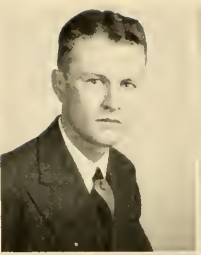

FISHER  
DYSON

VINCENT  
GORDON

AGETT  
HOOKER

AVENT  
MATOUSEK

BENNETT  
MITCHELL

## THE STETSONIAN

Founded in 1936

The purpose of the STETSONIAN is to further creative expression on the campus as well as to entertain the students with the literary talent that has been assembled from the work of students in the University.

### STAFF

ELIZABETH FISHER . . . . . Editor  
AUBREY VINCENT . . . . . Business Manager  
DR. HUGH McENRY . . . . . Faculty Advisor

### ASSOCIATES

Virginia Agett  
George Avent  
Pauline Bennett  
Oleda Dyson

Mary Gordon  
Marie Hisey  
Elsie Hooker

Billy Mitchell  
Letitia Reynolds  
Ralph Matousek

MARION MERRILL  
Editor-in-Chief

VERNON TURNER  
Business Manager



HILLMAN, STAMPER, HAYNES, PHILLIPS, FISHER, FUTCH, HISEY, KIPP, PETERSON, HAYES, JENNINGS, BAUER, BUMGARNER, MOCK



BOND, MERRILL, STILWELL, TURNER, KNOX, ANDERSON.

The 1942 Stetson HATTER has two main reasons for existing. The first is to give both the students and the University a permanent record of this year's personnel, student body, and activities.

The second aim is to develop in each member of the staff qualities of self-reliance, original-

ity, thoroughness, and competence, which are necessary not only in producing a good yearbook, but also, in living a useful life.

The staff offers this HATTER to the students in the hope that it will prove a pleasant reminder of their Alma Mater, and of the college year of 1941-42.

#### EDITORIAL STAFF

MARION MERRILL . . . . . Editor-in-Chief  
ANN BAUER . . . . . Associate Editor  
ESTHER KIPP . . . . . Associate Editor  
GARLAND HAYES . . . . . Assistant Editor  
ANGELO MARTINO . . . . . Law Department  
ELIZABETH FUTCH . . . . . Music Department  
CAROLYN GOLSNER . . . . . Senior Class  
HELEN ANDERSON . . . . . Junior Class  
BETTY POWERS . . . . . Sophomore Class  
DELPHENE COVERSTON . . . . . Freshman Class  
BYRON BOND . . . . . Faculty Editor  
ELIZABETH FISHER . . . . . Art Editor  
ELANE PHILLIPS . . . . . Art Editor

VAONA PETERSON . . . . . Organizations  
MARIE HISEY . . . . . Organizations  
CHARLOTTE KNOX . . . . . Organizations  
RUSSELL STILWELL . . . . . Fraternities  
MAX STAMPER . . . . . Athletics  
DOT ESTABROOK . . . . . Women's Intramurals  
RUTH HILLMAN . . . . . Snapshots  
CLAIRE BUMGARNER . . . . . Snapshots  
DOT JENNINGS . . . . . Features

#### BUSINESS STAFF

VERNON TURNER . . . . . Business Manager  
SYDNEY NIX . . . . . Associate Business Manager  
DONALD WATSON . . . . . Advertising Manager

# The 1942 HATTER



First row, left to right: DAIL, HILLMAN, McGARRAH, FINNEY. . . . Second row: ANDERSON, BROWN, FOY, FREEDLAND, HOUGHTON . . . Third row: JONES, KEOSKIE, LOVELESS, McCLENAN, MIRES. . . . Fourth row: NICHOLSON, PASTEUR, PAYNE, STILWELL, STRANGE.

## THE COMMERCE CLUB

Founded in May, 1937

The Purpose of the Commerce Club is to promote scholarship, to facilitate contact with the commercial world, and to stimulate discussion and constructive thinking in the field of commerce and business. Entrance to the club is

limited to those students in the School of Business who have a high scholastic standing and whose ability in their chosen field meets a rigid standard.

### OFFICERS

EDWARD DAIL . . . . .	President
ELEANOR HILLMAN . . . . .	Vice-President
FRANCES McGARRAH . . . . .	Secretary
JEAN FINNEY . . . . .	Treasurer

### ACTIVE MEMBERS

Russell Anderson  
Frances Brown  
Edward Dail  
Jean Finney  
Margaret Foy

Elaine Freedland  
Eleanor Hillman  
Edna Houghton  
Cecil Jones  
Charlie Keoskie

Dorothy Loveless  
William McClenan  
Frances McGarrah  
Nell Mires  
Mary Ellen Nicholson

Polly Pasteur  
Margaret Payne  
Russell Stilwell  
Esther Strange

### FACULTY MEMBERS

Dr. W. N. Baer

Dr. C. A. Fisher

E. C. Furlong

Dr. R. C. Larcom



First row, left to right: CRAWFORD, HOOKER, CROSS, STEFFENS, ALDEN. . . . Second row: DOUGLAS, GOLDEN, GREENE, HILL, KESMODEL. . . . Third row: LEWIS, PADULA, PHILLIPS, SPANIER, SPAULDINGS. . . . Fourth row: SPINKS, STRICKLAND, TRAWICK, TURNER, WEBBER.

## BETA KEY

HONORARY BIOLOGY ORGANIZATION

Founded September, 1937

Colors: Hemoglobin Red and Chlorophyll Green

Flower: Rose

The purpose of this organization is to create and stimulate an interest in the several fields of biological research.

### OFFICERS

RENA CRAWFORD	President
ELSIE HOOKER	Vice-President
JOHN CROSS	Secretary
HARRIET STEFFENS	Treasurer
DOROTHY FULLER	Faculty Advisor

### MEMBERS

Bill Alden  
Rena Crawford  
John Cross  
Bob Douglas  
Jimmie Golden

J. L. Greene  
Mary Helen Hill  
Elsie Hooker  
Karl Kesmodel  
Ralph Lewis

Joc Padula  
Elaine Phillips  
Allan Spanier  
Ray Spauldings  
Ann Spinks

Harriet Steffens  
William Strickland  
Dorothy Trawick  
Vernon Turner  
Joyce Webber

# THE NEWTON CLUB

## HONORARY MATHEMATICS SOCIETY

### MEMBERS

Wilbur I. Kaye  
Paul Fisher

Garland M. Branch, Jr.  
Carl Purtz

Dorothy Jean Botts  
Betty Smith

Sydney J. Nix, Jr.

### ASSOCIATES

William R. Lake  
Lula Mae Morrison

Robert S. Herndon  
Mary Carlton

Raymond Spaulding  
Rena Crawford

Robbins Rice

### FACULTY

Dr. Donald Faulkner

Mr. Curtis Lowry

Dr. Vance

### OFFICERS

SYDNEY J. NIX, JR.	President
PAUL FISHER	Vice-President
BETTY SMITH	Secretary
DOROTHY JEAN BOTTS	Treasurer
CARL PURTZ	Marshall

COLORS—Infra Red and Ultra Violet

Date Established on this Campus—1932

The purpose of the Newton Club is to promote the interest of mathematics among students. This is done by the giving of reports of work in mathematics at monthly meetings to which the public is invited.

# SIGMA PI SIGMA

## PHYSICS HONOR SOCIETY

### Alpha Iota Chapter

### OFFICERS

ROBBINS RICE	President
JEAN BOTTS	Secretary
DR. R. I. ALLEN	Treasurer and Chapter Adviser

### MEMBERS

Garland Branch

Paul Fisher

Dr. Donald Faulkner

Dr. C. B. Vance

Wilbur Kaye

Local Chapter Established May 10, 1939.

Sigma Pi Sigma is the National honor society in the field of physics. It is one of the associated societies of the American Association for the advancement of science.

The objects of the society are: (1) To serve as a means of awarding distinction to students having high scholarship and promise of achievement in physics; (2) To promote student interest in research and the advanced study of the subject; (3) To encourage a professional spirit and friendship among

those who have displayed marked ability in physics; (4) To popularize interest in physics in the general collegiate public.

Candidates for membership are selected from advanced-course, graduate and upper-class students, faculty members and qualified alumni. Primary qualifications include high scholarship, manifest interest in physics and promise of achievement in extending the boundaries of human knowledge.

# GAMMA SIGMA EPSILON

## Beta Beta Chapter

## NATIONAL HONORARY CHEMICAL FRATERNITY

### MEMBERS

Wilbur I. Kaye

William R. Lake

Harriet Steffens

Ray O. Voss

Garland M. Branch, Jr.

Dorothy Lou Burgman

John D. Cross

Sydney J. Nix, Jr.

Dr. John F. Conn, Faculty Adviser

### OFFICERS

SYDNEY J. NIX, JR.	Grand Alchemist
WILLIAM R. LAKE	Visor
DOROTHY LOU BURGMAN	Recorder
WILBUR I. KAYE	Electron of The Black Arts

COLORS—Black and White

Date Established on this Campus—1932

Beta Beta Chapter of Gamma Sigma Epsilon attended its biennial convention this year at Brenau College, Gainesville, Ga. This organization was founded in order to advance the importance of chemistry.

ALLEN  
BOTTS  
BRANCH  
BURGMAN

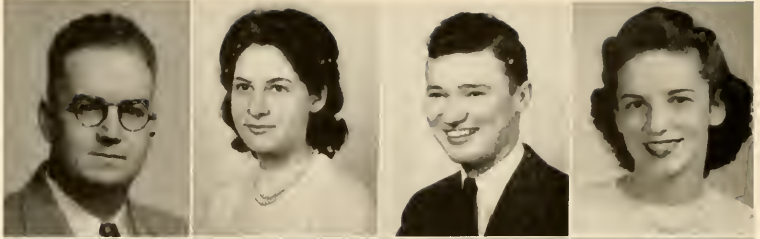

CARLTON  
CONN  
CRAWFORD  
CROSS

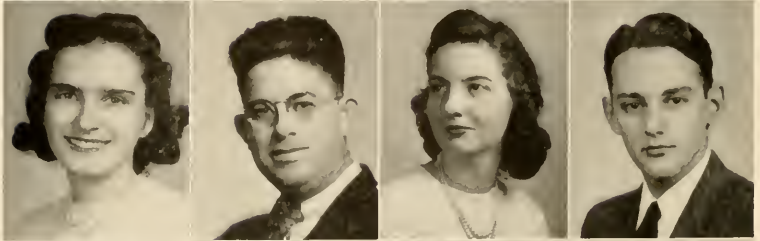

FAULKNER  
FISHER  
HERNDON  
KAYE

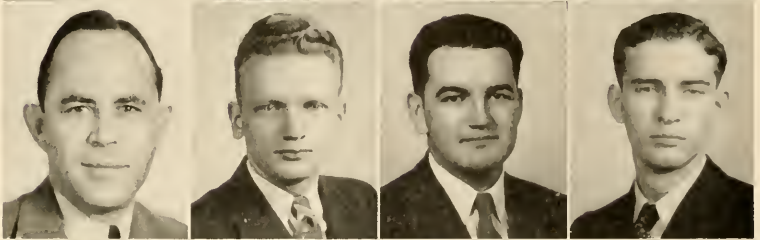

LAKE  
LOWRY  
MORRISON  
NIX

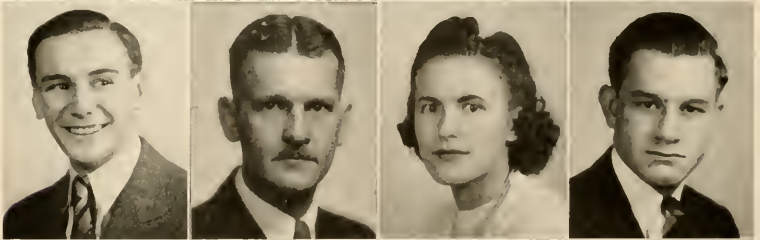

PUTZ  
RICE  
SMITH  
SPAULDING

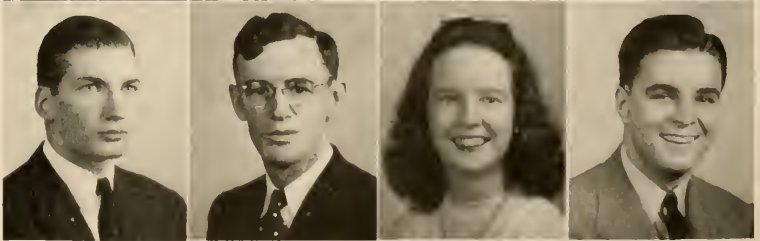

VANCE  
STEFFENS  
VOSS



# KAPPA KAPPA PSI

## NATIONAL HONORARY BAND FRATERNITY

Founded in 1919—Alpha Xi Chapter Established in December, 1935

Colors: Blue and White

Flower: Red Carnation



FEASEL



HAWN

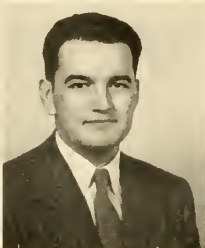

HERNDON



BURDINE



BARGER

### OFFICERS

DICK FEASEL . . . . .	President	ROBERT HERNDON . . . . .	Secretary
HORACE HAWN . . . . .	Vice-President	J. T. BURDINE . . . . .	Treasurer
	JOHN J. HENEY . . . . .	Adviser	

### HONORARY MEMBER

CAPTAIN WILLIAM F. SANTLEMAN, Director of U. S. Marine Band

### MEMBERS

Donald Barger  
J. T. Burdine

Robert Herndon

Dick Feasel  
Horace Hawn

INMAN  
SMITH  
AMIDON

HOLMAN  
NICHOLSON  
SMITH

This organization is dedicated to the cause of better music on Stetson's campus, and to promote the best interests of the University band. Its membership is composed of bandmen who have proven their worthiness over a period of time. Alpha Xi chapter has planned and sponsored band trips throughout the state for Stetson's band.

# DELTA GAMMA PHI

Colors: Maroon and Silver Flower: Wine Rose  
Honorary Member in Faculty—JOHN J. HENEY

### OFFICERS

FRANCES INMAN . . . . .	President
KATHERINE SMITH . . . . .	Vice-President
DORIS HOLMAN . . . . .	Recording Secretary
MARY ELLEN NICHOLSON . . . . .	Corresponding Secretary
OLIVE LORD . . . . .	Treasurer
ELIZABETH HOWELL . . . . .	Editor
DONNA SMITH . . . . .	Historian

### ACTIVES

Betty Jane Amidon	Frances Inman	Mary Ellen Nicholson
Doris Holman	Olive Lord	Harriet Simpson
Elizabeth Howell	Ruth Lois Maxwell	Katherine Smith
	Donna Smith	

### PLEDGES

Martha Durrance Ruth Durrance Anita Schroeder Dixie Vance

Delta Gamma Phi works in conjunction with Kappa Kappa Psi in upholding the high standards of the Stetson Band.

This year the organization was granted a charter, making it the first National women's band fraternity in existence.



LORD

MAXWELL

SIMPSON







First row, left to right: KELLEY, HILLMAN, WAGNER, BENNETT, PEDEN, WILLIAMS, BOTTS. . . . Second row: RHODES, ARKLEY, ROGY, HUNTER, DICKERT, TENNILLE, BAER.

## PHI BETA FRATERNITY

Colors: Violet and Gold

Motto: Einai mallon e Finesthi.  
"To be rather than to seem to be."

Flowers: The Rose

Phi Beta is a national professional fraternity of music, drama, and the dance. Eta Chapter was established in 1921 and has progressed to the point of national recognition in receiving the gavel as the most outstanding chapter in the organization in the year 1940.

### OFFICERS

VERONICA DAVIS	Advisor
BARBARA HUNTER	President
MARGARET REAVES	Vice-President
MILDRED DICKERT	Recording Secretary
JEAN ROGY	Treasurer
FRANCES ARKLEY	Corresponding Secretary
BARBARA PEDEN	Historian
DORIS MILLIGAN	Doorkeeper

### ACTIVE MEMBERS

Frances Arkley  
Jean Botts  
Mildred Dickert  
Elizabeth Futch  
Ruth Hillman  
Barbara Hunter

Olive Lord  
Doris Milligan  
Barbara Peden  
Margaret Reaves  
Bessie Rhodes

Jean Rogy  
Donna Smith  
Katherine Smith  
Helen Tennille  
Doris Williams

### PLEDGES

Verna Baer  
Anita Schroeder  
Helen Bennett  
Terry Wagner

Alma Kelley  
Elizabeth Welden  
Ruth Durrance

Martha Durrance  
Ellen Marcum  
Dixie Vance



First row, left to right: DURRANCE, FUTCH, LORD.  
Second row: MARCUM, MILLIGAN, SCHROEDER. . . . Third row: D. SMITH, K. SMITH, WELDEN.

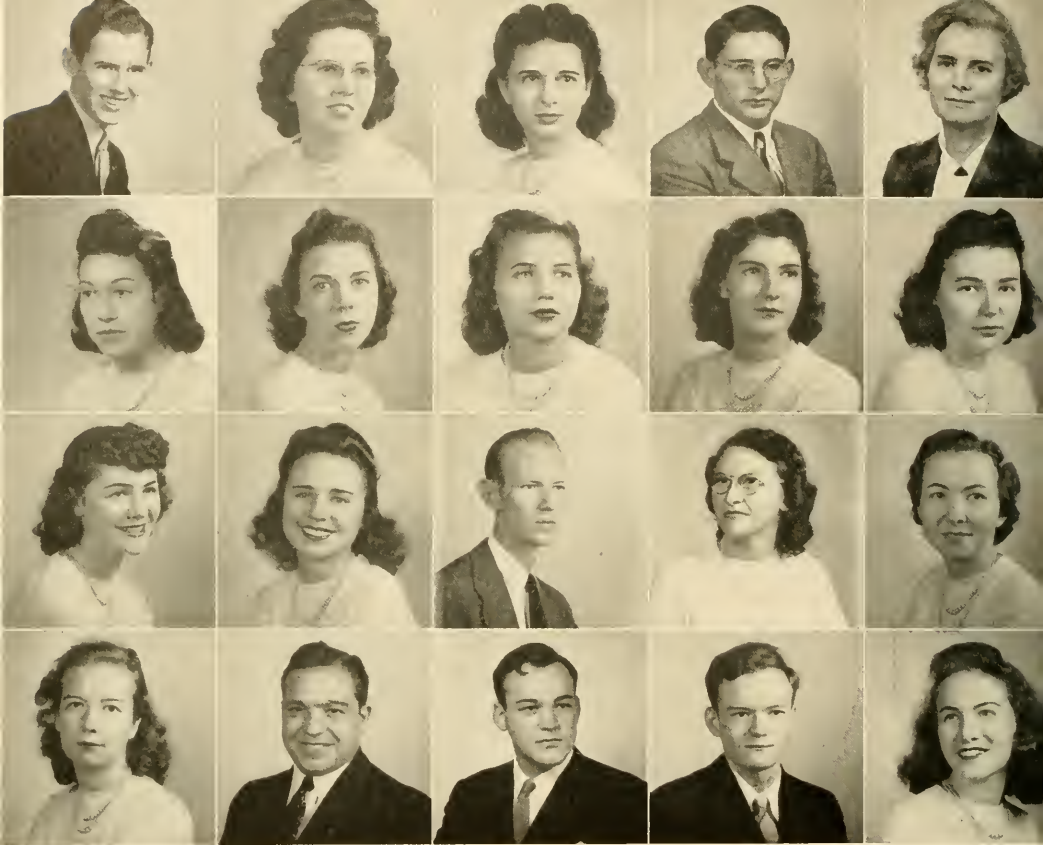

First row, left to right: WATSON, PETERSON, VALDES, LEHMAN, ARJONA. . . . Second row: BACON, BURRELL, CASTEGNET, FINNEY, FRENCH. . . . Third row: GARRISON, GIBBONS, HERPEL, LEE, LOVELESS. . . . Fourth row: MOORE, NAPOLI, STAMPER, TURNER, WHITE.

## Alpha Kappa Chapter of SIGMA DELTA PI

NATIONAL SPANISH FRATERNITY

Founded in 1937

Colors: Red and Gold

Flower: Red Carnation

Motto: "Let us go forward under the influence of Spain."

The purpose of Sigma Delta Pi is to stimulate interest in the language and countries of Spanish-speaking peoples, and to foster friendly relations and a co-operative spirit between the nations of Hispanic speech and those of the English lan-

guage. Alpha Kappa chapter has had for its major activities this year: characteristic entertainments of important Hispanic celebrations, visits to historical Spanish sites, and the entertaining of the Florida Spanish Teachers' Convention.

### OFFICERS

FRANK WATSON . . . . .	President
VAONA PETERSON . . . . .	Vice-President
DORA VALDES . . . . .	Secretary
DAVID LEHMAN . . . . .	Treasurer
DORIS K. ARJONA . . . . .	Faculty Advisor

### ACTIVE MEMBERS

Lois Bacon  
Ann Burrell  
Georgina Castagnet  
Jean Finney  
Irma French

Rosemary Garrison  
Dorothy Gibbons  
William Herpel  
Mary Lee  
David Lehman

Dorothy Loveless  
Ann Moore  
Angelo Martino  
Chris Napoli  
Vaona Peterson

Max Stamper  
William Turner  
Dora Valdes  
Frank Watson  
Ruth White

### FACULTY MEMBERS

George Ehhardt

Thelma Fiske

Eunice Webber

Harry Winters



First row, left to right: NAPOLI, POWELL, CASTAGNET, THORNTON, REAVES, KING, STEWART. . . . Second row: KIPP, BACON, McWHORTER, POWERS, JENNINGS, BUMGARNER, MOORE. . . . Third row: THORNTON, JOHNSON, PHILLIPS, HOOKER, BAUER, MOCK, TURNER.

## LA FRANCIADE

### OFFICERS

ELSIE HOOKER . . . . .	President
ELAINE PHILLIPS . . . . .	Vice-President
LOIS JOHNSON . . . . .	Secretary
LOIS BACON . . . . .	Treasurer

### MEMBERS

Lois Bacon	Dorothy Jennings	Chris Napoli
Ida Fee Bailey	Lois Johnson	Elaine Phillips
Tod Brown	Marion Kelley	Betty Powers
Claire Bumgarner	Berta Mac King	Voncile Powell
Georgina Castagnet	Esther Kipp	Margaret Reaves
Rachel Clarke	Dorothy McWhorter	Paul Stewart
Virginia Chamberlin	Mary Mock	William Turner
Elsie Hooker	Anne Moore	

### HONORARY MEMBERS

George Ehlhardt	Major Thornton	Dr. Frances C. Thornton
-----------------	----------------	-------------------------

La Franciade is composed of advanced students in French. Our formal purpose is "to encourage an interest in the language, the customs, and the literature of France outside of the classroom." We try to provide an informal atmosphere in which the student may join in the conversation and improve his spoken French. The first semester we did this with a series of supper meetings climaxed by the Christmas party, with menu and program in French.



First row, left to right: BURGMAN, HILL, HICKS. . . . Second row: BENNETT, REHBAUM, BRANDIES. . . .  
Third row: WARREN, ESTABROOK, STAFF, PASTEUR.

## THE STETSON BLAZER CLUB

### OFFICERS

DOROTHY ESTABROOK . . . . . President  
 CONNIE BENNETT . . . . . Vice-President  
 DORIS WARREN . . . . . Secretary  
 MARY LOUISE REHBAUM . . . . . Treasurer

### MEMBERS

Connie Bennett	Dorothy Estabrook	Mary Louise Rehbaum
Pauline Bennett	Esther Hicks	Sera Staff
Claire Brandies	Mary Helen Hill	Doris Warren
Dot Lou Burgman	Polly Pasteur	

The Stetson Blazer Club was founded on May 24, 1939, in the Cummings Gymnasium by seven girls who had won their letter "S" for leadership in the athletic field. Membership to the Stetson Blazer Club is based on leadership, scholarship and athletic ability. Students may earn their blazer only after they have completed at least two years of college work.



"PILOTS OF STETSON"

- CARL PARSONS
- JOE FELTER
- BOB LEWIS, Instructor
- TED BOUTWELL
- "SKIPPER" EICHHOLZ
- MARION REED
- WALLACE SMILEY
- GENE HEAD
- "SLUGGER" BLACK
- MERRILL SMITH



"Skyward"

# THE HATTER'S ART CLUB

## OFFICERS

ELAINE PHILLIPS  
President

BETTY SMILEY  
Vice-President

MARY LEE  
Secretary-Treasurer

MISS EDITH HARVEY  
Faculty Advisor



First row, left to right: REHBAUM, LEE, HARVEY, PHILLIPS, SMILEY, WIDDERSHEIM . . . Second row: DAV WOLCOTT, HISEY, McLAUGHLIN, BAILEY, NICHOLS, STOWE . . . Third row: LINZELL, AULT, BROWN, TRU EDWARDS, MOBLEY. . . Fourth row: McWHORTER, BAUER, PETERSON, SCHELLIG.

The purpose of the Hatter's Art Club is to promote the interest of art on the campus of John B. Stetson University and to create a sincere love of beauty, an appreciation of art, and a spirit of friendship and co-operation among its members.

## MEMBERS

Marjorie Ault  
Ida Fee Bailey  
Ann Bauer  
Janet Brown  
Phyllis Brown  
Carolyn Buck

Rosa Cole  
Martha Davis  
Annette Edwards  
Dorothy Gibbons  
Edith Harvey  
Marie Hisey

Mary Lee  
Margaret Linzell  
Mary Mobley  
Mary Mock  
Marion McEachern  
Cree McLaughlin

Dorothy McWhorter  
Louella Nichols  
Vaona Peterson  
Elaine Phillips  
Mary Louise Rehbaum  
Betty Schellig

Betty Smiley  
Evelyn Stowe  
Natalie True  
Dorothy Widdersheim  
Annette Wolcott

# THE HISTORY CLUB

Colors: Madonna Red and Blue

Founded in April, 1941

Flower: Red Rose

The purpose of the organization is to stimulate interest in the field of history. The major activities have been the reviewing of books and current literature by its members; the sponsoring of a lecture by Dr. L. A. Warren, distinguished author and recognized authority on the life of Abraham Lincoln; and the petitioning to become a chapter of Phi Alpha Theta, the national honorary history fraternity. This chapter at Stetson will be installed in the spring of 1942.



## OFFICERS

EARNST MACHEN  
President

MARY GORDON  
Vice-President

DAVID LEHMAN  
Secretary-Treasurer

GEORGE EHLHARDT  
Faculty Advisor

## MEMBERS

George Avent  
George Ehlhardt  
Mary Gordon  
Cecil Jones  
Dr. G. L. LaFuze  
David Lehman  
Ernest Machen  
Vaona Peterson  
Barbara Rowe  
Wilson Spahn  
Russell Stilwell  
William Strickland  
Frank Watson  
Prof. H. S. Winters



Front row, left to right: COOPER, STRICKLAND, NAPOLI, GARWOOD. . . . Second row: HADDOX, SPEARING, ESTES, AVENT, WARE. . . . Third row: ARNOLD, LEWIS, MIXON, TOMBERLIN. . . . Fourth row: GREENE, HILL, SPAHN, FAIN, MIMS, HUNTER.

## MINISTERIAL ASSOCIATION

The Ministerial Association was organized into its present form in 1939. Its activities are many and varied. The major ones during this year have been: The holding of services in the DeLand Band Shell every Saturday night that weather conditions would permit, visiting and working in the city jail, and fostering Stetson Day programs in various churches throughout the state. The fundamental work of the association is to help churches. Several members are regular pastors of churches; others supply in churches when the pastors are absent. Members also assist churches in Sunday School and choir work.

### OFFICERS

WILLIAM STRICKLAND . . . . .	President
AARON RUTLEDGE . . . . .	Vice-President
J. T. BURDINE . . . . .	Secretary
EDWARD COOPER . . . . .	Treasurer
PATRICK ARNOLD . . . . .	Statistician
JOHN LEWIS . . . . .	Parliamentarian
ARTHUR ESTES . . . . .	Devotional Chairman
GEORGE AVENT . . . . .	Activities Chairman
MARION REED . . . . .	Intramural Chairman
ELMER WARE . . . . .	Intamural Chairman
DEAN H. C. GARWOOD . . . . .	Faculty Advisor

### MEMBERS

Patrick Arnold  
 Harry Atkinson  
 George Avent  
 J. T. Burdine  
 Edward Cooper  
 Arthur Estes  
 Maurice Fain

J. L. Greene  
 Ben Haddox  
 Pat Hill  
 Joe Hough  
 Hal Hunter  
 John Lewis  
 Forrest May

Daniel Meyerhoefer  
 T. R. Mims  
 Laverne Mixon  
 Chris Napoli  
 Marion Reed  
 Alvin Robinson  
 Aaron Rutledge

David Spearing  
 Wilson Spahn  
 William Strickland  
 Jimmy Tomberlin  
 Elmer Ware  
 Robert Wheatly

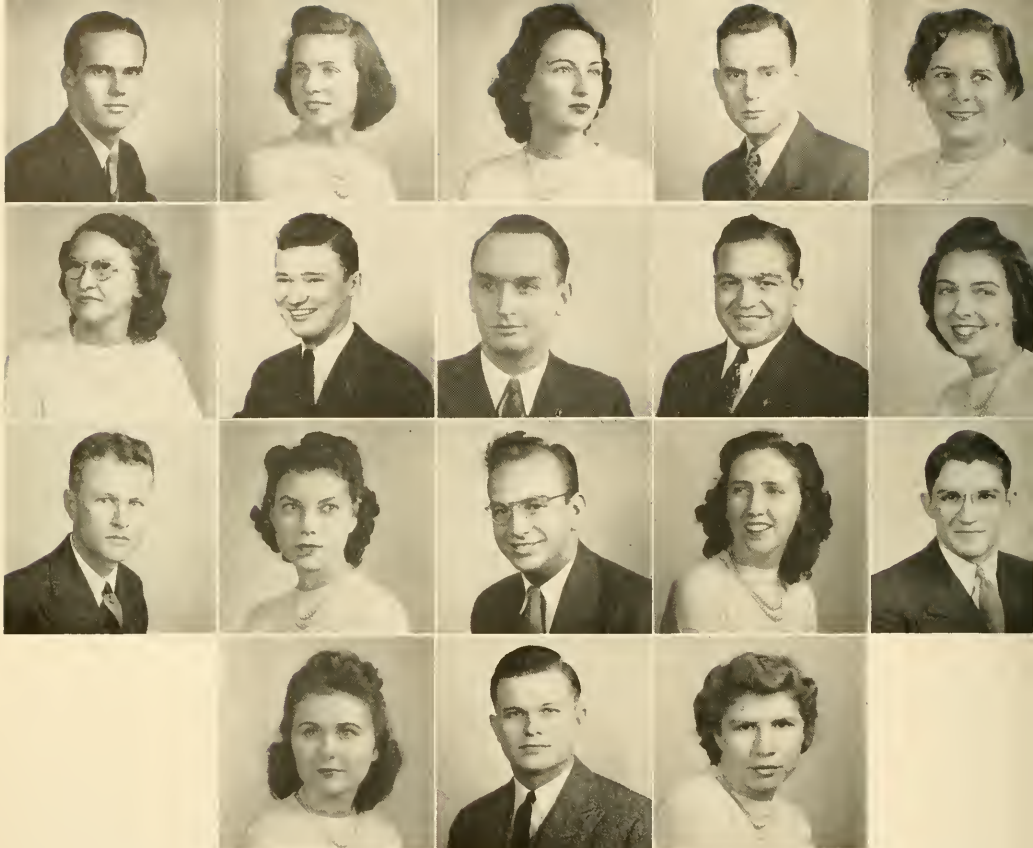

LEWIS  
LEE  
AVENT

ROSSETTER  
BRANCH  
REAVES  
DICKERT

KING  
BURDINE  
STRICKLAND  
HUNTER

ARNOLD  
NAPOLI  
MATHIS  
ZORNES

BRANDIES  
TRAWICK  
GREENE

## BAPTIST STUDENT UNION COUNCIL

The Baptist Student Union is the organization which co-ordinates the religious activities of the Baptist students of a school and a community, serving as the connecting link between the student and his church. A student becomes a member of the B. S. U. when he joins a Baptist church in the college center, a Baptist Sunday School, Training Union, Y. W. A., or any other recognized unit organization. The B. S. U. Council is a group of students elected from the B. S. U. at large to serve as the executive board in charge of the

various activities. This year the B. S. U. has sponsored all campus Baptist organizations, vespers, student programs in churches at Christmas, the State B. S. U. convention at Tampa, the State B. S. U. Council Retreat, and south-wide Baptist student summer conference at Ridgcrest, N. C. Two of the outstanding activities this year have been the Baptist Student House and the collection of old clothes from students for needy children in the community.

### OFFICERS

- JOHN LEWIS . . . . . President
- NANCY ROSSETTER . . . . . Vice-President
- BERTA MAE KING . . . . . Second Vice-President
- PATRICK ARNOLD . . . . . Third Vice-President
- CLAIRE BRANDIES . . . . . Secretary
- EDWARD COOPER . . . . . Treasurer
- MARY LEE, GARLAND BRANCH . . . . . Publicity Chairmen
- J. T. BURDINE . . . . . Baptist Student Representative
- CHRIS NAPOLI . . . . . Music Chairman
- DOROTHY TRAWICK . . . . . Training Union Director

- GEORGE AVENT . . . . . Sunday School Superintendent
- MARGARET REAVES . . . . . Y. W. A. President
- WILLIAM STRICKLAND . . . . . Ministerial President
- HELEN MATHIS . . . . . Life Service Band President
- J. L. GREENE . . . . . Volunteer Band President
- MILDRED DICKERT, HAL HUNTER . . . . . Vesper Chairmen
- DEAN H. C. GARWOOD . . . . . Faculty Advisor
- REV. R. GRADY SNOWDEN . . . . . Pastor
- BETTY LEE ZORNES . . . . . Town Representative





First row, left to right: STAMPER, BARNES, WHEELER, MILLER, MACHEN, BRANON, DICKINSON, CASTAGNET.  
 . . . Second row: KURTZ, ANDERSON, DYAL, BURGER, PETERSON, MERRITT, . . . Third row: LEHMAN,  
 WATSON, FOY, MERRILL, FRENCH, BROWN. . . . Fourth row: LEWIS, STRICKLAND, DYAL, DeLOACH.

## INTERNATIONAL RELATIONS CLUB

### OFFICERS

DEKLE DeLOACH . . . . . President  
 WILLIAM STRICKLAND . . . . . Vice-President  
 IVA DYAL . . . . . Secretary  
 PEGGY LINZEL . . . . . Corresponding Secretary  
 JOHN LEWIS . . . . . Program Chairman  
 WILLIAM STRICKLAND . . . . . Membership Committee  
 BETTY ANNE BRANON . . . . . Publicity  
 DR. LA FUZE, PROF. EHLHARDT . . . . . Faculty Advisers

**Purpose:** To acquaint the students of Stetson University with conditions of the world, and to promote interests in these conditions.

### MEMBERS

Russ Anderson	Georgina Castagnet	John Kurtz	Maurice Miller
Bob Barnes	Mary Lou Davis	David Lehman	Doris Milligan
Betty Anne Branon	Dekle DeLoach	John Lewis	Vaona Peterson
Mary Ann Brown	Bud Dickinson	Peggy Linzel	Betty Powers
Phyllis Brown	Iva Dyal	Bill McClonen	Max Stamper
J. T. Burdine	Virginia Evans	Ernest Machen	Bill Strickland
Marian Burger	Margaret Foy	Marion Merritt	Frank Watson
Ann Burrell	Irma French	Elsie Merritt	Frank Wheeler
	Edith Knox	Daniel Meyhoefer	

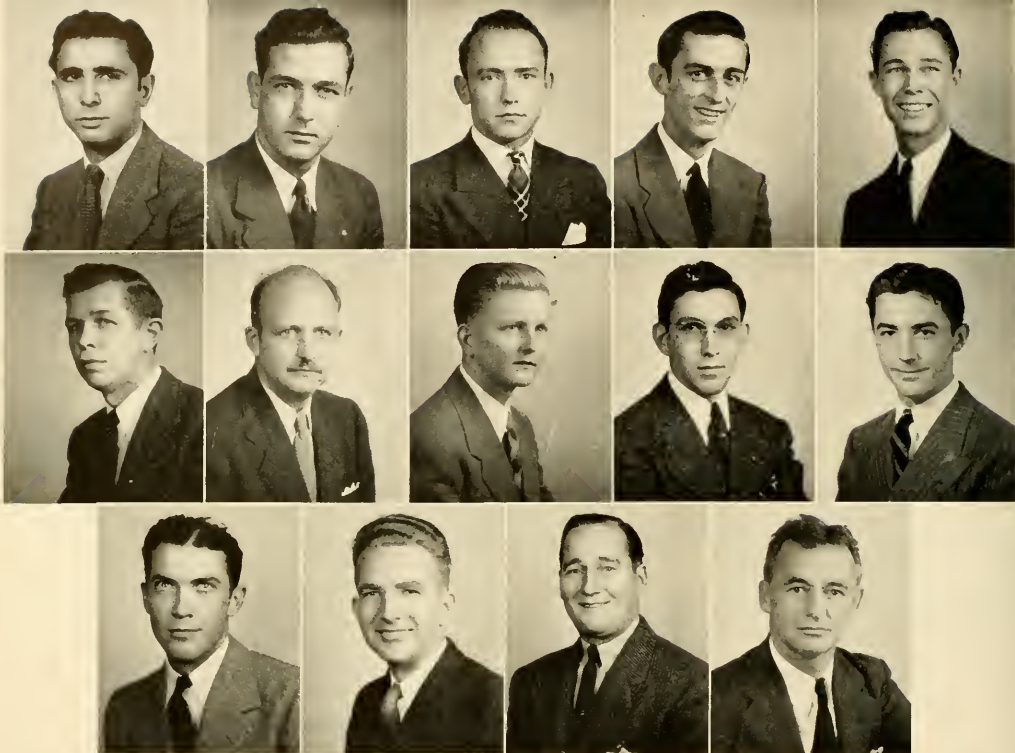

## PHI ALPHA DELTA

Founded in 1888

David J. Brewer Chapter Founded in 1915

Colors: Purple and White

### OFFICERS

ANGELO MARTINO	Justice
VERNON TURNER	Vice-Justice
HAROLD CLARK	Clerk
AUBREY VINCENT	Treasurer
FRED KIEHLE, JR.	Marshal

The purpose of this Fraternity shall be to form a strong bond among the members of the different classes at the various law schools; to form a strong link between the schools and their students; to establish a widespread exchange for the interchange of business, information, and matters of common interest to the members of this Fraternity; to promote social and intellectual intercourse among its members; to aid the development of fraternal and brotherly sentiments; to cultivate a closer bond of friendship and the attainment of a higher and broader culture than that afforded by the regular college course; and to foster, under the influence of intimate friendship, those principles that tend to form a higher type of manhood.

### ACTIVE MEMBERS

Francis X. Carmody	Ronald Y. Stillman	Aubrey Vincent	Harold Clark
A. C. Martino	Vernon Turner	Frank J. Thompson, Jr.	Thomas F. Lambert
Arthur Shuler	Fred Kiehle	F. A. LeRoy Barkstrom	

### PLEDGES

Leroy New	Maurice Miller	Dekle DeLoach	Ivan Yenetchi
Edward New			John Kurtz

### ACTIVITIES

Reception at the beginning of the school year for the purpose of introducing the freshman law students to the faculty and other law students.

A party honoring the initiation of Dean Thomas F. Lambert.

A farewell boat ride party to our distinguished Justice, Ronald Y. Stillman, and our beloved brother, Dean Thomas F. Lambert.

# THE STETSON UNIVERSITY DEFENSE COUNCIL

Established May 8, 1941

## OFFICERS

PRESIDENT W. S. ALLEN  
General Chairman

CARL H. JOHNSON  
Deputy Chairman



GRAFTON H. PYNE  
Co-ordinator-Secretary

## EXECUTIVE COMMITTEE

DR. HARRY GARWOOD . . . . . Curricula and Assembly  
MR. HAROLD M. GIFFIN . . . . . Extra-Curricula Activities  
MR. EDWARD FURLONG . . . . . Emergency Safety Precaution  
MR. WARREN COWELL . . . . . Physical Education

## ADMINISTRATION AND FACULTY

Dr. Robert Allen  
Mr. William Bailey  
Mr. Elmer Barnett  
Mr. Robert Barnett  
Dr. John F. Conn  
Mr. Warren Cowell  
Dr. William Duckwitz  
Dr. Boyce Ezell  
Dr. Charles Fisher  
Mr. Edward Furlong  
Mr. Harold Giffin  
Mr. Arthur Graham  
Mr. John Heney

Miss Edgelle Henry  
Miss Curtis Horn  
Dr. Roy Howes  
Dr. Russell Larcom  
Mr. Curtis Lowery  
Dr. Leighton LaFuze  
Mr. Hugh McEniry  
Miss Barbara Rowe  
Miss Sara Staff  
Dr. Irving Stover  
Miss Etter Turner  
Mr. Vernon Turner  
Dr. Charles Vance

Mr. Harry Winters

## STUDENT COMMITTEE

Robert Barnes  
Annette Bolton  
Claire Brandies  
Edward Dail  
Grace Fearing  
Dick Feasel  
Elizabeth Futch  
James Golden  
Marilee Harper  
William Herpel  
Mary Helen Hill  
Eleanor Hillman  
Marie Hiscy

Lois Johnson  
Fred Kichle  
John Kurtz  
John Lewis  
Mary Meck  
Lula Mae Morrison  
Jane Reese  
Nancy Rossetter  
Max Stamper  
William Strickland  
Herman Turnage  
Brooks Walker  
Don Watson





DeLOACH  
GARDNER  
NIX

BURGER  
GOLSNER  
REHBAUM

BURGMAN  
HILLMAN  
SMITH

BURRELL  
JENNINGS  
SHULER

DAVIS  
KIEHLE  
STAFFORD

DOUGLAS  
KURTZ  
TURNER

FUTCH  
MOCK  
VINCENT

## INTER-FRATERNITY COUNCIL

### OFFICERS

FRED KIEHLE	President
VERNON TURNER	Vice-President
MARIAN BURGER	Secretary
ELEANOR HILLMAN	Treasurer

### MEMBERS

#### Alpha Xi Delta

Mary Lou Davis  
Eleanor Hillman  
Dot Jennings

#### Delta Delta Delta

Barbara Burgman  
Ann Burrell  
Elizabeth Futch

#### Delta Sigma Phi

Sydney Nix  
Arthur Shuler  
Vernon Turner

#### Pi Beta Phi

Marian Burger  
Jean Douglas  
Betty Smith

#### Pi Kappa Phi

Bob Barnes  
John Kurtz  
Ralph Stafford

#### Sigma Nu

Harvey Gardner  
Fred Kiehle  
Aubrey Vincent

#### Zeta Tau Alpha

Carolyn Golsner  
Mary Mock  
Mary Louise Rehbaum

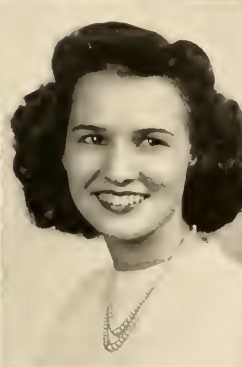
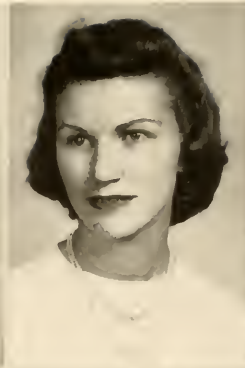

MOCK  
MC CORMICK

FOY  
MILLIGAN

DAVIS  
REHBAUM

BURGER  
SMITH

## PAN-HELLENIC COUNCIL

### OFFICERS

- |                |                |
|----------------|----------------|
| MARY MOCK      | President      |
| MARGARET FOY   | Vice-President |
| MARY LOU DAVIS | Secretary      |
| MARIAN BURGER  | Treasurer      |
| BARBARA ROWE   | Advisor        |

### MEMBERS

- Alpha Xi Delta**  
 Mary Lou Davis  
 Doris Milligan
- Delta Delta Delta**  
 Margaret Foy  
 Helen Doris McCormick

- Pi Beta Phi**  
 Marian Burger  
 Betty Smith
- Zeta Tau Alpha**  
 Mary Mock  
 Mary Louise Rehbaum

# ALPHA DEKSIOMA

Founded at John B. Stetson University  
May, 1940



Colors: Hunter Green and Gold  
Flower: Talisman Rose

Motto: "For Friendship  
and Understanding"



MERRILL

COVERSTON

## OFFICERS

- VAONA PETERSON . . . . . President  
MARION MERRILL . . . . . Vice-President  
DELPHENE COVERSTON . . . Recording Secretary  
MARY LEE . . . . . Corresponding Secretary  
SHIRLEY KAGEY . . . . . Treasurer  
ESTHER KIPP . . . . . Historian  
LOUBELLE TYRE . . . . . Chaplain  
HELEN CLEMONS . . . . . Sergeant-at-Arms



PETERSON  
KAGEY  
TYRE

LEE  
KIPP  
CLEMONS

The purpose of Alpha Deksioma is to promote democratic friendship and understanding among its members; to broaden the social, cultural, political, athletic, and religious life of the members and to assist them in every way possible. All women in Stetson University who are not affiliated with a national social organization may become members.

## MEMBERS

- Betty Adlins  
Claire Brandies  
Dorothy Jean Brandon  
Frances Brown  
Claire Bumgarner  
Mary Carlton  
Sara Martha Cheney  
Helen Clemons  
Delphine Coverston  
Dorothy Estabrook  
Margie Esthus  
Sara Forehand  
Jo Goodin  
Mary Louise Havens  
Edna Houghton

- Mary Jameson  
Edith Johnson  
Shirley Kagey  
Alma Kelley  
Cordelia Kendrick  
Gladys Key  
Berte Mae King  
Esther Kipp  
Ettie Koon  
Mary Lee  
Dorothy Lockett  
Dorothy Martin  
Helen Martin  
Mae Martin  
Helen Mathis

- Lillian McClement  
Marion Merrill  
Mavera Mock  
Lula Mae Morrison  
Vaona Peterson  
Janice Phillips  
Mary Pittman  
Mildred Ratliff  
Kathryn Reardon  
Joyce Roland  
Nancy Rossetter  
Sara Rowlet  
Jeanne Shaw  
Margaret Treadway  
Loubelle Tyre  
Ruth White

Adkins  
Brandies  
Brown  
Bumgarner  
Carlton



Cheney  
Estabrook  
Esthus  
Forchard  
Goodin

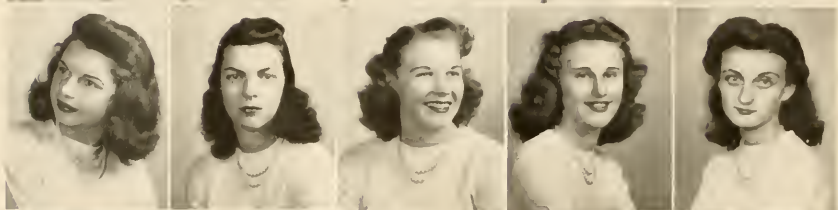

Havens  
Houghton  
Jameson  
Johnsen  
Kelley

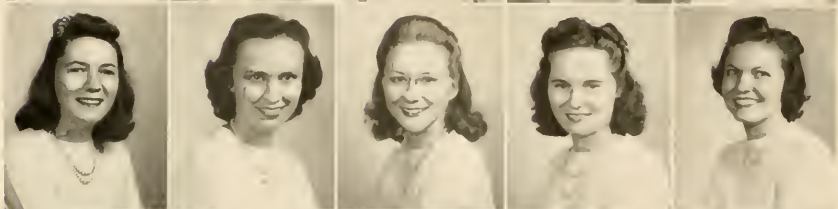

Kendrick  
Keys  
King  
Lockett  
Martin, D.



Martin, H.  
Martin, M.  
Mathis  
McClement  
Mock



Morrison  
Phillips  
Ratliff  
Reardon  
Roland



Rossetter  
Rowlet  
Shaw  
Treadway  
White





Among the well-known features of college life are the social sororities and fraternities. To them belong much of the glamor and excitement that makes campus life attractive, and their extra-curricula activities greatly supplement the social program of the college.

Stetson boasts as many as four national sororities and three national fraternities, and, therefore, it is easy to see why they often list among their members a large number of the leading men and women on the campus. It is conversely easy to see why so many of their members become outstanding figures, especially since these groups foster friendly competition and rivalry, not only in the social and scholastic fields, but also in all college intramurals.

These Greek letter organizations offer no greater benefits to their members than the assurance of comradeship within the group and the training provided by their social functions. The subsequent ability to be socially at ease not only makes the student respected and admired on the campus, but also gives him a confidence that will not fail him when he is faced with more important and exacting situations in the world outside.

# Fraternities





Hulley Tower

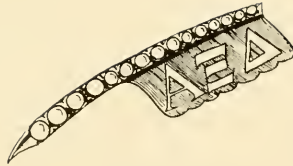

# ALPHA XI DELTA

Founded at Lombard College in 1894  
Omega Chapter Established in May, 1917

Colors: Double Blue and Gold

Flower: Killarney Rose

## OFFICERS

ELEANOR HILLMAN . . . . . President  
DOROTHY JENNINGS . . . . . Vice-President  
ELIZABETH WELDEN . . . . . Treasurer  
PHYLLIS BROWN . . . . . Recording Secretary  
MARGARET PAYNE . . . . . Corresponding Secretary

## CHAPTER MEMBERS

### IN FACULTATE

Olga Bowen                      Mary Tribble Lowry                      Dee William McEntire                      Lydia Theurer

### IN UNIVERSITATE

Flonnie Anders	Eleanor Hillman	Doris Milligan	Mary Frances Smith
Pauline Bennett	Ruth Hillman	Betty Jane Parkins	Patricia Sweet
Annette Bolton	Carolyn Howes	Betty Powers	Frances Twitty
Elizabeth Anne Branon	Dorothy Jennings	Margaret Reaves	Elizabeth Welden
Phyllis Brown	Lois Johnson	Jean Rogy	Doris Williams
Mary Lou Davis	Cree McLaughlin	Anita Schroeder	Dorothy Gibbons
	Margaret Payne		

## PLEDGES

Edith Bennett	Phyllis Mitchell	Agnes Paulk	Ruby Wagner
Ellen Marcum	Jeanne Neely	Joyce Stoerk	Mary Winkenwerder



E. HILLMAN  
JENNINGS  
WELDEN  
BROWN  
ANDERS



E. BENNETT  
P. BENNETT  
BOLTON  
BRANON  
DAVIS



GIBBONS  
R. HILLMAN  
HOWES  
JOHNSON  
Mc LAUGHLIN



MARCUM  
MILLIGAN  
NEELY  
PARKINS  
PAULK



PAYNE  
POWERS  
REAVES  
ROGY  
SCHROEDER

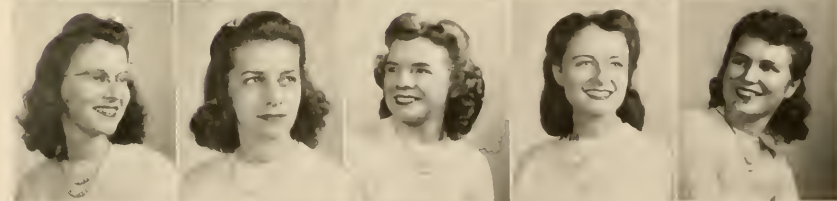

SMITH  
STOERK  
SWEET  
TWITTY  
WAGNER



WILLIAMS  
WINKENWERDER

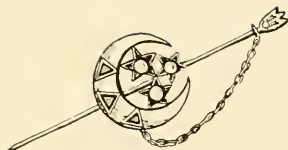

## DELTA DELTA DELTA

Founded in 1888, at Boston University, Boston, Mass.

Alpha Delta Chapter Established in May, 1913

Colors: Gold and Blue

Flower: Pansy

### OFFICERS

MARGARET FOY . . . . .	President
KATHRYN WARD . . . . .	Vice-President
ELIZABETH FUTCH . . . . .	Secretary
DOROTHY LOU BURGMAN . . . . .	Treasurer

### CHAPTER MEMBERS

#### IN FACULTATE

Sara Staff

Curtis Horn

#### IN UNIVERSITATE

Eleanor Bass	Virginia Evans	Jane McClenagan	Helen Rogers
Barbara Burgman	Margaret Foy	Louise McClure	Ann Spinks
Dorothy Lou Burgman	Elizabeth Futch	Helen Doris McCormick	Jean Trigg
Ann Burrell	Helen Harper	Frances McGarrah	Natalie True
Iva Dyal	Barbara Hunter	Bette McIrvine	Allene Twining
Nina Dyal	Jessie Beth Longino	Nell Mires	Miriam Walden
Oleda Dyson	Sibyl Lytle	Elizabeth Pippin	Kathryn Ward
		Barbara Whitehurst	

### PLEDGES

Barbar Black	Jeannette McArthur	Edith Tresher	Jane Shone
Sara Carver	Marion McEachern	Emily Van Heusen	

FOY  
WARD  
FUTCH  
D. BURGMAN  
BASS



BLACK  
B. BURGMAN  
BURRELL  
CARVER  
I. DYAL



N. DYAL  
DYSON  
EVANS  
HARPER  
HUNTER

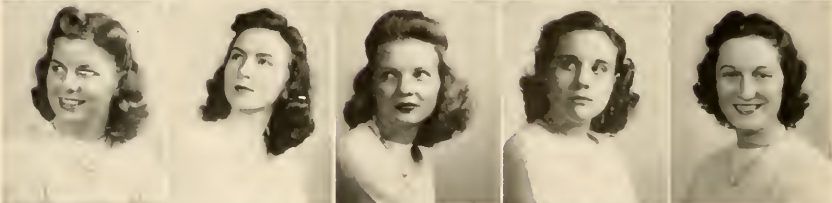

LONGINO  
LYTLE  
McARTHUR  
McCLENAGAN  
McCLURE



McCORMICK  
McEACHERN  
McGARRAH  
McIRVIN  
MIRES



PIPPIN  
ROGERS  
SHONE  
SPINKS  
TRESHER



TRIGG  
TRUE  
TWINING  
VAN HEUSEN  
WALDEN  
WHITEHURST

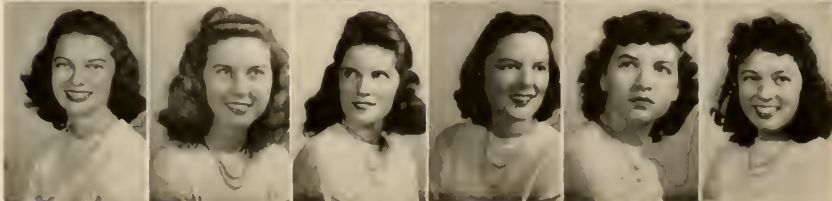

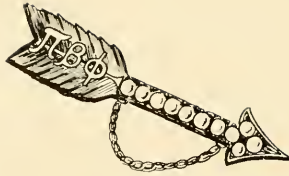

# PI BETA PHI

Founded April 28, 1867, at Monmouth College, Monmouth, Illinois

Florida Alpha Chapter Established January 30, 1913

Colors: Wine and Silver Blue

Flower: Wine Carnation

## OFFICERS

### First Semester

MARIAN BURGER . . . . . President  
 VONCILE POWELL . . . . . Vice-President  
 POLLY PASTEUR . . . . . Treasurer  
 BETTY SMITH . . . . . Recording Secretary  
 PHYLLIS FREEBURG . . . . . Corresponding Secretary

### Second Semester

BETTY SMITH . . . . . President  
 BARBARA WHITE . . . . . Vice-President  
 NORMA GARDNER . . . . . Treasurer  
 MARY MOBLEY . . . . . Recording Secretary  
 DONNA SMITH . . . . . Corresponding Secretary

## CHAPTER MEMBERS

### IN FACULTATE

Annie Nadine Holden

### IN UNIVERSITATE

#### ACTIVE

Betty Jane Amidon  
 Marjone Ault  
 Lois Bacon  
 Verna Baer  
 Constance Bennett  
 Louise Brown  
 Sally Brown  
 Carolyn Buck

Marion Burger  
 Jean Douglas  
 Annette Edwards  
 Phyllis Freeburg  
 Elaine Freedland  
 Norma Gardner  
 Mary Helen Hill  
 Frances Inman

Marian Kelley  
 Adelaide Key  
 Edith Knox  
 Betsy Kramer  
 Margaret Linzel  
 Mary Mobley  
 Louella Nichols  
 Helen Oliver

Polly Pasteur  
 Voncile Powell  
 Pat Perfer  
 Betty Smiley  
 Betty Smith  
 Donna Smith  
 Evelyn Stowe  
 Barbara White

## PLEDGES

Roberta Bennett  
 Grace Feaing

Jean Garrard  
 Mary Geissinger

Terrella Payne

Maryse Tyre

BURGER  
POWELL  
PASTEUR  
B. SMITH  
AMIDON



AULT  
BACON  
BAER  
C. BENNETT  
R. BENNETT



L. BROWN  
S. BROWN  
BUCK  
DOUGLAS  
EDWARDS



FEARING  
FREEBURG  
FREEDLUND  
GARDNER  
GARRARD



GEISSINGER  
HILL  
INMAN  
KELLEY  
KEY  
KNOX



KRAMER  
LINZEL  
MOBLEY  
NICHOLS  
OLIVER  
PAYNE



PEIFER  
SMILEY  
D. SMITH  
STOWE  
TYRE  
WHITE

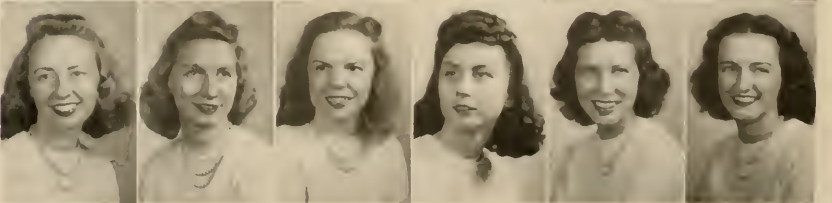



## ZETA TAU ALPHA

Founded October 15, 1898, at Virginia State Normal School, Farmville, Virginia

Beta Psi Chapter Established in October, 1934

Colors: Turquoise Blue and Gray

Flower: White Violet

### OFFICERS

MARY LOUISE REHBAUM . . . . .	President
MARY MOCK . . . . .	Vice-President
CAROLYN GOLSNER . . . . .	Secretary
RACHEL CLARKE . . . . .	Treasurer

### CHAPTER MEMBERS

#### IN FACULTATE

Etta Turner

Sue Burns

Francis Thornton

#### IN UNIVERSITATE

Ann Bauer

Elizabeth Davis

Mary Mock

Mary Louise Rehbaum

Mary Elizabeth Bostick

Martha Davis

Betty Jean Parfitt

Dorothy Widdersheim

Ann Boyd

Marie Hisey

Elaine Phillips

Carolyn Golsner

Rachel Clarke

Sylvia Jones

Rosamond Pope

### PLEDGES

Virginia Agett

Ruth Durrance

Brooks Hudgins

Leta Mitchell

Betty Ann Cannon

Andre Hauerbach

Elsie Hooker

Carolyn Tallant

Shirley Coen

Rosemary Hefty

Marjorie Kersey

Annette Wolcott

Martha Durrance



REHBAUM  
MOCK  
GOLSNER  
CLARKE



AGETT  
BAUER  
BOSTICK  
BOYD



CANNON  
COEN  
DAVIS, E.  
DAVIS, M.



DURRANCE, M.  
DURRANCE, R.  
HAUERBACH  
HEFTY

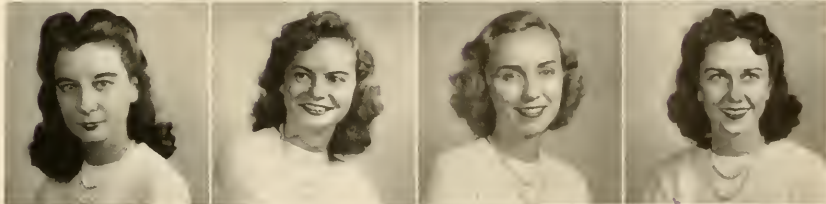

HISEY  
HUDGINS  
HOOKER  
JONES



KERSEY  
MITCHELL  
PARFITT  
PHILLIPS



POPE  
TALLANT  
WIDDERSHEIM  
WOLCOTT



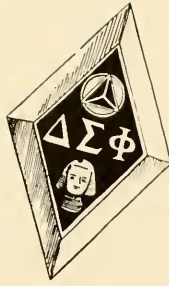

## DELTA SIGMA PHI

The Fraternity Was Founded at the City College of New York, December 10, 1899  
 Alpha Chi Chapter Was Established in 1925  
 Colors: Nile Green and White Flower: White Carnation

The primary duty of our Fraternity is the support of the University in its effort to give the members the education and training they desire; and to instill a love of country and of our country's flag, reverence for the Deity and for religion, and regard for the truth.

### OFFICERS

VERNON TURNER . . . . . President  
 KARL KESMODEL . . . . . Vice-President  
 HARRY SNYDER . . . . . Secretary  
 RUSSELL STILWELL . . . . . Treasurer

### MEMBERS

#### IN FACULTATE

Dr. R. I. Allen	Dean Harry C. Garwood	Dr. Donald Faulkner	Mr. Vernon Turner
Dr. Willis N. Baer			

#### IN UNIVERSITATE

J. C. Bradley	Andrew Knox	Fred Roethke	Russell Stilwell
John Cross	William Lake	Arthur Shuler	Vernon Turner
Wilson Haynes	Clifton Loveland	Wallace Smiley	William Turrentine
Robert Henry	Sydney Nix	Richard Smith	Donald Watson
Karl Kesmodel	James Owens	Harry Snyder	

### PLEDGES

Garland Branch  
 Harry Brownlee  
 Harold Clark  
 Harold Ficquette  
 Joseph Padula



Chester Kazmierczak  
 George Kelley  
 Edward Maxwell  
 Sam Martino  
 Jesse Stone

Our Mascot Alpha Chi (AX)

TURNER  
KESMDEL  
STILWELL  
SNYDER

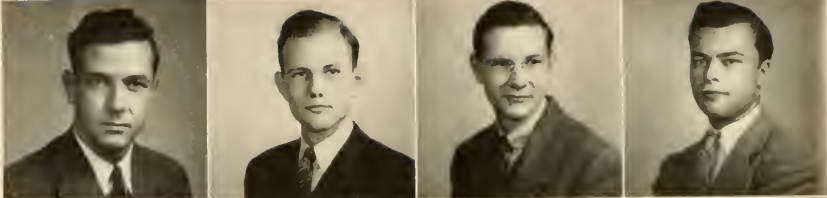

BRANCH  
BROWNLEE  
BRADLEY  
CLARK

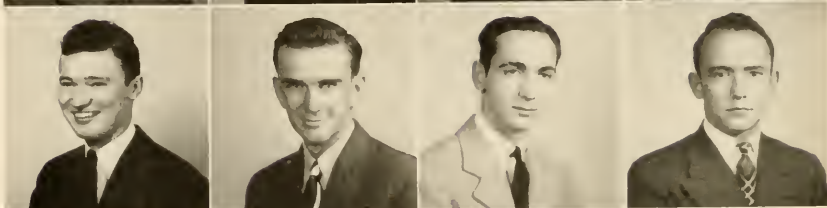

CROSS  
FICQUETTE  
HAYNES  
HENRY



KAZMIERCZAK  
KNOX  
LAKE  
LOVELAND

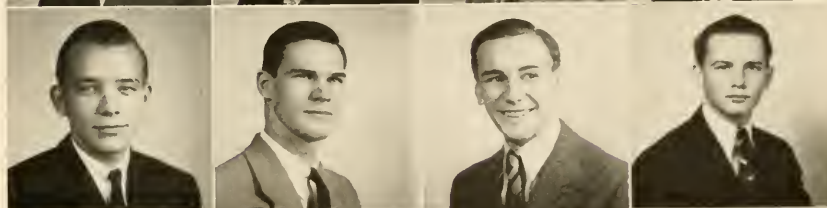

MARTINO  
NIX  
OWENS  
PADULA



ROETHKE  
SHULER  
SMILEY  
SMITH

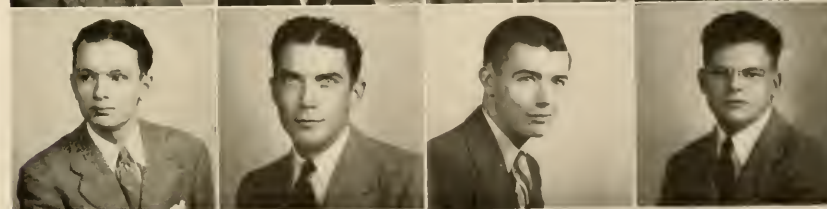

STONE  
TURRENTINE  
WATSON





# PI KAPPA PHI

Pi Kappa Phi Fraternity was founded at the College of Charleston, on December 10, 1904, by Simon Fogurty, Lawrence Mixson, and Andrew Kroeg. The local chapter, Chi, was chartered at Stetson University in 1921. Approximately 300 men have been initiated into the brotherhood through this chapter since then. Though organized in the deep south and steeped in the southern traditions of chivalry and hospitality, Pi Kappa Phi has extended, since its founding, to include colleges throughout the nation.

**Flower:** Red Rose

**Colors:** Gold and White

**Motto:** "Nothing shall tear us asunder."



## CHAPTER MEMBERS

### IN FACULTATE

- Carl Johnson
- Harold Giffin
- W. E. Duckwitz

### IN UNIVERSITATE

- John Kurtz
- David M. Gardner
- Harris Gravely
- Robert Barnes
- Ralph Stafford
- Hugh Gower
- James Golden
- James Nelson
- Dele DeLoach
- William Ray
- Dennis McNamara
- Charles DeFoor
- Robert Northridge
- Wallace Smith
- William Herpel
- Ted Boutwell
- William Kent
- Johnny Jones
- Bryan Jennings
- Ernest Machen
- Ferris Smith
- J. T. Burdine
- Winston McQuiddy
- Calvin Williams
- Wilbur Eichholz

## OFFICERS

### First Semester

### Second Semester

- JOHN H. KURTZ . . . . . Archon
- HUGH T. GOWER . . . . . Treasurer
- ROBERT BARNES . . . . . Secretary
- ERNEST MACHEN . . . . . Historian
- J. T. BURDINE, JR. . . . . Chaplain
- TED BOUTWELL . . . . . Warden

- JOHN H. KURTZ . . . . . Archon
- HUGH T. GOWER . . . . . Treasurer
- HARRIS P. GRAVELY . . . . . Secretary
- ERNEST MACHEN . . . . . Historian
- DAVID M. GARDNER . . . . . Chaplain
- BRYAN JENNINGS, JR. . . . . Warden

## PLEDGES

- Robert Baker
- Robert Parks
- Robert Cosier
- Walter Purtz
- Lewis Cladin
- James Smith
- Wilber Clonts
- Lyle Gillespie
- Garland Hayes
- Frank Foltz
- Marion Reid
- Carl Purtz
- Everett Dix
- Cliff Wynns
- Ray Voss
- Dick Stanier
- Bill Mathis



KURTZ  
GOWER  
BARNES  
MACHEN



BAKER  
BOUTWELL  
BURDINE  
CLONTS  
COSIER

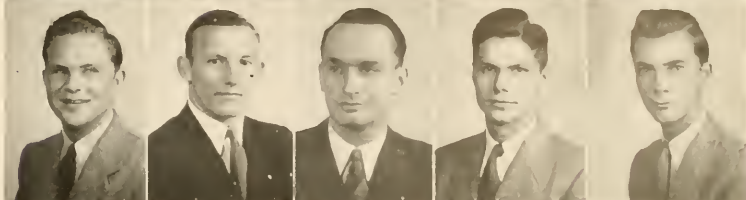

DeFOOR  
DeLOACH  
DIX  
EICHHOLZ  
GARDNER



GILLESPIE  
GOLDEN  
GRAVEL  
HERPEL  
JENNINGS



JONES  
McNAMARA  
McQUIDDY  
MATHIS  
NELSON



C. PURTZ  
W. PURTZ  
RAY  
REID  
J. SMITH



M. SMITH  
STAFFORD  
STANIER  
WYNNIS





EDWARD DAIL, JR.  
Recorder



FRED KIEHLE  
Commander



THOMAS ANDERSON  
Lieutenant Commander



JOHN GOULD  
Treasurer

# SIGMA NU

## The Legion of Honor

FOUNDED AT VIRGINIA MILITARY INSTITUTE, 1869

Delta Mu Chapter Established 1913

Colors: Black, White and Gold

Flower: White Rose

"To believe in a life of love,  
To walk in the way of honor,  
and to serve in the light of truth."  
This is the life, the way, and the light,  
this is the creed of our fraternity.

### OFFICERS

- FRED KIEHLE . . . . . Commander
- THOMAS ANDERSON . . . . . Lieutenant Commander
- EDWARD DAIL, JR. . . . . Recorder
- JOHN GOULD . . . . . Treasurer

### ACTIVE MEMBERS

- Thomas Anderson
- Russell Anderson
- Robert Brown, Jr.
- Gordon Carlson
- John Causier
- G. Edward Dail, Jr.
- Alvin Fuller
- Harvey Gardner, Jr.
- John Gould
- Charles Keoskie
- Fred Kiehle, Jr.
- James Knight, Jr.
- William McClenen
- Harry McCollum
- Frank McDonald
- R. Dale Melching
- Council Miller, Jr.



- William Mitchell
- Hugh Murphy, Jr.
- Edward New, Jr.
- Leroy New
- George Slaton
- Ralph Matousek
- Leslie Maxwell, Jr.
- Richard Saurbrun
- Henry Sorenson
- William Tribble
- Frank Thompson
- C. Aubrey Vincent, Jr.
- George Whitehurst, Jr.
- O. Gordon Williamson
- James Withers
- Jack Ziegler

### PLEDGE

James Kicker

R. ANDERSON  
BROWN  
CARLSON  
CAUSIER

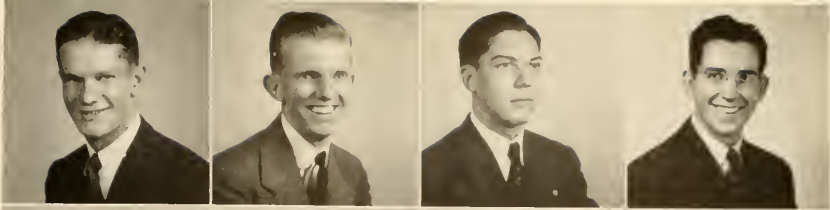

FULLER  
GARDNER  
KEOSKIE  
KICKER

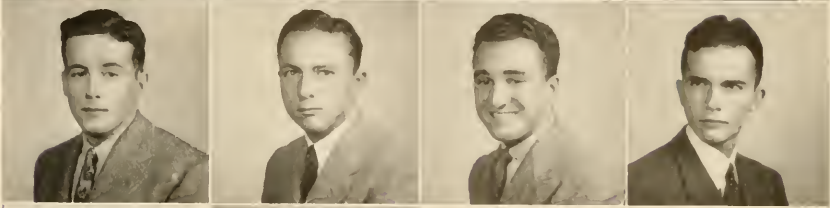

KNIGHT  
McCLENNEN  
McCOLLUM  
McDONALD

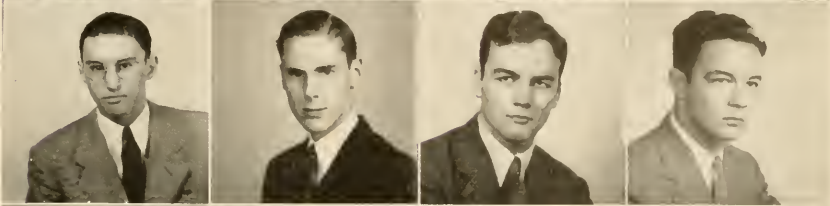

MATOUSEK  
MAXWELL  
MELCHING  
MILLER

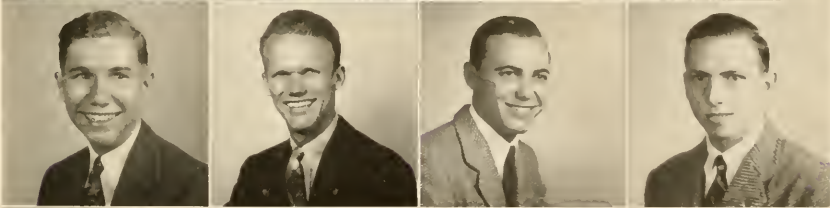

MITCHELL  
MURPHY  
E. NEW  
L. NEW

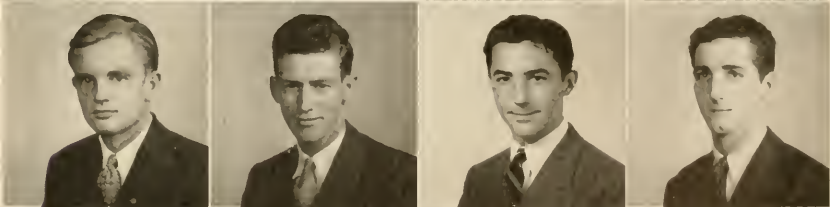

SAURBRUN  
SORENSEN  
TRIBBLE  
THOMPSON



VINCENT  
WHITEHURST  
WILLIAMSON  
WITHERS  
ZIEGLER

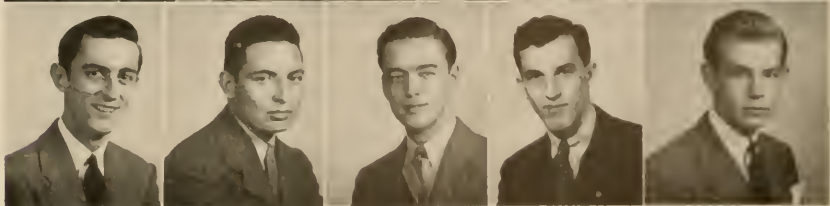



The dictionary defines advertising as 'calling public attention to a thing, especially by emphasizing its good points in order to arouse a desire to purchase or invest'. But not so with the advertising in The Hatter. Instead, it is the means by which our merchant friends say thank-you, and goodbye for the Summer to the undergraduates, and wish every senior Godspeed as he goes into the future.

We don't need to be reminded that what they have to sell is good; we all know that. We don't have to be told that they are our friends; but it is nice to know that they are willing to co-operate in creating this permanent record of the year.

It is also nice to know the source of some of the basic supplies that the University uses. But, more than anything else, these pages are here to keep us aware of the many merchant-friends that we have made while we have been in Stetson.

Ads





Elizabeth Hall

The City of DeLand  
and  
DeLand Chamber of Commerce  
offer  
Congratulations To The Graduating Class  
of  
JOHN B. STETSON UNIVERSITY

DELAND is situated in the rolling hills of central Florida, 110 miles south of Jacksonville, with the picturesque St. Johns River on the west and the Atlantic Ocean 22 miles to the east. Being centrally located, practically every point of interest in the state may be visited within one day's drive.

During the winter months, there is scarcely a day that the sun does not shine, sending forth its ultra-violet rays to bring new life to growing things. Children grow strong and sun-tanned, and older people add years to their span of life. Gentle trade winds blowing across the peninsula make an ideal year-'round climate—cool in summer and warm in winter. DeLand is a beautiful city, appealing to those of educational and cultural background. It is a friendly city—a city you will like.

For further information about DeLand, please write the

CHAMBER OF COMMERCE  
DeLAND FLORIDA

FIRST STATE BANK OF DeLAND

An Account With This Friendly Bank Entitles You to the  
Best in Service, Security and Personal Attention

•

*Member of the Federal Deposit Insurance Corporation*

---

Congratulations and Best Wishes

To the Class of 1942

DUVAL JEWELRY COMPANY

ALL OVER FLORIDA

---

BRANDON ELECTRIC CO.

108 E. NEW YORK AVE.

Phone 536

NORGE APPLIANCES

AIR CONDITIONING

HEATING

ZENITH RADIOS

DESK LAMPS

C. J. BRANDON, *Prop.*

DeLand's Modern Electric Store



# STETSON HATS

Have Character

Take any STETSON—there's something about it besides its quality and meticulous workmanship. A STETSON has character . . . you respect it, others respect it.

When you wear a STETSON, you know it's authentic in style and that it will give you the service you have a right to expect.

## JOHN B. STETSON COMPANY

Philadelphia

*Compliments of*

"The Students' Shopping Center"

J. C. PENNEY CO.

V. M. FOUNTAIN CO.

Central Florida's Oldest  
and Finest Store

DELAND

FLORIDA

ORANGE BELT PHARMACY

200 NORTH BOULEVARD

COMPLETE DRUG AND FOUNTAIN SERVICE

We Deliver — Phone 555

*Compliments of*

FLORIDA STATE THEATRES

IN DELAND

Athens Theatre — Dreka Theatre

WE OFFER OUR CONGRATULATIONS  
TO THE GRADUATING CLASS AND  
OUR SINCERE APPRECIATION AS  
OFFICIAL PHOTOGRAPHERS FOR  
THIS ANNUAL.



TOOLEY-MYRON  
STUDIOS

"Foremost Photographers in the South"

**STITH - GRIFFITH**

*Funeral Home*

DeLAnd

FLORIDA

Our Best Wishes to the Graduates of  
STETSON UNIVERSITY  
for 1942

**W. A. ALLEN & COMPANY**

*"The Busy Druggists"*

JAS. A. ALLEN  
Phone 228

DAY PHONE  
62

J. E. SUMMERHILL  
Phone 490

**ALLEN-SUMMERHILL FUNERAL HOME**

Established 1877

**FUNERAL DIRECTORS**

**REAL AMBULANCE SERVICE**

109 E. New York Avenue

DeLAnd

**McCRORY'S 5 & 10c STORE**

Headquarters  
for Student Supplies

VISIT OUR STORE DAILY

**The Court House Pharmacy**

*The Store of Personal Service*

Headquarters  
for Stetson Students

C. M. Geiger, Proprietor      Phone 5

**STUDENT SUPPLIES**

Note Books      Stationery  
**FOUNTAIN PENS**  
*Portable Typewriters*  
Rentals      Repairs

**ALLEN-WHITE COMPANY**

*"You Are Always Welcome"*

**BOOSTING FOR STETSON UNIVERSITY**

**HOTEL PUTNAM**

*DeLand's Fireproof Hotel*

West New York Ave.

F. N. DeHUY & SON

Jewelers and Silversmiths

Since 1873

DeLAND

FLORIDA

*You Can Always*

Shop at SEARS and Save

SEARS, ROEBUCK AND CO.

South Boulevard

DeLAND



*"They Say*

*You're Never Too Old To Learn'*

Every year when a new class enters Stetson, I'm right with them and stick around until they graduate and then begin the cycle again. But mind you, I like being a college boy, and I hope to keep right on attending dear old Stetson until I'm too old to learn, which I know will be never. Good luck, graduates, and best wishes for every happiness in the coming years. And, by the way, please don't forget your old school mate and PUBLIC SERVICE Servant . . . .

*Reddy Kilowatt*

Florida PUBLIC SERVICE Company

F R I E R S O N ' S

FIRESTONE

WESTINGHOUSE

Phone 23

that's me

230 North Boulevard

Refrigerators—Radios—Ranges

Owner

GERALD E. FRIERSON

Phone 23

that's me

DeLand, Florida



Trade with ORLANDO LINEN & TOWEL SUPPLY CO.

Why ?

Because it was the first to service Linens to Central Florida

Because it is a Florida Corporation

Because it is the only Linen Supply servicing Central Florida that is owned and operated by Floridians

Because with its affiliates it maintains one of the largest payrolls in the State

Every dollar received is spent in Florida

Anyway it is the neighborly thing to do and we guarantee to please you

ORLANDO LINEN & TOWEL SUPPLY CO.

Phone 5861

**THE BLOSSOM SHOP**

*Corsages                      Bouquets*

206 N. BOULEVARD

Phone 424

**Bushnell & Bushnell Music Shop**

Home of the

Mathushek & Wurlitzer Pianos

**THE  
BARNETT NATIONAL  
BANK**

*"A Florida Landmark"*

Jacksonville

DeLand

Avon Park

Cocoa

St. Augustine

Fl. Lauderdale

*Member Federal Reserve System and F. D. I. C.*

CONDON'S  
RESTAURANT

Established August 9, 1924

"WE SERVE THE BEST ONLY"

*Our Steaks are as Tender as a  
Mother's Love*

DELAND, FLORIDA

DELUXE LAUNDRY  
AND  
DRY CLEANERS

We Appreciate the Patronage of the  
Students During the Year

PHONE 347

NORTH DELAWARE AVENUE

ATHENS LAUNDRY  
AND  
DRY CLEANERS

*You Tried the Rest*

*Now Try the Best*

PHONE 443-J

*Compliments*

*of*

DOMINICK'S  
RESTAURANT

DELAND, FLORIDA

THIRST ASKS  
NOTHING  
MORE

DRINK

*Coca-Cola*

IN BOTTLES

DELAND  
COCA-COLA  
BOTTLING  
CO.

●  
COMPLIMENTS

OF

FUGLE'S DAIRY

DELAND, FLORIDA

PHONE 32  
●



★ THE MARK THAT  
IDENTIFIES THE SOUTH'S  
FINEST YEARBOOKS

**HOTO-PROCESS ENGRAVING CO.**

115 - 119 LUCKIE STREET ★ ATLANTA GEORGIA



## SUCCESSFUL ANNUALS

Require the services of experienced and expert craftsmen, trained in every detail of the processes of creating • planning layout and design • typesetting • printing lithographing and binding . . . Throughout half a century this company has pioneered in the production of the highest type of printing . . . Our services include a special college annual sales and service organization . . . Abundant equipment • modern and complete . . . Prices representing maximum in value



**FOOTE & DAVIES**

PRINTING • LITHOGRAPHING • ENGRAVING

ATLANTA







